

Iowa Official Register 1909-10

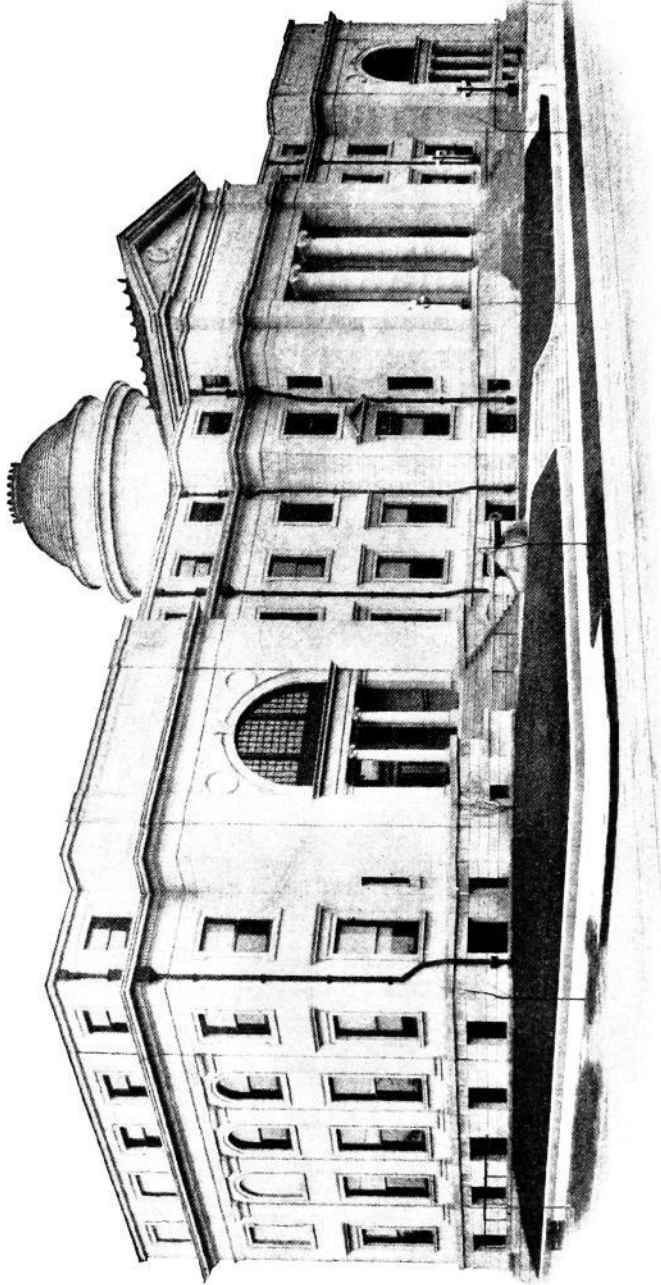



STATE HISTORICAL, MEMORIAL AND ART BUILDING.

THE
IOWA OFFICIAL REGISTER

FOR THE YEARS 1909-1910

TWENTY-THIRD NUMBER

COMPILED UNDER THE
SUPERVISION OF

WILLIAM C. HAYWARD

Secretary of State

AND

JOHN M. JAMIESON

DEPUTY

BY

GUY S. BREWER

DES MOINES:
EMORY H. ENGLISH, STATE PRINTER
E. D. CHASELL, STATE BINDER
1909

CERTIFICATE

**STATE OF IOWA,
OFFICE OF SECRETARY OF STATE.**

In accordance with the provisions of section 176 of the Code of Iowa, I hereby certify that this volume of the Iowa Official Register contains on pages 810 to 813 inclusive a true and correct statement of the population of the counties of Iowa, and on pages 814 to 828 inclusive a true and correct statement of the population of the cities and towns of Iowa, as shown by the last State Census.

In testimony whereof, I have hereunto set my hand this fourth day of June, A. D. 1909.

A handwritten signature in cursive script that reads "W. C. Hayward". The signature is written in black ink and is positioned above the printed name of the Secretary of State.

Secretary of State.

TABLE OF CONTENTS

CONSTITUTIONS AND FEDERAL STATUTES.

Authentication of records.....	36
Citizenship	17-20
Constitution of Iowa.....	37-59
Constitution of the United States.....	4-16
Declaration of Independence.....	1-3
Naturalization of allens.....	21-35
Presidential succession	16

REGISTER OF THE TERRITORY OF IOWA.

Constitutional convention of 1844, members.....	64
Constitutional convention of 1846, members.....	65
Constitutional convention of 1846, members.....	65
Legislative assemblies	62, 63
Territorial officers	60, 61

REGISTER OF THE STATE OF IOWA.

Constitutional convention of 1857, members.....	66
Former officials of the state.....	115-139
Former United States officials from Iowa.....	140-146
General Assembly, members of, 1846-1909.....	67-114
Judiciary, members of, 1846-1909.....	131-138

THE THIRTY-THIRD GENERAL ASSEMBLY.

Assignment of committee rooms.....	164, 186
Biographies of members.....	639-686
Committees	156-158 167-173
Committee clerks	165, 188
Members	148-153
Organization	155, 166
Representatives of press in press galleries.....	190
Rules	191-204

STATE OFFICERS, BOARDS AND COMMISSIONS.

Academy of science.....	243, 244
Adjutant General	215
Agricultural department	222-234
Attorney General	211
Auditor of State.....	209
Bee Inspector	242
Binder	218, 219
Biographies of state officers.....	627-638
Board of Control of State Institutions.....	262-269
Board of Dental Examiners.....	230
Board of Education.....	270
Board of Educational Examiners.....	246, 247
Board of Examiners of Mine Inspectors, etc.....	229
Board of Health.....	232-234
Board of Law Examiners.....	240
Board of Medical Examiners.....	234
Board of Optometry Examiners.....	242

TABLE OF CONTENTS

Board of Parole.....	217, 218
Board of Veterinary Medical Examiners.....	225
Boat Inspectors	243
Clerk of Supreme Court.....	211
Custodian of public buildings and property.....	231
Educational Commission	248-252
Executive Council	214-215 723-761
Fish and Game Warden.....	220-222
Food and Dairy Commissioner.....	218
Forestry Commissioner	239
Geological Survey	235, 236
Governor	205-207
Hall of Public Archives.....	238
Highway Commission	237, 238
Historical Department	227, 228
Historical Society	245, 246
Horticultural Society	239
Hotel Inspector	234
Labor Commissioner	216, 217
Librarian	226, 227
Library Commission	236
Lieutenant Governor	207
Mine Inspectors	228, 229
Oil Inspectors	240, 241
Pharmacy Commission	230, 231
Printer	218, 219
Railroad Commission	213
Reporter of Supreme Court.....	212
Roster Commission	216
Secretary of State.....	207, 208
Superintendent of Public Instruction.....	212
Teachers' Association	247, 248
Treasurer of State.....	210
Veterinary Surgeon	224, 225
Vital Statistics	234
Voting Machine Commission.....	244, 245
Weather and Crop Service.....	242
Weights and Measures.....	241

JUDICIAL DEPARTMENT.

District Courts	255-258
Judges of District and Circuit Courts 1846-1909.....	133-138
Superior Courts	261
Supreme Court	131, 132, 253-255
Times of holding District Court, 1909.....	258-260

EDUCATIONAL INSTITUTIONS.

Board of Education	270, 271
College of Agriculture and Mechanic Arts.....	273-276, 863-866
Colleges of the State.....	854-880
Teachers' College	277, 867-868
Under Board of Control.....	263, 264, 277
University of Iowa.....	271-272, 874-877

IOWA NATIONAL GUARD.

Adjutant General	215-216
Fifty-third regiment, organization.....	313-316
Fifty-fourth regiment, organization.....	316-319
Fifty-fifth regiment, organization.....	320-323
Fifty-sixth regiment, organization	323-326
Staff of Commander-in-Chief.....	312

TABLE OF CONTENTS

v

POLITICAL PARTIES AND PLATFORMS.

NATIONAL ELECTION OF 1908.

Democratic platform and national organization.....	340-349
state convention to select delegates.....	350-354
Independence platform and national organization.....	369-376
People's platform and national organization.....	365-368
Prohibition platform and national organization.....	354-357
state convention to select delegates.....	358-361
Republican platform and national organization.....	327-336
state convention to select delegates.....	337-339
Socialist platform and national organization.....	361-365
delegates to national convention.....	365

STATE ELECTION OF 1908.

Democratic platform, ticket and organization.....	382-386
Independence ticket and organization.....	392
People's platform, ticket and organization.....	391, 392
Prohibition ticket and organization.....	386, 387
Republican platforms, ticket and organization.....	377-382
Socialist platform, ticket and organization.....	387-390

PRIMARY ELECTION OF 1908.

Candidates for U. S. Senator, state officers, etc.....	536-541
Democratic vote by counties for state officers, etc.....	601-603
Prohibition vote by counties for state officers, etc.....	601-603
Republican vote by counties for state officers, etc.....	598-600
Semi-official vote by precincts for U. S. senator.....	542-597
Socialist vote by counties for state officers, etc.....	604-605
Vote for congressmen, all parties.....	610-613
Vote for district presidential electors, all parties.....	606-609
Vote for state representatives, all parties.....	622-626
Vote for state senators, all parties.....	614-621

ELECTION STATISTICS OF THE STATE.

Constitutional amendment, vote for, 1908.....	494
Governor, vote for, 1846-1908.....	523, 524
Judges of the District Court, vote for, 1906, 1908.....	514-521
President of the United States, vote for in Iowa, 1848-1908.....	522
President of the United States, vote for by counties, 1904-1908.....	483-485
Representatives in Congress, vote for, 1900-1908.....	495-505
Representatives, State, vote for, 1908.....	510-513
Secretary of State, vote for, 1846-1908.....	525, 526
Senators, State, vote for, 1906, 1908.....	506-509
State officers, vote for, by counties, 1908.....	483-493
State officers and President, vote for, by precincts, 1908.....	393-480

NATIONAL ELECTION STATISTICS.

Electoral Vote for President by States, 1893-1909.....	529
Popular vote for President by States, 1904-1908.....	527, 528
Presidential Elections, 1789-1908, a summary.....	530-535

TRANSACTIONS OF THE EXECUTIVE COUNCIL.

Assessment of railroads, express companies, etc.....	733-751
Canvass of the votes of the general election of 1908.....	732, 733
Claims approved.....	752-761
Minutes of council proceedings.....	723-732

TABLE OF CONTENTS

UNITED STATES GOVERNMENT.

Biography of members of congress from Iowa.....	794-796
Departmental organization	775-778
President and cabinet.....	775
Register of the federal government.....	797-807
Sixty-first congress, members.....	783-781
Sixty-first congress, members from Iowa.....	792-793
United States officials for Iowa.....	779-782

MISCELLANEOUS.

Area of the state by counties.....	845
Classification of cities and towns in the state.....	829
Census returns	808-828
Colleges in the state.....	854-880
Commissioners of deeds.....	880
County officers of the state.....	278-311
Cumulative index of special subjects.....	882, 883
Historical sketch of Iowa.....	vii-xv
History of the organization of the counties of the state.....	687-716
Legal holidays in Iowa.....	845
Legal weights in Iowa.....	881
Library statistics of the state.....	846-853
Operation of the mulct law.....	717-722
Population of the incorporated cities and towns of the state.....	814-828
Population of the state by counties, 1847-1905.....	810-813
Population of the United States, by states, 1790-1900.....	808-809
Postoffices in the state.....	830-841
State governments	762-774

THE STATE OF IOWA

HISTORICAL

Prior to the year 1762 the territory now included in the State of Iowa was claimed by Spain, England and France. Through preliminary treaty in 1762, carried into effect in 1763, France was conceded ownership of that part of the disputed territory lying west of the Mississippi River, but while negotiations were pending France secretly ceded these possessions to Spain. In 1769 Spain took formal possession and retained control until 1800, and then under treaty agreement re-ceded the territory to France.

The original claim of France to this Territory was based on discoveries by Jaques Marquette and Louis Joliet, who in the course of their wanderings floated down the Wisconsin river to its mouth and then down the Mississippi. They are said to have been the first white men to set foot on what was afterwards Iowa soil. On their way down the Mississippi they discovered foot prints and a pathway on the west bank of the Mississippi near the mouth of the Des Moines river, and going ashore soon found an Indian village where they stopped for a friendly visit. This was in the summer of 1673. It was following their discoveries that the King of France named the vast extent of country to which claim was made, the Province of Louisiana.

In 1803 the United States paid to France the sum of \$15,000,000 for all its rights and title to the territory in question, which transaction has since been known as the "Louisiana Purchase." The territory acquired now constitutes all of Arkansas, Missouri, Iowa, Oklahoma, Kansas, and Nebraska and parts of Louisiana, Texas, New Mexico, Colorado, Wyoming, Montana, North Dakota, South Dakota and Minnesota; however, the United States in 1819 by treaty recognized that the northern line of Mexico extended north so as to include within its limits that part of Texas and New Mexico and a portion of the grant in Colorado, Kansas, and Wyoming which had been included within the Louisiana Purchase. It embraced an area of about 875,025 square miles or 560,016,000 acres. Undoubtedly the boundary lines of the territory acquired by the purchase were but vaguely understood and not clearly defined at the time of the transfer.

On the acquirement of this territory in 1803 the congress of the United States provided for its government. In 1804 congress passed an act dividing the territory along the thirty-third parallel, naming the southern part the territory of Orleans and the northern part the district of Louisiana. In 1805 the district of Louisiana was organized as the territory of Louisiana and in 1812 the territory of Louisiana was re-organized and its name changed to the territory of Missouri. In 1819 the territory of Arkansas was organized taking in the present area of the state and some additional on the west.

In 1821 the State of Missouri was organized and admitted as a State in its present form. The remaining portion of what had been the territory of Missouri was left for a time without any organized form of government. In 1834 the unorganized part of Missouri territory was attached to and made a part of the territory of Michigan. In 1836 the territory of Wisconsin was organized, including what now constitutes the states of Wisconsin, Minnesota and Iowa. On July 4, 1838, the territory of Iowa was organized embracing that part of Wisconsin territory lying west of the Mississippi river and north of the state of Missouri. In 1840 and 1842 elections were held in Iowa territory to vote on the question of holding a constitutional convention but in each case

the proposition was defeated. In 1844 the question was again submitted and carried. Following this delegates were elected and a convention held at Iowa City, which convened October 7, 1844, and agreed upon a constitution and boundary lines for a new state. These lines included a large part of the present state of Minnesota but excluded a tract embracing all of the present counties of Lyon, Osceola and Sioux and parts of Dickinson, O'Brien, Plymouth and Woodbury. The proposed constitution, with outlines of territory for the proposed state, was submitted to congress for approval, but that body saw fit to change the proposed boundary lines, and when it was submitted to the people at an election in April, 1845, it was voted down.

In August of the same year the question of adopting the constitution as it came from the convention was voted on and defeated.

Another constitutional convention convened at Iowa City on May 4, 1846, and agreed to a constitution with provisions for State boundaries identical with those of the state at this time, and also in harmony with a statehood bill then pending in congress. This constitution was adopted by the people at an election held August 3, 1846, the vote being 9,492 for and 9,036 against the constitution. This action by the people of the proposed state was ratified by congress and on December 28, 1846, Iowa was admitted as the 29th state of the Union. The question of amending or revising the constitution was agitated in 1854 and the Fifth General Assembly passed an act approved January 24, 1855, providing for the submission at the general election in August, 1856, of a proposition for holding a convention to revise or amend the same. The proposition carried and at a special election held the following November delegates were selected to meet at Iowa City in January, 1857. This convention formulated the present constitution of the state and it was adopted by the people at an election held August 3, 1857, by a vote of 40,311 for to 30,681 against the constitution. It went into effect by proclamation of the Governor dated September 3, 1857.

By the provisions of the new constitution the capital of the state was located at Des Moines and the State University was located at Iowa City.

The first session of the legislature of Wisconsin Territory was held at Belmont in Iowa county (now LaFayette county), Wisconsin, commencing in October, 1836. This assembly selected Madison as the permanent capital of the territory and provided that until the capital was completed that the legislature should meet at Burlington, Des Moines county. Accordingly the second session of the legislature of Wisconsin territory was held at Burlington beginning in November 1837; a special session also met there in June, 1838. On the creation of Iowa territory the first Legislative Assembly met at Burlington in November, 1838. At this session an act was passed appointing a commission to select a site within the limits of Johnson county for the permanent seat of government. The commission located and laid out a town to be called Iowa City and commenced the erection of the new capitol. The removal from Burlington took place in April, 1841, and the third session of the Legislative Assembly convened at Iowa City in December, 1841. After the admission of Iowa into the Union there arose a demand for a more central location of the seat of government and the First General Assembly appointed a commission to relocate the capital and authorized it to survey and plat the town and sell a certain number of lots. This commission selected Monroe City in Jasper county and surveyed and sold the lots but the location proved so unpopular that the next session of the General Assembly terminated the functions of the commissioners, declared Monroe City vacated and provided for the refunding of the purchase money paid for the lots. The agitation for a new location of the capital continued until the General Assembly in 1854 provided for the new capital to be located within two miles of the Raccoon forks of the Des Moines river. Commissioners were appointed who selected the site and a company of private individuals erected the building, which was afterwards purchased by the State. It was a plain brick building located where the Soldiers' monument now stands. The removal from Iowa City to Des Moines took place in the fall and early winter of 1857. The first steps toward the erection of the present capitol building were taken by the

Twelfth General Assembly in 1868, when an act was passed providing for the procuring of plans and specifications. In 1870 the legislature made an appropriation for the beginning of the structure and on November 23, 1871, its corner stone was laid. The building was dedicated on January 17, 1884.

The first codification of the laws of the state was made in 1851 and in 1860 a revision was made and published. In 1873 and again in 1897 the state re-codified the laws and issued new codes. Since the publication of the Code of 1897 the state has issued a code supplement following each third session of the general assembly, the supplement containing all changes and additions to the laws appearing in the code. The first of these supplements was issued in 1902 and the second in 1907.

The first white settlement within the present limits of the state was made by Julien Dubuque and a small band of fellow French-Canadians in 1788. They worked the lead mines and traded with the Indians, shipping lead and furs in small boats to St. Louis and bringing back merchandise and supplies of various kinds for their own use and for trade to the natives. Dubuque died in 1810 when the settlement was abandoned. Other early French traders were Basil Girard who in 1795 located within the limits of the present county of Clayton, living there for several years, and Louis Honori, who from 1799 to 1803 had a trading post near the present town of Montrose, in Lee county. In 1804 Captains Lewis and Clarke of the United State Army, while on their exploration trip to the Pacific coast, passed up the Missouri river and blazed a historic pathway on the western border of our present state. While camped at a point near the present site of Sioux City, one of the members of their party, Sergeant Charles Floyd, was taken sick and died. He was buried on a high bluff near the river, since called Floyd's Bluff, and where recently a monument was erected to his memory at the expense of the state. It was nearly thirty years after this, about 1833, that the permanent settlement of the state of Iowa was begun. Previous to 1833 at various points along the west bank of the Mississippi river cabins were erected by white settlers, but on account of trouble with the Indians, and through forced compliance with the terms of treaties entered into between the government and Indian tribes, enforced by U. S. troops, the settlers were compelled to move across the river to its eastern shore.

Various tribes of Indians occupied the country at that time, the most important of which were the Sacs, Foxes, Sioux, Winnebagoes, Pottawattamies and Iowas. From the time of the Louisiana purchase in 1803 down to the year 1851, various treaties were entered into between the United States government and the various Indian tribes, all tending to the ultimate occupation and ownership of the country by the whites. The first of these treaties was entered into in November, 1804, by the terms of which the Sac and Fox Indians conveyed to the United States practically all of their lands east of the Mississippi river. In 1808 a military post was established on the west side of the Mississippi river on Indian lands and named Fort Madison. This was in violation of treaty stipulations and the Indians resented it. They interpreted this as an abrogation of the treaty and at once became hostile, aiding and assisting the English in the war of 1812. As a result of various attacks on Fort Madison by the Indians in 1812 and 1813, the post was abandoned. On September 13, 1815, another treaty was entered into with the Sac Indians which reaffirmed the treaty of 1804. On September 14th of the same year a similar treaty was entered into with the Fox Indians; also one on September 16th with the Iowas. A treaty was also made with the Sioux Indians on July 19, 1816.

On August 4, 1824, another treaty was concluded with the Sac and Fox tribes by which the Indians relinquished to the United States all of their territory in the state of Missouri and a tract in southeastern Iowa between the Mississippi and Des Moines rivers south of a line drawn from the point where the Missouri state line touches the Des Moines river due east to the Mississippi river. A good many trappers and traders had married Indian women and settled in this locality and the three-cornered piece of country was afterward known as the "Half Breed Tract."

August 19, 1825, a treaty was concluded by the Indian commissioners, Clark and Cass, with several tribes, including the Sacs, Foxes, Pottawattamies, Winnebagoes, Sioux and some others, fixing the boundary lines of lands belonging to each tribe. The only boundary line of importance established in Iowa under this treaty was one dividing the possessions of the Sioux from those of the Sac and Fox Indians. The lands of the Sioux were to the north and those of the Sac and Fox tribes to the south of a line described as follows: "Commencing at the mouth of the upper Iowa river on the west bank of the Mississippi and ascending the said Iowa river to its left fork; thence up that fork to its source; thence crossing the fork of the Red Cedar river in a direct line to the second or upper fork of the Des Moines river, thence in a direct line to the lower fork of the Calumet river and down that river to its juncture with the Missouri river." This with other lines established became known as the Clark and Cass boundary lines. On account of the extreme hostility between the Sioux and Sac and Fox Indians, an agreement was brought about resulting in the setting apart of a strip of country extending twenty miles each way from the Clark and Cass line between the possessions of the above tribes to be called the "Neutral Ground." It was agreed that the members of either tribe might hunt and fish anywhere on this strip of neutral ground without being disturbed by the others, but woe to the Indian who was caught by his enemies on the wrong side of this dividing belt of country. July 15, 1830, this neutral strip was conveyed to the United States, the Sioux Indians ceding the twenty mile strip on the north of the boundary line and the Sacs and Foxes the twenty mile strip on the south. On the same date treaties were effected with the Sac, Fox, Sioux, Omahas, Iowa, Otto and Missouri tribes by which these tribes ceded to the United States a considerable portion of the western part or so called Missouri slope of Iowa.

In 1832 there occurred a war with the Indians known as the Black Hawk war. Black Hawk was a Sac chief and the leader of the Sac and Fox Indians who refused to move from the ceded territory in Illinois. In 1831 they were practically forced to move across the river by imperative governmental orders backed by a large force of the United States troops and the state militia. The following spring, their numbers having been swelled by volunteers from several tribes in Iowa, they recrossed the Mississippi river with Black Hawk in command, and there followed a brief but sanguinary war which lasted until late in the summer. The capture of Black Hawk ended the war. The war was followed by a treaty, concluded September 15, 1832, with the Winnebago Indians, who had assisted Black Hawk in his struggle, by which they ceded all their lands on the east side of the Mississippi river in exchange for the "Neutral Ground" in Iowa; and on September 21, 1832, by a treaty with the Sac and Fox Indians by which they relinquished that portion of Iowa known as the "Black Hawk Purchase" containing six million acres of land and lying immediately west of the Mississippi river, between the "Neutral Ground" on the north and the Missouri state line on the south. Four hundred square miles on the Iowa river were reserved out of this purchase for the use of the Sac and Fox Indians, which included Keokuk's village on its right bank. This was known as "Keokuk's Reserve." Again on October 21, 1837, the same tribes ceded a tract of one million two hundred and fifty thousand acres of land lying immediately west of the Black Hawk purchase, between the "Neutral Ground" and the Missouri state line. At the same time they relinquished all rights to the country lying south of the Clark and Cass boundary line between the Mississippi and Missouri rivers and on October 11, 1842, they ceded all their title to lands west of the Mississippi river. The Winnebagoes on October 16, 1846, ceded the "Neutral Ground" in Iowa to the United States in exchange for a tract of land north of St. Peters river on the upper Mississippi. The Sioux Indians for many years claimed all of Iowa north of these concessions, but in 1851 a treaty was concluded with them by which they relinquished to the government their title to all lands within the state of Iowa. After ceding all of their lands in Iowa by the treaty of 1851, the Sioux were loathe to leave northern Iowa. For several years they hunted and fished in the vicinity of the northern Iowa lakes and were continually in trouble with the white settlers. These difficulties finally terminated in the massacre which has become known as the "Spirit Lake

Massacre." On the morning of March 8, 1857, a band of fifty Indians entered the white settlement on the southern shore of Lake Okoboji. Feigning at first the semblance of friendship, they suddenly as if by a concerted agreement, commenced an indiscriminate slaughter. From this point they went northward, continuing the slaughter. They remained in the vicinity of Spirit Lake several days when they crossed over to the little settlement of Springfield (now Jackson), Minnesota. At this point they slaughtered several more settlers. At the lakes and at Springfield fifty-three persons are believed to have been killed.

No permanent settlements were made in Iowa until after the close of the Black Hawk war. Shortly after the treaty was concluded white settlers flocked across the Mississippi river into Iowa territory. The first settlements fringed the Mississippi river in southeastern Iowa, the settlers coming from Illinois and other middle states. Following the year 1833 the settlers poured in by the thousands. Allured by the reported beauty and fertility of Iowa they came from all parts of the Union, coming from New York and New England by way of the Erie canal and the great lakes, and from Illinois and Ohio, Kentucky, North Carolina, Missouri and other states by way of the rivers. The eastern part of the present state all along the Mississippi river almost to the northern limit was comparatively thickly settled in 1835 and the tide of settlement from then on crept westward and northward along the Des Moines, Iowa, Cedar and other rivers.

For more than a year after the white settlers commenced to flock into the territory there was no established government in force. Lawlessness prevailed to a great extent and it was in response to the demands made by the better element of the settlers that congress extended the boundaries of Michigan territory west to the Missouri river and north of the Missouri state line. Shortly after the boundaries of Michigan territory were thus extended the legislative council of the territory passed an act creating the counties of Demaille and Dubuque out of the new acquisition. Dubuque county embraced all the territory north of a line drawn due west from the lower end of Rock Island to the Missouri river, and constituted the township of Julien; and Demaille county included all the territory south of this line and constituted the township of Flint Hill. The same act established a county court in each county. For further information respecting the formation of the counties of the state see page 687.

In 1838 there arose a dispute between the state of Missouri and Iowa territory over the question of the true location of the north boundary line of Missouri. This dispute came near terminating in civil war. The militia and volunteers were called out by both Governors and active preparations for open hostilities commenced. But wiser counsel prevailed and the matter was left to the courts to adjudicate. The supreme court of the United States settled the question finally and this adjustment was largely favorable to the claims of the state of Iowa.

In 1860 the population of the state was less than 700,000 yet she furnished nearly 80,000 volunteer soldiers to help suppress the rebellion. Her forty-seven regiments of infantry, nine of cavalry and four batteries of artillery were in the thickest of battle in all of the principal engagements of the war. In commemoration of the sacrifices that were made on the southern battlefields the state during the past ten years has spent a quarter of million dollars in erecting monuments to the courage, valor and sacrifice of her citizen soldiery at Shiloh, Vicksburg, Andersonville and Chattanooga. These monuments were dedicated by the governor in November, 1906. In the Spanish-American war the state furnished four regiments of infantry, two batteries of field artillery, a signal company and a company of colored immunes as her quota for the war with Spain.

GOVERNMENT.

The government of the state is divided into three separate departments: the legislative, the executive and the judicial.

The legislative department is vested in a General Assembly (by some called the Legislature) which consists of a senate and a house of representatives. The General Assembly meets at the capitol on the second Monday of January in each odd numbered year; the length of the session is unlimited. The members are elected by the electors of the several districts at the general election held in November previous to the convening of the General Assembly. The salary of the members of each General Assembly is \$550, irrespective of the number of days they are in session. The senate is composed of fifty members elected from districts containing from one to five counties. They serve for terms of four years each. To be eligible to the office of senator a person must be twenty-five years of age, a male citizen of the United States and resident of the state for one year and of the district he seeks to represent sixty days previous to his election. The lieutenant-governor is the presiding officer of the senate and as such he appoints all the committees unless it is otherwise provided. The house of representatives consists of one hundred and eight members elected from the several districts into which the state is divided. Each county composes a district and each district is entitled to at least one representative; the nine counties having the greatest population are entitled to two representatives each, but no county is entitled to more than two. To be eligible to the office of representative a person must possess the same qualification as for senator except that of age; any elector twenty-one years of age or more is eligible to be elected representative. The members of the house of representatives choose their own presiding officer who is known as the Speaker.

The supreme executive power of the state is vested in the governor who is elected for a term of two years at each general election. To be eligible to the office of governor a person must be thirty years of age, a male citizen of the United States and a resident of the state for two years preceding his election. The governor is the commander-in-chief of the state militia. The lieutenant-governor is president of the senate and in case of the death, removal or other disability of the governor succeeds to that office. His salary is twice that of a member of the senate or eleven hundred dollars for each regular session of the General Assembly. He is elected at the same time as the governor and is required to possess the same qualification as to age, citizenship, etc. The other principal officers of the state are, the secretary of state, auditor of state and treasurer of state, who are each elected at the general election for terms of two years. Their salaries are \$2,200 a year each. These three officers, together with the governor, compose the executive council and as such each member receives \$800 in addition to his regular salary. The executive council is a governing body of the state on which many duties are imposed by statute not specifically vested in other officers. It has power, under certain conditions, to remove all the principal appointive officers of the state, to audit most of the expenditures made in pursuance of legislative appropriations, to purchase supplies for all state departments, to assess for taxation the railways, telegraph, telephone and express companies, to canvass the result of primary and general elections for state and district officers, examine or cause to be examined the accounts of various departments of state and attend in a supervisory way to many other affairs of state. In addition to the above officers there is a superintendent of public instruction who is the head of the public school system, and a board of three members known as the railroad commission who supervise the regulation of railroad rates and have supervisory powers over all transportation companies in the state. The superintendent of public instruction is elected for a term of two years and the members of the railroad commission are elected for terms of four years.

The judicial department consists of a supreme court, twenty district courts, superior courts, justice courts and police courts. The supreme court is composed of six members, each of whom is elected for a term of six years and draws

a salary of \$6,000 a year. There is also elected each two years an attorney general who represents the state before the supreme court in all actions in which the state is a party and renders to the principal state officers upon request, interpretation of the laws. A clerk and a reporter of the supreme court are also elected every four years.

The twenty district courts have fifty-three judges who draw salaries of \$3,500 per year each, and are elected for terms of four years.

Each county also elects a county attorney and a clerk of the district court who are officers of the judicial department. They serve for terms of two years each. Cities with a population of 4,000 or more may establish superior courts with one judge each. These courts have greater powers than a police court and lesser powers than the district court. The judges are elected for terms of four years and are paid salaries of \$2,000 each, one-half of which is paid by the county and one-half by the city. Each township elects two justices of the peace who serve for two years each. In cities of the first class where there are no superior courts a police judge is elected every two years at the municipal election. In all other cities and towns the mayor is the presiding officer in the police court.

Counties are governed by a board of supervisors consisting of from three to seven members and an auditor, clerk of the district court, recorder, treasurer, superintendent of schools, sheriff, attorney, coroner and surveyor. The terms of the members of the board of supervisors are three years each and of the other county officers two years.

The townships are governed by a board of three trustees, a clerk, an assessor, two constables and two justices of the peace. The terms of the trustees and the other officers are two years each. The justices of the peace and the constables are really county officers as their jurisdiction extends over the entire county.

Cities acting under special charter have certain powers which were granted them by the General Assembly previous to the present constitution. A commission plan of government was authorized by the General Assembly of 1906 for cities having a population of 25,000 (this was amended by the Thirty-third General Assembly to include cities having a population of 7,000). Cities of the first class have a population of 15,000; cities of the second class less than 15,000 and over 2,000; and incorporations of less than 2,000 population are designated towns. Town sites platted and unincorporated are villages. A city of the first class is governed by a council consisting of two aldermen at large and one councilman from each ward, a mayor, solicitor, treasurer, auditor, engineer, assessor and a police judge unless the city has a superior court in which case it elects a judge of the superior court. A city of the second class is governed by a council consisting of two aldermen at large and one councilman from each ward, a mayor, solicitor, treasurer and an assessor and a judge of the superior court if one has been established. The officers serve for two years except the judge of the superior court. A town is governed by a council of five members who are elected for a term of two years and a mayor, treasurer and an assessor who are also elected for terms of two years.

A general election for state, district, county and township officers is held in the even numbered years on the first Tuesday after the first Monday in November. Cities of the first and second class and towns hold biennial elections. These elections are held on the last Monday in March. Cities under special charter hold such elections as are provided in their charter and cities under the commission plan of government hold elections biennially. In June of each even numbered year there is held a primary election throughout the state at which the voters of the principal parties choose their candidates for the general elections for state, county, district and township officers.

Registration of voters at the general election and city elections is required in cities of 3,500 or more and at school elections in cities of 5,000 or more. A voter must be a male citizen of the United States, twenty-one years of age, a resident of the state six months, of the county sixty days prior to the day of election, and on election day a resident of the voting precinct in which he casts his ballot. In school elections the voter must also be an actual resident

of the school district, and in city and town elections he must be a resident of the precinct ten days prior to the day of election.

Women are permitted to vote only on questions of issuing bonds for municipal or school purposes, and for the purpose of borrowing money, or on the question of increasing the tax levy. When they are allowed to vote, separate ballots and ballot boxes are provided and a separate canvass is made.

SCHOOL SYSTEM.

At the head of the public school system of the state is the superintendent of public instruction, who is elected by the electors of the state at each general election. It is his duty to appoint and visit teachers' institutes, construe school laws, decide appeals from the decisions of the county superintendents, to report to the auditor of state the school census and to report the transactions of his office to the governor. Each county in the state also elects at each general election a county superintendent of schools. It is his duty to conduct the examinations of teachers, under rules prescribed by law and the educational board of examiners, hold teachers' institutes, visit the schools of his county, revoke certificates to teach, decide appeals from the actions of the local school boards and to report the school census to the county auditor. The school corporations of the state are divided into two classes, the school township and the independent district. The independent district is also divided into two classes, the city, town or village independent district and the rural independent district. Each of these various districts is governed by a board of directors which in school townships is elected at the annual school election held on the first Monday in March and in the other corporations the boards are elected on the second Monday in March. The number of directors vary with the class of the district, the least number being three and the greatest number seven. The school board prescribes rules and regulations and the course of study for the schools, elects the teachers and fixes their salaries, determines the number of schools, selects school sites and erects school buildings, enforces school laws, etc. In city or town districts a school treasurer is elected at the school election; in the other districts the board of directors elect a treasurer. Each board also elects a secretary.

Licenses to teach in the public schools of the state are issued by the educational board of examiners, the membership of which is composed of the superintendent of public instruction, the president of the state university, the principal of the state teachers' college and one man and one woman appointed by the governor. This board prepares the questions for the examination of candidates to teach and also inspects and accredits the colleges of the state, the graduates of which are entitled to teach upon certification. The certificates to teach issued by this board are divided into various classes; 1st a diploma for life of the holder, 2d, a state certificate, regular or special, for five years, 3d, a two-year state certificate, 4th a county certificate of first grade, or special, good for three years, 5th a second grade certificate good for two years and 6th a third grade and a provisional certificate good for six months. All the above certificates, excepting the provisional, may be registered and used in any county in the state.

Residents of the state between the ages of five and twenty-one are entitled to free public school privileges and children between the ages of seven and fourteen are required to attend school at last twenty-four weeks each year. The school system of the state is supported from funds derived from direct taxation, from the interest on the permanent school fund, from fines collected for criminal offenses by the courts, and from the sale of bonds for the erection of school buildings.

The permanent school fund which amounted to \$4,781,404.46 on the first day of January 1909, is derived from the sale of certain lands granted to the state by the United States for the promotion of the schools in the state. The principal of this fund the state is required to keep intact under the provisions of its constitution and the interest only is used for the support of the schools.

The fund is invested in first mortgage loans on real estate and the rate paid the state for its use is four and one-half per cent. This interest is apportioned by the auditor of state in March and September of each year to the different counties and by the counties to the school districts in proportion as the number of children of school age in the county and the district bears to the total number of children of school age in the state and in the county. The interest collected for the year 1908 was \$215,514.46 which was apportioned at the rate of 31.24 cents per person of school age.



BERYL F. CARROLL
Governor



GEORGE W. CLARKE
Lieutenant Governor



WILLIAM C. HAYWARD

Secretary of State



JOHN L. BLEAKLY
Auditor of State

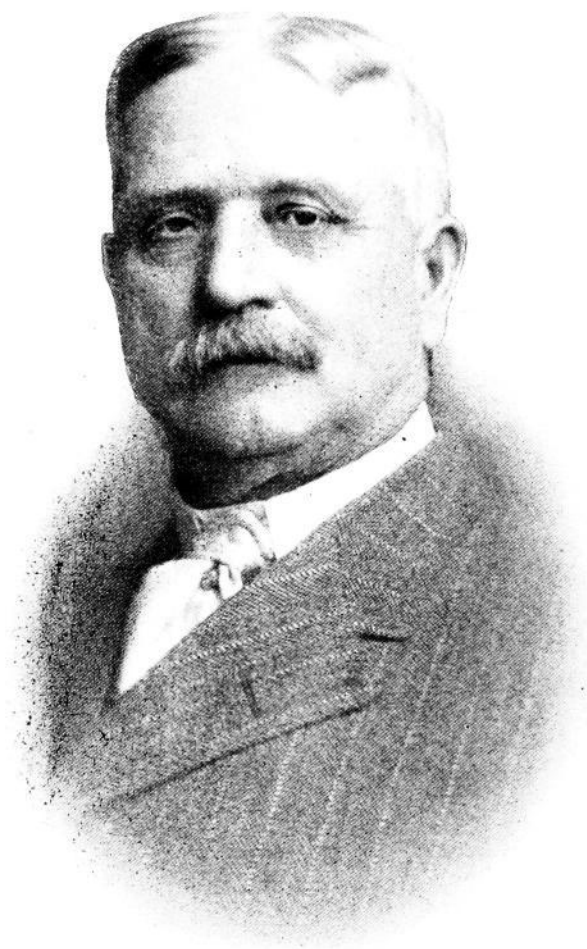

WILLISON W. MORROW
Treasurer of State



HOWARD WEBSTER BYERS
Attorney General



JOHN F. RIGGS
Superintendent Public Instruction



EMLYN McCLAIN
OF IOWA CITY



JOHN C. SHERWIN
OF MASON CITY



SILAS M. WEAVER
OF IOWA FALLS

SUPREME
COURT
OF
IOWA



SCOTT M. LADD
OF SHELDON



HORACE E. DEEMYR
OF RED OAK

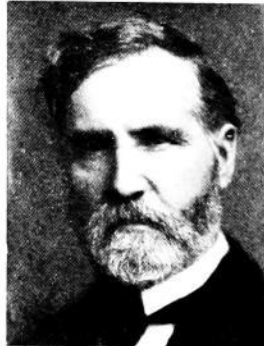

WILLIAM D. EVANS
OF HAMPTON

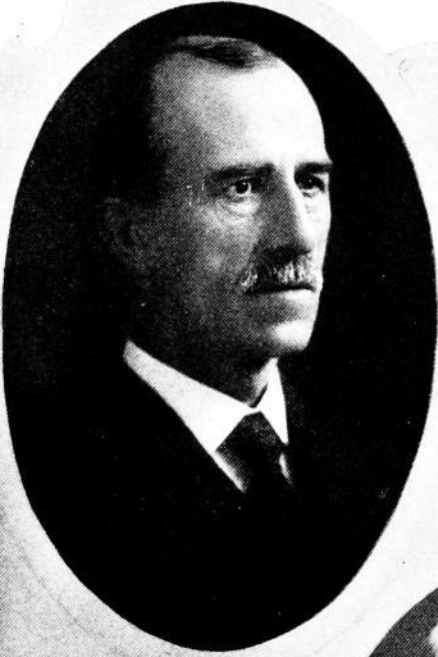

WENDELL W. CORNWALL
Reporter Supreme Court



HENRY L. BOUSQUET
Clerk Supreme Court

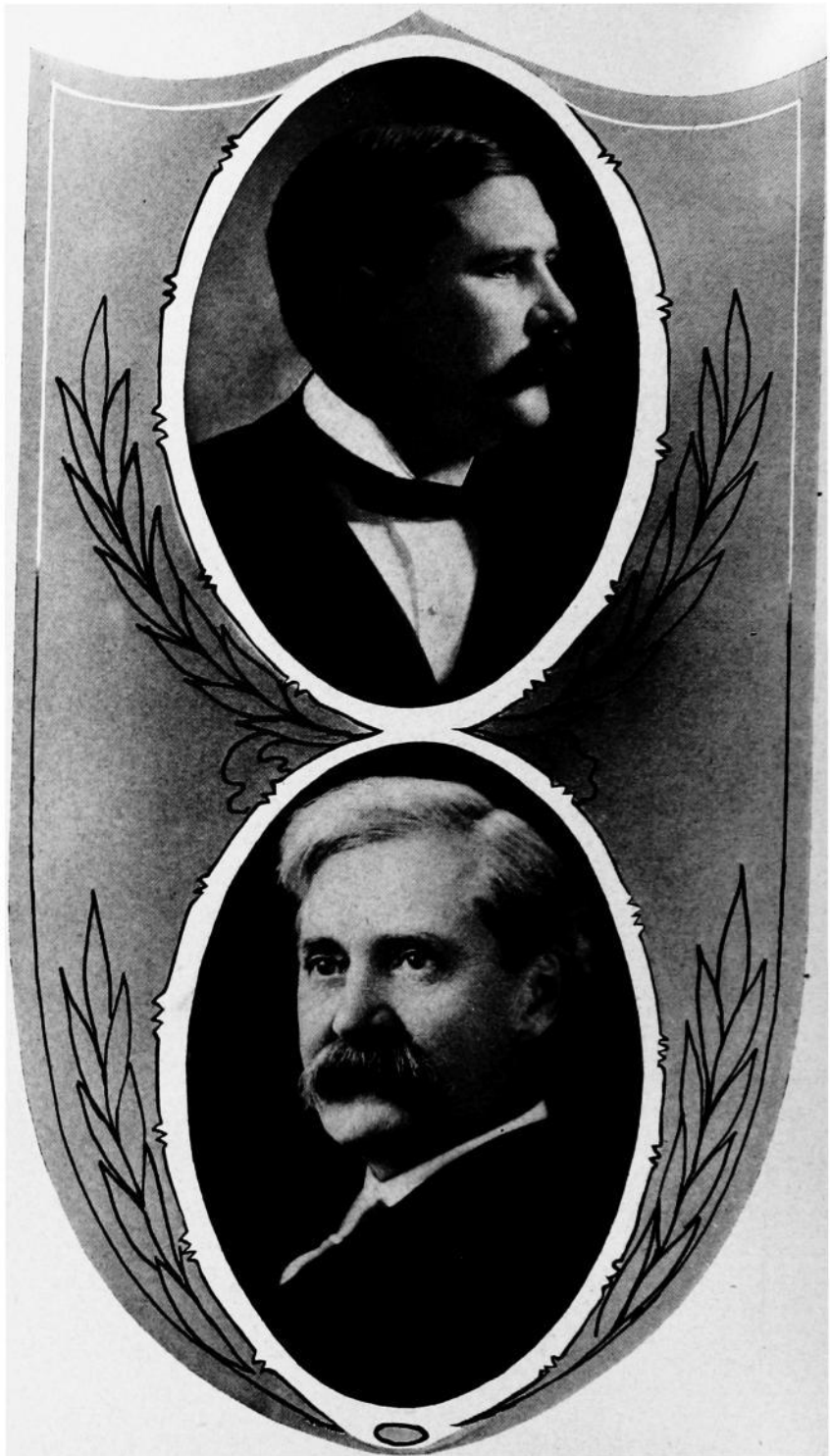

JONATHAN P. DOLLIVER

ALBERT B. CUMMINS

United States Senators

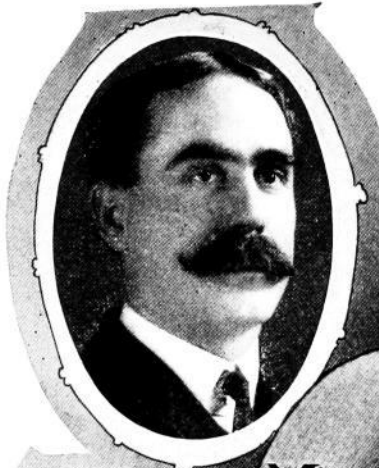

CHARLES A. KENNEDY
1ST DIST.
OF MONTROSE



ALBERT F. DAWSON
2ND DIST.
OF PRESTON

MEMBERS
- OF -
CONGRESS



CHARLES E. PICKETT
3RD DIST.
OF WATERLOO



GILBERT N. HAUGEN
4TH DIST.
OF NORTHWOOD



JAMES W. GOOD
5TH DIST.
OF CEDAR RAPIDS



NATHAN E. KENDALL
5TH DIST.
OF ALBIA



JOHN A. HULL
7th DIST.
OF DES MOINES



WILLIAM D. JAMIESON
8th DIST.
OF SHENANDOAH

MEMBERS
- OF -
CONGRESS



WALTER I. SMITH
9th DIST.
OF COUNCIL BLUFFS



FRANK P. WOODS
10th DIST.
OF ESTHERVILLE

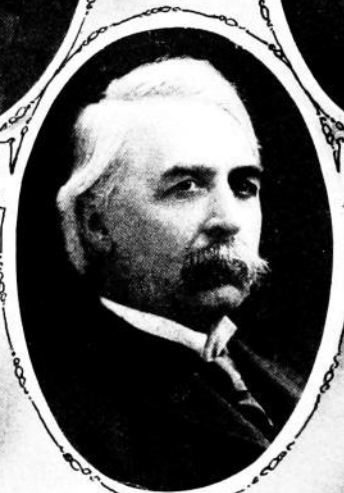

ELBERT H. HUBBARD
11th DIST.
OF SIOUX CITY

DECLARATION OF INDEPENDENCE.

IN CONGRESS, JULY 4, 1776.

THE UNANIMOUS DECLARATION OF THE THIRTEEN UNITED STATES OF AMERICA.

(Adopted by the Continental Congress July 2, and authenticated and proclaimed
July 4, 1776.)

When in the course of human events it becomes necessary for one people to dissolve the political bands which have connected them with another, and to assume among the powers of the earth the separate and equal station to which the laws of nature and of nature's God entitle them, a decent respect to the opinions of mankind requires that they should declare the causes which impel them to the separation.

We hold these truths to be self-evident: that all men are created equal; that they are endowed by their Creator with certain unalienable rights; that among these are life, liberty and the pursuit of happiness; that, to secure these rights, governments are instituted among men, deriving their just powers from the consent of the governed; that, whenever any form of government becomes destructive of these ends, it is the right of the people to alter or abolish it, and to institute a new government, laying its foundation on such principles, and organizing its powers in such form, as to them shall seem most likely to effect their safety and happiness. Prudence, indeed, will dictate that governments long established should not be changed for light and transient causes; and, accordingly, all experience hath shown that mankind are more disposed to suffer, while evils are sufferable, than to right themselves by abolishing the forms to which they are accustomed. But when a long train of abuses and usurpations, pursuing invariably the same object, evinces a design to reduce them under absolute despotism, it is their right, it is their duty, to throw off such government, and to provide new guards for their future security. Such has been the patient sufferance of these colonies, and such is now the necessity which constrains them to alter their former systems of government. The history of the present king of Great Britain is a history of repeated injuries and usurpations, all having in direct object the establishment of an absolute tyranny over these states. To prove this, let facts be submitted to a candid world:

He has refused his assent to laws the most wholesome and necessary for the public good.

He has forbidden his governors to pass laws of immediate and pressing importance, unless suspended in their operation till his assent should be obtained, and, when so suspended, he has utterly neglected to attend to them.

He has refused to pass other laws for the accommodation of large districts of people, unless those people would relinquish the right of representation in the legislature—a right inestimable to them, and formidable to tyrants only.

He has called together legislative bodies at places unusual, uncomfortable, and distant from the repository of their public records, for the sole purpose of fatiguing them into compliance with his measures.

He has dissolved representative houses repeatedly for opposing, with manly firmness, his invasions on the rights of the people.

He has refused, for a long time after such dissolutions, to cause others to be elected; whereby the legislative powers, incapable of annihilation, have returned to the people at large for their exercise; the state remaining, in the meantime, exposed to all the dangers of invasion from without, and convulsions within.

He has endeavored to prevent the population of these states; for that purpose of obstructing the laws for naturalization of foreigners; refusing to pass others to encourage their migration hither, and raising the conditions of new appropriations of lands.

He has obstructed the administration of justice by refusing his assent to laws for establishing judiciary powers.

He has made judges dependent on his will alone for the tenure of their offices and the amount and payment of their salaries.

He has erected a multitude of new offices, and sent hither swarms of officers to harass our people and eat out their substance.

He has kept among us, in times of peace, standing armies, without the consent of our legislatures.

He has affected to render the military independent of, and superior to, the civil power.

He has combined with others to subject us to a jurisdiction foreign to our constitution and unacknowledged by our laws, giving his assent to their acts of pretended legislation—

For quartering large bodies of armed troops among us;

For protecting them, by a mock trial, from punishment for any murders which they should commit on the inhabitants of these states;

For cutting off our trade with all parts of the world;

For imposing taxes on us without our consent;

For depriving us, in many cases, of the benefits of trial by jury;

For transporting us beyond seas, to be tried for pretended offenses;

For abolishing the free system of English laws in a neighboring province; establishing therein an arbitrary government, and enlarging its boundaries, so as to render it at once an example and fit instrument for introducing the same absolute rule into these colonies;

For taking away our charters, abolishing our most valuable laws, and altering fundamentally the forms of our governments;

For suspending our own legislatures, and declaring themselves invested with power to legislate for us in all cases whatsoever.

He has abdicated government here by declaring us out of his protection and waging war against us.

He has plundered our seas, ravaged our coasts, burnt our towns, and destroyed the lives of our people.

He is, at this time, transporting large armies of foreign mercenaries to complete the works of death, desolation and tyranny, already begun, with circumstances of cruelty and perfidy scarcely paralleled in the most barbarous ages, and totally unworthy the head of a civilized nation.

He has constrained our fellow-citizens, taken captive on the high seas, to bear arms against their country, to become the executioners of their friends and brethren, or to fall themselves by their hands.

He has excited domestic insurrections amongst us, and has endeavored to bring on the inhabitants of our frontiers the merciless Indian savages, whose known rule of warfare is an undistinguished destruction of all ages, sexes and conditions.

In every stage of these oppressions we have petitioned for redress, in the most humble terms; our repeated petitions have been answered only by repeated injury. A prince whose character is thus marked by every act which may define a tyrant is unfit to be the ruler of a free people.

Nor have we been wanting in attentions to our British brethren. We have warned them, from time to time, of attempts, by their legislature, to extend an unwarrantable jurisdiction over us. We have reminded them of the cir-

cumstances of our emigration and settlement here. We have appealed to their native justice and magnanimity; and we have conjured them, by the ties of our common kindred, to disavow these usurpations, which would inevitably interrupt our connections and correspondence. They, too, have been deaf to the voice of justice and of consanguinity. We must, therefore, acquiesce in the necessity which denounces our separation, and hold them, as we hold the rest of mankind, enemies in war, in peace friends.

We, therefore, the representatives of the United States of America, in general congress assembled, appealing to the Supreme Judge of the world for the rectitude of our intentions, do, in the name and by the authority of the good people of these colonies, solemnly publish and declare, that these united colonies are, and of right ought to be, free and independent states; that they are absolved from all allegiance to the British crown, and that all political connection between them and the state of Great Britain is, and ought to be, totally dissolved; and that, as free and independent states, they have full power to levy war, conclude peace, contract alliances, establish commerce, and do all other acts and things which independent states may of right do. And for the support of this declaration, with a firm reliance on the protection of Divine Providence, we mutually pledge to each other our lives, our fortunes, and our sacred honor.

JOHN HANCOCK.

New Hampshire.—Josiah Bartlett, Wm. Whipple, Matthew Thornton.

Massachusetts Bay.—Saml. Adams, John Adams, Robt. Treat Paine, Elbridge Gerry.

Rhode Island, &c.—Step. Hopkins, William Ellery.

Connecticut.—Roger Sherman, Sam'el Huntington, Wm. Williams, Oliver Wolcott.

New York.—Wm. Floyd, Phil. Livingston, Frans. Lewis, Lewis Morris.

New Jersey.—Richd. Stockton, Jno. Witherspoon, Frans. Hopkinson, John Hart, Abra. Clark.

Pennsylvania.—Robt. Morris, Benjamin Rush, Benja. Franklin, John Morton, Geo. Clymer, Jas. Smith, Geo. Taylor, James Wilson, Geo. Ross.

Delaware.—Caesar Rodney, Geo. Read, Tho. M'Kean.

Maryland.—Samuel Chase, Wm. Paca, Thos. Stone, Charles Carroll of Carrollton.

Virginia.—George Wythe, Richard Henry Lee, Th. Jefferson, Benja. Harrison, Thos. Nelson, Jun., Francis Lightfoot Lee, Carter Braxton.

North Carolina.—Wm. Hooper, Joseph Hewes, John Penn.

South Carolina.—Edward Rutledge, Thos. Heyward, Jun., Thomas Lynch, Jun., Arthur Middleton.

Georgia.—Button Gwinnett, Lyman Hall, George Walton.

THE CONSTITUTION OF THE UNITED STATES.

[Recommended by the convention of the states to congress Sept. 11, 1787,
and by it submitted to the states for ratification, which, by the concurrence
of nine states, was consummated and proclaimed September 13, 1788.]

SUMMARY.

ARTICLES :

- I. Legislative Department.
- II. Executive Department.
- III. Judicial Department.
- IV. Rights and Obligations of the States.
- V. Mode of Amending the Constitution.
- VI. Obligation of Debts and of Treaties—Oaths of Office.
- VII. Ratification.
Amendments.

PREAMBLE.

ARTICLE I—*Legislative Department.*

SECTIONS :

- | | |
|---|--|
| <ul style="list-style-type: none"> 1. Legislative powers, how vested. 2. (1) House of Representatives, how composed — term — electors. <li style="padding-left: 2em;">(2) Qualifications of members. <li style="padding-left: 2em;">(3) Apportionment—direct taxes — census — ratio—present representation. <li style="padding-left: 2em;">(4) Elections to fill vacancies. <li style="padding-left: 2em;">(5) Election of Speaker and other officers. 3. (1) Senate, how composed—term. <li style="padding-left: 2em;">(2) Classes—vacancies, how filled. <li style="padding-left: 2em;">(3) Qualifications of Senators. <li style="padding-left: 2em;">(4) Vice-president—duties—casting vote. <li style="padding-left: 2em;">(5) Other officers—president <i>pro tempore</i>. <li style="padding-left: 2em;">(6) Trial of impeachments. <li style="padding-left: 2em;">(7) Limitation of judgment—further trial may be had. 4. (1) Elections for Senators and Representatives. <li style="padding-left: 2em;">(2) Congress, when to meet. | <ul style="list-style-type: none"> 5. (1) Each house to judge of its own elections—quorum—compulsory attendance. <li style="padding-left: 2em;">(2) Rules—punishment of members—expulsion. <li style="padding-left: 2em;">(3) Journals—yeas and nays, when recorded. <li style="padding-left: 2em;">(4) Adjournments of congress. 6. (1) Pay of Senators and Representatives — privileges — freedom of debate. <li style="padding-left: 2em;">(2) May not hold certain other offices. 7. (1) Origin of bills for revenue. <li style="padding-left: 2em;">(2) Passage of bills—veto power limited. <li style="padding-left: 2em;">(3) Concurrent resolutions and votes, how passed. 8. <i>Powers of Congress.</i> <li style="padding-left: 2em;">(1) Collection of taxes—duties —imposts—excises. <li style="padding-left: 2em;">(2) Borrowing money. <li style="padding-left: 2em;">(3) Regulation of commerce—Indian trade. <li style="padding-left: 2em;">(4) Naturalization — bankruptcies. <li style="padding-left: 2em;">(5) Coinage—weights and measures. <li style="padding-left: 2em;">(6) Punishment of counterfeiting. |
|---|--|

ARTICLE I—*Continued.*

SECTIONS:

- (7) Postoffices and post-roads.
- (8) Patents and copyrights.
- (9) Tribunals inferior to supreme court.
- (10) Piracies — offenses against the law of nations.
- (11) War powers.
- (12) Support of armies — limitation.
- (13) Maintenance of navy.
- (14) Rules for land and naval forces.
- (15) Calling forth militia.
- (16) Discipline of militia — appointments.
- (17) Authority over seat of government.
- (18) Laws for carrying powers into execution.
- 9. (1) Limitation of slave trade.
- (2) Privilege of writ of *habeas corpus*.
- (3) Attainder — *ex post facto* laws.
- (4) Capitation, or direct taxes how laid.
- (5) Export duties forbidden.
- (6) Commerce between states free and equal.
- (7) Payments from treasury — public accounts.
- (8) Titles of nobility and presents from foreign powers forbidden.
- 10. (1) States not to exercise certain national powers.
- (2) States not to levy duties on exports or imports.
- (3) States not to lay tonnage duties, keep troops, make treaties, etc., nor engage in war.

ARTICLE II—*Executive Department.*

SECTIONS:

- 1. (1) Executive power vested in president—term.
- (2) Mode of election (obsolete).
- (3) Congress to fix time for choosing electors.
- (4) Qualifications of president.
- (5) Case of vacancy—congress to provide for.
- (6) Salary of president.
- (7) Oath of president.
- 2. (1) Commander-in-chief — other powers.

- (2) Treaties—appointing power.
- (3) Vacancies in office.
- (4) Message to congress—other duties.
- (5) Removal of president and other officers.

ARTICLE III—*Judicial Department.*

SECTIONS:

- 1. Judicial power, how vested—tenure and pay of judges.
- 2. (1) Jurisdiction of federal courts.
- (2) Original and appellate jurisdiction.
- (3) Trial by jury—place of trial.
- 3. (1) Treason defined—how proved.
- (2) Treason, punishment of—corruption of blood—forfeitures.

ARTICLE IV—*Rights and Obligations of the States.*

SECTIONS:

- 1. Public acts, records and judicial proceedings of the states.
- 2. (1) Rights of citizens of the states.
- (2) Surrender of fugitives from justice.
- (3) Surrender of persons held to service.
- 3. (1) Admission of new states.
- (2) Power of congress over federal property—vested rights protected.
- 4. Republican form of government guaranteed.

ARTICLE V—*Mode of Amending the Constitution.*

Congress may propose amendments—vote — states may call conventions—legislatures of three-fourths of the states must approve—provisos.

ARTICLE VI—*Obligations of Debts and Treaties—Oath of Office.*

- (1) Existing debts valid as under Confederation.
- (2) Constitution, laws and treaties of the United States supreme.
- (3) Officers to take oath to support constitution—religious tests forbidden.

ARTICLE VII—*Ratification.*

Constitution may be ratified by concurrence of nine states.

AMENDMENTS.

- I. Religious freedom.
- II. Militia—right to bear arms.
- III. Quartering of soldiers.
- IV. Exemption from illegal seizures and searches.
- V. Indictments by grand jury—witness against oneself—illegal trials—private property not to be taken for public use.
- VI. Rights of persons accused of crime.
- VII. Jury trials in civil cases.
- VIII. Excessive bail and fines and cruel punishments forbidden.
- IX. Unenumerated rights not disparaged.
- X. Powers not delegated to the United States reserved to the states.
- XI. Judicial power not extended to suits against a state by a citizen of another state or of a foreign state.
- XII. SECTION 1. Election of president and vice-president—votes of electors—when election devolves upon house of representatives — vice-president to act when no choice.
SEC. 2. Senate to elect vice-president—when—quorum.
SEC. 3. Eligibility to vice-presidency.
- XIII. Slavery forbidden—congress to enforce.
- XIV. SECTION 1. Citizens, who are—equal rights guaranteed to.
SEC. 2. Representatives, how apportioned among the states.
SEC. 3. Disloyal persons ineligible as senators and representatives—congress may remove disability.
SEC. 4. Public debt, pensions and bounties not to be questioned—debts and claims incurred in aid of rebellion declared void.
SEC. 5. Congress to enforce by legislation.
- XV. Right to vote not restricted by race, color, etc.—congress to enforce.

We, the people of the United States, in order to form a more perfect union, establish justice, insure domestic tranquility, provide for the common defense, promote the general welfare, and secure the blessings of liberty to ourselves and our posterity, do ordain and establish this constitution for the United States of America.

ARTICLE I.

Section 1. All legislative powers herein granted shall be vested in a congress of the United States, which shall consist of a senate and house of representatives.

Sec. 2. (1)* The house of representatives shall be composed of members chosen every second year by the people of the several states; and the electors in each state shall have the qualifications requisite for electors of the most numerous branch of the state legislature.

(2) No person shall be a representative who shall not have attained to the age of twenty-five years, and been seven years a citizen of the United States, and who shall not, when elected, be an inhabitant of that state in which he shall be chosen.

(3) [Representatives and direct taxes shall be apportioned among the several states which may be included within this union according to their respective numbers, which shall be determined by adding to the whole number of free persons, including those bound to service for a term of years, and excluding Indians not taxed, three-fifths of all other persons.]** The actual enumeration shall be made within three years after the first meeting of the

*The figures in parenthesis are inserted for convenience of reference; they are not in the original.

**The foregoing clause included in brackets is amended by Sec. 2 of the 14th amendment, *post*.

congress of the United States, and within every subsequent term of ten years, in such manner as they shall by law direct. The number of representatives shall not exceed one for every thirty thousand, but each state shall have at least one representative, and, until such enumeration shall be made, the state of New Hampshire shall be entitled to choose three, Massachusetts eight, Rhode Island and Providence Plantations one, Connecticut five, New York six, New Jersey four, Pennsylvania eight, Delaware one, Maryland six, Virginia ten, North Carolina five, South Carolina five, and Georgia three.

(4) When vacancies happen in the representation from any state, the executive authority thereof shall issue writs of election to fill such vacancies.

(5) The house of representatives shall choose their speaker and other officers, and shall have the sole power of impeachment.

Sec. 3. (1) The senate of the United States shall be composed of two senators from each state, chosen by the legislature thereof for six years; and each senator shall have one vote.

(2) Immediately after they shall be assembled in consequence of the first election, they shall be divided as equally as may be into three classes. The seats of the senators of the first class shall be vacated at the expiration of the second year, of the second class at the expiration of the fourth year, and of the third class at the expiration of the sixth year, so that one-third may be chosen every second year; and if vacancies happen, by resignation or otherwise, during the recess of the legislature of any state, the executive thereof may make temporary appointments until the next meeting of the legislature, which shall then fill such vacancies.

(3) No person shall be a senator who shall not have attained to the age of thirty years, and been nine years a citizen of the United States, and who shall not, when elected, be an inhabitant of that state for which he shall be chosen.

(4) The vice-president of the United States shall be president of the senate, but shall have no vote, unless they be equally divided.

(5) The senate shall choose their other officers, and also a president, *pro tempore*, in the absence of the vice-president, or when he shall exercise the office of president of the United States.

(6) The senate shall have the sole power to try all impeachments. When sitting for that purpose they shall be on oath or affirmation. When the president of the United States is tried, the chief justice shall preside; and no person shall be convicted without the concurrence of two-thirds of the members present.

(7) Judgment in cases of impeachment shall not extend further than to removal from office, and disqualification to hold and enjoy any office of honor, trust or profit under the United States; but the party convicted shall nevertheless be liable and subject to indictment, trial, judgment and punishment, according to law.

Sec. 4. (1) The times, places and manner of holding elections for senators and representatives shall be prescribed in each state by the legislature thereof, but the congress may at any time by law make or alter such regulations, except as to the places of choosing senators.

(2) The congress shall assemble at least once in every year, and such meeting shall be on the first Monday in December, unless they shall by law appoint a different day.

Sec. 5. (1) Each house shall be the judge of the elections, returns and qualifications of its own members, and a majority of each shall constitute a quorum to do business; but a smaller number may adjourn from day to day, and may be authorized to compel the attendance of absent members, in such manner and under such penalties as each house may provide.

(2) Each house may determine the rules of its proceedings, punish its members for disorderly behavior, and, with the concurrence of two-thirds, expel a member.

(3) Each house shall keep a journal of its proceedings, and from time to time publish the same, excepting such parts as may in their judgment require secrecy; and the yeas and nays of the members of either house on any

question shall, at the desire of one-fifth of those present, be entered on the journal.

(4) Neither house, during the session of congress, shall, without the consent of the other, adjourn for more than three days, nor to any other place than that in which the two houses shall be sitting.

Sec. 6. (1) The senators and representatives shall receive a compensation for their services, to be ascertained by law, and paid out of the treasury of the United States. They shall in all cases, except treason, felony and breach of the peace, be privileged from arrest during their attendance at the sessions of their respective houses, and in going to and returning from the same; and for any speech or debate in either house they shall not be questioned in any other place.

(2) No senator or representative shall, during the time for which he was elected, be appointed to any civil office under the authority of the United States, which shall have been created, or the emoluments whereof shall have been increased, during such time; and no person holding any office under the United States shall be a member of either house during his continuance in office.

Sec. 7. (1) All bills for raising revenue shall originate in the house of representatives, but the senate may propose or concur with amendments, as on other bills.

(2) Every bill which shall have passed the house of representatives and the senate, shall, before it becomes a law, be presented to the president of the United States; if he approve he shall sign it, but if not he shall return it, with his objections, to that house in which it shall have originated, who shall enter the objections at large on their journal, and proceed to reconsider it. If after such reconsideration two-thirds of that house shall agree to pass the bill, it shall be sent, together with the objections, to the other house, by which it shall likewise be reconsidered, and, if approved by two-thirds of that house, it shall become a law. But in all such cases the votes of both houses shall be determined by yeas and nays, and the names of the persons voting for and against the bill shall be entered on the journal of each house, respectively. If any bill shall not be returned by the president within ten days (Sundays excepted) after it shall have been presented to him, the same shall be a law, in like manner as if he had signed it, unless the congress by their adjournment prevent its return, in which case it shall not be a law.

(3) Every order, resolution or vote to which the concurrence of the senate and house of representatives may be necessary (except on a question of adjournment) shall be presented to the president of the United States, and, before the same shall take effect, shall be approved by him, or, being disapproved by him, shall be repassed by two-thirds of the senate and house of representatives, according to the rules and limitations prescribed in the case of a bill.

Sec. 8. The congress shall have power:—

(1) To lay and collect taxes, duties, imposts and excises, to pay the debts and provide for the common defense and general welfare of the United States; but all duties, imposts and excises shall be uniform throughout the United States;

(2) To borrow money on the credit of the United States;

(3) To regulate commerce with foreign nations, and among the several states, and with the Indian tribes;

(4) To establish a uniform rule of naturalization, and uniform laws on the subject of bankruptcies throughout the United States;

(5) To coin money, regulate the value thereof and of foreign coin, and fix the standard of weights and measures;

(6) To provide for the punishment of counterfeiting the securities and current coin of the United States;

(7) To establish post-offices and post-roads;

(8) To promote the progress of science and useful arts, by securing for limited times to authors and inventors the exclusive right to their respective writings and discoveries;

(9) To constitute tribunals inferior to the supreme court;

(10) To define and punish piracies and felonies committed on the high seas, and offenses against the law of nations;

(11) To declare war, grant letters of marque and reprisal, and make rules concerning captures on land and water;

(12) To raise and support armies; but no appropriation of money to that use shall be for a longer term than two years;

(13) To provide and maintain a navy;

(14) To make rules for the government and regulation of the land and naval forces;

(15) To provide for calling forth the militia to execute the laws of the union, suppress insurrections and repel invasions;

(16) To provide for organizing, arming and disciplining the militia, and for governing such part of them as may be employed in the service of the United States; reserving to the states, respectively, the appointment of the officers and the authority of training the militia according to the discipline prescribed by congress;

(17) To exercise exclusive legislation, in all cases whatsoever, over such district (not exceeding ten miles square) as may, by cession of particular states and the acceptance of congress, become the seat of the government of the United States, and to exercise like authority over all places purchased by the consent of the legislature of the state in which the same shall be, for the erection of forts, magazines, arsenals, dock yards and other needful buildings; and—

(18) To make all laws which shall be necessary and proper for carrying into execution the foregoing powers, and all other powers vested by this constitution in the government of the United States, or in any department or officer thereof.

Sec. 9. (1) The migration or importation of such persons as any of the states now existing shall think proper to admit shall not be prohibited by the congress prior to the year one thousand eight hundred and eight, but a tax or duty may be imposed on such importation, not exceeding ten dollars for each person.

(2) The privilege of the writ of *habeas corpus* shall not be suspended, unless when, in cases of rebellion or invasion, the public safety may require it.

(3) No bill of attainder or *ex post facto* law shall be passed.

(4) No capitation or other direct tax shall be laid, unless in proportion to the census or enumeration hereinbefore directed to be taken.

(5) No tax or duty shall be laid on articles exported from any state.

(6) No preference shall be given by any regulation of commerce or revenue to the ports of one state over those of another; nor shall vessels bound to or from one state be obliged to enter, clear or pay duties in another.

(7) No money shall be drawn from the treasury but in consequence of appropriations made by law, and a regular statement and account of the receipts and expenditures of all public money shall be published from time to time.

(8) No title of nobility shall be granted by the United States; and no person holding any office of profit or trust under them shall, without the consent of the congress, accept of any present, emolument, office or title, of any kind whatever, from any king, prince or foreign state.

Sec. 10. (1) No state shall enter into any treaty, alliance or confederation; grant letters of marque and reprisal; coin money; emit bills of credit; make anything but gold and silver coin a tender in payment of debts; pass any bill of attainder, *ex post facto* law, or law impairing the obligation of contracts, or grant any title of nobility.

(2) No state shall, without the consent of the congress, lay any imposts or duties on imports or exports, except what may be absolutely necessary for executing its inspection laws; and the net produce of all duties and imposts, laid by any state on imports or exports, shall be for the use of the treasury of the United States; and all such laws shall be subject to the revision and control of the congress.

(3) No state shall, without the consent of congress, lay any duty of tonnage, keep troops or ships of war in time of peace, enter into any agreement or compact with another state, or with a foreign power, or engage in war, unless actually invaded, or in such imminent danger as will not admit of delay.

ARTICLE II.

Section 1. (1) The executive power shall be vested in a president of the United States of America. He shall hold his office during the term of four years, and, together with the vice-president chosen for the same term, be elected as follows:

(2) Each state shall appoint, in such manner as the legislature thereof may direct, a number of electors, equal to the whole number of senators and representatives to which the state may be entitled in the congress; but no senator or representative, or person holding an office of trust or profit under the United States, shall be appointed an elector.

The electors shall meet in their respective states and vote by ballot for two persons, of whom one at least shall not be an inhabitant of the same state with themselves. And they shall make a list of all the persons voted for, and of the number of votes for each; which list they shall sign and certify, and transmit sealed to the seat of the government of the United States, directed to the president of the senate. The president of the senate shall, in the presence of the senate and house of representatives, open all the certificates, and the votes shall then be counted. The person having the greatest number of votes shall be the president, if such number be a majority of the whole number of electors appointed; and if there be more than one who have such majority, and have an equal number of votes, then the house of representatives shall immediately choose, by ballot, one of them for president; and if no person have a majority, then, from the five highest on the list, the said house shall, in like manner, choose the president. But in choosing the president the votes shall be taken by states, the representation from each state having one vote; a quorum for this purpose shall consist of a member or members from two-thirds of the states, and a majority of all the states shall be necessary to a choice. In every case, after the choice of the president, the person having the greatest number of votes of the electors shall be the vice-president. But if there should remain two or more who have equal votes, the senate shall choose from them, by ballot, the vice-president.

[The foregoing clause has been superseded and annulled by the twelfth amendment, *post*.]

(3) The congress may determine the time of choosing the electors, and the day on which they shall give their votes; which day shall be the same throughout the United States.

(4) No person except a natural born citizen, or a citizen of the United States at the time of the adoption of this constitution, shall be eligible to the office of president; neither shall any person be eligible to that office who shall not have attained to the age of thirty-five years, and been fourteen years a resident within the United States.

(5) In case of the removal of the president from office, or of his death, resignation, or inability to discharge the powers and duties of the said office, the same shall devolve on the vice-president, and the congress may by law provide for the case of removal, death, resignation or inability, both of the president and vice-president, declaring what officer shall then act as president, and such officer shall act accordingly until the disability be removed or a president shall be elected.

(6) The president shall, at stated times, receive for his services a compensation, which shall neither be increased nor diminished during the period for which he shall have been elected, and he shall not receive within that period any other emolument from the United States or any of them.

(7) Before he enter on the execution of his office, he shall take the following oath or affirmation:

"I do solemnly swear (or affirm) that I will faithfully execute the office of president of the United States, and will, to the best of my ability, preserve, protect, and defend the constitution of the United States."

Sec. 2. (1) The president shall be commander-in-chief of the army and navy of the United States, and of the militia of the several states when called into the actual service of the United States; he may require the opinion in writing of the principal officer in each of the executive departments, upon any subject relating to the duties of their respective offices; and he shall have power to grant reprieves and pardons for offenses against the United States, except in cases of impeachment.

(2) He shall have power, by and with the advice and consent of the senate, to make treaties, provided two-thirds of the senators present concur; and he shall nominate, and by and with the advice and consent of the senate shall appoint, ambassadors, other public ministers and consuls, judges of the supreme court, and all other officers of the United States, whose appointments are not herein otherwise provided for and which shall be established by law. But the congress may, by law, vest the appointment of such inferior officers as they think proper in the president alone, in the courts of law, or in the heads of departments.

(3) The president shall have power to fill up all vacancies that may happen during the recess of the senate, by granting commissions, which shall expire at the end of their next session.

Sec. 3. He shall from time to time give to the congress information of the state of the Union, and recommend to their consideration such measures as he shall judge necessary and expedient. He may, on extraordinary occasions, convene both houses, or either of them; and, in case of disagreement between them with respect to the time of adjournment, he may adjourn them to such time as he shall think proper. He shall receive ambassadors and other public ministers. He shall take care that the laws be faithfully executed; and shall commission all the officers of the United States.

Sec. 4. The president, vice-president, and all civil officers of the United States, shall be removed from office on impeachment for, and conviction of, treason, bribery, or other high crimes and misdemeanors.

ARTICLE III.

Section 1. The judicial power of the United States shall be vested in one supreme court, and in such inferior courts as the congress may, from time to time, ordain and establish. The judges, both of the supreme and inferior courts, shall hold their offices during good behavior; and shall, at stated times, receive for their services a compensation, which shall not be diminished during their continuance in office.

Sec. 2. (1) The judicial power shall extend to all cases in law and equity arising under this constitution, the laws of the United States, and treaties made, or which shall be made, under their authority; to all cases affecting ambassadors, other public ministers and consuls; to all cases of admiralty and maritime jurisdiction; to controversies to which the United States shall be a party; to controversies between two or more states, between a state and citizens of another state, between citizens of different states, between citizens of the same state claiming lands under grants of different states, and between a state, or the citizens thereof, and foreign states, citizens or subjects.

(2) In all cases affecting ambassadors, other public ministers and consuls, and those in which a state shall be a party, the supreme court shall have original jurisdiction. In all the other cases, before mentioned, the supreme court shall have appellate jurisdiction, both as to law and fact, with such exceptions and under such regulations as the congress shall make.

(3) The trial of all crimes, except in cases of impeachment, shall be by jury; and such trial shall be held in the state where the said crimes shall have been committed; but when not committed within any state, the trial shall be at such place or places as the congress may by law have directed.

Sec. 3. (1) Treason against the United States shall consist only in levying war against them, or in adhering to their enemies, giving them aid and comfort. No person shall be convicted of treason unless on the testimony of two witnesses to the same overt act, or on confession in open court.

(2) The congress shall have power to declare the punishment of treason, but no attainder of treason shall work corruption of blood, or forfeiture, except during the life of the person attainted.

ARTICLE IV.

Section 1. Full faith and credit shall be given in each state to the public acts, records and judicial proceedings of every other state. And the congress may, by general laws, prescribe the manner in which such acts, records and proceedings shall be proved, and the effect thereof.

Sec. 2. (1) The citizens of each state shall be entitled to all privileges and immunities of citizens in the several states.

(2) A person charged in any state with treason, felony or other crime, who shall flee from justice and be found in another state, shall, on demand of the executive authority of the state from which he fled, be delivered up, to be removed to the state having jurisdiction of the crime.

(3) No person held to service or labor in one state, under the laws thereof, escaping into another, shall, in consequence of any law or regulation therein, be discharged from such service or labor, but shall be delivered up on claim of the party to whom such service or labor may be due.

Sec. 3. (1) New states may be admitted by the congress into this Union; but no new state shall be formed or erected within the jurisdiction of any other state, nor any state be formed by the junction of two or more states, or parts of states, without the consent of the legislatures of the states concerned, as well as of the congress.

(2) The congress shall have power to dispose of, and make all needful rules and regulations respecting, the territory or other property belonging to the United States; and nothing in this constitution shall be so construed as to prejudice any claims of the United States or of any particular state.

Sec. 4. The United States shall guarantee to every state in this Union a republican form of government, and shall protect each of them against invasion; and, on application of the legislature, or of the executive (when the legislature cannot be convened), against domestic violence.

ARTICLE V.

The congress, whenever two-thirds of both houses shall deem it necessary, shall propose amendments to this constitution, or, on the application of the legislatures of two-thirds of the several states, shall call a convention for proposing amendments, which, in either case, shall be valid to all intents and purposes, as part of this constitution, when ratified by the legislatures of three-fourths of the several states, or by conventions in three-fourths thereof, as the one or the other mode of ratification may be proposed by the congress: *provided* that no amendment which may be made prior to the year one thousand eight hundred and eight shall in any manner affect the first and fourth clauses in the ninth section of the first article; and that no state, without its consent, shall be deprived of its equal suffrage in the senate.

ARTICLE VI.

(1) All debts contracted and engagements entered into before the adoption of this constitution shall be as valid against the United States under this constitution as under the confederation.

(2) This constitution, and the laws of the United States which shall be made in pursuance thereof, and all treaties made, or which shall be made, under the authority of the United States, shall be the supreme law of the land; and the judges in every state shall be bound thereby, anything in the constitution or laws of any state to the contrary notwithstanding.

(3) The senators and representatives before mentioned, and the members of the several state legislatures, and all executive and judicial officers, both of the United States and of the several states, shall be bound by oath or affirmation to support this constitution; but no religious test shall ever be required as a qualification to any office or public trust under the United States.

ARTICLE VII.

The ratification of the conventions of nine states shall be sufficient for the establishment of this constitution between the states so ratifying the same. Done in convention, by the unanimous consent of the states present, the seventeenth day of September, in the year of our Lord one thousand seven hundred and eighty-seven, and of the independence of the United States of America the twelfth. In witness whereof, we have hereunto subscribed our names.

GEORGE WASHINGTON, President,
and Deputy from Virginia.

New Hampshire—John Langdon, Nicholas Gilman.

Massachusetts—Nathaniel Gorham, Rufus King.

Connecticut—Wm. Saml. Johnson, Roger Sherman.

New York—Alexander Hamilton.

New Jersey—Will. Livingston, David Brearley, Wm. Patterson, Jona. Dayton.

Pennsylvania—B. Franklin, Thomas Mifflin, Robt. Morris, Geo. Clymer, Thos. Fitzsimons, Jared Ingersoll, James Wilson, Gov. Morris.

Delaware—Geo. Read, Gunning Bedford, Jr., John Dickinson, Richard Bassett, Jaco. Broom.

Maryland—James M'Henry, Dan of St. Thos. Jenifer, Danl. Carroll.

Virginia—John Blair, James Madison, Jr.

North Carolina—Wm. Blount, Richd. Dobbs Spaight, Hugh Williamson.

South Carolina—J. Rutledge, Charles Cotesworth Pinckney, Charles Pinckney, Pierce Butler.

Georgia—William Few, Abr. Baldwin.

Attest:

WILLIAM JACKSON, Secretary.

AMENDMENTS TO THE CONSTITUTION.

(Proposed by congress, and ratified by the legislatures of the several states, pursuant to the fifth article of the original constitution. For dates of ratification see foot note.*)

ARTICLE I.

Congress shall make no law respecting an establishment of religion, or prohibiting the free exercise thereof; or abridging the freedom of speech or of the press; or of the right of the people peaceably to assemble, and to petition the government for a redress of grievances.

ARTICLE II.

A well regulated militia being necessary to the security of a free state, the right of the people to keep and bear arms shall not be infringed.

*The first ten of these amendments were proposed by congress to the legislatures of the several states September 25, 1789, and were ratified by all of the states, except Connecticut, Georgia and Massachusetts, before the end of the year 1791, thereby becoming a part of the organic law, pursuant to the fifth article of the original constitution.

The eleventh amendment was in like manner proposed September 5, 1794, and was, in a message of the president to congress, January 8, 1798, declared to have been duly ratified by the legislatures of three-fourths of the states.

The twelfth amendment was in like manner proposed December 12, 1803, in lieu of the original third paragraph of the first section of the second article, and September 25, 1804, was proclaimed by the secretary of state to have been duly ratified.

The thirteenth amendment was proposed February 1, 1865, and was December 18, 1865, by the secretary of state, proclaimed to have been duly ratified.

The fourteenth amendment was proposed June 16, 1866, and was July 28, 1868, by the secretary of state, proclaimed to have been duly ratified.

The fifteenth amendment was proposed February 27, 1869, and was March 30, 1870, by the secretary of state proclaimed to have been duly ratified.

ARTICLE III.

No soldier shall, in time of peace, be quartered in any house without the consent of the owner; nor in time of war, but in a manner to be prescribed by law.

ARTICLE IV.

The right of the people to be secure in their persons, houses, papers, and effects, against unreasonable searches and seizures, shall not be violated; and no warrants shall issue, but upon probable cause, supported by oath or affirmation, and particularly describing the place to be searched, and the persons or things to be seized.

ARTICLE V.

No person shall be held to answer for a capital, or otherwise infamous crime, unless on a presentment or indictment of a grand jury, except in cases arising in the land or naval forces, or in the militia, when in actual service, in time of war or public danger; nor shall any person be subject, for the same offense, to be twice put in jeopardy of life or limb; nor shall be compelled, in any criminal case, to be a witness against himself; nor be deprived of life, liberty, or property, without due process of law; nor shall private property be taken for public use without just compensation.

ARTICLE VI.

In all criminal prosecutions, the accused shall enjoy the right to a speedy and public trial, by an impartial jury of the state and district wherein the crime shall have been committed, which district shall have been previously ascertained by law, and to be informed of the nature and cause of the accusation; to be confronted with the witnesses against him; to have compulsory process for obtaining witnesses in his favor; and to have the assistance of counsel for his defense.

ARTICLE VII.

In suits at common law, where the value in controversy shall exceed twenty dollars, the right of trial by jury shall be preserved; and no fact, tried by a jury, shall be otherwise re-examined in any court of the United States, than according to the rules of the common law.

ARTICLE VIII.

Excessive bail shall not be required, nor excessive fines imposed, nor cruel and unusual punishments inflicted.

ARTICLE IX.

The enumeration in the constitution of certain rights shall not be construed to deny or disparage others retained by the people.

ARTICLE X.

The powers not delegated to the United States by the constitution, nor prohibited by it to the states, are reserved to the states respectively, or to the people.

ARTICLE XI.

The judicial power of the United States shall not be construed to extend to any suit in law or equity, commenced or prosecuted against one of the United States by citizens of another state, or by citizens or subjects of any foreign state.

ARTICLE XII.

Section 1. The electors shall meet in their respective states, and vote by ballot for president and vice-president, one of whom, at least, shall not be an inhabitant of the same state with themselves; they shall name in their ballots the person voted for as president, and in distinct ballots the person voted for as vice-president; and they shall make distinct lists of all persons voted for as president, and of all persons voted for as vice-president, and of the number of votes for each, which lists they shall sign and certify, and transmit sealed to the seat of the government of the United States, directed to the president of the senate; the president of the senate shall, in the presence of the senate and house of representatives, open all the certificates, and the votes shall then be counted; the person having the greatest number of votes for president shall be the president, if such number be a majority of the whole number of electors appointed; and if no person have such majority, then from the persons having the highest numbers, not exceeding three, on the list of those voted for as president, the house of representatives shall choose immediately, by ballot, the president. But in choosing the president, the votes shall be taken by states, the representation from each state having one vote; a quorum for this purpose shall consist of a member or members from two-thirds of the states, and a majority of all the states shall be necessary to a choice. And if the house of representatives shall not choose a president, whenever the right of choice shall devolve upon them, before the fourth day of March next following, then the vice-president shall act as president, as in the case of the death or other constitutional disability of the president.

Sec. 2. The person having the greatest number of votes as vice-president shall be the vice-president, if such number be a majority of the whole number of electors appointed; and if no person have a majority, then from the two highest numbers on the list, the senate shall choose the vice-president; a quorum, for that purpose, shall consist of two-thirds of the whole number of senators, and a majority of the whole number shall be necessary to a choice.

Sec. 3. But no person constitutionally ineligible to the office of president shall be eligible to that of vice-president of the United States.

ARTICLE XIII.

Section 1. Neither slavery nor involuntary servitude, except as a punishment for crime, whereof the party shall have been duly convicted, shall exist within the United States, or any place subject to their jurisdiction.

Sec. 2. Congress shall have power to enforce this article by appropriate legislation.

ARTICLE XIV.

Section 1. All persons born or naturalized in the United States, and subject to the jurisdiction thereof, are citizens of the United States, and of the state wherein they reside. No state shall make or enforce any law which shall abridge the privileges or immunities of citizens of the United States, nor shall any state deprive any person of life, liberty, or property, without due process of law, nor deny to any person within its jurisdiction the equal protection of the laws.

Sec. 2. Representatives shall be apportioned among the several states according to their respective numbers, counting the whole number of persons in each state, excluding Indians not taxed. But when the right to vote at any election for the choice of electors for president and vice-president of the United States, representatives in congress, the executive and judicial officers of a state, or the members of the legislature thereof, is denied to any of the male inhabitants of such state, being twenty-one years of age, and citizens of the United States, or in any way abridged, except for participation in rebellion or other crime, the basis of representation therein shall be reduced in the proportion which the number of such male citizens shall bear to the whole number of male citizens twenty-one years of age in such state.

Sec. 3. No person shall be a senator or representative in congress, or elector of president and vice-president, or hold any office, civil or military, under the United States, or under any state, who, having previously taken an oath, as a member of congress, or as an officer of the United States, or as a member of any state legislature, or as an executive or judicial officer of any state, to support the constitution of the United States, shall have engaged in insurrection or rebellion against the same, or given aid or comfort to the enemies thereof. But congress may, by a vote of two-thirds of each house, remove such disability.

Sec. 4. The validity of the public debt of the United States, authorized by law, including debts incurred for payment of pensions and bounties for services in suppressing insurrection or rebellion, shall not be questioned. But neither the United States nor any state shall assume or pay any debt or obligation incurred in aid of insurrection or rebellion against the United States, or any claim for loss or emancipation of any slave; but all such debts, obligations and claims shall be held illegal and void.

Sec. 5. The congress shall have power to enforce, by appropriate legislation, the provisions of this article.

ARTICLE XV.

Section 1. The right of citizens of the United States to vote shall not be denied or abridged by the United States or by any state on account of race, color, or previous condition of servitude.

Sec. 2. The congress shall have power to enforce this article by appropriate legislation.

LAW AS TO PRESIDENTIAL SUCCESSION.

The presidential succession is fixed by chapter 4 of the acts of the Forty-ninth congress, first session. In case of the removal, death, resignation or inability of both the president and vice-president, then the secretary of state shall act as president until the disability of the president or vice-president is removed or a president is elected. If there be no secretary of state, then the secretary of the treasury will act; and the remainder of the order of succession is as follows: The secretary of war, attorney-general, post-master general, secretary of the navy and secretary of the interior. The acting president must, upon taking office, convene congress, if not at the time in session, in extraordinary session, giving twenty days' notice. This act applies only to such cabinet officers as shall have been appointed by the advice and consent of the senate, and are eligible under the constitution to the presidency.

CITIZENSHIP.

REVISED STATUTES OF THE UNITED STATES OF 1878.

SUMMARY.

SECTIONS :

- 1992 Who are citizens.
 1993 Citizenship of children of citizens born abroad.
 1994 Citizenship of married women.
 1995 Of persons born in Oregon.
 1996 Rights as citizens forfeited for desertion, etc.
 1997 Certain soldiers and sailors not to incur the forfeitures of the last section.

SECTIONS :

- 1998 Avoiding the draft.
 1999 Right of expatriation declared.
 2000 Protection to naturalized citizens in foreign states.
 2001 Release of citizens imprisoned by foreign governments to be demanded.

Section 1992. All persons born in the United States and not subject to any foreign power, excluding Indians not taxed, are declared to be citizens of the United States.

Sec. 1993. All children heretofore born or hereafter born out of the limits and jurisdiction of the United States, whose fathers were or may be at the time of their birth citizens thereof, are declared to be citizens of the United States; but the rights of citizenship shall not descend to children whose fathers never resided in the United States.

Sec. 1994. Any woman who is now or may hereafter be married to a citizen of the United States, and who might herself be lawfully naturalized, shall be deemed a citizen.

Sec. 1995. All persons born in the district of country formerly known as the territory of Oregon, and subject to the jurisdiction of the United States on the 18th of May, 1872, are citizens in the same manner as if born elsewhere in the United States.

Sec. 1996. All persons who deserted the military or naval service of the United States, and did not return thereto or report themselves to a provost marshal within sixty days after the issuance of the proclamation by the president, dated the 11th day of March, 1865, are deemed to have voluntarily relinquished and forfeited their rights of citizenship, as well as their right to become citizens; and such deserters shall be forever incapable of holding any office of trust or profit under the United States, or of exercising any rights of citizens thereof.

[Subsequent statutes provide for the removal, upon certain conditions, of the disabilities imposed by section 1996. See Sup. to Rev. St. U. S., vol. 1 (2d Ed.) pp. 692 and 901, and vol. 2, pp. 64 and 425.]

Sec. 1997. No soldier or sailor, however, who faithfully served according to his enlistment until the 19th day of April, 1865, and who, without proper authority or leave first obtained, quit his command or refused to serve after that date, shall be held to be a deserter from the army or navy; but this section shall be construed solely as a removal of any disability such soldier or sailor may have incurred, under the preceding section, by the loss of citizenship and of the right to hold office, in consequence of his desertion.

Sec. 1998. Every person who hereafter deserts the military or naval service of the United States, or who, being duly enrolled, departs the jurisdiction of the district in which he is enrolled, or goes beyond the limits of the United States, with intent to avoid any draft into the military or naval service, lawfully ordered, shall be liable to all the penalties and forfeitures of section 1996.

Sec. 1999. Whereas the right of expatriation is a natural and inherent right of all people, indispensable to the enjoyment of the rights of life, liberty, and the pursuit of happiness; and whereas, in the recognition of this principle this government has freely received emigrants from all nations, and invested them with the rights of citizenship; and whereas it is claimed that such American citizens, with their descendants, are subjects of foreign states, owing allegiance to the governments thereof; and whereas it is necessary to the maintenance of public peace that this claim of foreign allegiance should be promptly and finally disavowed: Therefore, any declaration, instruction, opinion, order, or decision of any officer of the United States which denies, restricts, impairs, or questions the right of expatriation, is declared inconsistent with the fundamental principles of the republic.

Sec. 2000. All naturalized citizens of the United States, while in foreign countries, are entitled to, and shall receive from this government, the same protection of persons and property which is accorded to native-born citizens.

Sec. 2001. Whenever it is made known to the president that any citizen of the United States has been unjustly deprived of his liberty by or under the authority of any foreign government, it shall be the duty of the president forthwith to demand of that government the reasons of such imprisonment; and, if it appears to be wrongful and in violation of the rights of American citizenship, the president shall forthwith demand the release of such citizen, and, if the release so demanded is unreasonably delayed or refused, the president shall use such means, not amounting to acts of war, as he may think necessary and proper to obtain or effectuate the release; and all the facts and proceedings relative thereto shall as soon as practicable be communicated by the president to congress.

EXPATRIATION OF CITIZENS AND THEIR PROTECTION ABROAD.

STATUTES AT LARGE—FIFTY-NINTH CONGRESS.

SUMMARY.

SECTIONS:

1. Citizenship.
Passports to persons after declaration of intention.
Proviso.
Extent of protection.
2. Expatriation.
By foreign naturalization, etc.
Residence abroad of naturalized persons.
Provisos.
Regulations.
Time of war.
3. American women married to foreigners.

SECTIONS:

4. Foreign women married to Americans.
5. Children of alien parents.
Citizenship.
Provisos.
Naturalization, etc., of parents during minority.
Commencement.
6. Children born abroad.
Required to record intention at age of eighteen.
Oath.
7. Records, etc.

CHAPTER 2534.—An Act in reference to the expatriation of citizens and their protection abroad.

Be it enacted by the Senate and House of Representatives of the United States of America in Congress Assembled, That the Secretary of State shall be authorized, in his discretion, to issue passports to persons not citizens of the United States as follows: Where any person has made a declaration of intention to become such a citizen as provided by law and has resided in the United States for three years a passport may be issued to him entitling him to the protection of the government in any foreign country: *Provided,* That such passport shall not be valid for more than six months and shall not be renewed, and that such passport shall not entitle the holder to the protection of this government in the country of which he was a citizen prior to making such declaration of intention.

Sec. 2. That any American citizen shall be deemed to have expatriated himself when he has been naturalized in any foreign state in conformity with its laws, or when he has taken an oath of allegiance to any foreign state.

When any naturalized citizen shall have resided for two years in the foreign state from which he came, or for five years in any other foreign state it shall be presumed that he has ceased to be an American citizen, and the place of his general abode shall be deemed his place of residence during said years: *Provided, however,* That such presumption may be overcome on the presentation of satisfactory evidence to a diplomatic or consular officer of the United States, under such rules and regulations as the Department of State may prescribe: *And Provided Also,* That no American citizen shall be allowed to expatriate himself when this country is at war.

Sec. 3. That any American woman who marries a foreigner shall take the nationality of her husband. At the termination of the marital relation she

may resume her American citizenship, if abroad, by registering as an American citizen within one year with a consul of the United States, or by returning to reside in the United States, or, if residing in the United States at the termination of the marital relation, by continuing to reside therein.

Sec. 4. That any foreign woman who acquires American citizenship by marriage to an American shall be assumed to retain the same after the termination of the marital relation if she continue to reside in the United States, unless she makes formal renunciation thereof before a court having jurisdiction to naturalize aliens, or if she resides abroad she may retain her citizenship by registering as such before a United States consul within one year after the termination of such marital relation.

Sec. 5. That a child born without the United States of alien parents shall be deemed a citizen of the United States by virtue of the naturalization of or resumption of American citizenship by the parent: *Provided*, That such naturalization or resumption takes place during the minority of such child: *And provided further*, That the citizenship of such minor child shall begin at the time such minor child begins to reside permanently in the United States.

Sec. 6. That all children born outside the limits of the United States who are citizens thereof in accordance with the provisions of section 1993 of the Revised Statutes of the United States and who continue to reside outside the United States shall, in order to receive the protection of this government, be required upon reaching the age of eighteen years to record at an American consulate their intention to become residents and remain citizens of the United States and shall be further required to take the oath of allegiance to the United States upon attaining their majority.

Sec. 7. That duplicates of any evidence, registration, or other acts required by this Act shall be filed with the Department of State for record.

Approved March 2, 1907.

NATURALIZATION OF ALIENS.

REVISED STATUTES OF THE UNITED STATES OF 1878.

SUMMARY.

SECTIONS :

2166. Aliens honorably discharged from military service.
2169. Aliens of African nativity and descent.
2170. Residents of five years in United States.
2171. Alien enemies not admitted.
2172. Children of persons naturalized under certain laws to be citizens.
2174. Naturalization of seamen.
5395. Taking false oath in naturalization.
5424. False personation, etc., in procuring naturalization.

SECTIONS :

5425. Using false certificates of citizenship, etc.
5426. Using false certificates, etc., as evidence of a right to vote.
5427. Aiding or abetting violation of preceding sections.
5428. Falsely claiming citizenship.
5429. Provisions applicable to all Courts of Naturalization.

SUPPLEMENTARY PROVISIONS.

1. Chinese not to be naturalized.
2. Naturalization of aliens serving in navy or marine corps.
3. Act of the Fifty-ninth Congress.

Sec. 2166. Any alien, of the age of twenty-one years and upwards, who has enlisted, or may enlist in the armies of the United States, either the regular or the volunteer forces, and has been, or may be hereafter, honorably discharged, shall be admitted to become a citizen of the United States, upon his petition, without any previous declaration of his intention to become such, and he shall not be required to prove more than one year's residence within the United States previous to his application to become such citizen; and the court admitting such alien shall, in addition to such proof of residence and good moral character, as now provided by law, be satisfied by competent proof of such person's having been honorably discharged from the service of the United States.

Sec. 2169. The provisions of this title shall apply to aliens [being free white persons, and to aliens] of African nativity and to persons of African descent,

(The words in brackets are inserted by the act of February 18, 1875.)

Sec. 2170. No alien shall be admitted to become a citizen who has not for the continued term of five years next preceding his admission resided within the United States.

Sec. 2171. No alien who is a native citizen or subject, or a denizen of any country, state, or sovereignty with which the United States are at war, at the time of his application, shall be then admitted to become a citizen of the United States; but persons resident within the United States, or the territories thereof, on the eighteenth day of June, in the year one thousand eight hundred and twelve, who had before that day made a declaration, according to law, of their intention to become citizens of the United States, or who were on that day

entitled to become citizens without making such declaration, may be admitted to become citizens thereof, notwithstanding they were alien enemies at the time and in the manner prescribed by the laws heretofore passed on that subject; nor shall anything herein contained be taken or construed to interfere with or prevent the apprehension and removal, agreeably to law, of any alien enemy at any time previous to the actual naturalization of such alien.

Sec. 2172. The children of persons who have been duly naturalized under any law of the United States, or who, previous to the passing of any law on that subject, by the government of the United States, may have become citizens of any one of the states, under the laws thereof, being under the age of twenty-one years at the time of the naturalization of their parents, shall, if dwelling in the United States, be considered as citizens thereof; and the children of persons who now are, or have been, citizens of the United States, shall, though born out of the limits and jurisdiction of the United States, be considered as citizens thereof; but no person heretofore proscribed by any state, or who has been legally convicted of having joined the army of Great Britain during the revolutionary war, shall be admitted to become a citizen without the consent of the legislature of the state in which such person was proscribed.

Sec. 2174. Every seaman, being a foreigner, who declares his intention of becoming a citizen of the United States in any competent court, and shall have served three years on board of a merchant-vessel of the United States subsequent to the date of such declaration, may, on his application to any competent court, and the production of his certificate of discharge and good conduct during that time, together with the certificate of his declaration of intention to become a citizen, be admitted a citizen of the United States; and every seaman, being a foreigner, shall, after his declaration of intention to become a citizen of the United States, and after he shall have served such three years, be deemed a citizen of the United States for the purpose of manning and serving on board any merchant-vessel of the United States, anything to the contrary in any act of congress notwithstanding; but such seaman shall, for all purposes of protection as an American citizen, be deemed such, after the filing of his declaration of intention to become such citizen.

Sec. 5395. In all cases where any oath or affidavit is made or taken under or by virtue of any law relating to the naturalization of aliens, or in any proceedings under such laws, any person taking or making such oath or affidavit who knowingly swears falsely, shall be punished by imprisonment not more than five years, nor less than one year, and by a fine of not more than one thousand dollars.

Sec. 5424. Every person applying to be admitted a citizen, or appearing as a witness for any such person, who knowingly personates any other person than himself, or falsely appears in the name of a deceased person, or in an assumed or fictitious name, or falsely makes, forges, or counterfeits any oath notice, affidavit, certificate, order, record, signature, or other instrument, paper or proceeding required or authorized by any law relating to or providing for the naturalization of aliens; or who utters, sells, disposes of, or uses as true or genuine, or for any unlawful purpose, any false, forged, ante-dated, or counterfeit oath, notice, certificate, order, record, signature, instrument, paper, or proceeding above specified; or sells or disposes of to any person other than the person for whom it was originally issued any certificate of citizenship, or certificate showing any person to be admitted a citizen, shall be punished by imprisonment at hard labor not less than one year, nor more than five years, or by a fine or not less than three hundred nor more than one thousand dollars, or by both such fine and imprisonment.

Sec. 5425. Every person who uses, or attempts to use, or aids, or assists, or participates in the use of any certificate of citizenship, knowing the same to be forged, or counterfeit, or ante-dated, or knowing the same to have been procured by fraud or otherwise unlawfully obtained; or who, without lawful excuse, knowingly is possessed of any false, forged, ante-dated, or counterfeit certificate of citizenship, purporting to have been issued under the provisions of any law of the United States relating to naturalization, knowing such certificate to be false, forged, ante-dated, or counterfeit, with intent un-

lawfully to use the same; or obtains, accepts, or receives any certificate of citizenship known to such person to have been procured by fraud or by the use of any false name, or by means of any false statement made with intent to procure, or to aid in procuring, the issue of such certificate, or known to such person to be fraudulently altered or ante-dated; and every person who has been or may be admitted to be a citizen who, on oath or by affidavit, knowingly denies that he has been so admitted, with intent to evade or avoid any duty or liability imposed or required by law, shall be imprisoned at hard labor not less than one year nor more than five years, or be fined not less than three hundred dollars nor more than one thousand dollars, or both such punishments may be imposed.

Sec. 5426. Every person who in any manner uses for the purpose of registering as a voter, or as evidence of a right to vote, or otherwise, unlawfully, any order, certificate of citizenship, or certificate, judgment, or exemption, showing any person to be admitted to be a citizen, whether heretofore or hereafter issued or made, knowing that such order or certificate, judgment, or exemption has been unlawfully issued or made; and every person who unlawfully uses, or attempts to use, any such order or certificate, issued to or in the name of any other person, or in a fictitious name, or the name of a deceased person, shall be punished by imprisonment at hard labor not less than one year nor more than five years, or by a fine of not less than three hundred nor more than one thousand dollars, or by both such fine and imprisonment.

Sec. 5427. Every person who knowingly and intentionally aids or abets any person in the commission of any felony denounced in the three preceding sections, or attempts to do any act therein made felony, or counsels, advises, or procures, or attempts to procure, the commission thereof, shall be punished in the same manner and to the same extent as the principal party.

Sec. 5428. Every person who knowingly uses any certificate of naturalization heretofore granted by any court or hereafter granted, which has been or may be procured through fraud or by false evidence, or has been or may be issued by the clerk, or any other officer of the court without any appearance and hearing of the applicant in court and without lawful authority; and every person who falsely represents himself to be a citizen of the United States without having been duly admitted to citizenship, for any fraudulent purpose whatever, shall be punishable by a fine of not more than one thousand dollars, or be imprisoned not more than two years, or both.

Sec. 5429. The provisions of the five preceding sections shall apply to all proceedings had or taken, or attempted to be had or taken, before any court in which any proceeding for naturalization may be commenced or attempted to be commenced.

SUPPLEMENTARY PROVISIONS.

CHINESE NOT TO BE NATURALIZED.

Supplement to Revised Statutes, United States, vol. 2, p. 26.

That hereafter no state or court of the United States shall admit Chinese to citizenship; and all laws in conflict with this act are hereby repealed.

NATURALIZATION OF ALIENS SERVING IN NAVY OR MARINE CORPS.

Supplement to Revised Statutes, United States, vol. 2, p. 26.

An alien of the age of twenty-one years and upwards who has enlisted or may enlist in the United States navy or marine corps, and has served or may hereafter serve five consecutive years in the United States navy or one enlistment in the United States marine corps, and has been or may hereafter be honorably discharged, shall be admitted to become a citizen of the United

States upon his petition, without any previous declaration of his intention to become such; and the court admitting such alien shall, in addition to proof of good moral character, be satisfied by competent proof of such person's service in and honorable discharge from the United States navy or marine corps.

ENACTMENT OF FIFTY-NINTH CONGRESS (FIRST SESSION), RELATIVE TO NATURALIZATION OF ALIENS.

SUMMARY.

SECTIONS :

1. Department of Commerce and Labor — Immigration and Naturalization Bureau — Registry of alien immigrants — Certificates of registry.
2. Additional offices, employes, etc.
3. Naturalization of aliens — Courts given jurisdiction — Restricted to residents of district — Blank forms to be furnished.
4. Proceedings :
 - (1) Declaration of intention — Qualifications, previous declarations.
 - (2) Petitions for citizenship certificates — Requirements — Previous declarations — Declarations as to anarchy and polygamy — Renunciation of other allegiance — Intention of permanent residence — Evidence as to character — Certificates of arrival and intention to be filed.
 - (3) Declaration in open court.
 - (4) Evidence of residence, etc., required — Additional testimony.
 - (5) Former titles, etc., to be renounced.
 - (6) Widows and minor children.
5. Public notice of petition, hearing, etc. — Subpoenas to witnesses.
6. Filing and docketing — Hearings — Election day restrictions — Change of name.
7. Naturalization forbidden to anarchists or polygamists.

SECTIONS :

8. Speaking English required — Physical incapacity — Not applicable to prior declarations — Homestead entrymen.
9. Final hearings — Record of orders, etc.
10. Evidence of residence.
11. Examinations, etc., in opposition.
12. Court to keep duplicates of declarations and certificates — Papers in rejected cases — Penalty for failure of clerk — Responsibility for blanks — Return of defaced, etc., blanks — Penalty.
13. Fees — For declaration — For petition, certificate, etc. — Disposal of fees — Deposit by petitioner for expenses — Retention by clerk — Payment for additional clerks — Additional allowance.
14. Binding of papers, etc.
15. Proceedings to cancel certificates illegally procured — Notice to holder — Canceling certificates of persons permanently abroad — Copy of order of cancellation to bureau — To court of original issue — Canceling records, etc. — Application to all certificates.
16. Punishment for issuing, etc., false certificates.
17. Punishment for engraving, printing, selling, etc., counterfeits.
18. Punishment for illegally issuing, etc., certificates.

ENACTMENT OF FIFTY-NINTH CONGRESS—CONTINUED.

SECTIONS :	SECTIONS :
19. Punishment for unlawful possession of blank certificates.	26. Laws repealed.
20. Punishment for neglecting to render accounts, etc.	27. Forms. Declaration of intention. Petition for naturalization. Affidavit of witnesses. Certificate of naturalization.
21. Punishment for receiving, etc., illegal fees.	28. Stub of certificate.
22. Punishment for issuing false acknowledgments, etc.	28. Rules, etc.—Certified copies to be evidence.
23. Punishment for fraudulently obtaining naturalization — Accessories.	29. Appropriation — Expenditures.
24. Limit for prosecutions.	30. Naturalization of persons owing allegiance but not United States citizens.
25. Prosecution of prior offenses.	31. Effect—Bureau sections.

CHAPTER 3592.—An Act to establish a Bureau of Immigration and Naturalization, and to provide for a uniform rule for the naturalization of aliens throughout the United States.

Be it enacted by the Senate and House of Representatives of the United States of America in Congress Assembled, That the designation of the Bureau of Immigration in the Department of Commerce and Labor is hereby changed to the "Bureau of Immigration and Naturalization," which said Bureau, under the direction and control of the Secretary of Commerce and Labor, in addition to the duties now provided by law, shall have charge of all matters concerning the naturalization of aliens.

That it shall be the duty of the said Bureau to provide, for use at the various immigration stations throughout the United States, books of record, wherein the commissioners of immigration shall cause a registry to be made in the case of each alien arriving in the United States from and after the passage of this Act of the name, age, occupation, personal description (including height, complexion, color of hair and eyes), the place of birth, the last residence, the intended place of residence in the United States, and the date of arrival of said alien, and, if entered through a port, the name of the vessel in which he comes.

And it shall be the duty of said commissioners of immigration to cause to be granted to such alien a certificate of such registry, with the particulars thereof.

Sec. 2. That the Secretary of Commerce and Labor shall provide the said Bureau with such additional furnished offices within the city of Washington, such books of record and facilities, and such additional assistants, clerks, stenographers, typewriters, and other employes as may be necessary for the proper discharge of the duties imposed by this Act upon such Bureau, fixing the compensation of such additional employes until July first, nineteen hundred and seven, within the appropriations made for that purpose.

Sec. 3. That exclusive jurisdiction to naturalize aliens as citizens of the United States is hereby conferred upon the following specified courts: United States circuit and district courts now existing, or which may hereafter be established by Congress in any state, United States district courts for the Territories of Arizona, New Mexico, Oklahoma, Hawaii, and Alaska, the Supreme Court of the District of Columbia, and the United States courts for the Indian Territory; also all courts of record in any state or territory now existing, or which may hereafter be created, having a seal, a clerk, and jurisdiction in actions at law or equity, or law and equity, in which the amount in controversy is unlimited.

That the naturalization jurisdiction of all courts herein specified, state, territorial, and federal, shall extend only to aliens resident within respective judicial districts of such courts.

The courts herein specified shall, upon the requisition of the clerks of such courts, be furnished from time to time by the Bureau of Immigration and Naturalization with such blank forms as may be required in the naturalization of aliens, and all certificates of naturalization shall be consecutively numbered and printed on safety paper furnished by said Bureau.

Sec. 4. That an alien may be admitted to become a citizen of the United States in the following manner and not otherwise:

First. He shall declare on oath before the clerk of any court authorized by this Act to naturalize aliens, or his authorized deputy, in the district in which such alien resides, two years at least prior to his admission, and after he has reached the age of eighteen years, that it is *bona fide* his intention to become a citizen of the United States, and to renounce forever all allegiance and fidelity to any foreign prince, potentate, state, or sovereignty, and particularly, by name, to the prince, potentate, state, or sovereignty of which the alien may be at the time a citizen or subject. And such declaration shall set forth the name, age, occupation, personal description, place of birth, last foreign residence and allegiance, the date of arrival, the name of the vessel, if any, in which he came to the United States, and the present place of residence in the United States of said alien: *Provided, however,* That no alien who, in conformity with the law in force at the date of his declaration, has declared his intention to become a citizen of the United States shall be required to renew such declaration.

Second. Not less than two years nor more than seven years after he has made such declaration of intention he shall make and file, in duplicate, a petition in writing, signed by the applicant in his own handwriting and duly verified, in which petition such applicant shall state his full name, his place of residence (by street and number, if possible), his occupation, and, if possible, the date and place of his birth; the place from which he emigrated, and the date and place of his arrival in the United States, and, if he entered through a port, the name of the vessel on which he arrived; the time when and the place and name of the court where he declared his intention to become a citizen of the United States; if he is married he shall state the name of his wife and, if possible, the country of her nativity and her place of residence at the time of filing his petition; and if he has children, the name, date, and place of birth and place of residence of each child living at the time of the filing of his petition: *Provided,* That if he has filed his declaration before the passage of this Act he shall not be required to sign the petition in his own handwriting.

The petition shall set forth that he is not a disbeliever in or opposed to organized government, or a member of or affiliated with any organization or body of persons teaching disbelief in or opposed to organized government, a polygamist or believer in the practice of polygamy, and that it is his intention to become a citizen of the United States and to renounce absolutely and forever all allegiance and fidelity to any foreign prince, potentate, state, or sovereignty, and particularly by name to the prince, potentate, state, or sovereignty of which he at the time of filing of his petition may be a citizen or subject, and that it is his intention to reside permanently within the United States, and whether or not he has been denied admission as a citizen of the United States, and, if denied, the ground or grounds of such denial, the court or courts in which such decision was rendered, and that the cause for such denial has since been cured or removed, and every fact material to his naturalization and required to be proved upon the final hearing of his application. The petition shall also be verified by the affidavits of at least two credible witnesses, who are citizens of the United States, and who shall state in their affidavits that they have personally known the applicant to be a resident of the United States for a period of at least five years continuously, and of the state, territory, or district in which the application is made for a period of at least one year immediately preceding the date of the filing of his petition, and that they each have personal knowledge that the petitioner is a person of good moral character, and that he is in every way qualified, in their opinion, to be admitted as a citizen of the United States. At the time of filing his

petition there shall be filed with the clerk of the court a certificate from the Department of Commerce and Labor, if the petitioner arrives in the United States after the passage of this Act, stating the date, place, and manner of his arrival in the United States, and the declaration of intention of such petitioner, which certificate and declaration shall be attached to and made a part of said petition.

Third. He shall, before he is admitted to citizenship, declare on oath in open court that he will support the Constitution of the United States, and that he absolutely and entirely renounces and abjures all allegiance and fidelity to any foreign prince, potentate, state, or sovereignty, and particularly by name to the prince, potentate, state, or sovereignty of which he was before a citizen or subject; that he will support and defend the Constitution and laws of the United States against all enemies, foreign and domestic, and bear true faith and allegiance to the same.

Fourth. It shall be made to appear to the satisfaction of the court admitting any alien to citizenship that immediately preceding the date of his application he has resided continuously within the United States five years at least, and within the state or territory where such court is at the time held one year at least, and that during that time he has behaved as a man of good moral character, attached to the principles of the Constitution of the United States, and well disposed to the good order and happiness of the same. In addition to the oath of the applicant, the testimony of at least two witnesses, citizens of the United States, as to the facts of residence, moral character, and attachment to the principles of the Constitution shall be required, and the name, place of residence, and occupation of each witness shall be set forth in the record.

Fifth. In case the alien applying to be admitted to citizenship has borne any hereditary title, or has been of any of the orders of nobility in the kingdom or state from which he came, he shall, in addition to the above requisites, make an express renunciation of his title or order of nobility in the court to which his application is made, and his renunciation shall be recorded in the court.

Sixth. When any alien who has declared his intention to become a citizen of the United States dies before he is actually naturalized the widow and minor children of such alien may, by complying with the other provisions of this Act, be naturalized without making any declaration of intention.

Sec. 5. That the clerk of the court shall, immediately after filing the petition, give notice thereof by posting in a public and conspicuous place in his office, or in the building in which his office is situated, under an appropriate heading, the name, nativity, and residence of the alien, the date and place of his arrival in the United States, and the date, as nearly as may be, for the final hearing of his petition, and the names of the witnesses whom the applicant expects to summon in his behalf; and the clerk shall, if the applicant requests it, issue a subpoena for the witnesses so named by the said applicant to appear upon the day set for the final hearing, but in case such witnesses cannot be produced upon the final hearing other witnesses may be summoned.

Sec. 6. That petitions for naturalization may be made and filed during term time or vacation of the court and shall be docketed the same day as filed, but final action thereon shall be had only on stated days, to be fixed by rule of the court, and in no case shall final action be had upon a petition until at least ninety days have elapsed after filing and posting the notice of such petition: *Provided*, That no person shall be naturalized nor shall any certificate of naturalization be issued by any court within thirty days preceding the holding of any general election within its territorial jurisdiction. It shall be lawful, at the time and as a part of the naturalization of any alien, for the court, in its discretion, upon the petition of such alien, to make a decree changing the name of said alien, and his certificate of naturalization shall be issued to him in accordance therewith.

Sec. 7. That no person who disbelieves in or who is opposed to organized government, or who is a member of or affiliated with any organization entertaining and teaching such disbelief in or opposition to organized government, or who advocates or teaches the duty, necessity, or propriety of the unlawful assaulting

or killing of any officer or officers, either of specific individuals or of officers generally, of the Government of the United States, or of any other organized government, because of his or their official character, or who is a polygamist, shall be naturalized or be made a citizen of the United States.

Sec. 8. That no alien shall hereafter be naturalized or admitted as a citizen of the United States who can not speak the English language: *Provided*, That this requirement shall not apply to aliens who are physically unable to comply therewith, if they are otherwise qualified to become citizens of the United States: *And provided further*, That the requirements of this section shall not apply to any alien who has prior to the passage of this Act declared his intention to become a citizen of the United States in conformity with the law in force at the date of making such declaration: *Provided further*, That the requirements of section eight shall not apply to aliens who shall hereafter declare their intention to become citizens and who shall make homestead entries upon the public lands of the United States and comply in all respects with the laws providing for homestead entries on such lands.

Sec. 9. That every final hearing upon such petition shall be had in open court before a judge or judges thereof, and every final order which may be made upon such petition shall be under the hand of the court and entered in full upon a record kept for that purpose, and upon such final hearing of such petition the applicant and witnesses shall be examined under oath before the court and in the presence of the court.

Sec. 10. That in case the petitioner has not resided in the state, territory, or district for a period of five years continuously and immediately preceding the filing of his petition he may establish by two witnesses, both in his petition and at the hearing, the time of his residence within the state, provided that it has been for more than one year, and the remaining portion of his five years' residence within the United States required by law to be established may be proved by the depositions of two or more witnesses who are citizens of the United States, upon notice to the Bureau of Immigration and Naturalization and the United States attorney for the district in which said witnesses may reside.

Sec. 11. That the United States shall have the right to appear before any court or courts exercising jurisdiction in naturalization proceedings for the purpose of cross-examining the petitioner and the witnesses produced in support of his petition concerning any matter touching or in any way affecting his right to admission to citizenship, and shall have the right to call witnesses, produce evidence, and be heard in opposition to the granting of any petition in naturalization proceedings.

Sec. 12. That it is hereby made the duty of the clerk of each and every court exercising jurisdiction in naturalization matters under the provisions of this Act to keep and file a duplicate of each declaration of intention made before him and to send to the Bureau of Immigration and Naturalization at Washington, within thirty days after the issuance of a certificate of citizenship, a duplicate of such certificate, and to make and keep on file in his office a stub for each certificate so issued by him, whereon shall be entered a memorandum of all the essential facts set forth in such certificate. It shall also be the duty of the clerk of each of said courts to report to the said Bureau, within thirty days after the final hearing and decision of the court, the name of each and every alien who shall be denied naturalization, and to furnish to said Bureau duplicates of all petitions within thirty days after the filing of the same, and certified copies of such other proceedings and orders instituted in or issued out of said court affecting or relating to the naturalization of aliens as may be required from time to time by the said Bureau.

In case any such clerk or officer acting under his direction shall refuse or neglect to comply with any of the foregoing provisions he shall forfeit and pay to the United States the sum of twenty-five dollars in each and every case in which such violation or omission occurs, and the amount of such forfeiture may be recovered by the United States in an action of debt against such clerk.

Clerks of courts having and exercising jurisdiction in naturalization matters shall be responsible for all blank certificates of citizenship received by them from time to time from the Bureau of Immigration and Naturalization, and shall account for the same to the said Bureau whenever required so to do by such Bureau. No certificate of citizenship received by any such clerk which may be defaced or injured in such manner as to prevent its use as herein provided shall in any case be destroyed, but such certificate shall be returned to the said bureau; and in case any such clerk shall fail to return or properly account for any certificate furnished by the said Bureau, as herein provided, he shall be liable to the United States in the sum of fifty dollars, to be recovered in an action of debt, for each and every certificate not properly accounted for or returned.

Sec. 13. That the clerk of each and every court exercising jurisdiction in naturalization cases shall charge, collect, and account for the following fees in each proceeding:

For receiving and filing a declaration of intention and issuing a duplicate thereof, one dollar.

For making, filing, and docketing the petition of an alien for admission as a citizen of the United States and for the final hearing thereon, two dollars; and for entering the final order and the issuance of the certificate of citizenship thereunder, if granted, two dollars.

The clerk of any court collecting such fees is hereby authorized to retain one-half of the fees collected by him in such naturalization proceeding; the remaining one-half of the naturalization fees in each case collected by such clerks, respectively, shall be accounted for in their quarterly accounts, which they are hereby required to render the Bureau of Immigration and Naturalization, and paid over to such Bureau within thirty days from the close of each quarter in each and every fiscal year, and the moneys so received shall be paid over to the disbursing clerk of the Department of Commerce and Labor, who shall thereupon deposit them in the Treasury of the United States, rendering an account therefor quarterly to the Auditor for the State and other departments, and the said disbursing clerk shall be held responsible under his bond for said fees so received.

In addition to the fees herein required, the petitioner shall, upon the filing of his petition to become a citizen of the United States, deposit with and pay to the clerk of the court a sum of money sufficient to cover the expenses of subpoenaing and paying the legal fees of any witnesses for whom he may request a subpoena, and upon the final discharge of such witnesses they shall receive, if they demand the same from the clerk, the customary and usual witness fees from the moneys which the petitioner shall have paid to such clerk for such purpose, and the residue, if any, shall be returned by the clerk to the petitioner: *Provided*, That the clerks of courts exercising jurisdiction in naturalization proceedings shall be permitted to retain one-half of the fees in any fiscal year up to the sum of three thousand dollars, and that all fees received by such clerks in naturalization proceedings in excess of such amount shall be accounted for and paid over to said Bureau as in case of other fees to which the United States may be entitled under the provisions of this Act. The clerks of the various courts exercising jurisdiction in naturalization proceedings shall pay all additional clerical force that may be required in performing the duties imposed by this Act upon the clerks of courts from fees received by such clerks in naturalization proceedings. And in case the clerk of any court collects fees in excess of the sum of six thousand dollars in any one year, the Secretary of Commerce and Labor may allow to such clerk from the money which the United States shall receive additional compensation for the employment of additional clerical assistance, but for no other purposes, if in the opinion of the said secretary the business of such clerk warrants such allowance.

Sec. 14. That the declarations of intention and the petitions for naturalization shall be bound in chronological order in separate volumes, indexed, consecutively numbered, and made part of the records of the court.

Each certificate of naturalization issued shall bear upon its face, in a place prepared therefor, the volume number and page number of the petition whereon such certificate was issued, and the volume number and page number of the stub of such certificate.

Sec. 15. That it shall be the duty of the United States district attorneys for the respective districts, upon affidavit showing good cause therefor, to institute proceedings in any court having jurisdiction to naturalize aliens in the judicial district in which the naturalized citizen may reside at the time of bringing the suit, for the purpose of setting aside and canceling the certificate of citizenship on the ground of fraud or on the ground that such certificate of citizenship was illegally procured. In any such proceedings the party holding the certificate of citizenship alleged to have been fraudulently or illegally procured shall have sixty days personal notice in which to make answer to the petition of the United States; and if the holder of such certificate be absent from the United States or from the district in which he last had his residence, such notice shall be given by publication in the manner provided for the service of summons by publication or upon absentees by the laws of the state or the place where such suit is brought.

If any alien who shall have secured a certificate of citizenship under the provisions of this Act shall, within five years after the issuance of such certificate, return to the country of his nativity, or go to any other foreign country, and take permanent residence therein, it shall be considered prima facie evidence of a lack of intention on the part of such alien to become a permanent citizen of the United States at the time of filing his application for citizenship, and, in the absence of countervailing evidence, it shall be sufficient in the proper proceeding to authorize the cancellation of his certificate of citizenship as fraudulent, and the diplomatic and consular officers of the United States in foreign countries shall from time to time, through the Department of State, furnish the Department of Justice with the names of those within their respective jurisdictions who have such certificates of citizenship and who have taken permanent residence in the country of their nativity, or in any other foreign country, and such statements, duly certified, shall be admissible in evidence in all courts in proceedings to cancel certificates of citizenship.

Whenever any certificate of citizenship shall be set aside or cancelled, as herein provided, the court in which such judgment or decree is rendered shall make an order canceling such certificate of citizenship and shall send a certified copy of such order to the Bureau of Immigration and Naturalization; and in case such certificate was not originally issued by the court making such order it shall direct the clerk of the court to transmit a copy of such order and judgment to the court out of which such certificate of citizenship shall have been originally issued. And it shall thereupon be the duty of the clerk of the court receiving such certified copy of the order and judgment of the court to enter the same of record and to cancel such original certificate of citizenship upon the records and to notify the Bureau of Immigration and Naturalization of such cancellation.

The provisions of this section shall apply not only to certificates of citizenship issued under the provisions of this Act, but to all certificates of citizenship which may have been issued heretofore by any court exercising jurisdiction in naturalization proceedings under prior laws.

Sec. 16. That every person who falsely makes, forges, counterfeits, or causes or procures to be falsely made, forged, or counterfeited, or knowingly aids or assists in falsely making, forging, or counterfeiting any certificate of citizenship, with intent to use the same, or with the intent that the same may be used by some other person or persons, shall be guilty of a felony, and a person convicted of such offense shall be punished by imprisonment for not more than ten years, or by a fine of not more than ten thousand dollars, or by both such fine and imprisonment.

Sec. 17. That every person who engraves or causes or procures to be engraved, or assists in engraving, any plate in the likeness of any plate designed for the printing of a certificate of citizenship, or who sells any such plate, or who brings into the United States from any foreign place any such plate,

except under the direction of the Secretary of Commerce and Labor, or other proper officer, and any person who has in his control, custody, or possession any metallic plate engraved after the similitude of any plate from which any such certificate has been printed, with intent to use such plate or suffer the same to be used in forging or counterfeiting any such certificate or any part thereof; and every person who prints, photographs, or in any other manner causes to be printed, photographed, made, or executed, any print or impression in the likeness of any such certificate, or any part thereof, or who sells any such certificate, or brings the same into the United States from any foreign place, except by direction of some proper officer of the United States, or who has in his possession a distinctive paper which has been adopted by the proper officer of the United States for the printing of such certificate, with intent to unlawfully use the same, shall be punished by a fine of not more than ten thousand dollars, or by imprisonment at hard labor for not more than ten years, or by both such fine and imprisonment.

Sec. 18. That it is hereby made a felony for any clerk or other person to issue or be a party to the issuance of a certificate of citizenship contrary to the provisions of this Act, except upon a final order under the hand of a court having jurisdiction to make such order, and upon conviction thereof such clerk or other person shall be punished by imprisonment for not more than five years and by a fine of not more than five thousand dollars, in the discretion of the court.

Sec. 19. That every person who without lawful excuse is possessed of any blank certificate of citizenship provided by the Bureau of Immigration and Naturalization, with intent unlawfully to use the same, shall be imprisoned at hard labor not more than five years or be fined not more than one thousand dollars.

Sec. 20. That any clerk or other officer of a court having power under this act to naturalize aliens, who wilfully neglects to render true accounts of moneys received by him for naturalization proceedings or who wilfully neglects to pay over any balance of such moneys due to the United States within thirty days after said payment shall become due and demand therefor has been made and refused, shall be deemed guilty of embezzlement of the public moneys, and shall be punishable by imprisonment for not more than five years, or by a fine of not more than five thousand dollars, or both.

Sec. 21. That it shall be unlawful for any clerk of any court or his authorized deputy or assistant exercising jurisdiction in naturalization proceedings, or to demand, charge, collect, or receive any other or additional fees or moneys in naturalization proceedings save the fees and moneys herein specified; and a violation of any of the provisions of this section or any part thereof is hereby declared to be a misdemeanor and shall be punished by imprisonment for not more than two years, or by a fine of not more than one thousand dollars, or by both such fine and imprisonment.

Sec. 22. That the clerk of any court exercising jurisdiction in naturalization proceedings, or any person acting under authority of this Act, who shall knowingly certify that a petitioner, affiant, or witness named in an affidavit, petition, or certificate of citizenship, or other paper or writing required to be executed under the provisions of this Act, personally appeared before him and was sworn thereto, or acknowledged the execution thereof or signed the same, when in fact such petitioner, affiant, or witness did not personally appear before him, or was not sworn thereto, or did not execute the same, or did not acknowledge the execution thereof, shall be punished by a fine not exceeding five thousand dollars, or by imprisonment not to exceed five years.

Sec. 23. That any person who knowingly procures naturalization in violation of the provisions of this Act shall be fined not more than five thousand dollars, or shall be imprisoned not more than five years, or both, and upon conviction the court in which such conviction is had shall thereupon adjudge and declare the final order admitting such person to citizenship void.

Jurisdiction is hereby conferred on the courts having jurisdiction of the trial of such offense to make such adjudication. Any person who knowingly aids, advises, or encourages any person not entitled thereto to apply for or to

secure naturalization, or to file the preliminary papers declaring an intent to become a citizen of the United States, or who in any naturalization proceeding knowingly procures or gives false testimony as to any material fact, or who knowingly makes an affidavit false as to any material facts required to be proved in such proceeding, shall be fined not more than five thousand dollars, or imprisoned not more than five years, or both.

Sec. 24. That no person shall be prosecuted, tried, or punished for any crime arising under the provisions of this Act unless the indictment is found or the information is filed within five years next after the commission of such crime.

Sec. 25. That for the purpose of the prosecution of all crimes and offenses against the naturalization laws of the United States which may have been committed prior to the date when this Act shall go into effect, the existing naturalization laws shall remain in full force and effect.

Sec. 26. That Section Twenty-one Hundred and Sixty-five, Twenty-one Hundred and Sixty-seven, Twenty-one Hundred and Sixty-eight, Twenty-one Hundred and Seventy-three, of the Revised Statutes of the United States of America, and Section Thirty-nine of Chapter One Thousand and Twelve of the Statutes-at-large of the United States of America for the year Nineteen Hundred and Three, and all Acts or parts of Acts inconsistent with or repugnant to the provisions of this Act are hereby repealed.

Sec. 27. That substantially the following forms shall be used in the proceedings to which they relate:

DECLARATION OF INTENTION.

(Invalid for all purposes seven years after the date hereof.)

....., ss:
 I,, aged years, occupation
 do declare on oath (affirm) that my personal description is: Color.....
 complexion, height, weight, color of hair,
 color of eyes, other visible distinctive marks;
 I was born in on the day of
 anno Domini; I now reside at; I emigrated
 to the United States of America from on the vessel
; my last foreign residence was
 It is my bona fide intention to renounce forever all allegiance and fidelity to
 any foreign prince, potentate, state, or sovereignty, and particularly to
 of which I am now a citizen (subject); I arrived at the (port) of
 in the State (Territory or District) of, on or about the
 day of anno Domini; I am not an anarchist; I am
 not a polygamist nor a believer in the practice of polygamy; and it is my
 intention in good faith to become a citizen of the United States of America
 and to permanently reside therein. So help me God.

(Original signature of declarant)

Subscribed and sworn to (affirmed) before me this..... day of
 anno Domini

(L. S.)

.....
 (Official character of attestor.)

PETITION FOR NATURALIZATION.

..... Court of

In the matter of the petition of to be admitted as a citizen of the United States of America.

To the Court:

The petition of respectfully shows:

First. My full name is

Second. My place of residence is No. street, city of, State (Territory or District) of

Third. My occupation is

Fourth. I was born on the day of at

Fifth. I emigrated to the United States from on or about the day of, anno Domini and arrived at the port of, in the United States, on the vessel

Sixth. I declared my intention to become a citizen of the United States on the day of at, in the court of

Seventh. I am married. My wife's name is She was born in and now resides at I have children, and the name, date and place of birth and place of residence of each of said children is as follows:

.....;

Eighth. I am not a disbeliever in or opposed to organized government or a member of or affiliated with any organization or body of persons teaching disbelief in organized government. I am not a polygamist nor a believer in the practice of polygamy. I am attached to the principles of the Constitution of the United States, and it is my intention to become a citizen of the United States and to renounce absolutely and forever all allegiance and fidelity to any foreign prince, potentate, state, or sovereignty, and particularly to, of which at this time I am a citizen (or subject), and it is my intention to reside permanently in the United States.

Ninth. I am able to speak the English language.

Tenth. I have resided continuously in the United States of America for a term of five years at least immediately preceding the date of this petition, to-wit, since, anno Domini, and in the State (Territory or District) of for one year at least next preceding the date of this petition, to-wit, since day of anno Domini

Eleventh. I have not heretofore made petition for citizenship to any court. (I made petition for citizenship to the court of at, and the said petition was denied by the said court for the following reasons and causes, to-wit, and the cause of such denial has since been cured or removed.)

Attached hereto and made a part of this petition are my declaration of intention to become a citizen of the United States and the certificate from the Department of Commerce and Labor required by law.

Wherefore your petitioner prays that he may be admitted a citizen of the United States of America.

Dated

(Signature of Petitioner)

ss:

....., being duly sworn, deposes and says that he is the petitioner in the above-entitled proceedings; that he has read the foregoing petition and knows the contents thereof; that the same is true of his own knowledge, except as to matters therein stated to be alleged upon information and belief, and that as to those matters he believes it to be true.

NATURALIZATION OF ALIENS

Subscribed and sworn to before me this ... day of ...
anno Domini ...
(L. S.)
Clerk of the ... Court.

AFFIDAVIT OF WITNESSES.

... Court of ...
In the matter of the petition of ... to be admitted a
citizen of the United States of America.

... ss:
... occupation ... residing at ...
... and ... occupation ... residing
at ... each being severally, duly and respectively
sworn, deposes and says that he is a citizen of the United States of America;

Subscribed and sworn to before me this ... day of ...
Nineteen Hundred and ...
(L. S.)
(Official character of attestor.)

CERTIFICATE OF NATURALIZATION.

Number ...
Petition, volume ... page ...
Stub, volume ... page ...
(Signature of Holder) ...

Description of holder: Age ...; height ...; color ...;
complexion ...; color of eyes ...; color of hair ...; visible
distinguishing marks ...
Name, age and place of residence of wife ...
Names, ages, and places of residence of minor children
... ss:

Be it remembered, that at a ... term of the ... court of
... held at ... on the ... day of ...
in the year of our Lord nineteen hundred and ...
who previous to his (her) naturalization was a citizen or subject of ...
at present residing at No. ... street ...
city (town), ... State (Territory or District), having applied
to be admitted a citizen of the United States of America pursuant to law, and
the court having found that the petitioner had resided continuously within the
United States for at least five years and in this state for one year imme-
diately preceding the date of the hearing of his (her) petition, and that
said petitioner intends to reside permanently in the United States, had in all
respects complied with the law in relation thereto, and that ..he was entitled
to be so admitted, it was thereupon ordered by the said court that ..he be
admitted as a citizen of the United States of America.

In testimony whereof the seal of said court is hereunto affixed on the day of, in the year of our Lord nineteen hundred and and of our independence the

(L. S.)

(Official character of attestor.)

STUB OF CERTIFICATE OF NATURALIZATION.

No. of Certificate,
 Name; age
 Declaration of intention, volume, page
 Petition, volume, page
 Name, age, and place of residence of wife,
 Names, ages, and places of residence of minor children,

 Date of order, volume, page

(Signature of Holder)

Sec. 28. That the Secretary of Commerce and Labor shall have power to make such rules and regulations as may be necessary for properly carrying into execution the various provisions of this Act. Certified copies of all papers, documents, certificates, and records required to be used, filed, recorded, or kept under any and all of the provisions of this Act shall be admitted in evidence equally with the originals in any and all proceedings under this Act and in all cases in which the originals thereof might be admissible as evidence.

Sec. 29. That for the purpose of carrying into effect the provisions of this Act there is hereby appropriated the sum of one hundred thousand dollars, out of any moneys in the treasury of the United States not otherwise appropriated, which appropriation shall be in full for the objects hereby expressed until June thirtieth, nineteen hundred and seven; and the provisions of Section Thirty-six Hundred and Seventy-nine of the Revised Statutes of the United States shall not be applicable in any way to this appropriation.

Sec. 30. That all the applicable provisions of the naturalization laws of the United States shall apply to and be held to authorize the admission to citizenship of all persons not citizens who owe permanent allegiance to the United States, and who may become residents of any state or organized territory of the United States, with the following modifications: The applicant shall not be required to renounce allegiance to any foreign sovereignty; he shall make his declaration of intention to become a citizen of the United States at least two years prior to his admission; and residence within the jurisdiction of the United States, owing such permanent allegiance, shall be regarded as residence within the United States within the meaning of the five years' residence clause of the existing law.

Sec. 31. That this Act shall take effect and be in force from and after ninety days from the date of its passage: *Provided*, That Sections One, Two, Twenty-eight, and Twenty-nine shall go into effect from and after the passage of this Act.

Approved, June 29, 1906.

AUTHENTICATION OF RECORDS.

Revised Statutes of the United States of 1878.

Section 905. The acts of the legislature of any state or territory, or of any country subject to the jurisdiction of the United States, shall be authenticated by having the seals of such state, territory, or country affixed thereto. The records and judicial proceedings of the courts of any state or territory, or of any such country, shall be proved or admitted in any other court within the United States, by the attestation of the clerk, and the seal of the court annexed, if there be a seal, together with a certificate of the judge, chief justice, or presiding magistrate, that the said attestation is in due form. And the said records and judicial proceedings, so authenticated, shall have such faith and credit given to them in every court within the United States as they have by law or usage in the courts of the states from which they are taken.

Sec. 906. All records and exemplifications of books, which may be kept in any public office of any state or territory, or of any country subject to the jurisdiction of the United States, not appertaining to a court, shall be proved or admitted in any court or office in any other state or territory, or in any such country, by the attestation of the keeper of the said records or books, and the seal of his office annexed, if there be a seal, together with a certificate of the presiding justice of the court of the county, parish, or district in which such office may be kept, or of the governor, or secretary of state, the chancellor or keeper of the great seal, of the state, or territory, or country, that the said attestation is in due form, and by the proper officers. If the said certificate is given by the presiding justice of a court, it shall be further authenticated by the clerk or prothonotary of the said court, who shall certify, under his hand and the seal of his office, that the said presiding justice is duly commissioned and qualified; or, if given by such governor, secretary, chancellor, or keeper of the great seal, it shall be under the great seal of the state, territory, or country aforesaid in which it is made. And the said records and exemplifications, so authenticated, shall have such faith and credit given to them in every court and office within the United States as they have by law or usage in the courts or offices of the state, territory, or country, as aforesaid, from which they are taken.

CONSTITUTION OF IOWA

PREAMBLE.

ARTICLE I. BILL OF RIGHTS.

ARTICLE II. RIGHTS OF SUFFRAGE.

ARTICLE III. OF THE DISTRIBUTION OF POWERS. LEGISLATIVE DEPARTMENT.

ARTICLE IV. EXECUTIVE DEPARTMENT.

ARTICLE V. JUDICIAL DEPARTMENT.

ARTICLE VI. MILITIA.

ARTICLE VII. STATE DEBTS.

ARTICLE VIII. CORPORATIONS.

ARTICLE IX. EDUCATION AND SCHOOL LANDS.

ARTICLE X. AMENDMENTS TO THE CONSTITUTION.

ARTICLE XI. MISCELLANEOUS.

ARTICLE XII. SCHEDULE.

PREAMBLE.

We, the People of the State of Iowa, grateful to the Supreme Being for the blessings hitherto enjoyed, and feeling our dependence on Him for a continuation of those blessings, do ordain and establish a free and independent government, by the name of the State of Iowa, the boundaries whereof shall be as follows:

Boundaries. Beginning in the middle of the main channel of the Mississippi river, at a point due east of the middle of the mouth of the main channel of the Des Moines river; thence up the middle of the main channel of the said Des Moines river, to a point on said river where the northern boundary line of the state of Missouri—as established by the constitution of that state, adopted June 12th, 1820—crosses the said middle of the main channel of the said Des Moines river; thence westwardly along the said northern boundary line of the state of Missouri, as established at the time aforesaid, until an extension of said line intersects the middle of the main channel of the Missouri river; thence up the middle of the main channel of the said Missouri river to a point opposite the middle of the main channel of the Big Sioux river, according to Nicollett's map; thence up the main channel of the said Big Sioux river, according to the said map, until it is intersected by the parallel of forty-three degrees and thirty minutes north latitude; thence east along said parallel of forty-three degrees and thirty minutes, until said parallel intersects the middle of the main channel of the Mississippi river; thence down the middle of the main channel of the said Mississippi river to the place of beginning.

ARTICLE I.—BILL OF RIGHTS.

Rights of persons. Section 1. All men are, by nature, free and equal, and have certain inalienable rights, among which are those of enjoying and defending life and liberty, acquiring, possessing, and protecting property, and pursuing and obtaining safety and happiness.

Political power. Sec. 2. All political power is inherent in the people. Government is instituted for the protection, security, and benefit of the people, and they have the right, at all times, to alter or reform the same, whenever the public good may require it.

Religion. Sec. 3. The general assembly shall make no law respecting an establishment of religion, or prohibiting the free exercise thereof; nor shall any person be compelled to attend any place of worship, pay tithes, taxes, or other rates, for building or repairing places of worship, or the maintenance of any minister or ministry.

Religious test. Sec. 4. No religious test shall be required as a qualification for any office of public trust, and no person shall be deprived of any of his rights, privileges, or capacities, or disqualified from the performance of any of his public or private duties, or rendered incompetent to give evidence in any court of law or equity, in consequence of his opinions on the subject of religion; and any party to any judicial proceeding shall have the right to use as a witness, or take the testimony of, any other person, not disqualified on account of interest, who may be cognizant of any fact material to the case; and parties to suits may be witnesses, as provided by law.

Duelling. Sec. 5. Any citizen of this state who may hereafter be engaged, either directly or indirectly, in a duel, either as principal or accessory before the fact, shall forever be disqualified from holding any office under the constitution and laws of this state.

Laws uniform. Sec. 6. All laws of a general nature shall have a uniform operation; the general assembly shall not grant to any citizen or class of citizens, privileges or immunities, which upon the same terms shall not equally belong to all citizens.

Liberty of speech and the press. Sec. 7. Every person may speak, write and publish his sentiments on all subjects, being responsible for the abuse of that right. No law shall be passed to restrain or abridge the liberty of speech, or of the press. In all prosecutions or indictments for libel, the truth may be given in evidence to the jury, and if it appear to the jury that the matter charged as libelous was true, and was published with good motives and for justifiable ends, the party shall be acquitted.

Personal security. Sec. 8. The right of the people to be secure in their persons, houses, papers, and effects, against unreasonable seizures and searches, shall not be violated; and no warrant shall issue but on probable cause, supported by oath or affirmation, particularly describing the place to be searched, and the persons and things to be seized.

Trial by jury; due process of law. Sec. 9. The right of trial by jury shall remain inviolate; but the general assembly may authorize trial by a jury of a less number than twelve men in inferior courts; but no person shall be deprived of life, liberty, or property, without due process of law.

Rights of persons accused. Sec. 10. In all criminal prosecutions, and in cases involving the life or liberty of an individual, the accused shall have a right to a speedy and public trial by an impartial jury; to be informed of the accusation against him; to have a copy of the same when demanded; to be confronted with the witnesses against him; to have compulsory process for his witnesses; and to have the assistance of counsel.

When indictment necessary. Sec. 11. All offenses less than felony, and in which the punishment does not exceed a fine of one hundred dollars, or imprisonment for thirty days, shall be tried summarily before a justice of the peace, or other officer authorized by law, on information under oath, without indictment, or the intervention of a grand jury, saving to the defendant the right of appeal; and no person shall be held to answer for any higher criminal offense, unless on presentment or indictment by a grand jury, except in cases arising in the army or navy, or in the militia, when in actual service, in time of war or public danger.

Twice tried; bail. Sec. 12. No person shall, after acquittal, be tried for the same offense. All persons shall, before conviction, be bailable by sufficient sureties, except for capital offenses, where the proof is evident, or the presumption great.

Habeas Corpus. Sec. 13. The writ of habeas corpus shall not be suspended or refused when application is made as required by law, unless, in case of rebellion or invasion, the public safety may require it.

Military. Sec. 14. The military shall be subordinate to the civil power. No standing army shall be kept up by the state in time of peace; and in time of war no appropriation for a standing army shall be for a longer time than two years.

Quartermen soldiers. Sec. 15. No soldier shall, in time of peace, be quartered in any house without the consent of the owner, nor in time of war except in the manner prescribed by law.

Treason. Sec. 16. Treason against the state shall consist only in levying war against it, adhering to its enemies, or giving them aid and comfort. No person shall be convicted of treason, unless on the evidence of two witnesses to the same overt act, or confession in open court.

Bail; punishments. Sec. 17. Excessive bail shall not be required; excessive fines shall not be imposed, and cruel and unusual punishment shall not be inflicted.

Eminent domain. Sec. 18. Private property shall not be taken for public use without just compensation first being made, or secured to be made, to the owner thereof, as soon as the damages shall be assessed by a jury, who shall not take into consideration any advantages that may result to said owner on account of the improvement for which it is taken.

The general assembly, however, may pass laws permitting the owners of lands to construct drains, ditches, and levees for agricultural, sanitary or mining purposes across the lands of others, and provide for the organization of drainage districts, vest the proper authorities with power to construct and maintain levees, drains, and ditches and to keep in repair all drains, ditches and levees heretofore constructed under the laws of the state, by special assessments upon the property benefited thereby. The general assembly may provide by law for the condemnation of such real estate as shall be necessary for the construction and maintenance of such drains, ditches and levees, and prescribe the method of making such condemnation.

[By proper action of the legislature (31 G. A., joint resolution No. 1 and 32 G. A. joint resolution No. 2) the foregoing paragraph was submitted to vote of the electors at the general election of 1908, and was by them adopted.]

Imprisonment for debt. Sec. 19. No persons shall be imprisoned for debt in any civil action, on mesne or final process, unless in case of fraud; and no person shall be imprisoned for a military fine in time of peace.

Petition. Sec. 20. The people have the right freely to assemble together to counsel for the common good; to make known their opinions to their representatives, and to petition for a redress of grievances.

Attainder; ex post facto law; obligation of contract. Sec. 21. No bill of attainder, ex post facto law, or law impairing the obligation of contracts, shall ever be passed.

Resident aliens. Sec. 22. Foreigners who are, or may hereafter become residents of this state, shall enjoy the same rights in respect to the possession, enjoyment, and descent of property, as native-born citizens.

Slavery. Sec. 23. There shall be no slavery in this state; nor shall there be involuntary servitude, unless for the punishment of crime.

Reservation of rents. Sec. 24. No lease or grant of agricultural lands, reserving any rent or service of any kind, shall be valid for a longer period than twenty years.

Rights retained. Sec. 25. This enumeration of rights shall not be construed to impair or deny others, retained by the people.

Intoxicating liquors. (Sec. 26. No person shall manufacture for sale, or sell, or keep for sale, as a beverage any intoxicating liquors whatever, including ale, wine and beer. The general assembly shall by law prescribe regulations for the enforcement of the prohibition herein contained, and shall thereby provide suitable penalties for the violation of the provisions hereof.)

[The foregoing amendment was adopted at a special election held on June 27, 1882. The supreme court, April 21, 1883, in the case of Koehler and Lang vs. Hill, and reported in 60th Iowa, page 543, held that owing to certain irregularities the same was not legally submitted to the electors, and did not become a part of the constitution.]

ARTICLE II.—RIGHT OF SUFFRAGE.

Electors. Section 1. Every male citizen of the United States, of the age of twenty-one years, who shall have been a resident of this state six months next preceding the election, and of the county in which he claims his vote, sixty days, shall be entitled to vote at all elections which are now or hereafter may be authorized by law.

[By proper legislative action (11 G. A., chap. 98; and 12 G. A. joint res. No. XI) a proposed amendment striking the word "white" from this section as it originally stood, was submitted to the electors at the general election in 1868 and adopted.]

Privileged from arrest. Sec. 2. Electors shall, in all cases except treason, felony, or breach of the peace, be privileged from arrest on the days of election, during their attendance at such elections, going to and returning therefrom.

From military duty. Sec. 3. No elector shall be obliged to perform military duty on the day of election, except in time of war or public danger.

Persons in military service. Sec. 4. No person in the military, naval, or marine service of the United States shall be considered a resident of this state by being stationed in any garrison, barrack, or military or naval place or station within this state.

Insane. Sec. 5. No idiot or insane persons, or person convicted of any infamous crime, shall be entitled to the privilege of an elector.

Ballot. Sec. 6. All elections by the people shall be by ballot.

General election. (Sec. 7.) The general election for state, district, county and township officers shall be held on the Tuesday next after the first Monday in November.

[By proper action of the legislature (19 G. A., joint res. No. 12, and 20 G. A., joint res. No. 13) the foregoing section was submitted to vote of the electors at the general election in 1884, and by them adopted.]

ARTICLE III.—OF THE DISTRIBUTION OF POWERS.

Departments of government. Section 1. The powers of the government of Iowa shall be divided into three separate departments: the legislative, the executive and the judicial; and no person charged with the exercise of powers properly belonging to one of these departments shall exercise any function appertaining to either of the others, except in cases hereinafter expressly directed or permitted.

LEGISLATIVE DEPARTMENT.

General assembly. Section 1. The legislative authority of this state shall be vested in a general assembly, which shall consist of a senate and house of representatives; and the style of every law shall be—"Be it enacted by the General Assembly of the State of Iowa."

Sessions. Sec. 2. The sessions of the general assembly shall be biennial, and shall commence on the second Monday in January next ensuing the election of its members; unless the governor of the state shall, in the meantime, convene the general assembly by proclamation.

Representatives. Sec. 3. The members of the house of representatives shall be chosen every second year, by the qualified electors of their respective districts, on the second Tuesday in October, except the years of the presidential election, when the election shall be on the Tuesday next after the first Monday in November, and their term of office shall commence on the first day of January next after their election, and continue two years, and until their successors are elected and qualified.

[By the amendment (Sec. 7) inserted at the end of article 2 the election now occurs uniformly in November.]

Eligibility. Sec. 4. No person shall be a member of the house of representatives who shall not have attained the age of twenty-one years; be a male citizen of the United States, and shall have been an inhabitant of this state one year next preceding his election, and at the time of his election shall have had an actual residence of sixty days in the county or district he may have been chosen to represent.

[By an amendment to the constitution properly proposed (17 G. A. joint res. No. 5; 18 G. A., joint res. No. 6), and adopted by vote of the electors at the general election in 1880, the words "free white" were stricken from the second line of this section.]

Senators. Sec. 5. Senators shall be chosen for the term of four years, at the same time and place as representatives; they shall be twenty-five years of age, and possess the qualifications of representatives as to residence and citizenship.

Number and classification. Sec. 6. The number of senators shall not be less than one-third nor more than one-half the representative body; and shall be so classified by lot than one class, being as nearly one-half as possible, shall be elected every two years. When the number of senators is increased, they shall be annexed by lot to one or the other of the two classes, so as to keep them as nearly equal in numbers as practicable.

Elections determined. Sec. 7. Each house shall choose its own officers, and judge of the qualification, election, and return of its own members. A contested election shall be determined in such manner as shall be directed by law.

Quorum. Sec. 8. A majority of each house shall constitute a quorum to transact business; but a smaller number may adjourn from day to day, and may compel the attendance of absent members in such manner and under such penalties as each house may provide.

Authority of the houses. Sec. 9. Each house shall sit upon its own adjournments, keep a journal of its proceedings, and publish the same; determine its rules of proceedings, punish members for disorderly behavior, and with the consent of two-thirds, expel a member, but not a second time for the same offense; and shall have all other powers necessary for a branch of the general assembly of a free and independent state.

Protest. Sec. 10. Every member of the general assembly shall have the liberty to dissent from or protest against any act or resolution which he may think injurious to the public or an individual, and have the reasons for his dissent entered on the journals; and the yeas and nays of the members of either house, on any question, shall, at the desire of any two members present, be entered on the journals.

Privilege. Sec. 11. Senators and representatives, in all cases except treason, felony, or breach of the peace, shall be privileged from arrest during the session of the general assembly, and in going to or returning from the same.

Vacancies. Sec. 12. When vacancies occur in either house, the governor, or the person exercising the functions of governor, shall issue writs of election to fill such vacancies.

Doors open. Sec. 13. The doors of each house shall be open, except on such occasions as, in the opinion of the house, may require secrecy.

Adjournments. Sec. 14. Neither house shall, without the consent of the other, adjourn for more than three days, nor to any other place than that in which they may be sitting.

Bills. Sec. 15. Bills may originate in either house, and may be amended, altered, or rejected by the other; and every bill having passed both houses, shall be signed by the speaker and president of their respective houses.

Approval. Sec. 16. Every bill which shall have passed the general assembly, shall, before it becomes a law, be presented to the governor. If he approve, he shall sign it; but if not, he shall return it, with his objections, to the house in which it originated, which shall enter the same upon their journal, and proceed to reconsider it; if, after such reconsideration, it again pass both houses, by yeas and nays, by a majority of two-thirds of the members of each house, it shall become a law, notwithstanding the governor's objections. If any bill shall not be returned within three days after it shall have been presented to him (Sunday excepted), the same shall be a law in like manner as if he had signed it, unless the general assembly, by adjournment, prevent such return. Any bill submitted to the governor for his approval during the last three days of a session of the general assembly, shall be deposited by him in the office of the secretary of state within thirty days after the adjournment, with his approval, if approved by him, and with his objections, if he disapproves thereof.

Majority vote. Sec. 17. No bill shall be passed unless by the assent of a majority of all the members elected to each branch of the general assembly, and the question upon the final passage shall be taken immediately upon its last reading, and the yeas and nays entered on the journal.

Receipts and expenditures. Sec. 18. An accurate statement of the receipts and expenditures of the public money shall be attached to and published with the laws at every regular session of the general assembly.

Impeachment. Sec. 19. The house of representatives shall have the sole power of impeachment, and all impeachments shall be tried by the senate. When sitting for that purpose, the senators shall be upon oath or affirmation; and no person shall be convicted without the concurrence of two-thirds of the members present.

Who liable to judgment. Sec. 20. The governor, judges of the supreme and district courts, and other state officers, shall be liable to impeachment for any misdemeanor or malfeasance in office; but judgment in such cases shall extend only to removal from office, and disqualification to hold any office of honor, trust, or profit under this state; but the party convicted or acquitted shall nevertheless be liable to indictment, trial, and punishment according to law. All other civil officers shall be tried for misdemeanors and malfeasance in office, in such manner as the general assembly may provide.

Members not appointed to office. Sec. 21. No senator or representative shall, during the time for which he shall have been elected, be appointed to any civil office of profit under this state, which shall have been created, or the emoluments of which shall have been increased during such term, except such offices as may be filled by elections by the people.

Disqualification. Sec. 22. No person holding any lucrative office under the United States, or this state, or any other power, shall be eligible to hold a seat in the general assembly. But offices in the militia, to which there is attached no annual salary, or the office of justice of the peace, or postmaster, whose compensation does not exceed one hundred dollars per annum, or notary public, shall not be deemed lucrative.

Failure to account. Sec. 23. No person who may hereafter be a collector or holder of public moneys, shall have a seat in either house of the general assembly, or be eligible to hold any office of trust or profit in this state, until he shall have accounted for and paid into the treasury all sums for which he may be liable.

Money drawn. Sec. 24. No money shall be drawn from the treasury but in consequence of appropriations made by law.

Compensation of members. Sec. 25. Each member of the first general assembly under this constitution shall receive three dollars per diem while in session; and the further sum of three dollars for every twenty miles traveled in going to and returning from the place where such session is held, by the nearest traveled route; after which they shall receive such compensation as shall be fixed by law; but no general assembly shall have the power to increase the compensation of its members. And when convened in extra session they shall receive the same mileage and per diem compensation as fixed by law for the regular session, and none other.

Laws, when to take effect; publication. Sec. 26. No law of the general assembly, passed at a regular session, of a public nature, shall take effect until the fourth day of July next, after the passage thereof. Laws passed at a special session shall take effect ninety days after the adjournment of the general assembly by which they were passed. If the general assembly shall deem any law of immediate importance, they may provide that the same shall take effect by publication in newspapers in the state.

Divorce. Sec. 27. No divorce shall be granted by the general assembly.

Lotteries. Sec. 28. No lottery shall be authorized by this state; nor shall the sale of lottery tickets be allowed.

Acts; one subject; expressed in title. Sec. 29. Every act shall embrace but one subject, and matters properly connected therewith; which subject shall be expressed in the title. But if any subject shall be embraced in an act which shall not be expressed in the title, such act shall be void only as to so much thereof as shall not be expressed in the title.

Local or special laws. Sec. 30. The general assembly shall not pass local or special laws in the following cases:

For the assessment and collection of taxes for state, county, or road purposes;

For laying out, opening, and working roads or highways;

For changing the names of persons;

For the incorporation of cities and towns;

For vacating roads, town plats, streets, alleys, or public squares;

For locating or changing county seats.

Laws general and uniform; boundaries of counties. In all the cases above enumerated, and in all other cases where a general law can be made applicable, all laws shall be general, and of uniform operation throughout the state; and no law changing the boundary lines of any county shall have effect until upon being submitted to the people of the counties affected by the change, at a general election, it shall be approved by a majority of the votes in each county, cast for and against it.

Extra compensation. Sec. 31. No extra compensation shall be made to any officer, public agent, or contractor, after the service shall have been rendered, or the contract entered into; nor shall any money be paid on any claim, the subject-matter of which shall not have been provided for by pre-existing laws, and no public money or property shall be appropriated for local or private purposes, unless such appropriation, compensation, or claim be allowed by two-thirds of the members elected to each branch of the general assembly.

Oath of members. Sec. 32. Members of the general assembly shall, before they enter upon the duties of their respective offices, take and subscribe the following oath or affirmation: "I do solemnly swear (or affirm, as the case may be), that I will support the constitution of the United States, and the constitution of the state of Iowa, and that I will faithfully discharge the duties of senator (or representative, as the case may be), according to the best of my ability." And members of the general assembly are hereby empowered to administer to each other the said oath or affirmation.

Census. Sec. 33. The general assembly shall, in the years one thousand eight hundred and fifty-nine, one thousand eight hundred and sixty-three, one thousand eight hundred and sixty-five, one thousand eight hundred and sixty-seven, one thousand eight hundred and sixty-nine, and one thousand eight hundred and seventy-five, and every ten years thereafter, cause an enumeration to be made of all the inhabitants of the state.

[By proper legislative action (11 G. A., chap. 98, and 12 G. A., joint res. No. XI), a proposed amendment striking the word "white" from this section, as it originally stood, was submitted to the electors at the general election of 1863 and adopted.]

Apportionment. Sec. 34. The senate shall be composed of fifty members to be elected from the several senatorial districts, established by law and at the next session of the general assembly held following the taking of the state and national census, they shall be apportioned among the several counties or districts of the state, according to population as shown by the last preceding census.

Districts. Sec. 35. The house of representatives shall consist of not more than one hundred and eight members. The ratio of representation shall be determined by dividing the whole number of the population of the state as shown by the last preceding state or national census, by the whole number of counties then existing or organized, but each county shall constitute one representative district and be entitled to one representative, but each county having a population in excess of the ratio number, as herein provided of three-fifths or more of such ratio number shall be entitled to one additional representative, but said addition shall extend only to the nine counties having the greatest population.

Ratio of representation. Sec. 36. The general assembly shall, at the first regular session held following the adoption of this amendment, and at each succeeding regular session held next after the taking of such census, fix the ratio of representation, and apportion the additional representatives, as hereinbefore required.

** [By proper legislative action (29 G. A., joint res. No. 2 and 30 G. A., joint res. No. 2) a proposed amendment repealing sections 34, 35 and 36 of Article III and adopting the three preceding sections in lieu thereof, was submitted to the electors at the general election in 1904 and adopted. The three sections repealed were as follows:

*****Apportionment.** Sec. 34. The number of senators shall, at the next session following each period of making such enumeration, and the next session following each United States census, be fixed by law, and apportioned among the several counties according to the number of inhabitants in each.

*****Districts.** Sec. 35. The senate shall not consist of more than fifty members, nor the house of representatives of more than one hundred; and they shall be apportioned among the several counties and representative districts of the state according to the number of inhabitants in each, upon ratios to be fixed by law; but no representative district shall contain more than four organized counties, and each district shall be entitled to at least one representative. Every county and district which shall have a number of inhabitants equal to one-half of the ratio fixed by law, shall be entitled to one representative, and any one county containing in addition to the ratio fixed by law one-half of that number, or more, shall be entitled to one additional representative. No floating district shall hereafter be formed.

*****Ratio of representation.** Sec. 36. At its first session under this constitution, and at every subsequent regular session, the general assembly shall fix the ratio of representation, and also form into representative districts those counties which will not be entitled singly to a representative."]

**The vote on the amendment was 171,382 for and 165,076 against its adoption. Practically the same amendment was, by proper legislative action (26 G. A., joint res. No. 9 and 27 G. A., joint res. No. 1) submitted to the electors at the general election in 1898 and was rejected, the vote being 33,872 for and 76,931 against its adoption.

*By proper legislative action (11 G. A., chap. 98 and 12 G. A., joint res. No. XI) a proposed amendment striking the word "white" from this section, as it originally stood, was submitted to the electors at the general election, in 1868 and adopted.

Districts. Sec. 37. When a congressional, senatorial, or representative district shall be composed of two or more counties, it shall not be entirely separated by any county belonging to another district; and no county shall be divided in forming a congressional, senatorial, or representative district.

Elections by general assembly. Sec. 38. In all elections by the general assembly, the members thereof shall vote viva voce; and the vote shall be entered on the journal.

ARTICLE IV.—EXECUTIVE DEPARTMENT.

Governor. Section 1. The supreme executive power of this state shall be vested in a chief magistrate, who shall be styled the governor of the state of Iowa.

Election and term. Sec. 2. The governor shall be elected by the qualified electors at the time and place of voting for members of the general assembly, and shall hold his office two years from the time of his installation, and until his successor is elected and qualified.

Lieutenant-governor; returns of elections. Sec. 3. There shall be a lieutenant-governor, who shall hold his office two years, and be elected at the same time as the governor. In voting for governor and lieutenant-governor, the electors shall designate for whom they vote as governor, and for whom as lieutenant-governor. The returns of every election for governor and lieutenant-governor, shall be sealed up and transmitted to the seat of government of the state, directed to the speaker of the house of representatives, who shall open and publish them in the presence of both houses of the general assembly.

Election by general assembly. Sec. 4. The persons respectively having the highest number of votes, for governor and lieutenant-governor, shall be declared duly elected; but in case two or more persons shall have an equal, and the highest number of votes for either office, the general assembly shall, by joint vote, forthwith proceed to elect one of said persons governor, or lieutenant-governor, as the case may be.

Contested elections. Sec. 5. Contested elections for governor, or lieutenant-governor, shall be determined by the general assembly in such manner as may be prescribed by law.

Eligibility. Sec. 6. No person shall be eligible to the office of governor, or lieutenant-governor, who shall not have been a citizen of the United States, and a resident of the state two years next preceding the election, and attained the age of thirty years at the time of said election.

Commander-in-chief. Sec. 7. The governor shall be commander-in-chief of the militia, the army, and navy of this state.

Duties. Sec. 8. He shall transact all executive business with the officers of government, civil and military, and may require information in writing from the officers of the executive department upon any subject relating to the duties of their respective offices.

Execution of laws. Sec. 9. He shall take care that the laws are faithfully executed.

Vacancies. Sec. 10. When any office shall, from any cause, become vacant, and no mode is provided by the constitution and laws for filling such vacancy, the governor shall have power to fill such vacancy, by granting a commission, which shall expire at the end of the next session of the general assembly, or at the next election by the people.

Convening assembly. Sec. 11. He may, on extraordinary occasions, convene the general assembly by proclamation, and shall state to both houses, when assembled, the purpose for which they shall have been convened.

Message. Sec. 12. He shall communicate, by message, to the general assembly, at every regular session, the condition of the state, and recommend such matters as he shall deem expedient.

Adjournment. Sec. 13. In case of disagreement between the two houses with respect to the time of adjournment, the governor shall have power to adjourn the general assembly to such time as he may think proper; but no such adjournment shall be beyond the time fixed for the regular meeting of the next general assembly.

Disqualification. Sec. 14. No person shall, while holding any office under the authority of the United States, or this state, execute the office of governor, or lieutenant-governor, except as hereinafter expressly provided.

Term; compensation of lieutenant-governor. Sec. 15. The official term of governor and lieutenant-governor, shall commence on the second Monday of January next after their election, and continue for two years, and until their successors are elected and qualified. The lieutenant-governor, while acting as governor, shall receive the same pay as provided for governor; and while presiding in the senate, shall receive as compensation therefor, the same mileage and double the per diem pay provided for a senator, and none other.

Pardons. Sec. 16. The governor shall have power to grant reprieves, commutations and pardons, after conviction, for all offenses except treason and cases of impeachment, subject to such regulations as may be provided by law. Upon conviction for treason, he shall have power to suspend the execution of the sentence until the case shall be reported to the general assembly at its next meeting, when the general assembly shall either grant a pardon, commute the sentence, direct the execution of the sentence, or grant a further reprieve. He shall have power to remit fines and forfeitures, under such regulations as may be prescribed by law; and shall report to the general assembly, at its next meeting, each case of reprieve, commutation, or pardon granted, and the reasons therefor; and also all persons in whose favor remission of fines and forfeitures shall have been made, and the several amounts remitted.

Lieutenant-governor to act as governor. Sec. 17. In case of the death, impeachment, resignation, removal from office, or other disability of the governor, the powers and duties of the office for the residue of the term, or until he shall be acquitted, or the disability removed, shall devolve upon the lieutenant-governor.

President of senate. Sec. 18. The lieutenant-governor shall be president of the senate, but shall only vote when the senate is equally divided; and in case of his absence, or impeachment, or when he shall exercise the office of governor, the senate shall choose a president pro tempore.

Vacancies. Sec. 19. If the lieutenant-governor, while acting as governor, shall be impeached, displaced, resign, or die, or otherwise become incapable of performing the duties of the office, the president pro tempore of the senate shall act as governor until the vacancy is filled, or the disability removed; and if the president of the senate, for any of the above causes, shall be rendered incapable of performing the duties pertaining to the office of governor, the same shall devolve upon the speaker of the house of representatives.

Seal of state. Sec. 20. There shall be a seal of this state, which shall be kept by the governor, and used by him officially, and shall be called the great seal of the state of Iowa.

Grants and commissions. Sec. 21. All grants, and commissions shall be in the name and by the authority of the people of the state of Iowa, sealed with the great seal of the state, signed by the governor, and countersigned by the secretary of state.

Secretary, auditor and treasurer. Sec. 22. A secretary of state, auditor of state, and treasurer of state, shall be elected by the qualified electors, who shall continue in office two years, and until their successors are elected and qualified; and perform such duties as may be required by law.

ARTICLE V.—JUDICIAL DEPARTMENT.

Courts. Section 1. The judicial power shall be vested in a supreme court, district court, and such other courts, inferior to the supreme court, as the general assembly may, from time to time, establish.

Supreme court. Sec. 2. The supreme court shall consist of three judges, two of whom shall constitute a quorum to hold court.

[As to the number of judges, see statutory provisions.]

Judges elected. Sec. 3. The judges of the supreme court shall be elected by the qualified electors of the state, and shall hold their court at such time and place as the general assembly may prescribe. The judges of the supreme court so elected, shall be classified so that one judge shall go out of office every two years; and the judge holding the shortest term of office under such classification, shall be chief justice of the court during his term, and so on in rotation. After the expiration of their terms of office, under such classification, the term of each judge of the supreme court shall be six years, and until his successor shall have been elected and qualified. The judges of the supreme court shall be ineligible to any other office in the state, during the term for which they shall have been elected.

Jurisdiction. Sec. 4. The supreme court shall have appellate jurisdiction only in cases in chancery, and shall constitute a court for the correction of errors at law, under such restrictions as the general assembly may by law prescribe; and shall have power to issue all writs and process necessary to secure justice to parties, and exercise a supervisory control over all inferior judicial tribunals throughout the state.

District court and judge. Sec. 5. The district court shall consist of a single judge, who shall be elected by the qualified electors of the district in which he resides. The judge of the district court shall hold his office for the term of four years, and until his successor shall have been elected and qualified; and shall be ineligible to any other office, except that of judge of the supreme court, during the term for which he was elected.

Jurisdiction. Sec. 6. The district court shall be a court of law and equity, which shall be distinct and separate jurisdictions, and have jurisdiction in civil and criminal matters arising in their respective districts, in such manner as shall be prescribed by law.

Conservators of the peace. Sec. 7. The judges of the supreme and district courts shall be conservators of the peace throughout the state.

Style of process. Sec. 8. The style of all process shall be "The State of Iowa," and all prosecutions shall be conducted in the name and by the authority of the same.

Salaries. Sec. 9. The salary of each judge of the supreme court shall be two thousand dollars per annum; and that of each district judge one thousand six hundred dollars per annum, until the year eighteen hundred and sixty; after which time they shall severally receive such compensation as the general assembly may, by law, prescribe; which compensation shall not be increased or diminished during the term for which they shall have been elected.

Judicial districts. Sec. 10. The state shall be divided into eleven judicial districts; and after the year eighteen hundred and sixty, the general assembly may reorganize the judicial districts, and increase or diminish the number of districts, or the number of judges of the said court, and may increase the number of judges of the supreme court; but such increase or diminution shall not be more than one district, or one judge of either court, at any one session; and no reorganization of the districts, or diminution of the judges, shall have the effect of removing a judge from office. Such reorganization of the districts, or any change in the boundaries thereof, or any increase or diminution of the number of judges, shall take place every four years thereafter, if necessary, and at no other time.

[Amendment.] At any regular session of the general assembly, the state may be divided into the necessary judicial districts for district court purposes, or the said districts may be reorganized and the number of the districts and the judges of said courts increased or diminished; but no reorganization of the districts or diminution of the judges shall have the effect of removing a judge from office.

[By proper legislative action (19 G. A., joint res. No. 12 and 20 G. A., joint res. No. 13) the foregoing was submitted to the electors at the general election in 1884 as a proposed amendment to the constitution, and was by them adopted.]

When chosen. Sec. 11. The judges of the supreme and district courts shall be chosen at the general election; and the term of office of each judge shall commence on the first day of January next after his election.

Attorney-general. Sec. 12. The general assembly shall provide, by law, for the election of an attorney-general by the people, whose term of office shall be two years, and until his successor shall have been elected and qualified.

County attorney. Sec. 13. The qualified electors of each county shall, at the general election in the year eighteen hundred and eighty-six, and every two years thereafter elect a county attorney, who shall be a resident of the county for which he is elected, and shall hold his office for two years, and until his successor shall have been elected and qualified.

[By proper legislative action (19 G. A., joint res. No. 12, and 20 G. A., joint res. No. 13) a proposition to substitute the foregoing for the original section was submitted to the electors at the general election in 1884, and by them adopted. The original section was as follows:

Sec. 13. The qualified electors of each judicial district shall, at the time of the election of the district judge, elect a district attorney, who shall be a resident of the district for which he is elected, and who shall hold his office for the term of four years, and until his successor shall have been elected and qualified.]

Carrying into effect. Sec. 14. It shall be the duty of the general assembly to provide for the carrying into effect of this article, and to provide for a general system of practice in all the courts of this state.

The grand jury. (Sec. 15.) The grand jury may consist of any number of members not less than five, nor more than fifteen, as the general assembly may by law provide, or the general assembly may provide for holding persons to answer for any criminal offense without the intervention of the grand jury.

[By proper legislative action (19 G. A., joint res. No. 12 and 20 G. A., joint resolution No. 13) the foregoing was submitted to the electors at the general election in 1884 as a proposed amendment to the constitution, and was by them adopted.]

ARTICLE VI.—MILITIA.

Who constitute. Section 1. The militia of this state shall be composed of all able-bodied male citizens, between the ages of eighteen and forty-five years, except such as are or may hereafter be exempt by the laws of the United States, or of this state; and shall be armed, equipped and trained, as the general assembly may provide by law.

[By proper legislative action (11 G. A., chap. 98 and 12 G. A., joint res. No. XI) a proposed amendment striking the word "white" from this section, as it originally stood, was submitted to the electors at the general election in 1868 and adopted.]

Exemption. Sec. 2. No person or persons conscientiously scrupulous of bearing arms shall be compelled to do military duty in time of peace: provided that such person or persons shall pay an equivalent for such exemption in the same manner as other citizens.

Officers. Sec. 3. All commissioned officers of the militia (staff officers excepted) shall be elected by the persons liable to perform military duty, and shall be commissioned by the governor.

ARTICLE VII.—STATE DEBTS.

Credit not to be loaned. Section 1. The credit of the state shall not, in any manner, be given or loaned to, or in aid of, any individual, association, or corporation; and the state shall never assume, or become responsible for the debts or liabilities of any individual, association, or corporation, unless incurred in time of war for the benefit of the state.

Limitation. Sec. 2. The state may contract debts to supply casual deficits or failures in revenues; or to meet expenses not otherwise provided for; but the aggregate amount of such debts, direct and contingent, whether contracted by virtue of one or more acts of the general assembly, or at different periods of time, shall never exceed the sum of two hundred and fifty thousand dollars; and the money arising from the creation of such debts shall be applied to the purpose for which it was obtained, or to repay the debts so contracted, and to no other purpose whatever.

Losses to school funds. Sec. 3. All losses to the permanent school, or university fund of this state, which shall have been occasioned by the defalcation, mismanagement, or fraud of the agents or officers controlling and managing the same, shall be audited by the proper authorities of the state. The amount so audited shall be a permanent funded debt against the state, in favor of the respective fund sustaining the loss, upon which not less than six per cent annual interest shall be paid. The amount of liability so created shall not be counted as a part of the indebtedness authorized by the second section of this article.

War debts. Sec. 4. In addition to the above limited power to contract debts, that state may contract debts to repel invasion, suppress insurrection, or defend the state in war; but the money arising from the debts so contracted shall be applied to the purpose for which it was raised, or to repay such debts, and to no other purpose whatever.

Question of incurring debt submitted. Sec. 5. Except the debts heretofore specified in this article, no debt shall be hereafter contracted by, or on behalf of this state, unless such debt shall be authorized by some law for some single work or object, to be distinctly specified therein; and such law shall impose and provide for the collection of a direct annual tax, sufficient to pay the interest on such debt, as it falls due and also to pay and discharge the principal of such debt, within twenty years from the time of the contracting thereof; but no such law shall take effect until at a general election it shall have been submitted to the people, and have received a majority of all the votes cast for and against it at such election; and all money raised by authority of such law, shall be applied only to the specific object therein stated, or to the payment of the debt created thereby; and such law shall be published in at least one newspaper in each county, if one is published therein, throughout the state, for three months preceding the election at which it is submitted to the people.

Legislature may repeal. Sec. 6. The legislature may, at any time, after the approval of such law by the people, if no debt shall have been contracted in pursuance thereof, repeal the same; and may at any time forbid the contracting of any further debt, or liability, under such law; but the tax imposed by such law, in proportion to the debt or liability which may have been contracted in pursuance thereof, shall remain in force and be irrepealable, and be annually collected, until the principal and interest are fully paid.

Tax imposed distinctly stated. Sec. 7. Every law which imposes, continues, or revives a tax, shall distinctly state the tax, and the object to which it is to be applied; and it shall not be sufficient to refer to any other law to fix such tax or object.

ARTICLE VIII.—CORPORATIONS.

- How created. Section 1. No corporation shall be created by special laws; but the general assembly shall provide by general laws, for the organization of all corporations hereafter to be created, except as hereinafter provided.

Property taxable. Sec. 2. The property of all corporations for pecuniary profit shall be subject to taxation the same as that of individuals.

State not to be a stockholder. Sec. 3. The state shall not become a stockholder in any corporation, nor shall it assume or pay the debt or liability of any corporation, unless incurred in time of war for the benefit of the state.

Municipal corporation. Sec. 4. No political or municipal corporation shall become a stockholder in any banking corporation, directly or indirectly.

Act creating banking associations. Sec. 5. No act of the general assembly, authorizing or creating corporations or associations with banking powers, nor amendments thereto, shall take effect, or in any manner be in force, until the same shall have been submitted, separately, to the people, at a general or special election, as provided by law, to be held not less than three months after the passage of the act, and shall have been approved by a majority of all the electors voting for and against it at such election.

State bank. Sec. 6. Subject to the provisions of the foregoing section, the general assembly may also provide for the establishment of a state bank with branches.

Specie basis. Sec. 7. If a state bank be established, it shall be founded on an actual specie basis, and the branches shall be mutually responsible for each other's liabilities upon all notes, bills and other issues intended for circulation as money.

General banking law. Sec. 8. If a general banking law shall be enacted, it shall provide for the registry and countersigning, by an officer of state, of all bills, or paper credit designed to circulate as money, and require security to the full amount thereof, to be deposited with the state treasurer, in United States stocks, or in interest-paying stocks of states in good credit and standing, to be rated at ten per cent below their average value in the city of New York, for the thirty days next preceding their deposit; and in case of a depreciation of any portion of such stocks, to the amount of ten per cent on the dollar, the bank or banks owning said stock shall be required to make up said deficiency by depositing additional stocks; and said law shall also provide for the recording of the names of all stockholders in such corporations, the amount of stock held by each, the time of any transfer, and to whom.

Stockholders responsible. Sec. 9. Every stockholder in a banking corporation or institution shall be individually responsible and liable to its creditors, over and above the amount of stock by him or her held, to an amount equal to his or her respective shares so held, for all its liabilities accruing while he or she remains such stockholder.

Bill-holders preferred. Sec. 10. In case of the insolvency of any banking institution, the bill-holders shall have a preference over its other creditors.

Suspension of specie payments. Sec. 11. The suspension of specie payments by banking institutions shall never be permitted or sanctioned.

Amendment or repeal of charters; exclusive privileges. Sec. 12. Subject to the provisions of this article, the general assembly shall have power

to amend or repeal all laws for the organization or creation of corporations, or granting of special or exclusive privileges or immunities, by a vote of two-thirds of each branch of the general assembly; and no exclusive privileges, except as in this article provided, shall ever be granted.

ARTICLE IX.—EDUCATION AND SCHOOL LANDS.
1—EDUCATION.

Board of education. Section 1. The educational interest of the state, including common schools and other educational institutions, shall be under the management of a board of education, which shall consist of the lieutenant-governor, who shall be the presiding officer of the board, and have the casting vote in case of a tie, and one member to be elected from each judicial district in the state.

Who eligible. Sec. 2. No person shall be eligible as a member of said board who shall not have attained the age of twenty-five years, and shall have been one year a citizen of the state.

How elected. Sec. 3. One member of said board shall be chosen by the qualified electors of each district, and shall hold the office for the term of four years, and until his successor is elected and qualified. After the first election under this constitution, the board shall be divided, as nearly as practicable, into two equal classes, and the seats of the first class shall be vacated after the expiration of two years; and one-half of the board shall be chosen every two years thereafter.

First session. Sec. 4. The first session of the board of education shall be held at the seat of government, on the first Monday of December, after their election; after which the general assembly may fix the time and place of meeting.

Limited. Sec. 5. The session of the board shall be limited to twenty days, and but one session shall be held in any one year, except upon extraordinary occasions, when, upon the recommendation of two-thirds of the board, the governor may order a special session.

Secretary. Sec. 6. The board of education shall appoint a secretary, who shall be the executive officer of the board, and perform such duties as may be imposed upon him by the board, and the laws of the state. They shall keep a journal of their proceedings, which shall be published and distributed in the same manner as the journals of the general assembly.

Rules and regulations. Sec. 7. All rules and regulations made by the board shall be published and distributed to the several counties, townships, and school districts, as may be provided for by the board, and when so made, published, and distributed, they shall have the force and effect of law.

Power to make. Sec. 8. The board of education shall have full power and authority to legislate and make all needful rules and regulations in relation to common schools, and other educational institutions, that are instituted, to receive aid from the school or university fund of this state; but all acts, rules, and regulations of said board may be altered, amended, or repealed by the general assembly; and when so altered, amended, or repealed, they shall not be re-enacted by the board of education.

Governor ex-officio a member. Sec. 9. The governor of the state shall be ex-officio, a member of said board.

Expenses. Sec. 10. The board shall have no power to levy taxes, or make appropriations of money. Their contingent expenses shall be provided for by the general assembly.

State university. Sec. 11. The state university shall be established at one place without branches at any other place, and the university fund shall be applied to that institution, and no other.

Common schools. Sec. 12. The board of education shall provide for the education of all the youths of the state, through a system of common schools, and such schools shall be organized and kept in each school district at least three months in each year. Any district failing, for two consecutive years, to organize and keep up a school, as aforesaid, may be deprived of their portion of the school fund.

Compensation. Sec. 13. The members of the board of education shall each receive the same per diem during the term of their session, and mileage going to and returning therefrom, as members of the general assembly.

Quorum; style of acts. Sec. 14. A majority of the board shall constitute a quorum for the transaction of business; but no rule, regulation, or law, for the government of common schools or other educational institutions shall pass without the concurrence of a majority of all the members of the board, which shall be expressed by the yeas and nays on the final passage. The style of all acts of the board shall be, "Be it enacted by the board of education of the state of Iowa."

Board may be abolished. Sec. 15. At any time after the year one thousand eight hundred and sixty-three, the general assembly shall have power to abolish or reorganize said board of education, and provide for the educational interest of the state in any other manner that to them shall seem best and proper.

[The board of education was abolished by 10th G. A., ch. 52, Sec. 1.]

2—SCHOOL FUNDS AND SCHOOL LANDS.

Under control of the general assembly. Section 1. The educational and school fund and lands, shall be under the control and management of the general assembly of this state.

Permanent fund. Sec. 2. The university lands, and the proceeds thereof, and all moneys belonging to said fund shall be a permanent fund for the sole use of the state university. The interest arising from the same shall be annually appropriated for the support and benefit of said university.

Lands appropriated. Sec. 3. The general assembly shall encourage, by all suitable means, the promotion of intellectual, scientific, moral, and agricultural improvement. The proceeds of all lands that have been, or hereafter may be, granted by the United States to this state, for the support of schools, which may have been or shall hereafter be sold, or disposed of, and the five hundred thousand acres of land granted to the new states, under an act of Congress, distributing the proceeds of the public lands among the several states of the Union, approved in the year of our Lord one thousand eight hundred and forty-one, and all estates of deceased persons who may have died without leaving a will or heir, and also such per cent as has been or may hereafter be granted by Congress, on the sale of lands in this state, shall be, and remain a perpetual fund, the interest of which, together with all rents of the unsold lands, and such other means as the general assembly may provide, shall be inviolably appropriated to the support of common schools throughout the state.

Fines, etc., how appropriated. Sec. 4. The money which may have been or shall be paid by persons as an equivalent from exemption from military duty, and the clear proceeds of all fines collected in the several counties for any breach of the penal laws, shall be exclusively applied in the several counties in which such money is paid, or fine collected, among the several school districts of said counties, in proportion to the number of youths subject to enumeration in such districts, to the support of common schools, or the establishment of libraries, as the board of education shall from time to time provide.

[There are statutory provisions on this subject.]

Proceeds of lands. Sec. 5. The general assembly shall take measures for the protection, improvement, or other disposition of such lands as have been, or may hereafter be reserved, or granted by the United States, or any person or persons to this state, for the use of the university, and the funds accruing from the rents or sale of such lands, or from any other source for the purpose aforesaid, shall be, and remain, a permanent fund, the interest of which shall be applied to the support of said university, for the promotion of literature, the arts and sciences, as may be authorized by the terms of such grant. And it shall be the duty of the general assembly, as soon as may be, to provide effectual means for the improvement and permanent security of the funds of said university.

Agents of school funds. Sec. 6. The financial agents of the school funds shall be the same that, by law, receive and control the state and county revenue, for other civil purposes, under such regulations as may be provided by law.

Distribution. Sec. 7. The money subject to the support and maintenance of common schools shall be distributed to the districts in proportion to the number of youths, between the ages of five and twenty-one years, in such manner as may be provided by the general assembly.

ARTICLE X.—AMENDMENTS TO THE CONSTITUTION.

How proposed; submission. Section 1. Any amendment or amendments to this constitution may be proposed in either house of the general assembly; and if the same shall be agreed to by a majority of the members elected to each of the two houses, such proposed amendment shall be entered on their journals, with the yeas and nays taken thereon, and referred to the legislature to be chosen at the next general election, and shall be published, as provided by law, for three months previous to the time of making such choice; and if, in the general assembly so next chosen as aforesaid, such proposed amendment or amendments shall be agreed to by a majority of all the members elected to each house, then it shall be the duty of the general assembly to submit such proposed amendment or amendments to the people in such manner, and at such time as the general assembly shall provide; and if the people shall approve and ratify such amendment or amendments by a majority of the electors qualified to vote for members of the general assembly, voting thereon, such amendment or amendments shall become a part of the constitution of this state.

More than one. Sec. 2. If two or more amendments shall be submitted at the same time, they shall be submitted in such manner that the electors shall vote for or against each of such amendments separately.

Convention. Sec. 3. At the general election to be held in the year one thousand eight hundred and seventy, and in each tenth year thereafter, and also at such times as the general assembly may, by law, provide, the question, "Shall there be a convention to revise the constitution, and amend the same?" shall be decided by the electors qualified to vote for members of the general assembly; and in case a majority of the electors so qualified, voting at such election for and against such proposition, shall decide in favor of a convention for such purpose, the general assembly, at its next session, shall provide by law for the election of delegates to such convention.

ARTICLE XI.—MISCELLANEOUS.

Jurisdiction of justice of the peace. Section 1. The jurisdiction of justices of the peace shall extend to all civil cases (except cases in chancery, and cases where the question of title to real estate may arise), where the amount in controversy does not exceed one hundred dollars, and by the consent of parties may be extended to any amount not exceeding three hundred dollars.

Counties. Sec. 2. No new county shall be hereafter created containing less than four hundred and thirty-two square miles; nor shall the territory of any organized county be reduced below that area; except the county of Worth, and the counties west of it along the northern boundary of this state, may be organized without additional territory.

Indebtedness of political or municipal corporations. Sec. 3. No county or other political or municipal corporation shall be allowed to become indebted in any manner, or for any purpose, to an amount in the aggregate, exceeding five per centum on the value of the taxable property within such county or corporation—to be ascertained by the last state and county tax lists, previous to the incurring of such indebtedness.

Boundaries. Sec. 4. The boundaries of the state may be enlarged, with the consent of congress and the general assembly.

Oath of office. Sec. 5. Every person elected or appointed to any office, shall, before entering upon the duties thereof, take an oath or affirmation to support the constitution of the United States, and of this state, and also an oath of office.

How vacancies filled. Sec. 6. In all cases of elections to fill vacancies in office occurring before the expiration of a full term, the person so elected shall hold for the residue of the unexpired term; and all persons appointed to fill vacancies in office, shall hold until the next general election, and until their successors are elected and qualified.

Land grants located. Sec. 7. The general assembly shall not locate any of the public lands which have been, or may be granted by congress to this state, and the location of which may be given to the general assembly, upon lands actually settled, without the consent of the occupant. The extent of the claim of such occupant so exempted, shall not exceed three hundred and twenty acres.

Seat of government; state university. Sec. 8. The seat of government is hereby permanently established, as now fixed by law, at the city of Des Moines, in the county of Polk; and the state university at Iowa City, in the county of Johnson.

ARTICLE XII.— SCHEDULE.

Supreme law. Section 1. This constitution shall be the supreme law of the state, and any law inconsistent therewith, shall be void. The general assembly shall pass all laws necessary to carry this constitution into effect.

Laws in force. Sec. 2. All laws now in force, and not inconsistent with this constitution, shall remain in force until they shall expire or be repealed.

Proceedings not affected. Sec. 3. All indictments, prosecutions, suits, pleas, complaints, process, and other proceedings pending in any of the courts, shall be prosecuted to final judgment and execution; and all appeals, writs of error, certiorari, and injunctions, shall be carried on in the several courts, in the same manner as now provided by law, and all offenses, misdemeanors, and crimes that may have been committed before the taking effect of this constitution, shall be subject to indictment, trial, and punishment, in the same manner as they would have been had not this constitution been made.

Fines inure to the state. Sec. 4. All fines, penalties, or forfeitures due, or to become due, or accruing to the state, or to any county therein, or to the school fund, shall inure to the state, county, or school fund, in the manner prescribed by law.

Bonds in force. Sec. 5. All bonds executed to the state, or to any officer in his official capacity, shall remain in force and inure to the use of those concerned.

First election for governor and lieutenant-governor. Sec. 6. The first election under this constitution shall be held on the second Tuesday in October, in the year one thousand eight hundred and fifty-seven, at which time the electors of the state shall elect the governor and lieutenant-governor. There shall also be elected at such election, the successors of such state senators as were elected at the August election, in the year one thousand eight hundred and fifty-four, and members of the house of representatives, who shall be elected in accordance with the act of apportionment, enacted at the session of the general assembly which commenced on the first Monday of December, one thousand eight hundred and fifty-six.

For secretary, auditor, etc. Sec. 7. The first election for secretary, auditor, and treasurer of state, attorney-general, district judges, members of the board of education, district attorneys, members of congress, and such state officers as shall be elected at the April election, in the year one thousand eight hundred and fifty-seven (except the superintendent of public instruction), and such county officers as were elected at the August election, in the year one thousand eight hundred and fifty-six, except prosecuting attorneys, shall be held on the second Tuesday of October, one thousand eight hundred and fifty-eight; provided that the time for which any district judge or other state or county officer elected at the April election in the year one thousand eight hundred and fifty-eight shall not extend beyond the time fixed for filling like offices at the October election, in the year one thousand eight hundred and fifty-eight.

For judges of supreme court. Sec. 8. The first election for judges of the supreme court, and such county officers as shall be elected at the August election, in the year one thousand eight hundred and fifty-seven, shall be held on the second Tuesday of October, in the year one thousand eight hundred and fifty-nine.

First session of general assembly. Sec. 9. The first regular session of the general assembly shall be held in the year one thousand eight hundred and fifty-eight, commencing on the second Monday of January of said year.

Senators. Sec. 10. Senators elected at the August election, in the year one thousand eight hundred and fifty-six, shall continue in office until the second Tuesday of October, in the year one thousand eight hundred and fifty-nine, at which time their successors shall be elected as may be prescribed by law.

Offices not vacated. Sec. 11. Every person elected by popular vote, by a vote of the general assembly, or who may hold office by executive appointment, which office is continued by this constitution, and every person who shall be so elected or appointed to any such office, before the taking effect of this constitution (except as in this constitution otherwise provided), shall continue in office until the term for which such person has been or may be elected or appointed shall expire; but no such person shall continue in office after the taking effect of this constitution, for a longer period than the term of such office, in this constitution prescribed.

Judicial districts. Sec. 12. The general assembly, at the first session under this constitution, shall district the state into eleven judicial districts, for district court purposes; and shall also provide for the apportionment of the members of the general assembly in accordance with the provisions of this constitution.

Submission of constitution. Sec. 13. This constitution shall be submitted to the electors of the state at the August election, in the year one thousand eight hundred and fifty-seven, in the several election districts in this state. The ballots at such election shall be written or printed as follows: those in favor of the constitution, "new constitution—yes." Those against the constitution, "new constitution—no." The elections shall be conducted in the same manner as the general elections of the state, and the poll-books shall be returned and canvassed as provided in the twenty-fifth

chapter of the code, and abstracts shall be forwarded to the secretary of state, which abstracts shall be canvassed in the manner provided for the canvass of state officers. And if it shall appear that a majority of all the votes cast at such election for and against this constitution are in favor of the same, the governor shall immediately issue his proclamation stating that fact, and such constitution shall be the constitution of the state of Iowa, and shall take effect from and after the publication of said proclamation.

Proposition to strike out the word "white." Sec. 14. At the same election that this constitution is submitted to the people for its adoption or rejection, a proposition to amend the same by striking out the word "white," from the article on the "right of suffrage," shall be separately submitted to the electors of this state for adoption or rejection, in the manner following, viz.: a separate ballot may be given by every person having a right to vote at said election, to be deposited in a separate box. And those given for the adoption of such proposition shall have the words, "shall the word 'white' be stricken out of the article on the 'right of suffrage?' yes." And those given against the proposition shall have the words "shall the word 'white' be stricken out of the article on the 'right of suffrage?' no." And if at said election the number of ballots cast in favor of said proposition, shall be equal to a majority of those cast for and against this constitution, then said word "white" shall be stricken from said article and be no part thereof.

Mills county. Sec. 15. Until otherwise directed by law, the county of Mills shall be in and a part of the sixth judicial district of this state.

Biennial elections. Sec. 16. The first general election after the adoption of this amendment shall be held on the Tuesday next after the first Monday in November in the year one thousand nine hundred and six, and general elections shall be held biennially thereafter. In the year one thousand nine hundred and six there shall be elected a governor, lieutenant-governor, secretary of state, auditor of state, treasurer of state, attorney-general, two judges of the supreme court, the successors of the judges of the district court whose terms of office expire on December 31st, one thousand nine hundred and six, state senators who would other wise be chosen in the year one thousand nine hundred and five, and members of the house of representatives. The terms of office of the judges of the supreme court which would otherwise expire on December 31st, in odd-numbered years, and all other elective state, county and township officers, whose terms of office would otherwise expire in January in the year one thousand nine hundred and six, and members of the general assembly whose successors would otherwise be chosen at the general election in the year one thousand nine hundred and five, are hereby extended one year and until their successors are elected and qualified. The terms of offices of senators whose successors would otherwise be chosen in the year one thousand nine hundred and seven are hereby extended one year and until their successors are elected and qualified. The general assembly shall make such changes in the law governing the time of election and terms of office of all other elective officers as shall be necessary to make the time of their election and terms of office conform to this amendment, and shall provide which of the judges of the supreme court shall serve as chief justice. The general assembly shall meet in regular session on the second Monday in January, in the year one thousand nine hundred and six, and also on the second Monday in January in the year one thousand nine hundred and seven, and biennially thereafter.

[By proper legislative action (29 G. A. joint res. No. 5 and 30 G. A. joint res. No. 1) a proposed amendment, adding the foregoing section number 16 to Article XII, was submitted to the electors at the general election in 1904, and adopted. Practically the same amendment was adopted by the people November 6, 1900, but the supreme court February 1, 1901, in the case of the State of Iowa ex rel Marsh W. Bailey vs. S. W. Brookhart, respondent, appellant, held that the amendment, section 16, was not proposed and adopted as required by the constitution, and did not become a part thereof.]

Done in convention at Iowa City, this fifth day of March, in the year of our Lord one thousand eight hundred and fifty-seven, and of the independence of the United States of America, the eighty-first.

In testimony whereof, we have hereunto subscribed our names:

TIMOTHY DAY,	A. H. MARVIN,	S. AYRES,
S. G. WINCHESTER,	J. H. EMERSON,	HARVEY J. SKIFF,
DAVID BUNKER,	R. L. B. CLARKE,	J. A. PARVIN,
D. P. PALMER,	JAMES A. YOUNG,	W. PENN CLARK,
GEO. W. ELLS,	D. H. SOLOMON,	JERE. HOLLINGSWORTH,
J. C. HALL,	M. W. ROBINSON,	WM. PATTERSON,
JOHN H. PETERS,	LEWIS TODHUNTER,	D. W. PRICE,
WM. H. WARREN,	JOHN EDWARDS,	ALPHEUS SCOTT,
H. W. GRAY,	J. C. TRAER,	GEORGE GILLASPY,
ROBT. GOWER,	JAMES F. WILSON,	EDWARD JOHNSTONE,
H. D. GIBSON,	AMOS HARRIS,	
THOMAS SEELEY,	JNO. T. CLARKE,	

Attest:

TH. J. SAUNDERS, *Secretary.*
 E. N. BATES, *Assistant Secretary.*

FRANCIS SPRINGER, *President.*

SUMMARY OF AMENDMENTS TO THE CONSTITUTION.

By proper legislative action (11 G. A., chap. 98, and 12 G. A., joint res. No. XI), by vote of the people, November 3, 1868, and proclamation of the governor December 8, 1868.

First—Strike the word "white" from section one of article two thereof.

Second—Strike the word "white" from section thirty-three of article three thereof.

Third—Strike the word "white" from section thirty-four of article three thereof.

Fourth—Strike the word "white" from section thirty-five of article three thereof.

Fifth—Strike the word "white" from section one of article six thereof.

By proper legislative action (17 G. A., joint res. No. 5, and 18 G. A., joint res. No. 6), by vote of the people, November 2, 1880, and certificate of the board of state canvassers, December 3, 1880.

Strike out the words "free white" from the third line of section four (4) of article three (3) of said constitution, relating to the legislative department.

By proper legislative action (18 G. A., joint res. No. 8, and 19 G. A., joint res. No. 8), by vote of the people, June 27, 1882, and certificate of the board of state canvassers, July 28, 1882.

Section 26. No person shall manufacture for sale, or sell, or keep for sale, as a beverage, any intoxicating liquors whatever, including ale, wine and beer. The general assembly shall by law prescribe regulations for the enforcement of the prohibition herein contained, and shall thereby provide suitable penalties for the violation of the provisions hereof.

[The supreme court, April 21, 1883, in the case of Koehler & Lange vs. Hill, reported in 60th Iowa, page 543, held that the amendment, section 26, as submitted to the electors did not become a part of the constitution.]

By proper legislative action (19 G. A., joint res. No. 12, and 20 G. A., joint res. No. 13), by vote of the people, November 4, 1884, and certificate of the board of state canvassers, December 10, 1884.

Amendment 1. The general election for state, district, county and township officers, shall be held on the Tuesday next after the first Monday in November.

Amendment 2. At any regular session of the general assembly, the state may be divided into the necessary judicial districts for district court purposes, or the said districts may be reorganized and the number of the districts and

the judges of said courts increased or diminished; but no reorganization of the districts or diminution of the judges shall have the effect of removing a judge from office.

Amendment 3. The grand jury may consist of any number of members not less than five, nor more than fifteen, as the general assembly may by law provide, or the general assembly may provide for holding persons to answer for any criminal offense without the intervention of the grand jury.

Amendment 4. That section thirteen of article five of the constitution be stricken therefrom, and the following adopted as such section:

Section 13. The qualified electors of each county shall, at the general election in the year one thousand eight hundred and eighty-six, and every two years thereafter, elect a county attorney, who shall be a resident of the county for which he is elected, and shall hold his office for two years, and until his successor shall have been elected and qualified.

By proper legislative action (29 G. A. joint res. No. 2, and 30 G. A. joint res. No. 2), by vote of the people November eighth, one thousand nine hundred and four and certificate of the board of state canvassers, November twenty-ninth, one thousand nine hundred and four.

That sections thirty-four (34), thirty-five (35) and thirty-six (36) of article three (3) of the constitution of the state of Iowa, be repealed and the following be adopted in lieu thereof:

Section 34. The senate shall be composed of fifty members to be elected from the several senatorial districts, established by law and at the next session of the general assembly held following the taking of the state and national census, they shall be apportioned among the several counties or districts of the state, according to population as shown by the last preceding census.

Section 35. The house of representatives shall consist of not more than one hundred and eight members. The ratio of representation shall be determined by dividing the whole number of the population of the state as shown by the last preceding state or national census, by the whole number of counties then existing or organized, but each county shall constitute one representative district and be entitled to one representative, but each county having a population in excess of the ratio number, as herein provided of three-fifths or more of such ratio number shall be entitled to one additional representative, but said addition shall extend only to the nine counties having the greatest population.

Section 36. The general assembly shall, at the first regular session held following the adoption of this amendment, and at each succeeding regular session held next after the taking of such census, fix the ratio of representation, and apportion the additional representatives, as hereinbefore required.

By proper legislative action (29 G. A. joint res. No. 5, and 30 G. A. joint res. No. 1), by vote of the people November eighth, one thousand nine hundred and four, and certificate of the board of state canvassers, November twenty-ninth, one thousand nine hundred and four.

*Add as section sixteen, to article twelve of the constitution, the following:

Sec. 16. The first general election after the adoption of this amendment shall be held on the Tuesday next after the first Monday in November in the year one thousand nine hundred and six, and general elections shall be held biennially thereafter. In the year one thousand nine hundred and six there shall be elected a governor, lieutenant-governor, secretary of state, auditor of state, treasurer of state, attorney-general, two judges of the supreme court, the successors of the judges of the district court whose terms of office expire on December 31st, one thousand nine hundred and six, state senators who would otherwise be chosen in the year one thousand nine hundred and five, and members of the house of representatives. The terms of office of the judges of the supreme court which would otherwise expire on December 31st, in odd-numbered years, and all other elective state, county and township officers whose terms of office would otherwise

*Practically the same amendment was adopted by the people November 6, 1900, but the supreme court, February 1, 1901, in the case of the State of Iowa ex rel Marsh W. Bailey vs. S. W. Brookhart, respondent, appellant, held that the amendment, section 16, was not proposed and adopted as required by the constitution, and did not become a part thereof.

expire in January in the year one thousand nine hundred and six, and members of the general assembly whose successors would otherwise be chosen at the general election in the year one thousand nine hundred and five, are hereby extended one year and until their successors are elected and qualified. The terms of office of senators whose successors would otherwise be chosen in the year one thousand nine hundred and seven are hereby extended one year and until their successors are elected and qualified. The general assembly shall make such changes in the law governing the time of election and terms of office of all other elective officers as shall be necessary to make the time of their election and terms of office conform to this amendment, and shall provide which of the judges of the supreme court shall serve as chief justice. The general assembly shall meet in regular session on the second Monday in January, in the year one thousand nine hundred and six, and also on the second Monday in January in the year one thousand nine hundred and seven, and biennially thereafter.

By proper legislative action (31 G. A. joint res. No. 1 and 32 G. A. joint res. No. 2), by vote of the people November third, one thousand nine hundred and eight, and certificate of the state board of canvassers, November twenty-third, one thousand nine hundred and eight.

Add to section eighteen of article one of the constitution, the following:

The general assembly, however, may pass laws permitting the owners of lands to construct drains, ditches, and levees for agricultural, sanitary or mining purposes across the lands of others, and provide for the organization of drainage districts, vest the proper authorities with power to construct and maintain levees, drains and ditches and to keep in repair all drains, ditches and levees heretofore constructed under the laws of the state, by special assessments upon the property benefited thereby. The general assembly may provide by law for the condemnation of such real estate as shall be necessary for the construction and maintenance of such drains, ditches and levees, and prescribe the method of making such condemnation.

REGISTER OF THE TERRITORY OF IOWA

TERRITORIAL OFFICERS.

GOVERNORS.

Robert Lucas, appointed 1838.
 John Chambers, appointed 1841.
 James Clarke, appointed November, 1845.

SECRETARIES.

William B. Conway, appointed 1838; died in office, November, 1839.
 James Clarke, appointed 1839.
 O. H. W. Stull, appointed 1841.
 Samuel J. Burr, appointed 1843.
 Jesse Williams, appointed 1845.

TERRITORIAL AUDITORS.

Office created January 7, 1840.

Jesse Williams, appointed January 14, 1840.
 William L. Gilbert, appointed January 23, 1843; re-appointed February 27, 1844.
 Robert M. Secrest, appointed 1845.

TERRITORIAL TREASURERS.

Office created January 24, 1839.

Thornton Bayless, appointed January 23, 1839.
 Morgan Reno, appointed 1840.

TERRITORIAL AGENTS.

Office created January 14, 1841; abolished May 29, 1845.

Jesse Williams, appointed January 15, 1841.
 John M. Colman, appointed in 1842; re-appointed February 15, 1843, and February 12, 1844.
 Anson Hart, appointed 1844 or 1845.

SUPERINTENDENT OF PUBLIC INSTRUCTION.

Office created February 12, 1841; abolished March 9, 1842.

William Reynolds, appointed in 1841.

COMMISSIONERS TO LOCATE THE SEAT OF GOVERNMENT AT IOWA CITY.

Under act approved January 21, 1839.

Chauncey Swan, appointed January 18, 1839.
 John Rolands, appointed January 18, 1839.
 Robert Ralston, appointed January 18, 1839.
 Legislated out of office January 14, 1841.

SUPREME COURT.

Charles Mason, chief justice, 1838 to 1846.
Joseph Williams, associate justice, 1838 to 1846.
Thomas S. Wilson, associate justice, 1838 to 1846.
Thornton Bayless, clerk, 1838 to 1839.
George S. Hampton, clerk, 1839 to 1846.
Eastin Morris, reporter, 1843 to 1846.

DISTRICT ATTORNEYS FOR THE TERRITORY.

Isaac Van Allen, appointed 1838.
Charles Weston, appointed 1840.
John D. Deshler, appointed 1843.
Edward Johnston, Fort Madison; appointed 1845 and 1846.

MARSHALS.

Francis Gehon, appointed 1838.
Thomas Johnson, appointed 1841.
Isaac Leffler, appointed 1842.
Gideon S. Bailey, Van Buren county; appointed in 1845 and 1846.

DELEGATES IN CONGRESS.

William W. Chapman, in Twenty-fifth and Twenty-sixth Congresses.
Francis Gehon.*
Augustus C. Dodge, in the Twenty-seventh, Twenty-eighth and Twenty-ninth Congresses.

*Elected in 1839, but appears never to have acted as delegate.

LEGISLATIVE ASSEMBLIES.

List of members of the several Councils during the territorial existence of Iowa, and the number of the session to which each belonged:

NAME	NO. OF SESSION	NAME	NO. OF SESSION
Abbe, William	7 and 8	Jenkins, James H.	5 and 6
Bailey, Gideon S.	3 and 4	Johnston, Edward	3 and 4
Bainbridge, M.	3 and 4	Keith, J.	1 and 2
Bradley, Philip B.	7 and 8	Kirkpatrick, Joseph S.	3 and 4
Brattain, Paul	7 and 8	Leffler, Shepherd	4, 5, 6, 7 and 8
Brierly, James	7 and 8	Lewis, Warner	1 and 2
Browne, Jesse B.	1, 2, 3 and 4	Parker, Jonathan W.	1, 2, 3 and 4
Christie, Robert	5 and 6	Patterson, Robt. M. G.	5 and 6
Clark, James M.	1 and 2	Patterson, William	5 and 6
Cook, John P.	5 and 6	Payne, Jesse D.	1 and 2
Coop, William G.	3, 4, 7 and 8	Ralston, Robert	1 and 2
Cox, Thomas	5 and 6	Ross, Enoch	7 and 8
Elbert, John D.	5 and 6	Shelley, Henry M.	7 and 8
Gehon, Francis	5 and 6	Springer, Francis	3, 4, 5 and 6
Greene, George	3 and 4	Stephenson, John	7 and 8
Hall, James	3 and 4	Summers, Laurel	7 and 8
Harris, Pleasant	5 and 6	Swazy, E. A. M.	1 and 2
Hastings, S. Clinton	3, 4, 7 and 8	Teas, Joseph B.	5 and 6
Hawkins, J. C.	3	Thompson, John	7 and 8
Hempstead, Stephen	1, 2, 7 and 8	Wallace, Wm. H.	3, 4, 5 and 6
Hepner, George	1 and 2	Whittlesey, Charles	1 and 2
Hughes, L. B.	1 and 2		
Inghram, Arthur	1 and 2		

List of members who served in the House of Representatives during the territorial existence of Iowa, with the number of the session to which each belonged:

NAME	NO. OF SESSION	NAME	NO. OF SESSION
Anderson, James	7	Bonney, Josiah H.	6
Andros, Frederick	5	Booth, C. H.	4
Avery, Robert	8	Borland, Samuel	6
Bailey, Gideon S.	1 and 2	Box, John	3
Banks, Abraham T.	7 and 8	Brewer, Daniel	2
Bankson, Andrew	1	Brierly, James	1, 3, 5 and 6
Barker, Thomas	4 and 6	Briggs, Ansel	5
Barton, Rickey D.	5	Brophy, John	6
Beeler, George H.	1	Browne, Jesse B.	8
Berry, John C.	5	Browning, Milton D.	3
Biggs, Uriah	2 and 4	Bunker, David	5
Blair, David E.	4 and 5	Burchard, Jabez A. W.	1
Blair, Thomas	1	Campbell, Henry S.	4

LEGISLATIVE ASSEMBLIES—CONTINUED

NAME	No. of Session	NAME	No. of Session
Carleton, James P.	6	Minturn, Jacob	2
Chandler, George	7	Mitchell, Gilbert C. R.	6
Churchman, James	2	Montague, Geo.	7
Clark, T. T.	2	Morgan, James M.	4, 5, 7 and 8
Clifton, Charles	7 and 8	Morse, James K.	4
Coop, William G.	1 and 2	Munger, Norton	7 and 8
Cox, Thomas	1, 2 and 3	Murdock, Sam'l	7 and 8
Coy, Shubael	7 and 8	Myers, Jacob L.	2
Culbertson, John W.	5 and 6	Newell, Joseph	5
Davis, Ebenezer W.	7	Noble, Richard	7
Delashmutt, Van B.	1	Nowlin, Hardin	1 and 6
Denson, Thomas	4	Owen, Joshua	2
Downey, Hugh D.	7 and 8	Parker, Samuel	1
English, L. N.	2	Patterson, Wm.	1, 2, 4 and 8
Fay, Edward E.	6	Porter, Asbury B.	1, 3 and 4
Felkner, Henry	3, 4 and 5	Price, Calvin J.	1
Ferguson, David	8	Quinton, Richard	4
Fleenor, Isaac	2	Rich, Alfred	2
Flink, Joseph	8	Ritpley, John	8
Foley, John	6	Robb, Hamilton	6
Frierson, John	1	Roberts, Robt. G.	1
Goddard, Ell	6	Roberts, Joseph	6
Graham, Thomas	8	Robertson, Joseph M.	2, 3, 4, 5, 7 and 8
Grant, James	4	Rogers, Thomas	5 and 6
Grimes, James W.	1 and 6	Ross, Wm. R.	2
Hall, James	1 and 2	Sales, David J.	5
Hackelman, Abner	5 and 6	Shelledy, Stephen B.	7 and 8
Hancock, Frederick	7 and 8	Smead, Simeon	4
Harper, Reuben R.	7	Smythe, Robt.	6
Hastings, S. Clinton	1 and 2	Snyder, Joseph K.	7 and 8
Hawkins, Joseph C.	2	Steele, Wm.	3, 5 and 6
Hebard, Alfred	3, 4 and 6	Stewart, Charles	7
Hendershott, David	3	Summers, Laurel	1, 2 and 3
Hepner, George	4 and 5	Swan, Chauncey	1
Higginson, Samuel P.	4	Swearingen, Sam'l	5
Holland, Joshua	8	Taylor, Hawkins	1
Holliday, Samuel	4	Taylor, John	7 and 8
Huner, Jacob	7 and 8	Teepie, Simon P.	3
Isett, Thomas M.	3	Temple, George	1
Jay, Evan	5	Thompson, Wm.	6
Johnson, John	6 and 7	Thornton, Levi	1
Johnston, Edward	2	Thornton, Err	5
Langworthy, Edward	2 and 3	Toole, Wm. L.	1, 3 and 4
Lash, John B.	2 and 3	Van Antwerp, Harmon	3
Leffler, Shepherd	2 and 3	Wallace, William H.	1
Leffler, Isaac	4	Walworth, Geo. H.	2, 3, 5 and 6
Leonard, James	7	Weld, Oliver	4
Lester, Geo. W.	7 and 8	Wheeler, Loring	2
Lewis, Warner	4	Whitaker, John M.	3 and 4
Lewis, Isaac N.	3 and 5	Wilson, Alex A.	3
McCleary, Geo. W.	6, 7 and 8	Wilson, David S.	7 and 8
McCulloch, E. S.	4 and 5	Wilson, Paton	3, 4, 5 and 6
McMichael, Archibald	8	Woodworth, Sam'l D.	7 and 8
McMillen, Thomas	5	Wray, James M.	6
Mason, Timothy	3	Wright, John D.	6 and 8
Miller, Dan'l F.	3		

CONSTITUTIONAL CONVENTIONS OF IOWA

FIRST CONSTITUTIONAL CONVENTION.

Convened at Iowa City, October 7, 1844. Adjourned, November 1, 1844.

COUNTIES REPRESENTED.	NAMES OF MEMBERS.
Lee	Charles Staley, Alexander Kerr, David Galland, Calvin J. Price, James Marsh, John Thompson, Henry M. Salmon, O. S. X. Peck.
Des Moines	James Clarke, Henry Robinson, John D. Wright, Shepherd Leffler, Andrew Hooten, Enos Lowe, John Ripley, George Hepner.
Van Buren.....	Elisha Cutler, Jr., John Davidson, Paul Brattain, David Ferguson, Gideon S. Bailey, John Hale, Jr., Thomas Charlton.
Jefferson	Robert Brown, Hardin Butler, Sulifand S. Ross, James I. Murray, Samuel Whitmore.
Henry	Joseph C. Hawkins, George Hobson, John H. Randolph, Jonathan C. Hall, Joseph D. Hoag.
Washington	Wm. R. Harrison, Enoch Ross, Caleb B. Campbell.
Louisa	John Brookbank, Wm. L. Toole, Wright Williams.
Muscatine	Jonathan E. Fletcher, Ralph P. Lowe, Elijah Sells.
Johnson	Robert Lucas, Samuel H. McCrory, Henry Felkner.
Linn	Thomas J. McKean, Samuel W. Durham, Luman M. Strong.
Cedar	Samuel A. Bissell, James H. Gower.
Scott	James Grant, Andrew W. Campbell, Ebenezer Cook.
Clinton	Lyman Evans, Ralph R. Benedict.
Jones	John Taylor.
Jackson	Joseph S. Kirkpatrick, William Morden, Richard B. Wyckoff.
Wapello	William H. Galbraith, William W. Chapman.
Davis	J. C. Blankinship, Samuel W. McAtee.
Keokuk	Richard Quinton.
Mahaska	Van B. Delashmutt, Stephen B. Shelleay.
Dubuque, Delaware, Black Hawk and Fayette	Francis Gehon, Edward Langworthy, Theophilus Crawford, Stephen Hempstead, Samuel B. Olmstead, Michael O'Brien.

Shepherd Leffler, elected president October 7th.

George S. Hampton, elected secretary October 7th.

The constitution adopted by this convention was rejected by the people at an election held on the 4th day of August, 1845, there being 7,235 votes cast "for the constitution," and 7,656 votes cast "against the constitution."

SECOND CONSTITUTIONAL CONVENTION.

Convened at Iowa City, May 4, 1846. Adjourned May 19, 1846.

COUNTIES REPRESENTED.	NAMES OF MEMBERS.
Lee	David Galland, Josiah Kent, George Berry.
Des Moines	Enos Lowe, Shepherd Leffler, George W. Bowle.
Van Buren	Thomas Dibble, Erastus Hoskins, William Steele.
Jefferson	Sullifand S. Ross, William G. Coop.
Henry	George Hobson, Alvin Saunders.
Davis	John J. Selman.
Appanoose and Monroe	Wareham G. Clark
Wapello	Joseph H. Hedrick.
Iowa, Marion, Polk and Jasper	John Conrey.
Mahaska	Stephen B. Shelledy.
Keokuk	Sanford Harned.
Washington	Stewart Goodrell.
Louisa	John Ronalds.
Muscatine	J. Scott Richman.
Johnson	Curtis Bates.
Linn and Benton	Socrates H. Tryon.
Cedar	Samuel A. Bissell.
Scott	James Grant.
Clinton	Henry P. Haun.
Jackson	William Hubbell.
Jones	Sylvester G. Matson.
Clayton	David Olmstead.
Dubuque, Delaware, Buchanan, Fayette, Black Hawk	Thomas McCraney, Francis K. O'Ferrall.

Enos Lowe, elected president May 4th.

William Thompson, elected secretary May 4th.

The constitution adopted by this convention was adopted by the people at an election held on the 3d day of August, 1846, there being 9,492 votes cast "for the constitution" and 9,036 votes cast "against the constitution." This constitution was presented to congress in December, 1846, and on the 28th of the same month an act was passed for the admission of Iowa into the Union. The first election for state officers was held on the 26th day of October, 1846, pursuant to proclamation of Gov. James Clarke, when Ansel Briggs was elected governor; Elisha Cutler, Jr., secretary of state; Joseph T. Fales, auditor, and Morgan Reno, treasurer.

THIRD CONSTITUTIONAL CONVENTION.

Convened at Iowa City, January 19, 1857. Adjourned March 5, 1857.

Dist.	COUNTIES	NAMES OF MEMBERS
1	Lee	Edward Johnstone, William Patterson.
2	Lee and Van Buren	Squire Ayers.
3	Van Buren	Timothy Day.
4	Des Moines	Jonathan C. Hall, Moses W. Robinson.
5	Davis	David P. Palmer.
6	Jefferson	James F. Wilson.
7	Henry	Itufus L. B. Clarke.
8	Wapello	George Gillaspay.
9	Mourne, Lucas and Clarke	John Edwards.
10	Appanoose, Wayne, Decatur	Amos Harris.
11	Fremont, Mills, Page, Taylor, Montgomery, Ringgold, Adams and Union	Daniel H. Solomon.
12	Pottawattomie, Harrison, Shelby, Woodbury, Monona, Audubon, Crawford, Carroll, Calhoun, Sac, Ida, Cherokee, Buena Vista, Pocahontas, Palo Alto, Emmet, Clay, Dickinson, Osceola, O'Brien, Plymouth, Sioux and Buncombe	Daniel W. Price.
13	Louisa	Francis Springer.
14	Washington	David Bunker.
15	Keokuk	Jeremiah Hollingsworth.
16	Mahaska	James A. Young.
17	Marion	Hiram D. Gibson.
18	Warren, Madison, Adair, Cass	Lewis Todhunter.
19	Muscatine	John A. Parvin.
20	Johnson and Jones	William Penn Clarke.
21	Scott	George W. Ellis.
22	Cedar	Robert Gower.
23	Clinton	Aylett R. Cotton.
24	Linn	Hosea W. Gray.
25	Linn, Benton, Black Hawk and Buchanan	James C. Traer.
26	Poweshiek, Jasper, Marshall and Tama	Harvey J. Skiff.
27	Polk, Dallas and Guthrie	Thomas Seeley.
28	Jackson	William A. Warren.
29	Jackson and Jones	Albert H. Marvin.
30	Dubuque	John H. Emerson.
31	Dubuque and Delaware	John H. Peters.
32	Clayton	Alpheus Scott.
33	Payette, Bremer, Butler, Franklin, Grundy, Hardin, Wright, Webster, Boone, Story, Greene, Allamakee, Winnebuck and Humboldt	Sheldon G. Winchester.
34	Howard, Chickasaw, Mitchell, Floyd, Worth, Cerro Gordo, Hancock, Winnebago, Bancroft and Kossuth	John T. Clark.

Francis Springer, elected president January 20th.

Thomas J. Saunders, elected secretary January 20th.

The constitution adopted by this convention was sanctioned by the people at an election held on the 3d day of August, 1857, there being 40,311 votes cast "for the constitution," and 38,681 votes cast "against the constitution," and took effect by proclamation of the governor September 3, 1857.

MEMBERS OF THE GENERAL ASSEMBLY FROM 1846 TO 1909.

This list of the members of the General Assemblies of Iowa has been prepared from the lists published in the Censuses of 1868, 1873 and 1895, the Rules, Session Laws and Journals of the various General Assemblies and from other miscellaneous sources. The "Home County" and "Postoffice" addresses given in this list are the addresses of the members while serving as Senator or Representative.

Abbreviations: "S" for Senator; "R" for Representative.

NAME	P. O. ADDRESS	HOME COUNTY	SESSIONS
Aaker, Drengman O.	Ridgeway	Winneshiek	R 19-20
Abbott, W. S. M.	Adel	Dallas	R 11
Abernathy, Alonzo	Illyria	Fayette	R 11
Abraham, Lot	Mt. Pleasant	Henry	S 19-20
Adams, Abraham H.	Burlington	Des Moines	R 12
Adams, Henry L.	West Union	Fayette	S 33
Addie, Andrew	Brush Creek	Fayette	R 23-24
Agnew, W. G.	Osceola	Clarke	R 21-22
Ainsworth, Lucian L.	West Union	Fayette	S 8-8Ex-9-9Ex R 14
Alberson, A. N.	Washington	Washington	R 27 S 28
Albright, George S.		Des Moines	R 5-5Ex
Alcorn, Robert	Homer	Webster	R 11
Aldrich, Charles	Webster City	Hamilton	R 19
Alexander, John		Van Buren	R 2
Alexander, J. S.	Marion	Linn	S 26-26Ex-27-28-29
Aiford, Lore	Waterloo	Black Hawk	R 17-18
Alger, Freeman	West Liberty	Muscatine	S 2-3 R 4-7
Allen, Benjamin F.	Des Moines	Polk	S 13-14
Allen, Henry		Monroe	R 4
Allen, John R.		Lee	S 7
Allen, Joseph H.	Pocahontas	Pocahontas	S 32-32Ex-33
Allen, Robert	Dodgeville	Des Moines	R 12
Allen, William	New London	Henry	R 16-17
Allen, William S.	Birmingham	Van Buren	R 25-26-26Ex S 33
Allender, George C.		Van Buren	R 3
Allison, Napoleon B.			R 4
Allison, William M.	Albia	Monroe	R 2
Allred, William P.	Corydon	Wayne	R 32-32Ex-33
Allyn, George S.	Mt. Ayr	Ringgold	S 26-26Ex-27-28-29
Anderson, Absolom	Primrose	Lee	R 15
Anderson, A. D.	Dubuque	Dubuque	R 4
Anderson, Augustus	Stratford	Hamilton	R 21-22
Anderson, Charles		Monroe	R 1-1 Ex
Anderson, C. L.	Ford	Warren	R 21-22
Anderson, Daniel	Albia	Monroe	S 5-5Ex-6-7-8-8Ex
Anderson, Edwin	Ruthven	Palo Alto	R 27
Anderson, G. M.	Inwood	Lyon	R 27-28
Anderson, John E.	Forest City	Winnebago	R 19
Anderson, J. M.	Montrose	Lee	R 4-5Ex

MEMBERS OF THE GENERAL ASSEMBLY—CONTINUED.

NAME	P. O. ADDRESS	HOME COUNTY	SESSIONS
Anderson, J. M.	Indianola	Warren	R 28-29
Anderson, William	Jewell	Hamilton	R 32-32Ex-33
Andrews, H. F.	Audubon	Audubon	S 24-25
Andrews, John R.	Decatur City	Decatur	R 10
Andrews, Joseph	Indianapolis	Keokuk	R 10
Angle, H. G.	Cedar Rapids	Linn	S 8-8Ex-9-9Ex
Anthony, Horace	Camanche	Clinton	R 7
Applegate, Carlos C.	LeClaire	Scott	R 13
Appleton, Amos R.	Sioux City	Woodbury	R 14
Archer, David	South English	Keokuk	R 15
Arney, Wallace H.	Marshalltown	Marshall	R 32-32Ex-33
Arnold, Delos	Marshalltown	Marshall	R 6-13 S 16-17-18-19
Arnold, G. P.	Garden Grove	Decatur	R 23
Arnold, Robert B.	Foster	Monroe	R 27
Arthaud, F. L.	Bedford	Taylor	S 28-29
Ashby, George T.	Red Oak	Mongomery	R 17
Atkins, Charles	Onawa	Monona	S 13-14
Atkins, Jeremiah T.	Frankville	Winneshiek	S 6-7 R 12
Atwood, Merritt W.	Newton	Jasper	R 12
Auld, G. T.	Crawfordsville	Washington	R 16
Austin, J. F.	Clarion	Wright	R 23-24
Axtell, Loveridge S.	Council Bluffs	Pottawattamie	R 15
Ayers, F. E.	Lawler	Chickasaw	R 28
Ayers, Squire		Van Buren	R 7
Babb, Washington I.	Mt. Pleasant	Henry	R 20
Babbitt, Lysander W.	Knoxville	Marion	R 2-3
Babbitt, Lysander W.	Council Bluffs	Pottawattamie	R 12
Babcock, James F.	New Hampton	Chickasaw	R 19
Bachman, E. W.	Estherville	Emmet	S 29
Bachman, E. W.	West Bend	Palo Alto	S 28
Bahl, Andrew	Dubuque	Dubuque	R 11
Bailey, A. K.	Decorah	Winneshiek	S 23-24
Bailey, C. F.	Ireton	Sioux	R 26-26Ex-27
Bailey, Gideon S.	Vernon	Van Buren	S 7-8-8Ex
Bailey, H. H.	Williamstown	Chickasaw	R 21
Bailey, Hiram	Williamstown	Chickasaw	S 15-16
Bailey, James R.		Jefferson	R 1-1Ex
Bailey, Morrison			R 6
Bailey, M. Z.	Diagonal	Ringgold	R 29-30-31
Bally, Presley G.	Hardin	Clayton	R 12
Baird, Edmund B.	Willow Dale	Ida	R 15
Baird, E. D.	North English	Iowa	R 32-32Ex
Baker, Dan M.	Chariton	Lucas	R 16
Baker, Daniel S.		Lee	R 1
Baker, George T.	Davenport	Scott	R 26-26Ex
Baker, Henry A.	Ossian	Winneshiek	R 17-18 S 19-20
Baker, M. N.	Anita	Cass	R 27-28
Baker, Nathan	Charleston	Lee	S 3
Baker, Nathaniel B.		Clinton	R 8-8Ex
Baker, Thomas	Ft. Des Moines	Polk	S 1-1Ex
Baker, William		Jefferson	R 2
Baker, William H.	Castalla	Winneshiek	R 9-9Ex
Baldwin, Isaac W.	Cascade	Dubuque	R 20-21 S 26
Baldwin, John T.	Council Bluffs	Pottawattamie	R 5-5Ex
Balkema, Nicholas	Sioux Center	Sioux	S 33
Ball, George W.	Fairfield	Jefferson	R 22-23
Ball, George W.	Iowa City	Johnson	R 21 S 28-29

MEMBERS OF THE GENERAL ASSEMBLY—CONTINUED.

NAME	P. O. ADDRESS	HOME COUNTY	SESSIONS
Balt, Joseph.....	Fairfield	Jefferson	R 13
Ballingall, Peter G....	Ottumwa	Wapello	R 20 S 23
Ballingger, Thomas....	Farmersville	Mahaska	R 12
Ballingger, Webster....	Keokuk	Lee	R 11-14
Baliuff, August A....	Davenport	Scott	R 33
Baliuff, Frank.....	Davenport	Scott	R 32-32Ex
Banta, Elijah.....	Lamont	Decatur	R 20
Barker, C. I.....	Burlington	Des Moines....	R 25
Barker, Joseph.....	Van Buren....	R 5-5Ex
Barker, W. K.....	Cresco	Howard	R 29
Barker, Winslow T....	Dubuque	Dubuque	R 6-11
Barkley, Alonzo J....	Boone	Boone	R 28-29
Barner, Horatio G....	Davenport	Scott	R 6
Barnes, Thomas H....	Waukon	Allamakee	R 18
Barnes, Thomas N....	Kirkville	Mahaska	R 8-8Ex-11
Barnett, James H....	Indianola	Warren	S 22-23
Barnum, John.....	Emerson	Mills	R 21
Barrett, James.....	Sloux City	Woodbury	R 27-28
Barrett, Orsmond M....	Sheldon	O'Brien	R 19 S20-21-2-23
Barrett, William....	Le Mars	Plymouth	R 17
Barringer, E. P....	Ruthven	Palo Alto.....	R 28
Bascom, John L....	Millford	Dickinson	R 32-32Ex-33
Bass, George L....	McGregor	Clayton	R 9-9Ex
Bassett, George W....	Fort Dodge	Webster	S 10-11
Bates, Ellsworth N....	Linn	R 7
Bauder, C. C.....	Primrose	Lee	R 7-12
Baughman, William....	Griswold	Cass	R 19
Bauman, Samuel H....	Birmingham	Van Buren....	R 32-32Ex-33
†Baxter, Robinson....	Galva	Ida	R 33
Bayless, Frank D....	Elkader	Clayton	S 20-21-22-23
Bayles, Nicholas....	Des Moines	Polk	R 10
Beach, Alexander L....	East Orange	Sioux	R 18
Beach, Thomas C....	Oskaloosa	Mahaska	R 15-24
Beal, Cornelius.....	Boonsboro	Boone	R 7-8-8Ex
Beal, L. W.....	Cherokee	Cherokee	R 27
Bealer, E. J. C.....	Cedar Rapids	Linn	R 24-30-31
Beans, Wellington I....	Oskaloosa	Mahaska	R 33
Beardsley, Charles....	Burlington	Des Moines....	S 13-14
Beatty, James W....	Clarence	Cedar	R 13-14
Beatty, John P....	Newton	Jasper	R 14
Beckford, William....	Jefferson	R 5-Ex
Beem, J. C.....	What Cheer	Keokuk	R 22-23-24
Beebe, Nathaniel W....	Hampton	Franklin	R 33
Beery, Enoch.....	Salem	Henry	R 22-32Ex-33
Beifrage, John B....	Sergeants Bluff..	Woodbury	R 18
Belknap, William W....	Keokuk	Lee	R 7
Bell, Andrew J.....	Council Bluffs ..	Pottawattamie	R 10
Bell, David S.....	Hillsboro	Lee	R 13
Bell, Thomas	Fairfield	Jefferson	S 26-26Ex-27
Bell, William B.....	Washington	Washington	R 25-26-26Ex
Belt, A. Sidney.....	Cedar Rapids	Linn	R 11
Bemis, George W....	Independence	Buchanan	R 8-8Ex S 14-15
Bengston, C. J.....	Four Corners....	Jefferson	R 28
Bennett, A. T.....	Manning	Carroll	R 28
Bennett, Granville G..	Washington	Washington	R 11 S 12-13
Bennett, Martin B....	Knoxville	Marion	R 7-8-8Ex

†Seat contested by S. M. Corrie, and decided by House in favor of contestant

MEMBERS OF THE GENERAL ASSEMBLY—CONTINUED.

NAME	P. O. ADDRESS	HOME COUNTY	SESSIONS
Bennett, Theophilus W.	Lenox	Taylor	S 33
Benson, Rufus S.	Hampton	Franklin	R 19-20-21
Bent, Curtis R.	West Union	Fayette	R 12
Benton, Robert E.	Wapello	Louisa	R 16
Benton, Thos. H., Jr.	Dubuque	Dubuque	S 1-1Ex
Bereman, Alvah H.	Mt. Pleasant	Henry	R 8-8Ex-10
Bereman, Thomas A.	Mt. Pleasant	Henry	R 11
Bereshelm, John	Council Bluffs	Pottawattamie	R 13-14
*Bergeson, Berges J.	Graettinger	Palo Alto	R 32
Bergh, Knut E.	Decorah	Winneshiek	R 14
Berry, W. H.	Indianola	Warren	S 26-26Ex27
Berryhill, James G.	Des Moines	Polk	R 21-22
Bestow, Samuel L.	Chariton	Lucas	S 16-17
Betts, Jeremiah C.		Cedar	R 2
Bleknell, Anson D.	Humboldt	Humboldt	R 18
Bigelow, La Fayette		Clayton	R 5-5Ex-6
Bigger, Samuel H.	Washington	Washington	R 13
Bill, Edward M.	Albia	Monroe	S 12-13
Bills, E. B.	Durant	Cedar	S 22-23
Bills, John C.	Davenport	Scott	S 19-20
Birchard, Eugene	Pleasant Valley	Scott	R 15-16
Bird, Butler		Patterson	R 19
Bird, John W.	Rockford	Cerro Gordo	R 26-26Ex-27
Birge, Joseph	La Motte	Jackson	S 5-5Ex-6
Bishop, Charles A.	La Porte City	Black Hawk	R 19
Bishop, H. C.	Elkader	Clayton	S 28-29
Bishop, L. H.	Matlock	Sioux	S 24-25
Bishop, T. O.	Martelle	Jones	R 15
Bissell, Orin B.	Dexter	Dallas	R 15
Bissell, Samuel A.		Cedar	S 1-1Ex
Bitterman, M. E.	Nora Springs	Cerro Gordo	R 24-25
Bixby, R. J.	Edgewood	Delaware	R 30-31-32-32Ex
Black, Charles W.	Malvern	Mills	R 28-29
Blackford, John E.	Algona	Kossuth	R 8-8Ex-9-9Ex
Blackman, Wm. W.	West Mitchell	Mitchell	R 14 S 17
Blackmore, Albin C.	Northwood	Worth	R 32-32Ex-33
Blackwell, Jacob Y.	Iowa City	Johnson	R 12
Blain, William	Knoxville	Marion	R 19
Blair, David E.		Des Moines	R 1-1Ex
Blair, Gilbert M.	Blairsburg	Hamilton	R 18
Blake, Fletcher A.	Sioux Rapids	Buena Vista	R 14
Blake, F. J.	Fort Dodge	Webster	R 27-28
Blakely, Isaac	West Grove	Davis	R 14
Blakemore, W. D.	Bedford	Taylor	R 28-29
Blanchard, L. C.	Oskaloosa	Mahaska	R 25 S-26-26Ex-27-28 29
Bleakley, John L.	Ida Grove	Ida	S 30-31-32-32Ex
Bliebung, Alexander	Guttenburg	Clayton	R 17
Bliss, Lewis O.	Iowa Falls	Hardin	R 14
Bloom, Moses	Iowa City	Johnson	R 17-18 S 20-21
Blume, Theodore C.	Denison	Crawford	R 27-28
Blythe, James E.	Mason City	Cerro Gordo	R 22-23
Boardman, H. C.	Nevada	Story	S 25
Boardman, Norman	Lyons	Clinton	S 9-9Ex-10
Boe, Lars W.	Forest City	Winnebago	R 33
Boettger, Henry H.	Davenport	Scott	R 33

*Removed from district before convening of Thirty-second Extra Session—Vacancy was not filled.

MEMBERS OF THE GENERAL ASSEMBLY

71

MEMBERS OF THE GENERAL ASSEMBLY—CONTINUED.

NAME	F. O. ADDRESS	HOME COUNTY	SESSIONS
Boggs, George C.....	Russell	Lucas	R 20-21
Boise, Joseph S., Sr.	Villisca	Montgomery	R 24
Boland, Edward	Williamsburg	Iowa	R 30-31
Boling, Sanford M....	Fairfield	Jefferson	S 18-19
Bolter, Lemuel R....	Logan	Harrison	R 11-15-16-19-20 S 31-22-23-24-27-28
Bolton, Abraham.....	Homestead	Iowa	R 12
Bolton, James H.....	Sioux City	Woodbury	R 17
Bonewitz, Peter G....	Langworthy	Jones	R 13-14
Bonham, Smiley H....	Iowa City	Johnson	R 1-1Ex-2
Bonham, Smiley H....	Osceola	Clarke	R 15
Bonson, Richard.....	Dubuque	Dubuque	R 4-5-6Ex
Bonson, Robert.....	Dubuque	Dubuque	S 26-26Ex
Bonwell, John C.....	Ross	Audubon	R 32-33Ex-33
Boomer, Albert.....	Delhi	Delaware	R 11 S 14-15
Boomgaarden, H. S....	Rock Rapids	Lyon	R 33
Booth, Caleb H.....	Dubuque	Dubuque	R 14
Bosworth, Charles C..*	Eugene	Ringgold	R 18-19
Bottorf, Morrison F..			R 6
Bourne, James D.....	Clinton	Clinton	R 2
Bowdish, Irving P....	Waubeek	Linn	R 17-19
Bowdoin, Elbridge G..	Rockford	Floyd	R 8-8Ex-9-9Ex
Bowen, Banner G.....	Pella	Marion	R 12
Bowen, D. H.....	Waukon	Allamakee	R 26-26Ex-27-28
Bowen, Jesse	Iowa City	Johnson	S 8-8Ex-9-9Ex
Bowen, Thomas M....		Wayne	R 6
Bowie, G. W.....	Burlington	Des Moines	R 1
Bowman, James W....	Marion	Linn	R 33
Boyd, J. R.....	Defiance	Shelby	R 27
Boyles, Samuel.....		Lee	R 5
Boysen, Asmus.....	Gray	Audubon	R 23-29
Bracewell, Hartley...	Clío	Wayne	R 8-8Ex-9-9Ex
Bradley, J. R.....	Seymour	Wayne	R 21
Bradley, Philip B....	Andrew	Jackson	S 1-1Ex-2 R 7
Bradley, Philip P....	Andrew	Jackson	R 17
Brady, E. M.....	Sanborn	O'Brien	R 26-26Ex
Brandes, Henry C....	Hancock	Pottawattamie	R 32-32Ex-33
†Brant, David.....	Cedar Rapids	Linn	R 26-26Ex
Brandt, Isaac.....	Des Moines	Polk	R 15
Brayton, John M....	Delhi	Delaware	S 10-11
Breckenridge, Samuel.	English Setl'm't.	Marion	R 15
Bremner, William....	Marshalltown	Marshall	R 8-8Ex
Bridges, C. G.....	Decatur City	Decatur	S 10-11
Bridges, James.....	Indianapolis	Mahaska	R 18-19
Briggs, Riley W....	Carson	Pottawattamie	R 23-24
Brigham, David T....	Keokuk	Lee	S 5Ex-6-7
Brighton, Henry H....	Fairfield	Jefferson	R 26-26Ex-27 S 28-29
Brinton, M. H.....	Elisworth	Hamilton	R 25-26-26Ex
Britt, T. M.....	Hillsdale	Mills	R 24-25
Brockway, Edwin F..	Ainsworth	Washington	R 15
Bromley, Owen.....	Salina	Jefferson	R 10
Bronson, Charles E..	Manchester	Delaware	S 17
Brooks, A. L.....	Audubon	Audubon	R 24

†Jeddo City in Eleventh General Assembly and Woodbine in Fifteenth General Assembly.

*Tingley, in Nineteenth General Assembly.

†Elected to fill vacancy in Twenty-sixth General Assembly occasioned by death of F. McClelland.

MEMBERS OF THE GENERAL ASSEMBLY—CONTINUED.

NAME	P. O. ADDRESS	HOME COUNTY	SESSIONS
Brooks, John T.....	Hedrick	Keokuk	S 29-30-31
Brooks, Marion.....	Woodward	Boone	R 24-25
Brooks, William M....	Tabor	Fremont	R 16
Brothers, Samuel T..	Malvern	Mills	R 20
Brower, N. V.....	Garner	Hancock	S 22-23-24-25
Brown, Aaron.....	Fayette	Fayette	S 6-7 R 12-13
Brown, Alfred F.....	Cedar Falls	Black Hawk.....	S 8-8Ex-9-9Ex
Brown, Alexander....	Keosauqua	Van Buren.....	S 19
Brown, Benjamin F...	Washington	Washington	R 15
Brown, Cassius M....	Sigourney	Keokuk	S 19-20
Brown, Charles E....	Lime Springs ..	Howard	R 17
Brown, Henry C.....	**Union Ridge ..	Butler	R 19-20
Brown, James H.....	New Oregon	Winneshiek	R 10-11
Brown, James H.....	Cresco	Howard	R 12
Brown, Joel.....	Birmingham	Van Buren.....	R 11-12-13
Brown, John D.....	Leon	Decatur	S 33
Brown, John G.....	Marshalltown ..	Marshall	R 20-21
Brown, Joseph A.....	Cilinton	Cilinton	R 5-5Ex
Brown, Luther.....	Postville	Allamakee	R 16
Brown, N. T.....	Fredonia	Louisa	R 11
Brown, Robert.....	Jefferson	Jefferson	S 1
Brown, Thomas H....	Garden Grove ..	Decatur	R 11
Brown, Walter B....	Spirit Lake	Dickinson	R 18
Brown, William.....	Tingley	Ringgold	R 22-23
Brown, William R....	Viola	Linn	R 18
Brown, Ziba.....	Osceola	Clarke	S 10
Browne, Gibson.....	Keokuk	Lee	R 12
Browne, Jesse B....	Fort Madison ..	Lee	R 1-1Ex
Browne, Joseph M....	St. Charles	Madison	R 11
Browning, Milton D..	Burlington	Des Moines.....	S 1-1Ex-2-4-5-5Ex
Bruce, Bryson.....	Garden Grove ..	Decatur	R 24
Bruce, James.....	Kossuth	Des Moines.....	R 10
Bruce, James E.....	Atlantic	Cass	S 29-30-31-32-32Ex-33
Bruce, J. J.....	Rolfe	Pocahontas	R 21
Brunson, Harvey S...	Fayette	Fayette	S 10
Brush, Jesse P.....	Osage	Mitchell	R 16
Bryan, P. Gad.....	Indianola	Warren	R 4-5-5Ex
†Bryan, Theophilus..	S 5
Bryant, A. S.....	Pottawattamie ..	R 4
Bryson, James.....	Allamakee	R 6
Buchanan, A. W....	Ottumwa	Wapello	R 28-29-30
Buechel, Valentine..	Lee	S 8-8Ex
Buck, William G....	Fort Madison ..	Lee	R 11
Buckham, T. L.....	Sidney	Fremont	R 10
Buckingham, F. N...	Alta	Buena Vista.....	R 30-31
Buell, W. W.....	Lyons	Clinton	R 22
Bulis, H. C.....	Decorah	Winneshiek	S 11-12-13
Bull, C. E.....	Milton	Van Buren.....	R 27
Bullock, Charles....	Denison	Crawford	R 20
Bundy, Caleb.....	Prairie City	Jasper	R 13
Bunker, David.....	Washington	Washington	R 3-4
Burdick, Martin V...	Decorah	Winneshiek	S 9-9Ex-10
Burdick, T. W.....	Decorah	Winneshiek	S 21
Burgess, Henry C....	Cresco	Howard	S 32-32Ex-33
Burgess, J. R.....	Ottumwa	Wapello	R 21-22

**Dumont, in Twentieth General Assembly.

†Seat in Fifth General Assembly contested by James Jordan and decided by the Senate in favor of contestant.

MEMBERS OF THE GENERAL ASSEMBLY—CONTINUED.

NAME	P. O. ADDRESS	HOME COUNTY	SESSIONS
Burke, John E.....	Waverly	Bremer	R 10 S 14
Burnet, Staats G.....	Blairstown	Benton	R 15
Burnett, R. M.....	Muscatine	Muscatine	R 11-12
Burnquist, S.....	Dayton	Webster	R 25
Burris, N. W.....	Burris City	Louisa	R 6
Burroughs, Mark.....	Henry	R 2
Burrows, Barclay.....	Osceola	Clarke	R 12
Burt, Myron L.....	Bedford	Taylor	R 33
Burton, Joseph.....	Makee	Allamakee	R 9-9Ex
Bush, Henry H.....	Garner	Hancock	R 16
Bussey, Cyrus.....	Bloomfield	Davis	S 8-8Ex
Butler, Jacob.....	Muscatine	Muscatine	R 10
Butler, M. S.....	Cherokee	Cherokee	R 21
Butler, William.....	Clarinda	Page	R 13-14-20-21
Butterfield, Geo. W.....	Nashua	Chickasaw	R 13
Byerly, William M.....	Anamosa	Jones	R 33
Evers, Harvey L.....	Lucas	Lucas	R 22-23 S 26-26Ex-27
Byers, H. W.....	Harlan	Shelby	R 25-26-26Ex-28
Byington, O. A.....	Iowa City	Johnson	R 26-26Ex
adwell, Phineas.....	Magnolia	Harrison	R 14
Calderwood, M. H.....	Eldridge	Scott	R 29-30-31
Caldwell, Andrew B.....	Clay Grove	Lee	R 18
Caldwell, Henry Clay.....	Keosauqua	Van Buren.....	R 8-8Ex
Caldwell, Samuel T.....	Eddyville	Wapello	R 12-14
Caldwell, Timothy J.....	Adel	Dallas	R 19 S 20-21-22-23
Calfee, William M.....	Ottawa	Clarke	R 9-9Ex
Calkins, George C.....	Mt. Etna	Adams	R 32-32Ex-33
Calkins, Martin H.....	Wyoming	Jones	R 19-20
Calvin, John.....	Newtonville	Buchanan	R 16-17-22
Campbell, Charles B.....	Raymond	Black Hawk.....	R 15
Campbell, Daniel.....	Blencoe	Monona	R 20-24
Campbell, E., Jr.....	Fairfield	Jefferson	R 14
Campbell, Frank T.....	Newton	Jasper	S 13-14-15-16
Campbell, H.....	Martensburg	Keokuk	R 8-8Ex
Campbell, J. N. H.....	Peoria	Mahaska	R 10
Campbell, Milton K.....	Harlan	Shelby	R 16
Campbell, R. C.....	Hamburg	Therment	R 29
Campbell, Thomas F.....	Mt. Pleasant	Henry	R 28
Campbell, William.....	Wapello	R 7
Campbell, William H.....	Panora	Guthrie	R 13
Canfield, Henry.....	Ottumwa	Wapello	R 20
Carbee, John P.....	Springville	Linn	R 10-11
Cardell, L. E.....	Malcom	Poweshiek	R 14
Cardell, Wilbur F.....	Advance	Guthrie	R 15
Carden, William.....	Winfield	Henry	R 29-30-31
Carney, J. L.....	Marshalltown	Marshall	S 26-26Ex-27
Carpenter, C. A.....	Columbus Jct.	Louisa	S 25-26-26Ex
Carpenter, Cyrus C.....	Ft. Dodge	Webster	R 7-20
Carpenter, F. E.....	Livermore	Humboldt	R 24
Carpenter, T. B.....	Cedar Falls	Black Hawk.....	R 13
Carr, George H.....	Des Moines	Polk	R 27-28
Carr, Henry C.....	Tipton	Cedar	S 16-17
Carr, John W.....	Milton	Van Buren.....	S 20-21
Carroll, Beryl F.....	Bloomfield	Davis	S 26-26Ex-27
Carson, George.....	Council Bluffs	Pottawattamie	R 17-18 S 20-21
Carstensen, Theo.....	Clinton	Clinton	R 30-31
Carter, Charles W.....	Rock Valley	Sioux	R 28-29

MEMBERS OF THE GENERAL ASSEMBLY—CONTINUED.

NAME	P. O. ADDRESS	HOME COUNTY	SESSIONS
Carter, Henry B.	Clayton	Clayton	S 6-7
Carter, J. H.	Redfield	Dallas	R 24-25
Carver, John H.	Kirkville	Wapello	R 13-14
Cary, F. H.	Bloomfield	Davis	R 10
Casady, Jefferson P.	Council Bluffs	Pottawattamie	S 12-13
Casady, Phineas M.	Ft. Des Moines	Polk	S 2-3
Casady, Samuel H.			R 7
Case, Louis	Waverly	Bremer	R 15-16
Casey, J. A.		Lee	R 7
Casey, Joseph M.	Ft. Madison	Lee	R 18 S 21
Cassady, Edward M.	Whiting	Monona	R 32-32Ex-33
Cassady, J. J.		Van Buren	R 7
Cassatt, Edward R.	Pella	Marion	S 20-21-22-23
Cassel, Andrew F.	*Lockridge	Jefferson	R 29-30-31
Cassiday, A. M.		Mahaska	R 7
Castle, G. N.	Danbury	Woodbury	R 24
Castor, Samuel G.	New Sharon	Mahaska	R 9-9Ex
Cathcart, John M.	Attica	Marion	S 13
Cattell, Jonathan W.	Springdale	Cedar	S 6-7
Cattell, Jonathan W.	Des Moines	Polk	S 11-12
Caulk, Robert		Henry	R 4
Cavanaugh, J.		Johnson	R 7
Chamberlain, Wm. H.	Independence	Buchanan	R 20-21-23-24
Chambers, John C.	†West Branch	Cedar	S 14-15-20-21
Chantry, A. J.	Malvern	Mills	R 22-23 S 24-25
Chantry, Allen J.	Coburg	Page	R 15
Chapin, James	Vinton	Benton	S 12-13
Chapin, Oliver B.	Union	Hardin	R 15
Chapman, A. S.	Waterman	Wright	R 22
Chapman, Horace R.	Bennett	Cedar	S 33
Chapman, Joseph	Colesburg	Delaware	R 16-17
Chapman, William B.	Correctionville	Woodbury	R 25-26-26Ex
Chase, Daniel C.	Webster City	Hamilton	R 23-24
Chase, Daniel D.	Webster City	Hamilton	S 17-18
Chase, D. W.	Yankee Settlem't	Clayton	R 9-9Ex
Chase, William S.	West Liberty	Cedar	R 12
Chassell, E. D.	LeMars	Plymouth	R 25-30-31
Cheney, A. H.	Spencer	Clay	R 29-30-31
Chesebro, S. T.	West Liberty	Muscatine	S 21-22
Cheshire, Thomas A.	Des Moines	Polk	S 25-26-26Ex-27-28
Christianson, Geo. P.	Randall	Hamilton	R 29-30-31
Christie, John, Jr.	Garner	Hancock	R 27
Christoph, John	Dyersville	Dubuque	R 10-13
Christy, Thomas	Bonaparte	Van Buren	R 16
Chubb, Charles C.	Algona	Kossuth	S 20-21
Clagett, Thomas W.	Keokuk	Lee	R 8-8Ex
Clark, David M.	New York	Wayne	S 13-19
Clark, Elbert W.	Grinnell	Poweshiek	R 31 S 32-32Ex-33
Clark, Elisha F.		Jackson	S 4-5-5Ex
Clark, Ezekiel	Iowa City	Johnson	S 10-11-16-17
Clark, Frank G.	Belle Plaine	Benton	R 14
Clark, George F.	Bridgewater	Adair	R 24
Clark, George H.	Donahue	Scott	R 21
Clark, Green T.	Pella	Marion	R 5-5Ex-6-15-16
Clark, James M.	Prescott	Adams	R 26-26Ex-27
Clark, John		Johnson	R 7

*Four Corners, in the Twenty-ninth and Thirtieth General Assemblies.
†Springdale, in Fourteenth and Fifteenth General Assemblies.

MEMBERS OF THE GENERAL ASSEMBLY

75

MEMBERS OF THE GENERAL ASSEMBLY—CONTINUED.

NAME	P. O. ADDRESS	HOME COUNTY	SESSIONS
Clark, John		Monroe	R 10
Clark, Justus	Pleasant Grove	Des Moines	R 4-7-8-8Ex
Clark, Leander	*Buckingham	Tama	R 9-9Ex-11
Clark, Lincoln	Dubuque	Dubuque	R 7
Clark, Matthew	Fairfield	Jefferson	R 8-8Ex
Clark, Rush	Iowa City	Johnson	R 8-8Ex-9-9Ex-16
Clark, R. G.	Webster City	Hamilton	R 27-28
Clark, Talton E.	Clariada	Page	S 19-20-21-22
Clarke, Andrew D.	Algona	Kossuth	R 22
Clarke, George W.	Adel	Dallas	R 28-29-30-31
Clarke, James F.	Fairfield	Jefferson	R 32-32Ex
Clarke, John C.	Lytle City	Iowa	R 14-15
Clarke, Willis G.	Sioux City	Woodbury	R 23
Clarkson, Coker F.	Grundy Center	Grundy	S 10-11
Clarkson, John T.	Albia	Monroe	S 33
Clary, Tim C.	New Hampton	Chickasaw	R 30-31-32-32Ex
Classen, J. B.	Green Mountain	Marshall	R 26-26Ex-27 S 28-29
Clausen, Claus L.	Davenport	Scott	R 6
Claussen, Hans R.	Davenport	Scott	S 13-14
Clayton, Benjamin F.	Macedonia	Pottawattamie	R 17-18-20
Cleaver, H. T.			S 5-5Ex-6
Cleaves, John	Columbus City	Louisa	R 4-9-9Ex
Cleveland, B. A.	Harper	Keokuk	R 16
*Cleveland, W. F.	Harlan	Shelby	S 23-24
Clifton, Josiah		Lee	R 1-1Ex
Close, Cicero	Cedar Valley	Black Hawk	R 10-11-14
Cloud, David C.	Muscatine	Muscatine	R 6
Cloud, Hardin B.	Columbia	Marion	R 20
Clune, William H.		Des Moines	R 7
Clyde, J. F.	Osage	Mitchell	S 23
Cobb, William	Bedford	Taylor	R 30-31
Cobbey, Joseph E.	Vinton	Benton	R 18
Coburn, George F.	Fielding	Cherokee	R 28-29-30-31
Cochran, William J.		Lee	R 1-1Ex
Cochran, Wm. J.	Lacona	Warren	R 18
Cock, Robert		Wapello	R 4
Coffin, N. E.	Des Moines	Polk	R 24
Coffin, Samuel		Mahaska	R 4-5-5Ex
Cole, John	Tingley	Ringgold	R 20-21
Colclo, C. C.	Carroll	Carroll	R 29-30-31
Cold, J. F. G.	Berlin	Tama	R 28
Coleman, John	Clinton	Clinton	R 21
Collins, Andrew		Jefferson	R 2
Collins, L. G.		Clayton	R 7
Colton, William A.	Columbus Jct	Louisa	R 18
Colvin, Levi	Moingona	Boone	R 16
Comfort, S. J.	Denison	Crawford	R 11
Comstock, A. B.		Wapello	R 1-1Ex
Conaway, A. B.	Charlton	Lucas	R 11
Conaway, A. B.	New Sharon	Mahaska	S 24-25
Conaway, John	Brooklyn	Poweshiek	S 15-16
Cone, Nelson	Eddyville	Mahaska	R 15
Cones, W. W.	Davenport	Scott	S 12
Conkey, John P.		Linn	R 5-5Ex

*Toledo, in Eleventh General Assembly.

†Marshalltown, in the Twenty-sixth and Twenty-sixth Extra General Assemblies.

‡Marcus, in the Thirtieth and Thirty-first General Assemblies.

MEMBERS OF THE GENERAL ASSEMBLY--CONTINUED.

NAME	P. O. ADDRESS	HOME COUNTY	SESSIONS
Conlee, Reuben.....	Lee	Lee	R 1
Conley, P. W.....	Elkport	Clayton	R 27-28
Conn, Stanley.....	Parkersburg	Butler	R 30-31-32-32Ex
Connell, John.....	Toledo	Tama	R 5-5Ex
Connelly, David B....	Round Grove	Scott	R 15
Conner, Abijah.....	Washington	Washington	R 13
Conner, Reuben F....	Clarinda	Page	R 8-8Ex
Converse, Alonzo....	New Hartford	Butler	R 9-9Ex S 14-15
Converse, Samuel A..	Cresco	Howard	R 20-21 S 22
Cook, Cyrus J.....	Lawn Hill	Hardin	R 19
Cook, John P.....	Tipton	Cedar	S 2-3
Cook, Lyman.....	Burlington	Des Moines	S 6-7
Cook, R. E.....	Red Oak	Montgomery	R 26-26Ex-27
Coolbaugh, William F.	Burlington	Des Moines	S 5-5Ex-6-7-8-8Ex
Cooley, Dennis N....	Dubuque	Dubuque	S 15-16
Cooley, E. E.....	Decorah	Winneshiek	R 7
Coomes, Oll.....	Wiota	Cass	R 17-18
Coonley, C. T.....	Bristow	Butler	R 24-25
Coop, William G....	Fairfield	Jefferson	S 4-5-5Ex
Cooper, Filson.....	Villisca	Montgomery	R 25
Cooper, John.....	Hamburg	Fremont	R 15
Cooper, J. K.....	Council Bluffs	Pottawattamie	R 25
Cooper, William R...	Newton	Jasper	R 33
Copeland, W. H.....		Jefferson	R 6
Corey, Silas.....	Ft. Dodge	Webster	R 15
†Cornell, A. B.....		Johnson	R 13
Cornwall, W. W....	Spencer	Clay	R 25-26-26Ex
Corrie, S. M.....	Ida Grove	Ida	R 32-32Ex-33
Corse, John L.....	Burlington	Des Moines	R 2-5-5Ex
Cort, Daniel.....	Zwingle	Dubuque	R 6-10
Cosson, George.....	Audubon	Audubon	S 33
Cottle, W. W.....	Glasgow	Jefferson	R 8-8Ex
Cotton, Aylett R....	Lyons	Clinton	R 12-13
Cotton, Wickliffe A..	DeWitt	Clinton	S 19-20
Cottrell, J. C.....	Kingsley	Plymouth	R 28-32-32Ex
Couch, George W....	Waterloo	Black Hawk	S 13
Courtright, O. B....	Waterloo	Black Hawk	S 29-30-31
Cousins, John A....	New Hartford	Butler	R 33
Cousins, Robert G...	Tipton	Cedar	R 21
Cowing, A. M.....	Montezuma	Poweshiek	R 8
Cowles, Gardner....	Algona	Kossuth	R 28-29
Cowles, Salmon.....		Lee	S 4
Cowman, W. P.....	Monroe	Jasper	R 15
Coyle, D. F.....	Humboldt	Humboldt	R 23
Craig, George M....	Allison	Butler	S 25-26-26Ex-27-28-29
Craig, John E.....	Keokuk	Lee	R 21-22
Craig, Seth.....	Keosauqua	Van Buren	R 12
Cramer, Joseph.....	Clarinda	Page	R 12
Crary, Oliver W....	National	Clayton	S 14-15
Craver, Charles F...	Grinnell	Poweshiek	R 16
Crawford, A. K.....	Quincy	Adams	R 11
Crawford, James H...	Corydon	Wayne	R 14
Crawford, Jennings..	Wapsie	Linn	R 8-8Ex
Crawford, Joseph A..	Davenport	Scott	R 16
Crawford, J. S.....	Atlantic	Cass	R 24
Crawford, Phineas W.	Dubuque	Dubuque	S 29-30-31

†Seat contested and decided by House of Representatives in favor of David Stewart.

MEMBERS OF THE GENERAL ASSEMBLY—CONTINUED.

NAME	P. O. ADDRESS	HOME COUNTY	SESSIONS
Crawford, Theophilus.*	Peosta	Dubuque	S 1-1Ex-2 R 3-7-13-16
Creamer, Samuel K.		Wapello	R 5-5Ex
Creel, Robert P.		Lee	R 5-5Ex
Crew, Micajaw L.	Salem	Henry	R 19
Criss, Eugene.	Sac City	Sac	R 12
Crookham, J. A. L.	Oskaloosa	Mahaska	S 10-11
Crooks, A. D.	Greenfield	Adair	R 22
Crooks, George W.	Boone	Boone	R 17
Crose, Charles F.	Shenandoah	Page	R 30-31
†Crossley, James J.	†Winterset	Madison	S 28-29-30-31-32
Crosthwaite, Geo. D.			S 4
Crouse, Clinton S.	Prescott	Adams	R 28-29
Crow, William G.	Eldon	Wapello	R 25-26-26Ex
Cruikshank, J. P.	Ft. Madison	Lee	R 28-29
Crummer, John A.	Pocahontas	Pocahontas	R 33
Culbertson, J. C.		Johnson	R 8Ex
Culbertson, Wm. B.	Burlington	Des Moines	R 20-21
Culbertson, W. L.	Carroll	Carroll	R 21
Cummings, E. F.	Marshalltown	Marshall	R 29-30-31
Cummins, Albert B.	Des Moines	Polk	R 22
Cunningham, E. H.	Newell	Buena Vista	R 33
Cunningham, W. W.	Dahlongea	Wapello	R 24
Curtis, Frank.	Nevada	Story	R 17
Curtis, G. M.	Clinton	Clinton	R 22
Curtis, Henry C.	LeMars	Plymouth	R 20
Curtis, Israel C.	Pella	Marion	R 7-8-8Ex
Curtis, Warner H.	Waterloo	Black Hawk	R 9-9Ex
Custer, Aaron	Monroe	Jasper	R 21-22
Cutler, Ezekiel.	Anamosa	Jones	S 10
Cutler, Lewis H.	Belmond	Wright	R 3-9Ex
Cutting, Charles D.	Riceville	Howard	R 23
Cutts, M. E.	Oskaloosa	Mahaska	R 8Ex-13
Cutts, M. E.	Montezuma	Poweshiek	S 10-11
Dabney, Albert R.	Winterset	Madison	R 20-21
Dabney, Isaac T.	Bloomfield	Davis	R 33
Dague, Robert A.	Osceola	Clarke	S 14-15
Dalby, James T.	Orient	Adair	R 33
Dale, Samuel.	Bedford	Taylor	S 6-7
Damon, William.		Lee	R 5
Dana, John L.	Nevada	Story	R 7
Danforth, Loriston F.	Lake City	Calhoun	R 19
Danforth, Warren.	Cresco	Winneshiek	R 14-15-16
Darby, John E.	Winterset	Madison	R 10
Darland, Benjamin.	Marble Rock	Floyd	R 15
Darling, Washington.	White Cloud	Mills	R 8-8Ex
Darnall, G. D.	West Union	Fayette	R 22
Darraha, John H.	Chariton	Lucas	R 31-32-32Ex-33
Darwin, Charles Ben.	Burlington	Des Moines	R 11
Dashiell, Henry L.	Albia	Monroe	R 11 S 16-17
Dashiell, Mark A.	Indianola	Warren	S 14-15-18-19 R 12-30-31
Daugherty, A. W.	Dubuque	Dubuque	R 19
Davenport, D.	Creston	Union	R 29
Davidson, Charles L.	Pattersonville	Sioux	R 19

*Tivoli, in First, First Extra Session, Second and Third General Assemblies.

†Patterson, in Twenty-eighth General Assembly.

‡Resigned June 18, 1908; vacancy was not filled.

§Hartford, in Twelfth, Fourteenth, Fifteenth, Eighteenth and Nineteenth General Assemblies.

MEMBERS OF THE GENERAL ASSEMBLY—CONTINUED.

NAME	P. O. ADDRESS	HOME COUNTY	SESSIONS
Davidson, D. B.	Madrid	Boone	S 22-23
Davidson, Freeman C.	Emmetsburg	Palo Alto	R 33
Davidson, George		Des Moines	R 2
Davie, William A.	Dunlap	Crawford	R 22-23-30-31
Davis, C. M.	Newton	Jasper	R 8-8Ex
Davis, Edwin W.	Avoca	Pottawattamie	R 20
Davis, Frank M.	Quincy	Adams	R 14
Davis, George M.	Lyons	Clinton	S 7-8-8Ex
Davis, George T.	Iowa City	Johnson	R 8
Davis, James	Ottumwa	Wapello	S 1-1Ex
Davis, Methuselah C.	Davenport	Scott	R 12
Davis, M. J.	Lewis	Cass	R 25-26-26Ex
Davis, W. B.	Afton	Union	R 7-10
Davis, William P.	Des Moines	Polk	R 6 S 7-8-8Ex
Davis, W. T.	Hamburg	Fremont	R 27-28
Davison, A. H.	Rock Rapids	Lyon	R 25
Davison, David D.	Winterset	Madison	R 14
Dawson, Wilfred P.	Aurelia	Cherokee	R 33
Day, Elmus	Sweetland Center	Muscatine	R 14
Day, Harwood G.	Estherville	Emmet	R 13
Day, H. H.	Tallahoma	Lucas	R 10
Day, Irad C.			R 1-1Ex
Dayton, Henry	Waukon	Allamakee	R 14-15
Dayton, John F.	Waukon	Allamakee	R 22-23-24
Deal, John K.	Carroll	Carroll	S 21-22
Dean, Ephraim J.	Plainfield	Bremer	R 18
DeArmand, John A.	Davenport	Scott	S 32-32Ex-33
DeCow, John	Ossian	Winneshiek	R 15
Defore, W. L.	Mineral Ridge	Boone	R 15
DeForest, G. E.	Iowa City	Johnson	R 11
DeGroat, Emory	Van Buren	Jackson	R 13
DeLano, L. L.	Atlantic	Cass	R 30
DeMar, John C.	Belknap	Davis	R 31-32-32Ex
Dempster, John E.	Donahue	Scott	R 27
Denison, J. W.	Denison	Crawford	R 8-8Ex
Denlinger, Christian	Rockdale	Dubuque	R 9-9Ex
Densmore, Norman	Rockwell	Cerro Gordo	R 20-21
Dent, William H.	LeMars	Plymouth	R 21-23 S 24-25
Derr, George	Creston	Union	R 20
Derrough, John H.	Indianola	Warren	R 33
Deweese, Joel W.	Prairie City	Jasper	R 16-17
Dewell, Hiram	Clarence	Cedar	R 32-32Ex-33
Dewey, Henry K.	Guthrie Center	Guthrie	R 33
Dewey, Horace		Lee	R 5
Dewey, Lauren		Henry	R 7
Dewey, William	Sidney	Fremont	R 5-5Ex
De Witt, Charles E.	Elliott	Montgomery	R 33
DeWolf, M. E.	Laurens	Pocahontas	R 27
DeWolf, Sherman W.	Reinbeck	Grundy	S 32-32Ex-33
Dews, James M.			R 7
Dibble, Chauncey G.	Farmington	Van Buren	R 3
Dickens, George W.	*Competine	Wapello	R 19-27
Dickerson, David	Hardin	Allamakee	R 13
Diedrich, G.	Avoca	Pottawattamie	R 25
Dietz, Philipp	Walcot	Scott	R 21-22
Dillon, Lyman			R 4
Dixon, Jacob W.	Ottumwa	Wapello	S 9-9Ex-10 R 15-16

*Hedrick, in Twenty-seventh General Assembly.

MEMBERS OF THE GENERAL ASSEMBLY—CONTINUED.

NAME	P. O. ADDRESS	HOMR COUNTY	SESSIONS
Dixon, John N.	Oskaloosa	Mahaska	S 13
Doane, C. N.	Kellogg	Jasper	R 24-25
Dobson, George L.	Newell	Buena Vista	R 21-22-23
Dodds, William D.	Danville	Des Moines	R 28-29-32-32Ex-33
Dodge, LeRoy	Buffalo	Scott	R 4
Dodge, W. W.	Burlington	Des Moines	S 21-22-23-24
Doerr, Charles	Ft. Madison	Lee	R 20
Doggett, James	Blakesburg	Wapello	R 8-8Ex
Dolph, John	Eldora	Hardin	R 23-24
Donahey, John C.	Stockton	Muscatine	R 19
Donahue, Timothy	Sheldon	O'Brien	R 29
Donnan, William G.	Independence	Buchanan	S 12-13-20-21
Donovan, Dennis	Ballycough	Dubuque	R 12
Dooley, James	What Cheer	Keokuk	S 21-22
Doran, Joshua	Mt. Vernon	Linn	R 22
Doran, Justin R.	Beaver	Boone	R 30-31-32-32Ex
Dorland, Willett		Henry	R 5-5Ex-6
Dorr, Ebenezer	**LaMotte	Jackson	R 9-9Ex-10-15
Dotson, Eli E.	Colfax	Jasper	R 18-19
Doty, James	Afton	Union	R 17
Doubleday, O. E.	Elkhart	Polk	R 25-26-26Ex
Doud, David, Jr.		Van Buren	R 6
Doud, Elhab.	Douds Station	Van Buren	S 11-12
Doud, M. P.	Newton	Jasper	S 21-22
Dow, D. W.	Hampton	Franklin	R 30-31-32-32Ex
Dowell, Cassius C.	Des Moines	Polk	R 25-26-26Ex S 29-30-31-32-32Ex-33
Downey, John	Charleston	Lee	S 25-26-26Ex
Downing, Samuel B.	Bloomfield	Davis	R 18-19-27-28
Dows, Stephen L.	Cedar Rapids	Linn	S 16-17
Dows, William G.	Cedar Rapids	Linn	R 27-28
Drake, John A.	Drakeville	Davis	R 4
Draper, H. S.	Conrad Grove	Grundy	R 22
Draper, Ira E.	Prairie City	Jasper	R 14
Drewry, William P.	Sac City	Sac	R 24
Druet, Samuel	Marysville	Marion	S 26-26Ex-27
Drummond, Thomas	Vinton	Benton	R 7 S 8-8Ex
Drury, Will	Wall Lake	Sac	R 32-32Ex-33
Duckworth, Albert		Davis	R 4
Dudley, Charles	Agency City	Wapello	R 11-12-13
Dumont, Samuel B.	Union Ridge	Butler	R 13-14
Duncan, Francis A.	Columbus City	Louisa	R 14-19 S 20-21
Duncan, Harvey B.			R 4
Duncan, R. Wallace	Albia	Monroe	R 17
Duncombe, John F.	Ft. Dodge	Webster	S 8-8Ex-9-9Ex R 14-18
Dungan, Warren S.	Charlton	Lucas	S 9-9Ex-22-23 R 18-19
Dunham, George W.	Manchester	Delaware	R 28-29 S 30-31-32-32Ex
Dunham, Lewis B.	Maquoketa	Jackson	S 12-13
Dunlavy, Harvey	Bloomfield	Davis	R 8-8Ex-9-9Ex
Dunn, Henry	Miles	Jackson	R 32-32Ex
Dunne, James	Otter Creek	Jackson	R 13
Durham, David T.	Iola	Marion	R 13-14
Duus, A. M.	LeMars	Plymouth	R 23
Dwelle, Lemuel	Northwood	Worth	R 11 S 16-17

**DeWitt, in Fifteenth General Assembly.

†Drakeville, in Eighteenth and Twenty-eighth General Assemblies.

‡Boyle's Grove, in Fourteenth General Assembly.

‡Columbus Junction, in Twenty-first General Assembly.

MEMBERS OF THE GENERAL ASSEMBLY—CONTINUED.

NAME	P. O. ADDRESS	HOME COUNTY	SESSIONS
Dye, C. C.	Lineville	Decatur	R 32-32Ex
Dye, Willoughby	Macedonia	Pottawattamie	R 32-32Ex-33
Dysart, Joseph	Vinton	Benton	S 9-9Ex
Dysart, Joseph	Ettle	Tama	S 13-14
Earle, Willard C.	Waukon	Allamakee	R 19-32-32Ex S 21
Early, Charles L.	Sac City	Sac	R 25-26-26Ex
Eastman, Enoch W.	Eldora	Hardin	S 20
Easton, William H.	Holidays	Adair	R 15
Eaton, A. K.	Delhi	Delaware	R 3-4
Eaton, Joseph P.	Maquoketa	Jackson	R 9-9Ex
Eaton, Willard L.	Osage	Mitchell	R 27-28-29
Eaton, William	Sidney	Fremont	S 25-26-26Ex-27-28
Eckles, Charles	Marshalltown	Marshall	R 22-23 S 30-31-32-32Ex
Eddie, James P.		Jackson	R 5-5Ex
Edmundson, David	Newton	Jasper	R 6
Edmundson, William		Mahaska	R 1Ex
Edwards, A. H.	Audubon	Audubon	R 26-26Ex
Edwards, Edward E.	Charlton	Lucas	S 11
Edwards, J. A.	Iowa City	Johnson	R 27
Edwards, John	Charlton	Lucas	R 7-8-8Ex
Edwards, M. F.	Parkersburg	Butler	R 28-29
Egbert, Henry	Davenport	Scott	R 18
Ehl, Michael	Sherrills Mt.	Dubuque	R 18-19
Eiehorn, Godfrey	Charleston	Lee	R 9-9Ex
Elker, B. L.	Decatur	Decatur	R 28-29
Eilers, Gerhard	Monticello	Jones	R 22-23
Elbert, Benjamin F.	Albia	Monroe	R 13
Elerick, James	Doubs Station	Van Buren	R 19 S 30-31-32-32Ex
Ellickson, James	Forest City	Winnebago	R 24
Elliott, Jesse D.	Hawleyville	Page	R 32-32Ex-33
Elliott, John B.	Knoxville	Marion	R 16-17
Elliott, William	Mt. Ayr	Ringgold	R 10
Ellis, Albert	Cairo	Louisa	R 12
Ellis, George P.	Sigourney	Keokuk	R 8-8Ex
Ellis, James W.	Maquoketa	Jackson	R 33
Ellis, L. A.	Clinton	Clinton	S 25-26-26Ex
Ellis, P. B.	Grundy Center	Grundy	R 23-24
Ellison, F. O.	Anamosa	Jones	R 25 S 26-26Ex-27
Ellsworth, L. F.	Oskaloosa	Mahaska	R 14
Elmer, William	Bentonsport	Van Buren	R 2
Emery, David H.	Montezuma	Poweshiek	R 11
*Emmert, Joseph M.	Atlantic	Cass	S 27-28-29
Emmett, Thomas	Reinbeck	Grundy	R 27
Endcott, S. M.	Traer	Tama	R 25
Engle, Perry	Newton	Jasper	S 23-24
English, Emory H.	Valley Junction	Polk	R 29-30-31
English, Harvey W.	McKissick Grove	Fremont	S 8-8Ex-9-9Ex
Epperson, Francis M.	Eddyville	Wapello	R 18-19-31
Ericson, Charles J. A.	Boone	Boone	R 14 S 26-26Ex-27-30-31-32-32Ex
Espy, Thomas S.	Ft. Madison	Lee	S 2-3
Esteb, E. F.	Corydon	Wayne	S 9-9Ex
Estes, F. M.	Sidney	Fremont	R 22-23
Etter, William L.	Sigourney	Keokuk	R 33

*Seat in Twenty-ninth General Assembly contested and decided by Senate in favor of James E. Bruce.

†Altoona, in Thirty-first General Assembly.

MEMBERS OF THE GENERAL ASSEMBLY—CONTINUED.

NAME	P. O. ADDRESS	HOME COUNTY	SESSIONS
Evans, H. K.	Corydon	Wayne	R 26-26Ex
Evans, John A.	West Liberty	Muscatine	R 23
Evans, John D.	Davenport	Scott	R 2
Evans, Joseph H.	Ferry	Mahaska	R 18
Evans, Lyman	Bedford	Taylor	R 19
Evans, Milton	Ames	Story	R 16
Evans, William C.	West Liberty	Muscatine	R 13-14
Everall, John	Farmersburg	Clayton	S 24-25-26-26Ex-27
Everson, Norman	Washington	Washington	S 3-4
Ewart, Mat.	Ewart	Poweshiek	R 23
Fairall, Samuel H.	Iowa City	Johnson	R 9-9-Ex S 12-13-14-15
Farley, J. M.	Whittemore	Kossuth	R 27
Farwell, Sewell S.	Monticello	Jones	S 11-13
Fast, Wilson A.	Eddyville	Wapello	R 17
Faville, Amos S.	Mitchell	Mitchell	R 13
Fear, Alfred S.	Burlington	Des Moines	S 2
Feay, Samuel A.	Rock Rapids	Lyon	R 32-32Ex
Feely, Guy A.	Waterloo	Black Hawk	R 32-32Ex-33
Felkner, William J.	Downey	Cedar	R 23-24
Fellows, L. E.	Lansing	Allamakee	R 11 S 13-13
Felt, Benjamin F., Jr.	Spencer	Clay	R 32-32Ex-33
Fenn, Elbridge B.	Guthrie Center	Guthrie	R 10.
Fenn, Joel M.	Murray	Clarke	R 32-32Ex-33
Ferguson, David	Bloomfield	Davis	R 9-9Ex
Field, S. E.	Shenandoah	Page	R 22-23
Fields, E. A.	Akron	Plymouth	R 29
Fillmore, Charles W.	Peterson	Clay	R 20-22
Finch, Parley	Humboldt	Humboldt	R 25-26-26Ex S 27-28
Finkbine, Robert S.	Iowa City	Johnson	R 10-11
Finlayson, Robert M.	Grundy Center	Grundy	R 33
Finn, George L.	Bedford	Taylor	R 21 S 22-23-24-25
Flinney, S. G.		Wapello	R 6
Fisher, Maturin L.	Farmersburg	Clayton	S 4-5-5Ex
Fisher, Zelotes T.	Red Oak	Montgomery	R 18
Fitch, William H.	Lake City	Calhoun	S 14-15
Fitchpatrick, Jos. A.	Nevada	Story	S 28-29-33
Flanders, Samuel A.	Middletown	Des Moines	R 11
Flannigan, J. D.	Fort Dodge	Webster	R 24
Flaugh, Elisha	Galesburg	Jasper	S 10
Flenniken, J. C.	Strawberry Pt.	Clayton	R 29-30-31
Flenniken, Robert B.	Colesburg	Clayton	R 19
Fletcher, Jonathan E.	Muscatine	Muscatine	S 4
Flick, James P.	Bedford	Taylor	R 17
Flint, Joseph H.	Ashland	Wapello	R 2-3-9-9Ex
Flint, Waldo S.	Nashua	Floyd	R 19
Flugum, C. N.	Leland	Winnebago	R 32-32Ex
Foley, John	New Hampton	Chickasaw	R 22 S 32-32Ex-33
Folsom, Gilman	Iowa City	Johnson	R 3-4
Foote, John G.	Burlington	Des Moines	S 9-9Ex-10
Ford, Augustin W.	Magnolia	Harrison	S 17-18
Fordyce, Lewis		Van Buren	R 4
Fordyce, Lewis	Libertyville	Jefferson	R 20
Foster, Charles	Washington	Washington	S 6-7
Foster, C. J. L.			R 7
Foster, William A.	Davenport	Scott	S 17-18
Fourt, Edwin H.	Waukon	Allamakee	R 33

MEMBERS OF THE GENERAL ASSEMBLY--CONTINUED.

NAME	P. O. ADDRESS	HOME COUNTY	SESSIONS
Fox, John.....	Dallas Center	Dallas	R 32-32E-33
Francis, Daniel.....	Dexter	Madison	R 18
Francis, Leslie E.....	Spirit Lake	Dickinson	S 33
Franklin, Cyrus.....		Wapello	R 5-5Ex-6
Frazer, John.....	*Chickasaw	Chickasaw	R 25-26-26Ex
Freeman, Joseph H.....	Round Grove	Scott	R 14
Freeman, W. H.....	Oakland	Pottawattamie	R 20-30-31
Frink, O. H.....	†Clarinda	Page	R 26-26Ex-27
Frisbie, D. G.....	Mitchell	Mitchell	R 9-9Ex
Frudden, Arfst F.....	Dubuque	Dubuque	R 29-30-31 S 32-32Ex-33
Fry, George C.....	Libertyville	Jefferson	R 10-11
Fry, John H.....		Mahaska	R 6
Fuhrmeister, A. J.....	Ely	Linn	R 24
Fuller, J. H.....	Fuller's Mills	Jones	R 10
Fuller, Levi.....	West Union	Fayette	R 9-9Ex
Fuller, William E.....	West Union	Fayette	R 16
Fuller, William W.....	Magnolia	Harrison	R 9-9Ex
Fullam, Edward B.....	Muscataine	Muscataine	R 33
Fullinwider, Samuel.....	Burlington	Des Moines	S 1-1Ex
Fulton, Alexander R.....	Fairfield	Jefferson	R 12
Fulton, Ambrose C.....	Davenport	Scott	S 5-5Ex
Fulton, Charles J.....	Fairfield	Jefferson	R 33
Funk, A. B.....	Spirit Lake	Dickinson	S 22-23-24-25-26-26Ex-27
Funk, J. H.....	Iowa Falls	Hardin	R 25-26-26Ex-27
Furry, Mark J.....	Alden	Hardin	R 28-29
Galbraith, James.....		Appanoose	R 6
Gale, A. H.....	Mason City	Cerro Gordo	S 30-31-32-32Ex
Galland, Washington.....	Montrose	Lee	R 10
Gallup, William H.....	Nevada	Story	S 16-17
Gamble, Andrew.....	Columbus City	Louisa	R 3
Gamble, James D.....	Knoxville	Marion	R 11
Gammons, John.....	Cardiff	Mitchell	R 17
Garber, John.....	Elkport	Clayton	R 4-11
Garber, Martin.....	Elkport	Clayton	S 18-19
Gardiner, George S.....	Lyons	Clinton	R 23
Gardiner, S. W.....	Lyons	Clinton	S 24
Gardner, Artemus A.....	Last Nation	Clinton	R 17
Gardner, Samuel C.....	Lexington	Washington	R 23-24
Garlock A. O.....	Pocahontas C't'r	Pocahontas	S 22
Garner, J. A.....	New Sharon	Mahaska	R 26-26Ex
Garrett, B. H.....	Letts	Muscataine	R 21
Garrett, John M.....	Troy	Davis	R 11-12
Garrett, William C.....	Troy	Van Buren	R 10
Garst, Warren.....	Coon Rapids	Carroll	S 25-26-26Ex-27-28-29-30-31
Gary, Simon G.....	Peoria	Mahaska	R 11
Gatch, C. H.....	Des Moines	Polk	S 21-22-23-24
Gates, Charles.....	Greene	Butler	S 33
Gates, John.....	Marble Rock	Floyd	R 23
Gates, L. S.....	Manchester	Delaware	R 21
Gault, Edward J.....	Cincinnati	Appanoose	R 9-9Ex S 14-15-20-21
Gay, Jeremiah L.....	Cedar Valley	Black Hawk	R 17-18

*Bassett, in Twenty-fifth General Assembly.

†Bingham, in Twenty-seventh General Assembly.

MEMBERS OF THE GENERAL ASSEMBLY—CONTINUED.

NAME	P. O. ADDRESS	HOME COUNTY	SESSIONS
Gaylor, Wilberforce..*	Nora Springs	Floyd	R 11-12 S 18
Gear, John H.....	Burlington	Des Moines	R 14-15-16
Geneva, Thomas....	What Cheer	Keokuk	R 30-31-32-32Ex
Gibbons, John.....	Keokuk	Lee	R 16
Gibbons, Patrick....	Keokuk	Lee	R 13
Gibson, F. S.....	LeMars	Plymouth	R 27
Gibson, Hiram D.....		Jefferson	R 3
Gibson, Hiram D.....	Knoxville	Marion	R 9-9Ex
Gibson, John.....	Creston	Union	R 27-28
Giesler, J. L.....	Wilton Junction	Muscatine	R 27
Gifford, Manly.....	Monroe	Jasper	R 2
Gilbert, George L....	Monona	Clayton	R 23-24
Gilbertson, Gilbert S.	Forest City	Winnebago	S 26-26Ex-27
Gilchrist, F. C.....	Laurens	Pocahontas	R 29
Gilchrist, William J.	McGregor	Clayton	R 10
Gildea, Hugh V.....	Dubuque	Dubuque	R 3
Gillett, Chauncey....	Hampton	Franklin	R 8-8Ex
Gillett, E. R.....			R 6
Gillett, John D.....	Ogden	Boone	S 18-19-20
Gilliland, John M....	New Hampton	Chickasaw	R 20
Gilliland, Samuel B..	Sioux City	Woodbury	R 15-16
Gilliland, Shirley...	Glenwood	Mills	S 30-31-32-32Ex-33
Gillman, Frank.....	Hamburg	Fremont	R 24
Gilmore, J. S.....		Lee	R 4
Gilmore, Thomas R...	Kirkville	Mahaska	S 16-17
Giltner, A. M.....	Albia	Monroe	R 16
Gitchell, Charles G..	Walker	Linn	R 23-24
Given, Josiah.....	Des Moines	Polk	R 16
Glannville, Joshua...	Oak Point	Van Buren	R 9-9Ex
Glasgow, Robert....	Washington	Washington	R 8-8Ex
Glasgow, Samuel L....	Corydon	Wayne	R 11
Glasgow, Samuel L...	Burlington	Des Moines	R 18
Glasgow, William....	Promise City	Wayne	R 12
Glass, John D.....	Mason City	Cerro Gordo	S 20-21
Glattly, William....	Lawler	Chickasaw	R 23-24
Gleason, Horace W...	Oskaloosa	Mahaska	R 17
Glendenning, Elijah..*	Lineville	Wayne	R 10-16
Glover, John F.....	Sibley	Osceola	R 16
Gniffke, Francis A...	Dubuque	Dubuque	R 8-8Ex
Gobble, John M.....	Muscatine	Muscatine	S 23-24
Godfrey, George Lute.	Des Moines	Polk	R 11
Good, J. L.....	Boxholm	Boone	R 26-26Ex-27
Goodenow, John E...	Maquoketa	Jackson	R 3
Goodfellow, Matthew..		Monroe	R 5-5Ex
Goodrell, Stewart....	Washington	Washington	R 1-1Ex-2
Goodrell, Stewart...	Des Moines	Polk	R 8-8Ex
Goodrich, D. G.....	Clermont	Fayette	R 11
Goodrich, Henry A...	Cresco	Howard	R 15
Goodson, Joseph C....		Dallas	R 4
Goodspeed, Marshall.	Lexington	Washington	R 12-14
Goodwin, James.....	Spencer	Clay	R 24
Goodykoontz F. M....	Mason City	Cerro Gordo	S 18
Goodykoontz, Wm. W.	Boone	Boone	R 33
Gordon, George A....	Red Oak Jct.	Montgomery	R 9-9Ex
Gordon, L. H.....	Newell	Buena Vista	R 17
Gorrell, J. R.....	Newton	Jasper	S 25-26-26Ex-27-28

*Rock Grove City, in Eleventh and Twelfth General Assemblies.

**Grand River, in Tenth General Assembly.

†Pilot Mound, in Twenty-sixth General Assembly.

MEMBERS OF THE GENERAL ASSEMBLY—CONTINUED.

NAME	P. O. ADDRESS	HOME COUNTY	SESSIONS
Gose, Stephen Y.	Wheeling	Marion	R 10
Gossage, Samuel		Monroe	R 6
Graesser, Bernard	Battle Creek	Ida	R 23
Graff, Valentine	Clarinda	Page	R 28-29
Graham, Allen D.		Cedar	R 5-5Ex
Graham, William	Indianola	Warren	S 16-17
Grant, James	Davenport	Scott	R 4
Grant, Whitaker M.	Davenport	Scott	R 20
Grantham, John P.	Mt. Pleasant	Henry	R 12
Graves, Howard	Estherville	Emmet	R 11
Graves, Julius K.	Dubuque	Dubuque	R 16 S 19-20
Gray, Frank A. J.	Sweetland C'tr.	Muscatine	R 16-17
Gray, George W.	Lansing	Allamakee	R 7 S 8-8Ex-9-9Ex-10
Greeley, W. M.	Ames	Story	R 29-30-31
Green, Benjamin	Adel	Dallas	R 4-6
Green, George F.	Sabula	Jackson	R 1-1Ex-4 S 8-8Ex-9-9Ex
Green, Harry H.	Plainfield	Bremer	R 20
Green, Henry	Monmouth	Jackson	R 10
Green, J. A.	Stone City	Jones	S 24-25
Green, James C.		Henry	R 4
Green John W.	Davenport	Scott	R 13-14
Greene, Robert A.	East Peru	Madison	R 29-30-31
Greenleaf, D. C.	Bloomfield	Davis	R 5-5Ex
Greenlee, F. P.	Villisca	Montgomery	R 21
Greenlee, James F.	Knoxville	Marion	S 18-19
Greenwood, C. G.	Silver City	Mills	R 32-32Ex
Gregory, Ross H.	Nevenville	Adams	R 30-31
Grier, George E.	Deep River	Poweshiek	R 32-32Ex-33
Griffith, George E.	Indianola	Warren	R 11 S 12-13
Griffith, Isaac W.		Lee	R 2
*Griffith, John X.	Shenandoah	Page	R 19
Grimes, James W.	Burlington	Des Moines	R 4
Grimes, Joseph	Colesburg	Delaware	R 7 S 12-13
Grinnell, Josiah B.	Grinnell	Poweshiek	S 6-7
Griswold, H. J.	Winthrop	Buchanan	R 25-26-26Ex- S 28-29
Griswold, W. H.		Lee	R 6
Groneweg, William	Council Bluffs	Pottawattamie	S 22-23-24-25
Grote, J. F.	West Side	Crawford	R 26-26Ex
Gue, Benjamin F.	Big Rock	Scott	R 7-8-8Ex- S 9-9Ex-10
Gulberson, Edwin R.	Winterset	Madison	R 3-7
Gulnn, William J.	Belle Plaine	Benton	R 24
Gurley, William H. F.	Davenport	Scott	R 8
Gurley, Z. H.	Lamoni	Decatur	R 25-26-26Ex
Guthrie, James A.	New Hartford	Butler	R 12
Guthrie, Newton	Hartford	Warren	R 9-9Ex
Hackler, Charles W.	Fort Dodge	Webster	R 32-32Ex-33
Hadley, William F.	Winterset	Madison	R 17
Hagans, J. C.	Mount Ayr	Ringgold	S 8-8Ex-9-9Ex
Hager, A. L.	Greenfield	Adair	S 24
Haines, Robert M.	Grinnell	Poweshiek	S 17-18
Haines, Thomas E.	Altoona	Polk	R 19
Hakes, Montague	Laurens	Pocahontas	R 30-31
Hale, William	Glenwood	Mills	R 10-11
Hall, Benton J.	Burlington	Des Moines	R 14 S 19-20
Hall, John	Eldora	Hardin	R 16

*Elected to fill vacancy caused by death of Watson E. Webster.

†Pleasanton, in Twenty-fifth General Assembly.

MEMBERS OF THE GENERAL ASSEMBLY—CONTINUED.

NAME	P. O. ADDRESS	HOME COUNTY	SESSIONS
Hall, John C.	Boone	Boone	R 23
Hall, Jonathan C.	Burlington	Des Moines	R 8-8Ex
Hall, William H.	Osceola	Clarke	R 19-20
Hall, William S.	Dubuque	Dubuque	R 5-5Ex
Hallock, John A.	Exira	Audubon	R 17
Ham, Moses M.	Dubuque	Dubuque	S 17-18
Hamann, Albert W.	Davenport	Scott	R 29
Hambleton, A. F. N.	Oskaloosa	Mahaska	R 30-31-32-32Ex
Hamblyn, Dennis	Conway	Taylor	R 20
Hamill, Smith	Keokuk	Lee	R 3
Hamilton, Aug. H.	Ottumwa	Wapello	S 12-13
Hamilton, Horace	National	Clayton	R 12
Hamilton, J. D. M.	Fort Madison	Lee	R 17
Hamilton, John S.	Lee	Lee	R 5Ex
Hamilton, John T.	Cedar Rapids	Linn	R 21-22-23
Hamilton, William W.	Dubuque	Dubuque	S 5-5Ex-6
Hammer, David	McGregor	Clayton	S 8-8Ex-9-9Ex
Hammill, John	Britt	Hancock	S 33
Hammond, J. M.	Hamburg	Fremont	R 21
Hanan, Darlus B.	Fredericksburg	Chickasaw	R 14-15
Hanchett, Lewis S.	Waverly	Bremer	R 19 S 32-23
Hand, George W.	Dakota	Humboldt	R 11
Hanna, George W.	LuVerne	Kossuth	R 30-31
Hanna, Thomas	Muscatine	Muscatine	S 17-18
Hanna, W. H.	Garrison	Benton	R 32-32Ex
Hansmann, Anton	DeWitt	Clinton	R 27-28
Hanson, John M.	Mt. Pleasant	Henry	R 14
Hanson, Thor O.	Bode	Humboldt	R 32-32Ex-33
Hanson, W. O.	Forest City	Winnebago	R 27
Harbert, D. K.	Shellsburg	Benton	R 27-28
Harbour, R. R.	Oskaloosa	Mahaska	S 1-1Ex-2 R 3
Hardie, Thomas	Dubuque	Dubuque	R 6-9-9Ex
Harding, William L.	Sioux City	Woodbury	R 32-32Ex-33
Hardy, Baptist	Bloomfield	Davis	R 20
Hardy, Dudley		Van Buren	R 1-1Ex-6
Harmon, Merritt W.	Independence	Buchanan	S 16-17-18-19-24-25
Harmon, W. P.			R 7
Harned, Sanford	Sigourney	Keokuk	R 16 S 17-18
Harper, Jared T.	Martinsburg	Keokuk	R 15
Harper, Samuel H.	Ottumwa	Wapello	S 29-30-31
Harper, T. G.	Burlington	Des Moines	S 25-26-26Ex
Harper, William	Kossuth	Des Moines	R 3-13
Harriman, W. F.	Hampton	Franklin	R 24-25 S 26-26Ex-27-28-29
Harrington, O. C.	Horton	Bremer	R 13
Harris, Amos	Centerville	Appanoose	S 4
Harris, Daniel M.	Exira	Audubon	R 8-8Ex
Harris, D. M.	Missouri Valley	Harrison	R 21
Harris, Thomas	Montezuma	Poweshiek	R 30
Harrison, George D.	Columbus City	Louisa	R 13
Harrison, Joseph E.	Iowa City	Johnson	R 2
Harrison, Thomas W.	Emmetsburg	Palo Alto	R 20
Harsh, J. B.	Creston	Union	S 22-23-24-25
Hart, Edward	*Wheatland	Clinton	R 21-23-24
Hart, Frank W.	Mount Vernon	Linn	R 19
Hart, Jacob	Mount Pleasant	Henry	R 12

*Toronto, in Twenty-fourth General Assembly.

MEMBERS OF THE GENERAL ASSEMBLY—CONTINUED.

NAME	P. O. ADDRESS	HOME COUNTY	SESSIONS
Hart, L. W.	Independence	Buchanan	S 10-11
Hart, R. S.	Avoca	Pottawattamie	R 21-22
Hart, William S.	Waukon	Allamakee	R 30-31
Hartenbower, John H.	Winterset	Madison	R 13
Hartshorn, B. F.	Mason City	Cerro Gordo	R 13
Hartshorn, Eldin J.	Emmetsburg	Palo Alto	R 15 S 16-17-18-19
Hartshorn, F. C.	Clarion	Wright	S 29-30-31
Hartsock, William	South English	Keokuk	R 12
Harvey, Josiah A.	Des Moines	Polk	R 18
Harvey, Mahlon	Sibley	Osceola	R 32-32Ex-33
Haselton, H. B.	Glidden	Carroll	R 24-25
Haskell, L. O.	Half Way Prairie	Monroe	R 8-8Ex
Haskell, Lorenzo, O.	Eddyville	Monroe	R 15
Hasselquist, R. A.	Charlton	Lucas	R 28-29 S 30-31
Hastings, David C.	Quasqueton	Delaware	S 8-8Ex-9-9Ex
Hatch, Joshua H.	Des Moines	Polk	S 9-9Ex-10 R 12
Hathaway, J. M.	Onawa	Monona	R 27
Haugen, G. N.	Northwood	Worth	R 25-26-26Ex
Hauger, W. E.	LaPorte City	Black Hawk	R 26-26Ex-27
Haun, William G.	Elk River	Clinton	R 3-4
Hauser, Thomas N.	Union	Hardin	R 22
Havens, Joseph W.	Sigourney	Keokuk	S 13-14
Havens, Thomas W.	Ankeny	Polk	R 19
Haviland, Squire W.	Sallix	Woodbury	R 20
Hawk, William W.	Colfax	Jasper	R 28-29
Hawley, Theodore	Fort Dodge	Webster	S 12-13
Hawthorn, James	Nevada	Story	R 12
Haycock, Benj. A.	Richland	Keokuk	R 13
Hayden, John	Libertyville	Jefferson	R 12
Hayden, John W.	Libertyville	Jefferson	R 18
Hayes, Walter I.	DeWitt	Clinton	R 26Ex
Hays, Lorin N.	Knoxville	Marion	R 18
Hayward, William C.	Davenport	Scott	S 27-28-29-30-31
Hayzlett, George W.	*Laporte City	Black Hawk	R 20-21
Hazelton, Arthur S.	Council Bluffs	Pottawattamie	S 28-29
Hazen, J. B.	West Point	Lee	R 26-26Ex-27
Head, Albert	Jefferson	Greene	R 20-21-22-23
Head, Mahlon	Jefferson	Greene	R 28-29-30-31
Healy, Thomas D.	Fort Dodge	Webster	S 26-26Ex-27-28-29
Hebard, Alfred	†Burlington	Des Moines	R 1-1Ex S 16-17-18-19
Heberling, George C.	Sabula	Jackson	R 14-15
Hedges, Christian	Marengo	Iowa	S 18
Hedges, Nathaniel G.	Charleston	Lee	R 8-8Ex S 11-12
Hedrick, John W.	Ottumwa	Wapello	S 4
Heles, Phillip	N. Buena Vista	Dubuque	R 30-31-32-32Ex
Helm, Phineas	Butlerville	Tama	R 10
Hemenway, H. C.	Cedar Falls	Black Hawk	R 16 S 17-18-19-20
Hendershott, H. B.	Ottumwa	Wapello	S 3-4
Hendershott, I. B.	Otley	Marion	R 23-26-26Ex
Henderson, G. W.	Rolfe	Pocahontas	S 25-26-26Ex
Henderson, Henry C.	Marshalltown	Marshall	S 10-11
Henderson, John W.	Cedar Rapids	Linn	S 18-19-20-21
Henderson, Loran R.	Anderson	Fremont	R 19-20
Henderson, Paris P.	Indianola	Warren	S 8-8Ex
Hendrie, James S.	Pacific City	Mills	S 20-21

*Waterloo, in Twentieth General Assembly.

†Red Oak, in Sixteenth, Seventeenth, Eighteenth and Nineteenth General Assemblies.

MEMBERS OF THE GENERAL ASSEMBLY—CONTINUED.

NAME	P. O. ADDRESS	HOMR COUNTY	SESSIONS
Hepner, George	Augusta	Des Moines	S 3-4
Heron, John	Lockridge	Jefferson	R 17
Hersey, Lewis G.	Earlville	Delaware	S 16 R 20
Hershberger, J. K.		Jackson	R 6
Hertert, E. M.	Harlan	Shelby	R 29
Hesser, Frederick	Fort Madison	Lee	R 4 S 9-9Ex-10
Hewett, S. B., Jr.	Eagle Grove	Wright	R 14
Hiatt, John C.	Lynnville	Jasper	R 17
Hickenlooper, Thomas	Albia	Monroe	R 33
Hickey, William H.	Aurelia	Cherokee	R 32
Higgins, Allen	Clipper	Ringgold	R 17
Hildreth, A. B. F.	Charles City	Floyd	R 10
Hillis, Jefferson D.	Knoxville	Marion	S 4-5-5Ex
Hillyer, L. W.	Platteville	Taylor	S 10-11
Hilsinger, George E.	Sabula	Jackson	R 28-29
Hilsinger, John	Sabula	Jackson	S 10-11
Hilton, James	Albia	Monroe	R 14
Hindman, John	Iowa City	Johnson	R 15
Hinkhouse, R. W.	Wilton Jet	Cedar	R 26-26Ex
Hinkle, George W.	Harvard	Wayne	R 27-28
Hinkle, Josiah		Lee	R 6
Hinkson, F. O.	Stuart	Guthrie	R 27
Hinman, John F.	Pringhar	O'Brien	R 24
Hinman, S. N.	Belmond	Wright	R 25-26-26Ex
Hipwell, Charles G.	Davenport	Scott	R 22-23-24 S 25-26-26Ex
Hirschler, Christian	Franklin Center	Lee	R 13
Hitchcock, Arad	Osage	Mitchell	S 16
Hixson, Oliver F.	Marietta	Marshall	R 10
Hixson, Samuel	Walnut City	Appanoose	R 18
Hoag, Amos	Locust Lane	Winneshiek	R 8-8Ex
Hoag, Edwin B.	College Springs	Page	R 16-17
Hobart, Alva C.	Cherokee	Cherokee	S 26-26Ex-27-28-29
Hobbs, Edgar L.	Manson	Calhoun	R 22-23
Hobbs, Wesley C.	Fort Madison	Lee	R 16
Hobson, Joseph	West Union	Fayette	R 13
Hogeland, James S.	Colton	Monroe	R 20
Hoggatt, Luchus Q.	Ames	Story	R 15
Hogin, John C.	Sigourney	Keokuk	S 10
Hogin, James L.	Sigourney	Keokuk	S 5-5Ex-6
Hogue, Ernest L.	Blencoe	Monona	S 23-30-31
*Holbrook, Joseph	Manchester	Delaware	R 20
Holbrook, Norman B.	Marengo	Iowa	R 17-20-21-23
Holden, Howard M.	Washington	Washington	R 11
Holdridge, Dilazon D.	Independence	Buchanan	R 10
Holliday, J. F.	Morning Sun	Louisa	R 23-24
Holland, E. C.	Milton	Van Buren	R 24
Holland, Joshua		Des Moines	R 1-1Ex
Hollenbeak, R. W.	Adair	Adair	R 30-31
Hollingsworth, Isaac	Montrose	Lee	R 15
Hollingsworth, Louis	Pecks	Keokuk	R 9-9Ex
Hollman, Joseph	Fort Madison	Lee	S 11-12
Holmes, Adoniram J.	Boone	Boone	R 19
Holmes, Allen E.	Denver	Bremer	R 11
Holmes, Otis H.	Algona	Kossuth	R 32-32Ex-33
Holmes, Robert	Cedar Rapids	Linn	R 5-5Ex

*Died January 31, 1884; L. G. Hersey elected to fill vacancy.

†Died January 30, 1908; vacancy was not filled.

MEMBERS OF THE GENERAL ASSEMBLY—CONTINUED.

NAME	P. O. ADDRESS	HOME COUNTY	SESSIONS
Holmes, William H.	Anamosa	Jones	R 5-5Ex-6 S 9-9Ex
Holyoke, Thomas	Grinnell	Poweshiek	R 9-9Ex
Homan, Edmund	Mount Etna	Adams	R 18
Homer, Harlan P.	Waterloo	Black Hawk	R 16
Hornrighaus, John	Denver	Bremer	R 22-25
Hood, Alfred	Winterset	Madison	R 9-9Ex
Hood, James M.	Hamburg	Fremont	R 13
Hoover, D. F.	Waterloo	Black Hawk	R 24-25
Hopkins, Frank M.	Guthrie Center	Guthrie	S 28-29-30-31-32-32Ex
Hopkins, John F.	Swede Point	Boone	R 13
Hopkirk, William	Lockridge	Jefferson	R 13-14-15
Hornady, Nathan S.	Lenox	Taylor	R 18
Hornish, John P.	Keokuk	Lee	R 23-24
Horstman, Henry	Wheatland	Clinton	R 16-24
Horton, Charles C.	Muscatine	Muscatine	R 15-16
Horton, James S.	Oto	Woodbury	R 24
Horton, Oliver	Glidden	Carroll	R 22-23
Horton, Tyrus	Martinsburg	Keokuk	R 25
Hospers, Henry	Orange City	Sioux	R 22-23 S 26-26Ex-27
Hotchkiss, A. C.	Adel	Dallas	S 26-26Ex-27
Hotchkiss, Loyal D.	Bloomfield	Davis	R 16-17-21-22-23
Hotchkiss, Marvin	Bloomfield	Davis	R 8-8Ex
Hovey, Joseph M.	Jesup	Buchanan	R 14
Howard, George W.		Chickasaw	S 9-9Ex
Howell, John	Glasgow	Jefferson	S 1Ex-2-3
Howland, Elisha A.	Otisville	Franklin	S 14
Howland, Elisha A.	Belmond	Wright	S 15
Hovt, Edwin H.	Lamont	Buchanan	S 33
Hubbard, Elbert H.	Sioux City	Woodbury	R 19 S 28-29
Hubbell, Levi M.	Wash. Prairie	Winnebago	R 18-19
Hudnutt, Joseph O.	Leroy	Bremer	R 9-9Ex
Huff, Henry L.	Eldora	Hardin	R 13
Huffaker, Henry H.	Silver City	Mills	R 33
Hufschmidt, Robert	Lansing	Allamakee	R 29
Huggins, Alex. Z.	Mount Ayr	Ringgold	R 11
Hughes, John, Jr.	Williamsburg	Iowa	R 27-28-29 S 30-31-32-32Ex
Hughes, Thomas	Iowa City	Johnson	S 1-1Ex
Hull, Andrew Y.	Lafayette	Polk	S 4
Hull, Justin N.	Lake Mills	Winnebago	R 18
Hume, Thomas H.	St. Ansgar	Mitchell	R 30-31-32-32Ex
Humeston, Alva	Humeston	Wayne	R 15
Humphrey, Wm. T. R.	Clarion	Wright	R 20
Huner, Jacob		Lee	S 1-1Ex
Hunt, Benjamin T.	Elkader	Clayton	S 10-11
Hunt, Cephas B.	Greenfield	Adair	S 19-20
Hunt, Daniel	Avoca	Pottawattamie	R 16
Hunt, David	New Providence	Hardin	R 8
Hunt, William B.	Burlington	Des Moines	R 26-26Ex-27
Hunter, Fred H.	Ankeny	Polk	R 33
Hunter, I. S.	Schaller	Sac	R 22
Hunter, John D.	Webster City	Hamilton	R 12-13
Hunter, Robert	Sioux City	Woodbury	S 33
Huntley, L. S.	Chariton	Lucas	R 26-26Ex
Hurley, James S.	Wapello	Louisa	S 9-9Ex-10-13-14
Hurn, D. W.	Clear Lake	Cerro Gordo	R 28-29

*Toronto, in Sixteenth General Assembly.

†Pulaski, in Twenty-first General Assembly.

MEMBERS OF THE GENERAL ASSEMBLY—CONTINUED.

NAME	P. O. ADDRESS	HOME COUNTY	SESSIONS
Hurst, Alfred.....	Maquoketa	Jackson	S 24-25-26-26Ex-27
Hurst, Dennis A.....	Bloomfield	Davis	R 10
Huskins, John P.....	Washington	Washington	R 20
Hutchinson, Joseph G.....	Ottumwa	Wapello	R 18 S 19-20-21-22
Hutchinson, Robert M.....			R 4
Hutchinson, Sam'l F.....	Lake City	Calhoun	R 18
Hyde, Andrew.....	Pleasant Valley	Scott	R 5-5Ex
Ide, George A.....	Creston	Union	R 33
Inman, Loren W.....	Marble Rock	Floyd	R 32-32Ex-33
Inskip, Phineas.....			R 6
Ireland, Alexander B.....	Camanche	Clinton	S 13-14
Irish, John P.....	Iowa City	Johnson	R 12-13-14
Irwin, John N.....	Keokuk	Lee	R 16-19
Irwin, Samuel.....	New Virginia	Warren	R 16
Israel, Joseph A.....	Ashland	Wapello	R 17
Jackson, A. E.....	Tama	Tama	R 26-26Ex-27
Jackson, Calvin J.....	Danville	Des Moines	R 9-9Ex
Jackson, Daniel S.....		Pottawattamie	R 5-5Ex
Jackson, John H.....	Sioux City	Woodbury	S 30-31-32-32Ex
Jackson, T. Walter.....			R 7
Jacobs, John W.....	Lake City	Calhoun	R 33
Jacobs, William.....	Lancaster	Keokuk	R 2-3
Jacobson, Abraham.....	Decorah	Winneshiek	R 30-31
Jaeger, Louis M.....	Burlington	Des Moines	R 27-38-29
*Jamieson, William D.....	Shenandoah	Page	S 32-32Ex-33
Jamison, George.....	Wapello	Louisa	R 17
Jamison, James H.....	Osceola	Clarke	S 24-25-30-31-32-32Ex
January, Huston.....	Bedford	Taylor	R 15
Jay, Austin.....	Moravia	Monroe	R 24-25
Jay, Evan.....	Mt. Pleasant	Henry	S 1-1Ex-2
Jay, John T.....	Manning	Carroll	R 26-36Ex-27
Jaqua, Gamallel.....	Traer	Tama	R 16-17
Jeffries, Salem.....	Newton	Jasper	R 10
Jenkins, Jeremiah.....	Maquoketa	Jackson	S 6-7
Jenks, John H.....	Avoca	Pottawattamie	R 28-29
Jennings, Benjamin.....	Columbus City	Louisa	R 15
Jennings, John D.....	Dubuque	Dubuque	R 8-8Ex S 9-9Ex-10
Jennings, John H.....	Boone	Boone	R 18
Jepson, C. N.....	Sioux City	Woodbury	R 30-31
Jessup, Elias.....	New Providence	Hardin	S 15-16
Jessup, Levi.....		Henry	R 4
Jester, Joshua.....	Paton	Greene	R 24-25
Jewell, Andrew J.....	Oskaloosa	Mahaska	R 23
Jewell, Jacob.....	Decorah	Winneshiek	R 23-24
Jewell, Philo M.....	Decorah	Winneshiek	R 32-32Ex-33
Jewett, Charles F.....	Polo Station	Worth	R 23 S 24-25
Johns, Thomas E.....	Keswick	Keokuk	R 19
Johnson, Benjamin W.....	Marshalltown	Marshall	R 12
Johnson, Calvin R.....	Hopeville	Clarke	R 10
Johnson, Ell.....	Cherokee	Cherokee	R 12
Johnson, Emmons.....	Waverly	Bremer	S 13
Johnson, E. Smyth.....	Belle Plaine	Benton	R 16-17
Johnson, Gilman L.....	Maquoketa	Jackson	R 19 S 20-21
Johnson, Hadley D.....	Council Bluffs	Pottawattamie	S 4
Johnson, John A.....		Wapello	S 7-8-8Ex

*Resigned March 3, 1909, to take seat in Congress; vacancy was not filled.

MEMBERS OF THE GENERAL ASSEMBLY—CONTINUED.

NAME	P. O. ADDRESS	HOMÉ COUNTY	SESSIONS
Johnson, John C.	Riechland	Keokuk	S 12
Johnson, J. Kelley	Oskaloosa	Mahaska	S 18-19
Johnson, J. M.	Sumner	Bremer	R 23-24
Johnson, John V.	Red Oak	Montgomery	R 20
Johnson, Jonas P.	Gowrie	Webster	R 26-26Ex
Johnson, Karl J.	Osage	Mitchell	R 33
Johnson, Martin N.	Decorah	Winneshiek	R 16 S 17-18
Johnson, Rolla			R 5-5Ex
Johnson, W. S.			R 7
Johnston, Andrew	Mt. Ayr	Ringgold	R 14-15
Johnston, C. F.	Sheffield	Franklin	R 26-26Ex-27
Johnston, Thomas W.	Dubuque	Dubuque	R 15-16-23
Jolly, Lafayette	Pleasantville	Marion	R 22
Jones, Alvin	Malcom	Poweshiek	R 24-25
Jones, C. B.		Warren	R 6
Jones, F. F.	Villisca	Montgomery	R 30-31-32-32Ex
Jones, George W.	Des Moines	Polk	R 13
Jones, Julius M.	Webster City	Hamilton	R 20
Jones, Leroy G.	Ft. Madison	Lee	R 33
Jones, Samuel W.	Oskaloosa	Mahaska	R 22
Jones, Thomas D.	Winterset	Madison	R 8-8Ex
Jones, William G.	Oskaloosa	Mahaska	R 28-29 S 30-31-32-32Ex
Jones, W. F.	Denova	Henry	R 27
Jordan, James C.	Des Moines	Polk	S 5-5Ex-6 R 18
Jordan, Miles		Marion	R 6
Jordan, Moses C.	Central City	Linn	R 16
Jordan, Samuel	Moulton	Appanoose	R 15-20
Joy, William L.	Sioux City	Woodbury	R 10-11
Junkin, Joseph M.	Red Oak	Montgomery	S 26-26Ex-27-28-29
Kaier, Martin E.	Sherrills Mt.	Dubuque	R 14
Kamrar, John L.	Webster City	Hamilton	S 19-20
Kasa, J. O.	Wallingford	Emmet	R 24
Kasson, John A.	Des Moines	Polk	R 12-13-14
Kauffman, Jacob	Mt. Pleasant	Henry	R 16-17
Keables, Benjamin F.	Pella	Marion	R 13-14
Keagy, H. R.	Epworth	Dubuque	R 29
Keatley, J. H.	Council Bluffs	Pottawattamie	R 21
Keck, Joseph A.	Utica	Van Buren	R 28
Kegler, A. G.	Bellevue	Jackson	S 22-23
Keller, Isaac	Mt. Ayr	Ringgold	S 12-13-18-19
Kelley, John H.	Altoona	Polk	R 32-32Ex
Kelley, William	Leon	Decatur	R 19
Kellogg, George	Missouri Valley	Harrison	R 32-32Ex-33
Kellogg, Racine L.	Garden Grove	Decatur	R 8-8Ex-9-9Ex
Kelly, Charles	LeClaire	Scott	R 12
Kelly, Henry	Osage	Mitchell	R 15
Kelly, M. J.	Williamsburg	Iowa	S 22-23-24-25
Kelly, T. L.	Brayton	Audubon	R 27
Kelsey, William		Fremont	R 6
Kendall, Albert W.	Delmar	Clinton	R 32-32Ex-33
Kendall, Nathan E.	Albia	Monroe	R 28-29-30-31-32-32Ex
Kennan, John C.	Vinton	Benton	R 22
Kennedy, Charles A.	Montrose	Lee	R 30-31
Kennedy, Charles A.	Ida Grove	Ida	R 20
Kent, James M.	Onion Grove	Cedar	S 8-8Ex-9-9Ex
Kent, John B.	Rolfe	Pocahontas	R 28

MEMBERS OF THE GENERAL ASSEMBLY—CONTINUED.

NAME	P. O. ADDRESS	HOME COUNTY	SESSIONS
Kent, Josiah.....	Lee	Lee	R 1Ex
Kent, William G.....	Ft. Madison	Lee	R 21 S 22-23-24
Kephart, Ezekiel B.....	Western	Linn	S 14-16
Kern, John.....	Norwalk	Warren	S 9-9Ex
Kerr, Daniel.....	Grundy Center	Grundy	R 20
Kerr, William G.....	Grundy Center	Grundy	R 28-29
Ketcham, James P.....	Marengo	Iowa	R 13 S 14
Kilburn, Galen F.....	Fontanelle	Adair	R 12
Kilburn, L. M.....	Fontanelle	Adair	S 25-26-26Ex-27
Killen, John.....	Monona	Clayton	R 20-21
Kimball, Aaron.....	Cresco	Howard	S 17-18
Kimball, Thomas.....	Lamolle	Marshall	R 23
Kimmel, William C.....	Sheldon	O'Brien	S 30-31-32-32Ex
Kinert, David.....		Jones	R 5-5Ex
King, John H.....	Hampton	Franklin	R 17-18
King, Nelson.....		Keokuk	R 1-1Ex
King, Stephen.....	Whitesboro	Harrison	R 10
King, William B.....	Spring Creek	Tama	S 10-11
Kinne, George.....	Curlew	Palo Alto	S 30-31-32-32Ex
Kinne, Samuel H.....	Lansing	Allamakee	S 14-15-16-17
Kinsey, Lewis.....		Louisa	R 5Ex
*Kinsman, John N.....	Newton	Jasper	R 1-1Ex
Kirkpatrick, Andrew J.....			R 6
Kirkwood, J. E.....	Missouri Valley	Harrison	R 28
Kirkwood, Samuel J.....	Iowa City	Johnson	S 6-7
Klay, Gerrit.....	Orange City	Sioux	R 33
Klemme, William H.....	Ridgeway	Winneshiek	R 25-26-26Ex-27
Kline, Fred W.....	Dodgeville	Des Moines	R 22
Kline, W. W.....	South English	Keokuk	R 21
Kling, H. B.....	Woodbine	Harrison	R 29-30-31
Knapp, Thomas B.....	Iowa Falls	Hardin	R 11-12
Knight, William J.....	Dubuque	Dubuque	R 18 S 21-22
Knoll, Frederick M.....	Sageville	Dubuque	R 9-9Ex-17-23 S 10-11-12-13
Knox, Peter.....	Eddyville	Wapello	R 10-11
Kolthoff, John H.....	Dresden	Chickasaw	R 29
Koontz, George W.....	Iowa City	Johnson	R 28-29-30-31-32-32Ex-33
Kopp, John M.....	Dodgeville	Des Moines	R 17
Koto, Paul O.....	Forest City	Winnebago	R 28
Kreiger, J. W.....	New Hampton	Chickasaw	R 27
Kuhlemeier, Aug. H.....	Burlington	Des Moines	R 19
Kuhn, Jacob.....	Anita	Cass	R 20
Kull, Hermann.....	Cresco	Howard	R 32-32Ex-33
Kurtz, John E.....		Linn	R 6
Kyte, F. M.....	Osceola	Clarke	R 23
Lacey, John F.....	Oskaloosa	Mahaska	R 13
Ladd, W. G.....	Clarksville	Butler	R 26-26Ex-27
La Force, D. A.....	Ottumwa	Wapello	R 21
Laird, F. M.....	Tabor	Fremont	R 30-31
Lake, Jed.....	Independence	Buchanan	R 9-9Ex
Lake, William.....	Clinton	Clinton	R 18
Lakin, William B.....	Fayette	Fayette	R 9-9Ex S 11
Lambert, Leroy.....	Redfield	Dallas	R 7-8-8Ex-12

*Unseated January 21, 1848, having removed from Jasper County.

†Dubuque, in Ninth, Ninth Extra, Tenth, Eleventh, Twelfth and Thirteenth General Assemblies.

†Wisconsin, in Seventh, Eighth and Eighth Extra General Assemblies.

MEMBERS OF THE GENERAL ASSEMBLY—CONTINUED.

NAME	P. O. ADDRESS	HOME COUNTY	SESSIONS
Lambert, Samuel S....	Ljme Springs	Howard	R 18-19
Lambert, Thomas....	Sabula	Jackson	R 26-26Ex ² 27 S 28-29-30-31-32-32Ex
Lamkin, C. B.....	Inwood	Lyon	R 30
Lamme, William.....	Burlington	Des Moines	R 15
Landes, John F.....	Hopeville	Clarke	R 11
Lane, B. B.....	Maxwell	Polk	R 23-24
Lane, James T.....	Davenport	Scott	R 9-9Ex
Lane, Lorenzo D	Hampton	Franklin	R 16
Laney, W. J.....	Decatur City	Decatur	R 7
Langan, Hugh.....	West Side	Crawford	R 29
Langan, Raymond C.	Clinton	Clinton	R 29-30-31
Langton, James A.....			R 2
Larimer, Andrew M...	Le Claire	Scott	S 11-12
Larimer, A. V.....	Council Bluffs	Pottawattamie	R 6
Larrabee, Frederic....	Ft. Dodge	Webster	S 33
Larrabee, William....	Clermont	Fayette	S 12-13-14-15-16-17-18-19-20
Larrabee, William, Jr.	Clermont	Fayette	R 29-33
Larson, Nels.....	Hesper	Winneshiek	R 21-22
Latham, James W....	Keosauqua	Van Buren	R 10
Lathrop, George W....	Oxford Mills	Jones	R 16-21
Lathrop, Willis A....	Butler Center	Butler	R 10
Lattner, Wendelin....	Lattnerville	Dubuque	R 15
Laub, Henry C.....	Denison	Crawford	R 18
Lauder, J. W.....	Afton	Union	R 25-26-26Ex
Lavender, J. F.....	Rockwell City	Calhoun	R 26-26Ex-27
Law, John.....	Forest City	Winnebago	R 23
Lawrence, Albert H...	LeMars	Plymouth	S 17-18
Lawrence, J. S.....	Sioux City	Woodbury	S 22-23
Leach, William B....	Cedar Rapids	Linn	R 12
Leahy, Michael A....	Hampton	Franklin	R 14-15
Leake, Joseph B....	Davenport	Scott	R 8Ex S 9-9Ex-11
Leavitt, John H....	Waterloo	Black Hawk	S 14
Lee, Daniel S.....	Independence	Buchanan	R 13
Lee, John M.....	Lacona	Warren	R 14
Lee, Nelson J.....	Estherville	Emmet	R 32-32Ex-33
Leech, Andrew.....			R 1-1Ex
Leech, Louis J.....	West Branch	Cedar	R 29-30-31
Leffingwell, Charles	EWheatland	Clinton	R 12
Leffingwell, Douglas	McGregor	Clayton	R 11
Leffingwell, Wm. E..*	Lyons	Clinton	R 1-1Ex S 3-4
Lehfeldt, Rudolph....	Denison	Crawford	S 25-26-26Ex
LeLacheur, John W...	Plum Springs	Delaware	R 8-8Ex
Lemert, Edward L....	Albion	Marshall	R 19
Lessenger, Jacob H...	West Point	Lee	R 17
Letovsky, J. M.	BartaIowa City	Johnson	R 23
Letts, Hilton M.....	Columbus Jct	Louisa	R 27-28
Lewellen, Philip W...	Clarinda	Page	S 17-18
Lewis, Abner.....	Maynard	Fayette	R 18
Lewis, Lester W....	Seymour	Wayne	R 22-23 S 24-25
Lewis, Lester W....	Clarinda	Page	S 29-30-31
Lewis, Warner.....	Dubuque	Dubuque	S 3-4
Lewis, William B....	Brighton	Washington	R 6 S 8-8Ex-9-9Ex
Lewis, W. R.....	Montezuma	Poweshiek	S 27-28
Lewis, Winfield S....	Malvern	Mills	R 18-19

*DeWitt, in Third and Fourth General Assemblies.

MEMBERS OF THE GENERAL ASSEMBLY—CONTINUED.

NAME	P. O. ADDRESS	HOME COUNTY	SESSIONS
Limbock, A.	Dyersville	Dubuque	R 22
Linderman, Charles.	Clarinda	Page	R 11-24-25
Lindley, Elwood.	Redfield	Dallas	R 10
Lindsay, Samuel B.	Summerset	Warren	R 10
Lineham, John J.	Dubuque	Dubuque	R 20-21
Linn, Oliver H. P.	Letts	Louisa	R 20
Lister, George W.	Sibley	Osceola	S 28-29
Lister, John.	Conrad	Grundy	R 30-31-32-32Ex
Little, Nathan.	Richmond	Washington	R 10
Litzenberg, Wm. D.	Waubeek	Linn	R 14-15
Livingston, Phillip.	Molingona	Boone	R 20
Lockin, J. C.	Aurelia	Cherokee	R 22
Lockwood, Barrett R.	Worthington	Dubuque	R 12
Lockwood, John C.		Louisa	R 5
Logan, James W.	Fort Dodge	Webster	R 10
Logan, Thomas M. C.	Logan	Harrison	S 19-20
Lommen, Anders O.	Decorah	Winneshek	R 13
Long, Matthew.	Stellapolis	Iowa	S 12-13
Longueville, John B.	Rockdale	Dubuque	R 12
Loomis, A. M.	Wyoming	Jones	R 26-26Ex
Loomis, H. C.	Durant	Cedar	R 9-9Ex
Lorah, Samuel L.	Lewis	Cass	R 9-9Ex
Lothian, Daniel.		Linn	R 6
Lothrop, J. S.	Sioux City	Woodbury	S 26-26Ex-27
Loughridge, William.	Oskaloosa	Mahaska	S 6-7
Louis J. H.	Harlan	Shelby	R 24
Love, James M.	Keokuk	Lee	S 4-5
Lovell, George W.	Monticello	Jones	S 15-16
Lowden, Peter M.	Charleston	Lee	R 11
Lowe, Enos.	Burlington	Des Moines.	S 3
Lowe, Joseph.	Springfield	Keokuk	S 3-4
Lowrey, Jason H.	Pomeroy	Calhoun	R 30-31-32-32Ex
Lowrie, Charles W.	Keokuk	Lee	R 9-9Ex
Lowry, J. J.	Cresco	Howard	R 26-26Ex
Lowry, Robert.	Davenport	Scott	S 13-14
Lucas, Edward W.	Iowa City	Johnson	R 13-20
Lucas, George W.			S 4-5-5Ex
Lucas, William D.	Ames	Story	R 18
Luke, John W.	Hampton	Franklin	R 22-23
Lund, C. L.	Algona	Kossuth	R 23
Lundt, J. F.	Berlin	Tama	R 30-31
Lundy, William.	Atalissa	Muscatine	R 7
Lyman, Henry B.	Dunlap	Harrison	R 17
Lyman, J. P.	Grinnell	Poweshiek	R 28-29
Lynch, Hugh B.	Millersburg	Iowa	R 8-8Ex
Lynch, William.	Kingston	Des Moines.	R 16-19-20
Lynch, W. E. B.		Lee	R 5Ex
Lyon, Alfred M.	Fort Des Moines.	Polk	R 5-5Ex
Lyon, Orlo H.	Rockford	Floyd	R 17-18
Lyons, D. A.	Cresco	Howard	S 27-28-29-30-31
Lyons, D. L.	Indianapolis	Mahaska	R 21
Lyons, Hugh R.	Winfield	Henry	R 10-15
Lyons, James A.	Guthrie Center	Guthrie	R 20-21
Lyons, William H.		Jefferson	R 1-1Ex

MEMBERS OF THE GENERAL ASSEMBLY—CONTINUED.

NAME	P. O. ADDRESS	HOME COUNTY	SESSIONS
McAchran, Samuel G.	Bloomfield	Davis	S 4-5-5Ex
McAchran, W. H.	Bloomfield	Davis	R 26-26Ex
McAleer, James A.	Luxemborg	Dubuque	R 28
McAllister, Charles	Spencer	Clay	R 17
McAllister, John	*Cedar Rapids	Linn	R 30-31-32-32Ex
McAllister, Wm. L.	New Sharon	Mahaska	R 14
McArthur, John			R 4
McArthur, William C.	Burlington	Des Moines	R 26-26Ex S 27-28
McCall, Samuel B.	Boonesboro	Boone	R 5-5Ex-10
McCall, Thomas C.	Nevada	Story	R 9-9Ex 19-20 S 24
McCann, James	Dubuque	Dubuque	R 24-25
McCarthy, C. G.	Nevada	Story	R 23
McCarthy, D. F.	St. Ansgar	Mitchell	R 21
McCarthy, Timothy F.	Keota	Keokuk	R 20
McCartney, John	Vinton	Benton	R 16-17
McCleery, Samuel M.	Washington	Washington	R 33
†McClelland, F.	Cedar Rapids	Linn	R 26
McCloud, David G.	Muscattine	Muscattine	R 15
McClure, Joseph S.	Fairfax	Linn	R 14
McClure, W. H.	Fontanelle	Adair	R 29
McClurkin, E. L.	Morning Sun	Louisa	R 29-30-31
McCoid, Moses A.	Fairfield	Jefferson	S 14-15-16-17
McCormack, John L.	Knoxville	Marion	R 10 S 14-15-16-17
McCormick, William		Wapello	R 7
McCoun, Leonard T.	Bedford	Taylor	R 12-13
McCoy, Benjamin	Oskaloosa	Mahaska	S 20-21-22-23
McCoy, David J.	La Grange	Lucas	R 14
McCoy, George			S 6-7
McCrary, Abner H.	Keosauqua	Van Buren	R 2-3 S 5-5Ex-6-9-9Ex-10
McCrary, George W.	Keokuk	Lee	R 7 S 9-9Ex-10
McCrary, Wm. M.	Centerville	Appanoose	R 30-31
McCrary, Samuel H.		Johnson	R 5-5Ex
McCulloch, Exum S.	Primrose	Lee	R 3-8-8Ex S 5-5Ex-6-13-14
McCulloch, George	Humeston	Wayne	R 19-30-31 S 33
McCulloch, Thomas	Abingdon	Jefferson	R 3
McCulloch, William H.	Newburg	Jasper	R 20
McCullough, Benjamin	Canton	Jackson	R 8-8Ex
McCullough, John T.	Fairfield	Jefferson	R 11
McCully, Henry M.	Pella	Marion	R 19-27
McCune, Charles W.	Solon	Johnson	R 16
McCurdy, Timothy E.	Hazleton	Buchanan	R 27-28
McDaid, D. J.	Sac City	Sac	R 18-20
McDermid, Peter	Fontanelle	Adair	R 23
McDole, Albert E.	Sabula	Jackson	R 30-31
McDonald, Edward	Coon Rapids	Carroll	R 32-32Ex-33
McDonald, M.	Bayard	Guthrie	R 26-26Ex
McDonald, Michael	Dodge	Guthrie	R 19
McDonough, John	Woodburn	Clarke	S 20-21
McDow, R. H.		Van Buren	R 6
McDowell, J. P.	Foote	Iowa	R 26-26Ex
McElderry, Samuel	Wafton	Union	R 16
McElrath, William	W. Merville	Woodbury	R 30-31-32-32Ex
McFarland, Cave J.		Lee	R 2
McFarland, Samuel		Henry	R 5-5Ex-6

*Palo, in Thirtieth General Assembly.

†Died February 13, 1896; succeeded by David Brant.

MEMBERS OF THE GENERAL ASSEMBLY—CONTINUED.

NAME	P. O. ADDRESS	HOMR COUNTY	SESSIONS
McFarland, W. M.	Estherville	Emmet	R 22-23
McGavren, J. K.	Missouri Valley	Harrison	R 13-23
McGinn, F. P.	Clinton	Clinton	R 27-28
McGlothlen, Thos. D.	Eddyville	Wapello	R 9-9Ex
McGonigle, C. L.		Dubuque	R 25
McGregor, Gregor	McGregor	Clayton	R 18-19
McGrew, W.			R 7
McHugh, John	Lawler	Chickasaw	R 16
McIntire, Alpheus		Hardin	R 8Ex
McIntire, W. A.	Ottumwa	Wapello	S 27-28
McIntyre, James S.	Clarinda	Page	S 14-15
McJunkin, J. F.	Washington	Washington	S 10-11
McKay, James D.		Winneshiek	R 5-5Ex
McKean, John	Anamosa	Jones	R 11-12 S 13-14
McKinney, Archibald		Henry	S 4
McKlveen, J. A.	Charlton	Lucas	S 32-32Ex
McKnight, Edward	Dakota	Humboldt	R 10
McLaughlin, Alva	Van Buren	Jackson	R 11
McLennan, William	Dubuque	Dubuque	R 9-9Ex
McLucas, John	Redfield	Dallas	R 15
McMakin, Joseph J.	Middleton	Des Moines	R 10
McMannaman, J. W.		Van Buren	R 2
McManus, Edward P.	Keokuk	Lee	S 32-32Ex-33
McManus, James		Scott	R 1-1Ex
McManus, Parker W.	Davenport	Scott	R 19
McMillan, Thomas	Knoxville	Marion	S 10-11-12
McNeeley, George	Russell	Lucas	R 24-25
McNeill, Stanfield P.	Garden Grove	Decatur	R 15-16
McNie, Malcolm F.	Vinton	Benton	R 29-30-31
McNulty, Francis	Sioux City	Woodbury	R 26-26Ex
McNutt, Samuel	Muscatine	Muscatine	R 10-11-12 S 13-14
McPherrin, Anderson		Van Buren	R 1-1Ex-4
McPherson, A. L.	Maxwell	Adair	R 11
McPherson, M. L.	Winterset	Madison	S 6-7-8-8Ex-9-9Ex
McQuinn, B. M.	Norway	Benton	R 25-26-26Ex
McQuinn, James	Linn Woods	Benton	R 8-8Ex-9-9Ex
McVay, Josiah D.	Lake City	Calhoun	R 20 S 22-23
Maben, O. K.	Forest City	Hancock	R 30-31-32-32Ex
Mack, Edgar E.	Storm Lake	Buena Vista	S 23-24
Mack, J. H.	Macksburg	Madison	R 22-23
Mackey, Cyrus H.	Sigourney	Keokuk	R 18
Macomber, K. W.	Grove City	Cass	R 8-8Ex
Macy, Elwood	Springdale	Cedar	R 17
Madden, John	Lenox	Taylor	R 16
Madden, K. R.	Bridgewater	Adair	R 27
Madden, William G.	Greenwood	Polk	R 15-16
Madson, Gregg A.	Ottumwa	Wapello	R 16 S 17-18
Magill, Samuel G.	Lyons	Clinton	R 10
Maginnis, William A.	Bellevue	Jackson	S 16-17
Mahin, John	Muscatine	Muscatine	R 13
Mahoney, Dennis A.	Andrew	Jackson	R 2
Mahoney, Dennis A.	Dubuque	Dubuque	R 7
Mahoney, John W.	Forest City	Winnebago	R 22
Major, Andrew	Ottumwa	Wapello	R 3
Malin, William G.	Tama City	Tama	R 15
Mallory, Smith H.	Charlton	Lucas	R 17
Malloy, Francis E.	Dubuque	Dubuque	S 27

MEMBERS OF THE GENERAL ASSEMBLY—CONTINUED.

NAME	P. O. ADDRESS	HOME COUNTY	SESSIONS
Manahan, F. B.	Le Mars	Plymouth	R 26-26Ex
Manderchled, John	Cottonville	Jackson	R 20-21
Mangold, F.	Dubuque	Dubuque	R 8-8Ex
Mann, Asahel	Hamburg	Fremont	R 32-32Ex
Mann, Joseph		Jones	S 7-8
Manning, Ell	Charlton	Lucas	R 30
Manning, Hiram C.	Burr Oak	Winneshlek	R 17
Manning, Orlando H.	Carroll City	Carroll	R 16-17
Mardis, Alexander	Corydon	Wayne	S 28-29
Marls, George J.	Guthrie Center	Guthrie	R 16
Marks, Constant R.	Sioux City	Woodbury	R 13
Marshall, Chapman A.	Nashua	Chickasaw	S 19-20
Marshall, Sabert T.	Keokuk	Lee	R 28-29
Marshman, William M.	Hartford	Warren	S 11
Marston, Charles L.	Mason City	Cerro Gordo	R 32-32Ex-33
Martl, Christopher	Long Grove	Scott	R 23-24-26-26Ex
Martin, Henry M.	Marengo	Iowa	R 9-9Ex
Martin, Robert J.	Hancock	Pottawattamie	R 30-31
Martin, William B.	Greenfield	Adair	R 25-26-26Ex
Martin, W. C.	Mineral Ridge	Boone	R 11
Martindale, John H.	Murray	Clarke	R 18
Mason, John B.	Fort Madison	Lee	R 32-32Ex
Matson, Sylvester G.		Jones	R 1-1Ex
Mattes, Joseph	Odebolt	Sac	R 29-30-31 S 32-32Ex-33
Matthews, Julius J.	Lyons	Clinton	S 5-5Ex-6
Matthies, Charles L.	Burlington	Des Moines	S 12
Mattoon, L. B.	Elgin	Fayette	S 22-23-24-25
Maxwell, George M.	Iowa Center	Story	R 10-11 S 14-15
Maxwell, John S.	Maquoketa	Clinton	R 9-9Ex
Maxwell, Thomas L.	Corning	Adams	R 19
Maxwell, William	Stuart	Guthrie	R 14
Maynard, John K. L.	Janesville	Bremer	R 17
Mayne, S.	Bancroft	Kossuth	R 26-26Ex
Maytag, Fred L.	Newton	Jasper	S 29-30-31-32-32Ex-33
Meachem, Edmund		Jefferson	R 6
Means, William C.			R 4
Mechem, Edmund	Attica	Marion	R 12
Meek, Robert		Van Buren	R 5-5Ex
Meissner, Ferdinand	Primrose	Lee	R 10
Mekell, Arthur M.	Fairfax	Linn	R 15
Mendenhall, David		Davis	R 6
Mentzel, Charles	Elkader	Clayton	R 16-20
Mercer, James	Fonda	Pocahontas	R 23-32-32Ex
Mercer, Thomas	Marletta	Marshall	R 9-9Ex
Meredith, Camden A.	Atlantic	Cass	R 31-32-32Ex-33
Merrell, Nathaniel A.	De Witt	Clinton	R 14-20-26 S 15-16-17 18
Merriam, B. S.	Keokuk	Lee	R 10
Merriam, Frank F.	Hopkinton	Delaware	R 26-26Ex-27
Merrill, Joseph H.	Ottumwa	Wapello	S 14-15-16
Merrill, Philo G. C.	Palmyra	Warren	S 10
Merrill, Samuel	McGregor	Clayton	R 8-8Ex
Merritt, W. W.	Red Oak Jct.	Montgomery	R 13
Merten, William H.	Earlville	Delaware	R 18-19
Meservey, A. F.	Cherokee	Cherokee	S 22-23
Meservey, S. T.	Fort Dodge	Webster	R 21-29

*Cambridge, in Fourteenth and Fifteenth General Assemblies.

MEMBERS OF THE GENERAL ASSEMBLY—CONTINUED.

NAME	P. O. ADDRESS	HOMR COUNTY	SESSIONS
Meyer, John.....	Newton	Jasper	R 9-9Ex S 11-12-17-18
Mickelwait, James....	Glenwood	Mills	R 15
Milburn, Isaac.....	Cedar Rapids	Linn	R 9-9Ex
Miles, Joseph D.....	Crawfordsville	Washington	R 12-13 S 14-15
Miles, Justin W.....	Miles	Jackson	R 17
Miles, Lewis.....	Corydon	Wayne	S 20-21
Miles, Lewis, Jr.....	Corydon	Wayne	R 13
Millard, Charles E.....	Warren	R 7
Millard, John L.....	Liberty	Clarke	R 8-8Ex-13
Millen, James H.....	Indianola	Warren	R 20
Miller, Charles W.....	Waverly	Bremer	R 32-32Ex-33
Miller, Christian.....	Elgin	Fayette	R 27-28
Miller, Claudius B.....	Moravia	Appanoose	R 13-14
Miller, D. C.....	Newell	Buena Vista	R 26-26Ex-27
Miller, D. F., Sr.....	Keokuk	Lee	R 25
Miller, Edward G.....	Waterloo	Black Hawk	S 15-16
Miller, George R.....	Rossville	Allamakee	R 12
Miller, Henry C.....	Fort Madison	Lee	R 20
Miller, James N.....	Sac City	Sac	R 15
Miller, John H.....	Palmyra	Warren	R 26-26Ex-27
Miller, Joshua.....	Centerville	Appanoose	S 16-17
Miller, Michael.....	Carroll	Carroll	R 20
Miller, Simon.....	Dubuque	Dubuque	R 32-32Ex-33
Miller, Thomas B.....	Stanwood	Cedar	R 27-28
Miller, Wireman.....	Marcus	Cherokee	R 24-25-26-26Ex
Millman, J. C.....	Logan	Harrison	R 25
Millser, Barnett.....	Davis	R 6-7
Mills, Azor R.....	New Jefferson	Greene	R 11
Mills, J. A.....	Muscatine	R 6
Mills, Oliver.....	Lewis	Cass	R 14
Mills, R. S.....	Richland	Keokuk	R 10
Mills, William.....	Dubuque	Dubuque	R 13
Mills, William D.....	Marshalltown	Marshall	R 16 S 22-23
Millsap, T.....	Jackson	R 7
Miracle, John D.....	Denison	Crawford	R 13
Mitchell, George L.....	Maquoketa	Jackson	R 22
Mitchell, H. B.....	Fairfield	Jefferson	R 4-31
Mitchell, Isaac J.....	Boonsboro	Boone	S 12-13
Mitchell, James L.....	Sidney	Fremont	R 9-9Ex
Mitchell, John.....	Des Moines	Polk	R 9-9Ex
Mitchell, Jonathan C.....	Agency City	Wapello	R 8-8Ex
Mitchell, Lewis A.....	Vinton	Benton	R 23
Mitchell, Pierce.....	Maquoketa	Jackson	R 15 S 18-19
Mitchell, Thomas.....	Mitchellville	Polk	R 7 S 15-16
Mitchell, W. O.....	Corning	Adams	R 24-25 S 26-26Ex-27
Moer, Samuel H.....	R 6
Moffit, Alexander.....	Mechanicsville	Cedar	R 16
Moffit, John T.....	Tipton	Cedar	S 28-29
Moir, William J.....	Eldora	Hardin	R 9-9Ex-10
Molsberry, F. M.....	Columbus Jct.....	Louisa	S 29-30-31
Moninger, Dennis M.....	Marietta	Marshall	R 15
Monk, J. W.....	George	Lyon	R 23
Monroe, Wesley S.....	Bloomfield	Davis	R 15
Monroe, William.....	Appanoose	R 5-5Ex
Montague, George.....	Van Buren	R 1-1Ex
Montgomery, Edwin.....	R 4
Montgomery, J. K.....	West Union	Fayette	R 21
Moon, Edwin G.....	Ottumwa	Wapello	S 32-32Ex-33

MEMBERS OF THE GENERAL ASSEMBLY—CONTINUED.

NAME	P. O. ADDRESS	HOME COUNTY	SESSIONS
Moore, Edward J.	Eldon	Wapello	R 33
Moore, Ernest R.	Cedar Rapids	Linn	R 32-32Ex-33
Moore, John	Forest Home	Poweshiek	R 15
Moore, John M.		Dubuque	R 5-5Ex-6
Moore, John W.	Olin	Jones	R 15
Moore, Napoleon B.	Clarinda	Page	S 12-13
Moore, R. H.	Traer	Tama	R 22
Moore, Samuel A.	Bloomfield	Davis	S 10-11 R 29
Moore, S. H.	Ilumeston	Wayne	R 24-25
Moore, S. L.	Boone	Boone	R 21
Moorman, T.		Jefferson	R 7
Mordan, William		Jackson	R 6
Mordhorst, Charles	Wheatland	Clinton	R 29
Morehead, Matthew	Wayne	Washington	R 8-8Ex
Morgan, Jacob C.	Council Bluffs	Pottawattamie	R 19
Morgan, Theron A.	Webster	Keokuk	R 7-11
Morgan, W. F.		Keokuk	R 5-5Ex
Morison, James	Traer	Tama	R 23-24
Morley, William R.	Brush Creek	Fayette	R 15
Morris, James F.	Ireton	Sloux	R 30-31-32-32Ex
Morris, John	Boyden	Sloux	R 25
Morris, Joseph	Liberty	Clarke	R 25
Morrison, J. D.	Reinbeck	Grundy	R 25-26-26Ex
Morrison, John	*Hedrick	Keokuk	R 12-13-14-26-26Ex
Morrow, W. W.	Afton	Union	R 23-24
Morse, George A.	Corning	Adams	R 16-17
Morse, John L.	Belmond	Wright	R 16
Morton, Edward F.		Appanoose	R 10
Morton, John T.	Mount Pleasant	Henry	R 1-1Ex S 3
Moser, Reuben A.	Lexington	Taylor	R 8-8Ex-9-9Ex
Mosnat, J. J.	Belle Plaine	Benton	S 23-24
Mott, D. C.	Audubon	Audubon	R 30-31
Mowrey, Welcome	Waltham	Tama	R 20
Mueller, Ernst	Davenport	Scott	R 15-16-17-18-19
Muhs, Henry	Camanche	Clinton	R 15
Mulkern, M. B.	Dubuque	Dubuque	S 13
Mullan, Charles W.	Waterloo	Black Hawk	S 27-28
Mullin, W.	Winfield	Henry	R 26-26Ex
Muncey, Isaac	Jesup	Buchanan	R 18-19
Munsell, Ephraim	Oskaloosa	Mahaska	R 10
Murdock, Samuel	Garnaville	Clayton	R 13
Murphy, Jeremiah H.	Davenport	Scott	S 15-16
Murray, Benjamin F.	Winterset	Madison	R 12 S 13-14
Murray, W. B.	Davenport	Scott	R 25
Myerly, J. G.	Estherville	Emmet	R 25
Myers, W. H. H.	Milford	Dickinson	R 28
Nabstedt, Jacob	Davenport	Scott	R 27
Nachtwey, Theo.	Lansing	Allamakee	R 20-21
Nagle, Corydon M.	Alden	Hardin	R 13
Nagle, Lee	Milton	Van Buren	R 29
Neal, Jairus E.	Knoxville	Marion	R 5-5Ex S 6-7-8-8Ex 9-9Ex
Needham, John R.	Oskaloosa	Mahaska	S 4-5-5Ex-12
Neely, Thomas B.			R 5-5Ex
Negus, Charles	Fairfield	Jefferson	R 3

*Butler, in Twelfth, Thirteenth and Fourteenth General Assemblies.

MEMBERS OF THE GENERAL ASSEMBLY—CONTINUED.

NAME	P. O. ADDRESS	HOME COUNTY	SESSIONS
Nelson, Ole.....	Locust Lane	Winneshiek	R 9-9Ex-10
Nelson, Oley.....	Slater	Story	R 21-22
Nemmers, N. B.....	La Motte	Jackson	R 23-24
Newbold, Joshua G....	*Hillsboro	Henry	R 13-14-15-18
Newberry, Byron W..	Strawberry Point	Clayton	S 30-31-32-32Ex
Newberry, James.....	Strawberry Point	Clayton	R 12
Newell, Henry N.....	Le Mars	Plymouth	R 33
Newell, Homer E.....	McGregor	Clayton	S 12-13
Newsam, George.....		Lee	5-5Ex
Newton, Hosea N.....	Keota	Keokuk	S 15-16
Nichol, John R.....	New Sharon	Mahaska	R 17
Nichols, John D.....	Vinton	Benton	S 17-18-19
Nichols, Jay I.....	West Liberty	Muscatine	R 29-30-31 S 32-32Ex-33
Nichols, Pliny.....	West Liberty	Muscatine	R 18 S 19-20
Nichols, Samuel D....	Panora	Guthrie	S 16-17-18-19
Nicolaus, Henry E....	Wilton Jct.	Muscatine	R 28
Nicoll, David.....	Ida Grove	Ida	R 22-25
Nielander, Henry....	Lansing	Allamakee	S 18-19
Nietert, H. J.....	Walker	Linn	R 25-26-26Ex-27
Nix, B. T.....	Afton	Union	R 32-32Ex
Noble, C. E.....		Jefferson	R 5Ex
Noble, James M.....		Delaware	R 6
Noble, Leander C....	West Union	Fayette	R 8-8Ex
Noble, Reuben.....	Garnavillo	Clayton	R 5-5Ex
Noel, Cole.....	Adel	Dallas	R 13
Nolan, Thomas F....	Ballyclough	Dubuque	R 26-26Ex-27 S 28
Norris, Thomas C....	Perry	Dallas	R 16
Norris, Timothy O....	Troy	Davis	R 13
Norris, William H....	Manchester	Delaware	R 24
Norton, Samuel.....		Lee	R 2
Nowers, A. A.....	Osceola	Clarke	R 27
Nugent, Jonathan J..	Nugent	Linn	R 20
Oakman, William C..	Unlontown	Delaware	R 22-23
O'Brien, D.....	†Dubuque	Dubuque	R 10-11
O'Brien, Dennis.....	†Bernard	Dubuque	R 17-18-19
O'Brien, Michael....			R 1-1Ex
O'Connor, Frank A...	New Hampton	Chickasaw	R 33
O'Donnell, Fred.....	Dubuque	Dubuque	R 13-14-17
Offill, John F.....	Prairie City	Jasper	R 30-31-32-32Ex
Oleson, O. M.....	Fort Dodge	Webster	R 24-25
Oliver, Addison.....	Onawa	Monona	R 10 S 11-12
Olmstead, P. P.....	Monona	Clayton	R 11
Olmstead, Samuel B..			R 1-1Ex
Olson, H. L.....	Northwood	Worth	R 30-31
Ordway, George.....	Waterloo	Black Hawk	R 12
Orr, Jackson.....	Montana	Boone	R 12
Overfield, Elmer E..	Elma	Howard	R 27-28
Overholtzer, Jacob A.	Viola Center	Audubon	R 20-21
Owen, Abraham.....	North English	Iowa	R 22

*Mount Pleasant, in Eighteenth General Assembly.

†Prairie Creek, in Eleventh General Assembly.

‡Melleray, in Seventeenth and Eighteenth General Assemblies.

MEMBERS OF THE GENERAL ASSEMBLY—CONTINUED.

NAME	P. O. ADDRESS	HOMÉ COUNTY	SESSIONS
Palmer, B. R.	Low Moor	Clinton	R 11
Palmer, David J.	Washington	Washington	S 24-25-26-26Ex-27
Palmer, Joel L.	Bear Grove	Guthrie	R 18
Palmer, John	Clarksville	Butler	R 16
Park, John		Jefferson	S 4-5-5Ex
Parker, George W.	Spring Rock	Clinton	R 8-8Ex-9-9Ex-10
Parker, Horace G.	Mason City	Cerro Gordo	S 19
Parker, John	Silver City	Mills	R 26-26Ex-27
Parker, John M.	Marshalltown	Marshall	R 17-18
Parker, Leonard F.	Grinnell	Poweshiek	R 12
Parkhurst, E. F.	Sheldon	O'Brien	R 22
Parkinson, Benoni	Ainsworth	Washington	R 17
Parnelee, John W.	Goldfield	Wright	R 15
Parrott, Matt	Waterloo	Black Hawk	S 21-22-23-24
Parshall, Lyman B.	Canton	Jackson	S 33
Parsons, Galusha	Fort Dodge	Webster	R 13
Parvin, John A.	Muscatine	Muscatine	R 3 S 10-11-12
Paschal, C. M.	New Market	Taylor	R 22-23
Patrick, William A.	Victor	Iowa	S 19
Pattee, David J.	Perry	Dallas	R 20-21
Patterson, A. O.		Muscatine	S 7-8
Patterson, Isaac	St Ansgar	Mitchell	R 18
Patterson, James	Marengo	Iowa	R 24-25
Patterson, John	Burlington	Des Moines	S 17-18
Patterson, John G.	Charles City	Floyd	S 10-11-12-13
Pattison, A. M.	Minerva	Marshall	S 8-8Ex-9-9Ex
Pattison, I.	Oelwein	Fayette	R 25
Patton, D. J.	Hampton	Franklin	R 28-29
Paul, Clifford B.	Anamosa	Jones	R 32-32Ex
Paul, George	Iowa City	Johnson	R 14-15-17
Paulk, Charles	Waukon	Allamakee	R 8-8Ex-10 S 11
Payne, Charles W.	Swedesburg	Henry	R 18-19
Payne, Frank S.	Centerville	Appanoose	R 28-29
Peake, Elijah	Onawa	Monona	R 17
Pearson, Abram	Washington	Washington	R 18-19
Pease, James B.	Big Mound	Van Buren	S 15-16
Pease, J. B.		Lee	R 6
Peck, Henry W.	Decatur City	Decatur	R 12
Peet, Cornelius T.	*Edgewood	Delaware	R 14-15
Peet, R. M.	Springville	Jones	R 30-31
Peet, S. R.	Yankee Sett'm't.	Clayton	R 8-8Ex
Pendleton, Isaac	Sioux City	Woodbury	R 9-9Ex
Penick, J. A.	Charlton	Lucas	R 27
Penn, Alphonse V.	Sidney	Fremont	R 33
Penney, Alfred	Stacyville	Mitchell	R 24
Penny, John		Des Moines	R 2
Penny, John S.	Latty	Des Moines	R 21
Penrose, E. G.	Tama	Tama	S 25-26-26Ex-27-28
Perkins, Charles G.	Onawa City	Monona	R 14
Perkins, Eli C.	Delhi	Delaware	R 33
Perkins, George D.	Sioux City	Woodbury	S 15-16
Perkins, George W.	Farragut	Fremont	S 23-24
Perrin, William B.	Nashua	Chickasaw	R 17-18 S 25-26-26Ex-27-28
Perrott, E. G.	Perry	Dallas	R 26-26Ex-27

†Wheatland, in Tenth General Assembly.

*Yankee Settlement, in Fourteenth General Assembly.

MEMBERS OF THE GENERAL ASSEMBLY—CONTINUED.

NAME	P. O. ADDRESS	HOME COUNTY	SESSIONS
Perry, Adam.....	Western	Linn	R 12
Perry, T. B.....	Albia	Monroe	S 24-25
Perry, Thomas J. R.....	Des Moines	R 6
Perry, Thomas R.....	Howard Center.....	Howard	R 10
Peterson, Charles F.....	Clarion	Wright	S 32-32Ex-33
Peterson, Hans.....	Reinbeck	Grundy	R 21
Phelps, Julian.....	Atlantic	Cass	S 25-26-26Ex
Phillips, Brannock.....	Unionville	Appanoose	R 12
Piatt, H. C.....	Tipton	Cedar	R 22
Picken, Mathew.....	Eddyville	Mahaska	R 20
Pickler, John A.....	Muscatine	Muscatine	R 19
Pierce, Abial R.....*	Lockridge	Jefferson	R 9-9Ex-S 12-13
Pierce, H. L.....	Linn Grove	Buena Vista	R 32-32Ex
Pierson, J. A.....	Appanoose	R 7
Pignan, John H.....	Muscatine	R 5-5Ex
Pipher, John.....	Griswold	Cass	R 39
Pitcher, Horatio.....	Aurella	Cherokee	R 19
Platter, Cornelius C.....	Red Oak	Montgomery	R 15-19
Polndexter, D. W.....	West Mitchell.....	Mitchell	R 11
Polland, James.....	Bloomfield	Davis	S 9-9Ex
Porter, Claude R.....	Centerville	Appanoose	R 26-26Ex-27 S 28-29
Porter, Josephus C.....	Leon	Decatur	R 13
Porter, Joseph H.....	Blue Grass.....	Scott	R 9-9Ex
Poston, Nimrod.....	Wapello	R 5-5Ex
Potter, A. M.....	Waverly	Bremer	R 27
Potter, Edwin B.....	Nevada	Story	S 9-9Ex
Potter, Enoch.....	Wapello	Louisa	R 10
Potter, John F.....	Quimby	Cherokee	R 23
Potter, L. F.....	Oakland	Pottawattamie	R 26-26Ex-27
Potter, Nathan.....	Anamosa	Jones	R 24
Powell, William F.....	Indianola	Warren	R 19
Power, J. T. P.....	Keokuk	Lee	R 26-26Ex-27
Powers, P. H.....	Powersville	Floyd	R 29-30-31
Powers, James B.....	Cedar Falls	Black Hawk	S 11-12
Powers, Julius H.....	New Hampton	Chickasaw	S 8-8Ex
Powers, Samuel B.....	Kellogg	Jasper	R 23-27
Poyneer, Alfred N.....	Montour	Tama	S 19-20-21-22
Pratt, Henry O.....	Charles City	Floyd	R 13-14
Prentiss, F. L.....	Delphos	Ringgold	R 26-26Ex-27-28
Prentiss, Royal.....	Louisa	R 7
Preston, Isaac M.....	Marion	Linn	R 3 S 4-5-5Ex
Preston, N. B.....	Monroe	R 3
Prevo, T. J.....	Bloomfield	Davis	R 30
Price, Abraham C.....	Keokuk	R 6
Price, Calvin J.....	West Pont.....	Lee	S 4 R 8
Price, Clint L.....	Indianola	Warren	R 32-32Ex
Price, Elphalet.....	Guttenburg	Clayton	R 3
Price, Michael.....	Muscatine	Muscatine	R 8-8Ex-9-9Ex
Price, Richard.....	Winterset	Madison	S 22-23
Pritchard, Charles D.....	Upper Grove.....	Hancock	R 10
Pritchard, J. S.....	Belmond	Wright	R 29-30-31
Pritchard, Reasin.....	Muscatine	R 5
Prizer, John W.....	Brighton	Washington	S 18-19
Proudfoot, Aaron V.....	Indianola	Warren	S 33
Proudfoot, Jacob.....	Liberty	Clarke	R 16
Prouty, Solomon F.....	Pella	Marion	R 18

*Fairfield, in Thirteenth General Assembly.

MEMBERS OF THE GENERAL ASSEMBLY—CONTINUED.

NAME	P. O. ADDRESS	HOMÉ COUNTY	SESSIONS
Pusey, N. M.	Council Bluffs	Pottawattamie	S 26-26Ex-27
Pusey, W. H. M.	Council Bluffs	Pottawattamie	S 7-8
Putman, Abraham			R 4
Putnam, G. M.	Carson	Pottawattamie	R 26-26Ex-27-28
Quigley, Robert	McGregor	Clayton	S 33
Quinn, James	Davenport	Scott	R 8-8Ex
Quinn, John W.	Washington	Washington	R 9-9Ex
Rae, George	Dowville	Crawford	R 16
Ramsay, Alfred A.	Albia	Monroe	R 12-21
Ramsey, James C.	Agency City	Wapello	R 4 S 5-5Ex-6
Ranck, Cyrus S.	Iowa City	Johnson	R 20-21-25 S 26-26Ex-27
Rand, E. D.	Burlington	Des Moines	R 6
Randolph, J. F.		Henry	R 7
Rankin, John W.	Keokuk	Lee	S 7-8
Rankin, Samuel E.	Washington	Washington	R 7
Ratcliff, Benjamin	Clear Creek	Allamakee	R 17
Rathbun, Nelson		Cedar	R 1-1Ex
Ray, W. G.	Grinnell	Poweshiek	R 26-26Ex-27
Rea, J. M.	Grundy Center	Grundy	S 25
Read, Martin	Corydon	Wayne	S 14
Read, William C.		Lee	R 2
Ream, Jacob		Van Buren	R 4
Ream, John F.	Oskaloosa	Mahaska	S 33
Reaney, Robert J.	Columbus Jet	Louisa	R 32-32Ex-33
Reck, A. C.	Allerton	Wayne	R 18
Rector, Frederick	Bartlett	Fremont	R 12
Redfield, James	Wiscotta	Dallas	S 9-9Ex
Redhead, Wesley	Des Moines	Polk	R 21
Redman, W. H.	Montezuma	Poweshiek	R 21-22
Reed, Henry T.	Cresco	Howard	R 16
Reed, J. F.	Nevada	Story	R 26-26Ex
Reed, Joseph R.	Adel	Dallas	S 11-12
Reed, M. D.	Exlr	Audubon	R 25
Reed, William H.	Bellevue	Jackson	R 8-8Ex-14-16
Reed, William M.		Jefferson	S 6-7
Reeder, Lewis		Jefferson	R 6
Reeder, Micalah		Louisa	R 4
Rees, Samuel	Fort Dodge	Webster	R 8-8Ex-12-16
Reid, S. J.		Lee	R 5-Ex
Reiner, Samuel		Louisa	S 7-8
Reiniger, Robert G.	Charles City	Floyd	S 21-22-23-24
Reitz, Henry H.	Donnelson	Lee	R 32-32Ex-33
Reitzel, John		Monroe	R 7
Reuther, Louis	Elkader	Clayton	R 14
Reynolds, Ephraim M.	Centerville	Appanoose	R 19-21 S 24-25
Reynolds, J. W.	Beacon	Mahaska	R 27
Reynolds, Simeon		Marion	R 1-1Ex
Rhodes, Joseph	Tabor	Fremont	R 17
Rice, Edward	Brush Creek	Fayette	R 20
Rice, J. F.			R 4
Rice, James	Osceola	Clarke	R 14
Rice, R. C.	Smithland	Woodbury	R 21-22
Rice, Wells S.	Marshalltown	Marshall	S 12-13
Rich, Thomas	Glidden	Carroll	S 23-24

MEMBERS OF THE GENERAL ASSEMBLY—CONTINUED.

NAME	P. O. ADDRESS	HOME COUNTY	SESSIONS
Richards, Benjamin B.	Dubuque	Dubuque	R 10 S 11-12-14
*Richardson, A. W.	Riggs Station	Jackson	R 18-25
Richardson, George	Missouri Valley	Harrison	R 18
Richardson, Robt. A.		Fayette	R 6-7
Richey, Francis M.	Afton	Union	R 18
Richman, Irving B.	Muscatine	Muscatine	R 23-24
Richman, J. Scott	Muscatine	Muscatine	R 5Ex
Rickel, Henry	West Union	Fayette	R 17
Riddle, Samuel H.	Council Bluffs	Pottawattamie	R 8-8Ex
Riggen, J. A.	What Cheer	Poweshiek	S 25-26-26Ex
Riggs, Reuben	Centerville	Appanoose	R 2-3
Riggs, Samuel	Bloomfield	Davis	R 3
Riley, L. A.	Wapello	Louisa	R 21-22
Ripley, Andrew C.	Garner	Hancock	R 33
Rippey, Henry C.	Jefferson	Greene	R 12
Ritter, Henry	Burlington	Des Moines	R 30-31-32-32Ex-33
Roach, E. C.	Rock Rapids	Lyon	R 21-22
Robb, James M.	Albia	Monroe	R 18-19
Robb, W. H.	Creston	Union	R 21-22
Robb, Patrick	Sioux City	Woodbury	R 8-8Ex
Roberts, B. F.	Dunlap	Harrison	R 22
Roberts, Benjamin F.	Winterset	Madison	R 6 S 10
Roberts, I. T.	Denison	Crawford	R 21
Robertson, James M.	Columbus City	Louisa	S 11-12
Robeson, J. C.	Albia	Monroe	R 22
Robinson, B. F.	Armstrong	Emmet	R 29-30-31
Robinson, Charles H.	Knoxville	Marion	R 24-25
Robinson, Gifford S.	Storm Lake	Buena Vista	R 16 S 19-20-21
Robinson, Moses W.	Burlington	Des Moines	R 3-8-8Ex
Rodman, Francis		Clayton	R 6
Roe, F. F.	Castana	Monona	R 22-23
Rogers, Charles J.	Dubuque	Dubuque	R 15
Rogers, Jacob W.	West Union	Fayette	R 5-5Ex
Rogers, John N.	Davenport	Scott	R 11
Rogers, Robert H.	Le Claire	Scott	R 6
Rogers, Samuel H.	Wheatland	Clinton	R 13
Rogers, W. T.		Jefferson	R 4
Rogge, Lorenz	Davenport	Scott	R 26
Rohlfis, Mathias J.	Davenport	Scott	R 11-12-13-14
Roome, John S.	Calmar	Winneshiek	R 28-29
Root, C. L.	Lyons	Clinton	R 25
Rorick, Dallas D.	Wheatland	Clinton	R 19
Rosenkrans, S. B.	Webster City	Hamilton	R 8-8Ex
Ross, Hector	Mediapolls	Des Moines	R 25
Ross, Lewis W.	Council Bluffs	Pottawattamie	S 10-11
Ross, William R.		Mahaska	R 4
Rosser, George N.	Hickory	Van Buren	R 5-5Ex-13
Roszell, C. A. L.	Clarksville	Butler	R 15
Rothert, Henry W.	Keokuk	Lee	S 15-16-19-20
Rothrock, James H.	Tipton	Cedar	R 9-9Ex
Rounds, Jabez C.	Gem	Clayton	R 15
Roundy, W.	Manteno	Shelby	R 22-23
Rowan, James	Dubuque	Dubuque	R 22
Rowell, Neal W.	Afton	Union	R 12-13
Rowen, John E.	Clarion	Wright	S 25-26-26Ex
Rowles, Oliver P.	Albia	Monroe	R 9-9Ex

*Seat in Twenty-fifth General Assembly contested and decided by House of Representatives in favor of William Stephens.

MEMBERS OF THE GENERAL ASSEMBLY--CONTINUED.

NAME	P. O. ADDRESS	HOME COUNTY	SESSIONS
Boyston, Barney.....	Ottumwa	Wapello	S 2
Ruddick, George W....	Waverly	Bremer	R 8-8Ex
Rule, George.....	Wheatland	Clinton	R 14
Rumple, John N. W....	Marengo	Iowa	S 15-16-17
Rundelman, William...	Carlisle	Warren	R 15
Runyon, Alexander....	Shellsburg	Benton	R 10-11
Rusch, Nicholas J....	Davenport	Scott	S 6-7
Russell, Ed. C.....	Corning	Adams	R 21-22-23
Russell, James J....	Muscatine	Muscatine	R 20
Russell, John.....	*Onslow	Jones	R 9-9Ex-10-11-12-13 S 18-19
Russell, John J.....	Jefferson	Greene	S 14-15-17-18-19-20
Russell, Joseph.....	R 5Ex
Russell, Peter T.....	Adel	Dallas	R 9-9Ex
Russell, Robert.....	Van Buren	R 4
Russell, Samuel A....	Crawfordsville ..	Washington	R 5-5Ex-10
Russell, William S....	Perry	Dallas	R 17-18
Rustad, Simon.....	Northwood	Worth	R 21
Ryan, David.....	Prairie City.....	Jasper	R 11
Ryder, John.....	Vinton	Benton	R 19 S 20-21
Saberson, Henry T....	Alta	Buena Vista	R 24-25
Sabin, D. D.....	New Oregon.....	Howard	R 8-8Ex
Safely, John G.....	Tipton	R 11
Said, William.....	Valley	Washington	R 16
Sales, Nathan G.....	Anamosa	Jones	R 2 S 3-4
Salmon, Adolphos....	West Point.....	Lee	R 3
Sammis, James U....	Le Mars.....	Plymouth	S 33
Sampson, Ezekiel S....	Sigourney	Keokuk	S 11
Samuels, Ben M.....	Dubuque	R 5-5Ex
Sanborn, Cummings...	Earlville	Delaware	R 12-13
Sanderson, William...	Princeton	Scott	R 10
Sandry, Andrew.....	Lansing	Alamakee	R 14
Sanford, John F.....	Farmington	Van Buren	S 1-1Ex-2
Sankey, Ezekiel J....	Leon	Decatur	R 30-31-33
Santee, I. B.....	Danbury	Woodbury	R 27-28
Sapp, William F.....	Council Bluffs...	Pottawattamie ..	R 11
Sargeant, Thomas L....	Des Moines	R 1Ex-2-5-5Ex
Sargent, E. M.....	Grundy Center...	Grundy	S 26-26Ex
Sarver, John D.....	Chariton	Lucas	R 9-9Ex
Sater, Thomas J....	Danville	Des Moines	R 13
Satterthwait, J. W....	Mount Pleasant...	Henry	R 13
Sauer, Edmund J....	Dubuque	Dubuque	R 27-28
Saunders, Alvin.....	Mount Pleasant...	Henry	S 5-5Ex-6-7-8-8Ex
Saunders, Charles G....	Council Bluffs...	Pottawattamie ..	S 30-31-32-32Ex-33
Saunders, Thomas J....	Davenport	Scott	S 10
Savage, Arthur C....	Adair	Adair	S 33
Sawyer, P. A.....	Sioux City.....	Woodbury	R 25
Sawyer, Thomas.....	Lee	R 6
Saylor, W. W.....	Waverly	Bremer	R 30-31
Schaller, Phil.....	Sac City	Sac	R 21
Schee, George W....	Primghar	O'Brien	R 20-21-33
Schleicher, J. M.....	Livermore	Humboldt	R 22
Schmidt, William O....	Davenport	Scott	R 19-20 S 21-22-23-24
Schoenenberger, John..	East Peru.....	Madison	R 32-32Ex
Schramm, George.....	Farmington	Van Buren	S 4-5-5Ex R 9-9Ex

*Wyoming, in the Ninth, Ninth Extra, Tenth, Eleventh, Twelfth and Thirteenth General Assemblies.

MEMBERS OF THE GENERAL ASSEMBLY—CONTINUED.

NAME	P. O. ADDRESS	HOME COUNTY	SESSIONS
Schroeder, Bernard F.	Garnavillo	Clayton	R 15
Schroeder, Henry C.	Schleswig	Crawford	R 32-32Ex-33
Schrooten, Henry	Le Mars	Plymouth	R 24
Schulte, George H.	Elkader	Clayton	R 32-32Ex-33
Schultz, August	Denison	Crawford	R 24-25
Schweer, Conrad	Primrose	Lee	R 14-15
Scott, D. H.	Albia	Monroe	R 26-26Ex
Scott, John	Nevada	Story	S 8-8Ex-21
Scott, Oliver H. P.	Farmington	Van Buren	R 17
Scott, Robert	Le Claire	Scott	R 7
Scott, Robert G.	*Wilton	Cedar	R 16-18
Scott, W. J.	Ida Grove	Ida	R 23
Scoville, D. W.			R 6
Scrimgeour, George C.	Belle Plaine	Benton	R 20
Seaman, Bruce T.	Davenport	Scott	R 17-18
Sears, Reuben	Grinnell	Poweshiek	R 10
Sears, S. W.		Lee	R 4
Secor, David	Forest City	Winnebago	R 14-15
Secor, Eugene	Forest City	Winnebago	R 29
Seeds, Ed. P.	Manchester	Delaware	S 22-23
Seeley, Thomas	Guthrie Center	Guthrie	R 17
Seeley, William B.	Mt. Pleasant	Henry	S 32-32Ex-33
SeEVERS, William H.	Oskaloosa	Mahaska	R 7-16
Seiffert, Henry O.	Avoca	Pottawattamie	R 19
Selby, Lloyd	Corydon	Wayne	S 15
Sells, A. H.	Murray	Clarke	R 24
Sells, Elijah	Fairport	Muscatine	R 1-1Ex-4
Selman, John J.	Bloomfield	Davis	S 1-1Ex-2-3
Serrin, John R.	Marengo	Iowa	R 11
Sessions, S. S.	Algona	Kossuth	R 25
Seymour, Walcott	Danville	Des Moines	R 4-17
Shaffer, J. D.	Elgin	Fayette	R 30-31-32-32Ex
Shaffer, Joshua	Fairfield	Jefferson	S 9-9Ex
Shambaugh, John	Booneville	Madison	R 27-28
Shans, John	Vinton	Benton	S 14-15-16
Sharp, Alonzo W.			R 7
Sharp, Joseph L.			R 4
Sharpnack, W. M.	Modale	Harrison	R 24
Sharradan, O. P.		Keokuk	S 7-8
Shaw, E.	Pella	Marion	R 21
Shaw, William T.	Anamosa	Jones	R 16
Shearer, Robert T.	Ida Grove	Ida	R 19
Sheean, William D.	Anamosa	Jones	R 27
Sheldon, Charles P.	Tipton	Cedar	R 12
Sheldon, Frank E.	Mt. Ayr	Ringgold	R 32-32Ex-33
Shelley, Stephen B.	Monroe	Jasper	R 7
Shelley, James M.	Keokuk	Lee	S 17-18
Shepardson, Jared B.	Marble Rock	Floyd	R 16
Sherman, Hoyt	Des Moines	Polk	R 11
Sherman, Lorenzo D.	Ireton	Sioux	R 20
Sherrard, Samuel T.	Walnut City	Appanoose	R 17
Shields, James H.	Dubuque	Dubuque	S 23-24
Shields, John G.	Dubuque	Dubuque	S 2-3-4-5-5Ex
Shipley, Ira R.	Yale	Guthrie	R 22-23
Shipman, George C.	West Liberty	Muscatine	R 8-8Ex-9-9Ex
Shippen, William C.	Albia	Monroe	S 10-11

*Pleasant Hill, in the Sixteenth General Assembly.

MEMBERS OF THE GENERAL ASSEMBLY—CONTINUED.

NAME	P. O. ADDRESS	HOME COUNTY	SESSIONS
Shrader, John C.	Iowa City	Johnson	S 18-19
Shriver, William S.	Mt. Ayr	Ringgold	R 24-25
Siberall, Jacob	Blakesburg	Wapello	R 15
Sidey, E. J.	Greenfield	Adair	R 32-32Ex
Simmons, Wm. L. S.	Brookville	Jefferson	R 16
Simpson, Joseph W.	Colesburg	Delaware	R 10
Simpson, Samuel S.	Bellevue	Jackson	R 18-19
Slipple, William C.	Sidney	Fremont	R 11
Skiles, Hugh M. G.	Blus Grass	Scott	R 10
Skillen, James A.	Tripoli	Bremer	R 14
Skinner, Scott	Creston	Union	R 30-31
Slosson, J. N.	Northwood	Worth	R 22
Smeltzer, Charles C.	Peterson	Clay	R 9-9Ex
Smith, Allan	Boone	Boone	R 23
Smith, Asa B.	Odebolt	Sac	R 23
Smith, A. St. Clair	Cedar Rapids	Linn	R 25
Smith, Ellisha T.	Bedford	Taylor	S 14-15
Smith, Ellison	Danville	Des Moines	R 23
Smith, Fred N.	Burlington	Des Moines	S 29-30-31-32-32Ex-33
Smith, George		Cedar	R 5-5Ex
Smith, G. H.	Persia	Harrison	R 27
Smith, Hiram Y.	Des Moines	Polk	S 19-20
Smith, James A.	Osage	Mitchell	R 22-23 S 28-29-30-31-32-32Ex-33
Smith, James J.	Ottumwa	Wapello	R 23 S 24
Smith, J. H.	Tra	Jasper	R 21
Smith, J. H.	Cedar Rapids	Linn	S 22-23
Smith, J. J.	Van Meter	Madison	R 16
Smith, John	Okoboji	Dickinson	R 10
Smith, John G.	Algona	Kossuth	R 24
Smith, John Henry	Camanche	Clinton	S 11-12
Smith, John R.	Eagle Grove	Wright	R 32-32Ex-33
Smith, John W.		Mahaska	R 1
Smith, Joseph H.	Magnolia	Harrison	R 12
Smith, P. A.	Scranton	Greene	R 26-26Ex-27
Smith, Roderick A.	Okoboji	Dickinson	R 12
Smith, R. S.	Parkersburg	Butler	S 24
Smith, Sherman G.	Newton	Jasper	S 9-9Ex
Smith, Thomas S.		Jackson	R 5-5Ex
Smith, William C.	Eagle Grove	Wright	S 23-24
Smyth, P. H.	Burlington	Des Moines	R 24
Smyth, Robert	Mt. Vernon	Linn	R 1-1Ex-20 S 12-13
Snoke, D. H.	Durant	Cedar	R 25
Snook, James H.	West Point	Lee	R 19
Snow, Erastus	Grinnell	Poweshiek	R 13
Soesbe, S. W.	Greene	Butler	R 23
Sokol, F. J.	Onslow	Jones	R 28-29
Sowers, A. J.	Bedford	Taylor	R 24-25
Spangler, Samuel T.	Castleville	Buchanan	R 15
Sparks, Clyde G.	Eldon	Wapello	R 32-32Ex
Spaulding, E. C.	Marble Rock	Floyd	R 24-25-26-26Ex S 29-30-31
Spaulding, H. L.	Elma	Howard	R 30-31
Spearman, C. F.	Mt. Pleasant	Henry	R 24-25
Speer, Alfred L.	Boonsboro	Boone	R 9-9Ex
Speer, Robert P.	Cedar Falls	Black Hawk	R 15
Spees, John B.	Birmingham	Van Buren	S 8-4
Spencer, Benjamin	Maquoketa	Clinton	R 13

MEMBERS OF THE GENERAL ASSEMBLY—CONTINUED.

NAME	P. O. ADDRESS	HOME COUNTY	SESSIONS
Spencer, Charles H.	Grinnell	Poweshiek	R 19
Spencer, R. H.	Algona	Kossuth	R 21
Sprague, D. N.	Wapello	Louisa	R 7
Springer, Francis	Columbus City	Louisa	S 1-1Ex-2
Springer, John	Iowa City	Johnson	R 24
Springer, L. F.	Independence	Buchanan	R 29-30-31-32-32Ex
Sprott, James		Lee	S 1-1Ex-2
Spurrer, Warren	Solon	Johnson	R 10
Stallcop, Charles E.	Sac City	Sac	R 27-28
Stanberry, John S.	Mason City	Cerro Gordo	R 30-31
Stanchfield, Oliver O.	Cedar Rapids	Linn	R 13
Stanley, Charles	Oskaloosa	Mahaska	R 12
Stanton, Charles O.		Jefferson	R 6
Stanton, John W.	Tipton	Cedar	R 10
Stanton, Mahlon	Oskaloosa	Mahaska	R 8-8Ex
Stanton, Thaddeus H.	Washington	Washington	R 9-9Ex
St Clair, John M.	Vinton	Benton	R 19
Stedman, A. F.			R 4
Stedman, Eli M.	Vinton	Benton	R 14-15
Steele, Samuel L.	Mt. Pleasant	Henry	R 22-23
Steele, William		Lee	R 1-1Ex
Steen, F. D.	Menlo	Guthrie	R 24-25
Stephens, Anson P.	Creston	Union	R 19 S 20-21
Stephens, Frederick A.	Caldwell	Appanoose	R 8-8Ex
Stephens, Redman D.	Marion	Linn	R 18
Stephens, William	Maquoketa	Jackson	R 25
Stephenson, George D.	Muscatine	Muscatine	R 2
Stephenson, John	Osceola	Clarke	R 17
Stephenson, Robert		Jefferson	R 5-5Ex
Sterns, W. H.		Clayton	R 7
Stevens, Harvey		Keokuk	R 4
Stevenson, T. G.	Big Mound	Lee	R 9-9Ex
Steward, H.		Jones	R 7
Stewart, Charles W.	Clive	Polk	R 27-28
Stewart, David	North Liberty	Johnson	R 13
Stewart, E. M.	Pilot Grove	Lee	R 14
Stewart, George B.	Iconium	Appanoose	R 9-9Ex
Stewart, Joel	Grinnell	Poweshiek	R 20 S 23-24
Stewart, J. Warren	Keota	Washington	R 32-32Ex
Stewart, William G.	Dubuque	Dubuque	S 6-7
Stewart, William J.	Grimes	Polk	R 23
Stiger, H. J.	Toledo	Tama	R 21
Stiles, Edward H.	Ottumwa	Wapello	R 10 S 11
Stillman, Paul E.	Jefferson	Greene	R 32-32Ex-33
Stillmunkes, P.	Sherrill	Dubuque	R 24-25
Stirton, Robert C.	Monticello	Jones	S 30-31-32-32Ex
St. John, R. T.	Riceville	Mitchell	R 25-26-26Ex
Stockman, David A.	Richland	Keokuk	R 11
Stockton, Thomas R.	Sidney	Fremont	R 18
Stoddard, Benjamin F.	Jesup	Buchanan	R 33
Stoltenberg, A. H.	Davenport	Scott	R 30-31-32-32Ex
Stone, Henry	Marshalltown	Marshall	R 34-25
Stone, John Y.	Glenwood	Mills	R 12-13-16-17 S 14-15
Stone, William M.	Knoxville	Marion	R 17
Stoneman, J. T.	McGregor	Clayton	S 16-17
Stokey, Marion F.	Leon	Decatur	S 30-31-32-32Ex
Storey, John A.	Fontanelle	Adair	R 20-21
Stout, Abram V.	Parkersburg	Grundy	R 18-19

MEMBERS OF THE GENERAL ASSEMBLY—CONTINUED.

NAME	P. O. ADDRESS	HOMÉ COUNTY	SESSIONS
Stow, Washburn A.	Hamburg	Fremont	R 14
Stratton, Cyrus L.	Red Oak	Montgomery	R 28-29
Streeter, Zimri	Cedar Falls	Black Hawk	R 7-8-8Ex
Struble, George R.	Toledo	Tama	R 18-19
Struthers, Robert	Rolfe	Pocahontas	R 14
Stuart, Lewis W.	Monmouth	Jackson	R 12-16 S 14-15
Stubbs, D. P.	Fairfield	Jefferson	S 10-11
Stuckey, James B.	Unionville	Appanoose	R 16
Stuckslager, W. C.	Lisbon	Linn	R 28-29 S 30-31-32-32Ex-33
Stuntz, A. L.	State Center	Story	R 24-25
Sturgis, P. F.	West Union	Fayette	R 10
Stutsman, A. H.	Charlton	Lucas	R 13
Stutsman, Daniel W.	Bonaparte	Van Buren	R 18
Sudlow, Egbert C.	*Sully	Jasper	S 19-20
Sullivan, John B.	Des Moines	Polk	R 32-32Ex-33
Sullivan, J. H.		Lee	R 6
Sullivan, T. J.	McGregor	Clayton	R 26-26Ex
Summers, Laurel	LeClaire	Scott	R 3
Summers, L. F.	Milton	Van Buren	R 30-31
Sutton, Preston M.	Marshalltown	Marshall	S 20-21
Svendsen, Edward	Bryant	Clinton	R 15
Swan, Alexander H.	Indianola	Warren	R 13
Swan, George W.	Plano	Appanoose	R 32-32Ex-33
Sweeley, Marlin J.	Sioux City	Woodbury	R 29
Sweet, Burton E.	Waverly	Bremer	R 28-29
Sweet, Silas G.	Millersburg	Iowa	R 10
Sweet, S. S.	Belle Plaine	Benton	R 21
Sweney, J. Henry	Osage	Mitchell	S 20-21-22
Swift, Curran F.	Harlan	Shelby	R 32-32Ex-33
Tade, W. A.	Bonaparte	Van Buren	R 23
Tait, John H.	Newton	Jasper	R 13
Tailman, W. B.	Osceola	Clarke	S 28-29
Tasker, John	Wyoming	Jones	R 14
Taylor, Edward	New Providence	Hardin	R 17
Taylor, Goodwin	Pioneer Grove	Cedar	R 3
Taylor, Hamilton B.	Strawberry Point	Clayton	R 13
Taylor, John		Jones	R 4-8-8Ex
Taylor, Lewis L.	Centerville	Appanoose	S 30-31-32-32Ex-33
Taylor, R. Howe	Marshalltown	Marshall	S 14-15
Taylor, William	Fayette	Fayette	R 19
Taylor, William E.			S 8-8Ex
Taylor, William H.	Bloomfield	Davis	S 22-23 R 25
Teachout, H. E.	Des Moines	Polk	R 29-30-31
Teale, Fred A.	Decatur City	Decatur	R 13-14 S 16-17
Teale, Thomas	Lamoni	Decatur	R 21-22
Tegeler, Henry	Dyersville	Dubuque	R 33
Temple, George	Burlington	Des Moines	R 3
Temple, M. L.	Osceola	Clarke	R 26-26Ex-28-29-30-31
Tenney, Charles W.	Plymouth	Cerro Gordo	R 12
Terry, Isaac R.	Wilton	Muscatine	R 17-18
Terry, John M.	Cedar Rapids	Linn	S 24-25
Test, James D.		Pottawattamie	S 5-5Ex-6
Teter, I. P.	Stgourney	Keokuk	S 9-9Ex
Teter, Lorenzo D.	Knoxville	Marion	R 30-31-32-32Ex

*Lynnville, in Nineteenth General Assembly.

MEMBERS OF THE GENERAL ASSEMBLY—CONTINUED.

NAME	P. O. ADDRESS	HOMR COUNTY	SESSIONS
Thatcher, Jonathan...	Keosauqua	Van Buren	R 11
Thayer, Edward H...	Clinton	Clinton	R 16
Theophilus, William...	Cresco	Howard	R 22
Theophilus, William...	Davenport	Scott	R 28
Theunen, Henry, Jr...	Davenport	Scott	R 28
Thomas, William.....			R 6
Thompson, Edward C...	Vinton	Benton	R 33
Thompson, Edward S...	Charlton	Lucas	R 15
Thompson, H. R.....		Henry	R 2
Thompson, J. A.....	Arlington	Payette	R 26-26Ex
Thompson, J. F.....	Elkader	Clayton	R 21-22
Thompson, John.....	Augusta	Lee	R 3
Thompson, John W...	Davenport	Scott	R 7 S 8-8Ex
Thompson, Martin....	Augusta	Lee	R 9-9Ex
Thompson, William G...	Marion	Linn	S 6-7 R 21
Thomson, Hugh M....	Davenport	Scott	R 10-11
Thornburg, Henry...	Perry	Dallas	S 15-16
Thornburg, T. A....	Linden	Dallas	R 22-23
Thorne, G. W.....	Toronto	Clinton	R 11
Thorniley, W. H....	Utica	Van Buren	R 23
Thurston, William A...		Lee	S 5-5EX-6
Tibbitts, O. O.....	Sumner	Bremer	R 26-26Ex
Tice, Hardin.....	Pella	Mahaska	R 16
Tiffin, Jerry B.....	Des Moines	Polk	R 17
Tilson, Stephen....	Onawa City	Monona	R 12
Tilton, Elvin.....	Deep River	Iowa	R 18-19
Tilton, George W....	Deep River	Iowa	R 33
Timmons, Abraham...			R 2
Tipton, B. F.....	Lexington	Washington	R 21-22
Tirrill, Rodney W...	Manchester	Delaware	S 18-19
Tisdale, Gilbert J...	Fredericksburg	Chickasaw	R 11
Tisdale, O. D.....		Davis	R 5-5Ex
Titus, G. M.....	Muscatine	Muscatine	S 27-28
Toliver, Gillum S...	Jefferson	Greene	R 13
Toll, Charles H....	Clinton	Clinton	R 6
Tompkins, Abraham...	Toledo	Tama	R 8-8Ex
Tool, John M.....	Monroe	Jasper	R 18-19
Townsend, D. J.....	Lohrville	Calhoun	R 28-29
Townsend, Edward...	Cedar Falls	Black Hawk	R 22-23
Townsend, Fred.....	Albia	Monroe	S 28-29
Townsend, John Selby	Albia	Monroe	R 4
Towner, William B...	Charles City	Floyd	R 27-28
Tracy, Joshua.....	Burlington	Des Moines	R 5-5Ex
Tracy, Lorenzo D...	New Hartford	Butler	R 11-15
Traer, John W.....	Vinton	Benton	R 12-13
Traverse, Henry C...	*Bloomfield	Davis	R 11 S 12-13-18
Tremain, Ira H....	Webster City	Hamilton	R 17
Trewin, James H....	Lansing	Allamakee	R 25 S 26-26Ex-27-28-29
Trimble, Henry H...	Bloomfield	Davis	S 6-7
Tritz, John A.....	St. Donatus	Jackson	R 12
Trumbull, George W...	Cascade	Dubuque	S 8-8Ex-9-9Ex
Trumbull, Matthew M...	Clarksville	Butler	R 7
Trusdell, Charles C...	Clinton	Clinton	R 12
Tucker, Henry F....	Mitchell	Mitchell	R 19
Tucker, William....	Chickasaw	Chickasaw	R 12
Tufts, John Q.....	Wilton Junction	Cedar	R 13-14-15
Turner, Daniel W...	Corning	Adams	S 30-31-32-32Ex

*West Grove, in Eleventh and Twelfth General Assemblies.

MEMBERS OF THE GENERAL ASSEMBLY--CONTINUED.

NAME	P. O. ADDRESS	HOME COUNTY	SESSIONS
Turner, George A.	Marshalltown	Marshall	S 24-25
Turner, Thomas E.			R 5-5Ex
Tutt, Richard			R 5
Tuttle, James M.	Des Moines	Polk	R 14-20
Tuttle, Marcus	Clear Lake	Cerro Gordo	S 12-13
Tyson, Oliver	Lehigh	Webster	R 17
Udell, Nathan	Centerville	Appanoose	S 5-5Ex-8-8Ex-9-9Ex-10-11
Underwood, James	Eldora	Grundy	R 16
Underwood, M.	Eldora	Hardin	S 21
Updegraff, Abraham	Trenton	Henry	R 1-1Ex-3
Updegraff, Thomas	McGregor	Clayton	R 17
Upton, C. C.	Cresco	Howard	S 25-26-26Ex
Upton, Larkin	Clinton	Clinton	R 19-20
Ure, William	Fairfax	Linn	R 16-17
Utterback, A. M.	Hedrick	Keokuk	R 29
Vale, B. R.	Bonaparte	Van Buren	S 22-23-24-25
Vale, Jacob G.	Bonaparte	Van Buren	S 13-14
Van Anda, Salue G.	Delhi	Delaware	R 9-9Ex
Vanderpool, Clar'nce	West Mitchell	Mitchell	R 20
Van Deventer, James	Clinton	Clinton	R 14
Van Eaton, G. L.	Little Rock	Lyon	R 31
Vanfossen, Ezra	Adel	Dallas	R 5-5Ex
Van Gilder, S. J.	Milo	Warren	R 23-24-25
Van Houten, Geo. H.	Lenox	Taylor	R 26-26Ex-27-32-32Ex
Van Law, Comfort H	Marshalltown	Marshall	S 33
Van Leuven, B. F.	Pella	Marion	R 11
Van Meter, Hugo	De Soto	Dallas	R 14
Van Sandt, N. L.	Clarinda	Page	R 10
Van Saun, George B.	Cedar Falls	Black Hawk	R 14
Van Staden, John	McGregor	Clayton	R 18-19
Van Valkenburgh, Jos.		Lee	R 6
Veneman, William J.	Maxwell	Story	R 28
Vermillon, W. F.	Centerville	Appanoose	S 13
Vinton, Henry C.	Bradford	Chickasaw	R 10
Voelker, C. A.	Dubuque	Dubuque	R 26-26Ex
Wade, John F.	Aredale	Butler	S 30-31-32-32Ex
Wadleigh, LeRol B.	Clinton	Clinton	R 18
Wagner, George W.	Sharon Center	Johnson	R 22
Wagner, Jacob K.	Blairstown	Benton	R 18
Walden, Madison M.	Centerville	Appanoose	R 11-23 S 12
Walden, T. P.	Allerton	Wayne	R 29
Walker, A. C.	Northwood	Worth	R 17
Walker, Michael H.		Lee	R 2
Walker, Peter	Libertyville	Jefferson	R 9-9Ex
Walker, William	*Extra	Audubon	R 22-23
Walker, W. M.	Keosauqua	Van Buren	R 21
Wall, Jesse J.	Unionville	Appanoose	S 18-19
Wallace, Joseph	Eldora	Hardin	S 27-28
Walling, Darius P.	Tripoll	Bremer	R 12
Waln, E. D.	Mt. Vernon	Linn	R 7
Walters, Charles E.	Toledo	Tama	R 29

†Bromley, in Twenty-fourth General Assembly.

*Grove, in Twenty-second General Assembly.

MEMBERS OF THE GENERAL ASSEMBLY—CONTINUED.

NAME	P. O. ADDRESS	HOME COUNTY	SESSIONS
Walters, James M.		Marion	R 4-5-5Ex
Walton, George S.	New Jefferson	Greene	R 9-9Ex
Wamsley, James		Jefferson	R 5
Ward, Byron C.	Prairie City	Jasper	R 20
Ward, George E.	Sioux City	Woodbury	R 33
Ware, William H.	Council Bluffs	Pottawattamie	R 23-24
Warner, Edgar A.	Waubeek	Linn	R 13
Warner, John W.	Leon	Decatur	S 6-7
Warnock, William S.	Davis City	Decatur	R 17
Warren, A. J.	Rock Valley	Sioux	R 24
Warren, Fritz Henry	Burlington	Des Moines	S 11
Warren, J. L.	Pella	Marion	R 28-29 S 30-31-32-32Ex
Warren, Robert E.	Peoria	Mahaska	R 19
Washburn, A. B.	Hastings	Mills	R 30-31
Washburn, H.		Lee	R 4
Wasson, Jesse	LaPorte City	Black Hawk	R 13
Wasson, John	Richland	Keokuk	R 9-9Ex
Wasson, L.		Jackson	R 4
Waterman, Charles M.	Davenport	Scott	R 17
Waterman, H. L.	Ottumwa	Wapello	S 25-26-26Ex
Watkins, S. H.	Libertyville	Jefferson	R 24-25
Watrous, Charles L.	Des Moines	Polk	R 20
Watson, J. J.	Kosta	Iowa	S 8-8Ex-9-9Ex
Watters, H. B.	Atalissa	Muscatine	R 25-26-26Ex
Watts, Thomas		Clinton	R 7
Watson, George F.	Northwood	Worth	R 20
Way, Thomas A.	Britt	Hancock	R 28
Wears, Charles	Cedar Rapids	Linn	R 10
Weatherington, Henry		Van Buren	R 5-5Ex
Weaver, Harry O.	Wapello	Lquisa	R 25-26-26Ex
Weaver, Silas M.	Iowa Falls	Hardin	R 20-21
Webb, Robert C.	Des Moines	Polk	S 17-18
Weber, N. F.	Clarion	Wright	S 21-22
Webster, D. D.	Muscatine	Muscatine	R 32-32Ex
Webster, Watson E.	Clarinda	Page	R 18-19
Weeks, Elbert W.	Guthrie Center	Guthrie	R 30-31-32-32Ex
Weidman, Thomas	Red Oak	Montgomery	S 22-23
Welch, I. L.	Humboldt	Humboldt	R 21
Welch, James P.	Huron	Des Moines	R 24
Welden, William	Iowa Falls	Hardin	R 30-31-32-32Ex-33
Wells, George	Steamboat Rock	Grundy	R 17
Wells, N. A.	Newton	Jasper	R 26-26Ex
Welstead, Thomas	Waterloo	Black Hawk	R 19
Wemple, M.	Garden Grove	Decatur	R 27
Werner, William	West Point	Lee	R 12
West, John P.	Mt. Pleasant	Henry	R 9-9Ex-11 S 13-14-15
Wetherall, W. E.	Knoxville	Marion	R 9-9Ex
Weyland, George		Jefferson	R 1Ex-2
Whaley, Alvin M.	Aplington	Butler	R 17-18 S 19-20-31
Wharton, Henry, Sr.	Inland	Cedar	S 10-11 R 15
Wheeler, J. R.	Dunlap	Harrison	R 26-26Ex
Wheeler, Loring	De Witt	Clinton	S 1-1Ex-2
Wheeler, Samuel D.	Charlton	Lucas	R 12
Whelan, M. K.	Estherville	Emmet	R 26-26Ex-27
Wherry, William R.	Keosauqua	Van Buren	R 20

†Fairfield, in Twenty-fourth General Assembly.

MEMBERS OF THE GENERAL ASSEMBLY—CONTINUED.

NAME	P. O. ADDRESS	HOME COUNTY	SESSIONS
Whipple, Wm. P.	Vinton	Benton	S 29-30-31-32-32Ex-33
Whitaker, John M.	Winchester	Van Buren	S 1-1Ex R 8-8Ex
White, Francis		Henry	R 5-5Ex
White, George C.	Nevada	Story	R 32-32Ex-33
White, Henry	Volga City	Clayton	R 10
White, James A.	South Amana	Iowa	S 33
White, Joseph H.	LeClaire	Scott	R 9-9Ex
White, Thomas D.	National	Clayton	R 16
Whiting, Charles E.	Whiting	Monona	S 20-21
Whiting, Will C.	Whiting	Monona	R 29-30-31 S 32-32Ex-33
Whitmer, G. R.	Pringhar	O'Brien	R 30-31
Whitmore, Samuel		Jefferson	R 1-4
Whittemore, Otis	Bowens Prairie	Jones	R 9-9Ex
Whitten, Samuel	Douds Station	Van Buren	R 14
Whittier, Lyman	Whiting	Monona	R 26-26Ex
Wicks, Platt	Harlan	Shelby	R 18-19
Widner, Benjamin	Corning	Adams	R 20
Wilbur, Ethelbert W.	Rockford	Floyd	R 20-21-22
Wilcox, Franklin	Vandyke	Des Moines	R 9-9Ex
Wilcox, Phineas C.	Independence	Buchanan	R 11-12
Wiley, W. F.	Castana	Monona	R 21
Wilken, F. H.	Ft. Madison	R Lee	R 24-25
Wilkin, Eli	Winterset	Madison	S 20-21
Wilkinson, George W.		Muscatine	S 5-5Ex-6
Willet, John T.	Oto	Woodbury	R 29
Willett, George R.	Decorah	Winneshiek	S 14-15-16
Williams, Horace B.	Hesper	Winneshiek	R 11-12-13
Williams, H. H.	Eddyville	Mahaska	S 8-8Ex-9-9Ex
Williams, James H.	Dubuque	Dubuque	R 8-8Ex
Williams, James L.	Marshalltown	Marshall	R 14
Williams, John L.	North English	Iowa	R 16
Williams, J. Wilson	*Huron	Des Moines	R 4-6-9-9Ex-11-18 S 15-16
Williams, Matthias	Hayesville	Keokuk	R 17
Williams, M'cajah T.	Oskaloosa	Mahaska	R 5-5Ex-9-9Ex
Williams S.	Percival	Fremont	R 25-26-26Ex
Williams, Wright		Louisa	R 1-1Ex-2
Williams, W. W.	Limie Springs	Howard	R 24-25
Williamson, James E.	Indianola	Warren	R 8-8Ex
Williamson, John	Fairfield	Jefferson	R 19
Williamson, John H.	Grandview	Louisa	R 8-8Ex
Willoughby, R. B.		Van Buren	R 1-1Ex
Willson, H. H.	Wellman	Washington	R 30-31
Wilson, A. C.	Oelwein	Fayette	S 30-31-32-32Ex
Wilson, A. J.	Marathon	Buena Vista	R 28-29
Wilson, Charles H.	Washington	Washington	R 14
Wilson, Charles J.	Washington	Washington	R 28-29
Wilson, Clarence S.	Des Moines	Polk	R 17
Wilson, David S.	Dubuque	Dubuque	S 7-8-8Ex
Wilson, Elwood	Shell Rock	Butler	R 21-22
Wilson, George M.	Greencastle	Jasper	R 15-16
Wilson, Horace H.		Washington	R 4
Wilson, I. K.	Earlham	Madison	R 24
Wilson, James	Buckingham	Tama	R 12-13-14
Wilson, James	Hedrick	Keokuk	R 27-28
Wilson, James F.	Fairfield	Jefferson	R 7 S 8-8Ex

*Hawkeye, in Ninth General Assembly.

MEMBERS OF THE GENERAL ASSEMBLY—CONTINUED.

NAME	P. O. ADDRESS	HOME COUNTY	SESSIONS
Wilson, J. F.	Williamstown	Chickasaw	R 9-9Ex
Wilson, John	Cottonville	Jackson	R 11
Wilson, John F.	South English	Keokuk	R 14
Wilson, John J.	Algona	Kossuth	R 17-19
Wilson, J. M.	Macksburg	Adair	R 28
Wilson, John L.	Almont	Clinton	R 25-26-26Ex S 27-28-29-30-31-32-32Ex-33
Wilson, Peyton	Salem	Henry	R 3
Wilson, R. M.		Mahaska	R 6
Wilson, R. P.	Farmington	Lee	R 3
Wilson, Silas	Atlantic	Cass	R 21-22-23
Wilson, Thomas J.	Ablon	Marshall	R 11
Wilson, Thomas S.	Dubuque	Dubuque	R 11-12
Wilson, Walter C.	Webster City	Hamilton	R 6
Wilson, Ward	Traer	Tama	R 32-32Ex-33
Wilson, William	Washington	Washington	S 16-17
Wilson, William G.	Stiles	Davis	R 13
Wilson, William M.	Osceola	Clarke	S 18-19
Wilson, W. W.	Council Bluffs	Pottawattamie	R 9-9Ex
Wing, Eli S.	Long Grove	Scott	S 4 R 6
Winn, E. K.	Humboldt	Humboldt	S 23-30-31
Wise, Charles A.	Cedar Falls	Black Hawk	R 28-29-30-31
Withrow, A. J.	Salem	Henry	R 8-8Ex
Withrow, W. S.	Salem	Henry	R 21
Witter, Amos		Cedar	R 4
Witter, Amos		Scott	R 5-5Ex
Witter, Amos	Mt. Vernon	Linn	R 8-8Ex
Wolf, William P.	Tipton	Cedar	R 10-19-20 S 12-13
Wolfe, John L.	Clinton	Clinton	R 32-32Ex-33
Wolfe, Lewis R.	Oxford	Johnson	R 18-19
Wolfe, P. B.	De Witt	Clinton	S 21-22-23
Wonn, Horatio A.	**Drakesville	Davis	S 14-15-16-17
Wood, Andrew J.	Brooklyn	Poweshiek	R 17-18
Wood, A. L.	St. Charles	Madison	R 25-26-26Ex
Wood, Gilbert H.	Muscatine	Muscatine	S 15-16
Wood, Henry B.	Spencer	Clay	R 14-15
Wood, Sidney			R 2
Wood, William K.	Iowa Center	Story	R 13-14
Wooden, George D.		Johnson	R 6
Woods, Isaac L.	*Pt. Dodge	Webster	R 22-23
Woodward, J. S.			R 7
Woodward, Wm. G.	Bloomington	Muscatine	S 9-9Ex
Woodworth, Saml. D.		Henry	R 2
Woodworth, W. C.	Pilot Grove	Henry	R 9-9Ex
Woolson, John S.	Mt. Pleasant	Henry	S 16-17-18-21-22-23
Woolson, Theron W.	Mt. Pleasant	Henry	S 9-9Ex-10-11-12
Work, Joseph	Mt. Zion	Van Buren	R 15
Workmen, Samuel	Iowa City	Johnson	S 5-5Ex
Wright, Appler R.	**Haynie	Mills	R 9-9Ex-14
Wright, Ed.	Springdale	Cedar	R 6-7-8-8Ex-11
Wright, E. M.			R 6
Wright, George	Norwalk	Warren	R 17
Wright, George F.	Council Bluffs	Pottawattamie	S 16-17-18-19
Wright, George G.	Keosauqua	Van Buren	S 2-3

***Belknap, in Fourteenth and Fifteenth General Assemblies.

*Clare, in Twenty-second General Assembly.

**Glenwood, in Ninth and Ninth Extra General Assemblies.

§Died about the time the General Assembly convened, the vacancy was not filled.

MEMBERS OF THE GENERAL ASSEMBLY--CONTINUED.

NAME	P. O. ADDRESS	HOME COUNTY	SESSIONS
Wright, George H.	Grant City	Sac	R 13
Wright, Greenwood	Confidence	Wayne	R 17
Wright, James D.	Charlton	Lucas	S 12-13
Wright, John R.	Milton	Van Buren	R 14
Wright, M. S.	Sumner	Bremer	R 21
Wright, Nate	Stuart	Guthrie	R 28-30
Wright, Pierce G.	Ludlow	Allamakee	R 11-12-13
Wright, Robert M.	Fort Dodge	Webster	R 19-20-31
Wright, Samuel	Clio	Wayne	R 20
Wright, S. G.		Lee	R 4
Wright, Thomas		Henry	R 1-1Ex
Wyatt, N. G.			R 6
Wyckoff, George W.	Cincinnati	Appanoose	R 22-24-25
Wyckoff, Richard B.	Copper Creek	Jackson	R 3
Wyland, Christian J.	Harlan	Shelby	R 20-21
Wyland, O. P.	Harlan	Shelby	R 30-31
Wyman, A. W.	Council Bluffs	Pottawattamie	R 22
Wyman, Herbert B.	Sheldon	O'Brien	R 23
Yeomans, J. D.	Sioux City	Woodbury	S 24-25
Yeomans, S. P.		Henry	R 5-5Ex
Yergy, John W.	Sciola	Montgomery	R 22-23
Yoran, Silas M.	Monticello	Jones	R 17-18
Yost, John M.	Pullaski	Davis	R 24
Youde, Charles	Sutherland	O'Brien	R 32-32Ex
Young, David A.	Argyle	Lee	S 27-28-29-30-31
Young, D. H.	Manchester	Delaware	R 25 S 26-26Ex-27
Young, Henry	Manson	Calhoun	R 24-25 S 30-31-32-32Ex
Young, James A.	Oskaloosa	Mahaska	S 14 15
Young, James N.			R 5-5Ex
Young, John A.	Elvira	Clinton	R 16-17
Young, John A.	Washington	Washington	S 29-30-31
Young, Joseph B.	Marion	Linn	R 9-9Ex S 10-11
Young, Josiah T.	Albia	Monroe	R 23
Young, Lafayette	Atlantic	Cass	S 15-16-17-18-21-22
eller, Elias R.	Winterset	Madison	R 33

†Waukon, in Eleventh General Assembly.

‡Villisca, in Twenty-second General Assembly.

REGISTER OF THE STATE OF IOWA.

OFFICERS OF THE STATE GOVERNMENT—1846-1909.

GOVERNORS.

Name	County From Which Chosen	Date of First Election or Appointment	Years Served
Ansel Briggs.....	Jackson	October 26, 1846.....	1846-1850
Stephen Hempstead.....	Dubuque	August 5, 1850.....	1850-1854
James W. Grimes.....	Des Moines.....	August 3, 1854.....	1854-1858
Ralph P. Lowe.....	Lee	October 13, 1857.....	1858-1860
Samuel J. Kirkwood.....	Johnson	October 11, 1859.....	1860-1864
William M. Stone.....	Marion	October 13, 1863.....	1864-1868
Samuel Merrill.....	Clayton	October 8, 1867.....	1868-1872
Cyrus C. Carpenter.....	Webster	October 10, 1871.....	1872-1876
*Samuel J. Kirkwood.....	Johnson	October 12, 1875.....	1876-1877
†Joshua G. Newbold.....	Henry	February 1, 1877.....	1877-1878
John H. Gear.....	Des Moines.....	October 9, 1877.....	1878-1882
Buren R. Sherman.....	Benton	October 11, 1881.....	1882-1886
William Larrabee.....	Fayette	November 3, 1885.....	1886-1890
Horace Boies.....	Black Hawk.....	November 5, 1889.....	1890-1894
Frank D. Jackson.....	Polk	November 7, 1893.....	1894-1896
Francis M. Drake.....	Appanoose	November 5, 1895.....	1896-1898
Leslie M. Shaw.....	Crawford	November 2, 1897.....	1898-1902
‡Albert B. Cummins.....	Polk	November 5, 1901.....	1902-1908
†Warren Garst.....	Carroll	November 24, 1903.....	1903-1909
Beryl F. Carroll.....	Davis	November 3, 1908.....	1909-

*Resigned February 1, 1877, having been elected United States senator.

†Lieutenant-governor served unexpired portion of term for which Samuel J. Kirkwood was elected.

‡Resigned November 24, 1908, having been elected United States senator.

†Lieutenant-governor served unexpired portion of term for which Albert B. Cummins was elected.

LIEUTENANT-GOVERNORS.

Office created September 3, 1857, by the new Constitution.

Name	County From Which Chosen	Date of First Election or Appointment	Years Served
Oran Faville.....	Mitchell.....	October 13, 1857.....	1858-1860
Nicholas J. Rusch.....	Scott.....	October 11, 1859.....	1860-1863
John R. Needham.....	Mahaska.....	October 8, 1861.....	1862-1864
Enoch W. Eastman.....	Hardin.....	October 13, 1863.....	1864-1866
Benjamin F. Gue.....	Webster.....	October 10, 1865.....	1866-1868
John Scott.....	Story.....	October 8, 1867.....	1868-1870
*Madison M. Walden.....	Appanoose.....	October 12, 1869.....	1870-1871
Henry C. Bulls.....	Winneshek.....	September 13, 1871.....	1871-1874
Joseph Dysart.....	Tama.....	October 14, 1873.....	1874-1876
†Joshua G. Newbold.....	Henry.....	October 12, 1875.....	1876-1877
Frank T. Campbell.....	Jasper.....	October 9, 1877.....	1878-1882
‡Orlando H. Manning.....	Carroll.....	October 11, 1881.....	1882-1885
John A. T. Hull.....	Polk.....	November 3, 1885.....	1886-1890
Alfred N. Poyner.....	Tama.....	November 5, 1889.....	1890-1892
Samuel L. Bestow.....	Lucas.....	November 3, 1891.....	1892-1894
Warren S. Dungan.....	Lucas.....	November 7, 1893.....	1894-1896
Matt Parrott.....	Black Hawk.....	November 5, 1895.....	1896-1898
J. C. Milliman.....	Harrison.....	November 2, 1897.....	1898-1902
John Herriott.....	Guthrie.....	November 6, 1901.....	1902-1907
§Warren Garst.....	Carroll.....	November 6, 1906.....	1907-1908
George W. Clarke.....	Dallas.....	November 3, 1908.....	1909-

*Resigned 1871. Henry C. Bulls appointed to fill vacancy.

†Became governor February 1, 1877.

‡Resigned October 12, 1885. No successor appointed to fill out unexpired portion of term.

§Became governor November 24, 1908.

SECRETARIES OF STATE.

Name	County From Which Chosen	Date of First Election or Appointment	Years Served
Elisha Cutler, Jr.....	Van Buren.....	October 26, 1846.....	1846-1848
Josiah H. Bonney.....	Van Buren.....	August 7, 1848.....	1848-1850
George W. McCleary.....	Louisa.....	August 5, 1850.....	1850-1856
Elijah Sells.....	Muscatine.....	August 4, 1856.....	1856-1863
James Wright.....	Delaware.....	October 14, 1862.....	1863-1867
Ed. Wright.....	Cedar.....	October 9, 1866.....	1867-1873
Josiah T. Young.....	Monroe.....	November 5, 1872.....	1873-1879
John A. T. Hull.....	Davis.....	October 8, 1878.....	1879-1885
Frank D. Jackson.....	Butler.....	November 4, 1884.....	1885-1891
William M. McFarland.....	Emmet.....	November 4, 1890.....	1891-1897
George L. Dobson.....	Polk.....	November 3, 1896.....	1897-1901
William B. Martin.....	Adair.....	November 6, 1900.....	1901-1907
William C. Hayward.....	Scott.....	November 6, 1906.....	1907-

AUDITORS OF STATE.

Name	County From Which Chosen	Date of First Election or Appointment	Years Served
Joseph T. Fales.....	Des Moines.....	October 26, 1846.....	1846-1850
William Pattee.....	Bremer.....	August 5, 1850.....	1850-1854
*Andrew J. Stevens.....	Polk.....	August 7, 1854.....	1854-1855
John Pattee.....	Bremer.....	September 13, 1855.....	1855-1859
Jonathan W. Cattell.....	Cedar.....	October 12, 1858.....	1859-1865
John A. Elliott.....	Mitchell.....	November 8, 1864.....	1865-1871
John Russell.....	Jones.....	October 11, 1870.....	1871-1875
Buren R. Sherman.....	Benton.....	October 13, 1874.....	1875-1881
William V. Lucas.....	Cerro Gordo.....	November 2, 1880.....	1881-1883
†John L. Brown.....	Lucas.....	October 7, 1882.....	1883-1885
Jonathan W. Cattell.....	Cedar.....	March 19, 1885.....	1885-1886
‡John L. Brown.....	Lucas.....	January 23, 1886.....	1886-
Charles Beardsley.....	Des Moines.....	April 13, 1886.....	1886-
§John L. Brown.....	Lucas.....	July 14, 1886.....	1886-1887
James A. Lyons.....	Guthrie.....	November 2, 1886.....	1887-1893
Cornelius G. McCarthy.....	Story.....	November 8, 1892.....	1893-1899
Frank F. Merriam.....	Delaware.....	November 8, 1898.....	1899-1903
Beryl F. Carroll.....	Davis.....	November 4, 1902.....	1903-1909
John L. Bleakly.....	Ida.....	November 3, 1908.....	1909-

*Resigned, 1855. John Pattee appointed to fill vacancy.

†Suspended March 19, 1885. Jonathan W. Cattell appointed to fill vacancy.

‡Reinstated January 23, 1886. Suspended again April 13, 1886. Charles Beardsley appointed to fill vacancy.

§Reinstated July 14, 1886.

TREASURERS OF STATE.

Name	County From Which Chosen	Date of First Election or Appointment	Years Served
Morgan Reno.....	Johnson.....	October 26, 1846.....	1846-1850
Israel Kister.....	Davis.....	August 5, 1850.....	1850-1852
Martin L. Morris.....	Polk.....	August 2, 1852.....	1852-1859
John W. Jones.....	Hardin.....	October 12, 1852.....	1859-1863
William H. Holmes.....	Jones.....	October 8, 1862.....	1863-1867
Samuel E. Rankin.....	Washington.....	October 9, 1866.....	1867-1873
William Christy.....	Clarke.....	November 5, 1872.....	1873-1877
George W. Bemis.....	Buchanan.....	November 7, 1876.....	1877-1881
Edwin H. Conger.....	Dallas.....	November 2, 1880.....	1881-1885
Voltaire P. Twombly.....	Van Buren.....	November 4, 1884.....	1885-1891
Byron A. Beeson.....	Marshall.....	November 4, 1890.....	1891-1895
John Herriott.....	Guthrie.....	November 6, 1894.....	1895-1901
Gilbert S. Gilbertson.....	Winnebago.....	November 6, 1900.....	1901-1907
Willison W. Morrow.....	Union.....	November 6, 1906.....	1907-

FORMER OFFICIALS OF IOWA

SUPERINTENDENTS OF PUBLIC INSTRUCTION.

Office created in 1847.

Name	County From Which Chosen	Date of First Election or Appointment	Years Served
*James Harlan	Henry	April 5, 1847	1847
Thomas H. Benton, Jr.	Dubuque	April 3, 1848	1848-1851
†James D. Eads	Lee	April 4, 1854	1854-1857
Joseph C. Stone	Johnson	March 4, 1857	1857-
Maturin L. Fisher	Clayton	April 1, 1857	1857-1858

*The supreme court held that the law creating the office had not gone into effect at the time of the election.

†Suspended March 3, 1857. Joseph C. Stone appointed to fill vacancy.

NOTE—The office of superintendent abolished by act of the board of education passed December 24, 1858, the duties of the office to be performed by the secretary of that Board.

SECRETARIES OF THE BOARD OF EDUCATION.

Office created by act of Board of Education, passed December 24, 1858.

Name	County From Which Chosen	Date of First Election or Appointment	Years Served
Josiah T. Tubby	Polk	December 6, 1858	1858-1859
Thomas H. Benton, Jr.	Pottawattamie	December 21, 1858	1859-1864
Oran Faville	Mitchell	January 1, 1864	1864-

NOTE—Office abolished March 23, 1864, and duties devolved on superintendent of public instruction.

SUPERINTENDENTS OF PUBLIC INSTRUCTION.

Office again created March 23, 1864.

Name	County From Which Chosen	Date of First Election or Appointment	Years Served
§Oran Faville	Mitchell	March 26, 1864	1864-1867
**D. Franklin Wells	Johnson	March 4, 1867	1867-1868
Abraham S. Kissell	Scott	December —, 1868	1868-1872
††Alonzo Abernethy	Crawford	November 5, 1871	1872-1876
Carl W. von Coelin	Black Hawk	September 14, 1876	1876-1882
John W. Akers	Linn	October 11, 1881	1882-1883
Henry Sabin	Clinton	November 3, 1887	1888-1892
John B. Knoepfer	Allamakee	November 3, 1891	1892-1894
Henry Sabin	Clinton	November 7, 1893	1894-1895
Richard C. Barrett	Mitchell	November 2, 1897	1898-1904
John F. Riggs	Keokuk	November 3, 1903	1904-

§Resigned March 1, 1867. D. Franklin Wells appointed to fill vacancy.

**Died November 24, 1868. Abraham S. Kissell appointed to fill vacancy.

††Resigned September 14, 1876. Carl W. von Coelin appointed to fill vacancy.

FORMER OFFICIALS OF IOWA

119

REGISTRARS OF THE STATE LAND OFFICE.

Office created February 9, 1855.

Name	County From Which Chosen	Date of First Election or Appointment	Years Served
Anson Hart.....	Johnson	April 2, 1855.....	1855-1857
Theodore S. Parvin.....	Muscatine	April 6, 1857.....	1857-1859
*Amos B. Miller.....	Cerro Gordo.....	October 12, 1858.....	1859-1862
Edwin Mitchell.....	Polk	October —, 1862.....	1862-1863
Josiah A. Harvey.....	Fremont	October 14, 1862.....	1863-1867
Cyrus C. Carpenter.....	Webster	October 9, 1866.....	1867-1871
Aaron Brown.....	Fayette	October 11, 1870.....	1871-1875
David Moor.....	Winnebago	October 13, 1874.....	1875-1879
James K. Powers.....	Cass	October 8, 1878.....	1879-1883

* Resigned October 6, 1862, to accept commission in 32d Iowa Infantry. Edwin Mitchell appointed to fill vacancy.

NOTE—Office abolished January 1, 1883, the duties devolving upon the secretary of state.

RAILROAD COMMISSIONERS.

Office created in 1878.

Name	County From Which Chosen	Date of First Election or Appointment	Years Served
*Cyrus C. Carpenter.....	Webster	March 26, 1878.....	1878-
Peter A. Dey.....	Johnson	March 26, 1878.....	1878-1895
†James W. McDill.....	Union	March 26, 1878.....	1878-1881
Marcus C. Woodruff.....	Dubuque	August 27, 1878.....	1878-1882
Albert R. Anderson.....	Fremont	March 14, 1881.....	1881-1884
‡James Wilson.....	Tama	March 30, 1882.....	1882-1883
Lorenzo S. Coffin.....	Webster	April 23, 1883.....	1883-1888
James W. McDill.....	Union	April 16, 1884.....	1884-1887
**Spencer Smith.....	Pottawattamie.....	April 6, 1887.....	1887-1893
Frank T. Campbell.....	Jasper	March 31, 1888.....	1888-1892
††John W. Luke.....	Franklin	November 4, 1890.....	1891-1895
George W. Perkins.....	Fremont	November 8, 1892.....	1893-1899
††Charles L. Davidson.....	Sioux	November 6, 1894.....	1895-1898
Edward A. Dawson.....	Bremer	January 7, 1896.....	1896-1907
David J. Palmer.....	Washington.....	March 22, 1898.....	1898-
Welcome Mowry.....	Tama	November 8, 1898.....	1899-1902
Ed. Brown.....	O'Brien	November 5, 1901.....	1902-1905
Nathaniel S. Ketchum.....	Marshall	November 8, 1904.....	1905-
Willard L. Eaton.....	Mitchell	November 6, 1906.....	1907-

* Resigned August, 1878. Marcus C. Woodruff appointed to fill vacancy.

† Resigned March, 1881. Albert R. Anderson appointed to fill vacancy.

‡ Resigned April 1, 1883. Lorenzo S. Coffin appointed to fill vacancy.

** Beginning with the year 1889 the commissioners were elected by the people. Smith, Dey and Campbell drew lots for term of office. Smith served the one year, Dey the two year and Campbell the three year term.

†† Died December 20, 1895. Edward A. Dawson appointed to fill vacancy.

‡‡ Died March 15, 1898. David J. Palmer appointed to fill vacancy.

FORMER OFFICIALS OF IOWA

PRESIDENTS OF THE SENATE.

Name	County From Which Chosen	General Assembly		
		No.	Convened	Adjourned
Thomas Baker.....	1	Nov. 30, 1846	Feb. 25, 1847
Thomas Hughes.....	Johnson.....	1 Extra	Jan. 8, 1848	Jan. 25, 1848
John J. Selman.....	Davis.....	2	Dec. 4, 1848	Jan. 15, 1849
Znos Lowe.....	Des Moines.....	3	Dec. 2, 1850	Feb. 5, 1851
Wm. E. Leffingwell.....	Clinton.....	4	Dec. 6, 1852	Jan. 24, 1853
Maturin L. Fisher.....	Clayton.....	5	Dec. 4, 1854	Jan. 26, 1855
Maturin L. Fisher.....	Clayton.....	5 Extra	July 2, 1856	July 16, 1856
Wm. W. Hamilton.....	Dubuque.....	6	Dec. 1, 1856	Jan. 22, 1857

NOTE—The office of Lieutenant-governor was created September 3, 1857, by the new Constitution. For list of Lieutenant-governors see page 116.

SPEAKERS OF THE HOUSE OF REPRESENTATIVES.

Name	County From Which Chosen	General Assembly		
		No.	Convened	Adjourned
Jesse B. Brown.....	Lee.....	1	Nov. 30, 1846	Feb. 25, 1847
Jesse B. Brown.....	Lee.....	1 Extra	Jan. 8, 1848	Jan. 25, 1848
Smiley H. Bonham.....	Johnson.....	2	Dec. 4, 1848	Jan. 15, 1849
George Temple.....	Des Moines.....	3	Dec. 2, 1850	Feb. 5, 1851
James Grant.....	Scott.....	4	Dec. 6, 1852	Jan. 24, 1853
Reuben Noble.....	Clayton.....	5	Dec. 4, 1854	Jan. 26, 1855
Reuben Noble.....	Clayton.....	5 Extra	July 2, 1856	July 16, 1856
Samuel McFarland.....	Henry.....	6	Dec. 1, 1856	Jan. 29, 1857
Stephen B. Shelledy.....	Jasper.....	7	Jan. 11, 1858	Mar. 23, 1858
John Edwards.....	Lucas.....	8	Jan. 8, 1860	April 8, 1860
John Edwards.....	Lucas.....	8 Extra	May 15, 1861	May 29, 1861
Rush Clark.....	Johnson.....	9	Jan. 13, 1862	April 8, 1862
Rush Clark.....	Johnson.....	9 Extra	Sept. 3, 1862	Sept. 11, 1862
Jacob Butler.....	Muscattine.....	10	Jan. 11, 1864	Mar. 29, 1864
Ed Wright.....	Cedar.....	11	Jan. 8, 1866	April 3, 1866
John Russell.....	Jones.....	12	Jan. 13, 1868	April 8, 1868
Aylett R. Cotton.....	Clinton.....	13	Jan. 10, 1870	April 13, 1870
*James Wilson.....	Tama.....	14	Jan. 8, 1872	April 23, 1872
John H. Gear.....	Des Moines.....	15	Jan. 12, 1874	Mar. 19, 1874
John H. Gear.....	Des Moines.....	16	Jan. 10, 1876	Mar. 15, 1876
John Y. Stone.....	Mills.....	17	Jan. 14, 1878	Mar. 26, 1878
Lore Alford.....	Black Hawk.....	18	Jan. 12, 1880	Mar. 27, 1880
George R. Struble.....	Tama.....	19	Jan. 9, 1882	Mar. 17, 1882
William P. Wolf.....	Cedar.....	20	Jan. 14, 1884	April 3, 1884
Albert Head.....	Greene.....	21	Jan. 11, 1886	April 13, 1886
William H. Redman.....	Poweshiek.....	22	Jan. 9, 1888	April 10, 1888
John T. Hamilton.....	Linn.....	23	Jan. 12, 1890	April 15, 1890
W. O. Mitchell.....	Adams.....	24	Jan. 11, 1892	Mar. 30, 1892
Henry Stone.....	Marshall.....	25	Jan. 8, 1894	April 8, 1894
Howard W. Byers.....	Shelby.....	26	Jan. 13, 1896	April 11, 1896
†Howard W. Byers.....	Shelby.....	26 Extra	Jan. 19, 1897	May 11, 1897
Joseph H. Funk.....	Hardin.....	27	Jan. 10, 1898	April 1, 1898
D. H. Bowen.....	Allamakee.....	28	Jan. 8, 1900	April 6, 1900
Willard L. Eaton.....	Mitchell.....	29	Jan. 13, 1902	April 11, 1902
George W. Clarke.....	Dallas.....	30	Jan. 11, 1904	April 12, 1904
George W. Clarke.....	Dallas.....	31	Jan. 8, 1906	April 6, 1906
Nathan E. Kendall.....	Monroe.....	32	Jan. 14, 1907	April 9, 1907
†Nathan E. Kendall.....	Monroe.....	32 Extra	Aug. 31, 1908	Nov. 24, 1908
Guy A. Feely.....	Black Hawk.....	33	Jan. 11, 1909

*The Fourteenth General Assembly held an adjourned session January 15, 1873, to February 20, 1873.

†The extra session of the Twenty-sixth General Assembly held an adjourned session July 1, 1897, to July 2, 1897.

‡The extra session of the Thirty-second General Assembly took a recess from September 10, 1908, to November 24, 1908.

SECRETARIES OF THE SENATE AND CHIEF CLERKS OF THE HOUSE OF REPRESENTATIVES.

No. General Assembly	Secretary	County	Chief Clerk	County
1	John B. Russell		Silas A. Hudson	Des Moines
1Ex	John B. Russell		J. S. Richmond	Muscataine
2	C. C. Rockwell	Jackson	W. E. Leddingwell	Clinton
3	P. B. Bradley	Jackson	C. C. Rockwell	Jackson
4	T. B. Cuming	Lee	J. S. Hooton	Marion
5	P. B. Rankin	Lee	C. C. Nourse	Van Buren
5Ex	P. B. Bradley	Jackson	C. C. Nourse	Van Buren
6	C. C. Nourse	Van Buren	J. W. Logan	Muscataine
7	G. E. Spencer	Jasper	*W. P. Hepburn	Marshall
8	Jas. H. Sanders	Keokuk	Charles Aldrich	Hamilton
8Ex	Jas. H. Sanders	Keokuk	Wm. Thompson	Henry
9	W. F. Davis	Muscataine	Jacob Rich	Buchanan
9Ex	W. F. Davis	Muscataine	Charles Aldrich	Hamilton
10	W. F. Davis	Muscataine	Jacob Rich	Buchanan
11	J. W. Dixon	Wapello	Charles Aldrich	Hamilton
12	James M. Weart	Buchanan	M. C. Woodruff	Hardin
13	James M. Weart	Buchanan	Charles Aldrich	Marshall
14	J. A. T. Hull	Van Buren	John J. Safely	Wapello
15	J. A. T. Hull	Davis	Jas. M. Weart	Buchanan
16	J. A. T. Hull	Davis	Jas. W. Logan	Black Hawk
17	J. A. T. Hull	Davis	Wm. V. Lucas	Cerro Gordo
18	A. T. McCargar	Clay	Wm. V. Lucas	Cerro Gordo
19	F. D. Jackson	Butler	E. C. Hayes	Appanoose
20	F. D. Jackson	Butler	S. A. Foster	Worth
21	Don D. Donnan	Clayton	J. K. Powers	Pottawattamie
22	Cloud H. Brock	Marshall	D. C. Kolp	Iowa
23	W. R. Cockran	Taylor	H. S. Wilcox	Polk
24	S. N. Parsons	Linn	Charles Beverly	Greene
25	E. R. Hutchins	Polk	I. K. Wilson	Madison
26	W. E. Bullard	Wright	J. D. Rowen	Polk
26Ex	Geo. A. Newman	Black Hawk	J. D. Rowen	Polk
27	Geo. A. Newman	Black Hawk	J. D. Rowen	Polk
28	Geo. A. Newman	Black Hawk	S. M. Cart	Warren
29	Geo. A. Newman	Black Hawk	C. R. Benedict	Shelby
30	Geo. A. Newman	Black Hawk	C. R. Benedict	Shelby
31	Geo. A. Newman	Black Hawk	C. R. Benedict	Shelby
32	Geo. A. Newman	Black Hawk	C. R. Benedict	Shelby
32Ex	Geo. A. Newman	Black Hawk	C. R. Benedict	Shelby
33	Samuel W. Neal	Washington	C. R. Benedict	Shelby

*Benjamin F. Jones, of Winneshiek county, was elected clerk January 12 and resigned January 18. He was succeeded by W. P. Hepburn.

†J. W. Cliff, of Jasper county, was elected secretary January 14, 1892, and served as such until January 21, 1892. The outgoing Lieutenant-governor, Alfred N. Poyneer, cast the deciding vote in favor of Mr. Cliff on January 14, and the newly inaugurated Lieutenant-governor, Samuel L. Bestow, on January 21, cast the deciding vote in favor of a resolution relieving Mr. Cliff from further duty as secretary. Mr. Parsons was then elected, qualified and served the remainder of the session.

ADJUTANTS-GENERAL.

Name	County From Which Chosen	Date of First Appointment	Years Served
Daniel S. Lee.....	Lee.....	April 3, 1851.....	1851-1855
George W. McCleary.....	Louisa.....	May 10, 1855.....	1855-1857
Elijah Sells.....	Muscatine.....	January 15, 1857.....	1857-1858
Jesse Bowen.....	Johnson.....	January 18, 1858.....	1858-1861
*Nathaniel B. Baker.....	Clinton.....	July 25, 1861.....	1861-1876
John H. Looby.....	Clarke.....	October 1, 1876.....	1876-1878
†Noble Warwick.....	Lee.....	June 27, 1878.....	1878-
‡William L. Alexander.....	Lucas.....	September 1, 1878.....	1878-1880
**Byron A. Beeson.....	Marshall.....	October 9, 1889.....	1889-1890
George Greene.....	Linn.....	May 1, 1890.....	1890-1891
John R. Prime.....	Polk.....	February 1, 1891.....	1891-1896
Henry H. Wright.....	Appanoose.....	February 1, 1896.....	1896-1898
Melvin H. Byers.....	Mills.....	February 1, 1898.....	1898-1905
William H. Thrift.....	Dubuque.....	February 1, 1905.....	1905-1909
Guy E. Logan.....	Montgomery.....	February 1, 1909.....	1909-

*Died September 13, 1876.

†Resigned August, 1878.

‡Resigned October 9, 1889, to accept a commission as captain and commissary of subsistence in U. S. A.

**Resigned May 1, 1890.

STATE PRINTERS.

Office created January 5, 1849.

Name	County From Which Chosen	Date of First Election or Appointment	Years Served
Garrett D. Palmer.....	Johnson.....	January 4, 1849.....	1849-1851
George Paul.....			
*Harrison Holt.....	Dubuque.....	February 4, 1851.....	
*Andrew Keesecker.....	Dubuque.....	April 12, 1851.....	1851-1853
William H. Merritt.....	Dubuque.....	January 20, 1853.....	1853-
†William A. Hornish.....	Lee.....		
Dennis A. Mahoney.....	Dubuque.....	May 16, 1853.....	1853-1855
Joseph B. Dorr.....	Dubuque.....		
Peter Morlarity.....	Jackson.....	January 20, 1855.....	1855-1857
John Teesdale.....	Johnson.....	January 12, 1857.....	1857-1860
†Francis W. Palmer.....	Dubuque.....	January 25, 1860.....	1861-1869
Frank M. Mills.....	Polk.....	March 1, 1869.....	1869-1870
George W. Edwards.....	Des Moines.....	March 18, 1870.....	1871-1878
Richard P. Clarkson.....	Polk.....	January 24, 1872.....	1873-1878
Frank M. Mills.....	Polk.....	January 30, 1878.....	1879-1882
George E. Roberts.....	Webster.....	February 18, 1882.....	1883-1888
George H. Ragsdale.....	Plymouth.....	April 4, 1888.....	1889-1894
Freeman R. Conaway.....	Poweshiek.....	March 15, 1894.....	1895-1900
Bernard Murphy.....	Benton.....	March 15, 1900.....	1901-1906
Emory H. English.....	Polk.....	February 9, 1906.....	1907-

*Declined. William H. Merritt appointed by Governor to fill vacancy.

†Resigned May 16, 1853. Dennis A. Mahoney and Joseph B. Dorr appointed by Governor to fill vacancy.

‡Resigned March 1, 1869. Frank M. Mills appointed by Governor to fill vacancy.

STATE BINDERS.

Office created February 21, 1855.

Name	County From Which Chosen	Date of First Election or Appointment	Years Served
*William M. Coles.....	Scott	March 26, 1855.....	1855-1858
Frank M. Mills.....	Polk	January 26, 1858.....	1859-1866
James S. Carter.....	Polk	March 10, 1866.....	1867-1870
James J. Smart.....	Black Hawk	March 18, 1870.....	1871-1874
Henry A. Perkins.....	Woodbury	March 18, 1874.....	1875-1878
Matt Parrott.....	Black Hawk.....	January 30, 1878.....	1879-1884
L. S. Merchant.....	Linn	January 23, 1884.....	1885-1888
Otto Nelson.....	Polk	April 3, 1888.....	1889-1894
Lafayette Young.....	Polk	March 15, 1894.....	1895-1900
Howard Tedford.....	Ringgold.....	March 15, 1900.....	1901-1908
Edward D. Chassell.....	Plymouth.....	February 9, 1908.....	1907-

*Appointed by Governor.

PHARMACY COMMISSIONERS.

Created by Chapter 75, Acts of Eighteenth General Assembly (1880).

Name	County From Which Chosen	Date of First Appointment	Years Served
Olaf M. Olson.....	Webster	April 22, 1880.....	1880-1881
George H. Schafer.....	Lee	April 22, 1880.....	1880-1888
Charles A. Weaver.....	Polk	April 22, 1880.....	1880-1886
Robert W. Crawford.....	Webster	April 22, 1881.....	1881-1887
John H. Pickett.....	Black Hawk.....	April 23, 1886.....	1886-1898
Charles A. Weaver.....	Polk	April 23, 1887.....	1887-1890
H. K. Snyder.....	Poweshiek.....	April 24, 1888.....	1888-1891
J. H. Harrison.....	Scott	April 19, 1890.....	1890-1893
John H. Mitchell.....	Davis	April 23, 1891.....	1891-1891
*Fletcher Howard.....	O'Brien	April 6, 1893.....	1893-1905
William L. Leland.....	Sioux	May 1, 1894.....	1894-1903
Norbury T. Hendrix.....	Louisa	April 23, 1898.....	1898-1904
†Fred Russell.....	Calhoun.....	April 23, 1903.....	1903-1908
Bert F. Keltz.....	Hamilton.....	April 23, 1901.....	1904-
Joseph S. Goss.....	Cass	March 14, 1905.....	1905-
Harry E. Eaton.....	Page	November 24, 1908.....	1908-

*Died March 2, 1905. J. S. Goss, of Atlantic, appointed to fill vacancy.

†Office declared vacant by Governor, October 6, 1908. Harry E. Eaton appointed to fill vacancy.

LABOR COMMISSIONERS.

Office created by Chapter 132, Acts of the Twentieth General Assembly (1884).

Name	County From Which Chosen	Date of First Appointment	Years Served
Edward R. Hutchins.....	Polk	April 14, 1884.....	1884-1890
James R. Sovereign.....	Cass	April 1, 1890.....	1890-1894
William E. O'Brien.....	Polk	April 1, 1891.....	1891-1900
Charles F. Wennerstrum.....	Webster	April 1, 1900.....	1900-1902
Edward D. Brigham.....	Polk	April 1, 1902.....	1902-1906
Edward Van Duyen.....	Polk	April 1, 1903.....	1903-

FORMER OFFICIALS OF IOWA

DAIRY COMMISSIONERS.

Office created by Chapter 52, Acts of the Twenty-first General Assembly (1886).

Name	County From Which Chosen	Date of First Appointment	Years Served
Henry D. Sherman.....	Jones	May 1, 1886.....	1886-1890
Augustus C. Tupper.....	Mitchell	May 1, 1890.....	1890-1894
William K. Boardman.....	Story	May 1, 1894.....	1894-1898
*Levi S. Gates.....	Delaware	May 1, 1898.....	1898-
Byron P. Norton.....	Howard	November 8, 1898.....	1898-1902
Herbert R. Wright.....	Polk	May 1, 1902.....	1902-1906

*Died October 11, 1898. Byron P. Norton appointed to fill vacancy.

NOTE—Name of office changed by act of Thirty-first General Assembly to Food and Dairy Commissioner.

FOOD AND DAIRY COMMISSIONER.

Office created by Chapter 166, Acts of the Thirty-first General Assembly (1906).

Herbert R. Wright.....	Polk	July 1, 1906.....	1906-
------------------------	------------	-------------------	-------

*FISH COMMISSIONERS.

Office created by Chapter 50, Acts of the Fifteenth General Assembly (1874).

Name	County From Which Chosen	Date of First Appointment	Years Served
Samuel B. Evans.....	Wapello	April 8, 1874.....	1874-1876
Benjamin F. Shaw.....	Jones	April 8, 1874.....	1874-1882
Charles A. Haines.....	Black Hawk.....	April 8, 1874.....	1874-1876
A. W. Aldrich.....	Jones	March 30, 1882.....	1882-1886
Edward D. Carlton.....	Dickinson	May 19, 1886.....	1886-1890
H. K. Soper.....	Emmet	May 31, 1890.....	1890-1892
T. J. Griggs.....	O'Brien	March 25, 1892.....	1892-1894
George E. Delevan.....	Emmet	March 15, 1894.....	1894-1901
George A. Lincoln.....	Linn	April 1, 1901.....	1901-

*Act of the Fifteenth General Assembly provided for three inspectors. This was amended by chapter 70 of the acts of the Sixteenth General Assembly to provide for the appointment of but one commissioner. Chapter 15, Title XII, of the 1897 Code abolished the office of state fish commissioner and created the office of state fish and game warden, with a term of office of three years.

CUSTODIANS OF PUBLIC BUILDINGS AND PROPERTY.

Office created by Chapter 148, Acts of the Twenty-first General Assembly (1886).

Name	County From Which Chosen	Date of First Appointment	Years Served
Ed. Wright.....	Polk	April 21, 1886.....	1886-1890
W. L. Carpenter.....	Polk	April 1, 1890.....	1890-1894
George Metzger.....	Scott	April 1, 1894.....	1894-1898
Joseph D. McGarraugh.....	Polk	April 1, 1898.....	1898-1902
Timothy E. McCurdy.....	Buchanan	April 1, 1902.....	1902-

FORMER OFFICIALS OF IOWA

125

BOARD OF CONTROL OF STATE INSTITUTIONS.

Created under Chapter 118, Acts of the Twenty-seventh General Assembly (1898).

Name	County From Which Chosen	Date of First Appointment	Years Served
*William Larrabee.....	Fayette	April 6, 1898.....	1898-1900
†Le Vega G. Kinne.....	Polk	April 6, 1898.....	1898-1906
John Cowrie.....	Iowa	April 6, 1898.....	1898-
Gifford S. Robinson.....	Woodbury	February 23, 1900.....	1900-
John T. Hamilton.....	Linn	April 2, 1906.....	1906-

*Resigned February 14, 1900. Succeeded by Gifford S. Robinson.

†Died March 15, 1906. John T. Hamilton appointed to fill unexpired term.

SECRETARIES OF THE BOARD OF CONTROL.

Name	County From Which Chosen	Date of First Appointment	Years Served
*J. Grant Jordan.....	Polk	April 6, 1898.....	1898-
†Louis A. Wilkinson.....	Polk	October 17, 1898.....	1898-1900
Forrest S. Treat.....	Polk	September 11, 1900.....	1900-

*Resigned October 17, 1898.

†Resigned September 11, 1900.

STATE VETERINARY SURGEONS.

Office created by Chapter 189, Acts of the Twentieth General Assembly (1884).

Name	County From Which Chosen	Date of First Appointment	Years Served
Milliken Stalker.....	Story	April 28, 1884.....	1884-1896
James I. Gibson.....	Crawford	April 27, 1896.....	1896-1908
Paul O. Koto.....	Winnebago	April 26, 1902.....	1902-

FORMER OFFICIALS OF IOWA

STATE MINE INSPECTORS.

*Office created July 4, 1880.

Name	County From Which Chosen	Date of First Appointment	Years Served
Park C. Wilson	Mahaska	July, 1880	1880-1886
Joshua A. Smith	Keokuk	May 28, 1888	1886-1888
Thomas Blinks	Wapello	June 1, 1886	1886-1889
†James E. Stout	Greene	June 1, 1886	1886-1889
James Gildroy	Keokuk	June 11, 1888	1888-1892
‡Morgan G. Thomas	Mahaska	November 26, 1889	1889-1899
John W. Cauty	Polk	May 21, 1892	1892-1894
John Verner	Lucas	May 21, 1892	1892-1894
James A. Campbell	Wapello	May 19, 1894	1894-1902
§James W. Miller	Polk	May 19, 1894	1894-1903
John Verner	Lucas	April 18, 1899	1899-
Edward Sweeney	Marion	April 7, 1902	1902-
††James E. Stout	Polk	August 1, 1903	1903
Rhys T. Rhys	Appanoose	November 20, 1903	1903-1904
**James A. Campbell	Wapello	May 3, 1904	1904-1906
Rhys T. Rhys	Appanoose	October 1, 1906	1906-

*Chapter 202, Eighteenth General Assembly, created office and provided for one inspector. This law was amended by Chapter 140, Twenty-first General Assembly, which provided for three inspectors.

†Resigned November, 1889. Morgan G. Thomas appointed to fill vacancy.

‡Died April 11, 1899. John Verner appointed to fill vacancy.

§Resigned July 31, 1903. James E. Stout appointed to fill vacancy.

††James E. Stout resigned November 15, 1903; effective November 30, 1903. R. T. Rhys appointed to fill vacancy.

**Resigned. R. T. Rhys appointed to fill vacancy; effective October 1, 1906.

STATE INSPECTORS OF OILS.

Office created by Chapter 185, Acts of the Twentieth General Assembly (1884).

Name	County From Which Chosen	Date of First Appointment	Years Served
B. W. Blanchard	Dubuque	April 3, 1884	1884-1888
Charles Beardsley	Des Moines	April 5, 1885	1888-1890
James J. Dunn	Dubuque	April 1, 1890	1890-1894
†L. S. Merchant	Linn	March 29, 1894	1894-
Luther A. Brewer	Linn	October 1, 1894	1894-1898

†Died. Luther A. Brewer appointed to fill vacancy.

Office discontinued by Code of 1897.

DIRECTORS OF THE IOWA WEATHER AND CROP SERVICE.

*Office created by Chapter 45, Acts of the Seventeenth General Assembly (1878).

Gustavus Hinrichs of Johnson county.....1878 to June 3, 1890

John R. Sage of Polk county.....June 3, 1890, to January 1, 1908

George M. Chappel of Polk county.....January 1, 1908, to present date.

*Chapter 45, acts of the Seventeenth General Assembly, created the office of Director of the Iowa Weather Service. Chapter 29, acts of the Twenty-third General Assembly, repealed the former act and created the office of Director of the Iowa Weather and Crop Service.

STATE LIBRARIANS.

Lemuel B. Patterson, _____ county, appointed by first General Assembly, 1846 to 1851.

Israel Kister, of Davis county treasurer of state and librarian, 1851 to 1852.

Martin L. Morris, of Polk county, treasurer of state and librarian, 1852 to 1855.

John Pattee, of Bremer county, auditor of state and librarian, 1855 to 1858.

J. P. Coulter, of _____ county, 1858 to 1868.

John C. Merrill, of Clayton county, 1868 to 1871.

Mrs. Ada North, of Polk county, 1871 to 1878.

Mrs. S. B. Maxwell, of Guthrie county, 1878 to 1888.

Mrs. Mary H. Miller, of Wapello county, 1888 to 1894.

Mrs. Laura C. Creighton, of Polk county, 1894 to 1896.

Mrs. Lana H. Cope, of Marshall county, 1896 to 1898.

Johnson Brigham, of Polk county, 1898 to present date.

CURATORS OF STATE HISTORICAL DEPARTMENT.

Organized under provisions of Chapter 56, Acts of the Twenty-fourth General Assembly (1892).

Name	County From Which Chosen	Date of First Appointment	Years Served
*Charles Aldrich.....	Boone.....	July 1892.....	1892-1908
†Edgar R. Harlan.....	Van Buren.....	March 14, 1908.....	1908-
Benjamin F. Shambaugh.....	Johnson.....	November 23, 1908..	1908-

*Died March 8, 1908.

†Appointed acting curator March 14, 1908, and served until the appointment of Mr. Shambaugh.

IOWA STATE BOARD OF HEALTH.

Organized 1880 under Chapter 151, laws of the Eighteenth General Assembly.

EX-OFFICIO.

J. F. McJunkin, Attorney-General, 1880 to 1881.

Smith McPherson, Attorney-General, 1881 to 1885.

Andrew J. Baker, Attorney-General, 1885 to 1889.

John Y. Stone, Attorney-General, 1889 to 1895.

Milton Remley, Attorney-General, 1895 to 1901.

Charles W. Mullan, Attorney-General, 1901 to 1907.

Howard W. Byers, Attorney-General, 1907 to present date.

Milliken Stalker, Veterinary Surgeon, 1884 to 1896.

James I. Gibson, Veterinary Surgeon, 1896 to 1902.

Paul O. Koto, Veterinary Surgeon, 1902 to present date.

IOWA STATE BOARD OF HEALTH—CONTINUED.

*PHYSICIANS.

- W. S. Robertson (R), of Muscatine, 1880 to January 20, 1887, date of death.
 Wilnot H. Dickinson (H), of Des Moines, Polk county, 1880 to 1889.
 George F. Roberts (H), of Waterloo, Black Hawk county, 1880 to 1883.
 Justin M. Hull (E), of Lake Mills, Winnebago county, 1880 to 1886.
 Philip W. Llewellyn (R), of Clarinda, Page county, 1880 to 1892.
 Henry H. Clark (R), of McGregor, Clayton county, 1880 to 1893.
 Ephraim M. Reynolds (R), of Centerville, Appanoose county, 1880 to 1894.
 S. B. Olney (H), of Fort Dodge, Webster county, 1883 to 1890.
 Jay D. Miller (E), of Ida Grove, Ida county, 1886 to 1890.
 John C. Shrader (R), of Iowa City, Johnson county, 1887 to 1902.
 Frederick Becker (H), of Clermont, Fayette county, 1889 to 1896.
 E. A. Guilbert (H), of Dubuque, Dubuque county, 1890 to March 4, 1900, date of death.
 E. H. Carter (E), of Des Moines, Polk county, 1891 to 1898.
 Joseph M. Emmert (R), of Atlantic, Cass county, 1892 to 1898.
 R. E. Conniff (R), of Sioux City, Woodbury county, 1893 to 1907.
 J. A. Scroggs (R), of Keokuk, Lee county, 1894 to 1901.
 W. Bancroft (H), of Keokuk, Lee county, 1896 to 1901.
 J. A. McKlveen (E), of Chariton, Lucas county, 1898 to 1905.
 Henry Matthey (R), of Davenport, Scott county, 1899 to 1906.
 C. B. Adams (H), of Sac City, Sac county, 1900 to 1904.
 A. M. Linn (H), of Des Moines, Polk county, 1901 to present date.
 F. W. Powers (R), of Waterloo, Black Hawk county, 1901 to 1908.
 J. H. Sams (R), of Clarion, Wright county, 1902 to 1909.
 A. P. Hanchett (H), of Council Bluffs, Pottawattamie county, 1904 to present date.
 Albert C. Moerke (E), of Burlington, Des Moines county, 1905 to present date.
 B. F. Elker (R), of Decatur, Decatur county, 1906 to present date.
 George E. Decker (R), of Davenport, Scott county, 1907 to present date.
 Albert de Bey (R), of Orange City, Sioux county, 1908 to present date.
 Thomas U. McManus (R), of Waterloo, Black Hawk county, 1909 to present date.

CIVIL ENGINEERS.

- James L. Loring, Dallas Center, Dallas county, 1880 to 1894.
 Warren Dickinson, Des Moines, Polk county, 1894 to 1901.
 Charles Francis, Davenport, Scott county, 1901 to present date.

SECRETARIES.

- L. F. Andrews, Des Moines, Polk county, 1880 to 1881.
 R. J. Farquharson, Davenport, Scott county, 1881 to 1885.
 J. F. Kennedy, Des Moines, Polk county, 1885 to 1907.
 Louis A. Thomas, Red Oak, Montgomery county, 1907 to present date.

IOWA GEOLOGICAL AND MINERALOGICAL SURVEY.

Authorized January 31, 1855.

- James Hall, of New York, appointed state geologist, 1855.
 J. D. Whitney, of Massachusetts, chemical assistant, 1855.

Again ordered April 2, 1866.

- Charles A. White, of Johnson county, state geologist, April, 1866.
 Gustavus Hinrichs, of Johnson county, chemist, April, 1866.
 C. Child, of Dubuque county, assistant geologist, April, 1866, to March, 1867.
 O. H. St. John, of Black Hawk county, assistant geologist, March, 1867.

*"R" indicates regular school of physicians; "H" Homeopathic school; "E" Eclectic school.

Again ordered April 16, 1892.

Samuel Calvin, of Johnson county, state geologist, from July, 1892, to June 30, 1904; also from April, 1906, to present date.

Frank A. Wilder, of Johnson county, state geologist, from July 1, 1904, to April 1, 1906.

Charles R. Keyes, of Polk county, assistant state geologist, from July, 1892, to March, 1895.

H. F. Bain, of Indiana, assistant state geologist, from April, 1895, to February, 1900.

Frank A. Wilder, of Michigan, assistant state geologist, from March, 1900, to September, 1900.

A. G. Leonard, of Ohio, assistant state geologist, from September, 1900, to September, 1903.

T. E. Savage, of Henry county, assistant state geologist, from September, 1903, to May 1, 1906.

James H. Lees, of Polk county, assistant state geologist, May 1, 1906, to present date.

PRIVATE SECRETARIES TO THE GOVERNORS.

Name	Home County	Years Served	Governor
Ruben G. Orwig	Polk	1864-1866	Stone
George J. North	Polk	1866-1868	Stone
John S. Runnells	Clayton	1868-1869	Merrill
William H. Fleming	Clinton	1869-1882	Merrill, Carpenter, Kirkwood, Newbold, Gear
Welker Given	Polk	1882-1886	Sherman
William Christy	Clarke	1886	Sherman
Frederic Hossfeld	Fayette	1886-1890	Larrabee
Clifford D. Ham	Dubuque	1890-1892	Boies
Frank Carrell	Dallas	1892-1894	Boies
William S. Richards	Clarke	1894-1896	Jackson
William H. Fleming	Polk	1896-1903	Drake, Shaw
John Briar	Polk	1902-1908	Cummins
Ora Williams	Polk	1908-1909	Garst
Charles C. Nye	Polk	1909	Carroll

DEPUTY SECRETARIES OF STATE.

Name	Home County	Years Served	Secretary of State
John M. Davis	Johnson	1854-1863	McCleary, Sells
Elisha M. Wright	Delaware	1863-1866	James Wright
Melville C. Wright	Delaware	1866	James Wright
William H. Fleming	Clinton	1867-1869	Ed. Wright
Frederick A. Warner	Polk	1869-1875	Ed. Wright, Young
Fletcher W. Young	Monroe	1875-1880	Young, Hull
Will T. Hammond	Mahaska	1880-1885	Hull
Daniel W. Smith	Shelby	1885-1887	Jackson
Christian S. Byrkit	Appanoose	1887-1897	Jackson, McFarland
Archie C. Smith	Buena Vista	1897-1899	Dobson
Daniel A. Hites	Polk	1899-1907	Dobson, Martin
John M. Jamieson	Guthrie	1907	Hayward

FORMER OFFICIALS OF IOWA

DEPUTY AUDITORS OF STATE.

Name	Home County	Years Served	Auditor of State
John Pattee.....	Bremer	1850-1855	Pattee, Stevens
Abel Beach.....	Johnson	1855-1859	Pattee
Daniel Ellyson.....	Cedar	1859-1865	Cattell
Samuel A. Ayres.....	Polk	1865-1875	Elliott, Russell
John C. Parish.....	Wapello	1875-1881	Sherman
Rufus L. Chase.....	Butler	1881-1883	Lucas
Samuel F. Stewart.....	Lucas	1883-1886	Brown, Cattell
William H. Fleming.....	Polk	1885	Cattell
Will T. Hammond.....	Mahaska	1886	Brown
Pierson H. Bristow.....	Polk	1886	Beardsley
Daniel W. Smith.....	Shelby	1887	Lyons
D. F. McCarthy.....	Mitchell	1887-1893	Lyons
Ole O. Roe.....	Story	1893-1899	McCarthy
Joseph E. Whelan.....	Montgomery	1899-1901	Merriam
Charles A. Day.....	Delaware	1901	Merriam
Amos W. Brandt.....	Polk	1901-1909	Merriam, Carroll
Joseph H. Byrnes.....	Black Hawk	1909	Bleakley

DEPUTY TREASURERS OF STATE.

Name	Home County	Years Served	Treasurer
Edgar T. Eusign.....	Polk	1859	Jones
Daniel A. Poorman.....	Warren	1859-1863	Jones
Calvin P. Holmes.....	Jones	1863-1867	Holmes
Isaac Brandt.....	Polk	1867-1871	Rankin
John D. Ingalls.....	Warren	1871-1877	Christy
Erastus G. Morgan.....	Webster	1877-1879	Bemis
Daniel W. Smith.....	Buchanan	1879-1881	Bemis
Charles W. Chase.....	Polk	1881-1882	Conger
Daniel W. Smith.....	Shelby	1882-1885	Conger
John D. Whitten.....	Van Buren	1885-1892	Twombly-Beeson
Gideon D. Ellyson.....	Polk	1892-1894	Beeson
E. D. Davidson.....	Boone	1894-1898	Beeson, Herriott
Frank I. Herriott.....	Guthrie	1898-1901	Herriott
John S. McQuiston.....	Polk	1901-1904	Gilbertson
Quincy A. Willis.....	Dallas	1904	Gilbertson, Morrow

REGISTER OF THE JUDICIARY

SUPREME COURT OF IOWA.

CHIEF JUSTICES.

Name	County From Which Chosen	Date of First Election or Appointment	Years Served
*Charles Mason	Des Moines		1847
Joseph Williams	Muscatine	June, 1847	1847-1848
S. Clinton Hastings	Muscatine	January 26, 1848	1848-1849
Joseph Williams	Muscatine	December 7, 1848	1849-1855
George G. Wright	Van Buren	January 5, 1855	1855-1860
Ralph P. Lowe	Lee	January 12, 1860	1860-1862
Caleb Baldwin	Pottawattamie	January 1, 1862	1862-1863
George G. Wright	Van Buren		1864-1865
Ralph P. Lowe	Lee		1865-1867
John F. Dillon	Scott		1868-1869
Chester C. Cole	Polk		1870
James G. Day	Fremont		1871
Joseph M. Beck	Lee		1872-1873
William E. Miller	Johnson		1874-1875
†Chester C. Cole	Polk		1876
William H. Seevers	Mahaska		1876
James G. Day	Fremont		1877
James H. Rothrock	Cedar		1878
Joseph M. Beck	Lee		1879
Austin Adams	Dubuque		1880-1881
William H. Seevers	Mahaska		1882
James G. Day	Fremont		1883
James H. Rothrock	Linn		1884
Joseph M. Beck	Lee		1885
Austin Adams	Dubuque		1886-1887
William H. Seevers	Mahaska		1888
†Joseph R. Reed	Pottawattamie		1888
Josiah Given	Polk		1889
James H. Rothrock	Linn		1890
Joseph M. Beck	Lee		1891
Gifford S. Robinson	Buena Vista		1892-1893
Charles T. Granger	Allamakee		1894
Josiah Given	Polk		1895
James H. Rothrock	Linn		1896
Le Vega G. Kinne	Tama		1897
Horace E. Deemer	Montgomery		1898
Gifford S. Robinson	Woodbury		1899
Charles T. Granger	Allamakee		1900
Josiah Given	Polk		1901
Scott M. Ladd	O'Brien		1902
Charles A. Bishop	Polk		1903
Horace E. Deemer	Montgomery		1904
John C. Sherwin	Cerro Gordo		1905
Emlin McClain	Johnson		1906
Silas M. Weaver	Hardin		1907
Scott M. Ladd	O'Brien		1908
William D. Evans	Franklin		1909

*Resigned June, 1847. Joseph Williams appointed to fill vacancy.

†Resigned January 19, 1876; succeeded by William H. Seevers.

‡Resigned February 28, 1889; succeeded by Josiah Given.

JUDGES OF THE SUPREME COURT.

Name	County From Which Chosen	Date of First Election or Appointment	Years Served
Joseph Williams.....	Muscatine.....		1847
*Thomas S. Wilson.....	Dubuque.....		1847
†John F. Kinney.....	Lee.....	June 12, 1847.....	1847-1854
George Green.....	Dubuque.....	November 1, 1847.....	1847-1855
Jonathan C. Hall.....	Des Moines.....	January 20, 1854.....	1854-1855
William G. Woodward.....	Muscatine.....	January 5, 1855.....	1855-1880
†Norman W. Isbell.....	Linn.....	January 6, 1855.....	1855-1856
**Lacon D. Stockton.....	Des Moines.....	May 17, 1856.....	1856-1880
Caleb Baldwin.....	Pottawattamie.....	October 11, 1859.....	1860-1863
†George G. Wright.....	Van Buren.....	June 19, 1860.....	1860-1870
Ralph P. Lowe.....	Lee.....	October 11, 1859.....	1860-1867
John F. Dillon.....	Scott.....	October 13, 1863.....	1864-1870
††Chester C. Cole.....	Polk.....	March 1, 1864.....	1864-1876
Joseph M. Beck.....	Lee.....	October 8, 1867.....	1868-1891
***Elias H. Williams.....	Clayton.....	January 19, 1870.....	1870
James G. Day.....	Fremont.....	September 1, 1870.....	1870-1883
William E. Miller.....	Johnson.....	September 14, 1870.....	1870-1875
Austin Adams.....	Dubuque.....	October 12, 1875.....	1878-1887
James H. Rothrock.....	Cedar.....	February 24, 1876.....	1878-1897
William H. SeEVERS.....	Mahaska.....	February 16, 1876.....	1878-1888
†††Joseph R. Reed.....	Pottawattamie.....	October 9, 1883.....	1884-1889
Gifford S. Robinson.....	Buena Vista.....	November 8, 1887.....	1888-1899
Charles T. Grauger.....	Allamakee.....	November 6, 1888.....	1889-1900
Josiah Given.....	Polk.....	March 12, 1889.....	1889-1901
Le Vega G. Kinne.....	Tama.....	November 3, 1891.....	1892-1897
Horace E. Deemer.....	Montgomery.....	May 8, 1894.....	1894
Scott M. Ladd.....	O'Brien.....	November 3, 1896.....	1897
§Charles M. Waterman.....	Scott.....	November 2, 1897.....	1898-1902
John C. Sherwin.....	Cerro Gordo.....	November 7, 1899.....	1900
Emilia McClain.....	Johnson.....	November 6, 1900.....	1901
Silas M. Weaver.....	Hardin.....	November 5, 1901.....	1902
§§Charles A. Bishop.....	Polk.....	July 2, 1902.....	1902-1903
William D. Evans.....	Franklin.....	September 17, 1908.....	1908

*Resigned October, 1847. George Green appointed to fill vacancy.

†Resigned February 15, 1854. Jonathan C. Hall appointed to fill vacancy.

†Resigned May, 1856. Lacon D. Stockton appointed to fill vacancy.

**Died June 9, 1860. George G. Wright appointed to fill vacancy.

††Resigned August, 1870. James G. Day appointed to fill vacancy.

††Resigned January 19, 1876. William H. SeEVERS appointed to fill vacancy.

***Resigned September 14, 1870. William E. Miller appointed to fill vacancy.

†††Resigned February 28, 1889. Josiah Given appointed to fill vacancy.

§Resigned June 18, 1902. Charles A. Bishop appointed to fill vacancy.

§§Died July 9, 1908. William D. Evans appointed to fill vacancy.

*JUDGES OF THE DISTRICT COURT—1847-1909.

Name	P. O. Address	County	Dis- trict	Years Served
Aibrook, C. E.	Eldora	Hardin	11	1908-
Anderson, D. M.	Albia	Monroe	2	1907-
Applegate, J. H.	Guthrie Center	Guthrie	5	1891-
Ayers, O. B.	Knoxville	Marion	5	1887-1890
Babb, W. I.	Mt. Pleasant	Henry	2	1891-1894
Bagg, Sylvester	Waterloo	Black Hawk	9	1878-1881
Balile, A. D.	Storm Lake	Buena Vista	14	1899-
Baldwin, Caleb	Fairfield	Jefferson	3	1856-1867
Balllett, Stephen F.	Des Moines	Polk	9	1891-1894
Bank, Henry Jr.	Keokuk	Lee	1	1896-
Barker, Arthur P.	Clinton	Clinton	7	1905-
Bennett, Asahel H.	Davenport	Scott	14	1857-1858
Birdsall, Benjamin P.	Clarion	Wright	11	1891-1900
Bishop, Charles A.	Des Moines	Polk	9	1889-1890
			9	1895-1902
Blair, A. S.	Manchester	Delaware	10	1895-1907
Bollinger, James W.	Davenport	Scott	7	1895-
Bonson, Robert	Dubuque	Dubuque	19	1907-
Booth, John B.	Belleuve	Jackson	8	1854-1855
Bradford, Allen A.	Sidney	Fremont	6	1852-1855
Bradshaw, C. B.	Toledo	Tama	17	1907-
Brannan, William F.	Muscatine	Muscatine	7	1872-1875
			7	1887-1902
Brayton, John M.	Delhi	Delaware	9	1870-1872
Brennan, Hugh	Des Moines	Polk	9	1903-
Burham, George W.	Vinton	Benton	17	1896-1907
Burr, Porter W.	Charles City	Floyd	12	1893-1896
Burt, James	Dubuque	Dubuque	9	1893-1870
Burton, E. L.	Ottumwa	Wapello	2	1878-1886
			2	1890-1894
Byington, O. A.	Iowa City	Johnson	8	1903-1906
Caldwell, John R.	Toledo	Tama	17	1891-1894
Cadyton, James P.	Iowa City	Johnson	4	1847-1853
Casady, Phineas M.	Des Moines	Polk	5	1854
Casey, Joseph M.	Ft. Madison	Lee	1	1887-1895
Caswell, Obed	Marshalltown	Marshall	17	1896-1906
Carr, George H.	Emmetsburg	Palo Alto	14	1837-1894
Carson, George	Council Bluffs	Pottawattamie	15	1787-1891
Chase, Daniel D.	Webster City	Hamilton	11	1866-1874
Church, Zala A.	Jefferson	Greene	16	1895-
Claggett, Thomas H.	Keokuk	Lee	1	1857
Clark, J. J.	Mason City	Cerro Gordo	12	1908-
Cleland, John B.	Osage	Mitchell	12	1837-1888
Clements, W. G.	Newton	Jasper	6	1890-
Clyde J. F.	Osage	Mitchell	12	1897-
Conklin, Charles H.	Vinton	Benton	8	1864-1865
Conkling, William J.			8	1864-1865
Conner, J. P.	Denison	Crawford	16	1886-1890
Conrad, William F.	Des Moines	Polk	9	1887-1901
Cook, Isaac	Marion	Linn	4	1857-1858
Cook, J. C.	Newton	Jasper	6	1878-1882
Cooley, E. E.	Decorah	Winneshek	10	1879-1881
			13	1894-1895
Couch, C. F.	Waterloo	Black Hawk	9	1882-1886
			10	1887-1890
Coyle, D. F.	Humboldt	Humboldt	14	1907-
Day, James G.	Sidney	Fremont	3	1863-1870
Deemer, H. E.	Red Oak	Montgomery	15	1837-1894
Dewey, A. R.	Washington	Washington	6	1891-1902
Dillon, John F.	Davenport	Scott	7	1858-1863
Duffie, B. R.	Sac City	Sac	14	1876-1884
Eichelberger, F. W.	Bloomfield	Davis	2	1895-
Ellison, P. O.	Anamosa	Jones	18	1907-
Elwood, S. M.	Sac City	Sac	16	1895-1902
Evans, Hiram K.	Corydon	Wayne	3	1904-
Evans, W. D.	Hampton	Franklin	11	1903-1908

*In the preparation of the lists of the judges of the district and circuit courts every care has been taken to make them accurate and complete. It is probable, however, that errors may be found and the secretary of state will appreciate the favor of having them called to his attention, that corrections may be made in future publications.

JUDGES OF THE DISTRICT COURT—1847-1908—CONTINUED

Name	P. O. Address	County	District	Years Served
Fairall, S. H.	Iowa City	Johnson	8	1887-1893
Fairfield, William B.	Charles City	Floyd	12	1865-1870
Fee, T. M.	Centerville	Appanoose	2	1893-1902
Fellows, L. E.	Lansing	Allamakee	13	1882
Ford, Henry	Magnolia	Harrison	4	1866-1871
Ford, Henry	Sioux City	Woodbury	4	1872-1873
Forrey, Samuel	Leon	Decatur	2	1872-1878
Gamble, J. D.	Knoxville	Marion	5	1897-
Gaynor, Frank R.	Le Mars	Plymouth	4	1891-
Giffen, James D.	Marion	Linn	8	1882-1886
			18	1886-1894
Gilchrist, George M.	Vinton	Benton	17	1889
Given, Josiah	Des Moines	Polk	9	1887-1893
			9	1903
Goldsmith, Charles D.	Sac City	Sac	17	1890-1894
Granger, C. T.	Waukon	Allamakee	13	1887-1888
Grant, James	Davenport	Scott	7	1847-1852
Gray, John H.	Des Moines	Polk	5	1858-1865
Green, W. R.	Audubon	Audubon	15	1895-
Harvey, John W.	Leon	Decatur	3	1882-1890
Hatch, L. O.	McGregor	Clayton	10	1882-1886
			13	1887-1894
Hayes, Walter I.	Clinton	Clinton	7	1875-1888
Helsell, F. H.	Sioux Rapids	Buena Vista	14	1899-1900
Hendershott, Henry B.	Ottumwa	Wapello	3	1876-1889
Henderson, H. C.	Marshalltown	Marshall	11	1881-1886
Henderson, J. H.	Indianola	Warren	5	1887-1886
Henry, R. C.	Mt. Ayr	Ringgold	3	1878-1881
			8	1887-1890
Hindman, D. R.	Boone	Boone	11	1888-1898
Hobson, A. N.	West Union	Fayette	13	1895-
Holmes, Calvin P.	Des Moines	Polk	9	1890-1902
House, Allen J.	Maquoketa	Jackson	7	1892-
Howat, Andrew	Clinton	Clinton	7	1889-1891
Howe, James A.	Des Moines	Polk	9	1903-
Howell, Ralph P.	Iowa City	Johnson	8	1907-
Hoyt, W. A.	Fayette	Fayette	13	1891-1894
Hubbard, Asahel W.	Sioux City	Woodbury	4	1858-1859
Hubbard, Nathaniel M.	Marion	Linn	8	1865-1866
Husted, J. L.	Waterloo	Black Hawk	10	1891-1894
Husted, J. L.	Dubuque	Dubuque	19	1895-1898
Hutchinson, William	Orange City	Sioux	4	1897-
Hytt, N. B.	Webster City	Hamilton	11	1893
Isbell, Norman W.	Marion	Linn	8	1882-1884
Jackson, D. V.	Muscatine	Muscatine	7	1903-
Johnson, J. Kelly	Oskaloosa	Mahaska	6	1882-1891
Kavanaugh, Marcus	Des Moines	Polk	9	1887-1890
Kelly, C. H.	Forest City	Winnebago	12	1899-
Kennedy, J. L.	Sioux City	Woodbury	4	1906
Kenyon, Wm. S.	Fort Dodge	Webster	11	1900-1902
Kinne, L. G.	Toledo	Tama	17	1887-1889
			17	1890-1891
Knapp, Joseph C.	Keosauqua	Van Buren	3	1851-1852
			2	1874-1877
Ladd, Scott M.	Sheldon	O'Brien	4	1887-1896
Lee, C. G.	Ames	Story	11	1907-
Leffingwell, A. J.	Lyons	Clinton	7	1887-1888
Leffingwell, William E.	Lyons	Clinton	8	1853-1854
Leggett, Charles D.	Fairfield	Jefferson	2	1887-1890
Lenehan, D. J.	Dubuque	Dubuque	10	1887-1888
			10	1889-1892
Leonard, John	Winterset	Madison	5	1874-1878
Lewis, Charles H.	Cherokee	Cherokee	4	1874-1890
Lewis, W. R.	Montezuma	Poweshiek	6	1887-1890
Lewis, W. S.	Glenwood	Mills	15	1894-
Lothowrow, C. F.	Atlantic	Cass	13	1853-1889
Loughridge, William	Oskaloosa	Mahaska	6	1861-1866
Lowe, Ralph P.	Keokuk	Lee	1	1852-1857
McCoy, Ben	Oskaloosa	Mahaska	6	1894-1898
McCrary, Alvin J.	Keokuk	Lee	1	1895
McDill, J. W.	Afton	Union	3	1870-1873
McFarland, C. J.	Boonesboro	Boone	5	1854-1857

JUDGES OF THE DISTRICT COURT—1847-1909—CONTINUED

Name	P. O. Address	County	District	Years Served
McClathery, Milo	West Union	Fayette	10	1867-1874
McHenry, William H., Sr.	Des Moines	Polk	5	1878-1886
McHenry, William H.	Des Moines	Polk	9	1903-
McKay, William	Des Moines	Polk	5	1849-1853
McKenzie, James W.	Hampton	Franklin	11	1878-1881
McVey, A. H.	Des Moines	Polk	9	1901-1906
Nacy, N. W.	Harlan	Shelby	15	1889-1909
Macomber, J. H.	Ida Grove	Ida	16	1887-1890
Matthews, Matthew C.	Dubuque	Dubuque	19	1899-
Maxwell, Hugh, W.	Indianola	Warren	5	1866-1874
Miller, Ben H.	Anamosa	Jones	18	1903-1906
Miller, Jesse A.	Des Moines	Polk	9	1907-
Miller, William E.	Iowa City	Johnson	8	1858-1859
Miller, W. B.	Bedford	Taylor	3	1901-1905
Miracle, David D.	Webster City	Hamilton	11	1887-1888
Mitchell, Gilbert C. R.	Davenport	Scott	14	1857
Mitchell, Isaac J.	Boonesboro	Boone	11	1874-1878
Mitchell, Joseph C.	Chariton	Lucas	3	1891-1892
Moore, Marshall F.	Sioux City	Woodbury	12	1857-1858
Mould, David	Sioux City	Woodbury	4	1906-
Murdoch, Samuel	Elkader	Clayton	10	1875-1877
Newman, Thomas W.	Burlington	Des Moines	1	1874-1878
Ney, John J.	Independence	Buchanan	10	1886-1891
Nichols, Edmund	Perry	Dallas	5	1903-
Noble, Reuben	McGregor	Clayton	10	1875-1879
Nourse, Charles C.	Des Moines	Polk	5	1865-1866
O'Donnell, Fred	Dubuque	Dubuque	10	1893-1894
			19	1895-1901
Oliver, John F.	Onawa	Monona	4	1895-
Olney, Cyrus	Fairfield	Jefferson	3	1847-1851
Paine, George W.	Carroll	Carroll	16	1891-1894
Parker, John M.	Marshalltown	Marshall	17	1907-
Parrish, Robert L.	Leon	Decatur	3	1899-1904
Pendleton, Isaac	Sioux City	Woodbury	4	1863-1866
Phelps, C. H.	Burlington	Des Moines	1	1887-1891
Platt, Franklin C.	Waterloo	Black Hawk	10	1898-
Porter, John	Eldora	Hardin	11	1856-1859
			11	1863-1866
Powers, F. M.	Carroll	Carroll	16	1903-
Preston, Byron W.	Oskaloosa	Mahaska	6	1903-
Preston, J. H.	Cedar Rapids	Linn	18	1887-1894
			18	1903-1906
Prouty, S. F.	Des Moines	Polk	9	1899-1902
Quarton, William B.	Algona	Kossuth	14	1894-1907
Rankin, John W.	Keokuk	Lee	1	1857-1859
Rankin, John W.	Keokuk	Lee	1	1898-1907
Ransier, Charles E.	Independence	Buchanan	10	1907-
Reed, J. R.	Council Bluffs	Pottawattamie	13	1872-1883
Remley, H. M.	Anamosa	Jones	18	1895-1902
Richard, J. H.	Webster City	Hamilton	11	1902-1906
Richman, J. Scott	Muscatine	Muscatine	7	1863-1872
Riddle, Samuel H.	Council Bluffs	Pottawattamie	7	1853-1857
Roberts, M. A.	Ottumwa	Wapello	2	1895-
Rogers, John N.	Davenport	Scott	7	1857
Rothrock, James H.	Tipton	Cedar	8	1866-1870
Ruddick, George W.	Waverly	Bremer	12	1870-1892
Ryan, David	Newton	Jasper	6	1887-1898
Sampson, Ezekiel S.	Sigourney	Keokuk	6	1866-1874
Scott, John T.	Brooklyn	Poweshiek	6	1890-1908
Sears, E. H.	Sidney	Fremont	6	1855-1858
			3	1858-1859
SeEVERS, William H.	Oskaloosa	Mahaska	3	1872-1886
Shane, John	Wilton	Benton	8	1876-1882
Shierwin, John C.	Mason City	Cerro Gordo	12	1888-1900
Sloan, James	Council Bluffs	Pottawattamie	6	1851-1862
Sloan, Robert	Keosauqua	Van Buren	2	1895-1906
Smith, Clifford P.	Mason City	Cerro Gordo	12	1890-1908
Smith, Milo P.	Cedar Rapids	Linn	18	1907-
Smith, Walter I.	Council Bluffs	Pottawattamie	15	1891-1900
Smyth, James D.	Burlington	Des Moines	1	1891-1897
			20	1897-

JUDGES OF THE DISTRICT COURT—1847-1909—CONTINUED

Name	P. O. Address	County	District	Years Served
Smyth, P. Henry	Burlington	Des Moines	1	1874
Smyth, William	Marion	Linn	4	1853-1857
Springer, Francis	Columbus City	Louisa	1	1858-1869
Spurrler, W. A.	Des Moines	Polk	9	1894-1897
Stevens, John L.	Ames	Story	11	1827-1892
Stevenson, Thomas F.	Des Moines	Polk	9	1895-1908
Stone, William M.	Knoxville	Marion	11	1858-1861
Storey, John A.	Greenfield	Adair	5	1896
Stuart, Dell	Chariton	Lucas	2	1827-1890
Stutsman, Abraham H.	Burlington	Des Moines	1	1877-1886
Tannehill, Harvey	Centerville	Appanoose	2	1866-1870
Tedford, W. H.	Corydon	Wayne	3	1891-1901
Thomas, Lot	Storm Lake	Buena Vista	14	1834-1898
Thompson, James D.	Eldora	Hardin	13	1837-1859
Thompson, William G.	Marion	Linn	18	1894-1906
Thoruell, A. B.	Sidney	Fremont	16	1827-
Tisdale, W. D.	Ottumwa	Wapello	2	1898-1894
Toilerton, J. J.	Cedar Falls	Hardin	10	1895-1897
Towner, H. M.	Coring	Adams	3	1891-
Townsend, John S.	Albia	Monroe	9	1853-1857
			2	1858-1859
Tracy, Joshua	Burlington	Des Moines	1	1869-1874
Traverse, H. C.	Bloomfield	Davis	2	1827-1894
Treichler, William N.	Tipton	Cedar	18	1899-
Trimble, Henry H.	Bloomfield	Davis	2	1863-1867
Tutbill, William H.	Tipton	Cedar	8	1855-1857
Van Wegenen, Anthony	Rock Rapids	Lyon	4	1891-1894
Vermillion, C. W.	Centerville	Appanoose	2	1902-
Wade, M. J.	Iowa City	Johnson	8	1893-1902
Wakefield, Geo. W.	Sioux City	Woodbury	4	1837-1905
Waterman, Charles M.	Davenport	Scott	7	1827-1898
Weaver, Silas M.	Iowa Falls	Hardin	11	1826-1902
Wheeler, Orville D.	Council Bluffs	Pottawattamie	15	1899-
Whitaker, J. R.	Boone	Boone	11	1899-1906
Wilkinson, A. W.	Winterset	Madison	5	1827-1902
Willcockson, K. E.	Sigourney	Keokuk	6	1907-
Williams, Elias H.	Garnaville	Clayton	10	1858-1866
Williams, George H.		Lee	1	1847-1852
Williams, M. J.	Ottumwa	Wapello	2	1870-1872
Williamson, William W.	Des Moines	Polk	5	1855-1856
Wilson, D. S.	Dubuque	Dubuque	9	1872-1878
Wilson, Thomas S.	Dubuque	Dubuque	2	1852-1857
			9	1858-1859
Winslow, H. S.	Newton	Jasper	6	1874-1878
Withrow, Winfield S.	Mt. Pleasant	Henry	20	1808-
Wolf, William F.	Tipton	Cedar	18	1895-1896
Wolfe, Patrick B.	Clinton	Clinton	7	1891-1904
Woodruff, Eugene W.	Glenwood	Mills	15	1909-
Wright, Robert M.	Ft. Dodge	Webster	11	1907-

REGISTER OF THE JUDICIARY

137

JUDGES OF THE CIRCUIT COURT—1869-1887.

Name	P. O. Address	County	Dis-trict	Cir-cuit	Years Served
Bagg, Sylvester	Waterloo	Black Hawk	9	2	1869-1872
				9	1873-1876
				9	1878
Barker, Winslow T.	Dubuque	Dubuque	9	1	1869-1872
Benson, Henry H.	Muscatine	Muscatine	7	1	1869-1872
Blanchard, Lucien C.	Montezuma	Poweshiek	6	1	1869-1872
				6	1873-1876
				6	1878-1880
Bradley, John H.	Marshalltown	Marshall		11	1873-1876
				11	1878-1880
Brockway, Harvey N.	Upper Grove	Hancock	12	2	1869-1872
Burdick, Martin V.	Decorah	Winneblesh	10	1	1869-1872
Callvert, S. A.	Adel	Dallas		2	1878-1880
				2	1882-1886
Chaney, John	Osceola	Clarke	3		1886
Chase, Charles W.	Clinton	Clinton	7	1	1881-1884
Cleland, J. B.	Osage	Mitchell	12		1885-1886
Conner, J. P.	Denison	Crawford	13		1885-1886
Conner, William	Des Moines	Polk	5	1	1883-1885
Crozier, George W.	Knoxville	Marion	6	2	1886
Dashbell, Henry L.	Albia	Monroe	2	2	1869-1872
Douglass, R. L.	Council Bluffs	Pottawattamie	3	1	1869-1872
Drayer, John B.	Mt. Pleasant	Henry	1	1	1869-1872
				1	1873-1876
Ellis, Daniel W.	Lyons	Clinton		1	1878-1880
				7	1872
				7	1873-1876
Forrey, Samuel	Leon	Decatur	7	1	1878-1881
				2	1870-1872
French, Nathaniel	Davenport	Scott	7	2	1883-1886
Given, Josiah	Des Moines	Polk	5	1	1881-1886
Granger, Charles T.	Waukon	Allamakee		10	1873-1876
				10	1878-1884
				10	1886
Gregory, D. D.	Afton	Union	3	3	1878-1884
Haddock, W. J.	Iowa City	Johnson	8	1	1872-1873
Hedges, Christian W.	Marengo	Iowa	8	6	1881-1884
				8	1886
Henderson, J. H.	Indianola	Warren	5	1	1886
Hewitt, J. W.	Red Oak	Montgomery		3	1874-1878
Hoffman, John A.	Oskatoosa	Mahaska	6	2	1884
Hudson, Henry	Montana	Boone	11	1	1869-1872
Hunt, Benjamin T.	Elkader	Clayton	10	2	1869-1872
Jeffries, William J.	Mt. Pleasant	Henry	1	1	1881-1886
Lacy, Benjamin W.	Dubuque	Dubuque	9	9	1879-1883
Leffingwell, A. J.	Lyons	Clinton	7	1	1886
Lewis, William B.	Montezuma	Poweshiek	6	6	1881-1882
				6	1884-1886
Lindley, Stephen N.	Newton	Jasper	6	2	1870-1872
				13	1878-1883
Loofbourrow, C. F.	Atlantic	Cass	13	13	1884
Lyman, Joseph	Council Bluffs	Pottawattamie	18	13	1884
McCallum, Daniel D.	Sibley	Osceola	4	1	1886
McDill, J. W.	Afton	Union	3	2	1869-1870
McKean, John	Anamosa	Jones		8	1873-1876
				8	1878-1880
Macomber, J. H.	Ida Grove	Ida	14		1886
Miller, William E.	Iowa City	Johnson	9	1	1869-1870
Miracle, Daniel D.	Webster City	Hamilton	11	11	1881-1884
				11	1886
Mitchell, John	Des Moines	Polk		6	1869-1872
				6	1873-1876
				6	1878-1881
Mott, Frederick	Winterset	Madison	5	2	1869-1872
				1	1869-1873
Oliver, Addison	Onawa	Monona	4	1	1869-1873
				4	1874

JUDGES OF THE CIRCUIT COURT—1869-1887.—CONTINUED.

Name	P. O. Address	County	District	Circuit	Years Served
Helps, Charles H.	Burlington	Des Moines	1	2	1878-1880
			9	2	1882-1887
Poor, B. W.	Dubuque	Dubuque	1	1	1872-
Power, John C.	Burlington	Des Moines	1	2	1869-1872
Reiniger, Robert G.	Charles City	Floyd	12	1	1870-1872
			12	12	1873-1876
			12	12	1878-1884
Richman, DeWitt C.	Lyons	Clinton	7	2	1882-1883
			11	2	1869-1870
Rose, S. L.	Rose Grove	Hamilton	11	2	1869-1870
Ruddick, George W.	Waverly	Bremer	12	1	1869-1870
Sloan, Robert	Keosauqua	Van Buren	2	1	1869-1872
			2	2	1873-1876
			2	2	1878-1880
Snyder, Jared M.	Springville	Humboldt	4	2	1869-1872
Stockton, Thomas R.	Sidney	Fremont	13	1	1874-1876
Struble, George R.	Toledo	Tama	8	1	1870-1872
Stuart, Dell	Chariton	Lucas	2		1866
Traverse, Henry C.	Bloomfield	Davis	2	2	1881-1884
			2	2	1886
Utt, W. H.	Dubuque	Dubuque	9	9	1884-1885
			9		1886-
Wakefield, George W.	Sioux City	Woodbury	4	2	1886
Weaver, John N.	Algona	Kossuth	14	14	1877-1884
Wilson, David S.	Dubuque	Dubuque	9	1	1872
Winslow, H. S.	Newton	Jasper	6	2	1869
Yates, Sylvanus	Tipton	Cedar	8	2	1869-1872
Young, George B.	DeWitt	Clinton	7	2	1869-1872
Zuver, J. R.	Sioux City	Woodbury	4	4	1875
			4	4	1876
			4	4	1878-1884

ATTORNEYS-GENERAL.

Office created February 9, 1853.

Name	County From Which Chosen	Date of First Election or Appointment	Years Served
David C. Cloud	Muscatine	August 1, 1853	1853-1856
Samuel A. Rice	Mahaska	August 4, 1856	1856-1861
Charles C. Nourse	Polk	November 6, 1860	1861-1865
*Isaac L. Allen	Tama	November 3, 1861	1865-1866
†Frederick E. Bissell	Dubuque	January 12, 1866	1866-1867
†Henry O'Connor	Muscatine	June 20, 1867	1867-1872
Marsena E. Cutts	Mahaska	February 23, 1872	1872-1877
John F. McJunkin	Washington	November 7, 1876	1877-1881
Smith McPherson	Montgomery	November 2, 1880	1881-1885
A. J. Baker	Adair	November 4, 1884	1885-1889
John Y. Stone	Mills	November 6, 1888	1889-1895
Milton Remley	Johnson	November 6, 1894	1895-1901
Charles W. Mullan	Black Hawk	November 6, 1900	1901-1907
Howard W. Byers	Shelby	November 6, 1906	1907-

*Resigned January 11, 1866. Frederick E. Bissell appointed to fill vacancy.

†Died June 12, 1867. Henry O'Connor appointed to fill vacancy.

†Resigned February, 1872. Marsena E. Cutts appointed to fill vacancy.

REGISTER OF THE JUDICIARY

CLERKS OF THE SUPREME COURT.

Name	County From Which Chosen	Date of First Election or Appointment	Years Served
George S. Hampton	Johnson	July 6, 1847	1847
George S. Hampton	Johnson	February 2, 1848	1848-1853
James W. Woods	Des Moines	1848	1848-1853
Alexander D. Anderson	Dubuque	1848	1848-1853
Thomas J. Given	Wapello	1848	1848-1853
Lewis Whitten	Polk		1849-1853
*George S. Hampton	Johnson	March 5, 1853	1853-1856
William Vandever	Dubuque	June, 1856	1856-1856
Lewis Kinsey	Louisa	November 3, 1856	1856-1857
Charles Linderman	Page	October 9, 1856	1857-1875
Edward J. Holmes	Jackson	October 13, 1874	1875-1883
Gilbert B. Pray	Hamilton	November 7, 1882	1883-1895
Christopher T. Jones	Washington	November 6, 1894	1895-1903
†John C. Crockett	Hardin	November 4, 1902	1903-1908
Henry L. Bousquet	Marion	January 14, 1903	1908-

*From 1848 to 1853 the state was divided into four and five supreme court districts and a clerk was appointed for each district.

†Resigned January 14, 1908. Henry L. Bousquet appointed to fill vacancy.

REPORTERS OF THE SUPREME COURT.

Name	County From Which Chosen	Date of First Election or Appointment	Years Served
George Greene	Dubuque		1847-1855
William Penn Clarke	Johnson	1855	1855-1860
Thomas F. Withrow	Polk	April 17, 1860	1860-1907
Edward H. Stiles	Wapello	October 9, 1866	1867-1875
*John S. Runnels	Polk	October 13, 1874	1875-1882
Bradbury W. Hight	Pottawattamie	March —, 1882	1882-1883
Ezra C. Ebersole	Tama	November 7, 1882	1883-1891
Nathaniel B. Raymond	Polk	November 4, 1890	1891-1895
Benjamin I. Sallinger	Carroll	November 6, 1894	1895-1903
Wendell W. Cornwall	Clay	November 4, 1902	1903-

*Resigned March, 1882. Bradbury W. Hight appointed to fill vacancy.

REGISTER OF UNITED STATES OFFICIALS FROM IOWA

IOWA MEN IN THE CABINET.

SECRETARY OF THE TREASURY.

Leslie M. Shaw.....from February 1, 1902, to March 4, 1907

SECRETARIES OF WAR.

William W. Belknap.....from October 25, 1869, to March 2, 1876
George W. McCrary.....from March 12, 1877, to December 10, 1879

POSTMASTER GENERAL.

Frank Hatton.....from October 14, 1884, to March 6, 1885

SECRETARIES OF THE INTERIOR.

James Harlan.....from May 15, 1865, to July 27, 1866
Samuel J. Kirkwood.....from March 5, 1881, to April 6, 1882

SECRETARY OF AGRICULTURE.

James Wilson.....from March 5, 1897, to.....

UNITED STATES SENATORS.

Name	Politics	Residence	Years Served
Augustus C. Dodge.....	Dem.	Burlington	1848-1855
George W. Jones.....	Dem.	Dubuque	1848-1859
James Harlan*.....	Rep.	Mount Pleasant.....	1855-1865
James W. Grimes†.....	Rep.	Burlington	1859-1869
Samuel J. Kirkwood.....	Rep.	Iowa City	1865-1867
James B. Howell.....	Rep.	Kookuk	1870-1871
James Harlan.....	Rep.	Mount Pleasant.....	1871-1873
George G. Wright.....	Rep.	Des Moines.....	1871-1877
William B. Allison‡.....	Rep.	Dubuque	1873-1906
Samuel J. Kirkwood†.....	Rep.	Iowa City	1877-1881
James W. McDill.....	Rep.	Afton	1881-1883
James F. Wilson.....	Rep.	Fairfield	1883-1895
John H. Gear**.....	Rep.	Burlington	1895-1900
Jonathan P. Dolliver.....	Rep.	Pt. Dodge	1900-
Albert B. Cummins.....	Rep.	Des Moines.....	1908-

* Resigned to accept the position of Secretary of Interior. Samuel J. Kirkwood elected to fill the vacancy. † Resigned. James B. Howell elected to fill the vacancy. ‡ Died August 4, 1903. Albert B. Cummins was elected at a special session of the Thirty-second General Assembly, November 24, 1908, to fill the balance of Senator Allison's term. Mr. Cummins was also elected by the Thirty-third General Assembly for the term beginning March 4, 1909, and ending March 4, 1915. † Resigned to accept the position of Secretary of the Interior. James W. McDill appointed by the Governor to fill the vacancy; also elected by the Nineteenth General Assembly, January, 1882, to fill out the balance of the term ending March 4, 1883. **Died July 14, 1900. Jonathan P. Dolliver appointed August 22, 1900, by the Governor to fill the vacancy; also elected by the Twenty-ninth General Assembly, January, 1902, to fill out the balance of the term ending March 4, 1907; re-elected by the Thirty-second General Assembly for the term ending March 4, 1913.

REPRESENTATIVES IN CONGRESS.
 TWENTY-NINTH CONGRESS—1846 TO 1847.

Dist.	Name	Politics	Residence	Profession
1	S. Clinton Hastings*-----	Dem. -----	Bloomington -----	Lawyer
2	Shepherd Lefler*-----	Dem. -----	Burlington -----	Farmer

*Took his seat December 29, 1846.

THIRTIETH CONGRESS—1847 TO 1849.

1	William S. Thompson-----	Dem. -----	Mount Pleasant-----	Lawyer
2	Shepherd Lefler-----	Dem. -----	Burlington -----	Farmer

THIRTY-FIRST CONGRESS—1849 TO 1851.

1	William S. Thompson-----	Dem. -----	Mount Pleasant-----	Lawyer
1	Daniel F. Miller-----	Whig. -----	Fort Madison-----	Lawyer
2	Shepherd Lefler-----	Dem. -----	Burlington -----	Farmer

†Seat declared vacant June 29, 1850. Daniel F. Miller elected to fill vacancy.

THIRTY-SECOND CONGRESS—1851 TO 1853.

1	Bernhart Henn-----	Dem. -----	Fairfield -----	Lawyer
2	Lincoln Clark-----	Dem. -----	Dubuque -----	Lawyer

THIRTY-THIRD CONGRESS—1853 TO 1855.

1	Bernhart Henn-----	Dem. -----	Fairfield -----	Lawyer
2	John P. Cook-----	Dem. -----	Davenport -----	Lawyer

THIRTY-FOURTH CONGRESS—1855 TO 1857.

1	August Hall-----	Dem. -----	Keosauqua -----	Lawyer
2	James Thorington-----	Rep. -----	Davenport -----	Lawyer

THIRTY-FIFTH CONGRESS—1857 TO 1859.

1	Samuel R. Curtis-----	Rep. -----	Keokuk -----	Lawyer
2	Timothy Davis-----	Amer. -----	Dubuque -----	Lawyer

THIRTY-SIXTH CONGRESS—1859 TO 1861.

1	Samuel R. Curtis-----	Rep. -----	Keokuk -----	Lawyer
2	William Vandever-----	Rep. -----	Dubuque -----	Lawyer

142 REGISTER OF UNITED STATES OFFICIALS FROM IOWA

THIRTY-SEVENTH CONGRESS—1861 TO 1863.

Dist.	Name	Politics	Residence	Profession
1	Samuel R. Curtis.....	Rep.	Keokuk	Lawyer
1	James F. Wilson.....	Rep.	Fairfield	Lawyer
2	William Vandever.....	Rep.	Dubuque	Lawyer

‡ Resigned. James F. Wilson elected to fill vacancy.

THIRTY-EIGHTH CONGRESS—1863 TO 1865.

1	James F. Wilson.....	Rep.	Fairfield	Lawyer
2	Hiram Price.....	Rep.	Davenport	Banker
3	William B. Allison.....	Rep.	Dubuque	Lawyer
4	Josiah B. Grinnell.....	Rep.	Grinnell	Farmer
5	John A. Kasson.....	Rep.	Des Moines.....	Lawyer
6	Asabel W. Hubbard.....	Rep.	Sioux City.....	Lawyer

THIRTY-NINTH CONGRESS—1865 TO 1867.

1	James F. Wilson.....	Rep.	Fairfield	Lawyer
2	Hiram Price.....	Rep.	Davenport	Banker
3	William B. Allison.....	Rep.	Dubuque	Lawyer
4	Josiah B. Grinnell.....	Rep.	Grinnell	Lawyer
5	John A. Kasson.....	Rep.	Des Moines.....	Lawyer
6	Asabel W. Hubbard.....	Rep.	Sioux City.....	Lawyer

FORTIETH CONGRESS—1867 TO 1869.

1	James F. Wilson.....	Rep.	Fairfield	Lawyer
2	Hiram Price.....	Rep.	Davenport	Banker
3	William B. Allison.....	Rep.	Dubuque	Lawyer
4	William Loughridge.....	Rep.	Oskaloosa.....	Lawyer
5	Grenville M. Dodge.....	Rep.	Council Bluffs.....	Engineer
6	Asabel W. Hubbard.....	Rep.	Sioux City.....	Lawyer

FORTY-FIRST CONGRESS—1869 TO 1871.

1	George W. McCrary.....	Rep.	Keokuk	Lawyer
2	William Smith.....	Rep.	Marion	Lawyer
2	Wm. P. Wolf.....	Rep.	Tipton
3	William B. Allison.....	Rep.	Dubuque	Lawyer
4	William Loughridge.....	Rep.	Oskaloosa.....	Lawyer
5	Frank W. Palmer.....	Rep.	Des Moines.....	Editor
6	Charles Pomeroy.....	Rep.	Fort Dodge.....	Farmer

† Died September 30, 1870.

‡ William P. Wolf, elected October 11, 1870, to fill vacancy.

FORTY-SECOND CONGRESS—1871 TO 1873.

1	George W. McCrary.....	Rep.	Keokuk	Lawyer
2	Aylett R. Cotton.....	Rep.	Lyons	Lawyer
3	Wm. G. Donnan.....	Rep.	Independence	Lawyer
4	Madison M. Waldon.....	Rep.	Centerville	Editor
5	Frank W. Palmer.....	Rep.	Des Moines.....	Editor
6	Jackson Orr.....	Rep.	Montana	Merchant

REGISTER OF UNITED STATES OFFICIALS FROM IOWA 143

FORTY-THIRD CONGRESS—1873 TO 1875.

Dist.	Name	Politics	Residence	Profession
1	George W. McCrary	Rep.	Keokuk	Lawyer
2	Aylett R. Cotton	Rep.	Lyons	Lawyer
3	William G. Donnan	Rep.	Independence	Lawyer
4	Henry O. Pratt	Rep.	Charles City	Lawyer
5	James Wilson	Rep.	Traer	Farmer
6	William Loughbridge	Rep.	Oskaloosa	Lawyer
7	John A. Kasson	Rep.	Des Moines	Lawyer
8	James W. McDill	Rep.	Afton	Lawyer
9	Jackson Orr	Rep.	Boone	Merchant

FORTY-FOURTH CONGRESS—1875 TO 1877.

1	George W. McCrary	Rep.	Keokuk	Lawyer
2	John Q. Tufts	Rep.	Wilton Junction	Farmer
3	Lucien L. Ainsworth	A. M.*	West Union	Lawyer
4	Henry O. Pratt	Rep.	Charles City	Lawyer
5	James Wilson	Rep.	Traer	Farmer
6	Ezekiel S. Sampson	Rep.	Sigourney	Lawyer
7	John A. Kasson	Rep.	Des Moines	Lawyer
8	James W. McDill	Rep.	Afton	Lawyer
9	Addison Oliver	Rep.	Onawa	Lawyer

* Anti-monopoly.

FORTY-FIFTH CONGRESS—1877 TO 1879.

1	Joseph C. Stone	Rep.	Burlington	Physician
2	Hiram Price	Rep.	Davenport	Banker
3	Theodore W. Burdick	Rep.	Decorah	Banker
4	Nathaniel C. Deering	Rep.	Osage	Banker
5	Rush Clark	Rep.	Iowa City	Lawyer
6	Ezekiel S. Sampson	Rep.	Sigourney	Lawyer
7	Henry J. B. Cummings	Rep.	Winterset	Lawyer
8	William F. Sapp	Rep.	Council Bluffs	Lawyer
9	Addison Oliver	Rep.	Onawa	Lawyer

FORTY-SIXTH CONGRESS—1879 TO 1881.

1	Moses A. McCoid	Rep.	Fairfield	Lawyer
2	Hiram Price	Rep.	Davenport	Banker
3	Thomas Updegraff	Rep.	McGregor	Lawyer
4	Nathaniel C. Deering	Rep.	Osage	Banker
5	Rush Clark*	Rep.	Iowa City	Lawyer
6	William G. Thompson	Rep.	Marion	Lawyer
7	James B. Weaver	G. B.†	Bloomfield	Lawyer
8	Edward H. Gillette	G. B.†	Des Moines	Farmer
9	William F. Sapp	Rep.	Council Bluffs	Lawyer
9	Cyrus C. Carpenter	Rep.	Fort Dodge	Lawyer

* Died. William G. Thompson elected to fill vacancy.

† Greenback.

FORTY-SEVENTH CONGRESS—1881 TO 1883.

1	Moses A. McCoid	Rep.	Fairfield	Lawyer
2	Sewall S. Farwell	Rep.	Monticello	Farmer
3	Thomas Updegraff	Rep.	McGregor	Lawyer
4	Nathaniel C. Deering	Rep.	Osage	Banker
5	William G. Thompson	Rep.	Marion	Lawyer
6	Marsena E. Cutts*	Rep.	Oskaloosa	Lawyer
7	John C. Cook	Dem.	Newton	Lawyer
8	John A. Kasson	Rep.	Des Moines	Lawyer
9	William F. Hepburn	Rep.	Clarinda	Lawyer
9	Cyrus C. Carpenter	Rep.	Fort Dodge	Lawyer

* Unseated March 3, 1883. John C. Cook declared elected.

144 REGISTER OF UNITED STATES OFFICIALS FROM IOWA

FORTY-EIGHTH CONGRESS—1883 TO 1885.

Dist.	Name	Politics	Residence	Profession
1	Moses A. McCoid	Rep.	Fairfield	Lawyer
2	Jeremiah H. Murphy	Dem.	Davenport	Lawyer
3	David B. Henderson	Rep.	Dubuque	Lawyer
4	L. H. Weller	Nat'l	Nashua	Lawyer
5	James Wilson*	Rep.	Traer	Farmer
6	Benjamin T. Frederick	Dem.	Marshalltown	Manufacturer
5	Marsena B. Cuttst	Rep.	Oskaloosa	Lawyer
6	John C. Cook	ind.	Newton	Lawyer
7	John A. Kasson†	Rep.	Des Moines	Lawyer
7	Hiram Y. Smith	Rep.	Des Moines	Lawyer
8	William P. Hepburn	Rep.	Clarinda	Lawyer
9	William H. M. Pusey	Dem.	Council Bluffs	Banker
10	Adoniram J. Holmes	Rep.	Boone	Lawyer
11	Isaac S. Struble	Rep.	LeMars	Lawyer

* Unseated March 3, 1885. Benjamin T. Frederick declared elected.

† Died. John C. Cook elected to fill vacancy.

‡ Resigned. Hiram Y. Smith elected to fill vacancy.

FORTY-NINTH CONGRESS—1885 TO 1887.

1	Benton J. Hall	Dem.	Burlington	Lawyer
2	Jeremiah H. Murphy	Dem.	Davenport	Lawyer
3	David B. Henderson	Rep.	Dubuque	Lawyer
4	William E. Fuller	Rep.	West Union	Lawyer
5	Benjamin T. Frederick	Dem.	Marshalltown	Manufacturer
6	James B. Weaver	Dem.	Bloomfield	Lawyer
7	Edwin H. Conger	Rep.	Des Moines	Lawyer
8	William P. Hepburn	Rep.	Clarinda	Lawyer
9	Joseph Lyman	Rep.	Council Bluffs	Lawyer
10	Adoniram J. Holmes	Rep.	Boone	Lawyer
11	Isaac S. Struble	Rep.	LeMars	Lawyer

FIFTIETH CONGRESS—1887 TO 1889.

1	John H. Gear	Rep.	Burlington	Merchant
2	Walter I. Hayes	Dem.	Clinton	Lawyer
3	David B. Henderson	Rep.	Dubuque	Lawyer
4	William E. Fuller	Rep.	West Union	Lawyer
5	Daniel Kerr	Rep.	Grundy Center	Lawyer
6	James B. Weaver	Dem.	Bloomfield	Lawyer
7	Edwin H. Conger	Rep.	Des Moines	Lawyer
8	Albert R. Anderson	Dem.	Sidney	Lawyer
9	Joseph Lyman	Rep.	Council Bluffs	Lawyer
10	Adoniram J. Holmes	Rep.	Boone	Lawyer
11	Isaac S. Struble	Rep.	LeMars	Lawyer

FIFTY-FIRST CONGRESS—1889 TO 1891.

1	John H. Gear	Rep.	Burlington	Merchant
2	Walter I. Hayes	Dem.	Clinton	Lawyer
3	David B. Henderson	Rep.	Dubuque	Lawyer
4	Joseph H. Sweney	Rep.	Osage	Lawyer
5	Daniel Kerr	Rep.	Grundy Center	Lawyer
6	John F. Lacey	Rep.	Oskaloosa	Lawyer
7	Edwin H. Conger*	Rep.	Des Moines	Lawyer
7	Edward R. Hays	Rep.	Knoxville	Lawyer
8	James P. Flick	Rep.	Bedford	Lawyer
9	Joseph R. Reed	Rep.	Council Bluffs	Lawyer
10	Jonathan P. Dolliver	Rep.	Fort Dodge	Lawyer
11	Isaac S. Struble	Rep.	LeMars	Lawyer

* Resigned. Edward R. Hays elected to fill vacancy.

REGISTER OF UNITED STATES OFFICIALS FROM IOWA 145

FIFTY-SECOND CONGRESS—1891 TO 1893.

Dist.	Name	Politics	Residence	Profession
1	John J. Seerley	Dem.	Burlington	Lawyer
2	Walter I. Hayes	Dem.	Clinton	Lawyer
3	David B. Henderson	Rep.	Dubuque	Lawyer
4	Walt H. Butler	Dem.	West Union	
5	John T. Hamilton	Dem.	Cedar Rapids	Merchant
6	Frederick E. White	Dem.	Webster	Farmer
7	John A. T. Hull	Rep.	Des Moines	Lawyer
8	James P. Flick	Rep.	Bedford	Lawyer
9	Thomas Bowman	Dem.	Council Bluffs	Merchant
10	Jonathan P. Dolliver	Rep.	Fort Dodge	Lawyer
11	George D. Perkins	Rep.	Sioux City	Editor

FIFTY-THIRD CONGRESS—1893 TO 1895.

1	John H. Gear	Rep.	Burlington	Merchant
2	Walter I. Hayes	Dem.	Clinton	Lawyer
3	David B. Henderson	Rep.	Dubuque	Lawyer
4	Thomas Updegraff	Rep.	McGregor	Lawyer
5	Robert G. Cousins	Rep.	Tipton	Lawyer
6	John F. Lacey	Rep.	Oskaloosa	Lawyer
7	John A. T. Hull	Rep.	Des Moines	Lawyer
8	William P. Hepburn	Rep.	Clarinda	Lawyer
9	Alva L. Hager	Rep.	Greenfield	Lawyer
10	Jonathan P. Dolliver	Rep.	Fort Dodge	Lawyer
11	George D. Perkins	Rep.	Sioux City	Editor

FIFTY-FOURTH AND FIFTY-FIFTH CONGRESSES—1895 TO 1899.

1	Samuel M. Clarke	Rep.	Keokuk	Editor
2	George M. Curtis	Rep.	Clinton	Manufacturer
3	David B. Henderson	Rep.	Dubuque	Lawyer
4	Thomas Updegraff	Rep.	McGregor	Lawyer
5	Robert G. Cousins	Rep.	Tipton	Lawyer
6	John F. Lacey	Rep.	Oskaloosa	Lawyer
7	John A. T. Hull	Rep.	Des Moines	Lawyer
8	William P. Hepburn	Rep.	Clarinda	Lawyer
9	Alva L. Hager	Rep.	Greenfield	Lawyer
10	Jonathan P. Dolliver	Rep.	Fort Dodge	Lawyer
11	George D. Perkins	Rep.	Sioux City	Editor

FIFTY-SIXTH CONGRESS—1899 TO 1901.

1	Thomas Hedge	Rep.	Burlington	Lawyer
2	Joe R. Lane	Rep.	Davenport	Lawyer
3	David B. Henderson	Rep.	Dubuque	Lawyer
4	Gilbert N. Haugen	Rep.	Northwood	Banker
5	Robert G. Cousins	Rep.	Tipton	Lawyer
6	John F. Lacey	Rep.	Oskaloosa	Lawyer
7	John A. T. Hull	Rep.	Des Moines	Lawyer
8	William P. Hepburn	Rep.	Clarinda	Lawyer
9	Smith McPherson*	Rep.	Red Oak	Lawyer
9	Walter I. Smith	Rep.	Council Bluffs	Lawyer
10	Jonathan P. Dolliver†	Rep.	Fort Dodge	Lawyer
10	James P. Conner	Rep.	Denison	Lawyer
11	Lot Thomas	Rep.	Storm Lake	Lawyer

* Resigned, June 6, 1900. Walter I. Smith elected to fill vacancy.

† Resigned, September 7, 1900, to take effect the first Monday in December, 1900. James P. Conner elected to fill vacancy.

FIFTY-SEVENTH CONGRESS—1901 TO 1903.

Dist.	Name	Politics	Residence	Profession
1	Thomas Hedge.....	Rep.	Burlington	Lawyer
2	John N. W. Rumple.....	Rep.	Marengo	Lawyer
3	David B. Henderson.....	Rep.	Dubuque	Lawyer
4	Gilbert N. Haugen.....	Rep.	Northwood	Banker
5	Robert G. Cousins.....	Rep.	Tipton	Lawyer
6	John F. Lacey.....	Rep.	Oskaloosa	Lawyer
7	John A. T. Hull.....	Rep.	Des Moines	Lawyer
8	William P. Hepburn.....	Rep.	Clarinda	Lawyer
9	Walter I. Smith.....	Rep.	Council Bluffs	Lawyer
10	James P. Conner.....	Rep.	Denison	Lawyer
11	Lot Thomas.....	Rep.	Storm Lake	Lawyer

FIFTY-EIGHTH CONGRESS—1903 TO 1905.

1	Thomas Hedge.....	Rep.	Burlington	Lawyer
2	Martin J. Wade.....	Dem.	Iowa City	Lawyer
3	Benjamin P. Birdsall.....	Rep.	Clarion	Lawyer
4	Gilbert N. Haugen.....	Rep.	Northwood	Banker
5	Robert G. Cousins.....	Rep.	Tipton	Lawyer
6	John F. Lacey.....	Rep.	Oskaloosa	Lawyer
7	John A. T. Hull.....	Rep.	Des Moines	Lawyer
8	William P. Hepburn.....	Rep.	Clarinda	Lawyer
9	Walter I. Smith.....	Rep.	Council Bluffs	Lawyer
10	James P. Conner.....	Rep.	Denison	Lawyer
11	Lot Thomas.....	Rep.	Storm Lake	Lawyer

FIFTY-NINTH CONGRESS—1905 TO 1907.

1	Thomas Hedge.....	Rep.	Burlington	Lawyer
2	Albert F. Dawson.....	Rep.	Preston	Journalist
3	Benjamin P. Birdsall.....	Rep.	Clarion	Lawyer
4	Gilbert N. Haugen.....	Rep.	Northwood	Banker
5	Robert G. Cousins.....	Rep.	Tipton	Lawyer
6	John F. Lacey.....	Rep.	Oskaloosa	Lawyer
7	John A. T. Hull.....	Rep.	Des Moines	Lawyer
8	William P. Hepburn.....	Rep.	Clarinda	Lawyer
9	Walter I. Smith.....	Rep.	Council Bluffs	Lawyer
10	James P. Conner.....	Rep.	Denison	Lawyer
11	Elbert H. Hubbard.....	Rep.	Sioux City	Lawyer

SIXTIETH CONGRESS—1907 TO 1909.

1	Charles A. Kennedy.....	Rep.	Montrose	Nurseryman
2	Albert F. Dawson.....	Rep.	Preston	Journalist
3	Benjamin P. Birdsall.....	Rep.	Clarion	Lawyer
4	Gilbert N. Haugen.....	Rep.	Northwood	Banker
5	Robert G. Cousins.....	Rep.	Tipton	Lawyer
6	Daniel W. Hamilton.....	Dem.	Sigourney	Lawyer
7	John A. T. Hull.....	Rep.	Des Moines	Lawyer
8	William P. Hepburn.....	Rep.	Clarinda	Lawyer
9	Walter I. Smith.....	Rep.	Council Bluffs	Lawyer
10	James P. Conner.....	Rep.	Denison	Lawyer
11	Elbert H. Hubbard.....	Rep.	Sioux City	Lawyer

SIXTY-FIRST CONGRESS—1909 TO 1911.

1	Charles A. Kennedy.....	Rep.	Montrose	Nurseryman
2	Albert F. Dawson.....	Rep.	Preston	Journalist
3	Charles B. Pickett.....	Rep.	Waterloo	Lawyer
4	Gilbert N. Haugen.....	Rep.	Northwood	Banker
5	James W. Good.....	Rep.	Cedar Rapids	Lawyer
6	Nathan E. Kendall.....	Rep.	Albia	Lawyer
7	John A. T. Hull.....	Rep.	Des Moines	Lawyer
8	William D. Jamieson.....	Dem.	Shenandoah	Editor
9	Walter I. Smith.....	Rep.	Council Bluffs	Lawyer
10	Frank P. Woods.....	Rep.	Estherville	Banker
11	Elbert H. Hubbard.....	Rep.	Sioux City	Lawyer

THE LEGISLATIVE DEPARTMENT

The legislative department of the state of Iowa is vested in a general assembly, which consists of a senate and house of representatives.

The senate consists of fifty members. Senators are elected for terms of four years; twenty-one senators being elected at one general election and twenty-nine at the next.

The house of representatives consists at present of one hundred and eight members, who are elected for terms of two years.

Sessions of the general assembly are held biennially in the odd numbered years, and they commence on the second Monday of January.

The present pay of members of the general assembly is \$550 per session, the same as fixed in 1872, but mileage allowance is less, being now five cents per mile each way, between the homes of members and the capital. Members are permitted to draw such stationery as they may need for use during the session, the cost to the state for supplies so drawn varying from \$1.50 to \$14.00 per member. No allowance is permitted for postage.

The lieutenant-governor is the presiding officer of the senate. His pay is twice that of a member, being \$1,100 per session.

The speaker of the house is chosen by the members from among their own membership. His pay is double that of other members, being the same as the president of the senate, \$1,100 per session.

The lieutenant-governor appoints all committees in the senate and the speaker of the house all committees in the house.

In the regular proceedings of the senate motions made by members are not seconded but are put directly by the presiding officer, the formality of a second being waived. In the house all motions are seconded before being placed before the house by the speaker.

Sessions in both branches of the general assembly are opened by prayer. No regular chaplains are employed, but ministers from Des Moines and elsewhere over the state are assigned dates for these services and are allowed \$5 for each opening prayer.

Bills passed are re-written (enrolled) by the enrolling clerk of the branch of the general assembly where the bill originates; they are then signed by the president of the senate and speaker of the house in presence of these respective bodies, in open session; then by the governor, if meeting with his approval, and then are filed with the secretary of state and by him bound in book form, after the close of a session.

THE THIRTY-THIRD GENERAL ASSEMBLY

Convened January 11, 1909

SENATORS

Dist.	NAME	P. O. ADDRESS	COUNTIES IN DISTRICT	OCCUPATION	NATIVITY	Year of Birth	Age
40	Adams, Henry L.	West Union	Allamakee, Fayette	Lawyer	Iowa	32	32
50	Allen, Joseph H.	Pocahontas	Buena Vista, Humboldt, Pocahontas	Banker and Lawyer	Iowa	38	38
2	Allen, William S.	Birmingham	Jefferson, Van Buren	Lawyer	Iowa	49	49
46	Balkema, Nicholas	Sioux Center	Lyon, O'Brien, Osceola, Sioux	Merchant	Wisconsin	48	48
6	Bennett, Theophilus W.	Lenox	Adams, Taylor	Physician and Surgeon	Iowa	55	55
5	Brown, John D.	Leon	Decatur, Ringold, Union	Farmer	Ohio	54	54
18	Bruce, James E.	Atlantic	Howard, Winneshiek	Attorney and Banker	Iowa	48	48
42	Burgess, Henry C.	Cresco	Cedar, Jones	Lumber Dealer	Maine	47	47
24	Chapman, Horace R.	Bennett	Keokuk, Poweshiek	Physician and Surgeon	Iowa	33	33
12	Clark, Elbert W.	Grinnell	Marion, Monroe	Lawyer	Vermont	43	43
15	Clarkson, John T.	Albia	Audubon, Dallas, Guthrie	Physician	Pennsylvania	25	25
17	Cosson, George	Audubon	Audubon, Dallas, Guthrie	Lawyer	Missouri	27	27
21	DeArmand, John A.	Davenport	Scott	Physician	Iowa	42	42
88	DeWall, Sherman W.	Reinbeck	Black Hawk, Grundy	Lawyer	Iowa	33	33
80	Dowell, Cassius C.	Des Moines	Polk	Lawyer	Iowa	44	44
21	Fitchpatrick, Joseph A.	Nevada	Boone, Story	Law, Loans & Abstractor	Virginia	54	54
44	Foley, John	New Hampton	Chickasaw, Floyd	Banker	Ireland	51	51
47	Francis, Leslie E.	Spirit Lake	Chickasaw, Emmet, Kosuth, Palo Alto	Lawyer	Iowa	37	37
86	Fruden, Arfst F.	Dubuque	Dubuque	Lumber Merchant	Germany	34	34
89	Gates, Charles	Greene	Brenner, Butler	Lumber and Implements	Iowa	52	52
8	Gilliland, Shirley	Glenwood	Mills, Montgomery	Lawyer	Iowa	52	52
48	Hamill, John	Berk	Cerro Gordo, Franklin, Hancock	Attorney	Wisconsin	33	33
33	Hoyt, Edwin H.	Lamont	Buchanan, Delaware	Banker	Iowa	37	37
32	Hunter, Robert	Sioux City	Woodbury	Lawyer	Iowa	50	50
1	Jamieson, William D.*	Shenandoah	Fremont, Page	Editor	Iowa	35	35
27	Larrabee, Frederic	Fort Dodge	Cullheim, Webster	Real Estate and Law	Iowa	35	35
4	McCulloch, George	Humeston	Lucas, Wayne	Farmer, Physician and Banker	Iowa	35	35
1	McManus, Edward P.*	Keokuk	Lee	Contractor	Ohio	37	37

48 Mattes, Joseph*	Odebolt	Carroll, Greene, Sac	Hardware Merchant	Iowa	53
49 Maytag, Fred L.*	Newton	Wasper	Manufacturer	Illinois	51
13 Moon, Edwin G.*	Ottumwa	Wapello	Lawyer	Iowa	37
20 Nichols, Jay L.*	West Liberty	Louisa, Muscatine	Farmer	Iowa	53
23 Parshall, Lynn B.	Canton	Jackson	Farmer	New York	63
57 Peterson, Charles F.*	Clifton	Hamilton, Hardin, Wright	Lawyer	New York	63
11 Proudfoot, Aaron V.	Indianola	Clarke, Warren	Attorney	Iowa	46
86 Quigley, Robert	McGregor	Malaska	Coal Miner	Pennsylvania	66
14 Ream, John F.	Oskaloosa, R. 5	Cherokee, Ida, Plymouth	Attorney	Illinois	54
46 Sammis, James U.	Le Mars	Pottawattamie	Lawyer	New York	47
19 Saunders, Charles G.	Council Bluffs	Henry, Washington	Banker	Iowa	59
16 Savage, Arthur C.	Adair	Des Moines	Farmer and Banker	Iowa	46
10 Seeley, William B.*	Mount Pleasant	Mitchell, Winnebago, Worth	Retail Lumberman	New York	58
9 Smith, Fred N.*	Burlington	Linn	Banker	Iowa	39
41 Smith, James A.	Osage	Appanoose, Davis	Banker	Kentucky	39
26 Stuckslager, Willard C.	Lisbon	Marshall	Lawyer	Iowa	65
3 Taylor, Lewis L.	Centerville	Benton, Tama	Lawyer	Iowa	39
98 Van Law, Comfort Harvey	Marshalltown	Iowa, Johnson	Farmer	Iowa	39
45 Whipple, William P.*	Vinton	Crawford, Harrison, Monona	Farmer, Impl.	Illinois	51
26 White, James A.	South Amana	Clinton	Farmer and Stockman	Iowa	48
84 Whiting, Will C.*	Whiting			Iowa	51
22 Wilson, John L.*	Almont			Iowa	51

*Resigned his seat March 3, 1909, to take seat in the sixty first congress.

*Term expires 1910.

Republicans in roman—34. Democrats in italic—16.

ADDITIONAL INFORMATION.

Former Legislative Service—Allen, (Joseph H.) S. 32; Allen, (William S.) H. 25, 26; Bruce, S. 29, 30, 31, 32; Burgess, S. 32; Clark, H. 31, S. 32; De Wolf, S. 32; De Wolf, H. 25, 26, S. 29, 30, 31, 32; Fitchpatrick, S. 28, 29; Foley, H. 22, S. 32; Frudden, H. 29, 30, 31, S. 32; Gilliland, S. 30, 31, 32; Jamieson, S. 32; McCulloch, H. 19, 30, 31; McManus, S. 32; Mattes, H. 29, 30, 31, S. 32; Maytag, S. 29, 30, 31, 32; Moon, S. 32; Nichols, H. 29, 30, 31, S. 32; Peterson, S. 32; Saunders, elected to fill vacancy in S. 29, S. 30, 31, 32; Seeley, S. 32; Smith, (Fred N.) elected to fill vacancy in S. 28, S. 29, 30, 31, 32; Smith, (James A.) H. 22, 23, S. 28, 29, 30, 31, 32; Stuckslager, H. 28, 29, S. 30, 31, 32; Taylor, S. 30, 31, 32; Whipple, S. 29, 30, 31, 32; Whiting, H. 29, 30, 31, S. 32; Wilson, H. 25, 26, S. 27, 28, 29, 30, 31, 32.

Military Service—Allen, (Joseph H.) Private Co. F, 49th Iowa Inf., S. A. W.; Brown, 3d Iowa Cav.; Fitchpatrick, Co. E, 3d Iowa Inf.; Quigley, Co. D, 46th Iowa Inf., and Co. K, 15th Iowa Inf.

Education—*Rural School*—Fitchpatrick, Maytag.
Common School—Brown, Burgess, Clarkson, Frudden, Ream, Smith (James A.), Whiting.
Graded School—Balkema, Taylor.
High School—Clark, De Armand, Gates, Mattes, Sammis.
Business College—McManus, Nichols, Wilson.
Academy—Foley, Smith (Fred N.), White.
College—Adams, Allen (William S.), Bennett, Bruce, Chapman, Cosson, DeWolf, Dowell, Francels, Gilliland, Hammill, Hoyt, Hunter, Jamieson, Larrabee, McCulloch, Moon, Parshall, Peterson, Proudfoot, Quigley, Saunders, Savage, Seeley, Stuckslager, Van Law, Whipple.
 Married, 45. Widowers, Fitchpatrick, Taylor. Single, Dowell, Larrabee, White.

REPRESENTATIVES

Dist.	NAME	P. O. ADDRESS	COUNTY IN DISTRICT	OCCUPATION	NATIVITY	Years in Iowa	Age
5	Allred, William P.	Corydon	Wayne	Farmer	North Carolina	54	62
6	Anderson, William	Jewell	Hamilton	Farmer and Banker	Canada	36	56
63	Arney, Wallace H.	Marshalltown	Marshall	Farmer and Banker	Iowa	46	46
43	Balhoff, August A.	Davenport	Scott		Iowa	50	50
97	Bascom, John L.	Mifflord	Dickinson	Lawyer	Iowa	48	48
2	Benson, Samuel H.	Birmingham	Van Buren	Farmer, Veterinarian	Iowa	53	53
25	Beans, Wellington I.	Oskaloosa	Madaska	Banker, Farmer, Stock	Ohio	50	56
74	Beebe, Nathaniel W.	Hampton	Franklin	Banker	Illinois	33	57
20	Beery, Enoch	Salem	Henry	Farmer and Stock	Iowa	52	52
94	Blackmore, Albin C.	Northwood	Worth	Retired	New York	42	65
95	Boe, Lars W.	Forest City	Winnabago	Pastor and Teacher	Michigan	24	24
43	Boettger, Henry H.	Davenport	Scott	Cigar-maker	Iowa	39	65
34	Bonwell, John C.	Ross	Audubon	Farmer	Ohio	43	53
99	Boomgarden, Habbe S.	Rock Rapids	Lynn	Banker and Farmer	Germany	46	46
48	Bowman, James W.	Marion	Linn	Farmer and Stock	Germany	32	56
81	Brandes, Henry C.	Hancock	Pottawattamie	Electrical Engineer	Illinois	6	30
8	Burt, Myron L.	Bedford	Taylor	Farmer	Iowa	54	54
47	Byerly, William M.	Annasa	Jones	Farmer and Stock	New York	37	73
18	Calkins, George C.	Mt. Bona	Adams	Farmer and Merchant	Ohio	40	60
57	Cassady, Edward M.	Whiting	Monona	Farmer	Iowa	39	59
38	Cooper, William R.	Newton	Jasper	Farmer	Iowa	49	50
50	Corrie, Samuel M.	Ida Grove	Ida	Retired Merchant	New York	71	71
73	Cousins, John A.	New Hartford	Butler	Lawyer	Pennsylvania	51	64
26	Crosier, George W. S.	Knoxville	Marion	Farmer	Illinois	37	60
77	Crummer, John A.	Pocahontas	Pocahontas	Real Estate	Wisconsin	19	38
78	Cunningham, Edward H.	Newell	Buena Vista	Lawyer, Real Estate	Iowa	50	50
3	Dabney, Isaac T.	Bloomfield	Davis	Lumberman, Banker	Iowa	51	51
29	Daly, James T.	Orient	Adair	Merchant	Illinois	32	34
16	Darragh, John H.	Charlton	Lucas	Lawyer	Iowa	37	37
84	Davidson, Freeman C.	Emmetsburg	Palo Alto	Farmer	Wisconsin	27	49
79	Dawson, Wilfred P.	Arnell	Cherokee	Banker	Ohio	52	61
27	Derrough, John H.	Indianola	Warren	Farmer	Indiana	53	59
44	Dewell, Hiram	Clarence	Cedar	Farmer			

*Mr. Robert Baxter, Dem., of Galva, was issued the certificate of election in the 30th District, but the House in the contest proceeding brought by Mr. Corrie seated the contestant.

REPRESENTATIVES—CONTINUED

Dis.	NAME	P. O. ADDRESS	COUNTY IN DISTRICT	OCCUPATION	NATIVITY	Years in office	Age
35	Dewey, Henry K.	Guthrie Center	Guthrie	Abstracter	Vermont	39	62
12	DeWitt, Charles E.	Elliott	Montgomery	Farmer	Iowa	46	46
21	Dodds, William D.	Dunville	Des Moines	Farmer	Iowa	39	39
60	Drury, Will	Early	Sac	Farmer and Stock	Iowa	46	46
31	Dye, Willoughby	Macedonia	Pottawattamie	Merchant and Banker	Iowa	56	56
9	Elliott, Jesse D.	Hawleyville	Page	Physician	Illinois	40	57
46	Ellis, James W.	Maquoketa	Jackson	Insurance	Indiana	56	60
24	Eitter, William L.	Sigourney	Kiokuk	Editor	Pennsylvania	25	48
66	Feely, Guy A.	Waterloo	Black Hawk	Lawyer	Iowa	33	33
83	Felt, Benjamin F., Jr.	Spencer	Clay	Farmer	Illinois	27	49
15	Fenn, Joel M.	Murray	Clarke	Farmer	Ohio	53	64
65	Finlayson, Robert M.	Grundy Center	Grundy	Banker	Illinois	40	64
40	Fourt, Edwin H.	Waukon	Allamakee	Farmer	Wisconsin	48	67
86	Fox, John	Dallas Center	Dallas	Farmer	England	40	67
42	Fulham, Edward B.	Muscatine	Muscatine	Physician and Surgeon	Iowa	50	50
18	Fulton, Charles J.	Fairfield	Jefferson	Manufacturer	Iowa	49	48
53	Goodykoontz, William W.	Boone	Boone	Lawyer	Iowa	36	36
89	Grier, George E.	Deep River	Lovesblek	Banker	Iowa	32	32
42	Hackler, Charles W.	Fort Dodge	Webster	Lawyer	Illinois	18	39
76	Hanson, Thor O.	Rode	Humboldt	Banker	Wisconsin	29	49
58	Harvey, William L.	Sioux City	Woodbury	Lawyer	Iowa	31	31
48	Harving, Mahlon	Shiley	Oscola	Farmer	New York	34	64
71	Hickenlooper, Thomas	Albia	Monroe	Lawyer	Iowa	32	32
85	Holmes, Otis H.	Algona	Kossuth	Clerkman	Iowa	12	39
11	Huffman, Henry H.	Silver City	Mills	Farmer	Illinois	38	66
37	Hunter, Fred H.	Ankeny	Folk	Manufacturer	Iowa	39	39
14	Ide, George A.	Creston	Linn	Retired Farmer	Massachusetts	38	65
88	Inman, Loren W.	Marble Rock	Floyd	Farmer, Teacher, Minister	Iowa	38	38
61	Jacobs, John W.	Lake City	Calhoun	Attorney	Iowa	37	37
51	Jewell, Philo M.	Decorah	Winneshiek	Physician	Ohio	38	60
86	Johnson, Karl J.	Osage	Mitchell	Banker	Iowa	38	38
1	Jones, Leroy C.	Ft. Madison, R. 2	Lee	Farmer	Iowa	60	60
20	Kellogg, George A.	Missouri Valley	Harrison	Banker	Iowa	36	36
45	Kendall, Albert W.	Delmar	Clinton	Farmer	Iowa	51	51
81	Klay, Gerrit	Orange City	Sioux	Attorney	Holland	21	41
41	Koontz, George W.	Iowa City	Johnson	Banker	Pennsylvania	55	64

62 Kull, Hermann	Cresco, R 7	Howard	Farmer	Wisconsin	9
71 Larrabee, William, Jr	Clermont	Fayette	Farmer	Iowa	32
64 Lee, Nelson J	Esterville	Ermet	Lawyer	Iowa	37
22 McCleery, Samuel M	Washington	Washington	Stockman	Illinois	38
53 McDonald, Edward	Coon Rapids	Carroll	Stockman	Iowa	55
87 Marston, Charles L	Mason City	Cerro Gordo	Physician and Surgeon	Illinois	47
80 Meredith, Camden A	Atlantic	Cass	Lawyer	Illinois	15
73 Miller, Charles W	Waverly	Bremer	Printer	Iowa	38
80 Miller, Simon	Dubuque	Dubuque	Printer	Iowa	45
18 Moore, Edward J	Eldon	Vapelio	Teamster	Wisconsin	47
48 Moore, Ernest R	Cedar Rapids	Linn	Druggist	Iowa	25
80 Newell, Henry N	Le Mars	Plymouth	Banker	Iowa	33
86 O'Connor, Frank A	New Hampton	Chickasaw	Farmer	Iowa	39
10 Pena, Alphonso V	Sidney	Fremont	Lawyer	Canada	53
68 Perkins, Eli C	Delhi	Delaware	Druggist	Iowa	33
23 Reaney, Robert J	Columbus Junction	Louisa	Attorney	Pennsylvania	51
1 Reitz, Henry H	Donnellson	Lee	Lumber Dealer	Maine	57
86 Ripley, Andrew C	Garner	Hancock	Farmer	Ireland	42
21 Ritter, Henry	Burlington	Des Moines	Farmer and Attorney	New York	37
6 Sankey, Ezekiel J	Leon	Decatur	Manufacturer	Ohio	54
28 Schee, George W	Pringbar	O'Brien	Real Estate and Loans	Iowa	56
56 Schroeder, Henry C	Schleswig	Crawford	Attorney and Banker	Pennsylvania	59
70 Schwite, George H	Eskader	Clayton	Farmer	Missouri	49
7 Seldon, Frank E	Mt. Air	Ringgold	Attorney	Germany	31
79 Smith, John R	Eagle Grove	Wright	Attorney	Iowa	42
54 Skillman, Paul E	Jefferson	Greene	Real Estate Broker	Iowa	42
67 Stoddard, Benjamin F	Jessup	Buchanan	Farmer	New York	28
37 Sullivan, John B	Des Moines	Polk	Publiher	Illinois	70
4 Swan, George W	Piano, R 2	Appanoose	Fruit Grower	Connecticut	30
33 Swift, Curran F	Harian	Shelby	Attorney	Iowa	60
69 Tegeler, Henry	Dyersville	Dubuque	Farmer and Minister	Pennsylvania	33
48 Thompson, Edward C	Vinton	Benton	Farmer, Real Estate	Iowa	47
40 Tilton, George W	Deep River	Iowa	Farmer	Illinois	53
53 Ward, George E	Sioux City	Woodbury	Farmer and Stock	Iowa	40
64 Weiden, William	Iowa Falls	Hardin	Farmer	Ohio	44
52 White, George C	Nevada	Story	Merchant	England	53
60 Wilson, Ward	Traer	Tama	Farmer	Wisconsin	25
45 Wolfe, John L	Clinton	Clinton	Farmer	Illinois	49
28 Zeller, Elias R	Winterset	Madison	Attorney	Iowa	16
			Farmer	Iowa	42
				Iowa	43
				Ohio	43
					29
					29
					37
					64

Republicans in roman—80. Democrats in Italic—28.

ADDITIONAL INFORMATION.

- Former Legislative Service*—Allred, H. 32; Anderson, H. 32; Arney, H. 32; Bascom, H. 32; Bauman, H. 32; Beery, H. 32; Blackmore, H. 32; Bonwell, H. 32; Brandes, H. 32; Cassidy, H. 32; Corrie, H. 32; Darrah, H. 31, 32; Dewell, H. 32; Dodds, H. 28, 29, 32; Drury, H. 32; Dye, H. 32; Elliott, H. 32; Feeley, H. 32; Fenn, H. 32; Fox, H. 32; Grier, H. 32; Hackler, H. 32; Hanson, H. 32; Harding, H. 32; Harvey, H. 32; Holmes, H. 32; Inman, H. 32; Jewell, H. 32; Kellogg, H. 32; Kendall, H. 32; Koonitz, H. 27, 28, 29, 30, 31, 32; Kull, H. 32; Larrabee, H. 29; Lee, H. 32; McDonald, H. 32; Marston, H. 32; Meredith, H. 32; Miller (Charles W.) H. 32; Miller (Simon) H. 32; Moore (Ernest R.) H. 32; Reaney, H. 32; Reitz, H. 32; Ritter, H. 30, 31, 32; Sankey, H. 30, 31; Schee, H. 20, 21; Schroeder, H. 32; Schulte, H. 32; Sheldon, H. 32; Smith, H. 32; Stillman, H. 32; Sullivan, H. 32; Swan, H. 32; Swift, H. 32; Welden, H. 30, 31, 32; White, H. 32; Wilson, H. 32; Wolfe, H. 32.
- Military Service*—Allred, Private Co. H, 46th Iowa Inf.; Blackmore, 1st Lieut, 64th New York Inf.; Bonwell, Private Co. F, 60th Ohio Inf., and 1st Sergt. Co. A, 175th Ohio Inf.; Cassidy, Private Co. A, 10th U. S. Inf.; Crozier, Private Co. A, 7th Iowa Cav.; Ellis, Private Co. H, 5th U. S. Inf.; Feeley, Private Co. B, 49th Iowa Inf., S. A. W.; Fox, Private Co. G, 30th Ohio Inf.; Larrabee, Private Co. G, 52d Iowa Inf., and Capt. Commissary of Subsistence, S. A. W.; Moore, (Ernest R.) 1st Lieut, 49th Iowa Inf., S. A. W.; Ripley, Private Co. C, 189th Ohio Inf.; Sankey, Private Co. L, 3d Iowa Vet. Vol. Cav.; Schee, Private 33d Iowa Inf.; Welden, Corporal Co. C, 43d Wis. Inf.; Zeller, Private Co. K, 167th Ohio Inf.
- Education*—*Rural School*—Brandes, Dawson, Dewell, Dodds, McDonald, Tegel, Tilton.
- Common School*—Allred, Arney, Balluff, Blackmore, Boomgard, Cassidy, Corrie, Cunningham, Ellis, Fox, Kendall, Koonitz, Miller (Simon), Reitz, Sankey, Sheldon, Stoddard, Swan, Welden.
- Graded School*—DeWitt, Klay, Miller (Charles W.), Schroeder.
- High School*—Crummet, Dalby, Finlayson, Jones, Moore (Ernest R.), Newell, Penn, Reaney, Schee.
- Business College*—Dewey, Fenn, Fourt, Hickenlooper, Ritter.
- Academy*—Anderson, Beery, Boettger, Calkins, Cousins, Darrah, Derrough, Drury, Dye, Elliott, Felt, Harvey, Huffaker, Ide, Meredith, Smith, Thompson.
- College*—Bascom, Bauman, Beans, Beebe, Boe, Bonwell, Bowman, Burt, Byerly, Cooper, Crozier, Dabney, Davidson, Etter, Feeley, Fullam, Fulton, Goodykoontz, Grier, Hackler, Hanson, Harding, Holmes, Hunter, Inman, Jacobs, Jewell, Johnson, Kellogg, Kull, Larrabee, Lee, McCleery, Marston, Moore (Edward J.), O'Connor, Perkins, Ripley, Schulte, Stillman, Sullivan, Swift, Ward, White, Wilson, Wolfe, Zeller.
- Married, 97. Widowers, Beans, Dabney, Drury, Ellis, Sankey, Welden. Single, Boe, Hackler, Smith, Swan, Wolfe.

SENATE ORGANIZATION.

OFFICERS.

- President of the Senate*—George W. Clarke, of Adel, Dallas county.
President Pro Tempore—Senator James A. Smith, of Osage, Mitchell county.
Secretary—Samuel W. Neal, of Washington, Washington county.
First Assistant Secretary—George A. Wilson, of Des Moines, Polk county.
Second Assistant Secretary—Joseph E. Meyer, of Des Moines, Polk county.
Engrossing Clerk—Charles O. Edge, of Newton, Jasper county.
Enrolling Clerk—DeWitt A. Norton, of Newell, Buena Vista county.
Journal Clerk—William M. Lewis, of Des Moines, Polk county.
Journal Clerk—Will A. Lane, of Guthrie Center, Guthrie county.
Sergeant-at-Arms—Joseph H. Reese, of Belmond, Wright county.
File Clerk—John G. Cook, of Arnold's Park, Dickinson county.
Bill Clerk—Paul Gilliland, of Glenwood, Mills county.
Postmistress—Edna A. Dodge, of Jefferson, Greene county.
Doorkeeper—Newton J. Jolley, of Osceola, Clarke county.
Assistant Doorkeeper—Isaac L. Rerick, of Pringhar, O'Brien county.
Assistant Doorkeeper—John E. Winder of Bedford, Taylor county.
Assistant Doorkeeper—Arthur W. Hathaway, of Belle Plaine, Benton county.
Assistant Doorkeeper—David A. Heisler, of Council Bluffs, Pottawattamie county.
Assistant Doorkeeper—Benjamin I. Kinsey, of Harlan, Shelby county.
Assistant Doorkeeper—Alson D. Page, of Oto, Woodbury county.
Assistant Doorkeeper—Waldo J. Medearis, of Marshalltown, Marshall county.
Assistant Doorkeeper—Benjamin F. Crail, of Fairfield, Jefferson county.
Janitor—Jeff Logan, of Des Moines, Polk county.
Assistant Janitor—Preston S. Ervin, of Chariton, Lucas county.
Assistant Janitor—William M. Coalson, of Des Moines, Polk county.
Messenger—Charles Sandler, of Des Moines, Polk county.
Messenger—Charles H. Grahl, of Des Moines, Polk county.
Messenger—Irvon Alber, of Des Moines, Polk county.
Messenger—Benjamin E. Seeley, of Mount Pleasant, Henry county.
Messenger—Marcus Finkelberg, of Des Moines, Polk county.
Messenger—Leonard Donahue, of Des Moines, Polk county.
Messenger—Cliff Rockhill, of Des Moines, Polk county.

STANDING COMMITTEES OF THE SENATE.

WAYS AND MEANS.		SCHOOLS.	
Senators— Smith, J. A. Whipple Gilliland Allen, J. H. Fitchpatrick Burgess Savage Francis McCulloch	Senators— Hoyt Bennett Wilson Whiting Moon McManus Clarkson Ream White	Senators— Allen, J. H. Seeley Bruce Adams Cosson Allen, W. S. Hammill	Senators— Chapman Wilson De Wolf Taylor De Armand Jamieson McManus
JUDICIARY.		PUBLIC HEALTH.	
Senators— Dowell Whipple Peterson Gilliland Saunders Bruce Allen, J. H. Van Law Hunter Francis	Senators— Cosson Sammis Proudfoot Allen, W. S. Adams Hammill Moon De Wolf Clarkson Quigley	Senators— Clark Bennett McCulloch Chapman Nichols Cosson	Senators— Allen, W. S. De Armand Frudden Foley Parshall
APPROPRIATIONS.		CITIES AND TOWNS.	
Senators— Maytag Mattes Clark Seeley Stuckslager Saunders Nichols Proudfoot Savage	Senators— Larrabee Brown Adams Allen, W. S. Wilson Smith, F. N. Frudden Taylor Foley	Senators— Gilliland Saunders Dowell Stuckslager Fitchpatrick Hunter Van Law Balkema	Senators— Hammill Wilson Frudden Smith, F. N. Moon McManus De Armand
RAILROADS.		BANKS	
Senators— Saunders Allen, J. H. Mattes Peterson Smith, J. A. Maytag Hunter Burgess Seeley	Senators— Sammis Larrabee Balkema Gates Jamieson De Armand Foley Parshall	Senators— Stuckslager Bruce Seeley Clark Whipple Mattes Savage	Senators— Fitchpatrick Proudfoot Whiting Smith, F. N. McManus De Wolf Quigley
AGRICULTURE.		INSURANCE.	
Senators— Bruce Allen, J. H. Seeley Nichols Peterson McCulloch Hunter Savage Brown	Senators— Cosson Hammill Hoyt Wilson Whiting Smith, F. N. White Parshall	Senators— Whipple Smith, J. A. Maytag Bruce Stuckslager Sammis Bennett	Senators— Burgess Frudden Whiting Clarkson Quigley White
		TELEGRAPHS AND TELEPHONES.	
		Senators— Mattes Whipple Maytag Peterson Hoyt Balkema	Senators— Brown Savage Wilson Moon Whiting Clarkson

STANDING COMMITTEES OF THE SENATE—CONTINUED

CORPORATIONS.

Senators—	Senators—
Sammis	Dowell
Whipple	Larrabee
Gilliland	Hammill
Stuckslager	Frudden
Peterson	White

CHARITABLE INSTITUTIONS.

Senators—	Senators—
Smith, F. N.	Allen, W. S.
Stuckslager	Frudden
Whipple	De Wolf
Fitchpatrick	Foley
Hammill	

SUPPRESSION OF INTemperance.

Senators—	Senators—
Cosson	Bennett
Mattes	Chapman
Smith, J. A.	Gates
Nichols	Adams
Larrabee	Taylor
Francis	Jamieson
Hoyt	Ream

PRINTING.

Senators—	Senators—
Larrabee	Gates
Mattes	Burgess
Smith, J. A.	Jamieson
Francis	Parshall
Sammis	White

MINES AND MINING.

Senators—	Senators—
Fitchpatrick	Gates
Maytag	Ream
Dowell	Taylor
Seeley	Foley
Hoyt	Clarkson
Van Law	

LABOR.

Senators—	Senators—
Hunter	Bennett
Smith, J. A.	McManus
Allen, W. S.	De Wolf
Van Law	Taylor
Nichols	Ream

CONSTITUTIONAL AMENDMENTS AND SUFFRAGE

Senators—	Senators—
Burgess	Gates
Clark	De Armand
Gilliland	Foley
Maytag	McManus
Saunders	Ream
Bennett	

HIGHWAYS.

Senators—	Senators—
Nichols	Chapman
Fitchpatrick	Wilson
Hunter	Smith, F. N.
McCulloch	Parshall
Cosson	White
Brown	

CONGRESSIONAL AND JUDICIAL DISTRICTS

Senators—	Senators—
Van Law	Chapman
Clark	McCulloch
Allen, J. H.	Brown
Hunter	Quigley
Proudfoot	Parshall
Savage	

ELECTIONS.

Senators—	Senators—
Peterson	Adams
Smith, J. A.	Balkema
Dowell	Moon
Sammis	Clarkson
Proudfoot	McManus
Francis	

SENATORIAL AND REPRESENTATIVE DISTRICTS.

Senators—	Senators—
Bennett	Gates
Dowell	De Armand
Mattes	Jamieson
Burgess	Ream
Francis	White
Hammill	

PUBLIC LIBRARIES.

Senators—	Senators—
Savage	Van Law
Stuckslager	Foley
Peterson	Whiting
Bruce	De Wolf
Francis	Quigley
Larrabee	White

EDUCATIONAL INSTITUTIONS.

Senators—	Senators—
Proudfoot	Adams
Clark	Cosson
Gilliland	Frudden
Burgess	Jamieson
Bruce	

MILITARY.

Senators—	Senators—
Brown	Larrabee
Fitchpatrick	Balkema
Allen, J. H.	Gates
Quigley	De Armand
Nichols	Taylor

STANDING COMMITTEES OF THE SENATE—CONTINUED

COMPENSATION OF PUBLIC OFFICERS.		MANUFACTURERS.	
Senators— Seeley Gilliland Saunders Mattes	Senators— Van Law Sammis Quigley White	Senators— Chapman Burgess Maytag Bruce	Senators— Smith, F. N. Moon De Wolf
PHARMACY.		PUBLIC BUILDINGS.	
Senators— McCulloch Clark Bennett Chapman	Senators— Sammis Van Law Whiting De Wolf	Senators— Frudden Allen, J. H. Larrabee	Senators— Nichols Savage Foley
COMMERCE AND RETAIL TRADE.		HORTICULTURE AND FORESTRY.	
Senators— Gates Smith, J. A. Balkema	Senators— Larrabee Adams Quigley	Senators— Taylor Clark McCulloch	Senators— Allen, W. S. Brown Parshall
PENITENTIARIES AND PARDONS.		FISH AND GAME.	
Senators— Hammill Peterson Whipple Saunders	Senators Hunter Chapman Taylor Parshall	Senators— Francis Fitchpatrick Nichols	Senators— Hoyt Smith, F. N. Ream
CLAIMS.		RULES.	
Senators— Hoyt Maytag Cosson Brown	Senators— Jamieson De Armand Clarkson	Senators— Balkema Whiting	Senators— Dowell Saunders
FEDERAL RELATIONS.		PUBLIC LANDS.	
Senators— Allen, W. S. Gilliland McCulloch Seeley	Senators— Proudfoot Moon Ream	Senators— Wilson Stuckslager	Senators— Dowell Jamieson
		ENGROSSED BILLS.	
		Senators— McManus Proudfoot	Senators— Balkema Quigley
		ENROLLED BILLS.	
		Senators— Adams Hoyt	Senators— Moon Clarkson

SENATORS AND THEIR RESPECTIVE COMMITTEES.

ADAMS.

Enrolled Bills—Chairman
 Judiciary
 Appropriations
 Schools
 Suppression of Intemperance
 Elections
 Educational Institutions
 Commerce and Retail Trade

ALLEN OF POCAHONTAS.

Schools—Chairman
 Ways and Means
 Judiciary
 Railroads
 Agriculture
 Congressional and Judicial Districts
 Military
 Public Buildings

ALLEN OF VAN BUREN.

Federal Relations—Chairman
 Judiciary
 Appropriations
 Schools
 Public Health
 Labor
 Charitable Institutions
 Horticulture and Forestry

BALKEMA.

Rules—Chairman
 Railroads
 Cities and Towns
 Telegraphs and Telephones
 Elections
 Military
 Commerce and Retail Trade
 Engrossed Bills

BENNETT.

Senatorial and Representative Districts
 —Chairman
 Ways and Means
 Public Health
 Insurance
 Suppression of Intemperance
 Labor
 Pharmacy
 Constitutional Amendments and Suf-
 frage.

BROWN.

Military—Chairman
 Appropriations
 Agriculture
 Telegraphs and Telephones
 Highways
 Congressional and Judicial Districts
 Claims
 Horticulture and Forestry

BRUCE.

Agriculture—Chairman
 Judiciary
 Schools
 Banks
 Insurance
 Public Libraries
 Educational Institutions
 Manufactures

BURGESS.

Constitutional Amendments and Suf-
 frage—Chairman
 Ways and Means
 Railroads
 Insurance
 Educational Institutions
 Printing
 Senatorial and Representative Districts
 Manufactures

CHAPMAN.

Manufactures—Chairman
 Schools
 Public Health
 Suppression of Intemperance
 Highways
 Congressional and Judicial Districts
 Pharmacy
 Penitentiaries and Pardons

CLARK.

Public Health—Chairman
 Appropriations
 Banks
 Educational Institutions
 Congressional and Judicial Districts
 Pharmacy
 Horticulture and Forestry
 Constitutional Amendments and Suf-
 frage

SENATORS AND THEIR RESPECTIVE COMMITTEES—CONTINUED.

CLARKSON,

Ways and Means
 Judiciary
 Insurance
 Telegraphs and Telephones
 Elections
 Mines and Mining
 Claims
 Enrolled Bills

COSSON.

Suppression of Intemperance—Chairman
 Judiciary
 Agriculture
 Schools
 Public Health
 Highways
 Educational Institutions
 Claims

DE ARMAND.

Railroads
 Schools
 Public Health
 Cities and Towns
 Constitutional Amendments and Suffrage
 Senatorial and Representative Districts
 Military
 Claims

DE WOLF.

Judiciary
 Schools
 Banks
 Labor
 Public Libraries
 Charitable Institutions
 Pharmacy
 Manufactures

DOWELL.

Judiciary—Chairman
 Cities and Towns
 Corporations
 Elections
 Public Lands
 Mines and Mining
 Senatorial and Representative Districts
 Rules

FITCHPATRICK.

Mines and Mining—Chairman
 Ways and Means
 Cities and Towns
 Banks
 Charitable Institutions
 Military
 Fish and Game
 Highways

FOLEY.

Railroads
 Appropriations
 Public Health
 Public Libraries
 Mines and Mining
 Constitutional Amendments and Suffrage.
 Charitable Institutions
 Public Buildings

FRANCIS.

Fish and Game—Chairman
 Ways and Means
 Judiciary
 Suppression of Intemperance
 Elections
 Public Libraries
 Printing
 Senatorial and Representative Districts

FRUDDEN.

Public Buildings—Chairman
 Appropriations
 Public Health
 Cities and Towns
 Insurance
 Corporations
 Educational Institutions
 Charitable Institutions

GATES.

Commerce and Retail Trade—Chairman
 Railroads
 Suppression of Intemperance
 Printing
 Mines and Mining
 Constitutional Amendments and Suffrage
 Senatorial and Representative Districts
 Military

GILLILAND.

Cities and Towns—Chairman
 Ways and Means
 Judiciary
 Corporations
 Educational Institutions
 Constitutional Amendments and Suffrage
 Compensation of Public Officers
 Federal Relations

SENATORS AND THEIR RESPECTIVE COMMITTEES—CONTINUED

HAMMILL.

Penitentiaries and Pardons—Chairman
 Judiciary
 Agriculture
 Schools
 Cities and Towns
 Corporations
 Charitable Institutions
 Senatorial and Representative Districts

HOYT.

Claims—Chairman
 Ways and Means
 Agriculture
 Telegraphs and Telephones
 Suppression of Intemperance
 Mines and Mining
 Fish and Game
 Enrolled Bills

HUNTER.

Labor—Chairman
 Judiciary
 Railroads
 Agriculture
 Cities and Towns
 Highways
 Congressional and Judicial Districts
 Penitentiaries and Pardons

JAMIESON.

Railroads
 Schools
 Suppression of Intemperance
 Educational Institutions
 Printing
 Senatorial and Representative Districts
 Claims
 Public Lands

LARRABEE.

Printing—Chairman
 Appropriations
 Railroads
 Corporations
 Suppression of Intemperance
 Public Libraries
 Military
 Commerce and Retail Trade

MC CULLOCH.

Pharmacy—Chairman
 Ways and Means
 Agriculture
 Public Health
 Highways
 Congressional and Judicial Districts
 Federal Relations
 Horticulture and Forestry

11 IOR

MC MANUS.

Engrossed Bills—Chairman
 Ways and Means
 Banks
 Schools
 Cities and Towns
 Labor
 Elections
 Constitutional Amendments and Suffrage

MATTES.

Telegraphs and Telephones—Chairman
 Appropriations
 Railroads
 Banks
 Suppression of Intemperance
 Printing
 Senatorial and Representative Districts
 Compensation of Public Officers

MATYAG.

Appropriations—Chairman
 Railroads
 Insurance
 Telegraphs and Telephones
 Mines and Mining
 Constitutional Amendments and Suffrage
 Claims
 Manufactures

MOON.

Ways and Means
 Judiciary
 Cities and Towns
 Telegraphs and Telephones
 Elections
 Federal Relations
 Manufactures
 Enrolled Bills

NICHOLS.

Highways—Chairman
 Appropriations
 Agriculture
 Public Health
 Suppression of Intemperance
 Labor
 Public Buildings
 Fish and Game

PARSHALL.

Railroads
 Agriculture
 Highways
 Printing
 Congressional and Judicial Districts
 Penitentiaries and Pardons
 Horticulture and Forestry
 Public Health

SENATORS AND THEIR RESPECTIVE COMMITTEES—CONTINUED

ETERSON.

Elections—Chairman
 Judiciary
 Railroads
 Agriculture
 Telegraphs and Telephones
 Corporations
 Public Libraries
 Penitentiaries and Pardons

PROUDFOOT.

Educational Institutions—Chairman
 Judiciary
 Appropriations
 Banks
 Elections
 Congressional and Judicial Districts
 Federal Relations
 Engrossed Bills

QUIGLEY.

Judiciary
 Banks
 Insurance
 Public Libraries
 Congressional and Judicial Districts
 Compensation of Public Officers
 Commerce and Retail Trade
 Engrossed Bills

REAM.

Ways and Means
 Suppression of Intemperance
 Labor
 Mines and Mining
 Constitutional Amendments and Suffrage
 Senatorial and Representative Districts
 Federal Relations
 Fish and Game

SAMMIS.

Corporations—Chairman
 Judiciary
 Railroads
 Insurance
 Elections
 Printing
 Compensation of Public Officers
 Pharmacy

SAUNDERS.

Railroads—Chairman
 Judiciary
 Appropriations
 Cities and Towns
 Constitutional Amendments and Suffrage
 Compensation of Public Officers
 Penitentiaries and Pardons
 Rules

SAVAGE.

Public Libraries—Chairman
 Ways and Means
 Appropriations
 Agriculture
 Banks
 Telegraphs and Telephones
 Congressional and Judicial Districts
 Public Buildings

SEELEY.

Compensation of Public Officers—
 Chairman
 Appropriations
 Railroads
 Agriculture
 Schools
 Banks
 Mines and Mining
 Federal Relations

SMITH OF DES MOINES.

Charitable Institutions—Chairman
 Appropriations
 Agriculture
 Cities and Towns
 Banks
 Highways
 Manufactures
 Fish and Game

SMITH OF MITCHELL.

Ways and Means—Chairman
 Railroads
 Insurance
 Suppression of Intemperance
 Labor
 Elections
 Printing
 Commerce and Retail Trade

STUCKSLAGER.

Banks—Chairman
 Appropriations
 Cities and Towns
 Insurance
 Corporations
 Public Libraries
 Charitable Institutions
 Public Lands

TAYLOR.

Horticulture and Forestry—Chairman
 Appropriations
 Schools
 Suppression of Intemperance
 Labor
 Mines and Mining
 Penitentiaries and Pardons
 Military

SENATORS AND THEIR RESPECTIVE COMMITTEES—CONTINUED

VAN LAW.

Congressional and Judicial Districts—
 Chairman
 Judiciary
 Cities and Towns
 Labor
 Public Libraries
 Compensation of Public Officers
 Pharmacy
 Mines and Mining

WHIPPLE.

Insurance—Chairman
 Ways and Means
 Judiciary
 Banks
 Telegraphs and Telephones
 Corporations
 Charitable Institutions
 Penitentiaries and Pardons

WHITE.

Ways and Means
 Agriculture
 Insurance
 Corporations

WHITE—CONTINUED

Highways
 Public Libraries
 Printing
 Senatorial and Representative Districts
 Compensation of Public Officers

WHITING.

Ways and Means
 Agriculture
 Banks
 Public Libraries
 Insurance
 Telegraphs and Telephones
 Rules
 Pharmacy

WILSON.

Public Lands—Chairman
 Ways and Means
 Appropriations
 Agriculture
 Schools
 Cities and Towns
 Telegraphs and Telephones
 Highways

ASSIGNMENT OF ROOMS FOR SENATE COMMITTEES.

	Monday	Tuesday	Wednesday	Thursday	Friday	Saturday
Room 16—						
Charitable Institutions	9 a. m.		9 a. m.			
Commerce and Retail Trade		3 p. m.		3 p. m.		
Manufactures			3 p. m.			
Horticulture and Forestry					3 p. m.	
Room 17—						
Sen. and Rep. Districts		2 p. m.		2 p. m.		
Mines and Mining	2 p. m.		2 p. m.		2 p. m.	
Public Health		3 p. m.		3 p. m.		
Pharmacy		4 p. m.			4 p. m.	
Room 18—						
Suppression of Intemperance	9 a. m.		9 a. m.		3 p. m.	
Highways		2 p. m.		2 p. m.		2 p. m.
Military		4 p. m.		4 p. m.		
Corporations	2 p. m.		2 p. m.			
Room 19—						
Claims		2 p. m.		2 p. m.		
Constitutional Amendments		3 p. m.		3 p. m.		
Penitentiaries and Pardons			3 p. m.		3 p. m.	
Room 20—						
Cong'l and Judicial Districts		2 p. m.		2 p. m.		
Public Libraries	2 p. m.		9 a. m.			2 p. m.
Federal Relations		9 a. m.			2 p. m.	
Printing	3 p. m.		3 p. m.	3 p. m.		
Room 21—						
Labor		2 p. m.			4 p. m.	
Educational Institutions	2 p. m.			2 p. m.		2 p. m.
Engrossed Bills			9 a. m.			
Compensation of Public Officers	4 p. m.			4 p. m.		
Room 22—						
Judiciary		2 p. m.	2 p. m.	2 p. m.	2 p. m.	
Public Lands	9 a. m.			9 a. m.		
Elections	2 p. m.		4 p. m.			2 p. m.
Room 23—						
Insurance	2 p. m.			2 p. m.		
Schools		2 p. m.	2 p. m.		2 p. m.	
Cities and Towns	3 p. m.		4 p. m.		4 p. m.	
Railroads		3 p. m.		3 p. m.		
Room 24—						
Ways and Means	2 p. m.		3 p. m.		2 p. m.	
Appropriations		2 p. m.		2 p. m.		2 p. m.
Rules	4 p. m.		4 p. m.			
Room 25—						
Secretary and Journal Clerks						
Room 26—						
Enrolled Bills						
Room 28—						
Banks	2 p. m.		3 p. m.		2 p. m.	
Agriculture		2 p. m.		2 p. m.		2 p. m.
Telegraph and Telephone			2 p. m.		3 p. m.	
Fish and Game	4 p. m.	4 p. m.				
Room 29—						
Public Buildings		2 p. m.		2 p. m.		
Democratic Senators						

File Clerk—Corridor South of Senate Chamber.

SENATE COMMITTEE CLERKS.

Name.	Committee or Officer Served.	Residence. Town or City.	County
Emma Malm.....	Cities and Towns.....	Des Moines ..	Polk
Belle I. Riddle.....	Judiciary	Des Moines ..	Polk
Mary Auzella Reid....	Railroads	Maquoketa ..	Jackson
Elsie Rodman.....	Appropriations	Newton	Jasper
Lily B. Jessup.....	Telegraph and Telephones	Spencer	Clay
Helena Lynch.....	Senatorial and Represent- ative Districts	Corning	Adams
Floyd R. Price.....	Fish and Game.....	Spirit Lake ..	Dickinson
Geo. B. McKibbin....	Compensation of Public Officers.....	Mt. Pleasant ..	Henry
Louise R. Tilson....	Insurance	Vinton	Benton
Ollie F. Miller.....	Charitable Institutions...	Yarmouth	Des Moines
Grace Bingham.....	Corporations	Des Moines ..	Polk
Eleanor M. Hutchinson	Banks	Des Moines ..	Polk
Katherine Baker....	Rules	Mt. Pleasant ..	Henry
Bessie Fifer.....	Mines and Mining.....	Nevada	Story
Nelle Anderson.....	Senator Parshall.....	Des Moines ..	Polk
Duane D. Samson....	Ways and Means.....	Des Moines ..	Polk
Anna Bailor.....	Senator Jamleson.....	Shenandoah ..	Page
G. H. Allen.....	Federal Relations.....	Birmingham ..	Van Buren
Freda McCausland....	Senator McManus.....	Des Moines ..	Polk
Edith D. Kooker....	Public Buildings.....	Des Moines ..	Polk
A. E. Johnson	Senator DeWolf.....	Waterloo	Black Hawk
John J. Huff.....	Highways	Muscatine	Muscatine
Kate E. Foley.....	Senator Foley.....	New Hampton ..	Chickasaw
Stella Snider.....	Enrolled Bills.....	Mt. Pleasant ..	Henry
Genevieve Kelly	Senator De Armand.....	Davenport	Scott
Jessie S. Peters....	Public Libraries.....	Winterset	Madison
Dessa Fisher.....	Pharmacy	Humeston	Wayne
Bessie Pickler.....	Senator Moon.....	Ottumwa	Wapello
Nellie M. Stickney...	Commerce and Retail Trade	Greene	Butler
James G. Maynard...	Schools	State Center ..	Marshall
Gene Juel.....	Penitentiaries and Par- dons.....	Parkersburg ..	Butler
Zephyr B. Gilpin....	Senator Cosson	Des Moines ..	Polk
Mrs. L. Cruise Brown.	Senator Hoyt	Manchester	Delaware
Bessie Byers.....	Elections	Belmond	Wright
Luella Mendenhall...	Senator Van Law.....	Marshalltown ..	Marshall
Benjamin H. Wolever.	Senator Brown.....	Weldon	Decatur
Genevieve Powers ..	Senator White	Oxford	Johnson
Edith Smith.....	Labor	Lake City	Calhoun
Mrs. Frank K. Taylor.	Senator Taylor	Des Moines ..	Polk
Morris Hirshorn	Senator Proudfoot	Des Moines ..	Polk
William A. Patterson.	Senator Burgess	Des Moines ..	Polk
Jean Watkins.....	Senator Whiting.....	Whiting	Monona
Alfred Peters.....	Public Lands.....	Bryant	Jackson
Mary Roberts.....	Minority	Oskaloosa	Mahaska
Carrie Pickrell.....	Minority	Des Moines ..	Polk
Edna M. Voorhees....	Agriculture	Atlantic	Cass
Harriet B. Perry.....	Senator Chapman.....	Grinnell	Poweshiek
Jessie Sherer	Public Health	Gildden	Carroll
Elsie M. Jones.....	Senator Clarkson.....	Moravia	Appanose

HOUSE ORGANIZATION.

OFFICERS.

- Speaker*—Guy A. Feely, of Waterloo, Black Hawk county.
Speaker Pro Tempore—Nelson J. Lee, of Estherville, Emmet county.
Chief Clerk—Charles R. Benedict, of Shelby, Shelby county.
Assistant Clerk—A. Cornelius Gustafson, of Red Oak, Montgomery county.
Reading Clerk—John Stevenson, of Jefferson, Greene county.
Engrossing Clerk—Mollie Helst, of Des Moines, Polk county.
Enrolling Clerk—Mabel Elwood, of Elma, Howard county.
Journal Clerk—Ruth Woodruff, of Des Moines, Polk county.
Journal Clerk—Ed. T. Alderman, of Nevada, Story county.
File Clerk—Henry C. Byers, of Garner, Hancock county.
Assistant File Clerk—Gus F. Shell, of Des Moines, Polk county.
Bill Clerk—John L. Crawford, of Des Moines, Polk county.
Assistant Bill Clerk—E. Arthur Wilmeth, of Salem, Henry county.
Sergeant-at-Arms—George H. Van Houten, of Lenox, Taylor county.
Speaker's Clerk—William B. McMurray, of Waterloo, Black Hawk county.
Assistant Postmistress—Clara K. Hook, of Columbus Junction, Louisa county.
Doorkeeper—Trueman W. Hazleton, of Calmar, Winneshiek county.
Assistant Doorkeeper—Henry H. Baldwin, of Fort Dodge, Webster county.
Assistant Doorkeeper—Cornellus Moore, of Elgin, Fayette county.
Assistant Doorkeeper—James B. Melvin, of Derby, Lucas county.
Assistant Doorkeeper—Isaac S. Jones, of Albia, Monroe county.
Assistant Doorkeeper—Alba Miller, of Mason City, Cerro Gordo county.
Assistant Doorkeeper—George D. Thomas, of Des Moines, Polk county.
Assistant Doorkeeper—John M. Long, of Avoca, Pottawattamie county.
Assistant Doorkeeper—John Van Derley, of Humeston, Wayne county.
Assistant Doorkeeper—John DeBoos, of Sibley, Osceola county.
Assistant Doorkeeper—Phillip R. Toil, of Estherville, Emmet county.
Assistant Doorkeeper—George W. Young, of Clarinda, Page county.
Assistant Doorkeeper—Jason E. Stiles, of Redfield, Dallas county.
Assistant Doorkeeper—Charles R. Harmon, of New Hartford, Butler county.
Janitor—Robert N. Hyde, of Des Moines, Polk county.
Assistant Janitor—Andrew Ford, of Cedar Rapids, Linn county.
Assistant Janitor—Fred V. Miller, of Newton, Jasper county.
Page—Charles Devine, of Aurelia, Cherokee county.
Page—Harrison Jewell, of Ross, Audubon county.
Page—John H. Jewell, of Ross, Audubon county.
Page—Fred Wilson, of Valley Junction, Polk county.
Page—Harold C. Inman, of Marble Rock, Floyd county.
Page—Albert Cook, of Des Moines, Polk county.
Page—Israel Robinson, of Des Moines, Polk county.
Page—Bert Byers, of Garner, Hancock county.
Page—Ed. Smith, of Des Moines, Polk county.
Page—Harry Byram, of Des Moines, Polk county.
Page—Donald Patterson, of Des Moines, Polk county.
Page—Neil Weldon, of Iowa Falls, Hardin county.
Page—Harold Reynolds, of Martle Rock, Floyd county.

STANDING COMMITTEES OF THE HOUSE OF REPRESENTATIVES.

WAYS AND MEANS.

Messrs.—	Messrs.—
White	Blackmore
Darrah	Cassady
Wilson	Ward
Hackler	Dalby
Hanson	Davidson
Welden	Jacobs
Arney	Cooper
Moore, E. R.	Thompson
Stillman	Klay
Beery	Derrough
Smith	Miller, C. W.
Bonwell	Bauman
Harding	Kull
Fox	Ritter
Dawson	Schroeder
Drury	Calkins
Felt	Miller, Simon
Brandes	McDonald
Elliott	Huffaker
Dewell	Fulliam
Allred	Boettger
Corrie	

APPROPRIATIONS—CONTINUED

Fenn	Fulton
Smith	Kendall
Jewell	McDonald
Blackmore	Miller, C. W.
Dewell	Dodds
Johnson	Swift
Larrabee	Schulte
Ward	Fulliam

ELECTIONS.

Messrs.—	Messrs.—
Darrah	Grier
Meredith	Holmes
White	Arney
Lee	Finlayson
Sheldon	Jacobs
Beery	Corrie
Harding	Tilton
Marston	Johnson
Hanson	Crummer
Hackler	Ripley
Anderson	Hickenlooper
Inman	McDonald
Felt	Reltz
Blackmore	Dabney
Bascom	Ellis
Jewell	Penn

JUDICIARY.

Messrs.—	Messrs.—
Sullivan	Hickenlooper
Lee	Schulte
Hackler	Davidson
Harding	Goodykoontz
Meredith	Larrabee
Bascom	Jacobs
White	Johnson
Perkins	Wolfe
Cooper	Koontz
Schee	O'Connor
Ripley	Dabney
Klay	Crozler

AGRICULTURE.

Messrs.—	Messrs.—
Arney	Ripley
Felt	Corrie
Beery	Fourt
Inman	Zeller
Cunningham	McCleery
Perkins	Jones
Ida	Thompson
Tilton	Dawson
Fox	Crummer
Anderson	DeWitt
Cassady	Newell
Bonwell	Hunter
Dewell	Beans
Smith	Swan
Fenn	Finlayson
Harvey	Boe
Allred	Schroeder
Wilson	Reltz
Brandes	Dodds
Blackmore	Swift
Harding	Kull
Ward	Tegeler

APPROPRIATIONS.

Messrs.—	Messrs.—
Moore, E. R.	Beebe
Stillman	Ida
Grier	Hickenlooper
Wilson	Derrough
Kellogg	Dewey
Hanson	Zeller
Inman	Cunningham
Anderson	Fourt
Felt	Dalby
Lee	Tilton
Sheldon	Boe

STANDING COMMITTEES OF THE HOUSE—CONTINUED

RAILROADS AND TRANSPORTATION.

Messrs.—	Messrs.—
Welden	Corrie
Meredith	Beery
White	Stoddard
Marston	Perkins
Lee	Bowman
Sullivan	Klay
Holmes	Hickenlooper
Drury	Moore, E. J.
Dye	Derrough
Fulton	Burt
Grier	McCleery
Darrah	Ripley
Stillman	Beans
Reaney	Dodds
Arney	Koontz
Cassady	Swift
Harding	O'Connor
Elliott	Tegeler
Hanson	Sankey
Allred	Balluff
Hackler	

COMMERCE AND TRADE.

Messrs.—	Messrs.—
Hackler	Finlayson
Weiden	Tilton
Dye	Cousins
Wilson	Beebe
Reaney	Fourt
Bascom	McCleery
Drury	Dodds
Meredith	Kull
Grier	Cassady
Darrah	Allred
Fulton	White
Perkins	Ritter
Klay	Penn

MUNICIPAL CORPORATIONS.

Messrs.—	Messrs.—
Harding	Davidson
Hackler	Jacobs
Reaney	Ward
Moore, E. R.	Burt
Sullivan	Ida
Elliott	Jones
Lee	Wolfe
Arney	Miller, Simon
Brandes	Ritter
Goodykoontz	Schulte
Moore, E. J.	Koontz
Bowman	Balluff
Beebe	Fulliam
Hunter	

INSURANCE.

Messrs.—	Messrs.—
Kellogg	Bonwell
Grier	Corrie
White	Wilson
Sheldon	Moore, E. J.
Sullivan	Perkins
Welden	Jacobs
Dewell	Ida
Beery	Dewey
Moore, E. R.	Cooper
Cassady	Johnson
Allred	Cousins
Marston	Cunningham
Reaney	Dawson
Jewell	Swift
Hanson	Schroeder
Inman	Dodds
Harding	Balluff
Holmes	Byerly
	O'Connor

BANKS AND BANKING.

Messrs.—	Messrs.—
Grier	Koontz
Anderson	Arney
Kellogg	Smith
Hanson	Fox
Felt	Johnson
Cassady	Beebe
Moore, E. R.	Jacobs
Dye	Ripley
Sheldon	Finlayson
Beans	Kull
Dewey	Penn
Derrough	Huffaker
Dalby	Sankey
Schee	Balluff
Cooper	Schroeder
McDonald	O'Connor
Ritter	Dabney

SCHOOLS AND TEXT-BOOKS.

Messrs.—	Messrs.—
Stillman	Corrie
Hanson	Zeller
Holmes	Finlayson
Anderson	Boe
Inman	Fulton
Harvey	Perkins
Wilson	Dawson
Marston	Goodykoontz
Swan	Klay
Dye	Stoddard
Reaney	Dodds
Grier	Ellis
Allred	Etter
Bonwell	O'Connor
Dewell	Dabney
Smith	Kull
Larrabee	

STANDING COMMITTEES OF THE HOUSE—CONTINUED

CONSTITUTIONAL AMENDMENTS.		CONSERVATION OF FORESTS AND WATER POWER.	
Messrs.—	Messrs.—	Messrs.—	Messrs.—
Lee	Perkins	Anderson	Goodykoontz
Stillman	Crummer	Reaney	Miller, Simon
Bascom	Schulte	Jewell	Ellis
Darrah	Dodds	Arney	Miller, C. W.
Beebe	Crozler	Kelloog	Etter
Ripley		McCleery	Huftaker
		Boe	Schulte
		Fenn	Wolfe
TELEGRAPH AND EXPRESS.			
Messrs.—	Messrs.—		
Hanson	Hunter		
Brandes	Ida		
Swan	Moore, E. J.		
Bascom	Crummer		
Blackmore	Tilton		
Meredith	Calkins		
Boomgaarden	Wolfe		
Cooper	Etter		
Bowman	Fulliam		
Stoddard	Reitz		
Boe			
LABOR.			
Messrs.—	Messrs.—	Messrs.—	Messrs.—
Marston	Hickenlooper	Marston	Hickenlooper
Harding	Miller, Simon	Harding	Miller, Simon
Darrah	Moore, E. R.	Darrah	Moore, E. R.
Hackler	Goodykoontz	Hackler	Goodykoontz
Sullivan	Cooper	Sullivan	Cooper
Holmes	Hunter	Holmes	Hunter
Burt	Ritter	Burt	Ritter
Ida	Boettger	Ida	Boettger
Jones	Byerly	Jones	Byerly
Moore, E. J.		Moore, E. J.	
MINES AND MINING.			
Messrs.—	Messrs.—	Messrs.—	Messrs.—
Hunter	Moore, E. J.	Hunter	Moore, E. J.
Swan	Burt	Swan	Burt
Darrah	Cooper	Darrah	Cooper
Hackler	Beans	Hackler	Beans
Sullivan	Miller, Simon	Sullivan	Miller, Simon
Jones	Ritter	Jones	Ritter
Hickenlooper	Boettger	Hickenlooper	Boettger
PUBLIC HEALTH.			
Messrs.—	Messrs.—	Messrs.—	Messrs.—
Jewell	Hunter	Jewell	Hunter
Elliott	Moore, E. J.	Elliott	Moore, E. J.
Marston	Bauman	Marston	Bauman
Blackmore	Fulliam	Blackmore	Fulliam
Holmes	O'Connor	Holmes	O'Connor
Johnson	Miller, C. W.	Johnson	Miller, C. W.
Boe	Penn	Boe	Penn
DeWitt	Calkins	DeWitt	Calkins
Cousins		Cousins	
FOOD AND DAIRY.			
Messrs.—	Messrs.—	Messrs.—	Messrs.—
Beery	Corrie	Beery	Corrie
Harvey	McCleery	Harvey	McCleery
Drury	Moore, E. J.	Drury	Moore, E. J.
Jewell	Stoddard	Jewell	Stoddard
Beans	Thompson	Beans	Thompson
Dewey	Zeller	Dewey	Zeller
DeWitt	Penn	DeWitt	Penn
Fourt	Reitz	Fourt	Reitz
PARDONS.			
Messrs.—	Messrs.—	Messrs.—	Messrs.—
Holmes	Bowman	Holmes	Bowman
Inman	Cooper	Inman	Cooper
Meredith	Boomgaarden	Meredith	Boomgaarden
Kellogg	Cousins	Kellogg	Cousins
Dye	McDonald	Dye	McDonald
Sheldon	Swift	Sheldon	Swift
Darrah	Crozler	Darrah	Crozler
Brandes	Byerly	Brandes	Byerly
Moore, E. R.	Dabney	Moore, E. R.	Dabney
Stillman	Ellis	Stillman	Ellis
Hickenlooper	Bauman	Hickenlooper	Bauman
COMPENSATION OF PUBLIC OFFICERS.			
Messrs.—	Messrs.—	Messrs.—	Messrs.—
Drury	Hickenlooper	Drury	Hickenlooper
Meredith	Dalby	Meredith	Dalby
Ward	Grier	Ward	Grier
Darrah	Dewey	Darrah	Dewey
Dye	Dodds	Dye	Dodds
Bonwell	Swift	Bonwell	Swift
Fenn	Boettger	Fenn	Boettger
Finlayson	Fulliam	Finlayson	Fulliam
Cunningham	Dabney	Cunningham	Dabney

STANDING COMMITTEES OF THE HOUSE—CONTINUED

ROADS AND HIGHWAYS.

Messrs.—	Messrs.—
Bonwell	Ward
Beery	Klay
Inman	Larrabee
Smith	Newell
Fox	DeWitt
Darrah	Stoddard
Cassady	Crummer
Harvey	Ripley
Wilson	Fourt
Dewell	Davidson
Brandes	Perkins
Swan	Dabney
Marston	Ellis
Stillman	Huffaker
Grier	Beebe
Boomgaarden	Jones
Tilton	Cousins
Thompson	Swift
Ide	Tegeler

SUPPRESSION OF INTEMPER. CE.

Messrs.—	Messrs.—
Elliott	Grier
Meredith	Hunter
Fox	Crummer
Moore, E. R.	Cousins
Kellogg	Burt
Wilson	Larrabee
Hanson	Dewey
Jewell	Koontz
Harding	Wolfe
Allred	Ritter
Arney	Miller, C. W.
White	Balluff

PUBLIC BUILDINGS.

Messrs.—	Messrs.—
Goodykoontz	Fulton
Sheldon	Schee
Davidson	Dalby
Dawson	Dodds
Dabney	

PUBLIC LANDS.

Messrs.—	Messrs.—
Felt	Klay
White	Corrie
Holmes	Ward
Drury	Schulte
Reaney	Kendall
Sullivan	Byerly
Jones	

PUBLIC LIBRARIES.

Messrs.—	Messrs.—
Inman	Fulton
Darrah	Bowman
Felt	Dawson
Smith	Goodykoontz
Holmes	Miller, C. W.
Hackler	Koontz
Ward	Crozler

PRINTING.

Messrs.—	Messrs.—
Meredith	Jones
Stillman	Newell
Marston	Larrabee
Lee	Koontz
Grier	Welden
Allred	Darrah
Anderson	Beebe
Hanson	Hunter
Johnson	Miller, C. W.
Zeller	Boettger
Cunningham	Etter
Ward	

PUBLIC ACCOUNTING.

Messrs.—	Messrs.—
Moore, E. J.	McCleery
Reaney	Dalby
Bonwell	Bowman
Fox	Miller, C. W.
Brandes	Balluff
Tilton	Swift
Johnson	Sankey

CLAIMS.

Messrs.—	Messrs.—
Beebe	Dalby
Bascom	Burt
Stillman	Boomgaarden
Fenn	Schroeder
Beery	Kendall
Ide	Reitz
Finlayson	Dabney
Cunningham	Crozler

STATE UNIVERSITY.

Messrs.—	Messrs.—
Larrabee	Jacobs
Bascom	Johnson
Swan	Davidson
Beery	Crummer
Holmes	Koontz
Bonwell	McDonald
Cassady	Fulliam
Perkins	O'Connor
Finlayson	Schulte
Moore, E. R.	

STANDING COMMITTEES OF THE HOUSE—CONTINUED

NORMAL SCHOOLS.

Messrs.—	Messrs.—
Finlayson	Fulton
Hanson	Klay
Blackmore	DeWitt
Inman	Etter
Beebe	Fulliam
Dawson	Miller, C. W.
Perkins	

PHARMACY.

Messrs.—	Messrs.—
Miller, C. W.	Moore, E. J.
Sheldon	Hunter
Anderson	Jacobs
Kellogg	Larrabee
Marston	Ellis
Cassady	McDonald
Boomgaarden	Miller, Simon
Ward	Balluff

PRIVATE CORPORATIONS.

Messrs.—	Messrs.—
Bascom	Dalby
Sheldon	Swift
Harvey	Sankey
Dewey	Boettger
Goodykoontz	Huffaker
Fulton	Crozier

CONGRESSIONAL DISTRICTS.

Messrs.—	Messrs.—
Jacobs	Thompson
Harvey	Kendall
Derrough	Bauman
Beans	Etter
Fourt	

DOMESTIC MANUFACTURERS.

Messrs.—	Messrs.—
Reaney	Thompson
Swan	Tilton
Fenn	Miller, Simon
Jewell	Fulliam
Derrough	Byerly
Finlayson	

FEDERAL RELATIONS.

Messrs.—	Messrs.—
Cooper	Thompson
Darrah	Zeller
Johnson	Schulte
Schee	O'Connor
Ripley	Dabney

WOMAN SUFFRAGE.

Messrs.—	Messrs.—
Fenn	Cousins
Elliott	Derrough
Felt	Boe
Crummer	Meredith
DeWitt	Koontz
Hunter	Dabney

AGRICULTURAL COLLEGE.

Messrs.—	Messrs.—
Cousins	DeWitt
Anderson	Newell
Wilson	Boomgaarden
Welden	Schroeder
Dewell	Bauman
Blackmore	Calkins
White	Kull
Harvey	Kendall
Reaney	Dodds
Ward	Huffaker
Ide	Tegeler

HOSPITAL FOR INSANE.

Messrs.—	Messrs.—
Stoddard	Bowman
Brandes	Cunningham
Elliott	Swift
Jewell	Schroeder
Beery	Reitz
Dye	Fulliam
Welden	Ritter
Boomgaarden	Penn
Dawson	

HORTICULTURE.

Messrs.	Messrs.—
Ripley	Newell
Fenn	McCleery
Harvey	Beans
Allred	Boomgaarden
Wilson	DeWitt
Smith	Fourt
Dye	Swift
Blackmore	Huffaker
Drury	Calkins
Zeller	Tegeler

INSTITUTE FOR FEEBLE-MINDED.

Messrs.—	Messrs.—
Dye	Jones
Zeller	Penn
Newell	Schulte
Burt	Kendall
Ide	Huffaker
Fourt	Byerly

STANDING COMMITTEES OF THE HOUSE—CONTINUED

SCHOOL FOR DEAF.

Messrs.—	Messrs.—
Brandes	Tilton
Welden	Zeller
Dalby	Bauman
Schee	Crozler
Corrie	

COLLEGE FOR BLIND.

Messrs.—	Messrs.—
Thompson	Dye
Bascom	McDonald
Sullivan	Reitz
Wilson	Sankey
Klay	Fulliam

INDUSTRIAL SCHOOLS.

Messrs.—	Messrs.—
Perkins	Hunter
Welden	Penn
Newell	Sankey
Ritter	

SOLDIERS' AND ORPHANS' HOME.

Messrs.—	Messrs.—
Blackmore	Ripley
Harvick	Sankey
Fox	Ellis
Larrabee	Kendall
Moore, E. R.	Balluff
Darrah	Schroeder

ANIMAL INDUSTRY.

Messrs.—	Messrs.—
Ward	Beans
White	Larrabee
Anderson	Newell
Wilson	Dewell
Swan	McCleery
Lee	Boe
Jewell	Bauman
Marston	Kull
Cousins	Huffaker
Perkins	Dabney
Boomgaarden	Tegeler
Ide	Byerly
Fourt	Dabney

PENITENTIARIES.

Messrs.—	Messrs.—
Johnson	Hickenlooper
Meredith	Bauman
Brandes	Byerly
Swan	Reitz
Schee	Tegeler
Bowman	Boettger
Cousins	

MILITARY.

Messrs.—	Messrs.—
Allred	Arney
Blackmore	Larrabee
Bonwell	Ripley
Cassady	Schee
Moore, E. R.	Sankey
Welden	Ellis
Fox	Zeller

POLICE REGULATIONS.

Messrs.—	Messrs.—
Davidson	Sullivan
Drury	Jacobs
Derrough	Goodykoontz
DeWitt	McDonald
Felt	Ritter
Jewell	Miller, Simon

FISH AND GAME.

Messrs.	Messrs.
Koontz	Bowman
Kellogg	Fourt
Arney	Cunningham
Lee	Davidson
Marston	Fulton
Cousins	Perkins
Jones	Calkins
Boomgaarden	McDonald
Stoddard	

STATE EDUCATIONAL INSTITUTIONS.

Messrs.—	Messrs.—
Boe	Thompson
Fox	Tegeler
Ellis	Wolfe
McCleery	

COUNTY AND TOWNSHIP ORGANIZATIONS.

Messrs.—	Messrs.—
Bowman	Davidson
Smith	Tegeler
Elllott	Boettger
Dewell	Calkins
Crummer	Ellis
Dawson	

ENROLLED BILLS.

Messrs.—	Messrs.—
Klay	Dawson
Elllott	Dewey
Goodykoontz	Penn
Cunningham	Etter
Burt	Huffaker

STANDING COMMITTEES OF THE HOUSE—CONTINUED

PUBLIC CHARITIES.

Messrs.—	Messrs.—
Swan	Stoddard
Sullivan	Schee
Newell	Schroeder
Beans	Calkins
Davidson	Crozier

SENATORIAL DISTRICTS.

Messrs.—	Messrs.—
Burt	Derrough
Sheldon	Dewey
Dewell	Swift
Davidson	Crozier
Ripley	

REPRESENTATIVE DISTRICTS.

Messrs.	Messrs.—
Smith	Newell
Stoddard	DeWitt
Schee	Kull
Fulton	Sankey
Fenn	Wolfe

JUDICIAL DISTRICTS.

Messrs.—	Messrs.—
Dewell	Lee
Stillman	Jones
Sullivan	DeWitt
Welden	Kull
White	

BUILDING AND LOAN.

Messrs.—	Messrs.—
Dewey	Stoddard
Kellogg	Kull
Derrough	Reitz
Felt	

ENGROSSED BILLS.

Messrs.—	Messrs.—
Hickenlooper	Dalby
Cooper	Kendall
Newell	Miller, Simon
Tilton	Byerly

RULES.

Messrs.—	Messrs.—
O'Connor	Lee
Meredith	Wilson
Harding	Wolfe
Hackler	Mr. Speaker.

REPRESENTATIVES AND THEIR RESPECTIVE COMMITTEES.

ALLED.

Military—Chairman
 Ways and Means
 Railroads and Transportation
 Insurance
 Agriculture
 Commerce and Trade
 Schools and Text-books
 Suppression of Intemperance
 Printing
 Horticulture

ANDERSON.

Conservation of Forests and Water
 Power—Chairman
 Appropriations
 Elections
 Banks and Banking
 Agriculture
 Schools and Text-books
 Printing
 Agricultural College
 Pharmacy
 Animal Industry

ARNEY.

Agriculture—Chairman
 Ways and Means
 Suppression of Intemperance
 Fish and Game
 Railroads and Transportation
 Elections
 Banks and Banking
 Municipal Corporations
 Conservation of Forests and Water
 Power
 Military

BALLUFF.

Railroads and Transportation
 Insurance
 Banks and Banking
 Municipal Corporations
 Suppression of Intemperance
 Public Accounting
 Telephones
 Pharmacy
 Soldiers' and Orphans' Home

BASCOM.

Private Corporations—Chairman
 Judiciary
 Elections
 Commerce and Trade

BASCOM—CONTINUED

State University
 Telegraph and Express
 Telephone
 Claims
 College for Blind
 Constitutional Amendments

BAUMAN.

Ways and Means
 Public Health
 Agricultural College
 Animal Industry
 Penitentiaries
 Congressional Districts
 School for Deaf
 Pharmacy

BEANS.

Railroads and Transportation
 Banks and Banking
 Agriculture
 Mines and Mining
 Horticulture
 Animal Industry
 Public Charities
 Congressional Districts
 Food and Dairy

BEEBE.

Claims—Chairman
 Appropriations
 Banks and Banking
 Commerce and Trade
 Municipal Corporations
 Printing
 Roads and Highways
 Normal Schools
 Constitutional Amendments

BEERY.

Food and Dairy—Chairman
 Ways and Means
 Railroads and Transportation
 Elections
 Insurance
 Agriculture
 State University
 Roads and Highways
 Claims
 Hospital for Insane

REPRESENTATIVES AND THEIR RESPECTIVE COMMITTEES—CONTINUED

BLACKMORE.

Soldiers' and Orphans' Home—Chairman
 Ways and Means
 Appropriations
 Elections
 Agriculture
 Public Health
 Telegraph and Express
 Agricultural College
 Normal Schools
 Horticulture
 Military

BOE.

State Educational Institutions—Chairman
 Appropriations
 Agriculture
 Schools and Text-books
 Public Health
 Telegraph and Express
 Animal Industry
 Conservation of Forests and Water Power
 Woman Suffrage

BOETTGER.

Ways and Means
 Mines and Mining
 Labor
 Printing
 Penitentiaries
 Private Corporations
 Compensation of Public Officers
 County and Township Organizations

BONWELL.

Roads and Highways—Chairman
 Ways and Means
 Insurance
 Agriculture
 Schools and Text-books
 State University
 Compensation of Public Officers
 Public Accounting
 Military

BOOMGAARDEN.

Pardons
 Telegraph and Express
 Roads and Highways
 Claims
 Agricultural College
 Hospital for Insane
 Horticulture
 Animal Industry
 Pharmacy
 Fish and Game

BOWMAN.

County and Township Organizations—Chairman
 Railroads and Transportation
 Municipal Corporations
 Pardons
 Public Library
 Telegraph and Express
 Hospital for Insane
 Fish and Game
 Penitentiaries
 Public Accounting

BRANDES.

School for Deaf—Chairman
 Ways and Means
 Agriculture
 Municipal Corporations
 Pardons
 Telegraph and Express
 Roads and Highways
 Hospital for Insane
 Penitentiaries
 Public Accounting

BURT.

Senatorial Districts—Chairman
 Railroads and Transportation
 Mines and Mining
 Municipal Corporations
 Labor
 Suppression of Intemperance
 Telephones
 Claims
 Institute for Feeble-Minded
 Enrolled Bills

BYERLY.

Insurance
 Pardons
 Labor
 Public Lands
 Animal Industry
 Penitentiaries
 Engrossed Bills
 Institute for Feeble-Minded
 Domestic Manufactures

CALKINS.

Ways and Means
 Public Health
 Telegraph and Express
 Agricultural College
 Horticulture
 Fish and Game
 County and Township Organizations
 Public Charities

REPRESENTATIVES AND THEIR RESPECTIVE COMMITTEES—CONTINUED

CARSDAY.

Ways and Means
 Railroads and Transportation
 Insurance
 Banks and Banking
 Agriculture
 Commerce and Trade
 State University
 Roads and Highways
 Pharmacy
 Military

COOPER.

Federal Relations—Chairman
 Judiciary
 Ways and Means
 Insurance
 Banks and Banking
 Mines and Mining
 Pardons
 Labor
 Telegraph and Express
 Engrossed Bills

CORRIE.

Schools and Text-Books
 Ways and Means
 Railroads and Transportation
 Elections
 Insurance
 Agriculture
 Public Lands
 Food and Dairy
 School for Deaf
 Telephones

COUSINS.

Agricultural College—Chairman
 Insurance
 Commerce and Trade
 Pardons
 Public Health
 Suppression of Intemperance
 Roads and Highways
 Fish and Game
 Animal Industry
 Penitentiaries
 Woman Suffrage

CROZIER.

Judiciary
 Pardons
 Constitutional Amendments
 Public Library
 School for Deaf
 Claims
 Private Corporations
 Senatorial Districts
 Public Charities

CRUMMER.

Elections
 Agriculture
 Suppression of Intemperance
 State University
 Telegraph and Express
 Roads and Highways
 Constitutional Amendments
 Woman Suffrage
 County and Township Organizations

CUNNINGHAM.

Appropriations
 Insurance
 Agriculture
 Printing
 Claims
 Hospital for Insane
 Fish and Game
 Enrolled Bills
 Compensation of Public Officers

DABNEY.

Judiciary
 Elections
 Banks and Banking
 Schools and Text-books
 Pardons
 Animal Industry
 Claims
 Public Buildings
 Woman Suffrage
 Federal Relations
 Roads and Highways
 Compensation of Public Officers

DALBY.

Ways and Means
 Appropriations
 Banks and Banking
 Claims
 School for Deaf
 Compensation of Public Officers
 Animal Industry
 Private Corporations
 Public Accounting
 Engrossed Bills

DARRAH.

Elections—Chairman
 Ways and Means
 Railroads and Transportation
 Commerce and Trade
 Federal Relations
 Mines and Mining
 Compensation of Public Officers
 Pardons
 Labor
 Soldiers' and Orphans' Home
 Public Library
 Printing
 Roads and Highways

REPRESENTATIVES AND THEIR RESPECTIVE COMMITTEES—CONTINUED

DAVIDSON.

Police Regulations—Chairman
 Judiciary
 Ways and Means
 Municipal Corporations
 State University
 County and Township Organizations
 Telephones
 Roads and Highways
 Fish and Game
 Senatorial Districts
 Public Buildings
 Public Charities

DAWSON.

Ways and Means
 Insurance
 Agriculture
 Schools and Text-books
 Public Library
 Normal Schools
 Hospital for Insane
 Enrolled Bills
 Public Buildings
 Public Charities
 County and Township Organizations

DERROUGH.

Ways and Means
 Appropriations
 Railroads and Transportations
 Banks and Banking
 Police Regulations
 Congressional Districts
 Senatorial Districts
 Domestic Manufactures
 Building and Loan
 Woman Suffrage

DEWELL.

Judicial Districts—Chairman
 Ways and Means
 Appropriations
 Insurance
 Agriculture
 Schools and Text-books
 Roads and Highways
 Agricultural College
 County and Township Organizations
 Animal Industry
 Senatorial Districts

DEWEY.

Building and Loan—Chairman
 Appropriations
 Insurance
 Banks and Banking
 Suppression of Intemperance
 Enrolled Bills
 Private Corporations
 Compensation of Public Officers
 Senatorial Districts
 Food and Dairy

DE WITT.

Agriculture
 Public Health
 Roads and Highways
 Agricultural College
 Normal Schools
 Horticulture
 Judicial Districts
 Food and Dairy
 Representative Districts
 Police Regulations
 Woman Suffrage

DODD.

Appropriations
 Railroads and Transportation
 Insurance
 Agriculture
 Commerce and Trade
 Schools and Text-books
 Agricultural College
 Compensation of Public Officers
 Public Buildings
 Constitutional Amendments

DRURY.

Compensation of Public Officers—
 Chairman
 Ways and Means
 Railroads and Transportation
 Commerce and Trade
 Telephones
 Public Lands
 Horticulture
 Police Regulations
 Food and Dairy

REPRESENTATIVES AND THEIR RESPECTIVE COMMITTEES—CONTINUED

DYE,
 Institute for Feeble-Minded—Chairman
 Railroads and Transportation
 Banks and Banking
 Commerce and Trade
 Schools and Text Books
 Pardons
 Telephones
 Hospital for Insane
 College for Blind
 Horticulture
 Compensation of Public Officers

ELLIOTT.
 Suppression of Intemperance—Chairman
 Ways and Means
 Railroads and Transportation
 Municipal Corporations
 Public Health
 Telephones
 Hospital for Insane
 County and Township Organizations
 Enrolled Bills
 Woman Suffrage

ELLIS.
 Elections
 Schools and Text-books
 Pardons
 Soldiers' and Orphans' Home
 State Educational Institutions
 Military
 Pharmacy
 Conservation of Forests and Water
 Power
 County and Township Organizations
 Roads and Highways

ETTER.
 Schools and Text-books
 Printing
 Telegraph and Express
 Normal Schools
 Conservation of Forests and Water
 Power
 Enrolled Bills
 Congressional Districts

FELT.
 Public Lands—Chairman
 Ways and Means
 Appropriations
 Elections
 Banks and Banking
 Agriculture
 Public Library
 Woman Suffrage
 Building and Loan
 Police Regulations

FENN.
 Woman Suffrage—Chairman
 Appropriations
 Agriculture
 Claims
 Horticulture
 Domestic Manufactures
 Representative Districts
 Conservation of Forests and Water
 Power
 Compensation of Public Officers

FINLAYSON.
 Normal Schools—Chairman
 Elections
 Banks and Banking
 Agriculture
 Commerce and Trade
 Schools and Text-books
 State University
 Claims
 Compensation of Public Officers
 Domestic Manufactures

FOUR.
 Appropriations
 Agriculture
 Commerce and Trade
 Telephones
 Roads and Highways
 Horticulture
 Fish and Game
 Animal Industry
 Congressional Districts
 Food and Dairy
 Institute for Feeble-Minded

FOX.
 Ways and Means
 Banks and Banking
 Agriculture
 Suppression of Intemperance
 Telephones
 Roads and Highways
 State Educational Institutions
 Military
 Soldiers' and Orphans' Home
 Public Accounting

FULLIAM.
 Ways and Means
 Appropriations
 Municipal Corporations
 Public Health
 State University
 Telegraph and Express
 Normal Schools
 Hospital for Insane
 College for Blind
 Compensation for Public Officers
 Domestic Manufactures

REPRESENTATIVES AND THEIR RESPECTIVE COMMITTEES—CONTINUED

FULTON,

Appropriations
 Schools and Text-books
 Public Library
 Normal Schools
 Fish and Game
 Private Corporations
 Commerce and Trade
 Public Buildings
 Representative Districts
 Railroads and Transportation

GOODYKOONTZ,

Public Buildings—Chairman
 Judiciary
 Schools and Text-books
 Municipal Corporations
 Labor
 Public Library
 Private Corporations
 Enrolled Bills
 Conservation of Forests and Water
 Power
 Police Regulations

GRIER,

Banks and Banking—Chairman
 Appropriations
 Railroads and Transportation
 Elections
 Insurance
 Roads and Highways
 Commerce and Trade
 Schools and Text-books
 Suppression of Intemperance
 Printing
 Compensation of Public Officers

HACKLER,

Commerce and Trade—Chairman
 Judiciary
 Ways and Means
 Railroads and Transportation
 Elections
 Rules
 Mines and Mining
 Municipal Corporations
 Labor
 Public Library

HANSON,

Telegraph and Express—Chairman
 Ways and Means
 Appropriations
 Railroads and Transportation
 Elections
 Suppression of Intemperance
 Normal Schools
 Insurance
 Banks and Banking
 Schools and Text-books
 Printing

HARDING,

Municipal Corporations—Chairman
 Judiciary
 Ways and Means
 Railroads and Transportation
 Elections
 Insurance
 Agriculture
 Labor
 Suppression of Intemperance
 Rules

HARVEY,

Agriculture
 Schools and Text-books
 Telephones
 Roads and Highways
 Agricultural College
 Horticulture
 Soldiers' and Orphans' Home
 Private Corporations
 Food and Dairy
 Congressional Districts

HICKENLOOPER,

Engrossed Bills—Chairman
 Judiciary
 Appropriations
 Railroads and Transportation
 Elections
 Mines and Mining
 Pardons
 Labor
 Penitentiaries
 Compensation of Public Officers

HOLMES,

Pardons—Chairman
 Railroads and Transportation
 Elections
 Insurance
 Schools and Text-books
 Public Lands
 Labor
 Public Health
 Public Library
 State University

HUFFAKER,

Ways and Means
 Banks and Banking
 Agricultural College
 Horticulture
 Animal Industry
 Institute for Feeble-Minded
 Enrolled Bills
 Conservation of Forests and Water
 Power
 Private Corporations
 Roads and Highways

REPRESENTATIVES AND THEIR RESPECTIVE COMMITTEES—CONTINUED

HUNTER.

Mines and Mining—Chairman
 Agriculture
 Municipal Corporations
 Labor
 Public Health
 Suppression of Intemperance
 Printing
 Telegraph and Express
 Pharmacy
 Woman Suffrage
 Industrial Schools

IDE.

Appropriations
 Insurance
 Agriculture
 Municipal Corporations
 Labor
 Telegraph and Express
 Roads and Highways
 Claims
 Agricultural College
 Animal Industry
 Institute for Feeble-Minded

INMAN.

Public Libraries—Chairman
 Appropriations
 Elections
 Insurance
 Roads and Highways
 Agriculture
 Schools and Text-books
 Pardons
 Telephones
 Normal Schools

JACOBS.

Congressional Districts—Chairman
 Judiciary
 Ways and Means
 Elections
 Insurance
 Banks and Banking
 Municipal Corporations
 Police Regulations
 State University
 Pharmacy

JEWELL.

Public Health—Chairman
 Appropriations
 Elections
 Insurance
 Suppression of Intemperance

JEWELL—CONTINUED

Conservation of Forests and Water
 Power
 Hospital for Insane
 Animal Industry
 Food and Dairy
 Police Regulations
 Domestic Manufactures

JOHNSON.

Penitentiaries—Chairman
 Judiciary
 Appropriations
 Elections
 Federal Relations
 Insurance
 Banks and Banking
 Public Health
 Printing
 State University
 Public Accounting

JONES.

Agriculture
 Mines and Mining
 Municipal Corporations
 Printing
 Labor
 Institute for Feeble-Minded
 Telephones
 Fish and Game
 Judicial Districts
 Roads and Highways
 Public Lands

KELLOGG.

Insurance—Chairman
 Appropriations
 Banks and Banking
 Pardons
 Suppression of Intemperance
 Pharmacy
 Fish and Game
 Building and Loan
 Conservation of Forests and Water
 Power

KENDALL

Appropriations
 Telephones
 Public Lands
 Claims
 Agricultural College
 Soldiers' and Orphans' Home
 Engrossed Bills
 Congressional Districts
 Institute for Feeble-Minded

REPRESENTATIVES AND THEIR RESPECTIVE COMMITTEES—CONTINUED

KLAY.

Enrolled Bills—Chairman
 Judiciary
 Ways and Means
 Railroads and Transportation
 Commerce and Trade
 Schools and Text-books
 Roads and Highways
 Public Lands
 Normal School
 College for Blind

KOONTZ.

Fish and Game—Chairman
 Judiciary
 Railroads and Transportation
 Banks and Banking
 Municipal Corporations
 Suppression of Intemperance
 Public Library
 Printing
 State University
 Woman Suffrage

KULL.

Ways and Means
 Banks and Banking
 Agriculture
 Commerce and Trade
 Agricultural College
 Animal Industry
 Building and Loan
 Judicial Districts
 Representative Districts
 Schools and Text-books

LARRABEE.

State University—Chairman
 Judiciary
 Appropriations
 Schools and Text-books
 Suppression of Intemperance
 Soldiers' and Orphans' Home
 Printing
 Roads and Highways
 Pharmacy
 Animal Industry
 Military

LEE.

Constitutional Amendments—Chairman
 Judiciary
 Appropriations
 Railroads and Transportation
 Elections
 Judicial Districts
 Municipal Corporations
 Printing
 Fish and Game
 Animal Industry
 Rules

MC CLEERY.

Public Accounting
 Railroads and Transportation
 Agriculture
 Commerce and Trade
 Horticulture
 Animal Industry
 Conservation of Forests and Water
 Power
 Food and Dairy
 State Educational Institutions
 Telephones

MC DONALD.

Ways and Means
 Appropriations
 Elections
 Banks and Banking
 Pardons
 State University
 Fish and Game
 College for Blind
 Police Regulations
 Pharmacy

MARSTON.

Labor—Chairman
 Railroads and Transportation
 Elections
 Insurance
 Schools and Text-books
 Public Health
 Printing
 Animal Industry
 Telephones
 Pharmacy
 Fish and Game
 Roads and Highways

MEREDITH.

Printing—Chairman
 Rules
 Judiciary
 Railroads and Transportation
 Elections
 Commerce and Trade
 Pardons
 Suppression of Intemperance
 Telegraph and Express
 Woman Suffrage
 Penitentiaries
 Compensation of Public Officers

MILLER OF BREMER.

Pharmacy—Chairman
 Ways and Means
 Appropriations
 Public Health
 Suppression of Intemperance

REPRESENTATIVES AND THEIR RESPECTIVE COMMITTEES—CONTINUED

MILLER OF BREMER—CONTINUED

Public Library
 Printing
 Normal Schools
 Public Accounting
 Conservation of Forests and Water
 Power

MILLER OF DUBUQUE.

Ways and Means
 Mines and Mining
 Municipal Corporations
 Labor
 Pharmacy
 Engrossed Bills
 Domestic Manufactures
 Police Regulations
 Conservation of Forests and Water
 Power

MOORE OF WAPELLA.

Public Accounting—Chairman
 Railroads and Transportation
 Insurance
 Mines and Mining
 Municipal Corporations
 Labor
 Public Health
 Telegraph and Express
 Pharmacy
 Food and Dairy

MOORE OF LINN.

Appropriations—Chairman
 Ways and Means
 Insurance
 Banks and Banking
 Municipal Corporations
 Pardons
 Labor
 Suppression of Intemperance
 State University
 Military
 Soldiers' and Orphans' Home

NEWELL.

Agriculture
 Printing
 Roads and Highways
 Engrossed Bills
 Representative Districts
 Public Charities
 Agricultural College
 Horticulture
 Animal Industry
 Industrial Schools
 Institute for Feeble-Minded

O'CONNOR.

Rules—Chairman
 Judiciary
 Railroads and Transportation
 Insurance
 Banks and Banking
 Schools and Text-books
 Public Health
 State University
 Federal Relations

PENN.

Elections
 Banks and Banking
 Commerce and Trade
 Public Health
 Hospital for Insane
 Institute for Feeble-Minded
 Enrolled Bills
 Industrial Schools
 Food and Dairy

PERKINS.

Industrial Schools—Chairman
 Judiciary
 Railroads and Transportation
 Insurance
 Agriculture
 Schools and Text-books
 State University
 Roads and Highways
 Normal School
 Animal Industry
 Constitutional Amendments
 Fish and Game
 Commerce and Trade

REANEY.

Domestic Manufactures—Chairman
 Railroads and Transportation
 Insurance
 Commerce and Trade
 Schools and Text-books
 Municipal Corporations
 Public Lands
 Agricultural College
 Conservation of Forests and Water
 Power
 Public Accounting

REITZ.

Elections
 Agriculture
 Telegraph and Express
 Claims
 Hospital for Insane
 Food and Dairy
 Penitentiaries
 Building and Loan
 College for Blind

REPRESENTATIVES AND THEIR RESPECTIVE COMMITTEES—CONTINUED

RIPLEY.

Horticulture—Chairman
 Railroads and Transportation
 Elections
 Banks and Banking
 Agriculture
 Roads and Highways
 Senatorial Districts
 Military
 Judiciary
 Constitutional Amendments
 Federal Relations
 Soldiers' and Orphans' Home

RITTER.

Ways and Means
 Banks and Banking
 Commerce and Trade
 Mines and Mining
 Municipal Corporations
 Labor
 Suppression of Intemperance
 Industrial Schools
 Police Regulations
 Hospital for Insane

SANKNEY.

Railroads and Transportation
 Banks and Banking
 Military
 Industrial Schools
 Soldiers' and Orphans' Home
 Representative Districts
 Private Corporations
 Public Accounting
 College for Blind

SCHEE.

Judiciary
 Banks and Banking
 Telephones
 School for Deaf
 Penitentiaries
 Military
 Representative Districts
 Federal Relations
 Public Charities
 Public Buildings

SCHROEDER.

Ways and Means
 Insurance
 Banks and Banking
 Agriculture
 Telephones
 Agricultural College
 Hospital for Insane
 Soldiers' and Orphans' Home
 Public Charities
 Claims

SCHULTE.

Judiciary
 Appropriations
 Municipal Corporations
 State University
 Telephones
 Constitutional Amendments
 Public Lands
 Conservation of Forests and Water
 Power
 Institute for Feeble-Minded
 Federal Relations

SHELDON.

Telephone—Chairman
 Appropriations
 Elections
 Insurance
 Banks and Banking
 Pardons
 Pharmacy
 Public Buildings
 Senatorial Districts
 Private Corporations

SMITH.

Representative Districts—Chairman
 Ways and Means
 Appropriations
 Banks and Banking
 Agriculture
 Schools and Text-books
 Public Library
 Roads and Highways
 Horticulture
 County and Township Organizations

STILLMAN.

Schools and Text-books—Chairman
 Ways and Means
 Appropriations
 Railroads and Transportation
 Constitutional Amendments
 Pardons
 Printing
 Claims
 Judicial Districts
 Roads and Highways

STODDARD.

Hospital for Insane—Chairman
 Telegraph and Express
 Roads and Highways
 Fish and Game
 Food and Dairy
 Railroads and Transportation
 Schools and Text-books
 Representative Districts
 Building and Loan
 Public Charities

REPRESENTATIVES AND THEIR RESPECTIVE COMMITTEES—CONTINUED

SULLIVAN.

Judiciary—Chairman
 Railroads and Transportation
 Insurance
 Mines and Mining
 Municipal Corporations
 Labor
 Police Regulations
 College for Blind
 Public Charities
 Public Lands
 Judicial Districts

THOMPSON.

College for Blind—Chairman
 Ways and Means
 Agriculture
 Telephones
 Roads and Highways
 Food and Dairy
 State Educational Institutions
 Federal Relations
 Congressional Districts
 Domestic Manufactures

SWAN.

Public Charities—Chairman
 Agriculture
 Schools and Text-books
 Mines and Mining
 State University
 Telegraph and Express
 Telephones
 Roads and Highways
 Animal Industry
 Penitentiaries
 Domestic Manufactures

TILTON.

Appropriations
 Elections
 Agriculture
 Telegraph and Express
 Roads and Highways
 Domestic Manufactures
 School for Deaf
 Public Accounting
 Engrossed Bills

WARD.

SWIFT.

Appropriations
 Insurance
 Agriculture
 Pardons
 Hospital for Insane
 Horticulture
 Railroads and Transportation
 Private Corporations
 Public Accounting
 Compensation of Public Officers
 Senatorial Districts
 Roads and Highways

Animal Industry—Chairman
 Ways and Means
 Appropriations
 Agriculture
 Municipal Corporations
 Public Library
 Pharmacy
 Printing
 Roads and Highways
 Public Lands
 Agricultural College
 Compensation of Public Officers

WELDEN.

TEGELER.

Railroads and Transportation
 Agriculture
 Telephones
 Agricultural College
 Horticulture
 County and Township Organizations
 Roads and Highways
 Animal Industry
 State Educational Institutions
 Penitentiaries

Railroads and Transportation—Chairman
 Ways and Means
 Insurance
 Commerce and Trade
 Printing
 Agricultural College
 Military
 Industrial Schools
 School for Deaf
 Judicial Districts

REPRESENTATIVES AND THEIR RESPECTIVE COMMITTEES - CONTINUED

WHITE.

Ways and Means—Chairman
 Judiciary
 Railroads and Transportation
 Elections
 Insurance
 Commerce and Trade
 Suppression of Intemperance
 Animal Industry
 Public Lands
 Agricultural College
 Judicial Districts

WILSON.

Ways and Means
 Appropriations
 Insurance
 Agriculture
 Commerce and Trade
 Schools and Text-books
 Suppression of Intemperance
 Roads and Highways
 Agricultural College
 Horticulture
 College for Blind
 Rules
 Animal Industry

WOLFE.

Judiciary
 Municipal Corporations
 Suppression of Intemperance
 Telegraph and Express
 Rules
 Conservation of Forests and Water
 Power
 Representative Districts
 State Educational Institutions

ZELLER.

Appropriations
 Agriculture
 Schools and Text-books
 Printing
 Horticulture
 Federal Relations
 Institute for Feeble-Minded
 Military
 Food and Dairy
 School for Deaf

ASSIGNMENT OF ROOMS FOR HOUSE COMMITTEES.

	Monday	Tuesday	Wednesday	Thursday	Friday	Saturday
Room 1—						
Ways and Means.....		2 p. m.		2 p. m.		
Judiciary.....	2 p. m.		2 p. m.		3 p. m.	
Agriculture.....			4 p. m.			2 p. m.
Railroads and Transporta- tion.....		3 p. m.		3 p. m.		
Printing.....		4 p. m.				4 p. m.
Room 6—						
Roads and Highways.....		4 p. m.		2 p. m.		
Mines and Mining.....	2 p. m.					2 p. m.
Animal Industry.....		2 p. m.				
Judicial Districts.....	3 p. m.	2 p. m.		3 p. m.		
Hospital for Insane.....			2 p. m.		4 p. m.	
Public Charities.....			5 p. m.		2 p. m.	
Food and Dairy.....	4 p. m.				3 p. m.	
Room 8—						
Elections.....				4 p. m.		2 p. m.
Schools and Text-books.....		2 p. m.		2 p. m.		
Suppression of Intemperance Insurance.....	3 p. m.	4 p. m.	3 p. m.		4 p. m.	
Springer-Stoddard Contest Committee.....	4 p. m.			3 p. m.		
Public Buildings.....	2 p. m.				2 p. m.	
Room 10—						
Congressional Districts.....		2 p. m.		2 p. m.		
Penitentiaries.....			2 p. m.			2 p. m.
Engrossed Bills.....	2 p. m.				2 p. m.	
Pardons.....		3 p. m.		3 p. m.		
State University.....	4 p. m.			4 p. m.		
Institute for Feeble-Minded.....			4 p. m.			4 p. m.
Room 11—						
Pharmacy.....		2 p. m.			4 p. m.	
Appropriations.....			2 p. m.	2 p. m.	2 p. m.	
Normal Schools.....	4 p. m.			4 p. m.		
College for the Blind.....			4 p. m.			2 p. m.
Institute for Deaf.....	2 p. m.					4 p. m.
Commerce and Trade.....		4 p. m.				3 p. m.
Room 2—						
Constitutional Amendments.....		4 p. m.			4 p. m.	
Woman Suffrage.....			4 p. m.	4 p. m.		
Retrenchment and Reform.....			2 p. m.			2 p. m.
Military.....	2 p. m.			2 p. m.		
Enrolled Bills.....		3 p. m.			3 p. m.	
Conservation of Forests and Water Power.....	3 p. m.				2 p. m.	
Room 12—						
Representative Districts.....	2 p. m.				2 p. m.	
Domestic Manufactures.....	3 p. m.				3 p. m.	
Co. and Twp. Organization.....		4 p. m.		4 p. m.		
Telegraph and Express.....			3 p. m.	3 p. m.		
Daylison-Penn Contest Com- mittee.....		2 p. m.		2 p. m.		
Room 12—						
Industrial Schools.....		3 p. m.		3 p. m.		
Senatorial Districts.....	4 p. m.			4 p. m.		
Horticulture.....		2 p. m.			2 p. m.	
Agricultural College.....			2 p. m.			
Robb-Kendall Contest Com- mittee.....		3 p. m.			3 p. m.	

ASSIGNMENT OF ROOMS FOR HOUSE COMMITTEES—CONTINUED

	Monday	Tuesday	Wednesday	Thursday	Friday	Saturday
Room 14—						
Soldiers' and Orphans' Home..	2 p. m.			3 p. m.		
Federal Relations		2 p. m.			2 p. m.	
Fish and Game		3 p. m.			3 p. m.	
Police Regulations	3 p. m.			3 p. m.		
Claims			2 p. m.			2 p. m.
Public Accounting						
Committee on Rules	4 p. m.				4 p. m.	
Room 7—						
Labor		4 p. m.			4 p. m.	
Public Land and Buildings..	3 p. m.			2 p. m.		
Public Libraries			2 p. m.			
Building and Loan			4 p. m.		2 p. m.	
State Educat'l Institutions..	4 p. m.				3 p. m.	
Room 15—						
Public Health			2 p. m.			2 p. m.
Banks and Banking		2 p. m.		2 p. m.		
Municipal Corporations		4 p. m.		4 p. m.		
Compensat'n of Pub. Officers	4 p. m.				4 p. m.	
Private Corporations			4 p. m.			4 p. m.
Telephones	2 p. m.				2 p. m.	

Room 5—Chief Clerk. Room 4—Journal Clerk. Room 3—File Clerk.
 Room 2—Enrolling Clerk. Room 27—Newspaper Reporters.
 Rooms 2, 3, and 4 to be under control of the Chief Clerk.

COMMITTEE CLERKS OF THE HOUSE OF REPRESENTATIVES.

Name.	Committee.	Residence.	
		Town or City.	County
Charles S. Pryor	Ways and Means and Animal Industry	Nevada	Story
Thomas Watters	Judiciary	Des Moines	Polk
Edna Boone	Appropriations	Cedar Rapids	Linn
Mattie Larimer	Elections and Senatorial Districts	Chariton	Lucas
Lucy Stevens	Agriculture and Congress- ional Districts	Montour	Tama
Gertrude Marshall	Railroads and Commerce and Trade	Des Moines	Polk
Ellen Rourke	Woman Suffrage and Horticulture	Des Moines	Polk
Jennie Andrews	Insurance and Federal Relations	Des Moines	Polk
Ethel Whittle	Banks and Banking and Building and Loan	Des Moines	Polk
Emma Schwartzen- draver	Schools and Text-books and Domestic Manufac- tures	Rippey	Greene
Charles Reid	Constitutional Amend- ments and Agricultural College	Estherville	Emmet
Ida M. Huntington	Telephones and Private Corporations	Des Moines	Polk
H. Lloyd Refsell	Pardons and Police Regu- lations	Emmetsburg	Palo Alto
Estella Woodworth	Food and Dairy and Sol- diers' and Orphans' Home	Mt. Pleasant	Henry
Rose Johnson	Conservation of Forests and Water Power and Telegraph and Express	Des Moines	Polk
Edith Burns	Municipal Corporations and Hospital for Insane	Hornick	Woodbury
Arthur L. Emmert	Labor and Normal School	Mason City	Cerro Gordo
Maude Wilson	Compensation of Public Officers and County and Township Organization	Sac City	Sac
Sarah Gartland	Public Health and Public Buildings	Boone	Boone
Ethel Saylor	Roads and Highways and Mines and Mining	Des Moines	Polk
Myra Wheeler	Suppression of Intemper- ance and Penitentiaries	Northboro	Page
Jennie C. McCray	Public Lands and Claims	Adair	Adair
John F. Dicus	Printing	Griswold	Cass
Lola S. Elliott	Enrolled Bills	Des Moines	Polk
Preston Craig	State University and Pub- lic Accounting	Eldon	Wapello

COMMITTEE CLERKS OF THE HOUSE—CONTINUED

Jesse D. Yearous	Representative Districts, Judicial Districts and State Educational In- stitutions	Eagle Grove	Wright
Callie Cline	Public Charities and Pub- lic Libraries	Moravia	Appanoose
Irene Coye	Institution for Feeble- Minded and College for Blind	Carson	Pottawattamie
Helen E. Patterson	Military and Industrial School	Des Moines	Polk
Louise Pfund	Institute for Deaf and Engrossed Bills	Des Moines	Polk
Teresa Claire	Fish and Game	Iowa City	Johnson
Daniel C. Cherrler	Rules	New Hampton	Chickasaw
Frank J. McCollough	Pharmacy	N. Buena Vista	Clayton
Mabel Berry	Minority	Panama	Shelby
Mary Neylan	Minority	Elkader	Clayton
Mary LaFollette	Minority	Leon	Decatur
Emma Burke	Minority	Sigourney	Keokuk
Ray Sheehan	Minority	Des Moines	Polk

CONTEST CLERKS.

O. H. Raleigh	Davidson-Penn	Estherville	Emmet
Mary Trainer	Teter-Crozier	Ft. Dodge	Webster
Amanda C. Korf	Corrie-Baxter	Newton	Jasper
Agnes Brennan	Springer-Stoddard	Des Moines	Polk
L. Clyde Reeves	Robb-Kendall	Boone	Boone

REPRESENTATIVES OF THE PRESS.

IN PRESS GALLERIES.

DURING THE THIRTY-THIRD GENERAL ASSEMBLY.

Name.	Papers Represented.	Residence.
Buchanan, W. T.	Associated Press	Des Moines
Campbell, W. W.	Council Bluffs Nonpareil	Council Bluffs
Evans, John	Daily Capital	Des Moines
Jarnagin, W. C.	Daily Capital	Des Moines
Powell, Hall	Register and Leader	Des Moines
Powell, Hall	Evening Tribune	Des Moines
Richards, Julian	Dubuque Times-Journal	Waterloo
Richards, Julian	Chicago Tribune	Waterloo
Richards, Julian	Waterloo Reporter	Waterloo
Richards, Julian	Oskaloosa Herald	Waterloo
Richards, Julian	Keokuk Gate City	Waterloo
Stevenson, W. G.	Daily News	Des Moines
Weaver, Chauncey A.	Chicago Inter-Ocean	Des Moines
Weaver, Chauncey A.	Sioux City Journal	Des Moines
West, George	Register and Leader	Des Moines
West, George	Evening Tribune	Des Moines
Williams, Ora	Omaha Bee	Des Moines
Williams, Ora	Marshalltown Times-Republican	Des Moines
Williams, Ora	Davenport Times	Des Moines
Williams, Ora	Sioux City Tribune	Des Moines
Williams, Ora	Daily News	Des Moines
Williams, Ora	Mason City Times-Herald	Des Moines
Woodhouse, J. S.	United Press	Des Moines
Woodhouse, J. S.	Omaha World-Herald	Des Moines
Woodhouse, J. S.	Waterloo Courier	Des Moines
Woodhouse, J. S.	Cedar Rapids Republican	Des Moines
Woodhouse, J. S.	Davenport Democrat	Des Moines
Woodhouse, J. S.	Clinton Advertiser	Des Moines

RULES OF THE THIRTY-THIRD GENERAL ASSEMBLY

SENATE RULES.

REGULAR ORDER OF DAILY BUSINESS.

1. The following order shall govern:
 1. Presentation of petitions and memorials, addressed to the Senate or the General Assembly.
 2. Introduction of bills.
 3. Resolutions.
 4. Communications on the President's table, including House messages.
 5. Reports of standing committees, in order in which they stand in the rules, except the Committees on Engrossed and Enrolled Bills, Rules and Printing.
 6. Reports of select committees.
 7. Unfinished business before the Senate.
 8. Third reading of bills.
 9. General order of the day.
2. The President shall take the Chair at the hour to which the Senate is adjourned, and call the Senate to order; and if a quorum be present, he shall proceed with the regular order of daily business, unless otherwise ordered by the Senate, or unless a special order for the day shall interfere therewith. He shall preserve order and decorum, and decide all questions of order, subject to an appeal to the Senate. He shall appoint all committees, unless otherwise especially ordered. Immediately preceding the adjournment of each morning session, or, in case it can not be done during that session, then as soon after the convening of the next following session as he may find most convenient, the President shall call for corrections of the Journal of the last day's proceedings. He shall then cause any mistakes therein to be corrected by the Secretary, and the Journal shall then be approved.
3. The Senate shall, at its pleasure, elect a President pro tem., who shall hold his office during the remaining portion of the time for which the President was elected; and when the President shall from any cause be absent, the President pro tem. shall preside, except when the Chair is filled by appointment by the President.
4. There shall be appointed by the Lieutenant-Governor, at each session of the Senate, to hold their positions during such session, but subject to be discharged by the President of the Senate for inefficiency or misbehavior, or other reasons in his judgment justifying such discharge, six messengers for the Senate. And the President may appoint other messengers in the place of any discharged.
5. One-fourth of the members may have a call of the Senate, and absent members sent for and their attendance enforced.
6. When a member is about to speak in debate, or deliver any matter to the Senate, he shall rise from his seat and respectfully address himself to "Mr. President," and shall confine himself to the question under debate, avoid personalities, and the imputation of improper motives.
7. When the vote is taken *viva voce*, questions shall be distinctly put in this form, viz: "As many as are of the opinion (as the case may be) say 'aye.'" And after the affirmative voice is expressed: "As many as are of the contrary opinion say 'no'." If the President doubt, or a division be called for, the Senate shall divide—those in the affirmative of the question shall first rise from their seats, and afterwards those in the negative.

8. Every member present when a question is put shall vote, unless he shall, for special cause, be excused by a vote of the Senate; but no member shall vote on any question in the event of which he is directly and personally interested, or, except by consent of the Senate in any case where he was not present when his name was called in the taking of the vote. Provided, that any member who was absent by leave of the Senate may vote at any time before the result is announced.

9. All motions (except to adjourn, postpone, or commit,) shall be reduced to writing, if required by any member of the Senate. Any motion or resolution may be withdrawn by the mover, provided, the same has not been amended by the Senate, and that no amendment is pending thereto.

10. When a question is under debate, no motion shall be received but to adjourn, to lay on the table, for the previous question, to postpone to a day certain, to commit or amend, to postpone indefinitely, which several motions shall have precedence in the order in which they are named; and no motion to postpone to a day certain, to commit or postpone indefinitely, being decided, shall be again allowed on the same day, and at the same stage of the bill or proposition. A motion to strike out the enacting clause of a bill shall have the precedence of a motion to amend; and, if carried, shall be considered equivalent to the rejection of the bill.

11. A motion to adjourn, to lay on the table, and for the previous question, shall be decided without debate, and all incidental questions of order rising after a motion is made for the previous question, and pending such motion, shall be decided—whether an appeal or otherwise—without debate.

12. The previous question shall be in this form: "Shall the main question be now put?" It shall only be admitted when demanded by a majority of the members present, and its effect shall be to put an end to all debate, and bring the Senate to a direct vote upon pending amendments and then upon the main question unless otherwise indicated by the motion and ordered by the Senate, except that the member in charge of the measure under consideration shall have ten minutes in which to close the discussion, immediately before the vote is taken upon the main question. If the previous question is decided in the negative, the Senate shall proceed with the matter before it, the same as though the previous question had not been moved.

13. Any member may call for a division of a question, which shall be divided, if it comprehends propositions in substance so distinct that one being taken away substantive propositions shall remain for the decision of the Senate. A motion to strike out and insert shall be deemed indivisible; but a motion to strike out being lost, shall preclude neither amendments to the matter attempted to be stricken out, nor a motion to strike out and insert.

14. When a motion or question has been decided, any member having voted on the prevailing side, may move a reconsideration, on the same or next legislative day.

15. A motion to print any paper presented to the Senate may, on motion, be referred to the Committee on printing, whose duty it shall be to report at the earliest time practicable, on the propriety of printing.

16. Every bill shall be introduced on the report of a committee, or by leave, and shall at once be given its first reading. Every bill and joint resolution shall have received three several readings previous to its passage; but no bill or joint resolution shall have its second and third readings on the same day, without a suspension of this rule; and every bill and joint resolution shall express in its title the object thereof. All rules of the Senate applicable to bills shall apply with equal force to joint resolutions. Each bill and proposed joint resolution, when introduced, shall be typewritten double-space, and accompanied by a copy thereof, which shall be delivered, instead of the original, to the State Printer by the Secretary of the Senate.

17. Before the same is presented, there shall be endorsed on each petition a brief statement of the subject-matter thereof, and on each bill and joint resolution the title thereof, and in either case the name of the Senator presenting the same. In presenting a petition, the Senator shall briefly state from his place in the Senate Chamber the subject-matter to which the petition relates.

18. The first reading of a bill or joint resolution shall be for information, and, if objection be made to it, the question shall be, "Shall the bill (or joint resolution, as the case may be) be rejected?" If no objection be made, or the question to reject be lost, the bill or joint resolution shall go to its second reading without further questioning.

19. Upon the second reading of a bill or joint resolution, the President shall state it as ready for commitment, amendment or engrossment, and if committed, then the question shall be, whether to a select or standing committee, or a committee of the whole. If to a committee of the whole, the Senate shall determine on what day. If no objection is made, the President of the Senate may refer the bill or joint resolution to an appropriate committee, or to such committee as the Senator who introduces the measure shall suggest. But if the bill or joint resolution be ordered to be engrossed, it shall be in order for its third reading any session after that day. No bill or joint resolution shall be committed or amended until it shall have been twice read.

20. (a) All bills carrying appropriations shall be referred to the Committee on Appropriations, which the Committee shall report back to the Senate not later than the first Monday after March 15th. After the third legislative day prior to said Monday, House bills shall be reported back by said Committee within three days from the reference thereof.

(b) No bill carrying an appropriation shall be introduced after March 15th except by the Committee on Appropriations.

(c) On or before the first Monday after March 15th, the Committee on Appropriations shall prepare an itemized schedule of all appropriations recommended by the Committee on Appropriations and have the same printed and laid upon the desks of members, and no appropriation bill shall be taken up for consideration and passage until the third legislative day thereafter.

21. When a question is lost on engrossing a bill, or joint resolution for a third reading on a particular day, it shall not preclude a question to engross it for a third reading on a different day. After a third reading of a bill or a joint resolution, no amendment (except to fill blanks) shall be received, except by unanimous consent of the members present; and the vote on its final passage shall be immediately taken without debate.

22. A bill or joint resolution may be committed at any time previous to its third reading.

23. In filling blanks, the largest sum and longest time shall be first put.

24. On the return of a bill or joint resolution from the House, with an amendment, it shall be placed with the third reading of bills, unless the Senate shall otherwise order. On the question of adopting the amendment the vote shall be taken on the final passage of the bill, and if the amendment be adopted by a constitutional majority, no further vote is necessary.

25. All bills and joint resolutions introduced, except local or legalizing bills, shall be printed, unless otherwise ordered by the Senate, and Committees may order to be printed any bills under consideration by them, and any substitutes for bills or resolutions reported by them.

26. It shall be in order for the Committee on Engrossed and Enrolled Bills, on Rules and on Printing, to report at any time, when no member is addressing the Senate.

27. When any special order of the day is not proceeded with on the day assigned, it shall stand as a general order on each succeeding day until disposed of, unless otherwise ordered, but its consideration can not be moved until that order of business is reached, when it shall be taken up in order of its file, and shall be taken up in the order of precedence.

28. When the pending question is interrupted by a "Special Order," it shall, upon the disposal of the special order, be before the senate in the same stage as if it had not been so interrupted.

29. Committees are permitted to employ clerks by the majority vote of the whole committee. The clerk shall be selected by such vote, and in like manner may be discharged for inefficiency, or when the services of the clerk becomes unnecessary. All committee clerks shall be competent stenographers and of good

moral character. Any clerk may be discharged for inefficiency, immorality or indecent or unbecoming conduct whether in or out of the Senate Chamber; and, upon the request of any Senator or the President of the Senate made to the chairman of a committee, a meeting of the committee shall be called for the purpose of considering the question of the discharge of such clerk upon any of the grounds above specified.

30. Clerks of Senate committees, when not engaged in duties pertaining to such committees, or work assigned them by the committee chairman, shall be subject to the discretion of the Secretary of the Senate, for any labor connected with the duties of his position or his assistants. The secretary shall, from time to time, make detail from said clerks to assist in preparing copy or correcting proof for the daily Journal.

31. All reports of committees on bills or resolutions shall be made in duplicate and be accompanied with the original bill or resolution to which the report relates: Providing that this rule shall not apply to the reports of Committees on Enrolled and Engrossed Bills.

32. When a vote is taken in any committee upon any bill or resolution before it, or any motion relating to the merits thereof, the chairman shall see that no person is present except the members and clerk of said committee, unless otherwise ordered by the committee.

33. Smoking in the Senate Chamber is hereby prohibited while the Senate is in session. And any officer or employe who shall indulge in smoking while on duty in the Senate Chamber or doorways leading thereto, shall thereby subject himself to liability of discharge.

34. Admission to the floor of the Senate Chamber shall be granted by the Doorkeeper to the Governor and his private secretary, members of the House of Representatives, the State officers and their deputies, judges of the several courts, ex-members of the Legislature, ex-State officers, and the regular reporters of the Senate and clerks of committees. No persons, except those herein specified, shall be admitted, except upon special permission of the President of the Senate, or of a member of the Senate. And no person shall be permitted, by members or otherwise, to come upon the floor of the Senate or into the cloak rooms to solicit or influence Senators in their official action, or to sell any article or to solicit subscriptions. No officer, or employe elected or appointed by the Senate or any of its committees, shall solicit or endeavor to influence members of the Legislature, in their official action. Any person violating this rule shall be summarily dismissed by the Senate.

35. In case of disturbance, or disorderly conduct in the lobby or gallery, the presiding officer shall have the power to order the same cleared.

36. Before acting on executive business, the Senate Chamber shall be cleared, by direction of the President, of all persons except members, the Secretary, the Sergeant-at-Arms, members enjoined and the Secretary and Sergeant-at-Arms sworn, to observe secrecy.

37. When an adjournment has been ordered by a vote of the Senate, and before adjournment is declared by the President of the Senate, it shall be in order for the chairman of the several committees to announce in open Senate the time and place of meeting of their respective committees.

38. No standing rule or order of the Senate shall be rescinded or suspended, nor shall any matter, tabled upon motion, be taken up, unless by a vote of two-thirds of the members present, except an order fixing the hour to which the Senate shall stand adjourned.

39. Resolutions, including concurrent resolutions, shall not be acted upon by the Senate upon the day the same are introduced or received by the Senate, but shall lie upon the table for one Legislative day if any member object to the immediate consideration thereof. But if no member object, the same may have immediate consideration. Nothing in this rule shall abridge or prevent the usual right to reference to committee.

40. The rules of parliamentary practice comprised in Cushing's Manual shall govern the Senate in all cases to which they are applicable, and in which they are not inconsistent with the standing rules or orders of the Senate, and joint rules of the Senate and House of Representatives.

41. The hours to which the Senate shall stand adjourned from day to day shall be nine o'clock A. M. and two o'clock P. M., unless otherwise ordered by the Senate.

42. The duties of the officers and employes of the Senate are as stated in the paragraphs relating thereto, and appended to these rules.

The Secretary of the Senate shall have charge of the Secretary's desk, and shall see that no one is permitted therein except himself and those assisting him. He shall be responsible for the custody and safe-keeping of all bills, resolutions and other matters laid before or introduced into the Senate, except while the same are in the possession of the committee to whom the same shall have been referred, and when delivering the same to said committee he shall take a proper receipt therefor. He shall see that the Journal of each day's proceedings is correctly and fully kept, and fully made up before the next day's session, and be responsible for its safe-keeping. He shall have control of Room 25, which is assigned to said Secretary for the use of himself and his assistants. He shall endorse on every bill or joint or concurrent resolution, the date of its introduction, and by what Senator, or of its receipt from the House, and also what action relating thereto is taken by the Senate. The Assistant Secretaries shall be under his direction and he shall assign to them their several duties in connection with the duties of the Secretary's desk.

The Sergeant-at-Arms shall wear the appropriate badge of his office; shall attend the Senate during its sessions; shall aid in the enforcement of order under the direction of the President of the Senate, shall execute the commands of the Senate from time to time, together with such process, issued by the authority thereof, as shall be directed to him by the presiding officers; shall see that the rule prohibiting smoking in the Senate Chamber is strictly enforced; shall, upon the request of any five members, have the Senate Chamber lighted up during any evening within the session, except Sunday, to an hour not later than 10:00 P. M.; shall see that no person, except one authorized to do so, disturbs or interferes with desks of the members, or with the books, papers, etc., thereat; shall see that the printed bills and daily Journals are, at the earliest practicable period, properly distributed and filed upon the desks of Senators; shall have charge of the files in the Senate bill room, and shall see that no copy of a bill is given out except to or upon the order of the President, a Senator, or State officers; shall see that an additional doorkeeper is detailed for duty at the Senate Chamber upon each day within the session except Sunday, from 8:30 A. M. to 10:00 P. M., but should not five members of the Senate desire to occupy the Chamber to that hour, the detail may be relieved at 9:00 P. M.; shall have charge of the messengers of the Senate and see that they severally perform their duties, and shall promptly report to the President of the Senate any inefficiency or violations of duty on the part of said messengers. He shall direct the File Clerk, and Bill Clerk, if any employed, in the discharge of their duties.

The doorkeeper of the Senate shall wear his appropriate badge of office; shall have special charge of the main door of the Chamber during the sittings of the Senate, and shall see that the other doors of the Senate are properly attended to; shall have general charge and oversight of the additional doorkeepers of the Senate; shall detail such of the additional doorkeepers for such general or special duties as the Sergeant-at-Arms may deem proper and necessary for the efficiency of the Senate and the protection of property within the Chamber; shall see that the rule relating to the admission to the floor of the Chamber is strictly enforced; shall, ten minutes before the opening of each session of the Senate, see that the floor is cleared of all persons not entitled to occupy the same during the session; shall attend to seating visitors, and shall announce all committees and messengers from the Governor or House.

The Janitor of the Senate shall have charge, under the direction of the Sergeant-at-Arms, of the cloak and retiring rooms adjoining the Chamber, and shall see that the same are kept in proper order.

The messengers of the Senate shall attend the Senate during its sittings and perform the duties generally devolving on like employes. While the

Senate is sitting, two of their number shall be detailed for service in front of the Secretary's desk. The messengers shall be under the direction of the Sergeant-at-Arms, while the Senate is not sitting, and shall attend to such duties as he may assign them.

At least four messengers shall be on duty in the Senate Chamber upon every day of the session except Sundays, from 8:30 A. M. until 6:00 P. M., whether the Senate is in session or not.

RULES OF THE HOUSE.

DUTIES OF THE SPEAKER.

1. He shall take the chair every day precisely at the hour to which the House shall have adjourned; shall immediately call the members to order, and on appearance of a quorum shall cause the Journal of the preceding day to be read.

2. He shall preserve order and decorum, and speak to points of order in preference to other members, rising from his seat for that purpose; and he shall decide questions of order, subject to an appeal to the House by any two members.

3. He shall rise to put a question, but may state it sitting.

4. Questions shall be distinctly put in this form, to wit: "As many as are of the opinion that (as the question may be) say 'aye,'" and after the affirmative voice is expressed, "As many as are of a contrary opinion, say 'no.'" If the Speaker doubts, or a division is called for, the House shall be divided. Those in the affirmative of the question shall first rise from their seats, and afterward those in the negative.

5. The House shall at its pleasure elect a Speaker pro tempore. When the Speaker shall from any cause be absent, the Speaker pro tempore shall preside, except when the Chair is filled by appointment by either the Speaker or the Speaker pro tempore. The Speaker or the Speaker pro tempore shall have the right to name any member to perform the duties of Speaker but such substitution shall not extend beyond an adjournment. The acts of the Speaker pro tempore shall have the same validity as those of the Speaker. In the absence of both the Speaker and the Speaker pro tempore, the House shall name a Speaker who shall preside over it and perform all the duties of Speaker until such time as the Speaker or Speaker pro tempore shall be present, and his acts shall have the same force and validity as those of the regularly elected Speaker.

6. All committees shall be appointed by the Speaker, unless otherwise especially directed by the House.

7. In all cases of a call of the yeas and nays, the Speaker shall vote; in other cases he shall not be required to vote unless the House is equally divided, or unless his vote, if given to the minority, will make the division equal, and in case of such equal division the question shall be lost.

8. All acts, addresses and joint resolutions shall be signed by the Speaker, and all writs, warrants, subpoenas, issued by order of the House, shall be under his hand and attested by the Clerk.

9. In case of any disturbance or disorderly conduct in the lobby, the Speaker or Chairman of the Committee of the Whole House shall have power to have the same cleared.

10. After the Journal is read the following order shall govern:

1. Business pending at last previous adjournment.

2. Petitions or remonstrances to be offered.

3. Reports of committees:

Ways and Means.

Judiciary.

Appropriations.

Railroads and Transportation.

Commerce and Trade.
 Municipal Corporations.
 Schools and Text-Books.
 Normal Schools.
 Suppression of Intemperance.
 Agriculture.
 Mines and Mining.
 Retrenchment and Reform
 Claims.
 Compensation of Public Officers.
 Insurance.
 Banks and Banking.
 Animal Industry.
 County and Township Organization.
 Roads and Highways.
 Building and Loan.
 Other committees.

4. Resolutions laid over under Rule 24.
5. Bills to be introduced.
6. Resolutions.
7. Messages and communications on the Speaker's table.
8. Bills and resolutions read a second time.
9. Bills on their passage.
10. Reports in the possession of the House shall be taken up in their order.
11. On and after the 10th day of February of each regular session, bills and joint resolutions which have been read the second time and engrossed shall be taken up in their proper order at three o'clock in the afternoon of each session and put upon their passage.

OF DECORUM AND DEBATE.

11. When any member is about to speak in debate, or deliver any matter to the House, he shall rise from his seat and respectfully address himself to the presiding officer by his title, saying, "Mr. Speaker," and shall not proceed until he shall be recognized by the Chair, and shall confine himself to the question under debate and shall avoid personalities.

12. When any member in speaking or otherwise, transgresses the rules of the House, the Speaker shall, or any member may, call him to order; in which case the members so called to order shall immediately sit down, but may be permitted with leave of the House to explain; and the House shall, if appealed to, decide the case, but without debate. If there be no appeal, the decision of the Chair shall be submitted to; if the decision be in favor of the member so called to order, he is at liberty to proceed. If the case requires it, he shall be liable to the censure of the House.

13. Should two or more members rise at the same time, the Speaker shall designate the member entitled to speak.

14. No member shall speak more than once on the same question without leave of the House, nor more than twice until every member choosing to speak shall have spoken, except as provided in section 26; provided further, when bills are being considered on their second reading debate thereon shall be limited to fifteen minutes to each member desiring to speak thereon, which may be extended by consent of the House.

15. While the Speaker is putting a question or addressing the House, no one shall walk out of or across the House; and when a member is speaking, no one shall engage in conversation or pass between him and the Speaker.

16. No member shall vote on any question in the event of which he is personally interested.

17. Upon a division and count of the House on any question, only those members standing in their places shall be counted.

18. Every member who shall be in the House when the question is put shall give his vote, unless the House for special reasons shall excuse him; but such a member must ask to be excused before commencing to take the vote on the main question.

19. When a motion is made and seconded, it shall be stated by the Speaker; or, being in writing, it shall be passed to the desk and read aloud by the clerk before debated.

20. Every motion, except subsidiary or incidental motions, shall be reduced to writing if the Speaker or any member desires it, but this exception shall not apply to motions to amend.

21. All bills, resolutions, petitions, memorials or other papers shall be accompanied by the name of the member presenting the same, and also the name of the county.

22. After a motion is stated by the Speaker, or read by the Clerk, it shall be deemed to be in possession of the House, but may be withdrawn by leave of the House.

23. When a question is under debate no motion shall be received but to adjourn; to lay on the table; for the previous question; to postpone to a certain day; to commit or amend; to postpone indefinitely; which several motions shall have precedence in the order in which they are arranged, and no motion to postpone to a day certain, to commit or postpone indefinitely being decided, shall again be allowed on the same day, and at the same stage of the bill or proposition. A motion to strike out the enacting words of a bill shall have precedence of a motion to amend; and, if carried, shall be considered equivalent to its rejection.

24. When a resolution shall be offered or a motion made to refer any subject, and different committees shall be proposed, question shall be taken in the following order: The Committee of the Whole House; a Standing Committee; a Select Committee.

25. A motion to adjourn shall always be in order, except when a member is speaking, or the House voting.

26. The previous question shall always be put in this form: "Shall the main question be now put?" It shall only be admitted when demanded by a majority of the members present, and its effect shall be to put an end to all debate, and to bring the House to a direct vote upon amendments and then upon the main question, except that the member in charge of the measure under consideration shall have ten minutes in which to close the discussion before the vote is taken. On a motion for the previous question and prior to seconding the same, a call of the House shall be in order; but after such motion shall have been adopted no call shall be in order prior to the decision of the main question. If the previous question is decided in the negative, the House shall proceed with the matter before it the same as though the previous question had not been moved.

27. Motions to lay on the table, to adjourn, and for the previous question, shall be decided without debate.

28. When a question is postponed indefinitely, it shall not be again acted upon during the session.

29. Any member may call for a division of the question, which shall be divided if it comprehends questions so distinct that one being taken away, the rest may stand entire for the discussion of the House. A motion to strike out being lost shall preclude neither an amendment nor a motion to strike out and insert. A motion to strike out and insert shall be deemed indivisible.

30. Motions and reports may be committed at the pleasure of the House.

31. No motion or proposition on a subject different from that under consideration shall be admitted under color of amendment.

32. When a motion has been made and carried or lost, it shall be in order for any member of the majority, on the same or succeeding day, to move for a reconsideration thereof, and such motion shall take precedence of all other questions except the consideration of a conference report, a motion to fix the day to which the House shall adjourn, to adjourn, or to take a recess, and shall not be withdrawn after the said succeeding day without the consent of the House; and thereafter any member may call it up for consideration provided that such motion, if made during the last six days of the session, shall be disposed of when made.

33. Petitions, memorials, and other papers addressed to the House, shall be presented by the Speaker or a member in his place; a brief statement of the contents thereof shall verbally be made by the introducer, and shall be referred to the committee of his selection, unless otherwise ordered by the House.

34. A proposition requesting information from the Governor, Secretary or any other State officer, and all resolutions shall lie on the table one day for consideration, and all such propositions shall be taken up for consideration in the order they were presented, immediately after the reports are called for from the Select Committee, and when adopted, the Clerk shall cause the same to be delivered.

35. Any five members, if the Speaker be in the Chair, shall be authorized to compel the attendance of absent members.

36. Upon calls of the House, or in taking the yeas and nays on any question, the names of the members shall be called alphabetically, except that "Mr. Speaker" shall be called last.

37. No member shall absent himself from the service of the House without leave unless he be sick or unable to attend.

38. Upon the call of the House, the names of the members shall be called by the Clerk, and the absentees noted, after which the names of the absentees shall again be called over, and the Sergeant-at-Arms be directed by the Speaker to compel their attendance. Any member occupying his seat during a call of the House shall be counted by the Speaker and his name entered in the Journal as being present, but not voting, for the purpose of making a quorum.

39. No committee shall sit during the sitting of the House without special leave.

40. A majority of the members shall constitute a quorum, and upon demand of any two members the yeas and nays shall be ordered; the members demanding the yeas and nays shall arise for that purpose, and their names shall be entered in the Journal.

41. The hours to which this House shall stand adjourned from day to day shall be 9 o'clock a. m., and 2 o'clock p. m., unless otherwise ordered by the House.

42. A committee on pairs shall be appointed, to consist of two persons, one of whom shall be selected by the members of each of the two dominant political parties represented in the House. It shall be the duty of the committee to arrange all pairs between members, and to announce such pairs and the time for which they shall continue, to the House, which announcement shall be entered on the Journal. Thereafter neither member so paired shall vote (upon any question of a political or partisan nature) until the time of pairing has expired, unless such pair is sooner dissolved by the mutual agreement of the persons so paired. When pairs are dissolved such dissolution shall be entered on the Journal of the House.

ON BILLS.

43. All bills and joint resolutions introduced in the House shall be typewritten, accompanied by a carbon duplicate; one copy shall be marked and known as the "original" and one copy marked and designated as "printer's copy." The "original" shall, after registration, be subject to delivery to the chairman of the committee to which reference is made, unless otherwise ordered, and the "printer's copy" shall be delivered to the State Printer.

44. Bills carrying appropriations for the State Educational Institutions and the institutions in charge of the Board of Control shall not be introduced later than February 15, 1909, and no bill carrying an appropriation for any purpose shall be introduced after March 1, 1909, except by the Committee on Appropriations.

45. Every bill shall receive three several readings, but no bill shall have its second and third reading on the same day.

46. The first reading of the bill shall be for information; and if opposition be made to it, the question is: "Shall this bill be rejected?" If no opposition be made, or if the question to reject be negatived, the bill shall go to its second reading without a question.

47. Upon a second reading of a bill, the Speaker shall state that it is ready for commitment, amendment or engrossment; and if committed, then the question shall be whether to a select or a standing committee, or to a Committee of the Whole House. If to a Committee of the Whole House, the House shall determine on what day.

48. All bills to appropriate money shall be referred to the Appropriations Committee, and all bills pertaining to the levy, assessment or collection of taxes shall be referred to the Committee on Ways and Means.

49. After a bill has been committed and reported back it shall be considered on its second reading after the amendments of committee have been read.

50. After the commitment and report thereof to the House, or any time before its passage, a bill may be re-committed.

51. All bills ordered to be engrossed shall be written with typewriter with black record ribbon.

52. No amendment, unless by way or correcting an error or omission, shall be received to any bill on its third reading, and no debate shall be allowed on the same.

53. When a bill shall pass it shall be certified by the Clerk noting the day of its passage at the foot thereof.

54. No standing rule or order of the House shall be rescinded or changed without one day's notice being given of the motion therefor, nor shall any rule be suspended except by a vote of at least two-thirds of the members present; nor shall the order of business, as established by the rules of the House, be postponed or changed except by a vote of at least two-thirds of the members present.

55. It shall be the duty of the Committee on Enrolled Bills to report at any time.

56. All bills, memorials and joint resolutions shall be printed for the use and information of the members, unless otherwise ordered by the House.

57. When any matter is referred to a standing committee by motion of any member, it shall be the duty of the chairman of such standing committee to notify such member of the time of their sitting upon such matter referred, and such member shall be permitted to confer with such committee during their consideration of such matter, but no one not a member of the committee shall be present when the final vote is taken on any matter under consideration.

58. Each standing committee of the House shall classify all bills referred to it. The bills of the greatest public importance shall be placed in the first class, and all other bills in the second class. Bills of the first class shall be first considered and reported to the House and no committee shall retain possession of any bill longer than ten days, except by consent of the House. But this shall not apply to the Committee on Appropriations.

59. The rules of parliamentary practice comprised in Cushing's Manual shall govern the House in all cases where they are not inconsistent with the standing rules of this House and Joint Rules of both Houses.

60. Joint resolutions shall be framed and treated as a bill.

61. The Chairman or clerk of a committee to which a bill is referred shall note thereon the date of its reference and it shall be the duty of each committee to report back all bills in its hands within ten days after the order of reference unless longer time is granted by a vote of the House. The minority of any committee may present its recommendations in writing with the report of the committee, and the same shall be printed in the Journal, and said recommendation may, by vote of the House, be substituted for the report of the committee. The clerks of the different committees shall be subject to their respective chairmen.

62. Seven members, or a majority, shall constitute a quorum of each standing committee.

63. When a committee is called the chairman of such committee shall be considered as having the floor until the next committee shall be called.

64. When the House reaches the order of the "Introduction of Bills" the roll shall be called, and each member in his order shall introduce such bills as he may desire.

65. No member or officer of the House shall be permitted to read newspapers within the bar of the House while the Journal is being read, nor shall any person be permitted to smoke on the floor of the House during its session, or in the galleries at any time.

66. No one shall be admitted to the floor of the House during its sessions, except members of the General Assembly and employes in the performance of their duties, ex-members of the General Assembly and officers of the State Government, Judges and ex-Judges of the Supreme, District and Circuit Courts, the families of members of the House, Trustees, Superintendents and officers of the State Institutions, on the invitation of the member from the district in which the institution is located, and each member shall have the right to admit a friend who may be visiting him. Representatives of the press to be admitted to the reporter's gallery.

DUTIES OF OFFICERS.

67. The Clerk of the House shall have charge of the Clerk's desk and shall see that no one is permitted therein except himself and those assisting him. He shall be responsible for the custody and safe-keeping of all bills, resolutions and other matters laid before or introduced into the House, except while the same are in the possession of the committee to whom the same shall have been referred, and when delivering the same to said committee he shall take a proper receipt therefor. He shall see that the Journal of each day's proceedings is correctly and fully kept and fully made up before the next day's session, and be responsible for its safe-keeping. He shall have control of rooms four and five, which are assigned to said Clerk for the use of himself and his assistants. He shall endorse on every bill or joint or concurrent resolution, the date of its introduction and by what member, or of its receipt from the Senate, and also what action relating thereto is taken by the House. The assistant clerks shall be under his direction and he shall assign them their several duties in connection with the work of the Clerk's desk.

The Sergeant-at-Arms shall wear the appropriate badge of his office, shall attend the House during its sessions, shall aid during the enforcement of order under the direction of the Speaker of the House, shall execute the commands of the House from time to time, together with such process, issued by the authority thereof, as shall be directed to him by the presiding officer; shall, upon request of any member, have the House lighted up during any evening within the session, except Sunday, to an hour not later than 10 p. m.; shall see that no person, except those authorized so to do, disturbs or interferes with the desks of the members, or with the books, papers, etc., thereat; shall see that the printed bills are properly distributed and filed upon the desks of the members, shall have charge of the files in the House bill room, and shall see that no copy of a bill is given except to or upon the order of the Speaker of the House, or member, or State officer; shall see that an additional doorkeeper is detailed for duty at the House upon each day within the session, except Sunday, from 8:30 a. m. to 10:00 p. m.; but should no member of the House desire to occupy the chamber to that hour the detail may be relieved at 9:00 p. m.; shall have charge of the messengers of the House and see that they severally perform their duties, and shall promptly report to the Speaker of the House any inefficiency or violation of duty on the part of said messengers.

The Doorkeeper of the House shall wear his appropriate badge of office; shall have special charge of the main door of the chamber during the sittings of the House, and shall see that the other doors of the House are properly attended to; shall have general charge and oversight of the additional doorkeepers of the House; shall detail such of the additional doorkeepers for such general or special duties as the Sergeant-at-Arms may deem proper or necessary for the efficiency of the House and the protection of the property within the chamber; shall see that the rule relating to admission to the floor of the chamber is strictly enforced; shall, ten minutes before the opening of each session of the House, see that the floor is cleared of all persons not entitled to occupy the same during the session; shall attend to seating visitors, and shall announce all committees and messages from the Governor or Senate.

The Janitors of the House shall have charge, under the direction of the Sergeant-at-Arms, of the cloak and retiring rooms adjoining the chamber, and shall see that the same are kept in proper order.

The messengers of the House shall attend the House during its sittings and perform the duties generally devolving on like employes. The messengers shall be under the direction of the Sergeant-at-Arms while the House is not sitting, and shall attend to such duties as he may assign them.

68. Committee Clerks of the House shall be under the general direction of the Speaker. All Committee Clerks shall be on duty at the House from 8:30 a. m. until 5:30 p. m., unless otherwise ordered. Any Clerk absenting himself or herself from the House, except for the noon luncheon without permission from the Speaker, shall not receive any pay for the day or days on which he or she is absent. Committee Clerks shall do work for any member of the House upon request unless otherwise employed.

69. No employe shall receive any extra compensation or tips for services performed while on duty. Any violation of this rule shall be ground for removal.

OF COMMITTEE OF THE WHOLE HOUSE.

70. In forming Committee of the Whole House, the Speaker shall leave his chair, and a Chairman to preside in committee shall be appointed by the Speaker.

71. Upon bills committed to the Committee of the Whole House, the bill shall be first read throughout by the Clerk or Chairman, and then read again or debated by the clauses, leaving the preamble to be last considered. After report, the bill shall be again subject to be debated and amended by clauses before a question to engross it be taken.

72. All amendments made to an original motion in Committee shall be incorporated in a motion and so reported.

73. All amendments made to a report committed to a Committee of the Whole House shall be noted and reported as in the case of bills.

74. In filling up blanks in the Committee of the Whole House, and in the House, the largest sum and the longest time and the highest number shall be first put.

75. The Rules of the House shall be observed in Committee of the Whole House, so far as they are applicable.

JOINT RULES.

1. Whenever either House shall amend a measure, and the other House shall refuse to concur in and adopt the amendment, the House which has adopted such amendment shall either insist on or recede from the same. But when a measure originating in one House is amended in the other, the House in which it originated may amend such amendment, and a motion therefor shall take precedence of a motion to recede, and a motion

to recede of a motion to insist. In case a motion to insist on the amendment be decided in the negative, such action shall be deemed a receding from the amendment, and so entered upon the Journal of the House. In case the amendment is insisted upon, the House so insisting shall request a Committee of Conference on the subject of disagreement, and shall appoint a committee therefor. The other House shall thereupon appoint such a committee. Unless another number is specified in said request, such Conference Committee shall consist of four members from each House. They shall meet at a convenient time, to be agreed upon by their chairman, and having conferred freely, each shall report to their respective House the result of their conference. In case of agreement, the report shall be first made, with the papers referred accompanying it, to the House which refused to concur, and there acted upon; and such action shall be immediately reported by the Secretary or Clerk to the other House, the papers referred accompanying the message. In case of disagreement of Conference Committee, the papers shall remain with the House which insisted on the amendment. The agreeing report of a Conference Committee shall be made, read and signed in duplicate by all the members of the Committee, or by a majority of those of each House, one of the duplicates being retained by the Committee of each House.

Should either House disagree to the report of the Committee, or should the Committee fail to agree, either House may appoint a second Committee and request a second conference which shall be acceded to by the other House.

The motion for a Committee of Conference and the report of such Committee shall be in order at any time. When both Houses shall have adhered to their disagreement, a bill or motion is lost.

2. When a message shall be sent from either House to the other, it shall be announced at the door of the House to which it is sent by the doorkeeper thereof, and shall be respectfully communicated to the Chair by the person by whom it is sent.

3. All messages between the two Houses shall be communicated by the Secretary or Chief Clerk, or their respective assistants.

4. When a bill shall have passed both Houses, it shall be duly enrolled by the Enrolling Clerk of the House in which it originated, and the fact of its origin shall be certified by the endorsement of the Secretary or Clerk thereof.

5. When the bills are enrolled they shall be examined by a Joint Committee of two from the Senate and two from the House of Representatives, who shall be a Standing Committee for that purpose, and who shall carefully compare the enrollment with the engrossed bills, as passed in the House, correct any errors therein, and make report thereof forthwith to their respective Houses.

6. After the report, each bill shall be signed, first by the Speaker of the House of Representatives, and then by the President of Senate, in the presence of their respective Houses.

7. After a bill shall have been thus signed in each House, it shall be forthwith presented, by Committee of the House in which the bill originated, to the Governor, for his approval, and they shall forthwith report the date of presentation, which shall be entered upon the Journal of the House in which the bill originated.

8. All orders, resolutions, memorials or other votes, which are to be presented to the Governor for his approval, shall be enrolled, examined, signed and presented in the same manner as bills.

9. When any bill, resolution or memorial, which shall have passed in one House, is rejected or adopted in the other, notice of such action shall be given to the House which passed the same. And each bill, resolution or memorial shall have properly endorsed thereon, at the time of its transmission, a statement signed by the Secretary or Clerk of the action which has been taken thereon by the House transmitting the same, with the dates thereof.

10. When a bill, resolution or memorial which shall have passed one House is rejected in the other, it shall not be again introduced during the session without five days' notice and leave of a majority of the members of the House in which the same is sought to be introduced.

11. Each House shall transmit to the other with any bill, resolution or memorial all papers upon which the same shall be founded.

12. When any report, bill or resolution shall be ordered printed by either House, without stating the number, three hundred copies shall be printed for the use of both Houses, but when any bill or resolution which may have passed one House is ordered printed by the other, a greater number of copies shall not be printed than the House making the order shall determine.

13. It shall be the duty of the Chief Clerk of the House of Representatives and the Secretary of the Senate, when any document, except bills and resolutions, is ordered to be printed in their respective Houses, forthwith to communicate such order to the other House.

14. In all elections in Joint convention of the two Houses, the names of all members shall be arranged in alphabetical order, and they shall be called upon to vote in the order in which they stand arranged.

15. It shall be the duty of the Committee on Claims in each House to keep a book of record, in which shall be entered each claim for money against the State referred to them, whether presented in favor of private persons, or municipal or other corporations, entering therein the name of the claimant, the amount of the claim, the grounds therefor, with note of the evidence offered in support of the same, and the final conclusion of the Committee thereon. At the close of the session said book of record shall be deposited with the Auditor of State, to be kept by him, and he shall provide an index, showing the names of the claimants recorded therein. At any subsequent session, the same shall be delivered, when desired, to the like committee having jurisdiction of such claims, and shall always be open to the examination of the said Committee of either House.

STATE EXECUTIVE DEPARTMENT.

GOVERNOR.

Term of incumbent ends January, 1911. Compensation \$5,000.

BERYL F. CARROLL, of Bloomfield, Davis county. Born in Iowa.

Office	Name	Legal Residence	Birthplace	Compensation
Secretary to Governor.....	Charles C. Nye.....	Des Moines.....	Iowa.....	\$ 1,800
Pardon clerk.....	Anna B. Cummins.....	Des Moines.....	Pa.	1,200
Requisition clerk.....	Homer F. Wood.....	Odebolt.....	Illinois ..	1,300
Stenographer and clerk.....	Winifred E. Dodson.....	Bloomfield ..	Missouri ..	900
General clerk.....	Chastine M. Snyder.....	Mt. Pleasant..	Iowa	900
Messenger and usher.....	Theodore J. Bell.....	Sioux City.....	Iowa	900

The supreme executive power of the state is vested in the governor, whose term of office is two years. He receives an annual salary of \$5,000 and an allowance of \$600 for house rent, and \$800 for services as member of the executive council.

No person shall be eligible who shall not have been a citizen of the United States and a resident of this state two years next preceding the election, and attained the age of thirty years at the time of said election.

He is commander-in-chief of the military forces of the state.

He transacts all executive business with the officers of government, civil and military, and may require information in writing from the officers of the executive department upon any subject relating to the duties of their respective offices.

When any office, from any cause, becomes vacant, and no mode is provided by the constitution and laws for filling such vacancy, the governor has power to fill such vacancy, by granting a commission, which expires at the end of the next session of the general assembly, or at the next election by the people.

He may, on extraordinary occasions, convene the general assembly by proclamation, and shall state to both houses, when assembled, the purpose for which they shall have been convened.

He is required to communicate, by message, to the general assembly, at every regular session, the condition of the state, and may make such recommendations to the body as he shall judge expedient.

In case of disagreement between the two houses with respect to the time of adjournment, the governor has power to adjourn the general assembly to such time as he may think proper; but no such adjournment shall be beyond the time fixed for the regular meeting of the next general assembly.

All bills must be submitted to him for approval, and a two-thirds vote of both branches of the legislature is required to pass a bill over his veto.

The governor has power to grant reprieves, commutations and pardons, after conviction, for all offenses except treason and cases of impeachments, subject to such regulations as may be provided by law. Upon conviction for treason, he has power to suspend the execution of the sentence until the case

shall be reported to the general assembly at its next meeting. He has power to remit fines and forfeitures, under such regulations as may be prescribed by law; and shall report to the general assembly, at its next meeting, each case of reprieve, commutation, or pardon granted, and the reason therefor.

He appoints all principal officers of the state not elected by the people, and certain officers connected with the state government, by and with the consent of the senate.

He signs patents for state lands, and appoints and commissions notaries public and commissioners in other states to take acknowledgments of deeds for this state.

He may demand fugitives from justice from the executives of other states, and may issue warrants, upon the requests of other governors, for fugitives found in this state.

REQUIREMENTS AS TO REQUISITIONS.

1. The application should be made by a county attorney.
2. The following must be made to appear in the application:
 - (a) The full name of the person whose rendition is asked; for example, John Doe, or a showing given that the same is unknown.
 - (b) The name of the state or territory upon which the requisition is desired, and also, if known, the name of the nearest postoffice to the point where the alleged fugitive is supposed to be.
 - (c) The full name of the person proposed for agent, who should preferably be the sheriff of the county or other peace officer.
 - (d) That the person named as agent has no private interest in the arrest of the fugitive.
 - (e) That the county attorney believes he has sufficient evidence to secure the conviction of the person to be demanded.
 - (f) That in his opinion the ends of public justice require the alleged criminal to be brought to this state for trial at the public expense.
 - (g) That the application is not made for the purpose of enforcing the collection of a debt or for any private purpose whatever.
3. The application should be accompanied by
 - (a) Original sworn evidence that the accused has, since the commission of the offense with which he is charged, actually fled from the state of Iowa (giving the date of fleeing as near as may be), and is a fugitive from the justice thereof.
 - (b) A duly attested copy of the indictment, or of an information and warrant made before the magistrate in the county, in which the offense is alleged to have been committed.
 - (c) In case the application is based upon a preliminary information, affidavits should accompany the same, from persons familiar with the facts, stating the details of the crime. In all cases where the offense is one of fraud, false pretenses, seduction, or other statutory crime, this requirement is especially to be observed.
 - (d) In case the offense charged is not of recent occurrence and an indictment has not been found, a showing should be made as to the cause for delay in procuring indictment.
4. An information must be sworn to before a magistrate. One sworn to before a notary public will not be accepted as a basis for a requisition.
5. The official character of the magistrate must be duly certified by the clerk of the district court.
6. When the crime charged is forgery, if the information is not sworn to by the person whose name is alleged to be forged, the affidavit of such person should be produced or satisfactory reasons given why it can not be so produced.
7. When a fugitive is alleged to be within the state of Massachusetts, showing must be made that he has fled from the state making demand "in order to avoid arrest."
8. The application and all other papers must be made in duplicate; and if requisition is desired upon the state of Ohio the papers must be in triplicate.
9. The seal of an officer attesting a paper, or the official character of an officer, should be so attached as to be impressed upon the original paper for which the attestation is required.
10. When the fugitive whose rendition is sought is at large on bail, or for any other reason deemed proper by the governor, the state will be at no expense on account of his return, or will limit the expense.
11. The governor can not make demand of foreign powers for the surrender of fugitives. When such surrender is desired, however, triplicate papers as above set forth must be submitted to the governor, who will, upon a proper showing, make request of the President of the United States for the issuance of the proper requisition for the extradition of the alleged fugitive. Such papers, whether the accused has been indicted or not, must be accompanied by original affidavits, detailing the facts of the offense.

12. When the fugitive has been returned, the agent, when the state is able therefor, may file with the governor a bill made out in accordance with instructions furnished him. Upon approval thereof by the governor and a majority of the members of the executive council, the auditor of state will issue a warrant for the amount allowed. The state will be at no expense on account of returning a fugitive, if such fugitive is not indicted and tried by a jury, or does not plead guilty, unless it be shown to the satisfaction of the governor that the want of trial was not due to any fault or neglect on the part of the person or persons interested in the prosecution.

LIEUTENANT-GOVERNOR.

Term of incumbent ends January, 1911.

GEORGE W. CLARKE, of Adel, Dallas county. Born in Indiana.

The lieutenant-governor is elected for a term of two years and is required to have the same qualifications, as to age and residence, as the governor. He does not give bond.

In case of the death, impeachment, resignation, removal from office, or other disability of the governor, the powers and duties of that office devolve upon the lieutenant-governor, for the residue of the term, or until the governor shall be acquitted, or the disability removed.

The lieutenant-governor is president of the senate, but can only vote when the senate is equally divided. In case of his death or other disability incapacitating him from discharging the duties of his office, the same devolve upon the president pro tempore of the senate.

He receives the same mileage and double the per diem of a senator. He maintains an office at the capitol building during the meetings of the general assembly.

SECRETARY OF STATE.

Term of incumbent ends January, 1911. Salary \$2,200.

WILLIAM C. HAYWARD, of Davenport, Scott county. Born in New York.

Office	Name	Legal Residence	Birthplace	Compensation
Deputy	John M. Jamieson	Casey	Ohio	\$ 1,800
Chief clerk	Henry T. Saberson	Alta	Wisconsin	1,500
Clerk land office	Guy S. Brewer	Des Moines	Iowa	1,500
Corporation clerk	Carl J. Skinner	Clinton	Iowa	1,200
Corporation clerk	Roy M. Williams	Des Moines	Iowa	1,200
General clerk	Frank A. Haas	Davenport	Iowa	1,200
Document librarian	James H. Wilson	Adair county	New York	1,200
Document clerk and acct	Joseph Francis	Des Moines	Iowa	1,200
Stenographer	Dora Holaday	Greenfield	Iowa	900
Janitor and messenger	John D. Peters	Newton	England	800

The secretary of state is the head of the department of state. He is elected by the people for a term of two years, and receives a salary of \$2,200 a year. He is ex officio a member of the executive council, and for the work done as such member he receives an additional annual compensation of \$300. He is also ex officio a member of the board of trustees of the state library and the historical department of Iowa.

The secretary of state countersigns all commissions and proclamations issued by the governor, and keeps a record thereof in the executive register.

The enrolled copies of the constitutions and the laws of the state, the authenticated copies of the journals of the senate and house of the general assemblies, and many other legislative and state papers are filed in his office.

He prepares for publication all laws, resolutions and memorials passed by the general assembly, and is charged with the work of distributing the codes, code supplements and session laws.

All printed state documents, consisting of the annual and biennial reports of the various state departments, the journals of the house and senate, extracts from the laws, and other special reports, are delivered to the document department of his office, and are distributed under his direction as required by law.

Certificates of nomination and all papers and records pertaining to the nomination, election and qualification of state and district officers are filed in his office.

All papers relative to the incorporation of cities and towns, the annexation or severance of territory, and the consolidation or abandonment of municipal corporations are transmitted to him and preserved as a part of the permanent records of his office.

Articles of incorporation of both domestic and foreign corporations, as well as all amendments thereto, are filed and recorded in his office, and certificates of authority to transact business within the state of Iowa are issued by him. Applications for the registration of trade marks, labels and forms of advertising are made to him and certificates issued thereon. Applications for the registration of motor vehicles are also filed with him, and he assigns and keeps a record of the numbers issued.

The secretary of state audits the bills of the state printer and state binder, and issues certificates to the auditor of state specifying the amounts the said officers are entitled to receive for work done.

He edits, publishes and distributes the Iowa Official Register, and is required by law to place therein historical, political and other statistics and facts of general value, but nothing of a partisan character.

The records, files, field notes and plats of survey, and other papers and documents of the state land office are in his custody. Patents for school, university, agricultural college, railroad, swamp and other lands, are prepared in the land office, and, when signed by the governor, are countersigned by the secretary of state and recorded in the patent record books in the land department. He makes a biennial report to the governor of the transactions of this department.

The state inspectors of oils report to him each month the number of barrels of oil and gasoline inspected, the number of barrels approved and the number rejected, and the amount of their expenses, and at the close of the biennial period he makes report thereof to the governor.

All Iowa corporations organized for pecuniary profit, and all foreign corporations authorized to do business in this state, are required to report annually, in July, to the secretary of state and pay to him an annual fee of one dollar each. The secretary of state is required to send, during May and June of each year, to each corporation of record in his office, a notice, advising as to the provisions of the law, and a blank for use of the corporation in making report. On receipt of annual report and fee, the secretary of state is required to issue to the corporation an annual permit.

All fees received by the secretary of state are turned into the state treasury each month. The fees average about \$160,000 annually.

AUDITOR OF STATE.

Term of incumbent ends January, 1911. Salary \$2,200.

JOHN L. BLEAKLY, of Ida Grove, Ida county. Born in Ireland.

Office	Name	Legal Residence	Birthplace	Compensation
Deputy	Joseph H. Byrnes	Waterloo	Illinois	\$ 1,800
Chief clerk ins. dept.	Christian S. Byrkit	Des Moines	Illinois	1,800
Security clerk ins. dept.	John W. Dalby	Cherokee	Illinois	1,500
Fee clerk ins. dept.	George Gallarno	Des Moines	Iowa	1,400
Chief clerk revenue dept.	Joe F. Wall	Mt. Ayr	Iowa	1,600
Chief clerk banking dept.	Clark B. Ellis	Onawa	Iowa	1,600
Clerk banking dept.	Fred J. Alber	Des Moines	Germany	1,000
Chief clerk mun. act. dept.	Alonzo D. Sheets	Corning	Illinois	1,500
Mun. accounting examiner	Millard F. Cox	Des Moines	Iowa	pr d'm
General clerk.	Herbert P. Rosser	Troy	Iowa	1,200
Ins. actuary and examiner				3,000
Asst. insurance examiner.	Frank M. Abbott	Creston	Indiana	pr d'm
Chief bank examiner.	Frank E. Roberts	Newton	Ohio	1,800
Bank examiner	Henry M. Cormany	Woodbine	Iowa	1,800
Bank examiner	Ira M. Sproull	Washington	Pa.	1,800
Bank examiner	Charles E. Putnam	Cedar Rapids	N. Hamp.	1,800
Bank examiner	John Olson	Forest City	Wisconsin	1,800
Bank examiner	Geo. E. Pennell	Atlantic	Maine	1,800
Stenographer	Elizabeth Rodgers	Ottumwa	Iowa	900
Stenographer	Merze Marvin	Shenandoah	Iowa	900
Stenographer	Sophia Edmundson	Ida Grove	Iowa	900
Stenographer	Sarah Gifford French	Des Moines	Iowa	900
Janitor	John W. Johnson	Bloomfield	Indiana	780

The auditor of state keeps the accounts between the state and the United States, or any other state, public official or person; makes settlement of accounts with county treasurers and receivers of state revenues; keeps accounts of all revenues, funds and income of the state and of all disbursements; settles accounts with public debtors for debts due the state; settles claims against the state treasury; superintends and enforces payment of moneys payable into the state treasury; superintends the fiscal affairs of the state and furnishes forms for reports to be made by county officials to the state; draws all warrants on the state treasurer for money directed by law to be paid out of the treasury; has custody of all books, securities, bonds, etc., pertaining to the fiscal affairs of the state, where such are not required to be kept in some other office; reports to the governor biennially as to revenues, funds, income, taxable property, also as to expenditures and estimates expenditures for the biennial period following; makes apportionment of interest on the permanent school fund among the counties and directs the payment of the proceeds of escheat estates to the school fund.

The auditor of state also has charge of the insurance department, the banking department, the municipal accounting department, as well as having supervision of loan and trust companies and building and loan associations; he appoints the insurance examiners, the bank examiners, the building and loan examiners and the examiners of municipal accounts. All reports by any of the companies or associations above named are made to him, all fees, except fees for incorporation, are paid to him, and all deposits required by law of any such companies or associations to be made with the state are deposited in the auditor's office. None of the companies or associations named can transact business in the state until they have received a certificate of authority from the auditor.

In addition to the above he is ex officio a member of the executive council of the state, which body constitutes the board of assessment and review and also has general supervision of the state's business, and is also a member of the state geological board.

TREASURER OF STATE.

Term of incumbent ends January, 1911. Salary \$2,200.

WILLISON W. MORROW, of Union county. Born in Guernsey county, Ohio.

Office	Name	Legal Residence	Birthplace	Compensation
Deputy	Quincy A. Willis.....	Perry	Indiana ...	\$ 1,300
Cashier	Frank A. Fariday.....	Creston	Indiana ...	1,500
Revenue clerk.....	Frank J. Murphy.....	Corning	Iowa	1,200
General clerk.....	Sammy W. Nelson.....	Clarion	Illinois ...	1,200
Stenographer	Laura M. Pedersen.....	Des Moines.....	Illinois ...	900
Nightwatch	Vincent A. Jones.....	Forest City.....	Wales	750

The public revenues of the state are received and disbursed by the treasury department; books are kept in which are recorded the names of all persons from whom money for any purpose is received, the time received, the purpose for which the money was remitted, and the amount thereof. Receipts in duplicate are issued for each item received, and the duplicate is filed with the state auditor. When remittance of state dues is made by bank draft, check or certificate of deposit, such draft, check or certificate must be deposited for collection in some bank in the city of Des Moines which has been previously designated as a depository for state funds, and no receipts for any sum remitted by check or draft is issued by the treasury department until the depository receiving the deposit notifies the department of the collection thereof. All county treasurers and superintendents of schools and all state officers, boards or commissions are required to remit to the state treasury on or before the 15th of each month, all moneys received by them during the preceding calendar month. The treasurer of state, with the consent of the executive council, may designate banks in the city of Des Moines as depositories of state funds. Each bank so designated shall give bonds to be approved by the executive council, and shall pay interest on daily balances at such rate and at such times as may be agreed upon by the banks and the treasurer of state, with the approval of the executive council. At this time such depositories pay interest monthly at the rate of two per cent per annum.

It is the especial duty of this department to enforce the law imposing a tax upon collateral inheritances. Disbursements from the state treasury are made only upon warrants issued by the state auditor and a record is kept of each warrant paid, showing date of issue, date of payment, to whom payable, to whom paid and upon what account drawn. All accounts of each state institution under the board of control are paid by checks issued by this department in favor of the person to whom the account is payable. These accounts are not paid until after they have been audited by the board of control and an abstract of the total amount due on account of each institution and the names and post-office addresses of the persons to whom each of the several accounts are payable has been forwarded to this department by the board of control, together with a warrant or warrants of the auditor of state to cover the total amount to be paid. The state treasurer is the custodian of the permanent endowment fund of the State Agricultural College. This fund amounts to about \$680,000 and is loaned at not less than five per cent, secured by first mortgages upon real estate in Iowa. Only the interest may be used by the college. This interest is payable to the state treasurer and is by him paid to the treasurer of the college. The accounts of the department are examined once each quarter by the auditor's department and may be examined by the governor at any time. The total receipts of the department for the fiscal year ending June 30, 1906, were \$3,993,929, including agricultural endowment and interest funds. Total receipts for the period ending June 30, 1908, \$8,310,582.45.

ATTORNEY-GENERAL.

Term of incumbent ends January, 1911. Salary \$4,000.

HOWARD WEBSTER BYERS, of Harlan, Shelby county. Born in Wisconsin.

Office	Name	Legal Residence	Birthplace	Compen-sation
Assistant _____	Charles W. Lyon.....	Valley Junct..	Iowa	\$ 1,800
Stenographer _____	Winogene Hobbs.....	Harlan	Iowa	900

The attorney-general is elected for a period of two years and has since 1897 occupied offices at the state house.

It is the duty of the attorney-general to appear for the state, prosecute or defend all actions and proceedings, civil and criminal, in which the state shall be a party or interested, when requested to do so by the governor, executive council or general assembly; and shall prosecute or defend for the state all causes in the supreme court in which the state is a party or interested.

He shall also, when requested, give his opinion in writing upon all questions of law submitted to him by the general assembly or either house thereof, the governor, lieutenant-governor, secretary of state, auditor, treasurer, superintendent of public instruction, and other state departments.

It is also his duty to prepare drafts for contracts, forms and other writings which may be required for the use of the state, and shall at the close of each biennial period report to the governor the condition of his office, the opinions rendered and the business transacted in the office.

In addition to the above, the attorney-general is also a member of the state board of health and chairman of the state board of law examiners, whose duty it is to examine and pass upon the qualifications of all applicants for admission to the bar.

CLERK OF SUPREME COURT.

Term of incumbent ends January, 1911. Salary \$2,200.

HENRY L. BOUSQUET, of Knoxville, Marion county. Born in Holland.

Office	Name	Legal Residence	Birthplace	Compen-sation
Deputy _____	Thomas H. Grubb.....	Columbus Jct..	Iowa	\$ 1,800
General clerk _____	Christopher T. Jones..	Des Moines....	Kentucky ..	1,200
Extra clerk _____	Zilpha Popejoy.....	Iowa Falls....	Kansas	900
Messenger _____	Granville D. Pickett..	Des Moines....	Ohio	840

The clerk of the supreme court shall have an office at the seat of government, keep a complete record of the proceedings of the court, file all printed matter and papers in cases, issue orders to carry out the directions of the supreme court, file and enter of record opinions of the supreme court, deliver them to the reporter for the purpose of publication, and when so published and returned, keep the original on file; to collect all fees and costs as shown of record and make disbursements of same as provided by law; to certify to records and announce to attorneys rulings made or decisions rendered, and perform all other duties pertaining to his office.

SUPERINTENDENT OF PUBLIC INSTRUCTION.

Term of incumbent ends January, 1911. Salary \$2,200.

JOHN F. RIGGS, of Sigourney, Keokuk county. Born in Iowa.

Office	Name	Legal Residence	Birthplace	Compensation
Deputy	Jasper C. Bennett	Mount Ayr	Illinois	\$ 1,600
Stenographer	Byrdella Johnson	Seymour	Iowa	900
Janitor	John W. Gooder	Des Moines	New Jersey	780

Work of the Department of Public Instruction. The duties of the superintendent of public instruction are numerous and varied. They may be classified as educational, quasi judicial and ex officio.

Educational. Among the duties of an educational nature may be named his general supervision over the county superintendents and the public schools of the state which necessitates his meeting with these officers at least twice each year and the publication of numerous circulars of instruction and suggestion. He also appoints institutes and approves institute faculties, visits them and addresses the teachers in attendance; attends educational meetings and delivers educational addresses. It is also his duty to collect statistics and report on education and educational questions and the condition of the public schools of the state and to publish them in reports and in pamphlets. Among the pamphlets that have become a part of the educational needs of the state and are of national note may be named the Hand-Book for Iowa Schools, the Institute Manual, Special Day Book, Educational Directory, and the Proceedings of the Iowa State Teachers' Association. Many other of minor importance on various subjects are published.

Judicial. The quasi judicial duties of the superintendent of public instruction include the hearing of appeals from the decisions of county superintendents, the rendering of opinions in writing when requested by school officers (but in fact opinions are rendered to all who request them), and the publication of the school laws and notes on the same, and pamphlets containing session laws.

Ex Officio. Duties. The superintendent of public instruction is ex officio a member of the board of regents of the state university and of the board of trustees of the state college, chairman of the board of trustees of the state normal school, and president of the educational board of examiners.

As the executive of the board of examiners, a great amount of labor and responsibility is incurred, since all licenses are issued under authority of this board, and the work is conducted under his personal supervision.

Miscellaneous. In addition to the duties enumerated above he reports biennially to the governor on the condition of the public schools of the state and makes such suggestions and recommendations as investigation and experience dictate. He must keep a complete account of the expenditures on account of his department and the educational board of examiners and report the same to the executive council. He has also accepted many calls from rural communities to meet with them and discuss such rural school questions as may confront them.

REPORTER OF THE SUPREME COURT.

Term of incumbent ends January, 1911.

WENDELL W. CORNWALL, of Spencer, Clay county. Born in Wisconsin.

The clerk of the supreme court delivers to the reporter the original opinions handed down by the supreme court. From these opinions the reporter prepares copies for the publisher of the "Supreme Court Reports," attaching to each opinion a syllabus and a brief statement of the facts involved. He also prepares for each volume an index and a short table of cases. He receives as full compensation for his services the sum of six hundred dollars for each volume of the reports completed by him. He is also allowed seven hundred and twenty dollars a year for a stenographer.

RAILROAD COMMISSIONERS.

Term four years. Terms of first two members expires January, 1911, and of the other member January, 1913.

Office	Name	Legal Residence	Birthplace	Compensation
Chairman	David J. Palmer	Washington	Pa.	\$ 2,200
Commissioner	Willard L. Eaton	Osage	Iowa	2,200
Commissioner	Nathaniel S. Ketchum	Marshalltown	New Jersey	2,200
Secretary	Dwight N. Lewis	Des Moines	Iowa	1,800
General clerk	Tbos. H. Boylan	Audubon	Wisconsin	1,200
Rate and stat. clerk	Geo. L. McCaughan	Des Moines	Iowa	1,200
Asst. statistical clerk	Will H. Henry	Des Moines	Iowa	780
Stenographer	Harry H. Whitaker	Des Moines	Iowa	900
Stenographer	Tbos. Watters, Jr.	Des Moines	Iowa	780
Janitor	Joseph R. Shannon	Winterset	Pa.	780

The powers and duties of this board are: To generally supervise all railroads in the state, both steam and electric, except street railroads; to inquire into any neglect or violation of the laws of the state by any railroad corporation doing business therein; to make examinations and inspections of the physical conditions, conduct and management of such railroads and report their condition to said companies; to stop and prevent railroad companies, under certain circumstances, from running or passing their trains over unsafe bridges; to adjudge changes in station houses, rolling stock and rates of fare; to make report on the first Monday in December in each year to the governor of its doings for the preceding year, accompanied with appropriate suggestions and recommendations; to receive, tabulate, and report upon the annual reports filed with it by railroad companies; to examine any of the books, papers or documents of any such corporation; to examine under oath employes of such corporations; to issue subpoenas, administer oaths and compel the attendance of witnesses; to make and fix maximum schedules of freight rates for such corporations, such schedules to be deemed reasonable until disproved; to examine into rates in force, upon complaint that the rate charged by a railroad company, or that the maximum rates fixed by the commission are unreasonably high or discriminating, and to fix the rate again, which must not be higher than any rate established by law, such decision of the commission is prima facie evidence that the rate so made is a reasonable maximum rate; to bring suits to enforce its orders; to inquire into the management of the business of such carriers and to obtain from them full and complete information necessary to enable the commissioners to carry out the objects of the law; to hear, investigate and determine all complaints alleging unreasonable rates; unjust discrimination, undue preference, violation of the long and short haul clause; or other infractions of the commission law, and make proper orders thereupon; to establish joint through rates, upon application, over two or more connecting lines; and to have the same authority over express companies as the act confers concerning railroads.

Before any railway company may condemn lands for additional depot grounds, or for straightening or relocating track, the permission of the board must be obtained. Interlocking switches may be placed at grade railroad crossings or draw bridges, thus obviating the necessity of stopping trains before passing over such grade crossings or draw bridges, but before the interlocking switch may be used, consent of the board must be obtained.

EXECUTIVE COUNCIL.

Member's Compensation, \$800 per annum.

BERYL F. CARROLL.....Governor
 WILLIAM C. HAYWARD.....Secretary of State
 JOHN L. BLEAKLY.....Auditor of State
 WILLISON W. MORROW.....Treasurer of State

Office	Name	Legal Residence	Birthplace	Compen- sation
Secretary	Arthur H. Davison	Des Moines	Pa.	\$ 1,800
Asst. secretary	Almer U. Swan	Carlisle	Iowa	1,600
Clerk	Henry A. Nichols	Des Moines	Iowa	1,000
Expert accountant	Chas. C. Heer	Armstrong	New Jersey	\$6 pr d
Postmaster and carrier	John Heffelfinger	Grundy Center	Pa.	1,400
Janitor and messenger				480

Among the duties placed upon the executive council, by the laws of Iowa, are the following:

To audit all claims for expenses and per diem of state officers and employes and of claims for stores, supplies, furniture, etc., purchased for state departments, and sundry other claims.

To purchase all stores, supplies and furniture for state departments and officers, including the state printer.

The execution of contracts for fuel, lights, repairs, blank books, etc.

The approval of articles of incorporation and by-laws of building and loan associations, and of plans for liquidation of said associations.

The custody of paper and supplies for state printer and other state officers.

The assessment of railway, express, sleeping and equipment car, telegraph and telephone properties.

The classification of railways.

The making of tax levies for state purposes and the certification of the same to the several county auditors.

The certification of tax valuations, fixed by the executive council, to the several county auditors.

The equalization of property valuations between counties.

The canvass of votes cast for state and district officers.

The compilation of a state census once in ten years (next 1915).

The making of contracts for publication of supreme court reports.

The declaration of changes in classification of cities.

The compilation and publication of annual reports of (a) railway, express, sleeping and equipment car assessments, (b) telegraph and telephone assessments and (c) of the biennial report of expenses of all state departments.

The consideration of petitions for drainage of lake beds; the survey and platting of the same and the sale of the land within said lake beds when drainage is authorized.

The determination of the territory outside of Iowa in which Iowa life insurance companies may loan money.

The making of annual settlement with all state officers, under section 161-a of the supplement to the code, 1907.

The assignment of office rooms to state officers in capitol building.

The appointment of the board of examiners of mine inspectors.

The approval of bonds and of rates of interest to be paid by depositories on state funds.

The fixing of reserve lists of state documents and publications and the approval of requisitions for documents and publications in said reserve list.

To dispose of state documents which the state librarian, curator of historical department and curator of law department may certify are not required for state uses.

To approve rules for uniformity of assessments in counties.

To audit claims for the expenses of collection of inheritance taxes and for the repayment of such taxes when wrongfully paid.

The approval of plans of doing business by certain investment companies. The fixing of editions of leaflets published by state superintendent of public instruction, of the report of the proceedings of the State Teachers' Association, and of the editions of certain reports which are not fixed by statute.

The approval of plans for buildings at the state educational institutions, under certain conditions.

To determine the value at which property may be taken by Iowa incorporations and the amount of stock which may be issued on account thereof.

ADJUTANT-GENERAL.

Appointed by the Governor. Salary, \$2,200.

GUY E. LOGAN, of Red Oak, Montgomery county. Born in Iowa

Office	Name	Legal Residence	Birthplace	Compensation
Asst. Adjutant-General	Edwin E. Lucas	Fairfield	Iowa	\$ 1,500
Record clerk	Thos. L. Stevens	Glenwood	Ohio	1,200
Requisition clerk	H. C. Baumgartner	Dubuque	Iowa	1,100
Stenographer	Eva Vieser	Des Moines	Iowa	900
Storekeeper	Frederick S. Hird	Dubuque	Wisconsin	960
Janitor	Samuel V. West	Des Moines	Pa.	750

The staff of the commander-in-chief consists of an adjutant-general, with rank of brigadier-general, who is chief of staff and acting quartermaster-general, an assistant adjutant-general, with rank of colonel, and twelve aids who have the rank of lieutenant-colonel, except that any person so appointed, who has held a higher rank for a period of one year or more in the guard may be appointed with the rank of the highest rank so held by him, or the twelve aids may be detailed for such service from the active membership of the guard, but if so detailed they hold their rank in the guard and shall perform the duties of aid in addition to their regular duties.

The adjutant-general issues and transmits all orders of the commander-in-chief and keeps a record of all appointments of officers commissioned by the governor, of all the general and special orders and regulations, and of such matters as pertain to the organization of the military force and his duties. He holds office at the pleasure of the governor and performs the duty of quartermaster-general in addition to his duties as adjutant-general. He has charge of the state arsenal and grounds and all other property of the state kept or used for military purposes and receives and issues all quartermaster and ordnance stores and camp equipage upon the order of the commander-in-chief. He furnishes at the expense of the state such blanks and forms as are approved by the commander-in-chief. In each year, preceding a regular session of the general assembly, he makes out a detailed report of the transactions of his office, the expenses thereof and such other matters as shall be required by the commander-in-chief for the period since the last preceding report, and the governor may at any time require a similar report.

All muster rolls, reports, returns, enlistments, discharges and complete records of the organized militia are filed and made a matter of record in his office. The records of Iowa soldiers of the Civil and Spanish-American wars are on file in his office and all information desired from such records is furnished by him. Certificates of military service of Iowa soldiers of the late wars or past service in the organized militia are given by him under the seal of the state. He is the disbursing officer of all state appropriations for the use and support of the organized militia and as acting quartermaster-general all military prop-

erty is committed to his custody, which he is required to issue for the use of the militia, keeping an account of the same. He is required to furnish such reports of the organized militia of the state as the secretary of war may from time to time require. As chief of staff he is to perform his duties as such officer as directed by the commander-in-chief or required by the laws of Iowa governing its organized militia or by orders and regulations.

In addition to the duties above defined, the adjutant-general also has the direction of the compilation of the roster of Iowa soldiers, he being one of the members of a board, created by act of the Thirty-second General Assembly, and constituted as follows: Beryl F. Carroll, Governor, Chairman; Howard W. Byers, Attorney-General; Guy E. Logan, Adjutant General; (Vacancy), Curator Historical Department; George W. Crosley, Iowa Department G. A. R.

The names of those employed in the compilation of the work with residence, etc., are given below.

Office	Name	Legal Residence	Birthplace	Compensation
Secretary and historian.....	Geo. W. Crosley....	Webster City	Ohio	\$ 1,800
Clerk and proofreader.....	Mrs. C. A. Nrdig....	Des Moines....	Wisconsin..	1,020
Clerk and stenographer.....	Edna M. Voorhees..	Des Moines....	New Jersey	900
Clerk	Wm. D. Christy.....	Des Moines....	Ohio	900

BUREAU OF LABOR STATISTICS.

Commissioner appointed by the Governor. Term, two years; expires March 31, 1911.

Office	Name	Legal Residence	Birthplace	Compensation
Commissioner	Edward W. Van Duhn	Des Moines....	Iowa	\$ 1,800
Deputy	Lawrence Van Vleck	Waterloo	Wisconsin..	1,500
Factory inspector.....	Frank Bradley.....	Des Moines....	Louisiana..	1,200
Office clerk.....	Wm. W. Shannon....	Iowa Falls....	Missouri ..	900

Chapter 132, Laws of the Twentieth General Assembly of 1884 provided for the creation of the Bureau of Labor Statistics, the appointment of a commissioner, defining his duties, and his tenure of office.

The work as outlined in the above act was purely statistical, and was designed for the purpose of making inquiry into the conditions surrounding the employment of labor, its connection with the development of industries both mechanical and those arising from the natural resources of the state, the advantages and inducements offered in various localities for the establishment of desirable industries, the extent and productive value of industries already established and information relative to the home life and general welfare of the workers.

The work was carried on with success by the different commissioners and assistants and proved its value to the commercial and manufacturing interests of the state, also to the workers who were given an opportunity from time to time to express their views on the surrounding conditions, their desires for more favorable legislation, for better sanitation, ventilation, and more efficient means of protection in the operation of dangerous machinery. These reports from working people, strengthened by actual personal investigation made by the commissioners and exemplified in their reports, proved the necessity for periodical and systematic inspection of the factories and workshops by competent persons whose time could be devoted to that work. The frequent appeals thus made, backed by a desire on the part of our legislators that Iowa

should not be relegated to the rear in the general march for improvement, resulted in the passage, in 1902, of a law providing for such inspection and the enforcements of requirements made, together with means for the support of men assigned to the work. A great step in advance was thus made and the work has progressed by using up-to-date methods, similar to those in vogue in the older manufacturing states, thus establishing the most important feature of the work of the department. All classes of establishments where labor is employed have been visited, a long list of improvements have been made, tending toward both safety and comfort, and proof is evident that the money provided was well expended.

Up to the close of 1905 no efficient means of restricting the employment of children had been provided. The existing law required that children under 14 should attend school 16 consecutive weeks in each year, but children of any age could be put to work all the remainder of the year, and many children of tender age were found in the factories and stores. To remedy this evil the Thirty-first General Assembly in 1906 enacted a law prohibiting the employment of children under 14 in factories, workshops, stores and some other places specified, at any time, under penalty. The work of enforcement was placed in the hands of the commissioner of the Bureau of Labor Statistics and his assistants. The law has been partly self-enforcing. A number of employers who had been employing children under the age limit dismissed them voluntary. Only a few employers have shown a disposition to oppose the enforcement of the law, and when proof was given them by inspectors that they were violating it, they dismissed all under the age limit at once, thus giving no immediate cause for prosecution. A better condition prevails in Iowa now than heretofore and by persistent effort on the part of members of the department conditions will continue to improve and a nearer approach to the ideal condition will be attained.

Summing up, it may be said that considering the limited appropriation and general expense of this department there has been steady advancement made in the progress of the work this bureau is intended to perform, and it is confidently expected that the future will show gratifying progress.

BOARD OF PAROLE.

Term six years, appointed by the Governor, confirmed by the Senate.

Office	Name	Legal Residence	Birthplace	Compensation
Chairman of board.....	*William H. Berry....	Indianola.....	Illinois.....	\$10pr d
Member of board.....	†Joseph M. Emmert....	Atlantic.....	Maryland.....	\$10pr d
Member of board.....	‡Pardon A. Smith.....	Seranton.....	Illinois.....	\$10pr d
Secretary.....	Burgess W. Garrett....	Leon.....	Iowa.....	\$ 1,800
Stenographer.....	Ruth W. Hickman.....	Norwalk.....	Iowa.....	900
Clerk and janitor.....	Lemuel E. Gibson.....	Des Moines.....	Illinois.....	720

*Term expires July 1, 1915. †Term expires July 1, 1911. ‡Term expires July 1, 1913.

The indeterminate sentence law marks a long step forward in dealing with criminals. The reformatory method had its origin in the statute establishing the New York State Reformatory at Elmira in 1860, and in the establishing of the Auburn and Pennsylvania system. It may properly be called the America system of penology. We are beginning to recognize the three fundamental elements in the states' relation to the criminal: it is the function of the legislature to determine what acts shall be considered criminal; it is the function of the court to ascertain whether a crime has been committed, and to decide whether the offender should be imprisoned; releasing a prisoner is an administrative function, and is in no sense a judicial one. The court

In pronouncing sentence deals almost wholly with one illegal act. What he has done may be proved by evidence, but no trial will show what he really is. The state has a greater interest in what our offenders will be in the years to come than in what they have been. Under the indeterminate system, emphasis is placed on character and the final discharge of the individual depends upon it. The definite sentence looks backward and asks only what he did. The reformatory method looks forward, and inquires what he will be and do, and after subjecting him to proper environment leaves him to answer for himself, before his final release. Release under the definite sentence does not mean that the prisoner is fit for liberty but that he has served his term. Release under the indeterminate sentence means that the authorities believe, after having tested him, that he is safe to be at large.

FOOD AND DAIRY COMMISSIONER.

Appointed by the Governor. Term, two years; expires April 30, 1910.

Office	Name	Legal Residence	Birthplace	Compensation
Commissioner	Herbert R. Wright	Des Moines	Iowa	\$ 2,000
Deputy	Ben C. Iliff	Des Moines	Iowa	1,400
Assistant	Jess J. Ross	Iowa Falls	Iowa	1,400
Assistant	Willis B. Johnson	Des Moines	Iowa	1,400
Chief chemist	J. Raymond Chittick	Des Moines	Iowa	2,000
Assistant chemist	Walter S. Frisbie	Des Moines	Iowa	1,200
Assistant chemist	Avis Talcott	Des Moines	Illinois	\$3 pr d
Food inspector	E. C. Hinshaw	Okoboji	Iowa	\$5 pr d
Food inspector	Charles B. Easler	Independence	Iowa	\$5 pr d
Food inspector	Chris Ottosen	Ottosen	Iowa	\$5 pr d
Food inspector	John Tate	Des Moines	Iowa	\$5 pr d
Food inspector	Michael B. Flynn	Burlington	Iowa	\$5 pr d
Food inspector	S. O. Van de Bogert	Perry	Iowa	\$5 pr d
Clerk	Edward C. Lytton	Des Moines	Iowa	1,000
Clerk	Ruth Woodruff	Des Moines	Iowa	900

The office of Dairy Commissioner was established May 1, 1886. July 4, 1906, the office became that of Food and Dairy Commissioner. This department enforces the general dairy laws including enforcement of oleomargarine statutes, city milk inspection, pasteurization of skimmed milk at creameries, sanitation at creameries, and those statutes relating to sale of unwholesome or adulterated milk and cream; also the general pure food law, the stock food and agricultural seeds law, the paint law. The total annual expenditures of every kind aggregates about \$30,000.

STATE PRINTER AND BINDER.

Elected by Legislature. Term, two years; expires December 31, 1912.

Office	Name	Legal Residence	Birthplace	Compensation
State printer	Emory H. English	Mason City	Iowa	Profits
State binder	Edward D. Chassell	LeMars	New York	Profits

THE STATE PRINTER.

The state printer and the state binder are elected by the general assembly at regular sessions biennially.

The state printer is required to maintain his office at the seat of government and provide a printing plant of sufficient capacity and equipment to print the laws, journals, reports, and do all other printing required for the state officers.

boards or commissioners having their offices at the capitol, or by or for the general assembly, under a schedule of prices for composition and presswork and provisions for measurement established by the general assembly and set forth in detail in the code and the session laws.

The statutes make specific provision for the various reports to be printed and the number of each, and all printing which is not specifically provided for by statute is authorized and ordered by a system of requisitions, bills for same to be audited and checked by the secretary of state and duly approved before ordered paid.

All paper stock used by the state printer is purchased by the state through the executive council, and the stock is in charge of the secretary of the executive council, who issues same to the state printer upon the requisition of the latter, charging same against him, items of credit being obtained by the state printer to offset the debit charges by measurement and computation of amount of paper stock used by the printer and returned to the state in printed documents, blanks and stationery.

There is no fixed salary for this office, the state printer receiving as his entire compensation the amounts named in the schedules of prices fixed by the statutes for printing actually done and delivered to and accepted by the state. He is required to furnish a bond to be approved by the governor for faithful performance of duty, and is liable also under same for any shortage that might occur in paper stock when an accounting of same is made.

THE STATE BINDER.

The state binder is required to maintain an office at the state capital equipped with machinery and appliances sufficient to do the state work. He is required to give a bond for the faithful performance of his duty and for state property which comes into his hands. He furnishes his own building, light, heat and power, as well as machinery.

He binds all books and publications printed by the state printer. The printed sheets of laws, journals and other publications, which are to be folded, stitched or bound, are delivered to the state binder by the state printer and a receipt is given therefor. The state binder furnishes all material except paper required in book binding. All leather, cloth, thread, gold leaf, glue, paste, and other materials are purchased and furnished by the state binder without expense to the state.

The state binder receives no salary, but is paid for his work by the piece on a schedule of prices specified by law. His compensation comes from the profit on the work performed and delivered. He is held responsible for loss or damage by fire or other cause to state work which is in his possession.

On the completion of a job of binding, the books or pamphlets are delivered to the document room, the supply department or to other departments, as the case may be, and he receives a receipt therefor for every article, book or pamphlet delivered.

The style of binding, whether to be sewed or stitched, with paper, board, cloth, or leather covers, or without covers, is all specified by law and the number of copies in each style of binding is named in the statute. Some discretion, however, is allowed the executive council in regard to the number of copies of reports and documents to be printed and bound, as the demand for them may vary from year to year.

The state printer and the state binder submit their bills for work done to the secretary of state. He is required by law to audit the bills, and to certify to the auditor of state the amount which each of said officers is entitled to receive for the work specified. The auditor of state thereupon draws his warrants for the amounts so certified.

FISH AND GAME WARDEN.

*Appointed by the Governor. Term three years. Term expires March 31, 1910.
Salary \$1,200.00.*

GEORGE A. LINCOLN, Cedar Rapids, Linn County.

L. B. PETERSON, Assistant, Spirit Lake.

LIST OF DEPUTY FISH AND GAME WARDENS.

GEO. ANDREWS, Oskaloosa.	H. W. EMENEY, Eldora.
R. ASHE, Webster City.	S. S. ELLIS, Little Sioux.
J. R. ANDERSON, Lake City.	E. F. ECKLIFF, Rock Rapids.
JOHN ADAMS, Forrestville.	WM. EGGERS, Arion.
W. E. ALBERT, Lansing.	J. J. EARLE, West Union.
C. O. BAILEY, Washington.	S. A. FURGESON, Rowan.
W. H. BLACKBURN, Jefferson.	F. FISHER, Eagle Grove.
W. W. BERRY, Grinnell.	J. W. FLOERCHINGER, Oxford.
LISLE BURNAM, Ft. Dodge.	HENRY FREAR, Sutherland.
R. M. BAINTER, Zearing.	CHAS. FRESH, Bancroft.
WM. BRILES, Chariton.	O. E. FEISTER, Sumner.
B. T. BOUNA, Lynnville.	E. H. FRANKS, Cedar Rapids.
H. BARMEIER, Dubuque.	CLAUDE FISHER, Fruitland.
J. A. BELLAND, New Hampton.	BRITTAN GARLAND, Salix.
GEO. H. BERRY, Cedar Rapids.	HENRY GREEN, Spencer.
E. E. BRES, Waterloo.	L. GANSHORN, Rockford.
JOHN W. BODEN, Osceola.	A. M. GREEN, Sioux City.
A. BRADSTREET, Sutherland.	THOS. GOOCH, Le Mars.
B. L. BLACK, Fairfield.	N. GEYER, Sheldon.
W. C. BALLOU, Independence.	TED HINTON, Goldfield.
HENRY BRAYTON, Manchester.	JNO. C. HALL, Des Moines.
C. A. BOYSON, Iowa Falls.	L. C. HARPER, Panora.
O. BECKWITH, Mt. Pleasant.	CHAS. S. HEAD, Sumner.
LEO BUCKHOLTZ, Ashton.	F. W. HILL, Corning.
O. E. BETHEL, Davenport.	A. D. HORTON, Hawarden.
J. W. BROCKSCHINK, Peterson.	C. F. HATCHER, Maxwell.
WESLEY BRYANT, Creston.	E. C. HINSHAW, Okoboji.
JNO. H. COCHRAN, Woodburn.	P. E. HANES, Maynard.
FRANK CARSON, Maquoketa.	THOS. L. HALL, Glenwood.
GEO. A. COLLINS, Sioux Rapids.	J. H. HARGREAVES, Decorah.
GEO. CAIN, Akron.	L. B. HAMILTON, Parkersturg.
C. M. COOK, Marshalltown.	J. T. HALSTED, Blairstown.
R. H. COOK, Marshalltown.	L. HINSHAW, Okoboji.
F. H. CONNER, Tipton.	CHAS. HAUSMAN, Arther.
C. E. CARR, Emerson.	C. J. HAHN, Cedar Rapids.
F. L. COUP, Bedford.	P. R. HOLLINGSWORTH.
B. CHESHIRE, Rock Rapids.	A. A. HEIGHT, Mason City.
F. A. CALHOUN, Pella.	J. G. HANNAWALT, Colfax.
J. U. CUNNINGHAM, Coggan.	AARON INMAN, Seymour.
ED COOLEY, Salix.	JAS. IRELAND, Coggan.
ALEX CHRISTIAN, Randall.	ED. IVERSON, Decorah.
B. C. DAVIS, Ft. Madison.	O. E. JACKSON, Red Oak.
C. M. DAVIS, Reinbeck.	G. B. JOHNSTON, Buffalo Center.
E. F. DONAHUE, Estherville.	J. H. JAKES, Allerton.
J. H. DANIELS, West Union.	Geo. H. JOHNSON, Walker.
CHAS. DORMAN, Strawberry Point.	C. B. KUHLE, Sioux City.
J. W. DOUGLAS, Maxwell.	GEO. KITTLESON, St. Ansgar.
JOHN DOCTOR, Hawarden.	A. A. KELLY, Arcadia.
M. L. DANA, New Hampton.	FRED KNIGHT, Goldfield.
J. B. DEITERING, Bancroft.	HERMAN KLARE, JR., Lyons.
W. A. DALBY, Keokuk.	W. R. KEENEY, Kanawah.
WELLS DEWELL, Woodbine.	F. M. KINSEY, Albion.
EUGENE DYER, Cedar Falls.	C. G. LAKE, Chester.

W. C. LORAWAY, Hamburg.
 A. T. LAKE, Corwith.
 E. P. LAMB, Cedar Rapids.
 W. C. LOCKWOOD, Herndon.
 J. LANDANGER, Bridgewater.
 J. G. MCPHERSON, Alden.
 T. A. MCKICHAN, Cherokee.
 P. A. MCCABE, Seymour.
 U. E. MOSS, Greene.
 L. MEADOWS, Chariton.
 T. J. MILLER, Ottumwa.
 FRED MAYER, Hartley.
 A. H. MAFFITT, Webster City.
 S. A. MILLER, Lime Springs.
 W. J. MENTER, Anthon.
 J. H. MIDDLETON, Yale.
 J. E. MULLEN, Hopkinton.
 R. E. MORRIS, Salix.
 R. E. MEEKER, New Sharon.
 J. P. MASON, Humboldt.
 W. S. MITCHELL, Clinton.
 SAM MOLIN, JR., Sioux City.
 GEO. R. NORTON, Onawa.
 CHAS. E. NOBLE, Chariton.
 JACK NORRIS, Corning.
 JOHN OPPERMAN, Crystal Lake.
 S. C. OXLEY, Ossian.
 GEO. OSBORN, Estherville.
 ALVA PAGE, Waterloo.
 CHAS. POOCH, Algona.
 F. J. PENISTEN, Leon.
 H. D. PIERSON, Omaha, Neb.
 F. B. PRESTON, Adel.
 CHAS. L. PECK, Decorah.
 CHET ROGERS, Lisbon.
 M. REILEY, Bancroft.
 I. ROBERTS, Sutherland.
 J. W. RAMBO, Mingo.
 E. H. RANZTOW, Turkey River.
 JOHN RANDENMAKER, Charter Oak.
 T. J. REDDIN, Cascade.
 W. ROPER, JR., Council Bluffs.
 A. M. REZAK, Calmar.
 J. S. ROTHEMERE, Festina.
 WM. RAINBOW, Lake View.
 LEE RYDER, Salix.
 J. T. ROSS, Bayard.
 ELMER REED, Montrose.
 H. ROUP, Mystic.
 J. W. SWIMFORD, Mystic.
 L. O. SCOTT, McCallsburg.
 C. H. SWIFT, Sabula.
 S. T. SARGEANT, Nashua.
 G. T. SHANNON, Atlantic.
 M. A. SHELTON, Bloomfield.
 H. C. SAULSBURY, Cresco.
 D. T. SMITH, Lawler.
 W. T. SEAMAN, Montour.
 G. W. SANTEE, Storm Lake.
 L. W. SPRINGER, Elma.
 F. E. STODGELL, Oakville.
 W. F. SPRAGUE, Bagley.
 C. E. SMITH, Kilbourne.
 FRANK SCOTT, Lake City.
 H. SMITH, Chelsea.
 J. STOCKVERGER, Marion.
 S. C. SEAMAN, Clinton.
 T. H. SISK, Belmont.
 C. N. STARR, Renwick.
 WM. SNELSON, Massena.
 JNO. SWALS, Spirit Lake.
 ABE SMITH, Winterset.
 E. C. SCHWEITZER, Central City.
 WADE SPURGIN, Panora.
 GEO. H. TODD, Nashua.
 T. H. TAYLOR, Emmetsburg.
 H. S. TUBBS, Manchester.
 ED. TESSLER, Rock Rapids.
 WM. THOMPSON, Rock Rapids.
 T. W. TATTERSHALL, Beloit.
 AUGUST THAKE, Corwith.
 D. L. TUBBS, Burlington.
 M. L. TROUTNER, Charles City.
 GEO. UPEHAM, Eldon.
 GEO. ULVEILING, Remsen.
 J. VANDERBILT, Marion.
 LEE VANDERLOO, Crescent.
 CHAS. P. VAN LEUVEN, Osage.
 E. WHITMAN, Ledyard.
 GEO. WAGNER, Marshalltown.
 GEO. R. WILSON, Westfield.
 G. B. WILLIAMSON, Eagle Grove.
 F. E. WRAY, North Liberty.
 ROY WILSON, Osceola.
 A. WEIRATHER, Keokuk.
 L. WEBSTER, Woodward.
 JOS WILEY, Rolfe.
 W. E. WILSON, Koszta.
 L. E. WANAMAUGHER, Marengo.
 H. A. WOOMACKS, Waukee.
 A. P. WISE, Whiting.
 J. K. WINFREY, Runnells.
 L. E. WHITE, Estherville.
 J. F. WEATHERBY, Titonka.
 E. F. WILSON, Okoboji.
 R. J. WILEY, West Liberty.
 O. P. WATERBURG, Nora Springs.
 W. W. WOOLLY, Mt. Auburn.
 GEO. YOUNG, Clarinda.
 LYMAN YOUNG, Colfax.
 H. H. YORDY, Waterloo.

The duties of the fish and game warden, as defined by chapter 15, of the code, are as follows:

He shall make biennially a report to the governor of his doings, together with such information for the protection of fish and game as he may think proper. He shall make monthly an itemized statement to the executive council

under oath of all moneys expended and for what purpose and the number and varieties of fish distributed and in what waters; also all prosecutions made under the law. He shall have charge of the re-stocking and distribution of fish to the public waters of the state, and shall impartially and equitably distribute the same. He shall faithfully and impartially enforce obedience to the provisions of the fish and game laws. He may suspend for a specified period specified portions of the fish and game laws and issue permits authorizing the person to whom said permit is issued, to take from certain designated lakes of the state, having an area of not less than two square miles, certain fish designated in said permit in any quantities and for all purposes. He shall not permit seining in said lakes between the first day of December and the fifteenth day of June.

He may grant certificates to proper parties to collect birds, their nests or eggs for scientific purposes. He shall seize and take possession, without warrant, any fish, birds or animals which have been caught, taken or killed, at any time, in a manner or for a purpose or had in possession or under control, or have been shipped contrary to law, and shall sell the same for the purpose of paying any costs, and balance of proceeds, if any, shall be turned into the school fund of the county in which the seizure is made. He shall seize and destroy without warrant or process, any net, seine, trap, contrivance, material, and substance whatever while in use or had and maintained for the purpose of catching, taking, killing, trapping or deceiving any fish, birds or animals contrary to the provisions of the fish and game laws. He may appoint such number of deputies as he may deem necessary and their duties are to report all violations of the law, to make arrests where crime is committed in their province, and to aid the warden in the enforcement of the law. The provisions of the laws makes the state fish and game warden a state marshal and it is his duty to ferret out offenders and bring them to justice.

By an act of the Thirty-third General Assembly, "no person shall hunt, kill or take any wild animal, bird, or game in this state with a gun without first procuring a license." The fee for such license is one dollar a year for each resident of the state and ten dollars a year for each non-resident. The county auditors of the state issue the licenses. All licenses expire on the first of July of each year. Owners of land, their children and tenants are not required to procure a license to hunt on their own premises. Provision is made in the law for the amount of game that a non-resident may take from the state. Penalties are provided for the enforcement of the law. Another law of the thirty-third general assembly provides for an annual license under certain restrictions for the use of seines and nets in the Mississippi, Missouri, Big Sioux and Des Moines rivers where they form part of the boundary line of the state.

DEPARTMENT OF AGRICULTURE.

EX OFFICIO MEMBERS.

BERYL F. CARROLL, Governor of the State.

ALBERT B. STORMS, President of the State College of Agriculture and Mechanic Arts, Ames.

HERBERT R. WRIGHT, State Food and Dairy Commissioner.

PAUL O. KORO, State Veterinarian.

OFFICERS.

President—CHARLES E. CAMERON, Alta.

Vice President—WILLIAM C. BROWN, Clarion.

Secretary—JOHN C. SIMPSON, Des Moines.

Treasurer—GILBERT S. GILBERTSON, Forest City.

DIRECTORS.

First Congressional District—Rufus Sherman Johnston, Columbus Junction.

Second Congressional District—Charles W. Phillips, Maquoketa.

Third Congressional District—Elmer M. Reeves, Waverly.

Fourth Congressional District—Edward J. Curtin, Decorah.

Fifth Congressional District—Stephen B. Packard, Marshalltown.

Sixth Congressional District—Thomas C. Legoe, What Cheer.

Seventh Congressional District—Charles F. Curtiss, Ames.

Eighth Congressional District—John Ledgerwood, Leon.

Ninth Congressional District—Michael McDonald, Bayard.

Tenth Congressional District—Ole A. Olson, Forest City.

Eleventh Congressional District—Harold L. Pike, Whiting.

Directors serve for a period of two years. The terms of directors from the odd numbered districts expire December, 1909, and the terms of directors from the even numbered districts expire December, 1910.

Office	Name	Legal Residence	Birthplace	Compensation
Secretary -----	John C. Simpson-----	Knoxville -----	Iowa -----	\$ 1,800
*Asst. secretary-----	Arthur R. Corey-----	Wesley -----	Wisconsin-----	1,200
†Asst. and stenographer--	Elsie Colton-----	Columbus City-----	Iowa -----	900
Janitor -----	Eugene M. Fuller-----	Des Moines-----	New York-----	720

The department of agriculture for the state of Iowa was created by legislative enactment of the Twenty-eight General Assembly in the year, 1900. The office of the department is in the northeast wing of the state capitol building, in the rooms formerly occupied by the Iowa state agricultural society (said society ceased to exist when the department of agriculture was created). The department is managed by a board, styled the state board of agriculture, of which the governor, president of the State College of Agriculture and Mechanic Arts, state food and dairy commissioner and state veterinarian are ex officio members; other members are a president, vice-president, secretary, treasurer and one member from each of the eleven congressional districts of the state. The president, vice-president and district members are chosen at the annual agricultural convention, which is composed of delegates from each of the county and district fairs, county farmers' institutes, state dairy association, horticultural society, improved stock breeders' association and members of the state board of agriculture. The president and vice-president are elected for a term of one year and the district members for a term of two years. The secretary and treasurer are elected by the board.

It is the duty of the department to look after and promote the interests of agriculture, agricultural education, animal and other industries of the state; to investigate all subjects relating to the improvement of methods, appliances and machinery, and the diversification of crops and other products; also to investigate reports of the prevalence of contagious diseases among domestic animals, and the destruction of insects and fungus grasses, grains and other plants; the adulteration of foods, seeds and other products, and to report the results of such investigation, together with recommendations of remedial measures for the prevention of dangers resulting therefrom. It is made the duty of the agricultural experiment station to co-operate with the department of agriculture in carrying on these investigations.

The passage of the pure food bill by the thirty-first general assembly, the bill for the regulation and prevention of frauds in the sale of agricultural seeds, and concentrated commercial feeding stuffs, passed by the thirty-second general assembly, the bills offered in the thirty-third general assembly for the destruction of noxious weeds, and the bill for the establishment of a live stock sani-

*Salary paid out of State Fair Fund.

†\$300 paid out of State Fair Fund.

tary board, and the control and suppression of dangerous or infectious diseases of domestic animals, were all the result of careful investigations made by the department.

The department annually compiles and publishes the "Iowa Year Book of Agriculture." This book contains useful information upon various topics relating to agriculture, live stock, a review of the weather and crops for the preceding year, a synopsis of the work and proceedings of the state food and dairy department, state swine breeders' and state dairy associations, and such other matter as will be of interest to the farmer. It is also the duty of the secretary to carry out the provisions of the state law with reference to issuing state certificates to pure bred stallions kept for public service. It is also the duty of the secretary to prepare and send out the blanks, and receive the reports of the county and district fairs entitled to receive state aid, and the county farmers' institutes.

The Thirty-third General Assembly makes it the duty of the Department to prepare and furnish blanks annually to the assessors for the purpose of listing the acreage and yield of farm crops, the number and value of live stock, and poultry and egg production.

The State Board of Agriculture are the custodians for the State Fair and Exposition Grounds belonging to the state. They have full power to hold the annual state fair and exposition and prescribe all rules and regulations connected therewith. All expenditures connected with the fair must be paid from the state fair receipts. Within the past eight years, from 1901 to 1908 inclusive, there has been expended for improvements of the state fair and exposition grounds over \$363,000. Of this sum \$204,000 has come from the fair receipts. This is the only one of Iowa's many institutions that contributes to its own building fund.

STATE VETERINARY SURGEON.

Appointed by the Governor. Term three years. Term expires April 25, 1911.

Name	Office	Legal Residence	Salary
Paul O. Koto.....	Veterinary Surgeon.....	Forest City.....	\$ 1,800
Robt. D. Wall.....	Secretary.....	Des Moines.....	1,200
Emma V. Anderson.....	Stenographer.....	Forest City.....	900

ASSISTANT STATE VETERINARY SURGEONS.

Appointed by the Governor. Compensation \$5.00 per diem.

JOHN A. ANSTBY, Massina.	SAMUEL H. JOHNSTON, Carroll
CECIL W. ANDERSON, Jewell.	AUGUSTUS LAMES, Dysart.
FRED E. BRAZIE, Harlan.	JOHN H. McLEOD, Charles City.
DANIEL E. BAUGHMAN, Fort Dodge.	FRANK J. NEIMAN, Marshalltown.
SAMUEL H. BAUMAN, Birmingham.	WILLIAM B. NILES, Ames.
PHILLIP G. BUTTON, Cresco.	CARL OLSON, Sac City.
EDWIN A. BUNTON, Vinton.	JOHN G. PARSLow, Shenandoah.
JOHN W. BUNKER, Winterset.	ELMER G. PEPER, Ida Grove.
THOMAS W. CHANDLER, Dyersport.	FOSTER F. PARKER, Oskaloosa.
TOM DOWNING, Washington.	ALBERT H. QUINN, Creston.
WILLIS L. EVERS, Iowa Falls.	R. F. READHEAD, Corning.
FREDERICK H. P. EDWARDS, Iowa City	LEVI U. SHIPLEY, Sheldon.
WILLIAM R. FULLARTON, Dubuque.	HAL C. SIMPSON, Denison.
JOHN W. GRIFFITH, Cedar Rapids.	CHARLES E. STEWART, Chariton.
WILBUR J. GOODER, Osage.	JAMES H. SPENCE, Clinton.
SAMUEL K. HAZLET, Oelwein.	HENRY E. TALBOT, Des Moines.
BERNARD HARMON, Decorah.	JOHN THOMSEN, Armstrong.
WALTER E. MILLER, Cherokee.	ARTHUR L. WOOD, Hampton.
F. H. HOLLINGSWORTH, Council Bluffs.	ROBERT F. WOLF, Guthrie Center.
JOHN D. INGER, Waverly.	

By virtue of his office, the state veterinary surgeon is a member of the state board of health and department of agriculture.

Duties required of the state veterinary surgeon, include supervision of all contagious and infectious diseases among domestic animals, within the state, and those in transit through the state; also to establish quarantine against infectious diseases, and to enforce laws respecting importation of stock for dairy or breeding purposes; and to co-operate with the local boards of health in the eradication of contagious diseases among live stock, and take such action as the exigencies of the case may demand.

The State Veterinary Surgeon is authorized by an act of the Thirty-third General Assembly, to manufacture and deliver at actual cost thereof, hog cholera serum. He shall be director of said laboratory. An appropriation of \$8,000 is allowed for carrying out the provisions of the act. The serum is to be furnished applicants upon their written request, and when desired, the State Veterinary Surgeon or his authorized assistant may administer the serum, the same to be at the expense of the applicant.

BOARD OF VETERINARY MEDICAL EXAMINERS.

Appointed by the Governor. Term three years. Compensation \$5.00 per diem.

Term Expires.

GEORGE W. BLANCHE, Belle Plaine, *President*.....May 7, 1910
 HENRY E. TALBOT, Des Moines, *Secretary*.....January 17, 1911
 JOHN H. McLEOD, Charles City, *Treasurer*.....January 6, 1912

The state board of veterinary medical examiners was created by chapter 93 of the Acts of the twenty-eighth General Assembly. The members are appointed by the governor for terms of three years. They receive \$5 per day each and actual and necessary traveling expenses while actually engaged in the discharge of their official duties, provided such compensation and expenses do not exceed the income of fees.

The board shall hold at least one meeting a year and as many more and at such places and times as the board may elect. These meetings are held for the purpose of examining applicants for registration and such other business as may come before the board. Any person desiring to practice veterinary medicine, surgery, or dentistry in this state must be a graduate of a legally chartered and recognized veterinary college or veterinary department of a university or agricultural college, and shall pass the examination required by said board. The applicant shall be at least twenty-one years of age and of good moral character. Any person conforming to these requirements shall receive a license to practice veterinary medicine, surgery or dentistry within this state signed by the members of the board, which license shall be recorded in the office of the county recorder of the county in which such person resides, the recording fee to be paid by the holder of the certificate. The fee for examination shall be \$15, payable in advance to the secretary of the board. In case an applicant fails to pass the examination, he is entitled to a re-examination without additional expense, provided he presents himself for re-examination within twelve months after his first examination.

The board renders an annual account to the executive council and pays over the balance on hand to the state treasurer.

IOWA STATE LIBRARY.

BOARD OF TRUSTEES (EX OFFICIO).

BERYL F. CARROLL, Governor, President of Board.

WILLIAM C. HAYWARD, Secretary of State.

JOHN F. RIGGS, Superintendent of Public Instruction.

CHIEF JUSTICE WILLIAM D. EVANS

JUDGE HORACE E. DEEMER

JUDGE JOHN C. SHERWIN

JUDGE EMLIN MCCLAIN

JUDGE SILAS M. WEAVER

JUDGE SCOTT M. LADD

Judges of the Supreme Court.

STATE LIBRARIAN.

Term six years. Elected by Board of Library Trustees. Term expires April 30, 1914. Salary \$2,400.

JOHNSON BRIGHAM, of Des Moines, Polk county. Born in New York.

Office	Name	Legal Residence	Birthplace	Compensation
Law librarian	Arthur J. Small	Des Moines	Wisconsin	\$ 1,800
First asst. librarian	Helen M. Lee	Des Moines	Iowa	1,100
Second asst. librarian	Florence A. Russell	Des Moines	Illinois	1,000
Third asst. librarian	Grace A. Cooper	Des Moines	Wisconsin	900
Legislative reference asst.	Mary Rosemond	Independence	Ohio	1,000
Cataloger	Lavinia Steele	Coon Rapids	Iowa	1,000
Sten. and bookkeeper	Minnie E. Hess	Odebolt	Iowa	900
Janitor (law dept.)	William W. Wills	Des Moines	Indiana	780
Janitor (miscellaneous Dept. and library com.)	Henry M. Wills	Des Moines	Iowa	780

Since the last issue of the Official Register the books in the miscellaneous department of the State Library have been transferred from the State House to the east wing of the Historical Building, leaving the law books, the documents and most of the sociological works, with much other legislative reference material, in complete possession of the shelves in the capitol library, thus relieving the congestion to which previous reports have referred. While the division of the library necessarily results in some inconvenience, yet the spacious and beautiful quarters provided by the state for the miscellaneous library are keenly appreciated by the library force and the public. The removal of about half the books from the state house has enabled the law librarian to shelve several thousand law books which before were stored on the upper floors, and to arrange the works most used on lower shelves conveniently accessible to the users of books in that department. The change also provides convenient quarters for the books, pamphlets, etc., in the new Legislative Reference Bureau.

The accession list of the state library on the first day of July, 1908, included 102,371 volumes. The total accessions during the year ending June 30, 1908, were 9,501 volumes.

The librarian notes with satisfaction the steadily growing utilization of the state library by advanced students of literature, philosophy, science and social problems, by debaters in the high schools and colleges of the state; also by state legislators and those interested in state legislation. This satisfaction is enhanced by the steadily increasing ability of the library to satisfy the wants of those who visit it with serious purpose. Without extra appropriation or extra help, a Legislative Reference Bureau has been created during the past two years, and the use made of the new bureau by legis-

lators, legislative committee clerks and persons interested in legislation, has been surprisingly great, so much so that legislative reference work will be extended and its efficiency increased during the next two years.

The Law Department of the state library has been materially strengthened by recent purchases bringing down to date several high-priced sets, and in other ways adding materially to the efficiency of that important department.

The completion of the valuable sets of standard periodicals, legal, scientific and miscellaneous is one of the gratifying results of recent years, making the periodical feature of the library one of the strongest in the country.

HISTORICAL DEPARTMENT.

BOARD OF TRUSTEES (EX OFFICIO).

BERYL F. CARROLL, Governor.

WILLIAM C. HAYWARD, Secretary of State.

JOHN F. RIGGS, Superintendent of Public Instruction.

CHIEF JUSTICE WILLIAM D. EVANS

JUDGE HORACE E. DEEMER

JUDGE JOHN C. SHERWIN

JUDGE ENLIN MCCLAIN

JUDGE SILAS M. WEAVER

JUDGE SCOTT M. LADD

Judges of the Supreme Court.

Curator elected by Board of Trustees for a term of six years. Term expires April 30, 1914. Salary \$1,600.

Office	Name	Legal Residence	Birthplace	Compensation
Curator				\$ 1,600
*Assistant to curator	Edgar R. Harlan	Keosauqua	Indiana	\$ 1,200
Assistant curator				1,300
Assistant	Alice M. Steele	Coon Rapids	Iowa	1,000
Museum assistant	T. Van Hynning	Des Moines	Iowa	1,000
Janitor	Joseph B. Copper	Des Moines	Ohio	780
Janitor	Luther M. Randles	Des Moines	Indiana	780
Nightwatch	Selden H. Stacy	Medora	Ohio	840

As now organized this department dates from the first day of July, 1892. Its chief purpose is the collection of historical data relating to our own state and the territory of the middle west of which it originally formed a part. Special efforts are made to collect Iowa newspapers from the earliest dates to the present time; works of state and general western history, biography and genealogy; works on the histories of all our wars from the earliest times; works relating to the North American Indians; county histories, maps, Iowa pamphlets, biographies of our noted men and women, printed or in manuscript; written or printed documents relating to early settlers and settlements; reports, catalogues and broadsides relating to the churches, educational and benevolent institutions of the state; in short, every species of data which can throw light upon local, state or western history. Two hundred eighty-six Iowa newspapers are currently received, and twenty-nine from other states, making a total of three hundred fifteen. The library is especially strong in genealogy, local history and the history of the civil war.

*This office will be abolished after July 1, 1909.

The department publishes *The Annals of Iowa*, an illustrated quarterly historical magazine of eighty pages, which has now completed its eighth volume. This is made up of original contributions in history and biography. By direction of the trustees it is sent free to every organized library in our state. Its price to subscribers is \$1 per year.

In addition to *The Annals*, the historical department is to be credited with the following publications, viz., eight biennial reports: "John Brown Among the Quakers and Other Sketches," by Hon. Irving B. Richman; "First Census of the Original Counties of Dubuque and Des Moines," edited by Dr. Benj. F. Shambaugh; "History of the Constitution of Iowa," by Dr. Shambaugh; reprints of the laws of Iowa, 1838-39 and of 1839-40, and the hitherto unpublished journals of the council and house of representatives of the extra session of 1840; "Early Settlement and Growth of Western Iowa," by Rev. John Todd.

The department has secured over one hundred fine oil portraits of distinguished Iowans, which are now on exhibition in the art gallery of the historical building. More are promised in the near future.

The library of the historical department on January 1, 1909, consisted of the following:

Bound volumes of newspapers.....	5,266
Books and pamphlets in the library.....	16,363

The museum includes seven large cases for autograph letters, manuscripts and portraits; a collection of recent, aboriginal and prehistoric pottery—some of the most interesting specimens of which were found in our own state; a large collection of stone implements, among which is an Iowa axe weighing 31½ pounds—one of the largest ever discovered—with hundreds of flints; many teeth, tusks, and other bones of the mammoth and mastodon, all of which were found in Iowa; two large cases of birds—mostly specimens found within our state; many Iowa mammals; four large aquariums stocked with a collection of Iowa fishes; a case of Indian baskets, bead work, implements and weapons, the most of which were manufactured by the Musquakie Indians of Tama county; a collection of arms—cannon, mortars, swivel guns, rifles, muskets, carbines, swords and pistols, in use during the Civil, Spanish and Philippine wars; and duplicates in bronze of most of the historic medals issued by the United States government.

Besides the historical department and hall of archives, the state library and the Iowa library commission are accommodated in the magnificent historical building which is now nearly completed.

STATE MINE INSPECTORS.

Appointed by the Governor. Term two years. Expires March 31, 1910.

Office	District	Name	Legal Residence	Birthplace	Compensation
Inspector	First	John Verner	Chariton	Germany	\$ 1,800
Inspector	Second	Rhys T. Rhys	Ottumwa	So. Wales	1,800
Inspector	Third	Edward Sweeney	Des Moines	England	1,800
Secretary		Lewis E. Stamm	Des Moines	Iowa	1,000

The office of state mine inspector was created by the eighteenth general assembly in the year 1850. At that time the mining of coal in this state was in its infancy. But few large mines were in operation and the tonnage of coal was small as compared to that of the present time. Then but one inspector was needed. Owing to the growth of the coal industry the twenty-first general assembly amended the mining laws and provided for three inspectors, and gave the governor power to divide the state into three inspection districts. Today

the entire time of the three inspectors is taken up with the work of inspecting the mines of the state and seeing that they are worked in conformity with the minings laws of the state as regards safety to the employes therein, proper ventilation, condition of the shafts, escape ways in times of danger, safety catches on cages, condition of the cables for hoisting men and coal, and everything that would tend to guard against accidents to men employed in the mines.

A general office for the inspectors is maintained in the state house and a complete record is kept therein of all inspections, accidents, etc., in record books for that purpose. A monthly report is made to the governor and a general report of the conditions of the mines of the state, tonnage, accidents, number of employes, and other information relative to the coal industry, is published every two years. Copies of the state mining laws are also published and circulated. A secretary, elected by the inspectors, has charge of the general correspondence and books in the office, as the duties of the three inspectors keep them almost constantly in the field.

In 1898 Iowa produced 4,397,722 tons of coal. The production for 1908 amounted to 7,155,435 tons.

The coal producing counties of the state are divided into three inspection districts. The first district includes the counties of Appanoose, Lucas, Taylor, Monroe (part), Wayne and Page. Mr. John Verner, of Chariton, is the inspector in this district. This district had last year 134 mines in operation and for the biennial period ending June 30, 1908, produced 5,496,632 tons of coal.

The second district comprises the counties of Mahaska, Marion, Monroe (part), Keokuk, Van Buren, Davis, Jefferson, Wapello, and Warren. Mr. R. T. Rhys, of Ottumwa, is inspector in this district. For the two years ending June 30, 1908, this district produced 4,741,151 tons of coal. The district has over one hundred mines in operation.

The third district comprises the counties of Polk, Webster, Jasper, Boone, Greene, Guthrie, Scott and Dallas. Mr. Edward Sweeney, of Des Moines, is the inspector in this district. For the two years ending June 30, 1908, this district produced 4,486,087 tons of coal. More than one hundred mines are in operation in this district.

BOARD OF EXAMINERS.

FOR MINE INSPECTORS, MINE FOREMEN AND HOISTING ENGINEERS.

Appointed by the Executive Council for a term of two years. Terms expire January 25, 1910. Compensation \$5.00 per diem.

EDWARD GRAY, Operator, President, Des Moines, Polk County.

JOE W. BAKER, Engineer, Secretary, Woodward, Dallas County.

HARRY BOOTH, Operator, Knoxville, Marion County.

JOHN OWENS, Miner, Beacon, Mahaska County.

JOHN CALDWELL, Miner, Seymour, Wayne County.

The state mining board was created by the twenty-second general assembly, and is composed of five members; two coal operators, two miners, and one engineer. Their duties are to examine and issue certificates to those qualified to act as state mine inspectors, hoisting engineers and mine foremen. An examination for state mine inspectors is held the first Monday in March in even-numbered years in the office of the state mine inspectors in the state house. Examinations for hoisting engineers and mine foremen are held at various times during the year in different parts of the state. A fee of two dollars for registration, and an additional fee of two dollars is required of those taking and passing the examination for mine foremen and hoisting engineers. The law requires that each certificate issued by the board shall be recorded in the office of the examining board, and shall show the name, age, residence and years of experience of the person to whom it was issued.

BOARD OF DENTAL EXAMINERS.

Appointed by the Governor. Term five years. Compensation \$5.00 per diem.

	Terms Expire
ELMER H. BALL, <i>President</i> , Tama.....	July 31, 1910
EPHRAIM D. BROWER, <i>Secretary and Treasurer</i> , Le Mars.....	July 31, 1913
FRED H. RULE, Ackley	July 31, 1912
GABRIEL N. BEEMER, Mason City.....	July 31, 1911
JOHN V. CONZETT, Dubuque	July 31, 1909

Under the provisions of the law the board of dental examiners must hold one or more meetings annually for the examination of applicants for license. An applicant must be in possession of a diploma from a reputable dental school (reputable being construed to be a college that maintains a course equal to that recommended by the National Board of Dental Examiners). No European diplomas are accepted. The fee for examination is \$20.00.

The passing grade is 80 per cent. Practical examination in operative and prosthetic dentistry; written examination in anatomy, physiology, chemistry, pathology, therapeutics, materia medica, anaesthesia, histology, hygiene, bacteriology, prosthetic dentistry, oral surgery, metallurgy, operative dentistry, orthodontia and jurisprudence.

The fee for interchange license is \$25.00 and for exchange certificate is \$5.00. Iowa has reciprocity with Vermont, New Jersey, District of Columbia, Ohio, Indiana, Michigan, Minnesota, Nebraska, Kansas and Oklahoma.

Upon the payment to the board of the fee of \$25.00 a renewal license is issued to any one who failed to record his license with the county clerk within one year after its issue.

Duplicate license is issued to anyone whose license has been lost or destroyed; fee for same is \$2.00.

The dental board is under the law governing boards and commissions which provides that all moneys collected must be turned into the state treasury each month. A bill for expenses and per diem must be rendered to the executive council each month.

COMMISSION OF PHARMACY.

Appointed by the Governor. Term three years.

Office	Name	Legal Residence	Birthplace	Compensation
Commissioner	*Harry E. Eaton....	Shenandoah ..	Iowa	\$5 pr d
Commissioner	†I. W. Clements....	Marengo	Iowa	35 pr d
Commissioner	‡David E. Hadden....	Alta	Ireland	35 pr d
Secretary	Clarence W. Larson....	Red Oak	Iowa	\$ 1,500
Janitor	Artemus Brigham....	Des Moines....	New York ..	780

Members of the board are appointed for a term of three years, one member each year. Every person who shall desire to conduct the business of selling at retail, compounding or dispensing drugs, etc., for medical use, must first be examined by said board and their names registered in a book kept by the board for that purpose, showing also their residence, together with the date of issuing their certificate.

Fee for examination and certificate, \$5.

The following law relates to itinerant vendor's license:

Sec. 2594. Itinerant vendors of drugs—Any itinerant vendor of any drug, nostrum, ointment, or appliance of any kind for the treatment of any disease or injury, and all those who by any method publicly profess to treat or cure

*Term expires April 23, 1912. †Term expires April 23, 1910. ‡Term expires April 23, 1911.

diseases, injury or deformity, shall pay to the treasurer of the commission of pharmacy an annual fee of \$100, upon the receipt of which the secretary of the commission shall issue a license for one year from its date. Two thousand dollars annually of the money arising from the license fund, or so much as may be needed, shall be devoted to defraying the expenses of the commission and any balance remaining, shall be paid into the state treasury. Said commission shall, on the first day of January of each year, make a verified and itemized statement in writing to the auditor of state of all receipts and expenditures of money coming into their hands by virtue of their office. Any violation of this section shall be a misdemeanor, and any person shall, upon conviction thereof, pay a fine of not less than \$100, nor more than \$200. In actions or prosecutions under this chapter, it need not be proved that the defendant has not a license, but such fact shall be a matter of defense.

CUSTODIAN OF PUBLIC BUILDINGS AND PROPERTY.

Appointed by the Governor, confirmed by the Senate. Term expires March 31, 1911. Salary \$1,500.

*Charles W. Boutin, of Hampton, Franklin county. Born in Vermont.

Office	Name	Legal Residence	Birthplace	Compensation
Chief engineer	*Joseph Deemer	Des Moines	Pa.	\$ 1,500
Assistant engineer	William Spry	Des Moines	Iowa	1,200
Assistant engineer	Webb Hankins	Des Moines	Iowa	1,000
Electrician and machinist	Edgar R. Truax	Des Moines	Indiana	1,200
Carpenter	Thomas Hopkins	Des Moines	S. Wales	1,000
Chief of police	*James M. Newcomb	Boone	New York	900
Nightwatch	*John M. Russell	Des Moines	Ohio	900
Nightwatch	*Thomas Graham	Decorah	New York	900
Fireman	*M. P. Wickersham	Des Moines	Ohio	840
Fireman	*John Burns	Des Moines	Ireland	840
Fireman	*John Walker	Des Moines	Missouri	840
Fireman	Clarence Bogan	Des Moines	Missouri	840
Fireman	Charles Schroppel	Des Moines	Iowa	840
Fireman	*Amasa J. Rhodes	Des Moines	Wisconsin	840
Fireman	*C. Perry Northup	Des Moines	Ohio	840
Janitor	Owen Byrne	Des Moines	Iowa	780
Janitor	*John P. Stevenson	Des Moines	Pa.	780
Janitor	Charles Vennerstrom	Des Moines	Sweden	780
Janitor	*John Lewis	Des Moines	Indiana	780
Janitor	*Joseph M. West	Des Moines	Indiana	780
Janitor	*Frank Thurber	Des Moines	New York	780
Janitor	*Jas. B. Shackelford	Hazleton	Indiana	780
Janitor	*Henry Johnson	Estherville	Norway	780
Janitor	*M. M. Harrah	Des Moines		780
Janitress	†Elizabeth Campbell	Des Moines	Ohio	780
Elevator tender	Harris Goldberg	Des Moines	Russia	780

The custodian of public buildings and property is appointed by the governor with the advice and consent of the senate. Term of office is two years.

It is the duty of the custodian to take charge of and protect the capitol building and all furniture and other property connected therewith, to preserve the same from injury; to control and take care of the capitol grounds, walks, fences, trees, shrubbery, statuary and other property of the state; to take charge and have control of all buildings and grounds at the seat of government, not by law placed in charge of some other person; to appoint the necessary employes; to make sworn statement at the end of each month of expenses incurred, and to make a report to the governor on or before the last day of September preceding each regular session of the general assembly of all transactions during the biennial period.

*Soldiers of the Civil War.
†Soldier's widow.

BOARD OF HEALTH.

OFFICERS.

President, ALEXANDER M. LINN, Des Moines
Secretary, LOUIS A. THOMAS, Des Moines.
Chief Clerk, MABEL N. CONLON, Des Moines.

MEMBERS.

HOWARD WEBSTER BYERS, *Attorney-General, ex officio*, Des Moines.
 PAUL O. KOTO, *State Veterinary Surgeon, ex officio*, Des Moines.
 LAFAYETTE HIGGINS, *Civil Engineer*, Des Moines.

Terms expire.

ALEXANDER M. LINN, Des Moines (Homeopathic).....	January 31, 1910
ALFRED P. HANCHEFF, Council Bluffs, (Homeopathic).....	January 31, 1911
ALBERT C. MOERKE, Burlington (Eclectic).....	January 31, 1912
BERT I. EIKER, Leon (Regular).....	January 31, 1913
GEORGE E. DECKER, Davenport (Regular).....	January 31, 1914
ALBERT DE BET, Orange City (Regular).....	January 31, 1915
THOMAS U. MC MANUS, Waterloo (Regular).....	January 31, 1916

BACTERIOLOGICAL LABORATORY.

(Located at Iowa City.)

PROF. HENRY ALBERT, M. D., *Director*.
 DR. JENNIE B. HUDSON, *First Assistant Bacteriologist*.
 PROF. CHARLES N. KINNEY, Drake University, Des Moines, *Chemist to the Board*.

COMPENSATION.

The members of the board receive no compensation, but are allowed necessary traveling expenses while performing official duties. The secretary receives \$1,200 per annum, the stenographer, \$900 per annum; the director of the bacteriological laboratory, \$1,000 per annum, in addition to salary as professor in State University; assistant bacteriologist, \$1,000 per annum; chemist, fees.

THE FUNCTIONS OF THE STATE BOARD OF HEALTH.

Few have any conception of the varied functions of the state board of health. Chapter 16 of the code gives the board a general supervision of the lives and health of the people of the state and authorizes it to make rules and regulations respecting the public health and declares that such rules and regulations when made shall have the force of legislative enactments.

Under this general provision the board through local boards establishes, maintains and releases quarantine; requires the disinfection of persons and premises exposed to contagion.

The board also supervises the examination and registration of licensed embalmers. Over eleven hundred undertakers have been thus examined and granted embalmers' permits. The result has been that the science and skill as well as the technique of the funeral director has been greatly improved and the public health has been better protected thereby. In connection with this work the board has adopted rules and regulations for the transportation of the dead so that bodies, dead of infectious diseases, may be so prepared as to be shipped without interference or danger to any points in the United States, Canada, Mexico or Cuba. The rules for the shipment of corpses are the same in the countries just mentioned—the benefits of which can hardly be appreciated unless one is unfortunate enough to require such services.

Under the provisions of chapter 139, acts of the thirty-second general assembly, the board supervises the examination and licenses those who desire to practice nursing as registered nurses.

Under chapter 87, acts of the thirtieth general assembly, the board is required to make rules and regulations for the inspection of petroleum products; to determine the number of oil inspectors that shall be appointed, to examine lamps and apparatus to be used for burning gasoline for illuminating purposes and to determine their safety; and to make rules and regulations for testing miner's oil and linsseed oil.

Chapter 129, laws of the twenty-eighth general assembly, makes it the duty of this board to dispose of unclaimed bodies by directing to what medical college of the state such bodies shall be sent for anatomical purposes. It provides a penalty for any "coroner, undertaker, superintendent or managing officer of any public asylum, hospital, poorhouse or penitentiary within this state into whose hands the body of a deceased person shall come, which should be delivered to a medical college or school" to refuse or fail to notify the secretary of the state board of health as to its disposition. The object of this law was not only to supply medical colleges of the state with much needed and required material in a legal way, but also to relieve counties of the expenses of burial.

Chapter 14, title 12, makes it the duty of this board with the executive council, to review and approve such rules and regulations of the state veterinary surgeon as may be deemed "necessary for the prevention and suppression, and against the spread of all contagious and infectious diseases among domestic animals in the state."

In addition to the above specified duties the board supervises the disinterment, burial and transportation of all dead bodies within the state and keeps a record of such disinterments and burials.

The board also has, under the provisions of chapter 101, laws of the thirtieth general assembly, a thoroughly equipped and up-to-date bacteriological laboratory at Iowa City in connection with the State University where upon short notice tests are made to determine the presence of tuberculosis, typhoid fever, diphtheria, rabies, etc., and where the best methods of disinfection are determined.

In addition to these functions, now required of the board and those in contemplation, the board prints and distributes a large amount of literature—circulars, blanks, etc. It publishes a monthly Health Bulletin as an official organ. There are issued 12,500 copies monthly. It is an agent by which the board can gain access to every state, county and township officer and to all physicians, embalmers and superintendents and principals in our public schools as well as to every mayor and city clerk. This publication not only gives the official transactions of the board, but furnishes a large amount of information relative to the causes of diseases, the means of prevention and other matters pertaining to sanitation and hygiene.

Under chapter 17 of the code and chapter 158, acts twenty-ninth general assembly, the physicians of the board of health and its secretary are constituted the members and secretary of the board of medical examiners and as such, determine the standing of medical colleges, examine their graduates, and license those who pass satisfactory examinations as physicians and osteopaths, with authority to refuse to issue certificates and to revoke those issued under certain specified conditions and the board also issues certificates on reciprocity with other states and is authorized to grant itinerant licenses.

STATE BOARD OF HEALTH LABORATORY.

The thirtieth general assembly, in establishing the state hygienic laboratory, chapter 101, provided for the appropriation of one thousand dollars for additional equipment, and five thousand dollars biennially for the salary of the director, assistants and the running expenses of the laboratory.

At the first meeting of the state board of health following the passage of this bill it was decided that for the present, on account of limited funds, a great deal of work which the laboratory should do in the interests of the public health must be postponed, and that the work of the laboratory must be limited to the routine diagnostic work in connection with diphtheria, typhoid fever, tuberculosis and rabies. The bacteriological and chemical analysis of public water supplies, a problem of very great importance, must be postponed until further provision for such is made, except when the public health is eminently concerned as in epidemics of typhoid fever. At such occasions the director of the laboratory shall make a personal investigation of the epidemic and to have such bacteriological and chemical analyses of water and other substances made as are necessary to the finding and the removal of the causes of

such epidemics. The rapid diagnosis of certain infectious diseases, like diphtheria being of such great importance in order that proper treatment may be begun as soon as possible, the board devised a method (which places the diagnosis outfits for the collection of material in the hands of every physician) by establishing one or more culture stations in every city and town in the state where the diagnosis outfits are kept constantly on hand and given free of charge to all physicians.

STATE BOARD OF MEDICAL EXAMINERS.

President, ALFRED P. HANCHETT, Council Bluffs.

Secretary and Treasurer, LOUIS A. THOMAS, Des Moines.

Members. The physicians of the state board of health.

The secretary receives an annual salary of \$300.

Examinations are held every three months.

Correspondence relating to practice of medicine or osteopathy should be sent to the secretary of this board.

Every person practicing medicine or osteopathy in the state is required to secure a certificate from this board.

Every physician or osteopath itinerating within the state is required to procure a special license.

The board is authorized to issue two classes of certificates:

First, to physicians, under sections 2576 and 2582 of the code, and *second* to osteopaths, under chapter 158, laws Twenty-ninth General Assembly.

There is no provision in the law for issuing permits to practice midwifery.

DEPARTMENT OF VITAL STATISTICS.

Chapter 100, Acts of Thirty-first General Assembly.

State Registrar of Vital Statistics, LOUIS A. THOMAS, Des Moines.

Assistant, GERTRUDE KENNEDY, Des Moines.

Compensation: State registrar receives no compensation; assistant receives \$900 per annum.

Undertakers and coroners are required on the 5th day of each month to return to the state registrar certificates of deaths that have come under their professional or official notice for the month preceding. Clerks of district court report, on forms prescribed by the registrar, all marriages and divorces recorded in their respective offices, and the city, town and township assessors collect the record of all births which they file with the clerk of the district court and he reports the same to the registrar. All these reports are for the fiscal year ending June 30. The registrar furnishes to the clerks of the district court transcripts of all the deaths reported to him.

HOTEL INSPECTOR.

The civil engineer member of the state board of health is made inspector of hotels by an act of the thirty-third general assembly, effective July 4, 1909. He has power, with the consent of the board of health, to appoint deputies. His salary is fixed at \$1,500.00 a year and it is made his duty to inspect every hotel once each year, or oftener on complaint of three or more patrons, and to require that the law relative to proper construction, fire escapes and cleanliness is enforced. Each hotel inspected is required to pay a fee to the inspector, which is to be turned into the state treasury. The office of the inspector is to be at the offices of the state board of health in the capitol building.

GEOLOGICAL BOARD.

GEOLOGICAL BOARD (EX OFFICIO).

BERYL F. CARROLL, Governor.

JOHN L. BLEAKLY, Auditor of State.

GEORGE E. MACLEAN, President State University.

ALBERT B. STORMS, President Iowa State College.

SAMUEL CALVIN, President Iowa Academy of Science.

GEOLOGICAL CORPS.

State Geologist appointed by the Geological Board. Term expires at the pleasure of the Board.

Office	Name	Legal Residence	Birthplace	Compensation
State geologist.....	Samuel Calvin.....	Iowa City.....	Scotland.....	\$ 900
Asst. state geologist.....	James H. Lees.....	Des Moines.....	England.....	1,500
Secretary.....	Nellie E. Newman.....	Des Moines.....	Iowa.....	1,100
Asst. on economic material.....	Samuel W. Beyer.....	Ames.....	Pa.....	Fees
Asst. on un'ground water.....	William H. Norton.....	Mount Vernon.....	Ohio.....	Fees
Asst. on areal geology.....	Thomas H. Macbride.....	Iowa City.....	Tenn.....	Fees
Asst. on economic geology.....	Ira A. Williams.....	Ames.....	Iowa.....	Fees
Asst. on coals.....	Frank A. Wilder.....	Iowa City.....	Mich.....	Fees
Asst. on areal geology.....	Melvin F. Arey.....	Cedar Falls.....	Maine.....	Fees
Asst. on areal geology.....	Stephen W. Stookey.....	Cedar Rapids.....	Iowa.....	Fees
Special assistant.....	Bobumil Shimek.....	Iowa City.....	Iowa.....	Fees

The law which provides for the organization of the Iowa Geological Survey outlined its work to be that of making "a complete survey of the natural resources of the state in their natural and scientific aspects, including the determination of the characteristics of the various formations and the investigation of the different ores, coals, clays, building stones and other useful materials."

Since its organization in 1893 the survey has carried on the work thus outlined over a large portion of the state. Up to the present time it has surveyed and mapped eighty-seven counties, covering an area of 49,456 square miles. Reports covering the physiography, the geology and the natural resources of these counties have been prepared, with especial reference to their economic products, such as coal, clay, stone for building and other purposes, water resources, etc. In addition to this line of work special investigation has also been made of the coal deposits of the state, of the gypsum beds, of lead and zinc, artesian wells, building stones, peat deposits and cement materials. Special reports have been published covering these topics, in some cases as parts of annual reports, in others as special reports. The report on coal was issued as Volume II, that on artesian wells and lead and zinc as Volume VI, and that on clays as Volume XIV. A preliminary report on cement materials was included in Volume XV, and later a more complete report on cement, lime and quarry products in general was issued as Volume XVII of the annual reports. In addition to the eighteen annual and special reports already published a treatise on "The Grasses of Iowa" was issued as Bulletin No. 1 in 1901 and a supplementary report, consisting of Part 2 of "The Grasses of Iowa" was published in 1904. A preliminary report on the peat resources of the state and on tests of Iowa coals made at the St. Louis coal testing plant, was issued as Bulletin No. 2, in 1905, and a supplementary report on cement materials was prepared as Bulletin No. 3, in 1906. At the present time there are in prosecution studies of the road materials, the coal and the peat resources of Iowa, which aim to obtain all the information which will be of value to the public. In addition the work of making geological surveys of the counties of the state is being pushed as rapidly as possible.

During the past two years the survey has co-operated with the United States Geological Survey in the making of topographic maps of those parts of the

state whose coal resources make such maps particularly desirable and useful. So far a considerable area in the vicinity of Des Moines has been mapped, as well as parts of Dallas, Warren and Marion counties. It is expected to continue the work during the coming summer.

LIBRARY COMMISSION.

Seven Members—Three ex officio and four appointed by the Governor. Term of appointees, five years. No compensation.

COMMISSIONERS.

JOHNSON BRIGHAM, State Librarian, *ex officio*, President.
 JOHN F. RIGGS, Superintendent of Public Instruction, *ex officio*.
 GEORGE E. MACLEAN, President State University, *ex officio*.

MEMBERS APPOINTED BY THE GOVERNOR.

	Terms Expire
ANNA B. HOWE, Marshalltown.....	June 30, 1909
HARRIET C. TOWNER, Corning.....	June 30, 1910
WITTER H. JOHNSTON, Fort Dodge.....	June 30, 1912
ELIZABETH S. NORRIS, Grinnell.....	June 13, 1913

Secretary appointed by the Commission. Term expires at pleasure of the Commission. Office, Historical Building, East Wing, Des Moines, Iowa.

Office	Name	Legal Residence	Birthplace	Compen-sation
Secretary -----	Alice S. Tyler.....	Des Moines.....	Illinois.....	\$ 1,600
Librarian trav. library.....	Margaret W. Brown.....	Chariton.....	Iowa.....	900
Organizing assistant.....	Caroline Langworthy.....	Dubuque.....	Iowa.....	720
Clerk -----	Clementine Gale.....	Moulton.....	Iowa.....	720

The Iowa library commission was created by an act of the twenty-eighth general assembly in March, 1900. The growing interest in library matters and the many gifts for the erection of library buildings have made the demands on the commission heavy and constant.

The activities of the secretary cover a wide range of interests, among which are the following: Assisting any community desiring aid in planning for the submission of a library tax to a popular vote; aiding boards of trustees and librarians in organizing libraries for a business-like administration; assisting in the selection, classifying and cataloging of books; addressing women's clubs, teachers' meetings, public meetings, etc.; conferring with library trustees and city councils in the consideration of plans for new library buildings, with special reference to best working interior arrangement, etc. By correspondence also much information is given to librarians and library boards as to details of library economy, the selection and classification of books, etc.

The principal activities of the commission are as follows. (1) The traveling library 17,000 volumes, which consists of (a) miscellaneous collections of fifty volume libraries; (b) books on special subjects of study; (c) books for the blind loaned singly to any blind reader in the state. These are loaned free to any community in the state complying with a simple agreement and paying transportation charges. (2) Summer library school, conducted by the secretary at the state university at Iowa City for six weeks each summer as a department of the university's summer session. (3) Periodical clearing house for the exchange of standard periodicals indexed in Foole's Abridged Index, this exchange being for the purpose of aiding small libraries in securing sets of standard periodicals without cost. (4) Publication of quarterly circular of information, leaflets and other material helpful in disseminating library information and in developing and fostering the library spirit in Iowa.

IOWA STATE HIGHWAY COMMISSION.

A. MARSTON, Ames, *Director*.

C. F. CURTIS, Ames, *Director*.

THOMAS H. McDONALD, Ames, *Highway Engineer*.

J. B. DAVIDSON, *Engineer of Road Machinery*.

C. S. NICHOLS, Ames, *Secretary*.

Chapter 105 of the acts of the thirtieth general assembly constituted the Iowa State College of Agriculture and Mechanic Arts at Ames as the Highway Commission of Iowa. It was made the duty of the commission to obtain data from the counties and townships relating to road conditions; to furnish expert assistance to the several counties when called upon by the proper county officials; to prepare standard plans and specifications for road and bridge work and to conduct a school each year for the instruction of road workers. An appropriation of \$7,000 for the biennial period was made by the thirtieth general assembly to carry forward the work of the commission. This appropriation was increased by the thirty-first general assembly to \$5,000 per year.

WORK OF THE COMMISSION.

Since July, 1904, the commission has been actively engaged in carrying out the provisions of the law as outlined above. A large amount of general and detailed information has been collected in various ways. In the 1905 census a supplementary card called the Agricultural Road Schedule was added and in this way complete detailed figures secured of the amount of traffic over the country roads from each farm. The results from several counties which have been worked up so far give promise of amazing totals for the entire state. A number of tests of both stone and gravel for road material have been made in the road materials laboratory and these tests will be continued to cover all the principal deposits in the state.

Such material when sent in by road officials is tested free of charge.

There has been a considerable demand for both standard cross sections of roads and the plans of concrete bridges which have been developed by the commission. No attempt, however, is made to make certain standard structures fit all places and whenever it is necessary a personal visit is made to the county and plans made after all information available has been secured. Quite a representative line of machinery has been placed at the college by the companies manufacturing the different kinds. Short stretches of experimental gravel and stone roads have been constructed.

SCHOOL OF INSTRUCTION FOR ROAD OFFICERS.

The first school for road officers was held in June, 1905, the second in August, 1906, the third in September, 1907, and the fourth in August, 1908.

Regular instruction is given in road grading and bridge building, road laws, and such subjects as are of pertinent interest to road men generally. Each county and township board is urged to pay the expenses of at least one representative as it is felt the experience gained and the new ideas acquired will prove of much value in the local work.

BULLETINS PUBLISHED.

Such material as was of value has been incorporated in the various publications of the commission.

"The Good Roads Problem in Iowa," took up the subject from a broad general standpoint. It points out the general ways in which the road money is handled and the saving that could be effected with some system applied to this work. This bulletin was issued before much detailed information was available.

"The Manual for Highway Officers" in a 102 page booklet, containing a digest of the road laws; information in regard to the general topographic features as they effect road building; ways and methods of road building and maintenance and plans and instructions for the use of concrete in culverts and bridges.

"The Annual Report of the Iowa Highway Commission, 1904-5." A pamphlet of 75 pages giving a detailed report of the operation of the commission with an itemized statement of expenditures. The subjects for legislation were also discussed.

"1906 Revision, Manual for Highway Officers." The manual was revised entirely in 1906, and much new material added. The new material added is chiefly along the lines of road construction and the use of concrete.

"1907 Report." The second annual report. The general subjects are the same as for the first report.

"Road and Bridge Improvement for 1908."

The third and fourth annual reports have been included in the biennial report.

With the exception of the 1906 revision of the manual, and the last report, the supply of bulletins has been exhausted.

The aim of the highway commission is to build up an engineering and advisory bureau to furnish practical aid to the counties and at the same time to carry on experiments and demonstrations of educational and scientific value.

HALL OF PUBLIC ARCHIVES.

BOARD OF TRUSTEES (EX OFFICIO).

BERYL F. CARROLL, Governor, President of Board.

WILLIAM C. HAYWARD, Secretary of State.

JOHN F. RIGGS, Superintendent of Public Instruction.

CHIEF JUSTICE WILLIAM D. EVANS,

JUDGE HORACE E. DEEMER,

JUDGE JOHN C. SHERWIN,

JUDGE EMLIN MCCLAIN,

JUDGE SILAS M. WEAVER,

JUDGE SCOTT M. LADD,

} Judges of the Supreme Court.

Chapter 142 of the laws of the thirty-first general assembly made provision for the care and permanent preservation of the public archives by giving the state library and historical department custody of all the original public documents, papers, letters, records and other official manuscripts of the state executive and administrative departments, offices or officers, councils, boards, bureaus and commissions, ten years after the date of the current use of such public documents, papers, letters, records, or other official manuscripts.

The act also provided that the public archives shall be housed in the Historical, Memorial and Art Building in rooms to be known as the Hall of Public Archives.

Chapter 157 acts of the thirty-second general assembly provided that the executive council should superintend the arrangement, labeling, filing and calendaring of the archives, the same to be delivered to the state library and historical department for preservation. An annual appropriation of \$6,000 was made by the thirty-second general assembly for the biennial period ending June 30, 1909. The thirty-third general assembly reduced the appropriation to \$4,000 for the biennial period ending June 30, 1911.

List of persons employed by the Executive Council in the Hall of Public Archives.

	Monthly Salary.
JOHN H. KELLEY, of Altoona, Foreman.....	\$93.33
DANIEL A. HITES, of Des Moines	85.00
CASSIUS C. STILES, of Winterset	85.00
ORIAN C. PAINTER, of Des Moines.....	85.00
JOHN L. THOMPSON, of Des Moines.....	85.00
ADAM S. CARPER, of Des Moines.....	75.00
BESSIE SNYDER, of Altoona.....	65.00

HORTICULTURAL SOCIETY.

OFFICERS.

President—WILLIAM M. BOMBERGER, Harlan.
Vice-President—WILLIAM LANGHAM, Cedar Rapids.
Secretary—WESLEY GREENE, Davenport.
Treasurer—ELMER M. REEVES, Waverly.
Librarian—WESLEY GREENE, Davenport.

DIRECTORS.

First District—Chauncey G. Blodgett, Mount Pleasant.
Second District—John Forster, Albia.
Third District—James W. Murphy, Glenwood.
Fourth District—Abraham B. Dennis, Cedar Rapids.
Fifth District—William O. Willard, Grinnell.
Sixth District—Clayton O. Garrett, Adelphi.
Seventh District—William B. Chapman, Washta.
Eighth District—Charles H. True, Edgewood.
Ninth District—George A. Ivins, Iowa Falls.
Tenth District—Lewis A. Clemons, Storm Lake.
Eleventh District—Charles F. Gardner, Osage.
Twelfth District—Eugene Secor, Forest City.

The directors for the odd-numbered districts are elected in the even-numbered years, and those for the even-numbered districts in the odd-numbered years.

Any resident of the state is eligible to membership in the society. Information relating to membership is sent on application to the secretary.

The annual meeting begins on Tuesday before the second Wednesday in December of each year.

The society publishes an annual report full of valuable and interesting papers.

The objects of this society is the promotion and encouragement of horticulture and arborculture in the state by the collection and dissemination of practical information regarding the cultivation of such fruits, flowers and trees as are best adapted to the soil and climate of the state. The rooms of the society are kept open at all times for the reception of visitors. All communications on horticultural topics will be promptly answered by the secretary.

STATE FORESTRY COMMISSIONER.

WESLEY GREENE, of Scott county, secretary of the state horticultural society, is ex officio state forestry commissioner. His address is Des Moines, Iowa. He serves as commissioner without compensation. The law authorizes him to appoint deputies to serve without salary for each county or group of counties, who shall assist him in the performance of his duties, and also make report to him annually of forestry matters for the use of the horticultural society.

The object of the law is to encourage the planting of forest and fruit trees in the state. The act provides that any person owning land in the state may plant or select a tract of land not less than two acres in area for a forest reservation, provided there shall be not less than two hundred forest trees growing on each acre and that live stock is not permitted to pasture on it.

A fruit reservation shall not be less than one or more than five acres in area and can be claimed for a period of eight years after planting; provided that there are not less than seventy fruit trees growing on each acre, under proper care, and that cattle, horses, mules, sheep, goats and hogs are not permitted on said reservation.

Forest and fruit tree reservations are assessed at a taxable value of one dollar an acre.

Any landowner in this state wishing to plant or select a forest or fruit tree reservation, or both, should apply for the privilege to the assessor when listing property for assessment.

BOARD OF LAW EXAMINERS.

Chairman—HOWARD WEBSTER BYERS, Attorney-General.
Secretary—LOUIS BLOCK, Davenport.

MEMBERS OF THE BOARD.

HOWARD W. BYERS, *ex officio*.

Terms Expire.

LOUIS BLOCK, Davenport.....	July 4, 1909
E. CHARLES EBERSOLE, Toledo.....	July 4, 1909
RALPH PRINGLE, Red Oak.....	July 4, 1910
CHARLES D. LEGGETT, Fairfield.....	July 4, 1910

The state board of law examiners was created by an act of the twenty-eighth general assembly which went into effect on the 4th day of July, 1901. The attorney-general is, by virtue of his office, chairman of the board, and the other members are appointed by the supreme court.

The members of the board are paid as compensation fifteen dollars per day out of the fund arising from examination fees. Under the statute the supreme court may also appoint from time to time, when necessary, temporary examiners to assist the commission, who shall serve for one examination only.

Every applicant for admission to the bar must pass an examination by the board as to his legal attainments, and also as to his preliminary educational qualification, unless he furnishes proof of such qualification by presenting a diploma or certificate that he is a graduate of a college, high school, normal school or academy, or that he has regularly and in good faith pursued and successfully completed three years of the regular course of an accredited high school, or the certificate of the state board of educational examiners that he has successfully passed an examination by that board, or the certificate of the president of the state university or of any college in this state having an equivalent collegiate or liberal art study, that he has been found on proper certification or examination to be entitled to admission, without condition, as a student in such university or college, for which admission the applicant must have actually and in good faith acquired a general education substantially equivalent to that involved in the completion of a high school course of study of at least three years extent.

If the applicant fails to pass the examination he may take a second examination within three months after such failure. Each applicant is required to pay an examination fee of five dollars, and one dollar for his certificate of admission.

STATE OIL INSPECTORS.

Appointed by the Governor. Term two years. Terms expire June, 1909. Compensation, Chief Inspector, fees not to exceed \$150 per month; other inspectors, fees not to exceed \$100 per month.

HUGH M. PICKELL, Des Moines, *Chief Inspector*.

CHARLES T. GRIGGS, Burlington.	THOMAS CHANTLAND, Badger.
JOHN P. RISLEY, Davenport.	LESTER G. BANGS, Carroll.
LEROY BURCH, Cedar Rapids.	CHAR W. KENT, Sioux City.
DAVID G. GRIFFITH, Elkader.	GEORGE B. HARDELL, Council Bluffs.
CHARLES D. BECKER, Waterloo.	ALEXANDER E. HOLLAND, Creston.
HENRY V. SPEERS, Marshalltown.	WILLIAM C. JACOB, Knoxville.
FRANCIS M. GREGORY, Mason City.	

The state is divided into fourteen inspection districts which may be changed as the exigencies of the service may require.

An inspector is appointed for each inspection district, one of which is designated as chief inspector, who exercises supervision over the entire inspection service of the state, except in the matter of monthly reports and payment of fees, which are forwarded direct to the secretary of state.

Inspectors are furnished by the state with suitable apparatus for making inspection of all illuminating oils sold within the state, which includes miners'

oil and oils used for illuminating boats, railway cars and street cars. A sample is taken by the inspector from each tank or barrel and subjected to a test. For petroleum oil (kerosene) the Elliott cup, closed test, is used. If the vapor arising from the heating process ignites at a temperature of 105 degrees or less, the entire lot from which the sample is taken is rejected and cannot be sold or used for illuminating purposes within the state. If the "flash" does not take place until after 105 degrees is reached it is approved. Miners' oil is subjected to a gravity test of 22 degrees, Taglihue hydrometer, at a temperature of sixty degrees Fahrenheit. Oils used for illuminating boats, street or railway cars are tested to an igniting or burning point of 300 degrees Fahrenheit.

On or before the 15th day of each month, each inspector is required to make a report to the secretary of state of all inspections made during the previous month, showing each inspection made, for whom and where made, kind of oil, number of tank, degree of test, whether rejected or approved, amount of fees collected, total of oil or gasoline inspected during the month, and an itemized report of all expenses incurred, amount of fees due inspectors, deputies and branders, all of which must be verified under oath and mailed, together with all fees collected, to the secretary of state, who is required to approve same before inspector's fees and expenses can be allowed by the executive council and a warrant ordered drawn by the auditor of state in payment therefor. Deputies and branders may be appointed by inspectors when necessary, but must be approved by the executive council. No person interested in the manufacture or sale, either directly or indirectly, in petroleum products can serve as inspector, or act as surety on his official bond, which is fixed by statute at \$5,000.00. Inspectors may be removed for neglect or failure in the performance of their official duties.

All persons for whom inspections are made must report directly to the secretary of state all inspections made for them for each month.

This is compared with the inspector's report for the same month, and if any discrepancies are found, corrections are required until a complete check is secured.

Rules and regulations for making inspections are formulated and adopted by the state board of health and become effective and a part of the law when approved by the governor.

SUPERINTENDENT OF WEIGHTS AND MEASURES.

Appointed by the Governor. Salary, \$50.00 per annum.

LAENAS G. WELD, Johnson County; Postoffice, Iowa City.

The governor is authorized to appoint from the board of professors of the State University a superintendent of weights and measures for the state, who shall have sufficient learning and mechanical skill to perform the duties of the position. The superintendent must give bond in the sum of \$5,000. He has charge of the standards adopted by the state and must keep them in a building furnished by the state, from which they shall in no case be removed. The code provides further that "he shall provide the several counties with such standards, balances and other means of adjustment, as may be ordered by them, and as often as once in ten years compare the same with those in his possession and have general supervision of the weights and measures of the state. He shall procure, and keep for the state a complete set of copies of the original standards of weights and measures, which shall be used for adjusting the county standards, and in no case shall the original standards be used for any other purpose than the adjustment of this set of copies. He shall also procure such apparatus and fixtures as are necessary in the comparison and adjustment of county and town standards. He shall cause to be impressed upon all standards of weights and measures furnished by him the word "Iowa," and such other devices as he shall direct for the particular county, city or town, and the county sealers shall see that, in addition to the above device, there is impressed on the town and city standards such other devices as the board of supervisors shall direct for them."

BOARD OF OPTOMETRY EXAMINERS.

An act of the thirty-third general assembly, effective July 4, 1909, provides for the appointment by the governor of a board consisting of three optometrists, who, together with one physician member of the state board of health and the secretary of the state board of health, shall constitute a board to examine and license applicants to practice optometry. The terms of the members of the board are one year and their compensation is five dollars a day for time actually employed. They also receive necessary expenses. The secretary of the board of health is also secretary of this board, but he receives no compensation for his work. The fee for examination is fifteen dollars. Provision is made upon the payment of a fee of ten dollars for the board to license without examination those who have practiced optometry continuously in the state for more than five years. Applicants are required to possess certain qualifications before they are admitted to examination. The board is to meet in the offices of the state board of health at the capitol building. The act does not apply to merchants or dealers who sell glasses as merchandise and who do not profess to be optometrists.

INSPECTOR OF BEES.

The thirty-third general assembly enacted a law providing for the appointment by the governor of a competent man as inspector of bees, who shall hold his office for two years, and who shall have power to appoint deputies.

It is the duty of the inspector, upon application or information, to inspect apiaries for the disease known as "Foul Brood," and in case the same is found present he is to give instructions for the treatment of the same. If, in the judgment of the inspector, it is necessary, he may destroy all infected colonies, together with the combs and hives. A penalty is provided for all persons who sell or moves any colony of bees or honey infected with such disease without the consent of the inspector. The inspector is required to make a yearly report to the governor and he is to receive three dollars a day and expenses for time actually spent in the discharge of his duties, provided that such combined expense shall not exceed one thousand dollars in any one year.

DIRECTOR OF WEATHER AND CROP SERVICE.

*Appointed by the Governor. Term two years. Term expires June 3, 1910.
Salary \$1,500.*

GEORGE M. CHAPPEL, of Polk County; Postoffice, Des Moines.

The state weather and crop service was established in June, 1890, since which date it has been maintained in co-operation with the U. S. Weather Bureau. Under existing statutes the director is appointed by the governor upon recommendation of the state board of agriculture, and all expenditures are drawn upon vouchers issued by the president and secretary of that board. It is made the duty of the director to establish volunteer weather and crop stations to the number of two or more in each county, to appoint observers thereat and receive reports therefrom of meteorological and crop conditions; to tabulate reports for permanent records of climate and crops; to edit and cause to be printed a monthly weather and crop review; to issue weekly weather and crop bulletins during the crop season, April 1 to October 1, and to compile an annual report which shall contain a complete review and summary of the service for the year, which may include articles and papers upon the subjects of meteorological science and climatology, and which shall be printed and bound in such numbers as the executive council shall direct. The director's compensation for such service shall not exceed fifteen hundred dollars per year.

INSPECTORS OF BOATS.

*Appointed by the Governor. Term two years. Terms expire May, 1910.
Compensation, fees.*

GEORGE B. FREEMAN.....	Mason City, Cerro Gordo county
JACOB B. THOMPSON.....	Spirit Lake, Dickinson county
JOHN T. PAINTEN.....	Iowa City, Johnson county
TACITUS HUSSEY.....	Des Moines, Polk county
W. K. CAUGHLAN.....	Ottumwa, Wapello county
ALONZO A. JENKS.....	Leon, Decatur county

The inspectors are appointed by the governor to hold office for a term of two years from the first Monday in May in the even-numbered years. Each inspector is required to make an annual report to the governor on or before the first day of January, giving in detail the number and date of licenses granted pilots and engineers, number and kind of boats inspected, the fees received therefor, and other matters considered useful and of general interest.

The law provides that "any inspector, on the request of owner, agent or master of any boat other than a row boat, upon the inland waters of the state having a carrying capacity of five or more passengers, shall carefully and thoroughly inspect such boat, its appliances and machinery, and, if found in proper condition and safe for the carriage of persons or passengers, give his certificate thereof including therein the number of persons or passengers that may be carried, and on what waters; which certificate, or a copy thereof, shall be posted in a conspicuous place on the boat, and any boat so inspected and certified shall be entitled to run for the season following the date thereof. In like manner, upon the request of any pilot or engineer for a license as such, the inspector shall forthwith investigate the competency of the applicant, his acquaintance with and experience in his business, his habits as to sobriety, and other qualifications, and, if found capable of performing well his duties, and of good habits, he shall issue his certificate authorizing him to act as pilot or engineer, as the case may be, for five years from the date thereof, unless sooner revoked for cause, which revocation when made shall take effect upon the approval of the governor. The inspector may charge and require advance payment for inspection, for each sailboat, one dollar, each boat propelled by other power with a capacity of not more than twenty persons, five dollars; those of greater capacity, ten dollars, and for each applicant for license as pilot or engineer, three dollars."

The penalty for hiring or offering to hire such boat for the carriage of passengers, without first securing the certificate above mentioned, or for permitting or receiving for carriage a greater number of persons than authorized in the said certificate, is a fine of not to exceed one thousand dollars or imprisonment in the county jail not to exceed one year, or both fine and imprisonment. The same penalty applies to anybody acting as a pilot or engineer without first having obtained a license, or having obtained such license, continuing to follow such avocation after his certificate has been revoked.

IOWA ACADEMY OF SCIENCE.

OFFICERS.

President—SAMUEL CALVIN, Iowa City.
First Vice-President—FRANK F. ALMY, Grinnell.
Second Vice-President—SAMUEL W. BEYER, Ames.
Secretary—LUTHER S. ROSS, Des Moines.
Treasurer—HENRY E. SUMMERS, Ames.

EXECUTIVE COMMITTEE.

Ex Officio—Samuel Calvin, Frank F. Almy, Samuel W. Beyer, Luther S. Ross and Henry E. Summers.

Elective—Robert B. Wylie, Louis Begeman, Daniel W. Morehouse.

"The object of the academy shall be the encouragement of scientific work in the state of Iowa."

Membership is not limited to those giving their time to the advancement of science either in teaching or in original research, but is open to those interested in scientific subjects.

Members of the academy are divided into three groups: (1) fellows who shall be elected from residents of the state of Iowa actively engaged in scientific work; (2) associate members of the state of Iowa, interested in the progress of science, but not direct contributors to original research, and (3) corresponding fellows to be elected by vote from original workers in science in other states.

Papers of general interest in addition to those that are technically scientific are presented at each annual meeting.

Meetings are held each spring, time and place being fixed by the executive committee.

The academy publishes each year a volume containing a report of the proceedings of the annual meeting and the papers which have been presented at that time. Up to the present date fourteen volumes have been issued.

BOARD OF VOTING MACHINE COMMISSIONERS.

Appointed by the Governor. Term five years. Compensation not to exceed \$1,500.

Terms Expire.

ISAAC BRANDT, Des Moines.....	July 3, 1910
HENRY M. BELVEL, Des Moines.....	July 3, 1910
JOHN G. HEMPEL, Elkader.....	July 3, 1910

The voting machine commission was created by an act of the twenty-eighth general assembly, providing for the use of voting machines at all state, county, city, town, and township elections. By this act the governor was authorized to appoint three commissioners, not more than two of whom should be from the same political party. The commissioners are appointed for the term of five years, subject to removal at the pleasure of the governor.

Individuals or corporations owning or interested in any voting machine may call upon the commissioners to examine the said voting machine. After such examination the commissioners are to report the results to the secretary of state, giving the capacity of such machine to register the vote of the people, its accuracy and efficiency, and its mechanical perfections or imperfections. This report is to be filed in the office of the secretary of state, and it must state the opinion of the commissioners, whether the kind of machine so examined can be safely used by the voters. Should the report state that the machine can be so used, it shall be deemed approved by the commissioners, and machines of its kind may be adopted and used at the various elections held in the state. For making such examination and report, each commissioner is to receive the sum of \$150 for his compensation and expenses, but no commissioner is to receive an amount in excess of \$1,500 and reasonable expenses in any one year. The fees for examination are to be paid by the individual or corporation owning or interested in the voting machine examined.

The act makes the following provisions as to the construction of the machines approved:

"A voting machine approved by the state board of voting machine commissioners must be so constructed as to provide facilities for voting for the candidates of at least seven different parties or organizations; must permit a voter to vote for any person for any office although not nominated as a candidate by any party or organization, and must permit voting in absolute secrecy. It must also be so constructed as to prevent voting for more than one person for the same office, except where the voter is lawfully entitled to vote for more than one person for that office; and it must afford him an opportunity to vote for any or all persons for that office as he is by law entitled to vote for, and no more, at the same time preventing his voting for the same person twice. It may also be provided with one ballot in each party column or row containing only the words, 'presidential electors,' preceded by the party name, and a vote for such ballot shall operate as a vote for all candidates of such party for presidential electors. Such machines shall be so

constructed as to accurately account for every vote cast upon it.

Eight voting machines made by as many different companies have been examined and approved by the commission. These are: The John Blocty, examined at Chicago, Ill., July 31, 1900; the Climax, examined at Cedar Rapids, September 15, 1900; the National, examined at Sioux City, December 22, 1903; the Universal, examined at Bloomington, Ill., December 26, 1903; the U. S. Standard, examined at Des Moines, May 31, 1904; the Iowa, examined at Cedar Rapids, July 11, 1905; the Abbott, made by the Abbott V. M. Co., Hudson, Mich.; the Universal was re-examined at Moline, Ill., October 23, 1906, and the Glenn Voting Machine, examined at Cedar Rapids, November 5, 1906. Each of these machines was found to comply with the provisions of the law, above mentioned, and was so reported by the commission to the secretary of state.

The commission in making examinations has not taken into account the manner in which results, required by law, are accomplished by the various machines, the examination having been conducted only along the line of determining whether the machines would or would not comply with the law. The matter of expensiveness of construction is not investigated, this being a matter to be determined between the companies manufacturing the machines and the purchasers, the boards of supervisors and city councils. The machines so far examined vary greatly in construction, some being quite complicated and intricate, and yet each has been shown to perform perfectly the requirements of the law in every respect. This difference in construction is so great that it would be impossible to describe each in detail in the short space allotted to this subject in the Official Register.

There is no question as to the absolute accuracy of the count of "legal" voting machines, nor as to the entire secrecy of ballots cast upon them. And another important point about them is that there is no such thing as a spoiled or mutilated ballot. Every voter who enters a booth is certain of casting a ballot for somebody and having that ballot counted. No election officers sit in judgment upon how he intended to vote, throwing out or counting his vote as they see proper. The voter, when he votes, decides that matter for himself, as of right he should. For these reasons alone the voting machine should be installed in every precinct in the state. Sooner or later the voting machine will be the recognized and universal manner of expressing the will of the voters at the polls.

THE STATE HISTORICAL SOCIETY OF IOWA.

Established by law in the year 1857. Located at Iowa City.

OFFICERS,

BENJAMIN F. SHAMBAUGH, *Superintendent.*

President—PETER A. DEY.

Vice-President—ISAAC A. LOOS.

Treasurer—LOVELL SWISHER.

Secretary—FRANK E. HORACK.

BOARD OF CURATORS.

Elected by the Society—M. W. Davis, Peter A. Dey, George W. Ball, Isaac A. Loos, A. E. Swisher, J. W. Rich, Euclid Sanders, Leanes G. Weld, Arthur J. Cox.

Appointed by the Governor—Harvey Ingham, John Sandham, Irving B. Richman, E. W. Stanton, L. W. Parish, O. B. Clark, Chas. E. Shelton, J. J. McConnell, William Milchrist.

The state historical society of Iowa was organized in January, 1857. The objects of the society today are practically the same as set forth in its original constitution, "To preserve in authentic form a library of books, pamphlets, maps, charts, manuscripts, papers, paintings, statuary and other material illustrative of the history of Iowa, . . . to exhibit faithfully the antiquities and the past and present resources of the state; and to promote the study of

history by lectures, and diffuse and publish information relating to the description and history of Iowa."

Since its organization the society has published three different quarterly magazines. From 1863 to 1874 inclusive it published *The Annals of Iowa*, 12 vols., now called the first series. From 1885 to 1902 inclusive it published *The Iowa Historical Record*, 18 vols. From 1903 to date the society has published *The Iowa Journal of History and Politics*, now in its seventh volume.

Numerous special publications have been issued by the society, the most important of which are *The Messages and Proclamations of the Governors of Iowa*, in seven volumes, *The Executive Journal of Iowa*, 1838-1843, and *The Lucas Journal of the War of 1812*, three volumes in the *Iowa Biographical Series*, the *Proceedings of the Fiftieth Anniversary of the Constitution of Iowa*, and *Amana: The Community of True Inspiration*.

The superintendent will be pleased to give information relative to membership in the society.

EDUCATIONAL BOARD OF EXAMINERS.

MEMBERS.

JOHN F. RIGGS, *Superintendent Public Instruction, President, ex officio.*

GEORGE E. MACLEAN, *President State University, ex officio.*

HOMER H. SEERLEY, *President State Normal School, ex officio.*

ZENAS C. THORNBURG, Des Moines, Iowa. Term expires January 5, 1911.

ABBIE S. ABBOTT, Cedar Rapids. Term expires March 11, 1913.

VIOLA H. SCHELL, Des Moines, *Secretary.*

Composition—Three members of the board are members by reason of their official position, and two, one of whom shall be a woman, are appointed by the governor for a term of four years.

Meetings—The board meets for the transaction of business at such times and places as the president directs. Applications of colleges for accreditation are considered once a year at a meeting held in June.

Examinations—All examinations for licenses to teach are under the supervision of the educational board of examiners. There are two classes of examinations, those for uniform county certificates and those for state certificates and diplomas.

For uniform county certificates four regular examinations are held each year on the last Friday and the Wednesday and Thursday preceding in the months of January, June, July and October. Special examinations for provisional certificates are appointed by the president of the board upon the request of the county superintendent of any county in which there is a scarcity of teachers. Uniform county certificate examinations are conducted by the county superintendents.

For state certificates and state diplomas the board holds annually three regular examinations at Des Moines, one at the close of the college year in June, one at the close of the summer session, one while the state teachers' association is in session. Examination for state certificates may be written under the county superintendent at any regular uniform county certificate examination if the county superintendent calls for questions twenty days before.

Licenses—All licenses to teach are issued by the educational board of examiners. There are two general classes of licenses, uniform county and state.

Uniform county licenses consist of first grade and special certificates issued for three years and subject to renewal, second grade issued for a period not to exceed two years subject to one renewal and third grade and provisional certificates issued for six months, not renewable but subject to extension by the county superintendent to the first day of July following the date of issue.

State licenses consist of diplomas valid during the life of the holder, state certificates, special certificates for music, penmanship and drawing, and special primary certificates, all of which are valid for five years, and two-year certificates. State certificates are issued upon examination, also upon graduation from accredited colleges and normal schools.

Fees—The examination fee for uniform county certificates is \$1; for state certificates of all kinds, \$2; for state diploma, \$5.

Registration—To be valid in any county a certificate must be registered in the office of the county superintendent. The registration fee is \$1.

Accredited Schools—The educational board of examiners makes regulations for the granting of certificates to graduates of the regular and collegiate courses of the State University of Iowa, the State Teachers College, and the State College of Agriculture and Mechanic Arts, and determines what other colleges and normal schools of the state are entitled to like recognition.

Library List—The board is required to prepare and publish a list of books suitable for rural school libraries, from which list the library committee of all rural schools must make selection when purchasing books for their libraries.

IOWA STATE TEACHERS' ASSOCIATION FOR 1909.

OFFICERS.

President—E. J. H. BEARD, Newton.

Secretary—O. E. SMITH, Indianola.

Treasurer—GEORGE W. SAMPSON, Cedar Falls.

First Vice-President—A. T. HUKILL, West Waterloo.

Second Vice-President—JESSIE FIELD, Clarinda.

Third Vice-President—GEO. H. BETTS, Mount Vernon.

Executive Committee—O. M. ELLIOTT, Sheldon, Chairman.

F. F. ALMY, Grinnell.

SETH THOMAS, Fort Dodge.

Organization—Pursuant to a call signed by D. F. Wells, then of the Muscatine schools, and seventeen others, a number of teachers met in the court house at Muscatine May 10, 1854, and organized the Iowa State Teachers' Association, adopted a constitution and elected the following officers: President, J. A. Parvin, Muscatine; Vice-President, Rev. Daniel Lane, Davenport; Recording Secretary, D. Franklin Wells, Muscatine; Corresponding Secretary, Rev. Samuel Newberry, Dubuque; Treasurer, G. W. Drake, Oskaloosa; Executive Committee, Rev. Samuel Newberry, Dubuque; G. B. Denison, Muscatine; Rev. W. W. Woods, Iowa City; D. S. Sheldon, Davenport, and H. K. Edson, Denmark.

The real work of the association began with its second session which convened at Iowa City, December 27 and 28 of the same year. After a very important meeting this session adjourned to meet at Davenport, September 4, 1855. When the time came for this meeting, so few were present it was abandoned.

An educational convention was called to meet at Iowa City June 16 to 18, 1856. At this meeting a permanent organization was effected and the constitution of the association of 1854, somewhat modified, was adopted. Since that time a session has been held each year.

At the session in December, 1905, the semi-centennial anniversary of the association was celebrated by a special campfire program, which was participated in, either in person or by letter, by many of the veterans in education in Iowa.

Meetings—The presidents of the association, with the year and place of meeting, have been as follows: 1854, Muscatine and Iowa City, J. A. Parvin; 1855, no meeting; 1856, Iowa City and Muscatine, J. L. Enos; 1857, Dubuque and Iowa City, D. F. Wells; 1858, Davenport, C. C. Nestlerode; 1859, Washington, F. Humphrey; 1860, Tipton, D. F. Wells; 1861, Muscatine, A. S. Kissell; 1862, Mount Pleasant, C. C. Nestlerode; 1863, Grinnell, M. K. Cross; 1864, Dubuque, H. K. Edson; 1865, Oskaloosa, Oran Faville; 1866, Cedar Rapids, L. F. Parker; 1867, Des Moines, M. M. Ingalls; 1868, Keokuk, T. S. Parvin; 1869, Marshalltown, W. M. Brooks; 1870, Waterloo, Jonathan Piper; 1871, Council Bluffs, S. J. Buck; 1872, Davenport, S. N. Fellows; 1873, Iowa City, L. M. Hastings; 1874, Des Moines, A. Armstrong; 1875, Burlington, J. H. Thompson; 1876, Grinnell, C. P. Rogers; 1877, Cedar Rapids, Phoebe W. Sudlow; 1878, Marshalltown, Henry Sabin; 1879, Independence, W. J. Shoup; 1880, Des Moines, R. G. Saunderson; 1881, Oskaloosa, S. Calvin; 1882, Cedar Falls, R. A. Hark-

ness; 1883, Des Moines, L. L. Kilmefelter (acting); 1884, Des Moines, H. H. Seerley; 1885, Des Moines, W. F. King; 1886, Des Moines, M. W. Bartlett; 1887, Cedar Rapids, L. T. Weld; 1888, Des Moines, J. L. Pickard; 1889, Des Moines, Lottie E. Granger; 1890, Des Moines, James McNaughton; 1891, Des Moines, H. H. Freer; 1892, Cedar Rapids, T. H. Haecker; 1893, Des Moines, F. B. Cooper; 1894, Des Moines, W. M. Beardshear; 1895, Des Moines, R. C. Barrett; 1896, Des Moines, William Wilcox; 1897, Des Moines, A. B. Warner; 1898, Des Moines, Amos N. Currier; 1899, Des Moines, F. H. Bloodgood; 1900, Des Moines, W. O. Riddell; 1901, Des Moines, A. W. Stuart; 1902, Des Moines, Chas. Eldred Shelton; 1903, Des Moines, F. M. Witter; 1904, Des Moines, D. S. Wright; 1905, Des Moines, J. J. McConnell; 1906, Des Moines, J. H. T. Main; 1907, Des Moines, F. E. Lark; 1908, Des Moines, Abbie S. Abbott.

Growth.—The association has grown steadily from less than 50 in 1860 to 1,443 in 1906. The work also has expanded until in addition to the general association there are now eight subdivisions or sections and nine round tables to meet the present demands.

Purposes.—Its purpose at the time of its organization was said to be to "carry into efficiency the present private and public school system of education in the state of Iowa." No other organization has done more toward creating public opinion in favor of educational reforms and advancement than the Iowa state teachers' association. It has always addressed itself to the apparent needs of the hour.

The earlier sessions were often organized as institutes for presenting methods, while the more recent ones, particularly of the educational council, have been devoted to a thorough study of the educational problems of the day.

It has always stood for a high standard of morality, declaring for total abstinence in 1857.

It has favored important legislation. The establishment of a juvenile reformatory was proposed by C. C. Nestlerode in 1857, and a committee was appointed to memorialize the legislature. Graded schools were recommended in the same year. In 1859 the association voted that the Bible should be read daily in our public schools, and now no teacher may be prohibited from doing so. The board of examiners authorized to issue state certificates and diplomas as proposed by T. S. Parvin was recommended by it in 1861.

The association continued to advocate needed reforms and legislation for the improvement of our school system. Among the most important measures of recent years that have had its active support and which have become laws may be named the rural library law of the twenty-eighth general assembly, the law for compulsory attendance of the twenty-ninth and the thirtieth general assemblies, and the law creating a uniform school year and changing the time for reporting, and the one providing for uniform county certificates, passed by the thirty-first general assembly.

EDUCATIONAL COMMISSION.

(Prepared by Frederick E. Bolton, Chairman of the Commission).

MEMBERS.

FREDERICK E. BOLTON, Chairman, Iowa City.
 ARTHUR SPRINGER, Secretary, Wapello.
 WILLIAM H. BAILY, Des Moines.

Chapter 222 acts of the thirty-second general assembly created an educational commission to consist of three members to be appointed by the governor, and defined its duties in the following language:

"Said commission shall have power to rearrange, revise, and codify the existing laws relating to the public schools and to recommend additional needed legislation. Said commission shall report the result of its labor and its recommendation to the thirty-third general assembly, indicating which portions are from the law then in force and which portions are by them recommended for enactment."

The governor appointed as members of said commission, Professor Frederick E. Bolton of the State University, Iowa City; attorney Arthur Springer of Wapello, and attorney William H. Baily of Des Moines. The members met at the capitol on December 31, 1907, and organized by electing Frederick E. Bolton chairman and Arthur Springer secretary.

For a long time it has been recognized by lawyers, school boards, and teachers that the school laws of the state were in great confusion. Many sections still on the statute books are obsolete, many sections are contradictory to other sections, and the whole body of school laws is in a chaotic arrangement. In order to remedy some of these defects and to secure new and desirable legislation through careful and prolonged study, the general assembly provided for the creation of this commission. The general assembly also doubtless assumed that the school system of the state was not as satisfactory as it should be, and also doubtless believed that new legislation could affect desirable changes.

Much of the confusion and many of the mistakes and inconsistencies found in the school laws are no doubt due to the fact that in school matters the state was originally organized on the township system while in other matters of local administration it was organized on the county system. The fact that so many changes have been found desirable by the legislature during the period from 1897 to 1907 is added evidence that a thorough revision of the existing laws and some radical changes were needed.

The first matter considered by the commission was whether the existing laws should be patched up or an entirely new code of laws prepared, using as much of the existing laws as possible. It was decided to adopt the latter plan and to submit a proposed code of school laws which the members of the commission believe would, if adopted, result in much good both in improved schools and lower rates of taxation.

PLAN OF WORK.

Pursuant to the statute creating it the commission held the first meeting December 31, 1907, in the governor's office at the capitol. At that meeting the commission was organized, the general scope of the work was discussed, and the work of investigation apportioned under the following heads:

Plans for codification, the unit of school organization, school officers, textbook adoptions—Commissioner Baily; the certification of teachers, the state board of education, the county superintendency, teachers' institutes, the classification of schools—Commissioner Bolton; school taxes, trials and appeals, former school law decisions—Commissioner Springer.

A large amount of correspondence was entered into with county superintendents, city superintendents, and state superintendents. Many communications have also been received from school board members, teachers and other citizens. Several hundred circular letters were sent out soliciting opinions and suggestions. The many frank answers conveyed a large amount of very valuable information and suggestions. The members of the commission were agreeably surprised to find such unanimity of opinion coming from such diverse sources. It is worthy of remark also that among all the arguments advanced and opinions expressed that there were almost no chimerical or visionary schemes, and no individual axes to grind. The people have the public schools at heart and desire that Iowa shall have schools peerless in all the world. While some have expressed doubts about the possibility of securing the enactment of many of the features proposed, there seems to be a prevailing idea that the people want progressive measures and that the legislature will express its wisdom and its regard for the welfare of the schools by enacting such legislation. There has been such unanimity in expression of belief that the various features should be secured, that the commission is confident that every measure proposed would find hearty endorsement if once enacted into legislation.

On February 28th, in connection with the National Educational Association, the United States Commissioner of Education, Hon. Elmer Ellsworth Brown, held a meeting of state superintendents in Washington, D. C., for the purpose of conferring on questions of mutual interest. At the suggestion of State Super-

intendent Riggs, Commissioner Frederick E. Bolton was invited by the commissioner of education to attend the meeting and take part in its deliberations. The commission authorized Commissioner Bolton to attend. On the same trip a visit was made to Springfield, Illinois, to confer with the president and the secretary of the Illinois Educational Commission. Several township high schools were also visited and many conferences held with school officials.

On July 2d a joint meeting of several state educational commissions was held in Cleveland, Ohio, in connection with the regular annual meeting of the National Educational Association. This meeting was considered of such importance that it was deemed best to have all the members of the commission attend. There were representatives from Illinois, Pennsylvania, Kansas, Washington and Iowa.

From both of the foregoing conferences many valuable ideas were gained,—both for desirable changes and for conservation. Though the different states have varying problems, yet the commonality of problems is the striking fact. An attempt to adjust legislation to the varying needs was evident, yet the solution of most of the common problems was looked for in similar forms of legislation. Though details of statutes suggested by the different commissions will vary, yet the underlying principles will be strikingly similar. The following resolutions were recommended unanimously:

1. Any plan for the certification of teachers should recognize and place a premium upon academic and professional preparation for teaching with a view of encouraging such preparation.
2. After admission into the teaching profession, the continuation or renewal of a teaching certificate should depend upon successful experience and professional growth rather than recurrent examinations.
3. Certificates of higher grade should be issued in recognition of continued professional growth and successful experience.
4. There should be interstate recognition of state certificates and diplomas of recognized normal schools, colleges and universities.
5. We believe that the state should encourage high standards of efficiency in all grades of public schools by granting special state aid to all rural, graded and high schools, which reach certain standards in equipment and teaching force.
6. Concerning the state appropriations for the support of public schools, moved that it be the sense of the members of these state commissions that not less than one-fourth of the cost of maintaining the schools of a state come from the state treasury, and that, when the major corporations of a state cannot be taxed by the school districts, but pay state taxes only, not less than one-half the expense of maintaining the schools of the state should come from the state treasury for the state school funds.

On April 15th and 16th the state superintendent held a conference in Des Moines of the county superintendents of the state, the main purpose of which was the discussing of desirable modifications in the school laws. There were about eighty county superintendents present at the conference. The discussions were earnestly and freely engaged in.

During the sessions the state superintendent unfolded at some length a plan for making the county a unit of school organization. The members of the commission were invited to be present. Two members were present during most of the sessions. The following measures were informally recommended by a majority of the superintendents in session:

Abolishment of the present subdistrict and township organization and the amalgamation of the school interests of a county—outside of the cities and towns—into a county educational board.

It voted in favor of the abolishment of the office of school treasurer.

It advocated making truant officers compulsory in all school corporations.

It endorsed the abolition of the institute enrollment fee rather than the registration fee required of teachers.

It went on record in favor of some plan to suspend the school with a very few pupils—two to six for instance—and to transport the pupils.

It endorsed the plan to repeal or amend section 3803 so as to give every child the right to attend the nearest school of the grade to which he belongs without controversy and free.

It voted to empower the county superintendent to cause to be withheld from the apportionment fund of districts which neglect or refuse to comply with the provision of the library law by a specified time, the sum of 15 cents for every person of school age, said amount to be expended in the purchase of library books, and make it optional with school boards whether or not to distribute library books semi-annually.

In addition to individual work done by the members of the commission a large number of conferences of all the members have been held. These sessions have occupied several weeks.

The following is a digest of the laws proposed by the commission:

The establishment of the county as a unit in place of the township and sub-district units. Provisions for a county board of education consisting of three members, two of whom must be from rural territory. This county board of education would have jurisdiction over all schools in the county outside of independent districts maintaining a three-year or a four-year high school, and would have power to select the county superintendent from anywhere within or without the state, to fix his salary at not less than fifteen hundred (\$1,500) dollars and all necessary expenses, to adopt uniform text-books in the county, to employ all teachers in the county under their jurisdiction, to levy taxes, and to divide the county into districts.

This plan of selection or election of the county board of education and the functions given to it, is exactly analogous to the plan of the election and powers delegated to the city board of education. The city boards are most universally elected from at large rather than by wards. The new plan still provides representation from the people. The county superintendent would be the executive officer of the board and would become the professional adviser of all the schools in the county. Because of opportunity for selection from anywhere, and without limitation as to term of office, and being removed from politics, it is believed by the commission that the office would assume new dignity and worth.

The commission modified the laws relating to the state board of education, maintaining the main features of the present law and modifying the conditions so as to secure a larger representation.

It was proposed by the commission to include in the personnel of the state board of education, the state superintendent, who would be the chairman; the President of the State University; the President of the State College of Agriculture and Mechanic Arts, the President of the State Normal School, and three members appointed by the governor, one of whom should be a member of the faculty of an independent college, one a city superintendent, and one a county superintendent; each of the appointive members to hold office for four years, and all to serve without salary or per diem and to receive only expenses.

The state board of education would have the power to examine and certificate all teachers in the public schools of the state, to inspect and classify all public schools in the state, and to inspect school libraries. The added functions under this plan would be the inspection and classification of schools and the inspection of public school libraries. It was desired to have the board continue all the former functions possessed by the state board of educational examiners and to add the new ones indicated. This board would have no power of determining taxation or the kind of school maintained in a given community. It would merely have the power of classifying and labeling it. It was desired to have communities retain as much of local autonomy as possible. The only object in having the state board inspect and classify the schools was to enable the boys and girls in a community to know what kind of school they attended.

As a basis of classification of schools, the commission recommended that all public schools be classified under the following heads: common schools, graded schools, kindergartens, and high schools. The terms "public school" would include all public kindergarten, common schools, high schools, night schools, vacation schools, industrial schools, manual training schools, and all other elementary and

secondary schools maintained by public taxation. The common school course would include the first eight years or grades of the common school system. In these schools would be taught reading, spelling, arithmetic, English grammar and composition, literature, geography, Iowa history, history of the United States, civil government of the State of Iowa and of the United States, physiology and hygiene, the elements of vocal music, and drawing. A graded school is defined as a school having a principal and one or more teachers and maintaining as a minimum an elementary course of study of eight or more years in length graded by years. A kindergarten is limited to the ages of from four to six. A high school is defined as a school of a higher grade than a common school, demanding for entrance certification of the completion of the common school course or the equivalent. High schools are classified as four-year, three-year and two-year high schools. In any of the public schools it is permissible for local boards of education to add other subjects or years.

Provision is made whereby any pupil who has successfully completed the eighth grade of any public school shall be admitted to any high school of the state and have his tuition paid by the district in which he resides. Graduates of abbreviated high schools may also enter the succeeding grades of other high schools and have their tuition paid. This provision would give opportunities to those in rural districts and small high schools equal to those in the districts having larger high schools.

The bill provides for the dissolution of all rural independent districts, but also provides that other independent districts may continue if they maintain a given standard. All independent districts under the new law would be required to maintain within the district at least one graded school having school eight months in the year. It is provided that county boards may district the county outside of independent districts, as may be deemed best. However, no district is to be maintained in which there was not an average attendance of at least six pupils during the previous year.

In the certification of teachers no very marked changes were proposed by the commission. The uniform county certification of teachers through the state board of educational examiners which has proved so successful and which has been endorsed so fully by county superintendents, is recommended for continuance almost unchanged. It is proposed to gradually increase the requirements for the various grades of certificates and to require for the second grade county certificate at least two years of high school work and six weeks of professional training, for the first grade county certificate at least three years of high school work and sixteen weeks of professional training, for the state certificate all candidates would be required to have had at least one year in a college or advanced normal school course. It is proposed that only state certificates should be valid in four-year high schools, for city superintendencies, for county superintendencies, and for the state superintendency. It is recommended that no one under nineteen years of age be certificated.

JUDICIARY.

SUPREME COURT OF IOWA.

Terms Expire
December 31, 1910

*WILLIAM D. EVANS, of Hampton, Franklin county	
Associate Justices:	
HORACE E. DEENER, of Red Oak, Montgomery county	December 31, 1910
JOHN C. SHERWIN, of Mason City, Cerro Gordo county	December 31, 1912
EMLIN McCLAIN, of Iowa City, Johnson county....	December 31, 1912
SILAS M. WEAVER, of Iowa Falls, Hardin county	December 31, 1914
SCOTT M. LADD, of Sheldon, O'Brien county.....	December 31, 1914
Clerk of Supreme Court:	
HENRY L. BOUSQUET, of Knoxville, Marlon county.....	January, 1911
Deputy Clerk of Supreme Court:	
THOMAS H. GRUBB, of Columbus Junction, Louisa county....	January, 1911
Reporter of Supreme Court:	
WENDELL W. CORNWALL, of Spencer, Clay county.....	January, 1911
Balliff of Supreme Court:	
BURR P. KIRK, of Mason City, Cerro Gordo county.	

DEPARTMENT OF ATTORNEY-GENERAL.

Attorney-General:	
HOWARD WEBSTER BYERS, of Harlan, Shelby county.....	January, 1911
Assistant Attorney-General:	
CHARLES W. LYON, of Valley Junction, Polk county.	

SUPREME COURT OF IOWA.

ORGANIZATION.

The supreme court consists of six judges, four of whom constitute a quorum for the transaction of business, but one alone may adjourn from day to day, or to a particular day, or until the next term.

The judge whose term first expires is the chief justice, and so on in rotation, except when the term of two of the justices expire at the same time the senior in age serves first as chief justice.

JURISDICTION.

The supreme court has appellate jurisdiction only in cases in chancery and constitutes a court for the correction of errors at law. It has appellate jurisdiction over all judgments and decisions of all courts of record, except as otherwise provided by law.

*Mr. Justice Deemer will serve as chief justice during the year 1910.

An appeal may also be taken to the supreme court from:

1. An order made affecting a substantial right in an action, when such order, in effect, determines the action and prevents a judgment from which an appeal might be taken;
2. A final order made in special actions affecting a substantial right therein, or made on a summary application in an action after judgment;
3. An order which grants or refuses, continues or modifies a provisional remedy; grants or refuses, dissolves or refuses to dissolve an injunction or attachment; or grants or refuses a new trial; or sustains or overrules a demurrer;
4. An intermediate order involving the merits or materially affecting the final decision;
5. An order or judgment on habeas corpus.

If any of the above orders or judgments are made or rendered by a judge, the same are reviewable, the same as if made by a court.

The supreme court has power to issue all writs and processes necessary to secure justice to parties, and to enforce its appellate jurisdiction, and it may exercise supervisory control over all inferior judicial tribunals.

It may enforce its mandates upon inferior courts and officers by fine and imprisonment, which imprisonment may continue until its mandates are obeyed.

TERMS.

There are three regular terms in each year, held as follows, to wit: The first term beginning with the second Tuesday in January and ending with the first Monday of May; the second beginning with the first Tuesday after the first Monday of May and ending with the third Monday of September, and the third beginning with the first Tuesday after the third Monday of September and ending with the third Saturday of December.

The time allotted to each term is divided as nearly as practicable into periods of four weeks each, the first part of each period is devoted to the argument and submission of cases, and the second to consultation and the preparation of opinions. Cases assigned for each period are called in their order as shown on the term docket, but no more submissions are taken for one period than in the judgment of the court can be properly considered and determined before the next succeeding session. All causes on the docket are heard at each term unless continued or otherwise disposed of by order of court.

The regular public sessions of the court are held in the supreme court room at the capitol, commencing at 9 o'clock A. M., standard time. On Tuesday and Friday of the first and second week of each four weeks' period submission of motions are taken before calling the calendar. Motions noticed for a day when the court is not sitting are taken on the next motion day on which the court sits.

Judgments of affirmance, rulings and orders in causes submitted and orders authorized by law may be made and entered by the court at any time regardless of the term of court.

APPEALS IN CIVIL CASES.

Appeals from the superior and district courts may be taken to the supreme court at any time within six months from the rendition of the judgment or order appealed from, and not afterwards. No appeal shall be taken in any cause in which the amount in controversy between the parties, as shown by the pleadings, does not exceed one hundred dollars, unless the trial judge shall, during the term in which judgment is entered, certify that the cause is one in which the appeal should be allowed, and upon such certificate being filed the same shall be appealable regardless of the amount in controversy, but this limitation shall not affect the right of appeal in any action in which an interest in real estate is involved, nor shall the right of appeal be affected by the remission of any part of the verdict or judgment returned or rendered.

APPEALS IN CRIMINAL CASES.

Appeals from the final judgment of the district court may be taken in all criminal cases, within six months after the judgment is rendered; and either the defendant or the state may appeal. Upon appeal the supreme court may affirm reverse or modify the judgment or render such judgment as the district court should have done. It may order a new trial or reduce the punishment, but cannot increase it. If the state appeals, the court cannot reverse or modify the judgment so as to increase the punishment, but may affirm it and shall point out any error in the proceedings and its decision shall be obligatory as law.

SALARY.

The salary of each justice is six thousand dollars (\$6,000) a year. Each general assembly also appropriates sufficient funds for the payment of stenographers, bailiff and such other incidental expenses as may be incurred by the court.

THE DISTRICT COURTS OF IOWA.

There are at the present time fifty-three judges of the district court of the state of Iowa. The state is divided into twenty judicial districts and each district is entitled to from one to four judges, the number being fixed by statute. The judges are elected for terms of four years and receive an annual salary of \$3,500. Each judge appoints a shorthand reporter, who receives \$8 per day for each day's attendance upon said court, and in case the reporter has spent less than 125 days in court and the per diem does not equal \$1,200 or in case he has spent more than 125 days in court and the per diem does not equal \$1,600, then the county or counties composing the district make up the deficiency in proportion to the number of days of court held in such county or counties.

The terms of all district judges commenced January 1, 1907, and will expire December 31, 1910, except Jefferson F. Clyde of the twelfth; Arthur D. Baille, of the fourteenth; Eugene B. Woodruff, of the fifteenth, and Winfield S. Withrow, of the twentieth districts, whose terms began January 1, 1909, and will expire December 31, 1913.

The following is the section of the code governing the jurisdiction of the district court:

SECTION 225. *Jurisdiction—civil, criminal, probate—successor of circuit court.* The district court shall have general, original and exclusive jurisdiction of all actions, proceedings and remedies, both civil and criminal, except in cases where exclusive or concurrent jurisdiction is or may hereafter be conferred upon some other court or tribunal by the constitution and laws of the state, and shall have and exercise all the powers usually possessed and exercised by courts of record. It shall also possess and exercise jurisdiction in all appeals and writs of error taken in civil and criminal actions and special proceedings authorized to be taken from all inferior courts, tribunals, boards or officers, under any provisions of the laws of this state, and shall have a general supervision thereof, in all matters, to prevent and correct abuses, where no other remedy is provided.

First. The district court of each county shall have original and exclusive jurisdiction to probate the wills of, and to grant administration upon the estates of, all persons who at the time of their death were residents of the county, and of non-residents of the state who die leaving property within the county subject to administration, or whose property is afterwards brought into the county.

Second. To appoint guardians of the persons and property of all persons resident in the county subject to guardianship.

Third. To appoint guardians of the property of all such persons non-residents of the state who have property within the county subject to guardianship, or whose property is afterwards brought into the county.

Fourth. It shall have jurisdiction in all matters in relation to the appointment of executors and trustees, and the management and disposition of the property of and settlement of such estates; *provided*, that where jurisdiction has heretofore been acquired, the same shall be retained until such estate is closed.

The district court shall succeed to and exercise full authority and jurisdiction over the records of the circuit court, and may enforce all judgments, decrees and orders thereof in the same manner and to the same extent as it may exercise like jurisdiction and authority over its own records, and for the purpose of the issuance of process, and of any and all other acts necessary to the due and efficient enforcement of the orders, judgments and decrees of the circuit court, the records thereof shall be deemed records of the district court. Transcripts and process from the judgments, decrees and records of the circuit court shall be issued by the clerk of the district court and under the seal of his office.

JUDGES AND REPORTERS OF THE DISTRICT COURT

FIRST DISTRICT.

Lee County.

<i>Judge.</i>	<i>Court Reporter.</i>
Henry Bank, Jr., Keokuk.	Charles J. Smith, Keokuk.

SECOND DISTRICT.

COUNTIES—Appanoose, Davis, Jefferson, Lucas, Monroe, Van Buren and Wapello

<i>Judges.</i>	<i>Court Reporters.</i>
Frank W. Eichelberger, Bloomfield.	Adolph Sander, Ottumwa.
Milton A. Roberts, Ottumwa.	Newton W. Roberts, Ottumwa.
Charles W. Vermillion, Centerville.	Jesse O. Linabury, Bloomfield.
Dan M. Anderson, Albia.	George L. Miller, Ottumwa.

THIRD DISTRICT.

COUNTIES—Adams, Clarke, Decatur, Ringgold, Taylor, Union and Wayne.

<i>Judges.</i>	<i>Court Reporters.</i>
Horace M. Towner, Corning.	William M. Hyland, Osceola.
Hiram K. Evans, Corydon.	Seth S. Wright, Corydon.

FOURTH DISTRICT.

COUNTIES—Cherokee, Lyon, Monona, O'Brien, Osceola, Plymouth, Sioux and Woodbury.

<i>Judges.</i>	<i>Court Reporters.</i>
Frank R. Gaynor, LeMars.	Harry D. Hamilton, Sioux City.
John F. Oliver, Onawa.	Clarence Hamilton, Sioux City.
William Hutchinson, Alton.	Chauncey W. Pitts, Alton.
David Mould, Sioux City.	Charles C. Hamilton, Sioux City.

FIFTH DISTRICT.

COUNTIES—Adair, Dallas, Guthrie, Madison, Marion and Warren.

<i>Judges.</i>	<i>Court Reporters.</i>
James D. Gumble, Knoxville.	Sam D. Woods, Greenfield.
James H. Applegate, Guthrie Center.	William C. Southwick, Guthrie Center.
Edmund Nichols, Perry.	Hibbard K. Ashton, Indianola.

SIXTH DISTRICT.

COUNTIES—Jasper, Keokuk, Mahaska, Poweshiek and Washington.

<i>Judges.</i>	<i>Court Reporters.</i>
Byron W. Preston, Oskaloosa.	J. H. P. Robison, Grinnell.
William G. Clements, Newton.	Nell D. Needham, Washington.
Kleber E. Willcockson, Sigourney.	John F. Bray, Sigourney.

SEVENTH DISTRICT.

COUNTIES—Clinton, Jackson, Muscatine and Scott.

Judges.

Allan J. House, Maquoketa.
 Douglas V. Jackson, Muscatine.
 James W. Bollinger, Davenport.
 Arthur P. Barker, Clinton.

Court Reporters.

Mrs. Jennie D. Kuchemann, Maquoketa.
 Miss Sopyly Dallas, Muscatine.
 Miss Flora B. Haddix, Davenport.
 John Jackson, Clinton.

(Reporters in this district remain in home town during each term of court.)

EIGHTH DISTRICT.

COUNTIES—Iowa and Johnson.

Judge.

Ralph P. Howell, Iowa City.

Court Reporter.

Miss Addie M. Shaff, Iowa City.

NINTH DISTRICT.

Polk County.

Judges.

William H. McHenry, Des Moines.
 James A. Howe, Des Moines.
 Hugh Brennan, Des Moines.
 Jesse A. Miller, Des Moines.

Court Reporters.

Curtis F. Irish, Des Moines.
 William H. Jayne, Des Moines.
 Walter Irish, Des Moines.
 Frank C. Walrath, Des Moines.

(All four judges are in attendance during each term of court.)

TENTH DISTRICT.

COUNTIES—Black Hawk, Buchanan, Delaware and Grundy.

Judges.

Franklin C. Platt, Waterloo.
 Charles E. Ransler, Independence.

Court Reporters.

James B. Newman, Cedar Falls.
 Nellie E. Corliss, Independence.

ELEVENTH DISTRICT.

COUNTIES—Boone, Franklin, Hamilton, Hardin, Story, Webster and Wright.

Judges.

Charles E. Albrook, Eldora.
 Robert M. Wright, Ft. Dodge.
 Chaucer G. Lee, Ames.

Court Reporters.

John H. Williams, Ames.
 Edward P. Tinkham, Ft. Dodge.
 William S. Weston, Webster City.

TWELFTH DISTRICT.

COUNTIES—Bremer, Butler, Cerro Gordo, Floyd, Hancock, Mitchell, Winnebago and Worth.

Judges.

Jefferson F. Clyde, Osage.
 Charles H. Kelley, Charles City.
 Joseph J. Clark, Mason City.

Court Reporters.

Fred C. Bush, Garner.
 George A. Blake, Charles City.
 Gordon L. Elliott, Mason City.

THIRTEENTH DISTRICT.

COUNTIES—Allamakee, Chickasaw, Clayton, Fayette, Howard and Winneshiek.

Judges.

Liberty E. Fellows, Lansing.
 Alfred N. Hobson, West Union.

Court Reporters.

Edward A. Allanson, Waukon.
 Willard W. Comstock, Fayette.

FOURTEENTH DISTRICT.

COUNTIES—Buena Vista, Clay, Dickinson, Emmet, Humboldt, Kossuth, Palo Alto and Pocahontas.

Judges.

Arthur D. Ballie, Storm Lake.
 Daniel F. Coyle, Humboldt.

Court Reporters.

Frank M. Ely, Fort Dodge.
 Matthew C. Grier, Emmetsburg.

FIFTEENTH DISTRICT.

COUNTIES—Audubon, Cass, Fremont, Harrison, Mills, Montgomery, Page, Pottawattamie and Shelby.

<i>Judges.</i>	<i>Court Reporters.</i>
Andrew B. Thornell, Sidney.	John J. Ferguson, Council Bluffs.
Eugene B. Woodruff, Glenwood.	H. Oscar Ferguson, Council Bluffs.
Orville D. Wheeler, Council Bluffs.	B. O. Brington, Council Bluffs.
William R. Green, Audubon.	William E. Butler, Council Bluffs.

SIXTEENTH DISTRICT.

COUNTIES—Calhoun, Carroll, Crawford, Greene, Ida and Sac.

<i>Judges.</i>	<i>Court Reporters.</i>
Frank M. Powers, Carroll.	Harry E. Beach, Carroll.
Zala A. Church, Jefferson.	Robert C. Turner, Grand Junction.

SEVENTEENTH DISTRICT.

COUNTIES—Benton, Marshall and Tama.

<i>Judges.</i>	<i>Court Reporters.</i>
Centenary B. Bradshaw, Toledo.	William C. Gray, Toledo.
John M. Parker, Marshalltown.	Albert B. Hoover, Marshalltown.

EIGHTEENTH DISTRICT.

COUNTIES—Cedar, Jones and Linn.

<i>Judges.</i>	<i>Court Reporters.</i>
Milo P. Smith, Cedar Rapids.	Charles W. Sutliff, Marion.
Frederick O. Ellison, Anamosa.	Charles M. Brown, Cedar Rapids.
William N. Treichler, Tipton.	Henry H. Burr, Cedar Rapids.

NINETEENTH DISTRICT.

Dubuque County.

<i>Judges.</i>	<i>Court Reporters.</i>
Matthew C. Matthews, Dubuque.	Herbert S. Moore, Dubuque.
Robert Bonson, Dubuque.	Frank Hardie, Dubuque.

(Both judges are in attendance during each term of court.)

TWENTIETH DISTRICT.

COUNTIES—Des Moines, Henry and Louisa.

<i>Judges.</i>	<i>Court Reporters.</i>
James D. Smyth, Burlington.	Nancy L. Edwards, Burlington.
Winfield S. Withrow, Mt. Pleasant.	John M. McLaughlin, Wapello.

TERMS OF HOLDING DISTRICT COURT, 1909.

Dist.

5 Adair, Greenfield.....	Jan. 5, Mch. 16, Aug. 31, Nov. 2
3 Adams, Corning.....	Jan. 4, Mch. 15, May 17, Oct. 18
13 Allamakee, Waukon.....	Jan. 4, Mch. 29, Aug. 30, Oct. 25
2 Appanoose, Centerville.....	Jan. 23, Apr. 12, Sept. 6, Nov. 8
15 Audubon, Audubon.....	Feb. 23, May 4, Oct. 12, Dec. 14
17 Benton, Vinton.....	Jan. 18, Apr. 5, Sept. 6, Nov. 15
10 Black Hawk, Waterloo.....	Jan. 4, Feb. 22, May 10, Sept. 20
11 Boone, Boone.....	Feb. 15, May 3, Oct. 4, Nov. 29
12 Bremer, Waverly.....	Jan. 4, Mch. 22, Sept. 6, Nov. 1
10 Buchanan, Independence.....	Feb. 15, May 24, Sept. 13, Nov. 15
14 Buena Vista, Storm Lake.....	Jan. 5, Mch. 2, Sept. 7, Nov. 9
12 Butler, Allison.....	Mch. 8, May 10, Oct. 11, Dec. 13

16 Calhoun, Rockwell City.....	Jan. 25,	Mch. 29,	Sept. 13,	Nov. 15
16 Carroll, Carroll.....	Feb. 15,	Apr. 19,	Oct. 4,	Dec. 6
15 Cass, Atlantic.....	Jan. 26,	Apr. 6,	Sept. 14,	Nov. 16
18 Cedar, Tipton.....	Feb. 1,	May 3,	Sept. 6,	Nov. 8
12 Cerro Gordo, Mason City.....	Jan. 25,	Apr. 19,	Sept. 20,	Nov. 15
4 Cherokee, Cherokee.....	Jan. 4,	Mch. 22,	Sept. 6,	Oct. 25
13 Chickasaw, New Hampton.....	Feb. 22,	May 10,	Oct. 4,	Nov. 29
3 Clarke, Osceola.....	Feb. 8,	Apr. 26,	Sept. 6,	Nov. 22
14 Clay, Spencer.....	Jan. 27,	Apr. 6,	Aug. 24,	Oct. 26
13 Clayton, Elkader.....	Jan. 11,	Apr. 5,	Sept. 6,	Oct. 18
7 Clinton, Clinton.....	Jan. 12,	Apr. 6,	June 7,	Sept. 7
	Nov. 9			
16 Crawford, Denison.....	Jan. 25,	Mch. 29,	Sept. 13,	Nov. 15
5 Dallas, Adel.....	Jan. 5,	Mch. 16,	Aug. 31,	Nov. 2
2 Davis, Bloomfield.....	Jan. 4,	Mch. 22,	Aug. 16,	Oct. 18
3 Decatur, Leon.....	Jan. 18,	Mch. 22,	Aug. 23,	Nov. 8
10 Delaware, Munchester.....	Mch. 8,	Apr. 26,	Oct. 11,	Dec. 6
20 Des Moines, Burlington.....	Jan. 11,	Apr. 5,	Sept. 20,	Nov. 8
14 Dickinson, Spirit Lake.....	Jan. 5,	Mch. 9,	May 4,	Sept. 21
19 Dubuque, Dubuque.....	Jan. 4,	Mch. 1,	May 3,	Oct. 4
4 Emmet, Estherville.....	Feb. 2,	Apr. 13,	Aug. 24,	Oct. 26
13 Fayette, West Union.....	Jan. 25,	Apr. 19,	Sept. 13,	Nov. 8
12 Floyd, Charles City.....	Jan. 4,	Mch. 22,	Sept. 20,	Nov. 22
11 Franklin, Hampton.....	Feb. 8,	Apr. 12,	Oct. 4,	Nov. 22
15 Fremont, Sidney.....	Jan. 12,	Mch. 16,	Aug. 31,	Nov. 2
16 Greene, Jefferson.....	Jan. 4,	Mch. 8,	Aug. 23,	Oct. 25
10 Grundy, Grundy Center.....	Feb. 1,	Apr. 26,	Sept. 6,	Dec. 6
5 Guthrie, Guthrie Center.....	Feb. 2,	May 4,	Sept. 28,	Nov. 30
11 Hamilton, Webster City.....	Feb. 22,	May 3,	Oct. 18,	Dec. 6
12 Hancock, Garner.....	Feb. 15,	Apr. 12,	Sept. 20,	Dec. 6
11 Hardin, Eldora.....	Jan. 11,	Mch. 22,	Sept. 13,	Nov. 1
15 Harrison, Logan.....	Jan. 5,	Mch. 16,	Sept. 7,	Nov. 2
20 Henry, Mt. Pleasant.....	Feb. 8,	Apr. 26,	Sept. 27,	Nov. 29
13 Howard, Cresco.....	Mch. 8,	May 17,	Oct. 4,	Dec. 6
14 Humboldt, Dakota City.....	Feb. 16,	Apr. 20,	Sept. 28,	Nov. 30
16 Ida, Ida Grove.....	Feb. 15,	Apr. 19,	Oct. 4,	Dec. 6
8 Iowa, Marengo.....	Jan. 11,	Mch. 8,	June 14,	Oct. 11
7 Jackson, Maquoketa.....	Jan. 12,	Apr. 6,	June 7,	Sept. 7
	Nov. 9			
6 Jasper, Newton.....	Feb. 2,	Apr. 13,	Sept. 28,	Nov. 30
2 Jefferson, Fairfield.....	Feb. 1,	Apr. 26,	Sept. 27,	Nov. 29
8 Johnson, Iowa City.....	Feb. 1,	May 3,	Sept. 13,	Nov. 15
18 Jones, Anamosa.....	Mch. 1,	May 17,	Sept. 20,	Nov. 29
6 Keokuk, Sigourney.....	Feb. 2,	Apr. 13,	Sept. 28,	Nov. 30
14 Kossuth, Algona.....	Feb. 16,	Apr. 27,	Sept. 7,	Nov. 9
1 Lee, Ft. Madison.....	Jan. 11,	Apr. 5,	June 7,	Oct. 11
1 Lee, Keokuk.....	Mch. 8,	May 3,	Aug. 30,	Nov. 15
18 Linn, Marlon.....	Jan. 4,	Apr. 12,	Sept. 13,	Nov. 8
20 Louisa, Wapello.....	Jan. 4,	Mch. 29,	Aug. 30,	Oct. 25
2 Lucas, Chariton.....	Jan. 4,	Mch. 8,	Aug. 30,	Oct. 25
4 Lyon, Rock Rapids.....	Feb. 1,	Apr. 12,	Sept. 27,	Nov. 15
5 Madison, Winterset.....	Feb. 2,	May 4,	Sept. 28,	Nov. 30
6 Mahaska, Oskaloosa.....	Feb. 2,	Apr. 13,	Sept. 28,	Nov. 30
5 Marion, Knoxville.....	Feb. 2,	May 4,	Sept. 28,	Nov. 30
17 Marshall, Marshalltown.....	Jan. 4,	Mch. 15,	Aug. 30,	Oct. 18
15 Mills, Glenwood.....	Feb. 2,	Apr. 13,	Sept. 21,	Nov. 23
12 Mitchell, Osage.....	Jan. 18,	May 10,	Oct. 11,	Dec. 6
4 Monona, Onawa.....	Jan. 4,	Apr. 12,	Sept. 6,	Nov. 1
2 Monroe, Albia.....	Jan. 25,	Mch. 29,	Sept. 20,	Nov. 15
15 Montgomery, Red Oak.....	Jan. 5,	Mch. 16,	Aug. 31,	Nov. 2
7 Muscatine, Muscatine.....	Jan. 12,	Apr. 6,	June 7,	Sept. 7
	Nov. 9			

4	O'Brien, Pringhar.....	Feb. 23,	Apr. 26,	Oct. 11,	Dec. 5
4	Osceola, Sibley.....	Jan. 4,	Mch. 15,	Sept. 6,	Oct. 25
15	Page, Clarinda.....	Feb. 23,	May 4,	Oct. 12,	Dec. 14
14	Palo Alto, Emmetsburg.....	Mch. 23,	May 18,	Oct. 5,	Nov. 30
4	Plymouth, Le Mars.....	Feb. 15,	Apr. 26,	Oct. 4,	Dec. 6
14	Pocahontas, Pocahontas.....	Jan. 19,	Mch. 23,	May 18,	Oct. 12
9	Polk, Des Moines.....	Jan. 4,	Mch. 1,	May 8,	Sept. 13,
		Nov. 1			
15	Pottawattamie, Council Bluffs.....	Jan. 5,	Mch. 16,	Aug. 31,	Nov. 2
15	Pottawattamie, Avoca.....	Feb. 23,	May 4,	Oct. 19,	Dec. 14
6	Poweshlek, Montezuma.....	Jan. 5,	Mch. 16,	Aug. 31,	Nov. 2
3	Ringgold, Mt. Ayr.....	Feb. 8,	Apr. 12,	Sept. 13,	Nov. 22
16	Sac, Sac City.....	Jan. 4,	Mch. 8,	Aug. 23,	Oct. 25
7	Scott, Davenport.....	Jan. 12,	Apr. 6,	June. 7,	Sept. 7,
		Nov. 9			
15	Shelby, Harlan.....	Feb. 2,	Apr. 13,	Sept. 28,	Nov. 23
4	Sioux, Orange City.....	Jan. 18,	Apr. 5,	Sept. 13,	Nov. 8
11	Story, Nevada.....	Jan. 11,	Mch. 29,	Sept. 13,	Nov. 8
17	Tama, Toledo.....	Feb. 15,	Apr. 19,	Oct. 11,	Dec. 6
3	Taylor, Bedford.....	Feb. 22,	Apr. 26,	Sept. 27,	Dec. 6
3	Union, Creston.....	Jan. 18,	Apr. 5,	Aug. 23,	Nov. 1
2	Van Buren, Keosauqua.....	Jan. 4,	Mch. 29,	Aug. 30,	Nov. 1
2	Wapello, Ottumwa.....	Jan. 4,	Apr. 5,	Aug. 16,	Oct. 25
5	Warren, Indianola.....	Jan. 5,	Mch. 16,	Aug. 31,	Nov. 2
6	Washington, Washington.....	Jan. 5,	Mch. 16,	Aug. 31,	Nov. 2
3	Wayne, Corydon.....	Jan. 4,	Mch. 1,	May 17,	Oct. 25
11	Webster, Ft. Dodge.....	Jan. 11,	Mch. 22,	Sept. 13,	Nov. 8
12	Winnebago, Forest City.....	Feb. 1,	Apr. 19,	Sept. 6,	Nov. 8
13	Winneshiek, Decorah.....	Feb. 1,	Apr. 19,	Sept. 20,	Nov. 15
4	Woodbury, Sioux City.....	Jan. 4,	Mch. 15,	May 3,	Sept. 6,
		Nov. 1			
12	Worth, Northwood.....	Jan. 4,	Mch. 29,	Sept. 6,	Nov. 1
11	Wright, Clarion.....	Mch. 1,	May 10,	Oct. 25,	Dec. 6

SUPERIOR COURTS.

The statutes provide that any city containing four thousand inhabitants, whether organized under a special charter or under the general law for incorporation of cities and towns, may establish a superior court. There are at present seven of such courts, located respectively in the cities of Council Bluffs, Cedar Rapids, Grinnell, Keokuk, Oelwein, Perry and Shenandoah. The judges are elected for terms of four years and receive an annual salary of \$2,000, which is paid quarterly, the first two quarters being paid from the city treasury and the last two quarters from the county treasury of the county in which said court is located.

The judges of the superior courts appoints a shorthand reporter, who receives five dollars per day for each day's attendance upon said court.

The following is a copy of the section of the code governing the jurisdiction of the superior court:

Sec. 260. *Jurisdiction—attachments of real estate—city prisons used.* Said court shall have jurisdiction concurrent with the district court in all civil matters, except in probate matters and actions for divorce, alimony and separate maintenance. It shall have exclusive original jurisdiction to try and determine all actions, civil and criminal, for the violation of city ordinances, and all jurisdiction conferred on police courts as now or as may hereafter be provided by law, and concurrent jurisdiction with justices of the peace. Writs of errors and appeals may be taken thereto from justices' courts in the township in which the court is held, and, by consent of parties, from any other township in the county. For the trial of criminal actions on information and complaint, the court shall be open at such times and under such rules

as it shall prescribe. In actions by attachment, where real property is levied on by writ of attachment, the officer levying the writ shall make entry thereof in the incumbrance book in the office of the clerk of the district court, in like manner and with like effect as of levies made in the district court. Parties may be committed to the city prison for confinement or punishment, instead of the county jail, at the option of the judge. In the absence of the judge, or in case of his inability to act, then, during such time, proceedings for the violation of city ordinances may be had before a justice of the peace, residing in such city.

JUDGES, CLERKS AND REPORTERS OF SUPERIOR COURTS.

Judges.

Terms Expire.

<i>Cedar Rapids</i> —James H. Rothrock.....	January, 1913
<i>Council Bluffs</i> —Samuel B. Snyder.....	January, 1911
<i>Grinnell</i> —Jacob P. Lyman.....	January, 1913
<i>Keokuk</i> —William L. McNamara.....	January, 1911
<i>Oelwein</i> —Marcellus D. Porter.....	January, 1911
<i>Perry</i> —John Shortley.....	January, 1913
<i>Shenandoah</i> —William P. Ferguson.....	January, 1913

CLERKS FOR SUPERIOR COURTS.

<i>Cedar Rapids</i> —Leslie J. Storey.
<i>Council Bluffs</i> —Albert W. Casady.
<i>Grinnell</i> —Augustus C. Harriman.
<i>Keokuk</i> —Thomas E. O'Brien.
<i>Oelwein</i> —Marcellus D. Porter.
<i>Perry</i> —Adrian Cross.
<i>Shenandoah</i> *

REPORTERS FOR SUPERIOR COURTS.

<i>Cedar Rapids</i> —Mrs. H. L. Featherstonhaugh.
<i>Council Bluffs</i> —Oscar Ferguson.
<i>Grinnell</i> —J. Glenn Shifflet.
<i>Keokuk</i> —Charles J. Smith.
<i>Oelwein</i> —William W. Comstock.
<i>Perry</i> —Marian Losey.
<i>Shenandoah</i> —Alta Miller.

*The duties of clerk are performed by the judge of the court as provided in section 265 of the Code.

BOARD OF CONTROL OF STATE INSTITUTIONS.

HEADQUARTERS, CAPITOL BUILDING, DES MOINES, IOWA.

Term six years. Appointed by the Governor, confirmed by the Senate.

Office	Name	Legal Residence	Birth-place	Com-pensa-tion
Chairman of Board.....	*John Cownte.....	South Amana.....	Scotland	\$ 3,000.
Member of Board.....	†Gifford S. Robinson.	Sioux City.....	Illinois	3,000
Member of Board.....	†John T. Hamilton.....	Cedar Rapids.....	Illinois	3,000
Secretary	Forrest S. Treat.....	Des Moines.....	Maine	2,000
Architect	Henry F. Liebbe.....	Des Moines.....	Germany	2,000
Draftsman	Benjamin F. Egbert.....	Des Moines.....	Iowa	1,089
Accountant	Alfred E. McCown.....	Des Moines.....	W. Va.	1,800
Lecturer on Tuberculosis.	Aretas E. Kepford.....	Des Moines.....	Iowa	1,800
Lecturer on Tuberculosis.	John W. Kime.....	Ft. Dodge.....	\$15 p ic
State agent.....	Joseph T. Harnett.....	Eldora	Iowa	900
State agent.....	900
State agent.....	900
Estimate clerk.....	Anne M. Sheehan.....	Osage	Iowa	1,200
Storekeeper and clerk.....	Harry L. Shropshire.....	Denison	Iowa	900
Stenog. and proofreader.	Cora E. Bunce.....	Des Moines.....	Iowa	1,000
Stenographer and clerk.....	Maud E. Coffman.....	Cedar Rapids.....	Iowa	900
Stenographer and clerk.....	Mildred Ruffner.....	Des Moines.....	Iowa	900
Stenographer and clerk.....	Ruth McClure.....	Ottumwa	Iowa	900
Mailing clerk.....	Martin A. Hauge.....	Belmond	Iowa	780

*Term expires April 5, 1910. †Term expires April 5, 1912. ‡Term expires April 5, 1914.

The Board of Control of State Institutions was created under the provisions of chapter 118, laws of the twenty-seventh general assembly, which, with the amendments thereto, clothes the board with full power to manage, control and govern, subject only to the limitations contained in the act, the following named institutions:

- Iowa Soldiers' Home at Marshalltown.
- Iowa Soldiers' Orphans' Home at Davenport.
- College for the Blind at Vinton.
- School for the Deaf at Council Bluffs.
- Institution for Feeble-Minded Children at Glenwood.
- State Sanatorium for the Treatment of Tuberculosis at Oakdale.
- Industrial School for Boys at Eldora.
- Industrial School for Girls at Mitchellville.
- Mt. Pleasant State Hospital at Mt. Pleasant.
- Independence State Hospital at Independence.
- Clarinda State Hospital at Clarinda.
- Cherokee State Hospital at Cherokee.
- State Hospital for Inebriates at Knoxville.
- Hospital for Female Inebriates at Mt. Pleasant.
- Penitentiary at Ft. Madison.
- Reformatory at Anamosa.
- Industrial Reformatory for Females at Anamosa.

The board is also required to investigate thoroughly the reports and doings of the regents of the State University, the trustees of the State Normal School and the State College of Agriculture and Mechanic Arts, and the books and records of said institutions. It is also required to inspect county and private institutions in which insane persons are kept, associations and societies receiving friendless children and detention homes provided for juvenile offenders.

Prior to July 1, 1898, the foregoing state institutions, except the reformatory and penitentiary, were in charge of separate boards, each of which had its officers and each had a secretary and treasurer.

The Board of Control was organized on April 6, 1898, and took full control, as provided by statute, on July 1, 1898, of the institutions subject to its control. At that time the various boards of trustees and commissioners ceased to exist.

The board publishes quarterly a bulletin of over one hundred pages, devoted to the scientific investigation of the treatment of insanity and epilepsy and the feeble-minded, and information embodying the experience of soldiers' homes, charitable, reformatory and penal institutions in this and other countries.

As provided by law, under the direction of the board the state institutions under its control are supplied with goods for their support on competitive bids, thus procuring proper supplies at the lowest market prices. An opportunity to bid is afforded any one who asks for it.

The board is required to investigate the management and financial condition of the state institutions under its control, to determine questions as to the sanity of patients in state hospitals, and determine when persons shall be admitted to them as state charges, and is required to divide the state into hospital districts. It is required to make biennial reports to the governor and legislature showing the cost of operating the institutions for the preceding two years and to visit all institutions twice each year. Some member of the board or its agent is also required to visit each hospital once each month. It is required to meet the superintendents and other heads of institutions in quarterly conferences, to gather statistics, to publish a bulletin, to require official bonds of certain institution officers, to make a semi-annual invoice of all the stores of the institutions, to fix annually the salaries of officers and employes not fixed by law, and to appoint a state architect and perform other duties provided by law.

COLLEGE FOR THE BLIND—VINTON.

Superintendent—JOSEPH E. VANCE.
Physician—CLARK C. GRIFFIN, M. D.
Oculist—LEE WALLACE DEAN, M. D.
Steward—OSGOOD B. BATCHELER.

There is a regular appropriation for this institution of \$22 per capita per month for nine months of each year to cover support and maintenance.

The school term begins on the first Wednesday in September and usually ends about the first of June. It is desirable that the students enter at the first and remain until the close. They may, however, be admitted at any time, and they are at liberty to go home whenever their parents send for them.

The department of music is supplied with a large number of pianos, one pipe organ, several cabinet organs, and a sufficient number of violins, guitars, bass viols and brass instruments. Every student capable of receiving it is given a complete course in this department.

In the industrial department the girls are required to learn knitting, crocheting, fancy work, hand and machine sewing; the boys, netting, broom making, mattress making and cane seating. Those of either sex who so desire may learn carpet weaving.

These advantages are free to every person, either blind or of defective vision, and of suitable school age and capacity in the state. All that the

friends are expected to do is to pay the traveling expenses and furnish clothing. If they are unable to clothe the pupil the necessary clothing will be furnished here and the bill sent to the county from which the pupil comes.

SCHOOL FOR THE DEAF—COUNCIL BLUFFS.

Superintendent—HENRY W. ROTHERT.

Physician—ALFRED P. HANCHETT, M. D.

Steward—E. D. SHIREY.

Matron—MARY M. CRAWFORD.

There is a regular appropriation for this institution of \$22 per capita per month for nine months of each year for the payment of officers' and teachers' salaries and for a support fund.

This institution is free to all of school age too deaf to be educated in the common schools, sound in mind and free from immoral habits and from contagious and offensive diseases. There is no charge for board or tuition.

The session of the school begins the first day of October and continues until the last day of June of each year. Pupils should come promptly at the beginning and remain until the end of the session.

IOWA SOLDIERS' HOME—MARSHALLTOWN.

Commandant—CHARLES C. HORTON.

Adjutant—BYRON A. BEESON.

Quartermaster—HORACE J. BENNETT.

Surgeon—HAMILTON P. DUFFIELD, M. D.

Assistant Surgeon—WILLIAM J. NEUZIL, M. D.

Chief Engineer—ROBERT MULLIN.

The average number of members on the rolls each year, ending June 30th, is as follows:

For 1888	140
For 1889	258
For 1890	349
For 1891	432
For 1892	426
For 1893 (including four women)	376
For 1894 (including seven women)	404
For 1895 (including twelve women)	516
For 1896 (including twenty-one women)	605
For 1897 (including thirty-two women)	632
For 1898 (including thirty-three women)	516
For 1899 (including forty-one women)	665
For 1900 (including fifty-one women)	551
For 1901 (including eighty women)	624
For 1902 (including seventy-eight women)	680
For 1903 (including seventy-eight women)	697
For 1904 (including eighty women)	676
For 1905 (including one hundred one women)	729
For 1906 (including one hundred twelve women)	794
For 1907 (including eighty-five women)	833
For 1908 (including ninety-nine women)	844

The United States government pays to the state of Iowa the sum of \$100 per year for each male inmate of the Soldiers' Home who served in any war in which the United States was engaged, which amount is used as a part of the support fund of the institution.

Persons who have property or means for their support, or who draw a pension sufficient therefor, are not admitted to the home; and if after admission an inmate of the home shall receive a pension or other means sufficient for his support, or shall recover his health so as to enable him to support himself, he will be discharged from the home.

The regular appropriation by the state is \$15 per month for each member, and \$10 per month for each officer and employe not a member of the home.

IOWA SOLDIERS' ORPHANS' HOME—DAVENPORT.

Superintendent—FRANK J. SESSIONS.

Physician—WILLIAM L. ALLEN, M. D.

Steward—URIAS D. RUNKLE.

There is in connection with this institution a school building, pleasant, commodious and well lighted, and it is the policy of the board to have the course of instruction of a high standard. A kindergarten is operated for the very young pupils.

The age limit beyond which children are not kept in the home is sixteen years. Fewer than 20 per cent. remain to the age limit.

A library of well selected juvenile literature is a source of pleasure and profitable entertainment to the children, as from necessity their pastimes and pleasures are somewhat circumscribed.

It is the aim to provide the children with plenty of good comfortable clothing, and to have them taught to take good care of the same. Their clothing is all manufactured at the home, the large girls assisting in its manufacture. The table is supplied with a good variety of plain, wholesome food and a reasonable amount of luxuries.

The home is supported by a regular appropriation of \$13 per month for each inmate and the actual transportation charges of inmates to and from the institution. Each county is liable to the state for the support of its children to the extent of \$6 per month, except soldiers' orphans, who are cared for at the expense of the state.

INSTITUTION FOR FEEBLE-MINDED CHILDREN—GLENWOOD.

Superintendent—GEORGE MOGRIDGE, M. D.

Physician and Assistant Superintendent—ANTON R. SCHIER, M. D.

Assistant Physician—EDGAR CHRISTY, M. D.

Steward and Storekeeper—ED. C. COOK.

There is a regular appropriation for this institution of \$12 per month for each inmate.

The purposes or objects of this institution are to provide special methods of training for the class of children deficient in mind or marked with such peculiarities as to deprive them of the benefits and privileges provided for children with normal faculties. The object is to make each child as nearly self-supporting as practicable, and to approach as nearly as possible the movements and actions of normal people. It further aims to provide a home for those who are not susceptible of mental culture, relying wholly on others to supply their simple wants.

INDUSTRIAL SCHOOL FOR BOYS—ELDORA.

Superintendent—WILLIAM L. KUSER.
Assistant Superintendent—GEORGE H. ILIFF.
Steward—HENRY W. ELLIOTT.
Physician—WILLIAM E. WHITNEY, M. D.
Matron—SUSIE ILIFF.

INDUSTRIAL SCHOOL FOR GIRLS—MITCHELLVILLE.

Superintendent—FRANK P. FITZGERALD.
Physician—G. B. HIBBS, M. D.
Matron—ALICE LUCE.
Storekeeper—MARGARET McGRATH.

There is appropriated for the support of these schools the sum of \$13 monthly for each boy and \$16 monthly for each girl inmate.

The object of the institution is the reformation of juvenile delinquents. It is not a prison. It is a compulsory educational institution. It is a school where wayward and criminal boys and girls are brought under the influence of Christian instructors and taught by example, as well as precept, the better ways of life. It is a training school where the moral, intellectual and industrial education of the child is carried on at one and the same time.

With a few exceptions any boy or girl over seven and under sixteen years of age, who has become habitually vagrant, disorderly or incorrigible, or over the age of nine and under the age of sixteen, found guilty of a crime in a court of record may be committed to this school by any court of record. Any boy or girl may be discharged, or paroled from the school, at any time after one year's training, upon satisfactory evidence of reformation. They may also in exceptional cases be paroled or discharged in less than one year.

MOUNT PLEASANT STATE HOSPITAL.

Superintendent—CHARLES F. APPLGATE, M. D.
First Assistant Physician—FRANK T. STEVENS, M. D.
Second Assistant Physician—EDWARD L. EMRICH, M. D.
Third Assistant Physician—JOHN F. SCHAEFER, M. D.
Woman Physician—ANNE BURNET, M. D.
Pathologist—FRED G. ELLIS.
Steward—RALPH HULINGS.
Matron—JANET DONALDSON.

The amount allowed for the support of this hospital is \$13 per month for each patient. All expenses of the hospital, except for special purposes, are paid from the sum so named, and the amount is charged to the counties from which patients are sent.

INDEPENDENCE STATE HOSPITAL.

Superintendent—WILLIAM P. CRUMBACKER, M. D.
First Assistant Physician—SAMUEL C. LINDSAY, M. D.
Second Assistant Physician—GEORGE DONOHUE, M. D.
Third Assistant Physician—HARRY LINDSAY, M. D.
Pathologist—JOSEPH C. OELMACHER, M. D.
Woman Physician—CORA B. MURDOCK, M. D.
Steward—JAMES NETCOTT.
Matron—ISABELLE McWILLIAMS.

The amount allowed for the support of this hospital is \$12 per month for each patient.

CLARINDA STATE HOSPITAL.

Superintendent—MAX E. WITTE, M. D.
First Assistant Physician—M. CHARLES MACKIN, M. D.
Second Assistant Physician—ROY MOON, M. D.
Third Assistant Physician—
Fourth Assistant Physician—
Woman Physician—PAULINE LEADER, M. D.
Steward—JOHN W. PAYNE.
Matron—MARY E. COATS.

The amount allowed for the support of this hospital is \$12 per month for each patient.

CHEROKEE STATE HOSPITAL.

Superintendent—M. NELSON VOLDENG, M. D.
First Assistant Physician—BENJAMIN R. McALLASTER, M. D.
Second Assistant Physician—T. L. LONG, M. D.
Third Assistant Physician—HARRY D. EARL, M. D.
Woman Physician—LENA A. BEECH, M. D.
Steward—A. J. RAE.
Matron—ELLA McNIVEN.

The allowance for support is \$15 per capita until population exceeds 600, then \$14 per capita per month until population exceeds 750, when it is reduced to \$13 per capita per month. When the population exceeds 900 the per capita allowance per month is to be \$12. The excess over \$12 per capita per month is paid from the state treasury.

STATE HOSPITAL FOR INEBRIATES—KNOXVILLE.

Superintendent—HERBERT S. MINER, M. D.
First Assistant Physician—JAMES C. McMAHON, M. D.
Steward, Storekeeper and Bookkeeper—FRANK H. HAMILTON.
Matron—ROSE FRANCK.

The amount allowed for the support of this hospital is \$20 per month for each patient.

STATE SANATORIUM FOR THE TREATMENT OF TUBERCULOSIS—OAKDALE.

Superintendent—HARRY E. KIRSCHNER, M. D.
Assistant Superintendent—HARRY J. JAMES, M. D.
Steward—JOHN COOK.
Matron—.....

The amount allowed for the support of this sanatorium is \$30 per month for each patient.

PENITENTIARY AT FORT MADISON.

Warden—JAMES C. SANDERS.
Deputy Warden—JACOB F. McKAIG.
Assistant Deputy Warden—ARTHUR E. STEVENSON.
Clerk—BERCELE A. GREEN.
Chaplain—REV. A. H. JESSUP.
Physician—JOHN W. PHILPOTT, M. D.
Hospital Steward—WILLIAM A. HINES

Labor of convicts is let out to contractors who pay the state a stipulated sum for services rendered, the state furnishing shops and necessary supervision in preserving order. The Iowa Farming Tool Company and the Fort Madison Chair Company are the present contractors.

REFORMATORY AT ANAMOSA.

Warden—MARQUIS BARR.
 Deputy Warden—HARRY P. SMITH.
 Assistant Deputy Warden—JAMES H. LOWE.
 Clerk—CLARKE A. BEEMS.
 Storekeeper—CHARLES H. IRELAND.
 Chaplain—REV. FELIX H. PICKWORTH.
 Matron—ANNE TREMAN.
 Physician—SAMUEL DRUET, M. D.
 Hospital Steward—HARRY H. KRATOCHVIL.
 Engineer and Electrician—MARCUS E. HANSELL.
 Constructing Engineer—CHARLES A. MERCER.
 Foreman of Stone Masons—HARRY V. POWERS.
 Foreman of Derricks and Woodwork—ABRAM A. FIFE.
 Foreman of Quarries—JOHN BARRETT.

The labor of the convicts at this institution is employed in the erection and completion of the buildings. The labor of a small number is let to the American Cooperage Company.

This institution has a well appointed and equipped department for female prisoners, also a department for the care of the criminal insane.

POPULATION OF STATE INSTITUTIONS AT THE CLOSE OF EACH BIENNIAL PERIOD.

Institutions.	1895	1897	1899	1901	1903	1905	1906	1908
Soldiers' Orphans' Home, Davenport.....	496	498	451	439	491	469	491	509
Soldiers' Home, Marshalltown.....	545	644	489	623	760	702	740	745
College for the Blind, Vinton.....	158	118	148	155	155	*132	*161	187
School for the Deaf, Council Bluffs.....	301	304	269	231	263	234	240	243
Industrial School for Boys, Eldora.....	583	651	663	679	730	653	700	609
Institution for Feeble-minded Children, Glenwood.....	570	672	786	935	980	1001	1067	1083
Sanatorium for Treatment of Tuberculosis, Oakdale.....								45
State Hospital, Mount Pleasant.....	870	888	882	908	880	996	1001	1032
Hospital for Inebriates, Mount Pleasant.....						44	54	†21
State Hospital, Independence.....	932	969	1036	1047	921	1030	1058	1142
Hospital for Inebriates, Independence.....						25	19	‡
State Hospital, Clarinda.....	590	668	840	965	905	930	981	1047
State Hospital, Cherokee.....					619	711	786	848
Hospital for Inebriates, Cherokee.....						35	21	‡
Hospital for Inebriates, Knoxville.....								99
Penitentiary, Fort Madison.....	441	528	529	445	470	567	526	439
‡Reformatory, Anamosa.....	550	613	637	442	411	380	390	380

The population shown in the column headed 1906 is for one year only.

*Population May 31st, since June is vacation month.

†Department contained females only after January 18, 1906.

‡Departments for inebriates in these state hospitals closed when the state hospital for inebriates at Knoxville was opened January 18, 1906.

§The Anamosa institution was a penitentiary until April 3, 1907.

GENERAL STATISTICS.

Number of employes (not inmates), June 30, 1908.....	1,324
Number of employes (inmates), June 30, 1908.....	408

Total employes	1,732
----------------------	-------

EXPENDITURES FOR THE BIENNIAL PERIOD ENDING JUNE 30, 1908.

For new buildings, extraordinary repairs, equipment, land, transportation of inmates, and miscellaneous items.....	\$ 871,755.83
For support of inmates, including salaries and supplies.....	2,882,481.21

Total expenditures	\$3,754,237.04
--------------------------	----------------

STATE EDUCATIONAL INSTITUTIONS

STATE BOARD OF EDUCATION.

Name	Postoffice	Politics	Terms Expire
Abraham B. Funk.....	Spirit Lake.....	Rep.	July 1, 1911
George T. Baker.....	Davenport	Dem.	July 1, 1911
Thomas D. Foster.....	Ottumwa	Dem.	July 1, 1911
Parker K. Holbrook.....	Onawa	Rep.	July 1, 1913
Charles R. Brenton.....	Dallas Center.....	Rep.	July 1, 1913
Daniel D. Murphy.....	Elkader	Dem.	July 1, 1913
James H. Trewin.....	Cedar Rapids.....	Rep.	July 1, 1915
Roger Leavitt.....	Cedar Falls.....	Rep.	July 1, 1915
Edward P. Schoentgen.....	Council Bluffs.....	Dem.	July 1, 1915

The management and control of the state university, the state college of agriculture and mechanic arts, and the state teachers' college will be assumed, July 1, 1909, by a state board of education consisting of nine members who were appointed by the governor and confirmed by the senate under the provisions of an act of the thirty-third general assembly approved by the governor March 29, 1909, and which went into effect on publication. Under the provisions of the law not more than five members of the board may be members of the same political party, and not more than three alumni of the above named institutions and but one alumnus from each of the institutions, may be members of the board. Three of the members of the board, as required in the act, were appointed for two years, three for four years and three for six years. Subsequent appointments to the board, except to fill vacancies, are to be for terms of six years. Offices at the seat of the state government are to be furnished the board by the executive council and the board will also maintain offices at each of the three institutions. Members of the board are not required to give bond and they are to receive a compensation of seven dollars per day for time actually employed in the performance of their duties, not exceeding sixty days in any one year, and are also allowed necessary mileage at the rate of two cents a mile. The board is required to have four regular meetings each year and may hold additional ones on the call of the president or secretary. The duties of the board as set out in the act are as follows:

SEC. 4. The state board of education shall have power to elect a president from their number; a president and treasurer for each of said educational institutions, and professors, instructors, officers, and employes; to fix the compensation to be paid to such officers and employes; to make rules and regulations for the government of said schools, not inconsistent with the laws of the state; to manage and control the property, both real and personal belonging to said educational institutions; to execute trusts or other obligations now or hereafter committed to the institutions; to direct the expenditure of all appropriations the general assembly shall, from time to time, make to said institutions, and the expenditure of any other moneys, and to do such other acts as are necessary and proper for the execution of the powers and duties conferred upon them by law. * * *

Members of the board of education are to choose, from outside their own membership, a finance committee of three members, not more than two of whom are to be members of the same political party, each of whom are to receive

a compensation of thirty-five hundred dollars a year and are to serve for three years unless sooner removed by the board. The board designates one of the finance committee as president and one as secretary and the secretary of this committee is to also serve as secretary of the board and have charge of the general offices and of all books and papers of the board at the seat of government. The members of the committee in addition to their salaries are also entitled to mileage and necessary expenses. The members of the finance committee are each required to file a bond in the sum of \$25,000, which is to be approved by the governor. They are required to once each month visit each of the institutions and familiarize themselves with the work there being done.

THE STATE UNIVERSITY—IOWA CITY.

President—GEORGE E. MACLEAN, Ph. D., LL. D., Iowa City.

Secretary of the Board of Regents—WILLIAM J. MCCHESENEY, Iowa City.

Treasurer—LOVELL SWISHER, Iowa City.

Superintendent of Grounds and Buildings—G. H. ELLSWORTH, Iowa City.

Board of Regents—His Excellency, the Governor, *ex officio*, *President*; the Superintendent of Public Instruction, *ex officio*.

Terms expire.

<i>First District</i> —J. J. Seerley, Burlington.....	July 1, 1909
<i>Second District</i> —Joe R. Lane, Davenport.....	July 1, 1909
<i>Third District</i> —F. O. Newcomb, Shell Rock.....	July 1, 1909
<i>Fourth District</i> —Alonzo Abernethy, Osage.....	July 1, 1909
<i>Fifth District</i> —Charles A. Clark, Cedar Rapids.....	July 1, 1909
<i>Sixth District</i> —W. D. Tisdale, Ottumwa.....	July 1, 1909
<i>Seventh District</i> —Carroll Wright, Des Moines.....	July 1, 1909
<i>Eighth District</i> —J. W. Laufer, Afton.....	July 1, 1909
<i>Ninth District</i> —V. L. Treynor, Council Bluffs.....	July 1, 1909
<i>Tenth District</i> —Carl F. Kuehne, Denison.....	July 1, 1909
<i>Eleventh District</i> —P. K. Hölbrook, Onawa.....	July 1, 1909

The State University of Iowa, established February 25, 1847, is an integral part of the public school system of the State. As required by law, the work of the University is based upon the preparation afforded by the duly accredited high schools of the State, whose graduates are admitted to the undergraduate and professional courses upon presentation of the proper certificates.

A sense of this vital connection with the public schools determines, in a large measure, the requirements for admission to the University, its spirit, and its courses of study. The State through the University undertakes to furnish instruction in the various branches requisite for a liberal education in the liberal arts, law, medicine, dentistry, pharmacy, music, nursing, and in applied science—the various branches of engineering. It also aims to encourage research work in all departments, to produce creative scholars, and thus do its part in the enlargement of the domain of knowledge. Thus it is the general policy of the institution to foster the higher educational interests of the State, broadly and generously interpreted.

The control of the University is at present entrusted to a board of regents, consisting of the Governor of Iowa and the Superintendent of Public Instruction *ex officio*, and of one member elected by the general assembly from each of the eleven congressional districts.

The University maintains and is administered through the following organizations:

- The College of Liberal Arts;
- The College of Law;
- The College of Medicine;
- The College of Homeopathic Medicine;
- The College of Dentistry;
- The College of Pharmacy;
- The College of Applied Science;
- The Graduate College;
- The School of Music (affiliated).

EDUCATIONAL INSTITUTIONS

The College of Liberal Arts embraces:

- Groups of studies leading to the degree of B. A., and also of B. A. and LL. B., of B. A. and M. D., of B. S., and M. D., and of B. S. and D. D. S.
- The School of Political and Social Science, which includes:
 - A Course in Commerce;
 - A Course in Administration;
 - A Course in Practical Philanthropy.
 - A Course in Modern History.
- The School of Education:
- A Summer Session of six weeks, including the Summer School for Library Training.

The College of Law embraces:

- A Three Years' Course;

The College of Medicine embraces:

- A Four Years' Course;
- A Nurses' Training School;

The College of Homeopathic Medicine embraces:

- A Four Years' Course;
- A Nurses' Training School;

The College of Dentistry embraces:

- A Three Years' Course;
- A Dental Assistants' Course;

The College of Pharmacy embraces:

- A Two Years' Course;
- A Graduate Course;

The College of Applied Science embraces:

- The Civil Engineering Course;
- The Electrical Engineering Course;
- The Mechanical Engineering Course;
- The Municipal and Sanitary Engineering Course;
- The Mining Engineering Course;
- The Chemical Engineering Course;
- The Course in Chemistry.

The Graduate College embraces:

Graduate Courses leading to the Master's and Doctor's Degrees. Post-graduate work is offered in thirty departments.

Semesters open February 8 and September 15, 1909. New students enter at the opening of any semester.

The Summer Session opens June 19 and closes July 31, 1909. (It may be extended to August 21, 1909).

The total amount of endowment is \$240,320.36. Income for 1907-8, \$579,185.53. Value of permanent improvements, \$1,926,573.04. Total attendance, 1907-8, 2,315. Registration for year 1908-9 up to January 31, 1909, 2,400.

IOWA STATE COLLEGE OF AGRICULTURE AND MECHANIC ARTS—
AMES.

President—ALBERT B. STORMS, A. M., D. D., LL. D., Ames.
Secretary—E. W. STANTON, M. Sc., LL. D., Ames.
Treasurer—HERMAN KNAPP, Ames.
Financial Agent—W. A. HELSELL, Odebolt.
Custodian—BEN EDWARDS, Ames.

BOARD OF TRUSTEES.

Officers of the Board.

J. B. HUNGERFORD, Carroll*Chairman*
E. W. STANTON, Ames.....*Secretary*
HERMAN KNAPP, Ames.....*Treasurer*
W. A. HELSELL, Odebolt.....*Financial Secretary*
BEN EDWARDS, Ames.....*Custodian*

Members of the Board.

	Terms expire.
Beryl F. Carroll, Governor of Iowa.....	<i>ex officio</i>
John F. Riggs, Superintendent of Public Instruction.....	<i>ex officio</i>
<i>First District</i> —H. M. Letts, Columbus Junction.....	July 1, 1909
<i>Second District</i> —Vincent Zmunt, Iowa City.....	July 1, 1909
<i>Third District</i> —J. S. Jones, Manchester.....	July 1, 1909
<i>Fourth District</i> —E. J. Orr, Waukon.....	July 1, 1909
<i>Fifth District</i> —W. R. Moninger, Marshalltown.....	July 1, 1909
<i>Sixth District</i> —W. O. McElroy, Newton.....	July 1, 1909
<i>Seventh District</i> —C. R. Brenton, Dallas Center.....	July 1, 1909
<i>Eighth District</i> —G. S. Allyn, Mount Ayr.....	July 1, 1909
<i>Ninth District</i> —James H. Wilson, Menlo.....	July 1, 1909
<i>Tenth District</i> —J. B. Hungerford, Carroll.....	July 1, 1909
<i>Eleventh District</i> —W. J. Dixon, Sac City.....	July 1, 1909

COURSES AND DEGREES.

Courses of study leading to the following degrees are offered:

- I. AGRICULTURE, all four year courses leading to the degree of Bachelor of Scientific Agriculture (B. S. A.).
 1. Course in Agronomy.
 2. Course in Dairying.
 3. Course in Animal Husbandry.
 4. Course in Horticulture.
 5. Course in Science and Agriculture.
- II. ENGINEERING, all four year courses:
 1. Course in Mechanical Engineering, leading to the degree of Bachelor of Mechanical Engineering (B. M. E.).
 2. Course in Civil Engineering, leading to the degree of Bachelor of Civil Engineering (B. C. E.).
 3. Course in Electrical Engineering, leading to the degree of Bachelor of Science in Electrical Engineering (B. Sc. in E. E.).
 4. Course in Mining Engineering, leading to the degree of Bachelor of Science in Mining Engineering (B. Sc. in Mn. E.).
 5. Course in Ceramics, leading to the degree of Bachelor of Mining Engineering in Ceramics (B. E. M. in Cer.).
- III. VETERINARY SCIENCE, a four years' course, leading to the degree of Doctor of Veterinary Medicine (D. V. M.).

IV. SCIENCE, all four year courses:

1. Course in General Science, leading to the degree of Bachelor of Science (B. S.).
2. Course in Domestic Science, for women, leading to the degree of Bachelor of Domestic Science (B. D. S.).
Women may take any other course desired.

AGRICULTURAL EXPERIMENT STATION STAFF.

ALBERT BOYNTON STORMS, A. M., D. D., LL. D., *President*.
 CHARLES FRANKLIN CURTISS, B. Sc., M. S. A., *Director*.
 WILLARD JOHN KENNEDY, B. S. A., *Animal Husbandry*.
 FERRY GREELEY HOLDEN, M. Sc., B. Pd., *Agronomy*.
 J. B. DAVIDSON, B. S. M. E., *Agricultural Engineering*.
 WILLIAM HENRY STEVENSON, A. B., M. S. A., *Soils*.
 M. L. DOWMAN, B. S. A., *Professor of Farm Crops*.
 LOUIS HERMAN PAMMELL, B. Ag., M. S., Ph. D., *Botanist*.
 HENRY ELIJAH SUMMERS, B. S. *Entomologist*.
 GEORGE LEWIS MCKAY, *Dairying*.
 SPENCER A. BEACH, M. S., *Horticulturist*.
 ARTHUR THOMAS ERWIN, M. S. A., *Associate Horticulturist*.
 LOUIS G. MICHAEL, B. Sc., *Chemist*.
 EDWARD ELIAS LITTLE, M. S. A., *Assistant Horticulturist*.
 WAYNE DINSMORE, B. S. A., *Assistant in Animal Husbandry*.
 HOUGH G. VANPELT, B. S. A., B. A., *Assistant in Animal Husbandry*.
 H. C. PIERCE, *Assistant in Animal Husbandry*.
 MATT L. KING, B. M. E., *Experimentalist in Agricultural Engineering*.
 C. V. GREGORY, *Bulletin Editor*.
 ROBERT EARLE BUCHANAN, B. Sc., *Assistant Botanist*.
 HARRIETTE S. KELLOGG, *Assistant in Botany*.
 STELLA HARTZELL, A. M., *Assistant Chemist*.
 T. H. CRISWELL, B. S. A., *Superintendent Field Experiments, Farm Crops*.
 E. T. ROBBINS, B. S. A., *Assistant in Animal Husbandry*.
 CHAS. A. SCOTT, B. S. A., *Forester*.
 IRA ORED SCHAUER, B. S., Ph. D., *Assistant in Soils*.
 L. C. BURNETT, M. S. A., *Assistant in Farm Crops*.
 CHARLOTTE M. KING, *Artist*.
 B. A. MADSON, B. S. A., *Graduate Assistant in Chemistry*.
 ROBT. L. WEBSTER, *Assistant in Entomology*.
 F. E. COLBURN, *Photographer*.
 W. A. LIPPINCOTT, *Poultryman*.

The Iowa Experiment Station was established in accordance with an act of congress, approved March 2, 1887, for the purpose of aiding "in acquiring and diffusing among the people of the United States useful and practical information on subjects connected with agriculture, and to promote scientific investigation and experiments respecting the principles and applications of agricultural science" under direction of the land grant colleges in each state and territory established by the act of 1862, creating such colleges. This act appropriated to each state and territory, for the purpose of agricultural investigation, the sum of \$15,000 annually, and the experiment stations were thus established as a department of the land grant colleges. They are subject to the regulations of the United States department of agriculture, and are regularly inspected by officers of that department. The results of these investigations and experiments in agriculture, including live stock and all related branches, are published in bulletins issued by the experiment stations quarterly or oftener, and distributed free to all residents of the respective states who apply for them. The work of the Iowa Experiment Station along these lines has proved extremely popular and met with favor in all parts of the State and Nation, and many foreign countries as well. The reports of some of its experiments have been published entire by foreign governments, and the demand for bulletins is so large that applications outside of the State can no longer be supplied. These bulletins are free to farmers and citizens of Iowa.

ENGINEERING EXPERIMENT STATION STAFF.

- ALBERT BOYNTON STORMS, A. M., D. D., LL. D., *President, Ex Officio.*
 ANSON MARSTON, C. E., *Director and Civil Engineer.*
 LOUIS BEVIER SPINNEY, B. M. E., M. S., *Electrical Engineer.*
 SAMUEL WALKER BEYER, B. S., Ph. D., *Mining Engineer.*
 WARREN H. MEEKER, M. E., *Mechanical Engineer.*
 ALFRED ALLEN BENNETT, M. S. *Chemist.*
 C. E. ELLIS, M. S. A., *Assistant Chemist.*
 IRA ABRAHAM WILLIAMS, M. S., A. M., *Asst. in Engineering Experiment Station.*
 M. I. EVINGER, B. C. E., *Assistant in Engineering Experiment Station.*
 F. M. OKEY, B. C. E., *Assistant in Engineering Experiment Station.*

The Iowa Engineering Experiment Station was established in accordance with an act of the State legislature in 1904 for the purpose of carrying on investigations and disseminating information helpful to the industrial interests of the State, outside of agriculture, in the same way that the Agricultural Experiment Station carries on work helpful to the agricultural interests of the State.

Thirty-five hundred dollars (\$3,500.00) annually is appropriated for the work. Upon the passage of the act considerable technical information became immediately available which had accumulated during the work of the Engineering Division of the State College for several years past. The following bulletins of the Engineering Experiment Station have been published:

Bulletin No. 1.—"The Iowa State College Sewage Disposal Plant and Investigations." (Now out of print.) This bulletin described the college plant, the first in the state, and gives the results of the first year of operation, including bacterial and chemical analysis.

Bulletin No. 2—"Bacteriological Investigations of the Iowa State College Sewage." (Now out of print.) Results from Sept. 1, 1899 to Sept. 1, 1900.

Bulletin No. 3—"Data of Iowa Sewage and Sewage Disposal." (Now out of print.) This bulletin gives a number of gaugings and analyses of Iowa sewage from different towns, and of various kinds, together with the detailed results of the operation of the college sewage disposal plant from May, 1900, to May, 1901.

Bulletin No. 4—"Bacteriological Investigations of the Iowa State College Sewage Disposal Plant." (Now out of print.) Results from 1898 to 1902.

Bulletin No. 5—"The Chemical Composition of the Sewage of the Iowa State College Sewage Disposal Plant." (Now out of print.)

Bulletin No. 6—"Tests of Iowa Common Brick." This bulletin gives the results of several hundred tests of seven different varieties of common brick manufactured in Iowa. Crushing, transverse, breaking, absorption and freezing and thawing tests are given in each case.

Bulletin No. 7—"Sewage Disposal in Iowa." (Now out of print.) This bulletin gives detailed descriptions, usually with plans, of all sewage disposal plants in Iowa up to December, 1903, with the history of sewage disposal in the State, and full details of the operation of the several plants, including chemical and bacterial tests of efficiency. This paper was awarded the Fuertes Medal by Cornell University, June, 1904, and the Chanute Medal of the Western Society of Engineers for 1903.

Bulletin No. 8—"Tests of Dry Pressed Brick used in Iowa." This bulletin gives the results of several hundred tests of seven varieties of dry pressed brick commonly used in Iowa. Crushing, transverse breaking, absorption and freezing and thawing tests are given in each case.

Bulletin No. 9—"Notes on Steam Generation with Iowa Coals." This bulletin gives a summary of a number of analyses of Iowa coal and tests of their heating power, together with a discussion of the special difficulties encountered in burning Iowa coals and the best method of overcoming these difficulties.

Bulletin No. 10—"Dredging by the Hydraulic Method," by Geo W. Catt, President of the Atlantic, Gulf & Pacific Dredging Company.

Bulletin No. 11—"An Investigation of Some Iowa Sewage Disposal Systems," by L. H. Pammel and J. B. Weems.

At this point the form of the bulletin was changed to a periodical published six times a year, and the system of numbering the issues was changed accordingly.

Vol. II, No. 6—"The Good Roads Problem in Iowa." This was the first bulletin published by the Iowa State Highway Commission and it gives a general discussion of the good roads problem in Iowa with instructions for building concrete culverts and for making King road drags.

Vol. III, No. 1—"Tests of Cement." This bulletin gives a general discussion of the properties of cement, together with the results of several hundred tests made in the laboratory of the Engineering Experiment Station. Standard specifications for cement are also given.

Vol. III, No. 2—"State Railroad Taxation." This is a discussion by Professor F. C. French, Associate Professor of Railway Engineering at the Iowa State College, on the different methods which are employed in taxing railways.

Vol. III, No. 3—"Steam Generation with Iowa Coals." This bulletin reports the results of a number of investigations on mechanical stokers with Iowa coals, together with a summary of the results of the government tests on Iowa coals, hand fired.

Vol. III, No. 4—"Incandescent Lamp Testing." This bulletin gives a comparison of the various kinds of incandescent lamps which are on the market, with respect to their initial candle powers and efficiencies and a determination between the mean spherical and horizontal candle powers.

Vol. III, No. 5—"Steam Pipe Covering Tests," with a special object of determining the value of steam pipe coverings of varying thickness based upon the results of these tests and compiled by Professor Wilson.

Vol. III, No. 6—"Assessment of Drainage Districts." This bulletin gives a detailed discussion by an experienced drainage engineer of proper method in accordance with the Iowa law assessing cost of drainage improvements upon the property owners of the district in proportion to the benefits. This bulletin is by Professor Ashbaugh.

Vol. IV, No. 1—"Tests of Iowa Limes."

Vol. IV, No. 2—"Holding Power of Nails."

Vol. IV, No. 3—"Effect of Coloring and Waterproofing on the Strength and Permeability of Cement Blocks.—The Improvement of Cement Mortar by Grading the Size of the Sand.—Tests of the Impermeability of Reinforced Concrete Pipes."

Vol. IV, No. 4—"Tests and Other Investigations of Cement Drain Tile and Sewer Pipe."

The work of the Engineering Experiment Station will be continued in these and other lines, and is being carried on in close co-operation with the Iowa manufacturers, municipal officers and others especially interested in the industrial development of the State.

The bulletins of the Engineering Experiment Station are furnished free to residents of Iowa on request. The demand for those already published has been so great that the edition of many of the earlier bulletins is exhausted.

IOWA STATE TEACHERS' COLLEGE—CEDAR FALLS.

Administrative Officers.

President—HOMER H. SEERLEY, A. M., LL. D., Cedar Falls.
President of the Board of Trustees—JOHN F. RIGGS, Des Moines.
Vice-President of the Board of Trustees—I. J. MCDUFFIE, Le Mars.
Secretary—ALFRED GRUNDY, Cedar Falls.
Assistant Secretary—LILIAN G. GOODWIN, Cedar Falls.
Treasurer—HOMER N. SILLIMAN, Cedar Falls.
Superintendent of Buildings and Grounds—J. E. ROBINSON, Cedar Falls.
Acting President, in case of absence or disability of the President—C. P. COLGROVE, A. M., Sc. D., Cedar Falls.

Board of Trustees.

JOHN F. RIGGS, *ex officio*, Des Moines, Superintendent of Public Instruction.

	Term Expires
WILLIAM C. HOWELL, Keokuk.....	July 1, 1909
WILLIAM H. HARWOOD, Des Moines.....	July 1, 1909
B. F. OSBORN, Rippey.....	July 1, 1909
E. H. GRIFFIN, Iowa City.....	July 1, 1909
I. J. MCDUFFIE, Le Mars.....	July 1, 1909
ROGER LEAVITT, Cedar Falls.....	July 1, 1909

Committees of the Board of Trustees.

Executive Committee—I. J. MCDUFFIE, B. F. OSBORN.
Finance Committee—B. F. OSBORN, E. H. GRIFFIN.
Building Committee—I. J. MCDUFFIE, ROGER LEAVITT, B. F. OSBORN.
Auditing Committee—ROGER LEAVITT.

This educational institution was established in 1876 as a school for the training of teachers for the public schools. Its work is strictly confined to the one purpose and the courses maintained are special and professional. The following standards are provided:

1. Preparatory Course for Teachers' Uniform County Certificates.
2. Normal Course of two years for accredited high school graduates and of four years for holders of first-grade uniform county certificates—preparing for general work as a teacher.
3. Special Teacher Courses of two years for accredited high school graduates, and of three years for holders of first-grade uniform county certificates—preparing for teaching in kindergarten, primary schools, music, manual training, physical training, domestic science, and commercial branches.
4. College Course of three or four years—preparing for department work in high schools, principalships or superintendencies.

OTHER STATE EDUCATIONAL INSTITUTIONS.

In addition to the foregoing state educational institutions there is maintained by the state a School for the Blind at Vinton and a School for the Deaf at Council Bluffs. These latter institutions are strictly educational in character, but for purposes of government are placed under the control and direction of the Board of Control of State Institutions. A statement of the work done at each of these schools can be found on pages 263 and 264.

COUNTY OFFICERS OF IOWA FOR THE YEARS 1909 AND 1910.

Unless otherwise noted the members of the boards of supervisors given in the following lists serve for both 1909 and 1910.

ADAIR COUNTY.

COUNTY SEAT—GREENFIELD.

Office.	Name of Officer.	Postoffice.	Politics.
Auditor	Chas. E. Clark.....	Greenfield	Republican
Clerk of court	E. W. Adams.....	Greenfield	Republican
Treasurer	S. M. Mercer.....	Greenfield	Republican
Recorder	M. G. McCreight.....	Greenfield	Republican
Sheriff	B. H. Kenworthy.....	Greenfield	Republican
Supt. of schools	Omer Vandivier.....	Greenfield	Democrat
Surveyor	A. C. Mayes.....	Greenfield	Republican
Coroner	E. Balcock.....	Greenfield	Republican
County attorney	Ed. R. Brown.....	Greenfield	Republican
Supervisor—Chm.	*J. S. Carlyle.....	Orient	Republican
Supervisor	Wm. N. Green.....	Fontanelle	Republican
Supervisor	W. H. Brinton.....	Stuart	Republican

*Succeeded Jan. 3, 1910, by H. H. Gerken, Greenfield, republican.

ADAMS COUNTY.

COUNTY SEAT—CORNING.

Office.	Name of Officer.	Postoffice.	Politics.
Auditor	Charles Nelson.....	Corning	Democrat
Clerk of court	J. R. Cummings.....	Corning	Republican
Treasurer	E. F. Miner.....	Corning	Republican
Recorder	A. F. Perry.....	Corning	Republican
Sheriff	W. Larson.....	Corning	Democrat
Supt. of schools	Clara Taylor.....	Corning	Republican
Surveyor	H. H. Hastings.....	Corning, R. 6.....	Republican
Coroner	H. E. Christle.....	Corning	Republican
County attorney	Benjamin Gibson.....	Corning	Republican
Supervisor—Chm.	L. S. Preston.....	Corning	Democrat
Supervisor	Geo. Looney.....	Cornewell, R. 2.....	Democrat
Supervisor	Mathew Darrah, Jr.....	Corning, R. 2.....	Republican
Supervisor	*Wm. Peterson.....	Corning, R. 3.....	Democrat
Supervisor	Thomas Hendrichson.....	Nodaway, R. 1.....	Republican

*Succeeded Jan. 3, 1910, by Michael Quinn, Carbon, republican.

ALLAMAKEE COUNTY.

COUNTY SEAT—WAUKON.

Office.	Name of Officer.	Postoffice.	Politics.
Auditor	S. K. Kolsrud	Waukon	Republican
Clerk of court	James Collins	Waukon	Democrat
Treasurer	L. T. Hermanson	Waukon	Republican
Recorder	Fred Straate	Waukon	Republican
Sheriff	B. O. Swebakken	Waukon	Democrat
Supt. of schools	Wilber L. Peck	Waukon	Democrat
Surveyor	H. D. Miner	Waukon	Republican
Coroner	O. J. Blessin	Postville	Republican
County attorney	H. E. Taylor	Waukon	Republican
Supervisor—Chm.	*Ole L. Rema	Waterville	Democrat
Supervisor	W. H. Weihe	Postville	Democrat
Supervisor	D. D. Ronan	Waukon	Republican

APPANOOSE COUNTY.

COUNTY SEAT—CENTERVILLE.

Office.	Name of Officer.	Postoffice.	Politics.
Auditor	G. G. Gilcrest	Centerville	Republican
Clerk of court	G. C. Elliott	Centerville	Republican
Treasurer	W. M. Dukes	Centerville	Republican
Recorder	J. L. Dodd	Centerville	Republican
Sheriff	J. G. Clark	Centerville	Republican
Supt. of schools	Mrs. S. S. Webster	Centerville	Democrat
Surveyor	M. G. Hall	Centerville	Republican
Coroner	C. F. Tillmont	Centerville	Republican
County attorney	R. W. Smith	Centerville	Republican
Supervisor—Chm.	R. J. Haney	Centerville	Republican
Supervisor	Chas. H. Myers	Cincinnati	Republican
Supervisor	Z. B. Nighswonger	Moulton	Republican

AUDUBON COUNTY.

COUNTY SEAT—AUDUBON.

Office.	Name of Officer.	Postoffice.	Politics.
Auditor	Ed. B. Cousins	Audubon	Republican
Clerk of court	L. A. McGinnis	Audubon	Republican
Treasurer	Geo. E. Kellogg	Audubon	Republican
Recorder	Lars C. Christoffersen	Audubon	Democrat
Sheriff	W. M. Crees	Audubon	Democrat
Supt. of schools	Ella M. Stearns	Audubon	Republican
Coroner	A. C. Harmon	Audubon	Republican
County attorney	H. J. Mantz	Audubon	Republican
Supervisor—Chm.	*M. V. Esbeck	Kimballton	Republican
Supervisor	F. D. Garls	Audubon	Republican
Supervisor	G. M. Ross	Ross	Republican

*Succeeded Jan. 3, 1910, by Linnel McGaffin, Exfra. democrat.

COUNTY OFFICERS OF IOWA

BENTON COUNTY.

COUNTY SEAT—VINTON.

Office.	Name of Officer.	Postoffice.	Politics.
Auditor	E. E. Strait.....	Vinton	Republican
Clerk of court	P. O. Christianson.....	Vinton	Republican
Treasurer	J. N. Wilson.....	Vinton	Republican
Recorder	J. A. Ridenour.....	Vinton	Republican
Sheriff	A. B. Blair.....	Vinton	Republican
Supt. of schools	J. W. Jones.....	Vinton	Republican
Surveyor	H. Lipe.....	Blairstown	Republican
Coroner	S. H. Lutes.....	Vinton	Republican
County attorney	E. F. Brown.....	Vinton	Republican
Supervisor—Chm.	*Harry Rupp.....	Center Point	Republican
Supervisor	W. W. Palmer.....	Garrison	Republican
Supervisor	E. J. Hauser.....	Van Horne	Republican

*Succeeded Jan. 3, 1910, by E. W. McCulley, Shellsburg, republican.

BLACK HAWK COUNTY.

COUNTY SEAT—WATERLOO.

Office.	Name of Officer.	Postoffice.	Politics.
Auditor	J. J. Rainbow.....	Waterloo	Republican
Clerk of court	S. M. Bentley.....	Waterloo	Republican
Treasurer	F. T. Bentley.....	Waterloo	Republican
Recorder	Chas. H. Plummer.....	Cedar Falls	Republican
Sheriff	F. M. Shores.....	Waterloo	Republican
Supt. of schools	Harry A. Moore.....	Waterloo	Republican
Surveyor	Nathan C. Barber.....	Waterloo	Republican
Coroner	C. A. Waterbury.....	Waterloo	Republican
County attorney	Wirt P. Hoxie.....	Waterloo	Republican
Supervisor—Chm.	John McQuilkin.....	La Porte City	Republican
Supervisor	D. G. Boomer.....	Janesville	Democrat
Supervisor	C. A. Rownd.....	Cedar Falls	Republican
Supervisor	C. W. Virden.....	Waterloo	Republican
Supervisor	George F. Johnson.....	Hudson	Democrat
Supervisor	C. J. Kirby.....	Jesup	Democrat
Supervisor	Thomas Welstead.....	Waterloo	Republican

BOONE COUNTY.

COUNTY SEAT—BOONE.

Office.	Name of Officer.	Postoffice.	Politics.
Auditor	E. F. Jones.....	Boone	Republican
Clerk of court	Carl Fritz Henning.....	Boone	Democrat
Treasurer	Axel Henderson.....	Boone	Republican
Recorder	Mary F. Wells.....	Boone	Democrat
Sheriff	Geo. E. Hannum.....	Boone	Republican
Supt. of schools	R. R. Cobb.....	Boone	Republican
Surveyor	H. A. Chambers.....	Boone	Republican
Coroner	J. C. Walker.....	Boone	Republican
County attorney	C. J. Cederquist.....	Boone	Republican
Supervisor—Chm.	*H. D. Howe.....	Ogden	Republican
Supervisor	S. S. McGrath.....	Boone	Republican
Supervisor	J. M. Carlson.....	Madrid	Republican

*Succeeded Jan. 3, 1910, by Geo. F. Frete, Ogden, republican.

BREMER COUNTY.

COUNTY SEAT—WAVERLY.

Office.	Name of Officer.	Postoffice.	Politics.
Auditor	W. C. Schlberg.....	Waverly	Democrat
Clerk of court	I. E. Smith.....	Waverly	Democrat
Treasurer	Geo. H. Scully.....	Waverly	Democrat
Recorder	J. H. Schwake.....	Waverly	Democrat
Sheriff	Henry R. Knapp.....	Waverly	Democrat
Supt. of schools	Kate E. Sullivan.....	Waverly	Republican
Surveyor	Chas. Roberts.....	Waverly	Democrat
Coroner	H. F. Rubel.....	Waverly	Democrat
County attorney	Berdard Stenzel.....	Waverly	Democrat
Supervisor—Chm.	Fred BuIs.....	Tripoli	Democrat
Supervisor	J. F. Grawe.....	Waverly	Republican
Supervisor	D. R. Littell.....	Sumner	Republican

BUCHANAN COUNTY.

COUNTY SEAT—INDEPENDENCE.

Office.	Name of Officer.	Postoffice.	Politics.
Auditor	C. E. Hayes.....	Independence	Republican
Clerk of court	J. F. Stephenson.....	Independence	Republican
Treasurer	A. M. Donnan.....	Independence	Republican
Recorder	J. E. Truax.....	Independence	Republican
Sheriff	O. E. Finuf.....	Independence	Republican
Supt. of schools	Garfield R. Lockwood.....	Independence	Republican
Surveyor	Chas. E. Boyack.....	Independence	Republican
Coroner	R. G. Swan.....	Independence	Republican
County attorney	R. J. O'Brien.....	Independence	Democrat
Supervisor—Chm.	A. P. Miller.....	Independence	Democrat
Supervisor	*J. H. Riseley.....	Winthrop	Democrat
Supervisor	Jesse Lyon.....	Fairbank	Republican

*Succeeded Jan. 3, 1910, by L. P. Timson, Quasqueton, republican.

BUENA VISTA COUNTY.

COUNTY SEAT—STORM LAKE.

Office.	Name of Officer.	Postoffice.	Politics.
Auditor	O. L. Hesla.....	Storm Lake.....	Republican
Clerk of court	C. C. Colwell.....	Storm Lake.....	Republican
Treasurer	S. E. Couch.....	Storm Lake.....	Republican
Recorder	H. E. Roberts.....	Storm Lake.....	Republican
Sheriff	C. J. Parker.....	Storm Lake.....	Republican
Supt. of schools	J. E. Cundy.....	Storm Lake.....	Democrat
Surveyor	A. E. Brunson.....	Storm Lake.....	Republican
Coroner	C. W. Ellyson.....	Alta	Republican
County attorney	W. C. Edson.....	Storm Lake.....	Republican
Supervisor—Chm.	*H. J. Lichtenberg.....	Alta	Democrat
Supervisor	J. S. Bell.....	Storm Lake.....	Republican
Supervisor	H. H. Timke.....	Albert City.....	Democrat
Supervisor	N. Patterson.....	Marathon.....	Republican
Supervisor	O. A. Mickelson.....	Linn Grove.....	Republican

*Succeeded Jan. 3, 1910, by O. M. Nelson, Alta, republican.

COUNTY OFFICERS OF IOWA

BUTLER COUNTY.

COUNTY SEAT—ALLISON.

Office.	Name of Officer.	Postoffice.	Politics.
Auditor	T. M. Early	Allison	Republican
Clerk of court	J. W. Thompson	Allison	Republican
Treasurer	H. F. Wild	Allison	Republican
Recorder	W. R. Stanley	Allison	Republican
Sheriff	F. H. Hill	Allison	Republican
Supt. of schools	Mary A. Faint	Allison	Republican
Surveyor	F. F. Voeltz	Parkersburg	Republican
Coroner	Paul R. Burroughs	Allison	Republican
County attorney	Robert F. Camp	Parkersburg	Republican
Supervisor—Chm.	Wm. Dawson	Parkersburg	Republican
Supervisor	Jas. McTaggart	Dumont	Republican
Supervisor	E. Lehmann	Plainfield	Democrat

CALHOUN COUNTY.

COUNTY SEAT—ROCKWELL CITY.

Office.	Name of Officer.	Postoffice.	Politics.
Auditor	C. O. Dixon	Rockwell City	Republican
Clerk of court	R. C. Gray	Rockwell City	Republican
Treasurer	Chas. Beckwith	Rockwell City	Republican
Recorder	Edgar Vaughan	Rockwell City	Republican
Sheriff	Jet Dawson	Rockwell City	Republican
Supt. of schools	O. E. Hibbs	Rockwell City	Republican
Surveyor	W. E. McClure	Rockwell City	Republican
Coroner	A. C. Norton	Rockwell City	Republican
County attorney	F. F. Hunter	Rockwell City	Republican
Supervisor—Chm.	J. J. Coady	Lake City	Democrat
Supervisor	John Kenning	Manson	Democrat
Supervisor	Chas. Drommer	Pomeroy	Republican
Supervisor	T. Parsons	Farnhamville	Republican
Supervisor	S. A. Stewart	Rockwell City	Republican

CARROLL COUNTY.

COUNTY SEAT—CARROLL.

Office.	Name of Officer.	Postoffice.	Politics.
Auditor	Peter Stephany	Carroll	Democrat
Clerk of court	John Greick	Carroll	Democrat
Treasurer	Wm. Langenfeld	Carroll	Democrat
Recorder	Geo. H. Bartels	Carroll	Democrat
Sheriff	Chas. F. Hamilton	Carroll	Democrat
Supt. of schools	W. T. Bohnenkamp	Carroll	Democrat
Surveyor	I. W. Hoffmann	Carroll	Democrat
Coroner	A. Kessler	Carroll	Democrat
County attorney	E. A. Wissler	Carroll	Democrat
Supervisor—Chm.	*Geo. Schreck	Dedham	Democrat
Supervisor	H. D. Hinz	Manning	Democrat
Supervisor	H. B. Haselton	Glidden	Democrat
Supervisor	C. H. Flenker	Halbur	Democrat
Supervisor	W. O. Rich	Carroll	Democrat

*Succeeded Jan. 3, 1910, by John Keuper, Carroll, R. R. No. 5. democrat.

COUNTY OFFICERS OF IOWA

233

CASS COUNTY.

COUNTY SEAT—ATLANTIC.

Office.	Name of Officer.	Postoffice.	Politics.
Auditor	F. W. Herbert	Atlantic	Republican
Clerk of court	L. R. Forsyth	Atlantic	Republican
Treasurer	E. C. Worthing	Atlantic	Republican
Recorder	A. H. Mountain	Atlantic	Republican
Sheriff	H. F. Duval	Atlantic	Republican
Supt. of schools	Bertha A. Johnson	Atlantic	Republican
Coroner	Nels Jensen	Atlantic	Republican
County attorney	B. A. Goodspeed	Atlantic	Republican
Supervisor—Chm.	C. S. Fulton	Lewis	Republican
Supervisor	C. C. Smith	Griswold	Republican
Supervisor	G. L. Edwards	Cumberland	Republican
Supervisor	W. B. Taylor	Wiota	Republican
Supervisor	Ed. F. Berg	Atlantic	Democrat

CEDAR COUNTY.

COUNTY SEAT—TIPTON.

Office.	Name of Officer.	Postoffice.	Politics.
Auditor	P. H. Schneider	Tipton	Republican
Clerk of court	Geo. W. McLarand	Tipton	Republican
Treasurer	E. C. Gillam	Tipton	Republican
Recorder	J. D. Reid	Tipton	Democrat
Sheriff	Brady Platt	Tipton	Democrat
Supt. of schools	Geo. H. Kellogg	Tipton	Republican
Coroner	Andrew M. McCormick	Tipton	Republican
County attorney	J. C. France	Tipton	Democrat
Supervisor—Chm.	G. G. Wright	West Liberty	Republican
Supervisor	Fred Goldsmith	Clarence	Democrat
Supervisor	F. L. Sheldon	Tipton	Republican
Supervisor	August Hinrichs	Bennett	Democrat
Supervisor	J. H. Onstott	Mechanicsville	Republican

CERRO GORDO COUNTY.

COUNTY SEAT—MASON CITY.

Office.	Name of Officer.	Postoffice.	Politics.
Auditor	A. S. Clark	Mason City	Republican
Clerk of court	E. W. Clark	Mason City	Republican
Treasurer	B. F. Brown	Mason City	Republican
Recorder	Helen B. Watson	Mason City	Republican
Sheriff	W. A. Holdren	Mason City	Republican
Supt. of schools	Fred Mahannah	Mason City	Republican
Surveyor	W. S. Colby	Clear Lake	Republican
Coroner	C. P. Smith	Mason City	Republican
County attorney	J. C. Robinson	Mason City	Republican
Supervisor—Chm.	*B. A. Brown	Clear Lake	Republican
Supervisor	J. H. Brown	Rockwell	Republican
Supervisor	C. E. Somers	Mason City	Republican

*Succeeded Jan. 3, 1910, by A. N. Grimm, Clear Lake, republican.

COUNTY OFFICERS OF IOWA

CHEROKEE COUNTY.

COUNTY SEAT—CHEROKEE.

Office.	Name of Officer.	Postoffice.	Politics.
Auditor	Geo. Wilson.....	Cherokee	Republican
Clerk of court	H. L. Loft.....	Cherokee	Republican
Treasurer	Ray Adslt.....	Cherokee	Republican
Recorder	John W. Stevens.....	Cherokee	Republican
Sheriff	J. M. Starr.....	Cherokee	Republican
Supt. of schools	Kate R. Logan.....	Cherokee	Republican
Surveyor	H. Lee Fisher.....	Cherokee	Republican
Coroner	Watson Pelton.....	Cherokee	Republican
County attorney	Walter P. McCulla.....	Cherokee	Republican
Supervisor—Chm.	J. R. Neil.....	Cherokee	Republican
Supervisor	John Bunn.....	Washta	Democrat
Supervisor	Thomas Meehan.....	Marcus	Democrat
Supervisor	Lewis Porter.....	Quimby	Democrat
Supervisor	G. M. Dieterich.....	Aurella	Republican

CHICKASAW COUNTY.

COUNTY SEAT—NEW HAMPTON.

Office.	Name of Officer.	Postoffice.	Politics.
Auditor	F. N. Lentz.....	New Hampton.....	Democrat
Clerk of court	A. A. Kutish.....	New Hampton.....	Democrat
Treasurer	H. N. Reich.....	New Hampton.....	Democrat
Recorder	E. T. Griffin.....	New Hampton.....	Democrat
Sheriff	J. J. Wandro.....	New Hampton.....	Democrat
Supt. of schools	E. J. Feuling.....	New Hampton.....	Democrat
Surveyor	G. W. Coutant.....	New Hampton.....	Democrat
Coroner	E. N. Johnston.....	Fredericksburg	Democrat
County attorney	M. F. Condon.....	New Hampton.....	Democrat
Supervisor—Chm.	William Denner.....	New Hampton.....	Democrat
Supervisor	John Pickar.....	Ionia, R. 2.....	Democrat
Supervisor	*J. S. Cagley.....	Nashua	Republican
Supervisor	†J. J. Parks.....	Fredericksburg	Republican
Supervisor	Ole Oleson.....	Lawler, R. 2.....	Democrat

*Succeeded Jan. 3, 1910, by F. C. Kepple, Ionia, republican.

†Succeeded Jan. 3, 1910, by L. F. Benz, Lawler, democrat.

CLARKE COUNTY.

COUNTY SEAT—OSCEOLA.

Office.	Name of Officer.	Postoffice.	Politics.
Auditor	Wesley C. Lowe.....	Osceola	Republican
Clerk of court	W. H. Harlan.....	Osceola	Republican
Treasurer	T. E. Barnard.....	Osceola	Republican
Recorder	J. J. Fleming.....	Osceola	Republican
Sheriff	J. H. Keeran.....	Osceola	Republican
Supt. of schools	L. C. Smith.....	Osceola	Republican
Surveyor	F. L. Andrews.....	Murray	Republican
Coroner	T. B. Webster.....	Osceola	Republican
County attorney	Lloyd Thurston.....	Osceola	Republican
Supervisor—Chm.	I. H. Stacy.....	New Virginia.....	Republican
Supervisor	James Brimm.....	Osceola	Republican
Supervisor	C. P. Daniel.....	Murray	Republican

CLAY COUNTY.

COUNTY SEAT—SPENCER.

Office.	Name of Officer.	Postoffice.	Politics.
Auditor	A. W. Chamberlain.	Spencer	Republican
Clerk of court	C. S. Weaver.	Spencer	Republican
Treasurer	J. McWhirter.	Spencer	Republican
Recorder	W. L. McCown.	Spencer	Republican
Sheriff	W. R. Rice.	Spencer	Republican
Supt. of schools	Mary E. Riley.	Spencer	Republican
Surveyor	P. M. Moore.	Spencer	Republican
Coroner	J. M. Sokol.	Spencer	Republican
County attorney	W. E. Barnhart.	Spencer	Republican
Supervisor—Chm.	Chas. Gilmore.	Sioux Rapids.	Republican
Supervisor	*John Adams.	Everly	Republican
Supervisor	H. H. Powell.	Linn Grove.	Republican
Supervisor	C. F. Johns.	Gillett Grove.	Republican
Supervisor	J. P. Mills.	Spencer	Republican

*Succeeded Jan. 3, 1910, by H. E. Jones, Everly, democrat.

CLAYTON COUNTY.

COUNTY SEAT—ELKADER.

Office.	Name of Officer.	Postoffice.	Politics.
Auditor	D. F. Wilmes.	Elkader	Democrat
Clerk of court	Max B. Bishop.	Elkader	Democrat
Treasurer	Chris. F. Meier.	Elkader	Republican
Recorder	Jas. W. McLaughlin.	Elkader	Democrat
Sheriff	Martin Dittmer.	Elkader	Democrat
Supt. of schools	Thos. R. Roberts.	Elkader	Democrat
Surveyor	John H. Zearley.	Garber	Democrat
Coroner	W. J. Beerman.	Guttenberg	Republican
County attorney	Chas. E. Scholz.	Guttenberg	Democrat
Supervisor—Chm.	*A. S. Houg.	Elgin, R. 5.	Republican
Supervisor	L. S. Fisher.	Edgewood, R. 1.	Republican
Supervisor	A. B. Albrecht.	Mederville	Democrat

*Succeeded Jan. 3, 1910, by C. E. Witt, Monona, democrat.

CLINTON COUNTY.

COUNTY SEAT—CLINTON.

Office.	Name of Officer.	Postoffice.	Politics.
Auditor	Frank W. Leedham.	Clinton	Republican
Clerk of court	J. H. Edens.	Clinton	Democrat
Treasurer	Chas. A. Arlen.	Clinton	Democrat
Recorder	W. H. McKenna.	Clinton	Democrat
Sheriff	T. J. Burke.	Clinton	Democrat
Supt. of schools	Geo. E. Farrell.	Clinton	Democrat
Surveyor	R. El. Hart.	Clinton	Democrat
Coroner	C. F. Kellogg.	Clinton	Democrat
County attorney	W. J. Keefe.	Clinton	Democrat
Supervisor—Chm.	T. E. Hauke.	Clinton	Republican
Supervisor	*A. H. Stuedemann.	Lyons	Democrat
Supervisor	Chas. Mordhorst.	Wheatland	Democrat

*Succeeded Jan. 3, 1910, by Frank Kearney, DeWitt, democrat.

COUNTY OFFICERS OF IOWA

CRAWFORD COUNTY.

COUNTY SEAT—DENISON.

Office.	Name of Officer.	Postoffice.	Politics.
Auditor	Michael J. Collins	Denison	Democrat
Clerk of court	Frank Faul	Denison	Democrat
Treasurer	Louie Evers	Denison	Democrat
Recorder	W. E. Terry	Denison	Democrat
Sheriff	Henry J. Cummings	Denison	Democrat
Supt. of schools	Frank L. Hoffman	Denison	Democrat
Surveyor	Morris McHenry	Dow City	Republican
Coroner	W. M. Byrnes	Vail	Democrat
County attorney	P. J. Klinker	Denison	Republican
Supervisor—Chm.	John Holland	Vail	Democrat
Supervisor	*C. H. Molter	Aspinwall	Democrat
Supervisor	Thomas Ahart	Dow City	Democrat
Supervisor	H. D. Baeth	Schleswig	Democrat
Supervisor	J. T. Carey	Denison	Democrat

*Succeeded Jan. 3, 1910, by John Hagge, Westside, democrat.

DALLAS COUNTY.

COUNTY SEAT—ADEL.

Office.	Name of Officer.	Postoffice.	Politics.
Auditor	Henry P. Lods	Adel	Republican
Clerk of Court	M. J. Graham	Adel	Republican
Treasurer	Ed. Conger	Adel	Republican
Recorder	A. C. Cole	Adel	Republican
Sheriff	George H. Ross	Adel	Republican
Supt. of schools	Carolyn E. Forgrave	Adel	Democrat
Surveyor	F. M. Jackson	Waukee	Republican
Coroner	C. E. Mershon	Adel	Republican
County attorney	William H. Winegar	Perry	Republican
Supervisor—Chm.	*J. C. O'Malley	Bouton	Democrat
Supervisor	Henry Lisle	Perry	Republican
Supervisor	E. D. Blackman	De Soto	Republican

*Succeeded Jan. 3, 1910, by LaFayette DeFord, Redfield, republican.

DAVIS COUNTY.

COUNTY SEAT—BLOOMFIELD.

Office.	Name of Officer.	Postoffice.	Politics.
Auditor	A. G. Anderson	Bloomfield	Democrat
Clerk of court	C. P. Snoddy	Bloomfield	Democrat
Treasurer	Charley Skinner	Bloomfield	Democrat
Recorder	U. S. Scott	Bloomfield	Democrat
Sheriff	G. P. Johannessen	Bloomfield	Democrat
Supt. of schools	C. N. Spicer	Bloomfield	Democrat
Surveyor	C. H. Murphy	Bloomfield	Democrat
Coroner	C. C. Heady	Bloomfield	Democrat
County attorney	C. F. Davis	Bloomfield	Democrat
Supervisor—Chm.	J. C. Brouhard	Bloomfield	Democrat
Supervisor	G. H. Bolwar	Floris	Democrat
Supervisor	J. H. Johnson	West Grove	Democrat

DECATUR COUNTY.

COUNTY SEAT—LEON.

Office.	Name of Officer.	Postoffice.	Politics.
Auditor	J. V. Lemley.....	Leon	Republican
Clerk of court.....	J. L. Mendenhall.....	Leon	Democrat
Treasurer.....	E. G. Monroe.....	Leon	Republican
Recorder	Ira B. Officer.....	Leon	Republican
Sheriff	J. E. Andrew.....	Leon	Republican
Supt. of schools.....	J. W. Long.....	Leon	Republican
Surveyor	J. M. Hollinger.....	Pleasanton	Republican
Coroner	W. J. Jeffries.....	Leon	Republican
County attorney	Geo. W. Baker.....	Leon	Democrat
Supervisor—Chm.	S. P. Wiley.....	Leon	Republican
Supervisor	A. B. McClaran.....	Pleasanton	Republican
Supervisor	S. H. Covington.....	Grand River.....	Democrat

DELAWARE COUNTY.

COUNTY SEAT—MANCHESTER.

Office.	Name of Officer.	Postoffice.	Politics.
Auditor	Will J. Davis.....	Manchester	Democrat
Clerk of court.....	James Bishop.....	Manchester	Republican
Treasurer	Geo. A. Newman.....	Manchester	Republican
Recorder	John Latimer.....	Manchester	Republican
Sheriff	M. P. Hennessey.....	Manchester	Democrat
Supt. of schools.....	Frank D. Joseph.....	Manchester	Republican
County attorney	A. M. Cloud.....	Manchester	Republican
Supervisor—Chm.	W. B. Robinson.....	Ryan	Republican
Supervisor	J. J. Kirkwood.....	Hopkinton	Republican
Supervisor	F. M. Burbridge.....	Oneida	Republican

DES MOINES COUNTY.

COUNTY SEAT—BURLINGTON.

Office.	Name of Officer.	Postoffice.	Politics.
Auditor	Dan P. Hill.....	Burlington	Republican
Clerk of court.....	C. E. Demling.....	Burlington	Democrat
Treasurer	J. E. Rhein.....	Burlington	Democrat
Recorder	James A. Hawkins.....	Burlington	Democrat
Sheriff	Jacob A. Williams.....	Burlington	Democrat
Supt. of schools.....	Forrest W. Parrott.....	Burlington	Democrat
Surveyor	R. C. Waddle.....	Burlington	Republican
Coroner	Burton A. Prugh.....	Burlington	Republican
County attorney.....	Harry F. Kuhlemeier.....	Burlington	Democrat
Supervisor—Chm.	John H. Pettibone.....	Burlington	Democrat
Supervisor	*R. D. Siefken.....	Sperry, R. 1.....	Democrat
Supervisor	E. W. Romkey.....	Burlington, R. 3.....	Republican

*Succeeded Jan. 3, 1910, by John Kuhlenbeck, Pleasant Grove, republican.

COUNTY OFFICERS OF IOWA

DICKINSON COUNTY.

COUNTY SEAT—SPIRIT LAKE.

Office.	Name of Officer.	Postoffice.	Politics.
Auditor	C. C. Hamilton	Spirit Lake	Republican
Clerk of court	W. C. Drummond	Spirit Lake	Republican
Treasurer	E. D. Carlton	Spirit Lake	Republican
Recorder	Emma O. Town	Spirit Lake	Republican
Sheriff	Fred W. Jones	Spirit Lake	Republican
Supt. of schools	F. T. Tompkins	Spirit Lake	Republican
Surveyor	A. H. Parker	Spirit Lake	Republican
Coroner	G. G. Filtz	Spirit Lake	Republican
County attorney	W. J. Bock	Lake Park	Republican
Supervisor—Chm.	David Wood	Terril	Republican
Supervisor	Mike Neece	Spirit Lake	Democrat
Supervisor	H. C. Curry	Lake Park	Republican

DUBUQUE COUNTY.

COUNTY SEAT—DUBUQUE.

Office.	Name of Officer.	Postoffice.	Politics.
Auditor	Theo. Scharle	Dubuque	Democrat
Clerk of court	C. D. Harrington	Dubuque	Democrat
Treasurer	Jos. A. Palen	Dubuque	Democrat
Recorder	Sam Swift	Dubuque	Democrat
Sheriff	J. J. Dunn	Dubuque	Democrat
Supt. of schools	P. J. Schroeder	Dubuque	Democrat
Surveyor	Eugene Anderson	Dubuque	Republican
Coroner	E. J. Ryan	Dubuque	Democrat
County attorney	P. J. Nelson	Dubuque	Democrat
Supervisor—Chm.	M. W. Daly	Farley	Democrat
Supervisor	John L. Cooney	Waupeton, R. 36	Democrat
Supervisor	Frank D. Ferring	Dubuque	Democrat
Supervisor	John P. Kingsley	Dubuque, R. 3	Democrat
Supervisor	T. H. McQuillen	Cacade	Democrat
Supervisor	Louis Reinicke	Dubuque	Republican
Supervisor	John Vorwald	New Vienna	Democrat

EMMET COUNTY.

COUNTY SEAT—ESTHERVILLE.

Office.	Name of Officer.	Postoffice.	Politics.
Auditor	Roy J. Ridley	Estherville	Republican
Clerk of court	Lewis Heffelfinger	Estherville	Republican
Treasurer	J. C. Lovell	Estherville	Republican
Recorder	Maggie G. Penn	Estherville	Democrat
Sheriff	A. R. Butler	Estherville	Republican
Supt. of schools	T. J. Lerdall	Estherville	Republican
Surveyor	R. B. Callwell	Estherville	Republican
Coroner	M. E. Wilson	Estherville	Republican
County attorney	J. W. Morse	Estherville	Republican
Supervisor—Chm.	S. W. Morton	Estherville	Republican
Supervisor	H. A. Jehu	Estherville	Republican
Supervisor	J. B. Mitchell	Dolliver	Republican
Supervisor	O. O. Refsell	Wallingford	Republican
Supervisor	W. H. Gibbs	Armstrong	Republican

FAYETTE COUNTY.

COUNTY SEAT—WEST UNION.

Office.	Name of Officer.	Postoffice.	Politics.
Auditor	J. L. Scallan	West Union	Republican
Clerk of court	J. W. Winston	West Union	Republican
Treasurer	A. B. Blunt	West Union	Democrat
Recorder	W. M. Peek	West Union	Republican
Sheriff	Ed. R. Clark	West Union	Republican
Supt. of schools	R. H. Belknap	West Union	Republican
Surveyor	B. F. Simonson	Fayette	Republican
Coroner	J. F. Cole	Oelwein	Republican
County attorney	W. C. Lewis	West Union	Republican
Supervisor—Chm.	S. G. Wayman	Waucoma	Republican
Supervisor	W. H. Walrath	Arlington	Republican
Supervisor	Gus Gunderson	Elgin	Republican

FLOYD COUNTY.

COUNTY SEAT—CHARLES CITY.

Office.	Name of Officer.	Postoffice.	Politics.
Auditor	H. B. Rosenkrans	Charles City	Republican
Clerk of court	F. M. Graham	Charles City	Republican
Treasurer	W. E. Holbrook	Charles City	Republican
Recorder	Solon J. Smith	Charles City	Republican
Sheriff	W. W. Schermerhorn	Charles City	Republican
Supt. of schools	E. A. Sheldon	Charles City	Republican
Surveyor	G. H. Elliott	Charles City	Republican
Coroner	E. G. Dennis	Charles City	Republican
County attorney	H. L. Lockwood	Charles City	Republican
Supervisor—Chm.	G. W. Sanderson	Charles City	Republican
Supervisor	J. G. Cutler	Nora Springs	Republican
Supervisor	J. S. Garber	Rockford	Republican
Supervisor	G. W. Johnson	Charles City	Democrat
Supervisor	*H. S. Waid	Charles City	Democrat

*Succeeded Jan. 3, 1910, by A. G. Anderson, Floyd, republican.

FRANKLIN COUNTY.

COUNTY SEAT—HAMPTON.

Office.	Name of Officer.	Postoffice.	Politics.
Auditor	F. G. Luke	Hampton	Republican
Clerk of court	W. T. Webb	Hampton	Republican
Treasurer	E. H. Mallory	Hampton	Republican
Recorder	Will Lane	Hampton	Republican
Sheriff	C. L. Jernegan	Hampton	Republican
Supt. of schools	J. A. Iverson	Hampton	Republican
Surveyor	L. J. Kron	Hampton	Republican
Coroner	J. M. Watt	Hampton	Republican
County attorney	S. A. Clock	Hampton	Republican
Supervisor—Chm.	*D. B. Henderson	Hampton	Republican
Supervisor	Stewart Stockdale	Iowa Falls	Republican
Supervisor	F. S. Whitney	Faulkner	Republican

*Succeeded Jan. 3, 1910, by Casper Wolf, Hampton, democrat.

COUNTY OFFICERS OF IOWA

PREMONT COUNTY.

COUNTY BEAT—SIDNEY.

Office.	Name of Officer.	Postoffice.	Politics.
Auditor	G. C. Coleman	Sidney	Democrat
Clerk of court	E. H. Harrison	Sidney	Republican
Treasurer	J. D. McKean	Sidney	Democrat
Recorder	E. J. Anderson	Sidney	Democrat
Sheriff	T. C. Harris	Sidney	Democrat
Supt. of schools	Della Simons	Sidney	Republican
Surveyor	C. W. Forney	Thurman	Democrat
Coroner	S. C. McKittrick	Tabor	Democrat
County attorney	W. H. Norcutt	Sidney	Democrat
Supervisor—Chm.	*B. A. Swisher	Parragut R. F. D. 1	Republican
Supervisor	Chris. Huston	Randolph	Democrat
Supervisor	W. E. Robb	Hamburg	Democrat

*Succeeded Jan. 3, 1910, by J. D. Ross, Shenandoah, democrat.

GREENE COUNTY.

COUNTY BEAT—JEFFERSON.

Office.	Name of Officer.	Postoffice.	Politics.
Auditor	E. S. Gose	Jefferson	Republican
Clerk of court	Joseph Lampman	Jefferson	Republican
Treasurer	D. B. McClure	Jefferson	Republican
Recorder	Lilly B. White	Jefferson	Democrat
Sheriff	McBride Wilson	Jefferson	Republican
Supt. of schools	A. J. Oblinger	Jefferson	Republican
Surveyor	H. W. Thomson	Grand Junction	Republican
County attorney	R. G. Howard	Jefferson	Republican
Supervisor—Chm.	J. W. Holden	Seranton	Republican
Supervisor	C. P. Walker	Paton	Republican
Supervisor	E. H. Riley	Ripley	Republican
Supervisor	W. H. Dudley	Churdan	Republican
Supervisor	G. W. Jackson	Jefferson	Republican

GRUNDY COUNTY.

COUNTY BEAT—GRUNDY CENTER.

Office.	Name of Officer.	Postoffice.	Politics.
Auditor	E. G. Ensminger	Grundy Center	Republican
Clerk of court	W. M. Blough	Grundy Center	Republican
Treasurer	J. W. Peperman	Grundy Center	Democrat
Recorder	C. H. Johnston	Grundy Center	Republican
Sheriff	James Black	Grundy Center	Republican
Supt. of schools	John D. Adams	Grundy Center	Republican
Coroner	L. H. Carpenter	Grundy Center	Republican
County attorney	E. A. Crary	Grundy Center	Republican
Supervisor—Chm.	*Thomas Mooty	Morrison	Republican
Supervisor	J. H. Moore	Whitten	Republican
Supervisor	George Blecker	Ackley	Republican
Supervisor	J. R. Smit	Holland	Republican
Supervisor	E. L. Pieper	Stout	Democrat
Supervisor	F. A. Smith	Eldora	Democrat
Supervisor	E. D. Roberts	Reinbeck	Democrat

*Succeeded Jan. 3, 1910, by George L. Frost, Grundy Center, republican.

GUTHRIE COUNTY.

COUNTY SEAT—GUTHRIE CENTER.

Office.	Name of Officer.	Postoffice.	Politics.
Auditor	W. M. Wells	Guthrie Center	Republican
Clerk of court	H. H. Mercer	Guthrie Center	Republican
Treasurer	A. H. Sayre	Guthrie Center	Republican
Recorder	M. Shreves	Guthrie Center	Republican
Sheriff	S. E. Delahoyde	Guthrie Center	Republican
Supt. of schools	O. G. Hamilton	Guthrie Center	Republican
Surveyor	Wm. Dolan	Adair	Republican
Coroner	F. W. Bechly	Guthrie Center	Republican
County attorney	C. B. Hughes	Guthrie Center	Republican
Supervisor—Chm.	Peter Hillgren	Stuart	Republican
Supervisor	J. W. Cornish	Bayard	Republican
Supervisor	T. L. Myers	Guthrie Center	Democrat

HAMILTON COUNTY.

COUNTY SEAT—WEBSTER CITY.

Office.	Name of Officer	Postoffice	Politics.
Auditor	J. A. Stover	Webster City	Republican
Clerk of court	F. J. Lund	Webster City	Republican
Treasurer	F. D. Hamilton	Webster City	Republican
Recorder	D. J. Hunt	Webster City	Republican
Sheriff	C. H. Brown	Webster City	Republican
Supt. of schools	J. M. Holaday	Webster City	Republican
Surveyor	R. G. Austin	Webster City	Republican
Coroner	C. I. Eberle	Webster City	Republican
County attorney	J. D. Porter	Webster City	Republican
Supervisor—Chm.	*J. H. Sparboe	Webster City	Republican
Supervisor	Geo. S. Neel	Webster City	Republican
Supervisor	W. D. Bonner	Webster City	Republican

*Succeeded Jan. 3, 1910, by H. T. Wilson, Stanhope, republican.

HANCOCK COUNTY.

COUNTY SEAT—GARNER.

Office.	Name of Officer.	Postoffice.	Politics.
Auditor	Thomas Duff	Garner	Republican
Clerk of court	O. F. Missman	Garner	Republican
Treasurer	A. B. Sawyer	Garner	Democrat
Recorder	E. P. Hanson	Garner	Republican
Sheriff	John Suurballe	Garner	Republican
Supt. of schools	A. M. Deyoe	Garner	Republican
Surveyor	C. R. Wood, Jr.	Corwith	Republican
Coroner	H. A. Richter	Garner	Republican
County attorney	W. H. Ramsay	Garner	Republican
Supervisor—Chm.	Andrew Anderson	Goodell	Democrat
Supervisor	A. W. Bingham	Woden	Republican
Supervisor	W. G. Green	Forest City	Democrat
Supervisor	*D. L. Richardson	Britt	Democrat
Supervisor	John T. Bush	Garner	Republican

*Succeeded Jan. 3, 1910, by O. A. Phelps, Britt, republican.

COUNTY OFFICERS OF IOWA

HARDIN COUNTY.

COUNTY SEAT—ELDORA.

Office.	Name of Officer.	Postoffice.	Politics.
Auditor	R. A. Vigers.....	Eldora	Republican
Clerk of court	F. A. Burlingame....	Eldora	Republican
Treasurer	J. B. Starr, Jr.....	Eldora	Republican
Recorder	M. D. Kennedy.....	Eldora	Republican
Sheriff	Thos. Walsh.....	Eldora	Republican
Supt. of schools	Julia Scurry.....	Eldora	Republican
Surveyor	S. B. Gardner.....	Eldora	Republican
Coroner	W. H. Lewis.....	Alden	Republican
County attorney	Geo. W. Ward.....	Eldora	Republican
Supervisor—Chm.	Wm. Wiemer.....	Radcliffe	Democrat
Supervisor	C. L. Marks.....	Steamboat Rock...	Republican
Supervisor	J. C. Jackson.....	Iowa Falls.....	Republican

HARRISON COUNTY.

COUNTY SEAT—LOGAN.

Office.	Name of Officer.	Postoffice.	Politics.
Auditor	G. W. Atkins.....	Logan	Republican
Clerk of court	A. W. Blackburn.....	Logan	Republican
Treasurer	M. B. Pitt.....	Logan	Republican
Recorder	H. B. Owens.....	Logan	Republican
Sheriff	O. O. Rock.....	Logan	Republican
Supt. of schools.....	D. E. Brainard.....	Logan	Republican
Surveyor	J. C. McCabe.....	Logan	Republican
Coroner	T. J. Hennessey.....	Missouri Valley...	Republican
County attorney	T. C. Smith.....	Logan	Republican
Supervisor—Chm.	*A. B. Hosbrook.....	Missouri Valley...	Republican
Supervisor	J. Holetun.....	Woodbine	Republican
Supervisor	Thos. Chatburn.....	Logan	Republican

*Succeeded Jan. 3, 1910, by Frank Zahner, Modale, republican.

HENRY COUNTY.

COUNTY SEAT—MT. PLEASANT.

Office.	Name of Officer.	Postoffice.	Politics.
Auditor	George T. Mason.....	Mt. Pleasant.....	Republican
Clerk of court.....	Edd DeGarmo.....	Mt. Pleasant.....	Republican
Treasurer	A. W. Miller.....	Mt. Pleasant.....	Republican
Recorder	E. N. Jordan.....	Mt. Pleasant.....	Republican
Sheriff	Chas. B. Goe.....	Mt. Pleasant.....	Republican
Supt. of schools.....	Lincoln Antrim.....	Mt. Pleasant.....	Republican
Surveyor	J. A. Schreiner.....	Mt. Pleasant.....	Republican
Coroner	A. C. Jaeger.....	Mt. Pleasant.....	Republican
County attorney.....	T. M. McAdam.....	Mt. Pleasant.....	Republican
Supervisor—Chm.	*Elmer F. Leach.....	Mt. Pleasant.....	Democrat
Supervisor	H. K. Smith.....	Mt. Pleasant.....	Republican
Supervisor	M. W. Harshbarger...	Mt. Pleasant.....	Republican

*Succeeded Jan. 3, 1910, by Chas. W. Gambell, Winfield, republican.

HOWARD COUNTY.

COUNTY SEAT—CRESCO.

Office.	Name of Officer.	Postoffice.	Politics.
Auditor	John H. Jones.....	Cresco	Republican
Clerk of court.....	F. C. Blandin.....	Cresco	Republican
Treasurer	John Kakac.....	Cresco	Republican
Recorder	W. F. Scholz.....	Cresco	Democrat
Sheriff	S. S. Culver.....	Cresco	Republican
Supt. of schools.....	Emma Fallgatter.....	Cresco	Democrat
Surveyor	W. L. Richards.....	Cresco	Republican
Coroner	Geo. A. Plummer.....	Cresco	Republican
County attorney.....	Joseph Griffin.....	Cresco	Democrat
Supervisor—Chm.	W. H. Keune.....	Cresco	Republican
Supervisor	J. H. Watson.....	Elma	Republican
Supervisor	Chas. H. Wallace.....	Saratoga	Democrat

HUMBOLDT COUNTY.

COUNTY SEAT—DAKOTA CITY.

Office.	Name of Officer.	Postoffice.	Politics.
Auditor	J. G. Devine.....	Humboldt	Republican
Clerk of court.....	D. T. Oxborrow.....	Humboldt	Republican
Treasurer	Wm. L. Allen.....	Dakota City.....	Republican
Recorder	Margaret E. Preble.....	Humboldt	Republican
Sheriff	Geo. T. Clevidence.....	Dakota City.....	Republican
Supt. of schools.....	Clarence Messer.....	Humboldt	Republican
Surveyor	Floyd Goodrich.....	Humboldt	Republican
Coroner	H. C. Doan.....	Humboldt	Republican
County attorney.....	John Cunningham.....	Humboldt	Republican
Supervisor—Chm.	*R. H. VanAlstine.....	Gilmore City.....	Republican
Supervisor	C. W. Adams.....	Humboldt	Democrat
Supervisor	Wm. Schinkel.....	Dakota City.....	Republican
Supervisor	Neil Hanson.....	Thor	Republican
Supervisor	F. I. Mayer.....	Bode	Republican

*Succeeded Jan. 3, 1910, by H. H. Gregory, Rutland, republican.

IDA COUNTY.

COUNTY SEAT—IDA GROVE.

Office.	Name of Officer.	Postoffice.	Politics.
Auditor	Richard Varner.....	Ida Grove.....	Democrat
Clerk of court.....	C. W. Hoyer.....	Ida Grove.....	Democrat
Treasurer	I. N. Shearer.....	Ida Grove.....	Democrat
Recorder	J. A. Murphy.....	Ida Grove.....	Democrat
Sheriff	Thos. McLeod.....	Ida Grove.....	Democrat
Supt. of schools.....	Wilson Jones.....	Ida Grove.....	Democrat
Surveyor	H. A. Moorehead.....	Ida Grove.....	Republican
Coroner	Ernest Hellman.....	Ida Grove.....	Republican
County attorney.....	M. M. White.....	Ida Grove.....	Democrat
Supervisor—Chm.	*John P. Turin.....	Kiron	Republican
Supervisor	Sol Noll.....	Ida Grove.....	Democrat
Supervisor	August Fritz.....	Holstein	Democrat

*Succeeded Jan. 3, 1910, by J. H. Pilcher, Ida Grove, democrat.

COUNTY OFFICERS OF IOWA

IOWA COUNTY.

COUNTY SEAT—MARENGO.

Office.	Name of Officer.	Postoffice.	Politics.
Auditor	C. E. Chandler	Marengo	Democrat
Clerk of court	W. R. Evans	Marengo	Republican
Treasurer	Ed. H. Jones	Marengo	Democrat
Recorder	T. F. O'Niell	Marengo	Democrat
Sheriff	Frank Owen	Marengo	Democrat
Supt. of schools	Mark Mullin	Marengo	Democrat
Coroner	M. Furgeson	Marengo	Republican
County attorney	J. F. Kirby	Williamsburg	Republican
Supervisor—Chm.	*J. W. Newkirk	Homestead	Democrat
Supervisor	J. W. Thompson	Marengo	Democrat
Supervisor	John M. Groff	Victor	Democrat

*Succeeded Jan. 3, 1910, by James Sherlock, Homestead, republican.

JACKSON COUNTY.

COUNTY SEAT—MAQUOKETA.

Office.	Name of Officer.	Postoffice.	Politics.
Auditor	Fay W. Pain	Maquoketa	Republican
Clerk of court	H. O. Butterworth	Maquoketa	Republican
Treasurer	C. O. Webster	Maquoketa	Republican
Recorder	Geo. E. Dunlap	Maquoketa	Democrat
Sheriff	Con Howard	Maquoketa	Democrat
Supt. of schools	E. R. Stoddard	Maquoketa	Democrat
Surveyor	Louis H. Lampe	Bellevue	Republican
Coroner	Jas. O. Ristine	Maquoketa	Democrat
County attorney	W. H. Palmer	Maquoketa	Democrat
Supervisor—Chm.	*E. N. Roush	Maquoketa, R.F.D. 6	Democrat
Supervisor	Matt Pinnell	Bellevue	Democrat
Supervisor	A. J. Hysell	Miles	Republican
Supervisor	Wm. Gibson	Maquoketa	Democrat
Supervisor	John Curran	Bernard	Democrat

*Succeeded Jan. 3, 1910, by Christ. Jacobs, Fulton, republican.

JASPER COUNTY.

COUNTY SEAT—NEWTON.

Office.	Name of Officer.	Postoffice.	Politics.
Auditor	Frank Sellman	Newton	Democrat
Clerk of court	P. H. Healy	Newton	Democrat
Treasurer	O. B. Kipp	Newton	Republican
Recorder	R. H. Bailey	Newton	Republican
Sheriff	Frank H. Russell	Newton	Democrat
Supt. of schools	Laura N. Kilduff	Newton	Democrat
Surveyor	W. F. Byers	Monroe	Republican
Coroner	J. C. Hill	Newton	Republican
County attorney	Ed. P. Malmberg	Newton	Republican
Supervisor—Chm.	D. S. Fleck	Newton	Democrat
Supervisor	*J. F. Klise	Baxter	Democrat
Supervisor	W. O. Livingston	Monroe	Democrat

*Succeeded Jan. 3, 1910, by C. F. Sauerman, Colfax, republican.

COUNTY OFFICERS OF IOWA

295

JEFFERSON COUNTY.
COUNTY SEAT—FAIRFIELD.

Office.	Name of Officer.	Postoffice.	Politics.
Auditor	A. E. Labagh	Fairfield	Democrat
Clerk of court	W. C. Smith	Fairfield	Republican
Treasurer	F. J. L. Black	Fairfield	Republican
Recorder	J. E. Bowermaster	Fairfield	Republican
Sheriff	V. H. Neibert	Fairfield	Republican
Supt. of schools	B. B. Buchanan	Fairfield	Democrat
Surveyor	B. F. Craill	Fairfield	Republican
Coroner	J. S. Gaumer	Fairfield	Republican
County attorney	J. A. Huglin	Fairfield	Republican
Supervisor—Chm.	*Sanford Zeigler	Fairfield	Republican
Supervisor	Alfred Armstrong	Fairfield	Republican
Supervisor	H. C. Pattison	Fairfield	Republican

*Succeeded Jan. 3, 1910, by Thomas Davies, Fairfield, republican.

JOHNSON COUNTY.
COUNTY SEAT—IOWA CITY.

Office.	Name of Officer.	Postoffice.	Politics.
Auditor	W. J. Freeman	Iowa City	Democrat
Clerk of court	F. B. Volkringer	Iowa City	Democrat
Treasurer	J. S. Watson	Iowa City	Democrat
Recorder	Geo. W. Dvorsky	Iowa City	Democrat
Sheriff	E. Rowland	Iowa City	Republican
Supt. of schools	Claude M. Miller	Iowa City	Democrat
Surveyor	Wm. Felkner, Jr.	Iowa City	Democrat
County attorney	W. J. McDonald	Iowa City	Democrat
Supervisor—Chm.	Anton Fisher	Lone Tree	Democrat
Supervisor	*Wm. Hanke	Iowa City	Democrat
Supervisor	E. C. Powers	Oxford	Democrat
Supervisor	E. C. Fuhrmeister	Solon	Democrat
Supervisor	John Knebel	Riverside	Democrat

*Succeeded Jan. 3, 1910, by E. Fenton, Iowa City, democrat.

JONES COUNTY.
COUNTY SEAT—ANAMOSA.

Office.	Name of Officer.	Postoffice.	Politics.
Auditor	Louis Gardner	Anamosa	Republican
Clerk of court	H. G. A. Harper	Anamosa	Republican
Treasurer	W. K. Pearson	Anamosa	Republican
Recorder	Earl Boyer	Anamosa	Democrat
Sheriff	W. A. Hogan	Anamosa	Democrat
Supt. of schools	Catharine Maurice	Anamosa	Democrat
County attorney	C. J. Cash	Anamosa	Democrat
Supervisor—Chm.	John Thomsen	Wyoming	Democrat
Supervisor	John Hale	Anamosa	Republican
Supervisor	C. J. Murfield	Martelle	Democrat
Supervisor	T. J. Finn	Cascade	Democrat
Supervisor	Matt Noyes	Monticello	Democrat

COUNTY OFFICERS OF IOWA

KEOKUK COUNTY.

COUNTY SEAT—SIGOURNEY.

Office.	Name of Officer.	Postoffice.	Politics.
Auditor	A. W. Lynn.....	Sigourney	Republican
Clerk of court.....	John R. Garrett.....	Sigourney	Democrat.
Treasurer	H. F. Schwenke.....	Sigourney	Democrat.
Recorder	R. L. Crawford.....	Sigourney	Republican
Sheriff	E. J. Grimes.....	Sigourney	Democrat.
Supt. of schools.....	Harry S. McVicker.....	Sigourney	Republican
Surveyor	E. B. Kerr.....	Sigourney	Republican
Coroner	E. C. Polmeteer.....	Sigourney	Democrat.
County attorney.....	Hugo P. Goeldner.....	Sigourney	Republican
Supervisor—Chm.	M. Blewen, Sr.....	Sigourney, R. 4....	Democrat.
Supervisor	J. F. Dunn.....	Webster, R. 1.....	Democrat.
Supervisor	H. L. Snakenberg.....	Sigourney	Democrat.

KOSSUTH COUNTY.

COUNTY SEAT—ALGONA.

Office.	Name of Officer.	Postoffice.	Politics.
Auditor	A. L. Anderson.....	Algona	Republican
Clerk of court.....	O. J. Stephenson.....	Algona	Republican
Treasurer	W. A. Wright.....	Algona	Republican
Recorder	C. X. Nicoulin.....	Algona	Republican
Sheriff	J. E. Lillie.....	Algona	Republican
Supt. of schools.....	Sid. J. Backus.....	Algona	Republican
Surveyor	Chas. E. Chubb.....	Algona	Republican
Coroner	T. S. Vaud.....	Germania	Republican
County attorney.....	L. J. Dickinson.....	Algona	Republican
Supervisor—Chm.	†John S. Cullen.....	Whittemore	Democrat
Supervisor	C. E. Helse.....	Algona	Democrat
Supervisor	*W. T. Hall.....	Titonka	Democrat
Supervisor	F. C. Newel.....	Fenton	Democrat
Supervisor	Albert Ogren.....	Germania	Democrat

†Succeeded Jan. 3, 1910, by H. J. Thompson, Whittemore, democrat.

*Succeeded Jan. 3, 1910, by Lewis Oesterreicher, Titonka, democrat.

LEE COUNTY.

COUNTY SEAT—FORT MADISON.

Office.	Name of Officer.	Postoffice.	Politics.
Auditor	W. H. South.....	Ft. Madison.....	Democrat
Clerk of court.....	Ed. S. Lofton.....	Keokuk	Republican
Treasurer	Wm. Reimbold.....	Keokuk	Democrat
Recorder	F. C. Chambers.....	Ft. Madison.....	Republican
Sheriff	Jos. J. Datin.....	Ft. Madison.....	Democrat
Supt. of schools.....	E. C. Lynn.....	Donnellson.....	Republican
Surveyor	M. E. Bannon.....	Ft. Madison.....	Democrat
Coroner	Fred Korschgen.....	Keokuk	Democrat
County attorney.....	Theo. A. Craig.....	Keokuk	Democrat
Supervisor—Chm.	Geo. A. Brinkman.....	Keokuk	Republican
Supervisor	*G. W. Krieger.....	West Point, R. R....	Democrat
Supervisor	L. Hosler.....	West Point, R. R....	Republican

*Succeeded Jan. 3, 1910, by Peter Scheffler, Jr., Donnellson, democrat.

LINN COUNTY.

COUNTY SEAT—MARION.

Office.	Name of Officer.	Postoffice.	Politics.
Auditor	F. J. Cleveland.....	Marion	Republican
Clerk of court.....	William Dennis.....	Marion	Republican
Treasurer	Harry E. Pratt.....	Marion	Republican
Recorder	J. E. Cook.....	Marion	Republican
Sheriff	William G. Loftus.....	Marion	Republican
Supt. of schools.....	A. Bruce Alderman.....	Marion	Republican
Surveyor	J. W. Bowditch, Jr.....	Viola	Democrat
Coroner	Walter S. King.....	Cedar Rapids.....	Republican
County attorney.....	Charles J. Haas.....	Marion	Democrat
Supervisor—Chm.....	J. C. Gritman.....	Springville	Republican
Supervisor	Wm. P. Secrist.....	Marion	Republican
Supervisor	Allan McDuff.....	Cedar Rapids.....	Republican

LOUISA COUNTY.

COUNTY SEAT—WAPELLO.

Office.	Name of Officer.	Postoffice.	Politics.
Auditor	H. W. Baker	Wapello	Republican
Clerk of court.....	F. T. Ives.....	Wapello	Republican
Treasurer	J. F. Chandler.....	Wapello	Republican
Recorder	Jennie Robertson.....	Wapello	Republican
Sheriff	J. C. Smith.....	Wapello	Democrat
Supt. of schools.....	R. R. Hunt.....	Wapello	Republican
Surveyor	W. S. Kremer.....	Wapello	Republican
Coroner	C. P. Wagner.....	Grandview	Republican
County attorney.....	W. H. Hurley.....	Wapello	Republican
Supervisor—Chm.....	R. S. Johnston.....	Columbus City.....	Republican
Supervisor	O. C. Farmer.....	Columbus Junction.....	Republican
Supervisor	S. T. Wilson.....	Wapello	Republican

LUCAS COUNTY.

COUNTY SEAT—CHARITON.

Office.	Name of Officer.	Postoffice.	Politics.
Auditor	W. E. Hanks.....	Charlton	Democrat
Clerk of court.....	J. H. Collins.....	Charlton	Democrat
Treasurer	J. P. Ream.....	Charlton	Democrat
Recorder	A. D. Gray.....	Charlton	Republican
Sheriff	Chas. Lyman.....	Charlton	Republican
Supt. of schools.....	Mrs. Laura Gow.....	Charlton	Democrat
Surveyor	S. D. Roddy.....	Lucas	Republican
Coroner	D. Q. Storie, Jr.....	Charlton	Republican
County attorney.....	Wm. Collinson.....	Charlton	Democrat
Supervisor—Chm.....	J. W. Norman.....	Lucas	Republican
Supervisor	T. H. Roberts.....	Charlton	Republican
Supervisor	J. A. White.....	Charlton	Republican

COUNTY OFFICERS OF IOWA

LYON COUNTY.

COUNTY SEAT—ROCK RAPIDS.

Office.	Name of Officer.	Postoffice.	Politics.
Auditor	H. G. Eggert	Rock Rapids	Republican
Clerk of court	H. G. Spratt	Rock Rapids	Republican
Treasurer	A. P. Weberg	Rock Rapids	Republican
Recorder	C. A. Mishler	Rock Rapids	Republican
Sheriff	Geo. A. Wheatley	Rock Rapids	Republican
Supt. of schools	E. T. Gillman	Rock Rapids	Democrat
Surveyor	W. C. Wyckoff	Rock Rapids	Republican
Coroner	L. L. Corcoran	Rock Rapids	Republican
County attorney	S. D. Riniker	Rock Rapids	Republican
Supervisor—Chm.	M. C. McMullen	Larchwood	Republican
Supervisor	Conrad Krahlmg.	George	Democrat
Supervisor	E. Klinkentorg	George	Republican
Supervisor	N. Hampe	Rock Rapids	Republican
Supervisor	Herbert Renshaw	Inwood	Republican

MADISON COUNTY.

COUNTY SEAT—WINTERSSET.

Office.	Name of Officer.	Postoffice.	Politics.
Auditor	T. M. Scott	Winterset	Republican
Clerk of court	W. F. Craig	Winterset	Republican
Treasurer	C. H. Hochstetler	Winterset	Republican
Recorder	George Hill	Winterset	Republican
Sheriff	J. P. Breeding	Winterset	Republican
Supt. of schools	Gertrude M. Duff	Winterset	Democrat
Surveyor	C. O. Merrill	Winterset	Republican
Coroner	F. O. Richards	Winterset	Republican
County attorney	Leo. C. Percival	Winterset	Republican
Supervisor—Chm.	*M. O. Brady	Winterset, R. R.	Republican
Supervisor	J. T. Young	Winterset, R. R.	Republican
Supervisor	W. H. Deardorff	East Peru	Republican

*Succeeded Jan. 3, 1910, by L. V. Price, Winterset, R. F. D., republican.

MAHASKA COUNTY.

COUNTY SEAT—OSKALOOSA.

Office.	Name of Officer.	Postoffice.	Politics.
Auditor	L. R. Briggs	Oskaloosa	Democrat
Clerk of court	L. E. Corlett	Oskaloosa	Republican
Treasurer	Geo. Thompson	Oskaloosa	Republican
Recorder	Frank Shoemaker	Oskaloosa	Democrat
Sheriff	E. L. Valentine	Oskaloosa	Republican
Supt. of schools	Chas. H. Young	Oskaloosa	Republican
Surveyor	Earl Bridges	Oskaloosa	Republican
Coroner	J. C. Barringer	Oskaloosa	Republican
County attorney	J. G. Patterson	Oskaloosa	Republican
Supervisor—Chm.	W. F. McVay	New Sharon	Republican
Supervisor	R. W. Moore	Cedar	Republican
Supervisor	John Cleveland	Oskaloosa	Democrat

MARION COUNTY.

COUNTY SEAT—KNOXVILLE.

Office.	Name of Officer.	Postoffice.	Politics.
Auditor	Don Smith	Knoxville	Democrat
Clerk of court.....	B. Kersbergen.....	Knoxville	Democrat
Treasurer	Edd. McCoy.....	Knoxville	Republican
Recorder	Ashlie Welsher.....	Knoxville	Republican
Sheriff	J. W. Wilson.....	Knoxville	Democrat
Supt. of schools.....	Nora E. White.....	Knoxville	Democrat
Surveyor	Jasper Nye.....	Knoxville	Republican
Coroner	E. T. McLaughlin.....	Knoxville	Democrat
County attorney.....	W. S. Bilby.....	Knoxville	Democrat
Supervisor—Chm.	*Leroy Hunt.....	Swan	Republican
Supervisor	Allen Anderson.....	Knoxville	Democrat
Supervisor	D. G. van Zante.....	Pella	Democrat

*Succeeded Jan. 3, 1910, by John W. Fisher, Pleasantville, republican.

MARSHALL COUNTY.

COUNTY SEAT—MARSHALLTOWN.

Office.	Name of Officer.	Postoffice.	Politics.
Auditor	Erastus Cornell.....	Marshalltown	Republican
Clerk of court.....	F. M. Haradon.....	Marshalltown	Republican
Treasurer	Robt. W. Stevens.....	Marshalltown	Republican
Recorder	Minnie E. Allen.....	Marshalltown	Republican
Sheriff	A. A. Nicholson.....	Marshalltown	Republican
Supt. of schools.....	Mary E. Hostetler....	Marshalltown	Republican
Surveyor	Wm. Bremner.....	Marshalltown	Republican
Coroner	E. W. Jay.....	Marshalltown	Republican
County attorney.....	Jos. H. Egermayer....	Marshalltown	Republican
Supervisor—Chm.	N. O. Keen.....	LeGrand	Republican
Supervisor	Elias Bueghly.....	Liscomb	Republican
Supervisor	E. E. Emes.....	Marshalltown	Republican

MILLS COUNTY.

COUNTY SEAT—GLENWOOD.

Office.	Name of Officer.	Postoffice.	Politics.
Auditor	S. M. Criswell.....	Glenwood	Republican
Clerk of court.....	F. H. Davis.....	Glenwood	Democrat
Treasurer	W. H. Fickel.....	Glenwood	Democrat
Recorder	Clyde Rhoads.....	Glenwood	Republican
Sheriff	L. G. Linville.....	Glenwood	Democrat
Supt. of schools.....	Geo. E. Masters.....	Glenwood	Democrat
Surveyor	J. L. Smith.....	Glenwood	Republican
Coroner	A. E. Merritt.....	Emerson	Democrat
County attorney.....	E. Starbuck.....	Glenwood	Democrat
Supervisor—Chm.	S. W. Creech.....	Glenwood	Republican
Supervisor	*J. B. Brandt.....	Council Bluffs	Democrat
Supervisor	George H. Parker.....	Hastings	Republican

*Succeeded Jan. 3, 1910, by F. H. Nipp, Mineola, republican.

COUNTY OFFICERS OF IOWA

MITCHELL COUNTY.

COUNTY SEAT—OSAGE.

Office.	Name of Officer.	Postoffice.	Politics.
Auditor	H. S. Houg	Osage	Republican
Clerk of court	A. E. Brown	Osage	Republican
Treasurer	R. F. Dorow	Osage	Republican
Recorder	Geo. T. Hansen	Osage	Republican
Sheriff	W. J. Decker	Osage	Republican
Supt. of schools	H. E. La Rue	Osage	Republican
Coroner	Ralph L. Whitley	Osage	Republican
County attorney	Arthur A. Kugler	Osage	Republican
Supervisor—Chm.	A. Cordes	Osage	Republican
Supervisor	A. Z. Van Camp	Otranto	Republican
Supervisor	John E. Hermann	McIntire	Democrat
Supervisor	F. E. Dunton	Riceville	Republican
Supervisor	O. O. Krogstad	Osage	Republican

MONONA COUNTY.

COUNTY SEAT—ONAWA.

Office.	Name of Officer.	Postoffice.	Politics.
Auditor	C. E. Blanchard	Onawa	Republican
Clerk of court	R. B. Harper	Onawa	Republican
Treasurer	J. E. Kintigh	Onawa	Republican
Recorder	A. H. Hoffman	Onawa	Democrat
Sheriff	Ed. Rawlings	Onawa	Democrat
Supt. of schools	F. E. Lark	Onawa	Republican
Surveyor	R. V. Fairchild	Onawa	Democrat
Coroner	E. C. Carhart	Mapleton	Republican
County attorney	J. W. Anderson	Onawa	Democrat
Supervisor—Chm.	Henry Edgington	Mapleton	Republican
Supervisor	J. C. Johnson	Soldier	Republican
Supervisor	J. R. Murphy	Onawa	Democrat

MONROE COUNTY.

COUNTY SEAT—ALBIA.

Office.	Name of Officer.	Postoffice.	Politics.
Auditor	John A. Demuth	Albia	Republican
Clerk of court	Boyd Miller	Albia	Republican
Treasurer	O. C. Palmer	Albia	Republican
Recorder	Cal. W. Guthrie	Albia	Republican
Sheriff	W. B. Griffin	Albia	Republican
Supt. of schools	Myrta Harlow	Albia	Republican
Surveyor	J. W. Payne	Albia	Republican
Coroner	C. N. Hyatt	Albia	Republican
County attorney	D. W. Bates	Albia	Democrat
Supervisor—Chm.	S. T. Maddy	Meirose	Republican
Supervisor	A. Thompson	Albia	Republican
Supervisor	J. K. Watson	Albia	Republican

MONTGOMERY COUNTY.

COUNTY SEAT—RED OAK.

Office.	Name of Officer.	Postoffice.	Politics.
Auditor	Peter Ostrom	Red Oak	Republican
Clerk of court	J. M. Halbert	Red Oak	Republican
Treasurer	W. S. Ellis	Red Oak	Republican
Recorder	Ivan Ellwood	Red Oak	Republican
Sheriff	O. B. Jackson	Red Oak	Republican
Supt. of schools	Clara L. Cowgill	Red Oak	Republican
Surveyor	E. S. Boudinot	Red Oak	Republican
Coroner	F. W. Smith	Red Oak	Republican
County attorney	W. C. Ratcliff	Red Oak	Republican
Supervisor—Chm.	J. S. Williams	Villisca, R. 3	Republican
Supervisor	E. M. Murphy	Red Oak	Republican
Supervisor	E. E. Jones, Jr.	Emerson, R. 1	Republican

MUSCATINE COUNTY.

COUNTY SEAT—MUSCATINE.

Office.	Name of Officer.	Postoffice.	Politics.
Auditor	A. S. Lawrence	Muscatine	Republican
Clerk of court	W. S. McKee	Muscatine	Republican
Treasurer	A. C. Shiffet	Muscatine	Republican
Recorder	H. C. Schoemaker	Muscatine	Republican
Sheriff	R. F. Benham	Muscatine	Democrat
Supt. of schools	M. F. Cronin	Muscatine	Democrat
Surveyor	J. C. Hazlett	Muscatine	Republican
Coroner	E. H. King	Muscatine	Republican
County attorney	I. S. Pepper	Muscatine	Democrat
Supervisor—Chm.	R. T. Shannon	Nichols	Republican
Supervisor	W. H. Fishburn	Muscatine	Republican
Supervisor	A. C. Noble	Muscatine	Republican
Supervisor	Geo. J. Lang	Wilton	Republican
Supervisor	M. J. Shellabarger	Letts	Republican

O'BRIEN COUNTY.

COUNTY SEAT—PRIMGHAR.

Office.	Name of Officer.	Postoffice.	Politics.
Auditor	J. P. Bossert	Primghar	Republican
Clerk of court	W. J. E. Thatcher	Primghar	Republican
Treasurer	L. T. Aldinger	Primghar	Republican
Recorder	W. H. Brown	Primghar	Republican
Sheriff	J. G. Geister	Primghar	Democrat
Supt. of schools	J. J. Billingsly	Primghar	Republican
Coroner	Milo Avery	Primghar	Republican
County attorney	R. J. Locke	Primghar	Republican
Supervisor—Chm.	C. L. Rockwell	Paulina	Republican
Supervisor	Geo. J. Smith	Paulina	Republican
Supervisor	M. F. McNutt	Sheldon	Republican
Supervisor	W. C. Jackson	Sanborn	Republican
Supervisor	Peter Swenson	Hartley	Republican

COUNTY OFFICERS OF IOWA

OSCEOLA COUNTY.

COUNTY SEAT—SIBLEY.

Office.	Name of Officer.	Postoffice.	Politics.
Auditor	V. A. Burley	Sibley	Republican
Clerk of court	O. J. Frey	Sibley	Democrat
Treasurer	A. Wachtel	Sibley	Democrat
Recorder	O. A. Metz	Sibley	Republican
Sheriff	Frank L. Stevens	Sibley	Republican
Supt. of schools	J. R. Wilson	Sibley	Democrat
Surveyor	Walter R. Barber	Sibley	Republican
Coroner	C. S. Hough	Sibley	Republican
County attorney	W. C. Garberson	Sibley	Democrat
Supervisor—Chm.	W. J. Reeves	Sibley	Republican
Supervisor	J. C. Ward	Ocheyedan	Republican
Supervisor	H. C. Hattendorf	Ocheyedan	Republican
Supervisor	A. B. Snider	Ocheyedan	Democrat
Supervisor	*N. Leinen	Ashton	Democrat

*Succeeded Jan. 3, 1910, by B. Klosterman, Ashton, democrat.

PAGE COUNTY.

COUNTY SEAT—CLARINDA.

Office.	Name of Officer.	Postoffice.	Politics.
Auditor	C. W. Duke	Clarinda	Republican
Clerk of court	W. R. Ryerson	Clarinda	Republican
Treasurer	D. M. Creal	Clarinda	Republican
Recorder	John Lagerquist	Clarinda	Republican
Sheriff	S. J. McCord	Clarinda	Republican
Supt. of schools	Jessie Field	Clarinda	Republican
Surveyor	A. S. Van Sandt	Clarinda	Republican
Coroner	C. C. Parriott	Yorktown	Republican
County attorney	Fred Fischer	Shenandoah	Democrat
Supervisor—Chm.	I. H. Taggart	Braddyville	Republican
Supervisor	O. W. Freed	Essex	Republican
Supervisor	F. V. Hensleigh	Clarinda	Republican

PALO ALTO COUNTY.

COUNTY SEAT—EMMETSBURG.

Office.	Name of Officer.	Postoffice.	Politics.
Auditor	Sim R. Stedman	Emmetsburg	Republican
Clerk of court	Ed. M. Carney	Emmetsburg	Democrat
Treasurer	E. G. Kelly	Emmetsburg	Republican
Recorder	Pearle Richardson	Emmetsburg	Republican
Sheriff	Alex Cullen	Emmetsburg	Democrat
Supt. of schools	Lillian Patton	Emmetsburg	Democrat
Surveyor	Guy R. Campbell	Emmetsburg	Republican
Coroner	J. L. Van Gorden	Emmetsburg	Republican
County attorney	J. B. Williams	Emmetsburg	Republican
Supervisor—Chm.	*H. Emrich	Ayrshire	Republican
Supervisor	Knut Iverson	Graettinger	Republican
Supervisor	C. H. Bleckwenn	Cylinder	Republican
Supervisor	Thos. Kirby	Emmetsburg	Democrat
Supervisor	A. B. Carter	West Bend	Democrat

*Succeeded Jan. 3, 1910, by M. Fleming, Ruthven, democrat.

PLYMOUTH COUNTY.

COUNTY SEAT—LE MARS.

Office.	Name of Officer.	Postoffice.	Politics.
Auditor	Geo. M. Smith	LeMars	Democrat
Clerk of court	G. A. Toppings	LeMars	Democrat
Treasurer	R. H. Kain	LeMars	Democrat
Recorder	J. A. Hentges	LeMars	Democrat
Sheriff	Peter Arendt	LeMars	Democrat
Supt. of schools	G. C. Countryman	LeMars	Republican
Surveyor	J. W. Myers	LeMars	Democrat
Coroner	John Beely	LeMars	Democrat
County attorney	John T. Keenan	LeMars	Democrat
Supervisor—Chm.	*Peter Nemmers	LeMars	Democrat
Supervisor	Paul Zenk	Remsen	Democrat
Supervisor	Ed. Wilkins	Kingsley	Democrat
Supervisor	G. A. Rembe	Akron	Republican
Supervisor	W. H. Deegan	LeMars, R. R.	Democrat

*Succeeded Jan. 3, 1910, by G. A. C. Clarke, Le Mars, republican.

POCAHONTAS COUNTY.

COUNTY SEAT—POCAHONTAS.

Office.	Name of Officer.	Postoffice.	Politics.
Auditor	J. A. Terry	Pocahontas	Democrat
Clerk of court	Francis M. Starr	Pocahontas	Republican
Treasurer	John Forbes	Pocahontas	Republican
Recorder	P. B. Thompson	Pocahontas	Republican
Sheriff	M. M. Noah	Pocahontas	Republican
Supt. of schools	Walter P. Jensen	Pocahontas	Republican
Surveyor	Merle B. Starr	Pocahontas	Republican
Coroner	W. P. McIntire	Rolfe	Republican
County attorney	Albert J. Shaw	Pocahontas	Republican
Supervisor—Chm.	*C. H. Tollefsrud	Rolfe	Republican
Supervisor	C. T. Nolan	Gilmore City	Democrat
Supervisor	M. J. Dooley	Fonda	Democrat
Supervisor	O. F. Oleson	Laurens	Republican
Supervisor	W. C. Lieb	Pocahontas	Democrat

*Succeeded Jan. 3, 1910, by A. McEwen, Plover, republican.

POLK COUNTY.

COUNTY SEAT—DES MOINES.

Office.	Name of Officer.	Postoffice.	Politics.
Auditor	H. B. Frase	Des Moines	Republican
Clerk of court	J. P. Maher	Des Moines	Republican
Treasurer	Geo. L. Dobson	Des Moines	Republican
Recorder	Mrs. F. W. Dodson	Des Moines	Republican
Sheriff	B. J. Ness	Des Moines	Republican
Supt. of schools	Mrs. Jennie Huegle	Des Moines	Republican
Surveyor	H. G. Curtis	Des Moines	Republican
Coroner	Iver G. Newlen	Des Moines	Republican
County attorney	Lawrence DeGraff	Des Moines	Republican
Supervisor—Chm.	*L. H. DeFord	Valley Junction	Republican
Supervisor	F. T. Morris	Des Moines	Republican
Supervisor	J. A. Backman	Des Moines	Republican
Supervisor	J. H. Mathis	Elkhart	Democrat
Supervisor	Paul Mally	Berwick	Republican

*Succeeded Jan. 3, 1910, by A. C. Fisher, Des Moines, republican.

COUNTY OFFICERS OF IOWA

POTTAWATTAMIE COUNTY.

COUNTY SEAT—COUNCIL BLUFFS.

Office.	Name of Officer.	Postoffice.	Politics.
Auditor	R. V. Innes	Council Bluffs	Republican
Clerk of court	H. M. Brown	Council Bluffs	Republican
Treasurer	J. W. Mitchell	Council Bluffs	Republican
Recorder	W. Burghausen	Council Bluffs	Democrat
Sheriff	T. P. McCaffery	Council Bluffs	Republican
Supt. of schools	E. R. Jackson	Council Bluffs	Republican
Surveyor	J. H. Mayne	Council Bluffs	Republican
Coroner	V. L. Traynor	Council Bluffs	Republican
County attorney	John J. Hess	Council Bluffs	Republican
Supervisor—Chm.	*Allen Bullis	Griswold	Republican
Supervisor	W. F. Baker	Council Bluffs	Republican
Supervisor	T. J. Johns	Oakland	Republican
Supervisor	Felix Setz	Oakland	Republican
Supervisor	G. W. Spencer	Neola	Republican

*Succeeded Jan. 3, 1910, by Geo. H. Darrington, Honey Creek, republican.

POWESHIEK COUNTY.

COUNTY SEAT—MONTEZUMA.

Office.	Name of Officer.	Postoffice.	Politics.
Auditor	J. W. Rose	Montezuma	Republican
Clerk of court	Frank Bechly	Montezuma	Republican
Treasurer	C. C. Hunt	Montezuma	Republican
Recorder	Ethel M. Malcolm	Montezuma	Republican
Sheriff	Edward Binegar	Montezuma	Republican
Supt. of schools	Estelle Coon	Brooklyn	Democrat
Surveyor	S. J. Buck	Grinnell	Republican
County attorney	H. E. Boyd	Malcom	Republican
Supervisor—Chm.	O. D. Hall	Brooklyn	Democrat
Supervisor	J. C. Manly	Grinnell	Republican
Supervisor	I. H. Saunders	Montezuma	Republican

RINGGOLD COUNTY.

COUNTY SEAT—MT. AYR.

Office.	Name of Officer.	Postoffice.	Politics.
Auditor	T. W. Napier	Mt. Ayr	Republican
Clerk of court	J. E. Holden	Mt. Ayr	Republican
Treasurer	R. A. Lawhead	Mt. Ayr	Republican
Recorder	Geo. E. Wright	Mt. Ayr	Republican
Sheriff	H. W. Terrell	Mt. Ayr	Republican
Supt. of schools	Etta J. Rider	Mt. Ayr	Republican
Surveyor	H. H. Ross	Mt. Ayr	Republican
Coroner	William Horne	Mt. Ayr	Republican
County attorney	Charles J. Lewis	Mt. Ayr	Republican
Supervisor—Chm.	*William French	Kellerton	Republican
Supervisor	Frank Vorhtes	Shannon City	Republican
Supervisor	William S. Shriver	Mt. Ayr	Republican

*Succeeded Jan. 3, 1910, by W. J. Jackson, Kellerton, democrat.

COUNTY OFFICERS OF IOWA

305

SAC COUNTY.

COUNTY SEAT—SAC CITY.

Office.	Name of Officer.	Postoffice.	Politics.
Auditor	H. A. Baxter	Sac City	Republican
Clerk of court	A. E. Baker	Sac City	Republican
Treasurer	F. S. Brown	Sac City	Republican
Recorder	Charles Brynteson	Sac City	Republican
Sheriff	Malcolm Currie	Sac City	Republican
Supt. of schools	J. R. Stacks	Sac City	Republican
Surveyor	Harry Woods	Sac City	Republican
Coroner	W. H. Townsend	Sac City	Republican
County attorney	R. L. McCord, Jr.	Sac City	Republican
Supervisor—Chm.	Chas. Hechtner	Sac City	Republican
Supervisor	H. C. Goodman	Schaller	Republican
Supervisor	Ben. Broughton	Lake View	Republican

SCOTT COUNTY.

COUNTY SEAT—DAVENPORT.

Office.	Name of Officer.	Postoffice.	Politics.
Auditor	Edward Collins	Davenport	Republican
Clerk of court	Harry J. McFarland	Davenport	Democrat
Treasurer	Ben. F. Luetje	Davenport	Democrat
Recorder	Frank Holm	Davenport	Democrat
Sheriff	Louis Eckhardt	Davenport	Democrat
Supt. of schools	W. D. Wells	Davenport	Democrat
Surveyor	C. H. Beuck	Davenport	Democrat
Coroner	F. E. Rudolf	Davenport	Democrat
County attorney	Fred Vollmer	Davenport	Democrat
Supervisor—Chm.	Julius Sander	Davenport	Democrat
Supervisor	J. G. Dutcher	Davenport, R. 6	Democrat
Supervisor	Theo. Gasseling	Walcott, R. 1	Democrat
Supervisor	Henry Schroeder	Davenport, R. 1	Democrat
Supervisor	Chas. Rich	Princeton	Democrat

SHELBY COUNTY.

COUNTY SEAT—HARLAN.

Office.	Name of Officer.	Postoffice.	Politics.
Auditor	Albert Hansen	Harlan	Democrat
Clerk of court	H. E. Swain	Harlan	Democrat
Treasurer	H. P. Hack	Harlan	Republican
Recorder	G. E. Stewart	Harlan	Democrat
Sheriff	S. S. Wick	Harlan	Democrat
Supt. of schools	M. C. Petersen	Harlan	Democrat
Surveyor	P. I. Petersen	Harlan	Democrat
Coroner	E. A. Moore	Harlan	Democrat
County attorney	E. S. White	Harlan	Republican
Supervisor—Chm.	*Henry Priestley	Avoca	Democrat
Supervisor	Chas. Escher, Jr.	Bojna	Democrat
Supervisor	G. A. Justice	Panama	Republican

*Succeeded Jan. 3, 1910, by Arthur Pryor, Shelby, democrat.

COUNTY OFFICERS OF IOWA

SIOUX COUNTY.

COUNTY SEAT—ORANGE CITY.

Office.	Name of Officer.	Postoffice.	Politics.
Auditor	Herman TePaske	Orange City	Republican
Clerk of court	Olin G. Reiniger	Orange City	Republican
Treasurer	H. H. McKee	Orange City	Republican
Recorder	John A. Jongewaard	Orange City	Republican
Sheriff	P. R. Schaap	Orange City	Democrat
Supt. of schools	F. E. Fuller	Orange City	Republican
Surveyor	C. N. Sawyer	Hull	Republican
Coroner	A. C. Jongewaard	Sioux Center	Republican
County attorney	John W. Hospers	Orange City	Republican
Supervisor—Chm.	Wm. Dealy	Ireton	Democrat
Supervisor	A. Van der Melde	Orange City	Republican
Supervisor	M. B. Smith	Rock Valley	Democrat
Supervisor	Wm. Shlmp	Boyden	Democrat
Supervisor	M. McNally	Hawarden	Democrat

STORY COUNTY.

COUNTY SEAT—NEVADA.

Office.	Name of Officer.	Postoffice.	Politics.
Auditor	Fred G. Dunahugh	Nevada	Republican
Clerk of court	C. M. Soper	Nevada	Republican
Treasurer	Frank N. Fowler	Nevada	Republican
Recorder	M. L. Tesdall	Nevada	Republican
Sheriff	F. C. Warrick	Nevada	Republican
Supt. of schools	Ira Jay Scott	Nevada	Republican
Surveyor	John M. Wells	Nevada	Republican
Coroner	J. W. Bailey	Nevada	Republican
County attorney	H. E. Hadley	Nevada	Republican
Supervisor—Chm.	Ben Johnson	Cambridge	Republican
Supervisor	*J. O. Michaelson	Gilbert	Republican
Supervisor	C. W. Scott	Colo	Republican

*Succeeded Jan. 3, 1910, by J. H. Jacobson, Gilbert, republican.

TAMA COUNTY.

COUNTY SEAT—TOLEDO.

Office.	Name of Officer.	Postoffice.	Politics.
Auditor	Frank S. Shaw	Toledo	Republican
Clerk of court	W. Harvey Jones	Toledo	Democrat
Treasurer	P. K. Rebok	Toledo	Democrat
Recorder	John L. Wilson	Toledo	Republican
Sheriff	Wm. V. Vest	Toledo	Republican
Supt. of schools	John A. McCurdy	Tama	Republican
Surveyor	W. H. Holstead	Toledo	Republican
Coroner	Wm. Corns, Jr.	Montour	Republican
County attorney	Seba C. Huber	Tama	Democrat
Supervisor—Chm.	Chas. S. Winders	Montour	Democrat
Supervisor	F. L. Whitford	Toledo	Democrat
Supervisor	Edward Minkel	Traer	Democrat
Supervisor	Henry F. Novak	Chelsea	Democrat
Supervisor	John Young	Traer	Republican

TAYLOR COUNTY.

COUNTY SEAT—BEDFORD.

Office.	Name of Officer.	Postoffice.	Politics.
Auditor	W. H. Lake	Bedford	Republican
Clerk of court.....	Ren H. Fuller.....	Bedford	Republican
Treasurer	A. D. Nye.....	Bedford	Republican
Recorder	Mary E. Osborn.....	Bedford	Democrat
Sheriff	Jas. H. Daugherty.....	Bedford	Democrat
Supt. of schools	E. E. Kuhn.....	Bedford	Republican
Surveyor	J. C. Askren.....	Bedford	Republican
Coroner	C. M. Paschal.....	Bedford	Republican
County attorney	T. M. Dougherty.....	New Market.....	Democrat
Supervisor—Chm.	C. N. Hargadin.....	Gravity	Republican
Supervisor	W. G. Sharp.....	Bedford	Republican
Supervisor	Paul Hunter	Bedford	Republican

UNION COUNTY.

COUNTY SEAT—CRESTON.

Office.	Name of Officer.	Postoffice.	Politics.
Auditor	E. G. Smeltzer.....	Creston	Republican
Clerk of court.....	Clarence McConnell	Creston	Republican
Treasurer	G. H. Sherwood.....	Creston	Republican
Recorder	Ross Peterson	Creston	Democrat
Sheriff	J. V. Mason.....	Creston	Republican
Supt. of schools.....	Mrs. Sylvia Cook.....	Creston	Democrat
Surveyor	Theo. S. DeLay.....	Creston	Republican
Coroner	James McKee.....	Creston	Republican
County attorney.....	H. P. Armitage.....	Creston	Democrat
Supervisor—Chm.	A. M. Preston.....	Kent	Republican
Supervisor	James E. Devel.....	Creston	Republican
Supervisor	W. R. Henderson.....	Afton	Republican
Supervisor	E. E. White.....	Afton	Democrat
Supervisor	Neal Sullivan.....	Afton	Democrat

VAN BUREN COUNTY.

COUNTY SEAT—KEOSAUQUA.

Office.	Name of Officer.	Postoffice.	Politics.
Auditor	W. C. Donaho	Keosauqua	Republican
Clerk of court.....	B. F. Truax.....	Keosauqua	Republican
Treasurer	R. E. Meek.....	Keosauqua	Democrat
Recorder	John Wright.....	Keosauqua	Republican
Sheriff	C. E. Jamison.....	Keosauqua	Republican
Supt. of schools.....	A. L. Heminger.....	Keosauqua	Republican
Surveyor	David Williams.....	Keosauqua	Republican
Coroner	P. K. Ware.....	Farmington	Republican
County attorney.....	Jas. W. Harwood.....	Keosauqua	Republican
Supervisor—Chm.	Chas. Woodrow.....	Birmingham	Republican
Supervisor	*Geo. Weiny.....	Milton	Republican
Supervisor	W. W. Morris.....	Bentonsport	Republican

*Succeeded Jan. 3, 1910, by F. P. Horn, Douds-Leando, democrat.

COUNTY OFFICERS OF IOWA

WAPELLO COUNTY.

COUNTY SEAT—OTTUMWA.

Office.	Name of Officer.	Postoffice.	Politics.
Auditor	C. W. McCarty	Ottumwa	Democrat
Clerk of court	Geo. Phillips	Ottumwa	Democrat
Treasurer	J. V. Curran	Ottumwa	Democrat
Recorder	L. L. Swenson	Ottumwa	Republican
Sheriff	W. W. Jackson	Ottumwa	Democrat
Supt. of schools	Mrs. E. Burgess	Ottumwa	Democrat
Surveyor	Chas. Wyman	Ottumwa	Republican
Coroner	A. W. Slaughter	Ottumwa	Republican
County attorney	Seneca Cornell	Ottumwa	Democrat
Supervisor—Chm.	*Wm. Wilson	Ottumwa	Democrat
Supervisor	J. W. Reinhard	Ottumwa	Democrat
Supervisor	A. J. Fairchild	Kirkville	Republican

*Succeeded Jan. 3, 1910, by J. W. Jordan, Ottumwa, republican.

WARREN COUNTY.

COUNTY SEAT—INDIANOLA.

Office.	Name of Officer.	Postoffice.	Politics.
Auditor	Walter H. Beam	Indianola	Republican
Clerk of court	L. B. Pritchard	Indianola	Republican
Treasurer	J. S. Condit	Indianola	Republican
Recorder	W. A. Graves	Indianola	Republican
Sheriff	G. L. Kimer	Indianola	Republican
Supt. of schools	W. M. McGee	Indianola	Republican
Surveyor	A. H. Gilliland	Indianola	Republican
Coroner	M. L. Hooper	Indianola	Republican
County attorney	W. M. Wilson	Indianola	Republican
Supervisor—Chm.	*Geo. Fridley	Milo	Republican
Supervisor	L. E. Hiatt	Indianola	Republican
Supervisor	Geo. S. Darnell	Indianola	Republican

*Succeeded Jan. 3, 1910, by J. G. Chumbley, Indianola, republican.

WASHINGTON COUNTY.

COUNTY SEAT—WASHINGTON.

Office.	Name of Officer.	Postoffice.	Politics.
Auditor	C. E. Myers	Washington	Republican
Clerk of court	Geo. S. Eckerman	Washington	Republican
Treasurer	J. A. McCoy	Washington	Republican
Recorder	Hugh L. Kendall	Washington	Republican
Sheriff	W. M. Black	Washington	Democrat
Supt. of schools	Flora M. Purvis	Washington	Democrat
Surveyor	D. C. Kyle	Washington	Democrat
Coroner	Geo. W. Hay	Washington	Republican
County attorney	Chas. A. Dewey	Washington	Republican
Supervisor—Chm.	W. H. Cress	Riverside	Republican
Supervisor	O. H. Dunlap	Kalona	Republican
Supervisor	W. A. Gibson	Washington	Republican

WAYNE COUNTY.

COUNTY SEAT—CORYDON.

Office.	Name of Officer.	Postoffice.	Politics.
Auditor	A. G. Dotts	Corydon	Republican
Clerk of court.....	H. P. Chrisman.....	Corydon	Republican
Treasurer	G. F. Miller.....	Corydon	Democrat
Recorder	J. W. Day.....	Corydon	Republican
Sheriff	J. E. Glover.....	Corydon	Republican
Supt. of schools.....	M. Jane Reddick.....	Corydon	Democrat
Surveyor	Albert F. Wright.....	Allerton	Republican
Coroner	J. W. Whittaker.....	Corydon	Prohibition
County attorney.....	K. E. Sallman.....	Corydon	Republican
Supervisor—Chm.	*John Krouse.....	Corydon	Democrat
Supervisor	Ed. Williams.....	Humeston	Democrat
Supervisor	W. F. Miyers.....	Clio	Republican

*Succeeded Jan. 3, 1910, by A. M. Moore, Seymour, republican.

WEBSTER COUNTY.

COUNTY SEAT—FORT DODGE.

Office.	Name of Officer.	Postoffice.	Politics.
Auditor	J. L. Hanrahan.....	Ft. Dodge.....	Republican
Clerk of court.....	C. A. Bryant.....	Ft. Dodge.....	Republican
Treasurer	Peter Hadley.....	Ft. Dodge.....	Republican
Recorder	Louis Fessler.....	Ft. Dodge.....	Republican
Sheriff	Rasmus S. Lund.....	Ft. Dodge.....	Republican
Supt. of schools.....	E. E. Cavanaugh.....	Ft. Dodge.....	Republican
Surveyor	C. H. Reynolds.....	Ft. Dodge.....	Republican
Coroner	James D. Lowry.....	Ft. Dodge.....	Republican
County attorney.....	F. A. Grosenbaugh.....	Ft. Dodge.....	Republican
Supervisor—Chm.	D. S. Coughlon.....	Ft. Dodge.....	Republican
Supervisor	P. J. Mitchell.....	Duncombe	Democrat
Supervisor	E. H. Peschau.....	Ft. Dodge.....	Democrat
Supervisor	Anton Byer.....	Gowrie	Republican
Supervisor	C. A. Anderson.....	Otho	Democrat

WINNEBAGO COUNTY.

COUNTY SEAT—FOREST CITY.

Office.	Name of Officer.	Postoffice.	Politics.
Auditor	L. J. Nelson.....	Forest City.....	Republican
Clerk of court.....	J. H. Anderson.....	Forest City.....	Republican
Treasurer	W. S. Wadsworth.....	Forest City.....	Republican
Recorder	J. H. Holmsen.....	Forest City.....	Republican
Sheriff	Ole Osmundson.....	Forest City.....	Republican
Supt. of schools.....	L. C. Brown.....	Forest City.....	Republican
Surveyor	J. H. T. Ambrose.....	Forest City.....	Republican
Coroner	O. A. Hansen.....	Forest City.....	Republican
County attorney.....	G. H. Belsheim.....	Forest City.....	Republican
Supervisor—Chm.	Albert Field.....	Forest City.....	Republican
Supervisor	P. H. Mooe.....	Scarville	Republican
Supervisor	N. K. Anderson.....	Thompson	Republican

COUNTY OFFICERS OF IOWA

WINNESHIEK COUNTY.

COUNTY SEAT—DECORAH.

Office.	Name of Officer.	Postoffice.	Politics.
Auditor	I. Linnevold	Decorah	Republican
Clerk of court	S. E. Brickner	Decorah	Republican
Treasurer	G. Jorgenson	Decorah	Republican
Recorder	H. S. Simson	Decorah	Republican
Sheriff	Thos. J. Qualley	Decorah	Republican
Supt. of schools	Sigurd Reque	Decorah	Democrat
Surveyor	W. E. Cratsenberg	Decorah	Republican
Coroner	A. J. Swezey	Decorah	Republican
County attorney	N. Willett	Decorah	Republican
Supervisor—Chm.	B. E. Jewell	Decorah	Democrat
Supervisor	Geo. J. Cooper	Decorah	Democrat
Supervisor	G. A. Meyer	Calmar	Democrat
Supervisor	Martin Jones	Cresco, R. R.	Democrat
Supervisor	O. M. Selnes	Decorah, R. R.	Republican

WOODBURY COUNTY.

COUNTY SEAT—SIOUX CITY.

Office.	Name of Officer.	Postoffice.	Politics.
Auditor	E. E. Hosmer	Sioux City	Republican
Clerk of court	J. A. Johnson	Sioux City	Republican
Treasurer	O. B. Talley	Sioux City	Republican
Recorder	F. L. Hills	Sioux City	Republican
Sheriff	E. G. Dilley	Sioux City	Republican
Supt. of schools	T. B. Morris	Correctionville	Republican
Surveyor	Martin Holmwig	Sioux City	Republican
Coroner	J. E. Garver	Sioux City	Republican
County attorney	U. G. Whitney	Sioux City	Republican
Supervisor—Chm.	Godfrey Durst	Danbury	Democrat
Supervisor	A. B. Erickson	Sioux City	Republican
Supervisor	D. Scheelkaase	Moville	Democrat
Supervisor	E. C. Copeland	Correctionville	Republican
Supervisor	*N. J. Hubert	Sloan	Democrat

*Succeeded Jan. 3, 1910, by J. P. Harrison, Climbing Hill, democrat.

WORTH COUNTY.

COUNTY SEAT—NORTHWOOD.

Office.	Name of Officer.	Postoffice.	Politics.
Auditor	Iver Iverson, Jr.	Northwood	Republican
Clerk of court	H. K. Myll	Northwood	Republican
Treasurer	John J. Simmons	Northwood	Republican
Recorder	John M. Slosson	Northwood	Republican
Sheriff	H. A. Gullickson	Northwood	Republican
Supt. of schools	O. E. Gunderson	Northwood	Republican
Surveyor	F. R. Lyford	Manly	Republican
Coroner	C. A. Hurd	Northwood	Republican
County attorney	M. H. Kepler	Northwood	Republican
Supervisor—Chm.	N. A. Ausenbus	Kensett	Republican
Supervisor	O. E. Foss	Kensett	Republican
Supervisor	Nels Thorson	Northwood	Republican

WRIGHT COUNTY.
COUNTY SEAT—CLARION.

Office.	Name of Officer.	Postoffice.	Politics.
Auditor	E. M. Callender.....	Clarion	Republican
Clerk of court.....	E. A. Banks.....	Clarion	Republican
Treasurer	Geo. L. Webster.....	Clarion	Republican
Recorder	F. P. Johnston.....	Clarion	Republican
Sheriff	D. H. Leonard.....	Clarion	Republican
Supt. of schools.....	O. H. Benson.....	Clarion	Republican
Surveyor	Geo. L. Mechem.....	Clarion	Republican
Coroner	E. D. Tompkins.....	Clarion	Republican
County attorney	Bradford Knapp.....	Clarion	Republican
Supervisor—Chm.	G. H. Jameson.....	Dows	Republican
Supervisor	N. W. Owens.....	Eagle Grove.....	Republican
Supervisor	C. O. Lewis.....	Goldfield	Republican
Supervisor	M. D. Sullivan.....	Belmond	Democrat
Supervisor	Charles Rotzier.....	Clarion	Republican

ROSTER OF IOWA NATIONAL GUARD

COMMANDER-IN-CHIEF:

HIS EXCELLENCY, BERYL F. CARROLL,

GOVERNOR OF IOWA.

Inaugurated January 14, 1909.

STAFF OF THE COMMANDER-IN-CHIEF.*

Adjutant General and Acting Quartermaster General.

Brigadier General Guy E. Logan, Des Moines.....February 1, 1909

Assistant Adjutant General.

Colonel Edwin E. Lucas, Des Moines.....February 1, 1909

*Quartermaster General and Acting Commissary General.*Colonel John C. Loper, Des Moines..... { February 1, 1902
Re-appt. April 13, 1906
Re-appt. February 1, 1909*Surgeon General.*

Colonel David S. Fairchild, Jr., Clinton.....February 1, 1909

Judge Advocate General.

Colonel Charles G. Saunders, Council Bluffs.....February 1, 1909

General Inspector Small Arms Practice......
Chief of Engineers......
Chief Signal Officer.

Colonel Leon W. Ainsworth, Des Moines.....February 1, 1909

*Aides.*Colonel William G. Dows, Cedar Rapids..... { Rank, April 4, 1898
Com. February 1, 1909Colonel Hugh B. Hedge, Des Moines..... { Rank, February 1, 1902
Re-appt. April 12, 1906
Re-appt. February 1, 1909

Colonel George L. Garton, Des Moines.....February 1, 1909

Colonel George L. Goodale, Lenox.....February 1, 1909

On detail by the War Department under provisions of the act approved January 21, 1903. Major Jerauld A. Olmsted, U. S. A., retired.

*After July 4, 1909, the members of the Governor's staff will be designated aides and will have the rank of Lieutenant Colonel unless they have previously held a higher rank for more than one year, in which case they will have the title of the highest rank held by them.

FIFTY-THIRD INFANTRY.

Organized as a twelve company regiment by General Orders No. 8, A. G. O. April 18, 1892, by transfer of companies from the First, Fourth and Sixth Regiments. Mustered into the United States service, War with Spain, as the 49th Iowa Infantry Volunteers, June 2, 1898. Mustered out of the United States service at Savannah, Georgia, May 13, 1899. Completed re-organization as 49th Regiment Iowa National Guard, March 26, 1900. Number designation changed to 53d Infantry by General Orders No. 19, A. G. O. November 26, 1902.

HEADQUARTERS, DES MOINES, IOWA.

Colonel.

Hubert A. Allen, Des Moines.....January 8, 1909

Lieutenant Colonel.

*Louis J. Rowell, Tipton.....October 5, 1908

Majors.

Frank R. Fisher, Waterloo.....	{ Rank, May 24, 1898
	{ Com., March 26, 1905
Elza C. Johnson, Cedar Rapids.....	June 5, 1905
James E. Whipple, Vinton.....	January 11, 1909

Surgeon.

Major Edward L. Martindale, Clinton.....May 7, 1906

Assistant Surgeons.

Captain Charles S. Krause, Cedar Rapids.....	{ Rank, May 8, 1905
	{ Com., May 29, 1906
First Lieutenant Herbert R. Sugg, Clinton.....	April 2, 1907

Regimental Adjutant.

Captain Albert M. Jaeggli, Dubuque.....	{ Rank, May 31, 1898
	{ Com., April 11, 1905

Quartermaster.

Captain George A. Evans, Cedar Rapids.....	{ Rank, January 13, 1895
	{ Com., July 9, 1905

Commissary of Subsistence.

Captain George W. Sanders, Vinton.....July 12, 1906

Chaplain.

Major Oscar H. L. Mason, Boone.....May 24, 1908

Battalion Adjutants.

First Lieutenant Frank K. Hahn, Cedar Rapids.....	June 15, 1902
First Lieutenant Carl E. Frudden, Ackley.....	July 22, 1902
First Lieutenant Clyde H. De Acres.....	July 11, 1908

Battalion Quartermaster Commissary Officers.

Second Lieutenant Roy A. Carnegie, Cedar Rapids.....	May 21, 1906
Second Lieutenant Edward M. Sheehan, Independence.....	July 11, 1907
Second Lieutenant George M. Johnson, Marshalltown.....	August 27, 1908

Assistant Inspector Small Arms Practice.

Captain Edwin S. Geist, Waterloo.....June 26, 1908

*Awaiting examination.

ROSTER OF IOWA NATIONAL GUARD

NON-COMMISSIONED STAFF.

Regimental Sergeant Major.

Fred E. Dickinson, Cedar Rapids..... { Appt. July 12, 1906
 { Re-appt. January 28, 1908

Battalion Sergeants Major.

Frank A. Johnston, Tama.....Appt. December 10, 1908
 Matthew L. Thorne, Grundy Center.....Appt. January 20, 1909

Quartermaster Sergeant.

John A. Randall, Cedar Rapids.....Appt. August 20, 1908

Commissary Sergeant.

William V. Sibert, Waterloo.....Appt. June 27, 1907

Color Sergeants.

Ely W. Penney, Cedar Rapids..... { Appt. July 13, 1907
 { Re-appt. July 1, 1908
 William F. Nierling, Algona.....Appt. July 27, 1907

Mounted Orderlies.

Sergeant William L. Gray, Independence.....Appt. July 13, 1907
 Sergeant Ray Pike, Independence.....Appt. July 13, 1907

Orderlies Not Mounted.

Corporal Robert Brady, Maquoketa.....Appt. July 13, 1907
 Corporal.....
 Corporal.....
 Corporal.....

REGIMENTAL BAND, CEDAR RAPIDS.

Chief Musician.

Charles A. Fraser, Cedar Rapids.....Appt. November 30, 1908

Principal Musician.

Carl Leo, Cedar Rapids.....Appt. November 30, 1908

Drum Major.

Joseph F. Ries, Dubuque..... { Appt. August 4, 1900
 { Re-appt. August 1, 1903
 { Re-appt. August 1, 1906
 { Re-appt. August 25, 1908

MEDICAL DEPARTMENT.

*First Class Sergeant.**Sergeants.*

Benjamin R. Sugg, Clinton.....Appt. August 8, 1908

FIRST BATTALION.

MAJOR FRANK R. FISHER, *Commanding.*

FIRST LIEUTENANT FRANK K. HAHN, *Adjutant.*

SECOND LIEUTENANT EDWARD M. SHEEHAN, *Batn. Qr. M. Csy. Off.*

COMPANY "B," WATERLOO.

Name.	Rank.	Date and Rank of Com.
Charles W. Cotton.....	Captain	} Rank, May 25, 1898. } Com., February 7, 1905.
John H. Hildebrand.....	First Lieutenant.....	
Fred L. Fisher.....	Second Lieutenant.....	December 30, 1904.

COMPANY "G," VINTON.

.....	Captain
Holland M. Scott.....	First Lieutenant.....	October 14, 1907.
Sewall C. Viles.....	Second Lieutenant.....	October 28, 1907.

COMPANY "D," MANCHESTER.

Harry G. Utley.....	Captain	April 26, 1905.
Jesse O. Young.....	First Lieutenant.....	April 25, 1905.
Jesse G. Lewis.....	Second Lieutenant.....	April 25, 1905.

COMPANY "L," INDEPENDENCE.

Roy A. Cook.....	Captain	July 27, 1906.
Roy O. Littlejohn.....	First Lieutenant.....	July 27, 1906.
Gustave E. Wolters.....	Second Lieutenant.....	February 25, 1907.

SECOND BATTALION.

MAJOR JAMES E. WHIFFLE, *Commanding.*

FIRST LIEUTENANT CLYDE H. DEACRES, *Adjutant.*

SECOND LIEUTENANT ROY A. CARNEGIE, *Batn. Qr. M. Csy. Off.*

COMPANY "F," TIPTON.

Name.	Rank.	Date and Rank of Com.
John E. Bartley.....	Captain	} Rank, May 2, 1900. } Com., June 1, 1905.
Andrew M. McCormick..	First Lieutenant.....	
Charles Willey	Second Lieutenant.....	} Rank, October 1, 1901. } Com., November 12, 1905.
		June 3, 1908.

COMPANY "C," CEDAR RAPIDS.

*John F. Rau.....	Captain	December 14, 1908.
Charles Kublas.....	First Lieutenant.....	December 14, 1908.
*Charles W. Turner.....	Second Lieutenant.....	December 14, 1908.

COMPANY "H," CLINTON.

Will V. Tufford	Captain	July 6, 1907.
Louis Walde.....	First Lieutenant.....	May 1, 1907.
Jacob E. Brandt.....	Second Lieutenant.....	July 6, 1907.

COMPANY "K," EAGLE GROVE.

Clyde H. McConaughy....	Captain	April 8, 1908.
Merton E. Sargent.....	First Lieutenant.....	April 8, 1908.
William F. Bellman.....	Second Lieutenant.....	April 8, 1908.

*Awaiting examination.

ROSTER OF IOWA NATIONAL GUARD

THIRD BATTALION.

MAJOR ELZA C. JOHNSON, *Commanding.*FIRST LIEUTENANT CARL E. FRUDDEN, *Adjutant.*SECOND LIEUTENANT GEO. M. JOHNSON, *Batn. Gr. M. Csy. Off.*

COMPANY "I," WAUKON.

Name.	Rank.	Date and Rank of Com.
Nicholas Colsch, Jr.	Captain	{ Rank, February 8, 1900. Com., February 8, 1905.
James L. Carlson.....	First Lieutenant.....	May 11, 1907.
Herman C. Johnson.....	Second Lieutenant.....	August 9, 1905.

COMPANY "E," CRESCO.

Carl W. Reed.....	Captain	{ Rank, June 23, 1902. Com., July 30, 1907.
James L. Scripture.....	First Lieutenant.....	July 30, 1907.
Marcus O. Swenson.....	Second Lieutenant.....	April 21, 1908.

COMPANY "M," MAQUOKETA.

James W. Haney.....	Captain	January 16, 1909.
.....	First Lieutenant.....
*Ed White.....	Second Lieutenant.....	January 16, 1909.

COMPANY "A," DUBUQUE.

Arnold T. Baumgartner.....	Captain	July 30, 1906.
Joseph G. Dubraks.....	First Lieutenant.....	November 12, 1906.
Charles W. Nowlin.....	Second Lieutenant.....	November 12, 1906.

FIFTY-FOURTH INFANTRY.

Organized as a twelve company regiment by General Orders No. 8, A. G. O., April 18, 1892, by transfer of companies from the First, Second and Third Regiments. Mustered into the United States service, War with Spain, May 17, 1898. Mustered out of United States service at Camp McKinley, Des Moines, November 30, 1898. Completed re-organization as the 50th Regiment, Iowa National Guard, March 20, 1899. Number designation changed to 54th Infantry by General Orders No. 19, A. G. O., November 26, 1902.

HEADQUARTERS, IOWA CITY, IOWA.

Colonel.

Ralph P. Howell, Iowa City.....March 20, 1909

Lieutenant Colonel.

Elliott E. Lambert, Newton.....May 2, 1904

Majors.

Fred S. Holsteen, Burlington.....June 30, 1904

George W. Ball, Iowa City.....March 20, 1909

*William S. Norton, Muscatine.....March 22, 1909

Surgeon.

*Awaiting examination.

Assistant Surgeons.

Captain Charles S. Grant, Iowa City.....June 27, 1907

Regimental Adjutant.

*Captain Leo Moore, Fairfield.....March 22, 1909

Quartermaster.

Captain Claude A. Baker, Centerville.....March 22, 1909

Commissary of Subsistence.

Captain Stanley Miller, Mount Pleasant..... { Rank, April 15, 1904
 { Com., March 22, 1909

Chaplain.

Captain Carlos C. Rowilson, Iowa City.....March 22, 1909

Battalion Adjutants.

First Lieutenant Wilfrid A. Wombacher, Iowa City. { Rank, February 20, 1908
 { Com., March 22, 1909

First Lieutenant Albert E. Brown, Burlington. { Rank, April 6, 1908
 { Com., March 22, 1909

Battalion Quartermaster Commissary Officers.

Second Lieutenant John P. Leonardy, Davenport.....Rank, May 9, 1906

Second Lieutenant Albert J. Thomas, Muscatine { Rank, April 5, 1908
 { Com., March 22, 1909

*Second Lieutenant Joe M. Fee, Centerville.....March 22, 1909

Assistant Inspector Small Arms Practice.

*Captain Emil C. Johnson, Fairfield.....March 22, 1909

NON-COMMISSIONED STAFF.

Regimental Sergeant Major.

John V. Kennefick, Muscatine..... { Appt. May 2, 1907
 { Re-appt. July 31, 1907

Battalion Sergeants Major.

Charles O. Carter, Fairfield.....Appt. April 24, 1908

Leo C. Grimm, Iowa City.....Appt. May 15, 1908

Arthur Jordan, Burlington.....Appt. August 19, 1908

Quartermaster Sergeant.

Ralph Othmer, Muscatine.....Appt. August 1, 1908

Commissary Sergeant.

Wever D. Smith, Fort Madison.....Appt. July 15, 1908

Color Sergeants.

Faye G. Bennison, Muscatine.....Appt. July 14, 1906

Mounted Orderlies.

.....
 *Awaiting examination.

Orderlies Not Mounted.

Sergeant Arthur L. Madden.....	{ Appt. April 24, 1908 Re-appt. August 1, 1908
Corporal Ray E. Trafton, Rockwell City.....	Appt. July 16, 1906
Corporal Henry A. Oliver, Fairfield.....	{ Appt. May 1, 1906 Re-appt. December 8, 1908
Corporal.....	
Corporal.....	

REGIMENTAL BAND, OTTUMWA.

Chief Musician.

John C. Fisher, Ottumwa.....Appt. April 11, 1907

Principal Musician.

Benjamin O. Worrell.....Appt. July 31, 1908

Drum Major.

MEDICAL DEPARTMENT.

First Class Sergeant.

Horace L. Husted, Muscatine.....Appt. May 16, 1908

Sergeants.

William H. Daniels, Williamsburg.....Appt. May 16, 1908

FIRST BATTALION.

MAJOR GEORGE W. BALL, *Commanding.*

FIRST LIEUTENANT WILFRID A. WOMBACHER, *Adjutant.*

SECOND LIEUTENANT JOHN P. LEONARDY, *Batn. Qr. M. Csy. Off.*

COMPANY "I," IOWA CITY.

Name.	Rank.	Date and Rank of Com.
*Patrick H. Lodge.....	Captain	March 22, 1909.
Grant N. Spinden.....	First Lieutenant	November 26, 1906.
*Homer B. Ellis.....	Second Lieutenant	March 22, 1909.

COMPANY "B," DAVENPORT.

Oliver W. Kulp.....	Captain	April 18, 1906.
Daniel F. Evers.....	First Lieutenant	April 25, 1908.
Albert Hass.....	Second Lieutenant	April 25, 1908.

COMPANY "K," GRINNELL.

John W. Cogswell.....	Captain	January 11, 1909.
*John G. Thorpe.....	First Lieutenant	February 8, 1909.
*Lloyd Wells.....	Second Lieutenant	March 15, 1909.

COMPANY "L," NEWTON.

John E. Cross.....	Captain	December 14, 1908.
Jesse B. Lee.....	First Lieutenant	June 22, 1908.
William B. Smith.....	Second Lieutenant	December 14, 1908.

*Awaiting examination.

SECOND BATTALION.

MAJOR FRED S. HOLSTEEN, *Commanding.*

FIRST LIEUTENANT ALBERT E. BROWN, *Adjutant.*

SECOND LIEUTENANT ALBERT J. THOMAS, *Batn. Qr. M. Csy. Off.*

COMPANY "C," MUSCATINE.

Name.	Rank.	Date and Rank of Com.
.....	Captain
George Luckhardt.....	First Lieutenant.....	November 6, 1905.
*Charles Fifer.....	Second Lieutenant.....	January 25, 1909.

COMPANY "A," FORT MADISON.

Thomas P. Hollowell, Jr.....	Captain	June 25, 1906.
George L. Hewatt.....	First Lieutenant.....	July 22, 1907.
John B. Bentley.....	Second Lieutenant.....	July 22, 1907.

COMPANY "D," WASHINGTON.

John H. Steck.....	Captain	April 10, 1907.
Lee Roy Schilling.....	First Lieutenant.....	April 10, 1907.
Pollok J. Wallace.....	Second Lieutenant.....	August 12, 1908.

COMPANY "H," BURLINGTON.

James F. Cave.....	Captain	October 28, 1907.
Frank H. Sleeter.....	First Lieutenant.....	May 6, 1907.
Harlan D. McChesney.....	Second Lieutenant.....	October 28, 1907.

THIRD BATTALION.

MAJOR WILLIAM S. NORTON, *Commanding.*

FIRST LIEUTENANT..... *Adjutant.*

SECOND LIEUTENANT JOE M. FEE, *Batn. Qr. M. Csy. Off.*

COMPANY "F," OSKALOOSA.

Name.	Rank.	Date and Rank of Com.
John C. Bradbury.....	Captain	May 28, 1906.
Alonzo T. Drinkle, Jr....	First Lieutenant.....	December 14, 1908.
Phillip Herbig	Second Lieutenant.....	December 14, 1908.

COMPANY "G," OTTUMWA.

Clarence E. Schamp.....	Captain	February 24, 1908.
Carl Hooyer.....	First Lieutenant.....	February 24, 1908.
Frank L. Rowland.....	Second Lieutenant.....	February 24, 1908.

COMPANY "E," CENTERVILLE.

Volla W. Greene.....	Captain	November 11, 1907.
Arthur J. Beckman.....	First Lieutenant.....	November 11, 1907.
.....	Second Lieutenant.....

COMPANY "M," FAIRFIELD.

John F. Ready.....	Captain	March 17, 1908.
Charles C. Cummings.....	First Lieutenant.....	March 17, 1908.
David A. Ricketts.....	Second Lieutenant.....	March 17, 1908.

*Awaiting examination.

NON-COMMISSIONED STAFF.

Regimental Sergeant Major.

Charles A. Walters, Council Bluffs.....November 20, 1908

Battalion Sergeants Major.

John E. Tillotson, Des Moines.....Appt. May 9, 1907

William B. Maranville, Shenandoah.....November 20, 1908

Roy B. Gault, Creston.....November 20, 1908

Quartermaster Sergeant.

Lucian B. Snodgrass, Knoxville.....Appt. July 1, 1908

Commissary Sergeant.

.....

Color Sergeants.

Maynard B. Miles, Atlantic.....Appt. April 24, 1907

Sam Williams, Winterset.....Appt. October 26, 1908

Mounted Orderlies.

Sergeant Louis E. Orcutt, Council Bluffs.....Appt. July 25, 1906

.....

Orderlies Not Mounted.

Corporal George Wichmann, Atlantic.....Appt. December 5, 1907

Corporal Starl C. Ashmore, Villisca.....Appt. July 7, 1908

Corporal John Fitzpatrick, Des Moines.....Appt. August 5, 1908

Corporal William Riley, Des Moines.....Appt. August 9, 1908

REGIMENTAL BAND, CENTERVILLE.

Chief Musician.

George W. Landers, Centerville.....	{	Appt. July 23, 1892
		Re-appt. July 23, 1895
		Re-appt. June 30, 1900
		Re-appt. July 22, 1903
		Re-appt. July 25, 1906

Principal Musician.

William A. Howland, CentervilleAppt. July 28, 1907

Drum Major.

George Bever, Jr., Centerville.....Appt. May 5, 1908

MEDICAL DEPARTMENT.

First Class Sergeant.

Earl B. Bush, Ames.....Appt. July 20, 1906

Sergeants.

Kromer M. Gilbert, Des Moines.....Appt. June 17, 1906

Fred S. Gruener, Des Moines.....Appt. July 2, 1906

ROSTER OF IOWA NATIONAL GUARD

FIRST BATTALION.

MAJOR MATHEW A. TINLEY, *Commanding.*FIRST LIEUTENANT JAY A. CONAWAY, *Adjutant.*SECOND LIEUTENANT JOHN T. WHITE, *Bata. Qr. M. Csy. Off.*

COMPANY "E," SHENANDOAH.

Name.	Rank.	Date and Rank of Com.
George H. Castle.....	Captain	{ Com., June 26, 1905. Rank, June 12, 1900.
George M. Castle.....	First Lieutenant.....	June 26, 1905.
Hurry E. Schrlver.....	Second Lieutenant.....	June 26, 1905.

COMPANY "M," RED OAK.

Ivan E. Ellwood.....	Captain	April 17, 1905.
G. Ray Logan.....	First Lieutenant.....	December 9, 1907.
W. Edward Evans.....	Second Lieutenant.....	December 9, 1907.

COMPANY "A," DES MOINES.

Frederick S. Hird.....	Captain	June 18, 1906.
Roscoe O. Blakely.....	First Lieutenant.....	June 18, 1906.
Cecil C. Koons.....	Second Lieutenant.....	June 18, 1906.

COMPANY "D," KNOXVILLE.

.....	Captain
Herbert Bellamy.....	First Lieutenant.....	June 1, 1908.
Gus F. Bell.....	Second Lieutenant.....	June 1, 1908.

SECOND BATTALION.

MAJOR DANIEL W. TURNER, *Commanding.*FIRST LIEUTENANT..... *Adjutant.*SECOND LIEUTENANT HERBERT E. HADLEY, *Bata. Qr. M. Csy. Off.*

COMPANY "B," VILLISCA.

Name.	Rank.	Date and Rank of Com.
John T. Poston.....	Captain	{ Rank, January 14, 1901. Com., February 12, 1906.
Sterling P. Moore.....	First Lieutenant.....	May 13, 1907.
William A. Kelley.....	Second Lieutenant.....	May 13, 1907.

COMPANY "H," CHARITON.

William Bell.....	Captain	{ Rank, May 25, 1905. Com., January 6, 1908.
Ell W. Gray.....	First Lieutenant.....	May 14, 1907.
Raymond B. Leland.....	Second Lieutenant.....	March 23, 1908.

COMPANY "C," AMES.

Herman Knapp.....	Captain	November 22, 1905.
Francis A. Underwood.....	First Lieutenant.....	March 5, 1906.
Thomas G. Fultz.....	Second Lieutenant.....	October 5, 1908.

COMPANY "I," CRESTON.

William F. Ohlschlager.....	Captain
.....	First Lieutenant.....	February 3, 1908.
Frank W. Wick.....	Second Lieutenant.....	February 3, 1908.

THIRD BATTALION.

MAJOR EMORY C. WORTHINGTON, *Commanding.*

FIRST LIEUTENANT SAM C. SMITH, *Adjutant.*

SECOND LIEUTENANT LOUIS G. MICHAEL, *Batn. Qr. M. Csy. Off.*

COMPANY "K," CORNING.

Name.	Rank	Date and Rank of Com.
Claude M. Stanley.....	Captain	} Rank, May 27, 1902. } Com., May 27, 1907.
Arthur E. Hull.....	First Lieutenant.....	
Forest Wright.....	Second Lieutenant.....	January 4, 1909.

COMPANY "F," DES MOINES.

Amos W. Brandt.....	Captain	July 17, 1905.
Charles Tillotson, Jr.....	First Lieutenant.....	November 4, 1905.
Edward O. Fleur.....	Second Lieutenant.....	March 24, 1905.

COMPANY "G," WINTERSET.

Charles W. Alkins.....	Captain	September 18, 1905.
Fred D. Hudson.....	First Lieutenant.....	September 18, 1905.
Phil R. Wilkinson.....	Second Lieutenant.....	September 18, 1905.

COMPANY "L," COUNCIL BLUFFS.

Samuel A. Greene.....	Captain	June 27, 1906.
Percy A. Lainson.....	First Lieutenant.....	June 1, 1908.
Rollin S. Grason.....	Second Lieutenant.....	June 1, 1908.

FIFTY-SIXTH INFANTRY.

Organized as a twelve company regiment by General Orders No. 8, A. G. O., April 18, 1892, by transfer of companies from the First, Third and Sixth Regiments. Mustered into the United States service, War with Spain, May 25, 1898. Mustered out of the United States service at Camp McKinley, Des Moines, October 30, 1898. Completed re-organization as 52d Regiment, Iowa National Guard, April 20, 1899. Number designation changed by G. O. No. 19, A. G. O., November 26, 1902.

HEADQUARTERS, FORT DODGE, IOWA.

Colonel.

William T. Chantland, Fort Dodge.....October 28, 1907

Lieutenant Colonel.

Willard M. Flynn, Sioux City.....October 28, 1907

Majors.

George M. Parker, Sac City.....	April 20, 1904
Timothy J. Mahoney, Boone.....	May 24, 1905
Norman P. Hyatt, Webster City.....	January 13, 1908

Surgeon.

Major William Jepson, Sioux City.....	} Rank, July 26, 1907 } Com., January 21, 1908
---------------------------------------	---

Assistant Surgeons.

Captain Frank J. Murphy, Sioux City.....	December 17, 1908
First Lieutenant Walter R. Brock, Sheldon.....	January 21, 1908

Regimental Adjutant.

Captain Stafford M. Carpenter, Fort Dodge.....January 21, 1908

ROSTER OF IOWA NATIONAL GUARD

Quartermaster.

Captain Frederick J. Taylor, Sioux City..... { Rank, January 21, 1908
Com., November 20, 1908

Commissary of Subsistence.

Captain C. Freeman Starr, Mason City.....November 20, 1908

Chaplain.

Major Ebenezer S. Johnson, Ida Grove.....May 18, 1908

Battalion Adjutants.

First Lieutenant George M. Teed, Webster City.... { Rank, March 30, 1903
Com., Dec. 1, 1908
First Lieutenant Frederic Larrabee, Fort Dodge.....January 21, 1908
First Lieutenant Ralph J. Laird, Algona.....January 21, 1908

Battalion Quartermaster Commissary Officers.

Second Lieutenant William P. Rohrbach, Ft. Dodge { Rank, February 6, 1908
Com., July 6, 1908
Second Lieutenant Harold J. Smith, Webster City. { Rank, June 4, 1906
Com., January 21, 1908
Second Lieutenant David H. Glenn, Emmetsburg.....March 11, 1908

Acting Inspector Small Arms Practice.

Captain Edmund A. Ringland, Boone.....July 6, 1908

NON-COMMISSIONED STAFF.

Regimental Sergeant Major.

Raymond F. Hamilton, Sac City.....Appt., January 23, 1908

Battalion Sergeants Major.

Max P. Schaffer, Sioux City.....Appt., January 23, 1908
Augustus Graham, Fort Dodge.....Appt., January 23, 1908
Guy M. Gillette, Cherokee.....Appt., January 23, 1908

Quartermaster Sergeant.

A. F. Dalley, Algona..... { Appt., June 11, 1903
Re-appt., June 11, 1906
Re-appt., January 23, 1908

Commissary Sergeant.

William H. Weber, Sheldon..... { Appt., August 28, 1906
Re-appt., January 23, 1908

Color Sergeants.

William T. Alstrand, Fort Dodge.....Appt., January 23, 1908
Thomas A. Klingland, Lake Mills.....Appt. June 10, 1908

Mounted Orderlies.

Sergeant George A. Yaus, Webster City.....Appt. January 23, 1908
Sergeant A. Frank Pierce, Fort Dodge.....Appt., January 23, 1908

Orderlies Not Mounted.

Corporal Willis M. McClain, Boone..... { Appt., August 15, 1906
Re-appt., January 23, 1908
Corporal Frank J. Greenwood, Webster City.....Appt., January 23, 1908
Corporal Harry A. Olson, Mason City.....Appt., July 28, 1908
Corporal Edwin A. Taylor, Sac City.....Appt., July 28, 1908

REGIMENTAL BAND, FORT DODGE.

Chief Musician.

Carl Quist, Fort Dodge { Appt., February 25, 1905
 { Re-appt., June 20, 1906
 { Re-appt., June 20, 1907
 { Re-appt., June 20, 1908

Principal Musician.

Drum Major.

Charles E. Nelson, Fort Dodge.....Appt., July 14, 1908

MEDICAL DEPARTMENT.

First Class Sergeant.

Sergeants.

Frank G. Hope, Sioux City.....Appt., February 29, 1908
 Hamlet A. Rye, Sioux City.....Appt., February 29, 1908

FIRST BATTALION.

MAJOR GEORGE M. PARKER, *Commanding.*

FIRST LIEUTENANT FREDERIC LARRABEE, *Adjutant*

SECOND LIEUTENANT HAROLD J. SMITH *Batn. Qr. M. Csy. Off.*

COMPANY "A," MASON CITY.

Name.	Rank.	Date and Rank of Com.
John A. Stewart.....	Captain	February 8, 1908.
Conrad F. Helbig.....	First Lieutenant.....	February 13, 1906.
*Ory W. Garmon.....	Second Lieutenant.....	February 26, 1908.

COMPANY "B," IDA GROVE.

Albert C. Johnston.....	Captain	February 14, 1906.
Fred G. Stough.....	First Lieutenant.....	March 15, 1906.
Emmett Murphy.....	Second Lieutenant.....	June 14, 1906.

COMPANY "C," WEBSTER CITY.

Frank J. Lund.....	Captain	January 28, 1908.
Arthur M. Martin.....	First Lieutenant.....	December 14, 1908.
.....	Second Lieutenant.....

COMPANY "D," ESTHERVILLE.

William F. Wood.....	Captain	December 3, 1907.
Francis F. Hendershot..	First Lieutenant.....	June 3, 1908.
.....	Second Lieutenant.....

*Awaiting examination.

ROSTER OF IOWA NATIONAL GUARD

SECOND BATTALION.

MAJOR TIMOTHY J. MAHONEY, *Commanding.*FIRST LIEUTENANT GEORGE M. TEED, *Adjutant.*SECOND LIEUTENANT DAVID H. GLENN *Batn. Qr. M. Csy. Off.*

COMPANY "E," SHELDON.

Name.	Rank.	Date and Rank of Com.
Winfred H. Bailey.....	Captain	August 31, 1906.
George M. Walker.....	First Lieutenant.....	August 30, 1906.
Howard H. Johnson.....	Second Lieutenant.....	December 28, 1908.

COMPANY "F," ALGONA.

Laurence C. Hutchins....	Captain	December 31, 1908.
Duwayne Redfield	First Lieutenant.....	February 8, 1908.
Julius Kresensky.....	Second Lieutenant.....	January 8, 1909.

COMPANY "G," FORT DODGE.

Sheppard B. Philpot.....	Captain	December 9, 1907.
Edward J. Tallman.....	First Lieutenant.....	April 24, 1908.
Max G. Hellings.....	Second Lieutenant.....	July 13, 1908.

COMPANY "H," SIOUX CITY.

Cecil E. Gantt.....	Captain	March 31, 1908.
Henry E. Boyer.....	First Lieutenant.....	December 14, 1908.
William G. Lynch.....	Second Lieutenant.....	December 28, 1908.

THIRD BATTALION.

MAJOR NORMAN P. HYATT, *Commanding.*FIRST LIEUTENANT RALPH J. LAIRD, *Adjutant*SECOND LIEUTENANT WM. P. ROHRBACH *Batn. Qr. M. Csy. Off.*

COMPANY "I," BOONE.

Name.	Rank.	Date and Rank of Com.
George L. Lawson.....	Captain	January 13, 1908.
Harley B. Wilson.....	First Lieutenant.....	Rank, June 6, 1901.
Walter E. Zimbeck.....	Second Lieutenant.....	{ Com., January 28, 1908. October 5, 1908.

COMPANY "K," EMMETSBURG.

James E. Williams.....	Captain	{ Rank, March 9, 1903. Com., March 9, 1903.
Jesse L. Van Gordon....	First Lieutenant.....	March 9, 1908.
Thomas F. Rutledge....	Second Lieutenant.....	{ Rank, December 24, 1900. Com., December 26, 1905.

COMPANY "L," SIOUX CITY.

Wesley T. Stafford.....	Captain	March 20, 1907.
Frederick H. Roost.....	First Lieutenant.....	July 3, 1908.
Elmer P. Seney.....	Second Lieutenant.....	December 14, 1908.

COMPANY "M," SAC CITY.

Malcolm Currie.....	Captain	February 17, 1908.
Hiram J. Rimmer.....	First Lieutenant.....	January 10, 1906.
Wilder H. Eaton.....	Second Lieutenant.....	July 9, 1906.

NATIONAL ELECTION OF 1908

REPUBLICAN PARTY

OFFICIAL CALL FOR THE NATIONAL CONVENTION.

TO THE REPUBLICAN ELECTORS OF THE UNITED STATES:

In accordance with established custom and in obedience to instructions of the Republican National Convention of 1904, the Republican National Committee now directs that a national convention of delegated representatives of the Republican party be held in the city of Chicago, in the State of Illinois, at twelve o'clock noon, on Tuesday, the 16th day of June, 1908, for the purpose of nominating candidates for President and Vice-President, to be voted for at the Presidential election, Tuesday, November 3, 1908, and for the transaction of such other business as may properly come before it.

The Republican electors of the several States and Territories including Hawaii, the District of Columbia, Alaska, Porto Rico and the Philippine Islands, and all other electors, without regard to past political affiliation, who believe in the principles of the Republican party, and endorse its policies, are cordially invited to unite under this call in the selection of delegates to said Convention.

Said National Convention shall consist of four delegates-at-large from each State, two delegates for each Representative-at-large in the Congress, two delegates from each Congressional district and from each of the Territories of Arizona, New Mexico, and Hawaii, two delegates from the District of Columbia, and two delegates each from Alaska, Porto Rico and the Philippine Islands. For each delegate elected to this Convention an alternate delegate shall be chosen, to serve in case of the absence of his principal.

The delegates at large and their alternates shall be elected by popular State and Territorial Conventions, of which at least thirty days' notice shall have been published in some newspaper or newspapers of general circulation in the respective State or Territory.

The Congressional district delegates shall be elected by conventions called by the Republican Congressional Committee of each district, of which at least thirty days' notice shall have been published in some newspaper or newspapers of general circulation in the district; provided, that in any Congressional district where there is no Republican Congressional Committee, the Republican State Committee shall be substituted for and represent the Congressional Committee in issuing said call and making said publication; and provided, that delegates both from the State-at-large and their alternates and delegates from each Congressional district and their alternates, may be elected in conformity with the laws of the State in which the election occurs, provided, the State Committee or any such Congressional Committee so direct; but provided, further, that in no State shall an election be so held as to prevent the delegates from any Congressional district and their alternates being selected by the Republican electors of that district.

The election of delegates from the District of Columbia shall be held under the direction and supervision of an election board composed of Mr. Sidney Bieber, Mr. Percy Cranford and Mr. George F. Collins, of the District of Columbia. This board shall have authority to fix the date of said election, subject to prior provisions herein, and to arrange all details incidental thereto; and shall provide for a registration of the votes cast, such registration to include the name and residence of each voter.

The delegates from the Territories of Arizona, New Mexico, Hawaii, and from Alaska, shall be selected in the manner of electing delegates-at-large from the States, as provided herein.

The delegates from Porto Rico and the Philippine Islands shall be elected in conformity with certain rules and regulations adopted by this Committee, copies of which are to be furnished to the governing committee of the Republican party in Porto Rico and the Philippine Islands.

All delegates shall be elected not earlier than thirty days after the date of this call, and not later than thirty days before the date of the meeting of the next Republican National Convention.

The credentials of each delegate and alternate must be forwarded to the Secretary of the Republican National Committee, at Washington, D. C., at least twenty days before the date fixed for the meeting of the Convention, for use in making up its temporary roll.

In any case where more than the authorized number of delegates from any State, Territory or delegate district are reported to the Secretary of the National Committee, a contest shall be deemed to exist, and the Secretary shall notify the several delegates so reported, and shall submit all such credentials and claims to the whole Committee for decision as to which delegates reported shall be placed on the temporary roll of the Convention.

All notices of contest shall be submitted in writing, accompanied by a printed statement setting forth the grounds of contest, which must be filed with the Secretary of the Committee twenty days prior to the meeting of the National Convention.

ELMER DOVER,

Secretary.

HARRY S. NEW,

Chairman.

WASHINGTON, D. C., December 7, 1907.

NATIONAL TICKET.

For President.

WILLIAM H. TAFT,
of Ohio.

For Vice-President.

JAMES S. SHERMAN,
of New York.

For Presidential Electors.

At Large—Thomas T. Anderson, of Indianola, Warren county.

John H. Anundson, of Mason City, Cerro Gordo county.

First District—Marsh W. Bailey, of Washington, Washington county.

Second District—F. D. Letts, of Davenport, Scott county.

Third District—W. F. Ray, of Allison, Butler county.

Fourth District—D. H. Bowen, of Waukon, Allamakee county.

Fifth District—W. C. Walters, of Toledo, Tama county.

Sixth District—Wm. M. Reece, of Ottumwa, Wapello county.

Seventh District—Walker M. Black, of Des Moines, Polk county.

Eighth District—Alexander Mardis, of Corydon, Wayne county.

Ninth District—Almor Stern, of Logan, Harrison county.

Tenth District—George W. Hanna, of Luverne, Kossuth county.

Eleventh District—John Boeyink, of Orange City, Sioux county.

National Convention, Chicago, June 16-19, 1908.

Temporary Chairman, JULIUS C. BURROWS, of Michigan.

Permanent Chairman—HENRY CABOT LODGE, of Massachusetts.

Secretary—JOHN R. MALLOY, of Ohio.

NATIONAL PLATFORM.

Once more the Republican party, in national convention assembled, submits its cause to the people. This great historic organization, that destroyed slavery, preserved the Union, restored credit, expanded the national domain, established a sound financial system, developed the industries and resources of the country, and gave to the nation her seat of honor in the councils of the world, now meets the new problems of government with the same courage and capacity with which it solved the old.

REPUBLICANISM UNDER ROOSEVELT.

In this greatest era of American advancement the Republican party has reached its highest service under the leadership of Theodore Roosevelt. His administration is an epoch in American history. In no other period since national sovereignty was won under Washington, or preserved under Lincoln, has there been such mighty progress in those ideals of government which make for justice, equality, and fair dealing among men. The highest aspirations of the American people have found a voice. Their most exalted servant represents the best aims and worthiest purposes of all his countrymen. American manhood has been lifted to a nobler sense of duty and obligation. Conscience and courage in public station and higher standards of right and wrong in private life have become cardinal principles of political faith; capital and labor have been brought into closer relations of confidence and interdependence; and the abuse of wealth, the tyranny of power, and all the evils of privilege and favoritism have been put to scorn by the simple, manly virtues of justice and fair play.

The great accomplishments of President Roosevelt have been, first and foremost, a brave and impartial enforcement of the law; the prosecution of illegal trusts and monopolies; the exposure and punishment of evil-doers in the public service; the more effective regulation of the rates and service of the great transportation lines; the complete overthrow of preferences, rebates and discriminations; the arbitration of labor disputes; the amelioration of the condition of wage-workers everywhere; the conservation of the natural resources of the country; the forward step in the improvement of the inland waterways, and always the earnest support and defense of every wholesome safeguard which has made more secure the guarantees of life, liberty and property.

These are the achievements that will make Theodore Roosevelt his place in history, but more than all else the great things he has done will be an inspiration to those who have yet greater things to do. We declare our unflinching adherence to the policies thus inaugurated, and pledge their continuance under a Republican administration of the Government.

EQUALITY OF OPPORTUNITY.

Under the guidance of Republican principles the American people have become the richest nation in the world. Our wealth to-day exceeds that of England and all her colonies, and that of France and Germany combined. When the Republican party was born the total wealth of the country was \$16,000,000,000. It has leaped to \$110,000,000,000 in a generation, while Great Britain has gathered but \$60,000,000,000 in five hundred years. The United States now owns one-fourth of the world's wealth and makes one-third of all modern manufactured products. In the great necessities of civilization such as coal, the motive power of all activity; iron, the chief basis of all industry; cotton, the staple foundation of all fabrics; wheat, corn and all the agricultural products that feed mankind, America's supremacy is undisputed. And yet her great natural wealth has been scarcely touched. We have a vast domain of three million square miles, literally bursting with latent treasure, still waiting the magic of capital and industry to be converted to the practical uses of mankind; a country rich in soil and climate, in the unharnessed energy of its rivers and in all the varied products of the field, the forest and the factory. With gratitude for God's bounty, with pride in the splendid productiveness of the past and with confidence in the plenty and prosperity of the future, the Republican party declares for the principle that in the development and enjoyment of wealth so great and blessings so benign there shall be equal opportunity for all.

THE REVIVAL OF BUSINESS.

Nothing so clearly demonstrates the sound basis upon which our commercial, industrial and agricultural interests are founded, and the necessity of promoting their continued welfare through the operation of Republican policies, as the recent safe passage of the American people through a financial disturbance which, if appearing in the midst of Democratic rule or the menace of it, might have equaled the familiar Democratic panics of the past. We congratulate the people upon this renewed evidence of American supremacy and hail with confidence the signs now manifest of a complete restoration of business prosperity in all lines of trade, commerce and manufacturing.

RECENT REPUBLICAN LEGISLATION.

Since the election of William McKinley in 1896 the people of this country have felt anew the wisdom of entrusting to the Republican party through decisive majorities the control and direction of national legislation.

The many wise and progressive measures adopted at recent sessions of Congress have demonstrated the patriotic resolve of Republican leadership in the legislative department to keep step in the forward march toward better government.

Notwithstanding the indefensible filibustering of a Democratic minority in the House of Representatives during the last session many wholesome and progressive laws were enacted, and we especially commend the passage of the emergency currency bill, the appointment of the National Monetary Commission, the employers' and Government liability laws, the measures for the greater efficiency of the army and navy, the widows' pension bill, the child labor law for the District of Columbia, the new statute for the safety of railroad engineers and firemen, and many other acts conserving the public welfare.

REPUBLICAN PLEDGES FOR THE FUTURE.

TARIFF.

The Republican party declares unequivocally for the revision of the tariff by a special session of Congress immediately following the inauguration of the next President, and commends the steps already taken to this end in the work assigned to the appropriate committees of Congress which are now investigating the operation and effect of existing schedules. In all tariff legislation the true principle of protection is best maintained by the imposition of such duties as will equal the difference between the cost of production at home and abroad, together with a reasonable profit to American industries. We favor the establishment of maximum and minimum rates to be administered by the President under limitations fixed in the law, the maximum to be available to meet discriminations by foreign countries against American goods entering their markets, and the minimum to represent the normal measure of protection at home, the aim and purpose of the Republican policy being not only to preserve, without excessive duties, that security against foreign competition to which American manufacturers, farmers and producers are entitled, but also to maintain the high standard of living of the wage-earners of this country, who are the most direct beneficiaries of the protective system. Between the United States and the Philippines we believe in a free interchange of products with such limitations as to sugar and tobacco as will afford adequate protection to domestic interests.

CURRENCY.

We approve the emergency measures adopted by the Government during the recent financial disturbance, and especially commend the passage by Congress at the last session of the law designed to protect the country from a repetition of such stringency. The Republican party is committed to the development of a permanent currency system, responding to our great needs; and the appointment of the National Monetary Commission by the present Congress, which will impartially investigate all proposed methods, insures the early realization of this purpose. The present currency laws have fully justified their

adoption, but an expanding commerce, a marvelous growth in wealth and population, multiplying the centers of distribution, increasing the demand for the movement of crops in the West and South, and entailing periodic changes in monetary conditions, disclose the need of a more elastic and adaptable system. Such a system must meet the requirements of agriculturists, manufacturers, merchants and business men generally, must be automatic in operation, minimizing the fluctuations in interest rates, and, above all, must be in harmony with that Republican doctrine which insists that every dollar shall be based upon and as good as gold.

POSTAL SAVINGS.

We favor the establishment of a postal savings bank system for the convenience of the people and the encouragement of thrift.

TRUSTS.

The Republican Party passed the Sherman Anti-Trust law over Democratic opposition, and enforced it after Democratic dereliction. It has been a wholesome instrument for good in the hands of a wise and fearless administration. But experience has shown that its effectiveness can be strengthened and its real objects better attained by such amendments as will give to the Federal Government greater supervision and control over, and secure greater publicity in, the management of that class of corporations engaged in interstate commerce having power and opportunity to effect monopolies.

RAILROADS.

We approve the enactment of the railroad rate law and the vigorous enforcement by the present administration of the statutes against rebates and discriminations, as a result of which the advantages formerly possessed by the large shipper over the small shipper have substantially disappeared; and in this connection we commend the appropriation by the present Congress to enable the Interstate Commerce Commission to thoroughly investigate and give publicity to the accounts of interstate railroads. We believe, however, that the interstate commerce law should be further amended so as to give railroads the right to make and publish traffic agreements subject to the approval of the Commission, but maintaining always the principle of competition between naturally competing lines and avoiding the common control of such lines by any means whatsoever. We favor such national legislation and supervision as will prevent the future overissue of stocks and bonds by interstate carriers.

RAILROAD AND GOVERNMENT EMPLOYEES.

The enactment in constitutional form at the present session of Congress of the Employers' Liability law, the passage and enforcement of the safety appliance statutes, as well as the additional protection secured for engineers and firemen, the reduction in the hours of labor of trainmen and railroad telegraphers, the successful exercise of the powers of mediation and arbitration between interstate railroads and their employes, and the law making a beginning in the policy of compensation for injured employes of the Government, are among the most commendable accomplishments of the present administration. But there is further work in this direction yet to be done, and the Republican Party pledges its continued devotion to every cause that makes for safety and the betterment of conditions among those whose labor contributes so much to the progress and welfare of the country.

WAGE EARNERS GENERALLY.

The same wise policy which has induced the Republican Party to maintain protection to American labor, to establish an eight-hour day in the construction of all public works, to increase the list of employes who shall have preferred claims for wages under the bankruptcy laws, to adopt a child labor statute for the District of Columbia, to direct an investigation into the condition of working women and children, and later, of employes of telephone and telegraph companies engaged in interstate business to appropriate \$150,000 at the recent session of Congress in order to secure a thorough inquiry

into the causes of catastrophes and loss of life in the mines and to amend and strengthen the law prohibiting the importation of contract labor, will be pursued in every legitimate direction within Federal authority to lighten the burdens and increase the opportunity for happiness and advancement of all who toil. The Republican Party recognizes the special needs of wage-workers generally, for their well being means the well being of all. But more important than all other considerations is that of good citizenship, and we especially stand for the needs of every American, whatever his occupation, in his capacity as a self-respecting citizen.

COURT PROCEDURE.

The Republican Party will uphold at all times the authority and integrity of the courts, State and Federal, and will ever insist that their powers to enforce their process and to protect life, liberty and property shall be preserved inviolate. We believe, however, that the rules of procedure in the Federal Courts with respect to the issuance of the writ of injunction should be more accurately defined by statute, and that no injunction or temporary restraining order should be issued without notice, except where irreparable injury would result from delay, in which case a speedy hearing thereafter should be granted.

THE AMERICAN FARMER.

Among those whose welfare is as vital to the welfare of the whole country as that of the wage-earner is the American farmer. The prosperity of the country rests peculiarly upon the prosperity of agriculture. The Republican Party during the last twelve years has accomplished extraordinary work in bringing the resources of the National Government to the aid of the farmer, not only in advancing agriculture itself, but in increasing the conveniences of rural life. Free rural mail delivery has been established; it now reaches millions of our citizens, and we favor its extension until every community in the land receives the full benefits of the postal service. We recognize the social and economical advantages of good country roads, maintained more and more largely at public expense, and less and less at the expense of the abutting owner. In this work we commend the growing practice of the State aid, and we approve the efforts of the National Agricultural Department by experiments and otherwise to make clear to the public the best methods of road construction.

RIGHTS OF THE NEGRO.

The Republican Party has been for more than fifty years the consistent friend of the American negro. It gave him freedom and citizenship. It wrote into the organic law the declarations that proclaim his civil and political rights, and it believes today that his noteworthy progress in intelligence, industry and good citizenship has earned the respect and encouragement of the nation. We demand equal justice for all men, without regard to race or color; we declare once more, and without reservation, for the enforcement in letter and spirit of the Thirteenth, Fourteenth and Fifteenth Amendments to the Constitution, which were designed for the protection and advancement of the negro, and we condemn all devices that have for their real aim his disfranchisement for reasons of color alone as unfair, un-American and repugnant to the supreme law of the land.

NATURAL RESOURCES AND WATERWAYS.

We indorse the movement inaugurated by the administration for the conservation of natural resources; we approve all measures to prevent the waste of timber; we commend the work now going on for the reclamation of arid lands, and reaffirm the Republican policy of the free distribution of the available areas of the public domain to the landless settler. No obligation of the future is more insistent and none will result in greater blessings to posterity. In line with this splendid undertaking is the further duty, equally imperative, to enter upon a systematic improvement upon a large and comprehensive plan, just to all portions of the country, of the waterways, harbors,

and great lakes, whose natural adaptability to the increasing traffic of the land is one of the greatest gifts of a benign Providence.

THE ARMY AND NAVY.

The Sixtieth Congress passed many commendable acts increasing the efficiency of the Army and Navy, making the militia of the States an integral part of the national establishment, authorizing joint maneuvers of army and militia, fortifying new naval bases and completing the construction of coaling stations, instituting a female nurse corps for naval hospitals and ships, and adding two new battleships, ten torpedo-boat destroyers, three steam colliers, and eight submarines to the strength of the Navy. Although at peace with all the world, and secure in the consciousness that the American people do not desire and will not provoke a war with any other country, we nevertheless declare our unalterable devotion to a policy that will keep this Republic ready at all times to defend her traditional doctrines, and assure her appropriate part in promoting permanent tranquility among the nations.

PROTECTION OF AMERICAN CITIZENS ABROAD.

We commend the vigorous efforts made by the Administration to protect American citizens in foreign lands, and pledge ourselves to insist upon the just and equal protection of all our citizens abroad. It is the unquestioned duty of the Government to procure for all our citizens, without distinction, the rights to travel and sojourn in friendly countries, and we declare ourselves in favor of all proper efforts tending to that end.

EXTENSION OF FOREIGN COMMERCE.

Under the administration of the Republican Party the foreign commerce of the United States has experienced a remarkable growth until it has a present annual valuation of approximately three billions of dollars, and gives employment to a vast amount of labor and capital which would otherwise be idle. It has inaugurated, through the recent visit of the Secretary of State to South America and Mexico, a new era of Pan-American commerce and comity, which is bringing us into closer touch with our twenty sister American republics, having a common historical heritage, a Republican form of government, and offering us a limitless field of legitimate commercial expansion.

ARBITRATION AND THE HAGUE TREATIES.

The conspicuous contributions of American statesmanship to the great cause of international peace, so signally advanced in The Hague conferences, are an occasion for just pride and gratification. At the last session of the Senate of the United States, eleven Hague conventions were ratified, establishing the rights of neutrals, laws of war on land, restriction of submarine mines, limiting the use of force for the collection of contractual debts, governing the opening of hostilities, extending the application of Geneva principles, and, in many ways lessening the evils of war and promoting the peaceful settlement of international controversies. At the same session twelve arbitration conventions with great nations were confirmed, and extradition, boundary and naturalization treaties of supreme importance were ratified. We indorse such achievements as the highest duty a people can perform and proclaim the obligation of further strengthening the bonds of friendship and good will with all nations of the world.

MERCHANT MARINE.

We adhere to the Republican doctrine of encouragement to American shipping and urge such legislation as will revive the merchant marine prestige of the country, so essential to national defense, the enlargement of foreign trade and the industrial prosperity of our own people.

VETERANS OF THE WARS.

Another Republican policy which must ever be maintained is that of generous provision for those who have fought the country's battles and for the widows and orphans of those who have fallen. We commend the increase in

the widows' pensions made by the present Congress, and declare for a liberal administration of all pension laws, to the end that the people's gratitude may grow deeper as the memories of heroic sacrifice grow more sacred with the passing years.

CIVIL SERVICE.

We reaffirm our former declaration that the civil service laws, enacted, extended and enforced by the Republican Party, shall continue to be maintained and obeyed.

PUBLIC HEALTH.

We commend the efforts designed to secure greater efficiency in National public health agencies, and favor such legislation as will effect this purpose.

BUREAU OF MINES AND MINING.

In the interest of the great mineral industries of our country, we earnestly favor the establishment of a Bureau of Mines and Mining.

CUBA, PORTO RICO, PHILIPPINES AND PANAMA.

The American Government, in Republican hands, has freed Cuba, given peace and protection to Porto Rico and the Philippines under our flag, and begun the construction of the Panama canal. The present conditions in Cuba vindicate the wisdom of maintaining between that Republic and this imperishable bonds of mutual interest, and the hope is now expressed that the Cuban people will soon again be ready to assume complete sovereignty over their land.

In Porto Rico the Government of the United States is meeting loyal and patriotic support; order and prosperity prevail, and the well being of the people is in every respect promoted and conserved.

We believe that the native inhabitants of Porto Rico should be at once collectively made citizens of the United States, and that all others properly qualified under existing laws residing in said island should have the privilege of becoming naturalized.

In the Philippines insurrection has been suppressed, law established and life and property made secure. Education and practical experience are there advancing the capacity of the people for government, and the policies of McKinley and Roosevelt are leading the inhabitants step by step to an ever-increasing measure of home rule.

Time has justified the selection of the Panama route for the great Isthmian Canal, and the events have shown the wisdom of securing authority over the zone through which it is to be built. The work is now progressing with a rapidity far beyond expectation, and already the realization of the hopes of centuries has come within the vision of the near future.

NEW MEXICO AND ARIZONA.

We favor the immediate admission of the Territories of New Mexico and Arizona as separate States in the Union.

CENTENARY OF THE BIRTH OF LINCOLN.

February 12, 1909, will be the one hundredth anniversary of the birth of Abraham Lincoln, an immortal spirit whose fame has brightened with the receding years, and whose name stands among the first of those given to the world by the great Republic. We recommend that this centennial anniversary be celebrated throughout the confines of the nation by all the people thereof, and especially by the public schools, as an exercise to stir the patriotism of the youth of the land.

DEMOCRATIC INCAPACITY FOR GOVERNMENT.

We call the attention of the American people to the fact that none of the great measures here advocated by the Republican Party could be enacted, and none of the steps forward here proposed could be taken, under a Demo-

cratic administration or under one in which party responsibility is divided. The continuance of present policies, therefore, absolutely requires the continuance in power of that party which believes in them and which possesses the capacity to put them into operation.

FUNDAMENTAL DIFFERENCES BETWEEN DEMOCRACY AND REPUBLICANISM.

Beyond all platform declarations there are fundamental differences between the Republican Party and its chief opponent which makes the one worthy and the other unworthy of public trust.

In history the difference between Democracy and Republicanism is that the one stood for debased currency, the other for honest currency; the one for free silver, the other for sound money; the one for free trade, the other for protection; the one for the contraction of American influence, the other for its expansion; the one has been forced to abandon every position taken on the great issues before the people, the other has held and vindicated all.

In experience, the difference between Democracy and Republicanism is that the one means adversity, while the other means prosperity; one means low wages, the other means high; one means doubt and debt, the other means confidence and thrift.

In principle, the difference between Democracy and Republicanism is that one stands for vacillation and timidity in government, the other for strength and purpose; one promises, the other performs; one finds fault, the other finds work.

The present tendencies of the two parties are even more marked by inherent differences. The trend of Democracy is toward socialism, while the Republican party stands for a wise and regulated individualism. Socialism would destroy wealth. Republicanism would prevent its abuse. Socialism would give to each an equal right to take; Republicanism would give to each an equal right to earn. Socialism would offer an equality of possession which would soon leave no one anything to possess; Republicanism would give equality of opportunity which would assure to each his share of a constantly increasing sum of possessions. In line with this tendency, the Democratic Party of today believes in Government ownership, while the Republican Party believes in Government regulation. Ultimately Democracy would have the nation own the people, while Republicanism would have the people own the nation.

Upon this platform of principles and purposes, reaffirming our adherence to every Republican doctrine proclaimed since the birth of the party, we go before the country asking the support not only of those who have acted with us heretofore, but of all our fellow citizens who, regardless of past political difference, unite in the desire to maintain the policies, perpetuate the blessings and make secure the achievements of a greater America.

NATIONAL COMMITTEE.

Western Headquarters, No. 234 Michigan Ave., Chicago, Ill.
Eastern Headquarters, No. 1, Madison Ave., New York, N. Y.

Chairman—FRANK H. HITCHCOCK, of Massachusetts.

Secretary—WILLIAM HAYWARD, of Lincoln, Nebraska.

Treasurer—GEORGE R. SHELDON, of New York, N. Y.

Sergeant-at-Arms—WILLIAM F. STONE, of Maryland.

EXECUTIVE COMMITTEE.

CHARLES F. BROOKER, Connecticut.

WILLIAM E. BORAH, Idaho.

FRANK O. LOWDEN, Illinois.

CHARLES NAGEL, Missouri.

VICTOR ROSEWATER, Nebraska.

WILLIAM L. WARD, New York.

EDWARD C. DUNCAN, North Carolina.

BOIES PENROSE, Pennsylvania.

ADVISORY COMMITTEE.

RICHARD A. BALLINGER, Washington.	JOHN HAYS HAMMOND, Massachusetts.
CORNELIUS N. BLISS, New York.	FRANKLIN MURPHY, New Jersey.
POWELL CLAYTON, Arkansas.	CHARLES P. TAFT, Ohio.
W. MURRAY CRANE, Massachusetts.	ARTHUR I. VORYS, Ohio.
WM. NELSON CROMWELL, New York.	ELMER E. DOVER, Secretary.

MEMBERS OF COMMITTEE.

Alabama—P. D. Barker, Mobile.
Arkansas—Powell Clayton, Eureka Springs.
California—George A. Knight San Francisco.
Colorado—Charles E. Cavender, Leadville.
Connecticut—Charles F. Brooker, Ansonia.
Delaware—T. Coleman du Pont, Wilmington.
Florida—James N. Coombs, Apalachicola.
Georgia—Henry Blun, Jr., Savannah.
Idaho—W. E. Borah, Boise.
Illinois—Frank O. Lowden, Oregon.
Indiana—Harry S. New, Indianapolis.
Iowa—Ernest E. Hart, Council Bluffs.
Kansas—D. W. Mulvane, Topeka.
Kentucky—A. R. Burnam, Richmond.
Louisiana—Pearl Wright, New Orleans.
Maine—John F. Hill, Augusta.
Maryland—William F. Jackson, Salisbury.
Massachusetts—W. Murray Crane, Dalton.
Michigan—John W. Blodgett, Grand Rapids
Minnesota—Frank B. Kellogg, St. Paul.
Mississippi—L. B. Moseley, Jackson.
Missouri—Charles Nagel, St. Louis.
Montana—Thomas C. Marshall, Missoula.
Nebraska—Victor Rosewater, Omaha.
Nevada—P. L. Flanigan, Reno.
New Hampshire—T. W. Estabrook, Nashua.
New Jersey—Franklin Murphy, Newark.
New York—William L. Ward, Portchester.
North Carolina—E. C. Duncan, Raleigh.
North Dakota—James Kennedy, Fargo.
Ohio—A. I. Vorys, Lancaster.
Oklahoma—C. M. Cade, Shawnee.
Oregon—R. E. Williams, Dallas.
Pennsylvania—Boles Penrose, Philadelphia.
Rhode Island—Charles R. Brayton, Providence.
South Carolina—John G. Capers, Greenville.
South Dakota—Thomas Thorson, Canton.
Tennessee—Nathan W. Hale, Knoxville.
Texas—Cecil A. Lyon, Sherman.
Utah—C. E. Loose, Provo City.
Vermont—James W. Brock, Montpelier.
Virginia—Alvah H. Martin, Portsmouth.
Washington—R. L. McCormick, Tacoma.
West Virginia—N. B. Scott, Wheeling.
Wisconsin—Alfred T. Rogers, Madison.
Wyoming—George E. Pexton, Evanston.
Alaska—L. P. Shackelford, Juneau.
Arizona—W. S. Sturgis, Tucson.
District of Columbia—Sidney Bieber, Washington.
Hawaii—A. G. M. Robertson, Honolulu.
New Mexico—Solomon Luna, Los Lunas
Philippine Islands—Henry B. McCoy, Manila.
Porto Rico—R. H. Todd, San Juan.

STATE CONVENTION TO SELECT DELEGATES TO THE NATIONAL CONVENTION.

OFFICIAL CALL FOR THE STATE CONVENTION.

TO THE REPUBLICAN ELECTORS OF IOWA:

In accordance with usage and in pursuance of a call of the Republican National Committee, and by direction of the Republican State Central Committee of Iowa, a delegate convention of the Republicans of Iowa will be held in the City of Des Moines on Wednesday, March 18, 1908, at 11 o'clock a. m., for the purpose of electing four delegates-at-large and four alternate delegates-at-large to represent Iowa in the Republican National Convention to be held in the city of Chicago, in the state of Illinois, on Tuesday, June 16, 1908.

All Republicans and other voters in this state who believe in Republican principles, and who endorse the policy of the Republican party, are cordially invited to unite under this call for the selection of delegates and alternate delegate to said National Convention.

At 10 o'clock a. m. of the day of the aforesaid State Convention the delegates from the several districts will meet in caucuses to select the usual committees of the State Convention.

The National Committee directs:

"The Congressional district delegates shall be elected by conventions called by the Republican Congressional Committee of each district, of which at least thirty days' notice shall have been published in some newspaper or newspapers of general circulation in the district; provided that in any Congressional district where there is no Republican Congressional Committee, the Republican State Committee shall be substituted for and represent the Congressional Committee in issuing said call and making said publication."

It is recommended that the several district conventions as provided above be called to meet at the same time and place as the state convention, in accordance with the universal custom of this state, and that the hour of convening of these several conventions be fixed at the same time as that of the district caucuses, at 10 o'clock a. m. of March 18, 1908. The State Committee will provide separate halls for the holding of these caucuses and district conventions.

The basis of representation in said State Convention will be as follows: One delegate for each county and one additional delegate for each 200 votes or fraction thereof of, not less than 100, cast for Albert B. Cummins for Governor at the general election held November 6, 1906, and each county will be entitled to delegates as follows:

Adair	9	Clayton	15	Harrison	12
Adams	7	Clinton	23	Henry	9
Allamakee	12	Crawford	10	Howard	9
Appanoose	10	Dallas	11	Humboldt	8
Audubon	8	Davis	6	Ida	8
Benton	13	Decatur	9	Iowa	9
Black Hawk	18	Delaware	10	Jackson	12
Boone	15	Des Moines	18	Jasper	13
Bremer	9	Dickinson	6	Jefferson	7
Buchanan	12	Dubuque	22	Johnson	12
Buena Vista	10	Emmet	8	Jones	10
Butler	11	Fayette	16	Keokuk	12
Calhoun	9	Floyd	11	Kossuth	14
Carroll	10	Franklin	10	Lee	17
Cass	11	Fremont	8	Linn	25
Cedar	11	Greene	9	Louisa	9
Cerro Gordo	11	Grundy	9	Lucas	9
Cherokee	11	Guthrie	11	Lyon	8
Chickasaw	9	Hamilton	13	Madison	10
Clarke	7	Hancock	9	Mahaska	17
Clay	8	Hardin	14	Marion	11

Marshall	16	Polk	43	Wapello	17
Mills	10	Pottawattamie	28	Warren	8
Mitchell	9	Poweshiek	13	Washington	11
Monona	9	Ringgold	9	Wayne	9
Monroe	13	Sac	11	Webster	17
Montgomery	11	Scott	29	Winnebago	7
Muscatine	16	Shelby	10	Winneshiek	14
O'Brien	10	Sioux	12	Woodbury	24
Osceola	5	Story	13	Worth	7
Page	10	Tama	14	Wright	11
Palo Alto	9	Taylor	9		
Plymouth	12	Union	11	Total	1184
Pocahontas	10	Van Buren	8		

C. F. FRANKE.

Secretary.

FRANK P. WOODS

Chairman.

Des Moines, Iowa, January 10, 1908.

The State Convention to select delegates to attend the National Convention at Chicago, Illinois, met at Des Moines, March 18, 1908.

Temporary Chairman—HOWARD WEBSTER BYERS, of Harlan.

Permanent Chairman—CHARLES G. SAUNDERS, of Council Bluffs.

Secretary—JAMES H. JAMISON, of Mt. Ayr.

RESOLUTIONS ADOPTED.

FIRST—*Resolved*, by the Republicans of the state of Iowa, in convention assembled, that the record of our party during more than fifty years of unexampled national history is the largest asset of the Republican party and the pride of all Republicans; that we earnestly desire the continued supremacy and expanding influence of this great organization; and we hereby renew our expression of pride in the recent record of the party in administration and legislation. We have faith to believe that the Republican party under the guidance of the people, will meet just public requirements in the future as in the past.

SECOND—We declare unequivocally for protection as a cardinal principle of the Republican party, and we reaffirm our unalterable purpose to maintain it.

Events have confirmed the wisdom of the makers of the national platform of 1904, wherein the party pledged "Readjustment of rates of duty only when conditions so changed that the public interest demand their alteration." In accordance with this declaration of four years ago the Republican party of Iowa indorses the declaration of the Ohio Republican platform of this year in behalf of "Revision of the tariff by a special session of the next congress insuring the maintenance of the true principle of protection by imposing such custom duties as will equal the difference between the cost of production at home and abroad, together with a reasonable profit, to the end that without excessive duties, American manufacturers, farmers, producers and wage earners may have adequate protection."

THIRD—*Resolved*, That we will favor the nomination of William H. Taft by the Republican national convention to assemble on the sixteenth of June. We have confidence in his ability, his independent manhood, his comprehension of large and vital public questions, his uncompromising integrity and his unfaltering courage. We believe him to be the choice of the Republicans of this State, who, have never failed to indorse the official record of President Roosevelt.

Therefore, we unequivocally instruct our delegates at large to vote for William H. Taft, and we earnestly request them and our district delegates to use their united influence in support of the Taft candidacy.

FOURTH—*Resolved*, That we favor the retention of Senator William B. Allison in his place; that we do this because he has brought great distinction to the state, because he has served the whole party and the whole country with singular fidelity and ability, because of his present commanding position in the senate and in the councils of the nation, and because he has strength

In all situations and all emergencies. He is recognized as the master legislative architect of his time. The nation, almost without regard to party, admonishes the people of Iowa of its interest in this great statesman. Therefore, we stand for his reelection, the continuation of his wise counsel, and the retention of his services to the country at large.

DELEGATES AND ALTERNATES TO THE NATIONAL CONVENTION.

AT LARGE.

Delegates.

GEORGE D. PERKINS, Sioux City.
LAFAYETTE YOUNG, Des Moines.
JOE R. LANE, Davenport.
FRANK SIMMONS, Ottumwa.

Alternates.

D. L. HEINSHEIMER, Glenwood.
WALTER F. LAKE, Arlington.
E. J. C. BEALER, Cedar Rapids.
GEORGE H. SPAHR, Mt. Pleasant.

DISTRICT.

- 1—Hazen I. Sawyer, Keokuk.
Horace S. Rand, Burlington.
- 2—Frank W. Ellis, Clinton.
David Brant, Iowa City
- 3—J. R. Guthrie, Dubuque.
Eugene Schaffter, Eagle Grove.
- 4—Duncan Rule, Mason City.
Charles Webster, Waucoma.
- 5—S. Wertheim, Belle Plaine.
Ernest R. Moore, Cedar Rapids.
- 6—John F. Lacey, Oskaloosa.
Milton A. McCord, Newton.
- 7—C. E. Quade, Ames.
L. N. Hays, Knoxville.
- 8—Frank M. Abbott, Creston.
John A. Harvey, Leon.
- 9—L. F. Potter, Harlan.
J. S. Dewell, Missouri Valley.
- 10—Robert Healy, Ft. Dodge.
Andrew D. Clarke, Algona.
- 11—M. E. DeWolf, Spencer.
W. C. Metcalf, Paulina.

- N. E. Curren, Wapello.
- S. A. White, Burlington.
- R. G. Popham, Marengo.
- George E. Hilsinger, Sabula.
- Ralph H. Clock, Hampton.
- Harry C. Chappel, Independence.
- Willard L. Eaton, Osage.
- William E. Beddow, Waukon.
- C. O. Boling, Tipton.
- E. G. Peet, Martelle.
- Jesse Macy, Grinnell.
- James A. Speers, Buxton.
- C. R. Lyon, Perry.
- John Guiher, Winterset.
- T. S. Stevens, Hamburg.
- W. E. Crum, Bedford.
- D. H. Scott, Griswold.
- A. L. Brooks, Audubon.
- S. G. Goldthwaite, Boone.
- J. E. Wichman, Garner.
- Simon Fisher, Rock Rapids.
- George B. Perkins, Sac City.

DEMOCRATIC PARTY

OFFICIAL CALL FOR THE NATIONAL CONVENTION.

The Democratic National Committee, having met in the city of Washington on the 12th day of December, 1907, has appointed Tuesday, the 7th day of July, 1908, as the time, and chosen Denver, Colorado, as the place for holding the Democratic National Convention.

Each state is entitled to representation therein equal to double the number of its Senators and Representatives in the Congress of the United States, and each Territory, Alaska, District of Columbia, Hawaii and Porto Rico, shall have six delegates. All Democratic citizens of the United States, irrespective of past political associations and differences, who can unite with us in the effort for a pure, economical constitutional government are cordially invited to join us in sending delegates to the convention.

UREY WOODSON, *Secretary.*

THOMAS TAGGART, *Chairman.*

French Lick, Ind., December 21, 1907.

NATIONAL TICKET.

For President.

WILLIAM J. BRYAN,
of Nebraska.

For Vice-President.

JOHN W. KERN,
of Indiana.

For Presidential Electors.

At Large—John E. Craig, of Keokuk, Lee county.

C. C. Loomis, of Des Moines, Polk county.

First District—James R. Gillis, of Mt. Pleasant, Henry county.

Second District—M. J. Wade, of Iowa City, Johnson county.

Third District—James C. Murtagh, of Waterloo, Black Hawk county.

Fourth District—F. H. Howard, of Strawberry Point, Clayton county.

Fifth District—R. C. Stilton, of Monticello, Jones county.

Sixth District—E. G. Moon, of Ottumwa, Wapello county.

Seventh District—C. L. Andrews, of Perry, Dallas county.

Eighth District—W. H. Dewey, of Chariton, Lucas county.

Ninth District—Al. A. Lenocker, of Oakland, Pottawattamie county.

Tenth District—P. V. Lenz, of Carroll, Carroll county.

Eleventh District—Henry J. Linden, of Le Mars, Plymouth county.

National convention, Denver, Colorado, July 7-11, 1908.

Temporary Chairman—THEODORE A. BELL, of California.

Permanent Chairman—HENRY D. CLAYTON, of Alabama.

Secretary—UREY WOODSON, of Kentucky.

NATIONAL PLATFORM.

We, the representatives of the Democracy of the United States, in national convention assembled, reaffirm our belief in, and pledge our loyalty to the principles of the party.

We rejoice at the increasing signs of an awakening throughout the country. The various investigations have traced graft and political corruption to the representatives of predatory wealth and laid bare the unscrupulous methods by which they have debauched elections and preyed upon a defenseless public through the subservient officials whom they have raised to place and power. The conscience of the nation is now aroused and will free the government from the grip of those who have made it a business asset of the favor seeking corporations; it must become again a people's government, and be administered in all its departments according to the Jeffersonian maxim, "equal rights to all, special privileges to none."

"Shall the people rule?" is the overshadowing issue which manifests itself in all the questions now under discussion.

ECONOMY IN ADMINISTRATION.

The Republican Congress in the session just ended made appropriations amounting to \$1,008,000,000, exceeding the total expenditures of the past fiscal year by \$90,000,000, and leaving a deficit of more than \$60,000,000 for the fiscal year just ended. We denounce the heedless waste of the people's money which has resulted in this appalling increase as a shameful violation of all prudent considerations of government and as no less than a crime against the millions of working men and women from whose earnings the great proportion of these colossal sums must be extorted through excessive tariff exactions and other indirect methods. It is not surprising that in the fact of this shocking record the republican platform contains no reference to economical administration or promise thereof in the future. We demand that a stop be put to this frightful extravagance and insist upon the strictest economy in every department compatible with frugal and efficient administration.

INCREASE OF OFFICEHOLDERS.

Coincident with the enormous increase in expenditures is a like addition to the number of officeholders. During the past year 23,784 were added, costing \$16,156,000, and in the past six years of Republican administration the total number of new offices created aside from many commissions has been 99,319, entailing an additional expenditure of nearly \$70,000,000, as against only 10,279 new offices created under the Cleveland and McKinley administrations, which involved an expenditure of only \$6,000,000. We denounce this great and growing increase in the number of officeholders as not only unnecessary and wasteful, but also as clearly indicating a deliberate purpose on the part of the administration to keep the Republican party in power at public expense by thus increasing the number of its retainers and dependents. Such procedure we declare to be no less dangerous and corrupt than the open purchase of votes at the polls.

ARBITRARY POWER--THE SPEAKER.

The house of representatives was designed by the fathers of the constitution to be the popular branch of our government responsive to the public will.

The house of representatives, as controlled in recent years by the Republican party, has ceased to be a deliberative and legislative body, responsive to the will of a majority of its members, but has come under the absolute domination of the speaker, who has entire control of its deliberations and powers of legislation.

We have observed with amazement the popular branch of our federal government helpless to obtain either the consideration or enactment of measures desired by a majority of its members.

Legislative control becomes a failure when one member in the person of the speaker is more powerful than the entire body.

We demand that the house of representatives shall again become a deliberative body, controlled by a majority of the people's representatives and not by the speaker, and we pledge ourselves to adopt such rules and regulations to govern the house of representatives as will enable a majority of its members to direct its deliberations and control legislation.

MISUSE OF PATRONAGE.

We condemn as a violation of the spirit of our institutions the action of the present chief executive in using the patronage of his high office to secure the nomination for the presidency of one of his cabinet officers. A forced succession in the presidency is scarcely less repugnant to public sentiment than is life tenure in that office. No good intention on the part of the executive and no virtue in the one selected can justify the establishment of a dynasty.

The right of the people to freely select their officials is inalienable and cannot be delegated.

PUBLICITY OF CAMPAIGN CONTRIBUTIONS.

We demand federal legislation, forever terminating the partnership which has existed between corporations of the country and the republican party under the expressed or implied agreement that in return for the contribution of great sums of money wherewith to purchase elections they should be allowed to continue substantially unmolested in their efforts to encroach upon the rights of the people.

Any reasonable doubt as to the existence of this relation has been dispelled by the sworn testimony of witnesses examined in the insurance investigations in New York and the open admission of a single individual—unchallenged by the Republican national committee—that he himself at the personal request of the then Republican candidate for the presidency raised over a quarter of a million dollars to be used in a single state during the closing hours of the last campaign. In order that this practice shall be stopped for all time, we demand the passage of a statute punishing by imprisonment any officer of a corporation who shall either contribute on behalf of or consent to the contribution by a corporation of any money or thing of value to be used in furthering the election of a president or vice-president of the United States or of any member of the congress thereof. We denounce the Republican party, having complete control of the federal government, for its failure to pass the bill, introduced in the last congress, to compel the publication of the names of contributors and the amounts contributed toward campaign funds and point to the evidence of the insincerity of Republican leaders when they sought by an absolutely irrelevant and impossible amendment to defeat the passage of the bill, as a further evidence of their intention to conduct their campaign in the coming contest with vast sums of money wrested from favor-seeking corporations. We call attention to the fact that the recent republican national convention at Chicago refused, when the issue was presented to it, to declare against such practices.

We pledge the democratic party to the enactment of a law prohibiting any corporation from contributing to a campaign fund and any individual from contributing an amount above a reasonable maximum, and providing for the publication before election of all such contributions above a reasonable minimum.

THE RIGHTS OF THE STATES.

Believing with Jefferson, in "the support of the state governments in all their rights as the most competent administrations for our domestic concerns, and the surest bulwarks against anti-Republican tendencies," and in "the preservation of the general government in its whole constitutional vigor, as the sheet anchor of our peace at home and safety abroad," we are opposed to the centralization implied in the suggestion, now frequently made, that the powers of the general government should be extended by judicial construction. There is no twilight zone between the nation and the state in which exploiting interests can take refuge from both; and it is as necessary that the federal government shall exercise the powers delegated to it as it is that the

state governments shall use the authority reserved to them; but we insist that federal remedies for the regulation of interstate commerce and for the prevention of private monopoly shall be added to, not substituted for state remedies.

POPULAR ELECTION OF SENATORS.

We favor the election of United States senators by direct vote of the people and regard this reform as the gateway to other national reforms.

TARIFF.

We welcome the belated promise of tariff reform now offered by the Republican party as a tardy recognition of the righteousness of the Democratic position on this question. But the people cannot safely entrust the execution of this important work to a party which is so deeply obligated to the highly protected interests as is the Republican party. We call attention to the significant fact that the promised relief is postponed until after the coming election—an election to succeed in which the Republican party must have that same support from the beneficiaries of the high protective tariff as it has always heretofore received from them; and to the further fact that during the years of uninterrupted power no action whatever has been taken by the Republican congress to correct the admittedly existing tariff iniquities.

We favor immediate revision of the tariff by the reduction of import duties. Articles entering into competition with trust controlled products should be placed upon the free list; material reductions should be made in the tariff upon the necessities of life, especially upon articles competing with such American manufacturers as are sold abroad more cheaply than at home, and gradual reductions should be made in such other schedules as may be necessary to restore the tariff to a revenue basis.

Existing duties have given the manufacturers of paper a shelter behind which they have organized combinations to raise the price of pulp and of paper, thus imposing a tax upon the spread of knowledge. We demand the immediate repeal of the tariff on wood pulp, print paper, lumber, timber and logs, and that these articles be placed upon the free list.

INCOME TAX.

We favor an income tax as part of our revenue system and we urge the submission of a constitutional amendment specifically authorizing congress to levy and collect a tax upon individual and corporate incomes to the end that wealth may bear its proportionate share of the burdens of the federal government.

TRUSTS.

A private monopoly is indefensible and intolerable; we therefore favor the vigorous enforcement of the criminal law against guilty trust magnates and officials and demand the enactment of such additional legislation as may be necessary to make it impossible for a private monopoly to exist in the United States. Among the additional remedies, we specify three: First, a law preventing a duplication of directors among competing corporations; second, a license system which will, without abridging the right of each state to create corporations, or its rights to regulate as it will foreign corporations doing business within its limits, make it necessary for a manufacturing or trading corporation engaged in interstate commerce to take out a federal license before it shall be permitted to control as much as twenty-five per cent of the product in which it deals, the license to protect the public from watered stock and to prohibit the control by such corporation of more than fifty per cent of the total amount of any product consumed in the United States; and third, a law compelling such licensed corporation to sell to all purchasers in all parts of the country on the same terms, after making due allowance for cost of transportation.

RAILROAD LEGISLATION.

We assert the right of congress to exercise complete control over interstate commerce and the right of each state to exercise like control over commerce within its borders.

We demand such enlargement of the powers of the interstate commerce commission as may be necessary to enable it to compel railroads to perform their duties as common carriers and prevent discrimination and extortion.

We favor the efficient supervision and rate regulation of railroads engaged in interstate commerce. To this end we recommend the valuation of railroads by the interstate commerce commission, such valuation to take into consideration the physical value of the property, the original cost, the cost of production, and all elements of value that will render the valuation fair and just.

We favor such legislation as will prohibit the railroads from engaging in business which brings them into competition with their shippers; also legislation preventing the over-issue of stocks and bonds by interstate railroads, and legislation which will assure such reduction in transportation rates as conditions will permit, care being taken to avoid reduction that would compel a reduction of wages, prevent adequate service or do injustice to legitimate investments.

We heartily approve the laws prohibiting the pass and the rebate and we favor any further necessary legislation to restrain, correct and prevent such abuses.

We favor such legislation as will increase the power of the interstate commerce commission, giving to it the initiative with reference to rates and transportation charges put into effect by the railroad companies, and permitting the interstate commerce commission on its own initiative to declare a rate illegal and as being more than should be charged for such service. The present law relating thereto is inadequate by reason of the fact that the interstate commerce commission is without power to fix or investigate a rate until complaint has been made to it by the shipper.

We further declare in favor of a law providing that all agreements of traffic or other associations of railway agents affecting interstate rates, service or classification shall be unlawful unless filed with and approved by the interstate commerce commission.

We favor the enactment of a law giving to the interstate commerce commission the power to inspect proposed railroad tariff rates or schedules before they shall take effect, and if they be found to be unreasonable to initiate an adjustment thereof.

TELEGRAPH AND TELEPHONE.

We pledge the Democratic party to the enactment of a law to regulate, under the jurisdiction of the interstate commerce commission, the rates and services of telegraph and telephone companies engaged in the transmission of messages between the states.

BANKING.

The panic of 1907, coming without any legitimate excuse when the Republican party had for a decade been in complete control of the federal government, furnishes additional proof that it is either unwilling or incompetent to protect the interests of the general public. It has so linked the country to Wall street that the sins of the speculators are visited upon the whole people. While refusing to rescue the wealth producers from spoliation at the hands of the stock gamblers and speculators in farm products, it has deposited treasury funds, without interest and without competition, in favorite banks. It has used an emergency for which it is largely responsible to force through congress a bill changing the basis of bank currency and inviting market manipulation, and has failed to give to the fifteen million depositors of the country protection in their savings.

We believe that insofar as the needs of commerce require an emergency currency, such currency should be issued and controlled by the federal government and loaned on adequate security to national and state banks. We pledge ourselves to legislation under which the national banks shall be required to estab-

lish a guarantee fund for the prompt payment of the depositors of any insolvent national bank, under an equitable system which shall be available to all state banking institutions wishing to use it.

We favor a postal savings bank if the guaranteed bank cannot be secured, and believe that it should be so constituted as to keep the deposited money in the communities where the depositors live. But we condemn the policy of the Republican party in proposing postal savings banks under a plan of conduct by which they will aggregate the deposits of the rural communities and redeposit the same while under government charge in the banks of Wall street, thus depleting the circulating medium of the producing regions and unjustly favoring the speculative markets.

LABOR AND INJUNCTIONS.

The courts of justice are the bulwark of our liberties and we yield to none in our purpose to maintain their dignity. Our party has given to the bench a long line of distinguished judges who have added to the respect and confidence in which this department must be jealously maintained. We resent the attempt of the Republican party to raise a false issue respecting the judiciary. It is an unjust reflection upon a great body of our citizens to assume that they lack respect for the courts. It is the function of the courts to interpret the laws which the people create, and if the laws appear to work economic, social or political injustice, it is our duty to change them. The only basis upon which the integrity of our courts can stand is that of unswerving justice and protection of life, personal liberty and property. If judicial processes may be abused, we should guard them against abuse.

Experience has proven the necessity of a modification of the present law relating to injunctions, and we reiterate the pledge of our national platforms of 1896 and 1904 in favor of the measure which passed the United States senate in 1896, but which a Republican congress has ever since refused to enact, relating to contempts in federal courts and providing for trial by jury in cases of indirect contempt.

Questions of judicial practice have arisen especially in connection with industrial disputes. We believe that the parties to all judicial proceedings should be treated with rigid impartiality and that injunctions should not be issued in any cases in which injunctions would not issue if no industrial dispute were involved.

The expanding organization of industry makes it essential that there should be no abridgment of the right of wage earners and producers to organize for the protection of wages and the improvement of labor conditions, to the end that such labor organizations and their members should not be regarded as illegal combinations in restraint of trade.

We favor the eight-hour day on all government work.

We pledge the Democratic party to the enactment of a law by congress as far as the federal jurisdiction extends, for a general employers' liability act covering injury to body or loss of life of employes.

We pledge the Democratic party to the enactment of a law creating a department of labor, represented separately in the president's cabinet, in which department shall be included the subject of mines and mining.

THE PHILIPPINES.

We condemn the experiment in imperialism as an inexcusable blunder which has involved us in enormous expense, brought us weakness instead of strength, and laid our nation open to the charge of abandoning a fundamental doctrine of self government. We favor an immediate declaration of the nation's purpose to recognize the independence of the Philippine islands as soon as a stable government can be established, such independence to be guaranteed by us as we guaranteed the independence of Cuba, until the neutralization of the islands can be secured by treaty with other powers. In recognizing the independence of the Philippines our government should retain such land as may be necessary for coaling stations and naval bases.

WATERWAYS.

Water furnishes the cheaper means of transportation and the national government having the control of navigable waters should improve them to their fullest capacity. We earnestly favor the immediate adoption of a liberal and comprehensive plan for improving every water course in the union which is justified by the needs of commerce, and to secure that end we favor, when practicable, the connection of the Great Lakes with the navigable rivers and with the Gulf through the Mississippi river, and the navigable rivers with each other by artificial canals, with a view to perfecting a system of inland waterways to be navigated by vessels of standard draught.

We favor the co-ordination of the various services of the government connected with waterways in one service for the purpose of aiding in the completion of such a system of inland waterways; and we favor the creation of a fund ample for continuous work, which shall be conducted under the direction of a commission of experts to be authorized by law.

MERCHANT MARINE.

We believe in the upbuilding of the American merchant marine without new or additional burdens upon the people and without bounties from the public treasury.

THE NAVY.

The constitutional provision that a navy shall be provided and maintained means an adequate navy, and we believe that the interests of this country would be best served by having a navy sufficient to defend the coasts of this country and protect American citizens wherever their rights may be in jeopardy.

PROTECTION OF AMERICAN CITIZENS.

We pledge ourselves to insist upon the just and lawful protection of our citizens at home and abroad and to use all proper methods to secure for them, whether native born or naturalized, and without distinction of race or creed, the equal protection of the law and the enjoyment of all rights and privileges open to them under our treaties; and if, under existing treaties, the right of travel and sojourn is denied to American citizens or recognition is withheld from American passports by any countries on the ground of race or creed, we favor prompt negotiations with the governments of such countries to secure the removal of these unjust discriminations.

We demand that all over the world a duly authenticated passport issued by the government of the United States to an American citizen shall be proof of the fact that he is an American citizen and shall entitle him to the treatment due him as such.

FOREIGN PATENTS.

We believe that where an American citizen holding a patent in a foreign country is compelled to manufacture under his patent within a certain time, similar restriction should be applied in this country, to the citizens or subjects of such a country.

CIVIL SERVICE.

The law pertaining to the civil service should be honestly and rigidly enforced, to the end that merit and ability shall be the standard of appointment and promotion, rather than services rendered to a political party.

PENSIONS.

We favor a generous pension policy, both as a matter of justice to the surviving veterans and their dependents, and because it tends to relieve the country of the necessity of maintaining a large standing army.

HEALTH BUREAU.

We advocate the organization of all existing national public health agencies into a national bureau of public health, with such power over sanitary conditions connected with factories, mines, tenements, child labor, and such other

subjects as are properly within the jurisdiction of the federal government, and do not interfere with the power of the states controlling public health agencies.

AGRICULTURAL AND MECHANICAL EDUCATION.

The Democratic party favors the extension of agricultural, mechanical and industrial education. We therefore favor the establishment of district agricultural experiment stations and secondary agricultural and mechanical colleges in the several states.

OKLAHOMA.

We welcome Oklahoma to the sisterhood of states and heartily congratulate her upon the auspicious beginning of a great career.

ARIZONA AND NEW MEXICO.

The national Democratic party has for the last sixteen years labored for the admission of Arizona and New Mexico as separate states of the federal union, and recognizing that each possesses every qualification successfully to maintain separate state governments, we favor the immediate admission of these territories as separate states.

ALASKA AND PORTO RICO.

We demand for the people of Alaska and Porto Rico the full enjoyment of the rights and privileges of a territorial form of government, and that the officials appointed to administer the government of all our territories and the District of Columbia should be thoroughly qualified by previous bona fide residence.

HAWAII.

We favor the application of the principles of the land laws of the United States to our newly acquired territory, Hawaii, to the end that the public lands of that territory may be held and utilized for the benefit of bona fide homesteaders.

POST ROADS.

We favor federal aid to state and local authorities in the construction and maintenance of post roads.

NATURAL RESOURCES.

We repeat the demand for internal development, and for the conservation of our natural resources, contained in previous platforms, the enforcement of which Mr. Roosevelt has vainly sought from a reluctant party; and to that end we insist upon the preservation, protection and replacement of needed forests, the preservation of the public domain for homeseekers, the protection of the nation's natural resources, in timber, coal, iron and oil, against monopolistic control, the development of our waterways for navigation and every other useful purpose, including the irrigation of arid lands, the reclamation of swamp lands, the clarification of streams, the development of water power, and the preservation of electric power generated by this natural force from the control of monopoly, and to such end we urge the exercise of all powers, national, state and municipal, both separately and in co-operation.

We insist upon a policy of administration of our forest reserves, which shall relieve it of the abuses which have arisen thereunder and which shall, as far as practicable, conform to the police regulations of the several states wherein the reserves are located, which shall enable homesteaders as of right to occupy and acquire title to all portions thereof which are especially adapted to agriculture, and which shall furnish a system of timber sales available as well to the private citizen as to the large manufacturer and consumer.

GRAZING LANDS.

The establishment of rules and regulations, if any such are necessary in relation to free grazing upon the public lands outside of forest or other reservations until the same shall eventually be disposed of should be left to the people of the states respectively in which such lands may be situated.

PAN-AMERICAN RELATIONS.

The Democratic party recognizes the importance and advantage of developing closer ties of Pan-American friendship and commerce between the United States and her sister nations of Latin America, and favors the taking of such steps, consistent with Democratic policies, for better acquaintance, greater mutual confidence and larger exchange of trade as will bring lasting benefit not only to the United States, but to this group of American republics having constitutions, forms of government, ambitions and interests akin to our own.

PANAMA CANAL.

We believe that the Panama canal will prove of great value to our country and favor its speedy completion.

ASIATIC IMMIGRATION.

We favor full protection by both national and state governments within their respective spheres, of all foreigners residing in the United States under treaty, but we are opposed to the admission of Asiatic immigrants who cannot be amalgamated with our population or whose presence among us would raise a race issue and involve us in diplomatic controversies with oriental powers.

CONCLUSION.

The Democratic party stands for democracy; the Republican party has drawn to itself all that is aristocratic and plutocratic.

The Democratic party is the champion of equal rights and opportunities to all; the Republican party is the party of privilege and private monopoly. The Democratic party listens to the voice of the whole people and gauges progress by the prosperity and advancement of the average man; the Republican party is subservient to the comparatively few who are the beneficiaries of governmental favoritism. We invite the co-operation of all, regardless of previous political affiliation or past differences, who desire to preserve a government of the people, by the people and for the people, and who favor such an administration of the government as will insure, as far as human wisdom can, that each citizen shall draw from society a reward commensurate with his contribution to the welfare of society.

NATIONAL COMMITTEE.

National Committee Headquarters:—Auditorium Annex, Chicago; Hoffman House, New York; Hotel Albany, Denver.

OFFICERS.

Chairman—NORMAN E. MACK, of Buffalo, N. Y.
Vice-Chairman—P. L. HALL, Lincoln, Neb.
Treasurer—HERMAN RIDDER, of New York, N. Y.
Secretary—UREY WOODSON, of Owensboro, Ky.
Sergeant-at-Arms—JOHN I. MARTIN, of St. Louis, Mo.

EXECUTIVE COMMITTEE.

Chairman—NORMAN E. MACK, New York.
Vice-Chairman—JOHN E. LAMB, Indiana.

UREY WOODSON, Kentucky.	JOHN W. TOMLINSON, Alabama.
MARTIN J. WADE, Iowa.	JOHN E. OSBORNE, Wyoming.
JOSEPHUS DANIELS, North Carolina.	JAMES KERR, Pennsylvania.

THOMAS TAGGART, Indiana.	F. B. LYNCH, Minnesota.
JOHN T. MCGRAW, West Virginia.	EDWIN O. WOOD, Michigan.
GEORGE W. GREENE, Rhode Island.	NATHAN COLE, JR., California.
R. M. JOHNSTON, Texas.	ROBERT EWING, Louisiana.
CLARK HOWELL, Georgia.	HARVEY C. GARBER, Ohio.
T. B. RYAN, Wisconsin.	WILLIAM SAULSBURY, Delaware.
J. F. C. TALBOTT, Maryland.	

MEMBERS OF COMMITTEE.

Alabama—John W. Tomlinson, Birmingham.
Arkansas—Guy B. Tucker, Little Rock.
California—Nathan Cole, Jr., Los Angeles.
Colorado—Alva Adams, Pueblo.
Connecticut—Homer S. Cummins, Stamford.
Delaware—Willard Saulsbury, Wilmington.
Florida—T. Albert Jennings, Pensicola.
Georgia—Clark Howell, Atlanta.
Idaho—S. P. Donnelly, Lake View.
Illinois—Roger C. Sullivan, Chicago.
Indiana—Thomas Taggart, French Lick.
Iowa—M. J. Wade, Iowa City.
Kansas—John H. Atwood, Leavenworth.
Kentucky—Urey Woodson, Owensboro.
Louisiana—Robert Ewing, New Orleans.
Maine—E. L. Jones, Waterville.
Maryland—J. Fred C. Talbott, Lutherville.
Massachusetts—John W. Coughlin, Fall River.
Michigan—Edwin O. Wood, Flint.
Minnesota—F. B. Lynch, St. Paul.
Mississippi—C. H. Williams, Yazoo City.
Missouri—W. A. Rothwell, Moberly.
Montana—J. Bruce Kremer, Butte.
Nebraska—P. L. Hall, Lincoln.
Nevada—John Sunderland, Reno.
New Hampshire—Eugene E. Reed, Manchester.
New Jersey—Robert S. Hudspeth, Jersey City.
New York—Norman E. Mack, Buffalo.
North Carolina—Josephus Daniels, Raleigh.
North Dakota—William Collins, Bottineau.
Ohio—Harvey C. Garber, Columbus.
Oklahoma—W. T. Brady, Tulsa.
Oregon—M. A. Miller, Lebanon.
Pennsylvania—James Kerr, Clearfield.
Rhode Island—George W. Greene, Woonsocket.
South Carolina—B. R. Tillman, Trenton.
South Dakota—E. S. Johnson, Rapid City.
Tennessee—R. E. Lee Mountcastle, Knoxville.
Texas—R. M. Johnston, Houston.
Utah—Frank K. Nebeker, Logan City.
Vermont—Thomas H. Brown, Rutland.
Virginia—J. Taylor Ellyson, Richmond.
Washington—W. H. Dunphy, Walla Walla.
West Virginia—John T. McGraw, Grafton.
Wisconsin—T. E. Ryan, Waukesha.
Wyoming—John E. Osborne, Rawlins.
Alaska—A. J. Daly, Juneau.
Arizona—A. J. Michelson, Phoenix.
District of Columbia—Edwin A. Newman, Washington, D. C.
Hawaii—Gilbert J. Waller, Honolulu.
New Mexico—A. A. Jones, Las Vegas.
Porto Rico—D. M. Field, Guayama.

STATE CONVENTION TO SELECT DELEGATES TO THE NATIONAL CONVENTION.

OFFICIAL CALL FOR THE STATE CONVENTION.

Pursuant to the call of the Democratic National Committee a delegate convention of the Democratic party of Iowa is hereby called to meet in the city of Cedar Rapids on Thursday, March 26, 1908, at the hour of ten o'clock a. m., the purpose of said assembly being to provide representation from this state to the Democratic National Convention to be held at Denver, Colorado, on July 7, 1908, by the election of four delegates and four alternates-at-large and two delegates and two alternates from each of the eleven congressional districts of the state. Also for the transaction of such other business as the convention may deem necessary and proper.

The ratio of representation will be two delegates from each county and one additional delegate for each 200 votes and fraction thereof above 100 votes cast for Hon. Claude R. Porter for governor at the last general election. Upon such basis the counties will be entitled to the number of delegates as set forth below:

Adair	9	Floyd	7	Monona	10
Adams	10	Franklin	6	Monroe	12
Allamakee	11	Frederick	13	Montgomery	8
Appanoose	19	Greene	9	Muscatine	16
Audubon	7	Grundy	7	O'Brien	8
Benton	17	Guthrie	10	Osceola	6
Black Hawk	21	Hamilton	6	Page	12
Boone	9	Hancock	6	Palo Alto	8
Bremer	12	Hardin	7	Plymouth	12
Buchanan	12	Harrison	14	Pocahontas	8
Buena Vista	6	Henry	13	Polk	30
Butler	8	Howard	9	Pottawattamie	22
Calhoun	8	Humboldt	5	Poweshiek	10
Carroll	15	Ida	8	Ringgold	7
Cass	10	Iowa	13	Sac	7
Cedar	13	Jackson	15	Scott	27
Cerro Gordo	6	Jasper	19	Shelby	11
Cherokee	8	Jefferson	13	Sloux	9
Chickasaw	12	Johnson	19	Story	7
Clarke	8	Jones	13	Tama	14
Clay	5	Keokuk	16	Taylor	9
Clayton	16	Kossuth	10	Union	10
Clinton	23	Lee	25	Van Buren	14
Crawford	14	Linn	27	Wapello	23
Dallas	13	Louisa	7	Warren	12
Davis	13	Lucas	8	Washington	13
Decatur	12	Lyon	7	Wayne	11
Delaware	11	Madison	11	Webster	12
Des Moines	23	Mahaska	16	Winneshiek	3
Dickinson	4	Marion	17	Winneshiek	10
Dubuque	31	Marshall	8	Woodbury	26
Emmet	4	Mills	10	Worth	3
Fayette	13	Mitchell	5	Wright	6

All voters subscribing to the fundamental principles of Democracy are invited to participate in the selection of delegates to this convention.

By order of the Democratic State Central Committee of Iowa.

Done at Des Moines, February 7, 1908.

J. F. MCGINTY, *Secretary*.

C. W. MILLER, *Chairman*.

The state convention to select delegates to attend the national convention at Denver, Colorado, met at Cedar Rapids, March 26, 1908.

Temporary Chairman—CLAUDE R. PORTER, of Centerville.

Permanent Chairman—JOHN D. DENISON, JR., of Dubuque.

Secretary—JOHN F. BREEM, of Muscatine.

RESOLUTIONS ADOPTED.

We, the representatives of the Democracy of Iowa in convention assembled, hereby proclaim our faith in and adherence to the principles of Democracy as propounded by the illustrious founder of our party, Thomas Jefferson, defended so earnestly and effectively by Andrew Jackson and expounded so lucidly by the greatest living champion of Democracy, William Jennings Bryan.

We rejoice in the great moral awakening of the American people, the exposures of graft and political corruption and the manifest evidences of public sentiment that demands the punishment of the guilty, and we see therein ample evidence of the ability of the people to work out their own salvation and shape their own destiny. We recognize as the paramount issue of this campaign the famous dictum of Jefferson, "Equal rights to all and special privileges to none," and we declare that in the adoption and execution of the principles therein outlined lies the only path to civic righteousness.

We believe that in the preservation as inviolate and inviolable, of the reserved rights of the states to regulate and control internal rights of the state, lies the only security for popular government; and we are, therefore, firm in the conviction that federal legislation should assist, rather than retard or oppose, state legislation in providing remedies for public wrongs.

We hold that foreign corporations doing business in competition with state corporations or individuals should be held amenable to the laws of the state in which they operate, and that in all controversies between the individual and the corporation due recognition should be given to the distinction between the natural person that God has made and the artificial person that man has made, to the end that the corporations shall not have any undue advantage over the individual.

We rejoice in legislation for cheaper railroad fares, and we see in the abolition of the railroad pass one of the most happy auguries for juster relations between the railroad corporations and the public.

In the election of United States senators by direct vote of the people lies the most accessible avenue to national reforms, and until this result is accomplished the people cannot hope for the largest measure of public good.

As before iterated and reiterated in our national platforms, we declare that a private monopoly is indefensible and intolerable, and to the end that it may be abolished we favor the rigorous enforcement of the criminal as well as the civil laws against trusts as monopolistic corporations, and trust magnates as individuals, and if the present laws are inefficient we demand the enactment of additional laws that will regulate and control every private monopoly.

We charge to Republican discrimination and favoritism the enormous development of the trust evil and declare that the Republican tariff has become the parent and custodian of giant monopolies that thrive by unjust extortions, both from those who produce the raw materials and those who consume the finished products, and we favor the immediate removal of all tariffs from goods sold in competition with trust made articles until a revenue basis has been reached by our tariff system.

We condemn the deceit and duplicity of Republican platform promises for tariff reform, that, like the will-o'-the-wisp, is always just beyond reach, promising a revision that has been defined by an Iowa Republican platform to mean a lowering of schedules that are too high and a raising of schedules that are too low; and the determination that tariff schedules must be revised by friends of the tariff leaves the beneficiaries of high tariff schedules the sole judges of whether or not they are too high or whether they are too low. For many years the promise has been made that the tariff would be revised after election. Since then several elections have occurred, and the Republican party yet points to some election in the future as the time for this will-o'-the-wisp to submit to capture.

We believe that all public utilities should be conducted for the benefit of the whole people without discrimination or extortion, and we favor the enlargement of the powers of the national and state railroad commissions to the end that every individual shall have full protection; and to do this it is

necessary to ascertain the present values of the railroads and prevent that process of highway robbery known as watered stock, insuring to the stockholders of the railroad a fair return on their investment and to the shipper a reasonable rate for the transportation of his products.

The present financial stringency, occurring after twelve years of absolute Republican supremacy, shows the incompetency or unwillingness of the leaders of the Republican party to afford the people any relief further than to loan to the gamblers of Wall street the money of the people needed to handle the commerce of the country and market the crops of real things in which honest men deal. We favor the issue and control by the general government only, of emergency currency in times of financial stress and strain, to be loaned upon adequate security without discrimination, at such rate of interest as will insure its retirement when the necessity for its issuance has passed. We condemn the attempt of the leaders of the Republican party to pass the Aldrich bill or the Fowler bill as an attempt to take the constitutional prerogative of issuing money from the general government where it belongs and placing it in the hands of individuals or classes, where it does not belong, and where its exercise means renewed danger to popular liberty.

We believe that in all contests between capital and labor arbitration is the best method of arriving at just conclusions as between the parties and at the same time it avoids in a great measure the demoralization to public business that results from prolonged strikes and lockouts, which not only injures both employer and employe, but affects disastrously the innocent public, which is in no wise responsible for the situation; and we condemn the abuse of the writ of injunction in labor disputes, believing that it should be granted only after due notice and full hearing, trial to be had before some judge other than the one who issues the writ, and a jury trial to be had in every case, except where the contempt alleged occurs in the presence of the court.

We favor an eight-hour working day and an employers' liability law applicable alike to public and private employers, and we call the attention of labor to the fact that the Democratic party was the first to declare for a department of labor at Washington; that Democratic platforms have always recognized the rights of labor to its just reward, honest pay for honest work, but no platform of the Democratic party ever promised a "dollar good in Europe" and then substituted a "clearing house certificate," nor a "full dinner pail" that disappeared and left only the odor of the free soup house in its stead.

We favor the protection of all foreigners residing in the United States under treaty but we are opposed to the admission of Asiatic emigrants who can never be assimilated with our people, and whose presence raises a race issue and involves us in diplomatic controversies with oriental powers, and we demand stricter immigration laws to the end that no foreigner who believes in assassination as a means of reforming government can be permitted to land on our shores.

We favor an amendment to our national constitution making an income tax part of our revenue system, that those who reap the benefits of government may share its burdens, and we favor an inheritance tax to reach the swollen fortunes already in existence, recognizing that permanent measures should be taken to prevent piling up of predatory wealth by removing the privilege and favoritism upon which it is based.

We congratulate Oklahoma upon its auspicious entrance into the sisterhood of states, and we demand for Arizona and New Mexico separate statehood, and for Porto Rico a territorial form of government. We favor the reclamation of arid lands, the protection of the forests yet remaining and the replanting of the denuded districts left a ruin by the rapacity of the lumber trust. We charge the tariff on lumber with the responsibility in a large measure for the destruction of our forests, and the high price of lumber and of print paper has in the meantime extorted an enormous tax from every man who builds and every man who reads, thus making enterprise and intelligence pay a tribute to the greed of lumber barons, while a waste of stumpage is left as an inheritance to our children. We believe in improving waterways wherever possible to give the people the advantage of competing lines of transportation and hope for the speedy completion of the Panama canal.

While we deprecate war, we believe in a generous pension policy in justice to the surviving veterans, and because it also relieves the country of the necessity of maintaining a large standing army.

We condemn the experiment in Imperialism as an inexcusable blunder, which has involved us in a useless expense, brought us weakness instead of strength, and laid the nation open to the charge of abandoning the fundamental doctrine of self-government.

We favor the immediate declaration of the national purpose to recognize the independence of the Philippine islands, as soon as a stable government can be established, such independence to be guaranteed as we now guarantee the independence of Cuba.

We favor international arbitration in all disputes between nations where diplomacy fails and we are opposed to the employment of our navy in the collection of private debts.

We favor honest and impartial inspection of public grain storage warehouses at market centers, such storage facilities to be free from special privileges, railroad favoritism or monopolistic influence, subject to honest inspection and open competition, that the interests of the producer, shipper and consumer may be protected.

We approve of the enforcement of all laws tending toward the elimination of gambling in prices of grain or other farm products, but approve of those commercial organizations which promote only legal and equitable methods in the merchandising of all agricultural products.

We believe that the restoration of confidence will do more to put money into circulation than any currency legislation that can possibly be enacted; therefore, we favor the enactment of a law evolving some plan absolutely guaranteeing bank deposits.

Firmly believing in these principles, we declare that an administration should be chosen that will put them into effect, not under the whip and spur of public sentiment, but with the enthusiasm of earnest desire to have them incorporated into the policy of this nation; therefore, we favor for president of the United States the man who, above all others, is the very embodiment of these principles, with the determination to adhere to them and the ability to administer them with lasting credit to himself and honor to the American people; therefore, we hereby instruct the delegates present from Iowa in the national convention at Denver to vote as a unit on all questions coming before said convention, and to support for the nomination for president of the United States, first, last and all the time, that typical citizen, exalted patriot and incorruptible democrat, William Jennings Bryan.

DELEGATES AND ALTERNATES TO THE NATIONAL CONVENTION.

AT LARGE.

Delegates.

Alternates.

CLAUDE R. PORTER, Centerville.
 JERRY B. SULLIVAN, Des Moines.
 E. G. DUNN, Swaledale.
 C. F. DUNCOMBE, Ft. Dodge.

M. V. GANNON, Davenport.
 E. M. CARR, Manchester.
 A. R. MCCOOK, Shell Rock.
 J. E. STANTON, Marshalltown.
 S. B. WADSWORTH, Council Bluffs.
 JOHN E. CRAIG, Keokuk.

DISTRICT.

1—J. P. Cruickshank, Ft. Madison.
 W. P. Lippincott, Keosauqua.
 2—E. M. Sharon, Davenport.
 Anthony Brant, Bellevue.

Frank J. Riling, Burlington.
 Edwin Krupp, Washington.
 L. C. Mosinger, Clinton.
 H. H. Bartlett, Muscatine.

- | | |
|---|---|
| 3—W. H. Higbee, Fairbanks.
H. C. Liggott, Hampton. | C. C. Gethman, Eldora.
J. B. Kenefick, Belmond. |
| 4—John McCook, Cresco.
Richard Dorsey, Osage. | C. W. Dillon, Manley.
A. Bernatz, Decorañ. |
| 5—(Double delegation).
R. J. Williamson, Grundy Center.
R. P. Fitzgerald, Tama City.
John W. Fralcy, Albion.
C. H. Plattenburg, Vinton. | J. A. Greene, Stone City.
Louis Heins, Cedar Rapids.
L. C. France, Tipton.
M. J. Donnelly, Cedar Rapids.
D. W. Bates, Albia.
J. H. Platt, Montezuma. |
| 6—S. B. Reynolds, Oskaloosa.
Claude M. Meyers, Ottumwa. | J. W. Brady, Knoxville.
N. J. Harris, Des Moines.
M. H. Wilson, Seymour.
W. P. Perkins, Seymour. |
| 7—John T. Mulvaney, Des Moines.
John P. O'Malley, Perry. | J. W. Morris, Guthrie Center.
William Doak, Audubon.
F. L. Wacholz, Winnebago.
L. C. Trauger, Livermore.
E. L. Crow, Mapleton.
H. L. Pierce, Linn Grove. |
| 8—J. J. Dunnegan, Shenandoah.
E. J. Sankey, Leon. | |
| 9—John W. Blake, Atlantic.
W. C. Campbell, Harlan. | |
| 10—G. L. Caswell, Denison.
J. A. Menton, Boone. | |
| 11—W. F. Hutton, Holstein.
Chas. C. Cannon, Paullina. | |

PROHIBITION PARTY

OFFICIAL CALL FOR THE NATIONAL CONVENTION.

In issuing this call for the assembling of the National Prohibition convention for 1908, we congratulate the people of the United States upon the auspicious outlook for the abolition of the drink traffic throughout the nation by prohibitory laws faithfully enforced.

The year 1907 has witnessed the triumph of the people of the three sovereign states of Oklahoma, Georgia and Alabama over the alcoholic liquor traffic for beverage purposes. The movement for prohibition in state and nation was never so positive and irresistible as it is today. The outlook for complete victory over this moral and political crime has never been so bright as the prospect which now confronts us on the eve of the great Presidential campaign.

We invite the prohibitionists of the several states and territories, without regard to past political affiliations, and all citizens who believe with us that the prohibition of the manufacture, importation, exportation, transportation, and sale of alcoholic liquors for beverage purposes is a question of transcendent importance, and that it should be settled at the ballot box at the earliest date, to unite in the selection of delegates to the National convention of the Prohibition party, which is hereby called to meet in Memorial hall, in the city of Columbus, State of Ohio, at 10:00 o'clock A. M., on the 15th day of July, 1908, to nominate candidates for President and Vice-President, and for the transaction of any other business that may come before said convention.

We express the profound conviction that if every American voter who believes that the liquor traffic should be outlawed will contribute the force and power of his position and influence on the side of righteous government, we feel assured that this campaign will sound the death-knell of this destructive tariff.

The basis of representation has been fixed by the National committee as follows:

First—Each state and territory is entitled to four delegates-at-large.

Second—Each state is entitled to an additional delegate for every two hundred votes, or major fraction thereof, cast for Dr. Silas C. Swallow for President in 1904.

Third—The District of Columbia is entitled to two delegates.

Fourth—Each state, territory, and the District of Columbia is entitled to as many alternates as its number of delegates.

The time and manner of electing these delegates and alternates will be determined by the prohibitionists of the various states and territories, subject only to this provision: That in every state where the party has an organized state committee the delegates must be chosen by such congressional or state conventions as the state central committee may call for that purpose, or by the state committee in such manner as it may determine.

Complete information concerning forms of credentials, routes of travel, rates of transportation, tickets of admission, preliminary meetings, etc., will be given through the columns of the press in ample time.

CHARLES R. JONES, Chairman.
W. G. CALDERWOOD, Secretary.

February 1, 1908.

The apportionment of delegates as made by the Prohibition National Committee for each state, based upon the vote for Dr. Silas C. Swallow for President in 1904, is as follows.

Alabama	7	Michigan	71	South Dakota	19
Arkansas	9	Minnesota	35	Tennessee	13
California	41	Mississippi	4	Texas	25
Colorado	21	Missouri	40	Utah	4
Connecticut	12	Montana	6	Vermont	8
Delaware	7	Nebraska	36	Virginia	11
Florida	4	Nevada	4	Washington	20
Georgia	7	New Hampshire	8	West Virginia	27
Guam	4	New Jersey	38	Wisconsin	53
Idaho	12	New York	108	Wyoming	5
Illinois	178	North Carolina	6	Arizona	4
Indiana	121	North Dakota	10	New Mexico	4
Iowa	62	Ohio	101	Oklahoma	4
Kansas	41	Oregon	23	Hawaii	4
Kentucky	37	Pennsylvania	173	District of Columbia	4
Louisiana	4	Philippine Islands	4		
Maine	12	Porto Rico	4	Total	1,512
Maryland	19	Rhode Island	8		
Massachusetts	25	South Carolina	4		

NATIONAL TICKET.

For President.

EUGENE W. CHAFIN,
of Illinois.

For Vice-President.

A. S. WATKINS,
of Ohio.

For Presidential Electors.

At Large—L. S. Coffin, of Fort Dodge, Webster county.

Julius Carleton McCaslin, of Keokuk, Lee county.

First District—H. E. McCollum, of Washington, Washington county.

Second District—Edward F. Hoag, of Muscatine, Muscatine county.

Third District—A. Mac Eachron, of Waterloo, Black Hawk county.

Fourth District—Andrew F. Smith, of Castalia, Winneshiek county.

Fifth District—M. M. Dickson, of Marshalltown, Marshall county.

Sixth District—J. J. Mullin, of Grinnell, Poweshiek county.

Seventh District—J. D. C. McFarland, of Des Moines, Polk county.

Eighth District—Fred T. Stevenson, of Lineville, Wayne county.

Ninth District—Isaac F. Marlatt, of Oakland, Pottawattamie county.

Tenth District—Robert Carrol, of Fort Dodge, Webster county.

Eleventh District—P. H. Arlington, of Sac City, Sac county.

National Convention, Columbus, Ohio, July 15-16, 1908.

Temporary Chairman—ROBERT H. PATTON, of Illinois.

Permanent Chairman—CHARLES SCANLON, of Pennsylvania.

Secretary—W. G. CALDERWOOD, of Minnesota.

NATIONAL PLATFORM.

The Prohibition party of the United States, assembled in convention at Columbus, Ohio, July 15, 16, 1908, expressing gratitude to Almighty God for the victories of our principles in the past, for encouragement at present and for the confidence of early and triumphant success in the future, makes the following declaration of principles and pledges their enactment into law when placed in power:

1. The submission by Congress to the several states of an amendment to the federal constitution prohibiting the manufacture, sale, importation or transportation of alcoholic liquors for beverage purposes.

2. The immediate prohibition of the liquor traffic for beverage purposes in the District of Columbia, in the territories and all places over which the national government has jurisdiction, the repeal of the internal revenue tax on alcoholic liquors and the prohibition of the interstate traffic therein.

3. The election of United States Senators by direct vote of the people.

4. Equitable, graduated income and inheritance taxes.

5. The establishment of postal savings banks and the guaranty of deposits in banks.

6. The regulation of all corporations doing an interstate commerce business.

7. The creation of a permanent tariff commission.

8. The strict enforcement of law, instead of the official tolerance and practical license of the social evil which prevails in many of our cities, with its unspeakable traffic in girls.

9. Uniform marriage and divorce laws.

10. An equitable and constitutional employers' liability act.

11. Court review of postoffice department decisions.

12. The prohibition of child labor in mines, workshops and factories.

13. Legislation basing suffrage only upon intelligence and ability to read and write the English language.

14. The preservation of the mineral and forest resources of the country and the improvement of the highways and water-ways.

Believing in the righteousness of our cause and in the final triumph of our principles and convinced of the unwillingness of the Republican and Democratic parties to deal with these issues, we invite to full party fellowship all citizens who are agreed with us.

NATIONAL COMMITTEE.

Headquarters, 92 La Salle Street, Chicago, Ill.

Chairman—CHARLES READING JONES, of Evanston, Illinois.

Vice-Chairman—A. G. WOLFENBARGER, of Lincoln, Nebraska.

Secretary—W. G. CALDERWOOD, of Minneapolis, Minnesota.

Treasurer—FELIX T. McWHIRTER, of Indianapolis, Indiana.

EXECUTIVE COMMITTEE.

Chairman—CHARLES READING JONES, of Evanston, Illinois.

Vice-Chairman—A. G. WOLFENBARGER, of Lincoln, Nebraska.

Secretary—W. G. CALDERWOOD, of Minneapolis, Minnesota.

Treasurer—FELIX T. McWHIRTER, of Indianapolis, Indiana.

A. A. STEVENS, of Tyrone, Pennsylvania.

SAMUEL DICKIE, of Albion, Michigan.

FINLEY C. HENDRICKSON, of Cumberland, Maryland.

O. W. STEWART, of Chicago, Illinois.

J. B. CRANFILL, of Dallas, Texas.

MEMBERS OF COMMITTEE.

- Alabama*—.....
- Arkansas*—H. Brady, Beebe; Henry Hatton, Beebe.
- California*—T. K. Beard, Modesto; Wiley J. Phillips, Temple Block, Los Angeles.
- Colorado*—A. B. Taynton, 1015 18th St., Denver; John W. Carpenter, Greeley.
- Connecticut*—Fred'k. G. Platt, New Britain; Wm. Nicholson Taft, W. Goshen.
- Delaware*—Geo. W. Todd, Wilmington; Lewis W. Brosius, 403 Del. Ave., Wilmington.
- Florida*—John P. Coffin, Eustis; Francis Trueblood, Bradentown.
- Georgia*—Geo. Gordon, 604 Temple St., Atlanta; W. S. Witham, 293 Peters St., Atlanta.
- Idaho*—.....
- Illinois*—Oliver W. Stewart, Manhattan Bldg., Chicago; A. E. Wilson, Chicago.
- Indiana*—Felix T. McWhirter, Indianapolis; Charles Eckhart, Auburn.
- Iowa*—O. D. Ellett, Marshalltown; K. W. Brown, Ames.
- Kansas*—Earle R. Delay, Emporia; J. N. Wood, Ottawa.
- Kentucky*—Mrs. Frances E. Beauchamp, Louisville; T. B. Demaree, Wilmore.
- Louisiana*—E. E. Israel, 1218 Maine St., Eaton Rouge.
- Maine*—Nathan F. Woodbury, Auburn; Lyman B. Merritt, Houlton.
- Maryland*—F. C. Hendrickson, Cumberland; Geo. R. Gorsuch, 1715 Guilford Ave., Baltimore.
- Massachusetts*—John M. Fisher, Attleboro; J. B. Lewis, 101 Tremont St., Boston.
- Michigan*—Samuel Dickie, Albion; Fred W. Corbett, Adrain.
- Minnesota*—W. G. Calderwood, Sykes Block, Minneapolis; Geo. W. Higgins, Kasota Bldg., Minneapolis.
- Mississippi*—.....
- Missouri*—H. P. Paris, Clinton; Charles E. Stokes, 1123 E. 12th St., Kansas City.
- Montana*—Mrs. Kate M. Hamilton, Butte.
- Nebraska*—A. G. Wolfenbarger, Lincoln; D. B. Gilbert, Fremont.
- Nevada*—.....
- New Hampshire*—A. H. Morrill, Laconia; John S. Blanchard, Concord.
- New Jersey*—Geo. J. Haven, 550 Berkley Ave., Camden; Joel G. VanCise, Summitt.
- New York*—Clarence E. Pitts, Oswego; Geo. E. Stockwell, Fort Plain.
- North Carolina*—J. M. Templeton, Cary; Thos. P. Johnston, Salisbury.
- North Dakota*—Theo. E. Ostlund, Hillsboro; M. H. Kiff, Tower City.
- Ohio*—F. M. Mecartney, Board of Trade Bldg., Columbus; J. B. Martin, Cincinnati.
- Oklahoma*—Charles Brown, Carmen; Rev. J. M. Monroe, Oklahoma City.
- Oregon*—F. McKercher, 240 Stark St., Portland; W. P. Elmore, Brownsville.
- Pennsylvania*—A. A. Stevens, Tyrone; David B. McCalmont, Franklin.
- Rhode Island*—C. H. Tilley, Bangan Bldg., Providence; Bernon E. Helme, Kingston.
- South Carolina*—.....
- South Dakota*—W. T. Raffety, Miller; Quincy Lee Morrow, Brookings.
- Tennessee*—A. D. Reynolds, Bristol; J. B. Stinespring, Sandford.
- Texas*—J. B. Cranfill, Dallas; Walter C. Swengel, Dallas.
- Utah*—Robert J. Shields, Salt Lake City; Miss Edith Wade, Salt Lake City.
- Vermont*—H. S. Eldred, Sheldon; Dr. Hausen, Montpelier.
- Virginia*—G. M. Smithdeal, Richmond; James W. Bodley, Staunton.
- Washington*—Guy Posson, Walker Bldg., Seattle; R. E. Dunlap, Walker Bldg., Seattle.
- West Virginia*—Edward W. Mills, Fairmont; U. A. Clayton, Fairmont.
- Wisconsin*—W. D. Cox, Cary Bldg., Milwaukee; B. E. VanKeuren, Oskosh.
- Wyoming*—L. L. Laughlin, Laramie; C. J. Sawyer, Laramie.
- Arizona*—Frank J. Sibley, Tucson; Dr. John Wix Thomas, Phoenix.
- District of Columbia*—.....
- New Mexico*—.....

STATE CONVENTION TO SELECT DELEGATES TO THE NATIONAL CONVENTION.

OFFICIAL CALL FOR STATE CONVENTION.

We hereby invite all believers in that system of government which will prohibit the manufacture, importation, exportation, transportation and sale of intoxicating liquors as a beverage, and who believe that this mighty question can only be settled at the ballot box, to unite with us in selecting delegates to the Iowa State convention, to be held in the Y. M. C. A. Auditorium, Des Moines, Iowa, on the 23d and 24th of June, 1908, for the purpose of adopting a platform of party principles, selecting delegates to represent Iowa in the National Prohibition convention to be held in Columbus, O., July 15, 1908, to elect a state central committee and transact any and all other business which may properly come before it.

The basis of representation has been fixed by the State committee as follows:

Each county in the state is entitled to one delegate and one additional delegate for each fifteen votes or major fraction thereof cast for L. S. Coffin for governor at the general election of 1906 and which is as follows:

Adair	5	Floyd	5	Monona	6
Adams	5	Franklin	4	Monroe	9
Allamakee	2	Fremont	4	Montgomery	8
Appanoose	3	Greene	9	Muscatine	5
Audubon	3	Grundy	5	O'Brien	2
Benton	8	Guthrie	6	Osceola	2
Black Hawk	13	Hamilton	6	Page	15
Boone	14	Hancock	4	Palo Alto	3
Bremer	4	Hardin	10	Plymouth	5
Buchanan	9	Harrison	9	Pocahontas	4
Buena Vista	7	Henry	9	Polk	24
Butler	8	Howard	5	Pottawattamie	10
Calhoun	16	Humboldt	4	Poweshiek	14
Carroll	4	Ida	3	Ringgold	8
Cass	8	Iowa	9	Sac	5
Cedar	7	Jackson	3	Scott	5
Cerro Gordo	5	Jasper	11	Shelby	4
Cherokee	6	Jefferson	13	Sioux	3
Chickasaw	2	Johnson	5	Story	16
Clarke	6	Jones	6	Tama	7
Clay	5	Keokuk	11	Taylor	8
Clayton	5	Kossuth	3	Union	11
Clinton	4	Lee	5	Van Buren	6
Crawford	6	Linn	19	Wapello	9
Dallas	15	Louisa	5	Warren	18
Davis	3	Lucas	6	Washington	14
Decatur	6	Lyon	3	Wayne	10
Delaware	5	Madison	13	Webster	17
Des Moines	6	Mahaska	20	Winnebago	2
Dickinson	3	Marion	12	Winneshiek	4
Dubuque	4	Marshall	26	Woodbury	15
Emmet	3	Mills	8	Worth	2
Fayette	9	Mitchell	5	Wright	5

JOHN B. HAMMOND,
Chairman of State Committee.

The State convention to select delegates to attend the National convention at Columbus, Ohio, met at Des Moines, June 23-24, 1908.

Temporary and Permanent Chairman—JOHN W. LEBDY, of Oskaloosa.
Secretary—A. U. COATES, of Des Moines

RESOLUTIONS ADOPTED.

The Prohibition party of Iowa, assembled in convention at Des Moines, June 23 and 24, 1908, express gratitude to Almighty God for the victories we have achieved in the past and for the present encouragement and assurances that the greatest political question ever submitted to the people for solution, the abolition of the beverage liquor traffic, will at an early day be forever settled and settled right.

We demand an amendment to the federal constitution prohibiting the manufacture, sale, importation and exportation of alcoholic liquors for beverage purposes in the United States and its territories.

We demand the immediate repeal of the Internal revenue tax on intoxicating liquors; the prohibition of the beverage liquor traffic in all places over which the national government has jurisdiction and such modification of the interstate commerce laws, which will prohibit the shipment of intoxicating liquors into prohibition territory.

To provide the necessary funds with which to economically administer the affairs of the state we favor an equitable graduated income tax.

We favor a non-partisan tariff commission which shall study the commercial and trade relations of the nations, and make such recommendations of tariff changes to congress as the public interest shall demand from time to time.

We favor the election of the president, vice-president and the United States senators by a direct vote of the people.

We favor the settlement of all difficulties between capital and labor by arbitration rather than by strikes and injunctions.

We are opposed to disfranchising any citizen on account of sex.

We favor the adoption of an amendment to the federal constitution prohibiting polygamy.

We favor a uniform marriage and divorce law throughout the nation.

We condemn the official tolerance and practical license of the social evil which prevails in many of our cities with its unspeakable horrible traffic in girls, and demand that the injunction and abatement laws provided for the injunction and abatement of liquor nuisances be applied to the social evil nuisance, and the general reputation of such place be sufficient and competent evidence to establish the existence of such a nuisance.

We recommend the enactment of a law requiring the interstate commerce commission to make an exact inventory of the physical property of all railroads and express companies, such valuation to be made the basis of just and reasonable railroad rates.

We demand that the general assembly of Iowa re-submit to the voters at the earliest possible time a constitutional amendment prohibiting the manufacture and sale of intoxicating liquors as a beverage.

We favor the adoption of such banking laws as will protect the depositors against all losses through a depositors' guarantee fund, created by a tax upon the deposits in each bank.

We demand punishment by imprisonment of offending officers of companies, corporations and trusts, which combine to defeat the natural laws of supply and demand from regulating the prices on the necessities of life.

We demand the immediate and unconditional repeal of the mulct law.

We demand a law making the common practice of gambling on the board of trade, stock exchange or elsewhere a felony.

We recommend that peace officers and county attorneys, refusing or neglecting to prosecute violators of the liquor laws, shall be removed from office upon a proper showing in the district court.

We favor the referendum, initiative and recall privilege now granted to certain cities by the last general assembly and recommend that the same privilege extend to the entire state.

DELEGATES AND ALTERNATES TO THE NATIONAL CONVENTION.

AT LARGE.

*Delegates.**Alternates.*

JOHN B. HAMMOND, Des Moines.
 REV. A. JAMISON, Correctionville.
 MALCOLM SMITH, Cedar Rapids.
 O. D. BELLETT, Marshalltown.

DISTRICT.

- | | |
|-----------------------------------|---------------------------------|
| 1—George W. White, Fairfield. | A. C. Brady |
| H. S. Robinson, Clay. | Harvey Haskins. |
| E. J. Starr, Mount Pleasant. | Roy W. Mix, Danville. |
| J. E. Whiteford, Ft. Madison. | Robert Moore, Columbus City. |
| J. W. Wolf, Birmingham. | H. E. McCollum, Washington. |
| 2—C. H. F. Bohstedt, Victor. | B. R. Bohstedt, Victor. |
| S. Whitelock, Ladora. | Howard C. Gates, Ladora. |
| 3—No delegates. | No alternates. |
| 4—A. M. Walker, Osage. | A. F. Smith, Castalia. |
| P. Woodring, Oelwein. | J. A. Burd, Osage. |
| C. F. Paine, Fayette. | Rev. McKinn, Oelwein. |
| C. G. Patten, Charles City | Wm. Dodge. |
| L. D. Platt, Oelwein. | |
| J. E. Smith, Oelwein. | |
| 5—M. M. Dickson, Marshalltown. | J. E. VanNess, Mt. Vernon. |
| Harmon Cook, Union. | Hugh Boyd, Mt. Vernon. |
| Warren Howard, Marshalltown. | Newton Branson, West Branch. |
| F. T. Swearingen, Liscomb. | C. H. Culley, Marshalltown. |
| H. L. Dobson, Marshalltown. | L. A. Pine, Toledo. |
| C. P. Whitmore, Mt. Vernon. | J. P. Wilson, Toledo. |
| J. C. Loyd, Marshalltown. | F. H. Houghton, Marshalltown. |
| Lora Marshall, Union. | R. R. Ridgway, Clemmons. |
| Melvin Grace, Union. | F. A. Moore, Marshalltown. |
| Mrs. L. A. Bennett, Marshalltown. | J. H. Kiezer, Bangor. |
| Chas. Whetsell, Anamosa. | Lars Peterson, LeGrand. |
| | Thos. E. White, Anamosa. |
| | No alternates. |
| 6—A. Stalker, Richland. | |
| J. E. Bennett, Newton. | |
| W. C. Mott, What Cheer. | |
| J. J. Mullen, Grinnell. | |
| Fred W. Mesch, Oskaloosa. | |
| E. F. Pyne, Oskaloosa. | |
| 7—W. H. Zenor, Des Moines. | K. W. Brown, Ames. |
| A. U. Coates, Des Moines. | C. H. Gordon, Des Moines. |
| B. D. Clark, Bondurant. | Dr. D. S. Grissman, Minburn. |
| J. A. Macy, Des Moines. | C. E. Sinclair, Perry. |
| M. Kurtzweil, Altoona. | T. G. Orwig, Des Moines. |
| Rev. Stevenson, Ames. | Dr. Geo. Royal, Des Moines. |
| Mrs. A. E. McMurry, Des Moines. | J. S. Ward, Des Moines. |
| Mrs. A. U. Coates, Des Moines. | J. D. C. McFarland, Des Moines. |
| E. E. Taylor, Des Moines. | E. E. Bennett, Winterset. |
| Wm. Randolph, Ankeny. | C. W. Jones, Indianola. |
| D. R. Dungan, Des Moines. | J. A. Harvey, Perry. |
| | Mrs. Anna Edworthy, Des Moines. |
| | No alternates. |
| 8—No delegates. | |
| 9—F. P. Fetter, Oakland. | J. H. Leader, Oakland. |
| I. F. Marlatt, Oakland. | Thos. E. Kirk, Glenwood. |
| A. T. Mathews, Oakland. | Edward Roe, Carson. |
| C. A. Miller, Anderson. | Dr. J. A. Treat, Stuart. |
| Dr. C. F. Dietz, Carson. | A. D. Bickhart, Atlantic. |
| Geo. Pugsley, Woodbine. | A. C. Wilcox, Harlan. |

- | | |
|-------------------------------|--------------------------------|
| 10—L. S. Coffin, Ft. Dodge. | J. C. Anderson, Rockwell City. |
| Robert Carrol, Ft. Dodge. | E. O. Whipple, Jolly. |
| R. W. Whitted, Rockwell City. | S. P. Elliot, Lake City. |
| V. C. Head, Somers. | F. K. Danna, Manson. |
| Ed. W. Burch, Rockwell City. | Frank K. Maples, Bohrville. |
| 11—G. Mutchendorf, Pierson | No alternates. |
| Newton Mettler, Lake Park. | |
| H. H. Sawyers, Sioux City. | |
| E. Dewey, Sergeants Bluffs. | |
| Geo. H. Penman, Rock Rapids. | |

SOCIALIST PARTY

OFFICIAL CALL FOR NATIONAL CONVENTION.

The National convention of the Socialist party was held pursuant to a referendum vote of the party membership. J. Mahlon Barnes, national secretary called the convention together in the following manner:

"COMRADES: The National constitution of the Socialist party provides that the National Committee shall decide the time and place of holding the National convention. By a vote of the National Committee closing January 14, 1908, this day, May 10th, was selected for the assembling of the National convention. In accordance with the above record and by authority of the National Committee of the Socialist party I now call the National convention of the Socialist party to order."

NATIONAL TICKET.

For President.

EUGENE V. DEBS,
of Indiana.

For Vice-President.

BEN HANFORD,
of New York.

For Presidential Electors.

At Large—N. P. ALIFAS, of Davenport, Scott county.

JOSEPH M. MOHR, of Marshalltown, Marshall county.

First District—J. R. Anderson.

Second District—August Meincke, of Davenport, Scott county.

Third District—L. J. Dietz, of Fairbank, Buchanan county.

Fourth District—R. K. Bull of Mason City, Cerro Gordo county.

Fifth District—Will Spormann, of Cedar Rapids, Linn county.

Sixth District—Lovel J. P. Talmage, of Eddyville, Mahaska county.

Seventh District—John Braker, of Colo, Story county.

Eighth District—W. C. Willes, of Centerville, Appanoose county.

Ninth District—G. W. Wilson, of Atlantic, Cass county.

Tenth District—J. F. Sempel, of Boone, Boone county.

Eleventh District—W. F. Maywald, of Hartley, O'Brien county.

National Convention, Chicago, May 10-17, 1908.

Chairman—A chairman was chosen for each day's session. The following officiated: Morris Hilquit, of New York; James E. Carey, of Massachusetts; J. W. Slayton, of Pennsylvania; Seymour Stedman, of Illinois; Stanley Clark, of Texas; Robert Brandlow, of Ohio; Frank I. Wheat, of California and Carl D. Thompson, of Wisconsin.

Secretary—FREDERICK HEATH, of Wisconsin.

NATIONAL PLATFORM.

The Socialist party, in National convention assembled, again declares itself as the party of the working class, and appeals for the support of all workers of the United States and of all citizens who sympathize with the great and just cause of labor.

We are at this moment in the midst of one of those industrial breakdowns that periodically paralyze the life of the nation. The much-boasted era of our national prosperity has been followed by one of general misery. Factories, mills and mines are closed. Millions of men, ready, willing and able to provide the nation with all the necessaries and comforts of life are forced into idleness and starvation.

Within recent times the trusts and monopolies have attained an enormous and menacing development. They have acquired the power to dictate the terms upon which we shall be allowed to live. The trusts fix the prices of our bread, meat and sugar, of our coal, oil and clothing, of our raw material and machinery, of all the necessities of life.

The present desperate condition of the workers has been made the opportunity for a renewed onslaught on organized labor. The highest courts of the country have within the last year rendered decision after decision depriving the workers of rights which they had won by generations of struggle.

The attempt to destroy the Western Federation of Miners, although defeated by the solidarity of organized labor and the Socialist movement, revealed the existence of a far-reaching and unscrupulous conspiracy by the ruling class against the organizations of labor.

In their efforts to take the lives of the leaders of the miners the conspirators violated state laws and the federal constitution in a manner seldom equaled even in a country so completely dominated by the profit-seeking class as is the United States.

The congress of the United States has shown its contempt for the interests of labor as plainly and unmistakably as have the other branches of government. The laws for which the labor organizations have continually petitioned have failed to pass. Laws ostensibly enacted for the benefit of labor have been distorted against labor.

The working class of the United States cannot expect any remedy for its wrongs from the present ruling class or from the dominant parties. So long as a small number of individuals are permitted to control the sources of the nation's wealth for their private profit in competition with each other and for the exploitation of their fellowmen, industrial depressions are bound to occur at certain intervals. No currency reforms or other legislative measures proposed by capitalist reformers can avail against these fatal results of utter anarchy in production.

Individual competition leads inevitably to combinations and trusts. No amount of government regulation, or of publicity, or of restrictive legislation will arrest the natural course of modern industrial development.

While our courts, legislatures and executive offices remain in the hands of the ruling classes and their agents, the government will be used in the interest of these classes as against the toilers.

Political parties are but the expression of economic class interests. The Republican, the Democratic and the so-called "Independence" parties and all parties other than the Socialist party, are financed, directed and controlled by the representatives of different groups of the ruling class.

In the maintenance of class government both the Democratic and Republican parties have been equally guilty. The Republican party has had control of the national government and has been directly and actively responsible for these wrongs. The Democratic party, while saved from direct responsibility by its political impotence, has shown itself equally subservient to the aims of the capitalist class whenever and wherever it has been in power. The old chattel slave owning aristocracy of the south, which was the backbone of the Democratic party, has been supplanted by a child slave plutocracy. In the great cities of our country the Democratic party is allied with the criminal element of the slums as the Republican party is allied with the predatory criminals of the palace in maintaining the interest of the possessing class.

The various "reform" movements and parties which have sprung up within recent years are but the clumsy expression of widespread popular discontent. They are not based on an intelligent understanding of the historical development of civilization and of the economic and political needs of our time. They are bound to perish as the numerous middle class reform movements of the past have perished.

PROGRAM.

As measures calculated to strengthen the working class in its fight for the realization of this ultimate aim, and to increase its power of resistance against capitalist oppression, we advocate and pledge ourselves and our elected officers to the following program:

GENERAL DEMANDS.

1—The immediate government relief for the unemployed workers by building schools, by reforesting of cut-over and waste lands, by reclamation of arid tracts, and the building of canals, and by extending all other useful public works. All persons employed on such works shall be employed directly by the government under an eight-hour work day and at the prevailing union wages. The government shall also loan money to states and municipalities without interest for the purpose of carrying on public works. It shall contribute to the funds of labor organizations for the purpose of assisting their unemployed members, and shall take such other measures within its power as will lessen the widespread misery of the workers caused by the misrule of the capitalist class.

2—The collective ownership of railroads, telegraphs, telephones, steamship lines and all other means of social transportation and communication and all land.

3—The collective ownership of all industries which are organized on a national scale and in which competition has virtually ceased to exist.

4—The extension of the public domain to include mines, quarries, oil wells, forests and water power.

5—That occupancy and use of land be the sole title to possession. The scientific reforestation of timber lands, and the reclamation of swamp lands. The land so reforested or reclaimed to be permanently retained as a part of the public domain.

6—The absolute freedom of press, speech and assemblage.

INDUSTRIAL DEMANDS.

7—The improvement of the industrial condition of the workers.

(a) By shortening the work day in keeping with the increased productivity of machinery.

(b) By securing to every worker a rest period of not less than a day and a half in each week.

(c) By securing a more effective inspection of workshops and factories.

(d) By forbidding the employment of children under sixteen years of age.

(e) By forbidding the interstate transportation of the products of child labor, of convict labor and of all uninspected factories.

(f) By abolishing official charity and substituting in its place compulsory insurance against unemployment, illness, accidents, invalidism, old age and death.

POLITICAL DEMANDS.

8—The extension of inheritance taxes, graduated in proportion to the amount of the bequests and to the nearness of kin.

9—A graduated income tax.

10—Unrestricted and equal suffrage for men and women, and we pledge ourselves to engage in an active campaign in that direction.

11—The initiative and referendum, proportional representation and the right of recall.

12—The abolition of the senate.

13—The abolition of the power usurped by the supreme court of the United States to pass upon the constitutionality of legislation enacted by Congress. National laws to be repealed or abrogated only by act of Congress or by a referendum of the whole people.

14—That the constitution be made amendable by majority vote.

15—The enactment of further measures for general education and for the conservation of health. The bureau of education to be made a department. The creation of a department of public health.

16—The separation of the present bureau of labor from the department of commerce and labor, and the establishment of a department of labor.

17—That all judges be elected by the people for short terms, and that the power to issue injunctions shall be curbed by immediate legislation.

18—The free administration of justice.

Such measures of relief as we may be able to force from capitalism are but a preparation of the workers to seize the whole powers of government, in order that they may thereby lay hold of the whole system of industry and thus come to their rightful inheritance.

NATIONAL COMMITTEE.

Headquarters, 180 Washington St., Chicago, Ill.

Chairman—No permanent chairman.

Secretary-Treasurer—J. MAHLON BARNES, 180 Washington St., Chicago.

EXECUTIVE COMMITTEE.

Victor L. Berger, Milwaukee, Wis.

A. H. Floaten, Denver, Colo.

A. M. Simons, Chicago, Ill.

Carl D. Thompson, Milwaukee, Wis.

John M. Work, Des Moines, Iowa.

J. G. Phelps Stokes, Stamford, Conn.

Morris Hillquit, New York.

MEMBERS OF COMMITTEE.

Alabama—W. S. Baldwin, Fairhope.

Arizona—P. W. Gallentine, Globe.

Arkansas—Dan Hogan, Huntington; Wells LeFevre, Pine Bluff.

California—Wm. McDevitt, San Francisco; N. A. Richardson, San Bernardino; Josephine R. Cole, San Jose.

Colorado—Thos. L. Bule, Denver; Guy E. Miller, Hotchkiss.

Connecticut—Jasper McLevy, Bridgeport.

Florida—A. J. Pettigrew, Manatee.

Idaho—E. L. Rigg, Rupert.

Illinois—B. Berlyn, Chicago; May Wood-Simons, Chicago; Seymour Stedman, Chicago; John Collins, Chicago.

Indiana—S. M. Reynolds, Terre Haute.

Iowa—John M. Work, Des Moines; John E. Shank, Waterloo.

Kansas—John F. Willitts, McLouth; A. S. McAllister, Herington.

Kentucky—Chas. Dobbs, Louisville.

Louisiana—J. Van Brook, Lake Charles.

Maine—Robert V. Hunter, Freeport.

Massachusetts—Charles C. Hitchcock, Ware; James F. Carey, Boston.

Maryland—Ira Culp, Vale Summit.

Michigan—Vernon F. King, Holland; A. M. Sturton, Hancock.

Minnesota—J. G. Muntala, Virginia; Guy Williams, St. Paul.

Missouri—L. H. Schenkler, Kansas City; E. T. Behrens, Sedalia.

Montana—Jesse Selby, S. Great Falls; C. C. McHugh, Butte.

New Hampshire—Jas. S. Murray, Concord.

New Jersey—Henry R. Kearns, Arlington; William Walker, Elizabeth.

New York—Joseph Wanhope, New York; Sol Fieldman, New York; John Spargo, Yonkers; Algernon Lee, New York.

North Dakota—J. S. Lampman, Fargo.

Ohio—Tom Clifford, Cleveland; F. N. Prevey, Akron; Howard H. Caldwell, Dayton.

- Oklahoma*—John Hagel, Oklahoma City; C. C. Ross, Oklahoma City; Frank P. O'Hare, Vinita.
Oregon—C. W. Brazee, Portland; A. H. Anelson, Portland.
Pennsylvania—Fred L. Schwartz, Allegheny; Jas. H. Maurer, Reading; Ed. Moore, Philadelphia.
Rhode Island—Austin Boudreau, Pawtucket.
South Dakota—Freeman Knowles, Deadwood.
Texas—Laura B. Payne, Tyler; Stanley J. Clark, Grand Saline.
Tennessee—J. E. Voss, Jackson.
Vermont—J. H. Dunbar, North Hartland.
Washington—D. Burgess, Spokane; Emil Herman, Tacoma.
West Virginia—G. W. Gillespie, Huntington.
Wisconsin—Victor L. Berger, Milwaukee; Frederic Heath, Milwaukee; Carl D. Thompson, Milwaukee.
Wyoming—D. A. Hastings, Cheyenne.
Utah—Grant Syphers, Ogden.

DELEGATES TO NATIONAL CONVENTION.

The Socialist party did not hold a convention to choose delegates and alternates to the National convention but chose them by referendum vote. The following were chosen:

Delegates.

John M. Work, Des Moines.
 E. J. Rohrer, Nevada.
 W. C. Hills, Des Moines.
 John E. Shank, Waterloo.
 Margaret M. Brown, Sioux City.

Alternates.

I. S. McCrillis, Des Moines.
 H. G. Street, Mystic.
 Ernest Holtz, Dubuque.
 Milo Clap, Davenport.
 Martin Johnson, Des Moines.

PEOPLE'S PARTY

OFFICIAL CALL FOR NATIONAL CONVENTION.

The great radical convention will be held at St. Louis, Mo., Thursday, April 2, 1908. It will be the greatest convention of the plain people in the history of our country. There will be eleven hundred delegates from every state and territory in the Union. There will be a radical mass meeting on the night of April 2d with band and fireworks; "Government Greenbacks vs. Wall Street Soap Wrappers." State Headquarters for every state have been secured at the St. James Hotel. Report at your state headquarters as soon as you arrive and secure your badges. For guests tickets write to headquarters at once and say how many tickets you want, for friends who are going. The money question is the issue, and the Old Omaha Platform will ring anew at St. Louis, April 2, 1908. Men will be proud in years to come to say, "I, too, was at St. Louis in 1908 when the rights of men were raised on high."

JAMES H. FERRISS, *Chairman of the People's Party National Committee*, Joliet, Illinois.

JAY W. FORREST, *Chairman of the National Provisional Committee*, 859 Madison Ave, Albany, N. Y.

H. L. BENTLEY, *Chairman National People's Party Federated Clubs*, Abilene, Texas.

NATIONAL TICKET.

*For President.*THOMAS E. WATSON,
of Georgia.*For Vice-President.*SAMUEL W. WILLIAMS ,
of Indiana.*For Presidential Electors.**At Large*—S. M. HARVEY, of Des Moines, Polk county.

B. F. McDANIEL, of Davis City, Decatur county.

First District—Thomas H. McClean, of Washington, Washington county.*Second District*—A. F. Randolph, of Davenport, Scott county.*Third District*—E. N. Smith, of Dubuque, Dubuque county.*Fourth District*—E. J. Prudhon, of Nashua, Chickasaw county.*Fifth District*—E. B. Lamb, of Grundy Center, Grundy county.*Sixth District*—J. A. Woodcock, of Albia, Monroe county.*Seventh District*—A. W. Potthoff, of Des Moines, Polk county.*Eighth District*—L. K. Verriling, of Davis City, Decatur county.*Ninth District*—John Wilson, of Lewis, Cass county.*Tenth District*—A. Norelius, of Kiron, Crawford county.*Eleventh District*—Charles Donevan, of Climbing Hill, Woodbury county.

National convention, St. Louis, April 2-3, 1908.

Temporary Chairman—JACOB S. COXEY, of Ohio.*Permanent Chairman*—GEORGE A. HONNECKER, of New Jersey.*Secretary*—JOHN S. ALLEN, of Oklahoma.

NATIONAL PLATFORM.

PREAMBLE.

The People's party of the United States in convention assembled at St. Louis, Missouri, this 2d day of April, 1908, with increased confidence in its contentions, reaffirms the declarations made by its national convention at Omaha.

The admittance of Washington's farewell; the state papers of Jefferson and the words of Lincoln are the teachings of our greatest apostles of human rights and political liberty. There has been a departure from the teachings of these great patriots during recent administrations. The government has been controlled so as to place the rights of property above the rights of humanity and has brought the country to a condition that is full of danger for our national well-being. Financial combinations have had too much power over Congress and too much influence with the administrative departments of the government.

Prerogatives of government have been unwisely and often corruptly surrendered to corporate monopoly and aggregations of predatory wealth. The supreme duty of the hour is for the people to insist that these functions of government be exercised in their own interest. Not the giver of the "thirty pieces" of silver has been condemned, but the "Judas" that received them, execrated through the ages; the sycophants of monopoly deserve no better fate.

MONEY.

The issuance of money is a function of government and should not be delegated to corporations or individuals. The constitution gives Congress alone the power to issue money and regulate the value thereof. We therefore demand that all money shall be issued by the government direct to the people without the intervention of banks and shall be a full legal tender for all debts, public and private, and in quantity sufficient to supply the needs of the country.

The issue and distribution of full legal tender money from the treasury shall not be through private banks, preferred or otherwise, but direct to the people without interest for the construction and purchase of federal and internal improvements, utilities and employment of labor.

LAND.

The public domain is the sacred heritage of all the people, and should be held for homesteads for actual settlers only. Alien ownership should be forbidden and lands now held by aliens or by corporations who have violated the conditions of their grants should be restored to the public domain.

TRUSTS AND MONOPOLIES.

To prevent unjust discriminations and monopoly the government should own and control the railroads and those public utilities which in their nature are monopolies. To perfect the postal service the government should own and operate the general telegraph and telephone systems and provide a parcels post.

As to those trusts and monopolies which are not public utilities or natural monopolies we demand that those special privileges which they now enjoy and which alone enable them to exist should be immediately withdrawn.

Corporations being the creatures of government should be subjected to such governmental regulation and control as will adequately protect the public.

We demand the taxation of monopoly privileges while they remain in private hands to the extent of the value of the privilege granted.

We demand that Congress shall enact a general law uniformly regulating the powers and duties of all incorporated companies doing interstate business.

INITIATIVE AND REFERENDUM.

As a means of placing all public questions directly under the control of the people we demand that legal provision be made under which the people may exercise the initiative, referendum and proportional representation, and direct vote for all public officers with the right of recall.

We recommend a federal statute that will recognize the principle of the initiative and referendum, and thereby restore to the voters the right to instruct their national representatives.

LABOR.

We believe in the right of those who labor to organize for their mutual protection and benefit, and pledge the efforts of the People's party to preserve this right inviolate.

We condemn the recent attempt to destroy the power of trades unions through the unjust use of federal injunction, substituting government by injunction for free government.

We favor the enactment of legislation looking to the improvement of conditions for wage-earners.

We demand the abolition of child labor in factories and mines, and the suppression of sweatshops.

We oppose the use of convict labor in competition with free labor.

We demand the exclusion from American shores of foreign pauper labor imported to beat down the wages of intelligent American workingmen.

We favor the eight-hour work day, and legislation protecting the lives and limbs of workmen through the use of safety appliances.

We demand the enactment of an employers' liability act within constitutional bounds.

We declare against the continuation of the criminal carelessness of the operation of mines through which thousands of miners have lost their lives to increase the dividends of stockholders and demand the immediate adoption of precautionary measures to prevent a repetition of such horrible catastrophes.

We declare that in times of depression when workingmen are thrown into enforced idleness that works of public improvement should be at once inaugurated and work provided for those who cannot otherwise secure employment.

We especially emphasize the declaration of the Omaha platform that "Wealth belongs to him who creates it and every dollar taken from labor without a just equivalent is robbery."

We congratulate the farmers of the country upon the enormous growth of their splendid organizations and the good already accomplished through them, bringing higher prices for farm products and better conditions generally for

those engaged in agricultural pursuits. We urge the importance of maintaining these organizations and extending their power and influence.

COURTS.

We condemn all unwarranted assumption of authority by inferior federal courts in annulling, by injunction, the laws of the states, and demand legislative action by Congress which will inhibit such usurpation and will restrict to the supreme court of the United States the exercise of such power in cases involving state legislation.

We are opposed to gambling in futures.

We present to all people the foregoing declaration of principles and policies as our deep, earnest abiding convictions; and now, before the country and in the name of the great moral but eternal power in the universe that makes for right thinking and right living, and determines the destiny of nations, this convention pledges that the People's party will stand by these principles and policies in success and in defeat: that never again will the party by the siren songs and false promises of designing politicians be tempted to change its course or be again drawn upon the treacherous rocks of fusion.

NATIONAL COMMITTEE.

Chairman—JAMES H. FERRISS, of Joliet, Illinois.

Secretary—PAUL DIXON, of Chillicothe, Missouri.

MEMBERS OF COMMITTEE.

Alabama—Zack Savage, Hico; E. C. Boswell, Hartford, John A. Byars, Molten.

Arkansas—R. B. Carl Lee, England; W. S. Morgan, Hardy; A. W. Files Little Rock.

California—A. J. Jones, Parlier; D. P. Rice, Occidental; Robt. Shetterly, Spencerville.

Connecticut—T. L. Thomas, Foutsville; F. F. Baker, Danielson; O. E. Wadhams, Torrington.

Georgia—Thomas E. Watson, Thompson; W. S. Hubbard, Carrolton; J. E. Bodenhammer, Atlanta.

Illinois—J. H. Ferriss, Joliet; J. S. Felter, Springfield; Wm. Hess, Milton.

Indiana—S. W. Williams, Vincennes; F. J. Robinson, Cloverland; F. J. Van Vorhis, Indianapolis.

Iowa—J. R. Norman, Albia; S. M. Harvey, Des Moines; D. C. Cowles, Davis City.

Kansas—Ed S. Waterbury, Emporia; Horace A. Klefer, Walula; W. W. Willey, Topeka.

Kentucky—A. H. Carden, View; J. H. McConnell, Princeton; Jo. A. Parker, Louisville.

Michigan—J. E. McBride, Grand Rapids; Mrs. Marlon Todd, Springport; Ed. Grece, Detroit.

Minnesota—T. J. Meighen, Preston; O. M. Morrison, Van Cato.

Mississippi—R. Brewer, Prairie Point; A. M. Monroe, Decatur; J. E. Gore, Embry.

Missouri—U. A. Towns, Bethany; H. H. Artz, St. Louis; P. J. Dixon, Chillicothe.

Nebraska—T. H. Tibbles, Omaha; A. M. Walling, David City; C. B. Nonuel, St. Paul.

New Jersey—J. B. Keim, Jersey City; J. A. Edgerton, Ridgeway. (N. Y.); George A. Honnecker, Jersey City.

New York—Jay W. Forrest, Albany; Fred C. Foster, Schenectady; E. Van Loon, Albany.

Ohio—Dr. R. H. Roemelin, Cincinnati; J. S. Coxey, Mt. Vernon; Wm. Allerton, Alliance.

Oklahoma—A. B. Weakley, Comanche; Jno. S. Allen, Norman; Jesse L. Swango, Welch.

Tennessee—A. L. Mims, Antioch; H. J. Mullens, Franklin; Sid Bund, Jackson.

Texas—J. M. Mallett, Cleburne; H. L. Bentley, Abilene; J. W. Baird, Paris.

Washington—Edward Clayton, Sr., Seattle.

INDEPENDENCE PARTY

OFFICIAL CALL FOR NATIONAL CONVENTION.

To the Voters of the Independence Party:

Pursuant to the direction of the provisional National Committee I hereby announce that the first national convention of the party will be held in Orchestra Hall, Chicago, Illinois, on July 27, 1908.

The purpose of the convention is to found an independent party, to formulate a declaration of principles based upon the Declaration of Independence, to pledge permanent devotion to those principles, and to nominate independent candidates for President and Vice-President of the United States.

WILLIAM RANDOLPH HEARST.

Chairman National Provisional Committee Independence Party.

Attest:

CHARLES A. WALSH,

Secretary National Provisional Committee Independence Party.

New York, N. Y., March 4, 1908.

NATIONAL TICKET.

For President.

THOMAS L. HISGEN,
of Massachusetts.

For Vice-President.

JOHN TEMPLE GRAVES,
of Georgia.

For Presidential Electors.

At Large—J. A. LOWENBERG, of Ottumwa, Wapello county.

LEONARD BROWN, of Des Moines, Polk county.

First District—E. F. Fleury, of Burlington, Des Moines county.

Second District—G. W. Wichman, of Davenport, Scott county.

Third District—Christian Jensen, of Fairbank, Buchanan county.

Fourth District—Richard N. Kivell, of Rockford, Floyd county.

Fifth District—L. E. Earlseay, of Vinton, Benton county.

Sixth District—Ross Steinhoff, of Ottumwa, Wapello county.

Seventh District—Walter D. Olney, of Des Moines, Polk county.

Eighth District—Elisha C. Mayhew, of Lamoni, Decatur county.

Ninth District—D. E. Morise, of Harlan, Shelby county.

Tenth District—Frank M. Biggs, of Boone, Boone county.

Eleventh District—S. Arthur Walter, of Dickens, Clay county.

National convention, Chicago, July 27-28, 1908.

Temporary Chairman—WILLIAM R. HEARST, of New York.

Permanent Chairman—CHARLES A. WALSH, of Iowa.

Secretary—WILLIAM A. DEFORD, of New York.

NATIONAL PLATFORM.

We, independent American citizens, representing the Independence party in forty-four states and two territories, have met in national convention to nominate, absolutely independent of all other political parties, candidates for President and Vice-President of the United States.

Our action is based upon a determination to wrest the conduct of public affairs from the hands of selfish interests, political tricksters and corrupt bosses, and make the government, as the founders intended, an agency for the common good.

At a period of unexampled national prosperity and promise, a staggering blow was dealt to legitimate business by the unmolested practice of stock watering and dishonest financing. Multitudes of defenseless investors, thousands of honest business men and an army of idle workmen are paying the penalty. Year by year, fostered by wasteful and reckless governmental extravagance, by the manipulation of trusts and by a privilege creating tariff, the cost of living mounts higher and higher. Day by day the control of the government drifts further away from the people and more firmly into the grip of machine politicians and party bosses.

RELIEF FOR VOTERS.

The Republican and Democrat parties are not only responsible for these conditions, but are committed to their indefinite continuance. Prodigal of promises, they are so barren of performance that to a new party of independent voters the country must look for the establishment of a new policy and a return to genuine popular government.

Our object is not to introduce violent innovations or startlingly new theories. We of the Independence party look back, as Lincoln did, to the Declaration of Independence as the fountain head of all political inspiration. It is not our purpose to attempt to revolutionize the American system of government, but to restore the action of the government to the principles of Washington and Jefferson and Lincoln. It is not our purpose either to effect a radical change in the American system of government, but to conserve for the citizens of the United States their privileges and liberties won for them by the founders of this government and to perpetuate the principles and policies upon which the nation's greatness has been built.

The Independence party is, therefore, a conservative force in American politics, devoted to the preservation of American liberty and independence, to honesty in elections, to opportunity in business and to equality before the law. Those who believe in the Independence party and work with it are convinced that a genuine democracy should exist; that a true republican form of government should continue; that the power of government should rest with the majority of the people, and that the government should be conducted for the benefit of the whole citizenship, rather than for special advantage of any particular class.

DIRECT NOMINATION.

As of first importance, in order to restore the power of government to the people, to make their will supreme in the primaries, in the election and in the control of public officials after they have been elected, we declare for direct nominations, the initiative and referendum and the right of recall.

It is idle to cry out against the evil of bossism while we perpetuate a system under which the boss is inevitable. The destruction of an individual boss is of little value. The people in their politics must establish a system which will eliminate, not only an objectionable boss, but the system of bossism. Representative government is made a mockery by the system of modern party conventions dominated by bosses and controlled by cliques. We demand the natural remedy of direct nominations by which the people not only elect, but, which is far more important, select their representatives.

THE REFERENDUM.

We believe in the principles of the initiative and referendum and we particularly demand that no franchise grant go into operation until the terms and conditions have been approved by popular vote in the locality interested.

THE RECALL.

We demand for the people the right to recall public officials from public service. The power to make officials resides in the people, and in them also should reside the power to unmake and remove from office any official who demonstrates his unfitness or betrays the public trust.

CORRUPTION FUNDS.

Of next importance in destroying the power of selfish special interests and the corrupt political bosses whom they control is to wrest from their hands their main weapon, the corruption fund. We demand severe and effective legislation against all forms of corrupt practices at elections and advocate prohibiting the use of any money at elections except for meetings, literature and the necessary traveling expenses of candidates. Bidding for votes, the Republican and Democratic candidates are making an outcry about publicity of contributions, although both the Republican and Democratic parties have for years consistently blocked every effort to pass a corrupt practices act. Publicity of contributions is desirable and should be required, but the main matter of importance is the use to which contributions are put. We believe that the dishonest use of money in the past, whether contributed by individuals or by corporations, has been chiefly responsible for the corruption which has undermined our system of popular government.

ECONOMIC ADMINISTRATION.

We demand honest conduct of public office and businesslike and economical administration of public affairs, and we condemn the gross extravagance of federal administration and its appalling annual increase in appropriations. Unnecessary appropriations mean unnecessary taxes, and unnecessary taxes whether direct or indirect, are paid by the people and add to the ever-increasing cost of living.

OVERCAPITALIZATION.

We condemn the evil of overcapitalization. Modern industrial conditions make the corporation and stock company a necessity, but overcapitalization in corporations is as harmful and criminal as is personal dishonesty in an individual. Compelling the payment of dividends upon great sums that have never been invested, upon masses of watered stock not justified by the property, overcapitalization prevents the better wages, the better public service and the lower cost that should result from American inventive genius and that wide organization which is replacing costly individual competition. The collapse of dishonestly inflated enterprises robs investors, closes banks, destroys confidence and engenders panics. The Independence party advocates as a primary necessity for sounder business conditions and improved public service the enactment of laws, state and national, to prevent watering of stock, dishonest issues of bonds and other forms of corporation frauds.

LABOR.

We denounce the so-called labor planks of the Republican and Democratic platforms as political buncombe and contemptible clap-trap unworthy of national parties claiming to be serious and sincere.

The Republican declaration that "no injunction or temporary restraining order should be issued without notice, except where irreparable injury would result from delay" is empty verbiage, for a showing of irreparable injury can always be made and is always made in *ex parte* affidavits.

The Democratic declaration that "injunctions should not be issued in any case in which injunctions should not issue if no industrial dispute were involved" is meaningless and worthless.

Such insincere and meaningless declarations place a low estimate upon the intelligence of the average American workingman and exhibit either ignorance of or indifference to the real interests of labor.

The Independence party condemns the arbitrary use of the writ of injunction and contempt proceedings as a violation of the fundamental American right of trial by jury.

From the foundation of our government down to 1872 the federal judiciary act prohibited the issue of any injunction without reasonable notice until after a hearing. We assert that in all actions growing out of a dispute between employers and employes concerning terms or conditions of employment, no injunction should issue until after a trial upon the merits, that such trial should be had before a jury and that in no case of alleged contempt should any person be deprived of liberty without a trial by jury.

The Independence party believes that the distribution of wealth is as important as the creation of wealth, and indorses those organizations among farmers and workers which tend to bring about a just distribution of wealth through good wages for workers and good prices for farmers, and which protect the employer and the consumer through equality of price for labor and for product, and we favor such legislation as will remove them from the operation of the Sherman anti-trust law.

EIGHT-HOUR DAY.

We indorse the eight-hour day, favor its application to all government employes and demand the enactment of laws requiring that all work done for the government, whether federal or state, and whether done directly or indirectly through contractors or sub-contractors, shall be done on an eight-hour basis.

We favor the enactment of a law condemning as illegal any combination or conspiracy to blacklist employes.

We demand protection for workmen through enforced use of standard safety appliances and provision of hygienic conditions in the operation of factories, railways, mills, mines and all industrial undertakings.

We advocate state and federal inspection of railways to secure a greater safety for railway employes and for the traveling public.

We call for the enactment of stringent laws fixing employers' liabilities and a rigid prohibition of child labor through co-operation between the state governments and the national government.

We condemn the manufacture and sale of prison-made goods in the open market in competition with free labor manufactured goods. We demand that convicts be employed direct by the different states in the manufacture of products for use in state institutions and in making good roads and in no case shall convicts be hired out to contractors or sub-contractors.

We favor the creation of a department of labor including mines and mining, the head of which shall be a member of the president's cabinet.

The great abuses of grain inspection by which the producers are plundered, demand immediate and vigorous correction. To that end we favor federal inspection under a strict civil service law.

CURRENCY.

The Independence party declares that the right to issue money is inherent in the government and it favors the establishment of a central governmental bank through which the money so issued shall be put into general circulation.

THE TARIFF.

We demand a revision of the tariff, not by the friends of the tariff, but by the friends of the people, and declare for a gradual reduction of tariff duties, with just consideration for the rights of the consuming public, and of established industry. There should be no protection for oppressive trusts which sell cheaply abroad and take advantage of the tariff at home to crush competition, raise prices, control production and limit work and wages.

THE RAILROADS.

The railroads must be kept open to all upon exactly equal terms. Every form of rebate and discrimination in railroad rates is a crime against business and must be stamped out. We demand adequate railroad facilities and advocate a bill empowering shippers in time of need to compel railroads to provide sufficient cars for freight and passenger traffic and other railroad facilities through summary appeal to the courts. We favor the creation of an Interstate Commerce Court, whose sole function it shall be to review speedily and enforce summarily the orders of the Interstate Commerce Commission. The Interstate Commerce Commission should have the power to initiate investigation into the reasonableness of rates and practices, and no increase in rates should be put into effect until opportunity for such investigation is afforded. The Interstate Commerce Commission should proceed at once with a physical valuation of railroads engaged in interstate commerce.

COMMERCIAL MONOPOLIES.

We believe that legitimate organizations in business, designed to secure an economy of operation and increased production, are beneficial wherever the public participates in the advantages which result.

We denounce all combinations for restraint of trade and for the establishment of monopoly in all products of labor and declare that such combinations are not combinations for production, but for extortion, and that activity in this direction is not industry, but robbery.

In cases of infractions of the anti-trust law or of the interstate commerce act, we believe in the enforcement of a prison penalty against the guilty and responsible individuals controlling the management of the offending corporations, rather than a fine imposed upon stockholders.

PUBLIC OWNERSHIP.

We advocate the extension of the principle of public ownership of public utilities, including railroads, as rapidly as municipal, state or national governments shall demonstrate ability to conduct public utilities for the public benefit. We favor specifically government ownership of the telegraphs, such as prevails in every other civilized country in the world, and demand as an immediate measure that the government shall purchase and operate the telegraphs in connection with the postal service.

PARCELS POST.

The parcels post system should be rapidly and widely extended and government postal savings banks should be established where the people's deposits will be secure, the money to be loaned to the people in the locality of the several banks and at a rate of interest to be fixed by the government.

GOOD ROADS.

We favor the immediate development of a national system of good roads connecting all states and national aid to states in the construction and maintenance of post roads.

POSTAL CENSORSHIP.

We favor a court of review of the censorship and arbitrary rulings of the postoffice department.

STATEHOOD.

We favor the admission of Arizona and New Mexico to separate statehood.

BUCKET SHOPS.

We advocate such legislation, both state and national, as will suppress the bucket shop and prohibit the fictitious selling of farm products for future delivery.

NATIONAL HEALTH BUREAU.

We favor the creation of a national department of public health to be presided over by a member of the medical profession, this department to exercise such authority over matters of public health, hygiene and sanitation which come properly within the jurisdiction of the national government and does not interfere with the right of states or municipalities.

ASIATIC EXCLUSION.

We oppose Asiatic immigration, which does not amalgamate with our population, creates race issues and un-American conditions and which reduces wages and tends to lower the high standard of living and the high standard of morality which American civilization has established.

We demand the passage of an exclusion act which shall protect American workmen from competition with Asiatic cheap labor and which shall protect American civilization from the contamination of Asiatic conditions.

THE NAVY.

The Independence party declares for peace and against aggression and will promote the movement for the settlement of international disputes by arbitration.

We believe, however, that a small navy is poor economy, and that a strong navy is the best protection in time of war and the best preventive of war. We therefore favor the speedy building of a navy sufficiently strong to protect at the same time both the Atlantic and Pacific coasts of the United States.

INLAND WATERWAYS.

We rejoice in the adoption by both the Democratic and Republican platforms of the demand of the Independence party for improved national waterways and the Mississippi Inland Deep Waterways project, to complete a ship canal from the gulf to the great lakes. We favor the extension of this system to the tributaries of the Mississippi, by means of which thirty states shall be served and twenty thousand miles added to the coast line of the United States. The reclamation of arid lands should be continued and the irrigation program now contemplated by the government extended and steps taken for the conservation of the country's natural resources, which should be guarded not only against devastation and waste, but against falling into the control of monopoly.

The abuses growing out of the administration of our forest reserves must be corrected, and provision should be made for free grazing from public lands outside of forest or other reservation. In behalf of the people residing in arid portions of our western states we protest vigorously against the policy of the federal government in selling the exclusive use of water and electric power derived from public works to private corporations, thus creating a monopoly and subjecting citizens living in those sections to exorbitant charges for light and power and diverting enterprises originally started for public benefit into channels for corporate greed and oppression, and we demand that no more exclusive contracts be made.

PROTECTION OF CITIZENS.

American citizens abroad, whether native born or naturalized, and of whatever race or creed, must be secured in the enjoyment of all rights and privileges under our treaties, and wherever such rights are withheld by any country on the ground of race or religious faith, steps should be taken to secure the removal of such unjust discrimination.

SENATE ELECTION; INCOME TAX.

We advocate the popular election of United States senators and of judges, both state and federal, and favor a graduated income tax and any constitutional amendments necessary to these ends.

Equality of opportunity, the largest measure of individual liberty consistent with equal rights; the overthrow of the rule of special interest and the

restoration of government by the majority exercised for the benefit of the whole community—these are the purposes to which the Independence party is pledged, and we invite the co-operation of all patriotic and progressive citizens, irrespective of party, who are in sympathy with these principles and in favor of their practical enforcement.

NATIONAL COMMITTEE.

Headquarters, Chicago, Ill.

OFFICERS.

Chairman—WILLIAM R. HEARST, New York, N. Y.

Secretary—CHARLES A. WALSH, Ottumwa, Iowa.

MEMBERS OF THE COMMITTEE.

Alabama—James B. Drake, Birmingham; C. P. Agricola, Birmingham; M. W. Howard, Fort Wayne.

Arkansas—R. D. Plunkitt, Little Rock; J. D. Robertson, Mountain Home.

California—Hugh J. McIsaac, San Francisco; Gosner Williams, Los Angeles; J. D. McCaughey, Stockton.

Colorado—Lawrence T. Gray, Colorado Springs.

Connecticut—Stephen J. Charters, Ansonia.

Florida—R. L. Harper, Jacksonville; Louis P. Head, Pensacola.

Georgia—Edward E. Clapp, Atlanta; Percy Middlebrooks, Madlson.

Idaho—J. E. Roberts, Boise.

Illinois—Howard S. Taylor, Chicago; Theodore Nelson, Chicago; John Baker, Pontiac.

Indiana—Charles F. S. Neal, Lebanon.

Iowa—Chas. A. Walsh, Ottumwa; W. A. Needham, Des Moines; J. A. Lowenberg, Ottumwa.

Kansas—Edwin S. Waterbury, Emporia; E. C. Fowler, Topeka.

Kentucky—J. E. Merrick, Louisville; W. P. Marsh, Louisville; Joseph Desberger, Paducah.

Louisiana—Joseph G. Schwartz, New Orleans; Louis A. Hoffman, New Orleans.

Maine—C. Lester Ames, Bridgton; Dr. George L. Crockett, Thomaston; A. Baker, Bingham.

Maryland—Chas. A. Briscoe, Baltimore; Edward H. Trainer, Baltimore; Joseph Sir, Baltimore.

Massachusetts—William N. Osgood, Lowell; Greenville S. McFarland, Cambridge.

Michigan—Dr. A. W. Nichols, Greenville; A. L. Reeves, Detroit.

Minnesota—J. T. P. Power, St. Paul; A. J. Williams, St. Paul; R. B. Higbee, St. Paul.

Mississippi—Walter Hollis, Jackson; B. W. Wade, Jackson.

Missouri—John T. Tuohy, LL. D., St. Louis; Prof. William S. Barnikel, St. Louis; J. L. W. Merrill, Kansas City.

Montana—J. J. Dallas, Butte; Andrew Wormser, Wormser City.

Nevada—Edgar W. Stone, Goldfield; A. R. Needles, Tonopah; Gen. J. C. Hagerman, Carson City.

New Hampshire—A. N. Browne, Plymouth; William M. Kendall, Manchester; Dennis E. O'Leary, Manchester.

New Jersey—Joseph R. Buchanan, Newark; John A. Smith, Haddon Heights; Samuel Warbasse, Warbasse.

New York—William R. Hearst, New York; Reuben R. Lyon, Bath; Dr. C. H. W. Auel, Buffalo.

North Carolina—A. C. Shuford, Newton.

North Dakota—B. F. Lathrope, Fargo.

Ohio—John Mulholland, Toledo; Andrew F. Otte, Cincinnati; James E. Jackson, Cincinnati.

Oklahoma—W. H. Diffenderfer, Caddo; J. Luther Langston, Oklahoma City; William C. Hatcher, Bokchito.

Oregon—T. J. Byrnes, Portland; M. J. Malley, Portland; George E. Shaver, Cleone.

Pennsylvania—Samuel F. Wheeler, Philadelphia; William J. Boyle, Philadelphia.

Rhode Island—James H. O'Neil, Providence; Percy J. Cantwell, Providence; James J. Dunn, East Providence.

South Carolina—S. C. S. Link, Fort Mill.

South Dakota—H. W. Smith, Sioux Falls; Col. E. F. English, Yankton.

Tennessee—Thomas J. Wright, Nashville; Duncan Sinclair, Nashville; T. J. Dougherty, Nashville.

Texas—Taylor McRae, Fort Worth; George S. Vivian, Dallas; Bud Terry, Hillsboro.

Utah—Frank J. Tierney, Bingham Canyon; Alner Thompson, Salt Lake City.

Vermont—John D. Spellman, Rutland.

Virginia—William E. Seale, Richmond; Rufus S. Freeman, Richmond; James M. O'Connor, Norfolk.

Washington—Homer O. Campbell, Seattle.

Wisconsin—S. D. Kump, Madison; L. T. Walsh, Kenosha; J. F. Carey, Milwaukee.

Arizona—J. J. Healy, Phoenix; F. A. Jones, Phoenix.

District of Columbia—Victor J. Evans, Washington; John Garner, Washington; A. L. Evans, Washington.

STATE ELECTION OF 1908

REPUBLICAN PARTY

STATE TICKET.

For Governor,
B. F. CARROLL,
of Bloomfield, Davis county.

For Lieutenant Governor,
GEORGE W. CLARKE,
of Adel, Dallas county.

For Secretary of State,
W. C. HAYWARD,
of Davenport, Scott county.

For Auditor of State,
JOHN L. BLEAKLY,
of Ida Grove, Ida county.

For Treasurer of State,
W. W. MORROW,
of Afton, Union county.

For Attorney General,
H. W. BYERS,
of Harlan, Shelby county.

For Superintendent of Public Instruction,
JOHN F. RIGGS,
of Sigourney, Keokuk county.

For Judges of Supreme Court,
SILAS M. WEAVER,
of Iowa Falls, Hardin county.

SCOTT M. LADD,
of Sheldon, O'Brien county.
(To fill vacancy.)

W. D. EVANS,
of Hampton, Franklin county.

For Clerk of Supreme Court,
(To fill vacancy.)

H. L. BOUSQUET,
of Knoxville, Marion county.

For Railroad Commissioner,
N. S. KETCHUM,
of Marshalltown, Marshall county.

OFFICIAL CALL FOR THE STATE CONVENTION TO BE HELD AT
WATERLOO, JUNE 24, 1908.

To the Republican Electors of Iowa:

By direction of the Republican state central committee of Iowa, a delegate convention of the Republicans of Iowa will be held in the city of Waterloo, Wednesday, June 24, 1908, at 11 o'clock a. m.

According to section 27 of the primary election law, the duties of this convention shall be: To formulate and adopt a state platform for the Republican party; to nominate candidates for the party for any state office to be filled by voters of the entire state when no candidate for such office has been nominated at the preceding primary election, as shown by the canvass of the returns of said primary; to nominate two candidates for the office of judge of the supreme court; to elect a state central committee and to transact such other business as may properly be brought before it.

At 10 o'clock a. m. of the day of the aforesaid state convention, the delegates from the several congressional districts will meet in caucuses to transact such business as may properly come before them and select the usual committees of the state convention.

The basis of representation in said state convention will be as follows: One delegate for each county and one additional delegate for each 200 votes or fraction thereof, not less than 100 cast for Albert B. Cummins for governor at the general election held November 6, 1906, and each county will be entitled to delegates as follows:

Adair	9	Fremont	8	Montgomery	11
Adams	7	Franklin	10	Muscatine	16
Allamakee	12	Greene	9	O'Brien	10
Appanoose	10	Grundy	9	Osceola	5
Audubon	8	Guthrie	11	Page	10
Benton	13	Hamilton	13	Polk	43
Black Hawk	18	Hancock	9	Palo Alto	9
Boone	15	Hardin	14	Plymouth	12
Bremer	9	Harrison	12	Pocahontas	10
Buchanan	12	Henry	9	Pottawattamie	28
Buena Vista	10	Howard	9	Poweshiek	13
Butler	11	Humboldt	8	Ringgold	9
Calhoun	9	Ida	8	Sac	11
Carroll	10	Iowa	9	Scott	29
Cass	11	Jackson	12	Shelby	10
Cedar	11	Jasper	13	Sioux	12
Cerro Gordo	11	Jefferson	7	Story	13
Cherokee	11	Johnson	12	Tama	14
Chickasaw	9	Jones	10	Taylor	9
Clarke	7	Keokuk	12	Union	11
Clay	8	Kossuth	14	Van Buren	8
Clayton	15	Lee	17	Wapello	17
Clinton	22	Linn	25	Warren	8
Crawford	10	Louisa	9	Washington	11
Dallas	11	Lucas	9	Wayne	9
Davis	6	Lyon	8	Webster	17
Decatur	9	Madison	10	Winnebago	7
Delaware	10	Mahaska	17	Winneshiek	14
Des Moines	15	Marion	11	Woodbury	24
Dickinson	6	Marshall	16	Worth	7
Dubuque	22	Mills	10	Wright	11
Emmet	8	Mitchell	9		
Fayette	16	Monona	9	Total	1,184
Floyd	11	Monroe	13		

C. F. FRANK, *Secretary.*
Parkersburg, Iowa.
May 1, 1908.

FRANK P. WOODS, *Chairman.*
Estherville, Iowa.

The Republican State convention to adopt a state platform and to name candidates for the office of judge of the supreme court met at Waterloo, Iowa, June 24, 1908.

Temporary Chairman—W. S. HART, of Waukon, Allamakee county.

Permanent Chairman—ROBERT HEALY, of Ft. Dodge, Webster county.

Secretary—C. M. JUNKIN, of Fairfield, Jefferson county.

This convention placed in nomination two candidates for the office of Judge of the Supreme Court and adopted a state platform.

STATE PLATFORM.

We, the Republican party of Iowa, in convention assembled, do approve most heartily our national party platform recently adopted at Chicago, and we do hereby emphatically indorse the wise policies and splendid administration of President Theodore Roosevelt, we unhesitatingly declare that the party presents to the nation a worthy successor and a grand leader in the candidacy of William H. Taft for president and likewise his associate, James S. Sherman for vice-president.

We are proud to indorse the wise statesmanship of United States Senators William B. Allison and Jonathan P. Dolliver and our entire delegation in congress. Especially do we glory in the peerless position of influence leadership in the councils of the nation which our venerable senator has given to our state.

It is with pride and confidence that we appeal to the people of Iowa for their approval of the wise, able and economical conduct of our state affairs by the present republican administration. The maintenance of our public institutions has been effected with a broad intelligence and the administration of our entire state government has been conducted with such integrity and efficiency as to constitute a period conspicuous in the statesmanship of our time.

We rejoice in the great advancement in popular government secured by recent Republican legislation under the able, sincere and courageous leadership of Governor Albert B. Cummins. We believe that the abolition of the railway pass has removed an insidious temptation from the paths of our public servants.

We believe that the law prohibiting contributions by corporations to political campaigns has materially purified our politics. We believe that the Iowa legislature, by preventing the creation of fictitious values and the issuance of watered stock, has pointed to the nation the way to integrity and confidence in the securities of the modern corporation.

We believe that the enactment of a 2-cent fare law has proved just to our common carriers, while giving to every citizen, one man with another, absolute equality in the tax he pays for his personal transportation.

We approve the efforts of the last legislature to secure joint freight rates and in passing the pure food law. We believe that the enactment of a state wide primary law, while perhaps showing some imperfections in detail which can be corrected, has fully vindicated the wisdom of its principles in bringing the nomination of party candidates to the unperverted choice of all the voters, and we hereby declare that its provisions should never be impaired in principle or in purpose. We especially commend the restrictions which this law has placed upon the character of campaign expenditures and their compulsory publicity.

We demand for the agricultural interests of Iowa the same co-operation from the railways of this state in reduced passenger rates for the Iowa state fair that railroads extend to the state fairs and large public gatherings of neighboring states.

Duly appreciating the supreme importance of the agricultural interests of our state as well as the rapidly growing importance of the manufacturing interests, and recognizing the wisdom of promoting these interests, we favor the most ample provisions for general education along industrial and agricultural lines.

Loyal to the national declaration of our party principles and faithful to the record of our great party, we do hereby present to the people of Iowa a united party, declaring approval for the election of Senator William B. Allison for his successor, and all the nominees of the party, state, congressional, legislative and county.

RESOLUTION ADOPTED.

Resolved, That this convention has learned with regret of the death of former President Cleveland, an executive whose patriotism, firmness and courage challenged the admiration of his fellow countrymen of all parties and honored American manhood. It extends its sympathy to his bereaved family and to the nation he loved and served with fidelity and sincerity.

OFFICIAL CALL FOR THE STATE CONVENTION TO BE HELD AT DES MOINES, SEPTEMBER 9, 1908.

To the Republican Electors of Iowa:

By direction of the Republican State central committee of Iowa, a delegate convention of the Republicans of Iowa will be held in the city of Des Moines on Wednesday, September 9, 1908, at 11 o'clock a. m., for the purpose of placing in nomination a candidate for the office of Judge of the Supreme Court to fill the vacancy caused by the death of Charles A. Bishop and for the transaction of such other business as may properly come before it. The committee directs that the chairman of the Republican Central Committee of the various counties notify the delegates that were elected from the various precincts at the primary election held June 2, 1908, to assemble in convention at the county seats of their respective counties at 11 o'clock a. m., Saturday, August 29, 1908, for the purpose of selecting delegates to the said state convention.

The basis of representation in said state convention will be as follows: One delegate for each county and one additional delegate for each 200 votes or fraction thereof, of not less than 100 cast for Albert B. Cummins for governor at the general election held November 6, 1906, and each county will be entitled to delegates as follows:

Adair	9	Delaware	10	Kossuth	14
Adams	7	Des Moines	18	Lee	17
Allamakee	12	Dickinson	6	Linn	25
Appanoose	10	Dubuque	22	Louisa	9
Audubon	8	Emmet	8	Lucas	9
Benton	13	Fayette	16	Lyon	8
Black Hawk	18	Floyd	11	Madison	10
Boone	15	Franklin	10	Mahaska	17
Bremer	9	Fremont	8	Marion	11
Buchanan	12	Greene	9	Marshall	16
Buena Vista	10	Grundy	9	Mills	10
Butler	11	Guthrie	11	Mitchell	9
Calhoun	9	Hamilton	13	Monona	9
Carroll	10	Hancock	9	Monroe	13
Cass	11	Hardin	14	Montgomery	11
Cedar	11	Harrison	12	Muscatine	16
Cerro Gordo	11	Henry	9	O'Brien	10
Cherokee	11	Howard	9	Osceola	5
Chickasaw	9	Humboldt	8	Page	10
Clarke	7	Ida	8	Palo Alto	9
Clay	8	Iowa	9	Plymouth	12
Clayton	15	Jackson	12	Pocahontas	10
Clinton	22	Jasper	13	Polk	43
Crawford	10	Jefferson	7	Pottawattamie	28
Dallas	11	Johnson	12	Poweshiek	13
Davis	6	Jones	10	Ringgold	9
Decatur	9	Keokuk	12	Sac	11

Scott	29	Van Buren	8	Winneshiek	14
Shelby	10	Wapello	17	Woodbury	24
Sloux	12	Warren	8	Worth	7
Story	13	Washington	11	Wright	11
Tama	14	Wayne	9		
Taylor	9	Webster	17	Total	1,184
Union	11	Winnebago	7		

E. P. ADLER, *Secretary*.

C. F. FRANKE, *Chairman*.

Des Moines, Iowa, August 5, 1908.

The Republican State convention convened to name a candidate for Judge of the Supreme Court to fill the vacancy caused by the death of Judge Charles A. Bishop, met at Des Moines, Iowa, September 9, 1908.

Temporary Chairman—CHARLES A. CLARK, of Cedar Rapids.

Permanent Chairman—JOE R. LANE, of Davenport.

Secretary—JAMES M. WILSON, of Centerville.

This convention placed in nomination a candidate (William D. Evans) for Judge of the Supreme Court to fill the vacancy caused by the death of Judge Charles A. Bishop.

RESOLUTIONS ADOPTED.

On the 9th day of July, A. D. 1908, Charles A. Bishop, associate justice of the supreme court of Iowa, was suddenly stricken with death while attending the annual meeting of the State Bar association in the city of Waterloo. This convention having been called to place in nomination a Republican candidate to fill the vacancy thus created and it being proper that we should take official notice and make suitable mention of an event which came without warning, and which so shocked the people of Iowa;

Therefore, be it resolved, That in the death of Judge Charles A. Bishop the state has lost an able, conscientious and impartial judge, his bereaved family an affectionate husband and kind father, and his thousands of friends and acquaintances in the state an earnest and true friend.

Although this convention is convened for a single purpose—the nomination of a supreme judge—the Republicans of Iowa are not willing that the occasion of their first convocation after the great loss which the party, state and the nation sustained in the recent death of Iowa's senior senator shall pass without putting on record a statement of their appreciation of the past record of Senator Allison, and a consciousness of the loss which they have sustained.

For a round half century he has occupied a position in the councils of this nation, which has been the most prominent factor in bringing this state into the first rank in importance and influence among the states of the union, and the achievements he wrought for his state and nation are a rich legacy that shall remain as a monument to his great life, his exalted character and his invaluable services to the public good.

For his death the people of Iowa feel the most profound sorrow.

STATE CENTRAL COMMITTEE.

OFFICERS.

Chairman—C. F. FRANKE.

Vice-Chairman—M. M. HEAD.

Secretary—E. P. ADLER.

EXECUTIVE COMMITTEE.

C. F. Franke, Chairman.

George S. Wright.

S. D. Riniker.

FINANCE COMMITTEE.

LaMonte Cowles, Chairman.

L. B. Whitney.

H. D. Copeland.

Speakers Bureau—Charles W. Lyon, Manager.

Press Bureau—E. P. Adler, Manager.

MEMBERS.

- First District*—La Monte Cowles, Burlington.
Second District—E. P. Adler, Davenport.
Third District—C. F. Franke, Parkersburg.
Fourth District—L. B. Whitney, Decorah.
Fifth District—W. G. Haskell, Cedar Rapids.
Sixth District—J. A. Devitt, Oskaloosa.
Seventh District—C. W. Lyon, Des Moines.
Eighth District—H. D. Copeland, Charlton.
Ninth District—Geo. S. Wright, Council Bluffs.
Tenth District—M. M. Head, Jefferson.
Eleventh District—S. D. Riniker, Rock Rapids.

DEMOCRATIC PARTY

STATE TICKET.

For Governor,
FRED E. WHITE,
of South English, Keokuk county.

For Lieutenant Governor,
D. A. RAY,
of Humboldt, Humboldt county.

For Secretary of State,
JULIUS RUGE,
of Carroll, Carroll county.

For Auditor of State,
C. E. MUNROE,
of Oskaloosa, Mahaska county.

For Treasurer of State,
JAMES S. CUNNINGHAM,
of Knoxville, Marion county.

For Attorney General,
CHARLES A. ROGERS,
of Eldora, Hardin county.

For Superintendent of Public Instruction,
CAP E. MILLER,
of Sigourney, Keokuk county.

For Judges of Supreme Court,
DANIEL W. HIGBEE,
of Creston, Union county.

ALLAN J. HOUSE,
of Maquoketa, Jackson county.

(To fill vacancy)
W. H. C. JAQUES,
of Ottumwa, Wapello county.

For Clerk of Supreme Court,
(To fill vacancy)
GEORGE B. WHITTEMORE,
of Sioux City, Woodbury county.

For Railroad Commissioner,
MACK J. GROVES,
of Estherville, Emmet county.

OFFICIAL CALL FOR THE STATE CONVENTION TO BE HELD AT SIOUX CITY, JUNE 25, 1908.

A delegate convention of the Democrats of Iowa is hereby called to meet at Sioux City at 11 o'clock a. m., on Thursday, June 25, 1908. The purpose of said gathering will be as follows:

To nominate two candidates for the position of Judge of the Supreme Court.

To make such other nominations as may not have been made at the primary election, and fill any vacancies that may have occurred on the state or electoral ticket, through whatever cause.

To adopt a platform of party principles.

To elect a state committee composed of one member from each congressional district.

The basis of representation will entitle the several counties to the number of delegates below set forth:

Adair	9	Franklin	5	Montgomery	8
Adams	10	Fremont	13	Muscatine	16
Allamakee	11	Greene	9	O'Brien	8
Appanoose	19	Grundy	7	Osceola	6
Audubon	7	Guthrie	10	Page	12
Benton	17	Hamilton	6	Palo Alto	8
Black Hawk	21	Hancock	6	Plymouth	12
Boone	9	Hardin	7	Pocahontas	8
Bremer	12	Harrison	14	Polk	30
Buchanan	12	Henry	13	Pottawattamie	22
Buena Vista	6	Howard	9	Poweshiek	10
Butler	8	Humboldt	5	Ringgold	7
Calhoun	8	Ida	8	Sac	7
Carroll	15	Iowa	13	Scott	27
Cass	10	Jackson	15	Shelby	11
Cedar	13	Jasper	19	Sioux	9
Cerro Gordo	6	Jefferson	13	Story	7
Cherokee	8	Johnson	19	Tama	14
Chickasaw	12	Jones	13	Taylor	9
Clarke	8	Keokuk	16	Union	10
Clay	5	Kossuth	10	Van Buren	14
Clayton	16	Lee	25	Wapello	23
Clinton	23	Linn	27	Warren	12
Crawford	14	Louisa	7	Washington	13
Dallas	13	Lucas	8	Wayne	11
Davis	13	Lyon	7	Webster	12
Decatur	12	Madison	11	Winnebago	3
Delaware	11	Mahaska	16	Winneshiek	10
Des Moines	23	Marion	17	Woodbury	26
Dickinson	4	Marshall	8	Worth	3
Dubuque	31	Mills	10	Wright	6
Emmet	4	Mitchell	6		
Fayette	13	Monona	10		
Floyd	7	Monroe	12		

By order of State committee.

J. F. MCGINTY, *Secretary.*

C. W. MILLER, *Chairman.*

The Democratic State Convention to name two Judges of the Supreme Court met at Sioux City, Iowa, June 25, 1908.

Temporary Chairman—TIM CLARY, of New Hampton.

Permanent Chairman—J. B. SULLIVAN, of Des Moines.

Secretary—L. A. MULLIGAN, of Indianola.

This convention placed in nomination two candidates for the office of Judge of the Supreme Court and adopted a state platform.

STATE PLATFORM.

We hail with gratification the certainty of the nomination for president of the United States of the great commoner, William Jennings Bryan, at the hands of the democratic national convention to meet in Denver, July 7, 1908.

We rejoice in the fact that the Democrats of Iowa have nominated for United States senator the Hon. Claude R. Porter, a man who sincerely and steadfastly stands for the progressive reform ideas unsuccessfully urged by Governor Cummins.

We rejoice further in the nomination by the Democracy of the state of Iowa of that gallant old soldier and statesman, the Hon. Fred E. White, for governor of this state. His election would mean an able and economical administration of that high office and a guarantee that the plot of Republican reactionaries will be foiled and that the hand on the dial of progress shall not be turned back in Iowa.

We demand such legislation as will make the American house of lords more responsible to the people's will, and to this end favor the election of United States senators by popular vote.

We are opposed to government by injunction and its putative father, and urge the hosts of organized labor to support the only party that is truly in sympathy with their just demands and will sincerely attempt to carry them out when entrusted with the power to do so. We realize the importance to the farmers and people of this country of the subject of good roads, and favor such legislation as will promote it. We also favor the improvement of our interior waterways on a comprehensive plan, to supplement the inadequate transportation facilities afforded by the railroads in normal times of business activity.

We denounce the injustice of prevailing railroad freight rates as a discrimination against the people of Iowa, and we instruct our representatives in legislature and congress to take such action as will make impossible the contemplated general raise of freight rates, which raise is to be made on the fraudulent pretext that it is necessary to make up for shortage in passenger receipts, due to the 2-cent fare law, which shortage does not exist in fact. We favor an increase of the powers of our state railroad and interstate commerce commissions to this end.

We demand the enforcement of the Iowa statute against trusts and illegal combinations in restraint of trade operating in Iowa.

We also ask the legislature to define more precisely the powers of local boards of health to the end that there be no needless oppression of the people by reckless autocratic orders and unnecessarily heavy quarantine expense. We favor reasonable effort and diligence towards protecting the public health, but believe that all regulations and restrictions to that end should be prescribed by the legislature rather than to be left to the state board of health. Also we deplore the manner in which insignificant epidemics have been used to lay great burdens of taxation against the various counties of this state.

We favor the establishment of a state insurance commissioner, to be appointed by the executive and approved by the senate. We favor state recognition of institutes and assemblies for the purpose of enhancing agricultural interests, and especially do we commend the recognition of co-operative institutions.

We recognize the dairy interest as one of the most important in this state, and we ask the legislature to give it such encouragement as will bring the herds and manufacturing processes of our dairymen up to the highest standard that may be obtained.

We reaffirm the traditional policy of the Democratic party with reference to local self government and home rule.

We favor a law guaranteeing bank deposits similar to that recommended by W. J. Bryan and now in successful operation in the new Democratic state of Oklahoma.

OFFICIAL CALL FOR THE STATE CONVENTION TO BE HELD AT DES MOINES, SEPTEMBER, 24, 1908.

The Democrats of the state of Iowa are hereby called to meet in convention at Des Moines, at 11 o'clock a. m., on Thursday, September 24, 1908, for the purpose of placing in nomination one candidate for Judge of the Supreme Court to fill the vacancy caused by the death of Judge Charles A. Bishop. Also for the transaction of such other business as may properly come before the convention.

The ratio of representation will be two delegates from each county and one additional delegate for each 200 votes and fraction thereof above 100 votes cast for Hon. Claude R. Porter for governor at the last general election. Upon such basis the counties will be entitled to the number of delegates as set forth below:

Adair	9	Franklin	5	Montgomery	8
Adams	10	Fremont	13	Muscatine	16
Allamakee	11	Greene	9	O'Brien	8
Appanoose	19	Grundy	7	Osceola	6
Audubon	7	Guthrie	10	Page	12
Benton	17	Hamilton	6	Palo Alto	8
Black Hawk	21	Hancock	6	Plymouth	12
Boone	9	Hardin	7	Pocahontas	8
Bremer	12	Harrison	14	Polk	30
Buchanan	12	Henry	13	Pottawattamie	22
Buena Vista	6	Howard	9	Poweshiek	10
Butler	8	Humboldt	5	Ringgold	7
Calhoun	8	Ida	8	Sac	7
Carroll	15	Iowa	13	Scott	27
Cass	10	Jackson	15	Shelby	11
Cedar	13	Jasper	19	Sioux	9
Cerro Gordo	6	Jefferson	13	Story	7
Cherokee	8	Johnson	19	Tama	14
Chickasaw	12	Jones	13	Taylor	9
Clarke	8	Keokuk	16	Union	10
Clay	5	Kossuth	10	Van Buren	14
Clayton	16	Lee	25	Wapello	23
Clinton	23	Linn	27	Warren	12
Crawford	14	Louisa	7	Washington	13
Dallas	13	Lucas	8	Wayne	11
Davis	13	Lyon	7	Webster	12
Decatur	12	Madison	11	Winnebago	3
Delaware	11	Mahaska	16	Winneshiek	10
Des Moines	23	Marion	17	Woodbury	26
Dickinson	4	Marshall	8	Worth	3
Dubuque	31	Mills	10	Wright	6
Emmet	4	Mitchell	5		
Fayette	13	Monona	10		
Floyd	7	Monroe	12		

According to a ruling of the attorney-general the delegates selected in the various townships and precincts at the primary June 2, shall be reassembled at their respective county seats for the purpose of selecting delegates to the state convention to be held as above stated.

By the State Central Committee.

J. F. DALTON, *Secretary*.

CLINT L. PRICE, *Chairman*.

The Democratic State Convention to name a Judge of the Supreme Court to fill the vacancy caused by the death of Judge Charles A. Bishop met at Des Moines, September 24, 1908.

Temporary and Permanent Chairman—I. S. PEPPER, of Muscatine.
Secretary—FRED TOWNSEND, of Muscatine.

This convention placed in nomination a candidate (W. H. C. Jaques) for Judge of the Supreme Court to fill the vacancy caused by the death of Judge Charles A. Bishop. No resolutions were adopted.

STATE CENTRAL COMMITTEE.

OFFICERS.

Chairman—CLINT L. PRICE.
Secretary—JOHN F. DALTON.
Treasurer—N. F. REED.

EXECUTIVE COMMITTEE.

J. J. Hughes, Chairman.
 E. R. Moore. J. R. Reynolds.

MEMBERS OF COMMITTEE.

First District—A. R. Miller, Washington,
Second District—J. G. Van Lent, Muscatine.
Third District—Thos. H. Duffy, Dubuque.
Fourth District—T. Donovan, New Hampton.
Fifth District—E. R. Moore, Anamosa.
Sixth District—N. F. Reed, Ottumwa.
Seventh District—Clint L. Price, Indianola.
Eighth District—Dr. J. R. Reynolds, Creston.
Ninth District—J. J. Hughes, Council Bluffs.
Tenth District—Jno. F. Dalton, Manson.
Eleventh District—W. H. Beck, Sioux City.

PROHIBITION PARTY

STATE TICKET.

For Governor,
 K. W. BROWN,
 of Ames, Story county.

For Lieutenant Governor,
 JOHN W. LEEDY,
 of Oskaloosa, Mahaska county.

For Secretary of State,
 HOWARD M. HUMPHREY,
 of Lake City, Calhoun county.

For Auditor of State,
 JOHN D. COLLINS,
 of Sac City, Sac county.

For Treasurer of State,
 CHARLES C. BACON,
 of Wilton Junction, Muscatine county.

For Attorney General,
 J. A. HARVEY,
 of Perry, Dallas county.

For Superintendent of Public Instruction,
 D. R. DUNGAN,
 of Des Moines, Polk county.

For Clerk of Supreme Court,
(To fill vacancy)
C. F. PAINE,
of Fayette, Fayette county.

For Railroad Commissioner,
E. E. BENNETT,
of Winterset, Madison county.

The Prohibition party held but one State convention in Iowa during the year 1908. The call for that convention and the platform adopted at that time will be found on pages 358, 359. The party did not make any nominations for Judges of the Supreme Court.

STATE CENTRAL COMMITTEE.

OFFICERS.

Chairman—JOHN B. HAMMOND.
Vice-Chairman—C. H. F. BOHSTEDT.
Secretary—E. E. BENNETT.
Treasurer—GEO. W. WHITE.

EXECUTIVE COMMITTEE.

John B. Hammond. C. H. F. Bohstedt. E. E. Bennett. Geo. W. White.

MEMBERS OF COMMITTEE.

First District—Geo. W. White, Fairfield.
Second District—C. H. F. Bohstedt, Victor.
Third District—C. A. Draper, Waterloo.
Fourth District—C. F. Paine, Fayette.
Fifth District—C. H. Cully, Marshalltown.
Sixth District—R. H. Williams, Oskaloosa.
Seventh District—E. E. Bennett, Winterset.
Eighth District—L. J. U. Smay, Lorimer.
Ninth District—I. F. Marlott, Oakland.
Tenth District—Ed. W. Burch, Rockwell City.
Eleventh District—P. H. Arlington, Sac City.

SOCIALIST PARTY

STATE TICKET.

For Governor,
I. S. McCRILLIS,
of Des Moines, Polk county.

For Lieutenant Governor,
ERNEST HOLTZ,
of Dubuque, Dubuque county.

For Secretary of State,
WILLIAM STRAUSS,
of Burlington, Des Moines county.

For Auditor of State,
ERNEST C. PIERCE,
Sioux City, Woodbury county.

For Treasurer of State,
HENRY TAYLOR,
of Greenfield, Adair county.

For Attorney General,
T. F. WILLIS,
of Clarinda, Page county.

For Superintendent of Public Instruction,
LENA BILTERMAN,
of Avery, Monroe county.

For Judges of Supreme Court,
A. W. RICKER,
of Grand River, Decatur county.
WILLIAM G. STUART,
of Bellevue, Jackson county.

For Clerk of Supreme Court,
(To fill vacancy)
J. S. DAGGETT,
of Creston, Union county.

For Railroad Commissioner,
L. M. HAWVER, JR.,
of Waterloo, Black Hawk county.

OFFICIAL CALL FOR STATE CONVENTION.

To the Locals and Members at Large of the Socialist Party of Iowa:

GREETING: In compliance with the primary law the state committee has set the time and place of the State convention at Des Moines, June 29th. The committee has also fixed the basis of representation at one delegate at large from each county and one additional delegate for each one hundred votes or major fraction thereof, cast for Comrade John E. Shank for governor. Comrades must bear in mind that these delegates must come with credentials signed by the chairman and secretary of the county convention which according to the primary law must convene at 11 a. m. Saturday, June 20th.

The business of the convention will be to nominate two judges of the supreme court, to elect a state committee, to adopt a platform and transact such other business as may properly come before said convention.

W. C. HILLS, *Secretary.*

J. J. JACOBSEN, *Chairman.*

DES MOINES, IOWA, June 4, 1908.

The Socialist state convention called to name two candidates for Judges of the Supreme Court met at Des Moines, June 29, 1908.

Temporary and Permanent Chairman—W. C. HILLS, of Des Moines.

Temporary and Permanent Secretary—FRANK PINNEY, of Council Bluffs.

STATE PLATFORM.

We, the accredited delegates of the Socialist party of Iowa, in state convention assembled, this 29th day of June, 1908, hereby reaffirm our adherence to the principles of the International Socialist movement and the national platform of the Socialist party of the United States.

The present capitalist system of industry is a failure.

It is impracticable.

It has divided the people into warring classes.

It has reduced the wage workers to slavish dependence upon the capitalists for an opportunity to earn a living.

It has reduced the masses of the people to poverty.

It compels the masses of the people to work all their lives for a bare living.

It deprives the masses of the people of the benefits of the marvelous improvements in production, and hands those benefits over to the useless few.

It bars the masses of the people out from the higher things of life.

It drives thousands of men and women to suicide.

It drives thousands of men and women to insanity.

It drives hundreds of thousands of men and women to crime.

It drives hundreds of thousands of women to prostitution, because they are unable to make a living in any other way.

It drives millions of men to drink.

It puts a premium on graft and corruption.

It makes it to the financial interest of men to adulterate food and to perpetuate all the other villainous frauds and deceptions which surround us on every hand.

It causes the death or injury of many thousands of the people by preventable accidents.

It blights the lives of the child slaves.

It bars many of the children out of school altogether, and compels most of the remainder to leave school just when their education is really beginning.

It is infamously unjust to the unemployed, causing hundreds of thousands of them to become tramps.

It is an enemy of the family.

It causes hundreds of thousands of divorces.

It has destroyed individual initiative.

It has reduced the masses of the people to a dead level.

It has made it impossible for the masses of the people to develop their individuality.

It has made it impossible for the masses of the people to own any private property worth mentioning.

It makes it hard to do right and easy to do wrong.

It makes it impossible for the people to live sanitary lives.

It promotes disease.

It brings premature death to most of the people.

Socialism is the natural and the only remedy for these evils.

The Republican and Democratic parties both get their campaign funds from the capitalist class and are both run in the interest of the capitalist class. The issues which those parties fight over are merely issues between different sections of the capitalist class. The tariff question, the freight rate question, the trust smashing question, the income and inheritance tax question, and the primary election question, as presented by those parties, are merely quarrels between the capitalist robbers. None of these issues as presented by those parties, touch the interests of the worker.

The Socialist party is the party of the working class.

The primary object of Socialism is to secure to the men and women who do the necessary and useful mental and manual work of the world the full value of their labor. The great industries of the country are now concentrated in the hands of a comparatively few private capitalists. One per cent of the people own more of the wealth of the country than ninety per cent of the people put together. The fact that these few capitalists own the industries enables them to appropriate to themselves most of the value of the labor of the wage worker and most of the value of the product of the farmer. In the nature of things, this must continue just as long as the industries are owned by private capitalists. The only way in which the wage worker and the farmer can secure the full value of their labor is by the public ownership and the popular management of such industries as under private ownership are the instruments of the robbery of the workers. The Socialist party stands for the public ownership and the popular management of those industries. It is therefore to the financial interest of the wage workers and the farmers to vote the Socialist ticket. And, since the small business men and the small professional men are being crushed by the capitalist class, with no hope of escape under the present system, it is also to their financial interest to ally themselves with the working class in order to secure Socialism.

While thus always aiming at the overthrow of capitalism and the establishment of Socialism, we recognize that if we elect our state and congressional candidates, we will not be able to establish Socialism immediately.

but will have to wait until we elect a complete national administration. In the meantime we declare that it is the purpose of the Socialist party to use all political powers entrusted to it to relieve, as far as possible, the hardships of the workers under existing economic conditions, and to assist them in all their conflicts with capitalism.

In ordinary times there are over a million workers seeking a master, but since that child of the competitive system—Panic—which is born at intervals, has again made its appearance, many hundreds of thousands of workers have been added to the million already idle in times of prosperity (?). Thus the capitalistic system proves its incompetency to handle the industrial affairs for the general welfare of the great majority of the people.

We call attention of the working class to the drastic measures taken by the capitalistic courts, not only in their decisions and injunctions against the workers, but each of these courts seems to be vying with the other as to which can issue the most abominable restraining order wherever the interests of these contending classes arise.

We pledge to give our undivided support to all measures which will benefit the working class, and to oppose to the limit of our powers all measures contrary to their interests.

We call upon every intelligent voter of the state of Iowa, regardless of race, nationality or religion, to join the Socialist party, vote its ticket, build up its organization, and stand shoulder to shoulder in the fight for a better order and a higher civilization.

Workers of the world unite. You have nothing to lose but your chains. You have a world to gain.

RESOLUTIONS ADOPTED.

WHEREAS, In times of depression the people are apt to blame the political party in power, and

WHEREAS, The cause of these recurring panics is inherent in the capitalist system of production and distribution, therefore be it

Resolved, That we warn the people that panics are bound to come under any political party's rule that favor the present system of production and distribution, and be it further

Resolved, That we urge the people to study the real cause of panics and then vote in power the Socialist party which stands for the abolition of the conditions which are fundamental causes of all industrial depressions.

STATE CENTRAL COMMITTEE.

OFFICERS.

Chairman—J. J. JACOBSEN, of Des Moines.

Secretary—W. C. HILLS, of Des Moines.

MEMBERS OF COMMITTEE.

First District—William Strauss, Burlington.

Second District—Lee W. Lang, Muscatine.

Third District—A. M. Wight, Waterloo.

Fourth District—Ellis Fox, Cresco.

Fifth District—L. A. Hanson, Marshalltown.

Sixth District—W. C. Minnick, Ottumwa.

Seventh District—J. J. Jacobsen, Des Moines.

Eighth District—T. F. Willis, Clarinda.

Ninth District—Frank Pinney, Council Bluffs.

Tenth District—C. J. Peelstrom, Madrid.

Eleventh District—H. E. Claywood, Lake Park.

PEOPLE'S PARTY

STATE TICKET.

For Governor,
D. C. COWLES,
of Davis City, Decatur county.

For Lieutenant Governor,
STEPHEN HARVEY,
of Altoona, Polk county.

For Secretary of State,
J. N. MARTIN,
of Griswold, Cass county.

For Auditor of State,
WARNER STARR,
of Council Bluffs, Pottawattamie county.

For Treasurer of State,
LUKE McDOWELL,
of Kirkman, Shelby county.

For Attorney General,
C. A. GAYLORD,
of Charles City, Floyd county.

For Superintendent of Public Instruction,
A. I. WILLARD,
of Grundy Center, Grundy county.

For Clerk of Supreme Court,
(To fill vacancy) .
S. M. IDDINGS,
of Danbury, Woodbury county.

For Railroad Commissioner,
IRL DEAN,
of Marion, Linn county.

A state convention of the People's party was held at Des Moines, June 15, 1908, and adopted the following platform.

STATE PLATFORM.

The People's party in state convention assembled at Des Moines, Iowa, this the 15th day of June, 1908, especially endorse the national platform promulgated at St. Louis, Missouri, April 3, 1908, and call the public's attention to that platform; it offers the only solution for the American people, and other political parties are copying from it, thus showing that all honorable men should vote for this party.

(1) We believe in a direct tax on what you possess and not on what you consume. Equal taxation to all, with no special privileges given to corporations with trust made goods to go on the free list, and thus protect the weak against the strong.

(2) Local option. Inasmuch as we now have local option on some matters of state government we therefore declare for a local option on all state transactions in harmony with the initiative and referendum and recall as a principle of Populism and a protection to our home consumers.

(3) Free trade. Whereas, the capitalists of the United States indulge in free trade by smuggling foreign articles into the United States. Therefore, we declare for an absolute free trade on all articles used in the United States as a safeguard to the industrial masses against combined capital.

The nominees of the party for state and district officers were placed on the ballot by petition.

STATE ORGANIZATION.

The state organization of the People's party in Iowa is under the supervision of J. R. Norman of Albia and S. M. Harvery, R. F. D. No. 2., East Des Moines.

INDEPENDENCE PARTY

STATE TICKET.

- For Governor,*
L. H. WELLER,
of Nashua, Chickasaw county.
- For Lieutenant Governor,*
A. J. CRONKHITE,
of Cedar Rapids, Linn county.
- For Secretary of State,*
HARRY H. MIX,
of Cedar Rapids, Linn county.
- For Auditor of State,*
JAMES E. DANEK,
of Fairfax, Linn county.
- For Treasurer of State,*
HARRY SOWDEN,
of Burlington, Des Moines county.
- For Attorney General,*
W. H. VAN FLEET,
of Keokuk, Lee county.
- For Superintendent of Public Instruction,*
L. J. MESMER,
of Burlington, Des Moines county.
- For Judges of Supreme Court,*
G. B. HOLBERT,
of Iowa City, Johnson county.
- JAMES HOURIHAN,
of Mt. Pleasant, Henry county.
- For Railroad Commissioner,*
F. M. SIMPSON,
of Ottumwa, Wapello county.

The Independence party did not hold a state convention in Iowa during the year 1908. The nominees of the party for state and district offices were placed on the ballot by petition. A state organization has not been formed, but the members of the national committee from Iowa have control and supervision of the party's affairs in Iowa. The members of the national committee from Iowa are J. A. Lowenberg, of Ottumwa; Chas. A. Walsh, of Ottumwa, and W. A. Needham, of Des Moines.

ELECTION OF NOVEMBER 3, 1908. VOTE BY PRECINCTS. SEMI-OFFICIAL.

ADAIR COUNTY

VOTING PRECINCTS	President		Gov- ernor	Lieu- tenant Gov- ernor		Secre- tary of State		Audi- tor of State		Treas- urer State		Attor- ney Gen- eral		Supt. Public Instruc- tion		Judge Sup- reme Court		Judge Sup- reme Court		Judge Sup- reme Court		Clerk Sup- reme Court		Rail- road Com- mis- sioner				
	Bryan, Dem.	Chanu, Pro.		Debs, Soc.	Watson, Rep.	Hiesgen, Ind.	Carroll, Rep.	White, Dem.	Clark, Rep.	Ray, Dem.	Hayward, Rep.	Ruge, Dem.	Beakly, Rep.	Munroe, Dem.	Morrow, Rep.	Cunningham, Dem.	Byers, Rep.	Rogers, Dem.	Riggs, Rep.	Miller, Dem.	Weaver, Rep.	Higbee, Dem.	Ladd, Rep.	House, Dem.	Evans, Rep.	Jaguet, Dem.	Bouquet, Rep.	Whittemore, Dem.
Taft, Rep.	26	1	3	131	131	88	133	87	133	87	133	88	132	86	134	84	132	85	132	85	132	87	133	86	133	89	131	88
Bridgewater	52	49	2	120	120	99	130	97	130	97	130	98	129	94	134	94	129	95	129	95	129	97	130	96	130	97	129	96
Bureka	84	45	1	74	74	47	83	47	83	47	83	47	83	47	83	47	83	47	83	47	83	47	83	47	83	47	83	47
Grand River	93	35	1	90	90	91	97	90	97	90	97	90	97	90	97	90	97	90	97	90	97	90	97	90	97	90	97	90
Greenfield	362	116	2	112	112	114	124	114	124	114	124	114	124	114	124	114	124	114	124	114	124	114	124	114	124	114	124	114
Grove	122	57	2	112	112	85	113	85	113	85	113	85	113	85	113	85	113	85	113	85	113	85	113	85	113	85	113	85
Harrison	123	40	3	120	120	123	131	123	131	123	131	123	131	123	131	123	131	123	131	123	131	123	131	123	131	123	131	123
Jackson	77	53	1	101	101	68	87	67	87	67	87	67	87	67	87	67	87	67	87	67	87	67	87	67	87	67	87	67
Jefferson	114	73	3	101	101	73	103	73	103	73	103	73	103	73	103	73	103	73	103	73	103	73	103	73	103	73	103	73
Lee	103	50	3	80	80	57	80	57	80	57	80	57	80	57	80	57	80	57	80	57	80	57	80	57	80	57	80	57
Lincoln	151	85	8	142	142	77	142	77	142	77	142	77	142	77	142	77	142	77	142	77	142	77	142	77	142	77	142	77
Orient	77	90	1	52	52	73	87	73	87	73	87	73	87	73	87	73	87	73	87	73	87	73	87	73	87	73	87	73
Prussia	62	70	1	52	52	52	68	52	68	52	68	52	68	52	68	52	68	52	68	52	68	52	68	52	68	52	68	52
Richard	62	70	1	52	52	52	68	52	68	52	68	52	68	52	68	52	68	52	68	52	68	52	68	52	68	52	68	52
Stuart	73	36	3	67	67	35	69	35	69	35	69	35	69	35	69	35	69	35	69	35	69	35	69	35	69	35	69	35
Summerset	218	149	7	200	200	137	207	137	207	137	207	137	207	137	207	137	207	137	207	137	207	137	207	137	207	137	207	137
Summit	72	36	3	66	66	52	63	52	63	52	63	52	63	52	63	52	63	52	63	52	63	52	63	52	63	52	63	52
Union	84	36	2	70	70	30	78	30	78	30	78	30	78	30	78	30	78	30	78	30	78	30	78	30	78	30	78	30
Walnut	80	39	2	78	78	32	79	32	79	32	79	32	79	32	79	32	79	32	79	32	79	32	79	32	79	32	79	32
Washington	88	42	3	84	84	41	83	41	83	41	83	41	83	41	83	41	83	41	83	41	83	41	83	41	83	41	83	41
Totals	2185	1322	45	2145	2145	1254	2068	1233	2013	1254	2046	1229	2026	1233	2001	1265	2027	1230	1936	1217	2010	1221	1921	2016	1215	2024	1229	

ALLAMAKEE COUNTY

Table with 25 columns representing precincts and rows for various locations including Center, Fairview, Franklin, French Creek, Hanover, Iowa, Jefferson, Lafayette, Lansing, Linton, Ludlow, Makee, Point Creek, Post, Taylor City, Union Prairie, Waterloo, and Totals.

APPANOOSE COUNTY

Table with 25 columns representing precincts and rows for various locations including Brazil, Caldwell, Centerville, First ward, Second ward, Third ward, Charlton, Clarkdale, Douglas, Franklin, Independence, Johns, Lincoln, Mystic, First ward, Second ward, Third ward, and Nunda.

APPANOOSE COUNTY--CONTINUED

VOTING PRECINCTS	President		Governor		Lieutenant Governor		Secretary of State		Auditor of State		Treasurer of State		Attorney General		Supt. of Public Instruction		Judge Supreme Court		Judge Supreme Court		Judge Supreme Court		Clerk Supreme Court		Railroad Commissioner	
	Bryan, Dem.	Taft, Rep.	Carroll, Rep.	White, Dem.	Clarke, Rep.	Kay, Dem.	Hayward, Rep.	Ruge, Dem.	Bleakly, Rep.	Munroe, Dem.	Morrow, Rep.	Gunningham, Dem.	Byers, Rep.	Rogers, Dem.	Riggs, Rep.	Miller, Dem.	Weaver, Rep.	Higbee, Dem.	Ladd, Rep.	House, Dem.	Hanus, Rep.	Jacques, Dem.	Bousquet, Rep.	Whitmore, Dem.	Ketchum, Rep.	Groves, Dem.
Pleasant	294																									
Rathbun	64	17	53	17	55	16	54	16	54	16	54	16	54	16	54	16	54	16	54	16	54	17	54	16	54	16
Sharon	82	69	31	66	32	66	31	66	32	66	31	66	32	66	31	66	32	66	31	66	30	66	30	63	31	
Taylor	178	112	165	111	169	106	169	105	169	103	169	105	169	105	164	108	170	102	170	101	170	101	170	102	170	
Udell	65	42	61	42	62	43	63	40	62	35	64	39	61	41	62	42	64	40	62	40	61	41	63	40	63	
Union	67	57	51	61	50	61	51	60	52	60	52	60	51	61	52	60	52	60	53	60	52	61	52	60	52	
Unionville	86	63	84	69	81	61	83	60	83	60	83	60	83	60	83	60	83	60	83	60	83	60	83	60	82	
Vermilion	86	79	74	69	75	66	71	68	73	67	73	67	71	66	71	67	72	69	72	66	72	67	73	64	72	
Walnut City	60	38	55	34	55	34	58	33	56	33	58	33	57	33	56	33	57	33	56	33	57	33	56	33	57	
Washington	223	196	225	176	224	175	218	175	221	176	221	175	221	167	224	175	222	176	223	177	219	170	220	175	220	
Wells	98	102	100	96	98	97	97	97	95	98	99	90	98	98	95	99	100	97	96	97	96	97	96	98	97	
Totals	3161	2267	3008	2140	2985	2110	2994	2100	2981	2101	2983	2102	2987	2985	2963	2110	2988	2900	2961	2978	2973	2101	2971	2964	2972	2987

AUDUBON COUNTY

Audubon	103	64	97	65	97	66	96	65	98	69	98	65	94	67	94	69	94	68	94	66	94	67	93	68	96	67
Cameron	111	46	100	53	103	48	102	46	102	49	103	45	105	45	102	52	106	46	104	46	104	48	103	46	104	46
Douglas	104	45	97	45	97	45	96	46	97	44	97	44	98	44	95	46	98	44	98	44	98	44	98	44	98	45
Extra	233	184	231	184	232	177	234	176	231	179	230	177	231	176	231	175	229	176	230	176	228	175	229	175	227	176
Grealey	89	65	85	60	83	55	85	54	83	54	83	55	79	55	83	53	88	54	80	52	80	54	81	54	81	
Hamlin	108	71	93	72	93	72	92	71	92	70	91	73	88	71	91	71	91	70	91	70	91	70	93	70	91	
Lincoln	110	91	100	103	95	95	92	90	91	94	94	94	92	99	92	95	95	92	95	91	95	92	94	92	91	
Leroy	866	241	852	240	855	239	858	237	857	237	858	237	858	231	859	231	859	232	859	232	859	231	856	232	855	
Meville	95	54	90	55	89	56	90	56	89	56	90	55	88	55	89	56	89	56	90	55	89	56	87	56	87	

Oakfield	130	52	3	130	45	129	41	181	43	126	43	126	44	124	44	126	45	126	44	127	44	127	44
Sharon	124	57	1	112	82	111	81	111	81	110	81	112	81	112	82	111	82	111	82	111	82	111	81
Viola	83	58	12	81	57	81	57	81	57	81	57	80	57	80	59	85	84	59	84	58	84	58	82
Totals	3701	1048	35	1588	1038	1665	1025	1596	1021	1580	1027	1599	1015	1585	1032	1588	1007	1587	1009	1584	1014	1583	1020

BENTON COUNTY

Belle Plaine—	132	122	4	128	118	137	117	125	114	126	115	123	114	122	114	122	115	123	114	122	115	123	114
First ward	130	93	1	116	107	119	102	122	120	121	122	123	122	122	120	122	122	123	122	122	122	122	122
Second ward	70	76	1	68	73	68	70	69	70	69	70	69	70	69	70	69	70	69	70	69	70	69	70
Third ward	69	45	1	60	65	68	63	65	63	65	63	65	63	65	63	65	63	65	63	65	63	65	63
Benton	63	70	2	60	65	68	63	65	63	65	63	65	63	65	63	65	63	65	63	65	63	65	63
Big Grove	82	49	2	82	47	82	46	83	44	83	44	83	44	83	44	83	44	83	44	83	44	82	44
Bruce	96	62	1	91	59	91	56	90	59	90	59	91	58	90	59	90	59	90	59	90	59	90	59
Canton	188	70	7	177	65	178	62	180	62	178	62	178	62	178	62	178	62	178	62	178	62	178	62
Cedar	83	52	1	87	54	87	54	86	54	86	54	86	54	86	54	86	54	86	54	86	54	86	54
Eden	124	99	1	107	112	108	98	111	96	115	95	112	95	114	98	111	98	111	98	111	98	111	98
El dorado	144	111	7	132	103	133	103	135	98	135	99	139	101	134	102	133	101	134	102	133	101	134	102
Florence	77	108	2	71	105	72	103	71	101	72	100	70	101	71	100	71	101	71	100	71	101	71	100
Fremont	86	25	2	85	22	86	23	83	23	85	23	85	22	83	23	84	23	85	22	85	22	85	22
Harrison	90	52	1	90	50	90	51	86	51	88	52	87	52	87	52	87	51	88	52	87	52	87	51
Homer	78	86	2	60	85	64	70	64	78	64	81	65	80	65	80	65	81	64	81	63	80	65	80
Iowa	197	113	6	192	105	190	105	190	104	190	107	191	106	193	105	188	108	192	108	190	105	190	105
Jackson	91	168	1	85	139	86	173	86	173	89	175	88	177	84	181	85	170	88	170	88	170	88	170
Kane	174	124	0	153	124	159	116	157	115	155	119	157	115	158	115	154	117	158	115	154	117	158	115
Leroy	70	52	1	63	44	63	44	63	43	64	44	64	44	64	43	63	44	63	44	63	44	63	44
Monroe	173	171	4	173	169	174	169	171	167	173	167	173	168	173	167	173	168	173	167	173	167	173	167
Folk	89	64	4	88	61	88	61	89	61	88	61	89	61	88	61	89	61	88	61	89	61	89	61
Shellsburg	52	87	1	52	88	51	86	51	86	51	86	51	86	51	86	51	86	51	86	51	86	51	86
St. Clair	140	64	8	139	65	140	66	140	66	140	66	140	66	140	66	140	66	140	66	140	66	141	65
Taylor	109	151	4	99	147	100	143	102	142	101	141	101	141	102	142	103	142	104	142	104	141	102	144
Union	167	50	8	163	60	164	58	164	58	162	58	165	58	163	58	164	58	165	58	165	58	165	59
Vinton—	133	82	4	126	80	127	78	125	76	124	77	125	76	125	76	124	77	125	76	125	75	124	75
First ward	173	55	3	164	63	169	57	168	56	165	59	169	56	171	56	169	57	168	56	169	56	169	56
Second ward	139	48	8	131	50	134	49	135	47	131	50	129	46	135	46	133	48	135	46	134	46	135	46
Third ward	832	2167	76	801	2451	8047	2373	8055	2357	8049	2375	8043	2355	8052	2359	8042	2330	8051	2330	8040	2356	8047	2355
Totals	8321	2167	76	801	2451	8047	2373	8055	2357	8049	2375	8043	2355	8052	2359	8042	2330	8051	2330	8040	2356	8047	2355

* To make the Florence electoral vote correct, there should be added to 51 Rep. votes for Anderson, and 49 Dem. votes for Craig. These votes through an oversight by the clerk of election, were not certified to the county auditor.

BREMER COUNTY

VOTING PRECINCTS	President				Governor		Lieutenant Governor		Secretary of State		Auditor of State		Treasurer of State		Attorney General		Supt. of Public Instruction		Judge Supreme Court		Judge Supreme Court		Judge Supreme Court		Clerk Supreme Court		Railroad Commissioner					
	Bryan, Dem.	Chann, Pro.	Debs, Soc.	Watson, Pro.	Hiegen, Ind.	Carroll, Rep.	White, Dem.	Clarke, Rep.	Ray, Dem.	Hayward, Rep.	Ruge, Dem.	Bleakly, Rep.	Munroe, Dem.	Morrow, Rep.	Cunningham, Dem.	Byers, Rep.	Rogers, Dem.	Riggs, Rep.	Miller, Dem.	Weaver, Rep.	Higbee, Dem.	Ladd, Rep.	House, Dem.	Evans, Rep.	Jaques, Dem.	Bousquet, Rep.	Whitemore, Dem.	Ketchum, Rep.	Groves, Dem.			
Dayton	50	101	45	101	100	45	99	45	99	45	99	45	99	45	99	45	99	45	99	45	99	45	99	45	99	45	99	45	99	45	99	
Douglas	51	125	1	125	125	45	120	45	125	45	120	45	120	45	125	45	124	44	126	45	120	45	126	45	128	45	125	45	124	45	124	
Franklin	43	102	1	102	102	38	99	38	102	38	99	38	99	38	102	38	98	40	96	38	95	38	95	38	95	38	95	38	94	39	94	
Frederika	79	63	1	63	63	74	61	74	61	74	61	74	61	74	61	74	64	72	63	74	61	74	61	74	61	74	61	74	61	74	61	
Fremont	123	230	1	230	230	113	227	113	227	117	221	117	218	116	219	116	231	112	223	115	219	114	217	113	216	115	219	116	220	116	220	
Jackson	157	29	1	29	29	142	37	139	29	142	37	139	29	142	37	139	29	140	28	138	27	141	28	140	28	140	28	140	28	140	28	
Jefferson	74	157	1	157	157	62	138	67	131	67	131	67	131	67	131	67	131	67	131	67	131	67	131	67	131	67	131	67	131	67	131	
Lafayette	80	63	1	63	63	72	62	74	60	74	60	74	60	74	60	74	60	74	60	74	60	74	60	74	60	74	60	74	60	74	60	74
Le Roy	44	43	1	43	43	41	43	41	43	41	43	41	43	41	43	41	43	41	43	41	43	41	43	41	43	41	43	41	43	41	43	
Maxfield	36	181	1	181	181	32	174	34	167	34	167	34	168	34	167	34	168	35	168	34	166	33	162	35	165	34	165	35	166	35	166	
Polk	93	88	14	88	88	80	79	72	71	78	75	79	75	79	75	80	75	80	77	83	75	79	75	82	75	82	74	81	74	81	74	
Summer	138	170	25	170	170	134	161	138	156	138	156	137	156	138	156	137	156	137	156	137	156	137	156	137	156	137	156	137	156	137	156	
Summer No. 2	51	75	4	75	75	54	73	54	68	54	68	54	68	54	70	53	67	54	68	54	68	54	68	54	68	54	68	54	68	54	68	
Warren	83	117	4	117	117	72	124	73	123	71	122	76	117	75	121	73	121	71	121	74	120	74	120	74	121	74	120	73	120	73	120	
Washington	94	60	2	60	60	91	55	80	38	91	52	57	92	57	91	57	86	63	91	57	89	57	89	57	89	57	89	57	89	57	89	
Waverly	33	67	2	67	67	28	67	29	65	30	66	25	64	30	66	28	67	30	66	29	66	29	66	29	66	29	66	29	66	29	66	
First ward	128	88	1	88	88	105	92	120	88	120	85	120	86	121	85	119	86	118	86	120	84	119	84	119	84	119	83	119	83	119	83	
Second ward	147	54	1	54	54	139	56	138	53	137	57	135	56	136	53	136	56	137	58	137	56	136	56	136	56	136	56	136	56	136	56	
Third ward	91	76	2	76	76	83	79	78	82	76	80	78	82	76	81	77	81	75	87	74	81	74	81	74	81	75	84	75	84	75	84	
Fourth ward	61	52	1	52	52	57	61	58	43	57	45	56	48	56	45	57	49	58	50	56	49	56	49	57	49	56	49	56	49	56	49	
Totals	1856	1995	56	14	1	4	1511	1809	1472	1777	1540	1683	1850	1836	1848	1838	1821	1700	1839	1708	1159	1831	1590	1821	1533	1823	1532	1828	1545	1846		

BUCHANAN COUNTY

143	54	198	50	189	40	180	48	140	48	138	40	136	53	140	49	189	49	189	48	188	45	188	49	189	48
184	127	168	116	168	115	168	116	168	115	168	115	167	116	169	115	169	115	169	115	169	115	169	115	168	115
72	79	60	80	80	80	80	80	80	80	80	80	69	79	68	80	68	80	67	80	67	80	67	80	67	80
170	102	100	156	153	162	151	170	151	157	153	152	160	153	158	155	156	150	152	160	152	160	150	159	150	
70	80	76	79	75	77	75	77	76	77	75	77	78	78	78	77	79	77	78	77	78	78	77	75	77	
194	115	184	112	178	111	183	100	183	109	183	110	182	110	182	105	182	109	181	109	183	110	181	111	181	
114	86	116	80	116	80	116	80	116	80	116	80	113	80	116	80	117	80	116	80	117	80	116	80	116	
44	40	27	44	28	42	33	46	29	41	29	35	27	41	29	40	26	40	27	40	29	40	29	40	27	
91	72	91	71	92	89	91	67	89	71	91	66	91	68	91	67	88	91	67	88	91	67	88	91	67	
125	51	125	51	125	51	124	49	117	57	124	50	124	50	127	49	127	48	125	49	125	48	125	49	125	
95	108	80	108	105	90	107	86	111	91	107	91	105	92	107	83	104	92	104	92	105	93	103	92	103	
88	17	130	18	70	15	70	16	70	19	70	18	82	15	78	16	81	15	81	16	82	16	78	16	79	
143	68	130	61	131	61	135	60	131	61	135	60	132	62	135	60	136	60	136	60	136	60	135	60	135	
189	77	182	69	180	76	180	68	184	69	188	69	189	68	189	68	190	69	191	68	190	68	190	67	190	
190	125	180	122	173	116	177	116	178	116	177	113	173	117	173	117	173	117	173	117	173	117	173	116	174	
47	110	45	108	47	108	46	107	45	108	46	108	46	107	46	108	47	107	46	108	46	108	46	107	46	
81	73	76	72	75	72	73	72	73	72	73	72	73	72	73	72	73	72	73	72	73	72	73	72	73	
183	147	175	143	173	142	174	139	174	142	176	139	161	150	177	139	159	143	182	139	182	141	187	140		
88	48	88	40	90	48	87	47	87	45	87	45	81	49	85	47	86	46	85	46	85	45	84	45	84	
140	160	137	156	134	156	137	154	133	157	135	153	131	153	131	153	131	150	132	153	132	151	132	153		
79	67	71	66	72	61	72	63	72	63	72	63	70	65	75	63	74	63	74	63	74	63	72	63	72	
2552	1330	2407	1537	2402	1826	2429	1755	2380	1831	2416	1789	2257	1817	2270	1811	2285	1810	2284	1805	2424	1802	2411	1794	2405	
Totals		118	16	2	1	1	1	1	1	1	1	1	1	1	1	1	1	1	1	1	1	1	1	1	

BUENA VISTA COUNTY

140	45	138	37	120	31	112	31	112	31	112	31	130	34	130	34	130	34	130	34	130	34	130	34	138	32
56	40	46	39	42	34	43	38	43	34	43	34	42	34	42	34	42	34	42	34	42	34	42	34	42	34
90	45	2	45	85	45	85	45	85	45	85	45	85	45	85	45	85	45	85	45	85	45	85	45	85	
63	47	63	28	57	27	61	27	61	27	61	27	61	27	61	27	61	27	61	27	61	27	61	27	61	
210	10	109	14	105	11	106	4	105	11	102	11	104	12	107	9	108	8	108	7	107	7	107	7	107	
70	73	27	69	67	66	69	65	65	70	69	68	67	67	69	66	69	65	69	65	69	65	69	65	69	
73	29	86	22	86	20	86	19	86	20	86	19	86	20	86	19	86	20	86	19	86	20	86	19	86	
97	90	86	22	86	20	86	19	86	20	86	19	86	20	86	19	86	20	86	19	86	20	86	19	86	
45	26	1	1	1	1	1	1	1	1	1	1	1	1	1	1	1	1	1	1	1	1	1	1	1	
66	60	201	75	203	74	201	72	204	74	205	73	206	71	207	70	207	69	207	69	207	69	207	69	207	
216	65	201	75	203	74	201	72	204	74	205	73	206	71	207	70	207	69	207	69	207	69	207	69	207	
190	125	201	80	198	86	201	74	190	78	201	80	190	76	203	77	202	77	198	76	200	76	198	75	198	
190	44	178	45	188	33	186	35	189	34	190	34	188	37	190	34	188	34	189	34	188	34	188	34	188	
78	81	1	1	1	1	1	1	1	1	1	1	1	1	1	1	1	1	1	1	1	1	1	1	1	
79	16	65	19	65	17	69	16	67	17	69	16	68	16	68	16	68	16	68	16	68	16	68	16	68	
Totals		118	16	2	1	1	1	1	1	1	1	1	1	1	1	1	1	1	1	1	1	1	1	1	

Jefferson	110	15	1	98	18	96	16	96	16	96	16	97	13	96	17	95	17	96	17	97	16	95	16
Madison	92	30	4	74	29	78	22	78	22	78	22	77	23	80	21	80	20	78	20	78	20	77	21
Monroe	165	99	4	147	24	147	23	145	25	141	22	141	23	138	23	132	23	141	23	141	23	139	23
Pittsford	191	65	6	167	68	168	49	173	48	170	49	172	50	173	47	168	45	173	45	167	46	171	46
Ripley	58	20	1	52	22	48	21	50	21	49	23	48	22	48	22	45	21	48	21	45	21	46	22
Shel Rock	280	65	15	267	63	263	59	262	61	257	60	261	64	263	61	260	60	261	61	258	60	259	61
Washington	65	28	1	50	23	51	22	49	23	50	22	51	22	50	22	49	22	50	22	50	21	49	22
Totals	2467	994	79	2290	945	2245	887	2261	887	2217	906	2243	879	2251	879	2194	863	2248	864	2211	869	2298	877

CALHOUN COUNTY

Butler No. 1	134	62	2	137	80	127	73	125	72	126	76	126	71	126	71	126	73	126	79	126	69	126	70
Butler No. 2	65	31	1	57	32	55	32	57	31	56	32	57	31	53	33	57	31	53	33	57	31	54	30
Calhoun	76	26	8	72	16	73	15	74	12	71	13	70	13	71	12	68	16	81	13	71	12	69	14
Cedar	162	21	12	154	23	156	22	150	21	156	23	163	22	154	21	164	22	150	20	148	21	150	19
Center	85	63	2	76	76	78	74	73	54	74	54	78	64	79	64	74	64	74	64	74	64	76	65
Elm Grove No. 1	42	48	2	37	46	40	43	41	42	40	46	41	43	38	44	41	41	41	43	40	43	41	42
Elm Grove No. 2	40	11	3	41	12	43	9	43	10	43	10	43	10	44	9	44	9	44	9	44	8	44	8
Garbield	66	52	2	57	55	59	52	58	50	50	50	57	50	56	49	55	51	56	51	57	50	56	50
Greenfield	95	68	8	85	44	84	41	84	41	84	43	85	40	85	29	82	48	83	41	81	41	81	41
Jackson	97	33	6	86	33	85	26	83	30	87	31	86	30	87	30	87	30	81	34	87	31	86	31
Lake City	66	37	20	52	22	56	19	51	20	52	21	55	18	55	17	56	16	56	16	56	20	55	19
First ward	64	41	12	54	35	57	32	57	31	56	32	57	31	53	33	57	31	53	33	57	31	54	29
Second ward	49	34	6	47	32	46	21	47	31	46	31	46	31	36	33	50	29	49	29	47	30	47	30
Third ward	70	41	7	73	34	70	31	67	31	68	33	69	32	68	31	68	31	68	31	67	33	67	31
Fourth ward	04	45	5	85	50	87	46	85	46	83	49	84	34	86	34	86	34	85	46	85	46	83	39
Lake Creek	217	100	16	194	163	197	183	189	133	189	163	183	168	131	193	187	187	193	183	186	137	187	184
Lincoln	90	80	5	83	29	81	29	83	29	83	29	83	29	82	29	83	29	82	29	82	29	82	29
Logan	162	46	5	138	40	139	30	139	30	139	30	138	38	132	40	111	31	139	37	140	37	135	39
Reading	88	30	1	77	30	76	28	76	28	77	26	80	29	79	27	74	32	76	23	76	23	76	27
Sherman	342	115	6	321	104	310	96	325	91	300	96	322	90	317	91	315	94	322	91	312	91	312	91
Twin Lakes	194	92	2	167	97	168	89	173	89	171	86	175	86	174	83	173	83	174	82	173	82	169	82
Union	56	67	4	48	63	54	63	54	60	53	57	63	58	56	56	56	58	54	58	54	58	56	58
Williams	2333	1142	132	2108	1103	2146	999	2113	1002	2112	1015	2093	970	2130	956	2081	945	2164	977	2109	962	2186	965
Totals	2333	1142	132	2108	1103	2146	999	2113	1002	2112	1015	2093	970	2130	956	2081	945	2164	977	2109	962	2186	965

CARROLL COUNTY

VOTING PRECINCTS	President		Governor		Lieutenant Governor		Secretary of State		Auditor of State		Treasurer of State		Attorney General		Supt. of Public Instruction		Judge Supreme Court		Judge Supreme Court		Clerk Supreme Court		Railroad Commissioner		
	Bryan, Dem.	Tate, Rep.	Carroll, Rep.	White, Dem.	Clark, Rep.	Hay, Dem.	Hayward, Rep.	Ruge, Dem.	Bleakly, Rep.	Munroe, Dem.	Morrow, Rep.	Cunningham, Dem.	Byers, Rep.	Rogers, Dem.	Riggs, Rep.	Miller, Dem.	Weaver, Rep.	Higbee, Dem.	Ladd, Rep.	House, Dem.	Byans, Rep.	Jagues, Dem.	Bousquet, Rep.	Whittemore, Dem.	Ketchum, Rep.
Arcadia	109	94	70	69	18	103	75	103	83	151	82	158	77	101	85	154	81	137	83	156	83	155	83	155	83
Carroll—																									
First ward	109	91	102	96	100	93	69	124	100	93	100	90	100	97	101	88	103	88	102	88	103	101	90	101	89
Second ward	132	101	132	104	132	103	108	128	127	107	136	98	131	105	136	98	137	97	132	100	137	97	136	97	138
Third ward	22	188	17	131	16	133	15	137	16	138	16	135	16	138	16	138	16	138	16	138	16	138	16	138	17
Fourth ward	19	158	14	103	14	159	10	105	15	159	13	160	11	150	15	160	14	130	14	160	14	138	16	159	16
Eden	44	107	42	106	42	106	40	104	42	107	43	106	43	106	43	105	43	106	43	106	43	106	43	106	43
Gilches No. 1.	230	62	206	77	223	60	214	67	217	67	225	55	236	54	221	58	223	58	221	57	223	58	221	58	220
Gilches No. 2.	53	28	52	29	53	27	50	30	51	28	50	33	27	50	23	22	27	50	23	22	27	50	23	27	
Grant	40	78	33	84	32	83	32	83	31	80	34	80	36	78	36	78	36	78	36	78	36	78	36	78	
Jasper	118	43	103	40	102	41	97	41	99	41	101	40	99	41	99	40	102	39	98	39	98	39	98	39	
Kibest	22	146	43	124	21	149	21	149	23	147	21	145	23	147	23	147	23	146	23	146	23	147	23	147	
Maple River	50	124	43	124	45	120	45	120	45	122	41	121	46	121	46	121	43	121	45	121	46	121	46	121	
Newton	111	104	108	100	107	98	104	99	107	97	107	98	107	97	106	99	106	97	107	97	106	99	106	99	
Pleasant Valley	88	102	85	100	83	99	81	103	89	107	87	107	87	106	89	106	87	107	87	106	89	106	89	106	
Richland	82	31	64	83	63	40	67	34	67	34	67	34	67	34	67	34	67	34	67	34	67	34	67	34	
Rosella	5	103	5	103	5	103	5	103	5	103	5	103	5	103	5	103	5	103	5	103	5	103	5	103	
Sheridan	82	59	62	94	62	91	63	92	63	91	61	90	67	89	65	89	65	89	65	89	65	89	65	89	
Union	202	145	248	187	244	190	250	184	258	189	251	131	251	130	258	128	255	130	256	127	258	131	249	132	
Warren	210	305	167	387	170	386	149	334	171	324	169	324	168	324	174	318	175	317	174	316	170	319	176	315	
Washington	39	101	30	109	30	106	37	114	30	107	29	107	28	108	29	107	29	108	29	107	29	107	29	108	
Wheatland No. 1.	19	127	19	122	19	122	19	122	19	122	19	122	18	122	18	122	18	122	18	122	18	122	18	122	
Wheatland No. 2.	67	51	56	60	60	49	50	63	59	62	52	54	57	55	59	52	59	52	59	51	58	52	58	54	
Totals	1805	2610	1832	2610	1832	2630	1553	2490	1633	2542	1671	2472	1607	2520	1644	2495	1687	2481	1669	2485	1681	2476	1675	2492	

CASS COUNTY

Table with 20 columns of numerical data for Cass County precincts. Precincts include Atlantic, First ward, Second ward, Third ward, Fourth ward, Bear Grove, Benton, Brighton, Cass, Edna, Franklin, Grant, Grove, Lincoln, Massena, Noble, Pleasant, Pymosa, Union, Victoria, Washington, and Totals.

CEDAR COUNTY

Table with 20 columns of numerical data for Cedar County precincts. Precincts include Cass, Center, Dayton, Fairfield, Farmington, Fremont, Gowar, Inland, Iowa, Linn, Massillon, Mechanicsville, Pioneer, and Red Oak.

SEMI-OFFICIAL ELECTION RETURNS BY PRECINCTS

Table with 17 columns representing precincts and rows for counties including Knox, Liberty, Madison, Osceola township, Osceola city, First ward, Second ward, Third ward, Troy, Ward, Washington, and Totals.

CLAY COUNTY.

Table with 17 columns representing precincts and rows for counties including Clay, Douglas, Freeman, Garfield, Gillett's Grove, Herkand, Lake, Lincoln, Logan, Lone Tree, Mendow, Peterson, Riverton, Sioux, First precinct, Second precinct, Spencer, First ward, Second ward, Third ward, Summit, Watford, and Totals.

CLAYTON COUNTY

VOTING PRECINCTS	President				Governor		Lieutenant Governor		Secretary of State		Auditor of State		Treasurer of State		Attorney General		Supt. of Public Instruction		Judge Supreme Court		Judge Supreme Court		Judge Supreme Court		Clerk Supreme Court		Railroad Commissioner			
	Taft, Rep.	Bryan, Dem.	Chadw. Pro.	Watson, Rep.	Higgen, Ind.	Carroll, Rep.	White, Dem.	Clarke, Rep.	Ray, Dem.	Hayward, Rep.	Ruge, Dem.	Blenkly, Rep.	Munroe, Dem.	Morrow, Rep.	Cunningham, Dem.	Byers, Rep.	Rogers, Dem.	Riggs, Rep.	Miller, Dem.	Weaver, Rep.	Higbee, Dem.	Ladd, Rep.	House, Dem.	Evans, Rep.	Jacques, Dem.	Bouquet, Rep.	Waltemore, Dem.	Ketchum, Rep.	Groves, Dem.	
Boardman	165	277	2	1	1	130	287	144	272	145	271	147	278	143	275	172	140	279	147	271	147	272	147	272	147	272	147	272	147	272
Buena Vista	58	52	1	2	1	50	48	50	46	47	46	50	47	50	46	45	47	46	50	46	45	45	45	45	45	45	45	45	45	
Cass	207	226	9	1	1	194	232	190	224	199	223	190	231	200	219	196	218	195	223	198	200	198	200	197	200	197	200	197	200	
Clayton	63	92	1	1	1	53	90	66	65	66	66	63	68	64	67	65	67	66	68	65	68	65	67	65	68	65	68	65	68	
Cox Creek	98	170	2	1	1	91	117	93	115	95	112	93	113	95	112	96	110	96	113	98	113	97	112	98	111	97	112	98	111	
Elk	116	70	0	1	1	113	63	117	63	113	63	113	64	113	65	113	64	113	64	113	64	113	63	113	64	113	63	113	63	
Farmersburg	52	153	3	1	1	48	155	50	147	50	149	49	149	49	151	49	150	50	150	51	146	50	149	50	148	49	150	51	147	
Ganaville	101	110	1	1	1	99	111	99	108	91	109	98	111	91	109	91	108	91	108	91	110	98	109	97	110	98	107	99	110	
Grand	104	118	2	1	1	95	112	95	111	98	120	97	107	91	113	94	112	94	114	96	111	97	111	95	111	95	111	95	111	
Grand Meadow	59	102	1	1	1	52	98	60	98	52	98	61	98	52	98	52	98	52	98	52	98	52	98	52	98	52	98	52	98	
Highland	85	62	1	1	1	77	77	77	77	77	77	78	76	77	77	77	77	77	77	77	77	77	77	77	77	77	77	77	77	
Jefferson	162	307	1	1	1	153	304	144	291	144	286	141	289	147	288	137	286	148	281	149	287	146	285	147	281	143	280	144	184	
Lodonnillo	193	97	1	1	1	167	84	166	81	161	79	163	81	161	79	167	80	163	81	166	80	161	166	79	161	80	161	80	161	
Mallery	91	124	1	1	1	82	120	81	120	83	120	82	122	82	122	82	120	83	122	82	120	83	122	82	120	83	122	82	120	
Marion	149	37	1	1	1	143	37	143	37	144	36	149	36	140	31	144	36	141	33	144	36	141	30	142	36	143	36	144	36	
Mendon	116	101	1	1	1	104	98	103	99	104	97	103	97	104	97	103	97	104	97	103	98	105	98	103	99	104	97	105	97	
First precinct	251	172	3	1	1	228	171	229	171	229	171	228	173	231	170	230	172	231	171	229	173	228	172	229	173	227	175	229	178	
Second precinct	49	53	1	1	1	49	50	49	50	49	50	49	50	49	50	49	50	49	50	49	50	49	50	49	50	49	50	49	50	
Mulville	208	222	3	1	1	183	230	193	218	194	221	181	224	187	221	195	216	185	226	190	219	185	215	187	221	191	218	196	221	
Monona	58	103	1	1	1	53	69	52	100	53	100	53	100	54	100	53	99	53	100	53	100	52	100	53	100	53	100	53	100	
Read	103	136	8	1	1	129	131	131	128	131	126	120	125	130	126	128	125	127	126	131	124	137	125	129	124	126	136	137	136	
Sperry	103	174	8	1	1	86	176	90	172	91	169	90	172	88	174	90	172	88	172	91	169	92	170	92	168	92	172	92	170	
Volga	195	60	1	1	1	119	60	121	58	121	58	120	59	119	59	120	58	113	60	120	58	120	58	120	58	120	58	120	58	
Wagner	195	60	1	1	1	119	60	121	58	121	58	120	59	119	59	120	58	113	60	120	58	120	58	120	58	120	58	120	58	
Totals	3773	3026	61	80	2	3185	15	2975	3561	3280	3571	2878	3531	2904	3700	2869	3539	2883	3231	2915	3566	2801	2502	2780	2534	2887	3000	2817		

CRAWFORD COUNTY

	President	Gov. ernor		Lieut. Gov. ernor	Secre. tary of State		Auditor of State		Treas. urer of State		Attor. ney Gen. eral		Supt. Public Instruc. tion	Judge Sup. reme Court		Judge Sup. reme Court		Judge Sup. reme Court		Clerk reme Court	Rasli. road Com. mis'r				
		White, Dem.	Carroll, Rep.		Clark, Rep.	Ray, Dem.	Hayward, Rep.	Ruge, Dem.	Blackly, Rep.	Munroe, Dem.	Morrow, Rep.	Cunningham, Dem.		Byers, Rep.	Rogers, Dem.	Higgs, Rep.	Weaver, Rep.	Illgbee, Dem.	Ladd, Rep.		House, Dem.	Evans, Rep.	Jagues, Dem.	Bousquet, Rep.	Whitemore, Dem.
Boyer																									
Charter Oak																									
Denison township	59	119	143	1	1	1	1	1	1	1	1	1	1	1	1	1	1	1	1	1	1	1	1	1	1
Denison City	74	56	3	3	3	3	3	3	3	3	3	3	3	3	3	3	3	3	3	3	3	3	3	3	3
First ward																									
Second ward																									
Third ward	112	92	3	2	1	1	1	1	1	1	1	1	1	1	1	1	1	1	1	1	1	1	1	1	1
East Boyer	178	107	8	4	185	124	159	113	163	109	135	108	108	107	167	106	106	106	106	106	106	106	106	106	106
Goodrich	71	62	2		66	64	66	64	65	63	65	63	63	66	63	63	63	63	63	63	63	63	63	63	63
Hanover	64	77			48	83	63	81	63	61	63	61	61	64	63	63	63	63	63	63	63	63	63	63	63
Hays	44	96			36	97	37	97	36	97	36	97	36	97	36	97	36	97	36	97	36	97	36	97	36
Iona	43	96			39	97	37	96	39	97	37	96	39	97	37	96	39	97	37	96	39	97	37	96	39
Jackson	57	101	1	2	41	111	41	108	38	114	41	110	40	106	41	111	40	108	41	107	41	106	41	106	41
Kiron	60	85	1		60	83	40	85	49	80	49	86	47	86	46	87	46	86	47	87	46	86	47	86	47
Lincoln	75	99	2		70	28	70	26	70	26	70	26	70	26	70	26	70	26	70	26	70	26	70	26	70
Milford	92	112	3		86	114	88	111	88	112	88	110	88	110	88	110	88	110	88	110	88	110	88	110	88
Morgan	44	102			44	105	41	95	41	97	40	97	40	97	40	97	40	97	40	97	40	97	40	97	40
Nishnabotha	208	150	2	1	178	104	186	151	187	151	187	151	187	151	187	151	187	151	187	151	187	151	187	151	187
Paradise	65	76	1		69	73	62	73	62	73	61	73	61	72	63	73	62	73	62	73	62	73	62	73	62
Schleswig	67	153			40	109	62	158	62	156	63	157	62	156	63	156	63	156	63	157	62	156	63	157	62
Soldier	38	104	1		22	105	22	106	21	99	24	104	23	104	23	104	23	104	23	104	23	104	23	104	23
Stockholm	101	42	11		86	42	92	39	100	38	98	42	99	40	98	40	98	40	98	40	98	40	98	40	98
Union	147	156	4		142	147	142	146	143	147	144	147	143	147	142	144	144	144	144	144	144	144	144	144	144
Vail	67	131	1		65	126	67	126	65	128	65	128	66	127	67	128	66	127	67	128	66	127	67	128	66
Washington	76	77	1		69	83	76	82	79	80	79	80	79	80	79	80	79	80	79	80	79	80	79	80	79
West Side	86	72			70	82	77	80	73	78	74	78	74	78	74	78	74	78	74	78	74	78	74	78	74
Willow	79	53			75	53	73	53	73	52	73	52	71	54	73	52	73	52	73	52	73	52	73	52	73
Totals	2769	2522	69	22	3	\$1035	2308	1967	2505	1970	2311	1931	2295	1981	2267	1923	2303	1971	2309	1934	2287	1970	2285	1984	2270

DES MOINES COUNTY

VOTING PRECINCTS	President				Governor		Lieutenant Governor		Secretary of State		Auditor of State		Treasurer of State		Attorney General		Supt. Public Instruction		Judge Supreme Court		Judge Supreme Court		Judge Supreme Court		Clerk Supreme Court		Whittemore, Dem.		Ketchum, Rep.		Groves, Dem.								
	Tart, Rep.	Bryan, Dem.	Chan, Pro.	Debs, Soc.	Watson, Rep.	Higgen, Ind.	Carroll, Rep.	White, Dem.	Clarke, Rep.	Ray, Dem.	Hayward, Rep.	Ruge, Dem.	Blacky, Rep.	Munroe, Dem.	Morrow, Rep.	Cunningham, Dem.	Byers, Rep.	Rogers, Dem.	Higgs, Rep.	Miller, Dem.	Weaver, Rep.	Hibee, Dem.	Ladd, Rep.	House, Dem.	Evans, Rep.	Jaguas, Dem.	Evans, Rep.	Jaguas, Dem.	Bousquet, Rep.	Whittemore, Dem.	Ketchum, Rep.	Groves, Dem.							
Augusta	42	19			1		36	39	47	35	47	37	47	37	47	37	47	37	47	37	47	37	47	37	47	37	47	37	47	37	47	37	47	37	47	37	47		
Beaton	64	123			1		63	109	63	109	63	109	63	109	63	109	63	109	63	109	63	109	63	109	63	109	63	109	63	109	63	109	63	109	63	109	63	109	
Danville	157	112	25		1	1	146	107	147	108	146	107	147	108	146	107	147	108	146	107	147	108	146	107	147	108	146	107	147	108	146	107	147	108	146	107	147	108	146
Blint River	263	183	3		3	17	221	187	223	183	221	187	223	183	221	187	223	183	221	187	223	183	221	187	223	183	221	187	223	183	221	187	223	183	221	187	223	183	221
Franklin	123	118	3		1		111	119	111	119	111	119	111	119	111	119	111	119	111	119	111	119	111	119	111	119	111	119	111	119	111	119	111	119	111	119	111	119	
Huron	113	57			1		107	51	109	53	106	54	106	54	106	53	107	54	107	54	107	54	107	54	107	54	107	54	107	54	107	54	107	54	107	54	107	54	
Jackson	17	20			1		16	28	16	28	16	28	16	28	16	28	16	28	16	28	16	28	16	28	16	28	16	28	16	28	16	28	16	28	16	28	16	28	
Pleasant Grove	88	83	1		1		71	85	75	84	76	82	76	82	76	82	76	82	76	82	76	82	76	82	76	82	76	82	76	82	76	82	76	82	76	82	76	82	
Union	148	102	2		4		134	126	104	126	106	136	103	126	106	136	103	126	106	136	103	126	106	136	103	126	106	136	103	126	106	136	103	126	106	136	103	126	
Washington	68	102	1		1		61	101	80	101	80	101	80	101	80	101	80	101	80	101	80	101	80	101	80	101	80	101	80	101	80	101	80	101	80	101	80	101	
Yellow Springs	298	117	15		1		281	118	231	112	239	111	231	110	239	112	239	110	231	109	236	114	235	112	234	111	233	110	233	110	230	111	230	111	230	111	230		
Ervington																																							
First ward							69	112	74	108	74	115	72	105	74	105	65	113	70	107	73	107	71	104	74	104	71	105	73	104	73	104	73	104	73	104			
Second ward							131	412	138	398	130	392	137	394	134	394	174	413	136	391	134	395	132	389	133	390	134	391	131	391	131	391	131	391	131	391			
Third ward							278	280	285	269	291	293	281	293	287	295	264	294	285	288	297	293	285	285	287	285	284	285	286	287	288	286	287	286	287	286			
Fourth ward							68	301	71	295	73	294	71	295	73	293	65	297	69	296	70	296	70	294	72	292	72	294	72	293	72	293	72	293	72	293			
First precinct							186	217	197	202	203	196	197	200	202	197	190	213	200	194	200	202	198	197	199	197	201	194	195	196	195	196	195	196	195	196			
Second precinct							151	220	156	213	158	211	157	213	158	213	151	218	151	205	161	207	157	207	159	207	158	209	155	209	155	209	155	209	155	209			
Third precinct							123	204	128	198	124	196	126	195	128	194	112	210	122	202	127	198	125	198	124	198	127	195	123	192	123	192	123	192	123	192			
Fourth precinct							225	180	220	174	223	163	230	170	231	170	213	187	228	174	227	188	234	170	233	169	231	171	235	166	235	166	235	166	235	166			

Fifth ward--	205	205	174	218	184	209	182	209	178	213	182	211	174	221	178	215	194	209	181	210	186	209	183	210	188	209	
First precinct	149	81	1	129	96	129	94	130	92	230	170	231	170	213	187	228	174	237	168	234	170	233	159	231	171	233	166
Sixth ward--	211	175	8	187	181	193	176	195	172	195	172	195	173	190	176	191	175	193	173	192	168	192	171	192	170	191	174
First precinct	181	166	5	162	175	163	171	161	171	157	174	157	174	153	171	152	175	155	175	168	171	161	172	159	172	160	170
Seventh ward--	177	228	7	193	227	161	219	190	215	151	223	156	219	144	230	155	210	155	220	154	216	156	215	153	217	157	218
First precinct	171	212	7	193	195	190	192	195	188	156	185	197	197	191	195	196	188	197	186	193	188	182	187	193	185	193	184
Burlington township--	48	53	2	41	49	39	49	39	48	39	46	38	49	38	50	36	50	38	40	39	48	39	48	39	48	39	48
Fifth precinct	32	28	2	32	32	32	30	32	31	34	32	31	32	33	31	29	35	35	31	32	30	29	31	30	31	32	30
Sixth precinct	4153	3975	103	233	2	24	3683	4165	3705	4912	3728	4000	3635	4025	3710	4012	3557	4178	3636	4043	3714	4027	3681	4028	3667	3980	3681
Totals	4153	3975	103	233	2	24	3683	4165	3705	4912	3728	4000	3635	4025	3710	4012	3557	4178	3636	4043	3714	4027	3681	4028	3667	3980	3681

DICKINSON COUNTY

Center Grove	316	105	10	1	1	299	97	301	87	302	84	285	94	296	86	295	93	297	86	293	81	295	82	295	86	259	83
Diamond Lake	50	12	1	50	12	50	12	50	12	50	12	50	12	50	12	50	12	50	12	50	12	50	12	50	12	50	12
Excelsior	44	25	1	45	26	45	23	45	23	43	23	44	23	45	23	43	23	40	27	42	24	41	23	43	23	44	23
Lakeville	50	19	1	51	18	49	18	49	18	49	18	49	18	49	18	48	18	47	19	49	18	49	18	49	18	48	18
Lloyd	89	42	1	82	32	81	30	79	29	82	32	79	30	79	30	79	31	78	30	73	26	75	28	73	27	76	30
Milford	97	49	4	91	45	88	42	92	42	92	43	92	43	91	43	92	43	94	42	92	42	92	41	90	41	92	43
Okoboji	113	59	3	110	53	106	50	110	48	108	52	100	49	109	49	110	52	111	49	109	48	109	49	109	48	110	49
Richland	110	71	5	61	15	57	16	60	15	58	15	60	14	58	15	61	13	55	15	61	13	55	15	60	13	56	13
Silver Lake	70	25	1	68	24	65	20	61	21	61	21	61	21	61	21	62	20	63	18	62	18	62	19	62	19	62	19
Spirit Lake	81	33	1	76	32	72	33	75	30	75	31	76	30	72	31	73	33	75	30	78	27	71	29	74	30	72	31
Westport	33	42	1	29	43	30	42	30	42	30	42	30	42	30	42	30	42	30	42	30	42	30	42	30	42	30	42
Totals	1109	503	26	25	2	1	1045	474	1043	457	1051	418	1021	442	1039	423	1037	445	1046	426	1025	406	1034	415	1029	424	991

DURBUQUE COUNTY

Cascade	62	173	7	56	163	54	160	153	159	55	156	63	108	64	158	53	158	55	157	53	159	55	157	52	150	55	157
Center	89	112	1	66	112	72	102	70	103	70	102	70	101	70	102	69	102	69	103	72	100	70	103	70	103	70	102
Concord	47	139	1	41	131	41	130	41	129	40	129	40	129	40	129	39	129	39	130	39	130	39	130	38	131	38	131
Dodge	62	186	1	53	134	54	133	65	130	54	133	64	131	54	132	53	134	53	134	53	133	53	131	62	132	51	132
Dubuque township	144	194	1	117	201	119	190	119	193	118	193	118	193	119	190	117	194	118	193	116	192	118	192	119	192	119	192

New Wine—	123	269	---	---	---	92	283	94	264	94	263	83	266	91	266	93	262	95	263	94	259	91	259	92	259	93	256	93	257	93	256	
Dyersville precinct	32	137	---	---	---	20	188	23	182	27	127	27	128	27	128	27	126	27	126	27	126	27	127	27	127	28	126	28	126	28	126	
New Vienna precinct	109	89	1	---	---	90	97	91	90	91	90	90	88	92	90	90	90	90	90	90	89	92	89	89	89	90	87	90	90	89		
Penn	109	168	---	---	---	15	163	16	151	15	161	15	160	15	160	15	160	15	160	15	160	15	160	15	160	15	160	15	160	15	160	
Prairie Creek	86	128	3	---	---	86	126	68	124	69	124	70	124	70	124	69	125	70	125	69	125	69	126	69	126	69	125	68	126	69	126	
Table Mound	---	---	---	---	---	---	---	---	---	---	---	---	---	---	---	---	---	---	---	---	---	---	---	---	---	---	---	---	---	---	---	
Taylor—	---	---	---	---	---	---	---	---	---	---	---	---	---	---	---	---	---	---	---	---	---	---	---	---	---	---	---	---	---	---	---	---
Epworth precinct	89	79	9	---	---	88	75	88	78	93	71	91	71	89	71	90	71	87	71	87	71	92	71	91	81	70	92	70	90	70	90	
Farley precinct	100	103	2	---	---	93	94	96	94	93	94	93	93	93	93	92	92	91	93	94	92	95	92	96	96	93	91	94	94	94	119	
Vernon	53	122	4	---	---	44	113	42	113	42	113	43	112	42	112	42	112	42	112	42	112	42	112	42	111	42	111	41	119	---	---	
Washington	69	90	---	---	---	55	86	58	84	55	84	54	84	54	84	53	84	54	84	54	84	53	84	52	84	55	83	52	85	---	---	
Whitewater	84	159	6	---	---	70	161	69	149	68	149	69	147	67	147	67	146	67	146	67	146	66	146	67	146	67	144	67	144	67	145	
Totals	4708	6045	53	427	1	121	3772	6857	3659	6495	3915	6415	3887	6118	3976	6959	3917	6428	3684	6394	3603	6350	4062	6076	3694	6394	3697	6387	3673	6566		

EMMET COUNTY

Armstrong	177	72	9	10	---	166	75	168	71	168	70	167	70	169	67	169	68	167	69	169	69	169	65	169	65	168	66	168	66	168	
Center	69	28	---	---	---	67	27	73	24	71	22	67	24	68	22	66	24	66	24	68	24	68	21	67	21	68	23	66	29	66	
Denmark	112	60	2	---	---	99	45	100	45	101	43	99	43	99	43	98	43	98	43	99	44	99	44	97	43	98	44	98	43	94	
Ellsworth	65	16	1	---	---	64	12	63	12	63	13	64	11	64	13	62	13	64	12	62	13	64	12	61	12	63	12	64	15	---	
Emmet	66	13	---	---	---	65	11	67	10	63	9	65	9	62	9	62	10	60	9	62	8	61	8	61	8	63	8	62	14	---	
Estherville township	81	24	---	---	---	82	19	83	17	81	16	82	16	83	16	81	18	81	16	81	18	85	16	83	16	86	16	82	18	73	27
Estherville—	---	---	---	---	---	---	---	---	---	---	---	---	---	---	---	---	---	---	---	---	---	---	---	---	---	---	---	---	---	---	---
First ward	131	74	4	12	---	129	69	113	61	131	59	129	60	128	62	131	69	125	62	129	59	123	62	124	59	124	60	106	103	---	---
Second ward	146	46	6	9	---	144	46	144	41	145	38	145	42	146	37	144	40	142	42	147	39	137	46	144	39	137	41	109	70	---	---
Third ward	179	61	2	6	---	183	51	189	49	181	47	178	49	182	42	177	50	179	46	180	46	180	46	180	46	179	48	134	101	---	---
High Lake	80	31	---	---	---	79	22	80	30	79	30	80	29	80	30	81	30	80	30	80	30	79	29	79	29	80	30	77	35	---	---
Iowa Lake	45	19	1	---	---	44	16	43	16	42	16	42	16	42	16	40	17	40	17	40	17	39	17	41	17	39	17	39	16	---	---
Low Lake	65	30	1	---	---	61	30	63	30	64	29	63	29	63	29	62	28	62	28	62	28	62	27	61	28	62	30	65	34	---	---
Jack Creek	50	26	---	---	---	49	19	49	19	49	19	50	19	48	20	49	18	48	17	48	17	48	17	48	17	49	19	47	23	---	---
Lincoln	74	16	---	---	---	68	16	68	14	71	14	70	15	70	15	70	15	68	17	68	15	68	15	68	15	68	15	68	16	48	17
Swan Lake	62	17	1	---	---	66	15	63	14	61	16	53	13	54	16	52	12	54	16	53	15	54	12	63	10	58	12	58	16	47	---
Twelve Mile Lake	---	---	---	---	---	---	---	---	---	---	---	---	---	---	---	---	---	---	---	---	---	---	---	---	---	---	---	---	---	---	---
Totals	1401	522	21	38	---	1354	480	1354	456	1353	440	1358	445	1359	435	1351	445	1339	454	1358	436	1369	430	1334	427	1332	443	1191	628	---	---

GREENE COUNTY -- CONTINUED

VOTING PRECINCTS	President		Lieut. Governor		Secretary of State		Auditor of State		Treasurer of State		Attorney General		Supt. Public Instruction		Judge Supreme Court		Judge Supreme Court		Judge Supreme Court		Clerk Supreme Court		Rail-road Commissioner		
	Bryan, Dem.	Tatt, Rep.	Carroll, Rep.	White, Dem.	Clark, Rep.	Hay, Dem.	Hayward, Rep.	Ruge, Dem.	Munroe, Dem.	Morrow, Rep.	Cunningham, Dem.	Byers, Rep.	Hogers, Dem.	Riggs, Rep.	Miller, Dem.	Weaver, Rep.	Higbee, Dem.	Ladd, Rep.	House, Dem.	Byans, Rep.	Jagues, Dem.	Bousquet, Rep.	Whitemore, Dem.	Ketchum, Rep.	Groves, Dem.
Junction No. 1	235	157	7	249	160	257	147	260	146	233	146	260	147	246	155	259	112	237	171	251	141	254	139	234	139
Junction No. 2	96	38	2	31	40	83	36	93	37	94	34	92	36	88	39	83	35	98	85	93	34	98	33	90	36
Kendrick	124	28	9	121	23	118	23	116	116	23	119	23	113	21	119	21	116	21	117	21	117	23	117	22	22
Faton	153	36	19	159	35	154	35	147	34	143	31	143	35	148	32	151	35	147	35	148	35	146	37	151	35
Scranton	233	92	1	247	86	247	85	251	83	246	86	249	84	245	84	244	83	243	85	242	83	242	83	245	82
Washington	185	152	6	181	168	179	155	151	141	180	144	180	145	183	144	183	142	179	142	181	141	183	141	182	140
Willow	80	64	3	77	65	81	49	81	75	51	83	48	48	48	48	82	48	79	48	80	48	81	49	78	60
Totals	2374	1152	84	2453	1143	2465	1095	2471	1070	2420	1117	2467	1071	2472	1068	2482	1059	2451	1051	2455	1032	2453	1045	2432	1056

GRUNDY COUNTY

Beaman	160	36	2	86	37	85	36	85	36	83	39	84	37	84	35	82	37	82	37	81	33	83	37	83	33
Beaver	126	53	1	120	56	119	56	120	56	121	55	120	55	120	53	120	54	120	53	121	52	120	55	120	55
Black Hawk	198	214	3	201	199	198	197	196	193	196	199	190	199	191	198	189	192	191	191	192	191	195	194	194	194
Cliff	95	95	1	96	93	99	91	93	89	92	94	94	85	88	86	93	91	92	91	94	91	91	85	92	85
Conrad	117	76	8	117	69	117	68	117	68	118	69	120	66	118	67	121	64	120	65	119	65	118	65	117	68
Fairfield	102	51	1	93	33	92	32	93	33	91	34	91	34	91	34	91	32	93	33	90	33	90	33	91	33
Felix	108	39	4	103	34	106	32	107	31	104	32	106	29	106	29	107	30	106	31	105	30	106	30	107	29
German	103	49	1	98	46	99	46	98	46	102	44	102	44	102	44	101	44	100	44	100	44	101	44	101	44
Grant	109	89	2	81	86	81	82	80	82	80	83	79	84	79	82	80	81	81	80	81	80	80	80	76	83
Linceln	81	63	1	70	58	69	58	68	57	70	53	71	57	69	57	68	58	68	58	69	57	69	57	69	57
Melrose	101	43	2	96	41	87	41	87	40	89	41	88	39	87	40	87	40	86	40	86	41	87	40	87	40

Palermo	324	128	19	1	1	312	124	314	118	313	116	313	116	313	116	314	112	320	113	315	113	315	113	318	112	310	112	317	110
Pleasant Valley	102	33				92	33	93	31	91	81	98	31	91	81	92	37	93	31	91	31	92	31	92	31	91	32	92	31
Shiloh	114	87				98	95	102	89	101	90	91	98	100	99	91	98	98	99	91	99	88	98	99	87	99	88	99	41
Washington	88	45	1			92	42	92	44	93	43	92	43	92	43	93	41	92	42	92	42	92	42	92	42	92	42	92	41
Totals	1881	1105	45	1	1	1753	1036	1747	1021	1019	1733	1012	1749	1005	1747	998	1746	1001	1753	985	1754	997	1741	997	1739	993	1739	993	995

GUTHRIE COUNTY

Baker	72	49				74	46	75	44	75	43	74	43	74	43	73	43	74	43	74	43	76	43	75	43	73	43	73	43	75	42
Bear Grove	197	49	5			109	46	108	45	107	44	106	43	106	43	105	45	108	43	107	44	107	44	107	44	107	43	105	46	105	45
Beaver	203	148	9			193	142	190	138	189	132	192	134	185	141	188	141	188	141	188	141	191	141	183	140	181	137	169	188	188	
Cass																															
Panora	260	151	4	1		245	144	253	136	232	135	251	134	245	139	233	135	251	134	245	134	247	134	254	134	253	134	251	135	135	
Yale	88	35	1			82	29	84	24	84	26	79	28	82	27	79	29	83	26	79	28	83	26	81	26	81	26	83	26	83	26
Dodge	216	83	2			211	38	215	35	213	37	208	38	212	37	210	36	210	35	205	32	208	31	200	31	200	35	212	33	33	
Grant	83	84	1			74	89	79	84	81	82	82	81	80	83	80	81	78	80	78	81	77	82	81	77	82	77	82	82	82	
Highland	193	109	2			181	102	182	100	182	98	179	100	180	101	179	100	176	102	181	99	181	96	180	96	177	101	175	105	105	
Jackson	91	35	6			87	34	88	32	88	33	87	32	86	33	88	32	86	33	88	32	88	32	87	33	88	32	86	33	86	33
Orange	73	32	2			68	30	66	29	65	28	65	29	66	29	67	28	66	28	65	28	68	28	69	28	64	29	64	28	28	
Penn	53	24	1			53	20	50	23	54	21	55	21	55	21	53	24	53	23	53	21	53	21	53	21	53	21	54	21	54	
Richland																															
Jamalca	194	74	4			107	58	106	56	105	57	103	57	103	56	104	58	102	53	105	56	100	56	102	54	101	58	101	57	57	
Yale	58	18				54	20	54	18	51	17	51	17	51	17	51	18	49	19	53	17	52	17	52	17	52	17	52	17	52	
Seelye	83	62				79	59	78	57	78	59	79	60	76	62	82	57	79	57	82	57	79	57	81	55	77	56	79	59	59	
Stuart																															
First ward	89	76	3			84	71	85	65	86	65	85	68	90	66	92	65	89	65	90	65	84	65	87	66	87	65	87	66	86	
Second ward	100	48	8	1		103	40	103	37	104	37	103	36	103	36	104	36	105	34	104	35	103	35	103	35	103	35	103	35	103	35
Stuart township	24	18	1			22	18	23	17	23	18	23	17	23	17	23	17	23	17	23	17	23	17	23	17	24	17	24	17	24	
Thompson	180	153	8			156	152	185	140	184	136	182	147	160	139	164	140	184	139	168	165	186	168	186	166	166	136	165	185	185	
Union	66	38				64	31	64	31	63	31	61	32	63	31	63	31	63	31	63	31	63	31	63	31	63	31	63	31	63	31
Valley	276	202	6	3	1	264	202	276	196	277	195	268	206	275	196	279	193	267	193	275	193	273	193	271	193	255	194	207	197	197	
Victory	122	74	1			116	75	118	69	118	67	115	71	120	67	121	68	116	68	117	69	116	68	118	68	120	68	119	68	68	
Totals	2590	1532	60	11	8	1247	1472	2462	1297	2428	1396	2401	1440	2458	1388	2460	1368	2417	1416	2467	1385	2428	1371	2440	1372	2428	1384	2431	1390	1390	

SEMI-OFFICIAL ELECTION RETURNS BY PRECINCTS

HAMILTON COUNTY

VOTING PRECINCTS	President		Governor		Lieutenant Governor		Secretary of State		Auditor of State		Treasurer of State		Attorney General		Supt. of Public Instruction		Judge Supreme Court		Judge Supreme Court		Judge Supreme Court		Clerk Supreme Court		Railroad Commissioner	
	Bryan, Dem.	Chan, Pro.	White, Dem.	Carroll, Rep.	Clark, Rep.	Ray, Dem.	Hayward, Rep.	Ruge, Dem.	Bleakly, Rep.	Munroe, Dem.	Morrow, Rep.	Cunningham, Dem.	Byers, Rep.	Rogers, Dem.	Miller, Dem.	Weaver, Rep.	Ladd, Rep.	House, Dem.	Evans, Rep.	Jaquas, Dem.	Bouquet, Rep.	Whitemore, Dem.	Ketchum, Rep.	Groves, Dem.		
Blairsburg	124	48	115	45	119	68	181	47	119	39	119	85	119	35	121	96	120	88	122	98	119	85	122	35	122	35
Cass	101	44	95	46	91	45	91	41	89	40	88	41	90	40	85	41	85	89	86	41	86	40	86	40	86	40
Clear Lake	201	49	172	69	177	43	180	39	193	51	183	39	183	38	177	39	180	38	177	39	180	38	177	39	176	89
Ellsworth	175	27	149	44	167	27	168	24	154	49	165	24	167	24	168	22	166	24	165	24	166	24	166	24	165	24
Freedom	77	85	72	98	73	85	75	32	75	33	74	33	74	33	74	33	74	33	76	32	74	33	75	33	75	33
Freemont	73	48	58	62	63	44	62	44	59	46	64	46	62	45	53	49	62	44	62	48	62	48	62	48	62	48
Hamilton	94	49	87	48	91	42	94	40	81	50	91	42	90	37	88	41	91	36	91	39	91	37	87	44	44	
Hamilton	94	49	87	48	91	42	94	40	81	50	91	42	90	37	88	41	91	36	91	39	91	37	87	44	44	
Independence	85	60	77	67	82	53	81	60	80	59	84	57	82	56	80	53	81	56	82	54	81	54	84	57	57	
Liberty	107	32	104	29	102	29	99	29	97	27	102	26	100	24	101	24	99	24	102	24	101	25	103	25	103	
Lincoln	215	26	208	28	206	27	202	25	202	27	203	26	200	27	199	31	201	25	197	26	201	26	198	27	198	
Lyon	243	93	217	94	230	81	223	80	220	87	230	80	229	80	220	70	234	80	232	81	201	78	230	80	230	
Marion	213	94	185	88	184	70	180	97	186	80	190	80	187	79	192	78	193	79	186	79	187	85	180	187	80	
Marion	83	29	76	28	76	25	75	25	73	27	75	26	73	25	73	24	75	25	71	24	71	24	72	24	24	
Rose Grove	168	13	158	7	155	7	153	7	159	7	154	7	155	7	153	7	146	7	152	7	152	7	152	7	152	
Scott	48	23	57	18	41	16	41	17	40	17	41	16	41	16	40	18	42	16	41	17	40	17	38	18	39	
Webster North	48	23	57	18	41	16	41	17	40	17	41	16	41	16	40	18	42	16	41	17	40	17	38	18	39	
Webster South	80	36	31	32	32	33	31	33	28	37	30	34	31	33	30	33	31	33	32	32	32	32	32	31	33	
Webster City	112	79	98	79	102	71	106	67	102	71	106	66	106	63	105	66	104	68	102	65	104	66	101	70	70	
First ward	118	83	100	94	104	81	114	76	106	80	113	74	118	74	111	79	113	74	113	74	113	74	116	79	79	
Second ward	162	67	146	71	155	64	177	58	148	68	158	58	159	50	152	61	170	65	161	64	163	68	154	63	63	
Third ward	163	104	136	118	153	86	160	89	118	103	163	83	162	81	156	92	162	82	158	84	154	85	153	88	83	
Fourth ward	42	67	35	33	36	30	35	29	37	29	37	29	37	29	37	30	38	29	37	35	37	35	37	36	39	
Fifth ward	134	66	123	63	125	60	125	60	124	63	134	61	126	59	125	64	129	57	124	59	127	60	126	60	60	
Williams	134	66	123	63	125	60	125	60	124	63	134	61	126	59	125	64	129	57	124	59	127	60	126	60	60	
Totals	3768	1145	3274	1179	2538	1032	2384	1006	2500	1061	2591	938	2598	931	2563	1007	2630	946	2545	965	2585	963	2546	1008	1008	

HANCOCK COUNTY

Amsterdam	166	29	4	1	145	29	144	25	143	24	144	22	144	24	144	22	142	22	142	23	144	23	144	23	156	20
Avery	132	51	8	1	103	44	105	44	105	47	106	47	106	48	108	47	104	49	105	46	101	42	104	43	104	43
Bingham	70	70	1	1	68	61	67	59	68	58	67	58	67	58	67	59	66	61	65	66	55	67	55	68	56	
Boone	42	24	2	1	38	23	37	23	36	24	35	23	35	23	33	23	33	23	33	28	33	23	35	23	33	
Britt	250	97	7	1	236	78	288	74	246	65	237	74	244	68	232	70	244	69	238	66	230	65	240	67	241	
Concord	206	144	11	1	201	119	201	110	200	104	198	109	203	98	213	104	205	100	210	102	201	96	209	79	203	
Cowith	24	16	2	1	24	13	25	3	25	12	25	12	25	12	24	12	25	12	25	11	26	11	24	11	25	
Crystal	78	18	7	1	60	43	59	11	56	10	58	9	59	9	60	13	62	11	62	9	61	10	59	10	58	
Ell	86	60	4	1	96	45	92	49	91	49	89	48	91	49	89	48	90	48	88	49	90	48	87	50	90	
Ellington	131	24	1	1	113	43	106	39	111	38	109	40	111	37	110	39	109	38	106	38	110	38	110	37	109	
Erin	71	24	1	1	64	17	64	16	65	15	65	16	65	15	67	14	67	13	65	13	64	13	67	12	65	
Garfield	42	60	1	1	36	34	54	51	35	32	34	51	33	32	34	51	35	32	36	51	35	32	34	51	34	
German	53	44	1	1	53	34	55	29	36	27	36	27	34	29	36	27	34	29	36	27	34	25	32	28	34	
Madison	86	42	5	1	75	43	76	36	79	35	76	35	78	41	77	36	74	34	78	35	74	34	78	35	77	
Magor	135	49	5	1	121	40	119	38	117	36	114	38	116	37	114	38	116	36	116	34	116	34	115	34	115	
Orchel	82	41	1	1	64	23	67	19	65	18	66	16	68	17	68	16	67	16	63	18	68	16	66	17	68	
Twin Lake	74	31	1	1	63	29	62	24	63	23	61	24	63	23	63	23	62	21	62	21	61	20	63	18	63	
Totals	1740	801	49	3	1558	708	1555	650	1566	632	1543	619	1584	630	1571	628	1564	633	1588	630	1519	605	1554	583	1583	606

HARDIN COUNTY

Alden	275	56	5	2	240	48	239	47	243	54	239	45	242	44	251	44	231	45	206	44	216	54	227	44	226	47
Buckeye	97	56	1	1	78	63	83	55	84	54	81	53	85	55	87	51	88	50	77	51	81	52	80	52	82	53
Clay	162	62	3	1	130	57	130	54	131	53	130	57	128	57	128	54	128	58	127	45	128	53	128	53	128	53
Concord	166	12	2	1	160	13	159	9	157	12	158	8	153	9	158	8	160	7	154	7	159	7	158	7	157	7
Eldora	70	17	3	1	68	17	68	15	67	16	61	20	67	15	61	21	68	15	70	13	67	14	68	16	67	15
First ward	113	31	4	6	106	31	107	27	105	26	99	27	103	27	99	34	100	25	105	25	102	24	101	29	102	26
Second ward	79	27	2	3	75	24	74	24	76	21	74	21	77	21	70	20	75	22	75	23	72	20	76	23	77	21
Third ward	96	38	3	1	88	36	92	32	95	29	84	37	95	29	83	31	93	31	87	32	84	35	91	29	90	29
Fourth ward	69	49	1	1	62	43	62	40	62	41	68	38	60	39	58	41	60	40	62	38	52	38	58	41	38	38
Eldora township	107	42	2	1	96	41	95	40	94	40	94	40	94	41	90	42	93	42	89	37	91	45	94	38	38	
Hills	264	185	2	1	233	209	237	186	242	186	232	186	233	173	242	170	240	172	237	171	239	170	239	170	235	174
Etta	94	21	4	1	64	20	60	18	59	17	60	17	60	18	60	15	57	19	61	17	59	17	57	18	60	18
Grant	151	50	5	1	129	43	128	43	128	43	128	42	130	39	130	43	125	45	131	48	114	42	111	49	124	43
Hardin	139	31	4	2	128	31	131	24	135	22	135	26	134	22	124	24	135	27	125	22	118	33	127	23	138	23
Iowa Falls	180	44	1	1	114	41	131	33	126	30	118	37	124	32	119	31	133	30	123	35	112	30	101	42	119	29
Second ward	115	42	7	1	102	46	114	37	104	38	103	43	113	36	111	38	116	30	106	34	92	41	103	34	111	34
Third ward	61	41	3	2	57	35	59	29	54	33	55	31	65	32	66	32	56	31	60	32	54	33	59	30	52	30
Fourth ward	61	41	3	2	57	35	59	29	54	33	55	31	65	32	66	32	56	31	60	32	54	33	59	30	52	30

HARDIN COUNTY—CONTINUED

VOTING PRECINCTS	President		Governor		Lieutenant Gov.		Secretary of State		Auditor of State		Treasurer of State		Attorney General		Supt. of Instruction		Judge Supreme Court		Judge Supreme Court		Judge Supreme Court		Clerk of Supreme Court		Railroad Commissioner	
	Tate, Rep.	Bryan, Dem.	Carroll, Rep.	White, Dem.	Clark, Rep.	Ray, Dem.	Hayward, Rep.	Ruge, Dem.	Beakly, Rep.	Munroe, Dem.	Morrow, Rep.	Cunningham, Dem.	Byers, Rep.	Rogers, Dem.	Riggs, Rep.	Miller, Dem.	Weaver, Rep.	Higbee, Dem.	Ladd, Rep.	House, Dem.	Eyans, Rep.	Jagues, Dem.	Bousquet, Rep.	Whitemore, Dem.	Ketchum, Rep.	Groves, Dem.
Jackson	100		101	33	101	30	96	30	100	30	30	98	32	32	14	18	33	35	60	30	89	33	18	96	28	
Pleasant	83	78	73	69	75	62	75	60	74	61	75	63	74	65	73	62	73	61	60	64	60	73	60	73	60	
Providence	146	45	139	31	135	32	138	31	124	93	133	31	142	27	138	34	146	31	37	30	135	33	135	35	134	
Sherman	188	82	166	56	169	48	167	41	165	47	168	45	168	52	169	47	172	46	164	44	163	47	164	43	168	
Tipton	140	53	178	45	178	40	173	35	169	38	177	35	172	36	173	41	180	38	168	42	175	40	167	41	182	
Union	215	89	198	70	190	73	191	70	186	70	185	69	184	72	181	73	188	69	180	68	180	68	178	68	184	
Whitten	62	31	47	19	48	16	40	11	43	12	42	17	47	17	15	50	15	48	15	43	17	48	15	52	14	
Totals	3123	1187	2283	1133	2256	1036	2555	1008	2709	1037	2354	972	2816	1016	2314	964	2386	960	2087	945	2653	1036	2775	961	2785	968

HARRISON COUNTY

Allen	69	65	64	13	61	61	64	61	303	177	302	178	302	177	286	178	313	60	60	6	311	177	300	177	301	177
Boyer	310	192	285	179	302	178	301	177	303	177	302	178	302	177	286	178	313	60	60	6	311	177	300	177	301	177
Calhoun	72	48	99	54	71	49	72	47	72	47	72	47	72	47	72	46	72	47	71	46	72	46	71	47	72	47
Cass	98	96	1	99	94	99	91	100	91	101	90	90	99	90	100	90	100	90	90	90	98	91	90	99	99	90
Cincinnati	71	65	74	61	74	63	73	62	73	61	73	61	73	61	73	61	73	61	72	61	72	61	72	61	72	61
Clay	60	67	59	63	69	68	58	64	54	63	59	63	59	63	58	64	58	66	58	63	59	65	53	64	56	56
Douglas	80	102	74	85	76	84	75	81	75	84	75	84	75	84	75	84	75	85	76	85	76	85	76	85	76	85
Harrison	200	182	234	181	234	180	234	180	231	182	234	181	230	183	235	180	234	181	234	180	234	180	235	180	235	180
Jackson	84	68	76	68	75	66	75	66	75	66	75	66	75	66	75	66	75	66	75	66	75	66	75	66	75	66
Jefferson	241	210	889	263	842	200	844	187	245	197	344	190	307	203	341	198	358	200	349	198	351	196	349	195	349	196

SEMI-OFFICIAL ELECTION RETURNS BY PRECINCTS

HUMBOLDT COUNTY

Avery	100	47	8				92	47	87	45	92	36	91	40	92	43	90	41	89	40	88	37	89	36	88	90	37		
Beaver	89	21					89	28	64	27	70	20	71	20	70	21	68	21	68	21	64	37	89	21	68	89	21		
Corinth	104	16	3				95	15	85	23	94	13	94	12	96	13	95	13	90	12	90	12	88	12	90	12	91		
Dakota City	48	15					39	14	32	41	41	9	41	9	41	11	41	10	40	41	9	41	9	42	10	41	9		
Delana	134	47					139	37	123	35	124	33	124	33	124	34	123	32	121	32	120	33	119	33	123	133	119		
Gilmore City	80	28	1				76	28	71	29	74	26	74	25	74	25	74	25	73	74	71	73	7	74	24	74	25		
Grove	92	38	2				91	41	83	35	89	31	84	33	91	33	88	34	82	33	83	33	82	32	80	32	82		
Humboldt	113	101	2	8			100	96	91	100	100	94	95	95	97	95	95	93	96	93	93	90	92	92	93	92	89		
Lake	98	13	7	1			13	91	16	96	13	97	12	94	14	97	13	94	13	95	10	97	12	93	12	92	12		
Laverne	58	26	1				50	24	46	24	45	24	47	21	48	25	43	45	47	25	48	25	46	25	44	25	44		
Norway	188	15	3				182	12	170	13	176	10	174	11	177	11	177	11	176	11	171	11	171	11	171	11	168		
Benwick	78	30	3				72	20	74	19	73	18	73	18	74	19	74	18	73	18	73	18	69	17	72	17	71		
Rutland	105	49	10				92	48	84	51	93	40	92	40	91	43	89	42	91	40	87	39	85	37	87	40	85		
Springvale	319	74	18				295	69	214	164	301	60	303	60	305	61	302	59	292	61	290	55	295	57	304	57	299		
Waconsta	128	28					119	32	117	31	123	27	118	28	120	27	120	27	120	27	121	27	114	26	120	25	118		
Weaver	95	47	1				74	47	57	63	81	50	79	43	81	40	78	40	80	41	81	40	80	41	81	41	78		
Totals	1818	697	54	9			1877	571	1495	650	673	487	1657	679	1690	513	1659	602	1649	509	1649	472	1461	490	1622	483	1617		
																											489	1600	474

IDA COUNTY

Battle	79	46					65	46	67	45	69	42	63	49	70	41	69	41	69	42	69	40	68	42	68	40	67	41	65	40		
Blaine	122	63					115	63	116	62	115	62	108	70	115	61	117	59	115	61	116	59	118	59	117	59	116	60	115	60		
Corwin	333	237	9	1			317	243	335	231	331	222	296	262	288	230	332	219	333	216	340	216	336	219	336	219	330	224				
Douglas	75	66	1	8			72	60	72	63	71	59	71	58	69	61	70	58	74	56	70	59	70	58	69	61	60	59	68	61		
Galva	104	100					93	112	93	106	95	107	69	124	95	107	96	102	96	109	101	103	101	104	95	105	95	105	97	104		
Garfield	63	66					57	59	56	58	57	57	56	54	58	57	58	57	57	57	57	57	57	57	57	55	57	56	57			
Grant	39	80					33	78	34	77	34	77	34	77	34	77	36	77	36	77	36	77	35	77	35	77	35	77	35	77		
Griggs	123	246					84	273	90	263	93	269	82	273	88	264	91	262	92	256	90	256	91	254	91	257	92	254				
Hayes	109	54	6	2			100	57	90	57	101	55	95	56	99	54	101	53	103	54	98	55	103	53	103	54	101	56	101	55		
Logan	60	66					54	67	52	67	51	57	52	57	51	57	53	53	63	63	63	63	63	62	62	62	62	67	62	67		
Maple	160	115	3				154	113	126	100	156	103	146	111	155	109	154	111	153	112	155	110	155	109	154	109	152	112	153	110		
Silver Creek	99	43					88	40	89	39	90	38	85	46	90	39	88	39	89	39	91	39	87	38	89	40	90	40	82	40		
Totals	1867	1181	19	13			1831	1210	1259	1174	1284	1152	1159	1267	1257	1185	1261	1146	1267	1192	1288	1188	1268	1186	1266	1142	1257	1148	1256	1144		

IOWA COUNTY

VOTING PRECINCTS	President			Gov-ernor		Lieut-ant Gov-ernor		Secre-tary of State		Audi-tor of State		Treas-urer of State		Attor-ney Gen-eral		Supt. Public Instruc-tion		Judge Sup-reme Court		Judge Sup-reme Court		Judge Sup-reme Court		Clerk Sup-reme Court		Rail-road Com-mis r								
	Bryan, Dem.	Chan-n, Pro.	Debs, Soc.	Watson, Pro.	Hiegan, Ind.	Carroll, Rep.	White, Dem.	Clarke, Rep.	Hay, Dem.	Hayward, Rep.	Ruge, Dem.	Bleakly, Rep.	Munroe, Dem.	Morrow, Rep.	Cunningham, Dem.	Byers, Rep.	Rogers, Dem.	Riggs, Rep.	Miller, Dem.	Weaver, Rep.	Higbee, Dem.	Ladd, Rep.	House Dem.	Evans, Rep.	Jaques, Dem.	Bousquet, Rep.	Whitmore, Dem.	Ketchum, Rep.	Groves, Dem.					
																														Taft, Rep.	Bryan, Dem.	Chan-n, Pro.	Debs, Soc.	Watson, Pro.
Amund	28																																	
Cono	27																																	
Dayton	28																																	
English	20																																	
Dayton	69																																	
First precinct	73	92	4			71	85	70	80	73	18	72	18	71	81	72	81	55	99	71	82	72	18	57	78	73	38	71	18					
Second precinct	218	107	3			207	102	205	102	102	205	103	103	207	102	204	101	183	126	106	103	205	104	207	102	206	102	101	103					
Fillmore	92	195	1			16	194	61	191	62	190	25	190	60	192	62	190	88	193	61	189	91	188	91	188	92	187	91	188					
Greene	105	108	2			95	114	62	113	63	113	65	112	68	111	63	112	16	115	93	112	63	112	93	112	95	110	91	112					
Hartford Twp.																																		
First precinct	113	51	7			106	51	107	20	106	20	107	20	106	20	106	20	102	102	102	102	107	102	106	106	102	106	102	102	102	102	102	102	
Second precinct	103	137	14			99	128	99	128	101	121	96	121	101	124	102	121	85	136	102	124	102	102	102	102	102	102	102	102	102	102	102	102	
Hilton	108	57	5			98	65	104	53	104	63	61	103	61	103	61	102	104	60	104	60	104	59	107	58	104	58	103	58	103	58	103	58	
Honey Creek	120	111	5			113	113	110	115	111	113	111	113	111	113	111	111	103	118	117	112	116	111	117	111	117	111	111	113	110	110	110	110	
Iowa	86	95	1			80	46	89	60	80	69	78	62	80	61	80	59	73	60	80	59	60	79	61	80	59	61	80	59	60	59	60	59	
Lenox	30	56	1			20	53	30	40	29	53	29	52	30	52	30	52	30	52	30	52	30	52	30	52	30	52	30	51	50	51	50	51	
Lincoln	67	87	10			63	90	67	86	63	87	63	86	63	86	63	86	63	86	63	86	63	86	63	86	63	86	63	87	84	87	84	87	84
Marengo City	53	58	6			80	55	80	55	80	55	80	55	80	55	80	55	78	56	78	55	18	55	18	55	18	55	18	54	51	54	51	54	51
First ward	87	75	6			77	84	78	90	79	77	76	80	79	76	78	88	74	83	77	80	78	81	79	81	79	81	78	79	78	79	78	79	78
Second ward	101	71	1			101	73	101	73	101	72	99	75	101	72	101	73	92	74	101	73	101	73	101	73	101	73	101	72	79	78	79	78	79
Third ward	60	64	4			62	65	74	63	71	63	72	65	71	63	72	63	72	63	73	64	73	63	71	63	73	63	73	63	73	63	73	63	73
Pilot	93	90	1			82	93	81	91	82	90	81	90	81	91	82	90	81	91	82	90	81	90	82	90	81	91	80	80	90	80	90	80	90
Summer	87	74	4			85	76	82	76	83	76	83	76	83	76	83	76	83	76	83	76	83	76	83	76	83	76	81	81	77	80	77	80	77
Troy	208	149	8			298	144	297	159	297	157	296	158	296	156	294	157	285	156	298	155	298	157	298	155	298	157	295	295	160	160	295	160	
Washington	57	47	8			51	70	52	60	52	60	53	60	53	60	53	68	53	68	54	68	53	68	53	68	53	68	53	68	53	68	53	68	53
York	66	108	6			69	100	61	105	60	105	60	105	60	105	60	105	60	105	60	105	60	105	60	105	60	105	60	105	60	105	60	105	60
Totals	3230	1907	83	19	31	3067	1912	3107	1869	2106	1878	3094	1872	2106	1881	2065	1881	3002	1990	3112	1886	2101	1879	3139	1850	2004	1880	203	1880	203	1884	1894		

JACKSON COUNTY

Bellevue City No. 1	57	111	21	1	75	112	77	109	79	108	78	110	78	109	79	107	77	111	77	110	77	105	79	108	74	108	77	107
Bellevue City No. 2	101	107	14	1	102	103	102	103	103	102	104	65	102	101	102	102	101	101	100	102	99	102	99	102	102	101	104	101
Bellevue township	97	108	1	1	89	90	85	90	85	88	85	90	87	91	81	85	89	84	90	82	91	77	83	81	89	81	90	
Brandon	119	72	4	10	115	70	113	70	113	70	113	70	113	69	113	69	112	71	114	69	113	68	114	70	113	69	114	67
Burder	13	107	1	1	18	102	13	102	13	102	13	102	13	102	13	102	13	102	13	102	13	102	13	102	13	102	10	102
Fairfield	50	120	1	1	46	126	45	123	46	121	41	124	40	124	47	121	46	122	45	123	46	122	46	122	46	121	44	123
Farmers' Creek	116	101	5	10	106	103	103	103	105	101	105	103	104	104	104	104	104	107	104	102	105	103	103	103	103	103	102	102
Iowa No. 1	75	42	1	1	65	46	70	39	71	37	71	88	72	36	72	36	72	36	71	38	71	36	72	35	71	35	70	35
Iowa No. 2	108	31	1	1	100	33	101	31	100	32	100	32	100	32	100	32	101	31	98	32	98	31	99	33	99	28	97	33
Jackson	38	115	1	1	32	114	31	115	31	113	30	110	31	116	31	116	31	116	31	116	31	116	31	116	31	116	31	113
Maquoketa City--																												
First ward	142	119	7	6	131	119	131	110	136	109	137	114	135	109	134	109	133	111	133	106	121	123	131	107	133	111	131	110
Second ward	108	120	1	1	103	120	111	120	108	108	106	111	109	109	111	109	109	111	109	109	109	109	109	109	109	109	113	113
Third ward	71	67	1	2	71	63	72	62	71	61	71	62	71	61	71	60	72	61	61	62	68	66	70	62	70	62	70	63
Fourth ward	103	70	1	4	147	100	131	89	145	89	147	90	131	89	149	87	140	91	150	84	123	139	149	83	151	85	153	83
Maquoketa township	80	118	8	3	81	123	82	121	83	117	84	117	83	117	89	117	81	120	83	117	80	119	84	117	83	116	81	117
Monmouth	106	114	1	1	157	117	140	110	131	111	131	111	131	111	131	111	131	111	131	111	131	111	131	111	131	111	131	111
Otter Creek	39	110	1	1	32	112	30	113	30	112	31	111	31	110	30	113	30	112	30	112	30	111	31	110	31	111	30	112
Perry	104	90	1	1	185	87	176	86	183	85	180	85	186	85	183	86	180	89	181	80	183	85	185	86	183	85	182	85
Richard	53	125	1	1	52	97	53	96	52	95	54	97	54	94	53	94	50	94	50	94	50	94	50	94	50	94	50	94
Prairie Springs	135	100	1	7	123	97	121	95	123	94	121	96	121	96	121	96	121	96	122	98	122	98	122	98	122	98	122	98
South Fork	61	70	3	1	61	73	63	71	61	69	61	71	61	69	63	70	63	71	63	71	63	71	63	70	63	70	61	71
Tete des Morts	145	131	3	12	136	123	135	123	137	124	136	123	137	123	137	123	137	124	137	123	136	123	136	123	137	123	137	120
Van Buren No. 1	141	161	1	1	120	163	127	153	130	132	127	156	129	132	130	153	127	157	129	152	116	163	131	151	129	133	129	152
Van Buren No. 2	58	8	1	1	46	21	51	14	58	11	52	12	55	10	58	10	52	11	55	11	52	12	53	11	53	10	52	10
Washington	87	111	7	7	70	117	74	106	77	105	78	104	77	102	76	105	78	101	77	103	76	105	76	102	75	103	74	105
Totals	2512	2315	35	101	1	8	2338	2559	2362	2471	2381	2442	2362	2410	2382	2445	2382	2473	2379	2440	2361	2570	2365	2423	2383	2431	2346	2432

JASPER COUNTY

Buena Vista	110	104	9	4	116	106	112	101	114	97	112	98	114	98	113	97	112	98	113	97	113	98	112	98	112	95	111	99
Clear Creek	105	79	1	1	100	78	100	77	99	77	96	77	99	77	100	76	98	77	100	76	98	76	100	75	100	75	99	75
Colfax																												
First ward	151	113	4	6	135	115	140	105	139	101	135	104	138	103	135	107	138	104	140	104	140	102	140	102	142	98	138	108
Second ward	107	68	2	2	108	89	114	61	117	48	116	55	116	50	111	55	114	51	115	51	116	50	114	50	115	51	112	82
Third ward	97	121	2	9	102	104	103	99	102	98	99	102	99	102	99	102	98	102	98	100	102	96	100	100	100	100	100	102
Elk Creek	97	121	2	2	94	106	94	125	95	124	92	127	95	124	96	123	92	127	95	124	96	123	96	123	96	123	96	123
Fairmount	33	21	1	1	31	10	31	18	31	18	31	18	31	18	31	18	31	18	31	18	31	18	31	18	31	18	31	18
Hickory Grove	105	33	6	6	87	37	88	34	88	34	90	33	89	33	88	34	92	34	91	34	91	33	91	34	90	34	86	34

JASPER COUNTY—CONTINUED

VOTING PRECINCTS	President		Governor		Lieutenant Governor		Secretary of State		Auditor of State		Treasurer of State		Attorney General		Supt. of Public Instruction		Judges Supreme Court		Judge Subj. Court		Judge Supreme Court		Clerk Supreme Court		Railroad Commissioner		
	Taft, Rep.	Bryan, Dem.	Carroll, Rep.	White, Dem.	Clarke, Rep.	Ray, Dem.	Hayward, Rep.	Ruge, Dem.	Bleakly, Rep.	Munroe, Dem.	Morrow, Rep.	Cunningham, Dem.	Byers, Rep.	Rogers, Dem.	Riggs, Rep.	Miller, Dem.	Weaver, Rep.	Higbee, Dem.	Ladd, Rep.	House, Dem.	Evans, Rep.	Jaquas, Dem.	Bousquet, Rep.	Whitemore, Dem.	Ketchum, Rep.	Groves, Dem.	
Independence	122	142	145	67	149	188	140	137	145	140	147	186	150	135	148	140	149	137	149	138	145	136	147	139	147	139	
Kellogg	121	206	110	194	111	188	111	188	109	100	110	188	112	185	108	112	187	111	187	110	188	109	186	110	183	187	
Lynnville	106	81	108	77	108	73	407	75	101	80	108	77	106	73	104	77	100	77	104	75	104	76	106	76	106	78	
Malaka	76	53	66	54	65	49	67	47	68	48	66	45	66	46	66	49	67	45	67	46	67	46	66	49	67	49	
Mariposa	56	96	51	82	53	92	53	92	53	92	51	98	53	92	52	92	53	92	53	93	52	93	52	93	58	98	
Monroe	272	208	236	195	258	193	258	192	237	193	239	194	257	191	238	191	201	191	200	190	189	239	189	239	189	239	
Mount Prairie	81	31	76	33	76	31	76	31	77	31	76	31	78	31	74	32	76	31	75	31	76	31	77	31	74	80	
Newton township	129	104	123	100	122	98	127	91	128	96	126	98	138	94	129	98	131	92	130	92	130	98	127	94	127	98	
Newton	236	137	216	141	225	127	225	127	215	136	224	130	222	141	220	132	227	125	223	125	229	128	222	130	223	194	
First ward	218	193	223	196	217	169	239	175	223	185	240	173	241	171	241	172	248	169	247	169	247	173	238	175	238	175	
Second ward	178	198	168	126	169	121	171	118	163	123	117	178	119	178	119	173	119	173	117	173	117	175	117	173	119	194	
Third ward	95	104	87	102	85	68	83	94	86	90	88	95	89	88	81	98	91	93	81	93	81	93	87	95	88	94	
Palo Alto	167	194	178	80	158	85	158	89	158	80	158	80	153	89	151	91	156	90	153	80	156	88	154	91	157	84	
Fowleshek	219	134	200	140	204	133	204	133	200	136	208	132	203	132	207	130	202	131	203	132	202	132	202	130	200	181	
Prairie City	67	41	50	41	60	39	53	38	53	38	53	38	51	38	51	38	51	38	51	38	51	38	51	38	51	39	
Reasoner	89	47	84	46	89	40	90	40	81	45	91	39	89	39	89	39	89	40	89	39	89	40	91	38	86	43	
Richard	66	50	58	60	60	60	60	59	54	61	57	60	58	58	58	58	57	57	57	57	57	56	56	55	59	55	
Rock Creek	65	90	78	103	75	98	79	95	78	98	74	100	77	95	77	98	77	97	74	98	73	97	76	98	76	97	
Seewers	83	108	78	103	88	67	101	66	99	60	97	67	97	60	98	66	100	68	100	68	100	68	100	66	100	66	
Sberman	102	70	61	67	60	63	60	63	60	63	59	61	57	61	59	63	58	63	58	63	59	63	62	61	59	62	
Sully	65	69	61	67	60	63	60	63	60	63	59	61	57	61	59	63	58	63	58	63	59	63	62	61	59	62	
Vandalla	49	51	40	46	48	44	46	44	40	46	44	40	44	40	44	40	44	40	44	40	44	40	44	41	44	44	
Washington	78	34	71	34	74	30	74	35	73	30	73	30	75	30	73	30	73	30	73	30	71	30	72	30	72	30	
Totals	3543	2889	152	21	4	3307	2825	3356	2670	3374	2681	3308	2725	3349	2670	3365	2658	3337	2633	3333	2660	3297	3243	3377	2646	3335	2632

JEFFERSON COUNTY

Table with 55 columns and 25 rows for Jefferson County. Rows include precincts like Abingdon, Batavia, Black Hawk, Brockville, Buchanan, Cedar, Center, Des Moines, Fairfield, First ward, Second ward, Third ward, Fourth ward, Liberty, Lockridge, Parkwood, Penn, Round Prairie, Walnut, and Totals. Each cell contains a numerical value.

JOHNSON COUNTY

Table with 55 columns and 25 rows for Johnson County. Rows include precincts like Big Grove, Cedar, Clear Creek, East Lucas, Fremont, Graham, Hardin, Iowa City, First ward, Second ward, Third ward, Fourth ward, Fifth ward, Jefferson, Liberty, and Lincoln. Each cell contains a numerical value.

Greenwood	140	164	144	156	140	140	144	144	152	144	152	145	151	145	152	141	154
Harrison	130	49	131	40	128	38	128	38	131	38	131	28	130	37	128	38	124
Hebron	64	8	65	7	65	7	65	7	65	7	64	7	66	7	65	6	65
Ledyard	47	39	48	33	42	32	42	32	43	31	42	31	43	31	42	31	43
Lincoln	45	24	46	25	24	25	24	25	24	25	24	25	24	25	24	25	23
Lone Rock	42	30	43	27	41	27	41	27	41	27	41	27	41	27	41	27	41
Lone Rock, BnsL	39	22	40	22	38	22	38	22	37	22	37	22	37	22	37	22	37
Letts Creek	46	77	47	65	37	65	37	65	37	65	37	65	37	65	37	65	37
Lu Verne	110	71	108	58	104	58	104	58	104	58	104	58	104	58	104	58	104
Plum Creek	67	43	66	40	66	40	66	40	66	40	66	40	66	40	66	40	66
Portland	72	25	71	16	70	16	70	16	70	16	70	16	69	16	69	16	69
Prairie	80	80	26	88	30	85	30	85	30	85	30	85	30	85	30	85	30
Ranssey	50	57	44	41	46	50	46	50	46	50	46	50	46	50	46	50	46
Riverdale	33	101	23	24	28	30	27	31	27	30	26	29	26	29	26	29	26
Seneca	67	51	70	47	48	70	45	69	48	71	47	69	48	69	47	66	45
Sexton	28	25	25	24	24	24	25	24	25	24	25	24	25	24	25	24	27
Sherman	46	62	38	33	34	34	34	34	34	34	34	34	34	34	34	34	34
Springfield	36	34	32	34	33	33	33	33	33	33	33	33	33	33	33	33	34
Sween	73	33	73	30	70	27	70	27	70	27	70	27	70	27	70	27	70
Union	73	32	68	32	68	32	68	32	68	32	68	32	68	32	68	32	68
Westley	112	107	98	111	102	107	104	102	99	106	102	102	106	104	102	102	101
Whittemore	102	147	87	142	90	136	90	134	81	139	91	134	92	133	89	133	89
Totals	2612	1826	35	9	3424	7696	2447	1654	2447	161	1423	1639	2439	1002	2431	1621	2402

LEE COUNTY

Cedar	119	73	6	109	65	107	64	108	61	108	61	108	61	108	61	108	61
Charleston	67	118	1	62	116	63	114	64	113	63	113	63	113	63	113	62	113
Denmark	41	48	1	113	45	111	45	111	45	111	45	111	45	111	45	111	45
Des Moines	136	69	1	129	67	131	66	130	67	130	66	130	66	130	66	130	66
Franklin Twp.																	
Donnellson precinct	98	109	1	97	90	92	83	102	93	102	92	103	90	102	90	102	90
Franklin precinct	45	84	1	85	87	86	85	84	85	84	85	84	85	84	85	84	85
Green Bay	63	110		62	101	62	100	69	101	63	101	62	100	63	100	62	100
Harrison	73	104		72	100	72	100	72	100	72	100	72	100	72	100	72	100
Jackson (Keokuk City)																	
First ward	269	127	9	272	123	267	125	270	124	268	123	269	123	267	124	266	124
Second ward	259	403	2	243	363	270	339	369	338	369	331	368	337	366	337	366	337
Third ward	344	237	7	333	240	338	230	331	232	335	230	332	232	335	229	335	230
Fourth ward	182	214	3	170	204	169	202	169	201	169	201	169	201	170	200	169	201
Fifth ward	312	204	1	333	340	340	335	340	340	337	340	337	340	337	340	337	340
Sixth ward	426	412	15	416	430	382	412	400	414	400	418	403	418	406	413	403	417
Jackson (outside)	181	150	2	169	146	169	144	168	143	168	145	167	145	166	147	168	144
Jefferson	60	129	59	59	123	59	123	61	122	59	123	61	122	59	123	61	122

LOUISA COUNTY

VOTING PRECINCTS	President				Gov-ernor	Lieu-tenant Gov-ernor	Secre-tary of State		Auditor of State	Treas-urer of State		Attor-ney Gen-eral		Supt. of Public Instruc-tion		Judge Sup-reme Court		Judge Sup-reme Court		Judge Sup-reme Court		Clerk Sup-reme Court		Rail-Road Commis'r									
	Taft, Rep.	Bryan, Dem.	Chan-n, Pro.	Debs, Soc.			Watson, Rep.	Higgen, Ind.		Carroll, Rep.	White, Dem.	Clarke, Rep.	Ray, Dem.	Hayward, Rep.	Ruge, Dem.	Bleakly, Rep.	Munroe, Dem.	Morrow, Rep.	Cunningham, Dem.	Byers, Rep.	Rogers, Dem.	Riggs, Rep.	Miller, Dem.	Weaver, Rep.	Higbee, Dem.	Ladd, Rep.	House, Dem.	Evans, Rep.	Jagues, Dem.	Bonsquet, Rep.	Whittemore, Dem.	Ketchum, Rep.	Groves, Dem.
Columbus City	216	65	8	1	213	69	219	60	213	58	214	58	212	58	213	58	212	58	213	58	213	58	212	58	214	58	212	58	212	58	212	58	
Columbus Junction	161	110	2	2	148	105	150	96	152	98	150	98	150	99	150	96	149	95	151	90	153	94	148	95	150	94	140	95	150	94	150	94	
Concord	73	86	3	2	75	79	75	76	75	76	73	78	74	77	74	77	74	78	72	78	81	78	74	77	74	77	75	75	77	75	79	79	
Cotter	74	20			74	19	77	73	74	76	73	76	73	76	73	75	73	75	73	76	73	75	73	75	73	74	77	75	75	75	75	75	
Elliot	132	82	5	2	126	77	127	73	127	74	127	74	127	73	124	76	122	75	123	74	124	75	122	74	124	74	124	73	124	73	124	75	
Elm Grove	92	22	1	1	89	23	87	23	88	22	88	22	87	24	86	22	89	22	87	24	86	22	87	24	88	22	88	23	88	23	88	23	
Grandview	136	43	1	7	124	43	122	38	123	38	121	37	121	39	121	37	121	37	121	40	121	38	120	38	121	36	121	35	123	37	123	37	
Hopewell	84	27	2	2	24	29	25	27	26	27	27	27	27	27	25	27	24	26	27	24	26	25	27	24	26	24	27	25	27	25	27	27	
Jefferson	81	25	2	2	68	25	68	25	68	24	67	24	67	24	66	23	66	23	66	23	66	23	66	23	65	24	67	24	67	24	67	24	
Letts	78	79	1	1	78	75	68	70	80	70	79	71	79	71	79	70	80	70	76	71	78	72	80	71	79	69	79	69	79	69	79	69	
Marshall	103	37	1	1	97	30	89	38	91	38	97	36	96	38	97	38	93	43	93	43	93	43	93	43	93	43	93	43	93	43	93	43	
Morning Sun	234	99	15	1	235	61	239	89	228	80	228	90	223	90	223	90	223	90	223	90	223	90	227	89	230	230	87	230	87	230	85	230	85
Oakland	70	44	2	1	67	39	66	39	66	39	66	39	66	39	66	39	66	39	66	39	66	39	66	39	65	39	65	39	65	39	65	39	
Port Louisa	61	22	2	1	61	21	61	21	60	21	60	20	61	20	60	20	60	20	62	19	62	19	60	20	60	19	61	20	60	20	60	20	
Union	71	39	1	1	71	33	71	32	71	31	70	31	71	31	71	31	70	31	68	33	71	31	71	31	71	31	70	31	70	31	68	31	
Wapello City	266	85	4	1	253	61	262	89	259	89	259	98	255	98	259	89	258	90	260	90	260	87	259	89	259	89	258	88	258	87	258	87	
Wapello township	148	82	1	3	144	81	145	79	146	79	146	79	146	77	147	78	146	77	145	77	146	75	139	75	143	75	143	77	145	77	145	77	
Totals	2065	877	46	19	41952	928	1938	895	1960	886	1943	891	1952	887	1911	883	1936	917	1953	881	1927	879	1945	880	1938	876	1938	877	1938	877	1938	877	

VOTING PRECINCTS

MADISON COUNTY

VOTING PRECINCTS	President				Governor	Lieutenant Governor	Secretary of State		Auditor of State	Treasurer of State	Attorney General	Supt. of Public Instruction	Judge Sup. Court	Judge Sup. Court	Judge Sup. Court	Judge Sup. Court	Judge Sup. Court	Clerk Sup. Court	Clerk Sup. Court	Railroad Commis'r										
	Bryan, Dem.	Chanin, Pro.	Debs, Soc.	Watson, Peo.	Hisgen, Ind.	Carroll, Rep.	White, Dem.	Clark, Rep.	Hay, Dem.	Hayward, Rep.	Ruge, Dem.	Bleakly, Rep.	Munroe, Dem.	Morrow, Rep.	Cunningham, Dem.	Byers, Rep.	Rogers, Dem.	Riggs, Rep.	Miller, Dem.	Weaver, Rep.	Higbee, Dem.	Ladd, Rep.	House, Dem.	Evans, Rep.	Jaqnes, Dem.	Bousquet, Rep.	Whittemore, Dem.	Ketchum, Rep.	Groves, Dem.	
	Taft, Rep.	Fall, Rep.	Charn, Pro.	Watson, Peo.	Hisgen, Ind.	Carroll, Rep.	White, Dem.	Clark, Rep.	Hay, Dem.	Hayward, Rep.	Ruge, Dem.	Bleakly, Rep.	Munroe, Dem.	Morrow, Rep.	Cunningham, Dem.	Byers, Rep.	Rogers, Dem.	Riggs, Rep.	Miller, Dem.	Weaver, Rep.	Higbee, Dem.	Ladd, Rep.	House, Dem.	Evans, Rep.	Jaqnes, Dem.	Bousquet, Rep.	Whittemore, Dem.	Ketchum, Rep.	Groves, Dem.	
Crawford	99									82	96	80	79	98	100	88	99	97	101	89	87	98	98	96	99	99	99	98	99	
Douglas	97	87	22	3		99	89	89	89	89	89	89	89	89	89	89	89	89	89	89	89	89	89	89	89	89	89	89	89	
Earlham	178	74	17	1		93	82	82	82	82	82	82	82	82	82	82	82	82	82	82	82	82	82	82	82	82	82	82	82	
Grand River	114	84	9	1		103	69	69	69	69	69	69	69	69	69	69	69	69	69	69	69	69	69	69	69	69	69	69	69	
Jackson	111	64	9	1		104	88	101	86	104	85	107	81	106	85	105	85	107	85	106	85	106	85	106	85	106	85	106	85	
Jefferson	119	92	4	6		109	60	108	63	108	64	108	64	108	64	108	64	108	64	108	64	108	64	108	64	108	64	108	64	
Lee	90	73	2	1		110	58	112	55	111	53	107	57	112	54	110	56	113	53	111	53	110	53	108	53	107	53	108	54	
Lincoln	111	76	5	4		107	79	107	74	104	72	101	71	104	69	104	69	104	72	104	70	104	73	107	69	107	72	106	74	
Madison	63	29	6	4		50	28	51	26	51	26	51	26	51	26	51	26	51	26	51	26	51	26	51	26	51	26	51	26	
Monroe	82	71	10			86	70	84	69	83	68	83	68	83	68	83	68	83	68	83	68	83	68	83	68	83	68	83	68	
Ohio	180	64	10			172	61	174	68	173	68	173	68	173	68	173	68	173	68	173	68	173	68	173	68	173	68	173	68	
Penn	101	53				97	51	99	62	99	51	97	51	99	62	99	51	97	51	99	62	99	51	97	51	99	62	99	51	
Scott	140	71	2	8		131	67	141	65	133	68	131	68	131	67	134	67	135	68	133	66	132	65	132	66	131	66	132	66	
South	198	103	14			197	95	199	91	202	87	198	90	201	88	200	88	200	88	200	88	200	88	198	88	200	88	200	88	
Union	80	46	4			75	44	78	42	79	43	78	43	79	43	78	43	78	43	78	43	78	43	78	43	78	43	78	43	
Walnut	122	123	10			114	130	115	130	127	112	113	119	117	117	117	113	130	110	119	116	118	116	115	116	115	116	115	116	
Webster	118	57	11			116	58	116	56	115	55	115	55	117	55	116	57	112	60	117	56	116	55	117	56	115	55	116	55	
Winterset	98	59	6	12		90	53	90	52	92	52	92	52	92	52	92	52	92	52	92	52	92	52	92	52	92	52	92	52	
First ward	115	49	4			101	56	90	51	101	50	100	53	101	52	101	52	99	51	102	50	105	50	106	50	105	50	105	50	
Second ward	135	51	13	4		123	60	128	51	123	61	123	56	119	56	121	56	119	56	120	56	121	56	120	56	121	56	120	56	
Third ward	112	37	21	10	1	112	44	108	39	110	38	106	40	110	37	107	40	107	40	107	40	107	40	111	38	111	38	108	43	
Fourth ward																														
Totals	2425	1401	190	68	6	2306	1261	2310	1348	2331	1331	2901	1650	2338	1334	2322	1339	2308	1352	2346	1337	2310	1309	2329	1365	2320	1306	2303	1397	

MAHASKA COUNTY

Adams	118	87	118	83	112	82	111	82	110	82	113	81	112	83	112	88	113	88	113	82	113	82	113	82	110	81	112	81
Black Oak	46	108	47	87	45	84	43	86	45	86	45	86	45	86	45	86	45	86	45	86	45	86	45	86	45	86	45	86
Cedar	172	149	1	165	181	147	134	163	139	166	134	164	138	162	139	171	136	170	135	170	137	166	135	165	136	165	131	161
Des Moines	58	72	6	53	67	63	64	63	64	63	64	63	64	63	64	63	64	63	64	63	64	63	64	63	64	63	64	63
East	41	69	6	39	64	39	63	39	62	39	62	39	63	38	63	40	63	39	64	39	64	39	64	39	63	39	62	62
Garfield	119	165	19	111	153	107	146	110	144	108	146	109	143	109	147	112	145	115	149	113	145	112	148	112	141	112	141	141
West	98	74	6	86	68	82	66	82	66	78	72	83	65	81	66	41	60	82	66	80	67	80	67	78	68	82	68	85
Harrison	96	66	4	85	68	91	63	90	63	89	63	90	66	89	63	90	63	88	64	89	65	90	63	89	63	90	63	89
East	44	45	1	42	40	41	39	41	39	40	41	39	40	41	39	40	41	39	40	41	39	40	41	39	40	41	39	40
West	207	209	12	210	187	233	176	235	177	234	180	235	176	250	180	257	178	253	176	259	171	252	171	253	174	253	174	253
Jefferson	63	31	3	61	31	62	31	62	31	62	31	62	31	62	31	62	31	62	31	62	31	62	31	62	31	62	31	62
Lincoln	111	60	3	107	69	103	64	108	64	104	67	108	64	104	67	108	64	107	64	107	64	108	64	106	64	106	64	106
Madison	120	98	5	114	100	116	93	116	97	116	96	115	97	113	97	114	98	117	97	116	95	116	97	116	97	116	97	116
Monroe	97	118	13	87	115	87	110	87	100	88	117	85	111	85	109	90	111	90	109	86	107	87	110	85	110	86	109	109
Oskaloosa	210	285	17	191	284	195	270	201	268	173	297	197	271	198	265	192	269	198	263	197	263	194	265	198	263	195	260	260
First ward	274	229	53	251	232	237	220	262	215	210	278	200	219	204	213	261	214	264	217	264	213	265	217	264	213	263	211	263
Second ward	238	145	26	246	147	246	136	249	133	186	201	247	137	239	143	246	136	248	139	249	136	253	139	248	130	228	138	228
Third ward	201	168	32	194	168	194	152	194	151	151	189	145	152	189	153	198	153	204	155	205	152	197	154	196	150	196	150	
Fourth ward	97	118	8	84	108	88	109	89	110	89	111	90	110	89	110	92	109	92	108	84	110	91	109	85	108	88	107	107
Fifth ward	293	183	34	287	176	289	169	288	167	279	178	281	169	289	165	285	172	292	170	296	169	286	170	288	163	292	166	292
Pleasant Grove	93	130	2	80	115	89	112	88	112	88	112	88	113	89	111	89	112	88	112	87	112	87	112	87	111	88	112	112
Prairie	80	115	3	76	105	76	102	77	101	78	100	76	103	76	104	75	102	77	99	76	101	77	99	75	101	75	100	100
Richland	125	103	86	113	103	113	101	116	100	112	102	116	101	115	99	112	106	121	96	119	96	120	99	115	96	114	98	98
Scott	123	83	10	122	77	121	79	119	71	121	77	121	78	118	82	122	80	121	80	121	80	122	80	122	80	121	79	121
Spring Creek	179	144	16	170	142	170	140	169	142	165	143	167	142	166	143	165	144	172	143	169	140	173	140	170	140	170	140	140
Union	3323	3035	395	3201	3194	3214	2768	3221	2781	3006	3023	3203	3022	2789	3185	3058	3258	2788	3235	2778	3235	2778	3235	2778	3235	2778	3235	2778
White Oak	109	96	4	100	89	102	83	101	82	97	85	102	86	100	84	101	84	101	84	101	84	101	84	101	83	106	89	89
Totals	47	85	6	46	79	45	75	47	78	46	78	46	78	46	78	46	78	46	78	46	78	46	78	46	78	46	78	78
	30	22	3	28	22	22	28	21	22	22	27	22	27	22	22	22	22	22	22	22	22	22	22	22	22	22	22	22
	65	74	2	58	60	54	56	54	57	53	59	50	61	54	53	52	61	56	59	55	59	55	59	53	59	54	57	57
	37	53	6	34	42	38	39	39	36	38	38	38	35	37	39	38	38	38	35	41	38	41	38	41	38	41	38	41
	78	76	5	73	76	75	75	76	74	76	74	75	76	74	76	74	76	74	76	75	76	74	76	75	76	74	76	76

MARION COUNTY

Bussey	109	96	4	100	89	102	83	101	82	97	85	102	86	100	84	101	84	101	84	101	84	101	84	101	83	106	89	89
Dallas	47	85	6	46	79	45	75	47	78	46	78	46	78	46	78	46	78	46	78	46	78	46	78	46	78	46	78	78
Durham	30	22	3	28	22	22	28	21	22	22	27	22	27	22	22	22	22	22	22	22	22	22	22	22	22	22	22	22
Everist	65	74	2	58	60	54	56	54	57	53	59	50	61	54	53	52	61	56	59	55	59	55	59	53	59	54	57	57
Flaglers	37	53	6	34	42	38	39	39	36	38	38	38	35	37	39	38	38	38	35	41	38	41	38	41	38	41	38	41
Franklin	78	76	5	73	76	75	75	76	74	76	74	75	76	74	76	74	76	74	76	75	76	74	76	75	76	74	76	76

MARSHALL COUNTY

Bangor	177	11	28	1	68	19	67	118	56	118	66	117	67	8	67	8	67	118	56	120	64	11	69	9	60	9	66	9	66	9	65	9	67	9	
Green Castle	136	71	8	1	126	57	118	56	118	66	117	67	118	56	120	64	11	69	9	60	9	66	9	66	9	66	9	66	9	65	9	67	9		
First precinct	152	41	2	10	130	43	137	42	134	59	136	43	133	43	131	45	135	42	133	42	132	42	132	42	132	42	132	42	132	42	133	43	135	44	
Second precinct	37	31	1	1	33	27	32	27	31	28	31	28	31	28	32	28	33	26	30	26	29	29	36	29	37	29	37	29	36	35	102	86	103	86	
Iowa	115	44	37	---	107	37	105	37	104	36	104	37	103	74	109	35	103	36	105	37	104	36	106	35	102	36	106	35	102	86	103	86	103	86	
Jefferson	89	64	1	3	83	63	89	68	87	84	84	69	84	69	84	69	83	59	82	84	60	83	59	87	69	83	61	81	81	81	81	81	81	81	
First precinct	27	48	1	---	23	48	24	47	25	46	25	46	25	48	25	46	21	50	35	46	21	50	35	46	25	46	25	46	25	46	25	46	25	46	25
Second precinct	142	28	21	---	133	27	131	28	134	28	134	29	135	27	131	29	129	32	136	25	130	32	136	25	130	26	130	26	130	26	130	26	130	26	
Le Grand	55	21	3	1	62	37	53	16	53	14	53	16	53	16	53	14	53	16	53	14	53	16	53	14	53	14	53	14	53	14	53	14	53	14	53
First precinct	109	76	19	2	88	78	93	71	94	70	96	71	94	70	94	70	94	70	94	70	94	70	94	70	94	70	94	70	94	70	94	70	94	70	94
Second precinct	24	8	---	---	23	7	23	7	23	7	23	7	23	7	23	7	23	7	23	7	23	7	23	7	23	7	23	7	23	7	23	7	23	7	23
Liberty	390	55	15	14	1	357	62	349	47	342	42	311	42	343	42	342	42	342	48	341	41	341	44	338	43	339	43	339	43	339	43	339	43	339	43
Linn No. 1	157	41	15	---	139	26	139	28	141	25	138	27	140	24	140	27	137	29	147	24	141	26	141	26	141	26	141	26	141	26	141	26	141	26	141
Linn No. 2	82	59	5	---	69	52	75	47	75	46	74	46	74	46	74	46	74	46	73	45	75	46	73	45	75	46	73	45	75	46	73	45	75	46	73
Logan	49	39	3	---	45	36	46	34	45	35	45	34	45	36	46	34	45	35	46	34	44	34	44	34	44	34	44	34	44	34	44	34	44	34	44
First precinct	118	30	6	---	99	26	106	21	103	20	102	23	104	20	105	20	104	21	108	20	105	20	108	20	105	20	108	20	105	20	104	20	104	20	104
Second precinct	114	44	6	1	115	41	115	39	113	39	110	40	111	38	112	39	110	37	111	38	111	38	112	37	110	39	108	43	110	39	108	43	110	39	108
Marion	304	230	16	30	1	297	235	302	200	270	197	263	200	255	196	237	192	232	184	249	172	284	128	231	181	236	137	298	180	230	141	266	140	230	
Marshalltown	395	154	29	18	370	144	332	142	339	144	374	144	338	141	339	141	339	141	339	141	339	141	339	141	339	141	339	141	339	141	339	141	339	141	339
First ward	320	267	38	35	1	307	215	290	197	214	195	200	204	214	197	224	189	218	187	210	190	201	153	209	189	211	189	220	191	200	141	266	140	230	
Second ward	209	105	5	31	186	17	164	169	153	163	188	181	181	186	177	164	169	153	163	191	156	190	154	190	155	188	191	153	188	191	153	188	191	153	
Third ward	79	125	12	34	62	86	63	68	64	60	62	80	64	71	65	80	63	68	60	63	80	63	80	63	80	63	80	63	80	63	80	63	80	63	
Fourth ward	109	42	1	3	90	86	90	84	86	81	89	29	86	81	87	29	88	22	86	23	84	23	84	23	84	23	84	23	84	23	84	23	84	23	
Fifth ward	237	89	12	1	202	80	204	74	201	74	201	76	204	74	206	76	200	77	200	77	200	77	200	77	200	77	200	77	200	77	200	77	200	77	
Minerva	72	17	11	---	64	19	65	13	6	12	6	13	66	12	65	12	65	12	64	12	63	12	62	12	62	12	62	12	62	12	62	12	62	12	
Milvera	89	78	3	6	75	75	84	78	53	71	82	72	83	72	81	73	82	73	82	73	81	73	82	73	81	73	82	73	81	73	82	73	81	73	
State Center	101	36	6	---	90	37	91	35	92	34	90	34	90	33	92	34	90	33	92	34	90	33	92	34	90	33	92	34	90	33	92	34	90	33	
State Center	72	17	11	---	64	19	65	13	6	12	6	13	66	12	65	12	65	12	64	12	63	12	62	12	62	12	62	12	62	12	62	12	62	12	
Timber Creek	89	78	3	6	75	75	84	78	53	71	82	72	83	72	81	73	82	73	82	73	81	73	82	73	81	73	82	73	81	73	82	73	81	73	
Taylor	101	36	6	---	90	37	91	35	92	34	90	34	90	33	92	34	90	33	92	34	90	33	92	34	90	33	92	34	90	33	92	34	90	33	
Vienna	89	78	3	6	75	75	84	78	53	71	82	72	83	72	81	73	82	73	82	73	81	73	82	73	81	73	82	73	81	73	82	73	81	73	
Washington	90	37	11	4	89	34	87	32	89	31	87	33	88	32	88	30	86	33	87	32	88	30	86	33	87	32	88	30	86	33	87	32	88	30	
Totals	3887	1941	309	195	2	3436	1790	3455	1623	3441	1640	3820	1672	3452	1674	3445	1623	3370	1618	3433	1630	3388	1531	3357	1543	3178	1553	3449	1554	3449	1554	3449	1554	3449	

SEMI-OFFICIAL ELECTION RETURNS BY PRECINCTS

MILLS COUNTY

VOTING PRECINCTS	President		Governor		Lieutenant Governor	Secretary of State		Auditor of State		Treasurer of State		Attorney General		Supt. Public Instruction		Judge Supreme Court		Judge Supreme Court		Judge Supreme Court		Clerk Supreme Court		Railroad Commissioner							
	Bryan, Dem.	Chad, Pro.	Debs, Soc.	Watson, Rep.	Hagen, Ind.	Carroll, Rep.	White, Dem.	Clarke, Rep.	Ray, Dem.	Hayward, Rep.	Ruge, Dem.	Breaky, Rep.	Munroe, Dem.	Morrow, Rep.	Cunningham, Dem.	Dyers, Rep.	Rogers, Dem.	Riggs, Rep.	Miller, Dem.	Weaver, Rep.	Higbee, Dem.	Ladd, Rep.	House, Dem.	Evans, Rep.	Jacques, Dem.	Douquet, Rep.	Whittemore, Dem.	Ketchum, Rep.	Groves, Dem.		
	Tatt, Rep.	Bryan, Dem.	Chad, Pro.	Debs, Soc.	Watson, Rep.	Hagen, Ind.	Carroll, Rep.	White, Dem.	Clarke, Rep.	Ray, Dem.	Hayward, Rep.	Ruge, Dem.	Breaky, Rep.	Munroe, Dem.	Morrow, Rep.	Cunningham, Dem.	Dyers, Rep.	Rogers, Dem.	Riggs, Rep.	Miller, Dem.	Weaver, Rep.	Higbee, Dem.	Ladd, Rep.	House, Dem.	Evans, Rep.	Jacques, Dem.	Douquet, Rep.	Whittemore, Dem.	Ketchum, Rep.	Groves, Dem.	
Benton	65	1				46	15	47	49	47	54	47	54	47	54	47	54	47	54	47	54	47	54	47	54	47	54	47	54	47	54
Center	189	57				185	56	183	56	182	57	182	57	182	57	183	56	181	55	186	56	186	56	184	56	183	55	183	55	183	55
Deer Creek	111	42				112	38	113	38	111	39	111	38	111	38	109	37	110	37	112	37	112	37	112	37	112	37	111	37	111	37
Emerson	141	65				137	55	137	53	134	53	133	53	135	53	134	54	134	54	135	57	134	56	135	55	133	55	130	56	130	56
Glenwood	338	278				335	263	335	261	335	262	338	263	335	260	334	263	338	264	335	263	336	263	338	263	334	261	334	262	334	262
Hastings	99	105				99	103	91	103	92	99	96	97	99	99	102	99	102	99	103	99	102	99	100	99	99	101	99	101	98	102
Henderson	101	66				95	69	95	67	96	67	95	67	95	66	95	66	95	66	95	67	95	66	96	66	95	66	93	66	95	66
Ingraham	117	147				118	139	118	138	116	140	119	140	118	138	118	138	118	136	117	134	116	135	111	135	111	135	113	133	113	133
Lyons	79	66				74	59	74	59	72	59	72	59	72	59	73	58	71	61	73	59	72	58	73	58	72	58	71	58	71	58
Malvern	203	101				191	91	194	92	192	92	190	93	192	91	190	92	192	91	191	92	188	93	189	92	188	92	183	92	183	92
Mincola	38	77				33	77	33	75	33	76	33	76	33	76	33	76	33	77	33	76	33	75	31	75	33	70	33	70	33	70
Plattville	122	148				113	133	113	134	113	131	113	133	113	135	113	135	113	133	115	131	114	130	113	131	113	131	112	131	112	131
Rawls	103	110				102	106	102	106	99	102	98	102	99	102	99	102	99	101	101	101	101	101	101	101	101	101	101	101	101	101
Silver Creek	84	28				78	29	78	27	78	28	78	28	78	27	75	27	77	27	78	26	75	26	78	26	78	26	78	26	78	26
St. Mary	12	27				12	23	10	21	10	22	11	20	12	20	12	20	11	21	11	20	12	20	11	21	12	20	11	21	12	
West Oak	60	75				58	74	57	71	58	74	58	74	58	74	58	74	57	69	73	58	73	58	73	58	73	69	73	68	73	68
White Cloud	110	73				112	68	111	61	110	63	110	63	110	63	111	62	108	65	110	63	108	63	110	63	110	63	110	63	110	63
Totals	1959	1522	65	17	2	1891	1423	1885	1406	1885	1407	1885	1407	1885	1402	1885	1398	1372	1372	1391	1397	1375	1391	1385	1396	1378	1391	1380	1391	1380	1401

MITCHELL COUNTY

Table with 18 columns and 28 rows for Mitchell County, listing precincts and their corresponding election results.

MONONA COUNTY

Table with 18 columns and 28 rows for Monona County, listing precincts and their corresponding election results.

MONONA COUNTY—CONTINUED

VOTING PRECINCTS	President		Governor		Lieutenant Governor		Secretary of State		Auditor of State		Treasurer of State		Attorney General		Supt. Public Instruction		Judge Supreme Court		Judge Supreme Court		Judge Supreme Court		Clerk Supreme Court		Railroad Commissioner	
	Bryan, Dem.	Chan, Pro.	Carroll, Rep.	White, Dem.	Clark, Rep.	Ray, Dem.	Hayward, Rep.	Ruge, Dem.	Bleakly, Rep.	Munroe, Dem.	Morrow, Rep.	Cunningham, Dem.	Byers, Rep.	Rogers, Dem.	Riggs, Rep.	Miller, Dem.	Weaver, Rep.	Higbee, Dem.	Ladd, Rep.	House, Dem.	Evans, Rep.	Jaguas, Dem.	Bousquet, Rep.	Whitemore, Dem.	Ketchum, Rep.	Groves, Dem.
Onawa—																										
First ward	37		40	35	47	48	40	48	49	49	49	49	49	48	49	49	49	49	47	49	49	49	49	49	49	49
Second ward	57		63	46	53	53	40	48	51	51	51	51	51	51	51	51	51	51	51	51	51	51	51	51	51	51
Third ward	57	9	58	51	57	51	57	51	57	51	57	51	57	51	57	51	57	51	57	51	57	51	57	51	57	51
Fourth ward	62	49	68	51	61	61	57	61	61	61	61	61	61	61	61	61	61	61	61	61	61	61	61	61	61	61
Sherman	59	125	68	121	90	117	90	117	90	117	90	117	90	117	90	117	90	117	90	117	90	117	90	117	90	117
Sloux	69	53	43	46	41	46	42	44	42	44	42	44	42	44	42	44	42	44	42	44	42	44	42	44	42	44
Soldier	110	75	104	76	103	76	103	76	103	76	103	76	103	76	103	76	103	76	103	76	103	76	103	76	103	76
Spring Valley	117	103	110	99	109	96	109	97	109	97	109	97	109	97	109	97	109	97	109	97	109	97	109	97	109	97
St. Clair	110	113	109	108	108	103	107	104	107	104	107	103	108	109	102	107	103	103	103	103	103	103	103	103	103	103
West Fork	86	71	86	66	87	65	85	63	85	67	85	66	84	67	85	66	85	66	85	66	85	66	85	66	85	66
Willow	83	51	82	29	81	28	81	27	81	27	81	27	81	27	81	27	81	27	81	27	81	27	81	27	81	27
Totals	1077	1732	1397	1071	1392	1638	1638	1387	1611	1611	1611	1633	1399	1636	1399	1636	1636	1636	1636	1636	1636	1636	1636	1636	1636	1636

MONROE COUNTY

Albia—																										
First ward	156	90	161	83	160	80	159	80	157	51	153	80	159	90	160	79	162	79	160	78	169	80	160	78	158	13
Second ward	163	78	160	70	171	67	170	66	165	67	171	65	171	63	170	76	169	76	170	76	172	63	171	63	169	64
Third ward	132	61	131	55	129	53	128	53	127	54	127	54	127	54	128	54	128	54	128	54	128	54	128	54	128	54
Fourth ward	194	119	183	121	187	117	180	108	183	114	190	108	180	114	189	115	186	105	194	107	180	109	187	111	185	106
Avery ward	54	27	53	28	52	27	52	27	49	28	52	26	52	25	53	26	53	26	53	26	51	27	53	26	51	26
Bluff Creek	209	109	199	107	190	99	190	99	187	99	190	99	188	99	184	101	185	99	183	99	183	100	183	99	184	99

MUSCATINE COUNTY

VOTING PRECINCTS	President		Gov- ernor	Lieut- enant Gov- ernor		Secre- tary of State		Audi- tor of State		Treas- urer of State		Attor- ney Gen- eral		Supt. Public Instruc- tion		Judge Sup- reme Court		Judge Sup- reme Court		Judge Sup- reme Court		Clerk Sup- reme Court		Rail- road Com- mis- sioner					
	Bryan, Dem.	Chadn, Pro.		Deba, Soc.	Watson, Pro.	Hagen, Ind.	Carroll, Rep.	White, Dem.	Clarke, Rep.	Ray, Dem.	Hayward, Rep.	Ruge, Dem.	Blackly, Rep.	Munroe, Dem.	Morrow, Rep.	Cunningham, Dem.	Byers, Rep.	Rogers, Dem.	Riggs, Rep.	Muller, Dem.	Weaver, Rep.	Higbee, Dem.	Ladd, Rep.	House, Dem.	Evans, Rep.	Jacques, Dem.	Housquet, Rep.	Whittemore, Dem.	Ketchum, Rep.
Bloomington	109				1	104	86	106	97	101	85	105	84	107	95	106	87	104	89	107	84	104	89	107	84	104	88	105	85
Cedar	57	48				50	46	51	43	50	44	50	44	51	44	53	43	51	44	50	42	51	44	50	42	51	44	52	43
Fruitland	98	71				87	76	88	72	83	72	88	73	86	78	88	72	88	72	88	72	88	72	88	72	88	72	86	72
Fulton No. 1	15	73				9	72	10	71	10	72	10	72	9	72	9	73	10	71	9	72	10	72	10	72	10	72	10	
Fulton No. 2	53	63				49	65	46	65	47	66	46	65	47	66	46	65	47	66	47	66	47	66	47	66	47	66	47	
Goshen	143	80				143	80	144	79	144	77	142	77	144	77	144	78	144	78	144	78	144	78	144	78	144	78	143	78
Lake	59	77				52	82	49	79	50	78	50	78	50	78	50	78	50	78	48	79	48	79	48	79	48	79	49	
Montpelier	64	66				1	56	67	60	64	60	64	60	64	61	64	61	64	60	65	61	64	60	65	61	64	60	63	
Moscow	86	70				85	69	85	69	84	69	85	69	85	69	86	69	86	70	84	70	84	70	84	70	83	70	83	
Muscatine																													
First ward	378	300				388	421	348	405	407	345	412	350	403	315	411	316	410	316	403	343	411	346	414	345	409	343	413	
Second ward	420	370				367	414	377	401	393	368	377	398	377	397	377	382	393	382	393	382	393	382	393	382	393	382	393	
Third ward	555	455				531	458	519	457	459	517	459	516	458	515	460	517	461	522	458	524	459	520	459	520	462	516	458	
Fourth ward	341	371				291	369	295	334	295	331	295	379	293	331	295	379	293	331	296	379	293	331	296	379	294	379		
Oromo	66	62				64	63	67	58	67	67	67	67	67	68	67	68	69	69	69	69	69	69	69	69	69	69		
Pike	138	180				138	181	180	177	130	178	131	177	130	174	138	177	128	176	128	176	128	176	128	176	128	176		
Seventy Six	68	88				59	86	68	89	59	86	68	88	58	88	59	88	59	88	60	88	59	88	60	88	59	88		
Sweetland	142	95				130	98	131	97	130	97	131	97	131	98	132	98	130	100	132	99	131	99	131	99	130	100		
Wapsinonoc	409	176				451	174	461	162	462	168	463	166	456	168	461	161	458	160	464	166	455	161	465	158	460	157		
Wilton	269	206				253	213	269	205	253	206	253	206	253	206	253	206	253	206	253	206	253	206	253	206	253	206		
Totals	8626	7068				85	476	2	63240	3144	3283	9008	2891	3054	3278	3056	2773	3027	3779	3058	3312	3053	3253	3065	3301	3054	3331	3039	

PAGE COUNTY

VOTING PRECINCTS	President		Gov. ernor		Lieut. Gov. ernor		Secre- tary of State		Auditor of State		Treas- urer of State		Attor- ney Gen- eral		Supt. Public Instruc- tion		Judge Sup- reme Court		Judge Sup- reme Court		Judge Sup- reme Court		Clerk Sup- reme Court		Rail- road Com- mis- sioner						
	Bryan, Dem.	Chan, Pro.	Debs, Soc.	Watson, Leo.	Higgen, Ind.	Carroll, Rep.	White, Dem.	Clarke, Rep.	Ray, Dem.	Hayward, Rep.	Ruge, Dem.	Bleakly, Rep.	Munroe, Dem.	Morrow, Rep.	Cunningham, Dem.	Byers, Rep.	Rogers, Dem.	Riggs, Rep.	Miller, Dem.	Weaver, Rep.	Higbee, Dem.	Ladd, Rep.	House, Dem.	Evans, Rep.	Jaqnes, Dem.	Pousquet, Rep.	Whittemore, Dem.	Ketchum, Rep.	Groves, Dem.		
Andly	171	54	48			182	44	163	48	105	48	61	41	165	43	174	45	190	44	178	44	178	43	176	43	176	44	178	43	178	43
Bradyville	66	59	7			64	53	64	53	63	53	63	53	63	53	63	53	63	53	63	53	63	53	63	53	63	53	63	53	63	53
Buchanan	60	33	1			68	30	68	30	68	30	68	30	68	30	68	30	68	30	68	30	68	30	68	30	68	30	68	30	68	30
Charinda																															
First ward	141	87	17	1	1	137	67	133	65	135	65	131	68	130	68	131	64	132	64	132	64	123	63	126	63	126	63	128	63	128	63
Second ward	164	48	7	4	4	162	47	161	44	164	44	164	43	161	44	161	45	159	45	157	45	157	42	150	43	161	42	160	44	118	46
Third ward	139	59	12	2	2	122	48	120	46	120	44	120	44	120	45	120	46	121	45	124	44	118	46	119	44	118	44	118	46	118	46
Fourth ward	116	99	7	3	3	119	31	121	29	121	28	121	28	121	29	119	28	122	29	120	29	120	28	121	27	120	28	119	27	120	27
Colfax	138	71	13	1	1	132	70	131	66	131	67	130	68	128	67	127	68	128	68	124	67	123	68	124	67	123	68	124	68	125	70
Douglas	120	36				116	30	114	25	113	30	112	30	111	30	111	30	110	31	111	30	105	30	108	30	109	31	112	30	112	30
East River	90	78	1			87	25	88	71	88	71	88	72	88	71	89	71	89	72	88	71	89	72	87	71	89	71	89	71	89	71
Fremont	145	28	1			139	25	135	24	132	24	124	24	124	24	121	24	124	24	119	24	121	24	119	24	121	23	121	23	121	23
Grant	88	56	2			83	54	85	53	81	51	52	52	53	50	52	50	52	50	52	50	49	51	50	51	51	50	51	50	52	52
Harlan	50	28	2			55	24	51	24	49	25	50	25	50	25	50	25	50	25	49	25	49	25	49	25	49	25	49	25	49	24
Lincoln	160	92	10			153	84	149	79	152	79	150	81	133	81	130	80	132	82	152	75	148	74	147	79	149	81	149	80	149	80
Morton	71	57				71	61	71	61	71	63	71	56	70	61	71	60	69	59	69	59	69	59	69	59	69	59	69	59	69	59
Nebraska	58	67	1			54	63	53	63	52	63	53	63	53	63	53	63	53	63	53	63	53	63	53	63	53	63	53	63	53	63
Nodaway	117	95	2			116	87	116	87	116	87	119	87	119	87	119	87	119	87	119	87	119	87	119	87	119	87	119	87	119	87
Pierce	196	75	5	2	2	185	70	178	70	179	68	177	69	179	70	177	68	180	66	177	67	175	67	174	67	174	68	174	69	174	69
Shambaugh	65	39	10	4	4	58	33	57	33	57	31	57	32	57	32	58	31	57	33	58	34	57	33	58	33	58	33	58	33	58	33
Shenandoah																															
First ward	122	108	2	22	22	124	92	120	91	120	92	119	88	111	92	110	91	120	92	121	92	118	91	118	92	115	93	120	92	120	92
Second ward	225	141	8	14	14	217	134	213	130	230	120	213	129	217	129	218	128	230	128	230	128	217	130	215	128	213	131	217	129	217	129
Third ward	234	138	23	7	7	239	117	236	112	239	111	239	112	239	111	238	110	236	112	238	113	238	111	241	113	233	112	241	110	241	110

131	238	1	1	45	305	73	255	75	217	70	219	83	242	84	243	85	243	84	240	81	242	81	242			
62	47	10	1	56	35	50	35	57	34	56	35	57	35	56	35	57	34	56	35	55	36	54	36			
79	62	3	1	70	60	69	60	70	64	70	61	70	64	70	64	70	64	69	65	69	63	69	62			
73	39	7	2	70	38	69	38	72	37	71	38	71	38	71	38	73	37	36	71	37	37	71	37			
80	44	3		68	50	70	45	70	45	68	45	67	45	67	45	68	46	69	46	68	48	68	47			
76	29	2	1	65	31	61	29	62	28	62	28	62	27	62	27	62	28	62	27	62	28	62	27			
52	32	2	1	45	31	46	27	47	28	46	28	47	28	47	28	48	28	47	28	47	28	46	28			
Totals																										
1022	2108	100	39	1	2191	4291	2278	2145	2207	2127	2221	2204	2305	2176	2225	2130	2313	2117	2320	2312	2090	2236	2063	2124	2232	2113

POCAHONTAS COUNTY

106	69	2	1	82	86	84	78	97	72	91	71	90	71	91	70	89	72	80	71	89	71	89	71	91	71	91	71		
179	159	3	11	162	155	173	143	173	142	167	152	172	142	173	142	167	152	176	142	173	143	176	148	174	143	169	148		
108	130	1	2	99	122	102	119	104	111	96	122	102	117	104	115	101	117	104	115	104	117	104	117	104	117	104	110		
165	61	5		157	65	162	59	163	55	151	61	161	55	153	54	162	55	146	55	163	52	167	53	164	53	164	55		
93	48	1	1	90	51	83	51	93	49	92	51	91	48	93	48	90	50	92	49	91	48	92	47	92	47	92	49		
94	37			86	36	96	37	89	35	91	31	89	35	90	31	89	34	89	31	85	35	89	31	90	31	90	31		
69	115	1	1	64	104	65	101	64	105	62	103	64	101	63	102	61	101	62	101	61	103	61	101	64	103	62	103		
94	48	1		86	46	91	40	91	39	83	42	91	40	90	39	85	40	91	38	91	39	89	39	91	40	82	39		
102	41	5	1	106	31	106	36	106	36	101	35	103	33	101	36	102	36	102	36	103	36	103	36	104	36	104	36		
72	51			50	51	60	50	61	48	60	40	60	40	62	47	60	40	62	47	61	48	62	47	60	49	60	49		
37	91			33	24	32	21	34	23	33	21	31	23	34	23	34	23	31	23	31	23	31	23	31	23	31	23		
70	57			64	60	60	53	63	56	62	50	64	55	65	54	63	56	63	55	63	56	63	56	63	57	63	57		
64	88	1	2	49	51	55	82	59	75	60	51	66	71	68	77	57	61	58	77	58	77	58	77	58	77	57	77		
73	53			73	57	63	78	71	54	71	53	74	52	76	51	74	50	74	50	74	50	74	54	75	52	75	52		
103	60	9	2	94	60	98	57	99	61	90	57	100	53	97	58	99	51	96	54	98	53	97	56	99	54	99	54		
39	50	3		31	50	37	48	37	49	34	50	35	40	26	40	35	40	30	43	36	49	36	49	36	49	36	50		
71	73			67	71	69	69	70	69	68	70	70	70	70	65	69	70	61	69	68	67	68	67	68	68	69			
184	113	2		178	165	178	102	179	100	178	168	173	102	175	100	178	102	179	101	178	102	178	101	177	101	177	100		
124	86	3	1	116	53	121	43	123	41	110	44	123	42	121	40	121	41	123	41	120	41	124	40	121	41	114	51		
Totals																													
1837	1315	35	22	3	2	1691	1323	1747	1248	1781	1211	1722	1248	1765	1236	1775	1197	1751	1237	1775	1211	1770	1203	1768	1206	1763	1209	1151	1227

POLK COUNTY

VOTING PRECINCTS	President			Governor		Lieutenant Governor		Secretary of State		Auditor of State		Treasurer of State		Attorney General		Supt. Public Instruction		Judge Supreme Court		Judge Supreme Court		Judge Supreme Court		Judge Supreme Court		Clerk Supreme Court		Rail-Road Comm'r.			
	Taft, Rep.	Bryan, Dem.	Chaffin, Pro.	Debs, Soc.	Watson, Pro.	Higgen, Pro.	Carroll, Rep.	White, Dem.	Clarke, Rep.	Ray, Dem.	Hayward, Rep.	Ruge, Dem.	Beakly, Rep.	Munroe, Dem.	Norow, Rep.	Cunningham, Dem.	Byers, Rep.	Rogers, Dem.	Riggs, Rep.	Miller, Dem.	Weaver, Rep.	Higbee, Dem.	Ladd, Rep.	House, Dem.	Evans, Rep.	Jagues, Dem.	Bousquet, Rep.	Whitmore, Dem.	Ketchum, Rep.	Groves, Dem.	
Allen	80						80	82	29	82	29	83	28	83	27	83	28	28	28	83	28	83	28	83	28	83	28	83	28	82	82
Beaver	203	65	19	1			210	93	900	94	209	95	209	94	209	94	211	23	94	94	212	93	212	94	212	94	208	208	92	92	
Bloomfield, first	147	53	9	3			151	49	153	49	151	50	151	50	132	49	151	50	151	50	154	49	153	50	153	49	151	51	159	51	
Bloomfield second	42	28	5				41	29	41	28	28	41	27	43	27	41	28	41	28	37	28	42	28	37	28	37	28	42	27	27	
Camp																															
First precinct	67	36	2	1			68	36	67	36	67	36	65	38	68	35	67	36	64	36	67	36	68	36	68	36	67	36	61	36	
Second precinct	128	130	3				133	125	136	121	136	122	136	122	140	117	136	121	133	122	137	121	136	122	136	122	131	121	184	124	
Clay	153	86	17	3			169	79	168	78	165	78	167	80	168	80	166	81	167	80	169	80	169	80	167	81	167	80	167	79	
Crocker	267	89	39	18	2		277	81	278	83	273	85	273	83	273	83	273	83	273	83	280	84	282	83	280	83	280	82	273	85	
Delaware	119	91	4	22	3		121	91	122	93	121	90	123	92	121	90	120	90	121	90	121	89	120	88	123	89	123	90	124	90	
Douglas	173	101	17	46	1		180	92	179	93	179	93	180	92	181	91	180	90	181	90	180	91	181	92	181	91	180	92	180	91	
Elkhart	158	65	6	1			151	63	159	69	160	68	158	60	159	67	156	59	159	68	157	57	159	60	160	58	157	60	157	61	
Franklin																															
First precinct	69	30	2				70	18	70	18	69	18	69	18	69	18	70	18	70	17	72	18	71	70	70	18	70	18	70	18	
Second precinct	72	31	3				70	32	74	28	73	29	74	28	74	28	74	28	74	28	74	28	74	29	74	29	74	28	74	28	
Four Mile							85	74	84	75	84	75	84	75	84	74	81	75	85	75	85	76	86	75	86	75	86	75	85	74	
Jefferson																															
First precinct	44	39	1	1			41	39	44	39	45	39	46	39	45	38	45	38	45	38	45	38	45	38	45	38	45	38	45	39	
Second precinct	87	39	1				90	38	92	35	92	35	91	36	92	35	92	35	92	35	92	35	91	36	92	35	92	35	92	35	
Lincoln	115	31	3				117	29	113	25	118	28	118	28	118	28	119	27	113	28	118	28	118	28	117	28	118	28	118	28	
Madison	172	84	23	15	1		171	77	174	76	174	77	173	77	175	77	176	77	173	78	179	77	177	77	178	77	178	77	175	78	
Saylor	133	80	4	24			141	69	141	68	141	68	141	68	143	67	140	66	141	66	142	68	141	68	141	68	141	68	141	68	
Valley																															
First precinct	50	66	2	6			51	65	51	66	51	64	51	65	51	64	50	65	51	66	51	66	51	66	51	64	53	63	54	61	
Second precinct	95	118	1	6			98	116	101	112	101	113	100	114	100	113	101	116	103	111	109	118	102	113	108	114	101	112	105	111	
Third precinct	116	88	1	5			113	92	118	86	119	86	116	87	119	84	117	86	118	86	118	85	119	85	119	86	120	83	120	84	

SEMI-OFFICIAL ELECTION RETURNS BY PRECINCTS

RINGGOLD COUNTY

VOTING PRECINCTS	President				Gov-ernor		Lien-tenant Gov-ernor		Secre-tary of State		Aud-itor of State		Treas-urer of State		Attor-ney Gen-eral		Supt. Public Instruc-tion		Judge Sup-reme Court		Judge Sup-reme Court		Judge Sup-reme Court		Clerk Sup-reme Court		Rail-road Com-mis'r		
	Bryan, Dem.	Chan-n, Pro.	Debs, Soc.	Watson, Peo.	Higgen, Ind.	Carroll, Rep.	White, Dem.	Clarke, Rep.	Ray, Dem.	Hayward, Rep.	Ruge, Dem.	Bleakly, Rep.	Munroe, Dem.	Morrow, Rep.	Cunningham, Dem.	Byers, Rep.	Hogers, Dem.	Riggs, Rep.	Miller, Dem.	Weaver, Rep.	Higbee, Dem.	Ladd, Rep.	House Dem.	Evans, Rep.	Jagues, Dem.	Bousquet, Rep.	Whittemore, Dem.	Ketchum, Rep.	Groves, Dem.
Athens	184	107				174	95	175	175	148	171	96	178	173	95	170	170	96	181	96	187	83	170	83	191	166	95	196	85
Beaconsfield	68	29				39	27	57	57	38	53	26	60	60	27	66	28	59	28	59	27	103	60	28	59	27	39	27	82
Benton	73	110				71	111	71	111	111	69	110	111	111	111	72	109	70	111	70	110	70	111	71	110	70	110	71	109
Clinton	117	46				114	39	114	38	115	69	110	114	114	88	114	88	114	88	114	87	112	88	115	83	116	83	115	88
Diagonal	68	75				98	71	96	96	70	93	71	96	71	96	71	96	71	96	71	96	69	96	73	96	70	93	70	93
Grant	68	20				66	17	64	81	67	63	49	66	66	18	66	17	66	17	66	20	65	66	66	66	66	66	66	66
Knowlton	42	51				88	49	87	48	87	48	86	49	86	48	86	48	86	48	86	48	85	86	48	86	48	86	48	83
Liberty	62	45				91	42	94	83	83	61	48	90	88	82	42	82	42	82	42	95	49	61	49	61	49	61	49	43
Lincaln	59	81				35	78	57	57	74	66	74	66	74	66	74	66	74	66	74	66	74	66	74	66	74	66	74	66
Lott's Creek	90	51				75	48	75	45	77	45	77	48	74	48	74	48	74	48	74	48	68	46	74	48	74	48	74	48
Middle Fork	70	39				67	40	66	66	68	68	68	68	68	68	68	68	68	68	68	68	68	68	68	68	68	68	68	68
Monroe	41	19				96	18	34	18	35	18	35	18	34	18	34	18	34	18	34	18	32	18	35	18	35	18	35	19
Mount Ayr	300	105				302	93	306	306	306	306	306	306	306	306	306	306	306	306	306	306	306	306	306	306	306	306	306	306
Foe	71	44				70	43	69	69	69	66	66	69	69	69	69	69	69	69	69	69	69	69	69	69	69	69	69	69
Rice	118	92				112	61	112	60	111	49	110	61	111	49	110	60	111	49	110	60	108	60	110	60	110	60	110	49
Riley	60	81				56	81	57	80	55	59	54	59	59	55	59	55	59	55	59	55	59	55	59	55	59	55	59	55
Shannon	57	39				49	30	49	29	48	29	48	29	48	29	48	29	48	29	48	29	48	29	48	29	48	29	48	29
Tungley	150	70				158	60	147	58	143	57	140	59	148	58	148	58	148	58	148	58	147	58	147	58	147	58	146	58
Union	115	60				109	57	110	54	110	51	107	53	110	52	104	55	104	55	104	58	108	55	105	54	101	54	103	54
Washington	39	25				41	22	39	23	40	31	26	49	21	39	24	39	23	40	39	23	36	35	32	36	32	34	36	32
Totals	1940	1092	93	16	1	1891	1032	1861	1021	1885	973	1481	1028	1387	967	869	994	1781	1025	1809	1008	1816	984	1859	991	1851	994	1847	1003

Lincoln	91	71	78	80	79	80	82	76	82	76	82	79	78	80	75	82	76	81	73	80	75	81	78	81	79
Pleasant Valley	149	60	122	72	122	68	120	68	120	68	120	68	120	68	120	68	120	68	120	68	120	68	120	68	120
Princeton	123	83	143	81	143	81	143	81	143	81	143	81	143	81	143	81	143	81	143	81	143	81	143	81	143
Rockingham	62	93	42	103	43	101	44	102	45	100	46	98	48	98	48	98	48	98	48	98	48	98	48	97	41
Sheridan	154	123	132	126	129	126	127	128	125	128	125	128	125	128	125	128	125	128	125	128	125	128	125	128	125
Winfield	117	99	106	98	108	95	111	94	109	95	108	95	110	94	108	95	108	95	108	95	108	95	108	95	111
Totals	6845	5645	3528	5432	7035	5479	6872	5722	6653	5546	6788	5553	6774	5271	7033	5343	6874	5330	6775	5315	6816	5583	6774	5451	6778

SHELBY COUNTY

Botna	35	41	20	45	32	43	30	44	32	42	33	42	32	42	33	42	32	42	33	42	32	42	32	42	31	42
Cass	94	158	97	44	101	43	98	44	99	43	99	43	94	49	98	43	100	42	99	42	99	42	100	42	99	42
Center	98	47	114	63	120	67	117	60	115	62	120	63	118	63	118	63	118	62	112	62	112	62	113	62	111	61
Douglas	133	63	114	62	114	62	114	62	113	63	113	63	113	63	113	63	113	63	113	63	113	63	113	63	114	61
Elkhorn	71	85	74	86	74	86	74	85	72	87	74	85	74	84	74	86	72	86	73	80	73	85	74	85	73	85
Fairview	103	51	107	54	100	51	100	51	96	51	96	51	92	58	98	52	98	52	96	52	97	52	95	54	93	52
Greeley	103	41	73	67	74	72	74	70	74	70	69	70	69	70	73	71	73	71	74	71	73	70	73	71	73	72
Grove	77	70	91	51	92	80	82	79	92	79	93	79	92	78	94	77	94	78	93	78	90	80	83	77	90	78
Harlan	93	81	103	54	102	84	102	81	100	84	93	83	99	88	100	84	99	85	99	85	98	85	98	85	98	85
First ward	101	87	78	61	74	59	74	59	73	60	74	59	74	59	74	59	74	59	74	59	74	59	74	59	74	59
Second ward	72	60	74	65	74	64	74	64	75	61	76	61	80	56	75	62	76	61	74	62	77	62	76	60	76	62
Third ward	76	61	90	54	99	53	98	53	98	53	98	53	94	51	98	51	98	51	94	51	99	51	97	54	98	54
Fourth ward	103	45	88	103	80	108	80	102	80	102	80	102	80	102	80	102	80	102	80	102	80	102	80	102	80	102
Irvin	93	106	78	70	77	70	78	70	78	70	78	70	78	70	78	70	78	70	78	70	78	70	78	70	78	70
Jackson	85	65	107	67	103	66	109	65	104	65	109	65	106	67	107	65	107	65	106	66	106	65	106	65	106	66
Leinolt	108	70	88	63	91	61	92	51	92	52	92	52	92	52	92	52	92	52	92	52	92	52	92	52	92	52
Monroe	80	57	88	51	82	39	82	38	83	39	82	39	82	39	82	39	82	39	82	39	82	39	82	39	82	39
Folk	37	51	162	100	172	92	167	82	165	95	169	93	167	93	164	94	165	93	165	93	166	93	166	92	164	94
Rorbeck	178	102	39	35	40	34	40	34	40	34	40	34	40	34	40	34	40	34	40	34	40	34	40	34	40	34
Shelby	45	35	39	36	34	30	34	30	34	30	34	30	34	30	34	30	34	30	34	30	34	30	34	30	34	
Tennant	46	35	1	1	1	1	1	1	1	1	1	1	1	1	1	1	1	1	1	1	1	1	1	1	1	
Union	91	153	63	156	91	151	91	151	91	151	91	151	91	151	91	151	91	151	91	151	91	151	91	151	91	
Washington	57	154	63	152	54	151	53	151	52	152	53	151	53	151	53	151	53	151	53	151	53	151	53	151	53	
Westphalia No. 1	11	123	10	120	11	119	11	119	11	119	11	119	11	119	11	119	11	119	11	119	11	119	11	119	11	
Westphalia No. 2	6	117	6	115	6	115	6	115	6	115	6	115	6	115	6	115	6	115	6	115	6	115	6	115	6	
Totals	1073	1835	33	21876	2947	1912	1911	1901	1910	1888	1920	1818	1911	1837	1909	1888	1916	1906	1901	1900	1907	1901	1908	1898	1904	1890

STORY COUNTY

Ames—	95	39	10	1	92	32	92	31	96	80	94	31	94	34	95	30	92	33	93	35	95	30	96	30	95	31	98	31	98	31	98	31	
First ward	285	81	28	1	274	68	257	61	266	61	287	60	270	61	269	63	250	75	272	62	262	62	262	62	262	62	269	61	269	61	269	61	
Second ward	110	77	19	2	104	68	102	69	108	64	104	66	106	64	102	66	103	67	93	63	101	63	101	63	101	63	102	64	102	64	102	64	
Third ward	183	44	31	2	183	37	188	30	184	30	185	30	176	34	189	35	186	36	187	36	187	36	186	35	186	35	188	35	188	35	188	35	
Fourth ward	178	103	2	6	175	92	175	92	174	88	173	80	176	80	171	81	171	91	174	86	171	86	176	84	175	84	172	84	172	84	172	84	
Collins	187	62	14	6	172	41	171	37	173	33	171	30	173	33	174	33	173	37	173	37	168	37	168	37	168	37	172	37	172	37	172	37	
Franklin	94	43	6	3	78	33	77	32	78	32	78	32	78	32	81	32	79	38	78	32	76	31	77	31	77	31	76	32	76	32	76	32	
Grant	293	20	9	9	283	23	287	16	285	14	283	14	285	13	284	13	284	12	281	12	281	12	287	12	287	12	290	12	290	13	290	13	
Howard	201	114	19	9	186	96	186	91	188	94	184	97	191	90	187	98	187	93	191	93	198	93	191	90	189	93	189	93	189	93	189	93	
Indian Creek	89	62	4	7	78	56	77	54	78	54	78	54	78	54	77	55	77	58	77	55	76	54	77	54	77	54	77	55	77	55	77	55	
La Fayette	165	69	9	9	153	66	140	61	139	61	137	61	137	60	138	60	138	58	143	56	131	57	140	58	140	58	134	57	134	58	134	58	
Lincoln	112	17	3	9	97	16	94	16	94	16	91	18	95	14	95	15	94	15	94	15	92	13	91	13	91	13	92	14	91	14	91	14	
Milford	89	44	7	1	87	33	89	34	88	33	88	33	88	33	86	33	86	34	84	34	86	34	86	34	86	34	82	34	82	34	82	34	
Nevada city—	88	37	5	2	83	29	90	29	90	28	88	30	89	28	90	28	87	30	87	27	89	25	85	25	85	25	86	21	87	26	86	26	
First ward	60	36	9	2	59	29	56	28	56	26	56	26	58	26	59	26	59	27	59	25	55	26	57	27	58	26	58	27	58	27	58	27	
Second ward	78	17	6	2	71	18	79	12	80	11	67	24	79	13	76	15	79	15	79	13	78	13	78	13	79	12	78	11	76	12	78	12	
Third ward	100	21	6	9	96	19	101	12	100	13	94	17	99	13	99	13	98	15	102	11	102	11	102	12	108	10	100	10	98	13	98	13	
Fourth ward	127	107	4	13	113	94	119	92	119	91	116	92	119	94	116	91	111	95	117	92	112	91	112	91	112	91	115	90	111	92	114	93	
New Albany	147	4	11	1	137	4	136	4	137	4	137	4	137	4	136	4	136	4	141	4	135	4	135	4	137	4	137	4	136	4	136	4	
Palestine No. 1	186	16	14	1	175	16	176	14	173	16	168	15	173	16	174	13	176	14	177	14	174	14	172	13	172	13	171	16	172	16	172	16	
Palestine No. 2	119	30	1	1	110	23	111	23	111	21	111	21	112	21	111	21	112	21	111	22	108	21	109	21	109	21	109	21	109	21	109	21	
Richland	68	35	3	4	54	30	54	30	54	30	56	30	56	30	56	30	56	30	56	29	53	29	53	29	53	29	55	29	54	29	54	29	
Sherman	216	24	5	3	186	24	190	24	204	18	201	23	206	18	190	21	201	22	205	19	204	18	204	18	204	18	202	18	202	18	202	18	
Story City	210	54	27	2	182	45	183	39	182	38	174	42	182	38	176	39	183	38	179	40	174	37	176	37	176	37	178	37	179	39	179	39	
Union	178	16	17	2	165	14	160	11	150	11	149	11	147	10	160	10	149	10	153	11	152	11	147	11	145	11	145	11	145	11	145	11	
Warren	141	40	11	1	135	33	133	31	129	33	128	35	130	31	131	31	129	34	133	33	133	33	127	33	127	33	128	32	128	32	128	32	
Washington	3790	1195	289	52	3306	1049	3503	991	3513	959	3414	1034	3511	959	3497	961	3443	1087	3533	957	3497	988	3465	988	3465	983	3455	941	3468	955	941	3468	955

TAMA COUNTY

Buckingham	72	54	5	1	70	54	70	53	70	53	70	53	71	53	70	53	67	57	68	52	70	52	72	52	70	52	70	52	72	51	51	51
Carleton	179	129	5	1	179	124	179	121	178	123	179	121	179	121	179	121	175	127	181	122	179	123	180	123	179	123	180	123	179	126	180	124
Carroll	51	63	1	1	48	59	49	58	50	58	50	57	50	58	50	57	50	58	49	58	49	58	49	58	49	58	49	58	48	58	48	58
Clark	210	143	1	1	206	138	207	136	206	137	206	136	207	136	206	136	204	139	207	136	207	136	207	136	207	136	207	136	206	206	137	137
Columbia	79	90	1	2	66	75	69	72	70	72	68	72	67	72	67	72	67	72	72	72	72	72	72	72	70	70	70	71	71	72	73	73
Crystal	60	60	4	1	55	60	55	60	55	60	55	60	55	60	55	60	53	61	53	61	60	54	60	54	60	54	60	54	60	54	60	54
Geneseo	104	82	1	1	105	30	101	30	106	30	103	32	105	31	105	30	108	33	105	30	102	30	105	30	105	30	105	30	105	30	105	30

WEBSTER COUNTY

Badger	171	26	2	1	154	38	158	35	157	85	156	36	157	84	155	86	155	55	154	35	154	84	155	85	154	84
Bunside	104	30	8	4	96	27	91	24	91	23	94	21	91	24	91	23	97	24	97	23	96	23	95	24	95	24
Clay	118	21	5	1	109	18	107	17	105	17	108	18	106	18	105	17	103	16	103	17	103	16	107	16	106	13
Colfax	51	65	2	1	43	58	46	57	46	57	46	57	46	57	46	57	46	57	46	58	46	57	47	57	46	57
Cooper	116	75	12	5	302	62	301	50	305	60	305	61	305	61	305	62	305	59	301	73	102	71	104	71	105	73
Dayton	220	75	12	5	302	62	301	50	305	60	305	61	305	61	305	62	305	59	301	73	102	71	104	71	105	73
Dear Creek	67	71	6	2	53	81	69	72	69	82	69	69	82	67	61	70	69	61	67	63	67	62	66	63	67	60
Douglas	39	91	6	2	48	90	47	85	43	81	42	85	43	81	42	85	42	84	43	83	42	83	42	81	43	81
Duncombe	77	74	2	3	69	72	67	68	69	70	67	69	68	72	67	71	68	71	68	71	68	71	66	72	68	70
Elkhorn	58	76	4	1	49	72	59	70	59	71	59	69	70	59	70	59	70	59	70	59	70	59	70	59	70	69
Ft. Dodge																										
First ward	264	184	87	30	1	247	174	238	163	200	150	239	149	232	153	236	149	239	147	261	148	235	147	255	147	255
Second ward	318	216	5	16	273	256	283	231	283	232	236	297	230	282	232	289	231	291	236	298	275	210	232	292	230	292
Third ward	281	211	22	14	1	340	211	300	303	339	192	345	206	337	191	364	186	361	190	362	187	358	186	361	179	349
Fourth ward	235	228	9	11	213	240	219	217	258	211	231	206	237	215	232	206	238	209	233	203	233	203	232	201	223	203
Fulton	103	61	1	1	89	58	70	57	100	56	90	56	90	54	100	56	98	56	98	55	101	54	100	55	100	55
Gardie	54	31	4	7	45	29	45	29	46	29	46	29	47	29	49	30	49	30	49	30	48	30	48	29	46	29
Hardin	55	130	1	1	47	140	50	136	50	133	50	133	50	134	48	132	50	130	48	131	47	132	46	132	48	132
Jackson	43	129	1	1	28	135	37	122	38	122	38	122	36	123	38	122	38	122	38	122	38	122	38	122	36	122
Johnson																										
Lost Grove	138	22	42	1	153	16	137	14	135	14	132	16	155	14	136	13	154	15	165	13	163	18	163	14	158	14
Newark	102	80	4	2	89	84	97	76	98	73	98	73	98	72	98	72	100	72	99	72	101	72	101	70	101	69
Ortha	113	65	24	2	57	59	94	57	93	57	90	57	92	56	93	56	93	56	92	55	92	55	90	58	92	54
Pleasant Valley	35	73	2	10	34	71	31	67	32	68	33	68	32	70	33	67	35	66	34	70	34	70	34	69	32	68
Roland	174	41	5	1	147	41	151	34	153	35	156	35	155	34	157	38	155	34	154	32	151	33	151	33	154	33
Summer	71	68	14	46	61	58	64	54	63	55	66	53	61	56	62	54	63	55	67	41	67	35	61	56	61	53
Washington	88	68	1	1	66	46	66	45	69	43	68	44	67	43	67	43	68	44	67	44	67	45	68	44	66	44
Webster, east	49	25	9	6	48	27	47	22	47	21	47	22	45	22	48	23	47	21	47	21	47	21	47	21	47	21
Webster, west	23	17	4	26	1	19	12	18	12	16	12	18	12	18	12	18	12	18	12	17	13	18	12	17	13	18
Yell	41	22	1	1	30	21	38	21	37	20	37	20	37	20	37	20	38	20	38	20	38	20	38	20	38	20
Totals	3659	2374	241	192	4	3	3294	2316	3325	2177	3374	2114	3339	2125	3338	2124	3371	2091	3351	2115	3416	2089	3380	2069	3400	2070

WINNEBAGO COUNTY

Buffalo	180	70	5	1	140	57	145	55	145	56	144	53	144	58	139	57	143	56	140	55	144	56	138	55	138	56
Center	314	45	13	3	300	33	292	29	298	28	292	35	297	28	297	27	296	28	274	27	286	28	285	27	289	28
E. leg	77	9	1	1	70	5	88	5	72	5	71	6	72	5	68	6	71	5	62	5	61	5	69	6	69	6
West City	235	154	10	2	230	131	232	114	237	106	243	116	251	104	238	104	232	102	248	106	235	101	250	101	250	104
Grant	65	33	2	1	51	29	51	26	52	26	53	26	51	25	53	24	51	26	51	25	52	25	51	26	50	26

SEMI-OFFICIAL ELECTION RETURNS BY PRECINCTS

WINNEBAGO COUNTY—CONTINUED

VOTING PRECINCTS	President			Lieutenant Governor	Secretary of State	Auditor of State		Treasurer of State	Attorney General		Supt. Public Instruction	Judge Supreme Court	Judge Supreme Court	Judge Supreme Court	Clerk Supreme Court	Railroad Commissioner															
	Taft, Rep.	Bryan, Dem.	Chas. Pro.			Debs, Soc.	Watson, Peo.		Higgen, Ind.	Carroll, Rep.							White, Dem.	Clarke, Rep.	Ray, Dem.	Hayward, Rep.	Ruge, Dem.	Beakly, Rep.	Munroe, Dem.	Morrow, Rep.	Guntingham, Dem.	Byers, Rep.	Rogers, Dem.	Riggs, Rep.	Miller, Dem.	Weaver, Rep.	Higbee, Dem.
King	148	15				131	41	124	40	124	3	127	33	121	39	126	39	129	88	123	36	121	36	124	35	124	37	121	37	121	37
Leland	35	28	8			36	27	35	24	34	2	33	25	31	25	33	24	33	22	33	24	33	22	34	23	34	23	34	23	34	23
Linden	89	11				84	9	86	7	84	1	80	7	88	7	83	9	85	7	84	7	84	7	84	7	84	7	84	7	84	7
Linden	78	26				77	26	75	25	74	2	75	25	72	25	73	25	74	25	73	25	74	25	74	25	74	25	74	25	74	25
Logan	99	9	2			65	2	95	2	94	2	95	2	96	2	94	2	94	2	94	2	94	2	94	2	94	2	94	2	94	2
Mt. Valley	134	36	2			135	30	140	29	137	2	135	26	131	25	134	24	132	27	131	28	126	23	130	23	130	23	130	24	128	24
Newton	108	17				93	12	91	12	91	12	95	12	94	12	96	12	94	11	93	11	85	11	90	11	90	11	88	11	90	11
Norway	135	7	2			126	9	124	4	124	4	124	4	126	4	125	4	126	3	126	4	123	3	124	3	124	3	124	3	125	4
Totals	1770	489	40	9		1500	410	1513	357	1507	390	1517	378	1504	377	1500	352	1533	354	1533	342	1517	342	1540	340	1540	345	1546	353		

WINNEBAG COUNTY

Bloomfield	133	87	6			112	87	117	81	117	5	116	83	115	83	113	83	115	82	115	81	110	80	119	80	119	80	118	80	117	80
Bluffton	51	108				47	108	47	108	47	108	47	108	47	108	47	108	47	108	47	108	47	108	47	108	47	108	47	108	47	108
Burr Oak	80	79	2			81	61	80	62	80	61	80	61	81	61	79	61	80	62	80	63	80	60	80	60	80	62	79	62	79	62
Cairn																															
First precinct	144	183	2	15		133	127	135	125	136	126	133	127	134	125	134	126	135	126	133	124	132	134	135	110	133	125	136	123		
Second precinct	22	112	1	1		25	101	24	101	24	101	24	101	24	102	24	101	24	102	24	101	24	101	24	101	24	101	24	101	24	101
Cane	98	53	1			90	49	80	49	80	48	89	48	90	47	88	48	88	48	89	47	89	47	90	47	90	47	89	47	89	47
Decorah city																															
First ward	146	88	3	1		133	61	118	80	141	82	137	85	141	81	142	81	140	80	141	81	141	80	140	80	140	80	136	81	136	83
Second ward	78	84				67	41	71	35	71	35	69	36	71	34	68	35	71	33	71	33	71	33	71	33	71	33	72	33	72	33

SEMI-OFFICIAL ELECTION RETURNS BY PRECINCTS

WOODBURY COUNTY—CONTINUED

VOTING PRECINCTS	President		Governor		Lieutenant Governor		Secretary of State		Auditor of State		Treasurer of State		Attorney General		Sup. Public Instruc- tion		Judge Supreme Court		Judge Supreme Court		Judge Supreme Court		Clerk Supreme Court		Rail- road Com- mis T							
	Debs, Soc.	Chaun, Pro.	Watson, Ind.	Hisgen, Ind.	Carroll, Rep.	White, Dem.	Clarke, Rep.	Ray, Dem.	Hayward, Rep.	Ruge, Dem.	Bleakly, Rep.	Munroe, Dem.	Morrow, Rep.	Cunningham, Dem.	Byers, Rep.	Rogers, Dem.	Riggs, Rep.	Miller, Dem.	Weaver, Rep.	Higbee, Dem.	Ladd, Rep.	House Dem.	Evans, Rep.	Jagras, Dem.	Dousquet, Rep.	Whitemore, Dem.	Itchum, Rep.	Groves, Dem.				
Rock—																																
First precinct	73	30	1		61	30	64	26	64	26	29	69	26	62	25	24	61	63	63	24	61	74	66	53	59	25	59	25	25			
Second precinct	21	30	3		80	35	80	84	80	84	70	84	81	84	80	81	83	81	83	81	83	81	83	81	84	78	84	77	84			
Rutland	113	75	10		101	66	100	66	100	66	100	64	100	64	100	66	100	66	100	66	100	63	100	64	97	64	98	6	6			
Stour City—																																
First ward—																																
First precinct	3-3	401	8		330	395	337	370	340	367	315	358	345	360	344	351	340	360	340	337	341	352	340	353	315	307	332	354	354	354		
Second precinct	220	190	9		210	189	231	173	223	173	232	172	224	173	235	172	230	163	233	172	232	171	231	160	193	302	219	170	170	170		
Second ward	511	331	7		435	370	458	333	471	320	403	331	471	317	403	332	432	368	321	438	317	431	319	354	359	366	326	326	326	326		
Third ward—																																
First precinct	773	530	23		771	605	781	453	788	473	786	472	785	475	785	460	737	467	788	472	789	470	738	473	670	603	764	475	475	475		
Second precinct	201	178	5		157	154	183	150	187	149	188	147	186	145	180	153	184	148	186	148	182	147	183	148	177	161	185	151	151	151	151	
Fourth ward	555	510	6		620	537	530	508	535	491	545	493	545	501	541	509	546	481	551	490	551	486	553	483	453	453	521	483	483	483		
Fifth ward—																																
First precinct	136	188	2		130	170	131	174	134	173	129	175	130	175	134	171	133	170	134	163	170	169	132	170	118	187	132	171	171	171	171	
Second precinct	202	311	5		177	311	184	305	186	302	185	306	178	307	178	307	178	306	180	306	177	307	178	306	166	322	173	373	373	373	373	
Sixth ward—																																
First precinct	457	429	4		490	433	454	411	462	400	459	403	462	405	459	396	463	393	462	397	462	397	462	393	409	461	451	400	400	400	400	
Second precinct	88	58			80	63	70	60	81	68	80	67	78	60	79	60	79	60	79	60	76	50	78	60	72	65	77	60	60	60		
Seventh ward—																																
First precinct	131	115	15		132	95	130	80	120	82	128	91	130	91	129	90	130	89	133	88	133	87	126	87	123	97	127	100	100	100	100	
Second precinct	341	104	42		346	173	320	155	301	149	301	137	302	131	359	133	302	154	319	133	350	147	316	147	316	282	351	183	183	183	183	
Third ward	185	125	8		181	117	130	80	126	80	126	80	126	80	126	80	126	80	126	80	126	80	126	80	126	80	126	174	108	108	108	108
Eighth ward	186	84	11		186	89	130	82	132	80	130	81	132	80	131	80	131	80	131	79	137	78	136	78	134	79	130	133	108	108	108	108
Sloan	183	84	11		186	89	130	82	132	80	130	81	132	80	131	80	131	80	131	79	137	78	136	78	134	79	130	133	108	108	108	108
Union	139	58	18		126	51	120	40	132	48	127	53	139	48	130	48	131	48	136	48	136	48	133	48	129	50	129	50	129	50	50	

WRIGHT COUNTY—CONTINUED

VOTING PRECINCTS	President		Governor		Lieutenant Governor		Secretary of State		Auditor of State		Treasurer of State		Attorney General		Supt. Public Instruction		Judge Supreme Court		Judge Supreme Court		Judge Supreme Court		Clerk Supreme Court		Rail-Road Commissioner	
	Taft, Rep.	Bryan, Dem.	Carroll, Rep.	White, Dem.	Clarke, Rep.	Ray, Dem.	Hayward, Rep.	Ruge, Dem.	Beakly, Rep.	Murroe, Dem.	Morrow, Rep.	Cunningham, Dem.	Byers, Rep.	Rogers, Dem.	Riggs, Rep.	Miller, Dem.	Weaver, Rep.	Higbee, Dem.	Ladd, Rep.	House, Dem.	Evans, Rep.	Jagyes, Dem.	Bonsquet, Rep.	Whitemore, Dem.	Ketchum, Rep.	Groves, Dem.
Iowa	128	42	115	40	116	37	116	36	115	28	111	91	116	36	115	35	117	36	117	35	123	30	115	36	116	36
Lake	74	23	64	18	67	19	63	19	63	19	64	19	65	18	64	18	63	19	63	18	69	15	62	17	65	18
Liberty	153	63	149	53	149	53	148	52	150	52	138	53	150	50	150	52	154	48	144	48	132	47	149	50	149	49
Lincoln	91	17	87	9	89	7	90	6	90	6	90	6	90	6	86	8	89	6	89	6	89	6	89	7	89	7
Norway	141	6	145	9	143	2	143	2	141	4	143	2	143	2	143	2	143	2	140	2	141	2	139	2	141	2
Pleasant	212	116	194	101	196	100	191	98	194	101	199	99	197	97	196	95	196	96	190	96	197	94	192	97	193	96
Troy	93	16	93	14	92	14	91	14	90	14	91	13	91	13	90	13	91	13	89	13	92	13	90	13	91	12
Vernon	72	13	71	13	71	13	71	13	70	13	70	13	70	13	69	14	70	13	69	13	69	14	70	13	70	13
Wall Lake	60	32	50	39	55	33	56	33	50	39	56	33	47	47	55	33	56	33	57	31	55	30	57	31	57	31
Woolstock	97	74	86	70	90	60	88	60	78	61	89	69	88	59	83	59	90	69	88	60	89	61	88	60	88	60
Totals	2498	866	2232	772	2329	708	2331	684	228	733	2223	697	2328	695	2330	707	2369	666	2310	652	2348	672	2350	690	2335	682

RECAPITULATION OF SEMI-OFFICIAL RETURNS.

PRESIDENT.

William H. Taft, Republican	275,343
William J. Bryan, Democrat.....	200,947
Eugene W. Chafin, Prohibition.....	9,822
Eugene V. Debs, Socialist.....	8,291
Thomas E. Watson, Peoples.....	252
Thomas L. Hisgen, Independent.....	490
Total	495,145

GOVERNOR.

Beryl F. Carroll, Republican.....	257,109
Fred E. White, Democrat.....	197,015
Total	454,124

LIEUTENANT GOVERNOR.

George W. Clarke, Republican.....	259,078
D. A. Ray, Democrat.....	189,873
Total	448,951

SECRETARY OF STATE.

William C. Hayward, Republican.....	260,332
Julius Ruge, Democrat.....	187,915
Total	448,247

AUDITOR OF STATE.

John L. Bleakly, Republican.....	256,449
C. E. Munroe, Democrat.....	190,998
Total	447,447

TREASURER OF STATE.

Willison W. Morrow, Republican.....	259,609
James S. Cunningham, Democrat.....	187,899
Total	447,508

ATTORNEY GENERAL.

Howard W. Byers, Republican.....	258,734
Charles A. Rogers, Democrat.....	188,059
Total	446,793

SUPERINTENDENT OF PUBLIC INSTRUCTION.

John F. Riggs, Republican.....	256,625
Cap E. Miller, Democrat.....	190,220
Total	446,845

JUDGES OF SUPREME COURT.

Silas M. Weaver, Republican.....	261,075
Scott M. Ladd, Republican.....	257,383
Daniel W. Higbee, Democrat.....	186,817
Allan J. House, Democrat.....	185,569
Total	<u>890,844</u>

JUDGE OF SUPREME COURT TO FILL VACANCY.

W. D. Evans, Republican.....	258,940
W. H. C. Jaques, Democrat.....	186,710
Total	<u>445,650</u>

CLERK OF SUPREME COURT TO FILL VACANCY.

Henry L. Bousquet, Republican.....	257,261
George B. Whittemore, Democrat.....	187,403
Total	<u>444,664</u>

RAILROAD COMMISSIONER.

Nathaniel S. Ketchum, Republican.....	257,436
Mack J. Groves, Democrat.....	187,432
Total	<u>444,868</u>

OFFICIAL CANVASS OF VOTES BY COUNTIES FOR PRESIDENT 1904-08 AND GOVERNOR 1908-1906.

VOTE FOR PRESIDENT 1904-08 AND GOVERNOR 1906-08 8 4 3

Counties	President, 1908										Governor, 1908							Governor, 1906							President, 1904				
	Number of Pre- cincts	Taft, Rep.	Bryan, Dem.	Chadn, Pro.	Debs, Soc.	Watson, Peo.	Higgen, Ind.	Carroll, Rep.	White, Dem.	Brown, Pro.	McCallister, Soc.	Cowles, Peo.	Weller, Ind.	Cummings, Rep.	Porter, Dem.	Shank, Soc.	Colln, Pro.	Norman, Peo.	Hisey, Sec. Gov.	Roosevelt, Rep.	Parker, Dem.	Swallow, Pro.	Debs, Soc.	Watson, Peo.					
Adair	20	2,185	1,222	45	24	1	2,015	1,823	83	61	2	1	1,595	1,151	36	75	9	1	326	805	83	99	49	19					
Adams	17	1,965	1,235	57	30	1	1,824	1,319	44	82	5	1	1,153	1,614	40	71	2	3	1,761	1,781	161	29	4	13					
Allamoree	18	2,521	1,725	40	7	4	2,349	1,664	36	9	2	2	2,218	1,843	30	9	2	2	2,609	1,571	100	40	9	6					
Appanose	27	3,161	2,187	80	32	13	3,008	2,140	78	297	9	2	1,860	3,344	204	37	4	2	3,677	1,743	100	645	5	13					
Audubon	12	1,701	1,050	33	9	1	1,588	1,058	36	8	1	1	1,431	1,093	8	25	1	1	1,843	934	43	5	9	6					
Benton	28	3,180	2,418	76	94	3	3,021	2,451	74	76	9	2	2,433	2,980	58	99	4	6	3,009	2,057	110	94	27	10					
Black Hawk	28	5,437	3,127	233	244	7	5,318	3,118	287	285	9	4	2,393	3,728	245	263	3	2	3,286	1,861	236	471	23	23					
Boone	28	3,898	1,938	151	350	4	3,139	1,833	181	296	4	2	2,733	1,495	279	189	9	1	3,630	1,148	234	599	23	23					
Boone	28	3,898	1,938	151	350	4	3,139	1,833	181	296	4	2	2,733	1,495	279	189	9	1	3,630	1,148	234	599	23	23					
Bremer	20	1,656	1,025	56	14	1	1,511	1,068	83	11	1	1	1,563	2,070	12	46	1	1	1,927	1,783	48	24	10	10					
Buchanan	21	2,552	1,889	118	167	2	2,407	1,837	111	14	2	1	2,349	2,066	27	126	1	2	2,798	1,543	182	50	7	7					
Buchanan	21	2,552	1,889	118	167	2	2,407	1,837	111	14	2	1	2,349	2,066	27	126	1	2	2,798	1,543	182	50	7	7					
Buena Vista	24	2,237	1,054	86	66	1	2,186	924	65	62	1	1	1,778	781	65	67	1	2	2,433	805	95	66	6	6					
Butler	17	2,467	994	79	15	1	2,260	945	68	11	4	1	1,941	1,198	14	111	4	2	2,743	815	78	14	8	8					
Calboun	22	2,353	1,152	152	64	7	2,105	1,068	47	47	1	1	1,576	1,212	58	230	4	2	2,479	570	213	103	3	3					
Calboun	22	2,353	1,152	152	64	7	2,105	1,068	47	47	1	1	1,576	1,212	58	230	4	2	2,479	570	213	103	3	3					
Carroll	32	1,895	5,700	58	19	3	1,632	6,616	48	8	1	1	1,760	2,580	24	44	4	2	3,290	2,040	91	34	15	15					
Cass	20	2,799	1,655	47	64	2	2,631	1,631	42	67	7	2	2,087	1,678	28	106	7	13	3,030	1,394	98	74	39	39					
Cedar	22	2,453	1,968	67	22	1	2,276	1,943	55	17	1	1	2,031	2,145	28	93	2	14	2,693	1,226	88	17	4	4					
Cerro Gordo	20	2,930	1,530	60	60	1	2,673	1,360	78	67	2	2	1,986	869	25	64	1	4	3,108	836	130	79	10	10					
Cherokee	19	2,300	1,084	68	24	1	2,132	1,097	67	23	1	2	1,932	1,116	22	81	1	4	2,446	988	107	13	26	26					
Chickasaw	13	1,571	1,877	35	15	1	1,507	1,899	36	8	1	0	1,680	1,938	17	18	1	1	1,972	1,790	32	14	3	3					
Clarke	15	1,824	1,134	37	8	1	1,557	1,068	35	3	2	1	1,198	1,273	17	68	2	2	1,799	896	64	15	12	12					
Clay	20	1,921	778	41	16	1	1,759	726	33	33	4	1	1,436	617	23	54	2	2	2,154	487	59	18	19	19					
Clayton	23	2,773	3,028	61	30	2	2,518	2,972	63	27	4	1	2,700	2,714	57	64	1	1	3,339	2,628	65	68	16	16					
Clinton	32	4,836	4,831	80	191	2	4,656	5,033	70	141	2	21	4,184	4,229	206	48	4	9	5,245	4,074	54	460	38	38					
Crawford	25	2,169	2,332	69	22	3	1,985	2,398	79	30	3	1	1,753	2,451	39	70	4	2	2,630	1,064	78	61	16	16					
Dallas	23	3,132	1,871	142	78	2	3,015	1,751	125	61	1	1	2,088	2,121	73	210	2	2	3,489	2,009	218	108	15	15					
Davis	18	1,484	1,749	40	2	1	1,488	1,674	131	18	4	1	1,049	2,122	19	87	7	6	1,782	1,533	49	47	31	31					
Decatur	21	2,149	1,809	56	58	17	2,079	1,681	48	20	2	1	1,607	2,059	92	65	8	6	2,430	1,548	72	72	37	37					
Delaware	23	2,396	1,471	65	36	1	2,315	1,800	60	31	1	2	1,736	1,812	28	56	1	1	2,726	1,236	68	29	7	7					
Des Moines	21	4,153	3,975	103	233	2	3,823	4,168	93	180	3	14	3,318	4,147	172	85	4	4	4,406	3,043	124	615	21	21					

OFFICIAL VOTE BY COUNTIES—CONTINUED.

Counties	President, 1908					Governor, 1908					Governor, 1906					President, 1904									
	Number of pre- cincts	Taft, Rep.	Bryan, Dem.	Chaffin, Pro.	Debs, Soc.	Watson, Pro.	Higgen, Ind.	Carroll, Rep.	White, Dem.	Brown, Pro.	McCrillis, Soc.	Covles, Pro.	Weller, Ind.	Cummings, Rep.	Porter, Dem.	Shank, Soc.	Cottin, Pro.	Norman, Pro.	Hayes, Sec. Gov.	Roosevelt, Rep.	Parker, Dem.	Swallow, Pro.	Debs, Soc.	Watson, Pro.	
Dickinson	31	1,104	503	25	95	2	1	1,045	474	19	18	2	1	900	485	19	30	1	1,320	312	37	16	37	16	7
Dubuque	34	4,705	9,645	53	427	1	21	3,779	9,857	49	139	4	11	4,374	9,716	340	63	6	4,913	847	52	24	56	37	
Emmet	15	1,001	522	34	33	1	1	1,337	486	18	25	1	1	1,492	492	14	38	3	1,732	358	45	24	45	2	
Fayette	24	3,363	2,281	179	86	1	12	3,113	2,200	169	71	1	11	3,090	2,231	152	114	4	3,378	2,070	140	167	21	21	
Floyd	16	2,462	1,250	48	15	1	4	2,247	1,152	32	14	3	3	2,072	947	21	66	2	2,850	761	67	82	7	17	
Franklin	24	2,154	737	50	5	4	2,036	659	35	3	4	3	1,763	684	7	44	3	2,346	531	43	46	42	42		
Fremont	22	1,940	1,079	59	21	4	1,876	1,006	50	10	12	3	1,453	1,102	28	50	3	2,227	1,611	53	46	43	43		
Greene	12	2,574	1,132	84	16	1	2,433	1,143	70	12	12	1	1,045	1,102	15	24	1	2,353	903	123	25	25	25		
Grundy	16	1,861	1,105	45	1	1	1,755	1,036	41	1	1	1	1,665	976	7	61	3	2,857	1,032	91	28	10	9		
Guthrie	27	2,576	1,632	60	11	3	2,427	1,472	56	9	1	1	2,092	1,653	33	75	6	3,118	1,746	103	70	8	8		
Hamilton	22	2,765	1,115	103	34	3	2,474	1,179	98	23	1	2	2,358	1,685	29	81	2	3,643	1,696	115	221	35	35		
Harmon	17	1,134	804	49	3	3	1,558	798	41	18	8	1	1,321	805	11	51	3	2,112	517	57	41	15	15		
Haskell	24	3,133	1,187	146	19	2	2,933	1,133	151	14	10	1	2,625	990	30	130	2	3,364	1,696	107	41	4	4		
Hardin	53	2,911	2,465	111	108	1	2,838	2,308	97	100	1	9	2,201	2,401	126	115	3	3,364	1,696	115	221	35	37		
Harrison	13	2,653	1,698	82	11	1	2,450	1,471	69	8	1	1	1,590	2,230	22	111	6	2,647	1,259	138	35	35	35		
Henry	19	1,730	1,408	87	55	1	1,465	1,337	54	42	1	1	1,569	1,301	55	33	1	1,853	1,098	49	68	8	8		
Howard	16	1,818	687	54	9	1	1,677	571	35	6	6	1	1,569	1,301	13	33	3	1,853	1,098	49	68	8	8		
Humboldt	16	1,397	1,181	19	13	1	1,231	1,210	16	9	9	1	1,490	510	13	33	3	1,853	1,098	49	68	8	8		
Ida	23	2,200	1,007	83	19	2	2,097	1,942	75	16	16	2	1,317	1,108	21	26	2	1,950	369	50	7	7	7		
Iowa	86	2,512	2,565	36	109	1	2,334	2,650	22	88	3	2	2,631	2,208	48	119	5	2,303	1,891	111	35	31	31		
Jackson	30	3,513	2,580	152	91	2	3,307	2,855	98	88	3	2	2,921	2,695	104	81	3	3,989	2,483	33	114	11	11		
Jasper	26	2,371	1,430	168	17	2	2,166	1,406	173	12	1	1	1,197	2,309	31	174	5	2,330	1,172	104	31	31	31		
Jefferson	24	2,758	3,514	50	14	9	2,663	3,263	39	18	4	4	2,134	3,309	19	64	1	2,303	3,085	148	31	17	17		
Johnson	26	2,453	2,176	52	23	2	2,349	2,115	50	22	1	1	1,867	2,261	32	81	1	3,079	2,172	153	98	12	12		
Jones	22	2,778	2,459	151	40	2	2,585	2,440	134	31	1	1	2,598	2,728	47	164	5	3,079	2,172	153	98	12	12		
Keokuk	35	2,612	1,896	35	9	1	2,424	1,696	32	6	1	1	2,588	1,676	8	34	3	3,079	2,172	153	98	12	12		
Kossuth	38	4,202	1,706	73	86	1	4,082	4,528	55	91	1	0	3,251	4,610	116	61	4	4,612	3,848	148	48	48	48		
Lee	29	6,593	5,493	213	121	2	6,558	5,002	220	97	1	24	4,705	4,081	270	276	7	8,131	3,620	307	339	63	63		
Linn	38	6,593	5,493	213	121	2	6,558	5,002	220	97	1	24	4,705	4,081	270	276	7	8,131	3,620	307	339	63	63		
Louisia	17	2,023	976	46	19	4	1,932	949	39	16	1	1	1,531	1,034	27	63	1	2,117	863	68	37	37	37		

VOTE FOR PRESIDENT 1904-08 AND GOVERNOR 1906-08 485

Lucas	1,757	1,257	109	35	2	1	1,715	1,161	96	30	1	1,512	1,268	50	80	9	1	2,239	878	146	126	
Lyon	1,650	1,054	29	56	6	1	1,495	1,123	25	44	1	1,408	1,035	67	30	6	1	1,902	841	26	97	
Madison	2,425	1,404	182	56	6	2	2,208	1,351	72	47	3	1,755	1,284	72	182	6	6	2,602	1,190	167	127	
Maucka	3,926	2,085	395	92	5	3	3,201	2,001	383	69	5	3,107	2,127	119	288	8	9	4,091	2,267	278	162	
Marion	2,625	2,739	160	134	5	9	2,489	2,608	383	139	3	2,178	2,164	156	139	5	9	2,988	2,202	191	147	
Marshall	3,887	1,941	304	193	2	3	3,436	1,790	328	174	3	3,072	1,777	156	342	6	8	4,229	2,203	422	459	
Mills	1,939	1,322	55	17	2	6	1,789	1,423	45	15	2	1,739	1,630	276	106	4	1	2,252	1,274	83	48	
Mitchell	1,163	988	36	9	2	1	1,080	915	38	8	2	1,048	681	29	60	2	1	1,156	634	31	31	
Monroe	1,977	1,732	118	418	7	5	1,897	1,671	180	310	1	1,644	1,673	68	68	6	3	2,474	1,016	97	48	
Montgomery	2,653	1,288	74	49	1	3	2,308	1,172	62	43	2	2,041	1,920	430	113	29	6	3,419	1,182	189	617	
Muscatine	3,523	3,088	86	473	2	3	3,340	3,144	71	422	2	3,016	2,889	49	109	2	2	2,956	722	101	99	
O'Brien	1,912	1,359	36	56	4	1	1,730	1,343	26	40	1	1,815	1,126	318	57	2	3	2,026	855	73	397	
Oceola	1,000	777	18	11	1	1	885	767	15	6	2	874	843	41	26	2	1	2,279	855	45	94	
PAGE	3,141	1,776	196	101	5	3	3,023	1,552	160	82	4	2,759	1,949	79	208	9	1	1,179	354	13	21	
Palo Alto	1,639	1,340	59	61	4	1	1,521	1,300	60	44	4	1,437	1,192	63	29	5	1	1,849	1,081	27	36	
Plymouth	2,622	2,168	90	39	1	1	2,391	2,233	79	56	5	2,137	1,993	60	54	4	4	2,901	1,663	112	38	
Pocahontas	1,857	1,315	35	22	2	1	1,691	1,322	32	18	2	1,513	1,117	48	48	2	4	1,921	1,021	63	82	
Polk	62,553	7,924	527	601	24	9	12,903	7,766	630	630	27	5,181	3,533	472	406	12	23	14,113	2,056	565	1,651	
Pottawattomie	61,827	5,320	162	162	5	2	5,950	5,340	162	161	8	5,470	3,974	134	134	3	4	6,588	3,781	197	575	
Rainsford	2,794	1,661	184	83	3	1	2,601	1,576	102	27	3	2,492	1,653	45	189	10	3	3,137	1,312	197	63	
Ringold	1,940	1,092	83	15	1	1	1,891	1,021	60	13	1	1,670	1,073	51	104	1	1	2,300	835	96	23	
Sac	2,365	1,290	74	21	3	2	2,188	1,176	66	17	3	1,940	1,031	32	57	3	1	2,603	1,355	100	49	
Scott	6,815	5,815	71	667	3	58	6,435	7,035	104	324	3	5,738	5,059	749	61	2	11	6,780	4,951	88	1,240	
Shelby	1,973	1,033	53	33	2	1	1,810	1,047	38	25	1	1,732	1,031	44	49	6	2	2,310	1,281	55	39	
Shoemaker	2,067	1,861	33	22	1	1	2,432	1,750	25	20	1	2,189	1,403	19	34	1	1	2,962	1,151	33	23	
Story	3,780	1,103	293	68	1	3	3,506	1,940	266	38	2	3,482	1,662	88	226	2	4	3,919	732	230	69	
Tama	2,771	1,570	151	38	20	30	2,635	2,477	123	6	2	2,401	2,435	69	95	8	17	3,127	2,810	110	68	
Taylor	1,600	1,583	94	46	1	1	2,380	1,337	66	36	2	1,650	1,460	41	105	2	1	2,670	1,069	189	84	
Union	2,207	1,843	124	87	4	1	2,188	1,775	107	27	3	1,933	1,621	67	146	1	3	2,674	1,522	185	83	
Van Buren	2,123	1,720	77	17	2	1	2,084	1,673	62	15	1	1,801	2,425	23	80	4	1	2,460	1,418	81	26	
Wapello	1,341	3,721	141	53	3	10	3,261	3,693	96	49	3	3,282	4,190	343	124	6	5	4,912	2,473	99	564	
Warren	2,380	1,615	163	19	2	1	2,503	1,691	163	13	1	1,414	2,089	39	262	11	3	2,938	1,191	216	45	
Washington	2,621	2,119	132	17	2	2	2,534	2,034	132	16	1	2,048	2,052	35	105	3	2	2,875	1,773	156	29	
Wayne	2,092	1,756	110	45	1	3	2,001	1,694	112	45	1	1,970	1,863	69	140	7	2	2,890	1,432	192	122	
Webster	3,658	2,874	217	192	4	3	3,271	2,316	209	145	3	3,159	2,030	149	238	4	16	4,358	1,714	216	209	
Winnebago	1,710	689	40	9	1	1	1,600	1,110	48	8	1	1,588	1,174	6	21	5	2	2,002	1,174	41	11	
Winnechesick	2,797	2,008	65	20	1	2	2,588	1,919	50	26	2	2,051	1,684	33	43	4	7	3,383	1,467	41	9	
Woodbury	4,587	5,222	256	230	9	3	6,049	5,035	221	201	9	4,378	4,767	869	208	8	7	7,507	2,800	277	620	
Worth	1,438	449	16	16	1	1	1,362	888	26	13	1	1,223	277	84	17	1	2	1,650	307	58	24	
Wright	2,498	866	77	10	2	2	2,312	772	67	10	2	1,968	804	20	110	2	2	2,705	695	77	31	
Official totals	2,231,215,210	200,771	3,837	201	401	230,580	197,120	9,118	7,110	228,956	218,995	108,123	8,728	9,872,247,340	307,907	149,141,111,901	14,847	2,207				
Correct totals	175,206					106,629				358			8,778									

The above table is the official canvass of votes made by the General Assembly and the state canvassing board. The vote by counties and precincts given in the preceding pages is the semi-official, reported by the County Auditors to the Secretary of State.

The totals for Pocahontas county do not include the votes cast in 1904 in Cedar township, the county board of canvassers refusing to canvass the returns in this precinct on technical grounds. Later a decree of court was issued ordering the board to canvass the returns of said precinct, but before this was done the official vote had been canvassed by the state board of canvassers as above given.

The vote on president in said precinct was as follows: Roosevelt, 251; Parker, 135; Swallow, 2; Debs, 2.

VOTE BY COUNTIES FOR STATE OFFICERS 1908

OFFICIAL CANVASS OF VOTES FOR LIEUTENANT-GOVERNOR, SECRETARY OF STATE, AUDITOR OF STATE, AND TREASURER OF STATE, 1908.

Counties	Lieutenant-Governor				Secretary of State				Auditor of State				Treasurer of State											
	George W. Clarke, Rep.	D. A. Ray, Dem.	John W. Leedy, Pro.	Ernest Holtz, Soc.	Step'n Harvey, Pro.	A. J. Cronkrite, Ind.	W. C. Hayward, Rep.	Julius Ruge, Dem.	H. M. Humphrey, Pro.	William Strauses, Soc.	J. N. Martin, Pro.	Harry H. Mix, Ind.	John L. Bleakly, Rep.	C. H. Murreoe, Dem.	John D. Collins, Pro.	Ernest C. Pierce, Soc.	Warner Starr, Pro.	J. E. Panek, Ind.	W. W. Morrow, Rep.	Jas. B. Cunningham, Dem.	Chas. C. Bacon, Pro.	Henry Taylor, Soc.	L. McDowell, Pro.	H. Gowden, Ind.
Adair	1,045	1,254	58	17	2	2	2,033	1,219	85	18	2	2,018	1,282	98	18	1	2	510	1,229	36	22	2	2	2
Adams	1,541	1,288	47	27	1	2	1,541	1,271	46	29	1	1,324	1,281	40	40	5	1	1,641	1,276	46	23	1	1	2
Alamakee	2,373	1,627	26	5	3	3	2,367	1,619	20	6	3	2,346	1,637	26	26	5	3	2,367	1,627	23	5	2	2	3
Appanoose	2,995	2,110	74	298	12	3	2,996	2,100	73	293	8	2,984	2,101	76	76	289	9	2	2,978	2,102	72	291	9	3
Audubon	1,595	1,025	30	8	1	1	1,503	1,031	30	8	1	1,580	1,027	30	8	1	1	1,500	1,017	30	9	2	2	3
Benton	3,017	3,973	55	78	2	2	3,045	3,337	52	77	2	3,049	2,375	53	78	2	2	3,063	2,356	51	77	2	2	3
Black Hawk	5,333	3,072	279	241	4	5	5,822	3,066	279	241	5	5,333	3,048	279	229	9	2	5,343	2,070	274	239	5	1	3
Boone	3,146	1,724	124	291	4	2	3,174	1,700	122	291	3	3,113	1,738	125	292	4	16	3,140	1,701	124	293	4	3	3
Booner	1,472	1,777	32	10	2	2	1,549	1,683	33	10	2	1,530	1,681	33	16	1	2	1,545	1,588	32	9	2	2	2
Bremer	2,402	1,802	110	14	2	2	2,350	1,785	101	14	2	2,380	1,831	101	14	2	1	2,416	1,789	108	14	2	1	1
Bucanan	2,190	869	61	60	1	1	2,313	840	60	61	1	2,118	918	60	62	1	1	2,190	869	62	61	1	1	1
Buena Vista	2,245	887	66	10	4	4	2,254	887	63	11	4	2,217	908	65	11	4	4	2,242	879	63	11	1	1	1
Butler	2,073	955	156	49	1	1	2,111	904	175	47	1	1,932	1,065	168	47	1	1	2,145	970	193	47	1	1	1
Calloun	1,561	2,539	44	8	1	1	1,553	2,589	45	8	1	1,633	2,582	44	9	1	1	1,671	2,472	47	11	1	1	1
Cass	2,621	1,568	39	67	4	8	2,608	1,551	34	69	4	2,681	1,609	33	67	6	3	2,635	1,558	33	67	5	8	1
Cedar	2,298	1,959	56	17	1	1	2,305	1,937	54	16	1	2,288	1,947	54	16	1	1	2,283	1,948	55	16	1	1	1
Cerro Gordo	2,822	1,233	73	41	1	1	2,807	1,136	72	41	1	2,746	1,207	73	41	1	1	2,807	1,221	71	42	1	1	1
Cherokee	2,109	932	65	18	1	2	2,174	920	59	21	1	2,047	1,091	66	21	1	5	2,176	910	60	33	1	3	1
Chickasaw	1,524	1,874	35	10	1	2	1,524	1,874	33	10	1	1,619	1,882	33	10	1	2	1,507	1,872	32	10	1	1	1
Chickasaw	1,577	1,087	35	3	2	1	1,548	1,087	34	16	1	1,627	1,044	34	16	1	1	1,554	1,017	34	3	1	1	1
Clarke	1,783	648	35	10	1	1	1,740	632	34	16	1	1,798	667	34	16	1	1	1,702	689	34	16	1	1	1
Clay	2,651	2,888	51	26	3	1	2,674	2,878	49	26	3	2,651	2,904	50	27	3	1	2,560	2,889	51	26	3	1	1
Clayton	4,140	4,933	69	141	3	10	4,226	4,764	65	142	1	4,061	4,711	65	141	6	20	4,230	4,713	64	142	2	19	1
Clinton	1,967	2,305	89	19	2	1	1,976	2,311	88	20	2	1,981	2,305	88	20	2	1	1,981	2,307	88	20	2	1	1
Crawford	3,112	1,632	109	68	2	1	3,041	1,639	115	69	1	2,968	1,677	117	63	1	1	3,034	1,646	115	59	2	1	1
Dallas	1,439	1,980	32	15	4	1	1,419	1,703	31	14	4	1,407	1,702	31	16	4	2	1,411	1,702	32	18	4	1	1

VOTE BY COUNTIES FOR STATE OFFICERS 1908

Decatur	2,064	1,747	49	47	14	1	2,069	1,746	48	45	14	3	2,048	1,759	47	49	14	1	2,089	1,744	48	50	14	2
Delaware	2,828	1,306	62	81	1	1	2,323	1,298	65	31	1	1	2,314	1,304	66	31	1	1	2,889	1,299	60	31	1	2
Des Moines	3,708	4,042	94	183	2	14	3,728	4,000	82	136	2	13	3,685	4,028	91	185	2	12	3,700	4,022	88	186	2	14
Dickinson	1,043	437	21	21	2	1	1,051	418	18	21	2	1	1,024	442	18	21	2	1	1,089	423	19	21	2	1
Dubuque	3,850	6,495	49	385	3	8	3,943	6,415	46	302	2	8	3,859	6,418	47	308	3	3	3,976	6,359	46	307	1	3
Emmet	1,315	458	16	37			1,363	440	19	31			1,358	445	17	26			1,859	435	14	26		
Fayette	8,151	2,109	156	73	1	11	8,189	2,090	154	73	1	11	8,117	2,126	159	73	1	11	8,141	2,097	155	71	1	12
Floyd	2,248	1,185	31	14			2,257	1,060	31	1	2	3	2,242	1,091	31	12			2,248	1,078	30	12		
Franklin	2,041	616	35	4			2,062	618	43	4			2,019	626	41	4			2,017	619	41	4		
Bremont	1,863	1,882	80	19			1,862	1,883	43	13			1,800	1,868	49	19			1,857	1,879	49	19		
Greene	2,465	1,046	60	13			2,471	1,070	7	12			2,426	1,117	71	12			2,467	1,071	71	12		
Grundy	1,747	1,021	41	1			1,748	1,019	42	1			1,738	1,012	40	1			1,749	1,005	41	1		
Guthrie	2,462	1,397	55	9	2	1	2,462	1,397	55	9	2	1	2,404	1,410	51	9	1	1	2,458	1,398	50	9	1	1
Hamilton	2,598	1,032	92	24			2,598	1,009	86	24			2,500	1,061	88	24			2,594	982	92	24		
Hancock	1,555	550	40	2			1,566	532	41	2			1,518	549	39	2			1,564	530	40	2		
Hardin	2,858	1,028	147	19			2,855	1,028	147	19			2,780	1,027	144	20			2,854	972	140	17		
Harrison	2,635	2,266	94	102	1	2	2,632	2,276	94	100	1	2	2,583	2,275	93	101	1	2	2,635	2,275	93	101	1	2
Henry	2,483	1,429	74	8			2,466	1,377	71	8			2,448	1,373	74	8			2,462	1,474	73	8		
Howard	1,474	1,297	60	43	2	1	1,478	1,283	50	43	2	1	1,469	1,302	50	43	2	1	1,481	1,296	49	43	2	1
Humboldt	1,485	695	23	6			1,475	490	31	6			1,657	503	27	6			1,678	513	30	6		
Ida	1,259	1,174	12	9			1,264	1,162	17	9			1,070	1,257	17	10			1,257	1,153	17	9		
Iowa	2,107	1,669	76	14	6	2	2,104	1,679	80	14	6	2	2,005	1,892	80	14	1	1	2,108	1,681	81	17	1	2
Jackson	2,528	2,471	26	89			2,524	2,412	29	88			2,369	2,434	28	89			2,528	2,443	29	88		
Jasper	3,306	2,679	121	78	2		3,374	2,661	121	79	1	2	3,309	2,725	120	79	1	1	3,349	2,670	122	79	1	1
Jefferson	3,201	1,854	170	121			3,118	1,838	168	13			2,115	1,403	167	12			3,184	1,869	164	12		
Johnson	2,576	3,311	47	10	8	3	2,682	3,318	44	13	8	4	2,671	3,316	42	12	8	4	2,677	3,306	45	12	8	4
Jones	2,340	2,060	49	22	1		2,342	2,084	44	11			2,350	2,092	45	11	3		2,340	2,069	49	23	1	
Keokuk	2,594	2,385	169	33	1	1	2,605	2,379	167	31			2,576	2,401	162	30	1	1	2,591	2,384	161	31	1	1
Kossuth	2,417	1,634	30	5			2,417	1,615	29	5			2,433	1,630	30	5			2,430	1,622	30	5		
Lee	4,061	4,454	53	94	4	9	4,090	4,448	52	95	4	5	4,071	4,437	53	94	4	10	4,089	4,455	50	95	4	9
Linn	6,533	3,849	203	100	1	37	6,573	3,809	196	98	2	24	6,544	3,833	193	99	2	21	6,570	3,806	196	99	2	19
Louis	1,918	898	39	15			1,950	877	35	16	1	1	1,933	893	38	16			1,942	878	39	16		
Lucas	3,201	1,120	97	80			3,178	1,112	80	31			1,719	1,125	90	31			3,201	1,120	91	30		
Lyon	1,549	1,018	24	50			1,566	991	24	49			1,570	1,007	24	50			1,560	1,010	24	50		
Madison	2,319	1,345	160	47	3		2,321	1,321	158	48	3		2,295	1,356	158	48	3		2,325	1,335	157	48	3	
Manaska	3,194	2,708	370	69	6	2	3,221	2,784	341	71	6	2	3,093	2,692	341	70			3,202	2,692	350	73	5	
Marion	2,511	2,541	122	135	4	7	2,525	2,516	130	141	3	7	2,458	2,571	132	137	2	7	2,428	2,517	132	136	2	7
Marsball	3,456	1,498	322	177			3,441	1,637	321	150			3,390	1,672	320	178			3,432	1,663	316	174		
Mills	1,890	1,068	44	15	2	2	1,884	1,069	41	14	2	2	1,890	1,047	44	14	3	2	1,885	1,062	42	14	2	3
Mitchell	1,893	868	39	8			1,893	865	37	8			1,771	910	39	8			1,888	816	37	8		
Monona	1,892	1,638	33	10	1		1,893	1,638	30	11	1		1,857	1,641	32	11	1		1,891	1,622	33	11	1	
Monroe	2,572	1,789	102	393	9	4	2,578	1,761	91	383	7	5	2,557	1,800	100	393	7	5	2,501	1,780	101	385	7	5
Montgomery	2,415	1,104	53	44	2		2,422	1,105	55	45	2		2,355	1,140	58	45	2		2,416	1,109	57	45	2	
Muscataine	3,283	3,062	72	429	2	4	3,291	3,051	72	426	2	4	3,275	3,056	71	428	2	4	3,273	3,067	81	429	3	4
O'Brien	1,819	1,241	22	40	1	1	1,832	1,265	25	42	2	1	1,814	1,240	26	42	1	1	1,827	1,268	24	41	1	1
Osceola	909	780	13	5			916	712	13	5			916	712	13	5			917	710	14	5		
Page	2,960	1,518	153	80			3,000	1,508	155	78			2,081	1,500	153	76			2,960	1,518	153	77		

OFFICIAL VOTE BY COUNTIES—CONTINUED.

Counties	Lieutenant-Governor			Secretary of State			Auditor of State			Treasurer of State															
	George W. Clarke, Rep.	D. A. Ray, Dem.	John W. Leedy, Pro.	Ernest Holtz, Soc.	Step'n Harvey, Peo.	A. J. Cronkite, Ind.	W. C. Hayward, Rep.	Julius Ruge, Dem.	H. M. Humphrey, Pro.	William Strauss, Soc.	J. N. Martin, Peo.	Harry H. Mix, Ind.	John L. Bleakly, Rep.	C. E. Munroe, Dem.	John D. Collins, Pro.	Ernest C. Pierce, Soc.	Warner Starr, Peo.	J. E. Danek, Ind.	W. W. Morrow, Rep.	Joe S. Cunningham, Dem.	Chas. C. Bacon, Pro.	Henry Taylor, Soc.	L. McDowell, Peo.	H. Bowden, Ind.	
Palo Alto	1,491	1,290	15	48	4	1	1,552	1,228	95	51	4	1,342	1,014	59	43	4	1	1	1	1,095	1,326	13	19	3	1
Plymouth	1,478	2,165	79	28	1	1	2,391	1,432	76	82	1	1,341	1,014	72	33	1	1	1	1	1,095	1,326	13	19	3	1
Pocahontas	1,547	1,218	13	18	2	1	1,731	1,211	30	13	2	1,722	1,238	12	10	2	1	1	1	1,095	1,326	13	19	3	1
Polk	13,340	7,303	633	636	28	12	13,314	7,278	677	668	13	13,968	7,746	633	633	28	13	13	13	13,162	7,367	683	633	30	13
Pottawattomie	5,883	5,214	188	160	5	3	5,801	5,209	157	162	5	5,815	5,198	150	162	5	2	2	2	5,814	5,210	139	163	5	2
Poweshick	2,695	1,514	175	26	2	2	2,637	1,527	176	26	3	2,404	1,579	178	26	2	2	2	2,627	1,545	178	26	2	2	
Ringold	1,881	982	65	12	1	1	1,855	973	69	16	1	1,821	1,046	58	21	1	1	1	1,887	987	63	13	1	1	
Sac	2,189	1,105	83	16	3	1	1,196	1,080	69	16	1	1,048	1,116	72	16	3	1	1	1,189	1,092	64	16	3	1	
Sas	4,470	6,872	71	610	4	20	5,732	6,668	69	36	2	5,516	6,788	61	510	3	1	1	5,513	6,774	63	532	3	19	
Shelby	1,912	1,021	37	26	2	1	1,904	1,019	36	27	2	1,888	1,020	34	27	3	1	1	1,888	1,014	33	27	4	1	
Stonewall	2,503	1,651	25	19	1	1	2,514	1,677	19	21	2	2,460	1,626	24	20	1	1	1	2,505	1,563	29	19	1	1	
Story	3,503	3,991	249	38	1	2	3,513	3,959	244	38	2	3,311	1,034	245	39	1	2	2	3,711	3,689	241	38	1	2	
Tama	2,454	2,447	124	7	7	1	2,472	2,430	125	9	1	2,318	2,418	121	6	0	0	0	2,660	2,437	120	5	2	1	
Taylor	2,386	1,460	65	35	1	3	2,377	1,407	61	37	1	2,318	1,625	59	37	1	1	1	2,383	1,601	61	37	1	1	
Union	2,188	1,716	100	27	2	1	2,179	1,702	103	27	2	2,158	1,708	103	27	3	1	1	2,186	1,619	28	28	2	1	
Van Horn	3,693	1,615	66	15	1	1	3,695	1,651	68	15	1	2,671	1,690	68	15	1	1	1	2,683	1,641	69	15	1	1	
Wapello	4,351	3,669	53	495	3	5	4,377	3,530	91	497	3	4,388	3,618	90	497	5	13	13	4,351	3,692	89	498	3	9	
Warren	2,611	1,563	164	11	1	1	2,604	1,532	164	12	1	2,552	1,567	162	12	1	1	1	2,609	1,429	161	12	1	1	
Washington	2,517	1,983	119	16	2	1	2,535	1,977	114	16	1	2,347	1,982	115	16	1	1	1	2,538	1,875	114	16	1	1	
Wayne	2,059	1,670	104	44	1	1	2,000	1,687	107	44	1	1,968	1,695	105	43	1	1	1	2,012	1,683	106	43	1	1	
Webster	3,425	2,177	206	147	4	1	3,374	2,114	207	146	3	3,339	2,193	210	137	3	1	1	3,338	2,134	205	146	3	1	
Winnebago	1,651	308	42	7	1	1	1,637	300	37	7	1	1,675	378	37	7	1	1	1	1,634	357	37	7	1	1	
Winnesiek	2,023	1,874	51	26	2	2	2,015	1,918	62	26	2	2,007	1,881	53	26	2	2	2	2,017	1,863	50	26	1	2	
Woodbury	6,173	4,767	223	203	9	8	6,224	4,688	216	215	9	6,176	4,739	213	203	8	8	8	6,209	4,717	214	203	9	3	
Worth	1,370	347	26	13	1	1	1,377	317	26	13	1	1,365	306	26	13	1	1	1	1,363	337	27	13	1	1	
Wright	2,329	708	72	7	1	1	2,331	696	70	6	2	2,285	733	70	6	1	2	2	2,323	697	68	7	1	1	
Totals	258,883	199,907	8,763	7,196	209	854	260,268	187,758	8,731	7,210	302	17,356	320,191	193,838	8,658	7,088	301	317	238	303	187,836	8,674	7,110	100	246

OFFICIAL CANVASS OF VOTES FOR ATTORNEY-GENERAL, SUPERINTENDENT OF PUBLIC INSTRUCTION, JUDGES OF THE SUPREME COURT AND JUDGE OF THE SUPREME COURT TO FILL VACANCY, 1908.

Counties	Attorney General				Supt. Public Instruction				Judges of Supreme Court						Judge of Supreme Court to Fill Vacancy							
	H. W. Byers, Rep.	Charles A. Rogers, Dem.	J. A. Harvey, Pro.	T. F. Willis, Soc.	C. A. Gaylord, Pro.	W. H. Van Fleet, Ind.	John F. Riggs, Rep.	Cap. E. Miller, Dem.	D. R. Duggan, Pro.	Lena Billeman, Soc.	A. T. Willard, Pro.	L. J. Mesmer, Ind.	Stas M. Weaver, Rep.	Scott M. Ladd, Rep.	Daniel W. Higbee, Dem.	Allan J. House, Dem.	A. W. Ricker, Soc.	William G. Stuart, Soc.	C. B. Holbert, Ind.	J. Hourigan, Ind.	W. D. Evans, Rep.	W. H. C. Jaques, Dem.
Adair	2,029	1,833	48	18	2	2	2,001	1,955	25	2	2	2,020	1,947	1,683	1,217	78	18	2	2	2	2,010	1,281
Adams	1,536	1,908	46	24	1	2	1,524	1,881	47	1	1	1,511	1,629	1,279	1,270	26	38	2	2	2	1,543	1,270
Alfalfa	2,305	1,683	23	5	8	8	2,300	1,633	66	7	5	2,275	2,204	1,638	1,636	5	8	3	3	3	2,363	1,621
Appanoose	2,987	2,050	71	29	1	1	2,903	2,110	73	290	2	3,078	2,981	2,070	2,070	288	287	2	2	2	2,963	2,101
Arden	1,383	1,030	28	9	1	1	1,382	1,081	29	8	1	1,709	1,583	971	1,007	55	6	4	4	4	1,887	1,009
Benton	3,062	2,550	50	78	2	2	3,012	2,880	46	77	2	3,069	3,010	2,370	2,336	69	73	8	2	2	3,031	2,353
Black Hawk	5,314	3,063	272	23	5	5	5,295	3,121	23	238	6	5,368	5,200	3,021	3,021	188	227	5	0	0	5,350	3,075
Boone	3,147	1,693	121	270	4	2	3,115	1,728	122	292	4	3,175	1,714	1,890	1,677	53	239	2	1	1	3,150	1,683
Bremer	1,520	1,700	99	10	2	2	1,522	1,708	38	0	1	1,510	1,530	1,831	1,821	10	10	2	2	2	1,532	1,823
Buchanan	2,387	1,312	165	11	2	2	2,379	1,811	100	14	2	2,438	2,424	1,810	1,805	14	14	2	2	2	2,424	1,803
Buena Vista	2,199	833	57	32	1	1	2,171	853	53	60	1	2,201	2,163	868	841	52	52	2	2	2	2,187	832
Butler	2,226	889	63	11	4	4	2,210	908	58	11	4	2,251	2,194	879	863	11	10	4	4	4	2,248	884
Calhoun	2,136	966	156	48	1	1	2,081	995	157	47	1	2,160	2,114	980	966	51	41	1	1	1	2,126	963
Carroll	1,667	2,526	44	8	1	1	1,664	2,507	44	8	1	1,687	1,639	2,481	2,485	6	5	5	5	5	1,691	2,476
Cass	2,641	1,548	31	65	5	3	2,617	1,573	34	55	3	2,667	2,001	1,541	1,535	50	49	3	3	3	2,634	1,492
Cedar	2,882	1,944	53	16	1	1	2,876	1,933	54	16	1	2,909	2,855	1,941	1,930	16	7	1	1	1	2,897	1,930
Cerro Gordo	2,805	1,216	71	41	1	1	2,822	1,222	66	45	1	2,809	2,748	1,204	1,200	89	88	1	1	1	2,771	1,199
Cherokee	2,157	968	60	23	2	2	2,146	941	54	33	2	2,167	2,119	906	896	22	22	2	2	2	2,167	898
Chickasaw	1,523	1,862	31	10	1	1	1,514	1,889	32	11	2	1,528	1,618	1,560	1,506	9	9	2	2	2	1,514	1,864
Clarke	1,550	1,018	33	3	1	1	1,531	1,043	35	3	1	1,551	1,536	1,021	1,014	2	2	1	1	1	1,541	1,013
Clay	1,795	621	31	14	1	1	1,784	638	33	15	1	1,816	1,767	605	602	11	12	2	2	2	1,788	603
Clayton	2,550	2,832	46	26	4	1	2,521	2,915	47	24	3	2,586	2,801	2,801	2,786	28	25	1	1	1	2,554	2,876
Clinton	4,165	4,794	65	143	3	20	4,103	4,736	60	141	2	4,237	4,151	4,518	4,532	116	140	27	21	21	4,033	4,821
Crawford	1,965	2,308	61	30	2	1	1,971	2,309	58	19	2	1,964	1,970	2,287	2,285	21	21	1	1	1	1,934	2,276
Dallas	3,043	1,633	118	60	60	60	2,975	1,665	121	63	1	3,047	2,967	1,646	1,632	58	57	2	2	2	3,011	1,635

OFFICIAL VOTE BY COUNTIES—CONTINUED

Counties	Attorney General				Supt. Public Instruction				Judges of Supreme Court				Judge of Supreme Court to Fill Vacancy									
	H. W. Byers, Rep.	Charles A. Rogers, Dem.	J. A. Harvey, Pro.	T. F. Willis, Soc.	C. A. Gaylord, Peo.	W. H. Van Fleet, Ind.	John P. Riege, Rep.	Cap. E. Miller, Dem.	D. R. Duran, Pro.	Lena Bitterman, Soc.	A. T. Willard, Peo.	L. J. Mesmer, Ind.	Shas M. Weaver, Rep.	Scott M. Ladd, Rep.	Daniel W. Higbee, Dem.	Alvan J. House, Dem.	A. W. Ricker, Soc.	William G. Stuart, Soc.	G. B. Holbert, Ind.	J. Hourhan, Ind.	W. D. Evans, Rep.	W. H. C. Jaques, Dem.
Davis	1,420	1,503	58	16	4	1	1,801	1,700	46	49	4	1	1,411	491	1,491	1,592	14	14	1	1	1,365	1,709
Decatur	2,077	1,748	49	48	11	1	2,070	1,700	46	49	11	1	2,078	2,008	1,751	1,671	39	32	1	1	2,076	1,748
Delaware	2,324	1,292	88	31	1	1	2,319	1,315	79	31	1	1	2,337	2,355	1,291	1,274	31	32	1	1	2,317	1,274
Des Moines	3,657	4,178	83	182	3	15	3,656	4,045	79	185	5	11	3,714	3,681	4,027	4,002	181	181	11	11	3,681	4,178
Dickinson	1,087	434	18	20	2	2	1,084	448	15	21	2	2	1,046	1,025	428	408	17	16	2	2	1,084	416
Dubuque	3,847	6,488	44	306	1	6	3,884	6,384	41	368	2	8	3,903	4,002	6,076	6,076	36	36	8	8	3,894	6,384
Emmet	1,351	425	15	20	2	10	1,359	454	16	22	2	2	1,338	1,329	437	480	17	19	1	1	1,334	427
Fayette	3,148	2,092	157	70	2	10	3,084	2,132	151	70	2	10	3,203	3,169	2,079	2,079	71	73	10	11	3,138	2,071
Floyd	2,234	1,059	30	12	2	2	2,223	1,077	29	13	2	2	2,211	2,222	1,086	1,086	31	31	2	2	2,205	1,059
Franklin	2,029	612	40	4	1	1	2,011	638	39	4	3	2,027	1,979	660	604	8	8	2	2	2,005	605	
Fremon	1,875	1,874	47	19	1	1	1,860	1,882	47	20	1	1	1,868	1,887	1,881	1,883	19	18	1	1	1,870	1,871
Greene	2,472	1,049	67	12	1	1	2,432	1,094	73	13	1	1	2,431	2,431	1,030	1,031	10	10	1	1	2,455	1,052
Grundy	1,747	908	49	1	1	1	1,746	1,001	40	1	1	1	1,733	1,734	935	937	1	1	1	1	1,741	937
Guthrie	2,460	1,338	62	10	1	1	2,417	1,416	54	10	2	2	2,405	2,438	1,385	1,371	10	9	1	1	2,410	1,373
Hamilton	2,538	967	85	2	2	2	2,563	1,007	18	26	2	2	2,630	2,615	946	905	26	26	3	3	2,585	963
Hancock	1,574	627	30	3	3	3	1,564	638	30	4	1	1	1,568	1,538	620	606	2	2	1	1	1,554	623
Hardin	2,816	1,016	138	18	1	1	2,741	1,094	123	18	2	2	2,856	2,687	968	945	19	19	2	2	2,838	1,026
Harrison	2,819	2,285	90	99	1	2	2,833	2,277	93	100	1	2	2,830	2,744	2,107	2,104	96	96	2	2	2,836	2,281
Henry	2,417	1,011	72	8	1	1	2,271	1,685	67	8	1	1	2,461	2,432	1,493	1,468	8	8	1	1	2,411	1,011
Howard	1,477	1,222	40	43	2	1	1,422	1,349	49	43	2	1	1,460	1,469	1,221	1,230	44	44	1	1	1,472	1,237
Humboldt	1,659	502	30	5	5	1	1,619	504	27	8	1	1	1,619	1,481	472	400	1	1	2	2	1,622	483
Ida	1,201	1,446	13	6	1	1	1,267	1,162	16	9	1	1	1,282	1,268	1,198	1,198	9	9	1	1	1,266	1,142
Iowa	2,065	1,881	81	14	3	1	2,062	1,880	73	14	1	1	2,102	2,101	1,888	1,879	13	14	1	1	2,139	1,830
Jackson	3,388	2,446	27	88	1	2	3,362	2,473	26	94	1	2	3,379	3,261	2,440	2,470	89	97	2	2	3,355	2,443
Jasper	3,326	2,633	115	80	2	1	3,287	2,698	117	74	1	1	3,303	3,207	2,600	2,648	77	76	2	2	3,317	2,646
Jefferson	2,186	1,354	164	12	1	1	2,133	1,410	108	13	1	1	2,212	2,191	1,368	1,354	13	13	1	1	2,189	1,370
Johnson	2,682	3,305	39	18	8	4	2,661	3,326	40	13	9	4	2,673	2,577	3,306	3,311	21	21	4	4	2,659	3,300

Jones	2,340	2,085	48	22	1	1	2,837	2,088	142	45	23	1	2,340	2,322	2,082	2,087	13	13	13	2,353	2,077
Keokuk	2,686	2,489	158	81	1	1	2,489	2,019	142	45	23	1	2,686	2,668	2,409	2,399	30	29	1	2,608	2,405
Kossuth	2,434	2,402	128	5	5	5	2,402	1,653	29	6	6	6	2,434	2,402	1,658	1,684	5	5	1	2,424	1,587
Lee	6,560	4,443	53	94	4	17	4,064	4,467	53	92	3	90	6,560	4,062	4,449	4,425	88	88	8	4,077	4,436
Lincoln	4,590	4,770	188	99	2	16	6,487	4,851	199	69	3	20	4,590	6,514	4,764	4,757	98	96	19	6,568	4,759
Louis	1,931	1,919	879	37	15	1	1,919	1,081	85	36	30	1	1,943	1,917	872	870	16	16	1	1,935	871
Lucas	1,753	1,719	58	31	1	1	1,719	1,081	85	36	30	1	1,747	1,708	1,088	1,088	40	40	1	1,739	1,091
Lyon	1,657	1,657	1,006	25	48	1	1,657	988	21	60	4	1	1,678	1,577	988	987	49	49	1	1,670	976
Madison	2,323	1,933	133	46	3	3	2,300	1,831	140	48	4	4	2,346	2,340	1,837	1,809	43	43	1	2,320	1,825
Maquoka	3,202	2,780	350	5	2	2	3,185	2,828	332	17	6	2	3,228	3,235	2,798	2,778	69	67	1	3,254	2,778
Marion	2,840	2,318	128	138	2	8	2,491	2,540	125	17	2	7	2,543	2,539	2,033	2,019	136	136	7	2,540	2,021
Marshall	8,416	4,913	310	170	3	8	3,870	4,628	809	181	2	2	8,438	3,885	4,581	4,531	181	176	2	3,867	1,543
Mills	1,855	1,858	42	24	2	1	1,872	1,372	43	13	2	2	1,891	1,879	1,387	1,391	12	12	2	1,885	1,396
Mitchell	1,825	1,825	36	8	2	1	1,814	877	37	7	2	2	1,827	1,819	887	889	4	4	1	1,813	846
Monona	1,896	1,899	1,030	32	11	1	1,899	1,030	27	11	1	1	1,898	1,894	1,025	1,025	11	11	1	1,898	1,030
Monroe	2,551	1,754	155	337	7	5	2,552	1,764	90	36	7	5	2,563	2,537	1,767	1,758	395	397	6	2,557	1,761
Montgomery	2,394	1,937	49	48	2	2	2,330	1,997	49	48	2	2	2,492	2,492	1,991	1,990	44	44	6	2,474	1,982
Muscataine	3,279	2,053	65	425	2	5	3,281	3,069	68	47	2	3	3,312	3,283	3,058	3,065	42	42	2	3,301	3,054
O'Brien	1,833	1,195	26	85	3	3	1,798	1,214	24	42	2	2	1,850	1,853	1,190	1,190	41	40	2	1,816	1,185
Oscola	923	923	702	15	5	1	923	721	11	7	1	1	916	909	716	716	7	7	1	916	705
Page	2,976	1,602	154	80	4	4	2,973	1,584	151	77	4	4	3,007	2,998	1,510	1,495	77	76	4	2,955	1,602
Palo Alto	1,550	1,231	50	43	4	4	1,543	1,242	48	43	4	4	1,559	1,549	1,223	1,215	46	44	4	1,546	1,215
Plymouth	2,203	2,426	78	28	1	1	2,313	2,117	76	28	1	1	2,320	2,312	2,111	2,099	28	27	1	2,326	2,093
Pocahontas	1,773	1,197	31	19	2	1	1,751	1,237	29	14	2	1	1,775	1,759	1,211	1,203	19	19	1	1,768	1,206
Polk	13,318	7,221	593	628	20	13	13,251	7,430	621	643	28	11	13,409	13,031	7,126	7,265	99	90	18	13,396	7,378
Pottawattomie	5,757	5,337	153	163	6	1	5,313	5,239	155	103	6	2	5,451	5,688	5,189	5,164	164	163	3	5,445	5,177
Poweshiek	2,642	1,533	160	26	2	2	2,306	1,620	161	26	2	2	2,648	2,599	1,538	1,518	26	26	2	2,659	1,523
Ringgold	1,969	994	62	13	2	2	1,841	1,022	61	13	2	2	1,862	1,816	1,008	994	13	13	1	1,859	991
Sac	2,184	1,094	61	17	3	1	2,168	1,102	63	16	3	1	2,187	2,119	1,059	1,081	16	16	1	2,179	1,073
Scott	5,271	7,053	44	550	8	17	5,343	6,974	49	56	3	18	5,536	5,415	6,775	6,816	60	51	16	5,533	6,774
Shelby	1,807	1,909	32	27	2	1	1,888	1,916	20	25	3	3	1,908	1,900	1,904	1,907	27	25	2	1,901	1,906
Sioux	2,513	1,670	23	18	1	1	2,304	1,573	21	20	1	1	2,513	2,518	1,568	1,548	20	19	1	2,494	1,558
Story	3,497	3,021	239	46	1	2	3,443	1,067	225	89	2	2	3,688	3,477	1,117	988	47	34	34	3,485	925
Tama	2,666	4,425	110	7	7	7	2,597	2,466	110	7	7	7	2,680	2,655	2,424	2,421	7	7	7	2,676	2,416
Taylor	2,376	1,490	60	37	2	1	2,351	1,519	60	37	2	1	2,385	2,389	1,468	1,491	37	37	1	2,370	1,491
Union	2,190	1,678	84	28	3	1	2,165	1,707	85	29	3	1	2,186	2,180	1,683	1,615	27	28	3	2,192	1,682
Van Buren	2,072	1,640	68	15	1	2	2,028	1,693	66	15	1	1	2,054	2,065	1,638	1,646	15	15	1	2,061	1,658
Wapello	4,833	3,690	89	493	2	2	4,268	3,620	82	428	4	9	4,689	4,341	3,584	3,554	497	482	9	4,704	3,796
Warren	2,931	1,622	160	13	1	1	2,887	1,587	149	13	1	1	2,933	2,994	1,529	1,519	11	10	10	2,950	1,559
Washington	2,661	1,969	115	46	1	1	2,501	2,041	105	15	1	1	2,675	2,558	1,965	1,965	14	14	1	2,654	1,960
Wayne	2,000	1,892	108	41	3	1	2,004	1,893	105	44	1	1	2,032	2,016	1,890	1,880	42	44	1	2,030	1,884
Webster	3,371	2,094	207	147	3	1	3,351	2,115	192	145	4	1	3,416	3,390	2,089	2,089	145	140	1	3,403	2,070
Winnebago	1,596	252	39	7	1	1	1,584	354	32	7	1	1	1,583	1,517	349	342	7	7	2	1,640	349
Winnebuck	2,619	1,868	51	26	2	2	2,620	1,878	50	26	2	2	2,639	2,639	1,871	1,832	26	26	2	2,637	1,857
Woodbury	4,721	4,721	216	199	9	3	6,133	4,694	200	203	9	3	6,244	6,244	4,675	4,675	193	201	3	6,208	4,681
Worth	1,851	351	26	13	2	2	1,371	350	26	13	2	2	1,380	1,380	330	330	13	12	1	1,374	320
Wright	2,338	795	67	6	1	1	2,330	707	62	6	1	1	2,369	2,310	693	682	6	6	1	2,348	672
Totals	258,790.138	316,444.7	619,180	241,256	588	190	343	5,205	7,112	201,289	281,190	256,897	186,847	185,711	7,107	6,939	354	259	218	598	186,879

OFFICIAL CANVASS OF VOTES FOR CLERK OF SUPREME COURT TO FILL
VACANCY AND FOR RAILROAD COMMISSIONER, 1908.

Counties	Clerk of Supreme Court					Railroad Commissioner					
	H. L. Bousquet, Rep.	George B. Whitte- more, Dem.	C. F. Paine, Pro.	J. S. Daggett, Soc.	S. M. Iddings, Peo.	N. S. Ketchum, Rep.	Mack J. Groves, Dem.	E. E. Bennett, Pro.	L. M. Hawyer, Jr., Soc.	Irl. Dean, Peo.	F. M. Simpson, Ind.
Adair	2,015	1,215	29	18	2	2,024	1,220	30	18	2	2
Adams	1,554	1,261	33	23	1	1,518	1,279	34	23		
Allamakee	2,359	1,618	17	6		2,356	1,611	15	6		2
Appanoose	2,971	2,084	51	200	7	2,972	2,097	46	285	5	
Audubon	1,581	1,014	19	9		1,583	1,020	23	8	1	
Benton	3,919	2,366	41	73	2	3,947	2,355	39	77	2	2
Black Hawk	4,925	3,077	260	238	5	5,331	3,076	262	242	6	5
Boone	3,121	1,693	93	282	3	3,113	1,685	91	280	4	
Bremer	1,530	1,828	29	9		1,545	1,826	20	9		1
Buchanan	2,411	1,794	69	13	2	2,405	1,788	90	13		
Buena Vista	2,165	841	39	52		2,158	843	35	49		1
Butler	2,211	869	43	9		2,228	877	41	10		2
Calhoun	2,004	970	133	33		2,163	959	129	36		
Carroll	1,675	2,409	33	8		1,616	2,487	29	7		
Cass	2,623	1,514	23	48	1	2,609	1,552	27	49	3	2
Cedar	2,288	1,754	33	13	1	2,285	1,949	31	15		1
Cerro Gordo	2,771	1,310	62	39		2,751	1,218	62	40		1
Cherokee	2,140	921	49	21	1	2,137	914	51	22		2
Chickasaw	1,512	1,362	30	10	1	1,510	1,368	28	10		2
Clarke	1,546	1,013	19	3	1	1,531	1,023	18	3		1
Clay	1,787	609	26	13	1	1,772	622	27	14		1
Clayton	2,549	2,381	44	29	3	2,609	2,847	45	24		2
Clinton	4,297	4,705	51	135	2	4,214	4,696	56	127	2	15
Crawford	1,863	2,323	59	16	2	1,967	2,321	58	16		2
Dallas	2,998	1,617	73	57		2,983	1,646	85	55		
Davis	1,369	1,691	25	10	2	1,369	1,693	25	16		1
Decatur	2,069	1,745	30	44	6	2,056	1,754	32	43		1
Delaware	2,311	1,283	39	25	1	2,300	1,283	35	37		1
Des Moines	3,683	3,982	73	177	3	3,691	3,983	73	172		2
Dickinson	1,029	424	12	19	2	991	432	14	1		2
Dubuque	3,867	6,367	33	318	1	3,873	6,356	34	314		3
Emmet	1,322	413	17	23		1,191	628	16	21		
Fayette	3,129	2,092	137	70	2	3,133	2,079	123	68		7
Floyd	2,213	1,063	25	12		2,218	1,065	18	10		1
Franklin	2,016	613	22	3		2,001	629	21	3		3
Fremont	1,857	1,879	33	18		1,855	1,869	37	18		
Greene	2,453	1,045	50	10	1	2,449	1,046	55	11		
Grundy	1,729	995	27	1		1,739	995	21	2		
Guthrie	2,428	1,384	41	6	1	2,431	1,390	38	6		2
Hamilton	2,575	965	60	25		2,540	1,002	63	25		1
Hancock	1,533	606	26	2		1,565	595	29	2		
Hardin	2,875	961	109	17		2,786	966	111	16		
Harrison	2,825	2,273	72	97	1	2,831	2,266	71	96		1
Henry	2,448	1,463	45	7		2,432	1,463	46	7		
Howard	1,472	1,290	50	43	1	1,471	1,290	50	43		1
Humboldt	1,617	490	22	5		1,600	490	22	5		
Ida	1,357	1,148	11	8		1,256	1,146	11	8		
Iowa	2,001	1,880	64	19		2,081	1,864	66	14		1
Jackson	2,363	2,431	23	87	2	2,346	2,432	26	78		2
Jasper	3,367	1,646	100	69	2	3,335	2,682	98	73		
Jefferson	2,183	1,317	144	9	1	2,162	1,367	147	10		
Johnson	2,685	3,302	38	13	7	2,681	3,295	39	13		4
Jones	2,327	2,075	45	22	1	2,319	2,070	42	22		1

OFFICIAL CANVASS OF VOTES—CONTINUED

Counties	Clerk of Supreme Court					Railroad Commissioner					
	H. L. Bousquet, Rep.	George B. Whittemore, Dem.	C. F. Paine, Pro.	J. S. Daggett, Soc.	S. M. Iddings, Peo.	N. S. Ketchum, Rep.	Mack J. Groves, Dem.	E. E. Bennett, Pro.	L. M. Hawver, Jr., Soc.	Irl. Dean, Peo.	F. M. Simpson, Ind.
Keokuk	2,683	2,382	130	28	4	2,575	2,386	132	29	1	1
Kossuth	2,421	1,589	20	4	4	2,417	1,600	20			1
Lee	4,048	4,418	48	80	3	4,051	4,434	48	81	2	5
Linn	6,505	4,786	172	92	3	6,496	4,793	168	99	2	14
Louisa	1,923	867	29	13		1,928	863	25	14		
Lucas	1,723	1,110	57	28		1,719	1,129	55	28	1	1
Lyon	1,552	992	15	46		1,550	990	16	46		
Madison	2,321	1,315	121	45	2	2,303	1,327	130	45	2	
Mahaska	3,216	2,764	301	65	4	3,191	2,658	304	65	4	
Marion	2,617	2,455	95	128	2	2,522	2,508	101	131	1	6
Marshall	3,418	1,550	271	176		3,449	1,554	271	176		2
Mills	1,373	1,397	39	11	2	1,361	1,401	37	12	2	2
Mitchell	1,315	848	19	6	1	1,302	835	20	6	1	1
Monona	1,879	1,638	29	7	1	1,891	1,620	30	9	1	
Monroe	2,544	1,756	150	337	5	2,533	1,749	79	395	5	2
Montgomery	3,378	1,081	30	40	1	2,360	1,097	39	40	2	2
Muscatine	3,281	3,059	51	420	2	3,270	3,053	51	418	2	3
O'Brien	1,802	1,204	22	33		1,812	1,184	14	42		1
Osceola	905	711	8	6	1	915	703	10	5	1	
Page	2,944	1,516	121	72		2,971	1,515	136	67		4
Palo Alto	1,543	1,218	21	42	4	1,536	1,226	22	43	4	
Plymouth	2,260	2,124	53	26		2,232	2,113	39	23		1
Pocahontas	1,785	1,209	24	18	2	1,751	1,227	23	19	2	1
Polk	13,555	6,359	585	676	30	13,453	7,450	597	645	30	12
Pottawattamie	5,850	5,196	134	115	3	5,832	5,169	135	143	3	3
Poweshiek	2,607	1,528	157	22	2	2,590	1,520	155	23	2	2
Ringgold	1,341	994	47	13	1	1,317	1,003	56	12	1	
Sac	2,170	1,090	60	14	2	2,171	1,070	49	14	1	1
Scott	5,481	6,778	41	541	2	5,521	6,765	40	528	2	24
Shelby	1,898	1,904	23	25	2	1,890	1,907	25	25	2	1
Sioux	2,482	1,588	11	19		2,481	1,557	13	19		
Story	3,455	941	205	32	1	3,463	935	203	32		1
Tama	2,657	2,419	84	7		2,653	2,428	82	7		1
Taylor	2,373	1,481	47	28		2,353	1,494	52	29		1
Union	2,186	1,681	72	27	2	2,185	1,693	74	27	2	
Van Buren	2,061	1,638	60	12	1	2,066	1,633	61	12	1	1
Wapello	4,359	3,565	84	441	2	4,343	3,570	53	477	2	10
Warren	2,590	1,594	122	12		2,576	1,525	122	13		1
Washington	2,538	1,965	96	15		2,538	1,961	99	15		
Wayne	1,995	1,684	91	43	1	2,000	1,637	94	43	2	1
Webster	3,354	2,064	192	135	3	3,342	2,094	189	134	3	1
Winnebago	1,549	345	23	5		1,546	353	24	5		
Winneshiek	2,575	1,854	24	23		2,556	1,866	39	23		2
Woodbury	5,601	5,231	182	193	9	6,029	4,670	177	177	9	3
Worth	1,368	329	13	11		1,363	337	12	11		
Wright	2,320	686	53	6		2,335	682	53	6		1
Totals	257,251	186,212	8,989	6,830	153	257,499	187,309	6,909	6,843	153	192

OFFICIAL VOTE CAST NOVEMBER 3, 1908, ON AMENDMENT TO CONSTITUTION PROVIDING THAT THERE BE ADDED TO SECTION EIGHTEEN (18) OF ARTICLE ONE (1) OF THE CONSTITUTION OF THE STATE OF IOWA, THE FOLLOWING:

The general assembly, however, may pass laws permitting the owners of lands to construct drains, ditches, and levees for agricultural, sanitary or mining purposes across the lands of others, and provide for the organization of drainage districts, vest the proper authorities with power to construct and maintain levees, drains and ditches and to keep in repair all drains, ditches and levees heretofore constructed under the laws of the State, by special assessments upon the property benefited thereby. The general assembly may provide by law for the condemnation of such real estate as shall be necessary for the construction and maintenance of such drains, ditches and levees, and prescribe the method of making such condemnation.

Counties			Counties		
	For	Against		For	Against
Adair	1,226	603	Johnson	1,254	676
Adams	1,280	1,065	Jones	1,004	513
Allamakee	970	1,000	Keokuk	2,216	1,344
Appanouse	2,486	2,001	Kossuth	2,243	1,054
Audubon	1,178	673	Lee	3,094	1,436
Benton	3,134	1,259	Linn	7,496	2,609
Black Hawk	4,848	1,576	Louisia	1,554	730
Boone	2,797	2,092	Lucas	1,153	1,110
Bremer	1,319	1,022	Lyon	1,391	650
Buchanan	2,037	1,096	Madison	1,459	773
Buena Vista	1,456	1,129	Mahaska	2,373	1,278
Butler	1,514	723	Marion	2,373	1,509
Calhoun	1,715	722	Marshall	3,167	1,345
Carroll	1,810	1,441	Mills	1,652	904
Cass	1,324	935	Mitchell	1,470	618
Cedar	2,354	966	Monona	1,440	1,032
Cerro Gordo	2,283	1,209	Monroe	1,075	769
Cherokee	1,556	1,026	Montgomery	1,655	752
Chickasaw	1,624	930	Muscatine	3,349	1,419
Clarke	1,089	607	O'Brien	1,903	624
Clay	1,502	595	Osceola	890	357
Clayton	2,113	2,575	Page	2,325	989
Clinton	1,065	362	Palo Alto	1,275	1,199
Crawford	2,164	1,551	Plymouth	1,638	1,058
Dallas	2,166	995	Pocahontas	1,701	1,022
Davis	1,027	769	Polk	1,350	720
Decatur	1,895	1,014	Pottawattamie	4,383	1,850
Delaware	1,694	847	Poweshiek	1,931	861
Des Moines	3,202	1,620	Ringgold	1,049	492
Dickinson	1,054	377	Sac	2,136	645
Drubque	2,809	1,397	Scott	4,693	1,190
Emmet	692	397	Shelby	1,466	1,634
Fayette	2,057	2,180	Sioux	2,635	1,286
Floyd	1,474	707	Story	3,158	1,144
Franklin	1,439	779	Tama	2,491	1,637
Fremont	1,363	1,080	Taylor	1,255	732
Greene	1,439	1,467	Union	1,602	1,071
Grundy	1,200	710	Van Buren	1,290	731
Guthrie	1,869	1,339	Wapello	2,151	762
Hamilton	1,987	1,032	Warren	1,868	1,329
Hancock	1,273	884	Washington	2,313	1,216
Hardin	2,031	1,091	Wayne	1,239	966
Harrison	2,563	1,973	Webster	3,177	1,286
Henry	1,855	898	Winnebago	1,423	537
Howard	1,382	895	Winneshiek	1,547	1,145
Humboldt	1,302	430	Woodbury	3,389	1,227
Ida	1,287	577	Worth	1,000	609
Iowa	1,907	978	Wright	1,537	756
Jackson	1,636	949			
Jasper	3,276	2,302	Totals	194,261	106,720
Jefferson	1,900	1,078			

COMPARATIVE VOTE FOR MEMBERS OF CONGRESS—1900-1908
FIRST CONGRESSIONAL DISTRICT.

Counties	1908			1906			1904			1902			1900							
	Rep.	Dem.	Pro.	Rep.	Dem.	Soc.	Rep.	Dem.	Pro.	Rep.	Dem.	Soc.	Rep.	Dem.	Pro.					
Des Moines	3,133	4,664	58	158	2,872	4,354	141	4,469	3,146	129	517	3,036	3,305	70	331	4,285	3,927	86	182	
Henry	2,321	1,603	50	7	2,135	1,501	14	70	2,325	1,529	149	15	2,046	1,314	83	11	2,763	1,923	116	7
Jefferson	2,117	1,435	140	9	1,820	1,393	22	115	2,057	1,406	240	26	1,647	1,197	198	7	2,434	1,640	128	11
Lee	4,355	4,306	48	73	3,328	4,306	156	35	4,124	4,423	76	67	2,845	3,761	36	28	4,428	5,226	65	18
Louisa	1,686	921	27	18	1,672	829	21	28	1,941	882	83	27	1,574	804	39	9	2,159	1,170	84	—
Van Buren	2,024	1,701	56	12	1,943	1,733	60	28	2,345	1,597	71	14	1,839	1,462	49	9	2,331	1,906	50	—
Washington	2,469	2,035	82	12	2,375	1,779	23	115	2,698	1,941	160	18	2,296	1,500	109	5	2,816	2,296	142	—
Totals	18,318	16,685	470	279	18,145	15,875	437	432	19,989	14,866	928	686	15,266	13,343	604	301	21,419	18,051	620	218
Plurality	1,623	—	—	—	270	—	—	5,043	—	—	—	—	1,953	—	—	—	3,868	—	—	—
Majority	1,878	—	—	—	—	—	—	3,429	—	—	—	—	1,018	—	—	—	2,530	—	—	—

SECOND CONGRESSIONAL DISTRICT.

Counties	1906		* (1906)		1904		1902		1900														
	Rep.	Dem.	Rep.	Dem.	Rep.	Dem.	Rep.	Dem.	Rep.	Dem.													
Clinton	4,694	4,628	43	Sam Whitlock, Pro.	4,794	4,774	47	Karl Rieck, Soc.	4,070	4,494	59	A. K. Gifford Soc.	186	J. N. W. Rumble, Rep.	5,132	4,867	40	J. E. Hart, Pro.	47	W. A. Westphall, Soc. Labor	154	Chas. L. Breckon, Soc. Dem.	
Low	9,143	1,903	68	Albert F. Dawson, Rep.	2,088	2,304	47	J. E. Park, Pro.	2,031	2,113	63	Francis Bacon, Pro.	8	Henry Vollmer, Dem.	2,938	2,012	60		12		12		
Jackson	2,665	2,343	17	George W. Ball, Dem.	2,733	2,752	42	Martin J. Wade, Dem.	2,585	2,339	21	William Hoffman, Rep.	41	J. N. W. Rumble, Rep.	2,910	2,866	30		4		4		
Johnson	2,639	3,361	57	Michael T. Kennedy, Soc.	2,621	3,453	22	Albert F. Dawson, Rep.	12	2,435	3,310	32	Karl Rieck, Soc.	12	Henry Vollmer, Dem.	3,047	3,159	35		2		10	
Muscataine	2,573	2,943	37	Albert F. Dawson, Rep.	3,716	2,960	52	J. E. Park, Pro.	308	3,093	2,728	62	Francis Bacon, Pro.	179	J. N. W. Rumble, Rep.	3,808	3,141	36		1		106	
Scott	1,439	5,842	37	Michael T. Kennedy, Soc.	5,154	5,734	51	Martin J. Wade, Dem.	991	4,003	4,811	50	Francis Bacon, Pro.	760	J. N. W. Rumble, Rep.	5,057	5,032	49		34		461	
Totals	22,915	21,059	292	Albert F. Dawson, Rep.	22,110	21,930	298	Karl Rieck, Soc.	1,617	18,607	19,825	302	Francis Bacon, Pro.	1,162	J. N. W. Rumble, Rep.	23,592	21,737	270		85		746	
Plurality	1,867			Michael T. Kennedy, Soc.	1,962			Martin J. Wade, Dem.	1,138				William Hoffman, Rep.	1,465	J. N. W. Rumble, Rep.								
Majority	915			Michael T. Kennedy, Soc.	186			Martin J. Wade, Dem.					William Hoffman, Rep.	384	J. N. W. Rumble, Rep.								

* Scattering, 1.

THIRD CONGRESSIONAL DISTRICT.

Counties	1908			1906			1904			1902			1900							
	Rep.	Dem.	Pro.	Noah Garwick, Soc.	B. P. Birdsall, Rep.	J. C. Murrain, Dem.	Christ Sorensen, Soc.	A. MacEachron, Pro.	B. P. Birdsall, Rep.	J. N. Mallon, Dem.	E. D. Hammond, Soc.	B. P. Birdsall, Rep.	Horace Boies, Dem.	John A. Earl, Pro.	F. A. Lymburner, Soc.	Ephraim J. Dean, Anti-Monop.	David B. Henderson, Rep.	William N. Birdsall, Dem.	Richard M. Howe, Soc.	Ephraim J. Dean, Ind.
Black Hawk	2,287	3,142	803	342	3,672	2,798	249	176	5,240	1,611	460	3,713	2,708	337	64	4,963	2,556	11	8	
Bremer	1,646	1,827	46	9	1,626	1,676	13	30	1,886	1,750	26	1,672	1,990	62	2	2,133	1,963	2	4	
Buchanan	2,553	1,815	98	13	2,423	1,700	23	91	2,742	1,951	40	2,812	1,983	207	2	2,957	2,077	2	3	
Butler	2,307	861	44	8	2,108	676	8	47	2,750	819	12	2,213	1,065	85	4	2,832	1,761	4	3	
Delaware	2,237	1,319	36	24	2,034	1,162	21	30	2,692	1,253	30	2,047	1,264	107	11	1	2,807	1,669	9	1
Dubuque	4,376	6,009	361	363	3,924	5,013	331	28	5,214	4,823	744	3,638	5,717	561	674	0	5,168	6,577	76	4
Franklin	2,063	633	27	4	1,771	472	6	21	2,248	573	9	1,608	517	21	2	2,533	753	1	1	
Hardin	2,780	1,043	109	14	2,510	649	20	88	3,633	759	89	2,444	898	122	8	1	3,737	1,273	8	1
Wright	3,231	703	33	5	2,128	477	22	73	2,823	671	23	2,533	600	76	4	1	2,971	907	7	1
Totals	25,330	17,362	734	684	22,315	15,113	695	536	29,293	11,200	1,383	22,300	16,761	1,073	783	16,301	18,856	120	20	
Plurality	8,168				7,202				15,043			5,339				11,325				
Majority	6,750				5,890				13,703			3,662				11,180				

* Scattering. 1. † Scattering. 2. ‡ Scattering. 5.

FOURTH CONGRESSIONAL DISTRICT.

Counties	1908		1906		1904		1902		*1900											
	Rep.	Dem.	Rep.	Dem.	Rep.	Dem.	Rep.	Dem.	Rep.	Dem.										
Allamakee	2,215	1,755	5	2,201	1,670	15	9	2,527	1,633	13	5	6	2,006	1,754	24	3	2,635	1,864	22	
Cerro Gordo	2,719	1,256	44	33	1,978	578	23	55	3,081	868	123	75	14	1,673	1,537	90	14	3,322	1,390	129
Chickasaw	1,390	2,050	53	5	1,619	1,382	8	16	1,940	1,892	32	16	2	1,307	1,802	57	6	2,005	2,123	26
Clayton	2,307	3,018	37	22	2,817	2,473	45	53	3,325	2,577	60	60	11	2,006	2,739	106	27	3,330	2,863	64
Fayette	2,041	2,219	131	69	3,007	1,928	114	102	3,987	2,118	119	152	15	2,921	2,036	116	94	3,943	2,563	105
Floyd	2,128	1,110	21	10	2,035	738	31	40	2,736	777	57	25	18	1,516	573	65	6	2,824	1,295	62
Howard	1,431	1,340	51	33	1,582	1,136	52	39	1,730	1,128	52	56	7	1,433	1,120	73	6	1,914	1,433	81
Mitchell	1,671	1,029	33	6	1,580	965	23	40	2,130	611	55	31	6	1,372	541	35	7	2,453	969	39
Winnebago	2,563	1,637	41	25	2,606	1,806	37	40	3,279	1,928	40	8	3	2,703	1,575	57	10	3,462	1,884	50
Worth	1,118	263	9	10	1,156	168	23	17	1,638	301	24	21	6	1,223	305	20	1	1,745	454	23
Totals	20,923	16,956	405	218	20,731	12,730	353	407	26,399	13,403	575	449	88	19,303	11,230	608	168	27,650	16,796	599
Plurality	4,663				7,022				12,906					5,923				10,863		
Majority	4,010				7,232				11,884					4,187				10,004		

* Scattering. 6.

FIFTH CONGRESSIONAL DISTRICT.

Counties	1908			1906			1904			1902			1900*						
	Rep.	Dem.	Pro.	Rep.	Dem.	Soc.	Rep.	Dem.	Pro.	Rep.	Dem.	Pro.	Rep.	Dem.	Soc.				
Benton	3,100	2,351	31	66	2,856	2,345	52	54	3,502	2,158	124	79	2,764	1,854	81	74	3,581	2,568	41
Cedar	2,309	1,953	83	14	2,183	1,921	25	65	2,993	1,936	88	15	2,288	1,889	114	9	2,702	2,164	17
Grundy	1,793	983	21	1	1,448	1,020	4	54	1,856	1,070	56	3	1,333	780	37	5	1,999	1,236	6
Jones	2,314	2,108	41	2	1,998	2,151	26	59	2,667	1,989	90	17	2,107	1,692	55	9	2,939	2,088	
Linn	6,892	4,687	182	79	6,332	3,702	337	238	7,654	4,088	342	275	5,326	3,627	345	113	7,727	5,068	61
Marshall	3,644	1,528	284	173	2,802	1,074	264	259	4,022	1,804	437	411	2,919	1,494	268	69	4,861	2,343	37
Tama	2,734	2,385	87	7	2,459	2,389	36	72	3,009	2,464	115	46	2,700	2,337	95	8	3,265	2,775	6
Totals	22,776	15,994	659	312	19,076	14,612	644	811	25,313	15,019	1,252	846	19,516	13,733	993	281	27,124	18,260	157
Plurality	6,789				4,464				10,284				5,783				6,858		
Majority	5,781				3,009				8,106				4,909				6,590		

* Scattering, 11.

SIXTH CONGRESSIONAL DISTRICT.

Counties	1908		*1906		1904			1902			1900												
	N. E. Kendall, Rep.	Daniel W. Hamilton, Dem.	B. W. Ayres, Pro.	W. C. Mindick, Soc.	John F. Lacey, Rep.	Daniel W. Hamilton, Dem.	Water C. Mindick, Soc.	F. D. De Lour, Pro.	John F. Lacey, Rep.	Stauford A. Brewster, Dem.	Ira D. Kellogg, Pro.	Perry Engle, Soc.	H. J. Emmets, Union Pro.	John F. Lacey, Rep.	John P. Reese, Dem.	Wm. P. Sopher, Pro.	Frank L. Rice, Soc.	John F. Lacey, Rep.	A. C. Steek, Dem.	Frank L. Rice, Soc. Dem.	J. R. Norman, Pro.	A. Bronson, Pro.	
Davis	1,271	1,868	24	8	3	1,687	1,676	45	89	2	1,440	1,835	28	2	1,645	2,182	2	2	1,645	2,182	2	10	1
Jasper	3,192	2,827	80	65	7	3,771	2,172	141	217	4	3,323	2,638	80	31	3,337	3,236	12	12	3,337	3,236	12	13	3
Keokuk	2,278	2,568	109	17	17	2,060	3,108	19	66	4	2,675	2,617	106	21	3,244	2,762	8	8	3,244	2,762	8	3	3
Mahaska	3,083	3,160	267	1	1	3,019	3,050	68	123	7	3,403	2,966	136	38	4,148	3,665	18	18	3,403	3,665	18	3	13
Monroe	2,534	2,023	32	304	8	2,147	1,260	134	502	23	2,037	2,067	75	168	2,102	1,881	165	165	2,102	1,881	165	19	15
Poweshiek	2,405	1,837	140	23	3	2,170	1,368	187	83	2	2,483	1,474	77	13	3,153	1,830	8	8	3,153	1,830	8	11	6
Wapello	4,144	3,992	50	462	1	4,733	2,650	144	428	2	3,522	3,333	42	131	4,827	4,183	78	78	4,827	4,183	78	16	3
Totals	18,906	18,628	702	890	36	23,213	13,840	1,007	1,656	42	18,828	17,015	542	414	22,956	19,812	291	291	22,956	19,812	291	75	84
Plurality	281				9,373					1,893					3,144				3,144				
Majority					6,708					857					2,744				2,744				

* Scattering, 13.

SEVENTH CONGRESSIONAL DISTRICT.

Counties	1908			1906			1904			1902			1900										
	Rep.	Dem.	Pro.	John A. T. Hull,	John N. Smith,	Joseph P. Gill,	John W. Johns,	John A. T. Hull,	John T. Mulvaney,	H. E. Bennett,	G. R. Jones,	John A. T. Hull,	Parley Sheldon,	J. D. C. McFar-	land, Pro.	W. F. Stouder,	John A. T. Hull,	George W. Crozier,	Dem.	D. S. Grossman,	Pro.	L. B. Patterson,	Soc. Dem.
Dallas	2,638	1,905	94	2,509	1,370	60	122	3,381	1,332	212	81	2,461	1,193	191	26	3,577	1,947	178	9				
Mattison	2,112	1,575	122	2,050	1,405	72	107	2,412	1,343	171	105	2,121	1,162	103	112	2,576	1,525	69	6				
Marion	2,245	2,776	108	2,437	2,413	129	110	2,851	2,303	175	195	2,615	2,413	160	11	2,859	2,997	143	6				
Polk	12,343	8,260	722	8,304	4,231	626	323	12,660	4,574	517	1,225	7,313	2,947	469	500	12,526	6,242	443	172				
Story	3,122	1,246	219	2,331	646	81	173	3,678	983	230	59	2,339	954	160	5	3,998	1,355	219	8				
Warren	2,271	1,849	55	1,966	1,399	30	154	2,702	1,451	223	32	2,183	1,215	143	11	2,936	1,890	152	3				
Totals	24,931	17,620	1,320	19,617	11,461	1,058	688	27,637	12,046	1,528	1,796	19,037	9,914	1,270	663	28,598	16,365	1,204	108				
Plurality	7,311			8,153			13,501				9,123					12,113							
Majority	6,105			6,107			12,207				7,188					10,741							

EIGHTH CONGRESSIONAL DISTRICT.

Counties	1908			1906*			1904*			1902*			1900			
	Wm. P. Hepburn, Rep.	W. D. Jamieson, Dem.	George S. Frazier, Pro.	S. D. Mercer, Soc.	Wm. P. Hepburn, Rep.	Joel S. Estes, Dem.	S. D. Mercer, Soc.	Wm. Orr, Pro.	Wm. P. Hepburn, Rep.	John V. Bennett, Dem.	A. F. Thompson, Soc.	Wm. P. Hepburn, Rep.	T. M. Stuart, Dem.	Wm. P. Hepburn, Rep.	V. R. McGinnis, Dem.	A. B. Wray, Pro.
Adams	1,337	1,471	92	16	1,355	1,313	53	53	1,730	1,142	13	1,971	1,126	1,888	1,401	70
Appanose	2,754	2,313	46	279	2,584	2,048	238	23	3,238	1,858	498	2,587	1,932	3,462	2,760	29
Clarke	1,302	1,265	19	1	1,341	989	11	86	1,746	971	0	1,464	929	1,778	1,333	40
Decatur	1,887	2,038	28	33	1,974	1,647	19	19	2,344	1,633	44	2,216	1,826	2,308	2,155	22
Fremont	1,740	2,028	31	16	1,875	1,864	16	45	2,239	1,633	26	1,898	1,833	2,184	2,413	60
Lucas	1,898	1,541	48	19	1,982	1,133	37	15	2,116	1,079	97	1,574	1,100	2,213	1,827	103
Page	2,703	2,668	104	41	2,185	1,416	51	153	3,409	1,066	133	2,482	1,706	3,598	1,936	209
Ringgold	1,428	1,323	38	12	1,481	1,068	17	49	2,067	1,004	13	1,736	1,203	2,253	1,392	67
Taylor	1,867	2,117	25	27	1,682	1,230	65	53	2,577	1,233	75	2,072	1,293	2,681	2,091	17
Union	1,867	2,102	67	18	1,925	1,493	69	78	2,612	1,325	78	2,020	1,617	2,433	2,318	137
Wayne	1,817	1,920	80	28	1,692	1,820	51	85	2,315	1,387	113	1,967	1,670	2,269	2,051	99
Totals	30,126	30,436	596	400	19,516	16,074	611	605	26,693	14,518	1,137	21,657	14,768	26,798	21,947	836
Plurality		510			3,442				12,083			6,881		5,451		
Majority					2,253				10,947			6,880		4,615		

* Scattering, 1.

NINTH CONGRESSIONAL DISTRICT.

Counties	1908		1906			1904			1902*		1900							
	Rep. Walter I. Smith,	Dem. R. C. Spencer,	J. J. Kelly, Pro.	Walter Cook, Sec.	Walter I. Smith, Rep.	Wm. C. Campbell, Dem.	J. O. McElroy, Sec.	A. P. Macomber, Pro.	Walter I. Smith, Rep.	Hamilton Wilcox, Dem.	C. F. Dietz, Pro.	J. O. McElroy, Sec.	Walter I. Smith, Rep.	Geo. W. Cullison, Dem.	A. D. Beckhart, Pro.	Walter I. Smith, Rep.	S. B. Wadsworth, Dem.	B. S. Taylor, Pro.
Adair	2,028	1,856	30	17	2,273	964	84	25	2,273	953	75	52	1,730	956	46	2,224	1,919	49
Audubon	1,472	1,166	18	6	1,816	905	6	17	1,816	939	38	5	1,480	894	27	1,823	1,296	23
Cass	2,413	1,700	21	36	2,226	1,273	59	83	2,031	1,450	81	54	2,413	1,857	70	3,111	2,080	33
Guthrie	2,872	1,456	32	6	2,222	1,078	25	40	2,786	1,102	82	22	1,998	1,008	68	2,795	1,828	72
Harrison	2,814	2,669	64	96	2,611	1,827	127	72	3,238	1,797	28	191	2,481	1,766	107	3,383	2,564	
Mills	1,901	1,370	37	9	1,934	1,240	20	53	2,221	1,333	73	32	1,954	1,182	67	2,209	1,736	60
Montgomery	2,402	1,127	37	34	2,185	742	38	41	2,928	772	96	95	1,993	739	70	2,929	1,461	77
Pottawattamie	5,957	5,221	127	136	5,323	3,510	116	75	6,780	3,876	161	239	5,100	3,981	109	6,509	5,363	84
Shelby	1,356	1,910	20	22	1,844	1,713	32	15	2,241	1,605	34	30	1,855	1,866	31	2,172	2,013	21
Totals	23,215	17,651	392	364	21,868	13,250	457	440	27,214	13,907	731	740	20,887	13,639	604	27,155	20,207	416
Plurality	5,554				8,613				13,907				7,363			6,948		
Majority	4,798				7,716				11,836				6,753			6,530		

* Scattering, 1.

TENTH CONGRESSIONAL DISTRICT.

Counties	1908			1906			1904			1902			1900																						
	Rep. P. Woods,	Montague Hakes,	Dem.	Joseph W. Wood-ward, Pro.	George F. Brechtel,	Soc.	James P. Conner,	John B. Butler,	Dem.	Nathan S. Shemeld,	Soc.	William Beckett,	Pro.	J. P. Conner,	Rep.	W. I. Branagan,	Dem.	James P. Conner,	Rep.	Kasper Faltinson,	Dem.	W. D. Elwell,	Pro.	P. S. Swick,	Soc.	James P. Conner,	Rep.	Robert F. Dale,	Dem.	P. J. Shaw,	Pro.				
Boone	3,260	1,641	99	288	2	1,038	215	122	515	221	568	2,701	1,046	916	203	2,618	571	53	2,800	2,618	182														
Calloun	2,083	801	134	35	1,671	837	68	163	2,453	891	103	1,738	662	571	53	2,315	1,235	51	3	2,467	25														
Carroll	1,682	2,451	32	7	1,827	2,319	24	30	2,220	2,092	80	19	1,798	2,054	33	4	2,174	2,467	25																
Crawford	1,685	2,303	61	15	1,976	2,036	30	27	2,462	2,019	74	41	1,039	1,947	77	18	2,262	2,321	92																
Emmet	1,271	562	13	18	1,372	375	14	16	1,714	378	51	19	1,165	469	45	9	1,608	597	70																
Greene	2,163	1,014	53	9	1,873	692	17	82	2,504	853	134	20	1,876	647	56	8	2,793	1,598	67																
Hamilton	2,671	927	61	16	2,009	602	21	48	2,057	767	96	68	1,978	487	40	40	2,240	1,114	41																
Hancock	1,642	52	30	2	1,316	530	4	25	2,095	538	53	4	1,638	487	33	3	1,883	823	37																
Humboldt	1,719	490	19	4	1,295	367	10	21	1,919	374	43	8	1,638	336	21	3	2,000	549	83																
Kessuth	2,527	1,582	20	3	2,512	1,323	7	21	2,912	1,334	371	11	2,363	1,363	59	8	2,102	1,767	43																
Palo Alto	1,517	1,276	32	36	1,601	1,063	60	17	1,823	1,199	18	23	1,301	1,116	26	4	1,818	1,478	33																
Pocahontas	1,718	1,388	21	18	1,776	1,076	45	35	1,872	880	60	53	1,731	1,061	62	23	2,149	1,293	54																
Webster	3,432	2,042	182	123	2,020	2,374	112	134	4,100	1,826	250	161	2,573	1,160	187	61	4,188	2,271	123																
Winnabago	1,653	334	26	5	1,137	188	2	15	1,983	178	42	15	1,430	123	31	9	2,019	467	38																
Totals	20,608	17,256	806	586	26,017	15,317	629	761	31,977	14,531	1,362	1,116	25,596	12,822	978	610	36,531	20,648	899																
Plurality	12,332				10,700				20,446				12,774				15,356																		
Majority	10,062				9,310				17,978				11,236				15,037																		

* The vote of Cedar township for year 1904 not included.
 † Scattering, 1.

ELEVENTH CONGRESSIONAL DISTRICT.

Counties	1908			1906			1904			1902*			1900*			
	Rep. Hubbard,	Dem. Sears,	Pro. Metter,	A. W. Beach,	Rep. Hubbard,	Dem. Dickson,	A. W. Beach,	Rep. Hubbard,	P. D. Van Oosterhout, Dem.	J. W. Wilson, J. Soc.	Rep. Thomas,	Dem. Parsons,	John W. Bennett, J. Soc.	Rep. Thomas,	Dem. Mullaney,	Pro. Malby,
Buena Vista	2,132	860	57	64	1,498	721	57	2,467	610	58	1,543	425	21	2,012	956	90
Cherokee	2,064	949	55	17	1,463	1,013	20	2,110	704	14	1,517	655	5	2,310	1,350	145
Clay	1,796	617	25	11	1,372	115	10	2,132	493	37	1,330	301	6	2,340	778	51
Dickinson	1,020	416	26	8	882	384	23	1,338	314	16	1,169	208	1	1,574	446	37
Ida	1,278	1,143	12	7	1,223	1,130	21	1,925	489	7	1,237	1,127	2	1,332	1,318	40
Lyon	1,322	1,012	14	49	1,273	1,067	67	1,331	894	90	1,279	1,211	21	1,633	1,285	46
Manitou	1,768	1,711	46	8	1,968	1,335	26	2,189	1,120	44	1,783	1,197	13	2,133	1,663	71
O'Brien	1,310	1,230	16	44	1,177	1,093	60	2,272	803	91	1,810	1,042	16	2,332	1,500	39
Osceola	870	745	9	3	835	767	17	1,141	574	5	896	623	4	1,091	805	25
Plymouth	2,275	2,136	36	30	1,972	1,910	29	2,829	1,735	25	1,985	1,695	30	2,660	2,318	72
Sac	2,145	1,104	52	14	1,850	805	15	2,371	867	47	1,535	635	16	2,751	1,226	118
Stoux	2,148	1,651	16	10	2,007	1,310	23	2,751	1,371	23	1,962	1,033	8	2,641	1,800	41
Woodbury	5,660	5,447	184	116	4,944	4,520	380	7,416	2,963	583	3,787	2,340	327	6,030	4,840	335
Totals	26,572	19,083	489	437	28,236	16,893	648	32,565	13,484	1,010	21,811	12,731	171	32,716	20,564	1,110
Plurality	7,639				5,249			10,038			9,132			12,152		
Majority	6,314				4,695			18,012			8,661			11,041		

‡ Scattering. 7. * Scattering. 1. † Scattering. 1.

VOTE FOR MEMBERS OF THE STATE SENATE

General Elections November 6, 1906, and November 3, 1908, as indicated.

First district (1906).				Lee	
E. P. McManus, D.....				3,977	
Joseph Fry, R.....				2,588	
George P. Neal, Ind.....				143	
Second district (1908).		Jefferson.	Van Buren.	Total.	
William S. Allen, R.....	1,989	1,861		3,850	
J. Fred Clarke, D.....	1,579	1,842		3,421	
J. W. Wolf, Pro.....	141	60		201	
Third district (1908).		Appanoose.	Davis.	Total.	
L. L. Taylor, D.....	2,493	1,747		4,240	
W. H. McCackran, R.....	2,636	1,378		4,014	
James Mangnall, Soc.....	269	6		275	
Fourth district (1908).		Lucas.	Wayne.	Total.	
George McCulloch, R.....	1,447	1,888		3,335	
Hardin L. Exley, D.....	1,480	1,821		3,301	
Wm. Mumma, Pro.....	48	90		138	
Fifth district (1908).		Decatur.	Ringgold.	Union.	Total.
J. D. Brown, R.....	2,028	1,673	2,086		5,787
Fred A. Bowman, D.....	1,816	1,190	1,794		4,800
Jas. Pierson, Soc.....	33	11	23		67
Sixth district (1908).		Adams.	Taylor.	Total.	
T. W. Bennett, R.....		1,521	2,257	3,778	
G. E. Patton, D.....		1,291	1,672	2,963	
Seventh district (1906).		Fremont.	Page.	Total.	
Wm. D. Jamieson, D.....		1,984	1,819	3,803	
Wm. S. Farquhar, R.....		1,562	1,977	3,539	
Scattering			1	1	
Eighth district (1908).		Montgom-			
		Mills.	ery.	Total.	
Shirley Gilliland, R.....		1,603	2,121	3,724	
W. S. Relley, D.....		1,658	1,436	3,094	
Ninth district (1906).			Des Moines.		
Fred N. Smith, D.....				3,777	
Frank Canny, R.....				3,439	
Tenth district (1906).		Wash-			
		Henry.	ington.	Total.	
Wm. B. Seeley, R.....		2,333	2,475	4,808	
Edward Deeds, D.....		1,326	1,667	2,993	
Eleventh district (1908).		Clarke.	Warren.	Total.	
A. V. Proudfoot, R.....		1,587	2,584	4,121	
Bert I. Davis, D.....		1,045	1,641	2,686	

VOTE FOR MEMBERS OF STATE SENATE

507

Twelfth district (1906).		Keokuk. Poweshiek. Total.		
E. W. Clark, R.....	2,646	2,075	4,721	
J. H. Platt, D.....	2,359	1,815	4,174	
Thirteenth district (1906).		Wapello.		
Edwin G. Moon, D.....			3,824	
S. H. Harper, R.....			3,516	
O. C. Graves, Soc.....			353	
Fourteenth district (1908).		Mahaska.		
John F. Ream, D.....			3,096	
A. F. N. Hambleton, R.....			3,048	
W. R. Gilmore, Pro.....			296	
Fifteenth district (1908).		Marion. Monroe. Total.		
John T. Clarkson, D.....	2,620	2,203	4,823	
Fred D. Everett, R.....	2,466	2,248	4,714	
Francis J. West, Soc.....	113	336	449	
Sixteenth district (1908).		Adair. Madison. Total.		
Arthur Savage, R.....	2,002	2,261	4,263	
George M. Pratt, D.....	1,296	1,407	2,703	
Ed. L. Tracy, Pro.....	33	121	154	
Seventeenth district (1908).		Audubon. Dallas. Guthrie. Total.		
George Cosson, R.....	1,611	3,003	2,377	6,991
J. S. McLuen, D.....	1,016	1,649	1,458	4,123
Eighteenth district (1906).		Cass. Shelby. Total.		
James E. Bruce, R.....	2,054	1,738	3,792	
J. M. Emmert, D.....	1,655	1,848	3,503	
Nineteenth district (1908).		Pottawattamie.		
Chas. G. Saunders, R.....			5,729	
Samuel B. Wadsworth, D.....			5,403	
Henry Graves, Pro.....			147	
Scattering			2	
Twentieth district (1906).		Lousia. Muscatine. Total.		
J. I. Nichols, R.....	1,683	2,970	4,653	
E. M. Warner, D.....	782	2,820	3,602	
Lee W. Lang, Soc.....	20	284	304	
Twenty-first district (1906).		Scott.		
J. A. DeArmand, D.....			5,172	
W. M. Chamberlin, R.....			4,999	
Nels P. Allifas, Soc.....			698	
J. E. Park, Pro.....			66	
Twenty-second district (1906).		Clinton.		
John L. Wilson, D.....			4,462	
Charles Gottlob, R.....			3,441	
El. C. Bremer, Soc.....			169	
Twenty-third district (1908).		Jackson.		
L. B. Parshall, D.....			2,497	
A. B. Bowen, R.....			2,351	
Twenty-fourth district (1908).		Cedar. Jones. Total.		
H. R. Chapman, R.....	2,215	2,163	4,378	
R. M. Peet, D.....	2,034	2,269	4,303	
Twenty-fifth district (1908).		Iowa. Johnson. Total.		
J. A. White, D.....	2,111	3,409	5,520	
David Brant, R.....	1,918	2,572	4,490	
P. J. Wilson, Pro.....	67	31	98	

Twenty-sixth district (1908).			Linn.	
W. C. Stuckslager, R.			6,424	
T. J. Davis, D.			4,888	
Hugh Boyd, Pro.			191	
W. A. Burgess.			4	
Twenty-seventh district (1908).			Calhoun. Webster. Total.	
Frederic Larrabee, R.	2,097	3,612	5,709	
J. W. Wonders, Pro.		202	202	
John W. Anderson.	133		133	
J. W. Hogans.		31	31	
J. W. Hakes	10		10	
Scattering			1	
Twenty-eighth district (1908).			Marshall.	
C. H. Van Law, R.			3,318	
James Stanton, D.			1,858	
Frank T. Swearingen, Pro.			333	
Chas. M. Landon, Soc.			166	
Twenty-ninth district (1906).			Jasper.	
Fred L. Maytag, R.			3,160	
Perry Engle, Ind.			1,590	
M. W. Shaw, Soc.			222	
Scattering			3	
Thirtieth district (1906).			Folk.	
C. C. Dowell, R.			8,375	
Walt. H. Butler, D.			3,741	
Geo. A. Turbett, Soc.			625	
William Thornton, Pro.			338	
Thirty-first district (1908).			Boone. Story. Total.	
Joseph A. Fitchpatrick, R.	3,194	3,577	6,771	
J. M. Bricker, D.	1,678	982	2,660	
Thirty-second district (1908).			Woodbury.	
Robert Hunter, R.			6,019	
F. E. Gill, D.			4,944	
Jno. L. Burke, Soc.			172	
Jens Pederson, Pro.			170	
Thirty-third district (1908).			Buchanan. Delaware. Total.	
E. H. Hoyt, R.	2,587	2,236	4,823	
John Reilly, D.	1,794	1,354	3,148	
Scattering			1	
Thirty-fourth district (1906).			Crawford. Harrison. Monona. Total.	
Will C. Whiting, D.	2,051	2,090	1,826	5,967
P. D. McMahon, R.	2,025	2,423	1,346	5,804
Scattering	2			2
Thirty-fifth district (1906).			Dubuque.	
A. F. Frudden, D.			4,982	
P. W. Crawford, R.			4,468	
Alexander McAlecece, Soc.			342	
Thirty-sixth district (1908).			Clayton.	
Robert Quigley, D.			2,899	
Byron W. Newberry, R.			2,666	
Thirty-seventh district (1906).			Hamilton. Hardin. Wright. Total.	
Charles F. Peterson, R.	1,953	2,393	1,906	6,252
N. L. Rood, D.	934	683	646	2,263
Scattering	1			1

VOTE FOR MEMBERS OF STATE SENATE

509

Thirty-eighth district (1906).		Black Hawk.	Grundy.	Total.			
Sherman W. DeWolf, D.....		2,946	1,604	4,550			
Alfred Longley, R.....		3,362	1,009	4,371			
Schuyler D. Mitchell, Pro.....		186	15	200			
Earl Mayer, Soc.....		236	5	241			
Thirty-ninth district (1908).		Bremer.	Butler.	Total.			
Charles Gates, R.....		1,539	2,064	3,603			
John F. Wade, D.....		1,783	1,190	2,973			
Fortieth district (1908).		Allamakee.	Fayette.	Total.			
Henry L. Adams, R.....		2,358	2,693	4,951			
C. R. Brown, D.....		1,672	2,702	4,374			
S. B. Finney, Pro.....		15	133	148			
Forty-first district (1908).		Mitchell.	Winnepago.	Worth.	Total.		
James A. Smith, R.....		1,932	1,626	1,436	4,994		
Scattering		7	1		8		
Forty-second district (1906).		Howard.	Winne- shiek.	Total.			
Henry C. Burgess, R.....		1,608	2,600	4,208			
Anthony Bernatz, D.....		1,140	1,664	2,804			
P. A. Wanless, Soc.....		51	25	76			
Forty-third district (1908).		Cerro Gordo.	Franklin.	Hancock.	Total.		
John Hammill, R.....		2,812	2,011	1,675	6,498		
H. C. Liggett, D.....		1,102	658	574	2,334		
Scattering				1	1		
Forty-fourth district (1906).		Chickasaw.	Floyd.	Total.			
John Foley, D.....		2,059	805	2,864			
F. O. Martin, R.....		1,476	1,298	2,774			
B. E. Wright, Ind.....		58	910	968			
Forty-fifth district (1906).		Benton.	Tama.	Total.			
W. P. Whipple, R.....		2,819	2,561	5,380			
W. J. Gwinn, D.....		2,489	2,310	4,799			
Forty-sixth district (1908).		Cherokee.	Ida.	Plymouth.	Total.		
J. U. Sammis, R.....		2,152	1,197	2,449	5,798		
A. M. Bilby, Ind. Dem.....		420	976	806	2,202		
Scattering					1		
Forty-seventh district (1908).		Clay.	Dick- inson.	Emmet.	Kossuth.	Palo Alto.	Total.
L. E. Francis, R.....	1,891	1,170	1,447	2,516	1,634	8,658	
Edwin Anderson, Soc.....	15	26		6	48	95	
Scattering						5	
Forty-eighth district (1906).		Carroll.	Greene.	Sac.	Total.		
Joseph Mattes, R.....		1,715	1,803	2,009	5,527		
C. E. Reynolds, D.....		2,486	1,075	695	4,256		
Forty-ninth district (1908).		Lyon.	O'Brien.	Osceola.	Stoux.	Total.	
Nicholas Balkema, R.....	1,645	1,928	987	2,588	7,148		
G. A. F. de Lespinasse, Soc.....	56	48	3	113	220		
Scattering					4		
Fiftieth district (1906).		Buena Vista.	Hum- boldt.	Poca- hontas.	Total.		
Joseph H. Allen, R.....		1,657	1,167	1,773	4,597		
D. A. Ray, D.....		598	667	1,105	2,370		

VOTE FOR MEMBERS OF THE HOUSE OF REPRESENTATIVES

GENERAL ELECTION NOVEMBER 3, 1908.

District	Counties and Candidates	Votes	District	Counties and Candidates	Votes
29	Adair— J. T. Dalby, R..... E. J. Stacey, D.....	1,610 1,484	61	Calhoun— J. W. Jacobs, R..... W. M. McNeck, D..... Ed. W. Burch, Pro.....	1,681 821 767
13	Adams— Geo. C. Calkins, D..... E. H. Smith, R.....	1,493 1,354	55	Carroll— Edward McDonald, D..... James A. Chambers, R.....	2,480 1,655
90	Allamakee— E. H. Fourn, R..... W. C. Earle, D.....	2,220 1,823	30	Cass— C. A. Meredith, R..... John C. Voorhees, D.....	2,321 1,801
4	Appanoose— Geo. W. Swan, R..... L. Shaeffer, D..... Jonas Gott, Soc.....	2,728 2,358 287	44	Cedar— Hiram Dewell, R..... James C. Ferguson, D.....	2,214 2,015
34	Audubon— John C. Bonwell, R..... J. M. Graham, D.....	1,403 1,345	87	Cerro Gordo— Chas. L. Marston, R..... Thos. McManus, D.....	2,694 1,322
49	Benton— Edward C. Thompson, R..... John Lorenz, D..... A. B. Dunkle, Soc.....	2,821 2,671 65	79	Cherokee— W. P. Dawson, R..... Geo. Clark, D.....	2,104 1,035
66	Black Hawk— Guy A. Feely, R..... Ellis E. Wilson, D..... C. Pierpont, Pro..... D. Smith, Soc.....	5,356 3,064 249 232	89	Chickasaw— F. A. O'Connor, D..... J. W. Sandusky, R.....	1,947 1,439
53	Boone— Wm. W. Goodykoontz, R..... S. J. Wheeler, D..... Wm. McBirnie, Soc.....	3,254 1,848 274	15	Clarke— J. M. Fenn, R..... Frederic J. Emary, D.....	1,469 1,066
72	Bremer— C. W. Miller, D..... Nat. P. Ellis, R.....	2,069 1,482	83	Clay— B. F. Felt, Jr., R..... Henry Parker, D.....	1,827 580
67	Buchanan— B. F. Stoddard, R..... L. F. Springer, D.....	2,215 2,213	70	Clayton— G. H. Schulte, D..... Wilkes Williams, R.....	3,180 2,323
78	Buena Vista— E. H. Cunningham, R..... H. L. Pierce D..... Geo. A. Dalziel, Soc.....	1,894 1,303 36	45	Clinton— John L. Wolfe, D..... Albert W. Kendall, D..... Sid. D. Robb, R..... G. W. Wilson, R.....	4,990 4,637 4,575 4,205
73	Butler— John A. Cousins, R..... George Adair, D.....	1,066 1,154	56	Crawford— H. C. Schroeder, D..... S. B. McGarvey, R..... C. J. Larson, Pro..... Henry Guth, Soc.....	2,263 1,997 64 16

VOTE FOR MEMBERS OF HOUSE OF REPRESENTATIVES—CONTINUED.

District	Counties and Candidates	Votes	District	Counties and Candidates	Votes
36	Dallas— John Fox, R..... A. R. Rogers, D.....	2,645 2,024	63	Hamilton— Wm. Anderson, R..... Nelson L. Rood, D.....	2,573 1,011
3	Davis— I. T. Dabney, D..... Newt Battin, R.....	1,723 1,408	86	Hancock— A. C. Ripley R..... John Christie, Jr., D.....	1,516 745
6	Decatur— B. J. Sankey, D..... C. C. Dye, R.....	2,043 1,839	64	Hardin— Wm. Welden, R..... Chas. Moser, D.....	2,423 1,506
68	Delaware— E. C. Perkins, R..... Hubert Carr, D.....	2,255 1,393	32	Harrison— George A. Kellogg, R..... Leroy C. Brown, D..... James M. Daugherty, Soc.....	3,086 2,068 89
21	Des Moines— Wm. D. Dodds, D..... Henry Ritter, D..... Geo. A. Turner, R..... Robt. E. Eland, R.....	4,102 4,099 3,743 3,672	90	Henry— Enoch Beery, R..... A. B. Rapp, D..... Scattering.....	2,327 1,533 4
97	Dickinson— J. L. Bascom, R..... J. J. Herbster, D.....	1,076 372	92	Howard— Herman Kull, D..... Jacob W. Klemme, R..... Magnus Leslie, Pro..... W. H. Miller, Soc.....	1,499 1,375 53 34
69	Dubuque— Simon Miller, D..... Henry Tegeler, D..... John E. Strobel, R..... P. A. Besler, R..... Geo. Pohl, Soc..... L. A. Miller, Soc.....	6,261 5,851 4,600 3,970 378 368	76	Humboldt— T. O. Hanson, R..... L. C. Trauger, D.....	1,513 830
96	Emmet— N. J. Lee, R..... Chas. B. Murtagh, D.....	1,088 903	50	Ida— Rob. Baxter, D..... S. M. Corrie, R.....	1,234 1,223
71	Fayette— Wm. Larrabee, Jr., R..... Carl Evans, D..... L. D. Platt, Pro.....	3,022 2,297 125	40	Iowa— Geo. W. Tilton, R..... Elliott D. Baird, D..... C. H. F. Bohstedt, Pro.....	2,035 1,977 80
88	Floyd— Loren W. Inman, R..... J. C. Campbell, D.....	2,105 1,214	46	Jackson— James W. Ellis, D..... Henry Dunn, R.....	2,748 2,101
74	Franklin— N. W. Beebe, R..... Joseph G. Bushyager, D.....	2,110 589	38	Jasper— W. R. Cooper, R..... Clifford V. Cox, D.....	3,131 2,994
10	Fremont— A. V. Penn, D..... W. T. Davidson, R.....	1,893 1,888	19	Jefferson— Charles J. Fulton, R..... Frank W. Moyer, D..... A. J. Hanson, Pro.....	1,965 1,513 209
54	Greene— Paul E. Stillman, R..... W. A. McDonald, D.....	2,340 1,405	41	Johnson— Geo. W. Koontz, D..... Scattering.....	3,628 2
65	Grundy— R. M. Finlayson, R..... Herman B. Koolman, D.....	1,540 1,347	47	Jones— W. M. Byerly, D..... E. M. Babcock, R..... Thomas E. White, Pro.....	2,278 2,142 41
35	Guthrie— H. K. Dewey, R..... J. W. Morris, D.....	2,249 1,672	24	Keokuk— W. L. Otter, D..... H. J. Hoogenakker, R..... Pleasant Hoskins, Pro.....	2,361 2,281 500

VOTE FOR MEMBERS OF HOUSE OF REPRESENTATIVES--CONTINUED.

District	Counties and Candidates	Vote	District	Counties and Candidates	Vote
85	Kossuth— Otis H. Holmes, R..... S. E. McManon, D.....	2,195 1,976	17	Monroe— Thos. Hickenlooper, R..... Wm. LaFollette, D..... John A. Evans, Soc.....	2,605 1,709 876
	Lee— Henry Reitz, D..... Leroy Jones, R..... Gilbert Lee, R..... John Lachuan, D..... J. E. Whiteford, Pro..... Harry B. Foster.....	1,317 1,235 4,133 4,124 165 89	12	Montgomery— Charles E. DeWitt, R..... Henry Ebert, D.....	2,225 1,293
48	Linn— Ernest R. Moore, R..... J. W. Bowman, R..... Elmer D. Neal, D..... John W. Young, D..... W. C. Thompson, Pro..... M. E. Hinkley, Pro..... J. M. Doty.....	6,674 6,339 4,712 1,535 182 179 3	42	Muscatine— E. B. Fullam, D..... D. D. Webster, R.....	3,407 3,062
	Louis— R. J. Reaney, R..... A. M. Garrett, D.....	1,697 1,211	82	O'Brien— Geo. W. Schee, R..... I. H. Cornelius, Soc..... H. Cram.....	1,943 65 1
23	Louis— R. J. Reaney, R..... A. M. Garrett, D.....	1,697 1,211	98	Osceola— Mahlon Harvey, R..... Charles A. Cook, D.....	908 760
16	Lucas— J. H. Darrah, R..... A. F. Jenkins, D..... Scrunt Barlow.....	1,863 1,118 1	9	Page— Jesse D. Elliott, R..... P. C. Darby, D..... J. H. Miller, Pro.....	2,798 1,663 92
99	Lyon— H. S. Boongaarden, R..... S. A. Peay, D..... Erich Kiesby, Soc.....	1,591 1,053 39	84	Palo Alto— Freeman C. Davidson, R..... Seth D. Bickford, D..... H. G. Harrison, Soc.....	1,515 1,221 46
28	Madison— E. R. Zeller, R..... John Schoenenberger, D..... Marcus J. Boyce, Pro..... W. W. Cassidy, Soc.....	2,112 1,609 106 37	80	Plymouth— Henry N. Newell, R..... Mathias Wurth, D.....	2,264 2,191
25	Mahaska— W. I. Beans, R..... L. P. Shangle, D..... Henry Tandy, Pro.....	3,139 2,316 363	77	Pocahontas— John A. Crummer, R..... J. J. Kelleher, D.....	1,655 1,412
26	Marion— Geo. W. Crozier, D..... Lorenzo D. Teter, R..... Ed. Mahaffey, Soc..... E. E. Dalbey, Pro.....	2,359 2,516 120 97	97	Polk— Fred H. Hunter, R..... John B. Sullivan, R..... J. H. Chandler, D..... Joseph McGovern, D..... C. H. Gordon, Pro..... J. J. Jacobsen, Soc..... Andy Swanson, Soc.....	13,457 13,388 7,176 7,051 949 668 637
51	Marshall— Wallace H. Arney, R..... Gustavs A. Smith, D..... C. C. Milliser, Pro..... Frank A. Burnett, Soc.....	3,354 1,779 294 109	31	Pottawattamie— H. C. Brandes, R..... Willoughby Dye, R..... John W. Crow, D..... Geo. N. Remington, D..... Harvey Hostetler, Pro..... Wm. Whitney, Pro.....	5,735 5,772 5,410 5,147 154 148
11	Mills— H. H. Huffaker, D..... C. G. Greenwood, R.....	1,770 1,569	89	Poweshiek— Geo. E. Grier, R..... J. H. Platt, D..... Robert Lincoln, Pro.....	2,475 1,590 279
93	Mitchell— Kurt J. Johnson, R..... Meuse Gillis, D.....	1,886 836	7	Ringgold— F. E. Sheldon, R..... James A. Stephenson, D..... Reuben Sheldon, Soc.....	1,493 1,473 12
57	Monona— E. M. Cassidy, R..... William M. Rowles, D.....	1,500 1,734			

VOTE FOR STATE REPRESENTATIVES

613

VOTE FOR MEMBERS OF HOUSE OF REPRESENTATIVES—CONTINUED.

District	Counties and Candidates	Votes	District	Counties and Candidates	Votes
60	Sac— Will Drury, R.....	2,299	18	Wapello— E. J. Moore, R.....	4,106
	L. A. Wine, D.....	1,060		Clyde G. Sparks, D.....	3,805
43	Scott— August A. Balluff, D.....	6,560		Norton D. Ford, Soc.....	458
	Henry H. Boettger, D.....	6,197	27	Warren— J. H. Derrough, R.....	2,380
	Matthew H. Calderwood, R.....	5,939		Clint L. Price, D.....	1,861
	Frank C. Keppy, R.....	5,869		W. J. Beymer, Pro.....	122
	Chas. A. Clendenin, Soc.....	630	23	Washington— S. M. McCleery, R.....	2,374
	Henry von Seggern, Soc.....	456		Warren Stewart, D.....	2,285
	J. E. Park, Pro.....	42	5	Wayne— W. P. Allred, R.....	1,892
33	Shelby— C. F. Swift, D.....	2,163		W. E. Jones, D.....	1,838
	W. M. Bomberger, R.....	1,679		John McAnelly, Pro.....	79
81	Sioux— Gerrit Klay, R.....	2,249	62	Webster— Charles W. Hackler, R.....	3,070
	Hans Moeller, D.....	1,978		D. M. Kelleher, D.....	3,467
	P. Van der Aarde.....	1		A. M. DuBois, Pro.....	188
52	Story— Geo. C. White, R.....	3,422	95	Winnebago— Lars W. Boe, R.....	1,575
	James McCoy, D.....	207		E. E. Branstad, D.....	493
	W. D. Elwell, Pro.....	223	91	Winneshiek— P. M. Jewell, R.....	2,471
50	Tama— Ward Wilson, R.....	2,604		George A. Pfister, D.....	2,092
	Charles Benesh, D.....	2,583	58	Woodbury— W. L. Harding, R.....	6,139
	J. P. Wilson, Pro.....	87		Geo. E. Ward, R.....	5,815
8	Taylor— M. L. Burt, R.....	2,142		George Flynn, D.....	4,672
	Robert D. Timberlake, D.....	1,774		Adolph Herman, D.....	4,969
	Dr. J. P. Scroggs.....	1		G. Huchendorf, Pro.....	160
14	Union— Geo. A. Ide, R.....	2,076		J. W. Bennett, Soc.....	172
	W. H. Robb, D.....	1,876		Johnson Crayne, Soc.....	165
	W. E. Kidd, Soc.....	23	94	Worth— A. C. Blackmore, R.....	1,491
2	Van Buren— S. H. Bauman, D.....	2,028		Geo. A. Roney, D.....	259
	W. A. Duckworth, R.....	1,719	75	Wright— John R. Smith, R.....	2,270
	T. C. Behner, Pro.....	64		Harry A. Cooke, D.....	772

VOTE FOR JUDGES OF THE DISTRICT COURT

If not otherwise indicated, the vote given below is for the General Election of 1906.

FIRST JUDICIAL DISTRICT.

County	A. L. Parsons, Rep.	Henry Bank, Jr., Dem.
Lee	3,711	4,138
Totals	3,711	4,138

SECOND JUDICIAL DISTRICT.

Counties	C. W. Vermilion, Rep.	M. A. Roberts, Rep.	F. W. Eichelberger, Rep.	D. M. Anderson, Rep.	W. H. C. Jaques, Dem.	John T. Clarkson, Dem.	John F. Scarborough, Dem.	H. E. Valentine, Dem.	Henry Bitterman, Sr., Soc.	Wm. Stevenson, Soc.	Wm. I. Shields, Soc.	Geo. Dawson, Soc.
Appanoose	2,805	2,576	2,648	2,397	1,842	2,075	1,840	2,040	225	205	216	204
Davis	1,418	1,428	1,394	1,264	1,728	1,690	1,875	1,697	23	12	11	11
Jefferson	1,920	1,903	1,837	1,853	1,355	1,305	1,332	1,293	23	24	23	23
Lucas	1,733	1,669	1,859	1,444	972	1,169	911	962	40	28	33	33
Monroe	2,598	2,284	2,526	2,322	1,439	2,243	1,252	1,403	247	317	336	321
Van Buren	2,082	2,031	2,027	1,843	1,642	1,747	1,641	1,604	23	20	22	23
Wapello	3,493	3,712	3,694	3,396	4,072	3,556	3,365	3,474	233	311	249	247
Totals	14,037	15,608	15,785	14,418	13,051	12,785	12,316	12,523	1,001	917	990	965

The following candidates of the People's Party received the votes following their respective names: B. F. Joy, 26; C. T. Bender, 26; Bert Davidson, 39; Howard Rose, 25.

THIRD JUDICIAL DISTRICT.

Counties		H. M. Towner, Rep.	H. K. Evans, Rep.	Scattering
Adams		1,789	1,750	
Clarke		1,584	1,532	1
Decatur		2,345	2,285	2
Ringgold		1,907	1,897	
Taylor		2,047	2,006	2
Union		2,442	2,357	1
Wayne		2,253	2,249	0
Totals		14,367	14,040	16

FOURTH JUDICIAL DISTRICT.

Counties	Frank R. Gaynor, Rep.	John F. Oliver, Rep.	Wm. Hutchinson, Rep.	David Mould, Rep.	Wm. Mulvaney, Dem.	R. M. Hunter, Dem.	John W. Anderson, Dem.	I. J. McDuffie, Dem.	John Tangborn, Soc.	E. C. Pierce, Soc.	J. J. Grout, Soc.	J. E. North, Soc.
Cherokee	1,570	1,776	1,781	1,750	1,333	740	762	711	37	15	16	15
Lyon	1,447	1,140	1,436	1,445	868	841	850	847	59	58	61	57
Monona	1,783	1,730	1,664	1,728	1,271	1,232	1,440	1,269	25	25	23	21
O'Brien	1,790	1,735	1,732	1,727	814	798	785	798	41	43	38	41
Osceola	961	830	927	907	651	611	636	643	12	14	16	14
Plymouth	2,249	2,078	2,096	1,918	1,650	1,636	1,621	1,992	35	33	34	33
Sioux	2,352	2,319	2,471	2,247	930	881	879	1,015	24	23	24	24
Woodbury	5,609	5,570	5,605	5,786	3,175	2,981	2,945	2,841	300	310	305	295
Totals	17,761	17,187	17,732	17,503	10,690	9,980	9,924	10,121	521	521	507	500

David Mould, Rep., was also elected to fill vacancy, occasioned by resignation of J. L. Kennedy; David Mould received 17,185 votes. Scattering, 16 votes.

FIFTH JUDICIAL DISTRICT.

Counties	Jas. D. Gamble, Rep.	Edmund Nichols, Rep.	J. H. Applegate, Rep.	Frank B. Wilson, Dem.
Adair	1,699	1,778	1,806	1,064
Dallas	2,643	2,824	2,790	1,224
Guthrie	2,245	2,313	2,408	1,035
Madison	2,154	2,163	2,196	1,296
Marion	2,591	2,668	2,628	2,275
Warren	2,160	2,219	2,197	1,207
Totals	13,497	13,965	14,023	8,101

SIXTH JUDICIAL DISTRICT.

Counties	W. G. Clements, Rep.	Byron W. Preston, Rep.	K. E. Willcockson, Rep.	Cornelius Ver- Ploeg, Dem.	J. C. Beem, Dem.
Jasper	2,693	2,237	2,375	1,906	2,137
Keokuk	2,675	2,626	3,020	2,282	2,429
Mahaska	3,404	3,648	3,633	2,506	2,327
Poweshiek	2,532	2,351	2,434	1,853	1,308
Washington	2,073	2,486	2,521	1,630	1,606
Totals	14,977	14,448	14,983	9,677	9,799

SEVENTH JUDICIAL DISTRICT.

Counties	A. P. Barker, Rep. and Dem.	Jas. W. Bollinger, Rep. and Dem.	A. J. House, Rep. and Dem.	D. V. Jackson, Rep. and Dem.	William Current, Soc.	Henry U. Schoenig, Soc.	William A. Jacobs, Soc.	Karl Rieck, Soc.
Clinton	7,496	7,440	7,424	7,426	227	265	205	207
Jackson	4,421	4,399	4,413	4,401	235	185	172	185
Muscataine	5,256	5,216	5,210	5,266	302	392	292	289
Scott	9,711	9,738	9,654	9,633	704	721	716	701
Totals	26,886	26,793	26,701	26,720	1,468	1,450	1,385	1,362

EIGHTH JUDICIAL DISTRICT.

Counties	Ralph P. Howell, Rep.	O. A. Byington, Dem.
Iowa	2,352	1,608
Johnson	2,475	3,138
Totals	4,827	4,744

VOTE FOR JUDGES OF THE DISTRICT COURT

517

NINTH JUDICIAL DISTRICT.

County	Hugh Brennan, Rep.	W. H. McHenry, Rep.	Jesse A. Miller, Rep.	James A. Howe, Rep.	John T. Mulvaney, Dem.	A. D. Fugh, Soc.	J. K. Macomber, Ind.
Polk	9,533	9,387	8,130	9,151	5,806	990	1,308
Totals	9,533	9,387	8,130	9,151	5,896	990	1,308

TENTH JUDICIAL DISTRICT.

Counties	Franklin C. Platt, Rep.	Chas. E. Ransier, Rep.	John D. Liffing, Dem.	Herbert B. Boies, Dem.	L. G. Dietz, Soc.	August Tabbert, Soc.
Black Hawk	4,046	3,486	2,405	2,850	234	210
Buchanan	2,475	2,539	1,713	1,718	94	22
Delaware	2,083	2,029	1,163	1,169	23	21
Grundy	1,606	1,529	894	936	5	5
Totals	10,213	9,583	6,145	6,673	293	258

ELEVENTH JUDICIAL DISTRICT.

Counties	William D. Evans,* Rep.	Robert M. Wright, Rep.	C. G. Lee, Rep.	Scattering	Election of 1908 To Fill Vacancy	
					Chas. E. Albrook, Rep.	Scattering
Boone	2,905	2,846	2,817		3,321	0
Franklin	2,581	1,734	1,700		2,049	
Hamilton	2,309	2,121	2,068		2,623	1
Hardin	2,339	2,421	2,338		2,566	16
Story	2,460	2,347	2,459		2,442	5
Webster	3,490	3,330	3,384		2,625	5
Wright	2,101	2,048	1,694		2,326	
Totals	18,338	17,056	16,750		4 19,852	38

*Resigned Sept. 16, 1908. Charles E. Albrook appointed and elected to fill vacancy.

TWELFTH JUDICIAL DISTRICT.

Counties	Election of 1908					
	C. H. Kelley, Rep.	Clifford P. Smith, Rep.	Scattering	J. F. Clyde, Rep.	To Fill Vacancy	
					Scattering	J. J. Clark, R.P.
Bremer	1,737	1,718		1,686		1,618
Butler	2,119	2,051		2,351		2,205
Cerro Gordo	1,936	1,948		2,914	3	3,014
Floyd	2,147	2,114		2,225	2	2,308
Hancock	1,672	1,582	1	1,684	6	1,654
Mitchell	1,698	1,644	3	2,004		1,932
Winneshiek	1,227	1,174		1,657		1,611
Worth	1,155	1,104	3	1,468		1,453
Totals	13,860	13,335	7	15,839	11	15,793
						6

*Resigned July 15, 1908, J. J. Clark appointed and elected to fill vacancy.

THIRTEENTH JUDICIAL DISTRICT.

Counties	Election of 1908			
	L. E. Fellows, Rep.	A. N. Hobson, Rep.	George W. Adams, Dem.	Robert Quigley, Dem.
Allamakee	2,438	2,379	1,511	1,645
Chickasaw	1,686	1,691	1,872	1,861
Clayton	2,890	2,756	2,456	2,607
Fayette	3,191	3,246	1,892	1,817
Howard	1,603	1,600	1,136	1,129
Winneshiek	2,645	2,658	1,618	1,605
Totals	14,453	14,330	10,435	10,564

VOTE FOR JUDGES OF THE DISTRICT COURT

519

FOURTEENTH JUDICIAL DISTRICT.

Counties	Daniel F. Coyle, Rep.	Scattering	Election of 1908	
			Arthur D. Baillie, Rep.	Scattering
Buena Vista	1,724	5	2,234	1
Clay	1,531	1	1,870	3
Dickinson	1,015	2	1,115	2
Emmet	1,333	1	1,448	
Humboldt	1,519		2,316	
Kossuth	2,634	2	2,520	5
Palo Alto	1,622		1,636	1
Pocahontas	1,952	3	1,900	4
Totals	13,335	14	14,339	14

FIFTEENTH JUDICIAL DISTRICT.

Counties	W. R. Green, Rep.	O. D. Wheeler, Rep.	A. B. Thornell, Rep.	F. W. Miller, Dem.	Scattering	Election of 1908	
						Eugene B. Woodruff, Rep.	Scattering
Audubon	1,587	1,581	1,592	919		1,650	
Cass	2,207	2,244	2,270	1,357		2,035	
Fremont	1,768	1,519	2,079	1,725		1,949	
Harrison	2,021	2,737	2,754	1,877		2,963	28
Mills	1,852	1,792	1,936	1,487		1,990	15
Montgomery	2,141	2,129	2,129	754		2,447	
Page	2,364	2,372	2,415	1,184		3,033	1
Pottawattamie	5,284	5,002	5,580	3,824		6,302	20
Shelby	1,915	2,025	2,035	1,672		1,966	17
Totals	21,739	22,301	22,770	14,803	19	24,941	81

VOTE FOR JUDGES OF THE DISTRICT COURT

SIXTEENTH JUDICIAL DISTRICT.

Counties	Frank M. Powers, Rep.	Zala A. Church, Rep.	J. B. McCrary, Dem.	H. Swasey, Dem.
Calhoun	1,481	1,047	1,259	703
Carroll	2,063	1,876	2,171	2,323
Crawford	2,017	2,000	2,011	2,038
Greene	1,889	1,972	951	915
Ida	1,822	1,295	1,011	1,027
Sac	1,941	1,938	709	663
Totals	10,713	10,728	8,112	7,707

SEVENTEENTH JUDICIAL DISTRICT.

Counties	George W. Burd- ham, Rep	John M. Parker, Rep.	C. B. Bradshaw, Dem.
Benton	2,652	2,943	2,536
Marshall	2,062	2,026	2,118
Tama	1,802	1,994	2,450
Totals	6,516	7,973	7,104

John M. Parker, Rep., was also elected to fill vacancy occasioned by death of Obed Caswell; John M. Parker received 7,967 votes. Scattering, 6 votes.

EIGHTEENTH JUDICIAL DISTRICT.

Counties	Milo P. Smith, Rep.	W. N. Treichter, Rep.	F. O. Elliso, Rep.	B. H. Miller, Dem.	S. K. Trac, Dem.	J. H. Preston, Dem.	Scattering
Cedar	2,183	2,246	2,241	1,861	1,704	1,834	
Jones	1,859	1,868	2,355	2,462	1,839	1,902	
Linn	5,670	4,364	4,523	3,706	4,104	4,661	1
Totals	9,712	8,478	9,122	8,029	7,647	8,347	1

VOTE FOR JUDGES OF THE DISTRICT COURT

521

NINETEENTH JUDICIAL DISTRICT.

County	James L. Husted, Rep.	Henry M. Abel, Rep.	C. Matthews, Dem.	Robert Bonson, Dem.	D. S. Cameron, Soc.	C. J. Mathis, Soc.
Dubuque	4,082	4,547	5,325	5,054	321	308
Totals	4,082	4,547	5,325	5,054	321	308

TWENTIETH JUDICIAL DISTRICT.

Counties	James D. Smyth, Rep.	Scattering	W. S. Withrow, Rep.	Election 1908
Des Moines	5,603			4,487
Henry	2,274			2,645
Louisa	1,259			2,052
Totals	9,136			9,184

VOTE FOR PRESIDENT IN THE STATE OF IOWA.

BASED UPON VOTE CAST FOR ELECTORS-AT-LARGE, 1848 TO 1908.

Year	Names of Candidates	Party	Vote	Total vote
1848	Zachary Taylor	Whig	10,626	23,804
	Lewis Cass	Democrat	12,052	
	Martin Van Buren	Free Soil	1,126	
1852	Franklin Pierce	Democrat	17,823	35,330
	Winfield Scott	Whig	15,896	
1856	John P. Hale	Free Soil	1,612	45,073
	John C. Fremont	Republican	45,073	
	James Buchanan	Democrat	37,568	
1860	Millard Fillmore	Amer. (Know-Nothing)	9,969	92,310
	Abraham Lincoln	Republican	70,118	
	Stephen A. Douglas	Democrat	55,639	
	John Bell	Constitutional Union	1,763	
	John C. Breckinridge	Democrat (South)	1,034	
1864	Abraham Lincoln	Republican	83,500	138,554
	George B. McClellan	Democrat	49,525	
	Ulysses S. Grant	Republican	120,399	
1868	Horatio Seymour	Democrat	74,040	191,439
	Ulysses S. Grant	Republican	121,566	
1872	Horace Greeley	Democrat	71,179	204,966
	Charles O'Connor	Straight Democrat	2,221	
	Rutherford B. Hayes	Republican	171,326	
1876	Samuel J. Tilden	Democrat	112,121	292,977
	Peter Cooper	Greenback	9,431	
	Green C. Smith	Prohibition	99	
	James A. Garfield	Republican	183,904	
	Winfield S. Hancock	Democrat	105,945	
1880	James B. Weaver	Greenback	32,337	322,709
	Scattering		633	
	James G. Blaine	Republican	197,068	
	Grover Cleveland	Democrat	177,316	
1884	John P. St. John	Prohibition	1,472	376,051
	Scattering		175	
	Benjamin Harrison	Republican	211,003	
	Grover Cleveland	Democrat	179,877	
	Andrew J. Streeter	Union Labor	9,105	
1888	Clinton B. Fisk	Prohibition	3,550	401,148
	Scattering		13	
	Benjamin Harrison	Republican	219,795	
	Grover Cleveland	Democrat	196,369	
	James B. Weaver	Peoples Party	20,595	
1892	John Bidwell	Prohibition	6,402	443,158
	William McKinley	Republican	289,293	
	William J. Bryan	Fusion	223,741	
	John M. Palmer	Nat'l Democrat	4,516	
	Joshua Leavering	Prohibition	3,192	
	Charles B. Bentley	Nat'l Pro	352	
	Chas. E. Mattchett	Socialist	453	
1896	William McKinley	Republican	307,908	621,547
	William J. Bryan	Democrat	209,225	
	John G. Woolley	Prohibition	9,569	
	Wharton Baker	Peoples	613	
	Joseph E. Malloney	Socialist Labor	259	
	J. F. R. Leonard	United Christian	166	
	Eugene V. Debs	Social Democrat	2,742	
	Scattering		149,141	
1900	Theodore Roosevelt	Republican	307,907	530,355
	Alton B. Parker	Democrat	149,141	
	Silas C. Swallow	Prohibition	11,601	
	Eugene V. Debs	Socialist	14,847	
	Thomas E. Watson	Peoples	2,207	
1904	William H. Taft	Republican	275,210	486,703
	William J. Bryan	Democrat	200,771	
	Eugene W. Chafin	Prohibition	9,837	
	Eugene V. Debs	Socialist	8,287	
	Thomas E. Watson	Peoples	261	
	Thomas L. Hisgen	Independence	404	
	Scattering		404	

VOTE FOR GOVERNOR 1846-1908

523

VOTE FOR GOVERNOR OF IOWA 1846-1908.

Year	Names of Candidates	Party	Vote	Total Vote
1846	Ansel Briggs	Democrat	7,026	16,005
	Thomas McKnight	Whig	7,979	
1850	Stephen Hempstead	Democrat	13,480	25,524
	James L. Thompson	Whig	11,432	
	William Penn Clark	Abolition	575	
	Scattering		11	
1854	James W. Grimes	Whig	23,325	44,537
	Curtis Bates	Democrat	21,202	
	Scattering		10	
1857	Ralph P. Lowe	Republican	38,496	75,590
	Ben M. Samuels	Democrat	36,086	
	W. T. Henry	American (K. N.)	1,004	
1859	Samuel J. Kirkwood	Republican	56,502	109,834
	A. C. Dodge	Democrat	53,332	
1861	Samuel J. Kirkwood	Republican	60,303	108,700
	William H. Merritt	Union Democrat	43,245	
	Ben M. Samuels	Democrat	4,495	
	Chas. Mason	Democrat	142	
	Henry Clay Dean	Democrat	440	
	Lincoln Clark	Democrat	50	
	Scattering		25	
1863	William M. Stone	Republican	80,107	142,266
	James M. Tuttle	Democrat	56,132	
	Scattering		27	
1865	William M. Stone	Republican	70,461	124,904
	Thos. H. Benton	Soldier Union	54,090	
	Scattering		533	
1867	Samuel Merrill	Republican	90,206	153,209
	Charles Mason	Democrat	62,966	
	Scattering		37	
1869	Samuel Merrill	Republican	97,243	154,534
	George Gillaspie	Democrat	57,287	
	Scattering		4	
1871	Cyrus C. Carpenter	Republican	100,228	177,778
	Joseph C. Knapp	Democrat	68,199	
	Scattering		351	
1873	Cyrus C. Carpenter	Republican	105,132	187,753
	J. G. Vale	Anti-Monopoly	81,020	
	Scattering		1,601	
1875	Samuel J. Kirkwood	Republican	124,855	218,013
	Shephard Lefler	Anti-Monopoly	93,270	
	J. H. Lozier	Prohibition	737	
	Scattering		51	
1877	John H. Gear	Republican	121,319	245,625
	John P. Irish	Democrat	79,304	
	Daniel P. Stubbs	Greenback	34,316	
	Elias Jessup	Prohibition	10,565	
	Scattering		124	
1879	John H. Gear	Republican	157,408	291,814
	Henry H. Trimble	Democrat	85,365	
	Daniel Campbell	Greenback	43,674	
	David R. Dungan	Prohibition	3,291	
	Scattering		76	
1881	Buren R. Sherman	Republican	133,323	235,052
	L. G. Kinne	Democrat	73,344	
	D. M. Clark	Greenback	28,112	
	Scattering		253	
1883	Buren R. Sherman	Republican	164,095	327,283
	L. G. Kinne	Democrat	140,032	
	James B. Weaver	Greenback	23,089	
	Scattering		17	
1885	William Larrabee	Republican	175,605	345,997
	Charles Whiting	Democrat and G. B.	163,619	
	Elias Doty	Greenback	314	
	James Michelwaite	Prohibition	1,417	
	Scattering		42	

VOTE FOR GOVERNOR OF IOWA 1846-1908--CONTINUED.

Year	Names of Candidates	Party	Vote	Total Vote
1887	William Larrabee	Republican	169,595	
	T. J. Anderson	Democrat	158,706	
	M. J. Cain	Union Labor	14,283	
	V. G. Farnham	Prohibition	384	
	Scattering		98	
1889	Horace Boies	Democrat	190,106	338,011
	Joseph Hutchinson	Republican	173,450	
	S. B. Dowling	Union Labor	5,773	
	Elias Dofy	Greenback	54	
	Malcolm Smith	Prohibition	1,362	
1891	Scattering		215	300,960
	Horace Boies	Democrat	207,594	
	Hiram C. Wheeler	Republican	192,381	
	A. J. Westfall	Greenback	12,308	
	Isaac T. Gibson	Prohibition	915	
1893	Scattering		19	420,212
	Frank D. Jackson	Republican	206,821	
	Horace Boies	Democrat	174,656	
	J. M. Joseph	Populist	23,980	
	Bennett Mitchell	Prohibition	10,340	
1895	Francis M. Drake	Republican	208,714	415,806
	W. I. Babb	Democrat	149,428	
	S. B. Crane	Peoples	32,189	
	Francis Bacon	Prohibition	11,014	
	Scattering		224,729	
1897	Leslie M. Shaw	Republican	194,853	401,345
	F. E. White	Democrat and Peoples	5,295	
	Charles A. Lloyd	Peoples (Middle of Road)	4,296	
	John Cliggett	National Democrat	8,243	
	S. P. Leland	Prohibition	876	
1899	M. J. Kremer	Socialist Labor	289,464	438,292
	Leslie M. Shaw	Republican	183,801	
	F. E. White	Democrat and Peoples	7,639	
	M. W. Atwood	Prohibition	1,698	
	Charles A. Lloyd	Peoples (Middle of Road)	757	
1899	M. J. Kremer	Socialist Labor	454	433,351
	C. C. Hencock	United Christian	8	
	Scattering		226,902	
	Albert B. Cummins	Republican	143,783	
	T. J. Phillips	Democrat	16,859	
1901	A. U. Coates	Prohibition	3,463	390,591
	James Baxter	Socialist	782	
	L. H. Weller	Peoples	2	
	Scattering		236,804	
	Albert B. Cummins	Republican	159,725	
1903	J. E. Sullivan	Democrat	12,375	417,919
	John F. Hanson	Prohibition	6,421	
	John M. Work	Socialist	594	
	L. H. Weller	Peoples	216,995	
	Albert B. Cummins	Republican	196,123	
1906	Claude R. Porter	Democrat	8,728	432,405
	John E. Shank	Socialist	9,872	
	Lorenzo S. Coffin	Prohibition	947	
	J. R. Norman	Peoples	340	
	Andrew Townsend Hisey	Secular Government	256,980	
1908	Beryl F. Carroll	Republican	196,929	470,653
	Fred E. White	Democrat	9,118	
	K. W. Brown	Prohibition	1,140	
	I. S. McCrillis	Socialist	288	
	D. C. Cowles	Peoples	258	
1908	L. H. Weller	Independence		

VOTE FOR SECRETARY OF STATE OF IOWA 1846-1908.

Year	Names of Candidates	Party	Vote	Total Vote
1846	Elisha Cutler, Jr.	Democrat	7,778	14,898
	James H. Cowles	Whig	7,108	
1848	Josiah H. Bonney	Democrat	12,867	24,082
	John M. Coleman	Whig	11,155	
	Wm. Miller	Free Soil	523	
	Scattering		37	
	George W. McCleary	Democrat	12,443	
1850	Isaac Cook	Whig	11,327	25,374
	Frederick Heizer	Abolition	599	
	Scattering		5	
1852	George W. McCleary	Democrat	16,838	31,861
	J. W. Jenkins	Whig	15,023	
1854	George W. McCleary	Democrat	22,528	26,556
	Richard B. Groff	Free Soil	4,028	
	Elijah Sells	Republican	40,889	
1856	George Snyder	Democrat	32,920	73,099
	Scattering		60	
1858	Elijah Sells	Republican	49,135	94,921
	Samuel Douglas	Democrat	45,786	
1860	Elijah Sells	Republican	70,706	127,742
	J. M. Corse	Democrat	57,036	
1862	James Wright	Republican	68,024	116,927
	Richard H. Sylvester	Democrat	50,899	
	Scattering		4	
1864	James Wright	Republican	90,083	139,976
	John H. Wallace	Democrat	49,843	
1866	Ed Wright	Republican	91,228	147,784
	S. G. Van Ande	Soldier Union	56,515	
	Scattering		741	
1868	Ed Wright	Republican	120,265	194,730
	David Hammer	Democrat	74,461	
1870	Ed Wright	Republican	103,397	165,822
	Charles Doerr	Democrat	60,628	
	Scattering		1,528	
1872	Josiah T. Young	Republican	132,719	208,873
	E. A. Guilbert	Liberal	74,447	
	Charles Parker	Straight Democrat	1,330	
	Scattering		377	
1874	Josiah T. Young	Republican	107,340	186,318
	David Morgan	Anti-Monopoly	78,517	
	Scattering		491	
1876	Josiah T. Young	Republican	172,171	293,723
	John H. Stubenrauch	Democrat	112,115	
	A. Mac Ready	Greenback	9,436	
	Scattering		1	
1878	J. A. T. Hull	Republican	134,481	260,916
	E. M. Farnsworth	Democrat and G. B.	125,087	
	T. O. Walker	Straight Democrat	1,302	
	Scattering		46	
	J. A. T. Hull	Republican	184,166	
1880	A. B. Keith	Democrat	105,763	322,609
	George M. Walker	Greenback	32,430	
	J. W. Hall	Prohibition	262	
	Scattering		8	
	J. A. T. Hull	Republican	139,051	
1882	T. O. Walker	Democrat	120,180	292,398
	William Gaston	Greenback	30,817	
	A. W. Hall	Prohibition	305	
	Scattering		45	
	Frank D. Jackson	Republican	198,001	
1884	James Dooley	Democrat and G. B.	179,219	377,235
	Scattering		15	
	Frank D. Jackson	Republican	160,329	
1886	Cato Sells	Democrat	165,897	346,621
	Isaac T. Gibson	Prohibition	127	
	V. G. Farnham	Prohibition	518	
	Scattering		50	

VOTE FOR SECRETARY OF STATE OF IOWA 1846-1908—CONTINUED.

Year	Name of Candidates	Party	Vote	Total vote
1888	Frank D. Jackson	Republican	211,577	
	Walter McHenry	Democrat	180,455	
	J. B. Van Court	Union Labor	9,006	
	James Micklewalte	Prohibition	2,390	
	James Rice		21	
	Scattering		54	403,802
1890	William M. McFarland	Republican	191,606	
	W. H. Chamberlin	Democrat	189,240	
	E. P. Brown	Union Labor	8,813	
	C. R. McFarlin	Prohibition	1,646	
	Scattering		48	391,352
1892	William M. McFarland	Republican	219,464	
	J. H. McConlogue	Democrat	196,097	
	E. H. Gillette	Peoples	20,356	
	S. H. Loft	Prohibition	6,097	442,000
1894	William M. McFarland	Republican	229,376	
	Horatio F. Dale	Democrat	149,974	
	S. B. Crane	Peoples	34,907	
	Bennett M. Mitchell	Prohibition	7,457	421,714
1896	George L. Dobson	Republican	268,716	
	H. L. Carr	Fusion	224,612	
	Wm. G. Wright	Prohibition	8,634	
	J. B. Weizenbach	Socialist Labor	482	
	Scattering		1	517,542
1898	George L. Dobson	Republican	236,624	
	Claude R. Porter	Democrat	178,000	
	Malcolm Smith	Prohibition	7,559	
	R. M. Daniels	People's (Middle of Road)	3,472	
	A. C. Swanhelm	Socialist Labor	1,081	421,686
1900	William B. Martin	Republican	305,821	
	S. B. Crane	Democrat	209,767	
	S. O. Pillsbury	Prohibition	9,110	
	T. G. Wheeler	Peoples (Middle of Road)	478	
	J. M. Kremer	Socialist Labor	946	
	E. W. Sage	United Christian	904	
	C. Wirth	Socialist Democrat	2,499	628,325
1902	William B. Martin	Republican	229,225	
	Richard Burke	Democrat	150,011	
	W. Howard	Prohibition	9,816	
	W. A. Jacobs	Socialist	6,360	395,412
1904	William B. Martin	Republican	301,943	
	Charles A. Dickson	Democrat	153,437	
	Albert J. Bolster	Prohibition	11,638	
	John E. Shank	Socialist	18,920	
	John C. Ferris	Peoples	1,599	482,937
1906	William C. Hayward	Republican	235,422	
	J. S. McLuen	Democrat	158,747	
	Charles R. Oyer	Socialist	8,482	
	D. R. Dungan	Prohibition	7,782	
	W. E. Macomber	Peoples	358	
	Scattering		25	406,796
1908	William C. Hayward	Republican	260,268	
	Julius Ruge	Democrat	187,783	
	H. M. Humphrey	Prohibition	8,664	
	William Strauss	Socialist	7,219	
	J. N. Martin	Peoples	202	
	Harry H. Mix	Independence	217	461,406

POPULAR VOTE FOR PRESIDENT IN 1904 BY STATES.

States	Roosevelt, Rep.	Parker, Dem.	Swallow, Pro.	Debs, Soc.	Watson, Peo.	Corrigan, Soc. Labor	Holcomb, Cont.	Parker, Independence	Scattering
Alabama	22,473	79,857	612	853	5,051				
Arkansas	46,860	64,434	993	1,816	2,318				
California	205,223	89,404	7,330	29,535					326
Colorado	134,687	100,105	3,438	4,304	324	325			
Connecticut	111,089	72,909	1,565	4,543	495	575			
Delaware	23,712	19,347	607		51	146			
Florida	8,314	27,045	5	2,337	1,605				
Georgia	24,003	83,472	685	197	22,635				
Idaho	47,733	18,480	1,013	4,949	352				
Illinois	632,645	327,606	34,770	89,225	6,725	4,698	830		
Indiana	368,339	274,345	23,469	12,013	2,444	1,598			
Iowa	307,907	140,141	11,601	14,847	2,207				
Kansas	210,593	84,500	7,245	15,494	6,156				
Kentucky	205,277	217,170	6,609	3,062	2,511	596			
Louisiana	5,205	47,747		995					
Maine	64,437	27,630	1,510	2,106	338				
Maryland	109,497	109,446	3,094	2,247					
Massachusetts	257,822	165,746	4,279	18,604	1,294	2,359			5
Michigan	361,866	134,170	13,324	8,946	1,144	1,024			
Minnesota	216,651	55,187	6,253	11,692	2,103	974			
Mississippi	3,189	53,376		393	1,423				
Missouri	321,449	296,312	7,191	13,009	4,223	1,674			
Montana	34,932	21,773	335	5,676	1,520	208			
Nebraska	138,558	52,921	6,323	7,412	20,518				1,181
Nevada	6,831	3,982		925	344				
New Hampshire	64,130	33,995	750	1,090	83				
New Jersey	245,164	164,596	6,845	9,537	3,705	2,680			
New York	859,533	683,981	20,787	36,833	7,459	9,127			
North Carolina	82,825	124,124	861	125	819				
North Dakota	62,695	14,258	1,140	2,017	195				21
Ohio	600,095	344,674	19,339	36,230	1,592	2,630			
Oregon	60,455	17,521	3,806	7,619	753				
Pennsylvania	840,919	335,430	33,717	21,863					2,568
Rhode Island	41,605	24,839	768	956		483			
South Carolina	2,554	52,533		21	1				
South Dakota	72,033	21,969	2,965	3,135	1,240				
Tennessee	105,369	131,653	1,839	1,354	2,401				
Texas	51,242	167,200	4,292	2,791	8,062	421			56
Utah	64,446	33,413		5,767					46
Vermont	40,459	9,777	792	859					
Virginia	47,880	80,648	1,353	218	359	56			
Washington	101,540	28,098	3,229	10,293	660	1,592			
West Virginia	132,628	100,831	4,604	1,574	339				4
Wisconsin	280,164	124,107	9,770	28,220	530	223			
Wyoming	20,489	8,930	217	1,077					2
United States	7,625,683	5,079,033	258,836	402,162	114,511	31,397	830	2,568	1,641

Popular vote, Roosevelt over Parker..... 2,546,649
 Popular vote, Roosevelt over all..... 1,734,664
 Total popular vote, all candidates including scattering votes, 1904..... 13,516,700

POPULAR VOTE FOR PRESIDENT IN 1908 BY STATES.

States	Taft, Rep.	Br an. Dem.	Chafin, Pro.	Debs, Soc.	Watson, Peo.	Isgen, Ind.	Gillhaus, S. L.	Turney, U. C.	*Total vote
Alabama	25,305	74,374	662	1,347	1,565	146			103,309
Arkansas	57,791	85,684	1,151	5,750	1,121	313			151,710
California	211,340	127,492	11,770	28,659		4,278			386,689
Colorado	123,700	120,614	5,559	7,974					263,877
Connecticut	112,814	68,255	2,380	5,113					188,483
Delaware	25,007	22,072	677	240		29			48,024
Florida	10,654	31,104	1,356	3,717	1,916	553			49,360
Georgia	41,692	72,350	1,059	684	16,965	77			122,727
Idaho	52,657	36,195	2,003	6,405					97,260
Illinois	629,932	450,510	29,364	31,711	632	7,724	1,080	400	1,155,254
Indiana	348,993	338,262	18,045	13,476	1,192	514	643		721,128
Iowa	275,210	200,771	9,837	8,267	261	402			494,768
Kansas	197,216	101,209	5,033	12,420		68			375,946
Kentucky	235,711	244,092	5,887	4,060	333	200	404		490,687
Louisiana	8,558	63,568		2,538		79			75,143
Maine	68,987	35,403	1,487	1,758		700			104,335
Maryland	118,513	115,996	3,302	2,323		485			238,531
Massachusetts	268,960	155,513	4,374	10,779		10,237	1,011		456,910
Michigan	333,313	174,313	16,705	11,527		751	1,086	61	537,739
Minnesota	195,633	109,401	10,114	14,469		425			330,244
Mississippi	4,505	60,878		1,048	1,507				67,938
Missouri	340,915	345,889	4,212	15,398	1,165	397			713,976
Montana	32,333	29,326	827	5,835		413			68,784
Nebraska	126,997	131,099	5,179	8,524					266,799
Nevada	10,214	10,655		2,029		415			23,313
New Hampshire	53,144	83,655	905	1,299		551			80,587
New Jersey	265,298	182,522	4,930	10,249		2,916	1,196		467,111
New York	870,070	697,468	22,697	33,451		35,817	3,677		1,633,350
North Carolina	114,824	136,928	360	337					252,449
North Dakota	57,741	32,933	1,156	2,424		41			94,300
Ohio	572,312	502,721	11,402	33,705	192	439	721		1,121,532
Oklahoma	110,558	122,406		21,779	436	274			255,453
Oregon	62,530	38,049	2,632	7,339		260			110,899
Pennsylvania	745,779	448,758	36,694	33,913		1,057	1,122		1,287,450
Rhode Island	45,942	24,706	1,016	1,265		1,105	182		72,317
South Carolina	3,063	62,288		100		42			66,393
South Dakota	67,466	40,266	4,039	2,846		88			114,705
Tennessee	118,519	135,810	268	1,882	1,115	343			257,946
Texas	65,602	216,737							282,339
Utah	61,016	42,601		4,895		107			108,615
Vermont	29,552	11,496	799			801			52,651
Virginia	62,573	82,916	1,111						136,600
Washington	106,082	58,691	4,700	14,177		240			183,879
West Virginia	137,860	111,418	5,139	5,679	16	46			258,167
Wisconsin	247,747	166,632	11,664	28,164			314		454,421
Wyoming	20,846	14,918	66	1,715		64			37,609
Totals	7,677,021	6,107,182	250,431	412,330	28,418	81,486	12,437	461	14,867,716
Plurality	1,271,839								
Majority	486,322								

In the above table the highest vote received by any elector on a party ticket was taken as the vote of that party, except in a few cases where the average vote was used according to state usage. The total vote cast in 1904 was 13,516,700, or 1,851,016 less than in 1908.

* Does not include scattering vote.

ELECTORAL VOTE FOR PRESIDENT 1893-1909

529

*ELECTORAL VOTE FOR PRESIDENT, 1893-1909.

States	1909		1905		1901		1897		1893		
	Taft, Rep.	Bryan, Dem.	Roosevelt, Rep.	Parker, Dem.	McKinley, Rep.	Bryan, Dem.	McKinley, Rep.	Bryan, Dem.	arrison, Rep.	Cleveland, Dem.	Weaver, Pop.
Alabama		11		11		11		11		11	
Arkansas		9		9		9		9		9	
California	10		10		9		8	1	1	8	
Colorado		5		5		4		4		4	4
Connecticut	7		7		6		6			6	
Delaware	3		3		3		3			3	
Florida		5		5		4		4		4	
Georgia		13		13		13		13		13	
Idaho	3		3			3		3			3
Illinois	27		27		21		24			24	
Indiana	15		15		15		15			15	
Iowa	13		13		13		13		13		
Kansas	10		10		10			10			10
Kentucky		13		13		13		13		13	
Louisiana		9		9		8		8		8	
Maine	6		6		6		6		6		
Maryland	2	6	1	7	8		8			8	
Massachusetts	16		16		15		15		15		
Michigan	14		14		14		11		9	5	
Minnesota	11		11		9		9		9		
Mississippi		10		10		8		9		9	
Missouri	18		18			17		17		17	
Montana	3		3			3		3		3	
Nebraska		8		8		8		8		8	
Nevada		3		3		3		3			3
New Hampshire	4		4		4		4		4		
New Jersey	12		12			10		10		10	
New York	39		39		36		36			39	
North Carolina		12		12		11		11		11	
North Dakota	4		4		3		3		1	1	1
Ohio	23		23		23		23		23		1
Oklahoma		7									
Oregon	4		4		4		4		3		1
Pennsylvania	34		34		32		32		32		
Rhode Island	4		4		4		4		4		
South Carolina		9		9		9		9		9	
South Dakota	4		4		4		4		4		
Tennessee		12		12		12		12		12	
Texas		18		18		15		15		15	
Utah	3		3		3		3				
Vermont	4		4		4		4		4		
Virginia		12		12		12		12		12	
Washington	5		5		4		4		4		
West Virginia	7		7		6		6			6	
Wisconsin	13		13		12		12			12	
Wyoming	3		3		3		3		3		
United States	321	262	336	140	292	155	271	176	145	277	22

*The electoral vote is cast on the second Monday of January next following the presidential election.

PRESIDENTIAL ELECTIONS FROM 1789 TO 1908

(From World Almanac, 1909.)

AGGREGATE POPULAR VOTE AND ELECTORAL VOTE FOR CANDIDATES FOR PRESIDENT AND VICE-PRESIDENT AT EACH ELECTION.

NOTE—There is, properly speaking, no popular vote for President and Vice-President; the people vote for electors, and those chosen in each State meet therein and vote for the candidates for President and Vice-President. The record of any popular vote for electors prior to 1824 is so meager and imperfect that a compilation would be useless. In most of the States, for more than a quarter century following the establishment of the Government, the State Legislature "appointed" the Presidential electors, and the people therefore voted only indirectly for them, their choice being expressed by their votes for members of the Legislature. In this tabulation only the aggregate electoral votes for candidates for President and Vice-President in the first nine quadrennial elections appear.

REFERENCE NOTES TO THE FIVE SUCCEEDING PAGES.

*The candidates starred were elected. (a) The first Republican party is claimed by the present Democratic party as its progenitor. (b) No candidate having a majority of the electoral vote, the House of Representatives elected Adams. (c) Candidate of the Anti-Masonic party. (d) There being no choice, the Senate elected Johnson. (e) Eleven Southern States, being within the belligerent territory, did not vote. (f) Three Southern States disfranchised. (g) Horace Greeley died after election, and Democratic electors scattered their votes. (h) There being a dispute over the electoral vote of Florida, Louisiana, Oregon and South Carolina, they were referred by Congress to an electoral commission composed of eight Republicans and seven Democrats, which, by a strict party vote, awarded 185 electoral votes to Hayes and 184 to Tilden. (i) Free Democrat. (j) Free Silver Prohibition party. (k) In Massachusetts. There was also a Native American ticket in that State, which received 184 votes. (m) Middle of the Road or Anti-Fusion People's party. (n) United Christian party. (o) Union Reform party.

For popular and electoral vote by States in 1908 and 1904, see pages 527-529.

ELECTORAL VOTES.

1789. Previous to 1804 each elector voted for two candidates for President. The one who received the largest number of votes was declared President, and the one who received the next largest number of votes was declared Vice-President. The electoral votes for the first President of the United States were: George Washington, 69; John Adams, of Massachusetts, 34; John Jay, of New York, 9; R. H. Harrison, of Maryland, 6; John Rutledge, of South Carolina, 6; John Hancock, of Massachusetts, 4; George Clinton, of New York, 3; Samuel Huntington, of Connecticut, 2; John Milton, of Georgia, 2; James Armstrong, of Georgia; Benjamin Lincoln, of Massachusetts, and Edward Telfair, of Georgia, 1 vote each. Vacancies (votes not cast), 4. George Washington was chosen President and John Adams Vice-President.

1792. George Washington, Federalist, received 132 votes; John Adams, Federalist, 77; George Clinton, of New York, Republican (a), 50; Thomas Jefferson,

of Virginia, Republican, 4; Aaron Burr, of New York, Republican, 1 vote. Vacancies, 3. George Washington was chosen President and John Adams Vice-President.

1796. John Adams, Federalist, 71; Thomas Jefferson, Republican, 68; Thomas Pinckney, of South Carolina, Federalist, 59; Aaron Burr, of New York, Republican, 30; Samuel Adams, of Massachusetts, Republican, 15; Oliver Ellsworth, of Connecticut, Independent, 11; George Clinton, of New York, Republican, 7; John Jay, of New York, Federalist, 5; James Iredell, of North Carolina, Federalist, 3; George Washington, of Virginia; John Henry, of Maryland, and S. Johnson, of North Carolina, all Federalists, 2 votes each; Charles Cotesworth Pinckney, of South Carolina, Federalist, 1 vote. John Adams was chosen President and Thomas Jefferson Vice-President.

1800. Thomas Jefferson, Republican, 73; Aaron Burr, Republican, 73; John Adams, Federalist, 65; Charles C. Pinckney, Federalist, 64; John Jay, Federalist, 1 vote. There being a tie vote for Jefferson and Burr, the choice devolved upon the House of Representatives. Jefferson received the votes of ten States, which, being the largest vote cast for a candidate, elected him President. Burr received the votes of four States, which, being the next largest vote, elected him Vice-President. There were 2 blank votes.

1804. The Constitution of the United States having been amended, the electors at this election voted for a President and a Vice-President, instead of for two candidates for President. The result was as follows: For President, Thomas Jefferson, Republican, 162; Charles C. Pinckney, Federalist, 14. For Vice-President, George Clinton, Republican, 162; Rufus King, of New York, Federalist, 14. Jefferson was chosen President and Clinton Vice-President.

1808. For President, James Madison, of Virginia, Republican, 122; Charles C. Pinckney, of South Carolina, Federalist, 47; George Clinton, of New York, Republican, 6. For Vice-President, George Clinton, Republican, 113; Rufus King, of New York, Federalist, 47; John Langdon, of New Hampshire, 9; James Madison, 3; James Monroe, 3. Vacancy, 1. Madison was chosen President and Clinton Vice-President.

1812. For President, James Madison, Republican, 128; De Witt Clinton, of New York, Federalist, 89. For Vice-President, Elbridge Gerry, of Massachusetts, 131; Jared Ingersoll, of Pennsylvania, Federalist, 86. Vacancy, 1. Madison was chosen President and Gerry Vice-President.

1816. For President, James Monroe, of Virginia, Republican, 183; Rufus King, of New York, Federalist, 34. For Vice-President, Daniel D. Tompkins, of New York, Republican, 183; John Eager Howard, of Maryland, Federalist, 22; James Ross, of Pennsylvania, 5; John Marshall, of Virginia, 4; Robert G. Harper, of Maryland, 3. Vacancies, 4. Monroe was chosen President and Tompkins Vice-President.

1820. For President, James Monroe, of Virginia, Republican, 231; John Q. Adams, of Massachusetts, Republican, 1. For Vice-President, Daniel D. Tompkins, Republican, 213; Richard Stockton, of New Jersey, 8; Daniel Rodney, of Delaware, 4; Robert G. Harper, of Maryland, and Richard Rush, of Pennsylvania, 1 vote each. Vacancies, 3. James Monroe was chosen President and Daniel D. Tompkins Vice-President.

1824-1908. See table on pages 532-535.

ELECTORAL AND POPULAR VOTES.

Year of Election	Candidates for President	States	Political Party	Popular Vote	Plurality	Elec- total Vote	Candidates for Vice-President	States	Political Party	Elec- total Vote
1824	Andrew Jackson John Q. Adams* Henry Clay Wm. H. Crawford	Tenn. Mass. Ky. Ga.	Rep. Rep. Rep. Rep.	165,872 105,321 46,387 44,282	50,561	(b)	John C. Calhoun* Nathan Sanford Nathaniel Macon Andrew Jackson Martin Van Buren Henry Clay	S. C. N. Y. N. C. Tenn. N. Y. Ky.	Rep. Rep. Rep. Rep. Rep.	129 30 24 13 9 5
1828	Andrew Jackson* John Q. Adams	Tenn. Mass.	Dem. Nat. R.	647,231 609,027	138,194	178 83	John C. Calhoun* Richard Rush William Smith	S. C. Pa. S. C.	Dem. Nat. R. Dem.	171 62 7
1832	Andrew Jackson* Henry Clay John Floyd William Wirt (C)	Tenn. Ky. Ga. Md.	Dem. Nat. R. Ind. Anti-M.	687,502 530,329 32,109	157,313	219 49 11 7	Martin Van Buren* John Sergeant Henry Lee Amos Ellmaker (C) Wm. Wilkins	N. Y. Pa. Mass. Pa. Pa.	Dem. Nat. R. Ind. Anti-M. Dem.	169 49 11 7 80
1836	Martin Van Buren* W. H. Harrison Hugh L. White Daniel Webster Willie P. Mangum	N. Y. Ohio Penn. Mass. N. C.	Dem. Whig Whig Whig Whig	761,549 185,636	24,895	170 78 42 14 11	R. M. Johnson (D)* Francis Granger John Tyler William Smith	Ky. N. Y. Va. Ala.	Dem. Whig Whig Whig Dem.	147 77 47 43 43
1840	W. H. Harrison* Martin Van Buren James G. Birney	Ohio N. Y. N. Y.	Whig Dem. Lib.	1,275,017 1,128,702 7,069	146,315	234 90	John Tyler* R. M. Johnson L. W. Tazewell James K. Polk Thomas Earle	Va. Ky. Va. Tenn. Pa.	Whig Dem. Dem. Dem. Lib.	234 49 11 1
1844	James K. Polk* Henry Clay James G. Birney	Tenn. Ky. N. Y.	Dem. Whig Lib.	1,337,213 1,293,068 62,300	38,175	179 105	George M. Dallas* T. P. Bringhamson Thomas Morris	Pa. N. J. Ohio	Dem. Whig Lib.	170 106
1848	Zachary Taylor* Lewis Cass Martin Van Buren	La. Mich. N. Y.	Whig Dem. F. Soil	1,360,101 1,260,541 291,293	139,557	103 127	William Fillmore* William O. Butler Charles F. Adams	N. Y. Ky. Mass.	Whig Dem. F. Soil	163 137

PRESIDENTIAL ELECTIONS FROM 1789 TO 1908

1832	Franklin Pierce* Winfield Scott John P. Hale Daniel Webster (E)	N. H. N. J. N. H. Mass.	Dem. Whig F. D. (D) Whig	1,001,474 1,880,376 150,149 1,070	220,835	431 42 George W. Julian	Ala. N. C. Ind.	Dem. Whig F. D.	254 48
1856	James Buchanan* John C. Fremont Millard Fillmore	Pa. Cal. N. Y.	Dem. Rep. Amer.	1,838,169 1,311,244 874,688	466,965	174 114 A. J. Donelson	Ky. N. J. Tenn.	Dem. Rep. Amer.	174 114 8
1860	Abraham Lincoln* Stephen A. Douglas J. C. Breckinridge John Bell	Ill. Ill. Ky. Tenn.	Rep. Dem. Dem. Union	1,666,832 1,375,157 848,788 804,681	491,165	180 12 73 39	Maine Ga. Ore. Mass.	Rep. Dem. Dem. Union	180 12 73 89
1894	Abraham Lincoln* George B. McClellan	Ill. N. J.	Rep. Dem.	2,215,067 1,908,725	407,342	(e) 212 21	Tenn. Ohio	Rep. Dem.	212 51
1868	Ulysses S. Grant* Horatio Seymour	Ill. N. Y.	Rep. Dem.	3,015,071 2,703,615	805,456	(f) 214 80	Ind. Mo.	Rep. Dem.	214 80
1872	Ulysses S. Grant* Horace Greeley Charles O'Connor James Black Thomas A. Hendricks B. Gratz Brown Charles J. Jenkins David Davis	Ill. N. Y. N. Y. Pa. Ind. Mo. Ga. Ill.	Rep. D. & L. Dem. Temp. Dem. Dem. Dem. Ind.	3,557,070 2,834,079 29,408 5,903	762,991	236 (g) 42 18 1 1	Mass. Mo. Mass. Mich. Ind. Ga. Ill. Ky. Ohio Ky. Mass.	Rep. D. & L. Dem. Temp. Lib. Dem. Dem. Dem. Dem. Dem. Lib.	236 47 4 6 3 1 1 1
1876	Samuel J. Tilden Rutherford B. Hayes* Peter Cooper Green Clay Smith James B. Walker	N. Y. Ohio N. Y. Ky. Ill.	Dem. Rep. Greenb. Pro. Amer.	1,281,885 4,033,950 81,740 9,532 2,636	250,245	181 (h) 185 186	Ind. N. Y. Ohio Ohio N. Y.	Dem. Rep. Greenb. Pro. Amer.	181 185 185
1880	James A. Garfield* W. S. Hancock James E. Weaver Neal Dow John W. Phelps	Ohio Pa. Iowa Maine Vt.	Rep. Dem. Greenb. Pro. Amer.	1,449,033 4,412,053 307,306 10,305 707	7,018	214 166	N. Y. Ind. Texas Ohio Kan.	Rep. Dem. Greenb. Pro. Amer.	214 165

ELECTORAL AND POPULAR VOTES—CONTINUED.

Year of Election	Candidates for President	States	Political Party	Popular Vote	Plurality	Electoral Vote	Candidates for Vice-President	States	Political Party	Electoral Vote
1884	Grover Cleveland*	N. Y.	Dem.	4,911,017	62,683	219	T. A. Hendricks*	Ind.	Dem.	119
	James G. Blaine	Maine	Rep.	4,846,834		182	John A. Logan	Ill.	Rep.	163
	John L. St. John	Kan.	Pro.	151,809			William Daniel	Md.	Pro.	
	Benjamin F. Butler	Mass.	Greenb.	133,825			A. M. West	Miss.	Greenb.	
	P. D. Wigginton	Cal.	Amer.							
1888	Grover Cleveland	N. Y.	Dem.	5,538,223	99,017	168	Allen G. Thurman	Ohio	Dem.	163
	Benjamin Harrison	Ind.	Rep.	5,410,216		233	Levi P. Morton*	N. Y.	Rep.	143
	Clinton B. Fisk	N. J.	Pro.	249,907			John A. Brooks	Mo.	Pro.	
	Alson J. Streeter	Ill.	U. L.	148,105			C. E. Cunningham	Ark.	U. L.	
	R. H. Cowdry	Ill.	U'd L.	2,908			W. H. T. Wakefield	Kan.	U'd L.	
	James L. Curtis	N. Y.	Amer.	1,581			James B. Greer	Tenn.	Amer.	
1892	Grover Cleveland*	N. Y.	Dem.	5,556,918	290,510	277	Adlai E. Stevenson*	Ill.	Dem.	177
	Benjamin Harrison	Ind.	Rep.	5,176,108		145	Whitelaw Reid	N. Y.	Rep.	141
	James B. Weaver	Iowa	Peop.	1,641,028		22	James G. Field	Va.	Peop.	53
	John Bidwell	Cal.	Pro.	1,261,133			James B. Cranfill	Texas	Pro.	
	Simon Wing	Mass.	Soc. L.	21,164			Charles H. Matchett	N. Y.	Soc. L.	
1896	William McKinley*	Ohio	Rep.	7,104,779	601,854	271	Garrett A. Hobart*	N. J.	Rep.	171
	William J. Bryan	Neb.	Dem.	6,502,925		176	Arthur Sewall	Maine	Dem.	149
	William J. Bryan	Neb.	Peop.				Thomas E. Watson	Ga.	Peop.	57
	Joshua Levering	Md.	Pro.	132,007			Hale Johnson	Ill.	Pro.	
	John M. Palmer	Ill.	N. Dem.	131,118			Simon B. Buckner	Ky.	N. Dem.	
	Charles H. Matchett	N. Y.	Soc. L.	36,374			Matthew Maguire	N. J.	Soc. L.	
	Charles E. Bentley	Neb.	Nat. (f)	13,953			James H. Southgate	N. C.	Nat. (f)	
1900	William McKinley*	Ohio	Rep.	7,207,923	849,780	292	Theodore Roosevelt*	N. Y.	Rep.	173
	William J. Bryan	Neb.	Dem. P.	6,353,133		153	Adlai E. Stevenson	Ill.	Dem. P.	155
	John G. Woolley	Ill.	Pro.	208,914			Henry B. Metcalf	Ohio	Pro.	
	Wharton Barker	Pa.	M. P. (m)	60,373			Ignatius Donnelly	Minn.	M. P. (m)	
	Eugene V. Debs	Ind.	Soc. D.	87,814			Job Harriman	Cal.	Soc. D.	
	Jos. F. Malloney	Mass.	Soc. L.	37,739			Valentine Remond	Pa.	Soc. L.	
J. F. B. Leonard	Iowa	U. C. (n)	1,920			John G. Woolley	Ill.	U. C. (n)		
Seth H. Ellis	Ohio	U. R. (o)	5,698			Samuel T. Nicholson	Pa.	U. R. (o)		

1904	Theodore Roosevelt*	N. Y.	Rep.	7,623,466	2,545,515	336	Charles W. Fairbanks*	Ind.	Rep.	336
	Alton B. Parker	N. Y.	Dem.	5,077,971		140	Henry G. Davis	W. Va.	Dem.	140
	Eugene V. Debs	Ind.	Soc.	409,283			Benjamin Hanford	N. Y.	Soc.	
	Silas C. Swallow	Va.	Pro.	238,586			George W. Carroll	Texas	Pro.	
	Thomas E. Watson	Ga.	Peop.	117,163			Thomas H. Tibbles	Neb.	Peop.	
	Charles H. Corrigan	N. Y.	Soc. L.	31,249			William W. Cox	Ill.	Soc. L.	
1908	William H. Taft*	Ohio	Rep.	7,677,021	1,271,839	321	James S. Sherman*	N. Y.	Rep.	321
	William J. Bryan	Neb.	Dem.	3,465,188		163	John W. Kern	Ind.	Dem.	163
	Eugene V. Debs	Ind.	Soc.	412,330			Benjamin Hanford	N. Y.	Soc.	
	Eugene W. Chafin	Ill.	Pro.	230,481			Aaron S. Watkins	Ohio	Pro.	
	Thomas E. Watson	Ga.	Peop.	28,418			Samuel W. Williams	Ind.	Peop.	
	Thomas L. Hisgen	Mass.	Ind.	81,496			John T. Graves	Ga.	Ind.	
	August Gillhaus	N. Y.	Soc. L.	12,437			Donald L. Munro	Va.	Soc. L.	
	Daniel B. Turney	Ill.	U. C.	461			L. S. Coffin	Iowa	U. C.	

PRIMARY ELECTIONS 1908

LIST OF CANDIDATES CERTIFIED FOR THE JUNE PRIMARY ELECTION TO THE COUNTY AUDITORS BY THE SECRETARY OF STATE FOR U. S. SENATOR, PRESIDENTIAL ELECTORS AT LARGE, STATE OFFICERS, DISTRICT PRESIDENTIAL ELECTORS AND REPRESENTATIVES IN CONGRESS FOR THE REPUBLICAN, DEMOCRAT, PROHIBITION AND SOCIALIST PARTIES. IN THE CASE OF DISTRICT PRESIDENTIAL ELECTORS AND REPRESENTATIVES IN CONGRESS ALL OF THE NAMES CERTIFIED BY THE SECRETARY OF STATE ARE GIVEN IN THIS LIST.

REPUBLICAN CANDIDATES.

For United States Senator,

William B. Allison, of Dubuque, Dubuque county.

Albert B. Cummins, of Des Moines, Polk county.

For Presidential Electors at Large.

Thomas T. Anderson, of Indianola, Warren county.

John H. Anundson, of Mason City, Cerro Gordo county.

W. W. Copeland, of Burlington, Des Moines county.

S. B. Packard, of Marshalltown, R. R. 3, Marshall county.

For Governor,

B. F. Carroll, of Bloomfield, Davis county.

Warren Garst, of Coon Rapids, Carroll county.

John J. Hamilton, of Des Moines, Polk county.

For Lieutenant Governor.

George W. Clarke, of Adel, Dallas county.

Bernard Murphy, of Vinton, Benton county.

James H. Wilson, of Menlo, Adair county.

For Secretary of State,

W. C. Hayward, of Davenport, Scott county.

For Auditor of State,

John L. Bleakly, of Ida Grove, Ida county.

F. M. Hopkins, of Guthrie Center, Guthrie county.

For Treasurer of State,

W. W. Morrow, of Afton, Union county.

For Attorney General,

H. W. Byers, of Harlan, Shelby county.

For Supt. of Public Instruction,

Owen J. McManus, of Council Bluffs, Pottawattamie county.

John F. Riggs, of Sigourney, Keokuk county.

*For Clerk of Supreme Court,
(To fill vacancy)*

H. L. Bousquet, of Knoxville, Marion county.

For Railroad Commissioner,

Joseph Cockfield, of Cedar Rapids, Linn county.

Nathaniel S. Ketchum, of Marshalltown, Marshall county.

Frank H. Keys, of Council Bluffs, Pottawattamie county.

*For District Presidential Elector.**First District,*

Marsh W. Bailey, of Washington, Washington county.

Tanjore T. Hitch, of Ft. Madison, Lee county.

Second District,

F. D. Letts, of Davenport, Scott county.

Third District,

W. F. Ray, of Allison, Butler county.

D. H. Young, of Manchester, Delaware county.

REPUBLICAN CANDIDATES—CONTINUED

Fourth District,

D. H. Bowen, of Waukon, Allamakee county.
C. D. Ellis, of Charles City, Floyd county.

Fifth District,

W. C. Walters, of Toledo, Tama county.

Sixth District,

C. W. Carter, of Grinnell, Poweshlek county.
Wm. M. Reece, of Ottumwa, Wapello county.

Seventh District,

Walker M. Black, of Des Moines, Polk county.
W. S. Cooper, of Winterset, Madison county.

Eighth District,

Alexander Mardis, of Corydon, Wayne county.

Ninth District,

Almor Stern, of Logan, Harrison county.

Tenth District,

Geo. W. Hanna, of Luverne, Kossuth county.
William R. Lee, of Carroll, Carroll county.

Eleventh District,

John Boeyink, of Orange City, Sioux county.
A. L. Denio, of Alta, Buena Vista county.

*For Representative in Congress,**First District,*

Chas. A. Kennedy, of Montrose, Lee county.

Second District,

Albert F. Dawson of Preston, Jackson county.

Third District,

Chas. E. Pickett, of Waterloo, Black Hawk county.
Burton E. Sweet, of Waverly, Bremer county.

Fourth District,

Gilbert N. Haugen, of Northwood, Worth county.

Fifth District,

James W. Good, of Cedar Rapids, Linn county.
James H. Trewin, of Cedar Rapids, Linn county.

Sixth District,

N. E. Kendall, of Albia, Monroe county.
Ellsworth Rominger, of Bloomfield, Davis county.

Seventh District,

D. T. Blodgett, of Des Moines, Polk county.
John A. T. Hull, of Des Moines, Polk county.
S. F. Prouty, of Des Moines, Polk county.

Eighth District,

William P. Hepburn, of Clarinda, Page county.
Albert I. Smith, of Mt. Ayr, Ringgold county.

Ninth District,

Walter I. Smith, of Council Bluffs, Pottawattamie county.

Tenth District,

James P. Conner, of Denison, Crawford county.
Frank P. Woods, of Estherville, Emmet county.

Eleventh District,

William D. Boies, of Sheldon, O'Brien county.
Elbert H. Hubbard, of Sloux City, Woodbury county.

DEMOCRATIC CANDIDATES.

For United States Senator,

Claude R. Porter, of Centerville, Appanoose county.

For Presidential Electors at Large,

John E. Craig, of Keokuk, Lee county.

C. C. Loomis, of Des Moines, Polk county.

Oliver P. Myers, of Newton, Jasper county.

For Governor,

Fred E. White, of South English, Keokuk county.

For Lieutenant Governor,

D. A. Ray, of Humboldt, Humboldt county.

For Secretary of State,

Julius Ruge, of Carroll, Carroll county.

For Auditor of State,

O. E. Munroe, of Oskaloosa, Mahaska county.

For Treasurer of State,

James S. Cunningham, of Knoxville, Marion county.

For Attorney General,

Charles A. Rogers, of Eldora, Hardin county.

For Supt. of Public Instruction,

Cap E. Miller, of Sigourney, Keokuk county.

John M. Stoke, of Lucas, Lucas county.

For Clerk of Supreme Court,

(To fill vacancy)

George B. Whittemore, of Sioux City, Woodbury county.

For Railroad Commissioner,

Mack J. Groves, of Estherville, Emmet county.

*For District Presidential Elector.**First District,*

James R. Gillis, of Mt. Pleasant, Henry county.

G. W. Swalles, of Rome, Henry county.

Second District,

M. J. Wade, of Iowa City, Johnson county.

Third District,

James C. Murtagh, of Waterloo, Black Hawk county.

Fourth District,

F. H. Howard, of Strawberry Point, Clayton county.

Fifth District,

R. C. Stirton, of Monticello, Jones county.

Sixth District,

E. G. Moon, of Ottumwa, Wapello county.

Seventh District,

C. L. Andrews, of Perry, Dallas county.
J. C. Likes, of Des Moines, Polk county.

Eighth District,

W. H. Dewey, of Chariton, Lucas county.

Ninth District,

.....

Tenth District,

P. V. Lenz, of Carroll, Carroll county.

Eleventh District,

.....

*For Representative in Congress,**First District,*

George S. Tracy, of Burlington, Des Moines county.

Second District,

J. A. DeArmand, of Davenport, Scott county.

Mark A. Walsh, of Clinton, Clinton county.

Third District,

Charles Elliott, of Waterloo, Black Hawk county.

Fourth District,

A. J. Anders, of Oelwein, Fayette county.

M. E. Geiser, of New Hampton, Chickasaw county.

Fifth District,

Samuel K. Tracy, of Cedar Rapids, Linn county.

DEMOCRATIC CANDIDATES—CONTINUED

Sixth District,
Daniel W. Hamilton, of Sigourney, Keokuk county.

Seventh District,
Chas. O. Holly, of Des Moines, Polk county.

Eighth District,
W. D. Jamieson, of Shenandoah, Page county.

V. R. McGinnis, of Leon, Decatur county.

Ninth District,
R. C. Spencer, of Audubon, Audubon county.

Tenth District,
Montagu Hakes, of Laurens, Pocahontas county.
John A. Menton, of Boone, Boone county.

Eleventh District,
.....

PROHIBITION CANDIDATES

For United States Senator,
Malcolm Smith, of Cedar Rapids, Linn county.

For Presidential Electors at Large,
L. S. Coffin, of Fort Dodge, Webster county.

Julius Carleton McCaslin, of Keokuk, Lee county.
Aaron Stalker, of Richland, Keokuk county.

For Governor,
K. W. Brown, of Ames, Story county.
Oren D. Ellett, of Marshalltown, Marshall county.

For Lieutenant Governor,
John W. Leedy, of Oskaloosa, Mahaska county.

For Secretary of State,
Howard M. Humphrey, of Lake City, Calhoun county.

For Auditor of State,
John D. Collins, of Sac City, Sac county.

For Treasurer of State,
Charles C. Bacon, of Wilton Junction, Muscatine county.

For Attorney General,
J. A. Harvey, of Perry, Dallas county.

For Supt. of Public Instruction,
D. R. Dungan, of Des Moines, Polk county.

For Clerk of Supreme Court,
(To fill vacancy)
C. F. Paine, of Fayette, Fayette county.

For Railroad Commissioner,
E. E. Bennett, of Winterset, Madison county.

For District Presidential Elector,
First District,
H. E. McCollum, of Washington, Washington county.

Second District,
Edward F. Hoag, of Muscatine, Muscatine county.

Third District,
.....

Fourth District,
Andrew F. Smith, of Castalia, Winneshek county.

Fifth District,
M. M. Dickson, of Marshalltown, Marshall county.

Sixth District,
J. J. Mullin, of Grinnell, Poweshiek county.

Seventh District,
J. D. C. McFarland, of Des Moines, Polk county.

Eighth District,
.....

Ninth District,
Isaac F. Marlatt, of Oskland, Pottawattamie county.

Tenth District,
Robert Carrol, of Ft. Dodge, Webster county.

PRIMARY ELECTION BALLOTS

PROHIBITION CANDIDATES—CONTINUED

<p><i>Eleventh District,</i></p> <p>.....</p> <p><i>For Representative in Congress,</i></p> <p><i>First District,</i></p> <p>Geo. W. Holmes, of Birmingham, Van Buren county.</p> <p><i>Second District,</i></p> <p>.....</p> <p><i>Third District,</i></p> <p>.....</p> <p><i>Fourth District,</i></p> <p>J. E. Smith, of Oelwein, Fayette county.</p> <p><i>Fifth District,</i></p> <p>.....</p>	<p><i>Sixth District,</i></p> <p>.....</p> <p><i>Seventh District,</i></p> <p>Ira D. Kellogg, of Des Moines, Polk county.</p> <p><i>Eighth District,</i></p> <p>.....</p> <p><i>Ninth District,</i></p> <p>.....</p> <p><i>Tenth District,</i></p> <p>Joseph W. Woodward, of Lake City, Calhoun county.</p> <p><i>Eleventh District,</i></p> <p>.....</p>
--	---

SOCIALIST CANDIDATES.

<p><i>For United States Senator,</i></p> <p>John M. Work, of Des Moines, Polk county.</p> <p><i>For Presidential Electors at Large,</i></p> <p>N. P. Alfias, of Davenport, Scott county.</p> <p>Joseph M. Mohr, of Marshalltown, Marshall county.</p> <p><i>For Governor,</i></p> <p>I. S. McCrillis, of Des Moines, Polk county.</p> <p><i>For Lieutenant Governor,</i></p> <p>Ernest Holtz, of Dubuque, Dubuque county.</p> <p><i>For Secretary of State,</i></p> <p>William Strauss, of Burlington, Des Moines county.</p> <p><i>For Auditor of State,</i></p> <p>Ernest C. Pierce, of Sioux City, Wood- bury county.</p> <p><i>For Treasurer of State,</i></p> <p>Henry Taylor, of Greenfield, Adair, county.</p> <p><i>For Attorney General,</i></p> <p>T. F. Willis, of Clarinda, Page county.</p> <p><i>For Supt. of Public Instruction,</i></p> <p>Lena Bliterman, of Avery, Monroe county.</p>	<p><i>For Clerk of Supreme Court,</i> (To fill vacancy)</p> <p>J. S. Daggett, of Creston, Union county.</p> <p><i>For Railroad Commissioner,</i></p> <p>L. M. Hawver, Jr., of Waterloo, Black Hawk county.</p> <p><i>For District Presidential Elector.</i></p> <p><i>First District,</i></p> <p>.....</p> <p><i>Second District,</i></p> <p>August Meincke, of Davenport, Scott county.</p> <p><i>Third District,</i></p> <p>L. J. Dietz, of Fairbank, Buchanan county.</p> <p><i>Fourth District,</i></p> <p>.....</p> <p><i>Fifth District,</i></p> <p>.....</p> <p><i>Sixth District,</i></p> <p>Lovel J. P. Talmage, of Eddyville, Mahaska county.</p> <p><i>Seventh District,</i></p> <p>John Braker, of Colo, Story county.</p> <p><i>Eighth District,</i></p> <p>W. C. Willes, of Centerville, Appanoose county.</p>
---	--

SOCIALIST CANDIDATES—CONTINUED

<p><i>Ninth District,</i> G. W. Willson, of Atlantic, Cass county.</p>	<p><i>Fifth District,</i></p>
<p><i>Tenth District,</i> J. F. Sampel, of Boone, Boone county.</p>	<p><i>Sixth District,</i> W. C. Minnick, of Ottumwa, Wapello county.</p>
<p><i>Eleventh District,</i> W. F. Maywald, of Hartley, O'Brien county.</p>	<p><i>Seventh District,</i> W. C. Hills, of Des Moines, Polk county.</p>
<p><i>For Representative in Congress,</i> <i>First District,</i></p>	<p><i>Eighth District,</i> S. D. Mercer, of Lenox, Adams county.</p>
<p><i>Second District,</i> Michael T. Kennedy, of Davenport, Scott county.</p>	<p><i>Ninth District,</i> Walter Cook, of Plisgah, Harrison county.</p>
<p><i>Third District,</i> Noah Garwick, of Waterloo, Black Hawk county.</p>	<p><i>Tenth District,</i> George F. Brechtel, of Boone, Boone county.</p>
<p><i>Fourth District,</i> C. J. Thorgrimson, of Decorah, Winneshiek county.</p>	<p><i>Eleventh District,</i> A. W. Beach, of Sheldon, O'Brien county.</p>

SEMI-OFFICIAL VOTE ON U. S. SENATOR

SEMI-OFFICIAL VOTE BY PRECINCTS ON U. S. SENATOR, JUNE AND NOVEMBER.

ADAIR COUNTY

Precincts	UNITED STATES SENATOR						
	Primary Election Nov. 3, 1908		Primary Election June 2, 1908				
	A. B. Cummins, Rep.	J. F. Lacey, Rep.	W. B. Allison, Rep.	A. B. Cummins, Rep.	C. R. Porter, Dem.	Malcolm Smith, Pro.	J. M. Work, Soc.
Adair	52	78	85	51	35		2
Bridgewater	39	10	26	23	15		
Eureka	37	66	46	18	9		
Grand River	57	36	37	25	8		
Greenfield	89	99	137	121	52		2
Grove	35	74	67	19	14		
Harrison	81	50	43	69	8	1	
Jackson	33	27	32	23	4		
Jefferson	47	60	61	25	11	1	
Lee	34	24	32	24	12		
Lincoln	73	45	40	50	12		
Orient	46	61	68	41	18	2	
Prussia	43	28	24	21	13		
Richland	34	42	47	19	21		
Stuart	19	49	45	23	7		1
Summerset	94	90	113	93	40		
Sommit	23	38	32	18	4		
Union	38	46	40	6	5		
Walnut	48	33	33	22	21		
Washington	61	25	29	33	12		
Totals	973	983	1,037	721	324	4	5

ADAMS COUNTY

Brooks	21	41	38		16		
Carl	67	43	44	20	14		
Colony	10	38	30	8	37	1	
Corning							
First ward	43	40	50	37	25		
Second ward	83	63	83	69	44		
Third ward	28	28	40	34	23		
Douglas	79	56	51	54	29	4	
Grant	33	55	48	20	10		
Jasper	23	32	32	13	21	1	
Jasper No. 2	10	17	18	8	7		

SEMI-OFFICIAL VOTE ON U. S. SENATOR

543

ADAMS COUNTY—CONTINUED

Precincts	UNITED STATES SENATOR						
	Primary Election Nov. 3, 1908		Primary Election June 2, 1908				
	A. B. Cummins, Rep.	J. F. Lacey, Rep.	W. B. Allison, Rep.	A. B. Cummins, Rep.	C. R. Porter, Dem.	Malcolm Smith, Pro.	J. M. Work, Soc.
Lincoln	79	42	29	50	21		
Mercer	25	27	20	12	30	1	1
Nodaway	49	114	96	26	35		
Prescott	45	91	77	30	47		
Quincy	11	23	18	11	14		
Union	18	43	42	9	26		
Washington	29	77	51	13	21		
Totals	648	835	766	424	480	7	2

ALLAMAKEE COUNTY

Center	113	15	20	35	6		
Fairview	14	29	10	2	23		
Franklin	41	81	41	18	12		
French Creek	9	35	18	2	14		
Hsnover	24	28	27	11	19		
Iowa	53	36	37	37	11		
Jefferson	57	52	38	26	21		
Lafayette	19	29	18	5	13		
Lansing	206	61	41	65	25		
Linton	23	55	16	7	4		
Ludlow	71	70	54	35	7		
Makee	236	183	185	167	97		
Point Creek	117	33	47	63	8		
Post	186	46	40	114	32		
Taylor	17	38	19	11	44		
Union City	64	18	26	30	8		
Union Prairie	39	49	42	18	21		
Waterloo	48	46	86	18	16		
Totals	1,337	904	711	609	381		

APPANOOSE COUNTY

Brazil	20	19	29	26	27		6
Caldwell	25	110	89	18	50		16
Centerville—							
First ward	88	148	216	88	42		4
Second ward	88	99	112	72	66		3
Third ward	172	155	153	111	64	1	
Charlton	24	29	28	16	18		
Clarkdale	20	12	22	14	8		2
Douglas	20	31	30	7	8		
Franklin	31	53	46	15	11		
Independence	19	51	40	8	13		
Johns	43	45	56	41	20	1	2
Lincoln	83	42	36	15	47		
Mystic—							
First ward	31	18	10	27	7		2
Second ward	49	34	41	52	16		5
Third ward	59	22	23	56	16		6

SEMI-OFFICIAL VOTE ON U. S. SENATOR

APPANOOSE COUNTY—CONTINUED

Precincts	UNITED STATES SENATOR						
	Primary Election Nov. 3, 1908		Primary Election June 2, 1908				
	A. B. Cummins, Rep.	J. F. Lacey, Rep.	W. B. Allison, Rep.	A. B. Cummins, Rep.	C. R. Porter, Dem.	Malcolm Smith, Pro.	J. M. Work, Soc.
Numa	54	36	33	25	16		2
Pleasant	107	159	96	100	80	1	1
Rathbun	19	32	38	8	2		2
Sharon	3	26	21	1	12		2
Taylor	68	101	91	43	37		
Udell	16	42	41	12	14		
Union	20	19	17	9	16		
Unionville	9	72	69	6	27		
Vermillion	13	32	48	12	10	1	2
Walnut City	19	32	36	17	10		
Washington	65	125	133	22	59	3	1
Wells	21	43	50	10	22	1	
Totals	1,130	1,592	1,604	324	357	8	55

AUDUBON COUNTY

Audubon	87	58	44	18	11		
Cameron	67	49	60	43	17		
Douglas	73	25	21	43	10		
Extra	133	76	88	125	53		
Greeley	40	42	41	13	24		
Hamlin	59	19	28	35	17		
Leroy	192	157	217	148	84		
Lincoln	49	39	55	35	17	2	
Melville	33	39	38	36	21		
Oakfield	87	50	55	25	11		
Sharon	103	11	35	53	30		1
Viola	44	39	50	13	29		
Totals	917	604	732	588	324	2	1

BENTON COUNTY

Belle Plaine—							
First ward	47	46	67	39	34		
Second ward	57	44	52	55	25		2
Third ward	16	19	26	14	12		1
Benton	19	38	18	1	5		
Big Grove	15	63	61	3	6		
Bruce	12	38	18	10	9		
Canton	15	64	39	1	8		
Cedar	98	76	63	90	19	3	
Eden	16	60	37	2	14		
Eldorado	15	75	65	7	22		
Florence	38	49	49	28	14		
Fremont	20	22	22	12	30		
Harrison	15	71	41	2	4		
Homer	4	30	20		5		
Iowa	33	17	19	12	30		
Jackson	22	115	105	14	12	1	
Kane	15	14	19	9	32		
Leroy	62	62	75	69	20		

BENTON COUNTY—CONTINUED

Precincts	UNITED STATES SENATOR						
	Primary Election Nov. 3, 1908		Primary Election June 2, 1908				
	A. B. Cummins, Rep.	J. F. Lacey, Rep.	W. B. Allison, Rep.	A. B. Cummins, Rep.	C. R. Porter, Dem.	Malcolm Smith, Pro.	J. M. Work, Soc.
Monroe	43	21	21	5	8		
Polk	24	111	32	6	36		
Shellsburg	6	47	36	5	14	3	
St. Clair	12	19	18	10	27		
Taylor	11	101	61	9	4	1	
Union	30	40	43	21	41	3	
Vinton—							
First ward	46	110	123	20	9		
Second ward	10	59	78	13	30		1
Third ward	47	113	111	27	13		
Fourth ward	41	81	88	20	16		
Totals	790	1,612	1,472	508	496	11	10

BLACK HAWK COUNTY

Barclay	21	28	14	14	11		
Bennington	32	31	20	4	16		
Big Creek	106	103	86	75	18	1	
Black Hawk	89	13	22	84	15		
Cedar	25	29	22	11	15		
Cedar Falls township	59	77	47	18	4		1
Cedar Falls city—							
First ward	112	97	105	80	15		1
Second ward	113	109	103	70	12	3	
Third ward	83	92	112	53	11		2
Fourth ward	47	94	95	26	9	1	1
Eagle	25	41	25	18	40		
East Waterloo township	46	39	20	15	4	1	
Fox	21	11	2	5	20	3	
Lester	25	41	26	11	17	1	
Lincoln	47	17	12	32	10		
Mount Vernon	39	48	21	13	22		
Orange	109	23	36	63	3	3	
Poyneer	10	22	20	1	22	3	
Spring Creek	26	27	10	8	10		
Union	21	29	22	10	9	1	
Washington	19	27	21	14	8	1	
Waterloo township	36	17	22	18	2	3	
Waterloo city—							
First ward	408	191	214	262	38	8	3
Second ward	192	89	121	132	23	11	3
Third ward—First precinct	147	149	168	88	32		1
Second precinct	74	102	208	149	14	2	18
Fourth ward—First precinct	264	224	234	156	29	4	7
Second precinct	168	92	127	78	12	3	4
Totals	2,353	1,862	1,997	1,508	461	49	44

BOONE COUNTY

Precincts	UNITED STATES SENATOR						
	Primary Election Nov. 3, 1908		Primary Election June 2, 1908				
	A. B. Cummins, Rep.	J. F. Lacey, Rep.	W. B. Allison, Rep.	A. B. Cummins, Rep.	C. R. Porter, Dem.	Malcolm Smith, Pro.	J. M. Work, Soc.
Amagua	41	32	37	24	11		
Angus	27	1	2	20	2	2	3
Beaver	55	25	22	42	10		
Beaver Village	18	25	26	11	3		
Boone—							
First ward	153	17	28	83	30		11
Second ward	224	52	63	134	17		7
Third ward	229	61	71	168	11		4
Fourth ward	168	39	79	135	25	3	13
Fifth ward	80	65	96	86	13		8
Cass	26		2	11	4		
Colfax	26	39	32	27	8		
Des Moines	140	26	36	65	9		
Dodge	40	41	81	13	18		
Douglas	91	40	78	155	13		10
Fraser	22	5	8	23	1		23
Garden	97	43	47	40	2		
Grant	151	23	37	87	6	2	
Harrison	55	11	5	21	22		
Incline	25	6	13	17	6	1	2
Jackson	83	52	51	60	4		
Luther	31	9	17	22	4	2	1
Marcy	95	26	36	68	4		
Moingona	71	18	15	33	7		2
Ogden	163	75	82	121	30	1	
Peoples	57	25	20	28	12		
Pilot Mound	115	12	44	83	11	5	1
Union	69	58	48	16	3		
Worth	42	18	20	24	4		
Totals	2,384	844	1,037	1,605	201	16	85

BREMER COUNTY

Dayton	6	8	6	9	38		
Douglas	13	28	15	6	35	1	
Franklin	8	14	12	5	25		
Frederika	26	46	37	9	31	1	
Fremont	26	53	70	25	73		
Jackson	61	84	60	34	10		
Jefferson	19	19	20	10	52	1	
Lafayette			47	4	26		
Le Roy	15	15	11	8	20		
Maxfield	6	7	10	1	73		
Polk	69	90	60	33	20	2	
Sumner	37	88	97	25	72	3	
Sumner No. 2	8	40	29	2	23		
Warren	13	22	29	7	44		
Washington	36	41	35	18	25		
Waverly—							
First ward	20	10	16	14	43		1
Second ward	35	68	76	22	86		
Third ward	26	97	88	20	25		
Fourth ward	35	40	56	16	88		
Fifth ward	19	24	33	11	18		
Totals	478	794	812	279	727	7	1

BUCHANAN COUNTY

Precincts	UNITED STATES SENATOR						
	Primary Election Nov. 3, 1908		Primary Election June 2, 1908				
	A. B. Cummins, Rep.	J. F. Lacey, Rep.	W. B. Allison, Rep.	A. B. Cummins, Rep.	C. R. Porter, Dem.	Malcolm Smith, Pro.	J. M. Work, Soc.
Buffalo	71	77	60	35	4		
Byron	65	133	74	10	14	5	
Cono	18	46	40	13	12		
Fairbank	48	44	64	23	29		4
Fremont	23	23	14	10	11		
Hazelton	93	75	70	66	24	1	
Homer	66	54	40	16	18		
Independence—							
First ward	61	23	33	62	28		
Second ward	53	26	35	45	19	1	
Third ward	103	44	43	77	10	1	
Fourth ward	41	28	25	36	15		
Fifth ward	49	25	38	38	5		
Jefferson	61	73	50	31	20		
Liberty	70	91	90	25	12	1	
Madison	89	83	82	37	19		
Middlefield	18	21	12	2	34		
Newton	29	44	33	9	19		
Perry	78	52	46	36	16	2	
Sumner	56	23	12	27	9		
Washington	79	28	21	32	10	1	
Westburg	26	13	13	8	9		
Totals	1,198	1,017	895	639	337	12	4

BUENA VISTA COUNTY

Barnes	125	13	28	126	11	1	
Brooks	60	2	1	52	6		
Coon	18	35	44	8	10		
Elk	67	5	5	48	8		
Fairfield	126	31	36	93	3		
Grant	45	13	9	32	13		
Hayes	40	18	14	23	3		
Lee	67	16	23	71	2		
Lincoln	37	11	24	20	2		
Maple Valley	53	9	7	34	12	1	
Nakomis	210	20	32	155	14	2	10
Newell	139	48	109	115	9		
Poland	161	21	44	105	6		
Providence	36	13	20	30	20		
Rembrandt	68	7	10	58	13		
Scott	41	6	17	37	7		
Stouxs Rapids	125	46	86	83	4		
Storm Lake township	25	10	14	19	1		
Storm Lake city—							
First ward	71	19	42	76	5		1
Second ward	47	17	37	65	4		
Third ward	69	23	35	64	5		
Fourth ward	98	20	37	77	2		
Truesdale	39	3					
Washington	19	5	12	37	9		
Totals	1,794	421	686	1,496	166	4	11

BUTLER COUNTY

Precincts	UNITED STATES SENATOR						
	Primary Election Nov. 3, 1908		Primary Election June 2, 1908				
	A. B. Cummins, Rep.	J. F. Lacey, Rep.	W. B. Allison, Rep.	A. B. Cummins, Rep.	C. R. Porter, Dem.	Malcolm Smith, Pro.	J. M. Work, Soc.
Albion	190	105	122	115	6		
Allison	45	60	93	38	7		
Beaver	106	97	98	62	12		
Benezette	22	27	31	22	7	1	
Bristow	21	90	74	7	1		
Butler	75	123	89	61	5	1	
Coldwater	112	162	132	70	32		
Dayton	27	52	44	42	7		
Fremont	6	20	16	3	11		
Jackson	42	40	30	21	13		
Jefferson	76	41	49	55	2		
Madison	77	19	20	65	5		
Monroe	146	45	43	83	4		
Pittsford	87	97	118	48	7	1	
Ripley	15	47	34	22	5		
Shell Rock	65	184	169	48	14	4	
Washington	80	4	10	48	3		
Totals	1,191	1,221	1,227	808	141	7	

CALHOUN COUNTY

Butler No. 1	65	21	81	79	37		
Butler No. 2	80	33	34	22	5	1	
Calhoun	63	34	18	39	2		
Cedar	21	12	75	46	2	1	
Center	52	19	15	40	16		
Elm Grove No. 1	83	90	27	32	6	1	1
Elm Grove No. 2	26	125					
Garfield	28	17	15	88	10	2	
Greenfield	52	12	26	92	11		
Jackson	29	18	28	37	3		
Lake City--							
First ward	58	15	22	47	3	12	
Second ward	87	6	42	41	4	3	1
Third ward	27	25	21	31	7	2	
Fourth ward	22	9	50	48	6	5	
Lake Creek	73	30	27	63	12		
Lincoln	63	9	82	164	27	1	5
Logan	67	25	31	47	9		
Reading	123	75	116	10	5	3	
Sherman	29	35	32	55	9	1	
Twin Lakes	190	154	165	192	20	7	
Union	40	30	115	71	19		1
Williams	63	9	5	47	17		
Totals	1,321	808	1,027	1,231	230	39	8

CARROLL COUNTY

Precincts	UNITED STATES SENATOR						
	Primary Election Nov. 3, 1908		Primary Election June 2, 1908				
	A. B. Cummins, Rep.	J. F. Lacey, Rep.	W. B. Allison, Rep.	A. B. Cummins, Rep.	C. R. Porter, Dem.	Malcolm Smith, Pro.	J. M. Work, Soc.
Arcadia	66	6	16	22	59		
Carroll city—							
First ward	60	4	40	35	26		
Second ward	90	46	42	67	52		
Third ward	8	6	3	10	71		
Fourth ward	9	4	2	10	103		
Eden	10	5	12	14	67		
Glidden No. 1	217	36	32	169	18	2	
Glidden No. 2	45	11	7	37	17	1	
Grant	20	2		9	31		
Jasper	89	30	22	48	21		
Kniest	14			4	73		
Maple River	30	14	10	19	74		
Newton	70	33	64	23	45	1	
Pleasant Valley	26	10	6	15	61		
Richland	75	9	9	37	13	2	
Rosella	3		1	1	104		
Sheridan	48	8	5	15	40		
Union	170	131	147	129	50	1	
Warren	118	42	49	101	154		
Washington	2	1	2	3	67		
Wheatland No. 1	2	1		8	91		
Wheatland No. 2	30	1	6	3	22		
Totals	1,200	400	485	777	1,263	7	

CASS COUNTY

Atlantic—							
First ward	34	32	39	64	10		2
Second ward	56	22	33	80	10	1	7
Third ward	116	103	115	133	22		
Fourth ward	111	83	118	114	23	1	1
Bear Grove	40	54	40	23	7		
Benton	28	53	43	10	11		
Brighton	36	75	65	32	10		
Cass	62	133	131	56	14		
Edna	44	40	20	18	4		
Franklin	67	71	73	44	12		
Grant	93	208	178	73	26	1	
Grove	83	61	43	28	9		
Lincoln	23	81	59	10	1		
Messena	70	70	74	82	13	2	
Noble	92	13	16	64	8		
Pleasant	172	117	126	135	30	1	2
Pymosa	27	71	74	21	8		
Union	68	93	87	47	11		1
Victoria	23	28	12	19	10		
Washington	16	55	87	9	4		
Totals	1,221	1,463	1,393	1,066	233	6	13

CEDAR COUNTY

Precincts	UNITED STATES SENATOR						
	Primary Election Nov. 3, 1908		Primary Election June 2, 1908				
	A. B. Cummins, Rep.	J. F. Lacey, Rep.	W. B. Allison, Rep.	A. B. Cummins, Rep.	C. R. Porter, Dem.	Malcolm Smith, Pro.	J. M. Work, Soc.
Cass	4	11	22	2	15		
Center	87	61	73	16	14		
Dayton	44	95	106	5	6	1	
Fairfield	4	8	20		18		
Farmington	60	8	27	26	36		
Fremont	73	78	98	24	16	1	
Gower	12	47	53	6	10	1	
Inland	58	14	52	17	49		
Iowa	20	68	50	4	12	1	
Linn	13	18	19	5	5		
Massillon	3	18	25	4	28		
Mechanicsville	21	25	30	8	8		
Pioneer	35	53	65	27	34		
Red Oak	9	46	48	8	5		
Rochester	27	33	44	6	8		
Springdale	49	72	95	8	7		2
Springfield	24	12	52	8	99		
Sugar Creek	8	4	14	6	24		
Tinton--							
First ward	37	40	71	15	14		
Second ward	61	49	69	23	22	1	
Third ward	28	36	80	13	22	1	
West Branch	47	118	141	24	12	4	
Totals	724	920	1,254	250	464	10	2

CERRO GORDO COUNTY

Bath	48	20	14	21	1		
Clear Lake	178	73	117	191	21	2	
Dougherty	24	3		18	9%		
Falls	50	43	32	60	14		
Geneseo	120	9	11	91	15		
Grant	100	11	10	80			
Grimes	128	29	42	87	12		
Lake	169	46	52	137	9		
Lime Creek	82	24					
Lincoln	84	16	27	56	1		
Mason	50	34	24	29	8		
Mason City--							
First ward	236	68	126	219	18	2	
Second ward	266	101	128	221	7		
Third ward	233	51	97	183	30		
Fourth ward	156	58	110	178	17	2	2
Mt. Vernon	72	9	9	83	2		
Owen	63	13	15	54	3		
Pleasant Valley	75	11	15	49	7	3	
Portland	80	30	29	50			
Union	50	12	13	41	4		
Totals	2,293	681	871	1,778	179	9	2

CHEROKEE COUNTY

Precincts	UNITED STATES SENATOR						
	Primary Election Nov. 3, 1908		Primary Election June 2, 1908				
	A. B. Cummins, Rep.	J. F. Lacey, Rep.	W. B. Allison, Rep.	A. E. Cummins, Rep.	C. R. Porter, Dem.	Malcolm Smith, Pro.	J. M. Work, Soc.
Afton	53	56	47	56	2		
Amhurst	95	24	17	43	2		
Cedar	91	25	29	79	2		
Cherokee township	51	18	10	43	6	1	
Cherokee city							
First ward	148	78	85	162	30	2	
Second ward	95	43	99	76	10		
Third ward	274	59	62	140	10		
Diamond	76	9	10	41	4		
Grand Meadow	60	23	33	46	4	4	
Liberty	93	20	26	45	1		
Marcus	108	88	82	67	23	2	
Pilot	53	20	18	42	5		
Pitcher	130	66	84	117	9	2	
Rock	19	8	16	16	20		
Sheridan	90	56	49	68	10		
Silver	72	14	10	38	4		
Spring	46	13	7	25	2		1
Tilden	54	11	4	49	2	1	
Willow	104	55	56	86	11		
Totals	1,612	687	714	1,229	156	12	1

CHICKASAW COUNTY

Bradford	120	158	106	61	56		
Chickasaw	88	56	54	34	76	1	
Dayton			17	4	62		
Deerfield	27	15	9	8	69		
Dresden	27	46	31	4	31		
Fredericksburg	90	59	59	43	42	2	
Jacksonville	78	13	23	44	72		
New Hampton	102	115	137	114	224	1	
Richland	87	43	32	20	24		
Stapleton	84	34	30	23	104		
Utica	44	7	17	11	71		
Washington No. 1	46	11	12	26	25		
Washington No. 2	4	7	13	5	45		
Totals	697	564	540	397	911	4	

CLARKE COUNTY

Precincts	UNITED STATES SENATOR						
	Primary Election Nov. 3, 1908		Primary Election June 2, 1908				
	A. B. Cummins, Rep.	J. F. Lacey, Rep.	W. B. Allison, Rep.	A. B. Cummins, Rep.	C. R. Porter, Dem.	Malcolm Smith, Pro.	J. M. Work, Soc.
Doyle	51	53	49	25	21		
Franklin	16	62	47	6	6		
Fremont	45	55	63	23	14		
Green Bay	33	67	73	15	13		
Jackson	73	63	52	63	33	1	
Knox	24	44	46	20	14		
Liberty	42	46	55	27	28	1	
Madison	15	36	37	9	50		
Osceola township	41	51	49	23	19		
Osceola city—							
First ward	52	59	78	70	20		
Second ward	50	65	64	36	23		
Third ward	56	68	91	50	41	1	
Troy	119	119	125	106	55		
Ward	29	51	55	16	27		
Washington	19	29	34	10	29		
Totals	665	808	920	509	393	3	

CLAY COUNTY

Clay	97	82	63	38	5	1	
Douglas	93	17	18	65			
Freeman	107	24	53	48	6		
Garfield	77	29	49	46			
Gillett's Grove	68	41	45	40	1		
Herdland	66	32	24	22	2		
Lake	45	19	15	23	2		1
Lincoln	72	53	53	21	6	3	
Logan	47	14	28	19	7		
Lone Tree	78	12	21	63	26		
Meadow	56	21	25	42			
Peterson	149	23	51	100	2	4	
Riverton	46	15	27	33	4		
Sioux—							
First precinct	35	7	15	13	3		
Second precinct	10	9	15	6	1		
Spencer—							
First ward	98	40	61	94	9	1	
Second ward	93	43	75	78	10		
Third ward	121	48	65	122	5		
Summit	35	13	22	31	15		
Waterford	33	4	9	24	10		
Totals	1,426	496	737	942	114	9	1

CLAYTON COUNTY

Precincts	UNITED STATES SENATOR						
	Primary Election Nov. 3, 1908		Primary Election June 2, 1908				
	A. B. Cummins, Rep.	J. F. Lacey, Rep.	W. B. Allison, Rep.	A. B. Cummins, Rep.	C. R. Porter, Dem.	Malcolm Smith, Pro.	J. M. Work, Soc.
Boardman	105	20	28	92	171		
Buena Vista	15	5	18	14	12		
Cass	131	41	43	102	45	1	
Clayton	19	3	16	15	37		
Cox Creek	83	11	18	19	61		
Elk	53	57	24	6	13		
Farmersburg	20	13	14	13	35		
Garnavillo	40	21	44	21	36		
Glard	62	24	33	32	33		1
Grand Meadow	56	1	2	41	19		
Highland	59	16	11	31	18		
Jefferson	67	21	55	33	119		
Lodomillo	63	53	42	33	15		1
Mallory	62	10	7	17	22		1
Marion	134	5	9	79	5		
Mendon—							
First precinct	50	72	48	11	36		1
Second precinct	136	84	24	80	42		
Millville	33	18	20	13	7		
Monona	86	50	80	53	117		
Read	34	4	6	23	47		
Sperry	63	60	62	24	31		
Volga	29	14	21	22	63		
Wagner	135	5	9	61	11		
Totals	1,540	647	694	838	1,005	1	4

CLINTON COUNTY

Berlin	8	7	7	2	29		
Bloomfield	36	27	33	23	51		
Brookfield	23	69	62	7	33		
Center	14	21	12	3	30		
Clinton—							
First ward—First precinct	123	31	63	83	86		1
Second precinct	86	59	72	75	116		
Third precinct	103	44	98	94	88		3
Second ward	185	77	139	126	73		
Third ward	119	58	121	78	130		
Fourth ward—First precinct	48	39	45	40	104		
Second precinct	162	75	149	93	105	1	
Fifth ward	85	41	67	38	44		
Sixth ward—First precinct	61	23	63	56	64		1
Second precinct	42	19	47	34	53		
Seventh ward—First precinct	14	6	27	27	66		
Second precinct	31	19	40	29	96		2
Camanche	69	50	59	24	25		2
Deep Creek	34	25	27	12	63		1
De Witt	161	61	76	49	109		
Eden	94	41	40	35	8		
Elk River	31	39	42	11	81		
Hampshire	32	8	3	12	31		

CLINTON COUNTY—CONTINUED.

Precincts	UNITED STATES SENATOR						
	Primary Election Nov. 3, 1908		Primary Election June 2, 1908				
	A. B. Cummins, Rep.	J. F. Lacey, Rep.	W. B. Allison, Rep.	A. B. Cummins, Rep.	C. R. Porter, Dem.	Malcolm Smith, Pro.	J. M. Work, Soc.
Liberty	12	4	7	23	49		
Lincoln	33	14	18	5	14		
Olive	101	38	61	47	43		
Orange	30	12	27	8	69		
Sharon	14	41	68	11	81		
Spring Rock	27	12	24	32	101		
Spring Valley	27	6	11	1	15		
Washington	3	3	3	2	31		
Waterford	70	8	3	39	112		
Weltou	31	5	11	6	37		
Totals	1,856	975	1,527	1,125	2,051	1	12

CRAWFORD COUNTY

Boyer	11	12	19	8	32		
Charter Oak	16	6	87	20	78		
Denison township	9	18	11	8	30		
Denison City—							
First ward	37	63	65	23	36		1
Second ward	35	42	43	32	65		
Third ward	72	52	56	71	58	1	1
East Boyer	13	29	23	5	35		
Goodrich	22	16	16	6	52		
Hanover	5	2	9	7	41		
Hayes	12	15	12	4	53		
Iona	9	18	13	8	45		3
Jackson	22	10	14	4	35		
Kilron	38	15	17	23	9	6	
Millford	30	45	23	11	26		
Morgan	28	6	1	10	33		
Nishnabotna	83	78	92	58	52		
Paradise	20	30	19	6	1	1	
Schleswig	12	1	4	31	61		
Soldier	17	4	10	2	48		
Stockholm	67	24	30	13	20	1	
Union	32	88	58	22	98		
Vail	18	34	38	12	68		
Washington	50	24	30	14	49	1	
West Side	33	16	29	10	28		
Willow	20	25	20	4	23		
Totals	711	761	821	411	1,108	10	5

DALLAS COUNTY

Precincts	UNITED STATES SENATOR						
	Primary Election Nov. 3, 1908		Primary Election June 2, 1908				
	A. B. Cummins, Rep.	J. F. Lacey, Rep.	W. B. Allison, Rep.	A. B. Cummins, Rep.	C. R. Porter, Dem.	Malcolm Smith, Pro.	J. M. Work, Soc.
Adams	34	85	64	20	7		
Adel	147	124	130	134	23	1	
Beaver	67	27	37	44	12		
Boone	41	40	37	15	7		
Colfax	35	61	40	10	6		
Dallas Center	93	72	81	53	24	1	
Dawson	87	61	59	68	9	4	
De Soto	31	71	81	21	4		
Dexter	54	129	133	38	21	8	
Granger	23	33	55	19	14		
Lincoln	35	57	54	19	6	1	
Linden	80	72	66	49	12	11	
Minburn	73	85	95	47	13		
Perry—							
First ward	120	72	101	94	17	2	1
Second ward	169	43	81	126	28	2	3
Third ward	81	41	67	80	15	2	2
Redfield	113	70	75	63	9	1	
Scandia	23	15					
Spring Valley	36	50	68	45	4	1	
Van Meter	72	87	81	43	7		
Washington	72	85	22	23	10		
Wauke	109	45	36	81	8		1
Woodward	125	39	61	117	22	4	1
Totals	1,659	1,464	1,527	1,209	278	39	8

DAVIS COUNTY

Bloomfield—							
First ward	17	31	34	14	79		
Second ward	23	62	74	20	73	1	
Third ward	21	41	55	13	73		
Cleveland	16	55	54	6	61		
Drakesville	9	75	59	7	23		
Fabius	10	50	24	1	71		
Fox River	15	42	24	4	48		
Grove	27	51	41	12	79		
Lick Creek	9	69	46	5	104		
Marion	16	45	20	7	65		
Perry	12	22	23	8	58		
Prairie	23	48	53	5	54		
Roscoe	18	14	20	0	31		
Salt Creek	8	48	26	4	60		
Soap Creek	10	58	33	5	56		
Union	9	63	63	7	127		
West Grove	24	20	29	11	61		
Wyacondah	12	81	43	3	103		
Totals	279	875	719	138	1,234	1	

DECATUR COUNTY

Precincts	UNITED STATES SENATOR						
	Primary Election Nov. 2, 1908		Primary Election June 2, 1908				
	A. B. Cummins, Rep.	J. F. Lacey, Rep.	W. B. Allison, Rep.	A. B. Cummins, Rep.	C. R. Porter, Dem.	Malcolm Smith, Pro.	J. M. Work, Soc.
Bloomington	41	32	40	13	10		
Burrell—							
Terre Haute precinct	43	23	20	26	13		
Davis City precinct	38	35	38	12	23		8
Center	32	20	39	19	41		
Decatur	66	51	52	41	42		
Eden	20	26	29	25	47		
Fayette	70	54	207	28	41	2	2
Franklin	68	107	117	29	12		
Garden Grove—							
Garden Grove precinct	22	20	25	7	18	1	1
Leroy precinct	22	28	37	7	18		
Grand River	31	47	59	33	14		
Hamilton	25	76	67	16	11		
High Point	27	35	27	4	33	8	
Leon—							
First ward	50	43	59	36	20		
Second ward	50	35	39	37	35		
Third ward	54	39	57	47	44		
Long Creek	57	87	88	28	46		
Morgan	30	46	28	3	23		
New Buda	33	24	27	14	25	1	
Richland	25	69	40	16	34		
Westerville			20	1	23		1
Woodland	27	23	23	9	24		
Totals	867	906	1,194	497	655	7	7

DELAWARE COUNTY

Adams	90	54	47	73	10		
Bremen	8	6	6	6	17		
Coffins Grove	48	48	47	21	16		
Colony	52	52	66	24	17		
Delaware precinct	26	52	75	18	2		
Delaware outside	75	27	37	49	5		
Delhi	33	52	100	23	8		
Earlville	95	43	33	75	12	1	
Elk	73	75	100	63	6		
Hazel Green	32	62	60	13	8		
Honey Creek—							
Edgewood precinct	24	57	64	14	9	5	
Thorp precinct	30	39	39	17			
Hopkinton	70	111	95	28	9		
Manchester—							
First ward	72	42	82	54	8		
Second ward	138	94	144	104	6		
Third ward	53	51	73	46	9		
Milo	76	31	46	35	5		
North Fork	14	13	17	7	20		
Oneida	20	32					
Prairie	32	25	39	27	8		
Richland	95	16	31	44	17		
Sand Spring	7	23	21	2	4		
Union	11	57	27	5	6		
Totals	1,174	1,067	1,299	758	201	6	

DES MOINES COUNTY

Precincts	UNITED STATES SENATOR						
	Primary Election Nov. 3, 1908		Primary Election June 2, 1908				
	A. B. Cummins, Rep.	J. F. Lacey, Rep.	W. B. Allison, Rep.	A. B. Cummins, Rep.	C. R. Porter, Dem.	Malcolm Smith, Pro.	J. M. Work, Soc.
Augusta	1	32	11	1	13		
Benton	18	24	5	2	27		
Danville	43	84	73	14	46	3	
Flint River	46	84	84	33	43		
Franklin	29	63	23	6	23		
Huron	20	87	45	1	12		
Jackson		10	4		8		
Pleasant Grove	54	90	85	23	29		
Union	26	55	60	14	25		
Washington	23	27	20	17	30		
Yellow Springs	103	173	141	63	37		
Burlington—							
First ward—First precinct			19	25	47		1
Second precinct	65	23	28	43	158		3
Second ward—First precinct	114	119	91	77	118		2
Second precinct	20	17	14	13	104		
Third ward—First precinct	103	63	70	62	59		
Second precinct	111	37	41	76	65		4
Fourth ward—First precinct	63	43	32	32	62		1
Second precinct	80	95	90	60	66		
Fifth ward—First precinct	123	41	86	77	50		1
Second precinct	33	61	66	73	29		
Sixth ward—First precinct	90	90	62	45	47		
Second precinct	78	65	58	52	76		
Seventh ward—First precinct	79	61	58	37	50		1
Second precinct	100	77	67	59	58		1
Burlington township—							
Fifth precinct	10	9	4	4	10		
Sixth precinct	7	20	10	2	13		
Totals	1,492	1,490	1,237	914	1,318	3	14

DICKINSON COUNTY

Center Grove	217	120	165	202	16	1	4
Diamond Lake	53	18	16	34	4		
Excelsior	24	23	18	17	5		
Lakeville	48	9	6	31	2		
Lloyd	80	15	25	34	4		
Milford	63	24	28	68	5		2
Okoboji	91	34	42	73	10	1	
Richland	36	32	24	17			
Silver Lake	103	34	52	81	11	1	1
Spirit Lake	44	31	33	30	4		
Superior	46	40	62	31	6		
Westport	4	2	4	10	9		
Totals	813	832	470	668	75	3	3

DUBUQUE COUNTY

Precincts	UNITED STATES SENATOR						
	Primary Election Nov. 3, 1908		Primary Election June 2, 1908				
	A. B. Cummins, Rep.	J. F. Lacey, Rep.	W. B. Allison, Rep.	A. B. Cummins, Rep.	C. R. Porter, Dem.	Malcolm Smith, Pro.	J. M. Work, Soc.
Cascade	18	27	18	2	24		
Center	1	34	10	1	53		
Concord	6	29	12	1	29		
Dodge	15	21	12	5	31		
Dubuque township	20	59	28	6	21		
Dubuque city—							
First ward—First precinct	51	81	76	13	66		4
Second precinct	24	32	73	11	85		2
Second ward—First precinct	7	13	50	2	60		3
Second precinct	82	140	303	21	105		3
Third ward—First precinct	60	60	87	12	46		3
Second precinct	17	55	103	14	57		3
Third precinct	37	67	84	10	90		1
Fourth ward—First precinct	89	135	192	24	71		4
Second precinct	53	73	119	17	43		2
Third precinct	42	100	160	15	62		2
Fifth ward—First precinct	27	76	109	7	62		4
Second precinct	18	66	117	5	77		3
Third precinct	45	98	171	15	57		5
Fourth precinct	33	64	102	4	44		2
Iowa	4	10	10	1	16		
Jefferson	6	44	27		41		
Liberty			1	1	48		
Mosalem	7	7	8	3	12		
New Wine—							
Dyersville precinct	22	42	44	17	72		
New Vienna precinct	6	2	5	4	52		
Peru	25	52	33		15		
Prairie Creek	4	3	3	2	22		
Table Mound	12	29	14	2	12		
Taylor—							
Epworth precinct	16	70	72	3	19		
Farley precinct	23	62	55	3	29		
Vernon	7	12	13	2	25		
Washington	11	38	24	1	15		
Whitewater	14	43	26	5	26		
Totals	799	1,644	2,064	229	1,487		47

EMMET COUNTY

Armstrong	133	24	29	136	11		
Center	42	28	37	49	4	1	
Denmark	108	18	20	49	14		
Ellsworth	42	19	19	29	2		
Emmet	41	29	21	28	4		
Estherville township	72	20	33	47	2		
Estherville city—							
First ward	88	64	82	126	7		1
Second ward	25	65	76	104	10		
Third ward	1	60	85	133	7		

EMMET COUNTY--CONTINUED.

Precincts	UNITED STATES SENATOR						
	Primary Election Nov. 3, 1908		Primary Election June 2, 1908				
	A. B. Cummins, Rep.	J. F. Lacey, Rep.	W. B. Allison, Rep.	A. B. Cummins, Rep.	C. R. Porter, Dem.	Malcolm Smith, Pro.	J. M. Work, J. Soc.
High Lake	56	20	30	54	4		
Iowa Lake	41	6	4	23	3		
Jack Creek	50	11	8	45	5		
Lincoln	40	20	19	48	3		
Swan Lake	68	12	15	61	2		
Twelve Mile Lake	53	9	4	41	5	1	
Totals	1,021	405	482	983	83	2	1

FAYETTE COUNTY

Andubon	55	21	22	26	36		
Banks	28	50	40	8	22	1	
Bethel	51	17	23	32	19		
Center	43	13	28	58	23		
Clermont	151	6	8	137	18		
Dover	165	23	23	93	3		
Eden	140	18	30	80	36	2	
Fairfield	41	72	70	38	50	4	
Fayette	120	55	60	115	10	9	
Fremont	20	38	45	23	39		
Harlan	119	55	45	82	19		
Ilyria	60	23	19	65	22	2	
Jefferson	58	14	26	35	14	1	
Oelwein--							
First ward	117	57	71	92	31	5	1
Second ward	59	43	55	67	31	5	
Third ward	61	13	46	51	26	3	
Fourth ward	90	44	59	60	32		
Oran	9	13	27	4	12		
Pleasant Valley	120	31	34	96	47		1
Putnam	14	21	28	9	5	1	
Scott	19	40	27	5	7		
Smithfield	50	25	24	16	10	1	
Union	89	16	6	64	20		
Westfield	46	28	25	35	3		
West Union--							
First ward	62	43	53	62	17	2	
Second ward	54	30	41	47	13		
Third ward	55	24	22	52	23		
Windsor	111	97	119	61	31		
Totals	2,008	925	1,085	1,517	618	36	2

FLOYD COUNTY

Cedar	48	44	24	13	5		
Charles City--							
First ward	95	36	58	54	6		
Second ward	108	80	96	64	10	2	1
Third ward	173	65	70	109	13		
Fourth ward	86	68	96	75	6	1	
Floyd	92	82	66	44	5		
Niles	45	47	41	26	4		

SEMI-OFFICIAL VOTE ON U. S. SENATOR.

FLOYD COUNTY--CONTINUED.

Precincts	UNITED STATES SENATOR						
	Primary Election Nov. 3, 1908		Primary Election June 2, 1908				
	A. B. Cummins, Rep.	J. F. Lacey, Rep.	W. B. Allison, Rep.	A. B. Cummins, Rep.	C. R. Porter, Dem.	Malcolm Smith, Pro.	J. M. Work, Soc.
Pleasant Grove	39	46	49	15	3		
Riverton	58	56	68	13	3		
Rockford	169	91	92	168	23	1	
Rock Grove	117	69	72	37	3		
Rudd	53	41	23	15	3		
Scott	26	26	13	8	9		
St. Charles	105	56	45	45	1		1
Ulster	103	28	9	43	2		
Union	86	132	95	31	7		
Totals	1,401	968	927	756	119	4	2

FRANKLIN COUNTY

Alexander	20	15	24	27			
Clinton	118	37	44	101	5		
Geneva township	94	21	17	69			
Geneva incorporation	37	14	13	34			
Grant	45	16	16	25	17	1	
Hamilton	70	17	34	45	2		
Hampton--							
First ward	36	39	58	32	9		
Second ward	42	82	98	46	4	1	
Third ward	62	55	80	56	11		
Fourth ward	59	32	51	59	6		
Ingham	80	26	36	58	3		
Lattimer	17	9	24	12	6		
Lee	87	26	31	60	3		
Marion	78	29	39	30	2		
Matt	44	35	56	26	5		
Morgan	123	11	21	95	4		
Oakland	184	24	47	107	3		
Osceola	22	18	37	14	9		
Reeve	63	58	67	42	4	1	
Richland	78	13	27	55	2		
Ross	56	45	52	55	2		
Scott	39	15	27	24	3		
West Fork	49	17	22	48	3		
Wisner	23	4	15	20	12		
Totals	1,469	632	941	1,140	118	5	

FREMONT COUNTY

Precincts	UNITED STATES SENATOR						
	Primary Election Nov. 3, 1908		Primary Election June 2, 1906				
	A. B. Cummins, Rep.	J. F. Lacey, Rep.	W. B. Allison, Rep.	A. B. Cummins, Rep.	C. R. Porter, Dem.	Malcolm Smith, Pro.	J. M. Work, Soc.
Benton No. 1	21	34	30	4	37		
Benton No. 2	7	7	6	2	8		
Fisher	33	111	116	23	55		
Franklin No. 1	19	43	37	8	19		
Franklin No. 2	10	41	32	4	23		
Franklin No. 3	7	6	9	2	18		
Franklin No. 4	19	35	17	2	23		
Green	36	61	24	4	22		
Locust Grove	24	43	43	10	13		
Madison No. 1	4	16	10	2	14		
Madison No. 2	13	17	13	2	12		
Mouroe	30	38	52	8	105		
Prairie	22	32	35	4	48		
Riverside	37	61	69	43	42		
Riverton	25	69	71	8	38		
Ross	35	57	57	12	26		
Scott No. 1	12	43	40	10	47		
Scott No. 2	7	24	17	2	21		
Sidney	114	130	135	29	163		
Walnut	21	24	34	6	38		
Washington No. 1	7	55	18	1	10		
Washington No. 2	14	16	12	2	16		
Totals	522	933	877	190	811		

GREENE COUNTY

Bristol	57	60	53	54	13	1	
Cedar	31	26	24	33	15		
Dawson	47	55	44	13	9	2	1
Franklin	90	24	24	80	6		
Grant	69	18	20	65	1		
Green Brier	52	36	51	43	6		
Hardin	30	50	35	25	7		
Highland	83	120	113	73	17		
Jackson	74	34	31	43	5		
Jefferson—							
First ward	118	42	53	118	6	1	
Second ward	78	24	29	80	12		
Third ward	120	46	61	128	8	2	
Junction No. 1	159	110	102	186	27		
Junction No. 2	31	63	61	24	9		
Kendrick	81	57	54	53	9		
Paton	50	123	130	17	7	4	
Seranton	112	144	143	133	17		
Washington	90	68	84	83	41		
Willow	63	22	24	37	6		
Totals	1,434	1,120	1,136	1,294	228	10	1

GRUNDY COUNTY

Precincts	UNITED STATES SENATOR						
	Primary Election Nov. 3, 1908		Primary Election June 2, 1908				
	A. B. Cummins, Rep.	J. F. Lacey, Rep.	W. B. Allison, Rep.	A. B. Cummins, Rep.	C. R. Porter, Dem.	Malcolm Smith, Pro.	J. M. Work, Soc.
Beaman	41	35	43	28	8		
Beaver	110	12	14	52	17		
Black Hawk	157	33	57	120	46		
Colfax	75	2	5	52	35		
Conrad	101	24	30	71	8	1	
Fairfield	68	36	31	21	2		
Felix	97	10	10	60	4		
German	55	27	21	49	7		
Grant	25	8	15	34	7		
Lincoln	45	7	6	36	5		
Melrose	70	8	11	50	14		
Paluero	261	77	78	211	55	3	
Pleasant Valley	49	18	31	37	11		
Shiloh	92	24	32	50	42		
Washington	68	18	27	53	15		
Totals	1,324	339	411	932	276	4	

GUTHRIE COUNTY

Baker	71	12	17	49	11		
Bear Grove	69	43	47	42	9		
Beaver	102	73	84	101	29		
Cnss—							
Panora	158	88	137	138	38		
Yale	41	30	52	24	4		
Dodge	128	94	93	105	7		
Grant	39	39	41	15	32		
Highland	113	22	47	125	23	1	
Jackson	56	24	36	29	11		
Orange	36	33	29	23	5		
Penn	27	31	24	9	6		
Richland—							
Jamaica	76	40	73	37	7		
Yale	25	31	41	15	2		
Seeley	69	20	23	44	11		
Stuart township	16	10	16	10	4		
Stuart city—							
First ward	42	49	58	43	11		
Second ward	41	69	81	32	9	2	
Thompson	134	49	58	103	28	1	
Union	51	13	17	25	6		
Valley	191	57	107	217	52		
Victory	95	28	29	53	9		
Totals	1,583	861	1,108	1,239	314	4	

HAMILTON COUNTY

Precincts	UNITED STATES SENATOR						
	Primary Election Nov. 3, 1908		Primary Election June 2, 1908				
	A. B. Cummins, Rep.	J. F. Lacey, Rep.	W. B. Allison, Rep.	A. B. Cummins, Rep.	C. R. Porter, Dem.	Malcolm Smith, Pro.	J. M. Work, Soc.
Blairsburg	110	19	34	80	5	1	
Cass	83	24	37	53	5		
Clear Lake	88	20	24	172	11		
Ellsworth	185	7	16	163	4		
Freedom	48	13	23	49			
Fremont	58	17	16	43	11		
Hamilton	97	7	18	77	2		
Independence	67	14	30	72	10		
Liberty	96	8	13	74	11		
Lincoln	166	37	88	97	7		
Lyon	232	39	52	192	25	1	
Marion	76	48	123	76	11		
Rose Grove	60	14	20	47	8		
Scott	160	8	13	114			
Webster, north	56	1	5	31	4	1	
Webster, south	40	5	5	28	6		
Webster City—							
First ward	75	22	34	106	15		
Second ward	81	36	35	96	21		
Third ward	127	44	71	125	6		
Fourth ward	126	41	46	144	9	1	
Fifth ward	21	9	14	44	3		
Williams	104	39	57	92	4		
Totals	2,156	472	784	1,975	182	5	

HANCOCK COUNTY

Amsterdam	145	28	33	120	3		
Avery	91	30	31	51	30		
Bingham	64	21	12	42	8		
Boone	27	21	16	10	3		
Britt	142	145	156	171	7		
Concord	118	88	114	131	24	1	
Corwith	7	22	18	5	3		
Crystal	61	39	28	51	1		
Ell	22	14	44	30	21		
Ellington	61	26	22	50	9	1	
Erin	52	43	32	45	6		
Garfield	30	24	12	24	9		
German	10	23	35	11	5	1	
Madison	85	16	13	24	8	1	
Magor	73	59	67	38	4		
Orthel	44	46	14	38	1		
Twin Lake	49	20	21	35	12		
Totals	1,081	665	678	876	157	4	

HARDIN COUNTY

Precincts	UNITED STATES SENATOR						
	Primary Election Nov. 3, 1908		Primary Election June 2, 1908				
	A. B. Cummins, Rep.	J. F. Lacey, Rep.	W. B. Allison, Rep.	A. B. Cummins, Rep.	C. R. Porter, Dem.	Malcolm Smith, Pro.	J. M. Work, Soc.
Alden	260	43	47	146	6	1	
Buckeye	87	8	11	54	4		
Clay	123	25	43	51	10		
Concord	175	5	4	92	1		
Eldora—							
First ward	54	15	27	40	4	1	
Second ward	78	29	52	57	4		
Third ward	65	18	34	48	5		
Fourth ward	78	29	42	62	6		
Eldora township	41	18	14	16	4	1	
Ellis	109	6	4	50	3	4	
Etna	222	40	62	85	53		
Grant	52	34	45	25	4		
Hardin	116	24	18	74	13		
Iowa Falls—							
First ward	122	32	37	86	6	1	1
Second ward	122	24	27	101	4		
Third ward	121	16	20	98	3		
Fourth ward	60	14	14	43	4		
Jackson	59	11	22	52	6		
Pleasant	22	7	18	33	3		
Providence	94	54	58	47	4	4	
Sherman	151	19	23	90	7	8	
Tipton	118	50	75	76	10	4	
Union	166	34	44	108	13	2	
Whitten	39	7	8	45	6	1	
Totals	2,514	580	749	1,604	185	27	1

HARRISON COUNTY

Allen	10	47	22	2	6		
Boyer	67	202	135	20	39	6	
Calhoun	9	55	22		14		
Cass	7	83	55	3	21		1
Clay	23	37	15	5	14		
Cincinnati	12	47	29	4	5		
Douglas	21	39	16	2	13		1
Harrison	65	105	140	36	29		
Jackson	22	48	19	1	9		
Jefferson	65	183	193	21	55	2	3
La Grange	24	34	15	11	16		
Lincoln	13	90	35	2	7		
Little Sioux	27	75	55	13	12		2
Magnolia	37	134	94	12	18		
Missouri Valley—							
First ward	43	43	53	11	21		1
Second ward	31	29	30	14	25		
Third ward	47	32	39	14	18		5
Morgan	6	72	56	1	28		
Raglan	6	24	14	2	14		
St. John	21	44	30		19	1	4
Taylor	55	55	67	15	19		
Union	23	19	21	8	14		1
Washington	62	31	19	18	37	1	
Totals	695	1,512	1,759	225	452	10	12

HENRY COUNTY

Precincts	UNITED STATES SENATOR						
	Primary Election Nov. 3, 1906		Primary Election June 2, 1908				
	A. B. Cummins, Rep.	J. F. Lacey, Rep.	W. B. Allison, Rep.	A. B. Cummins, Rep.	C. R. Porter, Dem.	Malcolm Smith, Pro.	J. M. Work, Soc.
Baltimore	6	40	23	8	20		
Canaan	3	64	43	3	12		
Center	51	70	40	16	36		
Hillsboro	6	94	01	4	6	1	
Jackson	32	66	54	20	18		
Jefferson	48	78	60	22	41		
Marion	47	56	47	5	5		
Mt. Pleasant—							
First ward	147	66	65	79	22	1	
Second ward	81	63	80	50	19		
Third ward	35	42	49	34	20		
Fourth ward	59	47	44	40	98		
New London	62	139	81	39	76	1	
Rome	3	15	12	1	16		
Salem	59	154	148	47	14	1	
Scott	87	199	160	38	24		
Tippecanoe	20	58	61	6	9		
Trenton	32	69	33	12	12		
Wayne	78	149	120	34	7		
Totals	855	1,473	1,211	447	455	4	

HOWARD COUNTY

Afton—							
First precinct	39	18	22	16	40		
Second precinct	9	1			20		
Albion	80	7	14	39	7	4	
Chester	57	31	40	34	15	1	
Cresco—							
First ward	40	13	23	36	12	3	4
Second ward	81	27	38	36	20		5
Third ward	97	33	49	36	24		5
Forest City	157	36	46	81	7	6	
Howard—							
First precinct	42	9	9	30	20		
Second precinct	29	4		7	8		
Howard Center	41	4	10	20	12	1	1
Jamestown	142	10	21	53	14	1	
New Oregon—							
First precinct	28	3	2	21	23		
Second precinct	9	6	11	9	31		
Oakdale	43	4	8	18	4		
Paris—							
First precinct	25	3	7	21	17		
Second precinct	45	2	5	14	24		
Saratoga	55	15	22	30	5		
Vernon Springs	56	16	15	41	14		2
Totals	1,074	241	342	645	317	15	17

HUMBOLDT COUNTY

Precincts	UNITED STATES SENATOR						
	Primary Election Nov. 3, 1908		Primary Election June 2, 1908				
	A. B. Cummins, Rep.	J. F. Lacey, Rep.	W. B. Allison, Rep.	A. B. Cummins, Rep.	C. R. Porter, Dem.	Matcolm Smith, Pro.	J. M. Work, Soc.
Avery	81	20	29	47	7		
Beaver	28	14	29	36	6		
Corinth	64	43	53	48	3		
Dakota City	40	17	39	31			
Delana	100	28	62	78	6		
Gilmore City	50	24	32	36		1	
Grove	54	29	28	42	3		
Humboldt	81	30	46	50	18		
Lake	94	11	20	57	4		
Livermore	32	13	12	25	8		
Norway	182	30	52	132	5		
Renwick	64	31	46	51	6	1	
Rutland	81	31	51	69	7		
Springvale	185	117	155	197	15		
Waconsta	127	13	21	95	3		1
Weaver	67	37	49	47	3		
Totals	1,357	488	724	1,031	99	2	1

IDA COUNTY

Battle	37	12	18	53	18		
Blaine	85	24	39	39	24		
Corwin	267	66	90	206	99		
Douglas	33	21	15	18	26	2	
Galva	79	20	18	54	38		
Garfield	30	17	13	15	18		
Grant	8	8	10		53		
Griggs	44	11	19	35	69		
Hayes	97	9	16	44	23		
Logan	26	9	13	16	33		
Maple	82	41	67	33	29		
Silver Creek	74	24	28	37	16		
Totals	868	262	346	550	446	2	

IOWA COUNTY

Amasa		8	3	1			
Coua	3	13	15	2	8		
Dayton	60	33	39	22	19		
English--							
First precinct	31	30	27	15	17	2	
Second precinct	50	97	112	26	45		
Fillmore	32	37	25	12	79		
Greene	17	25	21	7	38		
Hartford--							
First precinct	28	82	77	15	11		

IOWA COUNTY--CONTINUED.

Precincts	UNITED STATES SENATOR						
	Primary Election Nov. 3, 1908		Primary Election June 2, 1908				
	A. B. Cummins, Rep.	J. F. Lacey, Rep.	W. B. Allison, Rep.	A. B. Cummins, Rep.	C. R. Forter, Dem.	Malcolm Smith, Pro.	J. M. Work, Soc.
Second precinct	18	62	51	8	37	5	
Hilton	68	34	31	31	28	3	
Honey Creek	38	50	35	19	59		
Iowa	24	29	25	5	25		
Lenox	11	8	5	3	12		
Lincoln	28	19	12	5	43	6	
Marengo township	34	15	21	19	20	1	
Marengo city—							
First ward	60	19	33	35	41	1	
Second ward	41	19	24	23	48		
Third ward	32	17	29	25	42	1	
Pilot	51	30	16	15	41	1	
Sumner	37	39	33	7	31		
Troy	110	137	132	65	83		
Washington	11	2	16	4	25		
York	8	55	19	1	65		
Totals	786	851	806	370	826	20	

JACKSON COUNTY

Bellevue city No. 1	9	11	47	16	38		2
Bellevue city No. 2	17	26	79	19	30		2
Bellevue township	12	7	18	7	17		
Brandon	17	61	35	2	19		1
Butler	2	4	1	1	44		
Fairfield	24	18	12	1	39		
Farmer's Creek	25	45	85	7	33		
Iowa No. 1	27	40	47	11	21		
Iowa No. 2	36	56	38	8	5		
Jackson	7	8	12	1	36		
Maquoketa city—							
First ward	26	30	56	23	42		1
Second ward	41	30	56	33	63		4
Third ward	21	21	30	16	34	1	
Fourth ward	64	51	70	42	50		3
Maquoketa township	9	17	18	13	37		1
Monmouth	84	104	75	8	42		
Otter Creek	13	19	13	1	29		
Perry	25	77	82	12	23		
Prairie Springs	5	14	15	2	50		
Richland	15	20	15	1	45		
South Fork	31	21	27	13	17		1
Tete des Mortes	8	13	25	2	8		
Union	54	49	47	10	16		
Van Buren No. 1	39	16	46	26	72		
Van Buren No. 2	36	56	28	1	7		
Washington	44	18	15	14	38		
Totals	701	832	943	289	858	1	15

JASPER COUNTY

Precincts	UNITED STATES SENATOR						
	Primary Election Nov. 3, 1908		Primary Election June 2, 1908				
	A. B. Cummins, Rep.	J. F. Lacey, Rep.	W. B. Allison, Rep.	A. B. Cummins, Rep.	C. R. Porter, Dem.	Malcolm Smith, Pro.	J. M. Work, Soc.
Buena Vista	74	31	29	37	32	2	
Clear Creek	39	62	49	18	20		
Colfax—							
First ward	82	68	70	73	33		1
Second ward	72	59	63	52	14		
Third ward	79	38	56	63	16		7
Elk Creek	55	29	25	26	38		
Fairmont	8	17	12	2	5		
Hickory Grove	81	28	25	48	14	1	
Independence	116	64	46	74	36		
Kellogg	66	23	43	43	55	2	1
Lynnville	13	79	71	16	23		
Malaka	38	30	26	15	15		
Mariposa	34	21	8	17	36		
Monroe	68	187	157	44	68	1	2
Mound Prairie	27	54	50	11	4		
Newton township	54	66	66	30	24	1	
Newton—							
First ward	146	90	115	112	61	3	
Second ward	136	104	114	123	50	2	
Third ward	55	65	62	68	65	3	
Palo Alto	24	50	34	20	27	1	
Poweshiek	48	128	100	16	22	1	
Prairie City	93	130	120	58	32		
Reasoner	5	40	47		14		
Richland	61	44	23	39	9		
Rock Creek	29	28	26	22	15		3
Seevers	60	35	28	48	31		1
Sherman	36	61	49	2	21		
Sully	14	42	21	10	28		1
Vandalia	7	42	29	6	9		
Washington	24	56	37	12	8		
Totals	1,658	1,771	1,610	1,125	827	17	16

JEFFERSON COUNTY

Abingdon	14	66	32	12	3		
Batavia	18	59	61	20	29		
Black Hawk	16	97	68	5	7	3	
Brookville	8	35	28	7	4		
Buchanan	57	46	31	37	5		
Cedar	21	46	55	20	18	1	
Center	81	43					
Des Moines	18	73	48	8	18	4	
Fairfield township			30	40	9		
Fairfield city—							
First ward	58	65	59	46	15	4	2
Second ward	107	117	115	114	29	2	
Third ward	108	126	161	97	24	9	1
Fourth ward	96	80	86	79	30	3	
Liberty	60	106	96	33	18	4	

JEFFERSON COUNTY--CONTINUED.

Precincts	UNITED STATES SENATOR						
	Primary Election Nov. 3, 1906		Primary Election June 2, 1909				
	A. B. Cummins, Rep.	J. F. Lacey, Rep.	W. B. Allison, Rep.	A. B. Cummins, Rep.	C. R. Potter, Dem.	Malcolm Smith, Pro.	J. M. Work, Soc.
Lockridge	12	132	106		12	2	
Packwood	18	80	66	2	13		
Penn	8	127	84	1	11	12	
Round Prairie	16	100	67	3	18		
Walnut	9	17	7	6	13		
Totals	705	1,415	1,170	530	276	44	3

JOHNSON COUNTY

Big Grove	11	18	18	2	113		
Cedar	1	37	18		37		
Clear Creek	33	43	37	13	27		2
East Lucas	7	15	21	8	45		
Fremont	25	58	51	12	70		
Graham	12	27	29	4	39		
Hardin	6	24	22		61		
Iowa City—							
First ward	67	62	101	34	84		
Second ward	84	61	81	35	102		
Third ward	10	11	13	7	116		
Fourth ward	67	54	80	22	85		
Fifth ward	123	123	163	37	74	1	
Jefferson	9	12	7		60		
Liberty	12	15	22	3	64		
Lincoln	16	16	13	4	29		
Madison	9	26	23	4	27		
Monroe		3	4		40		
Newport	6	23	15		32		
Oxford	52	77	85	12	85		
Penn	11	68	64	6	39		
Pleasant Valley	14	35	22	4	14		
Scott	32	74	68		13		
Sharon	17	63	56	1	19		
Union	41	42	39	4	20		
Washington	16	35	27	2	16		
West Lucas	61	71	65	11	20		
Totals	742	1,073	1,134	227	1,327	1	2

JONES COUNTY

Anamosa—							
First ward	24	49	76	14	20	8	
Second ward	42	44	59	26	28		
Third ward	31	27	38	17	27		
Fourth ward	26	41	68	21	22		
Cass	7	68	42	1	7		
Castle Grove	7	24	16	3	7		
Center Junction	13	65	64	4	5	2	
Clay	7	68	38	1	12		
Fairview	19	43	37	2	29		

JONES COUNTY--CONTINUED.

Precincts	UNITED STATES SENATOR						
	Primary Election Nov. 3, 1908		Primary Election June 2, 1908				
	A. B. Cummins, Rep.	J. F. Lacey, Rep.	W. B. Allison, Rep.	A. B. Cummins, Rep.	C. R. Porter, Dem.	Malcolm Smith, Pro.	J. M. Work, Soc.
Greenfield	12	68	34	1	37		
Hale	16	37	49	1	25		3
Jackson	17	32	27	5	21		
Lovell	14	28	19	4	6		
Madison, south	7	28	29	2	8	1	
Monticello—							
First ward	13	39	58	12	19		
Second ward	10	27	48	14	16		
Third ward	9	19	33	15	13		
Oxford	18	43	52	10	58		
Richland, East	5	2	4		19		
Richland, West			1		6		
Rome	48	89	122	22	26		
Scotch Grove	13	65	37	6	7		
Stone City	10	16	18	5	9		
Washington		1	1		33		
Wayne	7	32	20	1	13		
Wyoming	56	91	125	43	21	3	
Totals	429	1,044	1,112	230	492	9	3

KEOKUK COUNTY

Adams	25	75	56	18	17		
Benton	97	115	94	52	40		3
Clear Creek	10	25	12	7	30		
English River, East	63	41	34	41	19	1	
English River, West	16	34	33	9	14		
German	37	40	17	14	29		
Jackson	21	88	68	13	33		
Lafayette, East	83	96	61	44	16	4	
Lafayette, West	13	16	16	7	23		
Lancaster, East	17	28	12	10	19		
Lancaster, West	8	14	12	3	40		4
Liberty	21	27	15	9	22	2	
Prairie	68	121	82	32	17	3	
Richland	57	166	124	25	13	13	
Sigourney	135	101	87	134	102		1
Steady Run	21	88	67	7	25		
Van Buren	18	27	16	7	19		
Warren	21	77	59	19	64	14	
What Cheer—							
First ward	37	37	29	31	23	2	
Second ward	63	20	15	53	13	2	
Third ward	66	19	8	42	14	2	
Washington	68	50	20	26	15		
Totals	965	1,305	937	606	607	43	8

KOSSUTH COUNTY

Precincts	UNITED STATES SENATOR						
	Primary Election Nov. 3, 1904		Primary Election June 2, 1908				
	A. B. Cummins, Rep.	J. F. Lacey, Rep.	W. B. Allison, Rep.	A. B. Cummins, Rep.	C. R. Porter, Dem.	Malcolm Smith, Pro.	J. M. Work, Soc.
Algona—							
First ward	85	14	27	75	8		
Second ward	96	33	33	85	11		
Third ward	66	17	23	66	10		
Fourth ward	79	21	35	68	10		
Buffalo	115	13	17	59	6		
Burt	100	24	22	91	16		
Cresco	69	22	9	26	3		
Eagle	37	4		17	1		
Fenton	57	21	20	45	23		
Garfield	11	11	4	16	14		
German	43	6	5	19	1		
Germania	76	21	49	56	5		
Grant	40	15	7	14	2		
Greenwood	136	31	45	81	43		
Harrison	125	23	28	67	11	1	
Hebron	64	7	6	27	2		
Irvington			4	25	10		
Ledyard	44	10	17	33	6	1	
Lincoln	34	1	1	21	2		
Lone Rock	40	1	2	14	10		
Lone Rock, East	31		3	17	2	1	
Lotts Creek	12	4	4	9	21		
Lu Verne	52	44	38	43	17		
Plum Creek	33	17	9	15	8		
Portland	56	15	6	30	1		
Prairie	15	1	3	3	12		
Ramsey	24		2	8	4		
Riverdale	18		2	9	32		
Seneca	56	13	7	20	10		
Sexton	24			17	9		
Sherman	19	13	10	8	19		
Springfield	25	9	5	6	4		
Swea	69	10	16	19	4		
Union	54	14	8	24	10		
Wesley	75	49	59	51	19	5	
Whittemore	72	12	13	75	41		
Totals	1,842	500	638	1,250	407	8	

LEE COUNTY

Cedar	19	90	58	2	14	1	
Charleston	23	22	9	2	37		
Denmark	11	82	38	6	3		
Des Moines	27	90	60	7	19		
Franklin township—							
Donnellson precinct	15	43	36	8	36		
Franklin precinct	11	20	14	1	42		
Ft. Madison city—							
First ward	66	77	71	47	29	1	
Second ward	51	46	66	61	77		
Third ward	64	58	65	47	84	1	
Fourth ward	46	47	38	15	81		
Fifth ward—east fifth precinct	10	15	18	5	43	1	1
West fifth precinct	34	78	48	13	41	2	3
Green Bay	11	27	22	1	21		

LEE COUNTY--CONTINUED.

Precincts	UNITED STATES SENATOR						
	Primary Election Nov. 3, 1906		Primary Election June 2, 1906				
	A. B. Cummins, Rep.	J. F. Lacey, Rep.	W. B. Allison, Rep.	A. B. Cummins, Rep.	U. R. Porter, Dem.	Malcolm Smith, Pro.	J. M. Work, Soc.
Harrison	6	43	33		41		
Jackson (Keokuk city)--							
First ward	84	124	108	39	44		
Second ward	42	43	51	24	87		1
Third ward	128	151	106	44	43		
Fourth ward	18	45	23	6	45		
Fifth ward	59	97	101	30	26		
Sixth ward	104	126	103	52	68	2	2
Jackson (outside)	70	70	21	2	11	1	
Jefferson	16	9	5	10	47		
Marion	3	23	8	1	60		
Montrose	94	98	93	18	44		
Pleasant Ridge	10	43	13	1	34		
Van Buren	35	56	25	3	13		
Washington	29	28	11	19	32		
West Point	16	22	20	8	61		
Totals	1,103	1,678	1,266	472	1,183	9	7

LINN COUNTY

Bertram	9	25	29	6	13		
Boulder	23	54	51	7	15		
Brown--							
Springville	43	158	151	20	35	1	2
Viola	8	51	55		21		
Buffalo	12	48	33	1	5		
Cedar--							
May's Island	36	47	62	22	9	1	
Kenwood Park	29	21	40	15	2		
Clinton	10	23	28	10	6		
College	9	24	28	6	25	2	
Fairfax	12	30	36	11	22	1	
Fayette	34	50	66	10	9	1	
Franklin--							
Mt. Vernon	145	181	176	127	13	10	
Lisbon	47	136	126	13	15		
Grant	32	104	98	12	15	3	
Jackson	68	164	153	23	11		
Linn	18	56	36	18	11		
Maine--							
Central City	41	175	130	14	12		
Waubeek	14	55	40		18		
Marion--							
First ward	53	70	101	25	13	1	
Second ward	43	64	103	41	19	1	
Third ward	29	40	52	20	8		
Fourth ward	40	60	105	33	20	1	
Marion township	63	157	146	17	9		
Monroe	40	43	37	23	4	1	
Otter Creek	11	23	31	9	15	1	
Putnam	29	4	8	13	21		
Rapids--							
First ward	166	130	93	76	23		
Second ward	248	191	430	233	39	2	
Third ward	103	56	142	102	24	2	2
Fourth ward	309	256	289	194	52	2	1

LINN COUNTY--CONTINUED.

Precincts	UNITED STATES SENATOR						
	Primary Election Nov. 3, 1908		Primary Election June 2, 1908				
	A. B. Cummins, Rep.	J. F. Lacey, Rep.	W. B. Allison, Rep.	A. B. Cummins, Rep.	C. R. Porter Dem.	Malcolm Smith, Pro.	J. M. Work, Soc.
Fifth ward	173	97	364	204	82		2
Sixth ward	34	27					
First precinct			187	122	28	1	3
Second precinct			74	110	61		1
Seventh ward	* 86	* 42	89	58	36	1	
Eighth ward			177	118	44		2
Ninth ward	* 114	* 104					
Tenth ward							
Eleventh ward	80	63					
Spring Grove	50	112	83	12	4	1	
Washington	34	146	156	9	30	1	
Totals	2,293	2,039	4,013	1,690	732	36	13

*Election board did not certify returns.

LOUISA COUNTY

Columbus City	105	114	125	63	11	2	
Columbus Junction	110	51	72	121	16	1	
Concord	60	18	21	53	25		
Cotter	51	28	41	37	4		
Ellet	39	82	68	22	13		
Elm Grove	15	83	68	9	5		
Grand View	79	62	54	67	3		
Hopewell	16	9	6	15	6		
Jefferson	24	50	45	6	4		
Letts	93	30	34	29	21		
Marshall	39	64	51	20	5		
Morning Sun	122	84	93	97	22	2	
Oakland	48	14	2	21	3		
Port Louisa	43	24	25	21	4		
Union	32	33	31	15	6		
Wapello city	107	173	223	133	24		
Wapello township	75	83					
Totals	990	1,007	962	729	172	5	

LUCAS COUNTY

Benton	41	16	20	22	14		
Cedar	51	43	40	42	7		1
Charlton—							
First ward	65	67	55	100	40	1	
Second ward	95	64	69	108	29	3	
Third ward	106	70	73	103	18		
English	52	50	25	37	14	1	
Jackson—							
East precinct	33	49	60	51	42	1	
West precinct	23	11	12	21	9		
Liberty	33	61	54	22	16		
Lincoln	44	32	29	60	14		
Otter Creek	49	9	6	49	19	1	1
Pleasant	55	49	42	19	11		

LUCAS COUNTY--CONTINUED.

Precinct	UNITED STATES SENATOR						
	Primary Election Nov. 3, 1908		Primary Election June 2, 1908				
	A. B. Cummins, Rep.	J. F. Lacey, Rep.	W. B. Allison, Rep.	A. B. Cummins, Rep.	C. R. Porter, Dem.	Malcolm Smith, Pro.	J. M. Work, Soc.
Union	100	31	28	78	24		
Warren	69	11	14	40	9		
Washington	102	67	53	52	39	1	5
Whitebreast	33	31	17	31	10		
Totals	976	666	587	835	315	8	7

LYON COUNTY

Allison	20	10	8	12	3		2
Centennial	48	1	7	43	1		
Cleveland	45	3	5	10	21		
Dale	39	6	11	11	7		
Doon No. 1	32	9	26	61	20		
Doon No. 2	16	16	22	14	28		
Elgin	47	66	47	41	9		1
Garfield	75	14	25	36	6		
Grant	54	9	11	26	11		
Larchwood No. 1	45	39	44	9	21		2
Larchwood No. 2			14	12	11		2
Liberal	78	4	10	31	15		
Logan	29	15	17	22	6		1
Lyon	63	8	13	48	5		
Midland	30	3	7	27	5		
Richland	66	6	32	37	17	1	
Riverside	30	3	9	37	7		
Rock	221	68	84	192	33		12
Sioux	32	11	10	18	5		
Wheeler	53	10	23	53	18		
Totals	1,102	299	475	803	248	1	20

MADISON COUNTY

Crawford	31	56	40	27	23		
Douglas	29	60	40	18	20	4	
Earlham	78	92	112	45	13	6	1
Grand River	27	57	53	18	19	4	
Jackson	54	47	67	38	17	2	
Jefferson	44	61	66	30	23	1	
Lee	38	18	0	8	13		
Lincoln	41	61	59	23	30		1
Madison	23	27	34	8	7	2	
Monroe	35	37	46	19	8	5	
Ohio	50	102	111	46	8		
Penn	41	52	48	14	12	2	
Scott	45	54	67	27	10	1	4
South	68	98	118	45	25	8	
Union	44	22	43	27	13		
Walnut	61	45	45	52	31		
Webster	32	57	55	19	19		

MADISON COUNTY—CONTINUED

Precincts	UNITED STATES SENATOR						
	Primary Election Nov. 3, 1908		Primary Election June 2, 1908				
	A. B. Cummins, Rep.	J. F. Lacey, Rep.	W. B. Allison, Rep.	A. B. Cummins, Rep.	C. R. Porter, Dem.	Malcolm Smith, Pro.	J. M. Work, Soc.
Winterset—							
First ward	42	37	47	43	22	1	7
Second ward	65	46	47	52	20	3	3
Third ward	61	71	76	49	23		1
Fourth ward	55	61	73	42	19	1	5
Totals	957	1,174	1,274	650	365	40	22

MAHASKA COUNTY

Adams	27	09	30	4	10		
Black Oak	13	18	13	14	20		
Cedar	14	140	72	11	34	4	
Des Moines—							
East	10	33	22	10	19	4	
West	5	24	5	10	9		
Garfield—							
East	39	77	49	23	65		1
West	69	41	28	37	18		
Harrison—							
East	23	80	33	5	15	1	
West	12	22	11	12	9		6
Jefferson	103	131	105	62	26	2	1
Lincoln	10	55	34	6	4		1
Madison	32	80	46	20	11		
Monroe	18	97	42	7	26		
Oskaloosa—							
First ward	43	77	45	23	18	4	1
Second ward	60	135	118	44	47	1	1
Third ward	71	217	185	59	47	14	
Fourth ward	62	228	147	74	23	9	
Fifth ward	43	138	113	53	20	3	3
Pleasant Grove	37	56	90	88	21	6	
Prairie	154	116	34	17	36		
Richland	24	40	23	18	17		
Scott	21	52	31	10	23		
Spring Creek	22	99	25	9	15	9	
Union	39	39	25	18	18		
White Oak	32	139	55	14	20	1	
Totals	983	2,233	1,376	649	598	68	10

MARION COUNTY

Bussey	52	45	52	44	21	2	3
Dallas	13	24	25	16	34		
Dunham	6	18	11	3	2		
Everest	53	13	9	34	11		12
Flaglers	56	3	8	49	3	2	
Franklin	17	57	23	8	14		
Hamilton	38	15	7	23	4		
Harvey	23	16	10	30	19	1	
Indiana	60	32	27	27	13		
Knoxville township	153	75	61	98	15	2	

MARION COUNTY—CONTINUED

Precincts	UNITED STATES SENATOR						
	Primary Election Nov. 3, 1908		Primary Election June 2, 1908				
	A. B. Cummins, Rep.	J. F. Lacey, Rep.	W. B. Allison, Rep.	A. B. Cummins, Rep.	C. R. Porter, Dem.	Malcolm Smith, Pro.	J. M. Work, Soc.
Knoxville city—							
First ward	104	97	78	95	34	1	
Second ward	61	46	43	33	16	2	
Third ward	63	53	52	72	25		
Lake Prairie	27	29	9	9	42		
Marysville	20	9	16	7	14		
Newbern	13	9	5	6	19		
Pella city—							
First ward	36	19	29	46	30	1	
Second ward	15	22	24	19	37		
Third ward	22	24	17	22	28		
Fourth ward	15	11	11	13	28	2	
Perry	11	24	28	2	15		
Pleasant Grove	82	125	90	54	48	2	
Polk	23	9	3	12	7		
Red Rock	22	62	28	17	23		
Summit	40	8	11	38	38	2	
Swan	38	86	71	19	12		
Tracy	13	57	27	3	4		
Union	25	29	15	13	9	1	
Washington	42	41	32	30	9	4	
Totals	1,150	1,058	799	862	572	22	29

MARSHALL COUNTY

Bangor	60	8	13	34	1	17	
Eden	113	34	30	48	5	2	
Green Castle—							
First precinct	142	11	20	101	13		7
Second precinct	41		3	17	8		
Iowa	100	8	17	67	5	8	
Jefferson—							
First precinct	70	8	11	58	24		
Second precinct	14		1	12	15		2
Le Grand—							
First precinct	124	14	29	76		6	
Second precinct	53	13	7	39			
Liberty	80	10	9	45	6	4	
Linn No. 1	24	1	5	12	1		
Linn No. 2	212	130	158	102	1	8	4
Liscomb	125	28	20	77		5	
Logan—							
First precinct	75	15	8	44	6		
Second precinct	31	5	10	18	3	1	
Marietta	110	6	10	79		3	
Marion	77	24	34	66	5		
Marshalltown—							
First ward	203	44	87	304	17	5	9
Second ward	309	55	123	241	31	12	7
Third ward	292	42	98	290	14	11	6
Fourth ward	185	35	101	147	16	1	5
Fifth ward	48	6	24	60	4	1	6

MARSHALL COUNTY—CONTINUED

Precincts	UNITED STATES SENATOR						
	Primary Election Nov. 3, 1908		Primary Election June 2, 1908				
	A. B. Cummins, Rep.	J. F. Lacey, Rep.	W. B. Allison, Rep.	A. B. Cummins, Rep.	C. R. Porter, Dem.	Malcolm Smith, Pro.	J. M. Work, J. Soc.
Minerva	83	5	8	65	2		1
State Center	170	45	59	120	6	4	
Taylor	63	10	24	32	1	3	
Timber Creek	65	2	15	53	6		2
Vienna	71	33	33	31	2	2	
Washington	90	5	4	62	6	4	2
Totals	3,028	597	968	2,295	198	97	51

MILLS COUNTY

Benton	21	27	12	7	30		
Center	44	87	77	13	9	1	
Deer Creek	31	78	62	5	17		
Emerson	52	63	47	19	11	1	
Glenwood	113	185	254	86	29	3	
Hastings	26	52	49	8	15	1	2
Henderson	36	32	43	22	25	1	
Ingraham	37	55	54	10	76		
Lyons	22	38	41	4	30		
Malvern	26	108	130	30	41		
Mineola	6	7	9	6	26		
Plattville	56	52	58	20	124		1
Rawles	22	24	67	11	18		
Silver Creek	7	61	59	4	54		
St. Mary	5	4	7	2	46		
West Oak	22	27	28	3	11		
White Cloud	31	61	69	12	40		
Totals	662	962	1,053	262	612	7	3

MITCHELL COUNTY

Burr Oak	70	18	14	67	1		
Cedar	100	11	10	54	2		
Douglas	26	2	3	24	7		
Jenkins	177	16	19	76	4	2	
Liberty	77	18	13	45	2		
Lincoln, east	37	9	6	35	11		
Lincoln, west	55	12	11	54	9	2	
Mitchell	102	16	26	97	3		
Newburg	68	5	17	27	5		
Osage city—							
First ward	79	31	35	76	7	2	
Second ward	110	14	29	81	4		
Third ward	91	36	44	99	8		
Fourth ward	54	35	35	50	6	1	
Osage	47	6	10	38	3	1	
Otranto	121	12	16	86	3		

MITCHELL COUNTY—CONTINUED

Precincts	UNITED STATES SENATOR						
	Primary Election Nov. 3, 1908		Primary Election June 2, 1908				
	A. B. Cummins, Rep.	J. F. Lacey, Rep.	W. B. Allison, Rep.	A. B. Cummins, Rep.	C. R. Porter, Dem.	Malcolm Smith, Pro.	J. M. Work, Soc.
Rock	53	7	7	32	8		
Stacyville	25	14	19	35	13		
St. Ansgar	113	32	53	104	9		1
Union	47	11	20	25	10	1	
Wayne	82	28	36	56	9		
Totals	1,535	835	428	1,163	124	9	1

MONONA COUNTY

Ashton	52	32	56	28	14		
Belvidere	16	28	27	13	11	1	
Center	13	12	14	13	29		
Cooper	17	9	16	6	26		
Fairview	36	16	9	24	7		
Franklin	31	18	22	18	31		
Grant	22	42	47	13	16	2	
Jordan	8	5	13	7	24		
Kenebec	27	31	43	25	17		
Lake	14	17	30	15	10		
Lincoln	29	35	27	14	18		
Maple	38	19	20	11	12		
Mapleton	56	34	53	42	45		
Onawa—							
First ward	10	6	18	12	10	1	
Second ward	16	41	37	16	31	1	
Third ward	56	30	48	33	18	1	
Fourth ward	14	18	22	15	15		
Sherman	16	35	44	16	35		1
Sioux	10	23	17	2	14		
Spring Valley	45	49	52	11	35		
Soldier	56	41	35	22	22	1	
St. Clair	36	34	62	31	21		1
West Fork	35	25	28	30	12		
Willow	22	61	45	8	15		
Totals	676	667	790	425	486	7	2

MONROE COUNTY

Albia—							
First ward	88	72	88	61	13		
Second ward			76	73	12		
Third ward			66	62	13		
Fourth ward	95	101	106	68	28		
Avery	15	76	37	7	8		40
Bluff Creek	74	107	99	39	7		
Buxton No. 1	205	87	105	112	7		
Buxton No. 2	167	32	48	172	3		
Cedar			17	12	44		
Foster	28	49	45	29	22		3

MONROE COUNTY—CONTINUED

Precincts	UNITED STATES SENATOR						
	Primary Election Nov. 3, 1908		Primary Election June 2, 1908				
	A. B. Cummins, Rep.	J. F. Lacey, Rep.	W. B. Allison, Rep.	A. B. Cummins, Rep.	C. R. Porter, Dem.	Malcolm Smith, Pro.	J. M. Work, Soc.
Franklin	8	41	31	3	22	1	
Georgetown	5	15	9	3	30		
Hilton	14	51	31	3	13		
Hittman	105	21	22	97	33	5	75
Hocking	76	17	45	101	7		
Hynes	12	12	18	23	15		24
Jackson	8	51	31	1	51		
Lockman	15	38	45	12	1		12
Mantua	24	50	42	23	9	1	4
Pleasant No. 1	23	38	25	20	6	3	
Troy	52	92	99	40	7	1	
Union	52	70	74	40	64		
Urbana	9	60	44	2	15		
Wayne	6	24	22	3	48		
Totals	1,085	1,104	1,225	1,006	507	11	159

MONTGOMERY COUNTY

Douglas	34	13	9	43	11	1	
Elliott	38	52	49	48	14		
Frankfort	103	30	23	91	1		
Garfield	55	29	25	28	10	1	
Grant	74	62	50	31	4		
Jackson	39	67	33	19	5		
Lincoln	46	60	57	39	7		1
Pilot Grove	74	38	39	55	3		
Red Oak township	70	35	33	49	9		
Red Oak city—							
First ward	53	42	36	39	9		1
Second ward	119	92	116	119	38	2	5
Third ward	135	124	136	128	19	1	
Scott	163	111	145	132	13	1	
Sherman	24	38	36	14	8		
Villaca—							
First ward	59	67	70	29	11		
Second ward	19	53	44	13	5		1
Third ward	35	52	54	28	7		
Washington	64	53	49	52	7	1	
West	41	34	28	15	7		
Totals	1,300	1,052	1,137	1,016	187	7	8

MUSCATINE COUNTY

Precincts	UNITED STATES SENATOR						
	Primary Election Nov. 3, 1908		Primary Election June 2, 1908				
	A. B. Cummins, Rep.	J. F. Lacey, Rep.	W. B. Allison, Rep.	A. B. Cummins, Rep.	C. R. Porter, Dem.	Malcolm Smith, Pro.	J. M. Work, Soc.
Bloomington			27	19	16	1	
Cedar	23	11	18	10	12		
Fruitland	47	15	16	13	15		
Fulton No. 1	3	2	4	1	21		
Fulton No. 2	22	6	5	6	12		
Goshen	49	22	56	11	23	1	
Luke	30	11	6	3	17		
Montpelier	29	9	14	4	24		
Moscow	40	28	31	12	21		
Muscatine—							
First ward	123	48	96	32	83		5
Second ward	129	52	87	101	97	2	18
Third ward	235	93	127	126	77		25
Fourth ward	60	24	54	51	39		6
Orono	45	11	10	26	13		
Pike	47	20	30	13	54		
Seventy Six	20	26	15	6	28		
Sweetland	73	28	17	24	13	2	
Wapsinoc	163	224	230	155	41	1	
Wilton	70	79	73	20	71	3	1
Totals	1,207	769	906	683	677	10	55

O'BRIEN COUNTY

Baker	53	21	15	29	20		
Caledonia	4		9	6	11		
Carroll	47	10	14	57	6		
Center	66	5	9	52	4		
Dale	23	4	8	53	4		
Floyd	31	27	32	20	5		
Franklin	207	36	38	148	30		2
Grant	61	12	5	41	3		
Hartley	48	49	90	77	32		
Higbland	73	15	18	79	2	1	
Liberty	45	4	4	47	2		
Lincoln	28	20	16	10	8		
Omega	47	9	10	23	10		
Sheldon—							
First ward	50	79	105	42	8		2
Second ward	65	51	65	68	21		2
Third ward	21	19	32	26	7		4
Summit	102	36	49	177	25		3
Union	143	20	49	127	18	1	
Waterman	123	36	45	110	12		
Totals	1,332	462	613	1,195	223	2	13

OSCEOLA COUNTY

Precincts	UNITED STATES SENATOR						
	Primary Election Nov. 3, 1908		Primary Election June 2, 1908				
	A. B. Cummins, Rep.	J. F. Lacey, Rep.	W. B. Allison, Rep.	A. B. Cummins, Rep.	C. R. Porter, Dem.	Malcolm Smith, Pro.	J. M. Work, Sec.
Allison	29	20	12	6	8		
Baker	26	31	15	21	20		
Fairview	48	20	32	12	12		
Gilman	26	10	17	10	12	1	
Goewey	15	10	7	10	10		
Harrison	12	8	5	10	11		
Holtman	113	120	122	52	34	1	
Horton	21	22	20	3	1		
Ocheyedan	47	33	45	46	16		
Viola	17	15	11	10	10		
Wilson	33	9	7	14	7		
Totals	387	238	293	194	141	2	

PAGE COUNTY

Amity	112	66	79	81	5	11	
Bradyville	41	27	28	10	5	4	
Buchanan	9	12	22	8	5		
Clarinda—							
First ward	111	50	46	119	22	4	
Second ward	119	51	68	110	13	2	1
Third ward	60	33	62	107	4	2	3
Fourth ward	84	42	46	87	3	2	1
Colfax	25	61	112	32	13	2	
Douglas	57	37	68	15	2		
East River	46	8	16	31	13		
Fremont	68	55	78	10	5		
Grant	25	43	50	16	1		
Harlan	42	13	23	27	5	1	
Lincoln	37	91	120	35	14		
Morton	18	40	46	5	13		
Nebraska	15	20	33	6	12		
Nodaway	87	36	34	60	10		
Pierce	108	49	90	97	22	2	
Shambaugh	46	18	33	23	5		1
Shenandoah—							
First ward	37	24	66	62	30	2	3
Second ward	98	78	114	79	58	1	3
Third ward	102	81	144	82	53	5	2
Tarkio	62	62	73	22	5		
Valley	23	40	55	19	16	1	1
Washington	25	52	91	12	7		
Yorktown	28	26	44	11	13	1	
Totals	1,485	1,144	1,650	1,175	858	38	15

SEMI-OFFICIAL VOTE ON U. S. SENATOR

PALO ALTO COUNTY

Precincts	UNITED STATES SENATOR						
	Primary Election Nov. 3, 1908		Primary Election June 2, 1908				
	A. B. Cummins, Rep.	J. F. Lacey, Rep.	W. B. Allison, Rep.	A. B. Cummins, Rep.	C. R. Parter, Dem.	Malcolm Smith, Pro.	J. M. Work, Soc.
Booth	53	16	12	26	7		
Curlew	51	16	19	37	4	2	
Cylinder	15	2	2	12	15		
Ellington	23	2	2	11	18		
Emmetsburg township	15	18	9	11	20		
Emmetsburg city—							
First ward	46	49	52	34	14	1	2
Second ward	54	44	42	56	29		1
Third ward	29	15	12	27	74		
Fourth ward	15	16	21	13	49		
Fairfield	65	13	5	27	16		
Fern Valley	21	18	22	15	15		
Freedom	33	8	9	14	18		
Great Onk	32	7	10	17	40		
Highland	147	27	60	101	29	4	3
Independence	51	17	11	27	6		
Lost Island	71	14	9	27	4		
Mallard	56	9	12	51	26		
Nevada	17	4	2	4	19		
Silver Lake	104	35	59	70	29	1	
Vernon	25	2	6	9	7		
Walnut, north	77	8	20	65	37		4
Walnut, south	19	7	1	5	16		
West Bend	27	39	49	61	50		
Totals	1,120	391	459	720	541	8	10

PLYMOUTH COUNTY

America	18	7	13	21	11		
Elgin	51	17	19	20	7		
Elkhorn	73	22	23	33	6	1	1
Fredonia	29	2	6	11	15	1	
Garfield	158	37	53	97	19		
Grant	65	2	1	42	8		
Hancock	23	7	2	6	2		
Henry	30	10	8	12	14		
Hungerford	76	55	29	36	14		
Johnson	39	13	11	16	3		
Le Mars—							
First ward	27	24	45	24	48	2	1
Second ward	117	23	36	91	20		
Third ward	126	16	29	124	32	1	1
Liberty	51	12	12	15	6		
Lincoln	64	9	2	17	7		
Marion	16	3	1	5	45		
Meadow	7	6	3	4	6		
Ferry	14	17	7	1	1		
Plymouth	42	38	69	23	27		
Portland	175	53	65	80	19	4	
Preston	39	9	13	22	11		
Remsen	76	18	20	52	52		
Sioux	17	46	22	4	4		
Stanton	52	11	8	17	9		

PLYMOUTH COUNTY—CONTINUED

Precincts	UNITED STATES SENATOR						
	Primary Election Nov. 3, 1908		Primary Election June 2, 1908				
	A. B. Cummins, Rep.	J. F. Lacey, Rep.	W. B. Allison, Rep.	A. B. Cummins, Rep.	C. R. Porter, Dem.	Malcolm Smith, Pro.	J. M. Work, J. Soc.
Union	73	8	4	26	5		
Washington	83	19	14	20	5		
Westfield—							
Precinct No. 1	46	17	3	6	2		
Precinct No. 2	11	23	24	2	7		
Totals	1,658	510	544	809	403	9	3

POCAHONTAS COUNTY

Bellville	93	6	12	54	21		
Cedar	149	45	52	154	31		3
Center	104	14	15	100	48	1	
Clinton	92	79	90	85	12		
Colfax	85	18	20	50	11		
Des Moines	58	19	16	47	4		
Dover	57	16	20	18	17		
Grant	77	7	9	51	5		
Garfield	78	32	31	35	2	2	
Lake No. 1	34	5	10	4	10		
Lake No. 2	18	17	18	8	15		
Lincoln	64	21	21	24	12		
Lizard	52	13	11	23	9		
Marshall	67	11	14	38	17		
Powhatan	87	33	26	69	9	2	
Roosevelt	25	8	4	23	15	2	
Sherman	67	13	3	39	13		
Swan Lake	143	20	32	89	37		
Washington	130	27	23	63	9	1	1
Totals	1,476	402	431	964	237	8	4

POLK COUNTY

Allen	53	29	23	38	2		
Beaver	58	133	108	36	21	6	
Bloomfield—							
First precinct	111	50	75	91	4	1	
Second precinct	35	14					
Camp—							
First precinct	17	34	25	10	7		
Second precinct	75	26	54	55	18		
Clay	102	50	46	81	8	1	
Crocker	148	101	110	94	21	4	1
Delaware	98	43	33	37	6		3
Douglas	83	68	81	76	45	3	15
Elkhart	112	60	61	32	13		
Franklin—							
First precinct	31	38	37	13	4		
Second precinct	40	33	29	33	6		
Four Mile	67	24	24	51	9		2

POLK COUNTY—CONTINUED

Precincts	UNITED STATES SENATOR						
	Primary Election Nov. 3, 1908		Primary Election June 2, 1908				
	A. B. Cummins, Rep.	J. F. Lacey, Rep.	W. B. Allison, Rep.	A. B. Cummins, Rep.	C. R. Porter, Dem.	Malcolm Smith, Pro.	J. M. Work, Soc.
Jefferson—							
First precinct	76	16	22	20	14		
Second precinct	75	19	16	47	8	1	
Lincoln	92	23	25	53	7		
Madison	67	58	56	47	28	2	3
Saylor	71	56	72	76	5		6
Valley—							
First precinct	23	21	48	22	3		3
Second precinct	75	39	53	67	10		
Third precinct	56	55	70	26	9		1
Walnut	59	38	40	22	17		1
Washington	59	67	51	54	7	1	
Webster—							
First precinct	63	27	28	31	6		
Second precinct	60	22	20	32	8		
Des Moines—							
First ward—First precinct	116	35	36	62	6		4
Second precinct	594	131	163	375	11		3
Third precinct	755	227	278	513	33	7	2
Fourth precinct	527	167	214	361	20	14	7
Second ward—First precinct	363	59	85	164	18		
Second precinct	535	89	140	337	30	1	2
Third precinct	610	143	207	428	29	10	10
Third ward—First precinct	258	54	53	132	9		1
Second precinct	277	77	107	197	21		
Third precinct	361	76	123	260	21	3	2
Fourth precinct	392	137	173	267	15	1	1
Fifth precinct	361	97	126	216	13	7	2
Fourth ward—First precinct	325	84	107	179	12		5
Second precinct	368	85	101	211	2	1	1
Third precinct	494	84	113	322	22		
Fourth precinct	242	72	85	165	15		2
Fifth ward—First precinct	135	24	75	119	16		4
Second precinct	263	72	115	194	16		4
Third precinct	290	69	123	214	8		
Fourth precinct	392	113	168	237	15	1	11
Sixth ward—First precinct	122	29	30	100	17		4
Second precinct	225	58	113	176	15		3
Third precinct	298	113	131	202	12	2	6
Fourth precinct	409	151	269	302	24	2	4
Fifth precinct	248	95	142	173	3		
Seventh ward—First precinct	23	3	4	30	3		
Second precinct	322	21	122	175	13		21
Third precinct	271	98	146	205	17	2	5
Fourth precinct	116	76	84	78	10	2	1
Totals	11,478	3,063	4,876	7,665	730	71	141

POTTAWATTAMIE COUNTY

Precincts	UNITED STATES SENATOR						
	Primary Election Nov. 3, 1908		Primary Election June 2, 1908				
	A. B. Cummins, Rep.	J. F. Lacey, Rep.	W. A. Allison, Rep.	A. B. Cummins, Rep.	C. R. Porter, Dem.	Malcolm Smith, Pro.	J. M. Work, Soc.
Belknap	112	111	149	105	40	18	
Boomer	51	30	28	31	23		
Carson	51	81	82	27	12	1	
Center	59	40	41	45	5		
Crescent	15	25	17	8	37		1
Garner—							
First precinct	31	45	17	6	38		
Second precinct			10	2	16		
Grove	31	63	67	19	13		
Hardin	51	49	30	18	17		
Hazel Dell	46	23	14	7	6		
James	61	40	55	39	10		
Kane (outside)	12	25	22	8	5		
Keg Creek	19	26	13	1	7		
Knox	177	47	72	173	52		
Layton	142	50	81	97	30		
Lewis	53	17	33	25	33		
Lincoln	22	20	29	10	30		
Macedonia	30	54	61	20	30		
Minden	63	31	59	15	32		
Neola	31	18	42	69	79		
Norwalk	54	27	46	30	26		
Pleasant	41	26	11	17	10		
Rockford	28	27	35	12	23	1	
Silver Creek	23	28	41	21	13		1
Valley	73	37	41	63	61		
Washington	29	40	23	20	11	1	
Waveland	48	50	47	22	11		
Wright	52	51	56	19	7		
York	28	2	12	16	12		
Council Bluffs—							
First ward—First precinct	123	54	85	85	52		
Second precinct	133	69	150	127	66		1
Second ward—First precinct	97	54	135	93	50		1
Second precinct	118	61	132	104	25	1	1
Third ward—First precinct	122	131	177	101	37	1	
Second precinct	109	44	57	61	27	2	1
Fourth ward—First precinct	75	166	144	46	27		
Second precinct	22	20	53	43	20		3
Fifth ward—First precinct	54	63	139	110	45	1	6
Second precinct	24	13	47	36	24		8
Third precinct	13	18	37	30	12		
Sixth ward—First precinct	100	14	146	172	41	2	2
Second precinct				6	9		
Totals	2,420	1,793	2,571	1,961	1,137	28	25

POWESHIEK COUNTY

Precincts	UNITED STATES SENATOR						
	Primary Election Nov. 3, 1908		Primary Election June 2, 1908				
	A. B. Cummins, Rep.	J. F. Lacey, Rep.	W. B. Allison, Rep.	A. B. Cummins, Rep.	C. R. Porter, Dem.	Malcolm Smith, Pro.	J. M. Work, Soc.
Bear Creek	219	77	79	145	19		
Chester	59	26	22	35	1	1	
Deep River	145	73	60	122	9		
Grinnell city—							
First ward	120	82	92	95	10	8	
Second ward	96	71	73	85	11	3	
Third ward	50	37	42	52	17	4	
Fourth ward	113	75	72	58	6	5	
Grinnell township	70	33	29	87	7	2	
Jackson	225	129	104	170	19		
Jefferson	59	31	22	18	16		
Lincoln	69	33	18	38	5		
Madison	58	4	3	27	7		
Malcom	36	25	26	18	15		
Pleasant	82	21	15	38	6	1	
Scott	83	22	13	24	6		
Sheridan	52	13	9	16	4		
Sugar Creek	49	28	17	31	22	1	
Union	58	17	4	21	5		
Warren	54	38	10	14	20		
Washington	42	18	20	10	8	4	
Totals	1,748	853	739	1,044	211	29	

RINGGOLD COUNTY

Athens	134	48	63	99	24		3
Beaconsfield	49	23	31	81	6	1	
Benton	39	21	27	34	42		
Clinton	63	53	63	35	17		
Diagonal	53	47	56	33	27	1	
Grnt	4	1	56	37	12	1	
Knowlton	36	48	42	20	17		
Liberty	64	44	52	46	9	2	
Lincoln	32	33	33	15	18		
Lotts Creek	46	17	20	48	6	1	
Middle Fork	46	25	30	25	18		
Monroe	31	11	14	18	9		
Mount Ayr	215	87	114	105	33		
Poe	41	28	27	33	18		
Rice	38	31	31	86	14	2	
Riley	28	19	19	26	11		
Shannon	24	31	37	9	10		
Tingley	65	70	100	62	21	1	2
Union	65	45	61	28	7		
Washington	32	8	9	24	9		
Totals	1,179	600	855	902	323	9	6

SAC COUNTY

Precincts	UNITED STATES SENATOR						
	Primary Election Nov. 3, 1908		Primary Election June 2, 1908				
	A. B. Cummins, Rep.	J. F. Lacey, Rep.	W. B. Allison, Rep.	A. B. Cummins, Rep.	C. R. Porter, Dem.	Malcolm Smith, Pro.	J. M. Work, Soc.
Boyer Valley	154	31	40	103	26	1	
Cedar	95	18	14	47	8		
Clinton	90	20	25	60	8		
Cook	66	12	6	51	3		
Coon Valley	68	11	9	41	6		
Delaware	92	50	41	47	6		
Douglas	66	23	20	29	4		
Eden	48	19	16	34	1		
Bureka	145	45	52	123	12	1	
Jackson	81	20	19	47	6		
Levey	87	32	27	74	20		
Richland	249	45	60	232	23		
Sac	88	20	13	49	35		
Sac City—							
First ward	44	15	11	44	12	1	
Second ward	113	22	19	100	8	4	1
Third ward	57	14	17	47	8	1	
Fourth ward	81	20	24	74	9	1	1
Viola, east	45	9	14	32	3		
Viola, west	29	4	3	31	3		
Wall Lake	106	28	53	114	15	1	
Wheeler	91	15	6	64			
Totals	1,895	473	439	1,443	216	10	2

SCOTT COUNTY

Allen's Grove	11	31	48	4	21		
Bettendorf	40	16	27	6	11		6
Blue Grass—							
First precinct	10	12	6	2	21		
Second precinct	20	13	7	6	19		
Buffalo	36	28	22		29		
Butler	33	19	16	2	43		
Cleona	12	10	15	2	11		
Davenport city—							
First ward—First precinct	2	3	15	2	28		2
Second precinct	5	6	18	5	107		1
Third precinct	23	20	38	8	98		7
Second ward—First precinct	12	9	27	4	79		4
Second precinct	16	11	18	7	108		
Third precinct	39	23	36	10	112		8
Third ward—First precinct	18	18	28	9	101		5
Second precinct	26	4	31	16	98		2
Third precinct	33	23	51	10	94	1	8
Fourth ward—First precinct	71	43	54	19	148		4
Second precinct	41	22	54	20	80		
Third precinct	59	28	65	23	112		
Fifth ward—First precinct	26	34	31	9	75		
Second precinct	138	81	92	43	101		1
Third precinct	97	58	100	40	39		2
Sixth ward—First precinct	81	42	84	32	79		1
Second precinct	86	11	46	21	49	1	
Third precinct	189	45	34	56	49		4

SCOTT COUNTY—CONTINUED

Precincts	UNITED STATES SENATOR						
	Primary Election Nov. 3, 1908		Primary Election June 2, 1908				
	A. B. Cummins, Rep.	J. F. Lacey, Rep.	W. B. Allison, Rep.	A. B. Cummins, Rep.	C. R. Porter, Dem.	Malcolm Smith, Pro.	J. M. Work, Soc.
Davenport township—							
First precinct	29	22	23	12	36		
Second precinct	4	5	14	1	9		1
Hickory Grove	1	2	7	1	26		
Le Claire	156	35	60	34	33	1	
Liberty	37	45	26	9	34		
Lincoln	14	13	13	11	22		
Pleasant Valley	37	29	66	21	12		
Princeton	44	40	42	12	19	1	
Rockingham	1	1	11	1	32		
Sheridan	49	23	22	23	44		
Winfield	79	7	6	38	23		
Totals	1,535	831	1,317	527	2,000	4	56

SHELBY COUNTY

Cass	35	45	27	15	31		
Center	38	61	47	18	8		
Clay—Elkhorn precinct	106	7	15	20	8		
Clay—Roebeck precinct	5	6					
Douglas	74	54	40	47	21	1	1
Fairview	11	19	27	7	22		
Greeley	44	49	35	15	13		
Grove	26	53	30	9	9		6
Harlan—							6
First ward	51	32	26	44	25		
Second ward	37	50	52	30	32		
Third ward	28	41	30	26	34		
Fourth ward	40	24	20	32	13	1	
Jackson	47	18	11	23	23		
Jefferson—Irwin precinct	22	58	51	15	25	1	
Jefferson—Botna precinct	19	6					
Lincoln	17	58	30	8	16		
Monroe	60	28	34	23	6		
Polk	78	12	13	29	14		
Shelby	69	95	97	39	21		
Tennant	11	19	23	5	16		
Union	50	25	28	29	20		
Washington	19	17	12	7	43		
Westphalia—							
First precinct	6	1	2	8	26		
Second precinct				3	21		
Totals	897	763	655	452	441	3	7

SIOUX COUNTY

Precincts	UNITED STATES SENATOR						
	Primary Election Nov. 3, 1908		Primary Election June 2, 1908				
	A. B. Cummins, Rep.	J. F. Lacey, Rep.	W. B. Allison, Rep.	A. B. Cummins, Rep.	C. R. Porter, Dem.	Malcolm Smith, Pro.	J. M. Work, Sec.
Buncombe	23	7	4	16	1		
Capel	110	19	40	80	18		
Center	60	27	38	42	3		
Chatsworth	24	10	6	23	11		
Eagle	38	18	23	30	2		
East Orange	16	1	8	16	35		
Floyd	51	31	63	55	41		
Garfield	13	4	17	13	7		
Grant	50	23	23	29	13		
Hawarden (Logan)	83	31	47	113	12		
First ward	16	20	31	32	2		1
Second ward	53	29	49	63	7		
Holland	222	63	141	200	35		2
Lincoln	118	35	64	99	30		
Lynn	49	20	35	21	13		
Nassau	88	40	109	93	58		
Plato	60	17	22	57	4		
Reading	111	49	75	112	18		
Rock	87	50	70	84	42		
Settlers	20	8	10	22	3		
Sheridan	46	58	74	47	34		
Sherman	65	21	50	46	15		
Sioux	23	9	14	23	18		
Washington	30	18	21	26	8		
Welcome	81	38	68	56	2		
West Branch	121	104	127	168	13		
Totals	1,653	746	1,224	1,566	445	2	3

STORY COUNTY

Ames—							
First ward	63	87	70	44	7		
Second ward	148	115	165	100	9	2	
Third ward	43	29	68	61	7	8	1
Fourth ward	105	30	72	73	4	12	
Collins	113	64	68	68	25		
Franklin	118	78	82	85	4		
Grant	68	33	26	52	2		
Howard	294	6	8	257	1		
Indian Creek	114	74	91	111	12	3	
La Fayette	71	18	30	56	13		
Lincoln	126	37	37	90	6	2	
Milford	116	19	24	89	3		
Nevada township	68	23	29	40	10		
Nevada city—							
First ward	52	48	60	50	8		1
Second ward	40	26	45	46	6	2	1
Third ward	57	33	41	58	2	3	
Fourth ward	71	37	50	69	6	2	
New Albany	58	35	44	54	17	2	4
Palestine No. 1	120	15	27	91	1	2	
Palestine No. 2	121	75	89	89	1	5	

SEMI-OFFICIAL VOTE ON U. S. SENATOR

STORY COUNTY—CONTINUED

Precincts	UNITED STATES SENATOR						
	Primary Election Nov. 3, 1908		Primary Election June 2, 1908				
	A. B. Cummins, Rep.	J. F. Lacey, Rep.	W. B. Allison, Rep.	A. B. Cummins, Rep.	C. R. Porter, Dem.	Malcolm Smith, Pro.	J. M. Work, Soc.
Richland	98	21	33	48	6		
Sherman	44	6	5	14	6		
Story City	191	29	38	178	4	1	6
Union	184	47	58	168	2	8	
Warren	159	28	45	116	3		
Washington	74	90	82	39	4	2	
Totals	2,719	1,043	1,407	2,139	167	54	13

TAMA COUNTY

Buckingham	43	10	10	14	13		
Carlton	124	40	56	58	20		
Carroll	22	5	11	7	6		
Clark	91	71	83	54	18		
Columbia	42	13	8	25	8		
Crystal	21	22	13	10	12		
Geneseo	80	22	22	51	5		
Grant	55	9	23	13	7	1	
Highland	79	8	5	39	6	1	
Howard	69	19	22	41	12		
Indian Village	125	47	55	66	30	1	
Lincoln	23	19	19	21	26		
Oneida	6	8	12	12	31		
Otter Creek	28	6	7	15	20		
Perry	151	89	148	107	15	3	
Richland	45	14	10	17	4		
Salt Creek	40	14	14	13	24		
Spring Creek	84	19	41	101	30	3	
Tama city—							
First ward	19	7	13	32	14	1	1
Second ward	75	33	41	60	30		
Third ward	82	19	33	52	14		
Tama township	11	2	5	3	1	1	
Toledo city—							
First ward	78	31	42	70	14	1	
Second ward	47	23	29	35	16	3	
Third ward	52	40	45	48	12	10	
Toledo township	82	24	36	57	11	3	
York, east	31	35	49	9	14		
York, west	3	2	4	1	27		
Totals	1,608	649	668	1,081	440	23	1

TAYLOR COUNTY

Precincts	UNITED STATES SENATOR						
	Primary Election Nov. 3, 1908		Primary Election June 2, 1908				
	A. B. Cummins, Rep.	J. F. Lacey, Rep.	W. B. Allison, Rep.	A. B. Cummins, Rep.	C. R. Potter, Dem.	Malcolm Smith Pro.	J. M. Work, Soc.
Athelstan	26	11	25	18	11	2	
Bedford city--							
First ward	50	29	58	50	21		
Second ward	78	78	90	80	22	1	
Third ward	59	59	77	45	18		
Bedford township	18	13	15	7	9		
Benton	28	22	25	31	17		
Blockton	113	43	54	70	22	1	
Clayton	60	23	28	40	13		
Clearfield	41	37	82	32	41	9	2
Dallas, north	19	28	28	14	15		
Gay	44	24	31	35	18		
Grant	22	20	23	17	9		
Grove	19	50	48	9	25	1	
Holt	41	57	57	26	26		
Jackson	42	15	19	22	13		
Marshall township (Conway)	35	67	81	29	12		
Mason	41	22	23	41	21		
New Market	63	73	90	44	42	1	4
Nodaway	31	83	84	17	12		
Platte	136	115	158	88	73		
Polk	42	27	39	15	14		
Ross	34	36	35	20	21		
Sharpsburg	26	50	52	22	9		
Washington	107	104	133	74	43	1	
Totals	1,170	1,097	1,361	846	527	16	6

UNION COUNTY

Afton	31	77	77	34	29	8	
Beck's School House	16	19	15	11	3		
Cromwell	17	36	41	14	8	1	
Creston--							
First ward	103	79	103	65	37	2	
Second ward	141	100	139	98	27	1	2
Third ward	68	31	47	71	44	1	1
Fourth ward	52	32	31	26	39	1	3
Fifth ward	130	87	114	106	40	2	
Dodge	16	36	40	4	19		
Grant Center	88	46	93	12	22		
Highland	42	45	32	26	14	2	
Jones--							
Thayer	25	22	21	8	17	1	
Talmage	14	19	23	10	23	1	
Lincoln	29	60	51	17	16	2	
New Hope	131	42	63	86	25	2	1
Platte	71	55	42	16	34	1	
Pleasant	50	33	23	16	21		
Sand Creek	51	21	21	42	43		
Shannon City	89	16	23	20	10	2	
Spaulding	37	46	38	18	19		
Union	27	47	39	10	19	2	
Totals	1,119	954	1,019	720	509	27	7

VAN BUREN COUNTY

Precincts	UNITED STATES SENATOR						
	Primary Election Nov. 3, 1909		Primary Election June 2, 1908				
	A. B. Cummins, Rep.	J. F. Lacey, Rep.	W. B. Allison, Rep.	A. B. Cummins, Rep.	C. R. Porter, Dem.	Malcolm Smith, Pro.	J. M. Work, Soc.
Bonaparte	75	74	86	51	33		
Cautil	31	61	50	20	22		
Cedar	7	66	52	1	4		
Chequest	29	55	30	20	21		
Des Moines	18	81	58	9	15		
Douds	27	73	62	21	22	1	1
Farmington	67	97	102	22	59		
Fremont	36	58	72	14	17	7	
Harrisburg	30	77	43	13	24		
Henry	18	55	39	5	10		
Keosauqua	74	115	151	53	41		
Lick Creek	37	56	44	15	17		
Milton	23	147	112	11	80	1	
Pittsburg	45	28	30	19	20		
Selma	15	68	49	7	21		
Stockport	17	63	62	4	12		
Vernon	25	77	77	14	25	2	
Washington	16	64	39	7	12		
Winchester	15	47	30	5	6	1	
Totals	605	1,391	1,188	311	461	12	1

WAPELLO COUNTY

Adams	32	51	52	18	52		
Agency	15	45	54	24	18		
Cass	18	45	41	20	16		
Center (Ottumwa city)							
First ward	193	56	103	100	118		11
Second ward	217	151	193	131	108		13
Third ward	165	153	204	122	90	1	6
Fourth ward	177	135	170	99	82		6
Fifth ward	55	64	100	60	103	2	7
Sixth ward	145	80	94	121	87	2	13
Seventh ward	65	131	170	65	96		4
Eighth ward	27	41	24	12	21		2
Ninth ward	74	56	36	31	38	1	8
Competine	11	81	44	5	25		
Columbia—							
First ward	72	92	84	67	44		5
Second ward	6	50	36	3	10		
Dahlongea	26	38	25	21	22		1
Green	14	47	27	13	30		
Highland	33	69	33	21	54		
Keokuk	8	65	48	2	13		
Pleasant	33	58	33	24	17		
Polk	35	67	51	19	20		
Richland—							
First ward	13	56	82	13	17		
Second ward	18	22	23	13	17		
Washington (Eldon)—							
First ward	12	27	26	16	17		
Second ward	10	39	41	14	19		
Third ward	41	68	73	31	20		
Fourth ward	27	77	58	12	19		
Totals	1,455	1,869	1,925	1,078	1,173	6	79

WARREN COUNTY

Precincts	UNITED STATES SENATOR						
	Primary Election Nov. 3, 1908		Primary Election June 2, 1909				
	A. B. Cummins, Rep.	J. F. Lacey, Rep.	W. B. Allison, Rep.	A. B. Cummins, Rep.	C. R. Porter, Dem.	Malcolm Smith, Pro.	J. M. Work, J. Soc.
Allen	85	75	64	60	2	1	
Belmont	90	77	67	51	49	4	
Greenfield	83	72	59	67	2		
Jackson	44	45	35	24	20		
Jefferson	45	31	27	23	28		
Liberty	39	56	69	23	11	1	
Lincoln	108	148	140	59	8	1	
Linn	128	47	50	63	5	3	
Otter	32	47	40	23	7		
Palmyra	48	29	27	29	19		
Richland	37	86	51	22	9	2	1
Squaw	46	41	50	33	13	1	
Union	32	67	73	22	22	5	
Virginia	112	60	65	113	13	3	
Washington-Indianola-							
First ward	70	53	76	58	13	11	
Second ward	62	77	111	60	12	5	
Third ward	51	61	72	48	9	2	1
Fourth ward	51	82	93	46	15	5	
White Breast	19	82	62	23	26		
White Oak	28	40	42	9	7		
Totals	1,200	1,276	1,278	852	289	41	2

WASHINGTON COUNTY

Brighton township	17	17	8	9	6		
Brighton city	57	48	47	42	16		
Cedar	67	45	40	46	10		
Clay	17	70	39	7	1	6	
Crawford	52	99	103	38	21	2	
Dutch Creek	21	20	28	13	21	1	
Franklin Center	37	21	23	22	9		
Highland	15	27	25	7	5		
Iowa	20	69	51	19	49		
Jackson	24	53	45	12	20		
Kalona	13	61	43	5	29		
Marion	29	39	29	7	9		
Nira	7	26	17	6	5		
Oregon	62	151	136	52	25	2	
Richmond	2	29	19	1	49		
Seventy Six	41	57	31	32	2	1	
Washington city--							
First ward	44	48	64	33	17	2	
Second ward	69	99	120	72	24	1	
Third ward	109	87	118	73	25	1	
Fourth ward	88	78	76	73	21	3	
Washington township	80	110	82	53	10	3	
Wellman	*	*	128	96	30		
Westchester	31	21	9	33	11		
Totals	852	1,261	1,276	756	416	22	

* No returns made by judges and clerks.

WAYNE COUNTY

Precincts	UNITED STATES SENATOR						
	Primary Election Nov. 3, 1908		Primary Election June 2, 1908				
	A. B. Cummins, Rep.	J. F. Lacey, Rep.	W. B. Allison, Rep.	A. B. Cummins, Rep.	C. R. Porter, Dem.	Malcolm Smith, Pro.	J. M. Work, Soc.
Benton	49	25	37	13	12		
Clay	10	37	35	5	16		
Clinton	25	25	19	5		2	
Clio	9	24	21	4	13	1	
Corydon	125	112	116	88	99	8	
Howard	13	19	20	3	12		
Jackson	30	52	40	5	83	1	2
Jefferson	2	75	35		13		
Lineville	58	60	44	10	27	1	
Monroe	28	38	25	7	9		
Richman	107	88	102	62	49	1	
Seymour—							
First ward	43	35	47	13	34	1	5
Second ward	30	29	28	20	26		1
Third ward	86	32	30	33	30		3
South Fork	34	53	42	8	55	2	
Union	30	35	34	16	14		
Walnut	13	50	39	7	25		1
Warren	114	105	102	34	56	6	1
Washington	69	21	26	34	34	1	
Wright	52	28	27	23	36		
Totals	877	948	880	392	602	24	13

WEBSTER COUNTY

Badger	127	25	46	93	12		
Burnside	21	24	49	18	7	2	
Clay	54	19	35	31	11		
Colfax	27	2	13	8	8		
Cooper	49	21	28	14	10		
Dayton	231	103	161	109	10	1	
Deer Creek	56	8	5	27	24		
Douglas	20	7	11	9	39	2	
Duncombe	25	23	32	30	23		1
Elkhorn	30	13	16	7	17		
Fort Dodge—							
First ward	182	75	79	170	15	3	
Second ward	178	92	133	153	42		1
Third ward	231	101	170	214	30	3	
Fourth ward	128	36	86	175	25		
Fulton	44	28	49	33	21		
Gowrie	99	73	129	69	11	2	
Hardin	35	10	13	11	8		
Jackson	24	7	20	23	61		
Johnson	30	4	6	20	67		
Lost Grove	121	43	56	52		3	
Newark	111	11	19	63	12	1	
Otho	73	46	42	27	9	2	
Pleasant Valley	8	3	20	16	16		
Roland	122	31	43	46	16		
Sumner	14	11	22	32	17	3	6
Washington	31	20	36	23	5		
Webster east	22	12	18	19	3		1
Webster west	14	7	10	11	5	2	3
Yell	18	14	22	5	8		
Totals	2,137	859	1,359	1,506	532	24	12

WINNEBAGO COUNTY

Precincts	UNITED STATES SENATOR						
	Primary Election Nov. 3, 1908		Primary Election June 2, 1908				
	A. B. Cummins, Rep.	J. F. Lacey, Rep.	W. B. Allison, Rep.	A. B. Cummins, Rep.	C. R. Porter Dem.	Malcolm Smith, Pro.	J. M. Work, Soc.
Buffalo -----	126	30	41	83	9	1	
Center -----	255	91	98	202	3	1	
Eden -----	71	6	14	27			
Forest City -----	219	50	73	258	13	3	
Grant -----	64	5	8	28	3		
King -----	128	10	22	83	7		
Leland -----	34	5	5	29	7	1	
Lincoln -----	68	10	15	47	2		
Linden -----	78	8	18	35	7		
Logan -----	91	9	18	43			
Mount Valley -----	163	8	7	98	2		
Newton -----	73	28	29	38	1		
Norway -----	120	15	28	58	2		
Totals -----	1,490	276	371	1,033	56	6	

WINNEBIEK COUNTY

Bloomfield -----	56	46	37	41	15	2	
Bluffton -----	22	9	15	11	25		
Burr Oak -----	28	24	32	25	11		
Calmar-----							
First precinct -----	113	24	41	57	27		6
Second precinct -----	14	6	6	8	20		
Canoe -----			8	43	6		
Decorah city-----							
First ward -----	96	29	44	84	30		
Second ward -----	59	27	21	39	14		
Third ward -----	82	30	29	59	7		
Fourth ward -----	152	34	58	93	14		
Fifth ward -----	66	24	36	46	9		
Decorah township -----	97	35	42	43	10	1	
Frankville -----	98	41	16	48	7		
Fremont -----	56	15	16	28	2		
Glenwood -----	130	20	30	70	8		
Hesper -----	124	25	14	67	4		
Highland -----	118	24	18	46	5		
Jackson -----	14	3	3	8	47		
Lincoln -----	69	41	39	42	9		1
Madison -----	98	35	20	37	5		
Military -----	44	69	62	13	78		
Orleans -----	63	20	16	17	3		3
Pleasant -----	72	27	22	46	9		
Springfield -----	138	38	37	67	5		2
Sumner -----	27	2	3	4	22		
Washington-----							
First precinct -----					53		
Second precinct -----	10	1	5	8	37		
Totals -----	1,843	647	717	1,050	480	3	12

WOODBURY COUNTY

Precincts	UNITED STATES SENATOR						
	Primary Election Nov. 3, 1908		Primary Election June 2, 1909				
	A. B. Cummins, Rep.	J. F. Lacey, Rep.	W. B. Allison, Rep.	A. B. Cummins, Rep.	C. R. Porter, Dem.	Malcolm Smith, Pro.	J. M. Work, Soc.
Arlington	44	60	50	44	25		
Banner	23	28	24	13	18	2	
Concord	38	27	31	18	4		1
Floyd	49	36	51	31	9	3	
Grange	19	10	10	12	13		
Grant	62	21	17	27	3	2	
Kedron—							
First ward	39	25	24	18	6		
Second ward	33	49	29	23	13	1	
Lakeport	17	21	14	13	12		
Liberty	51	26	35	37	60		1
Liston	35	30	37	27	53		
Little Sioux	24	83	61	15	14		2
Miller	41	7	10	27	11		
Morgan	38	5	5	31	6		
Moivre	24	56	36	9	5	3	
Oto	45	25	24	35	17	1	
Rock—							
First ward	60	13	9	39	3		
Second ward	56	32	27	34	6	4	
Rutland	70	45	84	42	14	2	
Sioux City—							
First ward—First precinct	181	181	207	137	40		
Second precinct	71	54	140	60	16	1	5
Second ward	212	217	311	163	42		2
Third ward—First precinct	268	223	439	323	36	2	6
Second precinct	40	59	94	56	21	1	4
Fourth ward	193	234	334	173	88		2
Fifth ward—First precinct	48	50	75	64	29		2
Second precinct	59	44	165	91	24		2
Sixth ward—First precinct	202	191	300	159	39		2
Second precinct	15	21	35	18	9	1	2
Seventh ward—First precinct	67	48	60	55	12	7	1
Second precinct	138	153	208	126	10	8	1
Eighth ward	52	78	116	65	18		1
Sloan	60	58	59	63	27	4	
Union	54	40	53	67	11		
West Fork	15	20	35	26	10	1	
Willow	48	51	48	20	13		
Wolf Creek	11	5	8	6	7	2	
Woodbury	45	19	30	49	12		
Totals	2,532	2,321	3,185	2,224	691	45	31

WORTH COUNTY

Barton	23	3	22	26	4		
Brookfield	124	2	15	92			
Bristol	125	13	30	89	5		
Danville	89	8	12	69			
Deer Creek	56	14	27	54	3		
Fertile	168	4	32	115	1		
Grove	53	7	14	41	8		
Hartland	100	6	21	51			

SEMI-OFFICIAL VOTE ON U. S. SENATOR

597

WORTH COUNTY—CONTINUED

Precincts	UNITED STATES SENATOR						
	Primary Election Nov. 3, 1908		Primary Election June 2, 1908				
	A. B. Cummins, Rep.	J. F. Lacey, Rep.	W. B. Allison, Rep.	A. B. Cummins, Rep.	C. R. Porter, Dem.	Malcolm Smith, Pro.	J. M. Work, Soc.
Kensett	165	9	85	109	2		
Lincoln	58	30	41	53	14	1	
Northwood	183	18	68	183	11		1
Silver Lake	100	3	16	68			
Union	12	10	20	25	16		
Totals	1,266	126	833	975	64	1	1

WRIGHT COUNTY

Belmond	62	49	34	41	5		
Boone	55	29	28	27	1		
Clarion	213	113	183	196	12	1	
Dayton	43	30	17	36			
Eagle Grove city—							
First ward	59	21	28	36	8	1	3
Second ward	42	29	38	28	7	2	
Third ward	36	91	99	33	6		
Fourth ward	50	61	79	38	5		
Eagle Grove township	52	52	22	15	2		
Dows	153	34	32	96	7	1	
Galt	64	9	16	37	4		
Grant	52	20	23	33	4		
Iowa	93	18	15	51	6	3	
Lake	42	13	20	43	6		
Liberty	96	48	39	69	17	3	
Lincoln	75	14	28	52	2		
Norway	110	33	49	56			
Pleasant	119	68	92	79	22	1	
Troy	38	62	52	14	3		
Vernon	38	42	27	16	2		
Wall Lake	46	11	5	27			
Woolstock	84	56	67	32	3		
Totals	1,574	883	998	1,071	122	12	3

RECAPITULATION OF SEMI-OFFICIAL RETURNS.

UNITED STATES SENATOR.

Primary November 3, 1908.

Albert B. Cummins, Republican	138,579
John F. Lacey, Republican	95,871

Primary June 2, 1908.

William B. Allison, Republican	105,861
Albert B. Cummins, Republican	95,324
Claude R. Porter, Democrat	49,533
Malcolm Smith, Prohibitionist	1,447
John M. Work, Socialist	1,292

OFFICIAL REPUBLICAN PRIMARY VOTE

OFFICIAL CANVASS OF VOTES CAST AT THE PRIMARY ELECTIONS HELD JUNE 2, 1908, AND NOV. 3, 1908, FOR REPUBLICAN CANDIDATES FOR U. S. SENATOR, PRESIDENTIAL ELECTORS-AT-LARGE, AND STATE OFFICERS.

Counties	U. S. Senator Nov.		U. S. Senator June		Presidential Electors-at-Large			Governor		Lieutenant Governor		Secy. State	Auditor State	Tre. State	At-tor-ney Gen.	Supt. Instru-ction	Clerk Su-Pre-Court	Railroad Commissioner							
	Albert B. Cundin	John M. Lacey	William B. Allison	Albert B. Cummings	Thomas J. Anderson	John H. Anderson	W. Land Cope	G. B. Pack-	B. P. Car-	Warren Garst	John J. Hamilton	George W. Clarke	Bernard Murphy	James H. Wilson	W. C. Hay-ward	John L. Meeky	F. M. Hop-	W. W. Morrow	H. W. Dyers	Owen J. McManna	John B. Riggs	H. L. Boussquet	Joseph Cockfield	Nathaniel B. Ketchum	Frank H. Keys
Adair	978	968	1057	724	960	564	597	454	783	501	821	650	238	630	1474	694	802	1469	1431	749	724	1371	482	365	586
Adams	843	835	766	494	809	598	323	379	629	328	115	468	461	122	939	730	939	1088	912	412	655	923	243	222	565
Allamakee	1387	904	711	627	707	579	418	247	685	412	175	610	882	242	1093	730	486	1027	1075	495	600	1050	461	445	215
Appanoose	1130	1362	1604	824	1360	960	782	762	1440	453	388	1071	507	653	2165	1382	856	2172	2124	908	1281	2278	830	717	422
Audubon	917	604	732	698	689	449	585	419	620	509	112	444	371	295	1156	640	654	1139	1177	624	534	1039	285	269	585
Benton	790	1613	1472	503	1249	992	440	403	1097	351	862	467	1113	171	1515	1257	863	1258	1516	601	956	1508	588	908	161
Black Hawk	3004	2028	1997	1508	1650	1102	1039	1096	1640	993	305	1395	1020	410	2570	1722	985	2538	2518	1077	1096	2395	835	1110	547
Boone	2324	844	1087	1005	1260	722	1109	697	725	1255	500	1419	436	537	2229	1258	1068	2248	2213	1125	1205	2187	801	635	746
Bremer	478	974	812	879	641	515	227	215	584	189	105	822	921	185	825	626	305	804	803	326	503	701	337	998	122
Buchanan	1128	1017	825	639	813	598	422	427	768	389	171	641	466	154	1170	735	407	1149	1112	431	738	1022	419	478	150
Buena Vista	1794	421	696	1498	699	572	821	742	646	941	222	1016	365	349	1696	882	822	1654	1654	814	878	1009	478	466	719
Butler	1191	1221	1027	808	945	728	568	541	1004	589	193	818	638	234	1324	933	576	1476	1452	631	897	1405	513	743	287
Calhoun	1271	908	1027	1221	987	723	852	895	954	905	1055	553	234	1792	933	840	1767	1785	986	968	963	1684	441	593	783
Carroll	1200	400	465	777	546	244	444	477	249	876	61	651	228	210	979	456	619	974	977	589	489	914	279	227	479
Cass	1221	1483	1398	1046	1215	986	884	740	1182	731	252	920	611	644	1126	806	1096	1806	1806	1163	885	1763	454	551	977
Cedar	724	920	1054	260	1085	761	335	283	928	211	249	516	554	286	1310	1112	239	1223	1280	496	827	1273	545	597	151
Cerro Gordo	2263	681	871	1778	651	1232	1084	963	707	1230	192	1345	361	376	2094	819	1188	1923	2021	708	887	1304	505	302	781
Cherokee	1612	681	714	1229	717	505	821	741	872	899	182	1000	313	251	1639	817	728	1365	1458	445	1043	1432	468	308	761
Chickasaw	697	568	640	397	485	285	299	289	446	278	108	424	258	108	674	497	336	690	690	306	409	640	254	276	187
Clarke	665	868	920	509	896	512	453	288	756	390	193	656	349	204	1140	287	380	1191	1148	634	557	1116	448	355	335
Clay	1428	498	787	942	708	476	674	547	697	617	817	817	245	328	1380	741	612	1323	1293	550	776	1345	325	419	409
Clayton	1540	947	694	938	778	591	627	549	627	545	226	315	232	241	1273	649	675	1294	1293	600	634	1959	511	483	332
Clinton	1856	975	1297	1125	1495	924	844	734	1351	692	446	1152	439	709	2189	1886	863	2186	2177	859	1268	3129	1136	680	416
Crawford	711	621	821	412	622	376	382	322	493	194	184	663	361	300	1097	866	954	1099	1096	692	602	1068	962	216	698
Dallas	1633	1400	1527	1209	1467	919	696	696	1181	842	428	1287	915	1399	2236	1079	1246	2209	2209	941	1314	2125	788	879	584
Davis	279	876	710	138	658	518	158	119	775	381	38	889	352	108	764	638	146	768	763	368	928	743	217	414	84
Decatur	867	996	1134	497	1187	531	413	394	958	891	193	671	633	235	1480	1088	463	1463	1463	581	519	1441	610	709	231
Delaware	1174	1067	1399	758	1073	714	587	624	1040	687	363	745	554	431	1655	1040	649	1656	1638	639	1033	1562	660	479	468

OFFICIAL REPUBLICAN PRIMARY VOTE

Des Moines	1622	1490	1237	914	924	699	1004	592	355	577	1222	1288	1045	774	1792	1718	917	590	1709	461	539	260	365
Dickinson	515	389	470	668	465	349	411	323	347	468	194	910	440	467	892	955	343	562	451	290	260	365	
Emmet	799	1654	2064	2293	1492	1118	318	416	1392	289	273	878	726	243	1639	1313	460	1790	1770	604	998	274	
Fayette	1021	405	482	863	640	564	403	556	263	331	1123	603	544	1163	1177	536	649	1109	504	407	215	579	
Floyd	2005	925	1085	1517	1273	919	1016	877	859	1131	212	1232	480	483	2116	1131	1062	2066	2048	742	774	579	
Franklin	1411	968	927	756	1213	701	480	492	313	743	331	423	331	599	1175	1298	540	869	1189	518	350	351	
Franklin	1489	682	941	1140	814	738	597	384	758	680	475	852	513	441	1709	1017	795	1705	1636	512	711	454	
Fremont	592	963	877	190	776	585	250	174	690	181	109	453	304	947	908	565	588	947	908	388	221	484	
Greene	1434	1117	1136	1294	1097	790	853	892	685	1220	179	1236	515	348	1837	1855	794	1121	1764	590	650	714	
Grundy	1324	339	411	923	468	323	636	311	600	240	659	234	232	1114	1108	428	720	1093	299	669	145	645	
Guthrie	1533	831	1108	1239	1171	723	917	751	678	1017	493	1155	870	690	1865	666	1490	1973	1989	108	912	1062	
Hamilton	2156	672	794	1975	1051	670	1144	1041	591	1214	662	1332	392	574	2178	1151	1119	2181	2059	599	617	845	
Hancock	1031	665	678	876	723	668	442	441	589	427	440	696	317	315	2176	823	537	1240	1179	501	485	241	
Hardin	2514	660	719	1034	734	411	921	1168	800	693	284	1229	319	345	1731	874	947	1741	1713	738	1026	1637	
Harrison	895	1518	1139	2255	1100	898	206	103	1016	195	83	485	636	146	1153	1048	307	1160	1631	601	631	1104	
Henry	855	1478	1271	447	1033	719	515	329	1066	310	169	608	580	248	1334	1412	1277	509	650	280	384	544	
Howard	1074	241	842	645	434	313	373	298	960	300	529	1010	291	770	417	398	768	761	651	180	300	400	
Howard	1074	241	842	645	434	313	373	298	960	300	529	1010	291	770	417	398	768	761	651	180	300	400	
Humboldt	1357	453	742	1031	711	548	585	583	697	508	304	834	308	285	1337	810	591	632	682	1274	478	404	
Ia	898	262	846	550	544	327	387	385	367	290	337	385	390	292	737	612	230	899	391	321	215	353	
Iowa	786	854	806	370	787	588	308	239	617	271	133	431	500	292	1019	719	612	230	899	391	321	215	
Jackson	691	814	943	239	733	510	321	290	619	245	258	491	293	317	1037	713	330	1012	1028	540	529	999	
Jasper	1638	1771	1610	1125	1641	1376	674	761	1462	700	303	1042	1234	203	2107	1514	811	2105	1611	1616	1937	483	
Jefferson	692	1417	1170	530	1064	702	507	376	1023	330	135	637	697	172	1131	1011	487	1379	1149	446	931	1326	
Johnson	742	1078	1134	227	1010	794	273	222	946	233	125	305	690	172	1195	903	286	1201	1194	295	907	321	
Jones	429	1044	1112	230	821	655	290	224	834	300	145	300	592	165	1099	830	231	1064	448	611	1006	419	
Keokuk	965	1305	937	606	900	626	498	791	336	244	697	435	222	1260	889	458	1279	1244	558	921	1209	519	
Kossuth	1882	500	538	1230	731	574	665	631	576	822	227	996	284	292	1529	741	745	1469	1462	859	638	1383	
Lee	1102	1678	1266	472	1056	708	514	335	1044	277	187	699	464	268	1379	972	396	1360	1309	570	790	1256	
Linn	2393	3069	4013	1699	3449	2264	1530	1487	3041	1104	1016	1768	2169	790	4615	3481	1192	3365	4611	1691	2679	4779	
Louis	999	1007	982	729	909	680	586	695	484	142	672	595	131	1330	969	461	1332	1148	337	982	1105	452	
Lucas	1068	666	587	835	746	417	726	402	546	518	216	665	297	1224	722	530	1280	1303	827	721	1163	370	
Lyon	1151	339	503	603	364	615	583	998	603	155	721	221	189	1130	495	623	1198	1108	703	414	1073	219	
Madison	937	1174	1274	630	1807	710	495	389	946	481	338	695	445	537	1569	931	635	1368	1508	6761	889	205	
Mahaska	963	2333	1376	649	1848	818	592	523	1077	311	461	790	542	463	1733	1173	590	1728	1703	589	1226	1691	
Marion	1150	1638	799	862	316	544	638	537	693	692	207	816	806	1217	1236	722	678	1271	1281	618	670	1377	
Marshall	3028	589	986	2295	740	458	1325	2394	906	1730	498	1550	521	2543	2334	2545	1117	1388	2290	367	2151	220	
Mills	602	964	1033	2023	982	661	310	227	839	217	144	555	354	231	1157	851	308	1358	1308	234	2545	220	
Mitchell	1535	335	428	1163	557	458	629	598	484	708	167	769	169	339	1205	667	683	1154	1141	697	456	163	
Monona	676	667	700	93	723	482	319	271	593	372	160	498	265	1100	1013	766	291	1015	1078	523	1114	454	
Monroe	1086	1104	1225	1008	1305	811	809	465	1023	479	520	832	626	528	1016	1169	741	1876	1611	749	152	832	
Mongomery	1300	1662	1137	1015	1094	804	876	719	1115	724	143	1212	537	274	1325	1049	836	1673	1640	959	738	1641	
Muscattine	1207	669	906	683	774	539	524	435	785	364	191	701	329	194	1861	1771	1861	521	715	1217	418	224	
O'Brien	1392	462	618	1195	698	462	738	523	911	179	668	373	201	1488	711	1437	1483	784	663	1398	390	466	
Osceola	387	293	208	194	294	193	150	123	274	123	561	209	138	81	417	287	145	409	175	233	379	189	
Page	1485	1144	1630	1175	1615	1069	804	600	1543	574	361	1152	736	447	2179	1440	654	2200	2180	3216	1001	2025	
Palo Alto	1190	391	459	730	610	457	877	835	510	882	160	568	276	139	980	400	970	682	390	593	1630	349	
Plymouth	1638	510	890	623	423	867	595	437	614	167	792	256	213	1132	1122	1095	553	608	1690	367	411	330	

OFFICIAL CANVASS OF VOTES CAST AT PRIMARY ELECTIONS—CONTINUED.

Counties	U. S. Senator Nov.		U. S. Senator June		Electors at Large		Governor		Lieutenant Governor		Secy Auditor State		Tre. At- sur- tory State		Supt. Public Instru- tion		Clek's Su- pre's Court		Railroad Com- missioner							
	Albert B. Cummings	John F. Lacey	William B. Allison	Albert B. Cummings	Thomas J. Anderson	John H. Annundson	W. W. Cope	S. B. Pack-	B. F. Car-	Warren Garret	John J. Hamilton	George W. Clarke	Bernard Murphy	James H. Wilson	W. C. Hay-	John L. Heakly	F. M. Hop-	W. W. Morrow	H. W. Byers	Owen J. McManus	John F. Rivers	H. L. Bousquet	Joseph Cockfield	Nathaniel E. Ketchum	Frank H. Keys	
Pocahontas	1476	402	431	984	640	445	657	601	670	188	795	501	227	1223	590	602	1813	1219	495	746	1172	312	835	414		
Polk	11478	8638	4876	7685	5729	3384	5593	4151	4104	2521	6019	2423	2390	9770	3373	4563	9904	9367	4155	6709	9669	2475	4812	3088		
Pottawattamie	2420	1703	3571	1961	2857	1965	1505	1400	2203	718	1353	1412	706	3348	2364	1413	3357	3357	2515	1610	3715	418	438	2939		
Poweshiek	1748	852	730	1044	790	559	680	645	657	303	892	415	217	104	948	521	1373	1903	508	904	1332	430	598	364		
Ringold	1138	690	885	902	943	582	670	523	778	585	289	864	349	131	673	1487	1443		645	876	1400	531	488	460		
Sac	1895	472	489	1443	522	438	1013	954	402	1168	181	1104	240	321	163	693	945	144	689	600	1284	459	375	611		
Scott	1835	831	1327	527	1111	690	548	444	421	492	277	820	331	447	1679	1033	618	1571	1480	919	649	1438	978	549	502	
Shelby	910	770	635	452	651	508	413	352	584	353	51	468	385	462	980	501	387	908	452	479	938	160	389	502		
Sioux	1653	746	1274	1566	1225	920	1156	1062	836	332	1383	621	352	2207	1121	1170	2145	1047	1227	1289	2138	566	976	718		
Story	2719	1043	1407	2139	1226	819	1528	1345	1242	497	461	1576	648	655	3741	1383	1653	2705	2707	1289	2568	670	1197	922		
Tama	1628	649	868	1031	729	437	810	916	509	705	337	806	533	337	1531	821	800	1328	819	693	1441	431	820	238		
Taylor	1170	1097	1361	846	1318	880	689	508	1145	522	302	948	620	401	1833	1212	671	1849	707	1182	1749	558	568	734		
Union	1119	964	1019	720	1032	733	530	435	481	285	726	477	315	1476	1087	405	1827	1474	736	774	1440	408	398	614		
Van Buren	605	1891	1188	311	1110	850	349	254	1118	306	162	542	665	1340	1062	287	1839	1873	478	873	1315	386	784	189		
Wapello	1465	1859	1295	1076	1827	1393	948	823	1685	696	421	1169	1028	404	553	1713	800	2784	831	738	1789	340	1050	523		
Warren	1800	1278	1973	552	1290	738	722	470	1121	537	803	912	634	332	1731	1108	1761	1719	659	1083	1670	583	772	348		
Washington	822	1961	1276	756	1223	770	642	477	1048	506	394	890	657	313	1776	845	900	1731	555	1190	1527	591	814	256		
Wayne	877	343	669	392	879	551	350	243	798	225	184	1592	383	376	1110	821	305	1041	1111	455	663	419	219	219		
Webster	2137	869	1359	1506	1826	988	812	808	1074	963	618	1317	516	591	2348	1468	844	2327	1887	1129	2926	903	633	779		
Winnebago	1490	275	871	1033	631	548	568	483	444	458	287	702	183	294	1180	563	660	1170	433	745	1119	600	327	513		
Winnesbick	1907	697	717	983	787	740	698	709	671	961	963	275	286	1491	714	779	1511	1169	563	974	1511	507	401	540		
Woodbury	2522	2371	3185	2224	2719	1926	1796	1500	2051	1520	742	2522	1349	480	4398	3067	4424	4124	1897	1814	4487	1837	1857	1638		
Worth	1206	126	253	976	585	564	813	413	481	201	663	191	231	1048	508	482	1014	1082	309	669	1005	464	313	240		
Wright	1674	898	998	1071	855	631	644	778	830	302	871	461	871	1523	1003	645	1645	1515	711	888	1489	649	677	823		
Totals	138840	96139	105891	98386	102611	72447	60650	61698	89834	68737	20292	90613	30128	31152	103632	99580	68511	161086	169169	78513	91564	151400	52370	60746	49309	

OFFICIAL CANVASS VOTE PRIMARY ELECTION—CONTINUED

Counties	Electors at Large		U. S. Senator— John M. Work	N. P. Alfias	Joseph M. Mohr	Governor— I. S. McCrillis	Lieut. Governor— Ernest Holtz	Secretary of State— Wm. Strauss	Auditor of State— Ernest C. Pierce	Treasurer of State— Henry Taylor	Attorney General— T. F. Willis	Supt. of Public Inst.— Lena Bilterman	Clerk of Sup. Court— J. S. Daggett	R. R. Commissioner— L. M. Hawver, Jr.
Lee	7	7	5	7	6	6	6	6	6	7	7	7	7	7
Linn	13	13	10	13	13	13	13	13	13	13	13	13	13	13
Louisa														
Lucas	7	7	7	7	7	7	7	7	7	7	6	7	7	7
Lyon	20	19	10	18	20	20	20	20	20	20	20	20	20	20
Madison	22	20	19	20	20	20	20	20	20	20	20	20	20	20
Mahaska	10	7	8	10	9	9	10	10	9	10	9	10	9	10
Marion	29	27	26	31	31	30	30	30	30	31	31	30	29	30
Marshall	51	44	43	49	47	46	46	46	46	46	46	46	46	47
Mills	3	2	3	3	3	3	3	3	3	3	3	3	3	3
Mitchell	1	1	1	1	1	1	1	1	1	1	1	1	1	1
Monona	2	2	2	2	2	2	2	2	2	2	2	2	2	2
Monroe	159	142	143	159	153	156	160	148	154	154	156	156	154	154
Montgomery	8	8	6	8	8	8	8	8	8	8	8	8	8	8
Muscataine	55	55	55	55	55	55	54	55	54	54	54	54	54	54
O'Brien	13	13	13	13	13	13	13	13	13	13	13	13	13	13
Osceola														
Page	15	14	13	14	13	14	14	15	14	14	15	15	15	15
Palo Alto	10	10	10	10	10	10	10	10	10	10	10	10	10	10
Plymouth	3	3	3	3	3	3	3	3	3	3	3	3	3	3
Pocahontas	4	3	3	4	4	4	4	4	4	4	4	4	4	4
Polk	141	124	129	134	130	128	128	131	133	127	126	129	129	129
Pottawattamie	25	23	22	25	25	25	25	25	25	25	25	25	25	25
Poweshiek														
Ringgold	5	5	4	5	5	5	5	5	5	5	5	5	5	5
Sac	2	2	2	2	2	2	2	2	2	2	2	2	2	2
Scott	56	56	49	56	55	55	55	55	53	53	53	53	53	55
Shelby	7	7	6	7	7	7	7	7	7	7	7	7	7	7
Sioux	3	3	2	3	3	3	3	3	3	3	3	3	3	3
Story	13	10	11	13	13	12	12	13	13	13	13	13	13	13
Tama	1	1	1	1	1	1	1	1	1	1	1	1	1	1
Taylor	6	5	3	6	6	6	6	6	6	6	6	6	6	6
Union	7	6	5	9	9	9	9	9	9	9	9	9	9	9
Van Buren	1	2	1	1	1	1	1	1	1	1	1	1	1	1
Wapello	79	74	72	79	79	79	79	79	79	79	79	78	79	79
Warren	2	2	2	2	2	2	2	2	2	2	2	2	2	2
Washington														
Wayne	13	12	13	13	13	13	13	13	13	13	13	13	13	13
Webster	12	12	11	13	12	13	12	12	12	12	12	12	12	12
Winnebago														
Winneshiek	12	12	11	12	12	11	12	12	12	12	12	11	11	11
Woodbury	34	32	25	34	35	36	36	35	35	35	35	35	30	30
Worth	1	1	1	1	1	1	1	1	1	1	1	1	1	1
Wright	3	3	3	3	3	3	3	3	3	3	3	3	3	3
Totals	1,303	1,212	1,155	1,301	1,281	1,279	1,279	1,276	1,279	1,273	1,276	1,274	1,274	1,274

606 OFFICIAL VOTE ON DISTRICT PRESIDENTIAL ELECTORS

Official canvass of votes cast at the primary election held June 2, 1908, for District Presidential Electors by the Republican, Democrat, Prohibition and Socialist parties.

FIRST DISTRICT.

Counties	Marsh W. Bailey, Rep.	Tanjore T. Hitch, Rep.	James R. Gillis, Dem.	G. W. Swalles, Dem.	H. E. McCollum, Pro.	J. R. Anderson, Soc.
Des Moines	1,164	613	623	377	1	
Henry	695	246	205	164	2	
Jefferson	1,042	303	167	58	43	2
Lee	755	573	632	188		
Louisia	938	841	235	16	3	
Van Buren	4,065	236	301	100	11	
Washington	1,399	404	263	87	21	
Totals	7,858	2,716	2,876	990	82	2

Scattering—R., 1; D., 1; Pro., 7.

SECOND DISTRICT.

Counties	F. D. Letts, Rep.	M. J. Wade, Dem.	Edward F. Hoag, Pro.	August Meinecke, Soc.
Clinton	2,020	2,078	1	10
Iowa	334	891	17	
Jackson	978	866	1	11
Johnson	1,124	1,417	1	2
Muscatine	1,182	703	10	54
Scott	1,507	2,095	4	53
Totals	7,746	8,050	34	130

Scattering—R., 6; D., 2.

THIRD DISTRICT.

Counties	W. F. Ray, Rep.	D. H. Young, Rep.	James C. Murtagh, Dem.	A. MacEachron, Pro.	L. J. Dietz, Soc.
Black Hawk	1,424	1,116	441	18	46
Bremer	658	245	678		1
Buchanan	508	632	311		6
Butler	1,277	423	144	4	
Delaware	662	907	179		
Dubuque	952	637	1,305		45
Franklin	1,061	568	101		
Hardin	803	785	154	1	1
Wright	539	646	98		2
Totals	8,235	6,043	3,411	23	85

Scattering—R., 3; D., 1; Pro., 4.

OFFICIAL VOTE ON DISTRICT PRESIDENTIAL ELECTORS 607

FOURTH DISTRICT.

Counties	D. H. Bowen, Rep.	C. D. Ellis, Rep.	F. H. Howard, Dem.	Andrew F. Smith, Pro.	R. K. Bull, Soc.
Allamakee	835	362	366		
Cerro Gordo	604	1,386	162	8	
Chickasaw	309	295	845		
Clayton	737	512	917	2	
Fayette	1,255	844	577	33	
Floyd	638	765	117	4	
Howard	346	368	298	14	9
Mitchell	470	768	118		
Winneshiek	800	659	487	3	
Worth	507	512	52	1	
Totals	6,501	6,470	3,919	65	9

Scattering—R., 1; Pro., 12.

FIFTH DISTRICT.

Counties	W. C. Walters, Rep.	R. C. Stirton, Dem.	M. M. Dickson, Pro.	William Spor- man, Soc.
Benton	1,419	447	10	1
Cedar	1,284	429	10	
Grundy	1,095	247	3	
Jones	1,032	488	9	4
Linn	4,336	618	35	3
Marshall	2,209	167	101	18
Tama	1,225	398	25	
Totals	12,890	2,792	193	26

Scattering—R., 6; D., 2.

SIXTH DISTRICT.

Counties	C. W. Carter, Rep.	Wm. M. Reece, Rep.	E. G. Moon, Dem.	J. J. Mullin, Pro.	Lovel J. P. Talmage, Soc.
Davis	225	500	1,141	3	
Jasper	728	983	745	13	17
Keokuk	634	583	544	30	9
Mahaska	780	887	550	58	7
Monroe	764	1,056	480	11	155
Poweshiek	1,026	329	190	26	
Wapello	834	1,720	1,085	8	77
Totals	4,891	6,014	4,735	155	285

Scattering—D., 1; Pro., 2.

608 OFFICIAL VOTE ON DISTRICT PRESIDENTIAL ELECTORS

SEVENTH DISTRICT.

Counties	Walker M. Black, Rep.	W. S. Cooper, Rep.	C. L. Andrews, Dem.	J. C. Likes, Dem.	J. D. C. McFarland, Pro.	John Braker, Soc.
Dallas	1,202	776	154	38	34	7
Madison	560	1,063	218	94	38	21
Marion	727	504	381	123	22	26
Polk	3,789	3,058	256	320	67	129
Story	1,217	1,357	86	38	55	11
Warren	909	744	142	57	40	1
Totals	8,404	7,500	1,217	670	256	195

Scattering—R., 1.

EIGHTH DISTRICT.

Counties	Alexander Mar- dis, Rep.	W. H. Dewey, Dem.	Fred T. Steven- son, Pro.	W. C. Willes, Soc.
Adams	984	333		1
Appanoose	2,038	674		71
Clarke	1,068	355		
Decatur	1,376	620		7
Fremont	872	728		
Lucas	1,129	285		7
Page	1,855	302	1	14
Ringgold	1,315	320		4
Taylor	1,633	486		6
Union	1,321	475		7
Wayne	1,068	563	4	13
Totals	14,709	5,176	5	130

Scattering—R., 8; Pro., 2.

NINTH DISTRICT.

Counties	Almer Stern, Rep.	Al. A. Lenoc- ker, Dem.	Isaac F. Mar- latt, Pro.	G. W. Wilson, Soc.
Adair	1,324	47	3	5
Audubon	1,011	1	2	
Cass	1,484	61	4	12
Guthrie	1,739	9		
Harrison	1,053	107	11	17
Mills	1,053	61	7	3
Montgomery	1,671	7	7	6
Pottawattamie	2,578	424	29	23
Shelby	958	39	3	7
Totals	13,911	766	70	73

Scattering—R., 8; D., 67.

OFFICIAL VOTE ON DISTRICT PRESIDENTIAL ELECTORS 609

TENTH DISTRICT.

Counties	Geo. W. Hanna, Rep.	William R. Lee, Rep.	P. V. Lenz Dem.	Robert Carroll, Pro.	J. F. Sempel, Soc.
Boone	1,038	1,110	252	15	75
Calhoun	798	967	218	28	7
Carroll	230	772	1,324	3	
Crawford	406	607	1,009	8	5
Emmet	567	570	74	2	1
Greene	558	1,086	209	10	1
Hamilton	931	1,135	163	4	1
Hancock	811	429	131	4	
Humboldt	921	408	87	1	1
Kossuth	1,003	511	371	8	
Palo Alto	654	324	487	6	10
Pocahontas	593	627	289	8	4
Webster	1,357	885	451	24	10
Winnebago	586	591	54	4	
Totals	10,748	9,997	6,119	138	116

Scattering—R., 3; D., 1.

ELEVENTH DISTRICT.*

Counties	John Boeyink, Rep.	A. L. Denio, Rep.	P. H. Arlington, Pro.	W. F. Maywald, Soc.
Buena Vista	409	1,237	6	9
Cherokee	544	878		1
Clay	538	706		1
Dickinson	443	392		3
Ida	430	273		
Lyon	533	507		18
Monona	607	243		2
O'Brien	753	643		12
Osceola	274	112		
Plymouth	625	500	2	3
Sac	408	974	5	9
Sioux	1,990	446		3
Woodbury	2,572	1,357	2	33
Totals	10,132	8,267	15	87

Scattering—R., 1; D., 42; Pro., 2.

*No nomination was made for district presidential elector by the democratic party in this district at the primary; at the convention following the primary, Henry J. Linden was nominated.

OFFICIAL VOTE ON CONGRESSMEN

Official canvass of votes cast at the primary election held June 2, 1908 for members of Congress by the Republican, Democrat, Prohibition and Socialist parties.

FIRST DISTRICT.

Counties	Charles A. Kennedy, Rep.	George S. Tracy, Dem.	George W. Holmes, Pro.	Charles Sahick, Soc.
Des Moines	1,762	1,289	1	
Henry	1,155	365	4	
Jefferson	1,590	274	40	2
Lee	1,313	1,192	7	
Louisa	1,182	154	3	
Van Buren	1,337	455	12	
Washington	1,660	376	19	
Totals	10,059	4,105	86	2

Scattering—R., 6; Soc., 2.

SECOND DISTRICT.

Counties	Albert F. Dawson, Rep.	J. A. DeArmand, Dem.	Mark A. Walsh, Dem.	Sam Whitlock, Pro.	Michael T. Kennedy, Soc.
Clinton	2,231	416	1,677		9
Iowa	1,016	353	539	13	
Jackson	1,138	189	726		11
Johnson	1,188	342	1,089		3
Muscatine	1,329	216	457	3	54
Scott	1,620	1,154	1,089	1	51
Totals	8,522	2,670	5,577	17	128

Scattering—R., 3; D., 1.

THIRD DISTRICT.

Counties	Charles E. Pickett, Rep.	Burton E. Sweet, Rep.	Charles Elliott, Dem.	Edgar Brantnall, Pro.	Noah Garwick, Soc.
Black Hawk	2,371	751	413	16	40
Brenner	89	1,033	673		1
Buchanan	880	390	311	2	6
Butler	972	834	142	3	
Delaware	1,064	651	183		
Dubuque	1,306	491	1,296		45
Franklin	1,079	830	108		
Hardin	1,272	712	158	1	
Wright	1,114	545	84	1	2
Totals	10,170	6,237	3,861	23	94

Scattering—R., 1; D., 10; Pro., 3.

OFFICIAL VOTE ON CONGRESSMEN

611

FOURTH DISTRICT.

Counties	Gilbert N. Haugen, Rep.	A. J. Anders, Dem.	M. E. Geiser, Dem.	J. E. Smith, Pro.	C. J. Thorgrimson, Soc.
Allamakee	1,127	204	181		
Cerro Gordo	2,009	94	53		1
Chickasaw	593	241	762	3	
Clayton	1,216	496	398	3	1
Emmet	2,051	276	303	35	2
Floyd	1,232	53	47	4	2
Howard	729	162	151	13	13
Mitchell	1,254	69	40	9	
Winnebiek	1,492	283	216	3	9
Worth	1,194	38	6	1	
Totals	12,947	1,976	2,159	78	28

Scattering—R., 25; D., 2; Pro., 2.



FIFTH DISTRICT.

Counties	James W. Good, Rep.	James H. Trewin, Rep.	Samuel K. Tracy, Dem.	C. P. Whitmore, Pro.	L. O. Hanson, Soc.
Benton	727	1,075	457	1	1
Cedar	668	760	430		
Grundy	951	256	242		
Jones	2,429	330	472	1	3
Linn	2,796	2,717	615	10	3
Marshall	2,073	731	178	6	17
Tama	1,142	502	394	12	
Totals	8,786	6,871	2,776	30	24

Scattering—R., 1; D., 2; Pro., 7.

SIXTH DISTRICT.

Counties	N. E. Kendall, Rep.	Ellsworth Rominger, Rep.	Daniel W. Hamilton, Dem.	B. W. Ayers, Pro.	W. C. Minnick, Soc.
Davis	186	603	1,189	1	
Jasper	1,074	1,224	785		17
Keokuk	851	396	582	12	7
Mahaska	1,103	622	524	32	8
Monroe	1,600	432	493		140
Poweshiek	877	396	199	2	
Wapello	1,229	1,302	1,086		77
Totals	7,029	4,975	4,920	48	249

Scattering—Pro., 2.

SEVENTH DISTRICT.

Counties	John A. T. Hull, Rep.	S. F. Prouty, Rep.	D. T. Bloodgett, Rep.	Charles O. Holly, Dem.	Ira D. Kellogg, Pro.	W. C. Hills, Soc.
Dallas -----	1,095	951	101	224	22	6
Madison -----	1,108	518	95	230	20	20
Marion -----	672	831	82	511	28	28
Polk -----	5,093	5,568	422	615	65	137
Story -----	1,303	1,487	163	131	58	12
Warren -----	973	754	116	243	40	1
Totals -----	10,144	10,104	979	2,054	235	192

Scattering—D., 3; Pro., 1.

EIGHTH DISTRICT.

Counties	William Peters Hepburn Rep.	Albert I. Smith, Rep.	W. D. Jamieson, Dem.	V. R. McGinnis, Dem.	Geo. S. Frazier, Pro.	S. D. Mercer, Soc.
Adams -----	731	347	177	202		1
Appanoose -----	1,405	734	350	233		64
Clarke -----	837	851	192	143		
Decatur -----	1,146	354	80	555		7
Fremont -----	758	181	388	371		1
Lucas -----	685	655	166	109		6
Page -----	1,759	550	277	68	1	14
Ringgold -----	798	834	137	184		4
Taylor -----	1,270	680	303	180		6
Union -----	1,034	473	320	117		9
Wayne -----	805	324	196	358	2	13
Totals -----	11,238	5,383	2,639	2,520	3	125

Scattering—Pro., 4.

NINTH DISTRICT.

Counties	Walter I. Smith, Rep.	R. C. Spencer, Dem.	J. J. Kelly, Pro.	Walter Cook, Soc.
Adair -----	1,331	267		5
Audubon -----	1,068	327		
Cass -----	1,566	158	1	11
Guthrie -----	1,804	272		
Harrison -----	1,056	391		17
Mills -----	1,148	543	2	3
Montgomery -----	1,741	152		6
Pottawattamie -----	3,749	1,077	9	20
Shelby -----	967	432		
Totals -----	14,471	3,574	12	62

Scattering—R., 16; D., 10; Pro., 2.

TENTH DISTRICT.

Counties	James Perry Conner, Rep.	Frank P. Woods, Rep.	Montague Hakes, Dem.	John A. Menton, Dem.	Joseph W. Woodward, Pro.	Geo. F. Brechtel, Soc.
Boone	1,333	994	43	212	14	71
Calhoun	746	1,151	134	61	31	7
Carroll	511	560	714	500	6	7
Crawford	712	341	499	444	8	5
Emmet	459	512	88	33	2	5
Greene	853	1,077	94	91	10	1
Hamilton	958	1,516	81	59	3	1
Hancock	621	777	65	59	4	1
Humboldt	538	992	52	27	1	1
Kossuth	712	992	206	133	9	10
Palo Alto	445	614	326	160	4	4
Pocahontas	455	531	223	74	6	4
Webster	1,097	1,347	252	168	21	11
Winnebago	485	510	20	27	5	11
Totals	10,055	12,614	2,747	2,048	123	111

Scattering—R., 1; D., 6; Pro., 2.

ELEVENTH DISTRICT.

Counties	William D. Boies, Rep.	Elbert H. Hubbard, Rep.	W. G. Sears, Dem.	Newton Melter, Pro.	A. W. Beach, Soc.
Buena Vista	766	923		1	9
Cherokee	713	802			1
Clay	615	724			1
Dickinson	454	462			3
Ida	296	461			3
Lyon	480	595	4		15
Monona	516	351	17		2
O'Brien	678	927	1		12
Osceola	318	114			3
Plymouth	473	717	1	2	3
Sac	452	1,081	2	3	2
Sioux	998	1,359			3
Woodbury	1,957	2,595	5		34
Totals	8,711	11,081	30	6	88

Scattering—R., 2; D., 44; Pro., 2.

OFFICIAL VOTE ON STATE SENATORS

Official canvass of votes at the primary election held June 2, 1908, for Senators in the General Assembly by the Republican, Democrat, Prohibition and Socialist parties.

SECOND DISTRICT.

Counties	James Elerick, Rep.	William S. Allen, Rep.	J. Fred Clarke, Dem.	J. W. Wolf, Pro.
Jefferson	621	738	263	39
Van Buren	715	659	454	12
Totals	1,336	1,397	717	51

Scattering—R., 1; D., 1.

THIRD DISTRICT.

Counties	W. H. McAchran, Rep.	L. L. Taylor, Dem.	James Mang- nall, Soc.
Appanoose	2,121	638	71
Davis	731	1,173	
Totals	2,852	1,811	71

Scattering—R., 2. W. H. McAchran also received 1 vote on the Prohibition ticket.

FOURTH DISTRICT.

Counties	George McCut- loch, Rep.	S. H. Moore, Rep.	Hardin L. Exley, Dem.	Wm. Mumby, Pro.
Lucas	658	558	286	
Wayne	678	451	573	2
Totals	1,336	1,007	859	2

FIFTH DISTRICT.

Counties	J. D. Brown, Rep.	Fred A. Bowman, Dem.	E. S. Manoyer, pro.	James Pierson, Soc.
Decatur	1,311	619		
Ringgold	1,351	320		2
Union	1,341	478	1	
Totals	4,033	1,417	1	2

Scattering—R., 3; D., 2; Soc., 1.

SIXTH DISTRICT.

Counties	T. W. Bennett, Rep.	G. H. Van Houten, Rep.	G. E. Patton, Dem.	R. G. Weisell, Dem.
Adams	533	503	70	323
Taylor	1,047	931	380	102
Totals	1,580	1,434	450	425

In Adams county A. S. Smith and T. W. Bennett each received 1 vote on the Prohibition ticket.

EIGHTH DISTRICT.

Counties	Shirley Gimiland, Rep.	W. S. Reiley, Dem.
Mills	942	545
Montgomery	1,028	158
Totals	2,570	703

Scattering—R., 15.

OFFICIAL VOTE ON STATE SENATORS

ELEVENTH DISTRICT.

Counties	A. V. Proudfoot, Rep.	Bert I. Davis, Dem.	W. B. Read, Pro.
Clarke	1,150	335	
Warren	1,661	253	
Totals	2,811	588	

FOURTEENTH DISTRICT.

Counties	A. F. N. Hamilton, Rep.	W. G. Jones, Rep.	John F. Ream, Dem.	W. R. Gilmore, Pro.
Madaska	918	854	567	58

Scattering, R., 1; D., 1.

FIFTEENTH DISTRICT.

Counties	F. D. Everett, Rep.	C. M. Forrest, Rep.	John T. Clarkson, Dem.	Francis J. West, Soc.	John A. Evans, Soc.
Marion	896	373	519		
Monroe	1,152	781	495	57	20
Totals	2,038	1,154	1,014	57	20

Scattering, Soc., 4.

SIXTEENTH DISTRICT.

Counties	J. C. Hoyt, Rep.	A. C. Savage, Rep.	L. W. J. Smay, Pro.
Adair	747	813	
Madison	728	957	1
Totals	1,475	1,769	1

Scattering, R., 3; D., 4.

SEVENTEENTH DISTRICT.

Counties	George Casson, Rep.	W. C. Elliott, Rep.	J. S. McLuen, Dem.
Audubon	733	411	285
Dallas	1,032	1,070	228
Guthrie	1,045	943	286
Totals	2,870	2,424	799

Geo. Casson also received 1 vote in Audubon County on the Prohibition ticket.

NINETEENTH DISTRICT.

Counties	Charles G. Saunders, Rep.	G. H. Scott, Rep.	Samuel B Wadsworth, Dem.	James M. Coons, Dem.	Henry Graves, Pro.
Pottawattamie	2,350	1,832	515	484	9

TWENTY-THIRD DISTRICT.

Counties	A. B. Bowen Rep.	Lyman B. Parshall, Dem.
Jackson	1,029	848

TWENTY-FOURTH DISTRICT.

Counties	H. R. Chapman, Rep.	Louis J. Leech, Rep.	D. H. Spoke, Rep.	R. M. Pest, Dem.
Cedar	424	614	304	489
Jones	435	182	450	435
Totals	859	796	754	914

Scattering, D., 1.

OFFICIAL VOTE ON STATE SENATORS

TWENTY-FIFTH DISTRICT.

Counties	David Brant, Rep.	Frank K. Stebbins, Rep.	J. A. White, Dem.	Thomas Staple- ton, Dem.	J. M. Dower, Dem.	F. J. Wilson, Pro.
Iowa	599	390	398	323	241	12
Johnson	607	614	481	552	301	
Totals	1,206	1,004	874	874	632	12

TWENTY-SIXTH DISTRICT.

Counties	W. C. Stueck- lager, Rep.	Hugh Boyd, Pro.
Linn	4,501	36
Scattering, D., 15.		

TWENTY-SEVENTH DISTRICT.

Counties	Frederic Larra- bee, Rep.	D. J. Townsend, Rep.	John W. Wondes, Pro.
Calhoun	773	1,170	36
Webster	1,765	606	23
Totals	2,538	1,776	59

TWENTY-EIGHTH DISTRICT.

Counties	O. L. Ingledue, Rep.	C. H. Van Law, Rep.	James K. Stanton, Dem.	Frank T. Sweart- ingen, Pro.	Charles M. Landon, Soc.
Marshall	1,368	1,725	174	101	44
Scattering, D., 1; Pro., 4.					

THIRTY-FIRST DISTRICT.

Counties	Joseph A. Fitch, Patrick, Rep.	J. M. Bricker, Dem.	E. J. Rohrer, Soc.
Boone	2,033	236	
Story	2,705	185	1
Totals	4,738	421	1

Scattering—R., 3; D., 1; Pro., 5.

THIRTY-SECOND DISTRICT.

Counties	Robert Hunter, Rep.	John H. Jackson, Rep.	F. E. Gill, Dem.	Jens P. Pedersen, Pro.	John L. Burke, Soc.
Woodbury	2,712	1,791	3	44	8

Scattering—D., 5.

THIRTY-THIRD DISTRICT.

Counties	E. H. Hoyt, Rep.	John Reilly, Dem.
Buchanan	1,041	313
Delaware	1,508	187
Totals	2,549	500

Scattering—R., 2.

THIRTY-SIXTH DISTRICT.

Counties	Byron W. Newberry, Rep.	Robert Quigley, Dem.
Clayton	1,235	909

OFFICIAL VOTE ON STATE SENATORS

THIRTY-NINTH DISTRICT.

Counties	Charles Gates, Rep.	George A. Mc- Intyre, Rep.	John F. Wade, Dem.
Bremer	597	380	709
Butler	1,189	598	147
Totals	1,786	978	856

FORTIETH DISTRICT.

Counties	Henry L. Adams, Rep.	A. C. Wilson, Rep.	C. R. Brown, Dem.	S. B. Flinnay, Pro.
Allamakee	640	539	377
Fayette	1,132	1,215	580	24
Totals	1,772	1,754	957	24

FORTY-FIRST DISTRICT.

County	James A. Smith, Rep.
Mitchell	1,226
Winnebago	1,145
Worth	1,066
Total	3,437

Scattering—R., 2; Pro., 3. On the Democratic ticket James A. Smith received 4 votes; scattering, 6 votes.

FORTY-THIRD DISTRICT.

Counties	John Hammill, Rep.	Daniel D. Howe, Rep.	John H. Stevens, Rep.	H. C. Liggett, Dem.
Cerro Gordo	449	247	1,418	20
Franklin	1,234	224	237
Hancock	1,209	54	224
Totals	2,892	525	1,879	20

Scattering—D., 9. On the Prohibition ticket J. Hammill received 2 votes and O. G. Barrie received 1 vote.

FORTY-SIXTH DISTRICT.

Counties	George F. Co- burn, Rep.	J. U. Sammis, Rep.
Cherokee	905	628
Ida	480	293
Plymouth	377	901
Totals	1,742	1,822

Scattering—D., 12.

FORTY-SEVENTH DISTRICT.

Counties	G. E. Boyle, Rep.	L. E. Francis, Rep.	E. Anderson, Soc.
Clay	254	1,162	
Dickinson	164	909	
Emmet	371	848	
Kossuth	1,190	456	
Palo Alto	385	649	3
Totals	2,864	4,024	3

Scattering—D., 42; Soc., 3.

FORTY-NINTH DISTRICT.

Counties	Nicholas Balk- ema, Rep.	Anthony Te Paske, Rep.	G. A. F. de Les- dinasse, Soc.
Lyon	791	292	15
O'Brien	1,042	462	12
Osceola	187	222	
Sioux	1,193	1,304	3
Totals	3,213	2,280	33

Scattering—R., 1; D., 18.

Official canvass of votes cast at the Primary Election held June 3, 1908, for members of the House of Representatives in the General Assembly by the Republican, Democrat, Prohibition and Socialist parties.

District	Counties and Candidates	Votes	District	Counties and Candidates	Votes
29	Adair— J. T. Dalby, R..... Emmett S. Harden, R..... John Barr, R..... E. J. Sidey, D.....	891 676 1 800	78	Buena Vista— E. H. Cunningham, R..... J. H. LaGrange, R..... Scattering, R..... H. L. Pierce, D..... G. A. Dalziel, Soc..... J. H. LaGrange, Soc.....	1,104 744 8 148 1 1
13	Adams— E. H. Smith, R..... Jerome Smith, R..... Geo. C. Calkins, D..... E. H. Smith, Pro.....	610 482 412 1	73	Butler— John A. Cousins, R..... H. Converse, R..... George Adair, D.....	912 771 142
90	Allamakee— E. H. Fourt, R..... Wm. P. Cooley, R..... Scattering, R..... W. C. Earle, D..... Tom Burns, D.....	610 553 2 358 1	61	Calhoun— G. I. Long, R..... John W. Jacobs, R..... W. M. Schneck, D..... Ed W. Burch, Pro.....	839 1,292 215 82
4	Appanoose— George W. Swan, R..... Robert R. Wilson, R..... H. P. Richardson, R..... L. Shaeffer, D..... Jonas Gott, S.....	832 722 603 630 70	55	Carroll— James A. Chambers, R..... E. N. Goeding, R..... Edward McDonald, D.....	803 1 1,278
34	Audubon— John C. Bonwell, R..... Scattering, R..... J. M. Graham, D..... J. C. Bonwell, Pro.....	1,011 3 290 1	30	Cass— C. A. Meredith, R..... John W. Scott, R..... Scattering, D.....	1,123 950 6
49	Benton— Edward C. Thompson, R..... J. B. Barton, R..... John Lorenz, D..... John Lorenz, Pro.....	838 530 459 1	44	Cedar— Hiram Dewell, R..... J. F. Adair, R..... James C. Ferguson, D.....	1,198 1 433
66	Black Hawk— Guy A. Feely, R..... Edward L. Hildebrand, R..... Ellis E. Wilson, D..... Scattering, D..... Claude Pierpont, Pro..... E. L. Hildebrand, Pro..... Douglas Smith, Soc.....	1,859 1,037 419 4 13 1 19	87	Cerro Gordo— Chas. L. Marston, R..... Orlo G. Barrie, R..... Thomas McManus, R..... Thomas McManus, D..... Scattering, D..... Chas. L. Marston, Pro..... Chas. L. Marston, Soc.....	1,771 775 3 151 3 1 1
53	Boone— William W. Goodykoontz, R..... V. O. Holcomb, R..... Irvin Gore, R..... John S. Crooks, D..... V. O. Holcomb, Pro..... Wm. McBirnie, Soc.....	1,457 649 342 252 1 66	79	Cherokee— W. P. Dawson, R..... Scattering, R..... George Clark, D..... Sam Rixler, D.....	1,408 6 135 1
72	Bremer— Nat P. Ellis, R..... Scattering, R..... C. W. Miller, D.....	147 16 737	89	Chickasaw— J. W. Sandusky, R..... F. A. O'Connor, D..... T. C. Clary, D.....	4 907 1
67	Buchanan— B. F. Stoddard, R..... Scattering, R..... L. F. Springer, D.....	64 52 312	15	Clarke— J. M. Fenn, R..... John W. Stiffler, D..... Frederic J. Emary, D.....	1,122 157 182
			88	Clay— B. F. Felt, Jr., R..... Henry Parker, D.....	1,377 1
			70	Clayton— Wilkes Williams, R..... Robert Quigley, R..... G. H. Schulte, D.....	1,801 1 937

OFFICIAL VOTE ON REPRESENTATIVES—CONTINUED

District	Counties and Candidates	Votes	District	Counties and Candidates	Votes
45	Clinton— Sid D. Robb, R.....	1,781	88	Floyd— Loren W. Inman, R.....	1,200
	G. W. Wilson, R.....	1,658		E. Werder, R.....	1
	Scattering, R.....	5		J. C. Campbell, D.....	1
	John L. Wolfe, D.....	2,400	74	Franklin— N. W. Beebe, R.....	1,004
	Albert W. Kendall, D.....	1,675		David Muir, R.....	945
	Ed. Hart, D.....	1		Joseph G. Bushyager, D.....	101
56	Crawford— S. B. McGarvey, R.....	42	10	Fremont— H. J. Failing, R.....	381
	Scattering, R.....	35		W. T. Davidson, R.....	389
	H. C. Schroeder, D.....	993		Owen P. Stewart, R.....	159
	Scattering, D.....	5		A. V. Penn, D.....	644
	Chas. J. Larson, Pro.....	4	51	Greene— Paul E. Stillman, R.....	1,820
	Henry Guth, Soc.....	1		Scattering, R.....	4
36	Dallas— John Fox, R.....	1,945		W. A. McDonald, D.....	209
	A. R. Rogers, D.....	223	65	Grundy— R. M. Finlayson, R.....	577
3	Davis— Newt Battin, R.....	728		John R. Stewart, R.....	390
	Scattering, R.....	2		L. B. DeSeelhorst, R.....	270
	I. T. Dabney, D.....	407		Chas. Bishesheimer, R.....	1
	H. C. Leach, D.....	299		Herman B. Koolman, D.....	248
	J. F. H. Carey, D.....	318		R. M. Finlayson, Pro.....	1
	Willis M. Hotchkiss, D.....	216	55	Guthrie— H. K. Dewey, R.....	801
6	Decatur— C. C. Dye, R.....	1,318		H. T. Clappitt, R.....	742
	Scattering, R.....	5		W. H. Cahail, R.....	519
	B. J. Sankey, D.....	649		J. W. Morris, D.....	287
	A. Carter, D.....	1	68	Hamilton— William Anderson, R.....	2,077
68	Delaware— E. C. Perkins, R.....	985		Nelson L. Rood, D.....	158
	Henry Brayton, R.....	791	86	Hancock— A. C. Ripley, R.....	570
	Hubert Carr, D.....	182		George P. Hardwick, R.....	267
	Thomas Carrigan, D.....	1		Ole T. Rikausrud, R.....	302
21	Des Moines— George A. Turner, R.....	1,493		A. J. Cole, R.....	288
	Robert E. Elund, R.....	1,365		John Christie, Jr., D.....	149
	William D. Dodds, D.....	854		A. C. Ripley, D.....	1
	Henry Ritter, D.....	956		Scattering, Pro.....	3
97	Dickinson— J. L. Bascom, R.....	982	61	Hardin— William Welden, R.....	1,023
	Theo. Strathman, R.....	1		Charles McKeen Duren, R.....	918
	J. J. Herbster, D.....	63		Chas. Moser, R.....	1
77	Dubuque— P. A. Besler, R.....	1,349		Charles Moser, D.....	154
	Scattering, R.....	28		Wm. Welden, D.....	1
	Simon Miller, D.....	1,283		Chas. Mck. Duren, Pro.....	1
	Henry Tegeler, D.....	1,132	32	Harrison— Geo. A. Kellogg, R.....	1,045
	Scattering, D.....	2		Scattering, R.....	4
	L. A. Miller, Soc.....	46		A. B. Case, D.....	118
	George Pohl, Soc.....	39	96	Leroy C. Brown, D.....	143
96	Emmet— Nels J. Lee, R.....	1,174		W. H. Fensler, D.....	130
	Scattering, R.....	5		James M. Daugherty, Soc.....	17
71	Fayette— Wm. Larrabee, Jr., R.....	995	20	Henry— Enoch Beery, R.....	1,187
	F. Y. Whitmore, R.....	684		Scattering, R.....	3
	T. W. Potter, R.....	677		A. E. Rapp, D.....	359
	Carl Evans, D.....	545		John Winters, D.....	1
	G. E. Holmes, D.....	8			
	L. D. Platt, Pro.....	23			

OFFICIAL VOTE ON REPRESENTATIVES—CONTINUED

District	Counties and Candidates	Vote	District	Counties and Candidates	Vote
92	Howard— Jacob W. Klemme, R..... Scattering, R..... Herman Kull, D..... Magnus Leslie, Pro..... W. H. Miller, Soc.....	723 3 325 14 9	85	Kossuth— Otis H. Holmes, R..... Scattering, R..... S. E. McMahon, D..... Scattering, D.....	1,492 7 24 14
76	Humboldt— Thor O. Hanson, R..... L. C. Trauger, D..... F. E. Collins, Soc.....	1,406 87 1	1	Lee— Leroy G. Jones, R..... Scattering, R..... John Lachmann, D..... Henry H. Reitz, D..... Scattering, D..... J. E. Whiteford, Pro..... Harry B. Foster, Pro..... Chas. H. Schick, Soc.....	1,225 31 1,053 1,043 2 11 1 1
59	Ida— S. M. Corrie, R..... Rob Baxter, R..... Rob Baxter, D.....	731 2 405	48	Linn— J. W. Bowman, R..... Ernest R. Moore, R..... P. E. Fishell, R..... Scattering, R..... Scattering, D..... M. E. Hinkley, Pro..... W. C. Thompson, Pro.....	3,481 3,424 1,223 2 19 31 27
40	Iowa— George W. Tilton, R..... M. A. Rabey, R..... Robert Shedenhelm, R..... Scattering, R..... Elliott D. Baird, D..... Scattering, D..... C. H. F. Bohstedt, Pro.....	377 316 289 3 797 2 12	22	Louis— Robert J. Reaney, R..... A. M. Garrett, D.....	1,143 158
46	Jackson— Henry Dunn, R..... William R. Oake, R..... James W. Ellis, D.....	820 300 850	16	Lucas— J. H. Darrah, R..... Scattering, R..... A. F. Jenkins, D..... Scattering, D.....	1,147 3 278 2
38	Jasper— W. R. Cooper, R..... A. A. Penquite, R..... W. T. Wolcott, D..... Clifford V. Cox, D..... H. L. Moffitt, D..... James B. Weaver, D.....	1,493 901 111 443 30 204	99	Lyon— H. S. Boomgarden, R..... Scattering, R..... S. A. Feay, D..... Erich Kiesby, Soc.....	1,022 4 298 18
19	Jefferson— Charles J. Fulton, R..... Scattering, R..... Ed. R. Norvell, D..... W. M. Cowan, D..... A. J. Hanson, Pro..... W. C. Hunt, Pro.....	1,159 3 260 1 27 40	28	Madison— E. R. Zeller, R..... Scattering, R..... John Schoenenberger, D..... John Wilson, Pro..... W. W. Cassidy, Soc.....	1,453 2 349 1 19
41	Johnson— S. K. Stevenson, R..... Scattering, R..... Geo. W. Koontz, D..... Scattering, D.....	34 20 1,394 2	25	Mahaska— W. I. Beans, R..... S. W. Jones, R..... E. E. Mitchell, R..... L. T. Shangle, D..... Byron Parr, D..... Henry Tandy, Pro.....	948 430 395 315 245 57
47	Jones— G. W. Evans, R..... E. M. Babcock, R..... Bill Davis, R..... W. M. Byerly, D..... Scattering, D..... Thomas E. White, Pro.....	384 769 1 480 2 9	26	Marion— Lorenzo D. Teter, R..... W. G. Vander Ploeg, R..... E. B. Ruckman, R..... George W. Crozier, D..... E. B. Dalby, Pro.....	805 357 262 521 22
24	Keokuk— H. J. Hoogenakker, R..... Scattering, R..... W. L. Etter, D..... Scattering, D..... Pleasant Hoskins, Pro.....	1,108 4 547 2 39	51	Marshall— Wallace H. Arney, R..... Scattering, R..... Gustavus A. Smith, D..... C. C. Milhiser, Pro..... Frank A. Burnett, Soc.....	2,550 3 170 100 43

OFFICIAL VOTE ON REPRESENTATIVES—CONTINUED

District	Counties and Candidates	Votes	District	Counties and Candidates	Votes
11	Mills— C. G. Greenwood, R..... A. B. Judson, R..... Scattering, R..... H. H. Huffaker, D..... Scattering, D.....	835 538 2 555 3	80	Plymouth— Henry N. Newell, R..... Scattering, R..... Mathias Wurth, D..... James Hughes, D.....	1,002 2 311 1
98	Mitchell— Karl J. Johnson, R..... C. E. Drummond, R..... A. D. Bundy, R..... R. Dorsey, R..... Karl Johnson, D..... Scattering, D.....	832 213 448 1 4 3	77	Pocahontas— John A. Crummer, R..... C. H. Tollefsrud, R..... J. J. Kelleher, D..... F. E. Beers, D..... J. A. Crummer, Pro.....	549 618 233 71 2
57	Monona— E. M. Cassidy, R..... Scattering, R..... William M. Rowles, D..... Scattering, D.....	866 3 100 5	37	Polk— John B. Sullivan, R..... Fred H. Hunter, R..... J. H. Kelley, R..... John C. Loper, R..... Jos. McGovern, D..... J. H. Chandler, R..... C. H. Gordon, Pro..... J. V. Hammond, Pro..... J. J. Jacobsen, Soc..... Andy Swanson, Soc.....	6,014 5,813 3,720 1 495 527 67 1 122 117
17	Monroe— Eric F. Brown, R..... Thos. Hickenlooper, R..... W. E. Giltner, R..... Wm. LaFollette, D..... John A. Evans, Soc.....	621 938 402 469 129	31	Pottawattamie— Henry C. Brandes, R..... Willoughby Dye, R..... Frank Collard, R..... R. J. Martin, R..... George N. Remington, D..... John W. Crow, D..... Scattering, D..... William Whitney, Pro..... Harvey Hostetter, Pro..... Scattering, Pro.....	2,561 1,929 1,402 1,358 913 950 1 23 24 1
12	Montgomery— Charles E. DeWitt, R..... J. E. Taylor, R..... W. S. Reiley, R..... Henry Ebert, D.....	1,027 783 1 155	30	Poweshiek— Geo. E. Grier, R..... J. H. Platt, D..... Robert Lincoln, Pro.....	1,297 187 25
42	Muscataine— D. D. Webster, R..... Scattering, R..... E. B. Fulliam, D..... Scattering, D..... D. D. Webster, Pro..... O. C. Wilson, Soc.....	1,173 3 677 2 1 54	7	Ringgold— F. E. Sheldon, R..... Scattering, R..... James A. Stephenson, D..... Rueben Sheldon, Soc.....	1,333 2 331 2
82	O'Brien— Geo. W. Schee, R..... D. M. Norton, R..... J. T. Conn, R..... Scattering, D..... I. H. Cornelius, Soc.....	534 431 335 7 11	60	Sac— Will Drury, R..... L. A. Wine, D..... J.L. Whitney, Pro..... Scattering, Pro.....	1,408 157 2 2
98	Osceola— Mahlon Harvey, R..... Scattering, R..... Charles A. Cook, D..... Mat. Paradies, D.....	338 3 3 1	48	Scott— Henry Copley, R..... Harry W. Phillips, R..... Scattering, R..... August A. Balluff, D..... Henry H. Boettger, D..... Henry J. Wuestenberg, D..... E. M. Burmeister, D..... J. E. Park, Pro..... Henry von Seggern, Soc..... Charles A. Clendenin, Soc.....	351 407 7 1,625 1,317 879 1 1 49 51
9	Page— Jesse D. Elliott, R..... Scattering, R..... P. C. Darby, D..... J. A. Fletcher, D..... J. H. Miller, Pro.....	1,959 2 282 1 1	33	Shelby— W. M. Bomberger, R..... Scattering, R..... C. F. Swift, D.....	256 29 448
34	Palo Alto— Freeman C. Davidson, R..... D. E. Kulp, R..... Scattering, R..... Seth D. Bickford, D..... H. G. Harrison, Soc..... D. E. Kulp, Soc.....	570 510 2 488 2 1			

OFFICIAL VOTE ON REPRESENTATIVES—CONTINUED

District	Counties and Candidates	Votes	District	Counties and Candidates	Votes
81	Sioux— Gerrit Klay, R.....	1,724	27	Warren— John H. Derrough, R.....	1,811
	C. N. Sawyer, R.....	689		Clint L. Price, D.....	232
	G. Dryom, R.....	2		W. J. Beymer, Pro.....	41
	Hans Moeller, D.....	9	23	Washington— S. M. McCleery, R.....	922
	Scattering, D.....	4		S. W. Neal, R.....	906
52	Story— George C. White, R.....	2,825		Warren Stewart, D.....	378
	Scattering, R.....	2	5	Wayne— William P. Alfred, R.....	1,088
	James McCoy, D.....	2		Scattering, R.....	7
	Scattering, D.....	3		W. E. Jones, D.....	569
	W. D. Elwell, Pro.....	44		John McAnelly, Pro.....	2
50	Tama— Ward Wilson, R.....	1,435	62	Webster— Charles W. Hackler, R.....	1,378
	Scattering, R.....	6		William E. Haviland, R.....	1,012
	Charles Benesh, D.....	83		D. M. Kelleher, D.....	471
	Scattering, D.....	8		A. M. DuBois, Pro.....	7
	J. P. Wilson, Pro.....	30	25	Winnebago— Lars W. Boe, R.....	1,161
8	Taylor— W. D. Blakemore, R.....	971		Scattering, R.....	13
	M. L. Burt, R.....	1,001		E. E. Branstad, D.....	50
	Robert D. Timberlake, D.....	509		Scattering, D.....	1
14	Union— John W. Milnes, R.....	558		L. W. Boe, Pro.....	2
	George A. Ide, R.....	933	91	Winneshiek— P. M. Jewell, R.....	1,506
	W. H. Robb, D.....	489		Scattering, R.....	5
	E. S. Menoher, Pro.....	1		George A. Pfister, D.....	458
	W. H. Kidd, Soc.....	9	58	Woodbury— W. L. Harding, R.....	2,912
2	Van Buren— W. A. Duckworth, R.....	838		W. W. McElrath, R.....	1,447
	William H. Jones, R.....	512		George E. Ward, R.....	2,620
	T. G. McClure, R.....	1		G. Huchendorf, Pro.....	43
	S. H. Bauman, D.....	459		J. W. Bennett, Soc.....	9
	W. H. Jones, D.....	1		Johnson Crayne, Soc.....	8
	T. C. Behner, Pro.....	12	64	Worth— A. C. Blackmore, R.....	1,164
	W. H. Jones, Pro.....	1		H. H. Schulte, D.....	1
18	Wapello— Edward J. Moore, R.....	1,399	71	Wright— John R. Smith, R.....	1,504
	Francis M. Epperson, R.....	1,110		Harry A. Cooke, D.....	95
	Clyde G. Sparks, D.....	1,060			
	Morton D. Ford, Soc.....	77			

BIOGRAPHIES OF STATE OFFICERS

BERYL F. CARROLL,

The eighteenth Governor of Iowa, is the first native-born Iowan to hold that office. He was born on a farm in Davis county, March 15, 1860, where his parents had located in 1854, having removed to Iowa from Ohio in 1853. The present Governor is the twelfth of a family of thirteen children, nine of whom are living.

He attended country school in the White Elm district, Davis county, and later attended college at Bloomfield. In 1884 he graduated from the Missouri State Normal at Kirksville, Missouri, after which he taught for five years in the graded schools of Missouri.

Governor Carroll was married to Miss Jennie Dodson, June 15, 1886. Their family consists of two sons.

The Governor located at Bloomfield, his present home, in 1889 and for two years was engaged in business with his brother. In 1891 he became editor of the *Davis County Republican*, which paper he continued to publish until the fall of 1902. He was district elector for the Sixth congressional district of Iowa in the electoral college of 1892, and in 1895 was elected State Senator from the Third Senatorial district, composed of the counties of Appanoose and Davis. As State Senator he served as a republican member in the Twenty-sixth, the extra session of the Twenty-sixth and the Twenty-seventh General Assemblies.

In 1902 he received the Republican nomination for Auditor of State and was elected at the November election following. He held this office three terms.

At the June primary, 1908, he received the Republican nomination for Governor of Iowa, and was elected at the following November election. He was inaugurated January 14, 1909.

A Republican in politics.

GEORGE W. CLARKE,

Lieutenant-Governor, was born in Shelby county, Indiana, October 24, 1852. His parents moved to Davis county, Iowa, in 1856, and there he lived and worked on a farm until manhood. He taught school twelve months in Davis county and graduated from Oskaloosa College in 1877 and from the law department of the State University in 1878. He was married in 1878 and began the practice of law in Adel, Dallas county, Iowa, and has continued the practice there ever since. He was a member of the House of Representatives in the Twenty-eighth, Twenty-ninth, Thirtieth and Thirty-first General Assemblies and was speaker in the Thirtieth and Thirty-first General Assemblies. Was elected Lieutenant-Governor in 1908.

A Republican in politics.

WILLIAM C. HAYWARD,

Secretary of State, was born in Cattaraugus county, New York, November 22, 1847, of American parents with English and Scotch-Irish ancestry. He moved with his father's family to Dakota county, Minnesota, in the spring of 1861; moved to Hancock county, Iowa, in 1864; thence to Winnebago

county in 1867. He worked on a farm, attended district school, clerked in a store, taught two or three terms of school, and at the age of twenty-one entered the first class at the opening of the State College of Agriculture and Mechanic Arts at Ames, remaining in college until the middle of his junior year. He then returned to Winnebago county, was elected County Surveyor, and became half owner of *The Winnebago Press* (now *Summit*). In 1873 he sold out to his partner and moved to Garner, Hancock county, where he bought *The Hancock Signal* and was appointed postmaster, which position he held for about eleven years, when he sold his newspaper and resigned as postmaster. Soon after he helped to organize and became cashier of the City Bank of Garner, afterwards merged with the Hancock County Bank into the First National.

Mr. Hayward helped organize and was one of the officers of the company that built the so-called "Slippery Elm" Railway from below Eldora, via that city and Iowa Falls to Alden. He became associated with William Finch, under the firm name of Finch & Hayward, in the grain, coal and stock business, operating a line of twenty-five stations in Iowa, Minnesota and South Dakota. The firm moved headquarters from Garner to Davenport, Scott county, in 1886, and Mr. Hayward became a resident of Davenport at that time and has made his home there ever since.

He helped to organize the Union Savings Bank of Davenport and was its president for some years. He also served as president of the Davenport National Bank.

He was a member of the Davenport school board for nine years. He was elected to the State Senate in 1897 and re-elected in 1901, serving during the Twenty-seventh, Twenty-eighth, Twenty-ninth, Thirtieth and Thirty-first General Assemblies. He was elected Secretary of State in 1906, and re-elected in 1908.

He has always been a Republican.

JOHN L. BLEAKLY,

Auditor of State, was born in the county of Fermangagh, Ireland, February 17, 1857. His parents were both natives of Ireland. Removed with his parents to Rock Island county, Illinois, in October, 1863, and to Linn county, Iowa, in March, 1872. His education was acquired in the public schools of Illinois and Iowa and the Cedar Rapids Business College. Taught for several years in the schools of Linn county, Iowa, and in 1882 removed to Ida Grove, Iowa, where he entered as bookkeeper the banking house of Baxter & Rule. Occupied this position for three years, and at the end of that time he entered the mercantile business in Ida Grove and continued thus engaged until the year 1900, when, on account of ill health, he was forced to retire from active business. In 1903 he was elected State Senator for the Forty-sixth District and served in the Thirtieth, Thirty-first and Thirty-second General Assemblies. He was elected Auditor of State November 3, 1908. A Republican in politics.

WILLISON W. MORROW,

Treasurer of State, was born in Guernsey county, Ohio, January 4, 1850, his parents being natives of Pennsylvania. His early life was passed in the place of his birth. He removed with his father's family in August, 1864, to Iowa, locating near Afton, in Union county. The land upon which the family settled in 1864 is a part of the farm now owned by Mr. Morrow. He was educated in the public schools of Afton, graduating from the high school. Was married in December, 1870, to Miss M. E. Roberts, but has no children living. Although Mr. Morrow has always taken an active interest in public affairs, he has held but few offices. He represented Union county in the Twenty-third and Twenty-fourth General Assemblies, and was a member of the board of directors of

the State Fair Association for eight years, serving one year as vice-president, and for four years of the Association's most prosperous period was president of the Board.

Mr. Morrow has devoted his time and energies exclusively to farming and stock raising. He owns and personally manages a finely improved and highly cultivated farm of seven hundred and sixty acres, located about one mile from the city of Afton, in Union county. His residence is in the city of Afton. He was elected Treasurer of State in 1906 and re-elected in 1908. He is a Republican in politics.

HOWARD WEBSTER BYERS,

Attorney-General, was born at Woodstock, Richland county, Wisconsin, December 25, 1856, of American parentage. He received a common school education; moved from Wisconsin with his parents to Hancock county, Iowa, in 1873; located in Shelby county, at Harlan, Iowa, in 1877, and has resided there ever since except three years at Earlring, in the same county. He was a farm laborer from fifteenth to twentieth year, school-teacher from twentieth to twenty-fifth year, clerk in general store from twenty-fifth to thirtieth year, law clerk from thirtieth to thirty-second year, and was admitted to the bar in 1888.

Mr. Byers was a member of the House in the Twenty-fifth General Assembly, Speaker of the House during the Twenty-sixth regular and extra sessions, and a member of the House during the Twenty-eighth General Assembly. He was a candidate for Congress in the Ninth Congressional District in 1898, and was within seven votes of the nomination for more than five hundred ballots. He was made permanent chairman of the Republican State Convention, held at Cedar Rapids, when Governor Cummins was first nominated for Governor and was temporary chairman of the Republican State Convention held in Des Moines in March, 1908. He was elected Attorney-General November 6, 1906, and re-elected in 1908.

He is a Republican in politics.

JOHN FRANKLIN RIGGS,

Superintendent of Public Instruction, was born on a farm in Henry county, February 14, 1860. His father was a native of New Jersey and his mother a native of Ohio; both parents were of English stock. His education was secured in the country school, in Whittier College and in the Iowa Wesleyan University. He holds three degrees from the last-named institution and also the honorary degree of Ph. D. from Simpson College. Graduating from the Iowa Wesleyan University during the summer of 1885, he was elected to the office of county superintendent of Henry county the following November and was re-elected in 1887 and again in 1889. Before completing his third term as county superintendent he was chosen superintendent of the city schools of Mount Pleasant, which position he held seven years.

In 1899 he was chosen superintendent of the Sigourney schools, which position he resigned in 1903 to accept the office of State Superintendent of Public Instruction, to which he was elected at the general election in 1903. He was re-elected in 1906 and in 1908.

Mr. Riggs' educational work comprises two years as country school teacher, six years as a county superintendent, eleven years as a city superintendent and five years as State Superintendent.

He is a Republican in politics.

WILLIAM D. EVANS,

Judge of the Supreme Court, was born in Marquette county, Wisconsin, May 10, 1852. His parents were both born in Wales. In October, 1858, he came with his parents to Williamsburg, Iowa. Here he attended the public schools and in the fall of 1873 entered the State University. While a student at the university he taught school and was an instructor in a number of teachers' institutes during vacation. He graduated from the classical course of the university in 1878 and the following year took the law course, from which he graduated in 1879. Following his admittance to the bar in 1879 he located at Hampton. In 1886 he was elected the first county attorney of Franklin county, which office he held until 1890. In 1902 he was elected a judge of the district court for the eleventh judicial district. During the years 1907-8 he was law lecturer at the State University. In September, 1908, he was nominated for Judge of the Supreme Court by the Republican State Convention to fill the vacancy occasioned by the death of Judge Charles A. Bishop. The Governor on September 17th appointed him to fill the vacancy until after the general election. He was elected at the general election and by reason of that statute became chief justice of the supreme court in January, 1909. A Republican in politics.

HORACE E. DEEMER,

Judge of the Supreme Court, was born in Marshall county, Indiana, September 24, 1858. His parents were of Holland descent. When eight years of age he came with his parents to Cedar county, Iowa, and attended the public schools at West Liberty, after which he assisted his father in the lumber business and later engaged in the furniture business. Having a desire for a more thorough education, he entered the Collegiate Department of the State University of Iowa; thereafter he took a course in the Law Department, from which he graduated in 1879, receiving the degree of LL. B. the year following.

After his admission to the bar he entered the law office of Lamb, Billingsley & Lambertson, of Lincoln, Nebraska. In the fall of 1879 he moved to Red Oak, his present home, where he formed a partnership with an old schoolmate, J. M. Junkin, in the practice of law, which continued up until the time of his election to the position of District Judge in the year 1886. To this position he was re-elected in 1890 with increased majority.

When in 1894 the Legislature increased the number of Judges of the Supreme Court to six, Governor Jackson, at the urgent recommendation of the members of the bar of southwestern Iowa, appointed him to this place. In 1898 he was by order of rotation Chief Justice, and again in 1904. For many years he was a lecturer in the Law Department of the State University and is the author of many articles and monographs on legal and other subjects.

In the year 1904, Cornell College at Mt. Vernon and the State University of Iowa each conferred upon him the degree of LL. D. Since 1894 he has been a member and for the greater part of that time chairman of the Book Committee for the selection of books for the State Library and Historical Department, in which he has taken an active interest. Aside from this, he is a member of the Iowa Society for the Prevention of Tuberculosis, of the American Forestry Association, of the State Association of Charities and Corrections, of the State and American Bar Associations, of the American Free Art League, of the American Association for the Advancement of Science, of the American Political and Social Science Association, of the National Association for the Promotion of Industrial Education and of the Prairie and Grant Clubs of Des Moines.

Judge Deemer is a Republican in politics.

JOHN COLLINS SHERWIN,

Judge of the Supreme Court, was born at Berlin, Erie county, Ohio, February 6, 1851. He came with his parents to LaCrosse, Wisconsin, in the fall of the same year. His boyhood days were spent at LaCrosse and he received his education in the common school and later attended Ripon and Beloit Colleges. He graduated in law at Madison, Wisconsin, in June, 1875, and moved to Mason City, Iowa, in 1876, where he has resided ever since.

He was District Attorney for the Twelfth Judicial District in 1885 and 1886 and District Judge for the same district from September, 1888, to January 1, 1900. He was elected Judge of the Supreme Court in 1899 and assumed the duties of the office January 1, 1900. He was re-elected in November, 1906.

Judge Sherwin is a Republican in politics.

EMLIN McCLAIN,

Judge of the Supreme Court, was born November 26, 1851, in Salem, Ohio, and was brought by his parents to Tipton, in this state, in 1855. His father, who had been owner and principal of an academy in Ohio, came to Cedar county, Iowa, with the intention of farming, but taught school in Tipton for one year and at Rochester for another year, after which he opened a farm in the same county, which was the family home until removal to Wilton in 1864. In 1866 the family removed to Iowa city, where the father became the owner of the Commercial College and established an academy and the son entered the University, graduating in 1871 with the degree of Ph. B., and completing his law course in the same institution in 1873, from which he also in 1891 received the degree of Doctor of Laws. Mr. McClain practiced law in Des Moines from 1873 to 1881, first in the office of Gatch, Wright & Runnells and afterwards Wright, Gatch & Wright, and subsequently in partnership with George F. McClellan, and later with Charles A. Flinkbine. During this time he was clerk of the Committee on Claims of the United States Senate from 1875 to 1877. While residing in Des Moines he also prepared McClain's Annotated Statutes of Iowa, which was published in 1880. He removed to Iowa City in 1881 to become professor in the law department of the State University, and continued in such position until 1901, being vice-chancellor from 1887 to 1890 and chancellor from 1890 to 1901. While connected with the law school he prepared a digest in two volumes of the Iowa reports, published in 1887 (of which a new edition bringing it down to the present has just been published), and a new edition of the Annotated Statutes of Iowa, under the title "McClain's Annotated Code," published in 1888. In 1896 he published a collection of cases on the Law of Carriers, in 1897 a treatise on the Criminal Law as now administered in the United States, and in 1900 a selection of cases on Constitutional Law. He later published a selection of cases on Constitutional Law in the United States (American Citizen series), 1905; and articles on Carriers, Insurance, Fire Insurance and Life Insurance in the Cyclopaedia of Law and Procedure. He has prepared several articles on legal subjects which have been published in various law journals and reviews. He was the first President of the Iowa State Bar Association.

He was selected by the Legislature in 1894 as one of the commissioners to revise the statutes of Iowa, and he furnished the annotations for the code, adopted in 1897, and subsequent supplements.

He was nominated at the Republican State Convention in 1900 for Judge of the Supreme Court, was elected and entered upon the duties of the position January 1, 1901. He was re-elected in 1906.

He was married in Des Moines in 1879 to Ellen Griffiths, daughter of Captain H. H. Griffiths, commander of the First Iowa Battery in Sherman's Army; they have two sons and one daughter. A Republican in politics.

SILAS M. WEAVER,

Judge of the Supreme Court, was born December 18, 1843, in Arkright, Chautauqua county, New York. He acquired his education in the common schools and at Fredonia Academy, Fredonia, New York. He was admitted to the bar at Buffalo, New York, May 4, 1868. In the same year he moved to Iowa Falls, Iowa, where he has since resided.

He served as Representative from Hardin county in the Twentieth and Twenty-first General Assemblies. In the Twentieth General Assembly he was chairman of the House Judiciary Committee, and in the Twenty-first General Assembly he officiated as chairman of the Board of Managers in the impeachment trial of John L. Brown. In 1886 he was elected Judge of the District Court for the Eleventh Judicial District and was re-elected in 1890, 1894 and 1898. In 1901 he was nominated and elected to succeed Judge Josiah Given upon the Supreme Bench, becoming Chief Justice on January 1, 1907. In 1908 he was re-nominated and elected to a second term upon the Supreme Bench.

Judge Weaver is a Republican in politics.

SCOTT M. LADD,

Judge of the Supreme Court, was born at Sharon, Wisconsin, June 22, 1855. His parents were American-born, though of German and English ancestry. He was reared on a farm, and after attending the common schools and an academy near by was a student at Beloit College, Wisconsin, for two years and later attended Carthage College, Illinois, from which institution he received a diploma in 1879. The year following he taught mathematics and history in Hillisboro Academy, Illinois, being associated in the management of that institution with Hon. F. H. Hessel, now of Sioux Rapids, Iowa, and Emma C. Cromer, who subsequently became his wife.

He was a student in the office of France & Sedgwick at York, Nebraska, for several months and graduated from the law department of the State University of Iowa in 1881, and in the fall of that year began the practice of his profession at Sheldon. He continued his practice until the beginning of his service as District Judge of the Fourth Judicial District of Iowa, January 1, 1887. He continued in that office until elected to the Supreme bench in 1896. Judge Ladd never held nor has been a candidate for any other office save that he served as school director several years. He has always been deeply interested in educational matters, having been the recipient of several honorary degrees from different colleges and was chairman of the Executive Committee of Morningside College for many years. He was re-elected to the Supreme Court in November, 1908.

He is a Republican in politics.

HENRY LOUIS BOUSQUET,

Clerk of the Supreme Court, was born in Amsterdam, Holland, February 14, 1840. In 1849 he emigrated with his parents to the United States and located in Pella, Iowa. He attended the public schools of Pella until 1854 when he entered Central University, where he remained as a student for two years. In 1856 he became a clerk in a general store at Pella and in July, 1862, he enlisted in Company "G" of the 33d Iowa Infantry. In December, 1864, he was transferred and promoted to First Lieutenant and Quartermaster of the 4th Arkansas Cavalry. He remained with his regiment until the close of the war and was mustered out of the service in July, 1865. He returned to Pella after the war and in 1868 was elected Clerk of the District Court for Marion county, which office he held for four years. From 1875 until 1884 he was assistant cashier of the Pella National Bank. After leaving the bank he engaged in the general merchandising business at Knoxville with A. B. Culver, under the firm name

of Culver & Co. He remained in this business until the store was burned in 1901. In 1902 he was a candidate before the Republican state convention for Clerk of the Supreme Court, but was defeated for nomination by John C. Crockett and upon the election and qualification of Mr. Crockett he was appointed deputy clerk which position he held until Mr. Crockett resigned in January, 1908, when he was appointed by the Supreme Court to fill the vacancy. He was nominated at the Republican primaries in 1908 to fill the unexpired portion of the term and was elected at the general election in 1908. A Republican in politics.

WENDELL W. CORNWALL.

Reporter of the Supreme Court, was born February 10, 1857, at Albion, Dane county, Wisconsin. He was educated at Albion Academy, Albion, Wisconsin; Alfred University, Alfred, New York, and at the Law School of the University of Wisconsin.

Mr. Cornwall located at Spencer, Clay county, Iowa, many years ago and has been practicing law in that city ever since. He is a Republican in politics and has held the offices of City Attorney of Spencer, Iowa, and was a member of the House during the Twenty-fifth and Twenty-sixth General Assemblies, which included the extra session that revised the Code of 1897. He was chairman of the Judiciary Committee of the Twenty-sixth General Assembly, and a member of the Legislative Committee of the same General Assembly, which had charge of the annotation and publication of the Code of 1897. As Reporter he digests the decisions of the Supreme Court, prepares a syllabus for each case, an index and tables of cases, and has general supervision of the official publication of the court decisions. He was elected Reporter of the Supreme Court at the general election in 1902 and was re-elected in 1906.

DAVID JAMES PALMER,

Railroad Commissioner, was born in Washington county, Pennsylvania, November 15, 1839. His father, Samuel R. Palmer, was born in Ireland, and his mother, Margaret Munce Palmer, in the United States. In 1856 he came to Iowa with his parents, where they settled on a farm in Washington county. Colonel Palmer still makes this farm his home place. He attended the common schools and in 1859 and 1860 attended the United Presbyterian College in Washington, Iowa, quitting to teach school, hoping to make enough money in this way to complete his education. In the spring and summer of 1861, however, when his duties as school-teacher had ended, men were enlisting for the war, and on July 10, 1861, he enlisted as a private in Company "C," Eighth Iowa Volunteer Infantry, and was promoted to corporal September 9, 1861.

At the battle of Shiloh, on April 6, 1862, he was severely wounded in the left breast and as soon as possible was sent to his home. When the Twenty-fifth Iowa Volunteer Infantry was organized, and mustered in at Mount Pleasant, September 27, 1862, Corporal Palmer, who had organized a company at his home town while his left arm was still in a sling, was elected captain of Company "A." He was promoted to lieutenant-colonel of the regiment June 9, 1863. He was with Grant at the siege of Vicksburg and in the Chattanooga campaign; through the Atlanta campaign and marched with Sherman to the sea and up through the Carolinas, resulting in the capture of Columbia; was in the grand review in the city of Washington May 24, 1865; mustered out June 6, 1865, and honorably discharged from service.

Colonel Palmer returned to his home in Washington at the close of the war and in 1866 married Letitia H. Young. Colonel Palmer has always followed farming as his vocation and has always been a Republican in politics. He was Auditor of Washington county from 1876 to 1880, was in the State Senate in the Twenty-fourth, Twenty-fifth, Twenty-sixth and Twenty-seventh General

Assemblies, resigning at the close of the Twenty-seventh Assembly to accept the position of Railroad Commissioner, to which place he was appointed by Governor Shaw upon the death of Major C. L. Davidson. The following November he was elected to fill the vacancy occasioned by the death of Major Davidson, and has since that time been a member of the Board.

WILLARD LEE EATON,

Railroad Commissioner, was born of American parentage in Delaware county, Iowa, October 13, 1848. In 1856, with his parents, Ariel K. and Sarah Jarnigan Eaton, he moved to Osage, Iowa, where he still resides.

He was educated in the common schools and graduated from the Cedar Valley Seminary in 1872 with the degree of B. S., and the same year received the degree of LL. B. from the State University of Iowa. In 1874 Mr. Eaton married Laura R. Annis. They have one child, Allan March Eaton, who was born March 15, 1887.

Mr. Eaton was brought up a Democrat and until 1893 voted that ticket. Since that time, however, he has been identified with the Republican party.

He served as Mayor of Osage three terms, County Attorney of Mitchell county one term, trustee of the Cedar Valley Seminary, and is at present a trustee of the Upper Iowa University. He was a member of the Twenty-seventh, Twenty-eighth and Twenty-ninth General Assemblies and Speaker of the Twenty-ninth. He has been identified with all the Masonic bodies of Iowa, serving as Grand Master of the Masons in the year 1900-1901. Mr. Eaton has been actively engaged in the practice of law since 1874. He entered upon his duties as Railroad Commissioner in January, 1907.

NATHANIEL S. KETCHUM,

Railroad Commissioner, son of William and Sarah Johnson Ketchum, both American-born, was born in Hacketstown, Warren county, New Jersey, July 26, 1839. In 1854 his parents settled on a farm near Rock Island, Illinois. In 1864 Mr. Ketchum married Helen Peoples of Princeton, Scott county, Iowa. To this union were born three children, one son and two daughters.

Mr. Ketchum attended school at Hopewell, Hoboken, and later entered Princeton University, where he pursued the study of mechanical and civil engineering. He left the University in 1857, coming to Iowa with John I. Blair of New Jersey, engaging with the corps of engineers in the construction of the Chicago, Iowa & Nebraska Railroad between Clinton and Marshalltown, now the Chicago & Northwestern Railway. In 1862, when the road was completed to Marshalltown he retired from railroading and entered commercial and manufacturing pursuits at Marshalltown in which he has been continuously engaged, which business is now managed by his son, Edwin S. Ketchum.

Politically Mr. Ketchum has always been a Republican, but never held office until 1903, when he was elected to the office of Railroad Commissioner. He assumed the duties of the office January, 1905, for the term which expired January, 1909. In November, 1908, he was re-elected to succeed himself, for the term expiring in 1913.

EMORY H. ENGLISH,

State Printer, was born January 15, 1871, at Altoona, Iowa. His father, Dr. Frank E. English, was an early resident and practitioner in Polk county, removing to Iowa with his wife, Kate M. Hampton, in 1868, from Montgomery county, Indiana, both parents being natives of Kentucky.

Receiving a common school education at Altoona, Mr. English has devoted the past twenty years to newspaper work, purchasing the *Altoona Herald* in

1889, and editing the same until 1892, when he sold that paper and became associate editor of the *Des Moines Mail and Times*.

In 1893 he established *The Valley Express* at Valley Junction, continuing as editor and proprietor until 1904, when he became editor of *The Mason City Daily Times-Herald*, of Mason City, now *The Mason City Times*, with which paper he is still identified, though not in an active capacity since assuming the office of State Printer in 1907, as his official duties have required his time in Des Moines.

Mr. English is a Republican in politics and served as Representative from Polk county in three sessions of the Iowa General Assembly, the Twenty-ninth, the Thirtieth and the Thirty-first. He was the first native of the county to serve as its representative in the General Assembly, and the author of the first primary law enacted in Iowa. During his legislative service Mr. English was chairman of the Insurance Committee of the House.

He was elected State Printer by the Thirty-first General Assembly, and assumed the office in January, 1907, for the term of two years, until January, 1909. He was re-elected by the Thirty-second General Assembly for the term expiring in January, 1911, and again re-elected by the Thirty-third General Assembly for the term expiring in January, 1913. Mr. English was married in 1895 to Marie Belle Carter of Des Moines, and they have two sons, Ehlers Wendell English and Wade Hampton English.

EDWARD D. CHASSELL,

State Binder, was born at Holland Patent, Onondaga county, New York, May 25, 1858. His grandfather, Rev. David Chassell, D. D., came from Glasgow, Scotland, when a child in 1796, and his maternal ancestors were among the first English colonists in Connecticut, locating there in 1635. He moved with his parents, William and Frances (Jones) Chassell, to Iowa, locating on a prairie farm near Iowa Falls in 1867. He was educated in the common schools and at the Iowa State Normal School.

For several years he engaged in the profession of teaching, closing his work as principal of schools at St. Ansgar, Iowa, in 1884. He engaged in the newspaper business as editor of the *Osage News* at Osage, Iowa, in 1884, remaining there until 1889, when he acquired an interest in the *Sentinel* at Le Mars, of which paper he was the editor. He relinquished his connection with the *Sentinel* in 1907 in order to devote his time to the duties of the office of State Binder at Des Moines, though his legal residence is maintained at Le Mars. He belongs to the Masonic fraternity, being a member of Elkahir Shrine of Cedar Rapids and also of Plymouth Commandery Knights Templars and the other Masonic bodies at Le Mars.

Politically he has always been a Republican. In 1883 he was Assistant Secretary of the Iowa Senate; in 1892 he was presidential elector; in 1896 was candidate for the Republican nomination for Secretary of State, but came out second best in the contest. In 1894, 1904 and 1906 he served as Representative from Plymouth county in the Twenty-fifth, Thirtieth and Thirty-first General Assemblies. He was elected State Binder by the Thirty-first General Assembly and assumed the duties of this office in January, 1907. He was re-elected by the Thirty-second and Thirty-third General Assemblies and his term of office will expire in January, 1913.

In December, 1906, he was united in marriage to Miss Mary A. Calkins, daughter of Dr. and Mrs. M. H. Calkins of Wyoming, Iowa.

GUY E. LOGAN,

Adjutant General of Iowa, was born in Red Oak, Montgomery county, Iowa, March 11, 1871. His ancestors on his father's side were Scotch, while his mother's were descended from Irish and German stock. His education was acquired in the public schools of Red Oak. He worked on a farm from 1888 to 1892, at which latter date he was appointed deputy sheriff of Montgomery county, which office he held until 1896. He was mustered into the volunteer forces as Second Lieutenant of Company "M," Fifty-first Iowa Volunteer Infantry, for the Spanish-American war, on April 26, 1898, with which organization he served in the Philippine Islands and was mustered out of the service at San Francisco, California, November 2, 1899. During the Twenty-eighth General Assembly he served as assistant door-keeper of the Senate. He was County Recorder of Montgomery county from January 1, 1901, until June 1, 1905, at which time he resigned to accept the appointment of Colonel and Assistant Adjutant General of Iowa. He served in that position until February, 1909, when he was appointed and promoted to Brigadier General and Adjutant General of Iowa. His term of office expires at the pleasure of the Governor.

A Republican in politics.

JOHN COWNIE,

Member of the Board of Control of State Institutions, was born in Alyth Perthshire, Scotland, December 8, 1843. He received the foundation of his education in the schools of his native land. He emigrated with his parents to the United States in 1856. The family first settled in Scott county, Iowa, from whence they moved to Iowa county in the fall of 1856 settling near what is now South Amana, a village of the Amana Society. Here he passed through the privations common to early settlers of Iowa. At the age of eighteen he commenced teaching district school in the winters and farming in the summers. He taught school for fifteen winters in his own district, and then abandoned it to devote himself entirely to farming operations.

Mr. Cownie became an extensive feeder and shipper of live stock, in which occupation he continued until appointed on the Board of Control. He is one of the pioneers in the movement for improvement of live stock and has become identified with the leading live stock associations of Iowa. He served as director of the Swine Breeder's Association, was for a number of years secretary and treasurer of the Iowa Draft and Coach Horse Association, a director and president of the Iowa Improved Breeders' Association, and a director, vice-president and president of the Iowa State Agricultural Society.

In 1889 Mr. Cownie also embarked in manufacturing, establishing what is known as the J. H. Cownie Glove Company of Des Moines. This factory is owned and controlled by his sons.

Mr. Cownie was appointed as one of the Republican members of the Board of Control by Governor Shaw at the time the Board was created, and assumed the duties of the office April 5, 1898. He was reappointed by Governor Cummins for the term beginning April 5, 1904, and ending April 5, 1910.

GIFFORD S. ROBINSON,

Member of the Board of Control of State Institutions, was born in Tremont, Illinois, May 28, 1843. His parents were both American-born, his ancestors for six generations having lived in Massachusetts. He was reared on a farm and educated in the district school, academy and the Illinois State Normal University. He graduated from the Law Department of Washington University, St. Louis, Missouri.

At the age of nineteen he enlisted in Company H, One Hundred and Fifteenth Illinois Volunteer Infantry. He was discharged two years later by reason of a wound. He taught district school and was also teacher in Washington University.

Mr. Robinson commenced the practice of law in Buena Vista county, Iowa, in January, 1870. He served as a member of the House of Representatives in the Sixteenth General Assembly and in the Senate in the Nineteenth, Twentieth and Twenty-first General Assemblies. He was a member of the board of trustees of the State Normal School from its organization until January, 1882. He was elected Judge of the Supreme Court in 1887 and re-elected in 1893 and served until December 31, 1899. He was lecturer in the Law Department of the State University from 1890 to 1900. The degree of LL.D. was conferred upon him in June, 1895, by the State University. He was appointed member of the Board of Control in February, 1900, to fill the vacancy caused by the resignation of Governor Larrabee and for the ensuing term of six years. He was reappointed in 1906 for a second term of six years. He is a Republican in politics and cast his first vote in 1864 for Abraham Lincoln.

JOHN TAYLOR HAMILTON,

Member of the Board of Control of State Institutions, was born in Cornwall township, Henry county, Illinois, October 16, 1843. His father was born in West Moreland county, Pennsylvania, and his mother at Antrim, New Hampshire. He received his education in the common schools of Illinois and at the Geneseo Seminary. His first occupation was agent for a fire insurance company. He moved to Cedar Rapids in 1868 and engaged in the sale of farm machinery, seeds and coal, and has been engaged in that business ever since. He was elected president of the Cedar Rapids Savings Bank at its organization in 1883, and president of the Merchants National Bank of Cedar Rapids in 1899.

Mr. Hamilton was a member of the House during the Twenty-first, Twenty-second and Twenty-third General Assemblies of the State of Iowa. He was Speaker of the House during the Twenty-third General Assembly. He was elected to represent the Fifth Congressional District in the Fifty-second Congress. He was Mayor of Cedar Rapids in 1878, was Supervisor for three years in the early eighties, and was a member of the waterworks trustees of the city of Cedar Rapids when he accepted the appointment as member of the Board of Control in April, 1906. He was appointed member of the Board of Control by Governor Cummins to fill the vacancy caused by the death of L. G. Kinne. He was reappointed by the Governor for the term beginning April 5, 1908, and confirmed by the Senate. Mr. Hamilton is a Democrat in politics.

WILLIAM H. BERRY,

Member of the Board of Parole, was born in Cass county, Illinois, October 23, 1849. He graduated from Simpson College in 1872. By profession he is a lawyer and has been in the active practice of law at Indianola, Iowa, since September 14, 1873. He was a member of the Senate in the Twenty-sixth and Twenty-seventh General Assemblies. He was appointed a member of the Board of Parole by Governor Cummins for the term ending July 1, 1908, and was re-appointed by Governor Carroll for the term ending July 1, 1915. A Republican in politics.

PARDON A. SMITH,

Member of the Board of Parole, was born in Ogle county, Illinois, September 1, 1840. His father, Pardon Smith, was born in the State of New York, and his mother, Jane Smith, in the same state. In 1856 he came to Iowa with his parents where they settled on a farm in Clinton county. He attended the common schools during the winter months and worked by the month on a farm during the summer.

July 12, 1861, he enlisted as a private in Company "A," Eighth Iowa Volunteer Infantry, and was with that command for more than three years. At the battle of Old River, Louisiana, May 16, 1864, he was severely wounded in the head and still carries an ounce minnie ball in his neck, received in that engagement. In 1865 he married Roxie L. Alger, who died November 6, 1892, and September 4, 1894, he married Mrs. Alice M. Dreher. He has always been a Republican in politics. He has filled all of the township offices and served nineteen years as Justice of the Peace. In 1896 and again in 1898 he was elected to represent Greene county in the House of Representatives in the Twenty-sixth, Twenty-sixth extra and Twenty-seventh General Assemblies.

He followed farming until February, 1884, since which time he has been editor and proprietor of the *Scranton Journal*. His term as a member of the Board of Parole will expire July 1, 1913.

JOSEPH M. EMMERT,

Member of the Board of Parole, was born in Washington county, Maryland, June 13, 1846. His father was born in Maryland and his mother in Pennsylvania. He lives at Atlantic and by profession is a physician and surgeon. He was a member of the Senate in the Twenty-seventh and Twenty-eighth General Assemblies. He was elected a member of the Senate in the Twenty-ninth General Assembly and held the seat until the contest proceedings brought by Mr. Bruce was decided by the Senate in favor of the contestant. He was a member of the State Board of Health from 1892 to 1897. He was appointed a member of the Board of Parole by Governor Cummins for the term ending July 1, 1911. A Democrat in politics.

BIOGRAPHIES OF STATE SENATORS

HENRY L. ADAMS,

Senator from the Fortieth District, composed of the counties of Allamakee and Fayette, was born on a farm near Maynard, Fayette county, Iowa, on November 28, 1875. His father and mother were among the early settlers of Fayette county. His father was born in New York state, and at an early age came west to Wisconsin, thence to Illinois, and in 1857 to Iowa, where he resided continuously till his death in 1905, excepting four years spent in the army. His mother came to Iowa from Ohio in childhood with her parents, Samuel Cline and wife, and settled in Fayette county in 1855. She still resides on the farm where she went when first married. Mr. Adams attended country school winters until fourteen years of age, when he entered the graded school at Maynard, where he graduated at the age of sixteen; then entered Upper Iowa University at Fayette, and graduated in the class of 1897, having taught one year in the meantime. In the fall of 1897 he became principal of the Waucoma schools, where he taught two years, and until appointed to serve an unexpired term as county superintendent, to which office he was three times elected. In 1905 he resigned and entered the law school of the University of Chicago, which he attended for one year, then entered the Iowa State University law school. Was admitted to the Iowa bar in October, 1907. Returned to Fayette county to practice his profession, locating at West Union where he became a member of the firm of Rogers & Adams. Was married in 1898 to Miss Ina Holmes, of Fayette, who graduated in the same class in college. To them have been born two daughters. Elected Senator in 1908. A Republican in politics.

JOSEPH HOLMES ALLEN,

Senator from the Fiftieth District, composed of the counties of Pocahontas, Buena Vista and Humboldt, was born in Marshall county, Iowa, November 12, 1870, of American-born parents. He resided upon his father's farm until he was thirteen years old. His education was acquired in the country schools of Marshall county and in the Marshalltown High School, graduating from the latter institution in 1889. During the years 1889 and 1891 engaged in real estate, banking and abstract work with his father and brothers at Laurens and Pocahontas, studying law as the opportunity presented. In 1891 entered the State University at Iowa City and by combining the collegiate and law courses and doing extra work was enabled to graduate from the two departments in 1895. While at the university he took a prominent part in the work of the literary societies and was editor-in-chief of the junior annual of his class. After graduation located at Laurens for the practice of law. When the Spanish-American war was declared in 1898 formed a company at Laurens, but when it became evident that it would be impossible to enter the service as a distinct organization, he, with eleven others of the company, enlisted as privates in Company F, Forty-ninth Iowa Volunteer Infantry. Remained with the regiment until it returned from Cuba. Was elected member of the Board of Regents of the State University in 1902, and resigned from the same to take his seat in the Senate in 1907. Elected Senator in 1906. A Republican in politics.

WILLIAM S. ALLEN,

Senator from the Second District, composed of the counties of Van Buren and Jefferson, was born at Hillsboro, in Henry county, Iowa, August 26, 1857. His parents were American-born, the father being of Scotch-Irish lineage and his mother of the old Dutch stock of New Jersey. Received his early education in the graded schools of Hillsboro and then, to prepare for college, entered Denmark Academy, the first institution of advanced learning founded in the state. Attended the liberal arts and law departments of the State University of Iowa, from which institution he graduated in the year 1877 at the age of nineteen. Upon being admitted to the bar settled in Van Buren county, where he has practiced his profession ever since. The first official position to which he was elected was that of president of the board of education, and then to the office of mayor, serving in these different places for several years. Afterwards was a member of the House of Representatives from Van Buren county in the Twenty-fifth, Twenty-sixth and Twenty-sixth extra General Assemblies. In the extra session of the Twenty-sixth General Assembly served on some of the most important committees of the House and was chairman of the second division of the code revision committee, having in charge the recodification of the laws of Iowa, the work of this session giving to the state the code of 1897. In 1903 was a candidate for the state Senate, the first convention resulting in a deadlock, and losing out in the second convention by one-half a vote. Elected Senator in 1908. A Republican in politics.

NICHOLAS BALKEMA,

Senator from the Forty-ninth District, composed of the counties of Lyon, O'Brien, Sioux and Osceola, was born in Gibbville, Sheboygan county, Wisconsin, April 7, 1865, of Dutch parents. Attended the district school at Gibbville and afterwards graduated from the Sheybogan high school. Moved to Newkirk, Iowa, in 1884. Taught school one year and then started in the mercantile business at that place, running the postoffice in connection therewith. Sold out in 1894 and moved to Sioux Center, continuing the same business and in which he is still engaged. Also has a clothing store at Paullina. Was interested in a bank for a few years and held the office of vice-president. Has served on the city council and is president of the school board, having served in that capacity for nine years. Is a member of the Dutch Reformed church. Elected Senator in 1908. A Republican in politics.

THEOPHILUS W. BENNETT,

Senator from the Sixth District, composed of the counties of Adams and Taylor, was born on a farm near Crawfordsville, Washington county, Iowa, December 1, 1852, of American parentage, his father being a native of New Jersey, his mother of Tennessee. Received his education in the public schools, Howe's Academy at Mt. Pleasant, the State University and the College of Physicians and Surgeons at Keokuk, Iowa. When twenty years old he left the farm and began the study of medicine, in which he graduated in 1877. Was married to Miss Emma Jackson, a Canadian by birth, July 4, 1876. Began the practice of his chosen profession in his native town, Crawfordsville, where he remained until 1882, when he removed to Lenox, Taylor county, where he has been actively engaged in the practice of medicine for the past twenty-six years. Is a member of the Taylor County Medical Society, of the Southwest Medical Society and of the Iowa State Medical Society, and has been a member of the Taylor Board of Pension surgeons since 1893. Is a registered pharmacist by examination in Iowa, also in Nebraska. Has been a member of the town council and of the board of education for many years. Is a director in the First National Bank of Lenox, is president of the Lenox and Clearfield Telephone Company and of the Lenox Electric Light and Power Company. Was elected coroner of Taylor county in 1892 and again in 1896. Elected Senator in 1908. A Republican in politics.

SENATE

THIRTY THIRD GENERAL ASSEMBLY



JOSEPH H. ALLEN
OF POCAHONTAS



HENRY L. ADAMS
OF WEST UNION



WILLIAM
S. ALLEN
OF BIRMING-
HAM



NICHOLAS
BALKEMA
OF
SIOUX CENTER



T. W.
BENNETT
OF LENOX



JOHN D.
BROWN
OF LEON



HENRY C. BURGESS
OF CRESCO



JAMES E. BRUCE
OF ATLANTIC



HORACE R. CHAPMAN
OF BENNETT



ELBERT W. CLARK
OF GRINNELL



JOHN T. CLARKSON
OF ALBIA

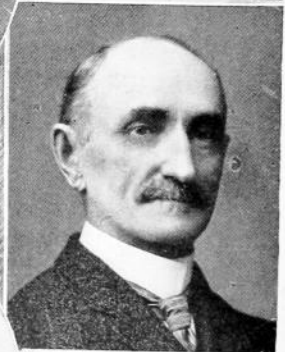

JOHN A. DE ARMAND
OF DAVENPORT



GEORGE COSSON
OF AUDUBON



SHERMAN W. DE WOLF
OF REINBECK



CASSIUS C. DOWELL
OF DES MOINES



CHARLES GATES
OF GREENE



LESLIE E. FRANCIS
OF SPIRIT LAKE



JOHN FOLEY
OF NEW HAMPTON—



JOSEPH A. FITCHPATRICK
OF NEVADA



ARFST F. FRUDDEN
OF DUBUQUE



SHIRLEY GILLILAND
OF GLENWOOD



JOHN HAMMILL
OF BRITT



EDWIN H. HOYT
OF LAMONT



ROBERT HUNTER
OF SIOUX CITY



FREDERIC LARRABEE
OF FORT DODGE



WILLIAM D. JAMESON
OF SHENANDOAH



GEORGE McCULLOCH
OF HUMESTON



EDWARD P. McMANUS
OF KEOKUK



JOSEPH MATTES
OF ODEBOLT



EDWIN G. MOON
OF OTTUMWA

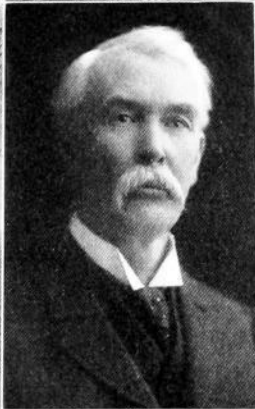

CHARLES F. PETERSON
OF CLARION



JAY I. NICHOLS
OF WEST LIBERTY



FRED L. MAYTAG
OF NEWTON



AARON V. PROUDFOOT
OF INDIANOLA

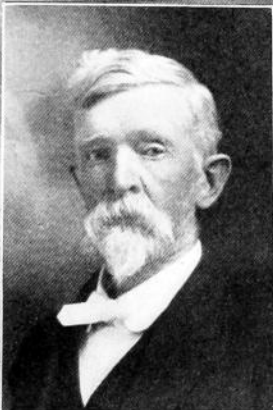

LYMAN B. PARSHALL
OF CANTON



ROBERT QUIGLEY
OF Mc GREGOR



JOHN F. REAM
OF OSKALOOSA



JAMES A. SMITH
OF OSAGE



CHARLES G. SAUNDERS
OF COUNCIL BLUFFS



WILLIAM B. SEELY
OF MT. PLEASANT



JAMES U. SAMMIS
OF LEMARS



FRED N. SMITH
OF BURLINGTON



ARTHUR C. SAVAGE
OF ADAIR



LEWIS L. TAYLOR
OF CENTERVILLE



WILLARD C. STUCKLAGER
OF LISBON



COMFORT H. VAN LAW
OF MARSHALLTOWN



WILLIAM P. WHIPPLE
OF VINTON



JAMES A. WHITE
OF SOUTH AMANA



WILL C. WHITING
OF WHITING



JOHN L. WILSON
OF ALMONT



JOSEPH H. REESE
SERGEANT-AT-ARMS

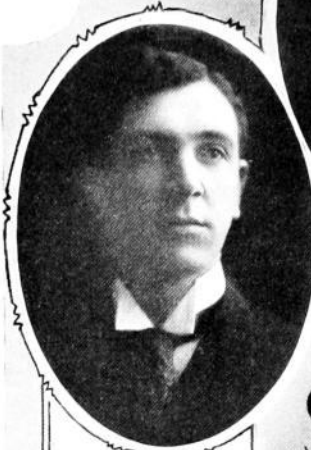

JOSEPH E. MEYER
2nd ASSISTANT CLERK



SAMUEL W. NEAL
SECRETARY

SENATE EMPLOYEES



WILLIAM A. LANE
JOURNAL CLERK



DEWITT A. NORTON
ENROLLING CLERK



GEORGE A. WILSON
1st ASSISTANT SECRETARY



JOHN D. BROWN.

Senator from the Fifth District, composed of Decatur, Ringgold and Union counties, was born of Scotch-Irish and English parentage near Norwalk, Huron county, Ohio, on the first of August, 1840. Was educated in the rural schools of Huron county, Ohio, until fourteen years of age, at which time he moved with his parents to Decatur county, Iowa, and finished his school work in Decatur county. Has been for years actively engaged in farming, stock raising and shipping and has been for years a member of the commission firm of Brown Bros. and Ballinger, of Union Stock Yards, Chicago, Illinois. Served as a member of the board of supervisors of Decatur county and held various township offices. Also served as a member of the State Agricultural Board and was one of the committee which purchased the state fair grounds. At present is managing a farm of 500 acres and feeding, buying and selling stock. Enlisted in Company L, 3d Regiment, Iowa Cavalry Volunteers as a private, August 9, 1861, and served during the war. Was made Sergeant, then Second Lieutenant in February, 1862, and was promoted to the Captaincy in March, 1864. Was taken prisoner at the battle of Heartsville, Missouri, January 11, 1863. Was wounded at the battle of Big Blue and left on the field to die, lying on the field two days before picked up. After the capture of Jeff Davis by Wilson's Cavalry corps was detailed with one hundred men of third Iowa Cavalry to guard prisoner and party from train at Augusta, Georgia, to boat on Savannah river. Was mustered out of service at Atlanta, Georgia, and discharged at Davenport, Iowa, September, 1865. Elected Senator in 1908. A Republican in politics.

JAMES E. BRUCE,

Senator from the Eighteenth District, composed of the counties of Cass and Shelby, was born at Brooklyn, Poweshiek county, April 14, 1860. His father was born in Ohio and his mother in New Jersey. He was educated in the common schools of Brooklyn and vicinity and the Law Department of the State University of Iowa, graduating from the latter in 1881. He was early in life thrown on his own resources, his father having died in the army. He located at Anita, Iowa, where he commenced the practice of law. Was elected County Attorney of Cass county in 1891 and served for one term. In recent years has devoted most of his time to banking and general business affairs, at present owning the controlling interest in five banks. Elected Senator from the Eighteenth District in 1901, securing his seat, after a contest before the Legislature, by a majority of fifteen votes over J. M. Emmert. Re-elected in 1906 by a majority of 289. A Republican in politics.

HENRY C. BURGESS,

Senator from the Forty-second District, composed of the counties of Howard and Winneshiek, was born at Fairfield, Somerset county, Maine, December 20, 1846, of American-born parents. Moved to Lansing, Iowa, in 1861, where he secured his education in the common schools and in a private school maintained by the Congregational church. Taught school one term and worked for a short time in the postoffice and in an implement store at Lansing. Moved to Ossian in 1865 and became manager of a lumber yard, where he remained for fifteen years. In 1880 he moved to Elma, and engaged in the mercantile business with his brother. He was successively engaged in business at Hull, Iowa, and Mitchell, South Dakota, leaving the latter place to go on a claim near what is now Mount Vernon, South Dakota. Afterwards removed to Cresco, Iowa, to re-engage in the lumber business, where he now resides. Has been a member of the school boards and of the town councils at Ossian and at Cresco. Elected Senator in 1906. A Republican in politics.

HORACE R. CHAPMAN,

Senator from the Twenty-fourth District, composed of Cedar and Jones counties, was born at Monticello, Jones county, Iowa, January 30, 1873. His parents were both born in the United States, his father being of English and his mother of German descent. He graduated from the Monticello High school, attended Cornell college and received the degree of M. D. from the State University of Iowa. After graduation he located at Bennett, Cedar county, Iowa, and engaged in the practice of medicine. Was twice elected mayor of that place. Later moved to Durant, Cedar county, where he engaged in the drug business and the practice of medicine jointly. Elected mayor of Durant in 1908, from which office he resigned upon election to the Senate, and later returned to his former location at Bennett, Iowa. A Republican in politics.

ELBERT WARREN CLARK,

Senator from the Twelfth District, composed of Poweshiek and Keokuk counties, was born in Glover, Orleans county, Vermont, February 22, 1842, of Scotch-American parentage. Moved to Bureau county, Illinois, in 1854, where he resided on a farm until 1865. Education acquired in country district school and high school at Kewanee, Illinois. Entered Rush Medical College, Chicago, in 1866, graduating from that institution in February, 1871. Settled in Grinnell, Iowa, May, 1871, where he has continued in active practice to the present time. Married Martha C. Brainard in 1874. One child living, E. W. Clark, Jr., who is engaged in the lumber business in Grinnell. Five times elected to city council of Grinnell, of which body he is now a member. President of the school board six years, trustee of Iowa College since 1898, trustee of the Stewart Free Public Library, mayor of Grinnell from 1893 to 1897, during which time a complete system of waterworks and sewers was installed. President of Iowa State Medical Society, 1907. Always a Republican, casting his first vote for Abraham Lincoln, and has voted for every Republican candidate for President since. Representative from Poweshiek county in the Thirty-first General Assembly. Elected Senator in 1906.

JOHN T. CLARKSON,

Senator from the Fifteenth District, composed of the counties of Marion and Monroe, was born December 16, 1861, at Johnstown, Pennsylvania, of English and Welsh parents, John and Ann Clarkson. Was educated in the common schools and private study at evenings while engaged as a miner. Read law with A. C. Steck, of Ottumwa, Iowa, and admitted to practice by the Supreme Court of Iowa, May 25, 1895. Elected county attorney of Monroe county in 1896 and re-elected in 1898. Has been a member of the school board of Albia, four years, the city of his residence, since July, 1904. Is married and has two sons and one daughter. Elected Senator in 1908. A Democrat in politics.

GEORGE COSSON,

Senator from the Seventeenth District, composed of the counties of Audubon, Dallas and Guthrie, was born of American parentage in LaClède county, Missouri, January 21, 1876. Worked as operator and station agent on the Milwaukee railroad from the time he was sixteen years of age until he became twenty. Attended the public schools at Manning, the Normal School at Valparaiso, Indiana, and State University of Iowa. Was graduated from the law department of the State University of Iowa in June, 1898. In July of that year he located for the practice of law at Audubon, and became the senior member of Cosson & Ross. Elected County Attorney of Audubon county in 1904, serving one term. Was married in December, 1904, to Miss Jennie F. Riggs, and has two children. In June, 1907, became special counsel of Iowa under Attorney General H. W. Byers. Elected Senator in 1908. A Republican in politics.

JOHN A. DEARMAND,

Senator from the Twenty-first District, composed of the county of Scott, was born in Blair county, Pennsylvania, March 7, 1852. His father was born in Maryland and his mother in Pennsylvania. His father was the son of a Revolutionary soldier, his mother of Pennsylvania Dutch antecedents. At the age of fourteen years he came with his parents to Iowa, where he has since resided. Attended the public schools of Davenport and graduated from the high school in 1872. While teaching school for two years he read medicine and then entered the Medical Department of the University of Pennsylvania, from which he graduated in 1876. Then located in LeClaire, Scott county, where he practiced his profession for thirteen years. Moved to Davenport in 1889 and has since resided there. Although always taking an active interest in politics, he was never a candidate for public office until 1904, when he was elected to the City Council from his home ward; in 1906 he was again elected, but as alderman-at-large. Elected Senator in 1906. A Democrat in politics.

SHERMAN W. DEWOLF,

Senator from the Thirty-eighth District, composed of the counties of Black Hawk and Grundy, was born at Montour, Tama county, Iowa, November 14, 1874. His father was born in New York and his mother in England. His parents were among the first residents of the town of Reinbeck, Grundy county, where they located in 1876, at which place he has since resided. His education was received in the public schools of Reinbeck and at the State University of Iowa, where he graduated from the Law Department in 1895. He immediately opened an office at Reinbeck, where he has since continued in the practice of law. Elected Senator in 1906. A Democrat in politics.

CASSIUS C. DOWELL,

Senator from the Thirtieth District, composed of the county of Polk, was born in Warren county, Iowa, February 29, 1864, of American parentage. Received his education in the common schools of Warren county, the Collegiate Department of Drake University, from which he graduated in 1886, and the Law Department of the same school, graduating in 1887. Was admitted to the bar in 1888. Was Assistant County Attorney of Polk county for two years, member of the House of Representatives in the Twenty-fifth, Twenty-sixth and Twenty-sixth extra General Assemblies, and Senator in the Twenty-ninth, Thirtieth, Thirty-first, Thirty-second and Thirty-second extra General Assemblies. A Republican in politics.

JOSEPH A. FITCHPATRICK,

Senator from the Thirty-first District, composed of the counties of Boone and Story, was born near Abingdon, Washington county, Virginia, October 17, 1840, son of William H. and Sarah V. (Hagy) Fitchpatrick. His parents were natives, but his ancestors on his father's side were Scotch, Irish and French, who settled in the Valley of Virginia just prior to the commencement of the French and Indian war, and those on his mother's side were Dutch, who first settled about Hagertown, Maryland. Removed with his parents to Clinton county, Indiana, in 1843, and to Boone county, Iowa, in 1854, thence to Story county in 1857. Attended rural schools intermittently. "Kept" school a few terms, 1859 to 1861. Enlisted May 22, 1861, in Company "E," Third Iowa Infantry and served until the close of the war. Elected clerk of the courts to fill vacancy October, 1865, served until January, 1877, and upon retiring therefrom was admitted to the bar. During his term of office engaged in the abstract and loan business

and has continued therein ever since. In 1900 was elected State Senator and served in the Twenty-eighth and Twenty-ninth General Assemblies and by reason of reciprocal relations long existing between the two counties composing the district was not a candidate for re-election. Again elected in 1908, receiving 6,771 votes to 2,660 received by his Democratic opponent. In religion he is a Presbyterian. A Republican in politics.

JOHN FOLEY,

Senator from the Forty-fourth District, composed of the counties of Chickasaw and Floyd, was born in Galway county, Ireland, August 14, 1841. In 1846 he came with his parents to America, first to Halifax, Nova Scotia, shortly after to Boston, Massachusetts, and in 1849 they changed their residence to Baltimore, Maryland, which place was their home until 1857. His early education was acquired from the Christian Brothers and in the public schools; then he went to a private academy, and later to a commercial college. In 1857, with his widowed mother, moved west to Iowa and located on a farm in Chickasaw county. For the next ten years he worked on the farm. During this period he was an active member of the school board and taught several terms of winter school. While on the farm he was elected and served as a member of the County Board of Supervisors. In 1871 he was elected Treasurer of Chickasaw county; re-elected three times, serving eight years in all, and was a delegate from the Fourth Congressional District of Iowa to the National Democratic Convention at Cincinnati when General Hancock was nominated for President. Was the nominee of his party for State Treasurer, later for Congress and still later for State Senator. Represented his county in the Twenty-second General Assembly and served several terms on the Democratic State Central Committee. Has been mayor, alderman and school director in his home town of New Hampton. In 1882 he engaged in the lumber and coal business, in which he remained twenty years. Was elected president of the State Bank of New Hampton in 1902, which position he now holds. Elected Senator in 1906. A Democrat in politics.

LESLIE E. FRANCIS,

Senator from the Forty-seventh District, composed of the counties of Dickinson, Clay, Emmet, Palo Alto and Kossuth, was born in Dickinson county, Iowa, April 4, 1871, of American-born parents. His parents homesteaded near Spirit Lake in Dickinson county in May, 1860, three years after the Indian massacre, and experienced all the privations and hardships of pioneer life, including the grasshopper period so disastrous to northwestern Iowa. His father served four years in the frontier army during the Civil War. He attended country school until sixteen; then attended the Spirit Lake high school one winter, and at seventeen commenced teaching in the country schools of Dickinson county. Attended an academy in Spirit Lake two winters, in the meantime commencing the study of law in the office of Wm. Hayward, also at Spirit Lake, when eighteen years of age. At twenty entered the law department of the State University, graduating therefrom June 16, 1893, and at once engaged in the practice of law at his old home, where he has ever since remained. Early in 1894 was appointed Deputy County Attorney; was elected County Attorney in the fall of that year, and served until 1901. Was an unsuccessful candidate for District Judge in 1900 and again in 1906. Since 1894 has taken part in every campaign, speaking for the Republican party in various counties in northwestern Iowa. His entire time is devoted to the practice of law, except as he occasionally invests in real estate. Elected Senator in 1908. A Republican in politics.

ARFST F. FRUDDEN,

Senator from the Thirty-fifth District, composed of the county of Dubuque, was born on the Island of Fohr, in the Province of Schleswig, Holstein, Germany, September 10, 1854. His education was acquired in the schools of the Fatherland. He emigrated to the United States in the spring of 1871 after the Franco-Prussian War, arriving in Clinton, Iowa, early in June. For the first two years he worked on a farm in Jackson county, Iowa; from there he went to work at the sash and door business until the summer of 1888, when he engaged in the lumber business for himself under the name of the Frudden Lumber Company, of which firm he is still the president and general manager. Was married in Clinton, November 30, 1877. Represented Dubuque county as a member of the House in the Twenty-ninth, Thirtieth and Thirty-first General Assemblies and was elected Senator in 1906. A Democrat in politics.

CHARLES GATES,

Senator from the Thirty-ninth District, composed of Butler and Bremer counties, was born at Marble Rock, Floyd county, Iowa, on the second day of April, 1856. He is of German-Irish descent. Attended rural school and graduated from the Marble Rock high school. Followed farming for a few years, then engaged in the lumber, implement and banking business, at which he is still engaged in the city of Greene, his present home. Served as mayor for three terms and as alderman for one term and a portion of another, resigning the latter office to accept the office of State Senator. Elected Senator in 1908. A Republican in politics.

SHIRLEY GILLILLAND,

Senator from the Eighth District, composed of the counties of Mills and Montgomery, was born in Mills county, December 14, 1856. His father was born in Kentucky and his mother in North Carolina. He attended the Liberal Arts and Law Departments of the State University, graduating from that institution in 1884. After graduation he began the practice of law at Glenwood. Elected to fill a vacancy on the Board of Regents of the State University for the Ninth District in June, 1891, and was twice re-elected, serving until he entered the Senate in 1904. In the fall of 1892 was elected County Attorney and served for a period of six years, during which time he secured the conviction, without assistant counsel, of one hundred and eighteen persons in the District Court with the second lowest per capita for expense for conviction of any county in the State. His family consists of a wife, two sons and a daughter. Elected Senator in 1903 and served during the Thirtieth, Thirty-first, Thirty-second and Thirty-second extra General Assemblies. Re-elected in 1908. A Republican in politics and a Congregationalist in religion.

JOHN HAMMILL,

Senator from the Forty-third District, composed of the counties of Cerro Gordo, Franklin and Hancock, was born at Linden, Iowa county, Wisconsin, October 14, 1875. His mother was born in England, and his father in Iowa county, Wisconsin, both being of English descent. Attended the common schools of Iowa county, Wisconsin, until 1889, when he moved with his parents near Britt, Hancock county, Iowa. After coming to Iowa, attended the Britt public schools, graduating from the high school at Britt in 1895. Entered the Law Department of the State University of Iowa in the fall of 1895, graduating therefrom in June, 1897. After graduation engaged in the practice of law at Britt, Iowa. Elected County Attorney in the fall of 1902, serving two terms. Elected Senator in 1908. A Republican in politics.

EDWIN HIRAM HOYT,

Senator from the Thirty-third District, composed of Buchanan and Delaware counties, was born October 27, 1871, in Manchester, Delaware county, Iowa. His parents who were born in Vermont came to Iowa in 1853 and located in Delaware county. Attended the Manchester public schools, Iowa college at Grinnell and Upper Iowa University at Fayette, graduating from the latter institution in 1891. Took a course in commercial law and banking at Cross' Commercial College, Downers Grove, Illinois. Resided in Manchester until he was twenty-one years of age when he removed to Lamont, Buchanan county, where he organized the Lamont Savings Bank, of which he is still president. Elected Senator in 1908. A Republican in politics.

ROBERT HUNTER,

Senator from the Thirty-second District, composed of the county of Woodbury, was born on a farm in Butler county, Iowa, January 12, 1858. His father was born in county Antrim, Ireland, and his mother was of Kentucky and Ohio ancestry and born in Warren county, Indiana. His parents located in Butler county, Iowa, in 1854, and he resided upon his father's farm until he was twenty-one years old. His education was acquired in the country schools of Butler county, in Lenox College, Hopkinton, Iowa, from which he graduated in 1879, and in the Law Department of the State University of Iowa, from which he graduated in 1881. Was married in 1881 to Miss Olive Ann Merrill, also a native of Butler county. They have two daughters. Began practicing law at Aberdeen, South Dakota, in 1882. Located in Sioux City, Iowa, in 1887, where he has since been engaged in the law practice. Is president of the Western Land and Loan company and extensively interested in farming and stock raising. Elected Senator in 1908. A Republican in politics.

WILLIAM D. JAMIESON,

Senator from the Seventh District, composed of the counties of Fremont and Page, was born of American parentage on his father's farm near Wapello, Louisa county, Iowa, November 9, 1873. When five years of age his parents moved to Wapello, where his father assumed the position of principal of the city schools; when nine years old he went into his father's printing office and with the exception of the years spent in school and college, and as a traveling salesman, has been actively engaged in newspaper work ever since. Received his education in the common schools and the State University. When nineteen years of age he became editor of *The Ida Grove Pioneer*, and while at Ida Grove was chairman of the Democratic County Central Committee for one year; later assumed control and management of *The Gazette* at Columbus Junction. In 1902 moved to Shenandoah, where he assumed control and management of *The Shenandoah World*, which paper he now owns and edits, together with *The Democrat* at Hamburg, in Fremont county, which he purchased in 1906. In November, 1902, was married to Miss Mattie Vass of Waukesha, Wisconsin. Elected Senator in 1906. Elected Representative in Congress from the Eighth Congressional District in 1908. Resigned as State Senator March 3, 1909. A Democrat in politics.

FREDERIC LARRABEE,

Senator from the Twenty-seventh District, composed of Calhoun and Webster counties, was born at Clermont, Iowa, November 3, 1873, of New England parentage. Attended Clermont public school and later the State University of Iowa, graduating from the Collegiate Department in 1897 and the Law Department in 1898. Afterwards took special work at Columbia University. Became a resident of Fort Dodge in 1901, and is engaged in the real estate and law business and farming. Is an officer in the 56th Regiment Iowa National Guard. Elected Senator in 1908. A Republican in politics.

GEORGE McCULLOCH,

Senator from the Fourth District, composed of Lucas and Wayne counties, was born in Holmes county, Ohio, October 24, 1849. He was educated in the public schools of his native county, and the Colleges of Millersburg and Hayesville, Ohio. Read medicine at Brooklyn, Iowa. Commenced first course of medical lectures at Rush College, Chicago. The great fire of 1871 that destroyed the college, as well as the greater part of Chicago, caused him to move, in order to continue his course, to Ann Arbor, Michigan. The following year he returned to Rush and graduated. The following summer located at Humeston, Iowa, where he has continued in the practice ever since. Is connected with other business besides practice of medicine. Is president of Home State Bank. Also has a large stock interest, having on his farms a herd of over 200 head of registered Angus cattle. Served as a member of the House of Representatives during the Nineteenth, Thirtieth and Thirty-first General Assemblies. Elected Senator in 1908. A Republican in politics.

EDWARD P. McMANUS,

Senator from the First District, composed of Lee county, was born in Keokuk, June 26, 1859. His parents, who were both natives of Ireland, were among the earliest settlers of that part of the State and were married in Keokuk, where the family has always resided. He graduated from the common schools, afterwards taking a business course at Baylies Commercial College, from which he received a diploma; after leaving school, he engaged in school-teaching for three years. Then accepted a position as bookkeeper for a Keokuk firm, remaining with them for three years in this capacity, then going on the road as commercial salesman for them for three years more. He then married and decided to engage in agriculture and stock raising, which he followed successfully for eight years, giving up the business to become a member of a contracting firm, of which his father was the head. After the death of his father he associated with himself George S. Tucker, under the firm name of McManus & Tucker, general contractors in stone and earthwork, and during the past ten years this firm has become known throughout the State. Elected Senator in 1906. A Democrat in politics.

JOSEPH MATTES,

Senator from the Forty-eighth District, composed of the counties of Carroll, Greene and Sac, was born at Camanche, Clinton county, Iowa, October 1, 1855, of German parentage. In 1862 the family moved to Lyons, Iowa. Was educated in the common and high schools of Lyons. Is married and has two sons and one daughter. Removed to Odebolt, Sac county, in 1879 and engaged in the hardware business, and at the present time is engaged in the hardware and banking business. Was elected Representative of the Sixtieth District (Sac county) in 1901 and served in the House of the Twenty-ninth, Thirtieth and Thirty-first General Assemblies and was elected to the State Senate November 6, 1906. A Republican in politics.

FRED L. MAYTAG,

Senator from Jasper county, the Twenty-ninth District, was born in Cook county, Illinois, July 14, 1857, of German parentage. The family came to Iowa in 1867 and settled on a farm in Marshall county. His education was acquired in the rural schools. Left the farm in 1881, going to Newton and engaging in the sale of agricultural implements. Since 1893 he has been engaged in manufacturing agricultural implements and is also interested in banking, lumber and mercantile lines. Served eight years as a member of the City Council of Newton. Elected Senator in 1901 and re-elected in 1906; served through the Twenty-ninth, Thirtieth, Thirty-first, Thirty-second and Thirty-second extra General Assemblies. A Republican in politics.

EDWIN G. MOON,

Senator from the Thirteenth District, composed of Wapello county, was born near Montrose, in Lee county, Iowa, on the twelfth day of November, 1870. His parents, who came to Lee county from New York about 1850, were of English and Dutch extraction. Attended the country school until he reached the age of sixteen, when he entered Howe's Academy at Mount Pleasant, Iowa, and after graduating from that institution he became an instructor therein under the veteran educator, S. C. Howe. In 1893 entered the State University of Iowa and graduated therefrom in 1897. While in the university was a member of the Zetagathian Society and took a very active part in the inter-society and inter-collegiate debates. Was one of the Iowa representatives in two debates with Chicago University and one with Minnesota University. In each contest Iowa was successful. After graduating from the University, Mr. Moon entered Kent College of Law in Chicago and at the same time became a clerk in the office of Lyman & Jackson in that city. Took an active part in Democratic politics while in Chicago, going through two campaigns as a speaker. In 1899 entered upon the practice of law, forming a partnership with Mr. Gilmore, with whom he is now associated. Has been active in politics from the time he came to Ottumwa, having stumped the county and congressional district frequently. Elected Police Judge of the city of Ottumwa and re-elected in 1903. Elected Senator in 1906. A Democrat in politics.

JAY I. NICHOLS,

Senator from the Twentieth District, composed of the counties of Muscatine and Louisa, was born near West Liberty, Muscatine county, Iowa, May 13, 1855. His parents, Ira Nichols, a native of New York, and Elizabeth W. Nichols, a native of Ohio, came to Iowa in the spring of 1854 and settled in the well-known South Prairie District, near West Liberty. His mother is still living in West Liberty. His education was that of the country school, supplemented by a short course in a business college. Has been a farmer since early manhood. Has held a number of positions of honor and trust, among them being president of the Union District Agricultural Society, president of the Iowa Condensed Milk Company, member and chairman of the Muscatine County Board of Supervisors, and member of the House of Representatives from the Forty-second District in the Twenty-ninth, Thirtieth and Thirty-first General Assemblies. Elected Senator in 1906. A Republican in politics.

LYMAN BRADLEY PARSHALL,

Senator from the Twenty-third District, consisting of Jackson county, was born at Interlaken, Seneca county, New York, June 28, 1845. Attended the common schools at Interlaken and completed a course in the preparatory school at Northville Academy, Northville, New York, which was succeeded by a course in Yale University, leading to the degree of Ph. D. Moved to Chicago, November 3, 1872, where for one year he engaged in the mercantile business, thence moved to Kansas, where he engaged in cattle dealing and droving, which he followed until 1877. Then returned to New York and there engaged in the same occupation, that of cattle dealing and droving. In 1880 was a candidate for the lower house of the New York legislature, but was defeated. Returned to the West in 1881 and took up his abode in Jackson county, Iowa, where in the main he has followed the occupation of farming and cattle dealing. This however, was interrupted in the year 1892 by an election to the county superintendency of Jackson county, which office he held until 1897, afterwards resuming his farming and cattle raising and dealing operations. In 1897 was

the Democratic candidate for the office of State Superintendent of Public Instruction, but was defeated. In addition to his occupation in a business way, Mr. Parshall has made a special study of economics, having published a few pamphlets devoted to economic subjects. Elected Senator in 1908. A Democrat in politics.

CHARLES F. PETERSON,

Senator from the Thirty-seventh District, composed of the counties of Hamilton, Hardin and Wright, was born in Jefferson county, New York, September 3, 1856, a son of Alonzo M. and Jane A. (Hunter) Peterson, the former a native of Vermont and the latter of Ireland. He moved to Wright county, Iowa, in 1869 with his parents, who settled upon a farm, and has ever since been a resident of said county. Worked upon the farm, attended the common schools and afterwards, with the assistance of his parents, and resources derived from his own labors in teaching school, completed his education at the Iowa State University, graduating from the Law Department in 1878. Was married to Miss Mary Lowe of Benton county, Iowa, in 1878 and has two sons and two daughters. Entered the practice of law at Clarion in the fall of 1878, where he has ever since continued in the practice. Elected Superintendent of Schools in the fall of 1879 and served one term, and afterward was elected County Surveyor and served two terms, thereafter devoting himself exclusively to the practice of law. Elected County Attorney in 1890 and served in that capacity for two terms. Has been especially prominent as a lawyer in litigation growing out of drainage legislation in maintaining the power of the Legislature over the subject. Was nominated for Senator on the 3699th ballot at the fifth adjourned session of the Republican District Convention in 1906, and was elected by a comfortable plurality. A Republican in politics.

AARON V. PROUDFOOT,

Senator from the Eleventh District, comprising the counties of Clarke and Warren, was born at Liberty, Clarke county, Iowa, June 13, 1862. His parents were West Virginians, and his father, Jacob Proudfoot, served in the Sixteenth General Assembly of Iowa. He was educated in the village school at Liberty, and in Simpson College, Indianola, Iowa, where his home has been since the fall of 1881. Was reared on a farm in Clarke county at the place of his birth till entering college at 19 years of age. After leaving school entered a law and abstract office in Indianola where he prepared for admission to the bar. Was many years Secretary of the School Board of Indianola. Served three terms as Clerk of the District Court of Warren county, then entered the practice of law, in which profession he is now engaged. Was four years City Solicitor for the city of Indianola, Iowa, and for six years Chairman of the Republican Committee of Warren county, and for a number of years in succession was Reading Clerk of Republican State Conventions. Was Presidential Elector for the Seventh Congressional District in 1904. Elected Senator in 1908. A Republican in politics.

ROBERT QUIGLEY,

Senator from the Thirty-sixth District, composed of Clayton county, was born at Millville, in Clayton county, Iowa, December 31, 1845, of American-born parents. Attended common school in Clayton county, and two years at the N. I. N. at Fayette, Iowa, from which place he enlisted in Company D, 46th Iowa Infantry, and at the expiration of service of said regiment he joined Company K, 15th Iowa In-

fantry and served until the close of the Civil War. Entered the office of Elijah Odell at McGregor, Iowa, as a law student November 1, 1866, and remained until April 4, 1867, when he went into the office of Murdock & Stoneman. Was admitted to practice law February 28, 1868, and was elected City Attorney of McGregor at March election, 1868, and with the exception of only six years has held the office up to the present time. Was twice elected County Attorney of Clayton county. Is married and his family consists of a wife, three girls and a boy. Elected Senator in 1908. Up to 1881 affiliated with the Republican party; since then with Democratic party.

JOHN F. REAM,

Senator from the Fourteenth District, composed of Mahaska county, was born near New Castle, Pennsylvania, September 16, 1854. His father and mother were both born in Pennsylvania, his father being of German and his mother of English descent. His parents moved to Mahaska county in May, 1855, where he has always made his home. Entered the mines at Beacon when he was sixteen years of age, and has spent most of his time since then in mining coal. Served one term as mayor of the town of Beacon, nine years as a member of the school board, and a number of terms as Justice of the Peace. Was president of the Iowa District of United Mine Workers of America for two years, ending his service in that position in March, 1900. Was chosen as Iowa's representative on the National Executive Board of United Mine Workers, and held that office for three years. Has common school education. Married March 7, 1875, to Mary A. Toy. Has two sons and two daughters, all of whom are married. Elected Senator in 1908. A Democrat in politics.

JAMES U. SAMMIS,

Senator from the Forty-sixth District, composed of the counties of Cherokee, Ida and Plymouth, was born at Polo, Ogle county, Illinois, September 13, 1863. His parents were natives of Chautauqua county, New York. His father's parents moved to Buffalo Grove, Ogle county, Illinois, in 1837, and his mother's parents settled in the same community a few years later. Mr. Sammis attended country school until thirteen years of age, then attended the graded school at Polo for two years, at the end of which period his parents moved to Oregon, the county seat of Ogle county. Graduated from the high school of that city in 1881, then attended a business college in Dubuque, Iowa, for three months, and in January, 1882, entered the office of Farley & Loetscher Manufacturing Company of Dubuque as bill clerk. Retained this position for two years, when he was employed in the same capacity by Carr, Ryder & Wheeler of the same city. In February, 1886, went to LeMars, Iowa, and there commenced the reading of law in the office of Curtis & Durlley. Was admitted to the bar in May, 1888, and was married on the tenth day of the same month to Fannie M., daughter of L. D. Randall, of Dubuque. Was collector of internal revenue for the third Iowa district from August, 1903, to April, 1906. Is a member of the firm of Sammis & Bradley at Le Mars, and the firm of Shull, Farnsworth & Sammis at Sioux City. Has actively participated in every state and national campaign for twenty years. Elected Senator in 1908. A Republican in politics.

CHARLES G. SAUNDERS,

Senator from the Nineteenth District, composed of the county of Pottawattamie, was born at Westmoreland, Onelda county, New York, on the tenth day of April, 1861. His father, George W. Saunders, was born in England and came to this country when he was about fourteen years old. His mother, Mary E. Walker Saunders, was also a native of England, and she came to this country when she was about five years of age. The parents of Senator Saunders removed with their family to Iowa in the spring of 1868, settled in Iowa City, where they lived until 1873, when they removed to Adair county, Iowa, and settled upon a farm near Stuart. After a three years' residence at that point they removed to Crawford county, Iowa, and settled upon a farm near the town of Vail. Mr. Saunders received such educational advantages as the country school and public school at Vail, Iowa, afforded. In the fall of 1882 entered Drake University, where he graduated in the classical course in 1886. During the year following his graduation taught school in the south suburb of Des Moines, and read law with Judge C. C. Nourse. After a preliminary reading of fourteen months entered the senior law class of the State University of Iowa and graduated therefrom in June, 1888. In June, 1900, Drake University conferred upon him the degree of Doctor of Laws. Began the practice of law at Council Bluffs in the month of October, 1888, and has followed his profession since that time. Elected County Attorney of Pottawattamie county in 1894. Re-elected in 1896. In the month of June, 1901, was elected a director of the Modern Woodmen of America and held that position for four years. Was appointed an aid on the staff of General Drake, February 1, 1895, and two years later he was appointed Judge Advocate General of the Iowa National Guard by Governor Shaw and reappointed to the same position by Governor Cummins. Elected Senator in 1902 from the Pottawattamie District to fill the vacancy created by the resignation of Hon. A. S. Hazelton. Re-elected in 1903 and again in 1908, and served in the sessions of the Thirtieth, Thirty-first, Thirty-second, Thirty-second extra and Thirty-third General Assemblies. A Republican in politics.

ARTHUR C. SAVAGE,

Senator from the Sixteenth District, composed of Adair and Madison counties, was born at Prairieburg, Linn county, Iowa, January 2, 1870. His parents were born in New York state. Moved with parents to Stuart, Iowa, in spring of 1874, to Dexter, Iowa, in 1880, and again to Stuart in 1885. Attended the schools of Stuart and Dexter, also attended Iowa College, Grinnell, Iowa, from fall of 1887 until spring of 1891. On leaving college entered the Exchange Bank at Stuart, and in December, 1891, commenced employment in Bank of Dexter, going to Adair in summer of 1893, and has since resided in that place. With his father, he opened the Farmers Bank at Adair in December, 1896, which was thus conducted until fall of 1903 when he assumed the entire ownership. Is also interested in the Exchange State Bank, Stuart, and State Bank of Dexter. Was married to Miss Maude Smull of Stuart, October 31, 1894. Has one daughter. Was School Treasurer of Adair for twelve years. Elected Senator in 1908. A Republican in politics.

WILLIAM B. SEELEY,

Senator from the Tenth District, composed of the counties of Henry and Washington, was born March 4, 1862, on a farm near Primrose, Lee county, Iowa, where his parents, Eli and Martha B. Seeley, first settled in the early forties. His father is a native of Connecticut and his mother of Indiana. He acquired his education in the village school at Primrose, a course in a business college at Burlington and graduated from the Law Department of the

State University of Iowa with the class of 1886. On March 4, 1890, he married Miss Elizabeth Ketcham, daughter of Mr. and Mrs. Benjamin Ketcham of Bonaparte. In 1900 Mr. Seeley and his family moved to Mount Pleasant, since which time he has been identified with many enterprises for the public good of his home city and southeastern Iowa. He constructed and equipped the Young Men's Christian Association building at Mount Pleasant as a memorial to a deceased brother. Is closely identified with the banking interests in Lee, Van Buren and Henry counties, and is president of the board of education at Mount Pleasant, where he holds other positions of public trust. Is the owner of Springdale stock farm and the Beckwith stock farm adjoining his home town, where he breeds fine stock, as well as on his Clover Lawn farm in Lee county. Is greatly interested in advanced methods of agriculture, being one of the promoters of the Southeastern Iowa short course inaugurated at Mount Pleasant, December 17-22, 1906. Took an active part in organizing the Iowa Short Course Association in 1903, of which he is secretary. Elected Senator in 1906. A Republican in politics.

FRED N. SMITH,

Senator from the Ninth District, composed of Des Moines county, was born of New England parentage near the village of Pleasant Grove, in above named county, on the twenty-eighth day of August, 1850. Was educated in the rural schools of the county, finishing with a course in Denmark Academy, Lee county, Iowa. Has been for years actively engaged in farming, raising, feeding and shipping stock and buying and shipping of grain. Is president of the Des Moines County Mutual Fire and Lightning Insurance Association and is president of the Bolton Hoover Coal Co., of Oskaloosa, Iowa. Has been engaged in the banking business since 1895, and is president of the Farmers Bank of Yarmouth, Iowa, and of the Farmers and Citizens Bank of West Point, Iowa. Elected Senator in 1900 to fill vacancy caused by the resignation of W. C. McArthur; was re-elected Senator in 1901 and in 1906, serving through the Twenty-ninth, Thirtieth, Thirty-first, Thirty-second and Thirty-second extra General Assemblies. A Democrat in politics.

JAMES ALBERT SMITH,

Senator from the Forty-first District, composed of Mitchell, Worth and Winnemago counties, was born in the village of Castile, Wyoming county, New York, February 4, 1851, of New England parentage. He received his education in the district schools, and at the age of eighteen came west and located at Osage, in Mitchell county, Iowa. Was married in 1874 to Mary Alice Crego. Was actively engaged in civil engineering for several years, later engaging in the mercantile business with a brother, and still later in the lumber business, which is his occupation at the present time. Has served several terms both on the school board and on the city council of his home town, Osage; has been a member of the board of trustees of Iowa College since 1887; was elected to the House of Representatives in 1887; re-elected in 1889; elected to the Senate in 1899; re-elected in 1903 and again in 1908. A Republican in politics.

WILLARD C. STUCKSLAGER,

Senator from the Twenty-sixth District, composed of the county of Linn, was born in the town of Lisbon, Linn county, Iowa, October 24, 1869. His parents were natives of Fayette county, Pennsylvania. His father located in Linn county, Iowa, in 1851. Mr. Stuckslager attended the public schools at Lisbon, graduating from the high school there in 1886. Then

entered Cornell college at Mount Vernon, Iowa, going from that institution in 1893 to Chicago University. In 1894 engaged in the banking business at Lisbon, Iowa, entering the Stuckslager & Auracher bank, founded by his father in 1874. At present is president of the above mentioned bank and also of the Mount Vernon bank, located in the adjoining town of Mount Vernon. Is interested in educational matters and has been a member of the board of trustees of Cornell college for the past sixteen years, twelve years of which time he has been a member of the executive committee. Elected representative in 1899 and served during the Twenty-eighth and Twenty-ninth General Assemblies. In 1903 he was elected to the Senate and served during the Thirtieth, Thirty-first, Thirty-second and Thirty-second extra General Assemblies. Re-elected in 1908. A Republican in politics.

LEWIS L. TAYLOR,

Senator from the Third District, composed of the counties of Appanoose and Davis, was born in Hart county, Kentucky, March 27, 1839. His father was born in North Carolina, and his mother in Virginia, each coming to Kentucky with their respective parents in early childhood. His parents came to Iowa in 1849, locating in Appanoose county, where he has since resided. Acquired his education in the common and graded schools. Was married to Miss Miram Slier in the year of 1864; to this union two children, a son and daughter, were born. Resided on a farm until 1879, during which time he followed the occupation of farming and teaching school. Then moved to Centerville where he has since resided. Has held the offices of Township Clerk, Assessor, Justice of the Peace, and was Secretary of the School Board fifteen consecutive years. Also held the office of Clerk of the Courts of Appanoose county four consecutive terms. Was connected with the First National Bank of Centerville, Iowa, for a number of years. Elected Senator in 1903 and served during the Thirtieth, Thirty-first, Thirty-second and Thirty-second extra General Assemblies. Re-elected in 1908. A Democrat in politics.

COMFORT HARVEY VAN LAW,

Senator from the Twenty-eighth District, composed of Marshall county, was born in Keokuk county, Iowa, on a farm, July 9, 1869, of American-born parents. His early education was attained in the country school of the district where he was born, with the exception of a few years' absence, during which he attended graded school. Taught school in the vicinity of his home for some two years, during which time he took up the study of law, devoting his spare time thereto, under the direction of Hon. J. F. Lacey. Later entered Oskaloosa College, where he did preparatory work for entering the State University. Entered the collegiate department of the State University of Iowa in 1893 and graduated therefrom in 1896. Upon his graduation was awarded a fellowship in Political Science in the State University, and the following year was awarded an instructorship in Economics in the same institution. In October, 1897, was admitted to the bar, and in June, 1898, located at Marshalltown, Iowa, in the practice of law. Since that time has devoted himself exclusively to law practice. In March, 1901 was elected City Solicitor of the city of Marshalltown, to which position he was re-elected without opposition in 1903. Elected Senator in 1908. A Republican in politics.

WILLIAM P. WHIPPLE,

Senator from the Forty-fifth District, composed of the counties of Benton and Tama, was born on a farm near Vinton, Iowa, December 26, 1856. His father was a native of Ohio and his mother of Indiana. He graduated from the academical department of the University of Iowa in June, 1877, and from the law department of the University in June, 1878. Entered the practice of law at Vinton, Iowa, August 14, 1878, and has been in continuous practice ever since. In March, 1879, he was elected city attorney and held that office for many years. Elected Senator in 1901 and re-elected in 1906, and served during the Twenty-ninth, Thirtieth, Thirty-first, Thirty-second and Thirty-second extra General Assemblies. Was chairman of the committee on State educational institutions, appointed by the Thirtieth General Assembly to investigate the system of management of the educational institutions of Iowa. A detailed report of the findings and conclusions of the committee was made to the Thirty-first General Assembly. A Republican in politics.

JAMES A. WHITE,

Senator from the Twenty-fifth District, composed of the counties of Iowa and Johnson, was born of Irish parentage in LaSalle county, Illinois, September 4, 1859. His parents moved to Iowa county, Iowa, in 1861 and settled on a farm near South Amana. He received his education in the country schools, Grave's Academy in Iowa City and the Notre Dame University at Notre Dame, Indiana. For many years followed the occupation of farming and stock shipping. In recent years has devoted his entire time to farming. Has held the office of township clerk for one term and the office of Clerk of the District court in Iowa county for two terms. Elected Senator in 1908. A Democrat in politics.

WILL C. WHITING,

Senator from the Thirty-fourth District, composed of Crawford, Harrison and Monona counties, was born in Monona county, Iowa, August 13, 1857. His father was a native of the state of New York and his mother of the State of Alabama. His father, the late Charles E. Whiting, was the Democratic candidate for Governor of Iowa in 1885. Mr. Whiting has always been a farmer, but since 1880 he has been prominently connected with the mercantile, lumber and banking business of Whiting, Iowa. Served in the Lower House during the Twenty-ninth, Thirtieth and Thirty-first, and in the Senate during the Thirty-second and Thirty-second extra General Assemblies. Was one of the commissioners of the Louisiana Exposition and had charge of the agricultural department for the State of Iowa. Elected Senator in 1906. A Democrat in politics.

JOHN L. WILSON,

Senator from the Twenty-second District, composed of Clinton county, was born in Elk River township, near Almont, Iowa, October 25, 1857. His parents were natives of Pennsylvania. They resided on a farm and his early education was acquired at the district schools. Later he attended business college at Clinton, Iowa, from which school he graduated in 1876. He follows the occupation of farming. Has served as Township Clerk, Collector and also as Treasurer of the School Board of his township. Elected Representative in 1893; re-elected in 1895, and served in that body during the Twenty-fifth and Twenty-sixth General Assemblies. Elected Senator in 1897 and re-elected in 1901, and 1906 and served during the Twenty-seventh, Twenty-eighth, Twenty-ninth, Thirtieth, Thirty-first, Thirty-second and Thirty-second extra General Assemblies. A Democrat in politics.

BIOGRAPHIES OF STATE REPRESENTATIVES

WILLIAM P. ALLRED,

Representative from Wayne county, is a native of North Carolina, Randolph county, born April 26, 1846. Came with his parents, who were American-born, to Wayne county, Iowa, October 5, 1854, and settled on a farm in Monroe township. Acquired his education in the district schools of Wayne county. At the age of eighteen years he enlisted as a private in Company H, Forty-sixth Regiment Iowa Volunteer Infantry. At the close of the war he attended two additional terms of school. On December 12, 1869 was married to Miss Louisa C. Kellogg; they have three daughters and four sons. Has been a resident of Iowa fifty-two years, all of the time engaged in farming and stock raising. Has held the offices of township clerk four years, township trustee six years, secretary of the school board twelve years, a member of the Republican county central committee in 1896-1897, and was elected county recorder of deeds in 1900, serving four years. Elected Representative in 1906 and re-elected in 1908. A Republican in politics.

WILLIAM ANDERSON,

Representative from Hamilton county, was born on a farm near London, Canada, April 8, 1852. His father's parents were Scotch, his grandfather being educated in the schools of Glasgow, while those of his mother were American. An ancestor of his grandmother, named Farrar, came over in the *Mayflower*. He was one of a family of eighteen children. Attended school at London and graduated from the Middlesex Seminary in the class of '69. For the next four years taught school and in 1873 removed to Hamilton county, Iowa. Began life in the new home by working on the farm and teaching school. In 1874 purchased a quarter-section of land, on which he now resides, and for the next ten years farmed during the summer months and taught school during the winter. In November, 1875, married Miss M. F. Everett, who came from Virginia, and to them have been born seven children. In 1883 was elected County Auditor of Hamilton county, which position he held for two terms. Was then elected County Superintendent of Schools, which position he also held two terms. At the expiration of his term of office as Superintendent, he returned to his old home in Jewell and helped organize the State Bank of Jewell. From 1896 to 1899 was cashier of the First National Bank of Webster City. In 1899 moved to Jewell and assumed active management of the State Bank, becoming its president. Resides on the farm and is also acting head of the bank. Elected Representative in 1906 and re-elected in 1908. A Republican in politics.

WALLACE H. ARNEY,

Representative from Marshall county, was born in Marshall county, Iowa, April 2, 1862, of American-born parents. Received his education in the public schools and Oskaloosa College. Taught school for a few years, afterwards engaging in farming and feeding, which he still follows; also interested in several banks. Elected Representative in 1906, and re-elected in 1908. A Republican in politics.

AUGUST A. BALLUFF,

Representative from Scott county, was born in Davenport, Iowa, January 12, 1859, of German parents. Attended the common schools of his native city. At an early age was apprenticed in the drug business, which he followed until 1884, when he was obliged to discontinue the same because of ill health. Since that time has served as deputy clerk of court five years, as clerk in law office of Cook & Dodge four years, as clerk of the district court four years, as secretary and treasurer of the Iowa Telephone Company two years, as cashier of the Citizens National Bank of Davenport, Iowa, seven years, and as vice-president of the German Savings Bank two years, which position he resigned intending to take at least a year's rest before engaging in some other occupation. Is married and has two children, Walter M., an attorney at Davenport, and Miss Adella, at home. Elected Representative in 1908. A Democrat in politics.

JOHN L. BASCOM,

Representative from Dickinson county, was born in Farmersburg, Clayton county, Iowa, November 6, 1860. His father, J. S. Bascom, was born in White River Junction, Vermont, his mother in Pennsylvania. His parents moved to Clinton county in the spring of 1865 and purchased a farm near Preston, where he resided until the spring of 1882, when he entered the Northern Indiana Normal School at Valparaiso, Indiana, where he graduated in the scientific course in the class of 1884 and in the law course in 1887. He entered the law office of Ellis & McCoy in Clinton in the spring of 1888. Was admitted to the bar in this State in October, 1888. Located at Milford in August, 1890 and engaged in law and real estate business. Married Miss Winifred Yorker, September 6, 1904. Elected Representative in 1906 and re-elected in 1908. A Republican in politics.

SAMUEL H. BAUMAN,

Representative from Van Buren county, was born in Dubuque county, Iowa, August 14, 1855. He was the eldest son of Rev. F. C. and E. J. Bauman, and grandson of Hon. Daniel Cort, who was a Democratic member of the House from Dubuque county in 1856 and again in 1865. He was educated in the public schools of Dubuque county and took the classical course at Blairstown Academy, Blairstown, Iowa, and also Henry Seminary, Henry, Illinois. Taught school four terms, serving as principal of the Zwingle graded school. In 1880 accepted a position as station agent and operator for the Chicago, Milwaukee & St. Paul railway at Bernard, Iowa, and followed that occupation until 1890, when he resigned to take a course at the Chicago Veterinary College, graduating there in 1892, receiving the degree of D. V. S. After graduating formed a partnership with Dr. T. A. Shipley, opening an office in Dubuque, Iowa, under the name of Shipley & Bauman. In 1897 moved on a farm near Birmingham, Van Buren county, where he has since lived, conducting the farm and following his profession. Was married to Miss Myrtle G. Morse of La Motte, Iowa, June 23, 1881, and has one son and four daughters living. Is a member of the National Veterinary Medical Association, the Iowa Veterinary Medical Association and the Missouri Valley Association. Elected Representative in 1906 and re-elected in 1908. A Democrat in politics.

WELLINGTON I. BEANS,

Representative from Mahaska county, was born in Stark county, Ohio, August 28, 1853, and moved to Mahaska county, Iowa, in the fall of 1856. His parents were American-born. Was educated in the common schools of Mahaska county and spent one year at Oskaloosa College. Began life as a farmer and engaged in the buying and shipping of stock in the year 1873, which occupation he followed until the spring of 1908. Has made a specialty of raising and shipping fine draft horses for the Chicago markets for the past twenty-five years. Has been associated with the Prairie Farmers Mutual Insurance Company of Poweshiek, Mahaska and Keokuk counties, which he helped organize and has been a director and treasurer of the company since organization. In February of 1906, with several others, organized the Farmers National Bank of Oskaloosa, Iowa, of which he is a director and president. Was a member of the school board for several terms and was successively township trustee and assessor. Elected Representative in 1908. A Republican in politics.

NATHANIEL W. BEEBE,

Representative from Franklin county, was born at Adeline, Ogle county, Illinois, January 9, 1851. His father was born in New York and his mother in Pennsylvania. Attended common school at Adeline, and in 1865 moved with his parents to Forrester, Illinois, where he entered the high school. From 1867 to 1869 was a student at Rock River Seminary at Mt. Morris, Illinois, and after teaching two years was for a time a student at the University of Illinois. In April, 1875, moved to Hampton, Iowa, where he still resides, engaging in the hardware business which he followed for eight years. After three years' service as assistant cashier of the First National Bank engaged in the lumber and coal business which he has since pursued practically all of the time. In 1895 became a partner and vice-president of the Citizens' Bank, which became a National bank in 1905, and he occupies the same position in said institution. Was married to Sarah E. Dier in 1873 and his family consists of wife, one son and three daughters. Has served as alderman, was mayor of Hampton two terms, and was twice elected County Treasurer of Franklin county, serving from 1892 to 1896. Elected Representative in 1908. A Republican in politics.

ENOCH BEERY,

Representative from Henry county, was born in Baltimore township, Henry county, October 6, 1856. He is the youngest child of a family of seven children, three boys and four girls, sons and daughters of Levi L. and Margaret (Short) Beery, both of whom were natives of Fairfield county, Ohio, moving to Henry county, Iowa, in 1842. Received his early education in the district school, afterwards attending Howe's Academy at Mount Pleasant. Was married in April, 1881, has three children, two sons and one daughter. Has always been engaged in farming and stock raising, his home place consisting of a farm of 320 acres, located near Salem, in Salem township. Is a member of the Masonic fraternity, having attained the degrees of the lodge, chapter and commandry. Also a member of the K. of P. Lodge. Elected Representative in 1906, and re-elected in 1908. A Republican in politics.

ALBIN C. BLACKMORE,

Representative from Worth county, was born in Allegany, New York, August 19, 1843. His parents were both American-born. He lived on a farm with his parents until August, 1861, when he enlisted in Company I, Sixty-fourth New York Volunteer Infantry, for three years, or during the war. Served with the Army of the Potomac on the Peninsula with McClellan and later with Burnside, Hooker, Meade and Grant around Richmond. Was in all

the important battles that the army was engaged in up to and including Spottsylvania Court House, where he was seriously wounded. Was mustered out with his regiment in front of Petersburg as first lieutenant September 14, 1864, by reason of expiration of service and returned to the home or his parents at Ripon, Wisconsin, they having moved there while he was in the service. His father died in the fall of 1865. In the spring of 1866 his mother, one young brother, sister and himself emigrated west, locating on a farm in Worth county, Iowa. Has held various offices in the township and served one term as member of the board of supervisors. At the election of 1883 was elected County Auditor and moved to Northwood, the county seat of Worth county. Served as auditor for nine years continuously. Since that time has resided at Northwood, having charge of the Farmers' Lumber Company a part of the time. Has also been in charge of the Manly Bank as cashier and manager for the past two years. Elected Representative in 1906 and re-elected in 1908. A Republican in politics.

LARS W. BOE.

Representative from Winnebago county, was born in Calumet, Michigan, on the twenty-seventh day of December, 1875, of Norwegian parentage. Moved to La Salle county, Illinois, in 1879, and to Worth county, Iowa, in 1889. After having finished the graded school he attended St. Ansgar Seminary, St. Ansgar, Iowa, and later on St. Olaf College, Northfield, Minnesota, where he graduated in 1898. Took up the study of theology in 1898, and was graduated from the United Church Seminary, St. Paul, Minnesota, in 1901, and was ordained the same year a pastor of the Norwegian Lutheran church. Served for three years as pastor in Chickasaw county, Iowa. In 1904 he moved to Forest City to take up the work as pastor of the Lutheran church and president of the Waldorf Lutheran College. Elected Representative in 1908. A Republican in politics.

HENRY H. BOETTGER.

Representative from Scott county, was born in Davenport, Scott county, Iowa, April 5, 1884, of German parentage. Attended the public schools and the high school of Davenport, also attended Bethel military academy at Warrenton, Virginia. Then completed a course in a business college. Having learned the cigar business, he took a position in his father's factory. In 1904 was elected president of the Cigar Makers' Union and still holds that position. Has also acted both as president and secretary of the Davenport Trades and Labor Assembly and is now finishing his third term as secretary of the Workingmen's Industrial Home Association. Represented the Iowa State Federation of Labor at the Denver convention of the American Federation of Labor held in November, 1908, and has represented the Cigar Makers' Union for six years at the State Federation conventions. Is a member of the order of Owls, Modern Brotherhood of America and the Turners Society. Elected Representative in 1908. A Democrat in politics.

JOHN C. BONWELL.

Representative from Audubon county, was born near Hillsboro, Highland county, Ohio, November 6, 1842, of Scotch parentage. His education was acquired at the district school, supplemented by a course at Professor Holbrook's Normal College at Lebanon, Ohio. At the age of nineteen he enlisted in Company F, Sixtieth Ohio Volunteer Infantry. Served in Virginia, was taken prisoner at Harpers Ferry in 1862, was paroled and sent to Ohio, where he served with the State militia and participated in the pursuit and capture of John

Morgan in his raid through Ohio. In 1864 again enlisted in Company A, One Hundred and Seventy-fifth Ohio Volunteer Infantry, and served in the South till the close of the war. In 1869 removed to Marion county. In 1870 located in Jasper county, where he taught school for five years. In 1875 engaged in the grocery and drug business in Exira, Audubon county. In the spring of 1876 traded his interest in Exira for a tract of land near the north line of Audubon county, where he has been engaged in feeding and raising stock up to the present time. Elected County Supervisor in 1899 and again in 1902 with an extra year in 1906. Elected Representative in 1906 and re-elected in 1908. A Republican in politics.

HABBE S. BOOMGAARDEN,

Representative from Lyon county, was born in the village of Grothussen, East Friesland, Germany, November 30, 1854, where he received two years of his education in the schools of his nativity. Came to the United States in 1862 with his parents, and located at Freeport, Illinois, where he attended the local school near Freeport for four years. In the spring of 1866 moved with his parents to Grundy county, Iowa, where he completed his school attendance. In 1872 embarked in an agricultural career for himself. Was married to Miss Trinky Schlutter in 1876, and has eight children, five boys and three girls. In 1887 purchased a farm about three miles west of Rock Rapids, upon which he moved with his family in 1890, and upon which, with adjacent land, he subsequently acquired, he now resides. Has devoted most of his time to farming and the raising, feeding and shipping of cattle and sheep. Is a stockholder in one of the local banks and is also interested in the Farmers' Elevator Company at Rock Rapids, and the Lyon County Fair Association. Has occupied a place on his local school board for many years. Elected Representative in 1908. A Republican in politics.

JAMES W. BOWMAN,

Representative from Linn county, was born of American parentage on a farm adjoining the city of Marion, April 18, 1862, and resided there until the fall of 1896 when he was elected Clerk of the District Court of Linn county, in which capacity he served for two terms. Has been quite active in the Republican party, having served four years as chairman on the Republican county central committee. Is at present cashier of the First National Bank at Marion, Iowa. Elected Representative in 1908. A Republican in politics.

HENRY C. BRANDES,

Representative from Pottawattamie county, was born in Germany, April 14, 1852. He came to the United States in 1868 and first settled in La Salle county, Illinois. Attended country school. In 1874 was married to Miss Madgelene Miller, a native of Livingston county, Illinois, and unto them have been born eight children, five sons and three daughters, all of whom are living. Moved in 1876 to a farm in Pottawattamie county, Iowa, which he had purchased two years previously. In the fall of 1877 was elected township trustee and continued to hold that office until 1896, when he resigned and was elected supervisor of his home county, holding this office until he was elected a member of the General Assembly in 1906. Re-elected in 1908. Is a member of No. 536 B. P. O. E. and also a member of No. 439, I. O. O. F. A Republican in politics.

MYRON LEROY BURT,

Representative from Taylor county, was born on a farm in Marshall county, Illinois, June 24, 1878, of Scotch descent. In 1887 he moved with his parents to Rockford, Winnebago county, Illinois, where he attended school until 1890, when he went with his parents to Dighton, Lane county, Kansas, where in 1897 he graduated from the high school. From 1892 to 1897 worked after school and Saturdays in a printing office learning the printer's trade, and the summer of 1897, immediately after graduating from the high school accepted a position on the *Kansas City Journal*. Remained there only a short time, going from there to Rockford, Illinois and entering the employment of the Rockford Edison Company. Remained with them until 1902, when he engaged in the electric lighting business at Bedford, Taylor county, Iowa, where he resides at the present time. During the time he was employed by the Rockford Edison Company he completed a course of study in Electrical Engineering in the Scranton School of Correspondence. Elected Representative in 1908. A Republican in politics.

WILLIAM M. BYERLY,

Representative from Jones county, was born on the farm on which he is living near Anamosa, Jones county, Iowa, March 31, 1854. He is of German descent on his father's side and Scotch-Irish on his mother's side. Was educated in the rural schools of Jones county, and finished his education at Lenox College, Hopkinton, Iowa. Taught twelve winter terms of school and worked on the farm in the summer. Was married to Eliza Waggoner March 17, 1878, and is the father of eleven children, of whom ten are living. Has been assessor of Jackson township twelve years, school director eighteen years and was chairman of the board of supervisors when elected to the office of Representative. Has been a director of the Niles & Watters Savings Bank since its organization. Has many times been a member of the Democratic county central committee. Elected Representative in 1908. A Democrat in politics.

GEORGE C. CALKINS,

Representative from Adams county, was born in Schenectady county, New York, of American-born parents, October 4, 1835. He received his education in the common schools of that county and in Kingsborough Academy. Moved to Illinois in 1859. Taught school for a few years and then engaged in the work of farming and auctioneering. Moved to Iowa in 1871, locating in Adams county, where he has followed the business of auctioneering, farming and stock raising ever since. Has held the following public offices: Assessor in Illinois two years, assessor in Iowa two years and member of the board of supervisors six years. Elected Representative in 1906 and re-elected in 1908. A Democrat in politics.

EDWARD M. CASSADY,

Representative from Monona county, was born at Painsville, Lake county, Ohio, September 25, 1848, of Irish and American parentage. He attended the common school until he reached the age of fifteen years. In February, 1864, enlisted in Company A, Tenth United States Infantry, at Cleveland, Ohio, and served in the Army of the Potomac until the close of the war, when he was transferred to Minnesota in the Indian country, where he served the remainder of the three years for which he enlisted. Came to Iowa in the fall of 1867, and engaged in farming. In 1878 was married to Ida N. Whiting, daughter of Judge C. E. Whiting, one of the pioneer settlers of Monona county. In 1880

moved to Whiting where he formed a partnership with his brother-in-law, Will C. Whiting, carrying on a general store, lumber and implement business and engaged in the buying and shipping of grain. Later with others founded what is now known as the Whiting bank, of which he is now the president. Is still extensively engaged in farming, breeding of thoroughbred Hereford cattle and in cattle feeding. Has held some one of the township offices almost continuously since going to Monona county. Elected Representative in 1906; re-elected for a second term in 1908. A Republican in politics.

WILLIAM R. COOPER,

Representative from Jasper county, was born near Lynnvilleville, Jasper county, Iowa, November 28, 1868, of American-born parents. Was educated in the rural schools of the county and at Hazel Dell Academy of Newton, Iowa. Taught school a number of terms and entered the Iowa State College of Ames, Iowa, in the spring of 1891, graduating from said college with the class of 1894. After leaving college taught school for a number of terms and in 1900 went into the abstract and loan business at Newton, Iowa, studied law and was admitted to the bar in 1904, and is now engaged in the law, abstract and loan business. Is married and his family consists of a wife, two boys and one girl. Elected Representative in 1908. A Republican in politics.

SAMUEL M. CORRIE,

Representative from Ida county, was born in the city of New York, September 15, 1858, of Scotch parentage. The family removed to Iowa in 1863 and settled on a farm in the eastern part of Cedar county, where he grew to manhood. He was educated in the district school and attended the high school in the town of Lowden. At the age of twenty-two he commenced farming; managed the home place for ten years, and in February, 1890, he removed to Ida county and settled on the farm where he still lives. Has added to his farming extensive cattle feeding operations. Has been township clerk, trustee and secretary of the school board. Has been an active worker in the Farmers Institutes and in various farmers' organizations. Is married. Elected Representative in 1906. Defeated for re-election on face of returns in 1908 by a vote of 1223 to 1234. Contested the election and was declared elected by the General Assembly February 11, 1909, a recount showing the vote to be 1246 to 1240 in his favor. A Republican in politics.

JOHN A. COUSINS,

Representative from Butler county, was born of English parents, April 15, 1837, in what was at that time the Territory of Wisconsin (now Iowa) and grew to manhood in Dubuque county. After passing through the log school-house period later attended Epworth Seminary for a short time. In 1859 was married to Rebecca Fulmer, three children being born to them, two sons who died in early life, the third and youngest, a daughter, now the wife of Dr. J. G. Evans of New Hartford. In 1865 moved to Grundy county, continuing the occupation of farming. In 1873 moved to the town of New Hartford, Butler county, engaging in the hardware, lumber and implement business, continuing this for twenty-five years or until 1900. About twenty-five years ago, with the assistance of others, organized a private bank which later was changed to the New Hartford State Bank. In 1898 or 1899, with assistance of others, organized the Plainfield Savings Bank, of which institution he was elected president. Elected Representative in 1908. A Republican in politics.

GEORGE W. S. CROZIER,

Representative from Marlon county, was born near Port Royal, in Juniata county, Pennsylvania, March 16, 1844. Came with his parents to Cedar county, Iowa, in 1857 and to Marlon county in 1859. His early education was received in the public schools of his native state and after reaching manhood in the Central University of Pella, Iowa. Commenced the study of law with the firm of Atherton & Anderson of Knoxville, Iowa, in 1870, and commenced the practice of his profession in Knoxville in the spring of 1872 and has continued in the practice ever since. Was elected mayor of Knoxville in the years 1873-1875 and 1876. Served one term as Judge of the Circuit Court and four terms as County Attorney. Served one year as a private in Company A, Seventh Iowa Cavalry in the war of the rebellion. Elected Representative in 1908. A Democrat in politics.

JOHN A. CRUMMER,

Representative from Pocahontas county, was born in Jo Davless county, Illinois, August 25, 1848. He was educated in the public schools and finished his schooling in Galena high school. In 1869 was married to Mary C. Pulley. Began his career as a farmer and still continues in that occupation. Settled in Pocahontas county in 1881 on the farm which is still his home. Was for years a breeder of fine stock, notably the Hereford cattle. Was sheriff of his county for eight years and held other offices of trust continuously. Invented a garden hoe unlike any other in use and secured a patent thereon in 1908. His wife having died in 1905, he married Mrs. Kate Henderson Melson of Rolfe, Iowa, in 1908. Elected Representative in 1908. A Republican in politics.

EDWARD H. CUNNINGHAM,

Representative from Buena Vista county, was born at Burlington, Racine county, Wisconsin, December 14, 1869. His father, P. H. Cunningham, was of Irish descent, and his mother, Hannah M. (Nagle) Cunningham, was of Irish-German descent. Education acquired in the common schools, which he attended up to the age of thirteen. Moved to Manson, Calhoun county, Iowa, in 1889, where he was employed on the farm of Colonel L. Blanden. Moved to Newell, Buena Vista county, Iowa, in 1892, where he has since resided. Was employed as manager of the Hopewell Stock Farm, owned by S. A. Parker, of Newell, for three years. Lived on a farm for three years and has been engaged in the real estate business since leaving the farm. Was elected mayor of Newell in 1902 and re-elected in 1904 and 1908. Was married to Ida F. Scovel in 1893. They have one son. Elected Representative in 1908. A Republican in politics.

ISAAC TAYLOR DABNEY,

Representative from Davis county, was born in that county April 11, 1858. His father was born in Virginia, a descendant of the French Huguenots who wrote the name D'Aubigny. His mother was born in Kentucky of German-Irish parentage. He grew to manhood without being able to make any success in school. During the summer of 1877 while working on a farm in Adams county, Iowa, he became impressed with the idea of renewing his efforts to obtain an education. Returning to his home, which has always been in Davis county, he began anew his school work in the common schools, later attending the Southern Iowa Normal. Soon engaged in teaching which he followed for some ten years. Served several terms as assessor and in 1889 was

elected County Auditor, which office he held for five years. Then engaged in the hardware business for a short time. Took up the study of law, attending law school at both Drake and the State University, being admitted to practice in 1897. In 1900 was elected County Attorney and re-elected in 1902. Was secretary of the Iowa State Poultry Association for two years. Was married to Miss Amarilla Tillotson in 1880, who died ten years later. Has two children, Claude C., now engaged in the real estate business with the subject of this sketch under the firm name of Dabney & Dabney, and Maud M., now in charge of the musical department of the Southern Iowa Normal. Since his majority has been closely identified with the politics of his county and the sixth congressional district. Elected Representative in 1908. A Democrat in politics.

JAMES T. DALBY.

Representative from Adair county, was born near Olin, Jones county, Iowa, November 17, 1856, of American parentage. Was educated in the rural schools of the county, also attended graded school in Olin. Later taught school four winters, farming during the summer season. Lived on a farm until thirty-five years of age, since then has been engaged in the lumber and hardware business, also in the banking business for some time, and at present is the president of the First State Bank of Adair County, Orient, Iowa. Recently sold the lumber and hardware business. Was township clerk at several different times, also served on town council for nine years. Was married to Emma E. Easterly in November, 1879. Has one son, Harry A., who is engaged in the lumber business at Hopkins, Missouri. Two daughters, Myrtle E., who was married in 1901 to D. G. Wiley, who is vice-president of the First State Bank of Adair County, Orient, Iowa, and Pearle G., now with her parents. Elected Representative in 1908. A Republican in politics.

JOHN H. DARRAH.

Representative from Lucas county, was born in Wenona, Marshall county, Illinois, January 1, 1874. His parents were Scotch-Irish, coming to America in 1857 and settling in Illinois. They removed to Adams county, Iowa, in 1876 at which place they still reside. Became a resident of Lucas county in 1896, entering the mercantile business in Chariton. Attended graded schools until twelve years of age, after which time he worked on his father's farm with the exception of a few months each winter when he attended the Corning Academy. At the age of twenty entered a store as clerk and at the end of a year was placed in charge of a small stock at Cumberland, Iowa. Afterwards bought the stock from his employer and removed to Chariton where he opened a small notion store which he has since developed into one of the largest department stores in southern Iowa. Was elected a member of the City Council in 1904 and in the fall of 1905 was elected to the Legislature to fill the vacancy caused by the resignation of Eli Manning. Re-elected in 1906 and again in 1908, serving in the Thirty-first, Thirty-second, Thirty-second extra and Thirty-third General Assemblies. A Republican in politics.

FREEMAN C. DAVIDSON.

Representative from Palo Alto county, was born on a farm near Brooklyn, Iowa, March 3, 1871. Parents came to Iowa in 1853, first settling in Iowa county and later in Poweshiek county, near Brooklyn. Attended school at Brooklyn and later at the State University, receiving a degree of Ph. B. in 1891. Taught school in Grinnell High School during the following year and after

that was deputy clerk of Poweshiek county for four years. Studied law at Drake Law School at Des Moines and in the office of N. T. Guernsey, being admitted to practice by the Supreme Court in January, 1899, and graduating from law school the following June. After that removed to Emmetsburg, Iowa, where he has since been in active practice of his profession, now being senior member of the firm of Davidson & Burt, Emmetsburg, Iowa. Is a member of the Methodist Episcopal church, being chairman of the Board of Stewards. Was elected County Attorney of Palo Alto county in the fall of 1902 and served four years. Elected Representative in 1908. A Republican in politics.

WILFRED PARRIOTT DAWSON,

Representative from Cherokee county, was born on a farm near Brodhead, Wisconsin, April 2, 1859. His father, a native of Virginia, was of English-Dutch parentage. His mother, born in Ohio, was of French-Weich parentage. Was educated in the rural schools and by home study. Moved to Cherokee county in 1882. Taught school in winter and farmed in summer for nine years and has since made general farming, stock raising and horticulture his business. Has always been deeply interested in governmental and political affairs, local, state and national, but has never held political office outside of his home township. His family consists of a wife, seven sons and two daughters. Elected Representative in 1908. A Republican in politics.

JOHN H. DERROUGH,

Representative from Warren county, is a native of Brown county, Ohio, born March 16, 1847. His parents were American-born. Came with his parents to Warren county in the fall of 1856 and has resided in that county ever since. Was educated in district schools and Indianola Seminary (later named Simpson College). Taught school for twenty terms. Was deputy clerk of court for four years and was elected Clerk of District Court in 1886 and served three terms. Was in the furniture and undertaking business from 1893 to 1899. Was elected assistant cashier of the Warren County State Bank in the year 1899, which position he held until October 4, 1905, when he was elected cashier, which position he now fills. Elected Representative in 1908. A Republican in politics.

HIRAM DEWELL,

Representative from Cedar county, was born near Warsaw, Indiana, May 20, 1849. His parents were American-born. In August, 1855, he came with his parents to Cedar county, Iowa, arriving in Tipton, September 3d. In the spring of 1858 the family moved on a prairie farm in Dayton township in Cedar county and engaged in farming. Was married in 1870 and has a family of four children. Has been engaged in farming all his life. Held the office of township assessor for six years; also served as township trustee and has been connected with the public schools of his township for the past fifteen years, at the present time being secretary of the school board. His education was secured in the rural schools, supplemented with study at home. Elected Representative in 1906 and re-elected in 1908. A Republican in politics.

HENRY KIRK DEWEY,

Representative from Guthrie county, was born in Windsor county, Vermont, July 18, 1846, of American-born parents. Educated in the common schools and academy, also Bryant and Stratten's Business College, Hartford, Connecticut. Clerked in a drug store in Chicoper Falls, Massachusetts, 1863 and 1864. The years 1866 and 1867 were spent in Idaho and Montana. Came to Iowa in 1869, and improved a farm in Highland township, Guthrie county. Was elected County Auditor in 1873, and served in that position three terms, and has since resided in Guthrie Center, Iowa. In connection with James H. Rogers purchased the Ira Wetmore Bank in 1880, changing the name to The Center Bank and served as cashier of said institution until it was sold to the First National Bank in December, 1904. Since December, 1904, has been engaged in the real estate, loan and abstract business. Elected Representative in 1908. A Republican in politics.

CHARLES E. DEWITT,

Representative from Montgomery county, was born September 25, 1862, in Colesburg, Delaware county, Iowa. His parents were both born in New York state. At the age of five years he came to Montgomery county, Iowa, with his parents and has lived there ever since. Educated in the rural schools with the exception of two winters spent in the high school of Elliott, and a three months' course in a business college in Red Oak, Iowa. Has held the following township offices in Pilot Grove township: Township clerk eight years, assessor four years, Justice of the Peace two years, school director three years. His occupation is that of a farmer, but for a few years he taught school in the winter. Elected Representative in 1908. A Republican in politics.

WILLIAM D. DODDS,

Representative from Des Moines county, was born at Danville, Iowa, April 12, 1870. His parents were natives of Des Moines county. His father was a soldier in the war of the rebellion. Received his early education in the district school. Was married in 1896 and has two sons. Lives on a farm near Danville. Was elected a member of the Twenty-eighth, Twenty-ninth, Thirty-second and Thirty-third General Assemblies. A Democrat in politics.

WILL DRURY,

Representative from Sac county, was born in Clinton county, Iowa, October 2, 1862. His father was of English birth and came from England to Jackson county, Iowa, in the fifties; his mother was a native of Canada, her parents moving to Iowa about 1850. His education was acquired in the district and high schools, supplemented by one term in select school. In the fall of 1880 at the age of eighteen years, came to Sac county, Iowa, where he purchased one hundred and sixty acres of land. In 1895 sold this farm and moved to a larger one, previously purchased. Has been actively engaged in live stock business for over twenty years. Was in the live stock shipping business at Early for ten years, also in the grain business for two years. Has served two terms as township assessor and several terms as township trustee. Elected Representative in 1906 and re-elected in 1908. A Republican in politics.

WILLOUGHBY DYE,

Representative from Pottawattamie county, was born in Van Buren county, Iowa, April 14, 1852. His father was American-born; his mother was born in England. When he was three years of age the family moved to Lee county, locating near Fort Madison, where he grew to manhood, obtaining his education in the rural schools of that vicinity and in the academy at Fort Madison. From the last named institution he graduated in 1872. In 1874 went to Pottawattamie county, and for a short time engaged in the profession of school-teaching, afterward entering the employ of D. L. Heinsheimer of Glenwood, Iowa, as clerk in a general store. In 1876, in company with Mr. Heinsheimer, established a general merchandise business at Macedonia, which proved to be a financial success. The business has been continued under his management, Mr. Heinsheimer retiring in 1880, and is now being carried on under the name of Dye Brothers Company. Merchandising has been his principal business, but he has also acquired extensive farming interests, is president of the Macedonia State Bank and the Harle Hass Drug Company of Council Bluffs, Iowa. In 1879 was married to Margaret Reimand of Macedonia, to which union six children were born, four of whom, two sons and two daughters, are living. Is active in lodge work, being a member of the I. O. O. F., A. F. and A. M. and B. P. O. E. fraternities. Elected Representative in 1906 and re-elected in 1908. In politics he was a Democrat until in 1896 when he became an ardent supporter of William McKinley for President, and has since been identified with the Republican party.

JESSE D. ELLIOTT,

Representative from Page county, was born on a farm in Henderson county, Illinois, September 21, 1851. His father was born in Randolph county, North Carolina and his mother in Virginia. When sixteen years old he came with his parents to Mount Pleasant, Iowa, and in 1870 he removed from there to his present home in Hawleyville, Page county. Attended school at Howe's Academy, at Mount Pleasant, Bryan's Business College at St. Joseph, Missouri, and the College of Physicians and Surgeons at Keokuk, Iowa. From this latter school he graduated in the class of 1882. Has practiced medicine and engaged in farming and the live stock business at Hawleyville since 1882. Was a member of the Republican County Central Committee of Page county for twenty years. Previous to election as Representative was a member of the Board of Pension Examining Surgeons at Clarinda, Page County Medical Society and of the Iowa State Medical Society. Elected Representative in 1906; re-elected in 1908. A Republican in politics.

JAMES W. ELLIS,

Representative from Jackson county, was born in Hendricks county, Indiana, November 25, 1848, of Revolutionary stock, his parents were born in Kentucky and his grandparents on both sides were born in old Virginia and were of English descent. His ancestors served in the French and Indian and the Revolutionary Wars and the War of 1812. Came to Jackson county, Iowa, in 1852, received a common school education and grew up on the farm which was his home until 1907, when he moved to Maquoketa. Served his country three years as a private in Company H, Fifth United States Infantry on the frontiers. Served as Justice of the Peace four years, member of Soldiers' Relief Commission eight years and president of his township school board twenty years. Has been commander of A. W. Drips Post G. A. R., commander of R. M. Anderson Command No. 5 Union Veterans' Union, commander of the Department of Iowa, Union Veterans' Union, and deputy commander-in-chief of the national command of that order. Has been secretary and treasurer

of the Maquoketa Pioneer and Old Settler's Society for twelve years, and in 1903 organized the Jackson County Historical Society, which is incorporated, and is secretary and curator of the same. Since 1889 he has been actively engaged in writing fire insurance. On October 16, 1870 was married to Miss Mary M. Forbes, who was also of Revolutionary ancestry. They had five children who lived to grow to manhood and womanhood, two sons and three daughters. Elected Representative in 1908. A Democrat in politics.

WILLIAM L. ETTER,

Representative from Keokuk county, was born and raised on a farm in Franklin county, Pennsylvania. Came to Iowa in 1883 and located in Cedar county, where he worked on a farm, taught school and attended school. Graduated from Cornell College, Mt. Vernon, Iowa, in 1889. Was elected County Superintendent of Schools of Cedar county the fall of 1889, and served in that capacity three terms. Was City Superintendent of Schools of Tipton, Iowa, from 1896 to 1899. Took charge of the *Sigourney Review*, Sigourney, Iowa, the fall of 1899, of which publication he has since been editor and publisher. Elected Representative in 1908. A Democrat in politics.

GUY A. FEELY,

Representative from Black Hawk county and Speaker of the House in the Thirty-third General Assembly, was born near Gilbertville, Iowa, on September 5, 1875. His father, Duncan M. Feely, was of Scotch-Irish descent and his mother, Susan S. (Miller) Feely, was of German descent. Mr. Feely received his early education in the country schools, and at the age of sixteen commenced a course of study in the Waterloo College, and at the age of eighteen taught his first term of school, and for five years followed that vocation. While teaching school he began the study of law with the firm of Boies & Boies of Waterloo, Iowa, but upon the declaration of the Spanish-American war he enlisted as a private in Company B, Forty-ninth Iowa Volunteer Infantry, and served during the war. At the close of the war he entered the Law Department of the State University of Iowa, from which he graduated and was admitted to the bar, June 12, 1901. Returned to Waterloo, Iowa, and formed a partnership with a classmate, John H. Hildebrand, and under the firm name of Hildebrand and Feely commenced the practice of law. This firm continued until November 1, 1904, when it was dissolved and a partnership formed with his brother, Elmer F. Feely, under the firm name of Feely & Feely. Was married to Delia Mae Burk of Waterloo, Iowa, October 19, 1904, and has one daughter. Is active in lodge circles, being a member of the Masonic, Elks and Knights of Pythias orders. First elected Representative in 1906. At that time factional feeling was bitter in the Republican party in the state and county, and he was elected by a plurality of five votes. His opponent, Geo. Mornin of Cedar Falls, contested his election in the legislature. The contest was decided in Mr. Feely's favor. Re-elected in 1908 by a plurality of 2292 votes. Upon the organization of the Thirty-third General Assembly was elected Speaker of the House. A Republican in politics.

BENJAMIN FRANKLIN FELT,

Representative from Clay county, was born at Galena, Jo Daviess county, Illinois, February 6, 1862, to which city his parents came at an early date from Plattsburgh, New York. His parents were American-born. His education was received in the public schools of Galena and one year at Lake Forest Academy.

In 1831 he went to Storm Lake in the capacity of field agent for the Iowa Land and Investment Company of that place. Four years later settled upon his farm in Clay township, Clay county, where for fourteen years he conducted a successful business in diversified farming. Was married in 1837 to Agnes Rae, daughter of Major George S. Avery of Galena, Illinois. In 1900 moved to his present place of residence, a farm in Sioux township. Besides his farming interests in this and other States, he holds other positions of trust. Elected Representative in 1906 and re-elected in 1908. A Republican in politics.

JOEL M. FENN,

Representative from Clarke county, was born at Marietta, Washington county, Ohio, August 9, 1844. His parents were American-born. Moved with his parents to Iowa in 1855, locating in Henry county near the town of Salem. Here he acquired his education in the common schools and in the Normal School. Taught school for several terms in Henry county, when he moved to Clarke county, where he followed teaching for eight years. Quit teaching to take up farming and stock raising, which he followed successfully for some time, afterwards engaging in the nursery business. But of late years he has been engaged in farming and stock raising. Also has quite extensive ranch interest in Oregon. Has held various township offices. Was married in 1876, to Mary E. Jackson and to them have been born four sons and a daughter. Elected Representative in 1906 and re-elected in 1908. A Republican in politics.

ROBERT M. FINLAYSON,

Representative from Grundy county, was born October 7, 1844, in Salem township, Carroll county, Illinois, and grew to manhood on his father's farm. Attended the rural school of that neighborhood, and later graduated from the high school of Mount Carroll, Illinois. Taught school in Carroll and Whiteside counties five winters and assisted his father on the farm during the summer season. In the spring of 1866 moved to Tama county, Iowa, where he farmed in the summer and taught school two winters. In the spring of 1868 moved to Grundy county where he has continued to live ever since. In addition to farming operated a threshing machine for several years, and also broke prairie, served as township trustee, assessor and township clerk, and also as a member of the County Board of Supervisors. In January, 1885, was appointed County Auditor to fill a vacancy in that office, which position he held by subsequent elections, until January, 1895. Was elected cashier of the First National Bank of Grundy Center August 31, 1893, and president of the same bank January 9, 1906, which place he still occupies. Has served as a member of the school board of the independent district of Grundy Center most of the time during his twenty-three years residence in the town, and is a member of the present board. His family consists of his wife, two sons and two daughters; three sons are dead. Elected Representative in 1908. A Republican in politics.

EDWIN H. FOUNT,

Representative from Allamakee county, was born in Crawford county, Wisconsin, May 7, 1864. His father, Charles S. Fount, who saw three years' service in the Civil War, was American-born, of French-German descent, and his mother, Hannah Valentine-Fount, was a native of England. Left without mother at twelve years of age, he worked on the farm summers and attended country school winters. October, 1879, moved to Waukon, Allamakee

county, Iowa, where he worked his way through three years of high school and two years of business college. Was employed seven years in the creamery business, then moved onto a farm December 20, 1888, where he still resides, actively engaged in stock raising and general farming. Married Miss Alice E. Spencer, daughter of E. K. Spencer and Lucy Ellen Story-Spencer, July 10, 1889, and has taken a very active part in local church and lodge work. Was Clerk of Makee township for twelve years in succession. Elected Representative in 1908. A Republican in politics.

JOHN FOX,

Representative from Dallas county, was born at Bersted, Inn Fields, a suburb of Leeds, Yorkshire, England, January 24, 1841. He came to America with his parents when four years old, settling in Allegheny City, Pennsylvania. Here he had the privileges of the schools of the city until he was thirteen years old, when he was compelled to begin work to help support the family. In 1855 moved with his parents to a farm in Ohio. Enlisted in August, 1861, in the Twentieth Ohio Volunteer Infantry. Served in the ranks from Donnellson to Shiloh and to the siege and capture of Vicksburg. January 1, 1864, was transferred to clerical service with the Medical Purveyor's Department, where he served until the close of the war. Taught school in Ohio for a few terms before and after the war and also taught for a few terms after coming to Iowa. Came to Iowa when twenty-seven years old, living one year in Iowa county, then moving to Dallas county in 1869, where he has since lived. Since living in Dallas county has put under cultivation over eight hundred acres of land, four hundred acres of which he still owns. Was engaged for a few years in the grain business and four years in the general mercantile business. Gave up his other business interests in 1880 and has since that time devoted his entire time to his farm and live stock interests. Elected Representative in 1906, and re-elected in 1908. A Republican in politics.

EDWARD B. FULLIAM,

Representative from Muscatine county. Was born of American parentage at Muscatine, Iowa, March 10, 1857, and is a son of Dr. George W. and Elizabeth (Vanatta) Fulliam. Received his early education in the public schools. Finishing the high school course, he took up the study of medicine and graduated in the class of 1879 of the Chicago Eclectic Medical College and later attended lectures at Rush Medical College. Has been successfully engaged in the practice of medicine for twenty-nine years and is now serving his third term as president of the Iowa State Eclectic Medical Society. Has filled the positions of both city and county physician and served as U. S. Pension Examiner under President Cleveland. For four terms, was mayor of Muscatine, a special charter city. It was during his term of office that the city refunded its R. R. bond debt of \$337,000.00, and as mayor, he laid the first paving brick and the first sewer brick marking the new era of permanent public works in Muscatine. As chairman of the executive committee, he wrought successfully in securing the M. N. & S. R. R. for Muscatine and has also served as president and general manager of the Muscatine Electric Railway, Light and Power Co. His family consists of a wife, two daughters and a son. Elected Representative in 1908. A Democrat in politics.

CHARLES J. FULTON,

Representative from Jefferson county. Was born in that county January 27, 1860. His parents were American-born. He attended both common and private schools and was graduated in 1883 from Parsons College. Remained on the farm until the winter of 1891-2, when he became a member of the Loudon Machinery Company with which firm he is still actively connected. Was elected mayor of Fairfield in 1903, holding the office four years. Elected Representative in 1908. A Republican in politics.

WILLIAM W. GOODYKOONTZ,

Representative from Boone county, was born at Boone, Iowa, August 18, 1872, of American parentage. Secured a common school education at Boone, Iowa, and later took a collegiate course in the University of Michigan at Ann Arbor and graduated from the law department of that university in 1895. Since that time has been in practice of law at Boone continuously. Has been elected to the city council of Boone and also served terms as city solicitor and mayor. In 1900 he was married to Florence Streeter of Cedar Falls, Iowa, and has three children, two girls and a boy. Elected Representative in 1908. A Republican in politics.

GEORGE E. GRIER,

Representative from Poweshiek county, was born on a farm in Poweshiek county, March 18, 1876, of American-born parents. He was raised on a farm and received his early education in the rural public schools. Graduated from the high school of Deep River in 1895 and the same year entered Iowa College at Grinnell, graduating in 1900. For two years he was principal of the high school at Deep River, and for the past six years has been connected with the State Bank at Deep River as cashier. Elected Representative in 1906, and re-elected in 1908. A Republican in politics.

CHARLES W. HACKLER,

Representative from Webster county, was born in Adams county, Illinois, January 2, 1869, of American parentage. His family removed to Nuckolls county, Nebraska, in the spring of 1885. Received his early education in the common schools of Macon and Platt counties, Illinois, and graduated from the high school of Superior, Nebraska, in 1887. Taught in the common schools of Nuckolls county, Nebraska, for three years, then entered Iowa College at Grinnell in the fall of 1890, graduating from the classical course of that institution in 1894. During the succeeding three years was superintendent of the public schools of New Sharon, Iowa. Entered the law department of the State University of Iowa in 1897 and graduated therefrom in 1898, at which time he was admitted to the practice of law. In the fall of 1898 entered upon the practice of law at Fort Dodge. Was elected County Attorney of Webster county in the fall of 1899 and held that office two terms. Elected Representative in 1906, and re-elected in 1908. A Republican in politics.

THOR O. HANSON,

Representative from Humboldt county, was born in Dane county, Wisconsin, in 1859. His parents were natives of Norway. At the age of ten years he moved to Iowa with his parents and settled in Emmet county, where they farmed until their death a few years ago. Attended the rural schools until 1875, when he entered the Luther College at Decorah, Iowa. Three years later finished the normal course of said college. Then engaged in teaching, devoting ten years to that profession in Emmet, Kossuth and Humboldt counties. From 1886 to 1892 was engaged in general mercantile and real estate business. For the last fourteen years has been connected with the State Bank of Bode as employe and officer. Owns several farms near Bode from which he derives most of his income. Was the first mayor of Bode and served fourteen years as school director. Is married and has seven children. Is a member of the Lutheran church. Elected Representative in 1906, and re-elected in 1908. A Republican in politics.

WILLIAM LLOYD HARDING,

Representative from Woodbury county, was born in Osceola county Iowa, on his father's farm October 3, 1877. His father and mother, Mr. and Mrs. O. B. Harding, were natives of Pennsylvania and settled in Osceola county, Iowa, in 1874, being among the early settlers of that part of the State. Mr. Harding was graduated from the law school of the State University of South Dakota in June, 1905. He immediately opened a law office in Sioux City and is now the senior member of the firm of Harding, Nickle & Kindig. Elected Representative in 1906 and re-elected in 1908. A Republican in politics.

MAHLON HARVEY,

Representative from Osceola county, was born in Potsdam, New York, August 26, 1844. His parents were American-born. Received his education in the common schools of Potsdam. Followed the occupation of farming in New York until the year 1874, when he removed to Osceola county, Iowa, and engaged in the same work. Was secretary of the school board in his township for twenty-eight years and for six years was a member of the board of township trustees. Elected Representative in 1906, and re-elected in 1908. A Republican in politics.

THOMAS HICKENLOOPER,

Representative from Monroe county, was born on a farm in the southern part of Monroe county, Iowa, July 23, 1876, of American parentage. He received a common school education, supplemented with a business course at the Ottumwa Commercial College. Remained on the farm until twenty-one years of age, when he commenced the study of law at Albia, Iowa, and was admitted to the practice of law in 1899. In 1900 was elected Clerk of the District Court of Monroe county, and was re-elected in 1902, 1904 and 1906, serving in all eight years. Is married and has two children. Elected Representative in 1908. A Republican in politics.

OTIS HALBERT HOLMES.

Representative from Kossuth county, was born in Washington county, Iowa, October 6, 1869, of English and Scotch descent. He was educated in University of Kansas and Chicago, graduating from Chicago Theological Seminary in 1896. Was pastor of the Congregational Church of Cresco, Iowa, from 1896 to 1901, when he removed to Algona, Iowa, where he now resides, and is pastor of the Congregational Church in that city. Married Miss May Haskell, daughter of Congressman D. C. Haskell, of Kansas, June 9, 1896. Elected Representative in 1906, and re-elected in 1908. A Republican in politics.

HENRY H. HUFFAKER.

Representative from Mills county, was born in Bureau county, Illinois, in 1841, son of Israel and Ann M. Huffaker, natives of Kentucky. His father, a minister of the gospel of Christ, was of German descent, his mother of French. Attended the rural schools and Dover Academy, completing his education at the Princeton high school at Princeton, Illinois. In 1870 came to Mills county, Iowa. Was school director and treasurer for twenty years. Secured in 1879 from the Wabash, St. Louis and Pacific Railroad the location of a station on his land, the embryo town of Silver City. Has followed the occupation of farming and stock raising. Is a member of the National Live Stock Association. Was twice appointed by Governor Cummins as a delegate to the Farmers' National Congress. Is president of the Mills County Farmers' Institute. Was secretary of the Grange for ten years. Is a stockholder and director in the Silver City State Bank and was one of its founders. Was a member of the city council sixteen years, and a member of various agricultural societies of Mills county. Was married to Miss Mary J. Post, a native of Pennsylvania, December 11, 1872. Has one daughter by adoption, Birdie A. Huffaker. Elected Representative in 1908. A Democrat in politics.

FRED H. HUNTER.

Representative from Polk county, was born June 7, 1869, at Dexter, Dallas county, Iowa. His parents, natives of Pennsylvania, moved to Dexter in 1867, thence to Des Moines in 1869. His father, Dr. A. O. Hunter, of Scotch-Irish descent, was one of Polk county's prominent physicians. His mother, Eliza Heaton, of English descent, one of the line of Capt. Isaac Heaton of the Revolutionary War, was a public-spirited woman, known for her work for political rights for women. Attended the public schools of Des Moines, graduating from East High in class of 1887; afterwards graduated from the Capital City Commercial College,—working for the newspapers, the Register and the Leader to put himself through; took agricultural and dairy course in the University of California, supplementing with short courses at Ames College, Iowa. Kept a book store in East Des Moines, and read law one winter while managing a collection agency. Was a member of a firm, Hunter, Brown & Payville, which represented sixty-five Iowa weeklies in the State legislature, and was associate editor with Gov. B. F. Gue of Rural Northwest Farm Publication. Was employed by one of the large railroad lines passing through Iowa, successively as a stenographer, clerk, passenger agent, and subsequently traveling freight and passenger agent; also in the employ of other lines, soliciting and buying right-of-way, voting taxes, etc. Meeting with an accident on a railroad, became an invalid, and retired to the farm to recuperate. Has lived on the farm near Ankeny eight months of each year for the past eight years and the remainder of each of said years has been in charge of an advertising distribution and medicine business in Des Moines, living there with his family during the winter months. Was married in 1892 to Mary Ankeny, daughter of Gen. R. V. Ankeny. They have three children. Elected Representative in 1908. A Republican in politics.

HOUSE OF REPRESENTATIVES

Thirty Third General Assembly



WILLIAM PALLRED
OF CORYDON



WILLIAM ANDERSON
OF JEWELL



SAMUEL H. BAUMAN
OF BIRMINGHAM



WALLACE H. ARNEY
OF MARSHALLTOWN



JOHN L. BASCOM
OF MILFORD



AUGUST A. BALLUFF
OF DAVENPORT



LARS W. BOE
OF FOREST CITY

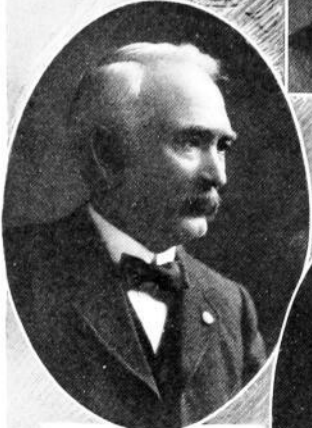

ALBIN C. BLACKMORE
OF NORTHWOOD

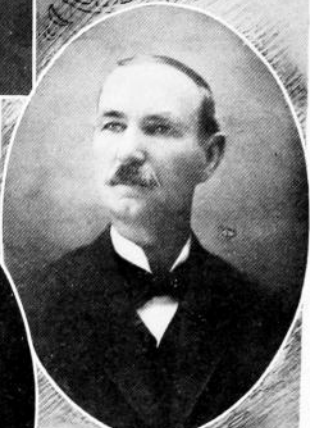

NATHANIEL W. BEEBE
OF HAMPTON



ENOCH BEERY
OF SALEM



HENRY H. BOETTGER
OF DAVENPORT



JOHN C. BONWELL
OF ROSS



WELLINGTON I. BEANS
OF OSKALOOSA



JAMES W. BOWMAN
OF MARION



HABBE S. BOOMGAARDIN
OF ROCK RAPIDS



HENRY C. BRANDES
OF HANCOCK



WILLIAM M. BYERLY
OF ANAMOSA

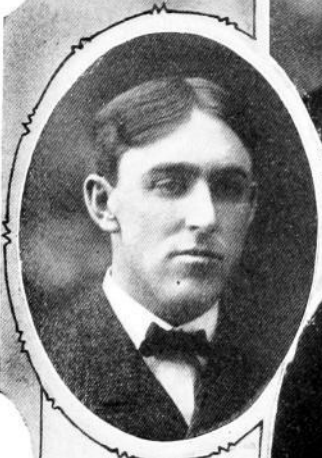

MYRON L. BURT
OF BEDFORD



GEORGE C. CALKINS
OF MT. ETNA



EDWARD M. CASSADY
OF WHITING



WILLIAM R. COOPER
OF NEWTON



JOHN A. COUSINS
OF NEW HARTFORD



JOHN A. CRUMMER
OF POCAHONTAS



EDWARD H. CUNNINGHAM
OF NEWELL



GEORGE W. S. CROZIER
OF KNOXVILLE



SAMUEL M. CORRIE
OF IDA GROVE



ISAAC T. DABNEY
OF BLOOMFIELD



JOHN H. DERROUGH
OF INDIANOLA



JAMES T. DALBY
OF ORIENT



HIRAM DEWELL
OF CLARENCE



HENRY K. DEWELL
OF GUTHRIE CENTER



WILFRED P. DAWSON
OF AURELIA



JOHN DARRAH
OF CHARITON



FREEMAN C. DAVIDSON
OF EMMETSBURG



WILL DRURY
OF EARLY



WILLIAM D. DODDS
OF DANVILLE



GUY A. FEELY
OF WATERLOO



WILLOUGHBY DYE
OF MACEDONIA

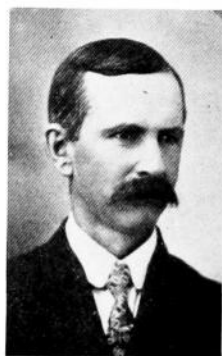

CHARLES E. DEWITT
OF ELLIOTT



WILLIAM LETTER
OF SIGOURNEY



JESSE D. ELLIOTT
OF HAWLEYVILLE



JAMES WELLIS
OF MAQUOKETA



ROBERT M. FINLAYSON
OF GRUNDY CENTER

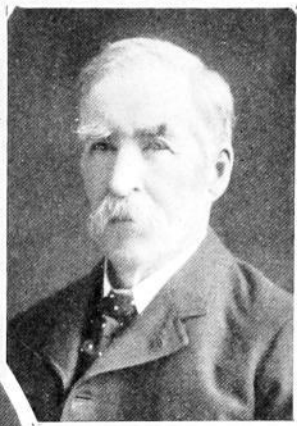

JOHN FOX
OF DALLAS CENTER



BENJAMIN F. FELT JR.
OF SPENCER



EDWIN H. FOUNT
OF WAUKON



CHARLES J. FULTON
OF FAIRFIELD



JOEL M. FENN
OF MURRAY



EDWARD B. FULLIAM
OF MUSCATINE



WILLIAM W. GOODYKOONTZ
OF BOONE



GEO. E. GRIER
OF DEEP RIVER



THOR O. HANSON
OF BODE



CHARLES W. HACKLER
OF FORT DODGE



WILLIAM L. HARDING
OF SIOUX CITY



THOS. HICKENLOOPER
OF ALBIA



MAHLON HARVEY
OF SIBLEY



OTIS H. HOLMES
OF ALGONA



LOREN W. INMAN
OF MARBLE ROCK



GEO. A. IDE
OF CRESTON



P. M. JEWELL
OF DECORAH



KARL J. JOHNSON
OF OSAGE



JOHN W. JACOBS
OF LAKE CITY



HENRY H. HUFFAKER
OF SILVER CITY



FRED H. HUNTER
DES MOINES



LEROY JONES
OF FT. MADISON



GEO. W. KOONTZ
OF IOWA CITY



GEO. A. KELLOGG
OF MISSOURI VALLEY



ALBERT W. KENDALL
OF DELMAR



GERRIT KLAY
OF ORANGE CITY



WILLIAM L. LARRABEE, JR.
OF CLERMONT



HERMANN KULL
OF CRESCO



CHARLES L. MARSTON
OF MASON CITY



NELSON J. LEE
OF ESTHERVILLE



EDWARD MCDONALD
OF COON RAPIDS



CAMDEN MEREDITH
OF ATLANTIC



CHARLES W. MILLER
OF WAVERLY



SAMUEL M. McCLEERY
OF WASHINGTON



SIMON MILLER
OF DUBUQUE



EDWARD J. MOORE
OF ELDON



HENRY N. NEWELL
OF LEMARS



ERNEST R. MOORE
OF CEDAR RAPIDS

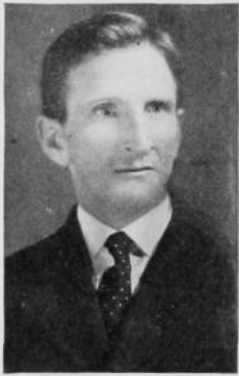

FRANK A. O'CONNOR
OF NEW HAMPTON



ALPHONSO V. PENN
OF SIDNEY

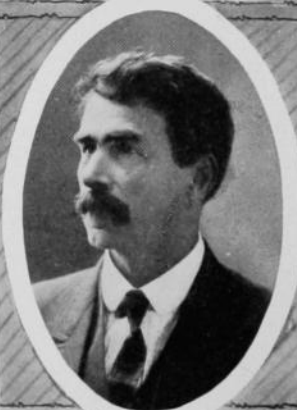

ELI C. PERKINS
OF DELHI

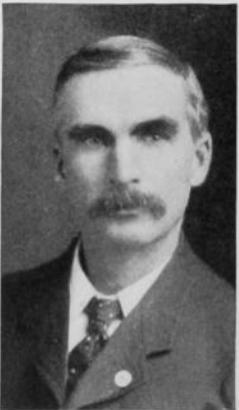

ROBERT J. REANEY
OF COLUMBUS JUNCTION



HENRY H. REITS
OF DONNELSON

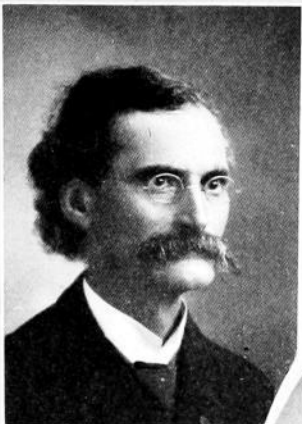

ANDREW C. RIPLEY
OF GARNER



FRANK E. SHELDON
OF MT. AYR



HENRY RITTER
OF BURLINGTON



GEORGE H. SCHULTE
OF ELKADER



EZEKIEL J. SANKEY
OF LEON



JOHN R. SMITH
OF EAGLE GROVE

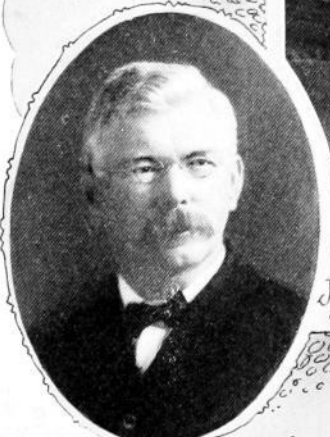

HENRY C. SCHROEDER
OF SCHLESWIG



GEORGE W. SCHEE
OF PRIMGHAR



GEO. W. SWAN
OF PLANO



CURRAN E. SWIFT
OF HARLAN



BENJAMIN F. STODDARD
OF JESUP



PAUL E. STILLMAN
- OF JEFFERSON -



JOHN B. SULLIVAN
OF DES MOINES



EDWARD C. THOMPSON
OF VINTON



HENRY TEGELER
OF DYERSVILLE



GEORGE W. TILTON
OF DEEP RIVER



JOHN L. WOLFE
OF CLINTON



WARD WILSON
OF TRAEER



GEORGE E. WARD
OF SIOUX CITY



GEORGE C. WHITE
OF NEVADA



WILLIAM WELBEN
OF IOWA FALLS



ELIAS R. ZELLER
OF WINTERSET



MABEL ELWOOD
ENROLLING CLERK



MRS. MOLLIE HELST
ENGROSSING CLERK



RUTH WOODRUFF
JOURNAL CLERK



ED. T. ALDERMAN
JOURNAL CLERK



A. C. GUSTAFSON
1ST. ASST. CLERK

HOUSE
EMPLOYEES



CHARLES R. BENEDICT
CHIEF CLERK



GEORGE HYAN HOUTEN
SERGEANT AT ARMS



JOHN STEVENSON
READING CLERK

GEORGE A. IDE,

Representative from Union county, was born in Bristol county Massachusetts, on May 27, 1843, and received a common school and academic education in his native town. Since 1870 he has been a continuous resident of Union county and has been identified with its religious, educational, social and business affairs. Has been largely interested in farming, purchasing and improving several hundred acres of prairie land and giving much attention to the breeding and improving of thoroughbred farm animals. Was several times director and president of the district Agricultural Fair Association. In 1870, at the organization of Grant township and the first election, he was elected to office and during the twenty-five years he lived on the farm he was almost continually in some official position, filling nearly every township office. Served six years as County Supervisor, ten years Justice of the Peace and twenty years as member of the school board. Moved from the farm to Creston, the county seat, in 1894, and in addition to other business interests established the real estate firm of Geo. A. Ide, & Son. Since becoming a resident of Creston, he has been County Treasurer two terms, and at the present time is president of the Old Settlers' Association. Is the compiler of a history of Union county. Elected Representative in 1908. A Republican in politics.

LOREN W. INMAN,

Representative from Floyd county, was born at Marble Rock, Iowa, July 28, 1870. His parents, of Scotch-English ancestry, settled on a farm in Floyd county in 1856. Worked on the farm until he was twenty-two years of age, when he entered the teacher's profession, which he followed for a period of ten years. He acquired his education in Marble Rock public schools, Charles City College and Iowa State Normal School. Served as principal of Aurora public schools 1899-1900 and of Coggon public schools 1900-1902, when he was chosen president of Linn County Teachers' Association. Was married to Miss Viola Clay of Adair, Iowa, in 1893, and has four children, three boys and one girl. Returned to Floyd county in 1902, assisting his father in management of the farm, yet devoting considerable time to school and ministerial labors. Elected Representative in 1906, and re-elected in 1908. A Republican in politics.

JOHN W. JACOBS,

Representative from Calhoun county, was born in his home county in Jackson township August 7, 1871, of American-born parentage, and was reared on a farm. After attending the country and town schools entered Drake University, graduating in 1895 in the scientific course, and then took special work for one year in the law department of the State University. Was admitted to the practice of law in 1896, and has since been a member of the firm of Hutchison & Jacobs at Lake City, Iowa. Has been twice elected Mayor of Lake City, served as City Solicitor for eight years, and has been president of the Board of Education. Was married in 1898 to Bertha E. Coe of Woodbine, Iowa. Elected Representative in 1908. A Republican in politics.

PHILO M. JEWELL,

Representative from Winneshiek county, Iowa, was born at Mount Vernon, Knox county, Ohio, January 1, 1848. His parents, who were natives of the United States, of English and German descent, removed to Carroll county, Illinois, in 1856. He grew up to manhood on a farm and was educated in the public schools and Mount Carroll High school. Taught school for several terms and began the study of medicine in 1870 in the medical department of the University of Michigan, from which he graduated in March, 1873. Has been continuously engaged in the practice of medicine and surgery ever since; practicing over six years in Whiteside county, Illinois, and since November, 1880, in Winneshiek

county, Iowa. Was appointed a member of the United States Pension Board for Winneshiek county in 1897, which position he still fills. Elected coroner in 1899, re-elected in 1901 and 1903, which office he vacated January 1, 1907. Was elected Representative November 6, 1906, and re-elected in 1908. A Republican in politics.

KARL K. JOHNSON,

Representative from Mitchell county, was born at Osage, of Norwegian-American parentage, June 6, 1870, where he has since resided. Completed the course in the Osage public schools in 1887, the Cedar Valley Seminary in 1893 and graduated from the Law Department of the University of Iowa with the class of 1900. Has been associated with the Farmers National Bank, of which he is the present cashier, since its organization in 1893. Previous to that time was agent of American Express Company at Osage. Is married and has two children. Has never held public office previous to this time. Elected Representative in 1908. A Republican in politics.

LE ROY G. JONES,

Representative from Lee county, was born of American parentage in Lee county, Iowa, May 3, 1848. Was educated in the rural schools and finished with a course in Denmark Academy, Lee county. Has always followed farming as an occupation, and has lived on the same farm for sixty years. Elected Representative in 1908. A Republican in politics.

GEORGE A. KELLOGG,

Representative from Harrison county, was born at Missouri Valley, Iowa, May 19, 1872, of English and Scotch descendants. He acquired his education in the common and high schools of Missouri Valley and attended Cornell College at Mount Vernon, Iowa, for one year. Began work as clerk in a lumber and coal yard in 1889 and in 1895 entered the employ of the First National Bank of Missouri Valley, Iowa, of which institution he has been president since 1901. Was married April 10, 1901, to Ruth E. Noyes. Has held the office of City Treasurer for a number of years and was chairman of the Republican county central committee for the years 1903, 1904 and 1905. Was elected Representative in 1906, and re-elected in 1908. A Republican in politics.

ALBERT W. KENDALL,

Representative from Clinton county, was born May 3, 1857, at Maquoketa, Iowa, his father having been a native of England and his mother of the State of Virginia. The couple came west in the early history of the State, locating at Maquoketa. He received a common school education in the city of Maquoketa and the country schools of Jackson county, his father operating what was known as the Kendall stone quarry, four miles east of Maquoketa. In 1882 he was united in marriage to Miss Anna Kehn of Bloomfield township. Shortly after his marriage he moved to a farm just adjoining the corporate limits of Delmar, Clinton county, where he has since resided. Followed the occupation of farming for twenty-seven years and was a breeder of thoroughbred White Chester hogs for twenty years. Recently retired from active duties and turned the operation of his farm over to his sons. Has held the office of assessor for two terms. Elected Representative in 1906 and re-elected in 1908. A Democrat in politics.

GERRIT KLAY,

Representative from Sioux county, was born in Holland, Europe, September 5, 1867; received a school education in Holland. Moved to this country in 1883 and has lived in Sioux county ever since. Was married to Effie Wassenaar

in 1888. Followed the occupation of farming for ten years, during which time he studied law and was admitted to the bar in 1897. Began the practice of law in Orange City, Iowa, where he still resides. Has been treasurer and member of the school board for the last fifteen years. Elected Representative in 1908. A Republican in politics.

GEORGE W. KOONTZ,

Representative from Johnson county, was born in Washington county, Pennsylvania, March 20, 1845, came to Iowa City, Johnson county, Iowa, in 1856. Was educated in the common and high schools of Iowa City, Iowa. Is married and has two children, a son and daughter. Was elected clerk of courts of Johnson county in 1874, re-elected in 1876-1878. Was elected county auditor in 1883 and served two terms in that office. In 1884 was admitted to the bar and was elected to fill vacancy as Representative in the Twenty-seventh General Assembly and has served continuously as a member in the Lower House of the General Assembly, to and including the Thirty-third General Assembly. Has been identified since 1888 with the banking interests of the State, and has been for some years past president of the Citizens' Savings and Trust Bank at Iowa City, Iowa. A Democrat in politics.

HERMANN KULL,

Representative from Howard county, was born on a farm in the town of Bloomfield, Walworth county, Wisconsin, March 14, 1876, of German-American parentage. His grandparents were pioneers in southeastern Wisconsin at the opening of settlement there in 1837. He was educated in the district school, in the Lake Geneva High School and in the University of Wisconsin. Was married in the year 1900 and in the spring of that year removed to his farm in New Oregon township, Howard county, where he has since been engaged in general farming. Elected Representative in 1906 and re-elected in 1908. A Democrat in politics.

WILLIAM LARRABEE, JR.,

Representative from Fayette county, was born of American parentage at Clermont, Iowa, December 11, 1870. Attended Clermont public school; graduated from State University collegiate department in 1893 and from the law department in 1896. Served as a member of school board several years. Was Lieutenant-Colonel on staff of Governor Drake, and Colonel on staff of Governor Shaw. Was a private in Company G, Fifty-second Iowa Infantry Volunteers and also Captain and Commissary of Subsistence of Volunteers in the Spanish-American war. Was a member of Bahama expedition sent out by State University in 1893 for scientific research. Elected Representative in 1901, serving during Twenty-ninth General Assembly, and again elected Representative in 1908. A Republican in politics.

NELSON J. LEE,

Representative from Emmet county, was born on a farm in High Lake township, in said county, March 11, 1873, of Norwegian parentage. His parents were among the pioneers of the county and his father held many positions of trust. He performed the many duties incident to farm life in the early days of the county and attended the district school in the winters until thirteen years of age, when he moved to the county seat, Estherville, Iowa, with his parents, where he attended high school until the year 1890. From 1890 until July, 1891, he worked in a newspaper office and was employed as salesman in a general store. In July, 1891, he moved to Des Moines, Iowa, where he attended Capital City Commercial College for a few months and next was employed as dress goods salesman in the department store of Lang Bros. until May, 1893, when he engaged in the retail grocery business in Des Moines with Mr. N. H. Brookover under the firm style of Brookover & Lee until May, 1897.

Entered Iowa College of Law January 1, 1895, and completed full law course and graduated May 18, 1896. Was admitted to the bar at the same time. Attended Drake University one year, beginning with fall term of 1897, taking special work. He was next employed in the law offices of Dudley & Coffin and Dunshee & Allen, Des Moines Iowa, until September, 1898, when he located at Estherville, where he has practiced continuously since. Elected city solicitor in March, 1899, and held that office one term. Elected county attorney of Emmet county in November, 1900, and re-elected without opposition in 1902. Was married to Miss Maude Genevieve Deemer of Des Moines in May, 1902. Was the organizer and secretary of the Capital Park McKinley Club in Des Moines in 1896. Is a member of the State Bar Association and State Association of County Attorneys. Is a member of the M. W. A. and the Order of Elks, being exalted ruler of that order at Estherville. Elected Representative in 1906 and re-elected in 1908. A Republican in politics.

SAMUEL M. McCLEERY,

Representative from Washington county, was born of Scotch descent near Somonauk, De Kalb county, Illinois, September 26, 1852. Was educated in common school with one year at Xenia, Ohio. Was raised on the farm. Came to Iowa in 1874 and continued at farming and stock shipping till elected supervisor, which office he has filled the past five years. Was married December 11, 1878, to M. Evaline Lincoln. Has one son, Howard L. McCleery. Elected Representative in 1908. A Republican in politics.

EDWARD McDONALD,

Representative from Carroll county, was born on a farm in Highland township, Guthrie county, March 17, 1862, of Irish parents. Was educated in the district school of Highland township. Continued to live on a farm and was a successful farmer and stock raiser until 1896, when he retired from farming and moved to Coon Rapids, where he now resides. In 1896 engaged in the mercantile business. In 1900 sold stock of goods and engaged in live stock business, in which he is still active. In 1894, with others, organized a state savings bank at Coon Rapids and was made vice-president. In 1900 this bank was incorporated as the First National Bank, of which he was continued as vice-president. Was married February 15, 1885. Is a member of the Knights of Columbus and Benevolent Protective Order of Elks. Elected Representative in 1906, and re-elected in 1908. A Democrat in politics.

CHARLES L. MARSTON,

Representative from Cerro Gordo county, was born in Seward, Winnebago county, Illinois, February 6, 1870, of American parentage. His father and grandfather were soldiers in the Civil War and his great grandfather was a soldier in the War of the Revolution and was wounded at the battle of Bunker Hill. He was raised on the farm and attended the district school until he was sixteen years old. Then entered the Rockford, Illinois, High School, which he attended one year. Then worked in a drug store, studying by himself and with a preceptor until twenty years old, when he entered Rush Medical College, Chicago, Illinois. Graduated from this college when twenty-three years old and came immediately to Mason City, Iowa, and began the practice of medicine and surgery and has continued the same to the present time. Has held no office except that of health officer of Mason City and has not been a candidate for any. Was married in 1890 and has two daughters, thirteen and nine years of age. Owns a farm and manages it himself and maintains a herd of registered Shorthorn cattle. Elected Representative in 1906, and re-elected in 1908. A Republican in politics.

CAMDEN A. MEREDITH,

Representative from Cass county, was born on a farm near Corydon, Iowa, December 10, 1863, of American parentage. A few years thereafter his parents removed to Corydon, where they continued to reside for about six years, when they again sought farm life, and for many years thereafter resided on a farm a short distance east of Corydon. Received his education in the country schools first and later in the high schools of Allerton, Iowa, and still later as a student of Fort Edward Collegiate Institute at Fort Edward, New York, from which institution he graduated in June, 1885. In the fall of 1885 entered the law department of the State University of Iowa, from which he graduated in the class of 1887. Located at Atlantic for the practice of his chosen profession and in March, 1892, formed a copartnership with L. L. DeLano under the firm name of DeLano & Meredith. Was married in 1889 to Miss Anna King of Corydon. Elected city attorney of Atlantic in 1893 and re-elected in 1894. Elected county attorney of Cass county in 1896 and re-elected in 1898. His copartnership relation with Mr. DeLano continued until the decease of the latter in November, 1905. At a special election held on December 19, 1905, he was elected Representative to fill out the unexpired term caused by the death of Mr. DeLano, and served during the Thirty-first General Assembly. Re-elected in 1906 and again in 1908. Is a member of M. W. A. A Republican in politics.

CHARLES W. MILLER,

Representative from Bremer county, was born in Buchanan county, Iowa, December 11, 1861, of German parentage. Soon after his birth his parents removed to Waverly, Bremer county, which has since been his home. Attended the public schools and learned the printer's trade. Has been editor of the *Waverly Democrat* for the past twenty-two years. Was postmaster of his city during the administration of Grover Cleveland. He became a member of the Democratic State Central Committee in 1904 and was re-elected in 1906. Was secretary of that body during the first term of his incumbency and became its chairman in 1906, directing the vigorous and almost successful campaign of that year. Besides his newspaper business, to which he gives his personal attention, he is interested in various successful enterprises in his city. Elected Representative in 1906, and re-elected in 1908. A Democrat in politics.

SIMON MILLER,

Representative from Dubuque county, was born on a farm in Grant county, Wisconsin, February 5, 1861, of German parentage. Resided in that section until reaching his majority, afterward working on farms in Iowa. In 1886 located permanently in the city of Dubuque. From that year until 1891 worked as a day laborer in Dubuque, and for the succeeding time was employed as teamster. In 1905 was elected business agent for the Teamsters' Union, Local 567, I. B. of T. of Dubuque, of which union he was president for three years, and for the past two years secretary-treasurer and business agent. Has been president of the Dubuque Trades and Labor Congress for four years, and is district organizer of the American Federation of Labor. Has for years been an active worker in labor circles. Elected Representative in 1906 and re-elected in 1908. A Democrat in politics.

EDWARD J. MOORE,

Representative from Wapello county, was born in Eldon, Wapello county, Iowa, July 9, 1875. He is of American-born parents of Scotch-Irish descent. Attended the Eldon public school and graduated from the high school in 1891. After leaving school he clerked for five years in a drug store when he took a course in pharmacy and chemistry at Highland Park College, Des Moines, Iowa. Is a registered pharmacist and has been engaged in the retail drug business in Eldon, Iowa, for the past ten years. Three times elected city clerk of Eldon. Married in 1902 to Bertha Tennant of Oskaloosa, Iowa, and has one child, a daughter. Elected Representative in 1908. A Republican in politics.

ERNEST R. MOORE,

Representative from Linn county, was born in Anamosa, Jones county, Iowa, November 1, 1869. He moved to Cedar Rapids, Iowa, with his parents in 1877 and has since resided in that city. He is of Scotch-Irish stock, his parents settling in Iowa in the early fifties. Received his education in the common and high schools of Cedar Rapids, Iowa, supplemented by private instruction. Served upwards of ten years in the Iowa National Guard, resigning his commission in the fall of 1897. On the outbreak of the Spanish-American war he enlisted in Company C, Forty-ninth Iowa, as a private, and was afterwards commissioned as first lieutenant and quartermaster, serving on the staff in that capacity and seeing service in the United States and Cuba. Is a banker by profession, being president of the American Trust and Savings Bank, one of the largest banks of Cedar Rapids. Married December 25, 1902, to Winifred Evans. Has been a delegate from his county to all Republican State Conventions for the last nine years. Was a delegate to the Republican National Convention at Chicago in 1908, which nominated William H. Taft and was secretary of the delegation and a member of the convention committee on rules. Elected Representative in 1906 and re-elected in 1908. A Republican in politics.

HENRY N. NEWELL,

Representative from Plymouth county, was born November 8, 1855, in Middlesex county, Province of Ontario, Dominion of Canada. His parents were both Canadian-born, his father's parents being Irish and his mother's for generations past were Canadian. Was reared on the farm and obtained a common school education in his native province. At the age of twenty-one he came to eastern Minnesota, remaining there two years, and then located, in the spring of 1879, on a farm in Plymouth county, Iowa, where he has resided continuously to this date. Has been president of the school board for a number of years, also secretary of the board for many years, and served as justice of the peace for two terms. Was appointed as census enumerator in 1900 for his home township. Served his political party as township chairman for over a dozen years past. Elected Representative in 1908. A Republican in politics.

FRANK A. O'CONNOR,

Representative from Chickasaw county, was born at Independence, Buchanan county, Iowa, August 2, 1875. His parents were born in Ireland and came to America at a very early age. At the age of five years he left home and went to Lawler, Chickasaw county, where he resided with relatives and engaged as a boy in the mercantile business with an uncle. Received his education in the parochial and public schools of his local town and thereafter went to Iowa City where he spent one year in the Iowa City Academy. Afterward attended the State University at Iowa City and took special work preparatory to his law

course. Graduated from the law department in June, 1898, and commenced practicing at once at New Hampton, Iowa. Was elected county attorney in 1902 and re-elected in 1904. Was married in 1904 and his family consists of two boys. Elected Representative in 1908. A Democrat in politics.

ALPHONSO V. PENN,

Representative from Fremont county, was born at Waynesburgh, Green county, Pennsylvania, August 11, 1851. His parents were American-born. In 1857 he moved with his parents to Sidney, Fremont county, Iowa. Secured his education in the common schools and in private schools maintained by the Baptist and the Methodist churches. In 1868 began working in his father's (Dr. J. N. Penn) drug store, and in 1876 he purchased the store from his father and has conducted the business continuously since that date. Was for eight years a member of the town council of Sidney. For twelve years served as a member of the board of education of the Independent School District of Sidney. Was chairman of the Democratic County Central Committee in 1900. Was married in 1874 to Miss Mary Z Gray, second daughter of Mr. and Mrs. John B. Gray. His family consists of wife, one daughter and one son. Elected Representative in 1908. A Democrat in politics.

ELI C. PERKINS,

Representative from Delaware county, was born of New England parentage at Bethel, Maine, August 30, 1850. Graduated at Lennox College in 1875 and from the law department of the State University of Iowa with the class of 1879. Commenced the practice of law in the fall of 1879 at Delhi, Delaware county, Iowa, and has practiced continuously from that time. Was county attorney of Delaware county from 1887 to 1893. Elected Representative in 1908. A Republican in politics.

ROBERT J. REANEY,

Representative from Louisa county, was born in County Tyrone, Ireland, July 21, 1856, of Scotch-Irish parentage. Emigrated with his parents to the United States in 1863, settling first at Chester, Pennsylvania, from whence they came to Louisa county, Iowa, in 1871. Attended the public schools of Chester up to 1871. On coming to Louisa county his parents settled on a farm adjoining the town of Fredonia, where he worked for two years. At the age of seventeen years was apprenticed as a carpenter and worked at this trade for thirteen years. On January 16, 1887, was married to Miss Belle Eliason of Muscatine county, Iowa. Engaged in farming for a year and then moved to Columbus Junction, Iowa, where he has since resided. First engaged in the clothing business for three years and in 1891, with his brother-in-law, Charles Eliason, purchased a lumber yard and has since that time been continuously engaged in dealing in lumber, lime and coal. Has served in numerous local offices. First as school treasurer of Concord township in 1878, as mayor of Columbus Junction in 1889 and 1890, as member of the city council of Columbus Junction for six years and member of its school board three years. Is at the present time president of the Columbus Chautauqua. Elected Representative in 1906, and re-elected in 1908. A Republican in politics.

HENRY H. REITZ,

Representative from Lee county, was born in Brooklyn, New York, November 6, 1854. His parents were born in Germany. He attended school in his home city until his father's family came to Fort Madison, Iowa, in 1867. In 1868 they moved to Franklin, Lee county, where he worked on a farm in the summer months and attended high school in the winter. Was married in 1876 to Matilda Vornkahl of Primrose, Iowa. Has a family of six children, three girls and three boys. Has been a member of the school board for twenty years and has held various township offices. Elected Representative in 1906, and re-elected in 1908. A Democrat in politics.

ANDREW C. RIPLEY,

Representative from Hancock county, was born February 11, 1849, on a farm near the village of Westchester, Tuscarawas county, Ohio, of German descent on his father's side and English on his mother's side. Spent his early years on the farm and attended the country schools until the age of fifteen when he enlisted in the war of the rebellion and served as a private in Company C, One Hundred and Eighty-ninth Regiment Ohio Volunteer Infantry until the close of the war. Soon after leaving the army he entered Harlem Springs College at Harlem Springs, Ohio, from which institution, at the age of twenty, he was graduated in 1869, receiving the degree of Bachelor of Philosophy. Following his graduation he engaged in school work in Ohio, Wisconsin and Iowa until 1877, during which time he spent his vacations and spare time in the study of law and in June of 1877 was admitted to the practice of law in Iowa, and soon after was admitted to practice in the Federal Courts. Located at Garner in Hancock county in 1877 and for thirty years was engaged in the active practice of law; giving up the practice only when forced to by failure of his health. Was county superintendent of schools for one term and was a member of the board of supervisors two terms. In 1892 was one of the organizers of the First National Bank of Garner and has since that time been a director and vice-president in that institution. Is also president of the Hancock Abstract Company. In 1898 he, with thirteen other Garner business men organized the Cedar Rapids, Garner and Northwestern Railroad Company, of which he was president. The company built a railroad from Garner to Tiftonka in Kossuth county and operated the same until it was sold; it is now a part of the Rock Island system. His time since quitting the law practice has been chiefly devoted to farming and stock raising. Elected Representative in 1908. A Republican in politics.

HENRY RITTER,

Representative from Des Moines county, was born October 19, 1852, at Fort Madison, Lee county, Iowa, of German parentage. Received his education at a parochial school and business college at Fort Madison. Came to Burlington, Des Moines county, at the age of twenty years. His first occupation was that of clerk and bookkeeper in a large retail and wholesale grocery. Remained with this firm until 1876, when he started a brickyard on Sunny Side avenue, where he employed a great many men making all kinds of building brick for Iowa and Illinois markets. After some twenty-seven years in this business sold out in 1904 and retired from active business. Was married to Miss Minnie Vorwerk November 28, 1876. Has held the office of alderman-at-large for four consecutive terms (eight years). Elected Representative in 1903 and re-elected in 1906 and 1908. Served during the Thirtieth, Thirty-first, Thirty-second, Thirty-second extra and Thirty-third General Assemblies. A Democrat in politics.

EZEKIEL J. SANKEY,

Representative from Decatur county, was born at Potters Mills, Center county, Pennsylvania, August 2, 1843, of American-born parents. Moved to Louisa county, Iowa, with his parents in 1849. Was educated in the common schools and raised on a farm. Performed the labor incident to farm life in a new country. Enlisted as a private in the Third Regiment Iowa Cavalry Volunteers August 15, 1861, and re-enlisted as a veteran in the same company and regiment in January, 1864. Was severely wounded June 11, 1864, resulting in amputation of left leg above the knee. Was sheriff two terms from 1870 to 1874, county treasurer from 1878 to 1880, and clerk of the district and circuit courts two terms from 1885 to 1889. Was a member of the House during the Thirtieth and Thirty-first General Assemblies. Resided in Louisa county from 1849 to 1856, and in Decatur county continuously since. Was married to Mary M. Gillham May 3, 1866, has eight children, four sons and four daughters. Wife died on the 27th of March, 1907. Elected Representative in 1903 and served during the Thirtieth and Thirty-first General Assemblies. Again elected in 1908. A Democrat in politics.

GEORGE W. SCHEE,

Representative from O'Brien county, was born near Hannibal, Missouri, June, 1848, of Scotch descendants. He was left an orphan at an early age, as he was born after his father's death and his mother died when he was but seven years old. He moved to Mahaska county, Iowa, in March, 1861, and to O'Brien county in June, 1871, where he has lived ever since. Was a member of Company C, Thirty-third Iowa, about eighteen months, during the war of the rebellion. Admitted to practice law in 1881. Elected to the legislature in 1883, 1885 and 1908, and defeated in 1887 and 1889. A Republican in politics.

HENRY C. SCHROEDER,

Representative from Crawford county, was born in Germany October 15, 1854, where he attended school until he was fifteen years of age. Emigrated to this country in 1870 and until 1878 was engaged in farming in Illinois and attending rural and private (evening) schools. In 1878 he moved to Iowa, locating in Crawford county. In the fall of 1896 was elected township clerk and was re-elected in 1898. In 1900 was elected member of the board of supervisors and was re-elected in 1903. Elected Representative in 1906, and re-elected in 1908. A Democrat in politics.

GEORGE H. SCHULTE,

Representative from Clayton county, was born January 21, 1866, on a farm near Garnavillo, Clayton county, Iowa, where his father, J. H. Schulte, still resides. He is of German descent, his parents both coming to this country when mere children. His boyhood days were spent on the farm and at the age of about nineteen he began teaching in the public schools of Iowa and continued this work while he was educating himself for his profession. During his career as a teacher he was principal of the schools of Clayton, Iowa, and Hedrick, Iowa. In 1890 graduated from the Iowa State College with the degree of Bachelor of Science and in 1891 attended the law department of the State University of Iowa. Was admitted to the bar in 1894 and is now in active practice at Elkader, Iowa. In 1908 was married to Lillian L. Bridgeford, of Jefferson, Iowa. Has always taken great interest in the affairs of his town, serving on the school board and for four successive terms as mayor. Elected Representative in 1906 and re-elected in 1908. A Democrat in politics.

FRANK E. SHELDON,

Representative from Ringgold county, was born of American parentage in said county October 3, 1866. His father settled in Ringgold county in 1855. What education he has was obtained in the district schools. He was married in 1895 and since June, 1890, has been in the real estate, loan and brokerage business. Prior to that time he lived on a farm. Elected Representative in 1906, and re-elected in 1908. A Republican in politics.

JOHN R. SMITH,

Representative from Wright county, was born in the town of Roxbury, Delaware county, New York, January 27, 1838, of Scotch descent. Received his education at the district school and the Delaware Literary Institute, and for several years followed the occupation of school-teaching in New York and New Jersey, coming to Iowa in 1881, buying land in Wright county, which he improved and continues to hold. Was for fifteen years cashier of the State Bank of Eagle Grove. Elected Representative in 1906, and re-elected in 1908. A Republican in politics.

PAUL E. STILLMAN,

Representative from Greene county, was born in Chicago, Illinois, November 4, 1868, of native born parents. He received his early education in the schools of Chicago and of Waucoma, Iowa, where his father engaged in the business of milling. In 1884 the family removed to Jefferson, in Greene county, where the father, E. B. Stillman, became proprietor of the *Jefferson Bee*. In 1887 entered the State University of Michigan, at Ann Arbor, and graduated with degree of Bachelor of Arts in 1891. Since that time has been connected with the *Jefferson Bee* as editor and part owner. Has never held public office until elected Representative on November 6, 1906. Re-elected in 1908. A Republican in politics.

BENJAMIN FRANKLIN STODDARD,

Representative from Buchanan county, was born near Gales Ferry, New London county, Connecticut, in 1848, of New England parentage. Came to Iowa in 1856 with his parents who settled on a farm in Farmersburg township, Clayton county. Three years later the family moved to Grand Meadow township, in the same county, where his boyhood was spent attending the district school in winter and working upon the farm in summer. During this portion of his life the limited facilities for securing an education were largely augmented by the careful training and teaching of his mother, who was a woman of considerable educational attainments. In 1867 the family moved to Buchanan county and settled on a new farm near Jesup. Three years later, after this farm had been broken and fenced and he could be spared, he learned a trade, that of miller, which he followed a few years, since which time he has been engaged in various pursuits, including a short time in the mercantile business. For the past twenty years he has been engaged in horticulture and the insurance business at Jesup. Has filled all the local township offices and has been many times a member of the school board of his home town. Is married; his family consists of a wife and two daughters. Elected Representative in 1908. A Republican in politics.

JOHN B. SULLIVAN,

Representative from Polk county was born at Afton, Iowa, December 9, 1869. His parents were early settlers of Union county and still reside at Creston. His early education was obtained at the Afton schools, later he attended St. Benedict's College at Atchison, Kansas and Notre Dame University, where he graduated from the collegiate department in the class of 1891. In 1892 entered the law department of the State University of Iowa, and was graduated and admitted to practice in 1894. Immediately located at Creston and commenced the practice of his profession. In 1895 was elected city solicitor of the city of Creston and in 1896 county attorney of Union county. Removed to Des Moines in 1899 where he has since been engaged in the practice of law. Elected Representative in 1906 and re-elected in 1908. A Republican in politics.

GEORGE W. SWAN,

Representative from Appanoose county, was born in Greene county, Pennsylvania, in 1874. His parents were American-born. In 1875 his parents moved to Appanoose county, Iowa, settling in John's township, afterward removing to Independence. He was licensed to preach in the Baptist church when nineteen years old and was ordained when twenty-two. Now serves Hopewell church in Wapello county and Liberty church in Davis county. Has held the offices of constable, justice of the peace and deputy sheriff in his home township and county. For six years served his party as township committeeman. Elected Representative in 1906, and re-elected in 1908. A Republican in politics.

CURRAN F. SWIFT,

Representative from Shelby county, was born near Bloomfield, Davis county, Iowa, March 16, 1861, of English parentage. The son of a farmer he spent his youth on the farm attending the district school in winter until the fall of 1888 when he attended the graded schools in Bloomfield for one term, then entered the Southern Iowa Normal and Commercial Institute where he pursued a course in science until June, 1881. Taught his first term of school at what was then known as Round Grove schoolhouse in Roscoe township, Davis county, beginning September 5, 1881. In March, 1882, he went to Shelby county where he has since resided. Taught school for three years, and at the election in 1885 he was elected county superintendent of schools, to which office he was re-elected in 1887 and in 1889, serving three consecutive terms. Served as assistant secretary of the Senate in the Twenty-fourth General Assembly. In 1893 opened a real estate, loan and abstract office in Harlan and has followed this business, together with operating his farm, continuously since. Has served as mayor of Harlan, and is now serving his twelfth year on the Harlan school board. Is married and has a family of four children. Elected Representative in 1906, and re-elected in 1908. A Democrat in politics.

HENRY TEGELER,

Representative from Dubuque county, was born of German parentage September 19, 1852, in Quincy, Illinois. In fall of 1855 came with his parents to Dubuque county and lived in Liberty township until 1864, then moved with his parents to New Wine township. Attended rural and parochial schools, also St. Francis College for two terms. Taught school for two terms. Married Miss Anna Burkle October 18, 1877, in Dyersville, since that time has lived on a farm. Has thirteen children, seven boys and six girls, all living. Was township clerk for twelve years. Elected Representative in 1908. A Catholic in religion. A Democrat in politics.

EDWARD C. THOMPSON,

Representative from Benton county, was born in Benton county, Iowa, October 28, 1868, of New England parentage. Attended rural schools and completed a course in Tilford Academy at Vinton. Has since been engaged in farming, feeding and shipping live stock. Served on school board and was township trustee for several years. Elected Representative in 1908. A Republican in politics.

GEORGE W. TILTON,

Representative from Iowa county, was born near Dungannon, Noble county, Ohio, June 19, 1855, of New England parentage. He is a son of Elvin Tilton, deceased, who represented Iowa county in the Eighteenth and Nineteenth General Assemblies. Came with his father to Montezuma, Iowa, in 1864, and to the Tilton homestead in Dayton township, Iowa county, in 1865. Was educated in the rural schools, and married to Mary J. Love, a school teacher of Malvern, Ohio, January 29, 1880. Was engaged in the grain business at Brooklyn, Iowa, in 1881-2, and in the mercantile and live stock business at Keswick, Iowa, in 1882-3. Since that time he has been actively engaged in farming, stock-raising and shipping, having shipped stock to and from the markets at Chicago, Kansas City, and Omaha. Was township clerk for seven years, trustee for six years, school director nine years, secretary of school district ten years. Elected Representative in 1908. A Republican in politics.

GEORGE E. WARD,

Representative from Woodbury county, was born at Wolverhampton, England, February 27, 1866. Came to Iowa in October, 1883, and settled near Hawarden in Sioux county shortly afterwards, where he engaged in general farming, feeding and shipping of live stock and especially in the breeding and importing of shorthorn cattle, in which he is still actively interested. Married Helen J. Tibbets in 1889, and has four sons and two daughters. Moved to Sioux City in 1900. Is a member of the Episcopal church. Elected Representative in 1908. A Republican in politics.

WILLIAM WELDEN,

Representative from Hardin county, was born of American parents in the village of Highland, Iowa county, Wisconsin, December 8, 1845. In early infancy he was taken by his grandparents to Mifflin, Wisconsin, and by them reared until fourteen years of age, when his grandfather died, throwing him upon his own resources, for his support and education and the support of his grandmother. When seventeen years of age, he aspired to become a teacher; walking twelve miles to the office of county superintendent, he secured the proper certificate, and walked home the same evening, but his career as a teacher was of short duration. Early in 1864 his father, a volunteer officer in the Union army, returned to secure recruits and he, with an elder brother, enlisted with him in Company C, 43d Wisconsin Volunteer Infantry, continuing in the service until the close of the war, the father as lieutenant, the elder brother as a sergeant, and he as a corporal. He at once returned to the farm work in the fall and taught school the ensuing winter. Then, with the small capital saved, formed a partnership, opened a general country store in his home town, Mifflin. Closing out his interest in this business in 1868, he removed to Iowa Falls, Iowa, and for a year was engaged with his father in the building of depots on the Cedar Falls and Minnesota branch of the Illinois Central railroad. In the following year he, with his father, went into the mercantile business in Iowa

Falls, Iowa, which business has ever since engrossed his attention. Was appointed and served as deputy postmaster for two years, and thereafter became postmaster and served as such for twelve consecutive years. At the general election of 1903 was chosen Representative from Hardin county on the Independent ticket, and was re-elected on the Republican ticket as its regular nominee in 1906 and again in 1908. In the year 1885 was made a Master in Masons Home Lodge No. 192 at Iowa Falls, Iowa; soon after received the Chapter degrees in the Evergreen Chapter No. 55, Eldora, Iowa. In the same year was knighted in the St. Elmo Commandery, K. T., No. 48, at Iowa Falls, Iowa, after holding the various official positions in the Commandery, he became Eminent Commander and served in that capacity for several years. As a member of the Grand Commandery of Iowa, served in various positions, and in 1904 was elected its Grand Commander, and in that capacity had charge of the pilgrimage of Iowa Templars to attend the triennial held at San Francisco in September, 1904. A Republican in politics.

GEORGE C. WHITE,

Representative from Story county, was born in McLean county, Illinois, December 6, 1865, of American parentage. The White family were among the early settlers in Illinois. Received his education in the public schools, the Illinois State Normal and Drake University College of Law. Was engaged in teaching for a period of three years, in farming, feeding and breeding stock seventeen years, and one year in the grain and coal business. Was married to Ida May Chalfant June 18, 1890. Has been a resident of Story county sixteen years. Elected Representative in 1906, and re-elected in 1908. A Republican in politics.

WARD WILSON,

Representative from Tama county, was born in Perry township, Tama county, Iowa, September 17, 1865, of Scotch parentage. He has continued to live in the same vicinity since. Was educated in the country school and the Iowa Agricultural College. Was married September 14, 1905, to Miss Anna Stevenson. Was brought up a Presbyterian and belongs to that church. Has been a farmer and a breeder of short-horn cattle and Clydesdale horses for the last twenty-five years. Elected Representative in 1906, and re-elected in 1908. A Republican in politics.

JOHN L. WOLFE,

One of the Representatives from Clinton county, was born in DeWitt in said county July 31, 1879. His parents were pioneers of Iowa, his mother being a native of the State, and his father, who was born in Illinois, came with his parents into the State in 1852. His early education was acquired in the public schools, graduating from the Clinton city high school in 1897. Then attended the college of St. Mary's, Kansas, taking a classical course, graduating in 1901 with the degree of Bachelor of Arts. Then attended the Georgetown University in Washington, D. C., taking a post-graduate course, and received from that institution the degree of Master of Arts in 1902. He took a law course in Georgetown University, graduating therefrom with the degree of Bachelor of Laws in 1904. Took the examination for admission to the bar before the Supreme Court in October, 1904, and was then admitted to the practice of law. Formed a partnership with his father, under the firm name of Wolfe & Wolfe, in the practice of his profession, in Clinton in 1904. March 1, 1906, went to Europe and entered the University of Berlin, taking a course of lectures on the municipal laws of Germany and in political economy, and perfecting himself

in the German language. While in Germany he was nominated by the Democrats and elected to the House of Representatives, November 6, 1906. He returned from Europe in January, 1907, in time to take his seat as such Representative. Re-elected in 1908. A Democrat in politics.

ELIAS R. ZELLER,

Representative from Madison county, was born in Butler county, Ohio, September 13, 1844, of German descent, his parents having emigrated from Pennsylvania early in the last century. Was reared on a farm and attended the rural schools. Was one of five brothers who grew to maturity, all of whom served in several Ohio regiments during the civil war. At the close of the war he engaged in farming on the old homestead which was sold in 1867 and he then entered Miami University at Oxford, Ohio, from which he graduated in 1871, and received a post graduate degree in 1887. First engaged in the newspaper business as publisher of the *Oxford Citizen*, then city editor of the *BurHngton Iowa Gazette*, then published the *Eldora Herald*, then the *Winterset Madisonian*; has also been correspondent for the *Chicago Times* and other metropolitan papers. In 1873 went to Winterset to take charge of the public schools of that city, and held said position for five years. Was then elected county superintendent, and engaged in county institute work for seven years. Was first assistant secretary of the Iowa State Senate during the Twentieth General Assembly. Was president of the Winterset school board for several years. Is still interested in educational work and has assisted the State Superintendent in the examinations most of the time since the new law went into effect, and still does more or less newspaper work. Has a farm near Winterset, the management of which he considers his chief occupation. Is a member and local preacher of the Methodist Episcopal church and devotes some of his time to church and Sunday school work. Was married to Miss Hattie Cox in 1879 and has three children. Elected Representative in 1908. A Republican in politics.

COUNTIES AND COUNTY NAMES*

There are, and have been, ever since the 26th day of February, 1857, ninety-nine counties in this state. No county has been created under the present constitution of the state, although acts have been passed looking to that end. One enactment divided the county of Kossuth, and out of the three northernmost townships erected in the county of Crocker; but the act was subsequently pronounced unconstitutional by the supreme court. Acts looking to the division of Pottawattamie county have also been passed, but, upon submission to the voters of that county, were defeated.

The creation of a county having less than 432 square miles has always been forbidden by the state constitution, and it was because the proposed county of Crocker was obnoxious to this interdiction that the act creating it was declared void. It was found, however, when the present constitution was adopted, that, owing to want of knowledge of the fact that the township adjoining the northern state line (number 100) was one mile short throughout its entire length, several counties, viz.—Mitchell, Worth, Winnebago, Emmet, Dickinson, and Osceola—had each an area sixteen miles less than the required minimum. To remove all doubts likely to arise because of this error, the constitution of 1857 authorized the organization of these counties with their area as already defined.

The present constitution further provides that "no law changing the boundary lines of any county shall have effect until, upon being submitted to the people of the counties affected by the change, at a general election, it shall be approved by a majority of the votes in each county cast for and against it." An act was passed in 1862 authorizing counties to readjust their boundaries as they might see fit. Under the provisions of this statute, the boundary line of Crawford and Monona counties was removed six miles to the westward. The commissioners who drafted the code, believing the act unconstitutional, recommended that it be not embodied in the code, which recommendation being adopted, the act ceased to have force September 1, 1873.

Two counties were created by the legislative council of Michigan; twenty-two (including three extinct) by the legislative assembly of Wisconsin; and twenty-three by the legislative assembly of Iowa Territory; while the General Assembly of the state has established in all fifty-nine, of which, however, it has abolished three—Bancroft, Yell and the first Humbolt.

All the counties of the state are now organized and have been so since 1871. The organization of the older counties was provided for by special legislative enactments. But chapter 84, of the acts of the first general assembly, and chapter 12, of the acts of the fourth general assembly, provided modes of proceeding for such organization; and, especially since January 22, 1853, when the latter act took effect, nearly all the counties organized, and since the adoption of the present constitution all of them have followed the mode thus provided.

The statement given below is a brief synopsis of the facts connected with the establishment and organization of the counties, together with the original selection of county-seats, so far as the same may be gathered from the various statutes of the several legislative bodies.

*From Iowa Historical and Comparative Census.

The act of the territorial council of Michigan which laid off the counties of Dubuque and Demoiné is deemed of sufficient interest to warrant its reproduction entire here:

AN ACT to lay off and organize counties west of the Mississippi River.

SECTION 1. Be it enacted by the legislative council of the Territory of Michigan, That all that district of country which was attached to the territory of Michigan, by the act of Congress entitled "An act to attach the territory of the United States west of the Mississippi river and north of the state of Missouri to the Territory of Michigan," approved June twenty-eight, eighteen hundred and thirty-four, and to which the Indian title has been extinguished, which is situated to the north of a line to be drawn due west from the lower end of Rock Island to Missouri river, shall constitute a county and be called Dubuque; the said county shall constitute a township which shall be called Julien; the seat of justice shall be established at the village of Dubuque until the same shall be changed by the judges of the county court of said county.

SEC. 2. All that part of the district aforesaid, which was attached as aforesaid to the territory of Michigan, and which is situated south of the said line to be drawn west from the lower end of Rock Island, shall constitute a county, and be called Demoiné; the said county shall constitute a township, and be called Flint Hill; the seat of justice of said county shall be at such place therein as shall be designated by the judges of the county court of said county.

SEC. 3. A county court shall be and hereby is established in each of said counties. The county court of the county of Dubuque shall be held on the first Monday in April and September, annually; and the county court of the county of Demoiné, on the second Monday in April and September, annually.

SEC. 4. All laws now in force in the county of Iowa, not locally inapplicable, shall be and hereby are extended to the counties of Dubuque and Demoiné, and shall be in force therein.

SEC. 5. The inhabitants of the said township may hold an election for their township officers on the first Monday in November, next; all elections in the county of Dubuque shall be held at the following places, to-wit: at Sorimier's store in the village of Dubuque, and at Gehon's store in the village of Peru, at the dwelling house now occupied by Hosea T. Camp, near the head of Catfish creek, and at Lore's dwelling house on the Mukkoketta. The elections in the county of Demoiné shall be held at the seat of justice of said county. The said elections shall be held by three persons, at each place above mentioned, who shall be elected to perform such service by a majority of the inhabitants then present between the hours of ten and twelve of the said day, and who shall proceed to hold said elections according to the mode prescribed by law for holding township elections, and make return thereof to the justices of the county court of each county respectively, who shall canvass the votes given at the several polls within their counties and declare the names of the persons who shall have been duly elected at such election. The oath of office of the chief justices of the county courts of the said counties may be administered by the person appointed clerk of the respective counties, and the said chief justices shall then proceed to administer the oath of office to the said clerk and associate justices of the county courts according to law.

SEC. 6. Process, civil and criminal, issued from the circuit court of the United States for the county of Iowa, shall run into all parts of said counties of Dubuque and Demoiné, and shall be served by the sheriff, or other proper officer, within either of said counties; writs of error shall lie from the circuit court for the county of Iowa, to the county courts established by this act, in the same manner as they now issue from the supreme court to the several county and circuit courts of the territory.

SEC. 7. This act shall take effect and be in force on and after the first day of October next, and the township officers elected under this act shall hold their offices until the first Monday of April next, and until others are elected and qualified."

Approved September 6, 1834.

The first and second sections of the act were probably intended to divide the territory to which the Indian title had been extinguished between the counties of Dubuque and Des Moines; and the first section limits the county of Dubuque to the line of the Indian purchase. The letter of section two does not, however, it will be observed, so limit the county of Des Moines, whatever might have been the intention. In the following statement, accordingly, it is assumed that the original county of Des Moines comprised all of the present state south of the line now separating Madison and Dallas counties, extended to both rivers. The actual line—one drawn due west from the lower end of Rock Island to the Missouri river—was rather more than half a mile to the northward; but the assumed line is believed to be sufficiently accurate for the purpose of this statement.

STATUTORY DATA CONCERNING PRESENT AND FORMER COUNTIES
OF THE STATE.

ADAIR.—At one time a part of the county of Des Moines; and the northern tier from December 31, 1837, till July 30, 1840, a part of Keokuk county. Named after Gen. John Adair, an officer of the war of 1812, and sixth governor of Kentucky. Created by act of third general assembly, chapter 9, approved January 15, 1851. Chapter 27, of the acts of the same session, appointed Isaac G. Houck, Barlow Granger and Samuel B. McCall, respectively of the counties of Madison, Polk and Boone, commissioners to locate the county seat. Chapter 25, acts fifth general assembly, appointed three other commissioners, viz: George B. Hitchcock, Elias Stratford and John Buckingham, respectively of Cass, Madison and Page counties, who were to meet March 5, 1855, or within 60 days thereafter, to locate the county seat. Chapter 8, acts fourth general assembly, made the county, for revenue, election, and judicial purposes, a township of the county of Cass; and directed that the first election to be held at the house of Alfred Jones. The county was fully organized soon afterward.

ADAMS.—Created by the same act as Adair. From October 1, 1834, to December 7, 1836, a part of the county of Des Moines. Chapter 8, of the fourth general assembly, provided for its organization, and appointed William Davis of Mills, James B. Campbell of Taylor and John Buckingham of Page, commissioners to locate the county seat, and Amos Lowe, organizing sheriff. The commissioners were to meet at McCarpins Mills, in Page county, and the place selected was to be called Quincy. The latter act attached the counties of Montgomery and Union to Adams for election, revenue and judicial purposes, each to be a civil township. The first election was ordered to be held April 4, 1853. The county was named in honor of the second president, and the county seat after the sixth.

ALLAMAKEE.—Named after Allan Makee, an early Indian trader, according to some accounts; but Fulton, in his "Red Men of Iowa," says the name is of Indian origin. Erected in 1847, by chapter 66, acts of first general assembly, out of what had been parts of the counties of Fayette and Clayton. It was organized from March 1, 1849, under the provisions of chapter 111, acts of the second general assembly. The first election was to be held April 2, 1849. Thomas C. Linton was appointed organizing sheriff, and William C. Linton, John Francis and James C. Jones were selected to locate the county seat.

APPANOOSE.—At one time a part of Des Moines county. Named in honor of a great chief of the Sacs and Foxes. Created and temporarily attached to Van Buren county, February 17, 1843. February 15, 1844, it was attached to Davis county. It was organized from August 3, 1846, on which day the first election was held. William Whitacre, of Van Buren county, E. P. Baldwin, of Washington, and Andrew Leach, of Davis, were appointed, January 13, 1846, to locate the county seat. See Revised Statutes, chapter 34; and chapter 60, acts seventh legislative assembly, second session.

AUDUBON.—At one time a part of the county of Keokuk. Named after John James Audubon, the eminent naturalist. Erected in 1851. As originally constituted, it comprised, in addition to its present territory, the tier of townships to the eastward. The same year these townships were detached to Guthrie. In 1853 the county was temporarily attached to Cass county as a civil township; and the first election was ordered to be held at Mr. Hamlins. See chapters 9 and 81, third general assembly, and 8, fourth general assembly. The act creating the county spells the name "Audibon," of course an orthographical error. Organized in 1855 under chapter 12, acts fourth general assembly.

BANCROFT.—The name of an extinct county. It was erected in 1851, and consisted of townships 98-100, ranges 27-30. It was at one time a part of Fayette county. Attached, for election, revenue and judicial purposes, to the county of Boone, January 22, 1853. In 1855, an act was passed attaching it to the county of Webster, but the same day another act was passed, abolishing the county by uniting it with that of Kossuth. See chapters 9, third general assembly; 12, fourth general assembly, and 141 and 142, fifth general assembly. Several years later an attempt was made to revive the county under the name of "Crocker," which see. Named in honor of George Bancroft, the historian.

BELKNAP.—In 1874 the general assembly passed an act providing for the division of the county of Pottawattamie, by detaching therefrom the three easternmost tiers of townships to form a new county to be called Belknap, subject to the approval of the people of the existing county. At the general election of 1874 the proposition was rejected by the people. See chapter xxiii, Private, Local and Temporary Laws, fifteenth general assembly. Named in honor of Gen. Belknap, then Secretary of War. Two years later another attempt was made to establish this new county, under the name of "Grimes," which see.

BENTON.—Originally constituted December 21, 1837. It then comprised all the territory between its present northern and southern lines extended to the Missouri river, and was temporarily attached to the county of Jackson. November 30, 1840, it was similarly attached to Linn county. Re-established, with present boundaries, February 17, 1843. It was organized from March 1, 1846; Joseph A. Secrest, of Jones county, Lyman Dillon, of Dubuque county, and Joseph A. Downing, of Cedar county, being appointed commissioners to locate the seat of justice. In 1847, it was enacted that the district court should be held at such place as the county commissioners should indicate. January 31, 1849, it was provided that at the following April election the voters should vote upon a county seat location; and if no point should receive a majority then a second election should be held the following August between the two points receiving the highest number of votes at the first election. See acts first Wisconsin legislative assembly, second session, No. 6, first general assembly, chapter 52; second general assembly, chapter 82; Third Iowa legislative assembly, chapter 3; revised statutes, chapter 34; and seventh legislative assembly, second session, chapter 96. Named in honor of Thomas Hart Benton, senator from Missouri, who had materially aided in the passage of the bill erecting the Territory of Wisconsin.

BLACK HAWK.—Established February 17, 1843, from the county of Buchanan. At first temporarily attached to Dubuque county, it was, February 8, 1844, similarly attached to Delaware county; January 17, 1846, to Benton county; and in 1851 to Buchanan county. In 1853, A. J. Lowe, of Delaware county, and S. S. McClure and Edward Brewer, of Buchanan, were appointed commissioners to locate the county seat, and for this purpose were to meet at the house of E. D. Adams, May 2d. January 24, 1855, an election was directed to be held on the question of removing the county seat from Cedar Falls to Waterloo; and if the latter should prevail it should become the seat of justice from and after July 4th following. See Revised Statutes, chapter 34; fourth legislative assembly, chapter 87; seventh legislative assembly, second session chapter 96; third general assembly, chapter 95; fourth general as-

sembly, chapter 50; and acts fifth general assembly, chapter 28. Named after the famous chief of the Sacs Foxes, who was the leader in the Indian war of 1832.

BOCNE.—At one time a part of the county of Benton. Erected January 13, 1846. Four days later it was temporarily attached to the county of Polk. In 1851, David Sweem, S. K. Scovill, and Samuel Hayworth, respectively of Marion, Dallas, and Warren counties, were appointed commissioners to locate the county seat. The county was organized in 1849. See seventh legislative assembly, second session, chapters 96 and 101; third general assembly, chapter 19. Named after the pioneer of Kentucky and Missouri, or more probably his son, Captain Nathan Boone, who was an early army officer in the territory.

BREMER.—At one time a part of Fayette. Established in 1851, and attached for judicial, election and revenue purposes, to the county of Buchanan. It was similarly attached to the county of Black Hawk in 1853. In the year 1853 three commissioners were appointed to locate the county seat, viz.: James Wood, of Black Hawk county, Thomas Clark, of Butler county, and O. H. P. Roszell, of Buchanan county. See third general assembly, chapters 9 and 95, and fourth general assembly, chapters 50 and 99. Named in honor of Frederika Bremer, the Swedish traveler and author.

BUCHANAN.—Constituted December 21, 1837, partly from the county of Dubuque. It then comprised all the territory west of the county of Delaware between its northern and southern boundaries, direct to the Missouri river, and included, besides several Iowa counties of today, a part of the present county of Union, D. T. At what time it was reduced to its present limits nowhere appears in the printed statutes of either of the territories. But in the revised statutes of 1843 the boundaries of the new county of Black Hawk are described as "beginning at the northwest corner of Buchanan county," and otherwise precisely as Black Hawk is now found on the maps. Buchanan county was, for temporary purposes, at first a part of the county of Dubuque. February 8, 1844, it was similarly attached to the county of Linn. January 19, 1846, John G. McDonald of the county of Jackson, Theophilus Crawford, of Dubuque county, and John W. Clark of Delaware county, were appointed commissioners to locate the county seat. These persons do not appear to have acted, for during the following year Lyman Dillon, of Dubuque county, Thomas S. Denson, of Jones, and Sylvester Stephens, of Jackson were appointed commissioners for the same purpose. The county was organized soon afterwards. See acts Wisconsin legislative assembly, second session, No. 6; sixth Iowa legislative assembly, chapter 87; seventh legislative assembly, second session, chapter 100; and first general assembly, chapter 90. Named after James Buchanan (afterward president of the United States), then a senator from Pennsylvania, and for the same reason that determined the naming of Benton county.

BUENA VISTA.—At one time divided between Fayette and Buchanan counties. Established in 1851, and attached in 1853, for temporary purposes, to the county of Waukaw (now Woodbury), which relation it maintained until the county was organized, some six years later. See acts third general assembly, chapter 9, and fourth general assembly, chapters 8 and 12. Named after the field of General Taylor's final victory in the war with Mexico, February 22, 1847. The name is spelled in the act creating the county "Buna Vista."

BUNCOMBE.—The first name of Lyon county. The change was made December 10, 1862, by chapter 23, acts extra session, ninth general assembly. Named after a county in North Carolina. See "Lyon."

BUTLER.—At one time divided between Fayette and Buchanan counties. Established in 1851, and attached to Buchanan county. In 1853, it was attached to Black Hawk county. The same year John T. Barricks and William Payne of Bremer county, and D. C. Overman of Black Hawk county, were appointed commissioners to locate the county seat. See acts third general assembly, chapters 9 and 95; and fourth general assembly, chapters 50 and 99. Named in honor of General William O. Butler, a major-general of volunteers in the war with Mexico, and candidate of the democratic party for vice-president in 1848.

CALHOUN.—Originally called Fox county. Name changed and county temporarily attached to Boone county January 22, 1853. Attached to Greene county for election, etc., purposes July 1, 1855. It was organized within a short time thereafter. See acts third general assembly, chapter 9; fourth general assembly, chapter 12; and fifth general assembly, chapter 142. Named in honor of John Caldwell Calhoun, the eminent South Carolinian, and by the same act that gave to the neighboring county of Risley the name of Calhoun's great contemporary and rival, Daniel Webster.

CARROLL.—At one time a part of Benton. Established in 1851. Temporarily attached to Shelby county in 1853 (up to which time it had been similarly attached to Polk), and to Guthrie county, February 14, 1855. Organized during the same year. See acts third general assembly, chapter 9; seventh legislative assembly, second session, chapter 101; fourth general assembly, chapters 8 and 12; and fifth general assembly, chapter 8. Named in honor of the distinguished signer of the Declaration of Independence, Charles Carroll, of Carrollton.

CASS.—A part of Des Moines county, 1834-1836; the northern tier of townships in Keokuk county 1837-1840. Established in 1851. In the same year Isaac G. Houck, Barlow Granger, and Samuel B. McCall, of the counties, respectively of Madison, Polk and Boone, were appointed commissioners to locate the county seat. Organized from March 1, 1853, and made one township with Audubon and Adair counties each a township of this county for temporary purposes. At the same time Robert McGavern, of Pottawattamie, Thomas G. Palmer, of Mills, and Milton Richard, of Fremont, were appointed commissioners to locate the seat of justice which was to be called "Lewis," and were to meet for the purpose, at Indian Town, March 7th. The first election was directed to be held April 4th, at "Broshaw's store." An act was passed in 1855 providing for an election, April 2d following, on the question of removing the seat of justice; and if a majority should favor removal Peter Hedge, Barton Garvin and Jeremiah Bradshall were to locate the new county seat. See acts third general assembly, chapters 9 and 27; fourth general assembly, chapter 8, and fifth general assembly, chapter 152. Named in honor of Lewis Cass, then senator from Michigan, and the last preceding candidate of the democratic party for president.

CEDAR.—Taken from the county of Dubuque. Constituted December 21, 1837. The act erecting the county made Rochester the seat of justice. The county was organized forthwith. An act of June 22, 1838, authorized the county commissioners to raise two hundred dollars toward locating the permanent seat of justice, and as soon as the fact that the money was raised should be certified to the governor the latter should appoint three commissioners, not residents of Cedar county, to make the location; for which purpose they were to meet at the town of Rochester, September 3d, following. The following winter, the Iowa legislature appointed Henry W. Wiggins, J. G. McDonald, and John Eagan, respectively of the counties of Scott, Jackson and Johnson, commissioners to relocate the seat of justice; for which purpose they were to meet at Rochester March 11, 1839, and establish the county seat either at the existing site or at a place the nearest practicable to the geographical center. See acts Wisconsin legislative assembly, second session, No. 6; third session, No. 13; second Iowa legislative assembly, chapter 17. Named after the Red Cedar (or Necatosh) river, which runs through the county.

CERRO GORDO.—At one time a part of Fayette. Established in 1851. Attached February 28, 1855, to Floyd county for election, revenue, and judicial purposes. In 1851, Stephen H. Henderson, of Mitchell county, and James Taggart and George McCoy, of Benton, were appointed commissioners to locate the county seat, and for that purpose they were to meet at Clear Lake Village February 2d, or within ninety days thereafter. In the act establishing the county, the name is erroneously spelled "Cerro Gorda." See acts third general assembly, chapter 9; fifth general assembly, chapter 84; and sixth general assembly, chapter 97. Named after a famous battlefield of the war with Mexico, where the army under General Scott gained a decisive victory.

CHEROKEE.—At one time divided between Fayette and Buchanan counties. Established in 1851, and attached to Waukaw (Woodbury) county in 1853. See acts third general assembly, chapter 9, and fourth general assembly, chapters 8 and 12. The county was organized in 1857. Named after a famous southern Indian tribe.

CHICKASAW.—At one time a part of the county of Fayette. Established in 1851. It then extended three miles further northward along its entire width. Attached to Fayette county for election, revenue and judicial purposes January 22, 1853. Present boundaries established July 1, 1855. The county was organized in 1853. Named after a prominent Indian nation of the south. See acts third general assembly, chapter 9; fourth general assembly, chapter 12; and fifth general assembly, chapter 120.

CLARKE.—At one time a part of the county of Des Moines. Established January 13, 1846. It then lacked its present eastermost tier of townships, but included the eastern half of the present county of Union, making it five townships long and three wide. Present boundaries established in 1849. In 1851, Beverly Searcy, of Lucas county, James Graham of Warren, and S. D. Bishop of Monroe, were appointed commissioners to locate the county seat, to meet for the purpose April 21st, or within six months thereafter. The county was that year organized. See acts seventh legislative assembly, second session, chapter 82; second general assembly, chapter 9; and third general assembly, chapter 19. Named in honor of James Clarke, governor of the territory at the time the county was erected.

CLAY.—Established in 1851. Attached to Waukaw, January 22, 1853. Organized in 1858. See acts third general assembly, chapter 9; and fourth general assembly, chapter 12. Named in honor of Lieutenant-colonel Henry Clay, Jr., of Kentucky, who fell at the battle of Buena Vista. In the naming of the counties created in 1851, it had been informally decided to call three of them after distinguished officers who had perished during the war with Mexico; and the names selected were Clay, Hardin and Yell. The choice of the first one was no doubt largely owing to the fame of Colonel Clay's distinguished father, whose long public career was then (1851) drawing to a close, and whose leadership in the compromise measures of 1850, then quite popular, had endeared him to many who had previously been unfriendly to him.

CLAYTON.—Constituted December 21, 1837, partly from the county of Duquque, taking in, at that time, part of the present county of Allamakee, but probably excluding part of the northwestern township of the present county. The act establishing the county made Prairie La Porte (now Guttenberg), the county seat. The present boundaries were established in 1847. By act of January 14, 1840, D. F. Blythe, J. L. Kirkpatrick, and Franklin Moffit, of the counties of Dubuque, Jackson and Delaware respectively, were appointed commissioners to relocate the county seat, who were to meet at the town of Prairie La Porte, May 4th. At the following August election, the voters were to decide between the place so selected and Prairie La Porte; and if a majority favored the former it was to be the county seat from September 1st. A later act postponed this election till October 5th. February 15, 1843, Hardin Nowlin, William Jones and David Moreland, of the counties respectively of Dubuque, Jackson and Delaware, were appointed commissioners to relocate the seat of justice, for which purpose they were to meet at Prairie La Porte, April 3d; the place by them selected was to be the county seat as soon as a house should be furnished thereat for holding the courts. In case the commissioners decided for removal, a majority of the legal voters might demand an election on the question of removal, to be held June 5th. An act of January 15, 1849, provided that at the following April election the voters should select for a county seat either Garnavillo, Guttenberg or Elkader, and if there should be no majority at such election there should be another, May 7th, between the two points receiving the most votes at the other election. See acts Wisconsin legislative assembly, second session, No. 6; second Iowa legislative assembly, chapter 48; second legislative assembly, special session, chapter 19; fifth legislative assembly, chapter 74; first general assembly, chapter 23; and second general

assembly, chapter 130. Named in honor of John Middleton Clayton, senator from Delaware, who also had rendered material assistance in the passage of the Wisconsin territorial bill.

CLINTON.—Constituted December 21, 1837, out of part of the county of Dubuque. An election was ordered to be held February 19, 1838, to select a county seat, Lyons and Cammanche being the competitors. Organized from March 1, 1840; first election to be held April 6th, at the house of Lyman Evans; Cammanche to be the county seat. An act approved January 14, 1841, appointed William Miller, Andrew F. Russell and William A. Warren, respectively of the counties of Cedar, Scott and Jackson, commissioners to relocate the seat of justice, who were to meet for the purpose at the house of Abraham Folcks, in Clear Creek precinct, before July 14th. The place so selected, to which the commissioners were to give a name, was to be the county seat so soon as suitable buildings should be erected for the accommodation of the court and suitors, until which time Cammanche was to remain the temporary seat of justice. March 15, 1848, provision was made for the voters to select, at the ensuing spring election, a permanent seat of justice; if no place had a majority, a special election was to be held May 1st, between the three points having the most votes at the first election; and if there was yet no majority another election was to be held June 5th, between the two points having the most votes at the May election. See Wisconsin legislative assembly, second session, No. 6, second legislative assembly, chapter 39; third legislative assembly, chapter 61; and first general assembly, extra session, chapter 49. Named in honor of DeWitt Clinton, the illustrious fifth governor of the state of New York.

COOK.—The name of an extinct county taken from the original county of Des Moines, December 7, 1836. It is difficult to give its precise limits. The act setting it apart thus describes its boundaries: "Beginning on the Mississippi river, at the northeast corner of the county of Musquitine; thence up said river to the southeast corner of the county of Dubuque; thence with the line of said county of Dubuque to the Indian boundary line; thence with the said line south to the northwest corner of the county of Musquitine; thence east with said line * * * to the beginning." "The northeast corner of the county of Musquitine," or Muscatine, as the name is now spelled, was, by the same act, made to be twenty-five miles up the river, "on a straight line," from the "northeast corner of the county of Louisa," which was "twelve miles above the mouth of the Iowa," or about the same as at present. This would make the northeast corner of Muscatine about midway between the present town of Buffalo and the mouth of Rock river in Illinois. Now, the southern line of the county of Dubuque was not more than four or five miles north of this new line of Muscatine county, and paralleled to it all the way. (See Dubuque below.) This would make the county about that width. But a map of Wisconsin territory, published in 1837, has a county of Cook, triangular in shape, two sides being the southern and western described above, the latter extended northwardly; the hypotenuse consisting of a line drawn from the southern end of Rock Island, in a direction W. N. W. to the Indian boundary line, reaching it not far from the northwestern corner of the present Benton county. The acts creating the several counties do not, however, warrant any such limits. It is probable the entire act dividing up the county of Des Moines was drafted with only meager information concerning the geography of the country affected. The county became extinct by its territory being apportioned among several new ones December 21, 1837. See acts Wisconsin legislative assembly, first session, No. 21; and second session, No. 6. It is not known whence this county derived its name.

CRAWFORD.—At one time a part of Benton county. Established in 1851. As originally formed, it did not include its present western tier of townships. Attached to Shelby county in 1853. Organized in 1855. Present boundaries established in 1865. See acts third general assembly, chapter 9; fourth general assembly, chapters 8 and 12; and ninth general assembly, chapter 87. The immediate derivation of this name is unknown. It is probably after that of a

county in some other state, which was itself named after William H. Crawford, secretary of the treasury 1817-1825.

CROCKER.—The general assembly, in 1870, undertook to make a new county out of that part of the county of Kossuth, lying north of the north line of township 97, being the former county of Bancroft, and provided for the first election, which was accordingly held October 10, 1870, and a set of county officers chosen. Greenwood was subsequently designated as the county seat. As the county contained less than 432 square miles, the act constituting it was declared by the supreme court, December 11, 1871, to be a violation of section 2, article XI, of the constitution. Named in honor of Marcellus M. Crocker, who had been colonel of the thirteenth Iowa infantry, and a brigadier-general of volunteers. See acts thirteenth general assembly, chapter 192; also *Garfield vs. Brayton*, 33 Iowa Reports, page 16.

DALLAS.—A part of the county of Keokuk from December 21, 1837, till 1840. Established as a county January 13, 1846. It then included the westernmost tier of townships of the present county of Polk, and lacked its own present westernmost tier. Four days later the boundaries as now existing were established. The same day it was attached to the county of Polk for election, revenue and judicial purposes. Organized from March 1, 1847. First election held April 5th. William Wear and William Canfield, of Polk county, and L. W. Babbitt, of Marion county, appointed commissioners to locate the county seat, and to meet, for that purpose, May 3d, or within thirty days thereafter, at the town of Hickory. See acts seventh legislative assembly, second session, chapters 82, 83 and 101; and first general assembly, chapter 50. Named in honor of George Mifflin Dallas, vice-president of the United States.

DAVIS.—At one time a part of Des Moines county, and more recently partly included within the county of Van Buren. Named in honor of Garret Davis, a representative from Kentucky, who was active and influential in procuring the erection of the territory of Iowa. He afterwards, during the civil war, did much toward preventing Kentucky from joining the seceding states. Established and temporarily attached to Van Buren county, February 17, 1843. As at first constituted, it lacked part of its present easternmost tier of townships, owing to an evident error in the act establishing the county, which fixed the northwest corner of range 12 as the northeast corner. The present boundaries were established February 15, 1844, and the county organized from the first day of the following month. Charles H. Price, of Van Buren, Thomas Wright of Henry, and John Brown of Lee were to locate the seat of justice as near the geographical center of the county as they might deem proper, "paying due regard to the present as well as future population." They were to meet for the purpose during the month of April at the house of Noble C. Barron. February 11, 1848, it was provided that at the following April election the electors should vote for or against removal of the county seat. If a majority favored removal, William G. Coop, William S. Whitaker, and George Wilson, respectively of the counties of Jefferson, Van Buren and Wapello were to meet at Bloomfield, May 1-11, to select such seat of justice and name it. June 5th following, the voters were to choose between the site thus selected and Bloomfield. See revised statutes, chapter 34 and acts sixth legislative assembly, chapter 122; and first general assembly, extra session, chapter 50.

DECATUR.—At one time a part of the county of Des Moines. Established January 13, 1846. Named after Stephen Decatur, the distinguished naval officer. See acts seventh legislative assembly, second session, chapter 82. Chapter 18, acts third general assembly, appointed Wareham G. Clark, Henry Allen, and F. N. Sales, respectively of the counties of Monroe, Lucas and Appanoose, commissioners to locate the seat of justice; who were to meet at the house of H. B. Notson, February 1st, or within sixty days thereafter, to enter upon their duties. February 10, 1853, provision was made for an election for county seat, to be held April 4th following, between "either of the situations where locations" had "been selected, and at the center, or any other point the people" might "select within three miles of the geographical center." If no place should

have a majority at such election, then the electors were to vote, May 2d, between the two points having the greatest number of votes at the April election. The owners of the site selected were, however, required to deed to the county, within ten days, forty acres of land for the accommodation of the public buildings of the county. See acts fourth general assembly, chapter 53.

DELAWARE.—So named because of the eminent service rendered by John M. Clayton, United States senator from the state of Delaware, in the creation of territory of Wisconsin. Constituted December 21, 1837, but for temporary purposes continued as a part of the county of Dubuque, from which it was taken. An act of the second legislative assembly, of December 20, 1839, provided for the organization of the county, and appointed S. B. Umstead, Shadrach Burlinton, and Paul Cain, respectively of the counties of Clayton, Jackson and Dubuque, commissioners to locate the county seat, who were to meet on or before May 1, 1840, to determine on the most eligible point. The first general election was to be held at the houses of William Eads, J. Schwartz and ——— Morland. An act approved July 24, 1840, repealed so much of the act of 1839 as named commissioners, those selected having done nothing, and appointed in their stead, William Smith, Sr., William Jones and Thomas Denson, respectively of the counties of Dubuque, Jackson and Jones. An act approved January 13, 1841, provided that at the general election the next August the electors might vote on the location of the county seat, and if no place should have a majority then another election should be held August 16th, to decide between the two points having the most votes at the other election. February 13, 1843, the county was again formally attached to Dubuque for judicial purposes. February 8, 1844, the county was organized, and Buchanan and Black Hawk counties attached. See acts Wisconsin legislative assembly, second session, No. 6; second Iowa legislative assembly, chapter 7; extra session, chapter 7; third general assembly, chapter 60; fifth legislative assembly, chapter 57; and sixth legislative assembly, chapter 87.

DES MOINES.—All of what is now the state of Iowa south of a line drawn due west from the lower end of Rock Island, in the Mississippi, was constituted, by an act of the territorial legislature of Michigan, approved September 6, 1834, the county of "Des Moines" from and after October 1st following. December 7, 1836, the counties of Lee, Van Buren, Henry, Louisa, Muscatine and Cook were taken out, and the county of "Des Moines" bounded as follows: "Beginning at the most southern outlet of Skunk river, on the Mississippi; thence up said river to a point fifteen miles above the town of Burlington, on the bank of said river; thence on a westerly direction to a point on the dividing ridge between Iowa river and Flint creek, being twenty miles on a due west line from the Mississippi river; thence a southerly direction so as to intersect the northern boundary line of the county of Lee at a point twenty miles on a straight line from the Mississippi river; thence east with the northerly line of said county to the place of beginning." The "northerly line of" Lee is thus described in the same act: "Beginning at the most southern outlet of Skunk river, on the Mississippi, thence (in) a northern direction, passing through the grove on the head of the northern branch of Lost Creek; and thence to a point corresponding with the range line dividing range seven and eight." The southern boundary line of the county, therefore, seems to have been a few miles to the southward of the present line, so that it included parts of the present townships of Green Bay, Denmark, and Pleasant Ridge, in Lee county. It also comprised most of Baltimore township and parts of New London and Canaan townships, as they at present exist in Henry county; while parts of the present townships of Washington, Huron and Yellow Springs, Des Moines county, seem to have been set off to Louisa county. An act approved January 18, 1838, changed the boundaries again, making the lines the same as at present, excepting that fractional township 69, ranges 3 and 4, now the township of Denmark, and a part of that of Green Bay, in the county of Lee, were included in Des Moines, while the whole of 69, 5, was included in the county of Lee. The act of the Michigan legislature provided that the county judges should locate the seat of justice. Seat of justice established at Burlington, January 18, 1838. January 9, 1840, an election was ordered to be held March 3, 1840, for county

seat between the "centre" and "Burlington." See "Territorial Laws of Michigan," Vol. III, pp. 1326, 1327; acts Wisconsin legislative assembly, first session, No. 21; second session, No. 67; first Iowa legislative assembly, p. 94; second Iowa legislative assembly, chapter 35. The present boundaries were established in 1839. Named after the river, which ran through the original county.

DICKINSON.—At one time a part of the county of Fayette. Established in 1851. Attached to Wahkaw county for temporary purposes, up to which time it had been similarly attached to the county of Polk. Organized about 1853. See acts third general assembly, chapter 9; fourth general assembly, chapter 8. Named in honor of Daniel S. Dickinson, a senator of the United States from the state of New York.

DUBUQUE.—Established October 1, 1834. For the original boundaries, see introduction to this data. The present boundaries of the county were established December 21, 1837, at which time the counties of Cedar, Clayton, Clinton, Delaware, Jackson and Jones were wholly, and those of Buchanan, Fayette, Johnson, Linn, Muscatine and Scott partly, taken from this county. Seat of justice "established at the village of Dubuque until changed by the judge of the county court." See Territorial Laws of Michigan, Vol. III, pp. 1326-7; acts Wisconsin legislative assembly, No. 6. County and township were named in honor of Julien Dubuque, a miner from France, who came to the vicinity in 1788, and was the first person to work its lead mines, and who died in the year 1810, and was buried in the county.

EMMET.—At one time a part of Fayette county. Established in 1851, and named in honor of Robert Emmet, the Irish patriot of 1798. At first the name was spelled "Emmett." But about 1868, the correct orthography came into use. The county was attached to Boone county for temporary purposes January 23, 1853, up to which time it had been similarly attached to the county of Polk; and to Webster county July 1, 1855. It was organized in 1859. See acts third general assembly, chapter 9; fourth general assembly, chapter 12; seventh legislative assembly, second session, chapter 101; fifth general assembly, chapter 142.

FAYETTE.—Established December 21, 1837, being partly taken from Dubuque county. As originally constituted, it was perhaps the largest county, territorially speaking, that has anywhere had an existence. Its boundaries are thus described: "The whole of the country lying west of the Mississippi river and north of the southern boundary of Clayton, extending westward to the western boundary of Wisconsin territory, and not included within the proper limits of the said county of Clayton." The boundaries of the latter are thus described: "Beginning at the point on the Mississippi river, where the fifth principal meridian intersects the same; thence running south on the said meridian line, to the line dividing townships ninety and ninety-one north; thence west along said line to the line dividing ranges six and seven west; thence north along the said line to the neutral ground; thence along the southern boundary of said neutral ground to the Mississippi river; thence down the middle of the main channel of said river to the place of beginning." The neutral ground referred to included nearly the whole of the present county of Allamakee, and a part of that of Clayton, besides a large tract to the westward and some to the northward, so that the county of Clayton comprised an area hardly as extensive as its present limits. All the remainder of the territory to the northward of township 90 was comprised within the new county of Fayette. It extended to the British dominions on the north, and from the Mississippi river to the White Earth. It therefore included within its limits all of the present state of Minnesota west of the Mississippi, and except a small tract in the southeast corner, all of the present territory of Dakota east of the Missouri and the White Earth, embracing altogether an area of not far from 140,000 square miles. It was, however, only a paper county, as it had no organization until some years after it had been reduced to its present boundaries, which was in 1847. Election ordered April 7, 1851, between the following points for county seat: "Centerville, at the center," "Lightville, near Light Mill, on the Volga

river, West Union, Auburn and Claremont." If no place had a majority, another election was to be held May 2d between the two points receiving the highest number of votes at the first election; the successful one to furnish the county two acres of land for public buildings. In 1853, Silas A. Sawyer and D. A. Mahoney, of the county of Dubuque, and E. K. Beckford, of the county of Clayton, were appointed commissioners to relocate the county seat; for which purpose they were to meet at the house of William Russell, in May or June; their action, in case they deemed a removal of the county seat advisable, to be subject to the approval of the voters, at an election August 1st. See acts Wisconsin legislative assembly, second session, No. 6; also first Iowa General assembly, chapter 23; third general assembly, chapter 21; fourth general assembly, chapter 60. Named in honor of Marquis de La Fayette, but probably more immediately after a county in some other state.

FLOYD.—At one time a part of the county of Fayette. Established in 1851, with northern boundary three miles north of the present line. Attached to Chickasaw January 22, 1853; under the authority of which county Floyd was organized in 1854. The present boundaries were fixed July 1, 1855. In 1857, the acts of Martin V. Burdick, of Howard county, and Daniel E. Maxon, of Mitchell county, appointed by Judge Samuel Murdock to locate the county seat, were legalized. The same year D. W. Poindexter, Lorenzo Bailey, and James P. McKenney, respectively of the counties of Mitchell, Chickasaw and Winneshieik, were appointed commissioners to locate the county seat, for which purpose they were to meet at "St. Charles," Floyd county, in June or July. See acts third general assembly, chapter 9; fourth general assembly, chapter 12; fifth general assembly, chapter 120; sixth general assembly, chapters 118 and 242. Named in honor of Sergeant Charles Floyd, of Lewis and Clark's expedition, who died in 1804, and was buried on the banks of the Missouri; the first white man of whose death and burial in Iowa there is record.

FOX.—Divided between Buchanan and Benton counties 1837-1840. Established in 1851. Name changed to Calhoun January 22, 1853, up to which time it had been attached to the county of Polk for temporary purposes. Acts third general assembly, chapter 9; fourth general assembly, chapter 12; seventh legislative assembly, second session, chapter 100. Named after one of the confederated tribes—Sacs and Foxes—which at one time occupied a large part of eastern Iowa.

FRANKLIN.—Established in 1851. Attached to Chickasaw temporarily January 22, 1853, and to Hardin, July 1, 1855. See acts third general assembly, chapter 9; fourth general assembly, chapter 12; and fifth general assembly, chapter 142. Organized in 1855. Named in honor of Benjamin Franklin, although the legislators who gave the name may also have had in mind Sir John Franklin, the Arctic explorer, about whose fate there was at the time world-wide anxiety.

FREMONT.—Created in 1847, and named in honor of Lieutenant-colonel John Charles Fremont, then an officer of the army in the war with Mexico, who had a few years before conducted an exploration and survey of the Des Moines river. It was probably temporarily attached to Pottawattamie county. Organized in 1850. In 1851, William L. Berge, R. McGavren and John A. Sloan, respectively of the counties of Page, Pottawattamie and Jefferson, were appointed commissioners to locate and establish the seat of justice; for which purpose they were to meet at the house of James Babbitt during the month of May. See acts first general assembly, chapters 83 and 84; third general assembly, chapter 19.

GREENE.—At one time a part of the county of Benton. Established in 1851, and named in honor of General Nathaniel Greene, of the revolutionary army. Attached to Dallas January 22, 1853, up to which time it had been attached to the county of Polk for temporary purposes. See acts third general assembly, chapter 9; fourth general assembly, chapter 12; seventh legislative assembly, second session, chapter 101. Organized in 1854.

GRIMES.—In 1876 an act was passed (acts sixteenth general assembly, chapter 160) taking from the county of Pottawattamie the townships in ranges thirty-eight, thirty-nine and forty and constituting them the county of "Grimes," being the territory covered by the act of 1874, looking to the establishment of Belknap county. The county seat was to be within the township of Center. The act changing the boundary of Pottawattamie county was to be submitted to the voters of that county at the general election of 1876. The proposition was accordingly so submitted, and was rejected by the people. Named in honor of James W. Grimes, third governor of the state, and several years United States senator.

GRUNDY.—At one time divided between Buchanan and Benton counties. Established in 1851, and named after Felix Grundy of Tennessee, prominent in political life half a century ago. Attached to Buchanan county for revenue, election and judicial purposes the same year, and to Black Hawk county in 1853. See acts third general assembly, chapters 9 and 95; fourth general assembly, chapter 50. Organized under chapter 12, fourth general assembly, in 1856.

GUTHRIE.—At one time a part of the county of Keokuk. Established in 1851, and named in honor of Captain Edwin Guthrie, captain of a company of Iowa volunteers in the war with Mexico, who was wounded at Pass La Hoya, and died shortly afterward at the Castle of Perote. The county as originally formed had its eastern and western boundary lines six miles to the eastward of the present lines respectively. In the same year, the present boundaries were established. At the same session of the legislature, Isaac H. Walters, David Bishop and Lewis Whitten, respectively of the counties of Marlon, Madison and Polk, were appointed commissioners to locate the county seat, who were to meet for that purpose April 21, 1851, or within six months thereafter. Organized by the judge of the fifth judicial district in 1851, under chapter 84, acts first general assembly. See acts third general assembly, chapters 9, 19 and 31.

HAMILTON.—Taken from Webster county, and comprises the same territory as did the latter before Yell was united with it, and formerly called Risley. Created and organized in 1857, and Webster city made the county seat. See acts sixth general assembly, chapter 15. Named in honor of William W. Hamilton, president of the senate in that general assembly.

HANCOCK.—At one time a part of the county of Fayette. Established in 1851. Attached to Boone, January 22, 1853, and to Webster July 1, 1855. It had formerly been similarly attached to the county of Polk. Organized about 1858. See acts third general assembly, chapter 9; fourth general assembly, chapter 12; fifth general assembly, chapter 142; and seventh legislative assembly, second session, chapter 101. Named in honor of John Hancock, president of the Continental Congress.

HARDIN.—At one time divided between the counties of Buchanan and Benton. Established in 1851; and attached to Marshall January 22, 1853, up to which time it had been attached to the county of Polk for temporary purposes. Organized early in 1853. See acts third general assembly, chapter 9; and fourth general assembly, chapter 12. Named in honor of Col. John J. Hardin of Illinois, who perished in battle during the war with Mexico.

HARRISON.—Established in 1851. Was at one time a part of the titular county of Keokuk. Organized from March 7, 1853, by chapter 8, acts fourth general assembly, which enactment also appointed Abram Fletcher, Charles Wolcott and A. B. Jones, respectively of the counties of Fremont, Mills and Pottawattamie, commissioners to locate county seat, the name of which was to be Magnolia, and who were to meet in March for that purpose. See acts third general assembly, chapter 9. Named in honor of the ninth president, William Henry Harrison.

HENRY.—Set off from Des Moines county, December 7, 1836, and "Mount-pleasant," designated as the place for holding court. The original boundaries were quite different from the present. They are thus defined: "Beginning at the southwest corner of Des Moines; thence northwest with the line of the said county of Van Buren, to the Indian boundary line; thence north with the said

boundary line twenty-four miles; thence southeast to the northwest corner of the county of Des Moines; thence south with the west line of the county of Des Moines to the beginning." The northeast corner of the county was at a point twenty miles due west from the Mississippi, or about three miles south and perhaps one east of the present northwest corner of the Des Moines county. The southeast corner was not far from the southwest corner of section nineteen (19), township sixty-nine (69), range six (6) west, or what is now Marion township, in the county of Lee. The southwest corner was about seven miles east of the present northwest corner of Van Buren county; and the northwest corner was within the present county of Washington, about six and a half miles from its western boundary, and some three miles north of the present town of Brighton. The county thus seems to have included, of present political divisions of the state the following: A small part of the township of Washington, Des Moines county; a part of Pleasant Ridge and most of Marion and Cedar townships, Lee county; all of Cedar, most of Union, and parts of Lick Creek and Harrisburg, in Van Buren county; about half of the county of Jefferson; and parts of Clay, Brighton and Marion townships, in the county of Washington. On the other hand, parts of the present county were not included, viz., parts of Scott, Baltimore, New London, Wayne, Jefferson and Canaan townships. The second session of the Wisconsin legislative assembly took from Louisa and Des Moines counties enough territory to make the present northern and eastern lines of Henry. Sufficient was set off to Lee and Van Buren counties to make the southern line as at present, while on the west all the territory west of the east line of range 9, was set off, thus making the county the same as at present, except that it included the easternmost tier of the present county of Jefferson. The county seat was established at Mt. Pleasant, and all the territory to the westward was attached to Henry for judicial purposes. January 21, 1839, the boundaries were fixed as at present, the westernmost tier of townships above referred to being set off to the new county of Jefferson. The county was organized immediately upon its creation. See acts Wisconsin legislative assembly, first session, No. 21; second Wisconsin legislative assembly, No. 67; first Iowa legislative assembly, page 92. Named in honor of Gen. Henry Dodge, governor of the territory of Wisconsin.

HOWARD.—At one time a part of the county of Fayette. Established in 1851, with limits that included only townships 98, 99 and 100, ranges 11-14. July 1, 1855, the north half of township 97 was set off from Chickasaw to Howard, adding 72 square miles to the area of the county. The county was attached to Chickasaw county January 22, 1853. The county was organized in 1855, and the organization legalized in 1857. See acts third general assembly, chapter 9; fourth general assembly, chapter 12; fifth general assembly, chapter 12; and sixth general assembly, chapter 180. Supposed to be named in honor of Gen. Tighlman A. Howard, of Indiana.

HUMBOLDT.—Created February 26, 1857. It appears to have been the intention of the general assembly to make the new county the same as the former county of Humboldt; but when the bill got to the governor, the proposed county lacked township 90, which was in the former county, and in this shape it was approved. The next session an attempt was made to correct the error, and township 90 was included within the county. The new constitution had meantime been adopted, which instrument forbids the change of county boundaries without the consent of all the counties affected. The constitutionality of the act making the correction was therefore tested, and the district court of Webster county held it invalid, which ruling was sustained by the supreme court December 1, 1860. The county therefore, remains as created in 1857. Ezekiel Clark, of Johnson county, W. C. Stafford of Webster and Asa C. Hall of Kosuth were appointed commissioners to meet on the second day of March, 1857, or within six months thereafter, at the house of E. McKnight, and "proceed to locate the seat of justice" as near the geographical center of said county as a convenient site can be found. The first election was held April 6, 1857. See acts sixth general assembly, chapter 147; and seventh general assembly, chapter 42; also Duncombe vs. Prindle, 12 Iowa Reports, page 1. This county, as well as

the one referred to below, was named in honor of the eminent German scientist and traveler, Baron Friedrich Heinrich Alexander von Humboldt.

HUMBOLT.—A part of Fayette county, 1837-1840. Established in 1851. It embraced all of the present county of Humboldt, and the northern tier of townships of Webster county. It was temporarily attached to Boone county January 22, 1853. An act approved January 24, 1855, temporarily attached it to Webster, while another act of the same day partitioned the county between Kossuth and Webster counties. The county therefore became extinct July 1, 1855. See acts third general assembly, chapter 9; fourth general assembly, chapter 121; and fifth general assembly, chapters 142 and 141. See also Humboldt above.

IDA.—At one time divided between Buchanan and Benton counties. Established in 1851. Attached in 1853 (prior to which time it was similarly attached to the county of Polk) to Waukau, by the authorities of which county it was organized in 1855. See acts third general assembly, chapter 9, and fourth general assembly, chapter 8. So named at the suggestion of Eliphalet Price.

IOWA.—Constituted February 17, 1843. The whole of the county was included within the territory of the extinct county of Keokuk. Attached to Johnson county May 5, 1844. Organized July 1, 1845, and Thomas Henderson of Keokuk county, Luman M. Strong of Linn and Stephen B. Gardner of Johnson appointed commissioners to locate and establish the county seat. For this purpose they were to meet at the house of James M. Price, July 14, 1855, "or at such other time within the month of August, as a majority of said commissioners shall agree." January 31, 1855, provision was made for a vote to be taken April 2d following, on the question of relocating the seat of justice. If a majority should vote for removal, Horace H. Wilson, John Cassidy and John Porter, respectively of the counties of Washington, Poweshiek and Johnson, were to act as commissioners to make such relocation; their election to be subject to the approval of the people August 6th. See revised statutes, chapter 34; and acts sixth legislative assembly, chapter 4; seventh legislative assembly, chapter 55, and fifth general assembly, chapter 79. Named from the river which crosses the county.

JACKSON.—Constituted December 21, 1837, out of a part of the county of Dubuque, and named in honor of the seventh president, who had shortly before retired to private life. The seat of justice was located at Bellview. An act, approved July, 24, 1840, appointed Andrew Bankson, William Hutton and Abner Beard, respectively of the counties of Dubuque, Jones and Clinton, commissioners to relocate the county seat, for which purpose they were to meet at Bellview October 12; the site selected by them, which they were to name, was to become the county seat December 1st. Another act (approved January 15, 1841), appointed Jesse Yount, Eli Goddard and Thomas Denson, respectively of the counties of Dubuque, Clinton and Jones, commissioners to relocate the seat of justice, for which purpose they were to meet at Bellview April 13th, to make selection and name the same; their determination to be subject to popular approval at a special election to be ordered by the county authorities. If the new site should be accepted by the voters, the board of county commissioners was authorized to borrow enough money with which to enter the quarter section upon which the location should be made, for which money they were to pay not exceeding forty per cent. An act, approved January 24, 1848, enacted that another election be held at the ensuing April election to select a county seat; and if no place had a majority then between the two points receiving the greatest number of votes the people should, August 7th, make selection. Still another act (approved February 5, 1851) provided for an election to be held April 7, 1851; if no place had a majority then, between the three highest points a second election to be held May 5th; and between the two highest points at such election, if no place had a majority, another election, June 2d, should make choice. See acts Wisconsin legislative assembly, second session, No. 6; second Iowa legislative assembly, special session, chapter 6; third legislative assembly, chapter 73; first general assembly, extra session, chapter 48; third general assembly, chapter 75.

JASPER.—Was part of the first county of Keokuk. Established January 13, 1846, with western boundary intended to be between ranges 20 and 21, although, owing doubtless to an error in transcribing the bill, it is very doubtfully expressed. Four days later, the present boundaries were established. Organized from March 1, 1846, up to which time it was attached to Mahaska. January 17, 1846, Richard Fisher, E. W. Kirkham, and Thomas Anderson, respectively of the counties of Wapello, Davis and Keokuk, were appointed commissioners to locate and establish the seat of justice, and to meet at the office of the clerk of the district court May 7th, or within thirty days thereafter; the district court meantime to be held at the house of Mathew D. Springer, or wherever else the commissioners should designate. See acts seventh legislative assembly, second session, chapters 82, 83 and 101; and sixth legislative assembly, chapter 68. Named in honor of Sergeant William Jasper of revolutionary fame.

JEFFERSON.—Constituted January 21, 1839. The eastern tier of townships was taken from the county of Henry. All of it had at an earlier day been a part of the county of Des Moines. The "Indian boundary," as it was called, was made the western line of the county. This line seems to be considered identical with the present western line of the county in the act of 1843, creating the county of Wapello, although in point of fact the Indian line ran from near the present southwest corner to a point about five miles east of the present northwest corner of the county. Organized immediately on creation, Samuel Hutton, Joshua Owens and Roger N. Crissup, of Henry, Lee and Van Buren counties respectively, being commissioners to locate and establish the seat of justice, for which purpose they were to meet at the town of Lockridge, March 4, 1839. They were also to decide upon the name of the county seat. If, for any cause, the commissioners failed to fix upon a county seat, then the seat of justice was to be temporarily established at the house of Sylvanus Harrington. See acts first legislative assembly, page 93; revised statutes, chapter 34. Named in honor of the third president.

JOHNSON.—Constituted a separate county December 21, 1837, and named in honor of Richard Mentor Johnson, vice-president of the United States. It originally included all of township 77, Washington county. At creation, temporarily attached to the county of Cedar. Organized from July 4, 1838; the "district court to be held at the town of Napoleon, the seat of justice." January 25, 1839, township 77, in ranges 6, 7, and 8, were set off to Washington. June 5, 1845, the fragment of township 77, range 6, lying east of the Iowa river, was returned to Johnson county. Since that date the boundaries have remained unchanged. See acts Wisconsin legislative assembly, second session, No. 6, and third session, No. 10; first Iowa legislative assembly, page 100; and seventh legislative assembly, chapter 45. Chapter 19, acts second legislative assembly, directed county commissioners to relocate the county seat.

JONES.—Taken from the county of Dubuque, and constituted a separate county, December 21, 1837; and made for temporary purposes a part of the county of Jackson. Simeon Gardner, Israel Mitchell and William H. Whitesides, respectively of Clinton, Linn and Dubuque counties, were appointed, in 1839, commissioners to locate the seat of justice, for which purpose they were to meet at the house of Thomas Dixon, March 12th, and within ten days thereafter certify their determination to the governor of the territory. An act, January 17, 1840, appointed John G. McDonald, Frank Moffatt and Thomas M. Isett, respectively of Jackson, Delaware and Muscatine counties, commissioners for a similar purpose, to meet at the same place as their predecessors, and on or before April 14th. An act, approved February 24, 1847, directed that the place of holding courts should be the old court house in Edinburg (about the center of the county) until another place should be provided by the county commissioners. See acts Wisconsin legislative assembly, No. 6; first Iowa legislative assembly, page 95; second legislative assembly, chapter 93; first general assembly, chapter 104. Organized soon afterward. Named in honor of George Wallace Jones, then delegate in congress from the territory of Wisconsin, being the first to hold that position, as he had also been the last delegate from the territory

of Michigan. In the latter capacity he managed the bill for the creation of the territory of Wisconsin. As delegate from Wisconsin he also secured the passage of the bill for the erection of the territory of Iowa. He was afterward surveyor-general of Iowa and Wisconsin; and more recently he was one of the first United States senators from Iowa.

KEOKUK.—The name of an extinct county, which comprised all of townships 77, 78, 79, 80 and 81 from the western line of Johnson county to the Missouri river. Township 77 had been a part of Des Moines county. Established by act approved December 21, 1837, and attached for temporary purposes to Cedar county. June 22, 1838, it was similarly attached to Johnson county. Abolished July 30, 1840. See acts Wisconsin legislative assembly, second session, No. 6; third session, No. 10; second Iowa legislative assembly, extra session, chapter 29. This, and the following, were named after Keokuk, or, as the name is usually spelled in the treaties Kee-O-kuck, the noted chief of the Sacs. The name is interpreted in the treaties, "The Watchful Fox," but in the great treaty of September 21, 1832, when the first purchase was made, the interpretation given is "He who has been everywhere."

KEOKUK.—Established and attached for temporary purposes to Washington county, February 17, 1843. The northern tier of townships had been in the extinct county of Keokuk, while the entire territory was in the original county of Des Moines. Organized from March 1, 1844. Special election to choose county officers called for April 1st following. Harvey Stephens was appointed organizing sheriff, and John Stuart and George H. Stone, of Washington county, and Samuel Shuffleton, of Jefferson, commissioners to locate seat of justice; for which purpose the commissioners were to meet at the house of William Grimsley in the month of May. January 9, 1846, Joseph Foster, Joshua Owens and John Brophy, of the counties respectively of Van Buren, Lee and Clinton, were appointed commissioners to relocate the county seat, for which purpose they were to meet at Sigourney May 11th following, or later. If they decided upon a removal from Sigourney their action was subject to popular approval at the following August election. An act, passed in 1855, provided that on August 6th there should be an election to decide whether the county seat should be removed from Lancaster to Sigourney. If the removal should prevail, the latter town was required to pay, or secure to the county the sum of \$5,000, and the holders of lots in Lancaster were to be indemnified as had been provided for the holders of lots in Sigourney when the county seat was taken from the latter. The indemnity to be paid the people of Lancaster was to be assessed by William P. Organ, of the county of Washington, and James Bridges and Henry Blackburn, of the county of Mahaska. See chapter 34, revised statutes; 68, acts sixth legislative assembly; 47, seventh legislative assembly, second session; and 140, fifth general assembly. In the act creating the county, the name is spelled Keokuck.

KISHKEKOSH.—Constituted, and attached to the county of Jefferson for judicial, revenue and election purposes, February 17, 1843. Attached to Wapello February 13, 1844. Organized from and after July 1, 1845; and James A. Galliher, E. S. Rand and Isreal Kister, respectively from the counties of Jefferson, Van Buren and Davis, appointed commissioners to locate the county seat, for which purpose they were to meet at the house of W. G. Clark July 7, 1845, or within one month thereafter. The territory west was attached for judicial purposes. January 19, 1846, an election was ordered to be held April 6th, following, as to whether "Princeton" (now Albia) or "Clarksville," should be the county seat. Name changed to Monroe August 1, 1846. See revised statutes, chapter 34, acts sixth legislative assembly, chapter 100; seventh legislative assembly, chapter 67; seventh legislative assembly, second session, chapters 118 and 121. Named after Kish-ke-kosh, a chief of the Foxes, the name signifying, "The man with one leg off." The name is spelled in the original act of creation Kishkeekosh, but in all subsequent acts only one "e" appears.

KOSSUTH.—Established in 1851, and named in honor of Louis Kossuth, the Hungarian patriot and leader, who was then making the tour of the United States. It had been a part of the original county of Fayette. When created, its northern line corresponded with that of township 97. Attached to the county of Boone January 22, 1853, and to that of Webster July 1, 1855. On the same day Bancroft county was united with it, as was the north half of the county of Humboldt. February 26, 1857, the latter strip was set off to the new county of Humboldt. See acts third general assembly, chapter 9; fourth general assembly, chapter 12, fifth general assembly, chapter 142; and sixth general assembly, chapter 147.

LEE.—Set off from the county of Des Moines December 21, 1836. The original boundaries were as follows: "Beginning at the most southern outlet of Skunk river, on the Mississippi thence in a northern direction passing through the grove on the head of the northern branch of Lost Creek, and thence to a point corresponding with the range line dividing ranges seven and eight, and thence south with said line to the Des Moines river." It is difficult to trace precisely the northern line here laid down, probably owing to the fact that the geography of the new territory was then only vaguely known. It would appear, however, to have been somewhat to the southward of the present line, so that parts of the present townships of Green Bay, Denmark, Pleasant Ridge, Marion and Cedar were left out. January 18, 1838, the following boundaries were established: "Beginning at the main channel of the Mississippi river, due east from the entrance of Skunk river into the same, thence up said river to where the township line dividing townships sixty-eight and sixty-nine north leaves said river; thence with said line to the range line between ranges four and five west; thence north with said line to the township line between the townships sixty-nine and seventy north; thence west, with said line, to the range line between ranges seven and eight west; thence south with said line to the Des Moines river; thence down said river to the middle of the main channel of the Mississippi river; thence up the same to the place of beginning." This northern line differed from the first sufficiently to make all of the present Pleasant Ridge, Marion and Cedar townships part of Lee county, while Des Moines county had all of the present Denmark township, and part of what is now Green Bay township. The present boundaries were established January 23, 1839. Fort Madison was made the county seat January 18, 1838. In 1840 George Gallaher, James L. Scott and Samuel C. Reed, of the respective counties of Des Moines, Jefferson and Van Buren, were appointed commissioners, who were to meet at Fort Madison March 2d, and "Proceed forthwith to select a suitable place for the county seat as near the geographical center as a suitable site" could be obtained. In July the territorial legislature directed that at the next election the voters should select a county seat. If no place should have a majority at such election, there should be another one November 9th, at which the two points receiving the most votes at the first election were to be the competitors. In 1841 a similar election was directed to be held on March 8th, and if necessary April 19th. January 13, 1843, Thomas O. Walmsly, Isaac N. Selby and Stephen Gearheart, respectively of Henry, Van Buren and Des Moines counties, were appointed commissioners, who were to meet at Franklin, March 13th to select a seat of justice. In 1845 an election was to be held August 6th on location of county seat; on September 3d, between the three points receiving the greatest number of votes at the first election. If no one should then have a majority; and on October 1st between the two points having the highest votes at the September election, if none should then have a majority. February 5, 1848, the general assembly enacted that the district court should be held in both Fort Madison and Keokuk. An attempt was made in 1844 to set off the half-breed tract as a new county, but it was unsuccessful. See Madison. See also Acts Wisconsin Legislative Assembly, No. 21; Wisconsin Legislative Assembly, second session No. 67; First Iowa Legislative Assembly, page 94; Second Legislative Assembly, chapter 69; same, second session, chapter 12; Third Legislative Assembly, chapter 69; Fifth Legislative Assembly, chapter 8; Sixth Legislative Assembly, chapter 124; Seventh Legislative Assembly, chapter 56; and first general assembly, extra session, chapter 52.

The origin of the name of this county has been the subject of some controversy; but the better evidence seems to establish the fact that the county is so called in honor of a member of the firm of Marsh, Deleven & Lee, of Albany, N. Y., and of what was known as the New York Land Company, which possessed extensive interests in the half-breed tract. Some, however, have attributed the name to Lieutenant Robert E. Lee, the afterward famous Confederate leader, who conducted an early survey of the Des Moines rapids of the Mississippi river. Quite recently, Albert Lea, from whom the town of that name in Minnesota is called, has advanced a claim to the paternity of the name, saying that he was at Belmont when the act was passed erecting the county of Lee, and that the orthography was erroneously changed by a clerk in transcribing. Neither of the last two claims seem to be well authenticated.

LINN.—Established December 21, 1837, nearly half of it—comprising the present townships of Brown, Buffalo, Bowlder and Jackson, most of Linn and Maine, and parts of Franklin, Bertram, Marion, Otter Creek and Spring Grove, as they at present appear on the maps—being taken from the county of Dubuque, and for temporary purposes attached to the county of Dubuque. Attached to Johnson county for judicial purposes January 21, 1839. Organized from and after June 1, 1839. Richard Knott, Lyman Dillon and Benjamin Nye were commissioners to locate the county seat, for which purpose they were to meet at the house of William Abby, March 4, 1839, and in their selection to have "particular reference to the convenience of the county and healthfulness of the location." See acts Wisconsin legislative assembly, second session, No. 6; first Iowa legislative assembly, pages 129, 91 and 95. Named in honor of Lewis Fields Linn, senator from the state of Missouri, one of the active supporters of the Wisconsin territorial bill.

LOUISA.—Set off from the county of Des Moines, December 7, 1836; district court to be held at the town of Wapello. The following were the first boundaries of the county; "Beginning at the Mississippi river, at the northeast corner of Des Moines; thence up said river twelve miles above the mouth of Iowa; thence west to the Indian boundary line; thence with the said boundary line, to the northwest corner of Henry and with the line of the same, to the northwest corner of the county of Des Moines; thence east with the line of said county of Des Moines to the beginning." The western line therefore extended from about the northwest corner of township 75, range 7, to a point probably somewhere in the north half of section 19, township 73, range 8; and the southern line from the latter point to another, probably in section 18, township 72, range 4 west, and thence east to the Mississippi. The county, therefore, included, besides the present county, of the political divisions of the state, the following: All of the townships of Oregon and Crawford, most of those of Washington and Marion, and parts of those of Franklin and Brighton, in the county of Washington; parts of the townships of Jefferson and Canaan, most of that of Wayne, and nearly all of that of Scott, in the county of Henry; and parts of the townships of Washington, Yellow Springs and Huron, in the county of Des Moines. January 18, 1838, all of the county west of range 4 was attached to the new county of Slaughter, while the southern line of the remainder of the county was made the same as at the present. This left all of the present township of Elm Grove, and most of that of Columbus City, and all of Union and Oakland, in Slaughter county, where nearly all of the last named two had been all along. The next change which took place January 13, 1839, regained townships 74 and 75, in range 5, and gave the county, in addition, township 76, same range, which had not before been in Louisa county. The lines as then fixed, remain unaltered to this day. The act of January 18, 1838, established the seat of justice at the town of Lower Wapello. In 1839 an election was directed to be held March 5th for the choice of a county seat, at which a majority vote should be required; if no place had a majority, another election was to be had the following August between the two points having the highest number of votes at the March election. See acts Wisconsin Legislative Assembly, No. 21; Legislative assembly second session, No. 67; first Iowa legislative assembly, page 89. Named after

Louisa Massey, a young lady of Dubuque, who, a few months before the passage of the act creating the county, had shot a ruffian named Smith, who had threatened the life of her brother, and was believed to be seeking an opportunity to execute the threat, he having already participated in the murder of another brother. The people of Dubuque and elsewhere, for the fame of Miss Massey's bold action spread throughout the West, were very much gratified thereat, whence followed the naming of the county Louisa in her honor. Such is the generally accepted, and very probably correct account of the origin of the name. It is proper to state, however, that Wm. L. Toole, a pioneer of the county, attributes the name to the fact that among the members of the first Wisconsin legislature were some persons who came from the county of Louisa, in the state of Virginia, and who succeeded in giving to this new Iowa county the name of that of their nativity. It is not improbable that this consideration made friends for the proposition to name the county after the Dubuque heroine.

LUCAS.—Established January 13, 1846, with western boundary line six miles west of the present one, and therefore included, in addition to the limits now existing, the present townships of Franklin, Jackson and Liberty, in the county of Clarke; the whole formerly a part of the county of Des Moines. In 1849 these townships were set off to Clarke county and Lucas made of the same extent as now. At the time of its creation it had already been attached to the county of Kishkekosh for election, revenue and judicial purposes. Organized from and after July 4, 1849; Wareham G. Clark, Pardon M. Dodge and Richard Fisher, respectively of the counties of Monroe, Appanoose and Wapello, being appointed commissioners to locate the seat of justice, for which purpose they were to meet at Charlton Point, September 3d, or within thirty days thereafter; and the district court to be held at Charlton Point until the county seat was located. See acts seventh legislative assembly, second session, chapter 82; seventh legislative assembly, first session, chapter 67; second general assembly, chapters 9 and 74. Named in honor of the first governor of the territory, Robert Lucas.

LYON.—Established as Buncombe county in 1851, and attached to Waukau county in 1853. Name changed December 11, 1862. Organized under chapter 12, acts fourth general assembly, in 1870, by the authorities of Woodbury county. See acts third general assembly, chapter 9; fourth general assembly, chapter 8; and ninth general assembly, extra session, chapter 23. Named in honor of Brigadier-General Nathaniel Lyon, commander of the Union troops at the battle of Wilson's Creek, the first action of the civil war in which Iowa troops took a part.

MADISON.—An act was passed February 15, 1844, constituting the "half-breed tract" in the county of Lee "a new county to be called Madison," and Nashville designated as the place for holding court until a county seat should be permanently located; subject, however, to a vote of the people of the entire county of Lee, to be taken at the April election, 1844. See acts sixth legislative assembly, chapter 124. This, and the following, were named in honor of the fourth president.

MADISON.—Established January 13, 1846. Had been a part of the original county of Des Moines. Already attached to the county of Mahaska for election, revenue and judicial purposes. In 1849, Thomas Butler, George Gillaspay and Isaac Cooper, of the counties respectively of Dallas, Marion and Polk, were appointed commissioners to locate and establish the seat of justice. See acts seventh legislative assembly, second session, chapter 82; sixth legislative assembly, chapter 68; and second general assembly, chapter 13.

MAHASKA.—Formerly in the county of Des Moines, and the northern tier of townships more recently in the first county of Keokuk. Established and attached to the county of Washington for judicial, revenue and election purposes, February 17, 1843. Organized from and after March 1, 1844; first election to be held April 1st; William Edmonson appointed organizing sheriff; and Jesse Williams, of Johnson county, Ebenezer Perkins, of Washington county, and Thomas Hen-

erson, of Keokuk county, commissioners to locate and establish the seat of justice. They were to meet at the house of Matthew D. Springer during the month of May. The territory to the westward of Mahaska and Iowa counties was attached to this county for temporary purposes. See Revised Statutes, chapter 34, and acts sixth legislative assembly, chapter 68. Named in honor of a prominent chief of the Iowa, spelled in the treaties Mo-has-ca and Ma-hos-ka, and interpreted "White Cloud."

MARION.—Had been a part of the original county of Des Moines, and the northern quarter more recently a part of the county of Keokuk. Established June 10, 1845, with eastern boundary not clearly defined. Organized from and after August 4, 1845; first election to be held September 1st. Ezra M. Jones, Joseph Robertson and James Montgomery, respectively of the counties of Van Buren, Scott and Wapello, were appointed commissioners to locate and establish the seat of justice, for which purpose they were to meet at the house of William Stanley, August 11th. The sheriff of Mahaska county was to act as organizing sheriff. Until organization, the county was attached to Mahaska for election, revenue and judicial purposes. Present boundaries established February 4, 1847. See acts seventh legislative assembly, chapter 57; sixth legislative assembly, chapter 68; first general assembly, chapter 15. Named in honor of Francis Marion, of revolutionary fame.

MARSHALL.—Had been a part of the county of Benton. Established January 13, 1846. Attached to Benton county for election, revenue and judicial purposes, January 17th; and same day to Jasper county for similar purposes. Organized in 1849 under chapter 84, first general assembly. See acts seventh legislative assembly, second session, chapters 82, 96 and 101. Named in honor of John Marshall, fourth chief justice of the United States.

MILLS.—Taken from the temporary county of Pottawattamie in 1851. Seat of justice conditionally located at the town of Coonville, the name of which was changed to Glenwood in 1853. See acts third general assembly, chapter 9; fourth general assembly, chapter 10. Organized in 1851 under chapter 84, first general assembly. Named in honor of Major Frederick Mills, an Iowa officer, who perished at the battle of Churubusco, Mexico.

MITCHELL.—Originally a part of Fayette county. Established in 1851, with southern boundary three miles to the northward of the present. Attached to the county of Chickasaw January 22, 1853, up to which time it had been attached to Clayton county for judicial purposes. Organized in 1854, under chapter 12, fourth general assembly, and organization legalized January 31, 1855. Attached to Floyd county for judicial purposes in 1855. Present boundaries established July 1, 1855. In the same year an act was passed, appointing John Harlow, Joseph B. Dolley and John Banack, respectively of the counties of Howard, Floyd and Bremer, commissioners to locate the seat of justice; for which purpose they were to meet at the house of C. L. Clausen, in March or April. In 1857, S. W. Stanley, George A. Bronson and James Crow, respectively of the counties of Floyd, Chickasaw and Cerro Gordo, were appointed commissioners to locate the county seat; for which purpose they were to meet at the village of Mitchell, May 4th, or within sixty days thereafter. See acts third general assembly, chapter 9; first general assembly, chapter 26; fourth general assembly, chapter 12; fifth general assembly, chapters 54, 111 and 120; sixth general assembly, chapter 170. Named after John Mitchell, an Irish refugee of 1848.

MONONA.—Established in 1851. Had been a part of the county of Benton. It then included a range of townships to the eastward of the present county. Attached to the county of Harrison for election, revenue and judicial purposes in 1853, up to which time it had been similarly attached to the county of Polk. Organized in 1854 by the authorities of Harrison county. In 1865 the eastern tier of townships, in the original county, was ceded to the county of Crawford under chapter 87, ninth general assembly. The name is of Indian origin.

MONROE.—Name changed August 1, 1846, from Kishkekosh, which see as, also acts seventh legislative assembly, second session, chapter 118. Named in honor of the fifth president.

MONTGOMERY.—Established in 1851, being taken from the provisional county of Pottawattamie. Attached in 1853, for revenue, election and judicial purposes, to Adams county as a civil township; first election to be held at the house of Amos Lowe. Prior thereto it probably remained attached to the county of Pottawattamie. Organized in 1858. See acts third general assembly, chapter 9; fourth general assembly, chapter 8; and first general assembly, chapter 84. Named in honor of General Richard Montgomery, who fell at the assault of Quebec, in 1775.

MUSCATINE.—Set off from Des Moines county, December 7, 1836, with boundaries as follows: "Beginning on the Mississippi river, at the northeast corner of the county of Louisa; thence up said river twenty-five miles on a straight line; thence west to the Indian boundary line; thence with said boundary line south to the northwest corner of the county of Louisa; thence east with the line of said county of Louisa to the beginning." The vagueness of these boundaries has been adverted to in the paragraph concerning Cook county. It is quite evident that the legislators who divided the original county of Des Moines overestimated the distance between the mouth of the Iowa and the lower end of Rock Island. Otherwise they would hardly have made such a county as that of Cook, at the most less than five miles wide, and extending from the Mississippi to and across the Iowa. As constituted by the act of creation, Muscatine (or "Musquitine," as the name was spelled) county lacked about two miles off the northern edge of the present townships of Montpelier, Bloomington, Lake and Pike, about half of Sweetland, and all of Wilton, Fulton, Moscow, Goshen and Wapsinoc. On the other hand, the county included, of other present political divisions of the state, the following: In Scott county, part of Buffalo township; in Johnson county, the greater part of Fremont township; in Louisa county, most of Oakland and part of Union; and in Washington county, all of Highland, most of Iowa and Jackson and part of English River; the southwestern corner of the county being about identical with the present southwestern corner of Jackson township, Washington county. The same act directed that the district court be held at the town of Bloomington. A year later the new county of Johnson took from the county all of township 78, west of range 4; and the new county of Scott took from the county all to the eastward of range 1 east. Shortly afterward the new county of Slaughter took from the county the remainder of the territory west of range 4; while Muscatine received sufficient accessions from the counties of Cook and Dubuque to make its northern boundaries as at present. See acts Wisconsin Legislative Assembly, No. 21; second session, Nos. 6 and 67. Named after the island which forms a prominent feature of this and Louisa counties.

O'BRIEN.—At one time a part of the county of Fayette. Established in 1851. Attached to the county of Waukaw in 1853; prior to which time it had been similarly attached to the county of Polk. See acts third general assembly, chapter 9; fourth general assembly, chapter 8; seventh legislative assembly, second session, chapter 101. Organized about 1860. Named after William Smith O'Brien, the leader of the movement for Irish independence in 1848.

OSCEOLA.—At one time a part of the county of Fayette. Established in 1851. Attached to Polk county until 1853, when it was attached to Waukaw county. See acts third general assembly, chapter 9; fourth general assembly, chapter 8, and seventh legislative assembly, second session, chapter 101. Organized in 1871 by order of board of supervisors of Woodbury county. Named after the famous southern Indian chieftan.

PAGE.—At one time a part of Des Moines county. Created in 1847. Made a part of provisional county of Pottawattamie the same year. In 1851, Benjamin Rector, William Smith and Charles Wright, respectively of the counties of Fremont, Pottawattamie and Madison, were appointed commissioners to locate and establish the county seat, for which purpose they were to meet at the house of William Berge during the month of June. At the following session of the general assembly John Scott and Thomas M. Gordon, of Fremont county, and Jacob Miller, of Taylor, were similarly appointed commissioners; for which purpose they were to meet at the house of Philip Boulwores, March 6, 1853, or within

thirty days thereafter. The name of the new county seat was, by the same act, made "Clarinda." See acts first general assembly, chapters 83 and 84; third general assembly, chapter 18; and fourth general assembly, chapters 1 and 9. Named in honor of Captain John Page, Fourth U. S. Infantry, who was mortally wounded at the battle of Palo Alto.

PALO ALTO.—At one time a part of the county of Fayette. Established in 1851. Temporarily attached to the county of Boone, January 22, 1853, up to which time it had been similarly attached to the county of Polk. Attached to Webster, July 1, 1855. See acts third general assembly, chapter 9; seventh legislative assembly, second session, chapter 101; fourth general assembly, chapter 12, and fifth general assembly, chapter 142. First county officers elected December 20, 1858, under direction of the county judge of Webster county. Named in honor of the first battle and victory of the war with Mexico.

PLYMOUTH.—The lower tier of townships at one time in the county of Buchanan; the remainder in the county of Fayette. Established in 1851. Attached to the county of Wabkaw in 1853, up to which time it had remained attached to the county of Polk. See acts third general assembly, chapter 51; fourth general assembly, chapter 8, and seventh legislative assembly, second session, chapter 101. Named in honor of the landing place of the pioneers of New England. Organized under direction of the judge of Woodbury county, about 1858.

POCAHONTAS.—The lower tier of townships made in 1837 a part of the county of Buchanan, and the remainder a part of that of Fayette. Established in 1851. Temporarily attached to the county of Boone, January 22, 1853, up to which time it had been similarly attached to the county of Polk. Attached to Webster, July 1, 1855. See acts third general assembly, chapter 9; fourth general assembly, chapter 12; seventh legislative assembly, second session, chapter 101, and fifth general assembly, chapter 142. Organized in 1859 under direction of the county judge of Webster county. Named in honor of the Virginia Indian princess.

POLK.—A part of the county of Keokuk, 1837-1840. Established January 13, 1846, and named in honor of the president of the United States, James Knox Polk. Its first limits comprised all of townships 78-81, ranges 21-24; thus including all of the present townships of Clear Creek and Washington, and nearly all of those of Poweshiek and Des Moines, Jasper county; while of the present county of Polk the townships of Madison and Webster, nearly all of those of Jefferson and Valley, and a part of that of Bloomfield were not included. Four days later new boundaries were established as follows: "Beginning at the northeast corner of township 81, north of range 22 west; thence west to the northwest corner of township 81, north of range 25 west; thence south to the southwest corner of township 77, north of range 23 west; and thence north to the place of beginning." The evident intent of this act was to make the county four townships square, range 21 being transferred to Jasper county, and range 25 from Dallas county; but the boundaries given, by omitting the southeastern corner, really gave the county, as will be seen, a triangular shape. The next session the county was given the shape intended by making it consist of townships 77-81, ranges 21-24, township 77 being taken from Warren county. In 1853, all of township 77, except the north part of the Des Moines river, and including the present townships of Linn, Allen and Richmond, most of that of Greenfield and part of that of Palmyra, in Warren county, were returned to that county. Since then the boundaries of Polk county have been undisturbed. The county was organized from and after March 1, 1846; Thomas Hughes, M. T. Williams and Giles M. Pinneo, respectively of the counties of Johnson, Mahaska and Scott, being appointed commissioners to locate and establish the seat of justice; Fort Des Moines to be the seat of justice until the county seat was located; and the first election to be held April 6, 1846. Up to March 1st of that year attached to Mahaska county for temporary purposes. See acts seventh legislative assembly, second session, chapters 82, 83 and 101; first general assembly, chapter 17; fourth general assembly, chapter 18.

POTTAWATTAMIE.—The county embraced within the limits of what is known as the Pottawattamie purchase was, in 1847, "temporarily organized into a county by the name of Pottawattamie, at any time when, in the opinion of the judge of the fourth judicial district, the public good" might require. It is difficult to define the precise limits of the proposed county. The purchase is thus described in the treaty with the Pottawattamies, June 5 and 17, 1846; "All lands to which they have claim of any kind whatsoever, and especially the tracts or parcels of land ceded to them by the treaty of Chicago, and subsequent thereto, and now, in whole or in part, possessed by their people, lying and being north of the river Missouri, and embraced in the limits of the territory of Iowa; and also all that tract of country lying and being on or near the Osage river and west of the state of Missouri." These lands had been granted to the "United Nation of Chippewa, Ottawa and Pottawattamie Indians" by the treaty of Chicago, September 26, 1833, in which treaty the boundaries are thus described: "Beginning at the mouth of Boyer's river, on the east side of the Missouri river; thence down the said river to the mouth of Naudoway river; thence due east to the west line of the state of Missouri; thence along the said state line to the northwest corner of the state; thence east along the said state line to the point where it is intersected by the western boundary line of the Sacs and Foxes; thence north along the said line of the Sacs and Foxes, so far as that when a straight line shall be run therefrom to the mouth of Boyer's river (the place of beginning) it shall include five millions of acres." The western boundary of the state of Missouri at that time was the same as the present western line of the state south of the Missouri, extended to the north line of the state; and the tract lying between such line and the Missouri river was therefore mostly included within the cession thus made. The western line of the Sacs and Foxes is described in the treaty of Prairie du Chien, July 15, 1830, as running from the then northwest corner of the state of Missouri "to the high lands between the waters falling into the Missouri and Des Moines, passing to said high lands along the dividing ridge between the forks of the Grand river; thence along said high lands or ridge separating the waters of the Missouri from those of the Des Moines, to a point opposite the source of Boyer river, and thence in a direct line to the upper fork of the Des Moines, the place of beginning." Of the 5,000,000 acres about one-fourth would appear to have been found in the state of Missouri, leaving some 3,750,000 acres within the limits of the present state of Iowa. The provisional county, therefore, seems to have included the present counties of Fremont, Page, Taylor, Adams, Montgomery, Mills and Cass, most of the county of Ringgold, about half of each of the counties of Union and Adair, parts of the counties of Audubon and Shelby, and a little of Guthrie, Decatur and Harrison. The county was organized under authority from Judge James P. Carlton, in 1848. In 1851 the present limits were established. The territory within such limits was, 1834-1836, part of the county of Des Moines, and the northern tier of townships was in Keokuk county, 1837-1840. In 1851 the county commissioners were required to designate two places for a county seat, one of which was to be selected by the voters on the 7th day of April. See acts first general assembly, chapter 84; third general assembly, chapters 9 and 26. Named after the tribe of Indians which formerly possessed the territory.

POWESHIEK.—A part of the county of Keokuk, 1837-1840. Established, boundaries defined and attached to the county of Iowa, February 17, 1843. Attached to the county of Mahaska, February 5, 1844. Organized from and after April 3, 1848, on which day the first election was to be held; David Edmundson, John White and John Rose, respectively of the counties of Jasper, Mahaska and Polk, being appointed commissioners to locate and establish the seat of justice, to meet at the house of Mahlon Woodward, June 5, 1848. See revised statutes, chapter 34; acts sixth legislative assembly, chapter 69; first general assembly, extra session, chapter 54. Named in honor of a prominent chief of the Sacs, the name being interpreted in treaties the Roused Bear, and also the Shedding Bear.

RINGGOLD.—Part of the county of Des Moines, 1834-1836. Boundaries established in 1847. Wholly or partially included within the temporary county of Pottawattamie county. In 1851 John W. Ellis and Reason Wilkinson, of the county of Davis, and H. B. Notson, of the county of Decatur, were appointed commissioners to locate and establish the county seat; for which purpose they were to meet at the house of H. B. Notson. In 1853 the county was attached to Taylor for revenue, election and judicial purposes. Organized after March 1, 1855; first election to be held April 2d, and Wm. McAfee, of Taylor county, made organizing sheriff. Organization legalized 1856-1857. February 21, 1855, George W. Jones, A. Hawley and Robert Stafford, respectively of the counties of Mahaska, Decatur and Page, were also appointed commissioners to locate and name the seat of justice, who were to meet for that purpose at or near the center of the county April 2d. See acts first general assembly, chapter 83; fourth general assembly, chapter 8; fifth general assembly, chapters 3 and 37; the sixth general assembly, chapter 16. Named in honor of Major Samuel Ringgold, who was mortally wounded in the battle of Palo Alto, and died soon afterward.

RISLEY.—In 1851, townships 86-89, in ranges 23-26, were constituted a new county. It was attached to the county of Boone January 22, 1853, up to which time it had been attached to the county of Polk for election, revenue and judicial purposes. See acts third general assembly, chapter 9; seventh legislative assembly, second session, chapter 101 and fourth general assembly, chapter 12. The last named act also changed the name of the county to Webster. The original bill for this act made no change in county names. While it was under consideration in the house, however, James W. Grimes, afterward governor, then a representative from the county of Des Moines, offered the following as an additional section: "SECTION 4. That the name of the county of Wah-kah* shall be changed to Woodbury; the name of the county of Risley shall be changed to Webster, and the name of the county of Fox to that of Calhoun." The section was adopted by the house and incorporated into the bill. This occurred December 20, 1852. On the 29th the bill was indefinitely postponed, and a substitute therefor introduced. On the same day J. F. Rice, who represented a district extending from Jasper county to Guthrie inclusive, and northward to the Minnesota line, gave notice of intention to introduce "a bill for an act to unite into one county the territory now comprising the counties of Yell and Risley." On the 1st day of January, 1853, the substitute above mentioned passed the house. One week later the bill passed the senate, slightly amended. The house concurred in the amendment the same day. The governor affixed his approval on the 12th. The act was published in the *Capital Reporter*, January 19th, and in the *Iowa Republican*, January 22, 1853, on which day it accordingly took effect. Meantime, on the 10th of January, Mr. Rice's proposed bill to unite Yell and Risley counties was introduced. It was referred to a special committee, which reported a substitute. Pending the consideration thereof, January 14th, on Mr. Grimes' motion, the name of the proposed county was changed from "Sharon" to "Webster." The next day the bill passed the house, the title being changed, also on Mr. Grimes' motion, so as to read, "A bill for an act to create the county of Webster." The bill passed the senate January 18th, and was approved by the governor, January 22d. Thus were passed two acts, one of which changed the name of the county of Risley to that of "Webster" and the other, which passed both houses after the first had been approved by the governor, and in apparent forgetfulness thereof, united the counties of Yell and Risley into a new county to be called Webster. The first act took effect, as above stated, January 23d, and the latter, which had no publication clause, presumably on the 1st day of July. The territory comprising this county now constitutes the county of Hamilton. See acts fourth general assembly, chapters 12 and 52; sixth general assembly, chapter 15.

*So spelled in the Journal.

SAC.—At an early period a part of Buchanan county, except the southern tier of townships, which were in Benton county. Established in 1851. Attached to the county of Waukau, January 22, 1853, up to which time it was attached to the county of Polk. Attached to the county of Greene, July 1, 1855. See acts third general assembly, chapter 51; fourth general assembly, chapter 8; and fifth general assembly, chapter 142. Named in honor of the Sac tribe of Indians, which with the Foxes at one time possessed nearly the entire territory of the present state of Iowa.

SCOTT.—Taken from the counties of Dubuque and Cook, with a little from Muscatine county, and constituted December 21, 1837. The act creating the county directed that an election be held February 19, 1838, to decide whether Davenport or Rockingham should be the county seat, from and after April 1st following; polls to be opened at "H. W. Higgins' Hotel in Rockingham; John H. McGregor's hotel in Davenport; the house of J. A. Richards, at the house of E. Parkhurst in Parkhurst." An act passed the following summer provided for another election to be held August 6, 1838, to decide between the same places. In the summer of 1840 the Iowa territorial legislature ordered an election to be held August 24th, to decide between Davenport, Rockingham and "the northwest fractional quarter of section number thirty, township number seventy-eight north of range four east of the fifth principal meridian." In case no place had a majority, then a second election should be had on the 17th of September between the two places having the greatest number of votes at the first election. See acts Wisconsin legislative assembly, second session, No. 6; third session, No. 28; second Iowa legislative assembly, special session, chapters 25 and 40. Named in honor of Major-General Winfield Scott, who had, in 1832, negotiated the first treaty purchasing the lands in Iowa from the Indians, the treaty being made within the limits of what is now the city of Davenport.

SHELBY.—Part of the county of Keokuk, 1837-1840. Established in 1851, being partly taken from the temporary county of Pottawattamie. Organized from and after March 7, 1853; William Lovelady, James Hardy and Solomon Wheeler, respectively of the counties of Fremont, Mills and Pottawattamie, being appointed commissioners to locate the seat of justice, for which purpose they were to meet at the house of Mansel Wicks, March 7th; the county seat to be named Shelbyville; first election to be held April 4th. See acts third general assembly, chapter 9; fourth general assembly, chapter 8. Supposed to be named in honor of Gen. Isaac Shelby, an officer of the war of the revolution, and of that of 1812, and first governor of the state of Kentucky.

SIoux.—At one time a part of the county of Fayette. Established in 1851. Attached to the county of Waukau in 1853, up to which time it had been attached to the county of Polk. See acts third general assembly, chapter 9; seventh legislative assembly, second session, chapter 101; fourth general assembly, chapter 8. Organized in 1860. Named after the formidable nation of Indians, which at one time possessed a large part of what is now northern Iowa.

SLAUGHTER.—Boundaries established January 13, 1838. Most of it was taken from the counties of Louisa and Muscatine, with a little from that of Henry. As originally constituted it comprised townships 74-76, ranges 5-8. The county seat was established at Astoria. Name changed to Washington and boundaries altered, January 25, 1839. See acts Wisconsin legislative assembly, second session, No. 67; first Iowa legislative assembly, page 100. Named in honor of William B. Slaughter, secretary of the territory of Wisconsin.

STORY.—Part of the county of Benton in 1837 and later. Established and boundaries defined January 13, 1846. Attached to the county of Benton four days later for election, revenue and judicial purposes; and the same day to the county of Polk for the same purposes. Attached to the county of Boone, January 22, 1853. See acts seventh legislative assembly, chapters 82, 96 and 101; fourth general assembly, chapter 12. Named in honor of the eminent jurist, Joseph Storey, for a third of a century associate justice of the supreme court of the United States.

TAMA.—A part of the original county of Benton. Established, boundaries defined and attached to the county of Linn for judicial, revenue and election purposes, February 17, 1843. Attached, for similar purposes, to the county of Linn, January 17, 1846. See revised statutes, chapter 34; acts seventh legislative assembly, second session, chapter 96. Organized under the provisions of chapter 84, acts first general assembly, in 1852. Named, it is supposed, after Taomah, an Indian celebrity.

TAYLOR.—Formerly a part of the county of Des Moines. Created in 1847, and the same day made a part of the temporary county of Pottawattamie. In 1851 John R. Williams, G. D. Hackworth and Harvey Dunlavy, of the counties respectively of Monroe, Wapello and Davis, were appointed commissioners, who were to meet at the house of Isaac Groill, on or before July 7th, "and proceed to locate and establish the seat of justice of said county, as near the geographical center" as the commissioners should "deem proper, having due regard to the present as well as future population." February 2, 1853, William Robbins and Jesse Majors, of the county of Page, and S. F. Snyder, of the county of Montgomery, were appointed commissioners for the same purpose, with similar instructions, and were to meet at the house of John Lowe, March 13th, or within thirty days thereafter, and proceed to make selection, Bedford to be the name of the place chosen. See acts first general assembly, chapters 83 and 84; third general assembly, chapter 37, and fourth general assembly, chapter 20. Separately organized in 1851. Named in honor of Major General Zachary Taylor, then commanding the Army of Occupation in the war with Mexico, and afterward president of the United States.

UNION.—A part of the county of Des Moines, 1834-1836. Partly also in the provisional county of Pottawattamie, 1847-1851. Established in 1851. Attached as a civil township to the county of Adams in 1853. From the date of its establishment it would seem to have been attached to the county of Wapello up to this date, under the provisions of the act organizing the latter county. Organized from and after March 1, 1853. A. J. Hanscom, Col. Mills and Lewis F. Perry, respectively of the counties of Pottawattamie, Cass and Clarke, were the commissioners to locate the seat of justice at the geographical center of the county, or as near the same as a suitable site could be found; for which purpose they were to meet at Pisgah, March 7th, or within ninety days thereafter. John Edgecombe was the organizing sheriff January 31, 1855; S. S. Walker, Adrian Miles and George A. Hawley, respectively of the counties of Lucas, Monroe and Decatur, were appointed for the same purpose, and were to meet therefor February 5th, or within ninety days thereafter at Peter's Mill. See acts third general assembly, chapter 9; first general assembly, chapter 84; sixth legislative assembly, chapter 100; fourth legislative assembly, chapters 8 and 11; fifth general assembly, chapter 43. The etymology of the name is obvious. The county was established immediately following an intense popular agitation in regard to the institution of slavery, which agitation at one time seemed to threaten a dissolution of the union; and at a period when it was widely supposed that the whole subject of slavery, so far as the nation was concerned, had been finally disposed of by the compromise measures of 1850, and the union of the United States thereby effectually preserved.

VAN BUREN.—Set off from the county of Des Moines, December 7, 1836, and named in honor of Martin Van Buren, vice-president of the United States and president elect. Its first boundaries were as follows: "Beginning at the north-west corner of Lee; thence south with the west line of said county to the river of Des Moines; thence up the same to where the Missouri line strikes the same; thence west with the said Missouri line to the Indian boundary line; thence north with the said boundary line twenty-four miles; thence east to the beginning." These boundaries apparently excluded from the townships of the county as at present organized as follows: All of Cedar, most of Union and Village, and parts of Harrisburg, Lick Creek and Chequest; while they included parts of the present townships of Roscoe and Prairie, Davis county. The district court was to meet at Farmington, the first one to be held April 10th. In 1838 enough territory was taken from the county of Henry, and from part of the original county of Des

Molnes beyond the Indian boundary line, to make the county lines the same as they are now, after cutting off the part of the original county that is now in Davis county. The act retracing the boundaries also made provision for a special election to be held March 5th, for the choice of a county seat. If no place should receive a majority of all the votes then cast, the governor was to order another special election to choose between the two points receiving the greatest number of votes at the first election. In the same year provision was made for another election to be held August 6th for the selection of a county seat, and if no place should have a majority another was to be held September 10th following, for the selection of one of the two receiving the most votes at the first election. In 1839 Benjamin F. Chastain, Michael H. Walker and Stephen Gearheart, respectively of the counties of Jefferson, Lee and Des Moines, were appointed to relocate the county seat. They were to meet at the town of Keosauqua, May 6th, and proceed forthwith to make the location. The first district court after January 25, 1839, was to be held at Keosauqua. The act appointing these commissioners had, however, a proviso to the effect that, if the proprietors of the town of Keosauqua should, by the first day of April following, enter into bonds for the payment to the county of the sum of five thousand dollars, payable in town lots or other real estate, or in materials which might be received, to be used in carrying on and completing the public buildings of the county, the act should be null and void. See acts Wisconsin legislative assembly, No. 21; Wisconsin legislative assembly, second session, No. 67; Wisconsin legislative assembly, third session, No. 7; first Iowa legislative assembly, page 96.

WAHKAW.—The southernmost tier of townships was at one time a part of the county of Benton and the remainder in the county of Buchanan. Established in 1851. An act approved January 12, 1853, provided for the organization of the county from and after March 1; appointed Charles Wolcott, Thomas L. Griffith and Ira Perdu, respectively of Mills, Pottawattamie and Harrison counties, commissioners to locate the seat of justice, who were to meet for that purpose on the second day of July; and also made Thomas L. Griffith organizing sheriff, and attached several counties to this one. The county seat was to be named Sergeants Bluff. Prior to this time the county had been attached to that of Polk for revenue, election and judicial purposes. This act of 1853 was to take effect upon publication in the *Western Bugle*, of which publication, however, there appears to be no evidence in the state archives. On the same day another act was approved which changed the name of the county to Woodbury. This act took effect by publication January 22, 1853. See acts third general assembly, chapter 9; seventh legislative assembly, second session, chapter 101; fourth general assembly, chapters 8 and 12. The name is of Indian origin; immediate derivation unknown.

WAPELLO.—A part of the county of Des Moines, 1834-1836. Established February 17, 1843, and attached to Jefferson county for judicial, revenue and election purposes. Organized from and after March 1, 1844; special election for county officers to be held April 1st, until which time and until his successor was qualified, James M. Peck was to act as sheriff. Joseph B. Davis, John H. Randolph and Solomon Jackson, respectively of the counties of Washington, Henry and Lee, were appointed commissioners to locate and establish the seat of justice; for which purpose they were to meet at the house of George Wilson, near the old Indian agency, within the month of May. The county of Kishkekosh and the territory west were attached for election, revenue and judicial purposes. See revised statutes, chapter 34; acts sixth legislative assembly, chapter 100. Named after a famous chief of the Fox tribe of Indians. The name is usually interpreted as signifying the Prince, but in the treaty of Prairie du Chien, August 19, 1825, where the name is spelled Wau-ba-law, it is interpreted "the playing fox," and in that of Fort Armstrong, "He who is painted white," and here it is spelled Wau-pel-lo.

WARREN.—A part of the county of Des Moines, 1834-1836. Subsequently the northern tier of townships was in the county of Keokuk. Established and boundaries defined, January 13, 1846. The county originally comprised all of townships 74-77, ranges 22-25. Four days later an attempt was made to set off township 77 to Polk county, but owing to error in the description the attempt was only partially successful. The next session the transfer was completed. Warren county had only twelve congressional townships until March 1, 1853, when township 77, excepting the small part of it to the left of the Des Moines river, was restored to it. In 1848-49, William Ferguson, William Ware and Alfred D. Jones, respectively of the counties of Jasper, Polk and Warren, were appointed commissioners to locate and establish the seat of justice, for which purpose they were to meet at the house of Alexander Ginder, in the month of June, 1849. The county was organized in this year, up to which time it had been attached to the county of Mahaska for temporary purposes. Named in honor of Gen. Joseph Warren of revolutionary note.

WASHINGTON.—Named in honor of the first president, January 25, 1839, the first name having been Slaughter, which see. See also acts first legislative assembly, page 100. The latter act appointed John Gilleland, Thomas Richey and William Chambers, respectively of the counties of Louisa, Henry and Muscatine, commissioners, who were to meet at Astoria the first day of the following June for the purpose of locating and establishing the county seat.

WAYNE.—A part of the county of Des Moines, 1834-1836. Established and boundaries defined January 13, 1846. In 1851 George W. Perkins, William Davis and Lamaster M. Boggs, respectively of the counties of Appanoose, Decatur and Monroe, were appointed commissioners to locate and establish the seat of justice, for which purpose they were to meet at the house of Isaac McCarty during the month of May. Organized about 1851, up to which time it had continued attached to the county of Appanoose for election, revenue and judicial purposes. See acts seventh legislative assembly, second session, chapters 82 and 60; third general assembly, chapter 18. Named in honor of Gen. Anthony Wayne, of the revolutionary army.

WEBSTER.—The name of the original county of Risley (now constituting the county of Hamilton) was changed January 22, 1853, to "Webster," another act, approved on that day, but which did not take effect until some time afterward, united the counties of Yell and Risley into a new county to be called "Webster." July 1, 1855, half of the county of Humboldt was added to Webster. January 8, 1857, townships 86-89, ranges 23-26, were constituted the county of Hamilton, and on February 26th the northernmost township of the remainder of the county was set off to the new county of Humboldt; so that the county of Webster, as it now exists, contains within its limits no part of the county first called Webster. In the year 1857 an attempt was made to take another township from the northern end, so as to make Humboldt county of the same size as the former county; but the act aiming to accomplish this was declared unconstitutional. January 22, 1853, Webster county was attached to Boone. See acts fourth general assembly, chapters 12 and 52; fifth general assembly, chapter 141; sixth general assembly, chapters 15 and 147; seventh general assembly, chapter 42. See also Humboldt and Risley above. Named in honor of Daniel Webster, then recently deceased.

WINNEBAGO.—At one time a part of the county of Fayette. Established in 1851. Attached to the county of Boone, January 22, 1853, up to which time it had been attached to the county of Polk; attached to the county of Webster, July 1, 1855. See acts third general assembly, chapter 9; fourth general assembly, chapter 12; seventh legislative assembly, second session, chapter 101; fifth general assembly, chapter 142. Named after the tribe of Indians which at one time occupied the neutral ground in northern Iowa.

WINNESHIEK.—Established and boundaries defined in 1847, having been a part of the county of Fayette for several years. Organized January 15, 1851, up to which time it had been, for temporary purposes, attached to the county of Clayton. A special election for county officers was ordered for April 7th; and John L. Carson, was made sheriff for the purposes of organization. In regard to the choice of county seat the following was enacted: "It shall be the duty of the sheriff aforesaid, on or before the tenth day of March next, to set three stakes, designating the points in said county, contending for the future location of the county seat of the same, one of which stakes shall be set at or near Louisville on Turkey river; at or near Swainey's Mill, on Yellow river, and at or near Decorah, on the Iowa river, in said county." See acts first general assembly, chapter 66; third general assembly, chapter 11; Wisconsin legislative assembly, second session, No. 6. Named after a chief of the Winnebagoes, whose name, Fulton, in his "Red Men of Iowa," says was "Wau-con-chaw-koo-kah." In the recital to the treaty of Washington, 1855, appears this name, followed by the words "or Kinnoskik," and it is there interpreted "Coming Thunder." In an earlier treaty (1837) it is said to signify "Yellow Thunder."

WOODBURY.—Name changed from Wahkaw January 22, 1853, in honor of Levi Woodbury, of New Hampshire, one of the most eminent men of his time, and the successor of Judge Story on the bench of the supreme court of the United States. See acts fourth general assembly, chapter 11.

WORTH.—A part of the county of Fayette, 1837-1840. Established in 1851. Attached to the county of Chickasaw January 22, 1853; up to which time it had been partly attached to Polk. Attached to Floyd for judicial purposes in 1855, and two years later to Worth. Attached, March 23, 1858, to the county of Cerro Gordo for judicial, election and revenue purposes. Organized in 1857; organization legalized April 6, 1858. See acts third general assembly, chapter 9; fourth general assembly, chapter 12; seventh Iowa legislative assembly, second session, chapter 101; fifth general assembly, chapter 111; sixth general assembly, chapter 56, and seventh general assembly, chapters 47 and 144. Named in honor of Major General William J. Worth, famous in American military annals, more particularly those of the war with Mexico.

WRIGHT.—The lower tier of townships in Buchanan county and the remainder in Fayette in territorial times. Established in 1851. Attached to Boone county January 22, 1853; prior to which time it had been attached to the county of Polk for election, revenue and judicial purposes. Similarly attached to the county of Webster July 1, 1855. See acts third general assembly, chapter 9; fourth general assembly, chapter 12; seventh legislative assembly, second session, chapter 101; fifth general assembly, chapter 142. Believed to be named in honor of Silas Wright, distinguished in American statesmanship, and twelfth governor of the state of New York, and also in honor of Joseph A. Wright, at the time of the creation of the county governor of the state of Indiana.

YELL.—The name of an extinct county which was established in 1851. It comprised all of townships 86-89, ranges 27-30. The southern tier of townships had been, in territorial times, a part of the county of Benton, and the remainder a part of that of Buchanan. Attached to the county of Boone January 22, 1853, up to which time it had remained for revenue, election and judicial purposes attached to the county of Polk. In the same year it was united with the county of Webster, or Risley, into one county under the name of Webster. See acts third general assembly, chapter 9; seventh legislative assembly, second session, chapter 101; fourth general assembly, chapters 12 and 52. Named in honor of Col. Archibald Yell, who was killed at the battle of Buena Vista. He was the second governor of the state of Arkansas.

STATISTICS RELATING TO THE OPERATION OF THE MULCT LAW

Two years ago the secretary of state collected statistics relating to the operation of the mulct law during the year ending September 30, 1906, and published the same in the 1907-8 issue of the Official Register. The material published at that time was so generally received as giving complete and authentic information relative to the extent of the sale of intoxicants in the state that it was deemed advisable to again collect information along this line for publication in the 1909-10 Official Register. Accordingly blanks were sent to the county treasurers requesting them to furnish the secretary of state the following information; the names of all cities, towns and townships in their county in which there were saloons in operation under the provisions of the mulct law on September 30, 1908, the number of saloons in each of said cities, towns and townships, the total amount of mulct tax collected by them during the year beginning October 1, 1907, and ending September 30, 1908. To this request replies were received from all the county treasurers in the state.

The treasurer of each city or town, which had been reported by the county treasurer, was then asked to report the amount of tax paid by each saloon in such city or town and also to report the total amount of city tax collected from all the saloons in such city or town during the year ending September 30, 1908, not including in such total any of the tax the city or town received from the county treasurer as its share of the six hundred dollar tax collected by the county. Replies were received from the treasurers of all the cities and towns.

All of the above information requested was a duplicate of the information collected by the secretary of state in 1906 and published in the 1907-8 Official Register.

From the returns collected it is shown that on September 30, 1908, there were forty counties, forty townships and two hundred twenty-four cities and towns in which saloons were operating under the mulct law; the returns in 1906 showed that on September 30th there were forty-three counties, fifty-one townships and two hundred forty-two cities and towns in which the law was in operation. On September 30, 1908, there were 1,612 saloons in operation in the state, while on the same date in 1906 there were 1770. The counties during the year beginning October 1, 1907, and ending September 30, 1908, collected as mulct tax \$993,956.71; for the same period in 1906 there was collected \$1,097,052.52.

The returns from the cities and towns show that for the year ending September 30, 1908, there was collected by the cities and towns as city tax under the mulct law, \$383,090.74; in 1906 for the same period the cities and towns collected \$377,092.68. The average tax paid by each saloon on September 30, 1908, was \$900.86, in 1906 it was \$865.85. On September 30, 1908, there were sixty cities and towns which did not collect any tax other than that required by law; in 1906 there were seventy-six cities and towns which collected no additional tax.

The auditor of state collected certain statistics relative to the mulct law in 1899. From his report made at that time it is shown that on July 1, 1899, there were forty-eight counties in which saloons were in operation, there were 1530 saloons in the state on that date and the average tax paid by the saloons was \$864.45.

OPERATION OF THE MULCT LAW.

TABLE NO. 1.

Showing the counties of the state having the mulct law in operation, the number of cities, towns and townships in each of said counties operating under the provisions of the law, the total number of saloons in each county on September 30, 1908, and the total amount collected by each county as mulct tax during the year ending September 30, 1908.

Counties	No. of cities and Towns	No. of Townships	No. of Saloons in County	Amount Collected by County
Allamakee	5		16	\$ 4,950.00
Black Hawk	1		26	15,000.00
Boone	1		11	6,600.00
Bremer	6		21	12,750.00
Buchanan	2		7	8,227.79
Carroll	10	2	34	20,613.00
Chickasaw	7		20	12,000.00
Clayton	15	2	40	24,500.00
Clinton	10	6	104	64,200.00
Crawford	12	2	31	19,050.00
Des Moines	2		73	26,670.61
Dickinson	5		6	3,150.00
Dubuque	9	9	173	102,895.64
Fayette	1		7	4,937.70
*Grundy				4,950.00
Harrison	1		3	1,800.00
Ida	5		12	3,900.00
Jackson	10	5	40	23,700.00
Johnson	5	1	30	35,127.73
Jones	3		16	6,750.00
Keokuk	1		6	3,600.00
Lee	7	1	78	31,759.70
Linn	1		63	37,931.73
Lyon	7		16	9,600.00
Mahaska	1		21	12,750.00
Marion	1		3	1,800.00
Marshall	1		21	13,200.00
Monona	6		11	7,233.35
O'Brien	9		18	10,800.00
Osceola	5		9	5,400.00
Palo Alto	8		16	10,380.00
Plymouth	7		30	19,115.00
Polk	2		116	34,900.00
Pottawattomie	3	2	84	51,015.20
Scott	8	9	211	139,706.50
Sioux	13		24	15,931.50
Union	1		10	6,000.00
Wapello	1		32	19,200.00
Webster	10	1	34	19,178.88
Winnebuck	7		26	7,725.00
Woodbury	10		113	64,227.38
Total	224	40	1,612	\$ 993,936.71

*Grundy County had no saloons in operation under the mulct law on September 30, 1908.

TABLE NO. 2.

Showing the cities and towns in the state having the mulct law in operation September 30, 1908, the number of saloons in each, the tax imposed on each saloon (state and municipal), and the total amount collected by each city and town (not including tax paid county treasurer) during the year ending September 30, 1908.

Cities or Towns	Counties	No. of Saloons	Total Tax	Amount Collected
Azron	Plymouth	2	\$ 1,000.00	\$ 800.00
Alta Vista	Chickasaw	2	840.00	330.00
Alton	Sioux	3	600.00	-----
Alvord	Lyon	2	800.00	600.00
Anamosa	Jones	5	1,000.00	1,800.00
Andrew	Jackson	1	700.00	100.00
Anthon	Woodbury	2	900.00	600.00
Arcadia	Carroll	2	840.00	480.00
Archer	O'Brien	1	800.00	200.00
Arion	Crawford	1	750.00	150.00
Arnold's Park	Dickinson	1	1,080.00	630.00
Arthur	Ida	1	1,000.00	400.00
Ashton	Osceola	2	1,000.00	800.00
Avoca	Pottawattamie	5	900.00	1,500.00
Ayrshire	Palo Alto	1	1,400.00	800.00
Baldwin	Jackson	2	800.00	-----
Barnum	Webster	1	1,020.00	420.00
Battle Creek	Ida	2	1,200.00	1,200.00
Bellevue	Jackson	10	600.00	-----
Bentley	Pottawattamie	1	800.00	-----
Bernard	Dubuque	3	600.00	-----
Bettendorf	Scott	2	600.00	110.00
Blue Grass	Scott	2	600.00	-----
Boone	Boone	11	1,300.00	7,700.00
Boyd	Sioux	1	600.00	-----
Breda	Carroll	3	720.00	360.00
Buck Grove	Crawford	1	750.00	150.00
Buffalo	Scott	4	800.00	-----
Burlington	Des Moines	71	600.00	-----
Calamus	Clinton	2	800.00	-----
Callendar	Webster	1	1,200.00	600.00
Calmar	Winneshiek	2	1,200.00	1,200.00
Calumet	O'Brien	2	650.00	100.00
Carroll	Carroll	9	780.00	1,800.00
Cascade	Dubuque	9	625.00	325.00
Castalia	Winneshiek	1	640.00	40.00
Cedar Rapids	Linn	63	1,000.00	28,433.33
Charlotte	Clinton	4	800.00	-----
Charter Oak	Crawford	1	840.00	960.00
Chatsworth	Sioux	1	690.75	90.00
Clare	Webster	3	612.00	36.00
Clayton	Clayton	2	720.00	150.00
Clinton	Clinton	66	800.00	11,518.67
Coon Rapids	Carroll	2	1,400.00	1,600.00
Correctionville	Woodbury	3	1,000.00	1,200.00
Council Bluffs	Pottawattamie	56	925.20	18,915.80
Creston	Union	10	1,500.00	9,000.00
Curlew	Palo Alto	1	800.00	200.00
Cushing	Woodbury	1	1,200.00	600.00
Cylinder	Palo Alto	1	700.00	100.00
Danbury	Woodbury	2	900.00	600.00
Davenport	Scott	170	610.00	1,670.00
Dayton	Webster	1	1,800.00	1,800.00
Decorah	Winneshiek	13	800.00	2,600.00
Dedham	Carroll	1	1,700.00	1,100.00
Delmar	Clinton	1	1,100.00	500.00
Deloit	Crawford	1	600.00	-----
Denison	Crawford	5	900.00	1,500.00
Denver	Bremer	2	1,050.00	450.00

TABLE NO. 2—CONTINUED

Cities or Towns	Counties	No. of Saloons	Total Tax	Amount Collected
Des Moines	Polk	118	1,200.00	63,654.59
DeWitt	Clinton	8	600.00	480.00
Donnellson	Lee	2	600.00	
Doon	Lyon	2	1,000.00	800.00
Dow City	Crawford	1	1,220.00	620.00
Dubuque	Dubuque	118	600.00	
Duncombe	Webster	2	1,200.00	1,200.00
Dyersville	Dubuque	12	612.00	144.00
Elkader	Clayton	5	600.00	
Elbridge	Scott	3	680.00	200.00
Elkport	Clayton	2	600.00	
Emmetsburg	Palo Alto	6	1,000.00	2,400.00
Farley	Dubuque	2	750.00	300.00
Farmersburg	Clayton	1	600.00	
Ft. Atkinson	Winneshiiek	2	620.00	40.00
Ft. Dodge	Webster	19	1,200.00	10,200.00
Ft. Madison	Lee	27	600.00	
Franklin	Lee	1	600.00	
Fredericksburg	Chickasaw	2	1,080.00	960.00
Frederika	Bremer	1	600.00	
Galva	Ida	1	2,200.00	1,600.00
Garber	Clayton	1	600.00	
Garnavillo	Clayton	2	600.00	
George	Lyon	2	800.00	400.00
Gowrie	Webster	1	1,800.00	1,200.00
Graettinger	Palo Alto	2	1,200.00	1,200.00
Grand Mound	Clinton	4	600.00	
Granville	Sioux	4	700.00	400.00
Green Island	Jackson	1	600.00	
Guttenberg	Clayton	9	600.00	
Halbur	Carroll	2	765.00	330.00
Harpers Ferry	Allamakee	2	600.00	
Harris	Osceola	1	1,000.00	400.00
Hartley	O'Brien	2	1,000.00	1,200.00
Hawarden	Sioux	3	1,400.00	2,400.00
Hills	Johnson	2	1,200.00	1,050.00
Holstein	Ida	5	1,000.00	2,200.00
Holy Cross	Dubuque	2	600.00	
Hornick	Woodbury	2	720.00	240.00
Hospers	Sioux	2	720.00	210.00
Hull	Sioux	1	1,000.00	400.00
Ida Grove	Ida	3	1,200.00	1,800.00
Independence	Buchanan	6	800.00	1,800.00
Ionia	Chickasaw	1	1,000.00	400.00
Iowa City	Johnson	17	1,000.00	9,000.00
Ireton	Sioux	1	1,000.00	700.00
Jackson Junction	Winneshiiek	1	600.00	
Keokuk	Lee	41	700.00	4,200.00
Kingsley	Plymouth	2	1,380.00	1,560.00
Kiron	Crawford	1	1,000.00	400.00
Lake Park	Dickinson	2	1,200.00	1,200.00
Lamont	Buchanan	1	1,200.00	325.00
Lamotte	Jackson	4	600.00	
Laneshoro	Carroll	1	1,100.00	500.00
Lansing	Allamakee	5	800.00	1,000.00
Larchwood	Lyon	2	1,000.00	800.00
Lawler	Chickasaw	4	600.00	
Le Claire	Scott	4	612.00	48.00
Lehigh	Webster	3	1,000.00	1,032.75
Le Mars	Plymouth	12	800.00	2,400.00
Lester	Lyon	3	900.00	900.00
Lidderdite	Carroll	1	800.00	200.00
Littleport	Clayton	1	600.00	
Little Rock	Lyon	2	1,000.00	800.00
Lone Tree	Johnson	3	1,200.00	1,800.00
Lost Nation	Clinton	3	600.00	
Low Moor	Clinton	1	750.00	150.00

TABLE NO. 2—CONTINUED

Cities or Towns	Counties	Nr. of Saloons	Total Tax	Amount Collected
McClelland	Pottawattamie	2	900.00	560.00
McGregor	Clayton	3	612.00	36.00
Mallard	Palo Alto	1	900.00	525.00
Manilla	Crawford	3	1,350.00	2,350.00
Manning	Curroll	8	700.00	800.00
Mapleton	Monona	2	1,500.00	1,800.00
Marshalltown	Marshall	21	1,000.00	8,400.00
Magnoketa	Jackson	10	600.00	-----
Matlock	Sioux	1	600.00	-----
Maurice	Sioux	1	700.00	100.00
Melvin	Osceola	2	1,000.00	800.00
Merrill	Plymouth	2	2,000.00	1,399.52
Miles	Jackson	1	810.00	240.00
Minden	Pottawattamie	4	720.00	480.00
Missouri Valley	Harrison	3	2,300.00	5,100.00
Moneta	O'Brien	1	680.00	80.00
Monmouth	Jackson	1	600.00	-----
Monona	Clayton	2	1,030.00	960.00
Monticello	Jones	6	605.00	30.00
Montrose	Lee	2	600.00	-----
Moorland	Webster	1	600.00	-----
Moville	Woodbury	2	1,500.00	1,200.00
Nashua	Chickasaw	3	800.00	600.00
Neola	Pottawattamie	6	900.00	1,500.00
New Albin	Allamakee	3	600.00	-----
New Hampton	Chickasaw	7	700.00	700.00
New Vienna	Dubuque	2	600.00	-----
North Buena Vista	Clayton	2	660.00	120.00
North McGregor	Clayton	3	612.00	36.00
North Washington	Chickasaw	1	600.00	-----
Ocheyedan	Osceola	1	1,800.00	1,200.00
Oelwein	Fayette	7	1,150.00	3,575.00
Onawa	Monona	4	900.00	1,200.00
Orange City	Sioux	1	1,800.00	1,200.00
Orleans	Dickinson	1	1,000.00	83.35
Oskaloosa	Mahaska	21	1,000.00	7,400.00
Ossian	Winneshiek	4	600.00	-----
Osterdock	Clayton	1	600.00	-----
Oto	Woodbury	2	600.00	-----
Ottumwa	Wapello	32	1,500.00	32,400.00
Oxford City	Johnson	4	1,000.00	1,600.00
Oxford Junction	Jones	5	900.00	1,350.00
Panllina	O'Brien	2	1,100.00	1,000.00
Pella	Marion	3	1,000.00	1,200.00
Plerson	Woodbury	1	1,000.00	400.00
Postville	Allamakee	2	1,250.00	1,250.00
Preston	Jackson	3	600.00	-----
Pringhar	O'Brien	2	980.00	720.00
Princeton	Scott	1	612.00	24.00
Rendlyn	Bremer	2	1,200.00	600.00
Remsen	Plymouth	9	600.00	-----
Ricketts	Crawford	3	750.00	450.00
Rock Rapids	Lyon	3	1,500.00	2,700.00
Rock Valley	Sioux	2	1,200.00	1,200.00
Rodman	Palo Alto	1	700.00	100.00
Rodney	Monona	1	600.00	-----
Subula	Jackson	2	700.00	200.00
Sauborn	O'Brien	2	1,200.00	1,200.00
Schleswig	Crawford	4	900.00	1,200.00
Sheldon	O'Brien	3	1,200.00	2,700.00
Sibley	Osceola	3	1,200.00	1,800.00
Stoux City	Woodbury	97	900.00	20,152.00
Smithland	Woodbury	1	600.00	-----
Soldier	Monona	1	1,200.00	600.00
Solon	Johnson	3	1,100.00	1,478.45
Spillville	Winneshiek	3	610.00	80.00
Spirit Lake	Dickinson	1	2,500.00	2,375.00

OPERATION OF THE MULCT LAW.

TABLE NO. 2—CONTINUED

Cities or Towns	Counties	No. of Saloons	Total Tax	Amount Collected
St. Olaf	Clayton	1	780.00	90.00
St. Paul	Lee	1	800.00	
Strawberry Point	Clayton	2	900.00	825.00
Struble	Plymouth	2	600.00	
Sumner	Bremer	5	600.00	
Superior	Dickinson	1	800.00	200.00
Sutherland	O'Brien	2	1,060.00	780.00
Templeton	Carroll	2	800.00	400.00
Treybor	Pottawattamie	2	780.00	360.00
Tripoli	Bremer	4	600.00	
Turin	Monona	1	600.00	
Underwood	Pottawattamie	2	750.00	300.00
Ute	Monona	2	1,500.00	1,500.00
Vail	Crawford	3	900.00	900.00
Valley Junction	Polk	3	900.00	900.00
Vincent	Webster	1	1,200.00	600.00
Volga	Clayton	2	600.00	
Walcott	Scott	5	600.00	
Walnut	Pottawattamie	4	900.00	1,200.00
Waterloo	Black Hawk	26	1,200.00	14,800.00
Waukon	Allamakee	4	1,200.00	2,400.00
Waverly	Bremer	7	800.00	1,388.28
West Bend	Palo Alto	3	1,025.00	1,275.00
West Burlington	Des Moines	2	600.00	
Westfield	Plymouth	1	800.00	200.00
West Point	Lee	3	600.00	
West Side	Crawford	2	900.00	600.00
What Cheer	Keokuk	6	600.00	
Wheatland	Clinton	3	600.00	
Worthington	Dubuque	2	675.00	150.00
Zwingle	Dubuque	1	600.00	
	Total	1,539		\$ 283,090.74

**REPORT OF THE SECRETARY OF THE EXECUTIVE COUNCIL
FOR THE CALENDAR YEARS 1907 AND 1908**

By A. H. Davison, Secretary.

Made under the Provisions of Section 6 of Chapter 5, Acts of the
Thirty-second General Assembly.

FROM MINUTES OF PROCEEDINGS OF EXECUTIVE COUNCIL.

MISCELLANEOUS.

February 27, 1907—Governor Albert B. Cummins given full power, under provisions of Chapter 193, Acts of the Thirty-first General Assembly, to arrange with Mrs. Vinnie Ream Hoxie for the execution of the model for the statute of Ex-Governor Samuel J. Kirkwood and for casting of the bronze statute.

March 15, 1907—Claims approved for remaining thirty per cent due on account of the dedication of battlefield monuments, heretofore approved at seventy per cent of face for want of funds.

March 30, 1907—Custodian requested that an application be made to the General Assembly for additional boiler capacity in the State heating plant. Same was referred to Secretary of State Hayward to take up with the General Assembly.

April 15, 1907—Contract for fifteen hundred reams of law book paper for Code Supplement awarded to J. W. Butler Paper Company at \$3.93 per cwt. The matter of entering into contract, under the statute providing for erection of statute of the late Senator James Harlan in Hall of Fame at Washington, D. C., referred to Governor Albert B. Cummins for investigation and report.

April 16, 1907—Contract executed with Bolton Transfer Company for drayage and cartage for state departments. Contract made with Smith, Wetherell & Gage for plans, specifications and supervision in the construction of paper warehouse, on basis of three per cent of cost. Said architects were directed to ask for bids for construction of the same. Architect O. O. Smith directed to prepare additional necessary plans for completion of Historical Building and ask for bids.

May 7, 1907—On the application of Trustee Dixon and Prof. Curtiss of the Agricultural College, Executive Council authorized a variation from plans and specifications of the annex to the agricultural building at the College at Ames at a cost of not to exceed \$8,000 additional to the \$60,000 authorized by the Thirty-second General Assembly.

May 15, 1907—Custodian directed to build sidewalks, authorized by the Thirty-second General Assembly, about the capitol square. Contract for construction of paper warehouse awarded to H. W. Copperthwaite and Oleson for the sum of \$6,337.00.

June 15, 1907—Contract awarded to Joe Kirscher & Company for granite steps at east entrance to the capitol at \$5,545. Contract awarded for granite curbing and approach to the historical building to the Georgia Rough and Cut Stone Company at \$2,732.97. Contract awarded to the Des Moines Cabinet Company for wood finish in historical building at \$778. Contract awarded to T. I. Stoner for painting and decorating in Historical building at \$1,263.

June 22, 1907—Contract awarded for tile floors with marble base at the Historical Building to the Des Moines Marble & Mantle Company for \$4,675. Con-

tract awarded to the Des Moines Bridge & Iron Works for steel work for stairs in Historical Building at \$850. Contract awarded to the Moline Elevator Company for one freight elevator in the Historical Building at \$1,600. Contract awarded to the David J. Braun Manufacturing Company of Chicago, Ill., for light fixtures in Historical Building at \$4,000.

June 24, 1907—Contract made with the Des Moines Engraving Company for engravings for reports for a period of two years beginning July 14, 1907.

July 10, 1907—Council authorized an additional expenditure of \$5,000 on account of change in plans in the annex to the Agricultural Building at Ames College.

July 13, 1907—Report of Accountant C. C. Heer for the year 1906 upon the paper account of state printer, B. Murphy, showing the amount due the State and complete settlement with State by printer was received and approved.

July 16, 1907—Contracts for paper, stationery, stores and supplies were awarded to the following named firms: Graham Paper Company, of St. Louis, Missouri; Baker-Trisler Company, Des Moines, Iowa; Langan Brothers Company, Des Moines, Iowa; Blackwell-Wielandy Book & Stationery Company, St. Louis, Mo.; Remington Typewriter Company, Des Moines, Iowa; O'Dea Hardware Company, Des Moines, Iowa; S. Davidson & Brothers, Des Moines, Iowa; Globe Machinery & Supply Company, Des Moines, Iowa; E. D. Chassell, Des Moines, Iowa; L. H. Kurtz Company, Des Moines, Iowa; Halloran-Stewart Manufacturing Company, Des Moines, Iowa; J. W. Butler Paper Company, Chicago, Illinois; Des Moines Paper Company, Des Moines Iowa; Carpenter Paper Company, Omaha, Nebraska; Standard Oil Company, Des Moines, Iowa.

August 6, 1907—Contract executed with the Art Metal Construction Company of Jamestown, New York, for book shelving in the east room of the book storage building at \$2,965. Contract awarded to the Art Metal Construction Company for ten steel cases for Archives Department in Historical Building at \$5,442. Governor Albert B. Cummins authorized to make patent to F. C. Loverien under the provisions of Chapter 244, Acts of the Thirty-second General Assembly. Secretary of State was authorized to transfer to the Archives Department that portion of the agricultural census cards of 1905 descriptive of the individual and premises occupied by farmers. Secretary of State authorized to deliver to Honorable John C. Bonwell not to exceed 150 copies of the 1905 census for distribution.

August 7, 1907—The following named persons were employed as workers upon the State Archives at the salaries named: J. H. Kelly at \$83.33 per month; E. J. Friske, J. L. Thompson, D. A. Hites, C. C. Stiles at \$75.00 per month; Mrs. C. A. Neidig and Mrs. Sara G. French at \$15.00 per week.

September 16, 1907—Governor Cummins reported that Miss Nellie V. Walker accepted the Council's proposition to enter into contract upon competitive basis to design figure for statute of the late Senator Harlan, she to receive \$500, and if successful in competition, \$4,000 for completion of said statute and placing the same in the Hall of Fame at Washington, D. C. Custodian T. E. McCurdy filed report of cost of construction of new sidewalk, etc., about capitol square and upon grounds, showing total expenditure of \$3,166.04, of which \$2,706.04 was on account of sidewalks, indicating a saving to the state of approximately Twelve Hundred Dollars under the lowest and best bid obtained. Contract awarded to the Art Metal Construction Company of Jamestown, New York, for additional roller shelves for newspaper room in the Historical Building at \$2,353.00. Custodian T. E. McCurdy was authorized to procure and install the necessary electric cable to connect power plant with Historical Building for light and power purposes.

September 28, 1907—Custodian McCurdy was directed to get estimates of cost of removing the glass floor under the dome, first story of the Capitol Building, and placing a suitable rail about the opening and to call upon State Architect H. F. Liebbe for his opinion in writing as to whether the removal of said floor would in any way weaken the building. The revised veterinary health rules prepared by State Veterinary Surgeon and members of the State Board of Health were on motion approved.

October 9, 1907—Salary of Mrs. C. A. Neidig, employe upon the archives, was fixed at \$75.00 per month from this date. Contract awarded to S. Davidson & Brothers, Des Moines, Iowa, to furnish carpets for state departments for period of two years from October 10, 1907.

October 12, 1907—Conference was held with W. W. Baldwin, representative of the C. B. & Q. Railway Company and Manager Fitzpatrick of the Western Union Telegraph Company relative to assessments for taxation purposes of the telegraph lines along the C. B. & Q. railway lines in Iowa. Council requested Attorney General to press to an early decision the cases in the district court of Polk County, Iowa, wherein exists a temporary injunction restraining the certifying of valuation against the telegraph lines along the Main Line and Humes-ton & Shenandoah Branch of the Chicago, Burlington & Quincy Railway in Iowa, to the end that said injunction may be dismissed.

October 24, 1907.—Contract was executed with Nellie V. Walker for execu-tion of the statue of the late Senator James Harlan. Contract made with Burroughs Adding Machine Company for monthly inspection and repairs of adding machines, upon a basis of nine dollars per year for each machine.

November 12, 1907—Conference had with representatives of State Board of Medical Examiners in reference to certain features of the law regulating com-pensation of said board. Plans and specifications for depot and platforms at the interurban line at the college at Ames, Iowa, were approved.

November 14, 1907—Contract awarded to T. I. Stoner Wall Paper Company for decoration of the walls and ceilings of the rooms in the new part of the Historical building, other than the dome and rotunda, as per specifications at \$1,885.00.

A. H. Grissell of Guthrie Center, J. C. Flenniken of Strawberry Point and C. W. Hoffman of Leon, Iowa, were appointed a committee to audit the finances of the Agricultural Department as required by law.

November 15, 1907—Contract awarded to the Flower City Ornamental Iron Works for construction of, stairway between the first floor and basement in the east wing of the Capitol building, at \$1,000.00.

December 11, 1907—Contract awarded to Art Metal Construction Company for book shelves and metal finish for the library room, second floor, east wing, Historical building, at \$4,140.50 for the book shelving, and \$1,819.50 for the metal finish for the room.

December 16, 1907—Insurance in the amount of \$30,000 in the Hartford Steam Boiler and Inspection Insurance Company was placed upon the four boilers in the State heating plant for the period of three years at a cost of \$130.00. An order was entered directing that photographs representing ex-Senator Harlan in middle age be used by Nellie V. Walker, sculptress, in designing the statue for the Hall of Fame in the Capitol at Washington, D. C. Contract awarded to Martin-Culbertson Company for finish of the third story Art gallery in the Historical building, at \$218.00. Contract awarded to the East Side Planing Mill for construction and installation of counter in the first floor of the west wing of the Historical building at a cost of \$130.00.

December 30, 1907—Salaries of food inspectors who have served less than six months were fixed at four dollars per day and those having served more than six months at five dollars per day, after the expiration of the first six months. Secretary of State filed a report, under the provisions of Chapter 5, Acts of the Thirtieth General Assembly, showing the number of various state documents on hand and under the provisions of Chapter 6, Acts of the Thirtieth General Assembly, made recommendation for the disposition of the same. Report was approved and referred to the Statutory Committee.

January 15, 1908—Statutory Committee, State Librarian, Curator of the Law Library and Curator of the Historical Department, to whom were referred the recommendations made by Secretary of State for disposition of documents, reported making recommendations and report was adopted; and Custodian was authorized to dispose of the documents authorized by the committee.

January 27, 1908—An order was entered that Milchrise & Scott of Sioux City be advised that it is the wish of the Executive Council that steps be taken to perfect an appeal from the findings in the district court in the case of the

Dunn-Barton Realty Company vs. Erickson, et al.; or in case it becomes impossible to perfect an appeal on account of the failure of the court reporter to transcribe the evidence, he having died, that steps be taken to obtain a new trial.

January 30, 1908—State Accountant C. C. Heer filed report of examination of various state departments during the year 1907.

February 14, 1908—Secretary of State made report of laws on hand not required for state use under the provisions of Chapter 5, Acts of the Thirtieth General Assembly, and made recommendations for disposition of the same under provisions of Chapter 6, Acts of the Thirtieth General Assembly. Report was referred to the Statutory Committee.

February 28, 1908—Committee consisting of State Librarian and Curators of the Law Library and of the Historical Department, reported authorizing the disposition of certain laws not required for state use. Report was adopted and Custodian authorized to dispose of the same to the highest bidder.

May 18, 1908—On the application of the Board of Control of State Institutions an appropriation of five hundred dollars, under the provisions of Section 17, Chapter 201, Acts of the Thirty-second General Assembly, was made on account of storm damage on May 12, 1908, at the Institution for the Deaf at Council Bluffs.

June 4, 1908—An order was entered fixing Monday and Tuesday, July 13 and 14, 1908, as dates for taxation hearings upon railway and transportation property; July 15th for telephone and telegraph property. It being the opinion of the Executive Council that public interests required that the east thirty-five (35) feet of lot five (5) and the west twenty-five (25) feet of lot six (6), block 85, in the city of Iowa City, Iowa, be taken for additional ground for the site of the State Law building at the University of Iowa, an order was entered that proceedings be had under and by virtue of Chapter 4, Title X of the Code, for the condemnation of said premises.

June 15, 1908—Executive Council organized as a State Canvassing Board to canvass the returns of the primary election held June 2d. Board adjourned from day to day until final returns were received on July 29, 1908, when a complete canvass was made of the returns and results declared, abstracts made, signed and delivered to the Secretary of State as required by the provisions of Chapter 51, Acts of the Thirty-second General Assembly, and the several nominations were declared as set forth elsewhere in this Register.

June 19, 1908—It appearing from the abstracts received from the Iowa-Johnson Senatorial District that J. M. Dower received six hundred thirty-two (632) votes; Thomas Stapleton eight hundred seventy-four (874) votes and J. A. White eight hundred seventy-four (874) votes; thereby a tie vote existed, the board cast lots as required by law, which resulted in the nomination of J. A. White as Democratic candidate for State Senator in said district of Iowa.

July 6, 1908—Contract was ordered made with the Evans-Lloyd Fuel Company for nut mixture coal for the ensuing biennial period at one and 87½-100 (\$1.67½) dollars per ton.

July 16, 1908—S. F. Prouty, candidate for Congress in the Seventh Congressional District filed a demand that the Executive Council proceed to canvass the returns on file in the Seventh Congressional District and that the council declare him the nominee of the Republican party of the said Seventh Congressional District. The hearing was set, on motion of Governor Cummins, at 9:30 A. M., July 17th.

July 17, 1908—Hearing was given the several candidates for Congress in the Seventh Congressional District by their attorneys. Upon motion of Governor Cummins the Attorney General's opinion, in writing, was requested upon the question: "Does the primary law require the Executive Council to canvass the returns in the Seventh Congressional District for representatives to Congress before the fifth Thursday following the date of the convention of the counties in the district?"

July 23, 1908—Governor Cummins moved that we now proceed to canvass the returns of the election held June 2, 1908, in so far as they relate to the Representative in Congress for the Seventh District and having canvassed the returns to certify the results as provided by law. On calling the roll Governor

Cummins voted "Aye." Secretary of State Hayward, Auditor of State Carroll and Treasurer of State Morrow voted "No." Motion was lost. Auditor of State Carroll presented the following and moved its adoption: "Inasmuch as the Council has been officially informed that the Board of Supervisors of Dallas county is now engaged in the recount of the ballots cast in that county at the recent primary election and the ballots cast in about one-third of the precincts already having been counted, be it resolved that we defer action as to a certificate of nomination of candidates for Congress in the Seventh Congressional District until the Board of Supervisors shall have had a reasonable time in which to complete the recount of the ballots cast in that county." Upon call of roll Governor Cummins voted "No," Secretary of State Hayward, Auditor of State Carroll and Treasurer of State Morrow voted "Aye." Resolution was declared adopted.

July 30, 1908—Contract for installation of an additional boiler for the Capitol heating plant was awarded to L. H. Kurtz Company to install a 267 H. P. A. & T. horizontal water tube boiler for the sum of \$2,873.00. Contract for stoker equipment for additional boiler was awarded to the Westinghouse Machine Company for \$1,119.00.

October 17, 1908—Food Commissioner Wright was authorized to enter into contract with J. R. Campbell of Ames, Iowa, to make analyses of seeds as required, upon a basis of payment of fifty cents for each analysis of blue grass and red top seeds and thirty cents for each analysis of other seeds.

November 5, 1908—Executive Council reconsidered and fixed the salaries of the employes in the Archives Department as follows: J. H. Kelly, foreman, \$93.33 per month; Bessie Snyder, temporary employe, \$55.00 per month; other employes, \$85.00 per month.

November 14, 1908—A. H. Grissell of Guthrie Center, C. W. Hoffman of Leon and J. C. Flenniken of Strawberry Point were appointed a committee to audit the accounts of the Agricultural Department.

November 21, 1908—Governor Albert B. Cummins presented to the council four proposals to purchase the S. W. $\frac{1}{4}$ of Section 27, Township 78, Range 24, West of the Fifth P. M., authorized to be sold under the provisions of Chapter 241, Acts of the Thirty-second General Assembly, which proposals were as follows: John A. Reid, \$171.25 per acre; H. C. Hall, \$151.00 per acre; T. E. Ford, \$28,210 for the tract, and H. H. Polk, \$161.00 per acre. Proposal of T. E. Ford being the best bid same was approved and conveyance of the land authorized to be made.

November 23, 1908—The Executive Council convened as a State Board of Canvassers, as required by law, and proceeded with canvass of the vote cast at the general election held November 3, 1908, with the results set forth elsewhere in this book.

November 24, 1908—Executive Council authorized a settlement of the suit brought by the State of Iowa against Mr. L. Young, upon the payment to the State of \$1,400.00, costs and interest.

APPOINTMENTS.

April 3, 1907—Governor's appointment of E. D. Brigham, Commissioner of the Bureau of Labor Statistics, for the term ending March 31, 1909, confirmed as required by law.

April 15, 1907—Appointment by Food Commissioner Wright of Sigel Van de Bogart of Perry, Iowa, and C. Ottosen of Ottosen, Iowa, as food inspectors, approved and salaries fixed at four dollars per day.

May 15, 1907—D. A. Hites employed to move census enumeration cards from Capitol corridor to the third floor of the Historical building. Miss Tilla Hawker was employed as extra clerk in the office of the Secretary of the Executive Council.

May 29, 1907—Appointment by Food Commissioner Wright of E. C. Hinshaw of Okoboji as food inspector was confirmed.

June 15, 1907—Governor's appointment of Alfred E. Whitney, assistant oil inspector for the Fifth District, was approved and confirmed.

June 24, 1907—J. Heffelfinger of Grundy county was appointed to the position of postmaster for the Capitol building to take effect August 1, 1907.

July 13, 1907—Appointment of R. M. Garrison, deputy oil inspector, for Fourth District, was approved and confirmed.

July 16, 1907—Appointment of D. H. Wingate, deputy oil inspector for the Third District, was confirmed.

July 30, 1907—Appointment of M. G. Burk, of Keokuk, as deputy oil inspector, was confirmed.

September 2, 1907—L. A. Wilson, of Ames, Iowa, was appointed lake bed engineer by Governor. Salary fixed by the Executive Council at six dollars per day and lawful expenses.

October 9, 1907—Appointment of T. B. Koolbeck as inspector for the Food and Dairy Department, was on motion approved. Mr. H. A. Nichols of Rock Rapids, Iowa, was appointed supply clerk.

December 30, 1907—Appointment of J. R. Campbell, of Ames, Iowa, as seed analyst by H. R. Wright, Food Commissioner, was approved and confirmed.

January 10, 1908—As members of the Board of Mine Inspectors for the term beginning January 25, 1908; J. W. Baker, engineer, of Des Moines; Edward Grey, mine operator, Des Moines; Harry Booth, mine operator, Knoxville; John Owens, miner, of Beacon, and John Caldwell, miner, of Seymour, were appointed under the law.

March 10, 1908—The appointment of Mildred Melcher as assistant chemist in the Food and Dairy Department by Commissioner Wright was approved.

April 20, 1908—O. C. Painter, of Des Moines, was appointed to a clerkship on the archives work.

BONDS APPROVED.

January 7, 1907—Official bond of W. C. Hayward, Secretary of State, and W. W. Morrow, Treasurer of State, approved by Governor, and they appeared as members of the Executive Council.

Depository bonds approved as follows: Valley National Bank, \$125,000.00; Capital City State Bank, \$60,000.00; Marquardt Savings Bank, \$90,000.00; Central State Bank, \$240,000.00; Iowa State Bank, \$100,000.00; Mechanics Savings Bank, \$30,000.00; Iowa Trust and Savings Bank, \$110,000.00; Home Savings Bank, \$40,000.00; Peoples Savings Bank, \$90,000.00; Century Savings Bank, \$50,000.00; Des Moines Savings Bank, \$240,000.00; and Des Moines National Bank, \$240,000.00.

January 14, 1907—Depository bonds approved as follows: Iowa National Bank, \$150,000.00; German Savings Bank, \$50,000.00.

January 15, 1907—Depository bonds approved as follows: Citizens National Bank, \$50,000.00; Iowa Trust and Savings Bank, \$15,000.00.

January 15, 1907—Depository bonds approved as follows: Citizens National Bank, \$40,000.00.

February 27, 1907—Depository bonds approved as follows: Home Savings Bank, \$20,000.00.

August 6, 1907—German Savings Bank, of Des Moines, Iowa, depository bond approved in the amount of \$50,000.00 in lieu of bond approved June 14, 1907.

INSURANCE.

January 21, 1907—Application of the Des Moines Life Insurance Company for authority to invest \$100,000.00 of its funds in lot eight (8), block A, Commissioners Addition to Des Moines, Iowa, and buildings thereon, was approved.

February 27, 1907—Equitable Life Insurance Company of Iowa authorized to purchase lot one (1), block B, Commissioner's Addition in Des Moines, for \$285,600.00, under the provisions of sub-section 6, of Section 1, Chapter 77, Acts of the Thirty-first General Assembly.

August 14, 1907—Auditor of State Carroll was authorized to make examination of the Pacific Mutual Life Insurance Company of San Francisco, California.

November 21, 1908—The application of the Des Moines Life Insurance Company for permission to make an additional investment of \$50,000.00 of its

reserve funds in the erection of an addition to the building upon lot 8, block A, Commissioner's Addition to the city of Des Moines, Iowa, was granted, the total allowance not to exceed ten per cent of the legal reserve upon the policies of said company.

SECURITIES APPROVED.

October 31, 1907—Securities for the Insurance Department of the Auditor of State's office were approved as follows: For Bankers Life Association of Des Moines, Iowa, school bonds of the independent district of Fonda in the amount of \$14,000.00; \$18,000.00 for the independent district of Essex, Page county; \$5,000.00 for the independent district of Blanchard, Page county, and \$9,000.00 for the independent district of Carson, Pottawattamie county.

November 27, 1907—For Modern Brotherhood of America school bonds to the amount of \$3,999.99; funding bonds of Saline county, Illinois, in the amount of \$11,000.00; improvement bonds of the town of Emporia, Virginia, in the amount of \$5,000.00; school bonds of the township of L'Anse, Michigan, in the amount of \$4,000.00; school bonds of the town of Osyki, Mississippi, of \$2,000.00; lighting bonds of Revena, Nebraska, in the amount of \$2,000.00; school bonds of Purcell, Indian Territory, in the amount of \$7,000.00; school bonds of the town of North Crandon, Wisconsin, in the amount of \$4,500.00.

February 28, 1908—For Iowa Life Insurance Company of Waterloo, paving certificates in the city of Waterloo, in the amount of \$31,671.71. For Bankers Life Association, school bonds of school district of Snow Hill, Page county, Iowa, amounting to \$14,000.00; paving certificates of the city of Des Moines in the amount of \$9,216.00, and paving certificates in the amount of \$5,217.33.

March 10, 1908—For the Northwestern National Life Insurance Company of Minneapolis, Minnesota, drainage bonds issued by Hancock county, Iowa, in the amount of \$16,000.00. For Bankers Life Association of Des Moines, Iowa, paving certificates of the city of Des Moines in the amount of \$1,736.82.

September 14, 1908—For Bankers Life Association of Des Moines, school bonds of the independent district of Williamsburg, Iowa, in the amount of \$20,000.00; Des Moines paving certificates in the amount of \$1,563.26; school bonds of the independent district of Springhill in the amount of \$3,200.00. For Northwestern Life Insurance Company of Minneapolis, Minnesota, drainage bonds issued by Palo Alto county, Iowa, in the amount of \$5,400.00; drainage bonds issued by Wright county, Iowa, in the amount of \$13,900.00; drainage bonds of Palo Alto county, Iowa, in the amount of \$5,700.00.

November 14, 1908—For Bankers Life Association of Des Moines, Iowa, water works bonds of Ames, Iowa, in the amount of \$15,000.00; drainage bonds of Polk county, Iowa, in the amount of \$5,250.00. For Modern Brotherhood of America of Mason City, Iowa, refunding bonds of the village of Munsing, Michigan, in the amount of \$8,000.00; school, water and sewer improvement bonds of the city of Clarksdale, Mississippi, in the amount of \$10,000.00; sewerage bonds of Ft. Smith, Arkansas, in the amount of \$10,000.00; water improvement bonds of Cloquette, Minnesota, in the amount of \$14,000.00; water works, sewerage and electric light bonds of Lincolnton, North Carolina, \$10,000.00; school, water, sewer and improvement bonds of Clarksdale, Mississippi, in the amount of \$10,000.00; water works, sewerage and electric light bonds of Lincolnton, North Carolina, in the amount of \$6,000.00; water works, sewer and electric light bonds of Lincolnton, North Carolina, \$8,000.00; school, water, sewer and improvement bonds of Clarksdale, Mississippi, \$4,000.00; school bonds of Grand Island, Nebraska, in the amount of \$10,000.00; sewer bonds of Ft. Smith, Arkansas, in the amount of \$10,000.00.

November 21, 1908—For Iowa Life Insurance Company of Waterloo, Iowa, improvement bonds of the city of Waterloo, in the amount of \$3,500.00, which were approved.

PRINTING.

March 30, 1907—Authority granted to Food and Dairy Commissioner to issue three thousand copies of a bulletin, under the provisions of Section 12, Chapter 166, Acts of the Thirty-first General Assembly. The 1906 edition of proceedings of State Teachers' Association was fixed at two thousand copies.

April 4, 1907—Railroad Commission authorized to print in circular form the joint rate law.

April 15, 1907—The edition of the 1906 Year Book, Agricultural Department, fixed at three thousand copies, with five hundred additional pamphlet copies of the proceedings of the State Dairy Association. Auditor of State authorized to print insurance laws of the Thirty-second General Assembly in an edition of five hundred copies and the Standard Insurance Policy in one thousand copies.

April 16, 1907—Request of Railroad Commission for an edition of one thousand copies of railway statutes passed by Thirty-second General Assembly authorized.

April 29, 1907—Food and Dairy Commissioner authorized to issue bulletin in an edition of five thousand copies, under the provisions of Chapter 156, Laws of the Thirty-first General Assembly.

May 15, 1907—Secretary of State authorized to have printed ten thousand copies of the primary election statute.

May 21, 1907—Edition of Acts of the Thirty-second General Assembly fixed at eleven thousand copies, one thousand to be bound in law sheep.

July 13, 1907—Report of Accountant Heer for the year 1906, upon the paper accounts of State Printer B. Murphy, showing the amount due the state and complete settlement with the state by printer was received and approved.

September 21, 1907—Authority to issue in pamphlet form one thousand copies of mining laws was granted to the Board of Mine Inspectors.

January 27, 1908—Secretary of State authorized to print that part of the law known as the primary law, enacted by the Thirty-second General Assembly, in an edition of fifteen thousand copies.

January 31, 1908—Food and Dairy Department was authorized to print twenty-five thousand copies of the stock food and seed laws.

February 1, 1908—Food and Dairy Department authorized to print pamphlet relating to the administration of the Food and Dairy Department.

February 15, 1908—The edition for 1907 of the proceedings of the State Teachers' Association was fixed at two thousand copies.

February 17, 1908—For the Educational Board of Examiners a pamphlet of instructions as to procedure in the matter of examinations of teachers, in an edition of twenty thousand copies.

March 10, 1908—Mine Inspectors Department was authorized to print mining laws in pamphlet form in an edition of one thousand copies. The edition of the Year Book of the Agricultural Department was fixed at three thousand copies with five hundred pamphlets of the proceedings of the State Dairy Association.

June 10, 1908—Secretary of the Library Commission was authorized to have printed a pamphlet of the "Statistics of Iowa Libraries for 1907" in an edition of three hundred copies and an order was entered increasing the edition of the Library Quarterly also issued by the Library Commission to fifteen hundred copies. Superintendent of Public Instruction was authorized to issue an edition of thirty thousand copies of the "Special Day" bulletin.

July 10, 1908—Food and Dairy Commissioner authorized to publish in placard form six thousand copies of that portion of the food statute relating to the selling of bad eggs. State Printer, Emory H. English, appeared before the Executive Council and made representations that the allowance for waste upon book paper by the state is inadequate. After investigation the Executive Council made an order that hereafter the Secretary of the Executive Council credit the State Printer for waste as follows: On all publications using book paper of an edition of two thousand or less, six per cent; on all editions in excess of two thousand, four per cent on the excess over two thousand copies; conditioned that the State Printer return without expense to the state, at the warehouse, cases in which all state paper is delivered to the printer and that he account for the cases from January 1, 1908.

July 15, 1908—Food and Dairy Department authorized to print four thousand copies of the statute relating to paints.

July 29, 1908—Clerk of the Supreme Court was authorized to print one thousand copies of the rules for admission to the bar.

August 18, 1908—The edition of the 1908 report of the Board of Mine Inspectors was fixed at three thousand copies.

September 14, 1908—The edition of the 1908 report of the State Dental Board was fixed at three thousand copies.

November 6, 1908—Executive Council found and fixed the cost per volume of the Roster of Civil War Veterans to be \$1.25 per volume and carriage. Council authorized the printing of the report of the commission appointed to codify the school laws and the bill proposed by said commission in pamphlet form, in an edition of fifteen hundred copies.

December 30, 1908—State Printer, Emory H. English, deposited with the Treasurer of State \$436.68, in full settlement of the difference between charges and credits on account of paper used for state printing in the year 1907.

BUILDING AND LOAN.

February 8, 1907—Plan of Consolidation of Mutual Home Savings Association and the Grinnell Buildings & Savings Association, both of Grinnell, approved and certified under the provisions of Section 8, Chapter 69, Acts of the Twenty-eighth General Assembly.

February 14, 1907—Proposed amendment to articles of incorporation of the Working Men's Building & Loan Association of Missouri Valley returned for correction, not being drawn according to the requirements of the law.

March 15, 1907—Amendment to the articles of the Home Building & Loan Association of Waterloo, fixing the amount of the capital stock at \$200,000, approved.

June 15, 1907—Amendments to articles of incorporation of Working Men's Building & Loan Association of Missouri Valley were approved.

May 18, 1908—Articles of incorporation and by-laws of the House Building, Savings & Loan Association of Hawarden, Iowa, were approved.

December 23, 1908—Articles of incorporation and by-laws of the Marshalltown Savings & Loan Association were approved and certified.

LAKE BEDS.

March 15, 1907—Governor authorized to convey the land within the meander lines of Bass Lake and Bass Lake No. 2, Humboldt county, Iowa, to Benjamin Morse and others, under the provisions of House File 179, of the Thirty-second General Assembly.

June 15, 1907—Claim of Worth county for assessment for drainage of Brights Lake approved in the amount of \$2,354.28.

August 6, 1907—Application of L. C. McFarland, et al. for drainage of Medium Lake, Palo Alto county, Iowa, was received and passed on file.

August 31, 1907—Application of residents and freeholders of Port Louisa and Grandview townships, Louisa county, Iowa, for authority to drain Wapello Lake was received and passed on file.

November 15, 1907—Lot G in bed of Rush Lake, Sac county, was sold to M. M. Fife for the sum of One Thousand (\$1,000) Dollars under the provisions of Section 7, Chapter 186, Acts of the Thirtieth General Assembly.

December 9, 1907—Engineer L. A. Wilson filed report of the survey of Medium Lake in Palo Alto county.

January 15, 1908—Report of Engineer L. A. Wilson upon the survey of Wapello Lake, Louisa county, was received and passed on file and hearing ordered for February 15, 1908.

February 4, 1908—Hearing was had in the matter of the application for drainage of Medium Lake. The application was denied and an order entered that the lake be maintained as a lake.

February 17, 1908—Authority granted for the drainage of the bed of Wapello Lake, in Louisa county, under the provisions of Chapter 186, Acts of the Thirtieth General Assembly.

May 25, 1908—Attorney General requested to protect the State's interest in the matter of appraisement of damages on account of drainage district No. 70 in Calhoun county.

CAPITAL STOCK ISSUED IN EXCHANGE FOR PROPERTY.

Under the provisions of Chapter 71, Acts of the Thirty-second General Assembly, the executive council, between July 1, 1907, and December 30, 1908, granted consent to the issuing of capital stock in exchange for property to 242 corporations, in various amounts aggregating the sum of \$10,495,285.

CANVASS OF THE VOTES CAST AT THE GENERAL ELECTION HELD
NOVEMBER 3, 1908.

On November 23d the Council canvassed the vote cast at the General Election as required by law.

ELECTORS OF PRESIDENT AND VICE-PRESIDENT.

ELECTORS AT LARGE.

Thomas Anderson received 275,210 votes; John H. Anundson received 266,358 votes; John E. Craig received 200,771 votes; C. C. Loomis received 194,525 votes; L. S. Coffin received 9,837 votes; Julius Carleton McCaslin received 9,420 votes; N. P. Alifas received 8,287 votes; Joseph M. Mohr received 8,080 votes; S. M. Harvey received 261 votes; B. F. McDaniel received 259 votes; J. A. Lowenberg received 404 votes, and Leonard Brown received 402 votes.

DISTRICT ELECTORS.

First District—Marsh W. Bailey received 265,262 votes; James R. Gillis received 193,888 votes; H. E. McCollum received 9,294 votes; J. R. Anderson received 7,987 votes; Thomas H. McClean received 216 votes; and E. F. Fleury received 358 votes.

Second District—F. D. Letts received 264,168 votes; M. J. Wade received 193,884 votes; Edward F. Hoag received 9,234 votes; August Mehncke received 7,949 votes; A. F. Randolph received 206 votes; and G. W. Wichman received 370 votes.

Third District—W. F. Ray received 264,336 votes; James C. Murtagh received 192,874 votes; A. MacEachron received 9,428 votes; L. J. Deitz received 7,981 votes; E. N. Smith received 209 votes; and Christian Jensen received 374 votes.

Fourth District—D. H. Bowen received 263,614 votes; F. H. Howard received 193,359 votes; Andrew F. Smith received 9,224 votes; R. K. Bull received 8,075 votes; E. J. Prudhon received 207 votes; and Richard N. Kivell received 371 votes.

Fifth District—W. C. Walters received 263,996 votes; R. C. Stirton received 192,998 votes; M. M. Dickson received 9,216 votes; Will Spormann received 7,984 votes; E. B. Lamb received 208 votes; and L. E. Earlsy received 364 votes.

Sixth District—Wm. M. Reece received 263,625 votes; E. G. Moon received 193,280 votes; J. J. Mullin received 9,200 votes; Lovel J. P. Talmage received 7,991 votes; J. A. Woodcock received 210 votes; and Ross Steinhoff received 361 votes.

Seventh District—Walker M. Black received 264,855 votes; C. L. Andrews received 193,269 votes; J. D. C. McFarland received 9,522 votes; John Braker received 7,980 votes; A. W. Potthoff received 208 votes; and Walter D. Olney received 368 votes.

Eighth District—Alexander Mardis received 263,375 votes; W. H. Dewey received 196,566 votes; Fred T. Stevenson received 9,187 votes; W. C. Willes received 7,965 votes; L. K. Verriling received 204 votes; and Elisha C. Mayhew received 366 votes.

Ninth District—Almor Stern received 263,016 votes; Al A. Lenocker received 192,762 votes; Isaac F. Marlatt received 9,157 votes; G. W. Wilson received 7,927 votes; John Wilson received 209 votes; and D. E. Morise received 358 votes.

Tenth District—George W. Hanna received 263,181 votes; P. V. Lenz received 192,756 votes; Robert Carrol received 9,144 votes; J. F. Sampel received 7,671 votes; A. Norelius received 223 votes; and Frank M. Biggs received 344 votes.

Eleventh District—John Boeyink received 262,809 votes; Henry J. Linden received 192,784 votes; P. H. Arlington received 9,108 votes; W. F. Maywald received 7,938 votes; Charles Donevan received 198 votes; and S. Arthur Walter received 361 votes.

For results of canvass of votes for Representatives in Congress see pages 495 to 505; for State Officers, see pages 486 to 493; for Judges of the District Court, see pages 517, 518, 519 and 521; for State Senators, see pages 506 to 509; and for Amendment to Constitution, see page 494.

STATEMENT OF RAILROAD ASSESSMENT.

The following is the complete 1908 table of valuations with the 1907 variations.

Length of Railroads January 1, 1908, and the Assessed Value Thereof.

Names of Systems and Divisions	Counties	Miles of road	Total miles of road	Assessed value per mile	Aggregate assessed value
Albia & Centerville R'y			24.44		\$ 73,320
	Appanoose	13.44			
	Monroe	11.00	24.44	\$ 3,000	73,320
Atchison, Topeka & Santa Fe R'y	(1907)	19.76	19.76	14,500	286,520
	Lee	19.76	19.76	15,000	296,400
Atlantic Northern & Southern R'y			17.00		34,000
	Audubon	6.70			
	Cass	7.83			
	Shelby	2.97	17.00	2,000	34,000
Chicago, Anamosa & Northern R'y			17.34		52,020
	Jones	4.77			
	Linn	12.57	17.34	3,000	52,020
Chicago, Burlington & Quincy R'y Main Line			1,366.860	6,979	9,539,111
	Adams	25.932			
	Clarke	25.822			
	Des Moines	18.070			
	Henry	19.364			
	Jefferson	24.586			
	Lucas	26.853			
	Mills	27.623			
	Monroe	27.915			
	Montgomery	25.902			
	Union	24.779			
	Wapello	26.723	273.569	15,000	4,103,583
Ft. Madison Branch					
	Henry	2.670			
	Jefferson	13.000			
	Lee	25.640			
	Van Buren	14.720	56.030	3,100	173,693
Albia, K. & D. M. and D. M. & K. Branch					
	Marion	39.204			
	Monroe	10.772			
	Polk	10.135			
	Warren	7.606	67.807	4,800	311,912
Chariton, D. M. & Southern Branch					
	Lucas	9.051			
	Warren	21.439	30.490	4,100	125,009

NOTE:—Only a few changes were made from the 1907 valuations in 1908.

STATEMENT OF RAILROAD ASSESSMENTS—CONTINUED

Names of Systems and Divisions	Counties	Miles of road	Total miles of road	Assessed value per mile	Aggregate assessed value
Charlton Branch.....	Decatur	15.907	36.541	4,800	168,068
	Lucas	13.741			
	Wayne	6.893			
Leon, Mt. Ayr & Southwestern Branch	Decatur	25.639	54.281	4,800	249,982
	Ringgold	28.642			
Creston Branch	Adams	3.930	42.680	5,100	217,068
	Taylor	28.006			
	Union	10.742			
Creston & Northern Branch.....	Adair	19.552	27.704	4,100	113,586
	Union	8.152			
Western Iowa Railroad.....	Adair	10.270	20.365	4,100	83,496
	Cass	10.095			
Nebraska City Branch.....	Fremont	19.741	39.209	6,850	268,581
	Montgomery	7.668			
	Page	11.800			
Red Oak & Atlantic Branch.....	Cass	3.557	17.992	4,100	73,787
	Montgomery	12.439			
	Pottawattamie	1.996			
Neb. City, Sidney & Northeast	Fremont	12.139	21.057	3,600	75,905
	Mills	8.918			
Hastings & Avoca Branch.....	Mills	10.483	15.727	3,600	56,617
	Pottawattamie	5.244			
Northern Division	Dubuque532	.532	20,600	10,959
Burlington & Western R'y.....	Henry	10.679	83.330	4,100	341,653
	Jefferson	17.784			
	Keokuk	13.443			
	Mahaska	26.746			
	Marion803			
	Washington	13.875			
Burlington & Northwestern R'y	Des Moines	12.966	38.678	4,100	158,376
	Henry	9.520			
	Louisa	3.148			
	Washington	13.014			
Des Moines & Kansas City Railroad	Clarke	20.598	94.398	4,600	434,230
	Decatur	26.636			
	Madison	12.379			
	Polk	7.428			
	Warren	27.357			
	Henry	14.250			
St. Louis, Keokuk & North-western	Lee	36.750	51.000	3,000	196,900
	Des Moines	8.980	42.276	11,000	465,086
Lee	33.296				
Keokuk & St. Paul R'y.....	Des Moines	8.980	78.180	5,350	391,513
	Lee	33.296			
	Wayne	29.800			
Keokuk & Western R. R.....	Appanoose	29.200	78.180	5,350	391,513
	Decatur	14.180			
Humeston & Shenandoah R. R.	Decatur	14.350	95.748	3,600	344,692
	Page	27.130			
	Ringgold	27.268			
	Taylor	27.000			
	Taylor	27.000			

STATEMENT OF RAILROAD ASSESSMENTS—CONTINUED

Names of Systems and Divisions	Counties	Miles of road	Total Miles of road	Assessed value per mile	Aggregate assessed value
Chicago, Burlington & Kansas City -----	Appanoose -----	17.870	77.640	4,200	328,088
	Duvis -----	15.450			
	Lee -----	16.890			
	Van Buren -----	27.330			
Kansas City, St. Joe & Council Bluffs -----	Fremont -----	29.783	56.026	10,000	560,260
	Mills -----	17.963			
	Pottawattamie -----	8.280			
Clarinda, College Springs & Southwestern -----	Page -----	17.768	17.768	5,850	103,942
Brownsville & Nodaway Val.-----	Montgomery -----	2.418	25.228	6,100	153,890
	Page -----	22.810			
Tarkio Valley R. R.-----	Page -----	2.174	2.174	5,100	11,037
Iowa & St. Louis R. R.-----	Appanoose -----	5.430	5.430	8,100	16,833
Chicago Great Western R'y.-----			751.350	5,874	4,413,121
Main Line -----	Bremer -----	6.014	142.511	8,800	1,251,098
	Buchanan -----	11.413			
	Chickasaw -----	25.509			
	Delaware -----	25.626			
	Dubuque -----	31.210			
	Fayette -----	19.806			
	Howard -----	13.030			
	Mitchell -----	9.908			
	Southwestern Branch -----	Black Hawk -----			
Buchanan -----		2.597			
Fayette -----		6.991			
Grundy -----		7.970			
Jasper -----		19.032			
Madison -----		19.428			
Marshall -----		31.823			
Polk -----		29.000			
Ringgold -----		23.336			
Tama -----		12.653			
Taylor -----		5.792			
Union -----		22.487			
Warren -----		15.720			
Cedar Falls Branch -----		Black Hawk -----	7.480	7.480	3,600
M. C. & Ft. D.—Main Line.-----	Calhoun -----	18.558	234.12	4,860	1,187,823
	Carroll -----	35.213			
	Cerro Gordo -----	31.506			
	Crawford -----	1.872			
	Franklin -----	.630			
	Harrison -----	1.931			
	Mitchell -----	5.305			
	Pottawattamie -----	28.364			
	Shelby -----	32.876			
	Webster -----	27.843			
	Worth -----	16.652			
	Wright -----	33.470			
M. C. & Ft. D.—Oelwein, Clarion Branch -----	Bremer -----	25.899	98.090	4,850	475,736
	Butler -----	27.742			
	Fayette -----	8.544			
	Franklin -----	24.143			
	Wright -----	12.262			

STATEMENT OF RAILROAD ASSESSMENTS—CONTINUED

Names of Systems and Divisions	Counties	Miles of road	Total miles of road	Assessed value per mile	Aggregate assessed value
M. C. & Ft. D.—Lehigh Br.---	Webster -----	15.69	15.69	3,100	48,639
Coalville Branch -----	Webster -----	2.900	2.900	3,100	8,990
Wisconsin, Minn. & Pacific Branch -----	Howard ----- Mitchell -----	1.500 21.000	22.500	3,100	69,750
Chicago, Milwaukee & St. Paul R'y -----	(1907) -----		1,863.64	6,547	12,201,440
			1,863.58	6,547	12,200,790
Chicago & Council Bluffs Divi- sion -----	Benton ----- Boone ----- Carroll ----- Clinton ----- Clinton (1907) ----- Crawford ----- Dallas ----- Guthrie ----- Harrison ----- Jackson ----- Jones ----- Linn ----- Linn (1907) ----- Marshall ----- Pottawattamie ----- Pottawattamie (1907) ----- Shelby ----- Story ----- Tama -----	24.07 7.83 24.93 36.14 36.06 12.50 24.72 19.54 7.01 13.02 25.54 25.85 26.03 25.28 26.59 26.55 24.11 24.79 26.32	348.24	11,000	3,830,640
	(1907) -----		348.30	11,000	3,831,300
Green Island Branch -----	Jackson -----	11.90	11.90	3,000	35,700
Kansas City Division—Marion to Rutledge -----	Benton ----- Iowa ----- Keokuk ----- Linn ----- Wapello -----	1.78 32.68 30.76 17.54 8.90	91.66	5,500	504,130
Kansas City Division—Rutledge south -----	Appanoose ----- Monroe ----- Wapello ----- Wayne -----	22.34 10.47 18.41 14.96	66.18	6,500	430,170
Sioux City Branch -----	Crawford ----- Monona ----- Woodbury -----	30.78 27.53 31.96	90.27	6,000	541,620
Dubuque Division -----	Allamakee ----- Clayton ----- Dubuque ----- Jackson -----	36.11 36.22 32.81 31.04	136.18	7,000	953,260
Cascade Branch -----	Dubuque ----- Jackson -----	19.50 16.18	35.68	3,000	106,860
Volga Branch -----	Clayton ----- Fayette -----	42.01 16.20	58.21	3,500	203,735
Waukon Branch -----	Allamakee -----	22.81	22.81	3,000	68,430

STATEMENT OF RAILROAD ASSESSMENTS—CONTINUED

Names of Systems and Divisions	Counties	Miles of road	Total miles of road	Assessed value per mile	Aggregate assessed value
Davenport & Northwestern Division	Cedar ----- Clayton ----- Clinton ----- Delaware ----- Fayette ----- Jones ----- Scott ----- Winneshiek -----	8.98 12.17 12.28 28.96 37.02 27.67 26.54 2.47	151.07	4,000	604,280
Dubuque & Southwestern Division	Delaware ----- Dubuque ----- Jones ----- Linn -----	7.95 7.79 19.78 8.11	43.63	4,000	174,520
Maquoketa Branch	Clinton ----- Jackson ----- Scott -----	21.50 2.89 7.80	32.19	3,500	112,565
Clinton Branch	Clinton -----	10.58	10.58	4,000	42,320
Iowa & Minnesota Division	Howard ----- Winneshiek -----	24.38 16.96	41.34	5,500	227,370
Decorah Branch	Winneshiek -----	9.54	9.54	3,500	33,300
Austin Branch	Cerro Gordo ----- Mitchell ----- Worth -----	8.93 7.75 11.27	27.95	4,500	125,776
Iowa & Dakota Division	Allawakee ----- Cerro Gordo ----- Chickasaw ----- Clay ----- Clayton ----- Floyd ----- Hancock ----- Kossuth ----- Lyon ----- O'Brien ----- Palo Alto ----- Sioux ----- Winneshiek -----	4.02 24.22 26.33 24.31 22.68 24.82 24.15 24.35 9.42 24.02 24.34 29.08 29.75	291.49	8,300	2,419,367
Elkader Branch	Clayton -----	19.20	19.20	3,500	67,200
Spirit Lake Branch	Clay ----- Dickinson -----	7.70 12.33	20.03	3,500	70,105
Eden Branch	Sioux -----	8.99	8.99	3,500	31,465
Sioux City & Dakota Division	Lyon ----- Plymouth ----- Sioux ----- Woodbury -----	3.04 15.00 16.88 5.63	40.55	5,500	223,025
Des Moines Division—Main Line	Buena Vista ----- Calhoun ----- Clay ----- Dallas ----- Greene ----- Guthrie ----- Pocahontas ----- Polk -----	14.92 29.39 19.43 23.71 27.26 16.99 11.01 9.60	155.46	4,000	621,840

STATEMENT OF RAILROAD ASSESSMENTS—CONTINUED

Names of Systems and Divisions	Counties	Miles of road	Total miles of road	Assessed value per mile	Aggregate assessed value
Des Moines Division—Boone Line -----	Boone -----	15.84	34.97	8,500	122,395
	Dallas -----	9.62			
	Polk -----	10.01			
Des Moines Division—Storm Lake Branch -----	Buena Vista ..	7.73	38.58	3,500	135,030
	Calhoun -----	11.70			
	Sac -----	19.15			
Muscatine Line -----	Jefferson -----	4.02	76.94	6,700	515,468
	Keokuk -----	9.38			
	Louisa -----	6.11			
	Muscatine -----	16.73			
	Scott -----	.64			
	Wapello -----	13.87			
	Washington ..	26.20			
Chicago & North-Western R'y.. -----			1,569.56	8,025	12,696,304
Chicago & North-Western R'y.. -----	Benton -----	24.84	350.82	15,700	5,500,024
	Boone -----	24.80			
	Carroll -----	25.41			
	Cedar -----	24.98			
	Clinton -----	40.17			
	Crawford -----	31.60			
	Greene -----	24.19			
	Harrison -----	30.33			
	Linn -----	29.38			
	Marshall -----	25.99			
	Pottawattamie ..	19.06			
	Story -----	24.23			
	Tama -----	25.34			
Iowa Midland Branch -----	Clinton -----	33.40	70.98	4,100	291,018
	Jackson -----	14.60			
	Jones -----	22.98			
Stanwood & Tipton Branch..... Ottumwa, Cedar Falls & St. Paul Branch -----	Cedar -----	8.50	60.36	4,100	247,476
	Benton -----	2.47			
Moingona Branch -----	Keokuk -----	16.89	10.00	6,600	66,000
	Mahaska -----	13.66			
	Poweshiek -----	27.21			
	Tama -----	.13			
	Boone -----	10.00			
Southern Iowa Branch -----	Mahaska -----	19.14	21.54	3,600	77,544
	Monroe -----	2.40			
Maple River Branch -----	Carroll -----	9.34	179.04	5,600	1,062,624
	Ida -----	38.16			
	Monona -----	24.35			
	Plymouth -----	7.96			
	Sac -----	54.02			
	Woodbury -----	45.21			
Boyer Valley Branch -----	Crawford -----	17.94	24.77	4,300	106,511
	Sac -----	6.83			
Soldier River Branch -----	Crawford -----	28.44	61.31	4,100	251,371
	Harrison -----	13.12			
	Monona -----	19.75			
Fox Lake Branch -----	Emmet -----	18.78	33.27	4,100	136,407
	Kossuth -----	11.75			
	Palo Alto -----	2.74			

STATEMENT OF RAILROAD ASSESSMENTS—CONTINUED

Names of Systems and Divisions	Counties	Miles of road	Total miles of road	Assessed value per mile	Aggregate assessed value
Iowa R'y Coal & Mfg. Co.----- Des Moines & Minneapolis Branch -----	Boone ----- Hamilton ----- Polk ----- Story -----	3.25 7.45 24.18 25.73	3.25 57.34	10,100 9,000	32,825 518,080
Iowa-Southwestern Branch -----	Audubon ----- Carroll ----- Crawford ----- Shelby -----	11.99 25.43 1.83 18.72	57.97	4,100	237,677
Iowa-Minnesota & Northwestern Branch -----	Benton ----- Black Hawk----- Butler ----- Cerro Gordo -- Floyd ----- Grundy ----- Tama ----- Winnebago ----- Worth -----	.43 6.27 31.11 29.01 .02 18.47 30.31 11.43 18.78	140.83	5,100	718,233
Sioux City & Pacific Branch----	Harrison ----- Monona ----- Woodbury -----	32.40 25.76 22.32	80.47	9,200	740,324
Alden Branch -----	Hardin -----	26.40	26.40	4,100	108,240
Toledo & Northwestern Branch	Buena Vista -- Calhoun ----- Clay ----- Grundy ----- Hamilton ----- Hardin ----- Humboldt ----- Kossuth ----- O'Brien ----- Pocahontas -- Sac ----- Sioux ----- Tama ----- Webster ----- Wright -----	23.77 23.84 5.70 12.79 45.58 24.81 35.14 46.51 25.30 24.18 8.57 35.06 22.14 25.96 23.85	383.20	6,600	2,629,120
Chicago, Rock Island & Pacific R'y -----			2,020.81	6,210	12,549,080
	(1907) -----		2,028.64	6,191	12,560,417
Iowa Division -----	Adair ----- Cass ----- Cedar ----- Dallas ----- Guthrie ----- Iowa ----- Jasper ----- Johnson ----- Madison ----- Muscatine ----- Polk ----- Pottawattamie Powsheiek ----- Shelby ----- Scott -----	8.52 27.04 6.90 17.54 19.30 25.25 34.38 27.20 8.50 24.85 27.73 45.05 25.68 6.42 13.76	318.12	11,300	3,594,766

STATEMENT OF RAILROAD ASSESSMENTS—CONTINUED

Names of Systems and Divisions	Counties	Miles of road	Total miles of road	Assessed value per mile	Aggregate assessed value
Southwestern Division -----	Appanoose -----	29.89			
	Davis -----	22.89			
	Jefferson -----	26.34			
	Louisa -----	18.99			
	Muscatine -----	22.77			
	Scott -----	12.11			
	Wapello -----	7.72			
	Washington -----	24.13			
	Wayne -----	27.75	192.59	9,500	1,829,605
Oskaloosa Division -----	Keokuk -----	25.79			
	Mahaska -----	26.71			
	Marion -----	12.77			
	Washington -----	14.04	79.31	4,200	333,102
Wilton Branch -----	Muscatine -----	12.04	12.04	3,700	44,548
Wilton & Tipton Branch (1907)-----	Cedar -----	4.92			
	Muscatine -----	1.16	6.08	700	4,256
Newton & Monroe Branch -----	Jasper -----	17.02	17.02	3,700	62,974
Des Moines, Indianola & Winterset Branch -----	Madison -----	12.14			
	Polk -----	8.71			
	Warren -----	26.23	47.08	4,200	197,736
Guthrie Center Branch -----	Guthrie -----	14.44	14.44	3,200	46,208
Audubon Branch -----	Audubon -----	16.23			
	Cass -----	8.18	24.41	4,200	102,522
Griswold Branch -----	Cass -----	14.22	14.22	3,700	52,614
Harlan Branch -----	Pottawattamie -----	1.15			
	Shelby -----	10.73	11.88	3,700	43,956
Carson Branch -----	Pottawattamie -----	17.73	17.73	3,700	65,601
Keosauqua Branch -----	Van Buren -----	4.50	4.50	3,700	16,650
Gowrie & Northwestern R'y -----	Buena Vista -----	4.00			
	Calhoun -----	16.29			
	Clay -----	25.97			
	O'Brien -----	13.22			
	Osceola -----	12.91			
	Pocahontas -----	29.40			
	Webster -----	7.41	109.39	3,200	349,760
Keokuk & Des Moines Division -----	Davis -----	.89			
	Jasper -----	17.52			
	Lee -----	27.12			
	Mahaska -----	21.34			
	Marion -----	14.65			
	Polk -----	17.14			
	Van Buren -----	33.65			
	Wapello -----	29.97	162.81	4,500	730,395

STATEMENT OF RAILROAD ASSESSMENTS—CONTINUED

Names of Systems and Divisions	County	Miles of road	Total miles of road	Assessed value per mile	Aggregate assessed value
Burlington, Cedar Rapids & Northern Main Line	Benton Black Hawk Bremer Butler Cedar Cerro Gordo Des Moines Floyd Johnson Linn Louisa Muscatine Worth	23.01 32.73 4.19 21.06 8.94 10.61 21.18 20.33 16.05 21.67 23.15 18.91 6.80	223.68	7,850	1,795,138
Milwaukee Division	Allamakee Buchanan Fayette Linn Winneshek	1.61 25.78 44.31 21.29 1.13	94.12	4,200	395,304
Muscatine Division	Johnson Muscatine Washington	7.06 19.21 4.31	30.58	4,200	128,436
Pacific Division	Benton Grundy Tama	14.75 15.20 18.17	48.12	6,200	298,344
Iowa City & Western Branch	Johnson Keokuk Mahaska Poweshiek Washington	9.54 31.36 4.37 6.71 21.01	72.99	3,000	218,970
Cedar Rapids, Iowa Falls & Northwestern Branch	Dickinson Emmet Franklin Grundy Hancock Hardin Humboldt Kossuth Lyon Osceola Palo Alto Winnebago Wright	29.83 16.20 12.43 11.04 30.96 17.89 24.99 10.25 37.82 26.29 27.29 21.29 45.05	311.33	4,700	1,463,251
Cedar Rapids & Clinton Branch	Cedar Clinton Johnson Scott	23.86 14.61 12.36 25.50	81.93	4,200	344,106
Chicago, Decorah & Minnesota Branch	Fayette Winneshek	.29 22.59	23.28	2,700	62,856
Davenport, Iowa & Dakota Branch	Cedar Muscatine Scott Scott (1907) Scott (1907)	9.14 7.10 13.64 15.39 15.39	20.68	3,700	110,556
Waverly Short Line	Bremer	5.68	5.68	3,200	18,176

STATEMENT OF RAILROAD ASSESSMENTS—CONTINUED

Names of Systems and Divisions	Counties	Miles of road	Total miles of road	Assessed value per mile	Aggregate assessed value
Germania Division -----	Emmet -----	20.02	50.87	3,750	190,762
	Kossuth -----	25.93			
	Winnebago -----	4.92			
Garner Division -----	Hancock -----	14.79	18.40	2,900	53,360
	Kossuth -----	3.61			
Chicago, St. Paul, Minneapolis & Omaha R'y -----			74.54	12,277	915,150
Main Line -----	O'Brien -----	6.61	57.10	14,500	827,950
	Osceola -----	17.98			
	Plymouth -----	9.48			
	Sioux -----	22.09			
	Woodbury -----	.94			
Rock River Branch -----	Lyon -----	17.44	17.44	5,000	87,200
Celfax Northern R'y -----	Jasper -----	12.50	12.50	3,500	43,750
Crooked Creek Railroad -----			17.612		52,836
	Hamilton -----	5.872	17.612	3,000	52,836
Webster -----	11.800				
Davenport, Rock Island & North-western R'y -----			33.91		237,370
	(1907) -----		33.92		237,440
	Clinton -----	9.12	33.91	7,000	237,370
	Scott -----	24.79			
	Scott (1907) -----	24.80			
Des Moines, Iowa Falls & Northern R'y -----			70.00		280,000
(1907) -----	Hardin -----	23.89	70.00	4,000	280,000
	Polk -----	17.50			
	Story -----	28.61			
	(1907) -----				
Des Moines Terminal R'y -----	Polk -----	.91	.91	9,000	8,190
(1907) -----		.62	.62	8,871	5,500
Des Moines Union R'y -----	Polk -----	4.00	4.00	105,000	420,000
	(1907) -----	4.00	4.00	100,000	400,000
Des Moines Western R'y -----	Polk -----	4.62	4.62	5,000	23,100
Dubuque & Sioux City R'y -----			716.23	5,869	4,203,485
Main Line—Dubuque to LeMars and in Sioux City -----	Black Hawk -----	26.66	302.81	8,270	2,504,239
	Buchanan -----	24.58			
	Buena Vista -----	25.40			
	Butler -----	24.95			
	Calhoun -----	14.87			
	Cherokee -----	29.80			
	Delaware -----	24.46			
	Dubuque -----	20.42			
	Franklin -----	1.10			
	Grundy -----	.15			
	Hamilton -----	22.60			
	Hardin -----	23.75			
	Pocahontas -----	9.77			
	Plymouth -----	16.33			
	Webster -----	27.34			
	Woodbury -----	.64			

STATEMENT OF RAILROAD ASSESSMENTS—CONTINUED

Names of Systems and Divisions	Counties	Miles of road	Total miles of road	Assessed value per mile	Aggregate Assessed value																																																																																																																																																
Main Line—LeMars to Sioux City	Plymouth	18.54	21.02	12,338	296,118																																																																																																																																																
	Woodbury	5.48				Omaha District	Calhoun	25.84	133.03	4,270	568,251	Crawford	33.17	Harrison	29.42	Pottawattamie	19.72	Sac	18.96	Webster	5.97	Cedar Rapids Branch	Delaware	14.07	41.85	3,050	127,642	Linn	27.78	Mona Branch	Black Hawk	7.59	75.94	3,150	239,211	Bremer	19.41	Clickasaw	7.01	Floyd	19.18	Mitchell	22.72	Stacyville Branch	Mitchell	7.93	7.93	2,600	20,618	Onawa Branch	Cherokee	16.01	60.49	3,050	184,491	Ida	2.22	Monona	16.32	Woodbury	25.94	Sioux Falls Branch	Cherokee	11.40	70.11	3,750	262,012	Lyon	21.26	O'Brien	27.37	Sioux	7.08	Iowa Central R'y.....	449.928	4,226	1,901,551	Main Line	Cerro Gordo	24.351	189.536	5,600	1,061,401	Franklin	27.231	Hardin	28.769	Jasper	3.091	Mahaska	25.253	Marshall	29.968	Monroe	13.560	Poweshiek	22.911	Wapello010	Worth	13.592	Belmond Branch	Franklin	15.700	22.200	3,000	66,600	Wright	6.500	Iowa Central & Western Branch	Hancock	13.086	36.593	2,500	91,482	Kossuth	14.551	Wright	8.956	Story City Branch	Marshall	15.010	34.510	3,000	103,530	Story	19.500	State Center Branch	Jasper	5.928	26.640	3,000	79,920	Marshall	20.712	Montezuma Branch	Poweshiek	13.610	13.610	3,000	40,830	Newton Branch	Jasper	23.283	30.250	3,000	90,750
Omaha District	Calhoun	25.84	133.03	4,270	568,251																																																																																																																																																
	Crawford	33.17																																																																																																																																																			
	Harrison	29.42																																																																																																																																																			
	Pottawattamie	19.72																																																																																																																																																			
	Sac	18.96																																																																																																																																																			
	Webster	5.97				Cedar Rapids Branch	Delaware	14.07	41.85	3,050	127,642	Linn	27.78	Mona Branch	Black Hawk	7.59	75.94	3,150	239,211	Bremer	19.41	Clickasaw	7.01	Floyd	19.18	Mitchell	22.72	Stacyville Branch	Mitchell	7.93	7.93	2,600	20,618	Onawa Branch	Cherokee	16.01	60.49	3,050	184,491	Ida	2.22	Monona	16.32	Woodbury	25.94	Sioux Falls Branch	Cherokee	11.40	70.11	3,750	262,012	Lyon	21.26	O'Brien	27.37	Sioux	7.08	Iowa Central R'y.....	449.928	4,226	1,901,551	Main Line	Cerro Gordo	24.351	189.536	5,600	1,061,401	Franklin	27.231	Hardin	28.769	Jasper	3.091	Mahaska	25.253	Marshall	29.968		Monroe	13.560				Poweshiek	22.911	Wapello010	Worth	13.592	Belmond Branch	Franklin	15.700	22.200	3,000	66,600	Wright	6.500	Iowa Central & Western Branch	Hancock	13.086	36.593	2,500	91,482	Kossuth	14.551	Wright	8.956	Story City Branch	Marshall	15.010	34.510	3,000	103,530	Story	19.500	State Center Branch	Jasper	5.928	26.640	3,000	79,920	Marshall	20.712	Montezuma Branch	Poweshiek	13.610	13.610	3,000	40,830	Newton Branch	Jasper	23.283	30.250	3,000	90,750	Mahaska	6.817	Poweshiek070								
Cedar Rapids Branch	Delaware	14.07	41.85	3,050	127,642																																																																																																																																																
	Linn	27.78				Mona Branch	Black Hawk	7.59	75.94	3,150	239,211	Bremer	19.41		Clickasaw	7.01				Floyd	19.18	Mitchell	22.72	Stacyville Branch	Mitchell	7.93	7.93	2,600	20,618	Onawa Branch	Cherokee	16.01	60.49		3,050	184,491				Ida	2.22	Monona	16.32	Woodbury	25.94		Sioux Falls Branch	Cherokee				11.40	70.11	3,750	262,012	Lyon	21.26	O'Brien	27.37	Sioux	7.08	Iowa Central R'y.....	449.928				4,226	1,901,551	Main Line	Cerro Gordo	24.351	189.536	5,600	1,061,401	Franklin	27.231		Hardin	28.769				Jasper	3.091	Mahaska	25.253	Marshall	29.968	Monroe	13.560	Poweshiek	22.911	Wapello010	Worth	13.592		Belmond Branch	Franklin				15.700	22.200	3,000	66,600	Wright	6.500	Iowa Central & Western Branch	Hancock	13.086	36.593	2,500	91,482	Kossuth	14.551	Wright	8.956	Story City Branch	Marshall	15.010	34.510	3,000	103,530	Story	19.500	State Center Branch	Jasper		5.928	26.640				3,000	79,920	Marshall	20.712	Montezuma Branch	Poweshiek	13.610	13.610	3,000	40,830	Newton Branch	Jasper
Mona Branch	Black Hawk	7.59	75.94	3,150	239,211																																																																																																																																																
	Bremer	19.41																																																																																																																																																			
	Clickasaw	7.01																																																																																																																																																			
	Floyd	19.18																																																																																																																																																			
	Mitchell	22.72				Stacyville Branch	Mitchell	7.93	7.93	2,600	20,618	Onawa Branch	Cherokee	16.01	60.49	3,050	184,491	Ida	2.22	Monona	16.32	Woodbury	25.94	Sioux Falls Branch	Cherokee	11.40	70.11	3,750	262,012	Lyon	21.26	O'Brien	27.37	Sioux	7.08	Iowa Central R'y.....	449.928	4,226	1,901,551	Main Line	Cerro Gordo	24.351	189.536	5,600	1,061,401	Franklin	27.231	Hardin	28.769	Jasper	3.091	Mahaska	25.253	Marshall	29.968	Monroe	13.560	Poweshiek	22.911	Wapello010		Worth	13.592				Belmond Branch	Franklin		15.700	22.200				3,000	66,600	Wright	6.500	Iowa Central & Western Branch	Hancock	13.086	36.593	2,500	91,482	Kossuth	14.551	Wright	8.956	Story City Branch	Marshall	15.010	34.510	3,000	103,530	Story	19.500	State Center Branch	Jasper	5.928	26.640	3,000	79,920	Marshall	20.712	Montezuma Branch	Poweshiek	13.610	13.610	3,000	40,830	Newton Branch	Jasper	23.283	30.250	3,000	90,750	Mahaska	6.817	Poweshiek070																										
Stacyville Branch	Mitchell	7.93	7.93	2,600	20,618																																																																																																																																																
Onawa Branch	Cherokee	16.01	60.49	3,050	184,491																																																																																																																																																
	Ida	2.22																																																																																																																																																			
	Monona	16.32																																																																																																																																																			
	Woodbury	25.94																																																																																																																																																			
Sioux Falls Branch	Cherokee	11.40	70.11	3,750	262,012																																																																																																																																																
	Lyon	21.26																																																																																																																																																			
	O'Brien	27.37																																																																																																																																																			
	Sioux	7.08																																																																																																																																																			
Iowa Central R'y.....	449.928	4,226	1,901,551																																																																																																																																																
Main Line	Cerro Gordo	24.351	189.536	5,600	1,061,401																																																																																																																																																
	Franklin	27.231																																																																																																																																																			
	Hardin	28.769																																																																																																																																																			
	Jasper	3.091																																																																																																																																																			
	Mahaska	25.253																																																																																																																																																			
	Marshall	29.968																																																																																																																																																			
	Monroe	13.560																																																																																																																																																			
	Poweshiek	22.911																																																																																																																																																			
	Wapello010																																																																																																																																																			
	Worth	13.592																																																																																																																																																			
	Belmond Branch	Franklin				15.700	22.200	3,000	66,600																																																																																																																																												
Wright		6.500	Iowa Central & Western Branch	Hancock	13.086	36.593				2,500	91,482	Kossuth	14.551	Wright	8.956	Story City Branch	Marshall	15.010	34.510	3,000	103,530	Story	19.500	State Center Branch	Jasper	5.928	26.640	3,000	79,920	Marshall	20.712	Montezuma Branch	Poweshiek	13.610	13.610	3,000	40,830	Newton Branch	Jasper	23.283	30.250	3,000	90,750	Mahaska	6.817	Poweshiek070																																																																																																						
Iowa Central & Western Branch	Hancock	13.086		36.593	2,500		91,482																																																																																																																																														
	Kossuth	14.551																																																																																																																																																			
	Wright	8.956																																																																																																																																																			
Story City Branch	Marshall	15.010	34.510	3,000	103,530																																																																																																																																																
	Story	19.500																																																																																																																																																			
State Center Branch	Jasper	5.928	26.640	3,000	79,920																																																																																																																																																
	Marshall	20.712																																																																																																																																																			
Montezuma Branch	Poweshiek	13.610	13.610	3,000	40,830																																																																																																																																																
Newton Branch	Jasper	23.283	30.250	3,000	90,750																																																																																																																																																
	Mahaska	6.817																																																																																																																																																			
	Poweshiek070																																																																																																																																																			

STATEMENT OF RAILROAD ASSESSMENTS—CONTINUED

Names of Systems and Divisions	Counties	Miles o	Total miles of road	Assessed value per mile	Aggregate assessed value
Eastern Division -----	Henry -----	19.148			
	Jefferson -----	1.792			
	Keokuk -----	26.356			
	Louisa -----	23.147			
	Mahaska -----	14.422			
	Washington --	11.724	96.569	8,800	267,028
Iowa Great Northern R'y-----			76.70		403,442
	Lyon -----	18.49			
	Plymouth -----	25.37			
	Sioux -----	27.28			
	Woodbury -----	5.57	76.70	5,200	403,442
Iowa Transfer R'y-----	Polk -----	.31	.31	23,810	5,000
	(1907) -----	.31	.31	20,162	6,250
Manchester & Oneida R'y-----	Delaware -----	8.00	8.00	2,500	20,000
Minneapolis & St. Louis R'y-----			349.01	3,806	1,328,190
	(1907) -----		348.56	3,806	1,326,445
Southern Division -----	Boone -----	24.50			
	Hancock -----	25.71			
	Humboldt -----	23.41			
	Kossuth -----	7.80			
	Webster -----	35.21			
	Winnebago --	20.91			
	Worth -----	.33	137.37	4,000	551,430
Southwestern Division -----	Buena Vista --	20.12			
	Clay -----	26.55			
	Dickinson -----	7.92			
	Emmet -----	18.93	73.52	3,200	235,394
Des Moines & Ft. Dodge R'y-- Des Moines to Angus-----	Boone -----	1.70			
	Dallas -----	26.98			
	Polk -----	8.56	37.24	4,000	148,960
	Polk (1907)-----	9.35			
	(1907) -----		37.40	4,000	149,000
Des Moines & Ft. Dodge R'y-- Angus to Ruthven-----	Boone -----	1.28			
	Greene -----	23.06			
	Humboldt -----	6.34			
	Palo Alto -----	20.49			
	Palo Alto (1907)	20.73			
	Pocahontas --	15.74			
	Webster -----	32.47	100.38	3,910	392,486
	Webster (1907)	31.86			
	(1907) -----		99.77	3,910	390,101
Muscatine North & South R'y---			28.67		71,675
	Louisa -----	20.95			
	Muscatine -----	7.72	28.67	2,500	71,675

STATEMENT OF RAILROAD ASSESSMENTS—CONTINUED

Names of Systems and Divisions	Counties	Miles of road	Total miles of road	Assessed value per mile	Aggregate assessed value
Newton & Northwestern R'y.....			106.30		326,873
	(1907)		106.30	3,200	340,166
	Boone	32.25			
	Culhoun	13.38			
	Greene91			
	Jasper	24.25			
	Polk	8.63			
	Story	13.45			
	Webster	13.23	100.30	3,075	326,873
Omaha Bridge & Terminal R'y....	Pottawattamie	.50	.50	7,000	3,500
St. Paul & Des Moines R.....			43.84		87,680
	Cerro Gordo....	15.65			
	Franklin	24.87			
	Hardin	3.32	43.84	2,000	87,680
Sioux City Bridge Company.....	Woodbury	1.00	1.00	5,000	5,000
Sioux City Terminal R'y.....	Woodbury	1.57	1.57	6,000	9,420
	(1907)	1.50	1.50	6,000	9,000
Tabor & Northern R'y.....	Mills	8.79	8.79	3,000	26,370
Union Pacific R'y.....			3.73	72,872	274,700
Main Line	Pottawattamie	2.06	2.06	125,000	257,500
Union Avenue Line	Pottawattamie	1.72	1.72	10,000	17,200
Union Terminal R'y.....	Woodbury	1.28	1.28	73,125	100,000
Wabash R'y.....			212.23	4,832	1,025,582
Main Line	Appanoose	7.261			
	Davis	26.246			
	Wapello	9.803	43.31	5,000	216,550
Omaha & St. Louis Line.....	Fremont	8.74			
	Mills	25.94			
	Page	19.83			
	Pottawattamie	11.23	65.73	5,000	328,650
Des Moines & St. Louis Line..	Appanoose	17.88			
	Marion	39.00			
	Monroe	21.94			
	Polk	15.01	93.83	5,000	469,150
Coal Switches.....	Marion	9.36	9.36	1,200	11,239
Totals			9,876.82	\$ 6,425	\$63,527,616

INTERURBAN RAILWAYS.

Length of Inter-Urban Lines January 1, 1908, and the Assessed Value Thereof.

Name of Roads	Counties	Miles of road	Total Miles of road	Assessed value per mile	Aggregate assessed value
Boone Suburban Railway.....	Boone	4.20	4.20	\$ 1,250	\$ 5,250
	(1907)	4.70	4.70	1,250	5,875
Cedar Rapids & Iowa City Rail- way & Light Company.....	Johnson	18.32	27.63		69,075
	Linn	9.31	27.63	2,500	69,075
Cedar Rapids & Marion City Rail- way	Linn	15.65	15.65	6,000	93,900
Ft. Dodge, Des Moines & South- ern R. R.			53.20	2,056	109,370
New Line	Greene20			
	Polk	16.10			
	Story	10.02			
	Webster	24.90	51.22	2,000	102,440
Old Line (Ames & College).....	Story	1.98	1.98	3,500	6,930
Inter-Urban Railway			64.57		193,710
	(1907)		64.53	3,000	193,740
	Dallas	20.20			
	Jasper	5.60			
	Polk	38.77	64.57	3,000	193,710
Iowa & Illinois Railway	Polk (1907).....	38.78			
			33.072		82,680
	(1907)		33.072	2,000	66,144
	Clinton	10.877			
	Scott	22.195	33.072	2,500	82,680
Mason City & Clear Lake Trac- tion Company	Cerro Gordo.....	14.62	14.62	1,000	14,620
Oskaloosa & Buxton Electric Rail- way	Mahaska	2.30	2.30	1,000	2,300
Tama & Toledo Electric Railway Waterloo, Cedar Falls & North- ern Railway	Tama	2.75	2.75	2,500	6,875
			55.43		166,290
	(1907)		54.73	3,000	164,190
	Black Hawk	29.76			
	Black Hawk (1907)	28.89			
	Bremer	25.67	55.43	3,000	166,290
	Bremer (1907).....	25.84			
Totals			273.422		\$ 744,070
Totals	(1907)		220.082		\$ 616,719

TRANSACTIONS OF THE EXECUTIVE COUNCIL

ASSESSMENT OF SLEEPING CARS

as fixed by the Executive Council July 12, 1907.

Name of Line	Mileage	Total net assessment
Atchison, Topeka & Santa Fe Railway.....	19.76	\$ 2,707
Burlington, Cedar Rapids & Northern Railway.....	507.99	13,496
Chicago & Northwestern Railway.....	1,080.28	70,041
Chicago, Burlington & Quincy Railway.....	424.94	27,237
Chicago Great Western Railway.....	700.411	29,442
Chicago, Milwaukee & St. Paul Railway.....	743.94	12,486
Chicago, Rock Island & Pacific Railway.....	568.00	38,610
Chicago, St. Paul, Minneapolis & Omaha Railway.....	57.10	3,140
Davenport, Rock Island & Northwestern Railway.....	33.92	543
Des Moines Union Railway.....	7.39	227
Dubuque & Sioux City Railway.....	605.96	21,675
Iowa Central Railway.....	189.526	3,474
Kansas City, St. Joe & Council Bluffs Railway.....	56.026	4,902
Minneapolis & St. Louis Railway.....	175.27	5,179
Omaha & St. Louis Railway.....	65.73	986
Omaha Bridge & Terminal Railway.....	.50	15
St. Louis, Keokuk & Northwestern Railway.....	45.91	2,433
Union Pacific Railway.....	2.06	755
Wabash Railway.....	101.091	4,181
Total	5,385.804	\$ 241,414

NOTE—The assessment of the valuation of sleeping cars, under the law, is arrived at by apportioning to Iowa railway lines that proportion of the value of the cars which the mileage in Iowa is to the total mileage covered by the several cars. The actual value placed upon Pullman cars is, for 1907, \$12,178.82. Pullman tourist cars, \$7,789.76 each. Iowa's proportion of the standard sleeping cars used during the year 1906 would be 71,330 cars and 12,229 tourist sleeping cars.

ASSESSMENT OF SLEEPING CARS

as fixed by the Executive Council July 16, 1908.

Name of Line	Mileage	Total net assessment
Atchison, Topeka & Santa Fe Railway.....	19.76	\$ 2,687
Burlington, Cedar Rapids & Northern Railway.....	507.99	13,070
Chicago & Northwestern Railway.....	1,045.87	73,739
Chicago, Burlington & Quincy Railway.....	364.519	28,706
Chicago Great Western Railway.....	700.401	30,101
Chicago, Milwaukee & St. Paul Railway.....	492.02	12,226
Chicago, Rock Island & Pacific Railway.....	568.00	44,579
Chicago, St. Paul, Minneapolis & Omaha Railway.....	57.10	3,140
Davenport, Rock Island & Northwestern Railway.....	33.91	543
Des Moines Union Railway.....	5.06	223
Dubuque & Sioux City Railway.....	605.96	21,130
Iowa Central Railway.....	189.526	3,535
Kansas City, St. Joe & Council Bluffs Railway.....	56.026	5,908
Minneapolis & St. Louis Railway.....	170.11	4,813
Omaha & St. Louis Railway.....	65.73	986
Omaha Bridge & Terminal Railway.....	.50	15
St. Louis, Keokuk & Northwestern Railway.....	45.91	2,341
Union Pacific Railway.....	2.06	836
Wabash Railway.....	101.091	4,318
Total	5,031.543	\$ 253,046

NOTE—The actual value placed upon Pullman cars is, for 1908, \$12,170.56. Pullman tourist cars, \$7,828.88 each. Iowa's proportion of the standard sleeping cars used during the year 1907 would be 74,150 cars and 13,851 tourist sleeping cars.

EQUIPMENT CAR ASSESSMENTS—1907.

Assessment of Equipment Car Companies and the Amount of Tax on same at Forty-one and 5-10 (41.5) Mills on the dollar of Taxable Value, as fixed July 12, 1907, by the Executive Council.

Names of Companies	Actual value of cars	Assessed or taxable value	Amount of tax
American Cotton Oil Company	\$ 1,800	\$ 450	\$ 18.67
American Refrigerator Transit Company	6,500	1,625	67.42
Arms Palace Horse Car Company	600	150	6.22
Armour Car Line Company	175,200	43,800	1,817.70
Chicago, New York & Boston Refrigerator Company	10,000	2,500	103.75
Cold Blast Transportation Company	4,800	1,200	49.80
Cudahy Packing Company	68,000	17,000	705.50
Cudahy Milwaukee Refrigerator Line	600	150	6.22
General Chemical Company	1,200	300	12.45
Germania Refining Company	2,700	675	28.24
Jacob Dodd Packing Company	1,800	300	12.45
Lewis Manufacturing Company, F. J.	400	100	4.15
Libby, McNeil & Libby, Incorporated	2,000	250	10.37
Live Poultry Transportation Company	9,000	2,250	93.37
Mather Stock Car Company	5,500	1,375	57.06
Merchants Despatch Transportation Company	31,200	7,800	323.70
National Car Company	4,600	1,150	47.72
National Car Line Company	9,300	2,300	95.45
Provision Dealers' Despatch	2,800	700	29.65
Rumely Company, M.	500	125	5.18
Santa Fe Refrigerator Despatch, The	42,000	10,500	435.75
St. Louis Refrigerator Car Company (Anheuser Busch)	10,000	2,500	103.75
St. Louis Refrigerator Car Company (Lemp Series)	1,000	250	10.37
Street's Western Stable Car Line	12,000	3,000	124.50
Swift Refrigerator Transportation Company	95,000	23,750	985.69
Union Tank Line Company	84,400	21,100	875.65
Union Refrigerator Transit Company of Wisconsin	21,000	5,250	217.87
Total	\$602,300	\$150,550	\$6,247.99

EQUIPMENT CAR ASSESSMENTS—1908

Assessment of Equipment Car Companies and Amount of Tax Assessed against said Companies by the Executive Council, July 17, 1908, at Forty-one and 7-10 Mills on the dollar of Taxable Property.

Names of Companies	Actual value of cars	Assessed or taxable value	Amount of tax
American Cotton Oil Company	\$ 3,000	\$ 750	\$ 81.27
American Refrigerator Transit Company	5,000	1,250	52.00
Armour Car Lines Company	144,000	86,000	1,501.20
Arms Palace Horse Car Company	600	150	6.25
Cold Blast Transportation Company	3,600	900	37.50
The Cudahy Packing Company	103,500	25,375	1,079.00
Cudahy Milwaukee Refrigerator Line	600	150	6.25
Chicago, New York and Boston Refrigerator Company	10,400	2,600	103.42
Dairy Shippers Despatch	600	150	6.25
General Chemical Company	400	100	4.17
Jacob Dodd Packing Company	1,200	300	12.51
Libby, McNeil & Libby, Incorporated	1,000	250	10.42
Live Poultry Transportation Company	12,000	3,000	125.10
Lewis Manufacturing Company, F. J.	400	100	4.17
Mather Stock Car Company	3,600	900	37.50
Merchants Despatch Transportation Company	36,000	9,000	375.30
National Car Company	4,200	1,050	45.78
National Car Line Company	18,000	4,500	187.65
National Roofing Company	800	200	8.34
Rumely Company, M.	500	125	5.25
Streets Western Stable Car Line	8,000	2,000	83.40
St. Louis Refrigerator Car Company (Anheuser Busch)	10,000	2,500	104.25
St. Louis Refrigerator Car Company (Lemp Series)	1,000	250	10.42
Swift Refrigerator Transportation Company	94,000	23,500	979.95
Santa Fe Transportation Company	38,000	9,500	396.15
Titusville Oil Works	800	200	8.34
Union Refrigerator Transit Company of Wisconsin	10,000	2,500	104.25
Union Tank Line Company	92,000	23,000	959.10
Total	\$603,200	\$150,800	\$6,290.19

ASSESSMENT OF EXPRESS COMPANIES

as fixed by the Executive Council, July 12, 1907.

Names of Companies	Mileage	Assessed value per mile	Total net assessment
Adams Express Company.....	2,265.5483	\$ 40.00	\$ 90,621.93
American Express Company.....	2,612.949	45.00	117,582.71
Great Northern Express Company.....	77.98	40.00	3,119.20
Pacific Express Company.....	207.580	30.00	6,228.50
United States Express Company.....	3,930.110	40.00	157,200.40
Wells-Fargo Express Company.....	838.780	40.00	33,551.20
Grand total assessment.....			\$ 408,362.24

ASSESSMENT OF EXPRESS COMPANIES

as fixed by the Executive Council, July 17, 1908.

Names of Companies	Mileage	Assessed value per mile	Total net assessment
Adams Express Company.....	2,267.638	\$ 35.00	\$ 79,368.04
American Express Company.....	2,611.044	40.00	104,441.78
Great Northern Express Company.....	77.980	35.00	2,729.30
Pacific Express Company.....	207.557	25.00	5,188.93
United States Express Company.....	3,927.850	35.00	137,474.75
Wells-Fargo Express Company.....	904.288	35.00	31,650.08
Grand total assessment.....			\$ 360,852.86

TELEGRAPH ASSESSMENTS—1907-08.

Names of Companies	Mileage	Value per mile	Total valuation
American District Telegraph Company (1907).....	62.50	\$ 42.00	\$ 2,625.00
American District Telegraph Company (1908).....	64.50	60.00	3,870.00
Chicago, Milwaukee & St. Paul Railway Company (1907-08).....	149.44	42.00	6,276.48
Mason City & Ft. D. R. R. Co. (1907-08).....	159.30	30.00	4,779.00
Postal Telegraph & Cable Company (1907-08).....	1,232.48	65.00	69,581.25
Western Union Telegraph Company (1907).....	8,651.65	75.00	649,099.41
Western Union Telegraph Company (1908).....	8,904.24	75.00	660,319.00
Total telegraph assessment (1907).....			\$ 732,391.74
Total telegraph assessment (1908).....			\$ 744,826.83

TELEPHONE ASSESSMENTS—1907.

Kind of Line	Toll instru- ments	Exchange instruments	Rural instru- ments	Pole mileage	Net assess- ment
Toll Lines -----	82			1,272.56	\$ 76,122.30
Exchanges -----		13,753		729.83	138,820.28
Mixed Lines -----	2,035	81,919	110,010	40,088.43	1,834,596.48
Rural Lines -----			49,834	23,948.57	294,617.83
Grand totals -----	2,117	95,672	159,844	66,039.39	\$ 2,314,156.89

TELEPHONE ASSESSMENTS—1908.

Kind of line	Toll instru- ments	Exchange instruments	Rural instru- ments	Pole mileage	Net assess- ment
Toll Lines -----	82			1,282.79	\$ 77,377.15
Exchanges -----		14,105		518.32	181,356.94
Mixed Lines -----	1,746	140,294	80,997	43,394.56	2,122,564.45
Rural Lines -----			51,627	27,408.17	384,653.10
Grand totals -----	1,828	154,399	132,624	72,604.34	\$ 3,715,951.64

NOTE:—Interested persons, having actual use for a detailed report of the telegraph or telephone assessment, may obtain a copy on application to the Secretary of the Executive Council, Des Moines, Iowa.

CLAIMS APPROVED BY EXECUTIVE COUNCIL

CLASSIFIED STATEMENT.

OF CLAIMS APPROVED BY THE EXECUTIVE COUNCIL OF IOWA DURING THE CALENDAR YEARS 1907 AND 1908, AS REQUIRED TO BE REPORTED BY THE SECRETARY UNDER CODE SECTION 157 AND CHAPTER 5, ACTS OF THIRTY-SECOND GENERAL ASSEMBLY.

Furniture, Fuel Stores and Supplies (Code Section 165—chapter 177, section 3, 31st G. A. and chapter 201, section 3, 32d G. A.)—	
For furniture	\$ 59,028.54
For fuel	38,741.69
For stores and miscellaneous supplies	17,734.98
For merchandise for supply department	13,694.79
	\$129,198.00
Telephone, Telegraph, Water, Light and Repairs (Code section 164—chapter 177, section 3, 31st G. A. and chapter 201, section 3, 32d G. A.)—	
For telephone and telegraph service.....	\$ 3,746.44
For water for State use	2,829.23
For gas and electric light for State use.....	3,300.37
For repairs	5,595.49
	\$ 15,471.53
Express, Freight and Cartage (Chapter 177, section 3, 31 st G. A. and chapter 201, section 3, 32d G. A.)—	
For expressage	\$ 14,685.19
For freight and cartage	659.58
	\$ 15,344.77
Executive Council's Employees (Chapter 177, section 3, 31st G. A. and chapter 201, section 3, 32d G. A.)—	
For regular employes	\$ 8,549.99
For clerical assistance	3,205.00
For postmaster's salary	1,999.99
For mail carrier's salary	1,999.99
	\$ 15,754.97
Executive Council's Contingent Fund (Chapter 177, section 24, 31st G. A. and chapter 201, section 33, 32d G. A.)—	
For miscellaneous expenses paid	\$ 2,031.64
Custodian's Employees (Chapter 177, section 3, 31st G. A. and chapter 201, section 3, 32d G. A.)—	
For pay roll	\$ 52,191.59
For extra help	467.62
	\$ 52,659.21

CLAIMS APPROVED BY THE EXECUTIVE COUNCIL 753

State Board of Dental Examiners (Chapter 91, section 7, 28th G. A.)—		
E. D. Brower, secretary's salary and per diem and expenses	\$ 1,731.94	
E. H. Ball, per diem and expenses	605.52	
F. H. Rule, per diem and expenses	682.17	
W. H. DeFord, per diem and expenses	686.90	
G. N. Beemer, per diem and expenses	665.78	
		\$ 4,372.31
Benedict Home (Chapter 189, section 3, 31st G. A.)—		
For miscellaneous expenditures		\$ 2,612.37
Dubuque Rescue Home (Chapter 189, section 1, 31st G. A.)—		
For miscellaneous expenditures		\$ 1,495.03
Florence Crittenden Home (Chapter 189, section 3, 31st G. A.)—		
For miscellaneous expenditures		\$ 971.22
Boys' and Girls' Home, Sioux City (Chapter 189, section 3, 31st G. A.)—		
For miscellaneous expenditures		\$ 1,500.00
House of the Good Shepherd—Sioux City (Chapter 189, section 3, 31st G. A.)—		
For miscellaneous expenditures		\$ 1,500.00
House of the Good Shepherd—Dubuque (Chapter 189, section 3, 31st G. A.)—		
For miscellaneous expenditures		\$ 600.85
Fish and Game Warden (Chapter 178, section 1, 31st G. A., and chapter 210, section 1, 32d G. A.)—		
For protection of fish and game		\$ 9,557.39
Bureau of Labor Statistics (Code section 2477)—		
E. D. Brigham, traveling expenses	\$ 273.37	
Frank Bradley, traveling expenses	1,186.63	
Alfred Shepherd, traveling expenses	1,011.72	
Miscellaneous expenses	46.50	
		\$ 2,518.22
Expenses of Returning Fugitives (Code section 5181)—...		\$ 7,445.09
Expert Accountant (Code section 161 and chapter 9, section 1, 29th G. A.)—		
For per diem for examining accounts of state officers		\$ 3,525.00
Historical, Memorial and Art Building (Chapter 163, section 3, 30th G. A., chapter 187, section 1, 31st G. A., and chapter 219, section 1, 32d G. A.)—		
Miscellaneous contracts and expenditures		\$ 65,174.08
Auditor of State—Expense Fund (Chapter 177, section 3, 31st G. A., and chapter 201, section 3, 32d G. A.)—		
For traveling expenses	\$ 268.25	
For extra help	3,269.99	
For miscellaneous expenses	75.00	
		\$ 3,613.24

754 CLAIMS APPROVED BY THE EXECUTIVE COUNCIL

Examination of State and Savings Banks (Chapter 64, section 1, 30th G. A.)—

D. H. McKee, traveling expenses	\$ 658.71	
H. M. Cormany, traveling expenses	2,029.35	
M. A. Buchan traveling expenses	954.42	
Leland Windsor, traveling expenses	566.99	
I. M. Sproull, traveling expenses	1,176.94	
Ellis D. Robb, traveling expenses	621.12	
Frank E. Roberts, traveling expenses	275.85	
Chas. E. Putman, traveling expenses	536.67	
John J. Spindler, traveling expenses	230.92	
Millard F. Cox, traveling expenses	239.95	
Frank Epperson, traveling expenses	147.31	
B. F. Carroll	9.20	
		\$ 7,447.43

Examination of Building and Loan Associations (Code section 1904)—

George E. Pennell, per diem and expenses	\$ 252.44	
E. J. Dawson, per diem and expenses	19.00	
		\$ 271.44

Examination of Insurance Companies (Chapter 56, section 3, 30th G. A.)—

F. S. Withington, traveling expenses	\$ 16.40	
Geo. E. Pennell, per diem and expenses	784.31	
John A. McKellar, traveling expenses	1,036.72	
E. C. Fisher, per diem and expenses	487.50	
B. F. Carroll, traveling expenses	137.80	
H. S. Winston, per diem and expenses	2,366.50	
		\$ 4,829.73

Veterinary Department (Code sections 2536-2537 and 2538)—

Paul O. Koto, State Veterinarian, per diem and expenses	\$ 3,688.36	
D. E. Baughman, per diem and expenses	2,407.14	
H. E. Talbot, per diem and expenses	3,311.53	
Hal C. Simpson, per diem and expenses	596.21	
J. D. Inger, per diem and expenses	194.68	
S. H. Johnson, per diem and expenses	324.97	
L. U. Shipley, per diem and expenses	599.26	
J. W. Griffith, per diem and expenses	1,016.70	
W. L. Evers, per diem and expenses	185.22	
Bernard Harmon, per diem and expenses	168.95	
J. H. Spence, per diem and expenses	624.65	
J. G. Parslow, per diem and expenses	366.71	
George Kerr, per diem and expenses	205.22	
J. R. Sanders, per diem and expenses	211.56	
C. E. Stewart, per diem and expenses	163.20	
S. T. Miller, per diem and expenses	242.17	
F. J. Nieman, per diem and expenses	796.89	
E. G. Piper, per diem and expenses	57.12	
J. A. Anstey, per diem and expenses	123.85	
R. R. Hammond, per diem and expenses	129.20	
E. A. Buxton, per diem and expenses	25.00	
S. K. Hazlet, per diem and expenses	837.74	
S. H. Kingery, per diem and expenses	37.13	
Peter Malcolm, per diem and expenses	382.38	
A. L. Wood, per diem and expenses	203.24	
J. H. McLeod, per diem and expenses	115.20	

CLAIMS APPROVED BY THE EXECUTIVE COUNCIL 755

T. E. Brazle, per diem and expenses	260.03	
R. F. Redhead, per diem and expenses	5.00	
C. W. Anderson, per diem and expenses	106.19	
Carl Olson, per diem and expenses	46.80	
T. W. Chandler, per diem and expenses	77.14	
F. H. P. Edwards, per diem and expenses	256.63	
G. Lames, per diem and expenses	27.50	
W. J. Gooder, per diem and expenses	28.75	
A. H. Quinn, per diem and expenses	30.50	
Tom Downing, per diem and expenses	7.74	
F. H. Hollingsworth, per diem and expenses	22.00	
F. F. Parker, per diem and expenses	85.75	
		\$ 18,092.30
Examining Municipal Accounts (Chapter 34, sections 4 and 5, 31st G. A.)—		
S. G. Moore, per diem and expenses	\$ 754.95	
Geo. E. Pennell, per diem and expenses	3,318.25	
L. D. Sheets, travelling expenses	1,110.13	
J. W. Muffley, per diem and expenses	169.70	
M. F. Cox, per diem and expenses	1,257.98	
		\$ 6,511.01
Survey and Sale of Lake Beds (Chapter 186, section 8, 30th G. A.)—		
		\$ 7,744.48
Board of Veterinary Medical Examiners (Chapter 93, section 11, 28th G. A.)—		
H. E. Talbot, per diem and expenses	\$ 1,530.24	
George W. Blanche, per diem and expenses	220.52	
Peter Malcolm, per diem and expenses	309.39	
		\$ 2,060.15
Vital Statistics (Chapter 109, section 7, 31st G. A.)—		
For salaries and expenses		\$ 1,217.87
Bacteriological Laboratory (Chapter 101, section 1, 31st G. A.)—		
For miscellaneous expenditures		\$ 4,688.42
State Board of Medical Examiners (Code section 2533)—		
F. W. Powers, per diem and expenses	\$ 790.50	
J. H. Sams, per diem and expenses	1,133.00	
R. E. Conniff, per diem and expenses	168.00	
A. C. Moerke, per diem and expenses	1,571.88	
A. P. Hanchett, per diem and expenses	1,532.38	
A. M. Linn, per diem and expenses	1,193.15	
B. L. Eiker, per diem and expenses	1,582.22	
Louis A. Thomas, expenses	449.83	
Geo. E. Decker, per diem and expenses	915.80	
Albert de Bey, per diem and expenses	556.75	
		\$ 9,903.51
State Board of Health (Code section 2575, and chapter 201, section 3, 32d G. A.)—		
Louis A. Thomas, expenses	\$ 461.76	
A. M. Linn, expenses	143.71	
F. W. Powers, expenses	212.30	
A. P. Hanchett, expenses	270.35	
J. H. Sams, expenses	297.67	
A. C. Moerke, expenses	422.76	
B. L. Eiker, expenses	225.33	
Geo. E. Decker	236.06	
Clerical assistants	1,269.00	
Miscellaneous expenses	28.00	
		\$ 3,931.68

756 CLAIMS APPROVED BY THE EXECUTIVE COUNCIL

Embalmers Examining Board (Chapter 140, section 7, 32d G. A.)—

A. C. Moerke, per diem and expenses	\$ 268.50
A. M. Linn, per diem and expenses	168.75
A. A. Taylor, per diem and expenses	67.41
T. R. Osborne, per diem and expenses.....	51.50
Geo. E. Decker, per diem and expenses.....	116.00
R. R. McBride, per diem and expenses.....	36.00

\$ 708.16

Nurses' Examining Board (Chapter 139, section 7, 32d G. A.)—

B. L. Eiker, per diem and expenses	\$ 96.50
F. W. Powers, per diem and expenses	34.00
Sister M. Mechtildes, per diem and expenses.....	160.00
Clara L. Craine, per diem and expenses	340.75
J. H. Sams, per diem and expenses.....	74.75

\$ 706.00

Pharmacy Commission (Code section 2537)—

Fred Russell, per diem and expenses.....	\$ 3,524.74
Bert F. Keltz, per diem and expenses.....	4,919.20
J. S. Goss, per diem and expenses.....	4,196.67

\$ 12,640.61

Pharmacy Commission (Code section 2594)—

For miscellaneous expenses	\$ 627.90
----------------------------------	-----------

Oil Inspection (Chapter 87, section 5, 30th G. A.)—

For salaries and expenses of Inspectors, Deputy Inspectors and Branders	\$ 51,847.96
---	--------------

Board of Examiners of Mine Foremen, Hoisting Engineers, Mine Inspectors, Etc. (Code section 2480 and Chapter 82, section 3, 28th G. A.)—

Harry Booth, per diem and expenses.....	\$ 987.47
John Caldwell, per diem and expenses	1,046.58
John Owens, per diem and expenses.....	1,006.37
Joe W. Baker, per diem and expenses.....	1,229.39
E. M. Gray, per diem and expenses	879.44
Miscellaneous expenses	19.43

\$ 5,168.68

State Mine Inspectors (Chapter 79, section 1, 28th G. A.)—

Edward Sweeney, traveling expenses	\$ 1,256.13
John Verner, traveling expenses.....	1,148.89
R. T. Rhys, traveling expenses	1,095.62

\$ 3,500.64

State Entomologist (Chapter 53, section 5, 27th G. A.)—

Per diem and expenses	\$ 2,044.93
-----------------------------	-------------

Iowa Capitol Commission (Chapter 179, sections 5 and 6, 29th G. A.)—

A. B. Funk, per diem and expenses	\$ 90.45
E. P. Schoentgen, per diem and expenses.....	69.70
Charles A. Cummings, per diem and expenses.....	156.00
F. D. Harsh, salary and expenses.....	43.81

\$ 359.96

CLAIMS APPROVED BY THE EXECUTIVE COUNCIL 757

Superintendent of Public Instruction (Code section 2627)—		
For traveling expenses	\$	511.47
School papers for County Superintendents (Code section 2624)—		
For subscriptions	\$	198.00
State Educational Board of Examiners (Chapter 6, section 4, 32d G. A.)—		
For per diem and expenses.....	\$	27,648.93
Geological Survey (Code section 2502)—		
For salaries and expenses.....	\$	7,988.91
Board of Control of State Institutions (Chapter 118, section 4, 27th G. A.)—		
G. S. Robinson, traveling expenses	\$	503.87
John Cownie, traveling expenses.....		447.05
J. T. Hamilton, traveling expenses.....		383.17
A. B. McCown, traveling expenses.....		166.77
F. S. Treat, traveling expenses.....		133.06
Miscellaneous expenses		1.50
		\$ 1,635.42
State Agents for Industrial School and Soldiers' Orphans' Home (Chapter 181, section 3, 31st G. A.)—		
Clare Lunbeck	\$	1,388.66
J. T. Harnett		1,440.03
		\$ 2,828.69
State Architect (Chapter 160, section 1, 29th G. A.)—		
For traveling expenses and assistant's salary.....	\$	2,460.67
Conference of Executive Officers of State Institutions (Chapter 110, section 1, 30th G. A.)—		
For traveling expenses	\$	300.03
Inspection of County and Private Asylums and Homes for Friendless Children (Chapter 144, section 1, 28th G. A., chapter 158, section 1, 30th G. A., and Chapter 134, section 1, 31st G. A.)—		
For per diem and expenses	\$	2,726.10
Transferring Insane from County and Private Asylums (Chapter 144, section 7, 28th G. A.)—		
For costs and expenses	\$	1,019.07
Non-Resident Insane (Chapter 78, section 1, 30th G. A., and Chapter 92, section 1, 31st G. A.)—		
For costs and expenses.....	\$	333.35
Escaped Insane—Expenses of Returning (Chapter 79, section 1, 30th G. A. and Chapter 93, section 1, 31st G. A.)—		
For costs and expenses.....	\$	1,083.33
Escaped Inebriates—Expenses of Returning (Chapter 80, section 25, 30th G. A.)—.....	\$	979.30
Railroad Commissioners (Chapter 177, section 3, 31st G. A., and chapter 201, section 3, 32d G. A.)—		
D. J. Palmer, traveling expenses.....	\$	375.35
N. S. Ketchum, traveling expenses		363.82
W. L. Eaton, traveling expenses		142.85
E. A. Dawson, traveling expenses.....		283.90
T. H. Boylan, traveling expenses		108.38
D. N. Lewis, traveling expenses.....		193.96
Miscellaneous expenses		1,221.61
		\$ 2,679.87

758 CLAIMS APPROVED BY THE EXECUTIVE COUNCIL

Attorney General—(Code section 211 and chapter 201, section 3, 32d G. A.)—	
For traveling expenses, extra help, court costs, etc..	\$ 4,870.39
Dedication of Battlefield and Prison Monuments (Chapter 190, section 1, 31st G. A. and chapter 224, section 1, 32d G. A.)—	
For traveling expenses, etc.	\$ 237.41
Examining Accounts of Agricultural Department (Chapter 58, section 16, 28th G. A.)—	
J. C. Flenniken, per diem and expenses.....	\$ 87.60
A. H. Grissell, per diem and expenses.....	74.80
C. W. Hoffman, per diem and expenses.....	58.21
	<hr/>
	\$ 220.61
Costs of Collateral Inheritance Tax Cases (Chapter 51, section 10, 28th G. A.)—	
For court costs	\$ 151.33
Adjutant General (Chapter 91, section 18, 31st G. A.)—	
For traveling expenses	\$ 425.28
State Grounds (Chapter 189, section 1, 30th G. A. and chapter 177, section 45, 31st G. A.)—	
For lots facing Capitol.....	\$ 3,815.00
Legislative Insurance Commission (Chapter 188, sections 3 and 8, 31st G. A.)—	
T. C. Clary, per diem and expenses.....	\$ 51.00
J. L. Bleakly, per diem and expenses.....	47.00
F. F. Jones, per diem and expenses.....	68.75
J. H. Jamison, per diem and expenses.....	38.25
C. S. Byrkit, salary of secretary and expenses.....	101.50
Eleanor Hutchinson, stenographer's salary	80.00
	<hr/>
	\$ 386.50
Publishing Laws of Thirty-second General Assembly (Chapter 201, section 3, 32d G. A.).....	
	\$ 758.09
Cement Walks and Granite Steps (Chapter 202, section 1, 32d G. A.)—	
For repairing and replacing cement walks and granite steps	\$ 9,027.21
New Warehouse, Boiler and Stoker for Heating Plant and Steel Cases for Document Room (Chapter 203, sections 1 and 2, 32d G. A.).....	
	\$ 13,258.42
Investigation of Freight Rates by Railroad Commission (Chapter 205, section 1, 32d G. A.)—	
For traveling and miscellaneous expenses.....	\$ 345.66
Code Supplement Supervising Com. (Chapter 221, section 14, 32d G. A.)—	
For expenses of members	\$ 382.96
For editing	4,002.11
For annotations	2,500.00
For paper	3,990.49
For printing	3,716.38
For binding	13,138.80
For proof reading and miscellaneous expenses.....	639.24
	<hr/>
	\$ 32,369.98

CLAIMS APPROVED BY THE EXECUTIVE COUNCIL 759

Weights and Measures (Chapter 177, section 26, 31st G. A.)—	
For expenses of Superintendent.....	\$ 63.81
Soldiers' Roster (Chapter 223, section 3, 32d G. A.)—	
For clerks' hire and miscellaneous expenses.....	\$ 7,045.58
Department of Archives (Chapter 157, section 5, 32d G. A.)—	
For clerical help	\$ 8,312.56
Governor's Contingent Fund (Chapter 201, section 3, 32d G. A.)—	
For miscellaneous expenditures	\$ 3,051.88
Providential Contingent Fund (Chapter 201, section 3, 32d G. A.)—	
For repairing damage at Deaf and Dumb Inst.....	\$ 493.00
Vicksburg Monument Com. (Chapter 196, section 3, 29th G. A.)—	
For expenses	\$ 108.56
Shiloh Monument Com. (Chapter 174, section 1, 29th G. A. and chapter 167, section 4, 28th G. A.)—	
For expenses	\$ 143.30
Refund Collateral Inheritance Tax (Chapter 63, section 1, 29th G. A.).....	
	\$ 661.81
Bonds of State Treasurer and Deputy (Chapter 4, section 1, 30th G. A.).....	
	\$ 4,000.00
Capitol Commission (Chapter 179, sections 4 and 5, 29th G. A.)—	
A. B. Funk, per diem and expenses.....	\$ 90.45
E. P. Schoentgen, per diem and expenses.....	69.70
C. A. Cummings, per diem and expenses.....	156.00
F. D. Harsh, per diem and expenses.....	43.81
	\$ 359.96
Consolidation of State Library with Historical Department (Chapter 114, section 5, 28th G. A.)—	
For furniture and equipment.....	\$ 18,519.90
Board of Parole (Chapter 192, section 11, 32d G. A.)—	
W. H. Berry, per diem and expenses.....	\$ 860.70
F. A. Smith, per diem and expenses	871.03
J. M. Emmert, per diem and expenses.....	829.06
B. W. Garrett, traveling expenses.....	179.84
For return of paroled prisoners.....	166.71
	\$ 2,907.34
State Library Contingent Fund (Chapter 201, section 3, 32d G. A.)—	
For extra janitor service.....	\$ 773.89
County Uniform Accounts (Chapter 24, section 2, 32d G. A.)—	
O. B. Peterson, for expenses.....	\$ 116.89
Frank W. Leedham, for expenses.....	183.78
W. H. Cahail, for expenses.....	62.95
A. W. Miller, for expenses	151.35
C. C. Hunt, for expenses.....	136.72
W. C. Dewel, for expenses.....	84.64
F. G. Bryner, for expenses	89.35
	\$ 825.68

760 CLAIMS APPROVED BY THE EXECUTIVE COUNCIL

Secretary of State (Chapter 201, section 3, 32d G. A.)— Extra clerk hire and help in document department..	\$ 1,029.52
Supreme Court Contingent Fund—(Chapter 201, section 3, 32d G. A.)— Miscellaneous expenses.....	\$ 828.42
Clerk Supreme Court (Chapter 201, section 3, 32d G. A.)— Extra clerk hire	\$ 1,275.00
Treasurer of State (Chapter 201, section 3, 32d G. A.)— Extra clerk hire	\$ 601.38
Supt. Public Instruction (Chapter 201, section 3, 32d G. A.)— Extra clerk hire	\$ 1,000.00
Investigation of Paroled Prisoners (Chapter 201, section 3, 32d G. A.).....	\$ 214.54
Court-Martial (Code, section 2196)— For costs	\$ 1,653.02
Rewards (Code section 62)— For arrest of criminals	\$ 400.00
Commission to Revise School Laws (Chapter 222, sec- tion 7, 32d G. A.)— W. H. Bailey	\$ 607.65
Arthur Springer	1,053.67
Frederick E. Bolton	1,141.74
Printing	17.20
	<hr/> \$ 2,320.26
State Sanatorium for Tuberculosis (Chapter 147, section 5, 32d G. A.)— For collection and dissemination of information	\$ 1,420.70
Insane Inquiry Commission (Code section 2304)— Expenses of	\$ 156.51
Indexing Secretary of State's Vaults (Chapter 201, section 3, 32d G. A.)— For clerk hire	\$ 375.00
Tuberculosis Hospital (Chapter 120, section 10, 31st G. A.)— Traveling expenses of patients.....	\$ 20.30
Primary Election Expenses (Chapter 51, section 5, 32d G. A.)	\$ 82,000.06
Harlan Statute (Chapter 226, section 2, 32d G. A.)— For claim of	\$ 1,000.00
Iowa Library Commission (Chapter 173, section 7, 29th G. A.)— For expenses of commissioners and secretary ...	\$ 1,013.00
For general expenses, including traveling library....	5,190.89
	<hr/> \$ 6,203.89
Jan. 1, 1907, to Jan. 1, 1909. Food and Dairy Commission, (Chapter 177, section 3, 31st G. A., chapter 201, sec- tion 3, 32d G. A.)— H. R. Wright, commissioner, traveling expenses...\$	497.89
W. E. Smith, deputy commissioner, traveling expenses	125.46
B. C. Iliff, deputy commissioner, traveling expenses....	40.66
W. B. Johnson, Asst. commissioner, traveling expenses	1,804.56
F. L. Odell, Asst. commissioner, traveling expenses..	1,342.40

CLAIMS APPROVED BY THE EXECUTIVE COUNCIL 761

J. J. Ross, Asst. commissioner, traveling expenses....	582.28	
Milk agent's fees	4,071.75	
Milk agent's expenses	94.38	
Miscellaneous office expenses	619.88	
Express, freight and cartage.....	385.94	
Telegraph and telephone expenses.....	168.81	
		\$ 9,634.04

(Chapter 189, section 19, 32d G. A.)—

W. S. Frisbie, Asst. chemist, salary.....	\$ 1,750.00	
J. R. Campbell, seed analyst, salary.....	374.90	
Mildred Melcher, seed analyst, per diem	25.88	
Purchase of tags and supplies.....	879.92	
		\$ 3,030.20

(Chapter 166, section 13, 31st G. A. Amended
by Chapter 179, section 1, 32 G. A.)—

C. B. Easler, inspector, per diem and expenses....	\$ 4,664.27	
M. E. Flynn, inspector, per diem and expenses.....	4,096.11	
J. C. Tate, inspector, per diem and expenses.....	3,389.40	
S. O. Van De Bogert, inspector, per diem and expenses	3,973.64	
E. C. Hinshaw, inspector, per diem and expenses..	3,008.86	
T. B. Koolbeck, inspector, per diem and expenses....	203.38	
W. E. Smith, inspector, per diem and expenses....	659.27	
C. Ottosen, inspector, per diem and expenses.....	3,790.96	
J. P. Morey, inspector, per diem and expenses.....	628.30	
Avis Talcott, Asst. chemist, per diem	1,746.50	
Laboratory, apparatus and supplies.....	1,206.82	
		\$ 27,267.51

(Chapter 177, section 41, laws 31st G. A.)—

Laboratory, apparatus and supplies	\$ 1,402.82
--	-------------

STATE GOVERNMENTS

ALABAMA—CAPITAL, MONTGOMERY.

Office	Name	Term	Term Ends	Sal'ry	Politics
Governor	B. B. Comer	4 yrs.	Jan., 1911	\$ 5,000	Dem.
Lieutenant-Governor	Henry B. Gray	4 yrs.	Jan., 1911		Dem.
Secretary of State	Frank N. Julian	4 yrs.	Jan., 1911	1,800	Dem.
Auditor of State	Wm. W. Brandon	4 yrs.	Jan., 1911	2,400	Dem.
Treasurer of State	W. D. Seed	4 yrs.	Jan., 1911	2,250	Dem.
Supt. of Pub. Inst.	H. C. Gunnels	4 yrs.	Jan., 1911	2,100	Dem.
Attorney-General	Alex M. Garber	4 yrs.	Jan., 1911	2,500	Dem.
Chief Justice	Jno. R. Tyson	6 yrs.	Jan., 1911	5,000	Dem.
R. R. Commissioners	Chas. Henderson	4 yrs.	Jan., 1913	3,500	Dem.
	Jno. A. Lusk	4 yrs.	Jan., 1911	3,000	Dem.
	W. D. Nesbit	4 yrs.	Jan., 1911	3,000	Dem.
State Librarian	J. M. Riggs	4		2,400	Dem.
Com. Agri. & Ind.	J. A. Wilkinson	4 yrs.	Jan., 1911	2,100	Dem.

*Pleasure of Judges Supreme Court.

ALASKA—CAPITAL, JUNEAU.

Governor, Sup. of Pub. Inst., Custodian Historical Library and Museum	Wilford B. Hoggatt	4 yrs.	Mar., 1910	\$ 5,000	Rep.
Acting Governor, Secretary of Alaska, U. S. Surveyor General	Wm. L. Distin	4 yrs.	Dec., 1912	4,000	Rep.

ARIZONA—CAPITAL, PHOENIX.

Governor	Joseph H. Kibbey	4 yrs.	Feb., 1913	\$ 3,000	Rep.
Secretary of Territory	John H. Page	4 yrs.	April 1912	1,800	Rep.
Auditor of Territory	Sims Ely	2 yrs.	Mar., 1909	2,400	Rep.
Treasurer of Territory	E. E. Kirkland	2 yrs.	Mar., 1909	2,500	Rep.
Supt. of Pub. Inst.	R. L. Long	2 yrs.	Mar., 1909	2,000	Rep.
Attorney-General	E. S. Clark	2 yrs.	Mar., 1909	2,400	Rep.
Chief Justice	Edward Kent	4 yrs.		3,000	Rep.
State Librarian	J. W. Crenshaw	2 yrs.	Mar., 1909	1,600	Rep.
Public Examiner	W. C. Foster	2 yrs.	Mar., 1909	3,000	Rep.

*And fees.

†\$600 paid Assistant Librarian; no salary to Librarian.

ARKANSAS—CAPITAL, LITTLE ROCK.

Governor	G. W. Dunaghey	2 yrs.	Jan., 1911	\$ 4,000	Dem.
Secretary of State	O. C. Ludwig	2 yrs.	Jan., 1911	2,250	Dem.
Auditor of State	J. R. Jobe	2 yrs.	Jan., 1911	2,250	Dem.
Treasurer of State	J. L. Yates	2 yrs.	Jan., 1911	2,250	Dem.
Supt. of Pub. Inst.	G. B. Cook	2 yrs.	Jan., 1911	2,500	Dem.
Attorney-General	Hal L. Norwood	2 yrs.	Jan., 1911	2,500	Dem.
Chief Justice	Jos. M. Hill	8 yrs.	Jan., 1913	3,000	Dem.
R. R. Commissioners	J. W. Crockett	2 yrs.	Jan., 1911	2,500	Dem.
	J. E. Hampton	2 yrs.	Jan., 1911	2,500	Dem.
	P. R. Allen	2 yrs.	Jan., 1911	2,500	Dem.
State Librarian	T. M. Ludwig	2 yrs.	Jan., 1911	1,200	Dem.

STATE GOVERNMENTS

763

CALIFORNIA—CAPITAL, SACRAMENTO.

Office	Name	Term	Term Ends	Sal'ry	Politics
Governor	J. N. Gillett	4 yrs.	Jan., 1911	\$10,000	Rep.
Lieutenant-Governor	W. R. Porter	4 yrs.	Jan., 1911	4,000	Rep.
Secretary of State	C. F. Curry	4 yrs.	Jan., 1911	5,000	Rep.
Auditor of State	A. B. Nye	4 yrs.	Jan., 1911	5,000	Rep.
Treasurer of State	W. R. Williams	4 yrs.	Jan., 1911	5,000	Rep.
Supt. of Pub. Inst.	Ed. Hyatt	4 yrs.	Jan., 1911	5,000	Rep.
Attorney-General	U. S. Webb	4 yrs.	Jan., 1911	6,000	Rep.
Chief Justice	W. H. Beatty	12 yrs.	Jan., 1911	8,000	Rep.
R. R. Commissioners	A. C. Irwin	4 yrs.	Jan., 1911	4,000	Rep.
	Theo. Summerland	4 yrs.	Jan., 1911	4,000	Rep.
	H. D. Loreland	4 yrs.	Jan., 1911	4,000	Rep.
State Librarian	Jas. L. Gillis	4 yrs.	Jan., 1910	3,000	Rep.

COLORADO—CAPITAL, DENVER.

Governor	John F. Shafroth	2 yrs.	Jan., 1911	\$ 5,000	Dem.
Lieutenant-Governor	S. R. Fitzgarrald	2 yrs.	Jan., 1911	1,000	Dem.
Secretary of State	James B. Pearce	2 yrs.	Jan., 1911	4,000	Dem.
Auditor of State	Roady Kenehan	2 yrs.	Jan., 1911	4,000	Dem.
Treasurer of State	William J. Galligan	2 yrs.	Jan., 1911	6,000	Dem.
Supt. of Pub. Inst.	Katherine M. Cook	2 yrs.	Jan., 1911	3,000	Dem.
Chief Justice	Robert W. Steele	10 yrs.	Jan., 1911	5,000	Dem.
Attorney-General	John T. Barnett	2 yrs.	Jan., 1911	8,000	Dem.
R. R. Commissioners	Worth L. Seely	2 yrs.	Jan., 1911	3,000	Dem.
	Daniel H. Staley	4 yrs.	Jan., 1913	3,000	Dem.
	Aaron P. Anderson	6 yrs.	Jan., 1915	3,000	Dem.

CONNECTICUT—CAPITAL, HARTFORD.

Governor	George L. Lilley	2 yrs.	Jan., 1911	\$ 4,000	Rep.
Lieutenant-Governor	James B. Weeks	2 yrs.	Jan., 1911	500	Rep.
Secretary of State	Matthew H. Rogers	2 yrs.	Jan., 1911	1,500	Rep.
Comptroller of State	Thos. D. Bradstreet	2 yrs.	Jan., 1911	1,500	Rep.
Treasurer of State	Freeman F. Patten	2 yrs.	Jan., 1911	1,500	Rep.
Attorney-General	Marcus H. Holcomb	4 yrs.	Jan., 1911	4,000	Rep.
Chief Justice	Simeon E. Baldwin	8 yrs.	1915	3,000	Dem.
R. R. Commissioners	Orsamus B. Fyler	4 yrs.	July, 1909	3,000	Rep.
	Andrew F. Gates	4 yrs.	July, 1909	3,000	Rep.
	William O. Seymour	4 yrs.	July, 1911	2,000	Rep.
State Librarian	George S. Godard			2,500	Rep.

DELAWARE—CAPITAL, DOVER.

Governor	Simeon S. Pennewill	4 yrs.	Jan., 1913	\$ 4,000	Rep.
Lieutenant-Governor	John M. Mendinhal	4 yrs.	Jan., 1913	†	Rep.
Secretary of State	Daniel O. Hastings	4 yrs.	Jan., 1913	4,000	Rep.
Auditor of State	Theo. F. Clark	2 yrs.	Jan., 1911	2,000	Rep.
Treasurer of State	David O. Moore	2 yrs.	Jan., 1911	*1,950	Rep.
Supts. of Pub. Inst.	A. R. Spaid	2 yrs.	July, 1909		Rep.
	J. E. Carroll	2 yrs.	July, 1900	1,200	Rep.
	J. D. Brooks	2 yrs.	July, 1900		Rep.
Attorney-General	Andrew C. Gray	4 yrs.	July, 1913	2,500	Dem.
Chief Justice	Charles B. Lore	12 yrs.	June, 1909	4,500	Dem.
State Librarian	Thos. W. Wilson	2 yrs.	Feb., 1909	800	Rep.
Insurance Commissioner	Chas. H. Maul	4 yrs.	Jan., 1913	*2,000	Rep.

*And fees.

†Fees.

STATE GOVERNMENTS

FLORIDA—CAPITAL, TALLAHASSEE.

Office	Name	Term	Term Ends	Sal'ry	Politics
Governor	Albert W. Gilchrist	4 yrs.	Jan., 1913	\$ 5,000	Dem.
Secretary of State	H. Clay Crawford	4 yrs.	Jan., 1913	2,500	Dem.
Auditor of State	Ernest Amos	4 yrs.	May, 1911	2,500	Dem.
Treasurer of State	W. V. Knott	4 yrs.	Jan., 1913	2,500	Dem.
Supt. of Pub. Inst.	W. M. Holloway	4 yrs.	Jan., 1913	2,500	Dem.
Attorney-General	Park M. Trammell	4 yrs.	Jan., 1913	2,500	Dem.
Chief Justice	T. M. Shackelford	6 yrs.	Jan., 1915	3,000	Dem.
R. R. Commissioners	R. Hudson Burr	4 yrs.	Jan., 1911	2,500	Dem.
	Royal C. Dunn	4 yrs.	Jan., 1913	2,500	Dem.
	N. A. Blich	4 yrs.	Jan., 1911	2,500	Dem.

GEORGIA—CAPITAL, ATLANTA.

Governor	Joseph M. Brown	2 yrs.	July, 1911	\$ 5,000	Dem.
Secretary of State	Phillip Cook	2 yrs.	July, 1911	2,000	Dem.
Comptroller General	Wm. A. Wright	2 yrs.	July, 1911	2,000	Dem.
Treasurer of State	Robert B. Park	2 yrs.	July, 1911	2,000	Dem.
Supt. of Pub. Inst.	Jesse Pound	2 yrs.	July, 1911	2,000	Dem.
Attorney-General	John C. Hart	2 yrs.	July, 1911	2,500	Dem.
Chief Justice	W. H. Fish	2 yrs.	July, 1911	3,000	Dem.
R. R. Commissioners	S. G. McClendon	2 yrs.	July, 1911	2,500	Dem.
	George Hillier	2 yrs.	July, 1911	2,500	Dem.
	O. B. Stevens	2 yrs.	July, 1911	2,500	Dem.
	H. W. Hill	2 yrs.	July, 1911	2,500	Dem.
State Librarian	Mrs. M. B. Cobb	2 yrs.	July, 1911	1,800	Dem.

HAWAII—CAPITAL, HONOLULU.

Governor	Walter F. Frear	4 yrs.	Aug., 1911	\$ 5,000	Rep.
Secretary of Territory	E. A. Mott-Smith	4 yrs.	Aug., 1911	3,000	Rep.
Auditor of Territory	J. H. Fisher	4 yrs.	Nov., 1911	3,000	Rep.
Treasurer of Territory	A. J. Campbell	4 yrs.	April, 1912	3,000	Rep.
Supt. of Pub. Inst.	W. H. Babbitt	4 yrs.	Nov., 1909	3,000	Rep.
Attorney-General	Chas. R. Hemenway	4 yrs.	Aug., 1911	3,600	Rep.
Chief Justice	A. S. Hartwell	4 yrs.	Aug., 1911	5,500	Rep.
Public Land Com.	J. W. Pratt	4 yrs.	Nov., 1911	3,000	Rep.

IDAHO—CAPITAL, BOISE.

Governor	James H. Brady	2 yrs.	Jan., 1911	\$ 5,000	Rep.
Lieutenant-Governor	Lewis H. Sweetser	2 yrs.	Jan., 1911	†	Rep.
Secretary of State	Robert Lansdon	2 yrs.	Jan., 1911	3,000	Rep.
Auditor of State	Stephen D. Taylor	2 yrs.	Jan., 1911	3,000	Rep.
Treasurer of State	Charles A. Hastings	2 yrs.	Jan., 1911	4,000	Rep.
Supt. of Pub. Inst.	S. Belle Chamberlain	2 yrs.	Jan., 1911	2,400	Rep.
Attorney-General	Daniel McDougal	2 yrs.	Jan., 1911	4,000	Rep.
Chief Justice	Isaac N. Sullivan	2 yrs.	Jan., 1911	3,000	Rep.
State Librarian	Mrs. M. P. Dunton	*			

*Appointive.

†No salary.

ILLINOIS—CAPITAL, SPRINGFIELD.

Governor	Charles S. Deneen	4 yrs.	Jan., 1913	\$12,000	Rep.
Lieutenant-Governor	John G. Oglesby	4 yrs.	Jan., 1913	2,500	Rep.
Secretary of State	James A. Rose	4 yrs.	Jan., 1913	7,500	Rep.
Auditor of State	Jas. S. McCullough	4 yrs.	Jan., 1913	7,500	Rep.
Treasurer of State	Andrew Russel	2 yrs.	Jan., 1911	10,000	Rep.
Supt. of Pub. Inst.	Francis Blair	4 yrs.	Jan., 1911	7,500	Rep.
Attorney-General	Wm. H. Stead	4 yrs.	Jan., 1913	10,000	Rep.
Chief Justice	Jas. H. Cartwright	9 yrs.	Jan., 1915	10,000	Rep.
Clerk Supreme Court	J. M. Davis	6 yrs.	Jan., 1915	*	Rep.

*Fees.

INDIANA—CAPITAL, INDIANAPOLIS.

Office	Name	Term	Term Ends	Sal'ry	Politics
Governor	Thomas R. Marshall	4 yrs.	Jan., 1913	\$ 8,000	Dem.
Lieutenant-Governor	Frank J. Hall	4 yrs.	Jan., 1913	1,000	Dem.
Secretary of State	Fred A. Slus	2 yrs.	Nov., 1910	6,500	Rep.
Auditor of State	John C. Billheimer	2 yrs.	Nov., 1910	7,500	Rep.
Treasurer of State	Oscar Hadley	2 yrs.	Feb., 1911	7,500	Rep.
Supt. of Pub. Inst.	Robert J. Aley	2 yrs.	Mar., 1911	3,500	Rep.
Attorney-General	James Bingham	2 yrs.	Jan., 1911	7,500	Rep.
Chief Justice	John V. Hadley	6 yrs.	Jan., 1913	6,000	Rep.
R. R. Commissioners	Wm. J. Woods	4 yrs.	Jan., 1913	4,000	Rep.
	Henry M. Dowling	4 yrs.	Jan., 1913	4,000	Rep.
	John F. McClure	4 yrs.	Jan., 1913	4,000	Rep.
State Librarian	D. C. Brown	*		1,800	Rep.

*Appointive.

IOWA—CAPITAL, DES MOINES.

Governor	Beryl F. Carroll	2 yrs.	Jan., 1911	†*5,000	Rep.
Lieutenant-Governor	George W. Clarke	2 yrs.	Jan., 1911	† 1,100	Rep.
Secretary of State	Wm. C. Hayward	2 yrs.	Jan., 1911	† 2,200	Rep.
Auditor of State	John L. Bleakly	2 yrs.	Jan., 1911	† 2,200	Rep.
Treasurer of State	Willison W. Morrow	2 yrs.	Jan., 1911	† 2,200	Rep.
Supt. of Pub. Inst.	John F. Riggs	2 yrs.	Jan., 1911	2,200	Rep.
Attorney-General	Howard W. Byers	2 yrs.	Jan., 1911	4,000	Rep.
Chief Justice	William D. Evans	1 yr.	Dec., 1909	6,000	Rep.
R. R. Commissioners	Nat. S. Ketchum	4 yrs.	Jan., 1913	2,200	Rep.
	David J. Palmer	4 yrs.	Jan., 1911	2,200	Rep.
	Willard L. Eaton	4 yrs.	Jan., 1911	2,200	Rep.
State Librarian	Johnson Brigham	6 yrs.	Jan., 1914	2,400	Rep.

*Receives \$600 extra for house rent.

†For regular session of the Legislature.

‡Receives \$300 as member of executive council.

KANSAS—CAPITAL, TOPEKA.

Governor	W. R. Stubbs	2 yrs.	Jan., 1911	\$ 5,000	Rep.
Lieutenant-Governor	W. J. Fitzgerald	2 yrs.	Jan., 1911	*800	Rep.
Secretary of State	C. E. Denton	2 yrs.	Jan., 1911	2,500	Rep.
Auditor of State	J. M. Nation	2 yrs.	Jan., 1911	2,500	Rep.
Treasurer of State	Mark Tulley	2 yrs.	Jan., 1911	2,500	Rep.
Supt. of Pub. Inst.	E. T. Fairchild	2 yrs.	Jan., 1911	2,500	Rep.
Attorney-General	F. S. Jackson	2 yrs.	Jan., 1911	2,500	Rep.
Chief Justice	W. A. Johnston	2 yrs.	Jan., 1911	3,000	Rep.
R. R. Commissioners	Geo. W. Kanavel	2 yrs.	Jan., 1911	2,500	Rep.
	Chas. A. Ryker	2 yrs.	Jan., 1911	2,500	Rep.
	F. J. Ryan	2 yrs.	Jan., 1911	2,500	Rep.
Supt. of Insurance	Charles W. Barnes	2 yrs.	Jan., 1911	2,500	Rep.

*And per diem.

KENTUCKY—CAPITAL, FRANKFORT.

Governor	Augustus E. Willson	4 yrs.	Dec., 1910	\$ 6,500	Rep.
Lieutenant-Governor	Wm. H. Cox	4 yrs.	Dec., 1910	*	Rep.
Secretary of State	Ben L. Bruner	4 yrs.	Jan., 1911	3,000	Rep.
Auditor of State	E. P. James	4 yrs.	Jan., 1911	3,600	Rep.
Treasurer of State	E. Farley	4 yrs.	Jan., 1911	4,200	Rep.
Supt. of Pub. Inst.	J. G. Crabbe	4 yrs.	Jan., 1911	2,600	Rep.
Attorney-General	Jas. Breathitt	4 yrs.	Jan., 1911	4,000	Rep.
Chief Justice	Ed. C. O. Rear	4 yrs.	Jan., 1911	5,000	Rep.
R. R. Commissioners	L. P. Tarlton	4 yrs.	Jan., 1911	2,500	Rep.
	A. T. Siler	4 yrs.	Jan., 1911	2,500	Rep.
	McD. Ferguson	4 yrs.	Jan., 1911	2,500	Dem.
State Librarian	F. Kavanaugh	4 yrs.	Jan., 1912	1,200	Rep.

*10.00 per day.

STATE GOVERNMENTS

LOUISIANA—CAPITAL, BATON ROUGE.

Office	Name	Term	Term Ends	Sal'ry	Politics
Governor	Jared Y. Sanders.....	4 yrs.	May, 1912	\$ 5,000	Dem.
Lieutenant-Governor ..	P. M. Lambremont.....	4 yrs.	May, 1912	1,800	Dem.
Secretary of State.....	John T. Michel.....	4 yrs.	May, 1912	5,000	Dem.
Auditor of State.....	Paul Capdevielle.....	4 yrs.	May, 1912	5,000	Dem.
Treasurer of State.....	O. B. Steele.....	4 yrs.	May, 1912	4,000	Dem.
Supt. of Pub. Inst.....	T. H. Harris.....	4 yrs.	May, 1912	5,000	Dem.
Attorney-General.....	Walter Guion.....	4 yrs.	May, 1912	5,000	Dem.
Chief Justice.....	Jos. A. Breaux.....	4 yrs.	May, 1912	6,000	Dem.
R. R. Commissioners..	C. L. DeFuentes.....	4 yrs.	Nov., 1910	3,000	Dem.
	J. J. Meredith.....	4 yrs.	Dec., 1912	3,000	Dem.
	Shelby Taylor.....	4 yrs.	Dec., 1911	3,000	Dem.
State Librarian.....	Mrs. A. F. Philips.....	4 yrs.	May, 1912	900	Dem.

MAINE—CAPITAL, AUGUSTA.

Governor	Bert M. Fernald.....	2 yrs.	Jan., 1911	\$ 3,000	Rep.
Secretary of State.....	Arthur I. Brown.....	2 yrs.	Jan., 1911	2,500	Rep.
Auditor of State.....	Charles P. Hatch.....	2 yrs.	Jan., 1911	2,500	Rep.
Treasurer of State.....	Pascal P. Gilmore.....	2 yrs.	Jan., 1911	2,000	Rep.
Supt. of Pub. Inst.....	Payson Smith.....	3 yrs.	July, 1910	2,500	Rep.
Attorney-General.....	W. C. Philbrook.....	2 yrs.	Jan., 1911	4,000	Rep.
Chief Justice.....	L. A. Emery.....	7 yrs.	Dec., 1913	5,000	Rep.
R. R. Commissioners..	Jos. B. Peaks Chm.....	3 yrs.	May, 1910	2,500	Rep.
	Parker Spofford.....	3 yrs.	Nov., 1909	2,000	Rep.
	Frank Keizer.....	3 yrs.	Sep., 1910	2,000	Rep.
State Librarian.....	Ernest W. Emery.....	3 yrs.	Mar., 1909	1,500	Rep.

MARYLAND—CAPITAL, ANNAPOLIS.

Governor	Austin L. Crothers.....	4 yrs.	Jan., 1912	\$ 4,500	Dem.
Secretary of State.....	N. W. Williams.....	4 yrs.	Jan., 1912	2,000	Dem.
Auditor of State.....	George R. Ash.....	2 yrs.	May, 1910	1,800	Dem.
Treasurer of State.....	Murray Vandiver.....	2 yrs.	Jan., 1910	2,500	Dem.
Supt. of Pub. Inst.....	M. Bates Stephens.....	4 yrs.	May, 1910	3,000	Dem.
Attorney-General.....	Isaac L. Straus.....	4 yrs.	Dec., 1911	3,000	Dem.
Chief Justice.....	A. Hunter Boyd.....	15 yrs.	Nov., 1909	5,500	Dem.
State Librarian.....	Miss L. M. Shaffer.....	4 yrs.	Jan., 1912	1,500	Dem.
Comptroller of Treas..	Joshua W. Hering.....	2 yrs.	Nov., 1910	2,500	Dem.

MASSACHUSETTS—CAPITAL, BOSTON.

Governor	Eben S. Draper.....	1 yr.	Jan., 1910	\$ 8,000	Rep.
Lieutenant-Governor ..	L. A. Frothingham.....	1 yr.	Jan., 1910	2,000	Rep.
Secretary of State.....	William M. Olin.....	1 yr.	Jan., 1910	5,000	Rep.
Auditor of State.....	Henry E. Turner.....	1 yr.	Jan., 1910	5,000	Rep.
Treasurer of State.....	Arthur B. Chapin.....	1 yr.	Jan., 1910	5,000	Rep.
Sec. Board of Educa- tion	Geo. H. Martin.....	1 yr.	Jan., 1910	4,500	Rep.
Attorney-General.....	Dana Malone.....	1 yr.	Jan., 1910	5,000	Rep.
Chief Justice.....	Marcus P. Knowlton	**		9,000	Rep.
R. R. Commissioners..	Walter P. Hall.....	3 yrs.	July, 1909	6,000	Rep.
	Geo. W. Bishop.....	3 yrs.	July, 1910	5,000	Rep.
	Clinton White.....	3 yrs.	July, 1911	5,000	Rep.
State Librarian.....	C. B. Tillinghast.....	*		3,000	Rep.
Bank Commissioner.....	Pierre Jay.....	3 yrs.	Mar., 1909	5,000	Rep.
Insurance Com.....	Frank H. Hardison.....	3 yrs.	Nov., 1910	3,500	Rep.
Com'r of Corporations..	Wm. D. T. Trefry.....	3 yrs.	Aug., 1911	3,500	Rep.

*Pleasure of Governor.

**Life.

STATE GOVERNMENTS

767

MICHIGAN—CAPITAL, LANSING.

Office	Name	Term	Term Ends	Sal'ry	Politics
Governor	Fred M. Warner	2 yrs.	Dec., 1910	\$ 5,000	Rep.
Lieutenant-Governor	Patrick H. Kelley	2 yrs.	Dec., 1910	*	Rep.
Secretary of State	Fred C. Martindale	2 yrs.	Dec., 1910	2,500	Rep.
Auditor of State	Oramel B. Fuller	2 yrs.	Dec., 1910	2,500	Rep.
Treasurer of State	Albert E. Sleeper	2 yrs.	Dec., 1910	2,500	Rep.
Supt. of Pub. Inst.	Luther L. Wright	2 yrs.	Dec., 1910	1,000	Rep.
Attorney-General	John E. Bird	2 yrs.	Dec., 1910	5,000	Rep.
Chief Justice	Charles A. Blair	8 yrs.	Dec., 1909	7,000	Rep.
R. R. Commissioners	C. L. Glasgow	2 yrs.	Jan., 1903	3,000	Rep.
	Geo. W. Dickinson	2 yrs.	Jan., 1903	3,000	Rep.
	James Scully	2 yrs.	Jan., 1903	3,000	Rep.
State Librarian	Mary C. Spencer	4 yrs.	Mar., 1911	1,800	Rep.

*\$800 for each regular session of Legislature.

MINNESOTA—CAPITAL, ST. PAUL.

Governor	John A. Johnson	2 yrs.	Jan., 1911	\$ 7,000	Dem.
Lieutenant-Governor	A. O. Eberhart	2 yrs.	Jan., 1911	*	Rep.
Secretary of State	Julius A. Schmahl	2 yrs.	Jan., 1911	3,500	Rep.
Auditor of State	S. G. Iverson	4 yrs.	Jan., 1911	4,000	Rep.
Treasurer of State	C. C. Dinohart	2 yrs.	Jan., 1911	3,600	Rep.
Supt. of Pub. Inst.	J. W. Olsen	2 yrs.	Jan., 1909	3,000	Rep.
Attorney-General	Geo. T. Simpson	2 yrs.	Jan., 1911	4,800	Rep.
Chief Justice	Charles M. Start	6 yrs.	Jan., 1913	7,000	Rep.
R. R. Commissioners	Ira B. Mills	4 yrs.	Jan., 1913	3,000	Rep.
	Charles E. Elmquist	4 yrs.	Jan., 1913	3,000	Rep.
	Charles F. Staples	4 yrs.	Jan., 1911	3,000	Rep.
State Librarian	John E. King	2 yrs.	Jan., 1909	2,000	Rep.

*10.00 per day.

MISSISSIPPI—CAPITAL, JACKSON.

Governor	E. F. Noel	4 yrs.	Jan., 1912	\$ 4,500	Dem.
Lieutenant-Governor	Luther Maanship	4 yrs.	Jan., 1912	750	Dem.
Secretary of State	Jos. W. Power	4 yrs.	Jan., 1912	2,000	Dem.
Auditor of State	E. J. Smith	4 yrs.	Jan., 1912	2,500	Dem.
Treasurer of State	G. R. Edwards	4 yrs.	Jan., 1912	3,000	Dem.
Supt. of Pub. Inst.	J. N. Powers	4 yrs.	Jan., 1912	2,500	Dem.
Attorney-General	J. B. Stirling	4 yrs.	Jan., 1912	2,500	Dem.
Chief Justice	A. H. Whitfield	9 yrs.	May, 1912	4,500	Dem.
R. R. Commissioners	Jno. A. Webb	4 yrs.	Jan., 1912	2,000	Dem.
	F. M. Lee	4 yrs.	Jan., 1912	2,000	Dem.
	W. R. Scott	4 yrs.	Jan., 1912	2,000	Dem.
State Librarian	Miss M. Plunkett	4 yrs.	Jan., 1912	1,500	Dem.

MISSOURI—CAPITAL, JEFFERSON CITY.

Governor	Herbert S. Hadley	4 yrs.	Jan., 1913	\$ 5,000	Rep.
Lieutenant-Governor	J. F. Ginelich	4 yrs.	Jan., 1913	41,000	Rep.
Secretary of State	Cornelius Roach	4 yrs.	Jan., 1913	3,000	Dem.
Auditor of State	John P. Gordon	4 yrs.	Jan., 1913	3,000	Dem.
Treasurer of State	James Cowgill	4 yrs.	Jan., 1913	3,000	Dem.
Supt. of Pub. Inst.	Howard A. Gass	4 yrs.	Jan., 1911	3,000	Dem.
Attorney-General	Elliott W. Major	4 yrs.	Jan., 1913	3,000	Dem.
Chief Justice	James B. Gantt	10 yrs.	Jan., 1911	5,000	Dem.
R. R. Commissioners	John A. Knott	6 yrs.	Jan., 1915	3,000	Dem.
	H. R. Oglesby	6 yrs.	Jan., 1913	3,000	Dem.
	F. W. Wightman	6 yrs.	Jan., 1911	3,000	Rep.
State Librarian	Thomas L. Hawkins	*			Dem.
Bank Commissioner	John E. Swanger	4 yrs.	Jan., 1913	3,500	Rep.

†\$7.00 per day additional during session of Legislature.

*Pleasure of Court.

STATE GOVERNMENTS

MONTANA—CAPITAL, HELENA.

Office	Name	Term	Term Ends	Sal'ry	Politics
Governor	Edwin L. Norris	4 yrs.	Jan., 1913	\$ 5,000	Dem.
Lieutenant-Governor	William R. Allen	4 yrs.	Jan., 1913	-----	Rep.
Secretary of State	A. N. Yoder	4 yrs.	Jan., 1913	3,000	Rep.
Auditor of State	H. R. Cunningham	4 yrs.	Jan., 1913	3,000	Rep.
Treasurer of State	B. E. Esselstyn	4 yrs.	Jan., 1913	3,000	Rep.
Supt. of Pub. Inst.	W. B. Harmon	4 yrs.	Jan., 1913	2,000	Rep.
Attorney-General	A. J. Galen	4 yrs.	Jan., 1913	2,000	Rep.
Chief Justice	Theo. Brantley	6 yrs.	Jan., 1911	6,000	Rep.
R. R. Commissioners	Dan Boyle	6 yrs.	Jan., 1915	4,000	Rep.
	B. T. Stanton	4 yrs.	Jan., 1913	4,000	Rep.
	B. A. Morley	2 yrs.	Jan., 1911	4,000	Rep.

NEBRASKA—CAPITAL, LINCOLN.

Governor	A. C. Shallenberger	2 yrs.	Jan., 1911	\$ 2,500	Dem.
Lieutenant-Governor	M. R. Hopewell	2 yrs.	Jan., 1911	*	Rep.
Secretary of State	Geo. C. Junkin	2 yrs.	Jan., 1911	2,000	Rep.
Auditor of State	Silas R. Barton	2 yrs.	Jan., 1911	2,000	Rep.
Treasurer of State	L. G. Briau	2 yrs.	Jan., 1911	2,500	Rep.
Supt. of Pub. Inst.	E. C. Bishop	2 yrs.	Jan., 1911	2,000	Rep.
Attorney-General	W. T. Thompson	2 yrs.	Jan., 1911	2,000	Rep.
Chief Justice	M. B. Reese	4 yrs.	Jan., 1913	4,500	Rep.
R. R. Commissioners	H. J. Winnett	4 yrs.	Jan., 1913	2,500	Rep.
	H. T. Clark, Jr.	2 yrs.	Jan., 1911	2,500	Rep.
	Wm. H. Cowgill	6 yrs.	Jan., 1915	2,500	Dem.

*\$8.00 per day.

NEVADA—CAPITAL, CARSON CITY.

Governor	D. S. Dickerson	4 yrs.	Jan., 1911	\$ 4,000	Dem.
Secretary of State	W. G. Douglas	4 yrs.	Jan., 1911	2,400	Rep.
Comptroller of State	Jacob Eggers	4 yrs.	Jan., 1911	2,400	Rep.
Treasurer of State	D. M. Ryan	4 yrs.	Jan., 1911	2,400	Dem.
Supt. of Pub. Inst.	Orvis Ring	4 yrs.	Jan., 1911	2,000	Rep.
Attorney-General	R. C. Stoddard	4 yrs.	Jan., 1911	2,500	Dem.
Chief Justice	F. H. Norcross	6 yrs.	Jan., 1911	4,500	Rep.

NEW HAMPSHIRE—CAPITAL, CONCORD.

Governor	Henry B. Quimby	2 yrs.	Jan., 1911	\$ 3,000	Rep.
Secretary of State	Edward N. Pearson	2 yrs.	Jan., 1911	3,000	Rep.
Treasurer of State	Solon A. Carter	2 yrs.	Jan., 1911	2,500	Rep.
Supt. of Pub. Inst.	Henry C. Morrison	2 yrs.	Oct., 1910	2,500	Rep.
Attorney-General	Edwin G. Eastman	5 yrs.	Jan., 1912	2,500	Rep.
Chief Justice	Frank N. Parsons	*	Sep., 1924	4,200	Rep.
R. R. Commissioners	Henry M. Putney	3 yrs.	Jan., 1911	2,500	Rep.
	A. G. Whittemore	3 yrs.	Jan., 1912	2,300	Rep.
	George E. Bales	3 yrs.	Jan., 1910	2,000	Rep.
State Librarian	Arthur H. Chase	*	-----	2,500	Rep.
Insurance Com.	George H. Adams	3 yrs.	Oct., 1911	2,000	Rep.

*Not limited.

STATE GOVERNMENTS

769

NEW JERSEY—CAPITAL, TRENTON.

Office	Name	Term	Term Ends	Sal'y	Politics
Governor	John Franklin Fort	3 yrs.	Jan., 1911	\$10,000	Rep.
Secretary of State	S. D. Dickinson	5 yrs.	April, 1912	8,000	Rep.
Auditor of State	William E. Drake	↑	May, 1900	2,500	Rep.
Treasurer of State	Daniel S. Voorhees	3 yrs.	Mar., 1910	6,000	Rep.
Supt. of Pub. Inst.	Charles J. Baxter	5 yrs.	Mar., 1912	5,000	Rep.
Attorney-General	Edmund Wilson	5 yrs.	↑	7,000	Rep.
Chief Justice	William S. Gummere	7 yrs.	Nov., 1915	11,000	Rep.
R. R. Commissioners	Borden D. Whiting	6 yrs.	June, 1909	5,000	Rep.
	Joseph W. Congdon	6 yrs.	June, 1913	5,000	Rep.
	Frank H. Sommer	↑	-----	5,000	Rep.
State Librarian	Henry C. Buchanan	5 yrs.	Feb., 1909	3,000	Rep.
Comptroller	Henry J. West	3 yrs.	Feb., 1911	6,000	Rep.

†Ad interim.

NEW MEXICO—CAPITAL, SANTA FE.

Governor	George Curry	4 yrs.	Aug., 1912	\$ 3,000	Rep.
Secretary of Territory	Nathan Jaffa	4 yrs.	Aug., 1912	1,600	Rep.
Auditor of Territory	Wm. G. Sargent	4 yrs.	Mar., 1909	3,000	Rep.
Treasurer of Territory	J. H. Vaughn	4 yrs.	Mar., 1909	2,400	Rep.
Supt. of Pub. Inst.	J. E. Clark	4 yrs.	Mar., 1909	2,400	Rep.
Attorney-General	James M. Hervey	4 yrs.	Mar., 1909	3,000	Rep.
Chief Justice	Wm. J. Mills	4 yrs.	Jan., 1910	3,000	Rep.
Insurance Com.	Jacobo Charez	-----	Mar., 1909	2,400	Rep.

NEW YORK—CAPITAL, ALBANY.

Governor	Charles E. Hughes	2 yrs.	Dec., 1910	\$10,000	Rep.
Lieutenant-Governor	Horace White	2 yrs.	Dec., 1910	5,000	Rep.
Secretary of State	Samuel S. Koenig	2 yrs.	Dec., 1910	5,000	Rep.
Comptroller of State	Charles H. Gaus	2 yrs.	Dec., 1910	6,000	Rep.
Treasurer of State	Thomas B. Dunn	2 yrs.	Dec., 1910	5,000	Rep.
Attorney-General	Ed. R. O'Malley	2 yrs.	Dec., 1910	6,000	Rep.
Com'r of Education	Andrew S. Draper	6 yrs.	April, 1910	7,500	Rep.
Chief Justice	Edgar M. Cullen	14 yrs.	Dec., 1913	10,500	Dem.
Pub. Service Com.					
First District	William R. Willcox	5 yrs.	Feb., 1913	15,000	-----
	William McCarroll	5 yrs.	Feb., 1912	15,000	-----
	Edward M. Bassett	5 yrs.	Feb., 1911	15,000	-----
	Milo R. Maltbie	5 yrs.	Feb., 1910	15,000	-----
	John E. Eustis	5 yrs.	Feb., 1909	15,000	-----
Second District	Frank W. Stevens	5 yrs.	Feb., 1913	13,000	-----
	Charles H. Keep	5 yrs.	Feb., 1912	15,000	-----
	Thomas M. Osborne	5 yrs.	Feb., 1911	15,000	-----
	Martin S. Decker	5 yrs.	Feb., 1910	15,000	-----
	James B. Sague	5 yrs.	Feb., 1909	15,000	-----

NORTH CAROLINA—CAPITAL, RALEIGH.

Governor	W. W. Kitchin	4 yrs.	Jan., 1913	\$ 4,000	Dem.
Lieutenant-Governor	W. C. Newland	4 yrs.	Jan., 1913	*	Dem.
Secretary of State	J. Bryan Grimes	4 yrs.	Jan., 1913	3,500	Dem.
Auditor of State	B. F. Dixon	4 yrs.	Jan., 1913	3,000	Dem.
Treasurer of State	B. R. Lacy	4 yrs.	Jan., 1913	3,500	Dem.
Supt. of Pub. Inst.	J. Y. Joyner	4 yrs.	Jan., 1913	3,500	Dem.
Attorney-General	T. W. Bickett	4 yrs.	Jan., 1913	3,000	Dem.
Chief Justice	Walter Clark	3 yrs.	Jan., 1913	3,300	Rep.
R. R. Commissioners	Franklin McNeill	6 yrs.	Jan., 1913	3,000	Dem.
	S. L. Rogers	6 yrs.	Jan., 1911	3,000	Dem.
	B. F. Aycock	6 yrs.	Jan., 1915	3,000	Dem.
State Librarian	M. O. Sherrill	4 yrs.	Jan., 1915	1,500	Dem.
Insurance Com.	James R. Young	4 yrs.	Jan., 1915	3,500	Dem.

*\$5.00 per day during session of Legislature.

NORTH DAKOTA—CAPITAL, BISMARCK.

Office	Name	Term	Term Ends	Sal'ry	Politics
Governor	John Burke	2 yrs.	Jan., 1911	\$ 3,000	Dem.
Lieutenant-Governor	R. S. Lewis	2 yrs.	Jan., 1911	1,000	Rep.
Secretary of State	Alfred Blaisdell	2 yrs.	Jan., 1911	2,000	Rep.
Auditor of State	D. K. Brightbill	2 yrs.	Jan., 1911	2,000	Rep.
Treasurer of State	G. L. Bickford	2 yrs.	Jan., 1911	2,000	Rep.
Supt. of Pub. Inst.	W. L. Stockwell	2 yrs.	Jan., 1911	2,000	Rep.
Attorney-General	Andrew Miller	2 yrs.	Jan., 1911	2,000	Rep.
Chief Justice	D. M. Morgan	6 yrs.	Jan., 1913	5,000	Rep.
R. R. Commissioners	O. P. N. Anderson	2 yrs.	Jan., 1911	1,200	Rep.
	W. H. Mann	2 yrs.	Jan., 1911	1,200	Rep.
	W. H. Stutsman	2 yrs.	Jan., 1911	1,200	Rep.
State Librarian	Mrs. N. L. Call	*		1,000	Rep.

*Appointed by Secretary of State.

Each State officer receives in addition to above salary \$500 for expenses.

OHIO—CAPITAL, COLUMBUS.

Governor	Judson Harmon	2 yrs.	Jan., 1911	\$10,000	Dem.
Lieutenant-Governor	F. W. Treadway	2 yrs.	Jan., 1911	1,000	Rep.
Secretary of State	Carmi A. Thompson	2 yrs.	Jan., 1911	6,500	Rep.
Auditor of State	Ed. M. Fullington	4 yrs.	Jan., 1913	6,500	Rep.
Treasurer of State	David S. Creamer	2 yrs.	Jan., 1913	6,500	Dem.
Com'r. of Com. Schools	John W. Zeller	2 yrs.	Jan., 1913	4,000	Rep.
Attorney-General	Ulysses G. Denman	2 yrs.	Jan., 1913	6,500	Rep.
Chief Justice	William B. Crew	6 yrs.	Dec., 1910	6,000	Rep.
R. R. Commissioners	J. C. Morris	6 yrs.	Feb., 1909	5,000	Rep.
	O. H. Hughes	6 yrs.	Feb., 1911	5,000	Dem.
	O. P. Gothlin	6 yrs.	Feb., 1913	5,000	Rep.
State Librarian	B. C. Galbreath	*		3,000	Rep.

*Pleasure of Commissioners.

OKLAHOMA—CAPITAL, GUTHRIE.

Governor	C. N. Haskell	4 yrs.	Jan., 1911	\$ 4,500	Dem.
Lieutenant-Governor	Geo. W. Bellamy	4 yrs.	Jan., 1911	1,000	Dem.
Secretary of State	Bill Cross	4 yrs.	Jan., 1911	2,500	Dem.
Auditor of State	M. E. Trapp	4 yrs.	Jan., 1911	2,500	Dem.
Treasurer of State	J. A. Menefee	4 yrs.	Jan., 1911	3,000	Dem.
Supt. of Pub. Inst.	E. D. Cameron	4 yrs.	Jan., 1911	2,500	Dem.
Attorney-General	Chas. West	4 yrs.	Jan., 1911	4,000	Dem.
Chief Justice	R. L. Williams	4 yrs.	Jan., 1911	4,000	Dem.
R. R. Commissioners	A. P. Watson	6 yrs.	Jan., 1914	4,000	Dem.
	J. E. Love	6 yrs.	Jan., 1914	4,000	Dem.
	J. J. McAlester	4 yrs.	Jan., 1911	4,000	Dem.
State Librarian	S. O. Daws	4 yrs.	Jan., 1911	1,500	Dem.
Insurance Com.	T. J. McComb	4 yrs.	Jan., 1911	2,500	Dem.

OREGON—CAPITAL, SALEM.

Governor	Frank W. Benson	†		\$ 4,500	Rep.
Secretary of State	Frank W. Benson	4 yrs.	Jan., 1911	4,500	Rep.
Treasurer of State	George A. Steel	4 yrs.	Jan., 1911	4,500	Rep.
Attorney-General	A. M. Crawford	4 yrs.	Jan., 1911	3,600	Rep.
Supt. of Pub. Inst.	J. H. Ackerman	4 yrs.	Jan., 1911	3,000	Rep.
Chief Justice	Robert S. Bean	6 yrs.	Jan., 1915	4,500	Rep.
R. R. Commissioners	Thos. K. Campbell	4 yrs.	Jan., 1913	4,000	Rep.
	Clyde B. Aitchison	4 yrs.	Jan., 1913	4,000	Rep.
	Oswald West	4 yrs.	Jan., 1911	4,000	Dem.
State Librarian	Ed. N. Gillingham	*		2,000	Rep.

*Appointive. †The governor of Oregon resigned his office to accept a seat in the U. S. Senate and under the constitution the duties of the governor devolve on the Secretary of State.

PENNSYLVANIA—CAPITAL, HARRISBURG.

Office	Name	Term	Term Ends	Sal'y	Politics
Governor	Edwin S. Stuart	4 yrs.	Jan., 1911	\$10,000	Rep.
Lieutenant-Governor	Robert S. Murphy	4 yrs.	Jan., 1911	5,000	Rep.
Secretary of State	Robert McAfee	*		8,000	Rep.
Auditor of State	Robert K. Young	3 yrs.	May, 1910	4,000	Rep.
Treasurer of State	J. O. Scheatz	2 yrs.	May, 1910	8,000	Rep.
Supt. of Pub. Inst.	N. C. Schaeffer	*		4,000	Dem.
Attorney-General	M. Hampton Todd	*		12,000	Rep.
Chief Justice	James T. Mitchell	21 yrs.	Jan., 1910	10,500	Rep.
State Librarian	T. L. Montgomery	*		3,500	Rep.

*Appointed.

RHODE ISLAND—CAPITAL, PROVIDENCE.

Governor	A. J. Pothier	1 yr.	Jan., 1910	\$ 3,000	Rep.
Lieutenant-Governor	Arthur W. Dennis	1 yr.	Jan., 1910	500	Rep.
Secretary of State	Charles P. Bennett	1 yr.	Jan., 1910	4,500	Rep.
Auditor of State	Charles C. Gray	3 yrs.	Jan., 1909	4,000	Rep.
Treasurer of State	Walter A. Read	1 yr.	Jan., 1910	4,000	Rep.
Supt. of Pub. Inst.	Walter E. Ranger	1 yr.	Jan., 1910	3,000	Rep.
Attorney-General	Wm. B. Greenough	1 yr.	Jan., 1910	4,500	Rep.
R. R. Commissioner	Jos. P. Burlingame	3 yrs.	Jan., 1910	2,500	Rep.
State Librarian	Herbert O. Brigham	3 yrs.	Jan., 1910	1,200	Rep.

SOUTH CAROLINA—CAPITAL, COLUMBIA.

Governor	M. F. Ansel	2 yrs.	Jan., 1911	\$ 3,000	Dem.
Lieutenant-Governor	W. T. McLeod	2 yrs.	Jan., 1911	1,900	Dem.
Secretary of State	R. M. McCown	2 yrs.	Jan., 1911	1,900	Dem.
Comptroller General	A. W. Jones	2 yrs.	Jan., 1911	1,900	Dem.
Treasurer of State	R. H. Jennings	2 yrs.	Jan., 1911	1,900	Dem.
Supt. of Education	J. E. Swearinger	2 yrs.	Jan., 1911	1,900	Dem.
Attorney-General	J. F. Lyon	2 yrs.	Jan., 1911	1,900	Dem.
Chief Justice	Y. J. Pope	8 yrs.	Jan., 1916	2,500	Dem.
R. R. Commissioners	B. L. Caughman	6 yrs.	Jan., 1915	1,900	Dem.
	J. H. Earle	6 yrs.	Jan., 1911	1,900	Dem.
	J. W. Sullivan	6 yrs.	Jan., 1913	1,900	Dem.
State Librarian	Miss L. H. LaBorde	2 yrs.	Jan., 1910	800	Dem.

SOUTH DAKOTA—CAPITAL, PIERRE.

Governor	R. S. Vessey	2 yrs.	Jan., 1911	\$ 3,000	Rep.
Lieutenant-Governor	H. C. Sbober	2 yrs.	Jan., 1911	*	Rep.
Secretary of State	Samuel C. Polley	2 yrs.	Jan., 1911	1,800	Rep.
Auditor of State	John Hirning	2 yrs.	Jan., 1911	1,800	Rep.
Treasurer of State	Geo. G. Johnson	2 yrs.	Jan., 1911	1,800	Rep.
Supt. of Pub. Inst.	Hans Ustrud	2 yrs.	Jan., 1911	1,800	Rep.
Attorney-General	W. S. Clark	2 yrs.	Jan., 1911	1,000	Rep.
Chief Justice	Dick Haney	6 yrs.	Jan., 1913	3,000	Rep.
R. R. Commissioners	Wm. G. Smith	6 yrs.	Jan., 1911	1,500	Rep.
	Geo. Rice	6 yrs.	Jan., 1913	1,500	Rep.
	F. C. Robinson	6 yrs.	Jan., 1911	1,500	Rep.
State Librarian	James S. Sebree	†		1,500	Rep.

*\$5.00 per day during session of Legislature.

†During pleasure of Supreme Court.

STATE GOVERNMENTS

TENNESSEE—CAPITAL, NASHVILLE.

Office	Name	Term	Term Ends	Salary	Politics
Governor	M. R. Patterson	2 yrs.	Jan., 1911	\$ 4,000	Dem.
Secretary of State	Jno. W. Morton	4 yrs.	Feb., 1909	3,000	Dem.
Comptroller of State	Frank Dibrell	2 yrs.	Mar., 1911	4,000	Dem.
Treasurer of State	R. B. Falk	2 yrs.	Mar., 1911	3,500	Dem.
Supt. of Pub. Inst.	R. L. Jones	2 yrs.	Mar., 1911	2,500	Dem.
Attorney-General	Tully Brown	2 yrs.	Jan., 1911	2,000	Dem.
Chief Justice	W. D. Beard	8 yrs.	Jan., 1910	2,500	Dem.
R. R. Commissioners	B. A. Buloe	6 yrs.	Jan., 1910	2,000	Dem.
	H. E. Hannah	6 yrs.	Jan., 1912	2,000	Dem.
	Frank Avert	6 yrs.	Jan., 1912	2,000	Dem.
State Librarian	Miss M. Sheffington	4 yrs.	Feb., 1911	1,200	Dem.

TEXAS—CAPITAL, AUSTIN.

Governor	T. M. Campbell	2 yrs.	Jan., 1911	\$ 4,000	Dem.
Lieutenant-Governor	A. B. Davidson	2 yrs.	Jan., 1911	*	Dem.
Secretary of State	Wm. B. Townsend	2 yrs.	Jan., 1911	2,000	Dem.
Auditor of State	J. W. Stephens	2 yrs.	Jan., 1911	2,500	Dem.
Treasurer of State	Sam Sparks	2 yrs.	Jan., 1911	2,500	Dem.
Supt. of Pub. Inst.	R. B. Cousins	2 yrs.	Jan., 1911	2,500	Dem.
Attorney-General	R. V. Davidson	2 yrs.	Jan., 1911	4,000	Dem.
Chief Justice	R. R. Gaines	6 yrs.	Jan., 1913	4,000	Dem.
R. R. Commissioners	A. L. Mayfield	6 yrs.	Jan., 1911	4,000	Dem.
	O. B. Colquitt	6 yrs.	Jan., 1915	4,000	Dem.
	L. J. Storey	6 yrs.	Jan., 1913	4,000	Dem.
State Librarian	Jos. H. Meyer	2 yrs.	Jan., 1911	1,200	Dem.

*\$5.00 per day during session of Legislature.

UTAH—CAPITAL, SALT LAKE CITY.

Governor	William Spry	4 yrs.	Jan., 1913	\$ 4,000	Rep.
Secretary of State	C. S. Tingey	4 yrs.	Jan., 1913	3,000	Rep.
Auditor of State	Jesse D. Jewkes	4 yrs.	Jan., 1913	2,000	Rep.
Treasurer of State	David Mattson	4 yrs.	Jan., 1913	1,500	Rep.
Supt. of Pub. Inst.	A. C. Nelson	4 yrs.	Jan., 1913	2,400	Rep.
Attorney-General	Albert R. Barnes	4 yrs.	Jan., 1913	2,000	Rep.
Chief Justice	Daniel N. Straup	2 yrs.	Jan., 1911	4,000	Rep.
State Librarian	H. W. Griffith	*	-----	2,100	Rep.

*Appointive.

VERMONT—CAPITAL, MONTPELIER.

Governor	George H. Prouty	2 yrs.	Oct., 1910	\$ 2,500	Rep.
Lieutenant-Governor	John A. Mead	2 yrs.	Oct., 1910	*	Rep.
Secretary of State	Guy W. Bailey	2 yrs.	Oct., 1910	1,700	Rep.
Auditor of State	H. F. Graham	2 yrs.	Oct., 1910	2,500	Rep.
Treasurer of State	E. H. Devitt	2 yrs.	Oct., 1910	1,700	Rep.
Attorney-General	John G. Sargent	2 yrs.	Oct., 1910	2,500	Rep.
Supt. of Pub. Inst.	Mason S. Stone	2 yrs.	Oct., 1910	2,000	Rep.
Chief Justice	John W. Rowell	2 yrs.	Oct., 1910	4,000	Rep.
R. R. Commissioners	John Redmond	2 yrs.	Oct., 1910	2,200	Rep.
	Eli H. Porter	2 yrs.	Oct., 1910	1,700	Dem.
	S. Hollister Jackson	2 yrs.	Oct., 1910	1,700	Rep.
State Librarian	George W. Wing	2 yrs.	Oct., 1910	800	Rep.

*\$8.00 per day during session of Legislature.

STATE GOVERNMENTS

773

VIRGINIA—CAPITAL, RICHMOND.

Office	Name	Term	Term Ends	Salary	Politics
Governor	Claude A. Swanson	4 yrs.	Feb., 1910	\$ 6,000	Dem.
Lieutenant-Governor	J. Taylor Ellyson	4 yrs.	Feb., 1910	780	Dem.
Secretary of State	D. Q. Eggleston	4 yrs.	Feb., 1910	2,800	Dem.
Auditor of State	Morton Marye	4 yrs.	Mar., 1912	4,000	Dem.
Treasurer of State	A. W. Harman, Jr.	4 yrs.	Feb., 1910	2,000	Dem.
Supt. of Pub. Inst.	J. D. Eggleston, Jr.	4 yrs.	Feb., 1910	3,500	Dem.
Attorney-General	Wm. A. Anderson	4 yrs.	Feb., 1910	3,500	Dem.
Chief Justice	James Keith	10 yrs.	Jan., 1917	4,500	Dem.
R. R. Commissioners	R. R. Prentiss	6 yrs.	Feb., 1910	4,000	Dem.
	Jos. E. Willard	6 yrs.	Feb., 1912	4,000	Dem.
	Wm. F. Rhea	6 yrs.	Feb., 1914	4,000	Dem.
State Librarian	Henry R. McIlwaine	*		2,500	Dem.

*Pleasure of Board.

WASHINGTON—CAPITAL, OLYMPIA.

Governor	Sam G. Cosgrove	4 yrs.	Jan., 1913	\$ 6,000	Rep.
Lieutenant-Governor	M. E. Hay	4 yrs.	Jan., 1913	1,200	Rep.
Secretary of State	Sam H. Nichols	4 yrs.	Jan., 1913	3,000	Rep.
Auditor of State	C. W. Clausen	4 yrs.	Jan., 1913	3,000	Rep.
Treasurer of State	John G. Lewis	4 yrs.	Jan., 1913	3,000	Rep.
Supt. of Pub. Inst.	Henry B. Dewey	4 yrs.	Jan., 1913	3,000	Rep.
Attorney-General	W. P. Bell	4 yrs.	Jan., 1913	3,000	Rep.
Chief Justice	Hiram E. Hadley			4,000	Rep.
R. R. Commissioners	Harry Fairchilds	*		4,000	Rep.
	Jesse Jones	*		4,000	Rep.
	John C. Lawrence	*		4,000	Rep.
State Librarian	C. Will Shafer	*		1,800	Rep.

*Appointive.

WEST VIRGINIA—CAPITAL, CHARLESTON.

Governor	Wm. E. Glasscock	4 yrs.	Mar., 1913	\$ 5,000	Rep.
Secretary of State	Stuart F. Reed	4 yrs.	Mar., 1913	4,000	Rep.
Auditor of State	John S. Darst	4 yrs.	Mar., 1913	4,500	Rep.
Treasurer of State	E. L. Long	4 yrs.	Mar., 1913	2,500	Rep.
Supt. of Pub. Inst.	M. P. Shawkey	4 yrs.	Mar., 1913	3,000	Rep.
Attorney-General	W. G. Conley	4 yrs.	Mar., 1913	2,500	Rep.

WISCONSIN—CAPITAL, MADISON.

Governor	James O. Davidson	2 yrs.	Jan., 1911	\$ 5,000	Rep.
Lieutenant-Governor	John Strange	2 yrs.	Jan., 1911	1,000	Rep.
Secretary of State	James A. Frear	2 yrs.	Jan., 1911	5,000	Rep.
Treasurer of State	A. H. Dahl	2 yrs.	Jan., 1911	5,000	Rep.
Supt. of Pub. Inst.	Charles P. Crary	2 yrs.	July, 1909	5,000	Rep.
Attorney-General	F. L. Gilbert	2 yrs.	Jan., 1911	5,000	Rep.
Chief Justice	J. B. Winslow	10 yrs.	Jan., 1915	6,000	Dem.
R. R. Commissioners	B. H. Meyer			5,000	Rep.
	Halford Erickson			5,000	Rep.
	J. H. Roemer			5,000	Rep.
Insurance Com'r.	Geo. E. Beedle	2 yrs.	Jan., 1911	5,000	Rep.

STATE GOVERNMENTS

WYOMING—CAPITAL, CHEYENNE.

Office	Name	Term	Term Ends	Sal'ry	Politics
Governor	Bryant B. Brooks	4 yrs.	Jan., 1911	\$ 2,500	Rep.
Secretary of State.....	Wm. R. Schnitger	4 yrs.	Jan., 1911	2,000	Rep.
Auditor of State.....	Leroy Grant	4 yrs.	Jan., 1911	2,000	Rep.
Treasurer of State.....	Edward Gillette	4 yrs.	Jan., 1911	2,000	Rep.
Supt. of Pub. Inst.....	Archibald D. Cook	4 yrs.	Jan., 1911	2,000	Rep.
Attorney-General.....	William E. Mullen	4 yrs.	Jan., 1911	3,000	Rep.
Chief Justice	Charles N. Potter	6 yrs.	Jan., 1911	3,000	Rep.

PORTO RICO—CAPITAL, SAN JUAN.

Governor	Regis H. Post	4 yrs.	April, 1911	\$ 8,000	Rep.
Secretary	Wm. F. Willoughby	4 yrs.	July, 1911	4,000	Rep.
Auditor	George Cabot Ward	4 yrs.	Feb., 1910	4,000	Rep.
Treasurer	Samuel D. Gromer	4 yrs.	July, 1911	5,000	Rep.
Attorney-General.....	Henry M. Hoyt	4 yrs.	Dec., 1911	4,000	Rep.
Chief Justice	Jose S. Quinones*	*	-----	5,000	Rep.
Com'r of Education.....	Edwin Grant Dexter	4 yrs.	Nov., 1909	4,000	Rep.
Com'r of Interior.....	Lawr. H. Graham	4 yrs.	Aug., 1911	4,000	Rep.

*Life.

UNITED STATES GOVERNMENT

President—William Howard Taft, Ohio. Salary, \$75,000.

Vice President—James Schoolcraft Sherman, New York. Salary, \$12,000.

CABINET.

Secretary of State—Philander Chase Knox of Pennsylvania.

Secretary of the Treasury—Franklin MacVeagh of Illinois.

Secretary of War—Jacob McGavock Dickinson of Tennessee.

Attorney-General—George Woodward Wickersham of New York.

Postmaster-General—Frank Harris Hitchcock of Massachusetts.

Secretary of the Navy—George von Lengerke Meyer of Massachusetts.

Secretary of the Interior—Richard Achilles Ballinger of Washington.

Secretary of Agriculture—James Wilson of Iowa.

Secretary of Commerce and Labor—Charles Nagel of Missouri.

Salary of cabinet officers, \$12,000 per annum, each.

SUPREME COURT OF THE UNITED STATES.

Chief Justice—Melville W. Fuller of Illinois; appointed 1888.

Associate Justices—John M. Harlan of Kentucky; appointed 1877.

David J. Brewer of Kansas; appointed 1889.

Edward D. White of Louisiana; appointed 1894.

Rufus W. Peckham of New York; appointed 1895.

Joseph McKenna of California; appointed 1898.

Oliver W. Holmes of Massachusetts; appointed 1902.

William R. Day of Ohio; appointed 1903.

William H. Moody of Massachusetts; appointed 1906.

Salary of Chief Justice, \$13,000 per annum; Associate Justices, \$12,500 per annum, each.

DEPARTMENT OF STATE.

Secretary of State—Philander C. Knox of Pennsylvania.

Assistant Secretary—Huntington Wilson of Illinois.

Second Assistant Secretary—Alvey A. Adee of District of Columbia.

Third Assistant Secretary—William Phillips.

Chief Clerk—Wilbur J. Carr of New York.

Chief of Diplomatic Bureau—Sydney Y. Smith.

Chief of Consular Bureau—Herbert C. Hengstler.

Chief of Bureau of Indexes and Archives—John R. Buck.

Chief of Rolls and Library—William McNeir.

Chief of Bureau of Trade Relations—John Ball Osborne.

Chief of Bureau of Appointments—Miles M. Shand.

Chief of Bureau of Citizenship—Richard W. Flournoy, Jr.

TREASURY DEPARTMENT.

Secretary of the Treasury—Franklin MacVeagh of Illinois.
Assistant Secretary—James B. Reynolds of Massachusetts.
Assistant Secretary—Louis A. Coolidge of Massachusetts.
Chief Clerk—Walter W. Ludlow of Minnesota.
Chief of Division of Appointments—Charles Lyman of Connecticut.
Comptroller—Robert J. Tracewell of Indiana.
Treasurer of the United States—Charles H. Treat of New York.
Register of the Treasury—William T. Vernon of Kansas.
Comptroller of the Currency—Lawrence O. Murray of New York.
Commissioner of Internal Revenue—John G. Capers of South Carolina.
Director of the Mint—Frank A. Leach of California.
Chief of Secret Service Division—John E. Wilkie of Illinois.
Supervising Architect—James K. Taylor of Pennsylvania.

WAR DEPARTMENT.

Secretary of War—Jacob McGavock Dickinson of Tennessee.
Assistant Secretary—Robert Shaw Oliver of New York.
Assistant and Chief Clerk—John C. Scofield of Georgia.
Chief of Division of Appointments—William D. Searle.
Chief of General Staff—Major-General J. Franklin Bell.
Adjutant General—Major-General F. C. Ainsworth.
Inspector General—Brigadier General E. A. Garlington.
Judge Advocate-General—Brigadier-General George B. Davis.
Quartermaster General—Brigadier-General B. Aleshire.
Quartermaster General—Brigadier-General James A. Aleshire.
Surgeon-General—Brigadier-General George H. Torney.
Commissary General—Brigadier-General Henry G. Sharpe.
Paymaster General—Brigadier-General Charles H. Whipple.
Chief of Bureau of Insular Affairs—Brigadier-General Clarence R. Edwards.
Chief of Division of Militia Affairs—Lieutenant Col. E. M. Weaver.

DEPARTMENT OF JUSTICE.

Attorney-General—George W. Wickersham of New York.
Solicitor-General—Henry M. Hoyt of Pennsylvania.
Assistant Attorneys-General—John G. Thompson of Illinois; Charles W. Russell of West Virginia; James A. Fowler of Tennessee; William Wallace Brown of Pennsylvania; John Q. Thompson of Kansas, Alford W. Cooley of New York.
Assistant Attorney-General for Interior Department—George W. Woodruff of Pennsylvania.
Solicitor of State Department—James B. Scott of California.
Solicitor of the Treasury—Maurice D. O'Connell of Iowa.
Solicitor of Internal Revenue—Fletcher Maddox of Montana.
Solicitor of Commerce and Labor—Charles Earl of Maryland.

POSTOFFICE DEPARTMENT.

Postmaster-General—Frank H. Hitchcock of Massachusetts.
First Assistant Postmaster-General—Charles P. Grandfield of Missouri.
Second Assistant Postmaster-General—Joseph Stewart of Missouri.
Third Assistant Postmaster-General—Abraham L. Lawshe of Indiana.
Fourth Assistant Postmaster-General—P. V. DeGraw of Pennsylvania.
Chief Clerk—Richard P. Covert of Maryland.
Superintendent of Money Order System—Edward F. Kimball of Massachusetts.
Superintendent of Foreign Mails—Basil Miles of Pennsylvania.
Chief Postoffice Inspector—Frank E. McMillin of Massachusetts.
Superintendent of Registry System—C. Howard Buckler of Maryland.
Superintendent of Dead Letter Office—James R. Young of Pennsylvania.

NAVY DEPARTMENT.

Secretary of the Navy—George von L. Meyer of Massachusetts.

Assistant Secretary—Beekman Winthrop.

Chief Clerk—F. S. Curtis of Ohio.

Admiral of the Navy—George Dewey.

BUREAU CHIEFS AND DEPARTMENT OFFICERS.

Navigation—Rear-Admiral John E. Pillsbury.

Medicine and Surgery—Surgeon-General P. M. Rixey.

Judge Advocate-General—Captain Edward H. Campbell.

Naval Observatory—Rear-Admiral William J. Barnette.

Equipment—Rear-Admiral William S. Cowles.

Yards and Docks—Chief Engineer R. C. Hollyday.

Naval Intelligence—Rear-Admiral Raymond P. Rogers.

Ordnance—Rear-Admiral N. E. Mason.

Construction and Repair—Chief Constructor Washington Lee Capps.

DEPARTMENT OF THE INTERIOR.

Secretary of the Interior—Richard A. Ballinger of Washington.

First Assistant Secretary—Frank Pierce of Utah.

Assistant Secretary—Jesse E. Wilson of Indiana.

Chief Clerk—Clement S. Ucker.

Commissioner of the General Land Office—Fred Dennett of North Dakota.

Assistant Commissioner—Samuel V. Proudfit of Iowa.

Commissioner of Indian Affairs—Francis E. Leupp of District of Columbia.

Commissioner of the Patent Office—Edward B. Moore of Michigan.

Commissioner of Penitents—Vespasian Warner of Illinois.

Commissioner of Education—Elmer E. Brown of California.

Director of Geological Survey—George Otis Smith of Maine.

Director Reclamation Service—Frederick H. Newell of Pennsylvania.

DEPARTMENT OF AGRICULTURE.

Secretary of Agriculture—James Wilson of Iowa.

Assistant Secretary—W. M. Hayes of Minnesota.

Solicitor—George P. McCabe of Utah.

Chief of Weather Bureau—Willis L. Moore of Illinois.

Chief of Bureau of Animal Industry—Alonzo D. Melvin of Illinois.

Chief of Forest Service—Gifford Pinchot of New York.

Chemist—Harvey W. Wiley of Indiana.

Statistician—Victor H. Olmsted of North Carolina.

Director of Experiment Stations—A. C. True of Connecticut.

Director of Office of Public Roads—L. W. Page of Massachusetts.

DEPARTMENT OF COMMERCE AND LABOR.

Secretary of Commerce and Labor—Charles Nagel of Missouri.

Assistant Secretary—William R. Wheeler of California.

Chief Clerk—Theodore L. Weed.

Commissioner of Corporations—Herbert K. Smith of Massachusetts.

Chief of Bureau of Manufactures—John M. Carson of Pennsylvania.

Commissioner Bureau of Labor—Charles P. Neill of District of Columbia.

Director of the Census—Dana Durand of California.

Commissioner of Fisheries—George M. Bowers of West Virginia.

Commissioner-General of Immigration and Naturalization—Daniel J. Keefe.

INDEPENDENT COMMISSIONS AND OFFICERS.

Interstate Commerce Commissioners—Martin A. Knapp of New York, Chairman; Judson C. Clements of Georgia; Charles A. Prouty of Vermont; Francis M. Cockrell of Missouri; Franklin K. Lane of California; Edgar E. Clark of Iowa; James S. Harlan of Illinois.

Civil Service Commission—John C. Black of Illinois, President; Henry F. Green of Minnesota; John A. McIlhenny of Louisiana.

Library of Congress—Librarian, Herbert Putnam of Massachusetts.

Government Printing Office—Public Printer, Samuel B. Donnelly.

Isthmian Canal Commission—Commissioners on the Isthmus, Lieut. Col. George W. Goethals, Chairman and chief engineer; Lieut. Col. H. F. Hodges, U. S. A., assistant chief engineer; Major D. D. Gaillard, U. S. A., division engineer, central division; Major William L. Sibert, U. S. A., division engineer, Atlantic division; H. H. Rousseau, U. S. N., assistant to the chairman; J. C. S. Blackburn, head of the department of civil administration; Col. William C. Gorgas, medical department U. S. A., head of the department of sanitation.

Commission of the Philippine Islands—President and Governor-General of the Islands, James F. Smith; Vice-Governor, W. Cameron Forbes; Dean C. Worcester, Jose R. Luzuriaga, Gregorio Araneta, Newton W. Gilbert, Rafael Palma, Juan Sumulong, Frank A. Branagan.

UNITED STATES OFFICIALS FOR IOWA

ROSTER U. S. CIRCUIT AND DISTRICT COURTS.

Eighth Judicial District—Composed of the districts of Northern Iowa, Southern Iowa, Minnesota, Eastern Missouri, Western Missouri, Eastern Arkansas, Western Arkansas, Nebraska, Colorado, Kansas, North Dakota, South Dakota, Wyoming, Utah, Oklahoma, Territory of New Mexico, and Northern, Western, Central and Southern Districts of the Indian Territory.

HON. DAVID J. BREWER, Associate Justice U. S. Supreme Court.
 HON. WALTER H. SANBORN, St. Paul, Minn., U. S. Circuit Judge.
 HON. WILLIS VAN DEVANTER, Cheyenne, Wyo., Circuit Judge.
 HON. WILLIAM C. HOOK, Leavenworth, Kan. Circuit Judge.
 HON. ELMER B. ADAMS, St. Louis, Mo., Circuit Judge.

SOUTHERN DISTRICT OF IOWA.

District Judge—Hon. Smith McPherson, Red Oak, Iowa.
Stenographer to the Judge—B. F. Shipman, Red Oak, Iowa.
Clerk of the Circuit Court—Edward R. Mason, Des Moines, Iowa.
Assistant—Roma A. Woods, Des Moines, Iowa.
Clerk District Court—William C. McArthur Des Moines, Iowa.
Deputy Clerk—Angelene M. Silvers, Des Moines, Iowa.
U. S. Attorney—Hon. M. L. Temple, Osceola.
Assistant U. S. Attorney—George B. Stewart, Fort Madison, Iowa.
Clerk to U. S. Attorney—John Parrish.
U. S. Marshal—F. B. Clark, Ottumwa, Iowa.
Office Deputy Marshal—I. H. Hammond, Des Moines, Iowa.
Office Deputy—Frank A. Nichol, Des Moines, Iowa.
Messenger—William Hampton, Red Oak, Iowa.

FIELD DEPUTY MARSHALS.

Geo. E. Bidwell. W. T. Cole, Council Bluffs, Iowa.
 A. D. Dunlap, Keokuk, Iowa. O. F. Matteson, Davenport, Iowa.
 Wesley Bryant, Creston, Iowa.

COUNTIES COMPRISING THE VARIOUS DIVISIONS.

Central Division—Headquarters, Des Moines; Boone, Dallas, Greene, Guthrie, Jasper, Marshall, Marion, Madison, Poweshiek, Polk, Story and Warren.

Eastern Division—Frank Wahlgren, Deputy Clerk; headquarters, Keokuk; Des Moines, Henry, Lee, Louisa and Van Buren.

Southern Division—Robert H. Hanna, Deputy Clerk; headquarters, Creston; Adair, Adams, Clarke, Decatur, Fremont, Lucas, Page, Ringgold, Taylor, Union, and Wayne.

Western Division—E. J. Maxwell, Deputy Clerk; headquarters, Council Bluffs; Audubon, Carroll, Crawford, Cass, Harrison, Mills, Montgomery, Pottawattamie and Shelby.

Davenport Division—Harry J. McFarland, Deputy Clerk; headquarters, Davenport; Clinton, Muscatine, Scott and Washington.

Ottumwa Division—Laura Mylton, Deputy Clerk; headquarters, Ottumwa; Appanoose, Davis, Jefferson, Keokuk, Mahaska, Monroe and Wapello.

REFEREES IN BANKRUPTCY.

S. S. Ethridge, postoffice, Des Moines. Counties—Boone, Dallas, Guthrie, Jasper, Madison, Marshall, Marion, Polk, Poweshiek, Story and Warren.

A. M. Antrobus, postoffice, Burlington. Counties—Des Moines, Henry, Jefferson and Louisa.

W. J. Roberts, postoffice, Keokuk. Counties—Appanoose, Davis, Lee and Van Buren.

Ralph C. Williamson, postoffice, Davenport. Counties—Clinton, Muscatine and Scott.

Frank M. Hunter, postoffice, Oakaloosa. Counties—Keokuk, Mahaska, Monroe, Washington and Wapello.

H. C. French, postoffice, Red Oak. Counties—Adair, Adams, Cass, Clarke, Decatur, Fremont, Lucas, Mills, Montgomery, Page, Ringgold, Taylor, Union and Wayne.

W. S. Mayne, postoffice, Council Bluffs. Counties—Audubon, Carroll, Crawford, Greene, Harrison, Pottawattamie and Shelby.

UNITED STATES COMMISSIONERS.

Abraham W. Ensch.....Ottumwa	Robert H. Hanna.....Creston
Arthur G. Bush.....Davenport	Wm. C. McArthur.....Des Moines
N. A. Crawford.....Council Bluffs	

MASTERS IN CHANCERY.

Geo. F. Henry.....Des Moines	W. C. Howell.....Keokuk
George S. Wright.....Council Bluffs	

TERMS OF COURT.

Terms of the Circuit and District Courts of the United States are held in the several divisions in the Southern district of Iowa as follows:

In the Western division at Council Bluffs, on the second Tuesday in March and the third Tuesday in September.

In the Eastern division at Keokuk, on the second Tuesday in April and the third Tuesday in October.

In the Central division at Des Moines, on the second Tuesday in May and the third Tuesday in November.

In the Southern division at Creston, on the fourth Tuesday in March and the first Tuesday in November.

In the Davenport division at Davenport, fourth Tuesday in April and the first Tuesday in October.

In the Ottumwa division at Ottumwa, first Monday after fourth Tuesday in March and first Monday after third Tuesday in October.

NORTHERN DISTRICT OF IOWA.

District Judge—Hon. Henry T. Reed, Cresco, Howard county.

Clerk District and Circuit Courts—Alenzo J. Vanduzee, Dubuque, Dubuque county.

Attorney—F. F. Faville, Storm Lake, Buena Vista county.

United States Marshal—Edward Knott, Dubuque, Dubuque county.

DEPUTY UNITED STATES MARSHALS.

Chief Deputy—John W. Philpot, Dubuque, Dubuque county.

Office Deputy—Horace Poole, Dubuque, Dubuque county.

Field Deputies—M. L. Healy, Cedar Rapids, Linn county.

D. E. Phelan, Fort Dodge, Webster county.

J. A. Tracy, Sioux City, Woodbury county.

COUNTIES COMPRISING THE VARIOUS DIVISIONS.

Eastern Division—Allamakee, Dubuque, Jackson, Buchanan, Clayton, Delaware, Fayette, Winneshiek, Howard, Chickasaw, Bremer, Black Hawk, Floyd and Mitchell.

Cedar Rapids Division—Jones, Cedar, Linn, Johnson, Iowa, Benton, Tama, Grundy and Hardin.

Central Division—Emmet, Palo Alto, Pocahontas, Calhoun, Kossuth, Humboldt, Webster, Winnebago, Hancock, Wright, Hamilton, Worth, Cerro Gordo, Franklin and Butler.

Western Division—Dickinson, Clay, Buena Vista, Sac, Osceola, O'Brien, Cherokee, Ida, Lyon, Sioux, Plymouth, Woodbury and Monona.

REFEREES IN BANKRUPTCY.

Oliver LonguevilleDubuque	W. H. MorlingEmmetsburg
F. W. MyattMaquoketa	W. C. RalstonPocahontas
M. W. HarmonIndependence	S. W. CrowellAlgona
W. J. RogersWest Union	G. S. GarfieldHumboldt
James A. CuttingCresco	Frank FarrellFort Dodge
F. S. MerreauWaterloo	W. J. CovilWebster City
J. S. BradleyCharles City	A. H. CummingsMason City
J. S. StacyAnamosa	Orville A. HammandSpencer
Frank ClarkCedar Rapids	W. P. McCullaCherokee
F. B. KimballIowa City	W. D. BrownOnawa
C. J. VailBlairstown	G. T. WellmanSheldon
Oscar H. MillsTama	Gerrit KlayOrange City
N. S. CarpenterEldora	C. L. JoySioux City
C. C. DoolittleEstherville	M. M. MoultonStorm Lake

UNITED STATES COMMISSIONERS.

Monroe M. CadyDubuque	W. H. JohnsonFort Dodge
James O. StewartCedar Rapids	A. O. WakefieldSioux City

TERMS OF COURT.

Terms of the Circuit and District Courts of the United States are held in the several divisions of the Northern District of Iowa as follows:

In the Cedar Rapids division at Cedar Rapids, on the first Tuesday in April and the fourth Tuesday in September.

In the Eastern division at Dubuque, on the fourth Tuesday in April and the first Tuesday in December.

In the Western division at Sioux City, on the fourth Tuesday in May and the third Tuesday in October.

In the Central division at Fort Dodge, on the second Tuesday in June and the second Tuesday in November.

UNITED STATES INTERNAL REVENUE COLLECTORS, IOWA.

THIRD DISTRICT.

Collector—M. J. Tobin, Vinton.

Chief Office Deputy—J. P. Bennett, Dubuque.

Office Deputies—H. D. Hutchins, Dubuque.

H. G. Higbee, Dubuque.

S. L. Taylor, Dubuque.

H. M. Ham, Dubuque.

Field Deputy First Division—H. A. Stearns, Marion.

Field Deputy Second Division—F. L. Witt, Shell Rock.

Field Deputy Third Division—H. H. Rath, Tipton.

Field Deputy Fourth Division—G. O. Corlis, Independence.

Stamp Deputies—I. M. Lyons, Sioux City.

N. L. Runkle, Cedar Rapids.

Gaugers—J. M. Lynch, Sioux City.

T. J. Conside, Dubuque.

FOURTH DISTRICT.

Collector—Harry O. Weaver, Burlington.

Chief Deputy Collector—F. L. Poor, Burlington.

Office Deputy—J. N. Martin, Burlington.

Field Deputy First Division—John A. O'Neal, Burlington.

Field Deputy Second Division—Geo. W. Bird, Davenport.

Field Deputy Third Division—John Connolly, Des Moines.

Field Deputy Fourth Division—E. E. Fitzsimmons, Council Bluffs.

Stamp Deputies—D. B. Moorehouse, Davenport.

Wm. A. Springer, Des Moines.

F. E. Erdman, Keokuk.

A. G. Smith, Clinton.

Carey Inskeep, Ottumwa.

Ohio Knox, Council Bluffs.

Clerks—G. H. Kriechbaum, Burlington.

Miss S. A. Smyth, Burlington.

Gauger—John Heinz, Davenport.

UNITED STATES PENSION AGENCY, IOWA AND NEBRASKA.

Agent—W. V. Wilcox, Polk county, postoffice, Des Moines, Iowa.

UNITED STATES LAND OFFICE.

Register—John J. Payne, Des Moines.

Receiver—S. J. Loughran, Des Moines.

UNITED STATES WEATHER BUREAU.

Local Forecast Official—Dr. Geo. M. Chappel, Des Moines.

SIXTY-FIRST CONGRESS

Began March 4, 1909. Ends March 4, 1911. Extra session convened March 15, 1909.
MEMBERS OF THE SENATE.

<i>Terms Expire.</i>	<i>Senators.</i>	<i>Politics.</i>	<i>P. O. Address.</i>	<i>Terms Expire.</i>	<i>Senators.</i>	<i>Politics.</i>	<i>P. O. Address.</i>
ALABAMA.							
1913.....	John H. Bankhead.....	Dem.....	Fayette.	1913.....	William E. Borah.....	Rep.....	Boise.
1915.....	Joseph F. Johnston.....	Dem.....	Birmingham.	1915.....	Feldon B. Heyburn.....	Rep.....	Wallace.
ARKANSAS.							
1913.....	Jeff Davis.....	Dem.....	Little Rock.	1913.....	Shelby M. Cullom.....	Rep.....	Springfield.
1915.....	James P. Clarke.....	Dem.....	Little Rock.	1915.....	William Lorimer.....	Rep.....	Chicago.
CALIFORNIA.							
1911.....	Frank P. Flint.....	Rep.....	Los Angeles.	1911.....	Albert J. Beveridge.....	Rep.....	Indianapolis.
1915.....	George C. Perkins.....	Rep.....	Oakland	1915.....	Benjamin F. Shively.....	Dem.....	South Bend.
COLORADO.							
1913.....	Simon Guggenhelm.....	Rep.....	Denver.	1913.....	Jonathan P. Dolliver.....	Rep.....	Fort Dodge.
1915.....	Charles J. Hughes, Jr.....	Dem.....	Denver.	1915.....	Albert B. Cummins.....	Rep.....	Des Moines.
CONNECTICUT.							
1911.....	Morgan G. Bulkeley.....	Rep.....	Hartford.	1913.....	Charles Curtis.....	Rep.....	Topeka.
1915.....	Frank B. Brandegee.....	Rep.....	New London.	1915.....	Joseph L. Bristow.....	Rep.....	Salina.
DELAWARE.							
1911.....	Henry A. du Pont.....	Rep.....	Wintertthur.	1913.....	Thomas H. Paynter.....	Dem.....	Greenup.
1913.....	Harry A. Richardson.....	Rep.....	Dover.	1915.....	William O. Bradley.....	Rep.....	Beechmont.
FLORIDA.							
1911.....	James P. Tallaferra.....	Dem.....	Jacksonville.	1913.....	Murphy J. Foster.....	Dem.....	Franklin.
1915.....	Duncan U. Fletcher.....	Dem.....	Jacksonville.	1915.....	Samuel D. McEnery.....	Dem.....	New Orleans.
GEORGIA.							
1913.....	Augustus O. Bacon.....	Dem.....	Macon.	1911.....	Eugene Hale.....	Rep.....	Ellsworth.
1915.....	Alexander S. Clay.....	Dem.....	Marietta.	1913.....	William P. Frye.....	Rep.....	Lewiston.

MEMBERS OF THE SENATE--CONTINUED

<i>Terms Expire.</i>	<i>Senators.</i>	<i>Politics.</i>	<i>P. O. Address.</i>	<i>Terms Expire.</i>	<i>Senators.</i>	<i>Politics.</i>	<i>P. O. Address.</i>
MARYLAND.							
1911.....	Isidor Rayner.....	Dem.....	Baltimore.	1913.....	Robert L. Owen.....	Dem.....	Muskogee.
1916.....	John Walter Smith.....	Dem.....	Snow Hill.	1915.....	Thomas P. Gore.....	Dem.....	Lawton.
MASSACHUSETTS.							
1911.....	Henry C. Lodge.....	Rep.....	Nahant.	1918.....	Jonathan Bourne, Jr.....	Rep.....	Portland.
1913.....	Winthrop M. Crane.....	Rep.....	Dalton.	1915.....	George E. Chamberlain.....	Dem.....	Portland.
MICHIGAN.							
1911.....	Julius C. Burrows.....	Rep.....	Kalamazoo.	1911.....	George T. Oliver.....	Rep.....	Pittsburg.
1913.....	William A. Smith.....	Rep.....	Grand Rapids.	1915.....	Boies Pentrose.....	Rep.....	Philadelphia.
MINNESOTA.							
1911.....	Moses E. Clapp.....	Rep.....	St. Paul.	1911.....	Nelson W. Aldrich.....	Rep.....	Providence.
1913.....	Knute Nelson.....	Rep.....	Alexandria.	1913.....	George P. Wetmore.....	Rep.....	Newport.
MISSISSIPPI.							
1911.....	Hernando D. Money.....	Dem.....	Mississippi City.	1913.....	Benjamin R. Tillman.....	Dem.....	Trenton.
1913.....	Anselm J. McLaurin.....	Dem.....	Brandon.	1915.....	Ellison D. Smith.....	Dem.....	Florence.
MISSOURI.							
1911.....	William Warner.....	Rep.....	Kansas City.	1913.....	Robert J. Gamble.....	Rep.....	Yankton.
1916.....	William J. Stone.....	Dem.....	Jefferson City.	1915.....	Coe I. Crawford.....	Rep.....	Huron.
MONTANA.							
1911.....	Thomas H. Carter.....	Rep.....	Helena.	1911.....	James B. Frazier.....	Dem.....	Chattanooga.
1913.....	Joseph M. Dixon.....	Rep.....	Missoula.	1913.....	Robert L. Taylor.....	Dem.....	Nashville.
NEBRASKA.							
1911.....	Elmer J. Burkett.....	Rep.....	Lincoln.	1911.....	Charles A. Culberson.....	Dem.....	Dallas.
1913.....	Norris Brown.....	Rep.....	Kearney.	1913.....	Joseph W. Bailey.....	Dem.....	Gainesville.
OREGON.							
PENNSYLVANIA.							
RHODE ISLAND.							
SOUTH CAROLINA.							
SOUTH DAKOTA.							
TENNESSEE.							
TEXAS.							

NEVADA.

1911.....George S. Nixon.....Rep.....Reno.
 1916.....Francis G. Newlands.....Dem.....Reno.

NEW HAMPSHIRE.

1913.....Henry E. Burnham.....Rep.....Manchester.
 1915.....Jacob H. Gallinger.....Rep.....Concord.

NEW JERSEY.

1911.....John Kean.....Rep.....Trenton.
 1913.....Frank O. Briggs.....Rep.....Trenton.

NEW YORK.

1911.....Chauncey M. Depew.....Rep.....Peekskill.
 1915.....Elihu Root.....Rep.....New York.

NORTH CAROLINA.

1913.....Furnifold M. Simmons.....Dem.....Trenton.
 1916.....Lee S. Overman.....Dem.....Salsbury.

NORTH DAKOTA.

1911.....Porter J. McCumber.....Rep.....Wahpeton.
 1915.....Martin N. Johnson.....Rep.....Petersburg.

OHIO.

1911.....Charles Dick.....Rep.....Akron.
 1915.....Theodore E. Burton.....Rep.....Cleveland.
 Republicans 60; Democrats 32.

UTAH.

1911.....George Sutherland.....Rep.....Salt Lake City.
 1915.....Reed Smoot.....Rep.....Provo City.

VERMONT.

1911.....Carroll S. Page.....Rep.....Hyde Park.
 1915.....William P. Dillingham.....Rep.....Waterbury.

VIRGINIA.

1911.....John W. Daniel.....Dem.....Lynchburg.
 1913.....Thomas S. Martin.....Dem.....Charlottesville.

WASHINGTON.

1911.....Samuel H. Piles.....Rep.....Seattle.
 1915.....Wesley L. Jones.....Rep.....North Yakima.

WEST VIRGINIA.

1911.....Nathan B. Scott.....Rep.....Wheeling.
 1913.....Stephen B. Elkins.....Rep.....Elkins.

WISCONSIN.

1911.....Robert M. La Follette.....Rep.....Madison.
 1915.....Issac Stephenson.....Rep.....Marinette.

WYOMING.

1911.....Clarence D. Clark.....Rep.....Evanston.
 1913.....Francis E. Warren.....Rep.....Cheyenne.

MEMBERS OF THE HOUSE OF REPRESENTATIVES

Representative.	Politics.	Address.	Representative.	Politics.	Address.
ALABAMA.					
George W. Taylor.	Dem.	Demopolis.	Charles E. Fuller.	Rep.	Belvidere.
Stanley H. Dent, Jr.	Dem.	Montgomery.	Frank O. Lowden.	Rep.	Oregon.
Henry D. Clayton.	Dem.	Eufula.	James McKinney.	Rep.	Aledo.
William B. Craig.	Dem.	Selma.	George W. Prince.	Rep.	Galesburg.
James T. Heflin.	Dem.	Lafayette.	Joseph V. Graft.	Rep.	Peoria.
Richard F. Hobson.	Dem.	Greensboro.	John A. Sterling.	Rep.	Bloomington.
John L. Burnett.	Dem.	Gadsden.	Joseph C. Cannon.	Rep.	Danville.
William Richardson.	Dem.	Huntsville.	William B. McKinley.	Rep.	Champaign.
Oscar W. Underwood.	Dem.	Birmingham.	Henry T. Rainey.	Dem.	Carrollton.
ARKANSAS.					
Robert B. Macon.	Dem.	Helena.	James M. Graham.	Dem.	Springfield.
William A. Oldfield.	Dem.	Batesville.	William A. Rodenberg.	Rep.	East St. Louis.
John C. Floyd.	Dem.	Yellville.	Martin D. Foster.	Dem.	Olney.
Ben Cravens.	Dem.	Fort Smith.	Pleasant T. Chapman.	Rep.	Vienna.
Charles C. Reid.	Dem.	Morrilton.	Napoleon B. Thistlewood.	Rep.	Carlo.
Joseph T. Robinson.	Dem.	Lonoke.	INDIANA.		
Robert M. Wallace.	Dem.	Magnolia.	John W. Boehne.	Dem.	Evansville.
CALIFORNIA.					
William F. Englebright.	Rep.	Nevada City.	William A. Cullop.	Dem.	Vincennes.
Duncan E. McKinlay.	Rep.	Santa Rosa.	William E. Cox.	Dem.	Jasper.
Joseph E. Knowland.	Rep.	Alameda.	Lincoln Dixon.	Dem.	North Vernon.
Julius Kahn.	Rep.	San Francisco.	Ralph W. Moss.	Dem.	Center Point.
Everis A. Hayes.	Rep.	San Jose.	William O. Barnard.	Rep.	Newcastle.
James C. Needham.	Rep.	Modesto.	Charles A. Korbly.	Dem.	Indianapolis.
James McLachlan.	Rep.	Pasadena.	John A. M. Adair.	Dem.	Portland.
Sylvester C. Smith.	Rep.	Bakersfield.	Martin A. Morrison.	Dem.	Frankfort.
COLORADO.					
Edward T. Taylor.	Dem.	Glenwood Springs.	Edgar D. Crumpacker.	Rep.	Valparaiso.
Atterson W. Rucker.	Dem.	Fort Logan.	George W. Rauch.	Dem.	Marion.
John A. Martin.	Dem.	Pueblo.	Cyrus Cline.	Dem.	Angola.
CONNECTICUT.					
John Q. Tilson.	Rep.	New Haven.	Henry A. Barnhart.	Dem.	Rochester.
IOWA.					
Charles A. Kennedy.	Rep.	Montroue.	Charles A. Kennedy.	Rep.	Montroue.
Albert F. Dawson.	Rep.	Preston.	Albert F. Dawson.	Rep.	Preston.
Charles E. Pickett.	Rep.	Waterloo.	Charles E. Pickett.	Rep.	Waterloo.
Gilbert N. Haugen.	Rep.	Northwood.	Gilbert N. Haugen.	Rep.	Northwood.
James W. Good.	Rep.	Cedar Rapids.	James W. Good.	Rep.	Cedar Rapids.
Nathan E. Kendall.	Rep.	Alba.	Nathan E. Kendall.	Rep.	Alba.
John A. T. Hull.	Rep.	Des Moines.	John A. T. Hull.	Rep.	Des Moines.
William D. Jamieson.	Dem.	Shenandoah.	William D. Jamieson.	Dem.	Shenandoah.
Walter I. Smith.	Rep.	Council Bluffs.	Walter I. Smith.	Rep.	Council Bluffs.

E. Stevens Henry.....Rep.....Rockville.
 Nehemiah D. Sherry.....Rep.....New Haven.
 Edwin W. Higgins.....Rep.....Norwich.
 Ebenezer J. Hill.....Rep.....Norwalk.

DELAWARE.

William H. Heald.....Rep.....Wilmington.

FLORIDA.

Stephen M. Sparkman.....Dem.....Tampa.
 Frank Clark.....Dem.....Gainesville.
 Daunitte H. Mays.....Dem.....Monticello.

GEORGIA.

Charles G. Edwards.....Dem.....Savannah.
 James M. Griggs.....Dem.....Dawson.
 Dudley M. Hughes.....Dem.....Danville.
 William C. Adamson.....Dem.....Carrollton.
 Leonidas F. Livingston.....Dem.....Covington.
 Charles L. Bartlett.....Dem.....Macon.
 Gordon Lee.....Dem.....Chickamauga.
 William M. Howard.....Dem.....Lexington.
 Thomas M. Bell.....Dem.....Gainesville.
 Thomas W. Hardwick.....Dem.....Sandersville.
 William G. Brantley.....Dem.....Brunswick.

IDAHO.

Thomas R. Hamer.....Rep.....St. Anthony.

ILLINOIS.

Martin B. Madden.....Rep.....Chicago.
 James R. Mann.....Rep.....Chicago.
 William W. Wilson.....Rep.....Chicago.
 James T. McDermott.....Dem.....Chicago.
 Adolph J. Sabath.....Dem.....Chicago.

Frederick Lundin.....Rep.....Chicago.
 Thomas Gallagher.....Dem.....Chicago.
 Henry S. Boutell.....Rep.....Chicago.
 George E. Foss.....Rep.....Chicago.
 Howard M. Snapp.....Rep.....Joliet.

*Vacancy.

Frank P. Woods.....Rep.....Estherville.
 Elbert H. Hubbard.....Rep.....Sioux City.

KANSAS.

Daniel R. Anthony, Jr.....Rep.....Leavenworth.
 Charles F. Scott.....Rep.....Iola.
 Philip P. Campbell.....Rep.....Pittsburg.
 James M. Miller.....Rep.....Council Grove.
 William A. Calderhead.....Rep.....Marysville.
 William A. Reeder.....Rep.....Logan.
 Edmond H. Madison.....Rep.....Dodge City.
 Victor Murdock.....Rep.....Wichita.

KENTUCKY.

Ollie M. James.....Dem.....Marion.
 Augustus O. Stanley.....Dem.....Henderson.
 Robert Y. Thomas, Jr.....Dem.....Central City.
 Ben Johnson.....Dem.....Bardtown.
 Swagar Sherley.....Dem.....Louisville.
 Joseph L. Rhinock.....Dem.....Covington.
 James C. Caullill.....Dem.....Georgetown.
 Harvey Helm.....Dem.....Stanford.
 Joseph B. Bennett.....Rep.....Greenup.
 John W. Langley.....Rep.....Spurlock.
 Don C. Edwards.....Rep.....London.

LOUISIANA.

Albert Estopinal.....Dem.....St. Bernard.
 Robert F. Brossard.....Dem.....New Iberia.
 John T. Watkins.....Dem.....Minden.
 Joseph E. Ransdell.....Dem.....Lake Providence.
 Robert C. Wickliffe.....Dem.....St. Francisville.
 Arsene P. Pujol.....Dem.....Lake Charles.

MAINE.

Amos L. Allen.....Rep.....Aired.
 John P. Swasey.....Rep.....Canton.
 Edwin C. Burleigh.....Rep.....Augusta.
 Frank E. Guernsey.....Rep.....Dover.

MEMBERS OF THE HOUSE OF REPRESENTATIVES—CONTINUED

<i>Representative.</i>	<i>Politics.</i>	<i>Address.</i>	<i>Politics.</i>	<i>Address.</i>
MARYLAND.				
James H. Covington.....	Dem.	Easton.		
Joshua F. C. Talbot.....	Dem.	Towson.		
John Kroumiller.....	Dem.	Baltimore.		
John Gill, Jr.....	Dem.	Baltimore.		
Sydney E. Mudd.....	Rep.	Laplata.		
George A. Peatte.....	Rep.	Cumberland.		
MASSACHUSETTS.				
George P. Lawrence.....	Rep.	North Adams.		
Fredrick H. Gillett.....	Rep.	Springfield.		
Charles G. Washburn.....	Rep.	Worcester.		
Charles Q. Tilrell.....	Rep.	Natick.		
Baiber Ames.....	Rep.	Lewell.		
Augustus F. Gardner.....	Rep.	Hamilton.		
Ernest W. Roberts.....	Rep.	Chelsea.		
Samuel W. McCall.....	Rep.	Winchester.		
John A. Kellher.....	Dem.	Boston.		
Joseph F. O'Connell.....	Dem.	Boston.		
Andrew J. Peters.....	Dem.	Boston.		
John W. Weeks.....	Rep.	Newton.		
William S. Greene.....	Rep.	Fall River.		
William C. Lovering.....	Rep.	Taunton.		
MICHIGAN.				
Edwin Denby.....	Rep.	Detroit.		
Charles E. Townsend.....	Rep.	Jackson.		
Washington Gardner.....	Rep.	Ablon.		
Edward L. Hamilton.....	Rep.	Niles.		
Gerrit J. Diekema.....	Rep.	Holland.		
Samuel W. Smith.....	Rep.	Fontic.		
Henry McGorran.....	Rep.	Port Huron.		
Joseph W. Fordney.....	Rep.	Saginaw.		
James C. McLaughlin.....	Rep.	Muskegon.		
George A. Loud.....	Rep.	Au Sable.		
Francis H. Dodds.....	Rep.	Mount Pleasant.		
H. Olin Young.....	Rep.	Ishpeming.		
MINNESOTA.				
James A. Tawney.....	Rep.	Winona.		
Winfield S. Hammond.....	Dem.	St. James.		
Charles R. Davis.....	Rep.	St. Peter.		
NEVADA.				
George A. Bartlett.....	Dem.	Tonopah.		
NEW HAMPSHIRE.				
Cyrus A. Sulloway.....	Rep.	Manchester.		
Frank D. Currier.....	Rep.	Canaan.		
NEW JERSEY.				
Henry C. Loudenslager.....	Rep.	Paulsboro.		
John J. Gardner.....	Rep.	Atlantic City.		
Benjamin F. Howell.....	Rep.	New Brunswick.		
Ira W. Wood.....	Rep.	Trenton.		
Charles N. Fowler.....	Rep.	Elizabeth.		
William Hughes.....	Dem.	Facerson.		
Richard W. Parker.....	Rep.	Newark.		
William H. Wiley.....	Dem.	East Orange.		
Eugene F. Kinkhead.....	Dem.	Jersey City.		
James A. Hamill.....	Dem.	Jersey City.		
NEW YORK.				
William W. Cocks.....	Rep.	Westbury.		
George H. Lindsay.....	Dem.	Brooklyn.		
Otto G. Foelker.....	Rep.	Brooklyn.		
Charles B. Law.....	Rep.	Brooklyn.		
Richard Young.....	Rep.	Flatbush.		
William M. Calder.....	Rep.	Brooklyn.		
John J. Fitzgerald.....	Dem.	Brooklyn.		
Daniel J. Rhordan.....	Dem.	New York.		
Henry M. Goldfogle.....	Dem.	New York.		
William Sulzer.....	Dem.	New York.		
Charles V. Fornas.....	Dem.	New York.		
Michael F. Conry.....	Dem.	New York.		
Herbert Parsons.....	Rep.	New York.		
William Willett, Jr.....	Dem.	Long Island City.		
Jacob Van Vechten Olcott.....	Rep.	New York.		
Francis B. Harrison.....	Dem.	New York.		
William S. Bennett.....	Rep.	New York.		
Joseph A. Goulden.....	Dem.	New York.		
John E. Andrus.....	Rep.	Yonkers.		
Thomas W. Bradley.....	Rep.	Walden.		
Hamilton Fish.....	Rep.	St. James.		
William H. Draper.....	Rep.	Troy.		

Frederick C. Stevens.....Rep.....St. Paul.
 Frank M. Nye.....Rep.....Minneapolis.
 Charles A. Lindbergh.....Rep.....Little Falls.
 Andrew J. Volstead.....Rep.....Granite Falls.
 Clarence B. Miller.....Rep.....Duluth.
 Halvor Steenserson.....Rep.....Crookston.

MISSISSIPPI

Ezekiel S. Candler, Jr.....Dem.....Corinth.
 Thomas Spight.....Dem.....Ripley.
 Benjamin G. Humphreys.....Dem.....Greenville.
 Thomas U. Sisson.....Dem.....Winona.
 Adam M. Byrd.....Dem.....Philadelphia.
 Eaton J. Ewers.....Dem.....Bay St. Louis.
 William A. Dickson.....Dem.....Centerville.
 James William Collier.....Dem.....Vicksburg.

MISSOURI

James T. Lloyd.....Dem.....Shelbyville.
 William W. Rucker.....Dem.....Keytesville.
 Joshua W. Alexander.....Dem.....Gallatin.
 Charles F. Booher.....Dem.....Savannah.
 William P. Boriand.....Dem.....Kansas City.
 David A. DeArmond.....Dem.....Butler.
 Courtney W. Hamlin.....Dem.....Springfield.
 Dorsey W. Shackelford.....Dem.....Bowling Green.
 Richard Bartholdt.....Rep.....St. Louis.
 Patrick F. Gill.....Dem.....St. Louis.
 Harry M. Coudrey.....Rep.....St. Louis.
 Polite Eivins.....Rep.....Evings.
 Charles A. Crow.....Rep.....Caruthersville.
 Charles H. Morgan.....Rep.....Joplin.
 Arthur P. Murphy.....Rep.....Rolla.

MONTANA

Charles N. Pray.....Rep.....Fort Benton.

NEBRASKA

John A. Maguire.....Dem.....Lincoln.
 Gilbert M. Hitchcock.....Dem.....Omaha.
 James P. Latta.....Dem.....Tekamah.
 Edmund H. Hinshaw.....Rep.....Fairbury.
 George W. Norris.....Rep.....McCook.
 Moses P. Kinkaid.....Rep.....O'Neill.

George N. Southwick.....Rep.....Albany.
 George W. Fairchild.....Rep.....Oneonta.
 Cyrus Durey.....Rep.....Johnstown.
 George R. Malby.....Rep.....Ogdensburg.
 Charles S. Millington.....Rep.....Herkimer.
 Michael E. Knapp.....Rep.....Lowville.
 John W. Driscoll.....Rep.....Syracuse.
 John W. Dwight.....Rep.....Dryden.
 Sereno E. Payne.....Rep.....Auburn.
 James B. Perkins.....Rep.....Rochester.
 Jacob S. Fasset.....Rep.....Elmira.
 James S. Simmons.....Rep.....Niagara Falls.
 Daniel A. Driscoll.....Dem.....Buffalo.
 De Alva S. Alexander.....Rep.....Buffalo.
 Edward E. Vreeland.....Rep.....Salamanca.

NORTH CAROLINA

John H. Small.....Dem.....Washington.
 Claude Kitchen.....Dem.....Scotland Neck.
 Charles R. Thomas.....Dem.....New Bern.
 Edward W. Poul.....Dem.....Smithfield.
 John M. Morehead.....Rep.....Spray.
 Hannibal L. Godwin.....Dem.....Dunn.
 Robert N. Page.....Dem.....Bisbee.
 Charles H. Cowles.....Rep.....Wilkesboro.
 Edwin Y. Webb.....Dem.....Shelby.
 John G. Grant.....Rep.....Hendersonville.

NORTH DAKOTA

Asle J. Gronna.....Rep.....Lakota.
 Louis B. Hanna.....Rep.....Fargo.

OHIO

Nicholas Longworth.....Rep.....Cincinnati.
 Herman P. Goebel.....Rep.....Cincinnati.
 James M. Cox.....Dem.....Dayton.
 William E. Tou Velle.....Dem.....Celina.
 Timothy T. Ansberry.....Dem.....Defiance.
 Matthew R. Denver.....Dem.....Wilmington.
 Joseph W. Keifer.....Rep.....Springfield.
 Ralph D. Cole.....Rep.....Findlay.
 Isaac R. Sherwood.....Dem.....Toledo.
 Adna R. Johnson.....Rep.....Ironton.
 Albert Douglas.....Rep.....Chillicothe.
 Edward L. Taylor, Jr.....Rep.....Columbus.
 Carl C. Anderson.....Dem.....Fostoria.

Charles F. Barclay.....	Rep.....	Simmamahoning.
George F. Huff.....	Rep.....	Greensburg.
Allen F. Cooper.....	Rep.....	Uniontown.
John Kinley Tener.....	Rep.....	Charleroi.
Arthur L. Bates.....	Rep.....	Meadville.
A. Mitchell Palmer.....	Dem.....	Stroudsburg.
Jonathan N. Langham.....	Rep.....	Indiana.
Nelson F. Wheeler.....	Rep.....	Endeavor.
William H. Graham.....	Rep.....	Allegheny.
John Dalzell.....	Rep.....	Pittsburg.
James F. Burke.....	Rep.....	Pittsburg.
Andrew J. Barchfeld.....	Rep.....	Pittsburg.
RHODE ISLAND.		
William F. Sheffield.....	Rep.....	Newport.
Adin B. Capron.....	Rep.....	Stillwater.
SOUTH CAROLINA.		
George S. Legare.....	Dem.....	Charleston.
James O. Patterson.....	Dem.....	Barnwell.
Wyatt Alken.....	Dem.....	Abbeville.
Joseph T. Johnson.....	Dem.....	Spartanburg.
David E. Finley.....	Dem.....	Yorkville.
James El. Ellerbe.....	Dem.....	Marion.
Asbury F. Lever.....	Dem.....	Lexington.
SOUTH DAKOTA.		
Eben W. Martin.....	Rep.....	Deadwood.
Charles H. Burke.....	Rep.....	Pierre.
TENNESSEE.		
Walter P. Brownlow.....	Rep.....	Jonesboro.
Richard W. Austin.....	Rep.....	Knoxville.
John A. Moon.....	Dem.....	Chattanooga.
Cordell Hull.....	Dem.....	Carthage.
William C. Houston.....	Dem.....	Woodbury.
Joseph W. Byrns.....	Dem.....	Nashville.
Lemuel P. Padgett.....	Dem.....	Columbia.
Thetus W. Sims.....	Dem.....	Linden.
Finis J. Garrett.....	Dem.....	Dresden.
George W. Gordon.....	Dem.....	Memphis.
TEXAS.		
Morris Sheppard.....	Dem.....	Texarkana.
Martin Dies.....	Dem.....	Beaumont.
*Vacancy.		
Republicans 217; Democrats 171; Vacancies 3 (Illinois, Louisiana; and Ohio.)		
George C. Sturgiss.....	Rep.....	Morgantown.
Joseph H. Gaines.....	Rep.....	Charleston.
Harry C. Woodyard.....	Rep.....	Spencer.
James A. Hughes.....	Rep.....	Huntington.
WISCONSIN.		
Henry A. Cooper.....	Rep.....	Racine.
John M. Nelson.....	Rep.....	Madison.
Arthur W. Kopp.....	Rep.....	Platteville.
William J. Cary.....	Rep.....	Milwaukee.
William H. Stafford.....	Rep.....	Milwaukee.
Charles H. Weisse.....	Dem.....	Sheboygan.
John J. Esch.....	Rep.....	La Crosse.
James H. Davidson.....	Rep.....	Oshkosh.
Gustav Kustermann.....	Rep.....	Green Bay.
Elmer A. Morse.....	Rep.....	Antigo.
Irvine L. Leuroot.....	Rep.....	Superior.
WYOMING.		
Frank W. Mondell.....	Rep.....	Newcastle.
TERRITORIAL DELEGATES.		
ALASKA.		
James Wickersham.....	Rep.....	Fairbanks.
ARIZONA.		
Ralph H. Cameron.....	Rep.....	Flagstaff.
HAWAII.		
J. Kuhio Kalaniana'ole.....	Rep.....	Waikiki.
NEW MEXICO.		
William H. Andrews.....	Rep.....	Albuquerque.
RESIDENT COMMISSIONERS.		
PHILIPPINE ISLANDS.		
Benito Legarda.....		Manila.
Pablo O. De Leon.....		Manila.
PORTO RICO.		
Tulio Larrinaga.....		San Juan.

IOWA IN THE SIXTY-FIRST CONGRESS

UNITED STATES SENATORS.

JONATHAN P. DOLLIVER, Fort Dodge, term expires.....1913
 ALBERT B. CUMMINS, Des Moines, term expires.....1915

REPRESENTATIVES.

FIRST DISTRICT.

Population (1905) 159,267.

COUNTIES—Des Moines, Henry, Jefferson, Lee, Louisa, Van Buren and Washington (seven counties).

CHARLES A. KENNEDY, Republican.....Montrose, Lee county.

SECOND DISTRICT.

Population (1905) 192,745.

COUNTIES—Clinton, Iowa, Jackson, Johnson, Muscatine and Scott (six counties).

ALBERT F. DAWSON, Republican.....Preston, Jackson county.

THIRD DISTRICT.

Population (1905) 223,672.

COUNTIES—Black Hawk, Bremer, Buchanan, Butler, Delaware, Dubuque, Franklin, Hardin and Wright (nine counties).

CHARLES E. PICKETT, Republican.....Waterloo, Black Hawk county.

FOURTH DISTRICT.

Population (1905) 189,194.

COUNTIES—Allamakee, Cerro Gordo, Chickasaw, Clayton, Fayette, Floyd, Howard, Mitchell, Winneshiek and Worth (ten counties).

GILBERT N. HAUGEN, Republican.....Northwood, Worth county.

FIFTH DISTRICT.

Population (1905) 185,667.

COUNTIES—Benton, Cedar, Grundy, Jones, Linn, Marshall and Tama (seven counties).

JAMES W. GOOD, Republican.....Cedar Rapids, Linn county.

SIXTH DISTRICT.

Population (1905) 175,880.

COUNTIES—Davis, Jasper, Keokuk, Mahaska, Monroe, Poweshiek, and Wapello (seven counties).

NATHAN E. KENDALL, Republican.....Albia, Monroe county.

SEVENTH DISTRICT.

Population (1905) 204,034.

COUNTIES—Dallas, Madison, Marion, Polk, Story and Warren (six counties).

JOHN A. T. HULL, Republican.....Des Moines, Polk county.

EIGHTH DISTRICT.

Population (1905) 190,169.

COUNTIES—Adams, Appanoose, Clarke, Decatur, Fremont, Lucas, Page, Ringgold, Taylor, Union and Wayne (eleven counties).

WILLIAM D. JAMIESON, Democrat.....Shenandoah, Page county.

NINTH DISTRICT.

Population (1905) 191,091.

COUNTIES—Adair, Audubon, Cass, Guthrie, Harrison, Mills, Montgomery, Pottawattamie and Shelby (nine counties).

WALTER I. SMITH, Republican..... Council Bluffs, Pottawattamie county.

TENTH DISTRICT.

Population (1905) 253,350.

COUNTIES—Boone, Calhoun, Carroll, Crawford, Emmet, Greene, Hamilton, Hancock, Humboldt, Kossuth, Palo Alto, Pocahontas, Webster and Winnebago (fourteen counties).

FRANK P. WOODS, Republican.....Estherville, Emmet county.

ELEVENTH DISTRICT.

Population (1905) 245,011.

COUNTIES—Buena Vista, Cherokee, Clay, Dickinson, Ida, Lyon, Monona, O'Brien, Osceola, Plymouth, Sac, Sioux and Woodbury (thirteen counties).

ELBERT H. HUBBARD, Republican.....Sioux City, Woodbury county.

BIOGRAPHIES OF MEMBERS OF CONGRESS FROM IOWA

SENATORS.

JONATHAN PRENTISS DOLLIVER,

Republican, of Fort Dodge, was born near Kingwood, Preston county, Virginia (now West Virginia), February 6, 1858; graduated in 1876 from the West Virginia University; was admitted to the bar in 1878; never held any political office until elected to the Fifty-first Congress as a Representative from the Tenth Congressional district of Iowa; was a member of the House also in the Fifty-second, Fifty-third, Fifty-fourth, Fifty-fifth and Fifty-sixth Congresses; August 23, 1900, was appointed United States Senator to fill the vacancy caused by the death of Hon. J. H. Gear, and was elected January 21, 1902, to succeed himself; re-elected January 23, 1907; term expires March 4, 1913.

ALBERT BAIRD CUMMINS,

Republican, of Des Moines, Polk county, was born near Carmichaels, Pennsylvania, February 15, 1850; was educated in the public schools, preparatory academy, and was three years in Waynesburg (Pa.) College; the latter institution conferred the degrees of M. A. and LL. D. upon him, and Cornell College, Iowa, that of LL. D.; is a lawyer by profession, and married; was a member of the House of Representatives of the Twenty-second General Assembly of Iowa; a member of the Republican National Committee from 1896 to 1900, and Governor of Iowa from January, 1902, until elected, Nov. 24, 1908, to fill a vacancy in the United States Senate caused by the death of Hon. W. B. Allison. He was re-elected January 19, 1909, for the term beginning March 4, 1909. His term of service will expire March 4, 1915.

REPRESENTATIVES.

CHARLES A. KENNEDY,

Of Montrose, Lee county, Representative from the First District, composed of the counties of Des Moines, Henry, Jefferson, Lee, Louisa, Van Buren, and Washington, was born in Montrose, Lee county, March 24, 1869; finishing the high school course he formed a partnership, which still exists, with his brother in the nursery business. At the age of twenty-one he was elected mayor of Montrose and served four terms; served as a member of the House in the Thirtieth and Thirty-first General Assemblies, being the first Republican from Lee county in twenty-two years; was elected to the Sixtieth Congress from the First District November 6, 1906, and re-elected November 3, 1908.

Republican in politics.

ALBERT FOSTER DAWSON,

Of Preston, Jackson county, Representative from the Second District, composed of the counties of Clinton, Iowa, Jackson, Johnson, Muscatine, and Scott, was born at Spragueville, Iowa, January 26, 1872; was educated in the common schools of Iowa, supplemented by one year at the University of Wisconsin; engaged in newspaper work at Preston and Clinton; served several years in the organization of Congress; was elected to the Fifty-ninth Congress November 8, 1904; re-elected November 6, 1906, and re-elected November 3, 1908.

Republican in politics.

CHARLES EDGAR PICKETT,

Of Waterloo, Black Hawk county, Representative from the Third District, composed of the counties of Black Hawk, Bremer, Buchanan, Butler, Delaware, Dubuque, Franklin, Hardin and Wright, was born in Van Buren county, Iowa, January 14, 1866; graduated from collegiate department of the State University of Iowa in 1888 and from the law department in 1890, and has since been engaged in the practice of his profession; was a regent of the State University of Iowa from 1896 to 1909; elected to the Sixty-first Congress November 3, 1908.

Republican in politics.

GILBERT N. HAUGEN,

Of Northwood, Worth county, Representative from the Fourth District, composed of the counties of Allamakee, Cerro Gordo, Chickasaw, Clayton, Fayette, Floyd, Howard, Mitchell, Winneshick, and Worth, was born April 21, 1859, in Rock county, Wisconsin; since the age of fourteen, and prior to his election to Congress, he was actively engaged in various enterprises, principally real estate and banking; was treasurer of Worth county, Iowa, for six years; was elected to the Iowa legislature, serving in the Twenty-fifth and Twenty-sixth General Assemblies; was elected to the Fifty-sixth, Fifty-seventh, Fifty-eighth, Fifty-ninth, Sixtieth and Sixty-first Congresses.

Republican in politics.

JAMES WILLIAM GOOD,

Of Cedar Rapids, Linn county, Representative from the Fifth District, composed of the counties of Benton, Cedar, Grundy, Jones, Linn, Marshall and Tama, was born September 24, 1866, near that place; graduated from Coe College, Cedar Rapids, in 1892, receiving the degree of bachelor of science; also graduated from the law department of the University of Michigan in 1893, receiving the degree of bachelor of laws; is a lawyer by profession; has never before held any office of a public nature except that of City Attorney for the city of Cedar Rapids, from April, 1906, to April, 1908; was elected to the Sixty-first Congress November 3, 1908.

Republican in politics.

NATHAN E. KENDALL,

Of Albia, Monroe county, Representative from the Sixth District, composed of the counties of Davis, Jasper, Keokuk, Mahaska, Monroe, Poweshiek and Wapello, was born at Greenville, Lucas county, Iowa, March 17, 1868; has no education except that acquired in the rural schools of that county; was married April 20, 1896, to Miss Belle Wooden of Centerville, Iowa; is a lawyer by profession; served two terms (1893-1897) as County Attorney of Monroe county, Iowa, and five terms (1899-1909) as Representative from Monroe county in the General Assembly of Iowa, the last term as speaker of the House; was elected to the Sixty-first Congress November 3, 1908.

Republican in politics.

JOHN ALBERT TIFFIN HULL,

Of Des Moines, Representative from the Seventh District, composed of the counties of Dallas, Madison, Marion, Polk, Story and Warren, was born at Sabina, Clinton county, Ohio, May 1, 1841; removed with his parents to Iowa in 1849; was educated in public schools, Ashbury (Ind.) University, and Iowa Wesleyan College, at Mount Pleasant; was graduated from the Cincinnati (Ohio) Law School in the spring of 1862; enlisted in the Twenty-third Iowa Infantry July, 1862; was first lieutenant and captain; was wounded in the charge on intrenchments at Black River May 17, 1863; resigned on account of wounds, October, 1863; was elected secretary of the Iowa State Senate in 1872 and re-elected in 1874, 1876, and 1878; was elected Secretary of State in 1878 and re-elected in 1880 and 1882; was elected Lieutenant-Governor in 1885 and re-elected in 1887; is engaged in farming and banking; was elected to the Fifty-second, Fifty-third, Fifty-fourth, Fifty-fifth, Fifty-sixth, Fifty-seventh, Fifty-eighth, Fifty-ninth, Sixtieth and Sixty-first Congresses.

Republican in politics.

WILLIAM D. JAMIESON,

Of Shenandoah, Representative from the Eighth District, composed of the counties of Adams, Appanoose, Clarke, Decatur, Fremont, Lucas, Page, Ringgold, Taylor, Union and Wayne, was born of American parentage on his father's farm near Wapello, Louisa county, Iowa, November 9, 1873. When five years of age his parents moved to Wapello, where his father assumed the position of principal of the city schools; when nine years old he went into his father's printing office and with the exception of the years spent in school and college, and as a traveling salesman, has been actively engaged in newspaper work ever since. Received his education in the common schools and the State University. When nineteen years of age he became editor of *The Ida Grove Pioneer*, and while at Ida Grove was chairman of the Democratic County Central Committee for one year; later assumed control and management of *The Gazette* at Columbus Junction. In 1902 moved to Shenandoah, where he assumed control and management of *The Shenandoah World*, which paper he now owns and edits, together with *The Democrat* at Hamburg, in Fremont county, which he purchased in 1906. In November, 1902, was married to Miss Mattie Vass of Waukesha, Wisconsin. Elected State Senator in 1906. Elected to Sixty-first Congress November 3, 1908. Resigned as State Senator March 3, 1909.

Democrat in politics.

WALTER INGLEWOOD SMITH,

Of Council Bluffs, Pottawattamie county, Representative from the Ninth District, composed of the counties of Adair, Audubon, Cass, Guthrie, Harrison, Mills, Montgomery, Pottawattamie and Shelby, was born at Council Bluffs, July 10, 1862; received a common school education, and studied law in the office of Col. D. B. Daily; was admitted to practice December, 1882; was elected judge of the Fifteenth Judicial District of Iowa in November, 1890, and re-elected in 1894 and in 1898, and was elected, in November, 1900, to the Fifty-sixth Congress, to fill the vacancy caused by the resignation of Hon. Smith McPherson; was elected to the Fifty-seventh, Fifty-eighth, Fifty-ninth, Sixtieth and Sixty-first Congresses.

Republican in politics.

FRANK P. WOODS,

Of Estherville, Emmet county, Representative from the Tenth District, composed of the counties of Boone, Calhoun, Carroll, Crawford, Emmet, Greene, Hamilton, Humboldt, Kossuth, Palo Alto, Pocahontas, Webster and Winnebago, was born in Walworth county, Wisconsin, December 11, 1868, where he attended the public schools, afterwards finishing his education at the Northern Indiana Normal School at Valparaiso; in 1887 moved to Iowa; in 1906 and 1907 was chairman of the Republican State Central Committee; was elected to the Sixty-first Congress November 3, 1908.

Republican in politics.

ELBERT HAMILTON HUBBARD,

Of Sioux City, Representative from the Eleventh District, composed of the counties of Buena Vista, Cherokee, Clay, Dickinson, Ida, Lyon, Monona, O'Brien, Osceola, Plymouth, Sac, Sioux and Woodbury, was born at Rushville, Indiana, August 19, 1849, the son of Hon. Asahel W. Hubbard, who was a member of Congress from the Fourth District of Iowa, 1862-1869; graduated from Yale College in the class of 1872, and is a lawyer; married Eleanor Hermance Cobb June 6, 1882, and has four children, E. H., Charlotte, Lyle and Eleanor; served as a member of the House of Representatives, Nineteenth General Assembly of Iowa, and of the Senate in the Twenty-seventh and Twenty-eighth General Assemblies; was elected to the Fifty-ninth, Sixtieth and Sixty-first Congresses.

Republican in politics.

REGISTER OF THE FEDERAL GOVERNMENT

PRESIDENTS OF THE UNITED STATES

Number	Name	Birthplace	Year	Paternal Ancestry	Residence	Inaugu- rated		Politics	Died	
						Year	Age		Year	Age
1	George Washington	Westmoreland Co., Va.	1732	English	Va.	1789	57	Fed.	1799	67
2	John Adams	Quincy, Mass.	1735	English	Mass.	1797	62	Fed.	1826	90
3	Thomas Jefferson	Shadwell, Va.	1743	Welsh	Va.	1801	58	fRep.	1826	85
4	James Madison	Port Conway, Va.	1751	English	Va.	1809	58	Rep.	1836	85
5	James Monroe	Westmoreland Co., Va.	1758	Scottish	Va.	1817	59	Rep.	1831	73
6	John Quincy Adams	Quincy, Mass.	1767	English	Mass.	1825	58	fRep.	1848	80
7	Andrew Jackson	*Union Co., N. C.	1767	Scottish-Irish	Tenn.	1829	62	Dem.	1845	78
8	Martin Van Buren	Kinderhook, N. Y.	1782	Dutch	N. Y.	1837	55	Dem.	1862	79
9	William H. Harrison	Berketeley, Va.	1773	English	Ohio	1841	68	Whig	1841	68
10	John Tyler	Greenway, Va.	1790	English	Ohio	1845	55	Whig	1862	72
11	James K. Polk	Mecklenburg Co., N. C.	1795	Scottish-Irish	Tenn.	1845	50	Dem.	1849	53
12	Zachary Taylor	Orange Co., Va.	1781	English	La.	1849	68	Whig	1850	69
13	Millard Fillmore	Summershill, N. Y.	1800	English	N. Y.	1849	49	Whig	1874	74
14	Franklin Pierce	Hillsboro, N. H.	1804	English	N. H.	1843	39	Dem.	1879	64
15	James Buchanan	Cave Gap, Pa.	1791	Scottish-Irish	Pa.	1857	66	Dem.	1868	77
16	Abraham Lincoln	Larue Co., Ky.	1809	English	Ill.	1861	52	Dem.	1865	56
17	Andrew Johnson	Ratcliff, N. C.	1808	English	Tenn.	1865	57	Rep.	1875	66
18	Ulysses S. Grant	Point Pleasant, Ohio	1822	Scottish	Ill.	1849	27	Rep.	1875	56
19	Rutherford B. Hayes	Delaware, Ohio	1822	Scottish	Ohio	1877	54	Rep.	1892	70
20	James A. Garfield	Cuyahoga Co., Ohio	1831	English	Ohio	1881	50	Rep.	1881	50
21	Chester A. Arthur	Fairfield, Vt.	1830	Scottish-Irish	N. Y.	1881	51	Rep.	1886	56
22	Grover Cleveland	Caldwell, N. J.	1837	English	N. Y.	1885	48	Dem.	1908	71
23	Benjamin Harrison	North Bend, Ohio	1833	English	Ind.	1889	56	Rep.	1901	67
24	Grover Cleveland	Caldwell, N. J.	1837	English	N. Y.	1893	56	Dem.	1908	71
25	William McKinley	Niles, Ohio	1827	English	Ohio	1897	70	Rep.	1901	73
26	Theodore Roosevelt	New York City	1858	Dutch	N. Y.	1897	39	Rep.	1901	43
27	William Howard Taft	Cincinnati, Ohio	1857	English	Ohio	1900	51	Rep.	1901	53

*Jackson called himself a South Carolinian and his biographer, Kendall, recorded his birthplace in Lancaster county, South Carolina, but Parton has published documentary evidence to show that Jackson was born in Union county, North Carolina, less than a quarter-mile from the South Carolina line. The Democrat party of today claims lineal descent from the first Republican party, and President Jefferson as its founder. Political parties were disorganized at the time of the election of John Quincy Adams. He claimed to be a Republican, but his doctrines were decidedly Federalistic. The opposition to his administration took the name of Democrats and elected Jackson, President.

VICE-PRESIDENTS OF THE UNITED STATES

Number	Name	Birthplace	Year	Faternal Ancestry	Residence	Qualified	Politics	Place of Death	Year	Age
1	John Adams	Quincy, Mass.	1733	English	Massachusetts	1789	Fed.	Quincy, Mass.	1826	90
2	Thomas Jefferson	Shadwell, Va.	1743	Welsh	Virginia	1797	Rep.	Monticello, Va.	1826	83
3	Aaron Burr	Newark, N. J.	1756	English	New York	1801	Rep.	Statens Island, N. Y.	1836	80
4	George Clinton	Ulster Co., N. Y.	1739	English	New York	1805	Rep.	Washington, D. C.	1812	73
5	Elbridge Gerry	Marblehead, Mass.	1744	English	Massachusetts	1813	Rep.	Statens Island, N. Y.	1814	70
6	Daniel D. Tompkins	Searsdale, N. Y.	1771	English	New York	1817	Rep.	Washington, D. C.	1825	51
7	John C. Calhoun	Abbeville, S. C.	1782	Scotch-Irish	South Carolina	1825	Rep.	Washington, D. C.	1850	68
8	Martin Van Buren	Kinderhook, N. Y.	1782	Dutch	New York	1833	Dem.	Kinderhook, N. Y.	1862	79
9	Richard M. Johnson	Louisville, Ky.	1781	English	Kentucky	1837	Dem.	Frankfort, Ky.	1850	70
10	John Tyler	Greenway, Va.	1790	English	Virginia	1841	Dem.	Richmond, Va.	1862	72
11	George M. Dallas	Philadelphia, Pa.	1792	English	Pennsylvania	1845	Dem.	Philadelphia, Pa.	1864	72
12	Millard Fillmore	Summerhill, N. Y.	1800	English	New York	1849	Whig	Buffalo, N. Y.	1874	74
13	William R. King	Sampson Co., N. C.	1780	English	Alabama	1853	Dem.	Dallas Co., Ala.	1853	67
14	John C. Breckinridge	Lexington, Ky.	1812	Scotch	Kentucky	1857	Dem.	Lexington, Ky.	1875	64
15	Hannibal Hamlin	Paris, Me.	1809	English	Maine	1861	Rep.	Bangor, Me.	1881	82
16	Andrew Johnson	Raleigh, N. C.	1808	English	Tennessee	1865	Rep.	Carter Co., Tenn.	1875	66
17	Schuyler Colfax	New York City	1833	English	Indiana	1868	Rep.	Mankato, Minn.	1885	49
18	Henry Wilson	Farmington, N. H.	1812	English	Massachusetts	1873	Rep.	Washington, D. C.	1875	63
19	William A. Wheeler	Malone, N. Y.	1819	English	New York	1877	Rep.	Malone, N. Y.	1887	68
20	Chester A. Arthur	Fairfield, Vt.	1829	Scotch-Irish	New York	1881	Rep.	New York City	1886	56
21	Thomas A. Hendricks	Muskegon Co., O.	1819	Scotch-Irish	Indiana	1883	Dem.	Indianapolis, Ind.	1885	66
22	Levi P. Morton	Shoreham, Vt.	1813	Scotch	New York	1880	Rep.			
23	Adlai E. Stevenson	Christian Co., Ky.	1835	Scotch-Irish	Illinois	1883	Dem.			
24	Garret A. Hobart	Long Branch, N. J.	1844	English	New Jersey	1887	Dem.	Paterson, N. J.	1889	55
25	Theodore Roosevelt	New York City	1858	Dutch	New York	1901	Rep.			
26	Charles W. Fairbanks	Unionville Center, O.	1832	English	Indiana	1905	Rep.			
27	James S. Sherman	Utica, N. Y.	1855	English	New York	1909	Rep.			

PRESIDENTIAL CABINET OFFICERS.
SECRETARIES OF STATE.

Presidents	Cabinet Officers	Residences	Date of appointment	Presidents	Cabinet Officers	Residences	Date of appointment
Washington	Thomas Jefferson	Virginia	1789	Fillmore	Edward Everett	Massachusetts	1852
Washington	Edmund Randolph	Virginia	1791	Pierce	William L. Marcy	New York	1853
Washington	Timothy Pickens	Massachusetts	1795	Buchanan	Lewis Cass	Michigan	1857
Adams	Timothy Pickens	Massachusetts	1797	Buchanan	Jeremiah S. Black	Pennsylvania	1860
Adams	John Marshall	Virginia	1800	Lincoln	William H. Seward	New York	1861
Jefferson	James Madison	Virginia	1801	Johnson	William H. Seward	New York	1865
Madison	Robert Smith	Maryland	1809	Grant	Ellihu B. Washburn	Illinois	1869
Madison	James Monroe	Virginia	1811	Grant	Hamilton Fish	New York	1869
Monroe	John Quincy Adams	Massachusetts	1817	Hayes	William M. Evarts	New York	1877
J. Q. Adams	Henry Clay	Kentucky	1825	Garfield	James G. Blaine	Maine	1881
Jackson	Martin Van Buren	New York	1829	Arthur	F. T. Frelinghuysen	New Jersey	1881
Jackson	Edw. Livingston	Louisiana	1831	Cleveland	Thomas F. Bayard	Delaware	1885
Jackson	Louis McLane	Delaware	1838	B. Harrison	James G. Blaine	Maine	1889
Jackson	John Forsyth	Georgia	1831	B. Harrison	John W. Foster	Indiana	1892
Van Buren	John Forsyth	Georgia	1837	Cleveland	Walter Q. Gresham	Illinois	1893
Harrison	Daniel Webster	Massachusetts	1841	Cleveland	Richard Olney	Massachusetts	1895
Tyler	Daniel Webster	Massachusetts	1841	McKinley	John Sherman	Ohio	1897
Tyler	Hugh S. Legare	South Carolina	1848	McKinley	William R. Day	Ohio	1898
Tyler	Abel P. Upshur	Virginia	1843	McKinley	John Hay	Ohio	1898
Tyler	John C. Calhoun	South Carolina	1844	Roosevelt	John Hay	Ohio	1901
Polk	James Buchanan	Pennsylvania	1845	Roosevelt	Ellihu Root	New York	1905
Taylor	John M. Clayton	Delaware	1849	Roosevelt	Robert O. Bacon	New York	1908
Fillmore	Daniel Webster	Massachusetts	1850	Taft	Philander C. Knox	Pennsylvania	1909

SECRETARIES OF THE TREASURY.

Presidents	Cabinet Officers	Residences	Date of ap- pointment	Presidents	Cabinet Officers	Residences	Date of ap- pointment
Washington	Alex. Hamilton	New York	1789	Buchanan	Howell Cobb	Georgia	1857
Washington	Oliver Wolcott	Connecticut	1793	Buchanan	Philip F. Thomas	Maryland	1860
Adams	Samuel Dexter	Massachusetts	1801	Lincoln	John A. Dix	New York	1861
Jefferson	Samuel Dexter	Massachusetts	1801	Lincoln	Salmon P. Chase	Ohio	1861
Jefferson	Albert Gallatin	Pennsylvania	1801	Lincoln	Wm. P. Fessenden	Maine	1864
Madison	Albert Gallatin	Pennsylvania	1801	Johnson	Hugh McCulloch	Indiana	1865
Madison	George W. Campbell	Tennessee	1814	Grant	George S. Boutwell	Massachusetts	1865
Madison	Alexander J. Dallas	Pennsylvania	1814	Grant	Wm. A. Richardson	Massachusetts	1869
Madison	William H. Crawford	Georgia	1816	Grant	Benjamin H. Bristol	Massachusetts	1873
Monroe	William H. Crawford	Georgia	1816	Grant	Lot M. Morrill	Kentucky	1874
J. Q. Adams	Richard Rusell	Pennsylvania	1817	Hayes	John Sherman	Maine	1876
Jackson	Samuel D. Ingham	Pennsylvania	1829	Garfield	William Windom	Ohio	1877
Jackson	Louis McLane	Delaware	1831	Arthur	Charles J. Folger	Minnesota	1881
Jackson	William J. Duane	Pennsylvania	1831	Arthur	William O. Gresham	New York	1881
Jackson	Roger B. Taney	Maryland	1833	Arthur	Hugh McCulloch	Indiana	1884
Jackson	Levi Woodbury	New Hampshire	1834	Cleveland	Daniel Manning	Indiana	1884
Jackson	Levi Woodbury	New Hampshire	1834	Cleveland	Charles S. Fairchild	New York	1886
Van Buren	Thomas Ewing	Ohio	1841	B. Harrison	William Windom	New York	1887
Harrison	Thomas Ewing	Ohio	1841	B. Harrison	Charles Foster	Minnesota	1889
Tyler	Walter Forward	Ohio	1841	Cleveland	John G. Carlisle	Ohio	1891
Tyler	John C. Spencer	Pennsylvania	1841	McKinley	Lyman J. Gage	Kentucky	1893
Tyler	George M. Bibb	New York	1843	Roosevelt	Lyman J. Gage	Illinois	1897
Tyler	Robert J. Walker	Kentucky	1844	Roosevelt	Leslie M. Shaw	Illinois	1901
Folk	William M. Meredith	Mississippi	1815	Roosevelt	George B. Corleyou	Iowa	1901
Taylor	Thomas Corwin	Pennsylvania	1849	Roosevelt	Franklin MacVeagh	New York	1907
Fillmore	James Guthrie	Ohio	1850	Taft		New York	1907
Pierce		Kentucky	1853			Illinois	1909

SECRETARIES OF WAR.

Washington	Henry Knox	Massachusetts	1789	Fillmore	Charles M. Conrad	Louisiana	1850
Washington	Timothy Pickens	Massachusetts	1796	Pierce	Jefferson Davis	Mississippi	1863
Washington	James McHenry	Maryland	1796	Buchanan	John B. Floyd	Virginia	1867
Adams	John Marshall	Virginia	1797	Buchanan	Joseph Holt	Kentucky	1867
Adams	Samuel Dexter	Massachusetts	1800	Lincoln	Simon Cameron	Pennsylvania	1861
Adams	Roger Griswold	Connecticut	1801	Lincoln	Edwin M. Stanton	Ohio	1862
Jefferson	Henry Dearborn	Massachusetts	1801	Johnson	Edwin M. Stanton	Ohio	1865
Madison	William Eustis	Massachusetts	1801	Johnson	U. S. Grant (ad in)	Illinois	1867
Madison	John Armstrong	New York	1813	Johnson	Lor Thomas (ad in)	Illinois	1868
Madison	James Monroe	Virginia	1814	Grant	John A. Rawlins	New York	1868
Madison	William H. Crawford	Georgia	1815	Grant	William T. Sherman	Illinois	1869
Monroe	Isaac Shelby	Kentucky	1817	Grant	William W. Belknap	Ohio	1869
Monroe	Geo. Graham (ad in)	Virginia	1817	Grant	Alphonso Taft	Iowa	1876
Monroe	John C. Calhoun	South Carolina	1817	Grant	James Don Cameron	Pennsylvania	1876
J. Q. Adams	James Barbour	Virginia	1825	Hayes	George W. McCarty	Iowa	1877
J. Q. Adams	Peter B. Porter	New York	1828	Hayes	Alexander Ramsey	Minnesota	1879
Jackson	John H. Eaton	Tennessee	1828	Garfield	Robert T. Lincoln	Illinois	1881
Jackson	Lewis Cass	Ohio	1831	Arthur	Robert T. Lincoln	Illinois	1881
Jackson	Benjamin F. Butler	New York	1837	Cleveland	William C. Endicott	Massachusetts	1881
Van Buren	Joel R. Poinsett	South Carolina	1837	B. Harrison	Redfield Proctor	Vermont	1883
Harrison	John Bell	Tennessee	1841	B. Harrison	Stephen E. Esking	West Virginia	1883
Tyler	John McLean	Ohio	1841	Cleveland	Daniel S. Lamont	New York	1888
Tyler	John C. Spencer	New York	1841	McKinley	Russell A. Alger	Michigan	1897
Tyler	James M. Porter	Pennsylvania	1843	McKinley	Elihu Root	New York	1899
Tyler	William Wilkins	Pennsylvania	1844	Roosevelt	Elihu Root	New York	1901
Polk	William L. Marcy	New York	1845	Roosevelt	William H. Taft	Ohio	1904
Taylor	George W. Crawford	Georgia	1849	Roosevelt	Lake E. Wright	Tennessee	1908
Taylor	Edward Bates	Missouri	1850	Taft	Jacob M. Dickinson	Tennessee	1909

SECRETARIES OF THE INTERIOR.

Taylor	Thomas Ewing	Ohio	1849	Hayes	Carl Schurz	Missouri	1877
Fillmore	James A. Pearce	Maryland	1850	Garfield	Samuel J. Kirkwood	Iowa	1891
Fillmore	T. M. McKennan	Pennsylvania	1850	Arthur	Henry M. Teller	Colorado	1892
Fillmore	Alex. H. H. Stuart	Virginia	1850	Cleveland	Lucius Q. C. Lamar	Mississippi	1883
Pierce	Robert McClelland	Michigan	1853	Cleveland	William F. Vilas	Wisconsin	1888
Buchanan	Jacob Thompson	Mississippi	1857	B. Harrison	John W. Noble	Missouri	1899
Lincoln	Caleb B. Smith	Indiana	1861	Cleveland	Hoke Smith	Georgia	1893
Lincoln	John P. Usher	Indiana	1863	Cleveland	David R. Francis	Missouri	1893
Johnson	John P. Usher	Indiana	1865	McKinley	Corneilus N. Bliss	New York	1897
Johnson	James Harlan	Iowa	1865	McKinley	Ethan A. Hitchcock	Missouri	1899
Johnson	Orville H. Browning	Illinois	1866	Roosevelt	Ethan A. Hitchcock	Missouri	1901
Grant	Jacob D. Cox	Ohio	1869	Roosevelt	James R. Garfield	Ohio	1907
Grant	Columbus Delano	Ohio	1870	Taft	Richard A. Ballinger	Washington	1909
Grant	Zachariah Chandler	Michigan	1875				

SECRETARIES OF THE NAVY.

Presidents	Cabinet Officers	Residence	Date of appointment	Presidents	Cabinet Officers	Residence	Date of appointment
Jefferson	Benjamin Stoddert	Maryland	1801	Fillmore	William A. Graham	North Carolina	1850
Jefferson	Robert Smith	Maryland	1801	Fillmore	James C. Kennedy	Maryland	1852
Jefferson	Jacob Crowninshield	Massachusetts	1803	Fillmore	John C. Dobbin	North Carolina	1853
Madison	Paul Hamilton	South Carolina	1802	Buchanan	Isaac Toucey	Connecticut	1857
Madison	William Jones	Pennsylvania	1813	Lincoln	Gideon Welles	Connecticut	1861
Monroe	B. W. Crowninshield	Massachusetts	1814	Johnson	Gideon Welles	Connecticut	1865
Monroe	B. W. Crowninshield	Massachusetts	1817	Grant	Adolph L. Borie	Pennsylvania	1869
Monroe	Smith Thompson	New York	1838	Grant	George M. Robeson	New Jersey	1869
Monroe	Samuel L. Southard	New Jersey	1833	Hayes	Richard W. Thompson	Indiana	1877
J. Q. Adams	John Branch	New Jersey	1835	Hayes	Nathan Goff, Jr.	West Virginia	1881
Jackson	Levi Woodbury	North Carolina	1839	Garfield	William H. Hunt	Louisiana	1881
Jackson	Mahlon Dickerson	New Hampshire	1831	Arthur	William E. Chandler	New Hampshire	1881
Jackson	Mahlon Dickerson	New Jersey	1837	Cleveland	William C. Whitney	New York	1885
Van Buren	James K. Paulding	New Jersey	1831	Cleveland	Benjamin F. Tracy	New York	1889
Van Buren	George M. Badger	New York	1837	Cleveland	Henry A. Herbert	Alabama	1893
Van Buren	George E. Badger	North Carolina	1838	Cleveland	John D. Long	Massachusetts	1897
Tyler	Abel P. Upshur	North Carolina	1841	McKinley	William H. Moody	Massachusetts	1901
Tyler	David Henshaw	Virginia	1841	Roosevelt	Paul Morton	Massachusetts	1903
Tyler	Thomas W. Gilmer	Massachusetts	1843	Roosevelt	Charles J. Ronaparte	Illinois	1904
Tyler	John Y. Mason	Virginia	1844	Roosevelt	Victor H. Metcalf	Maryland	1905
Folk	George Bnacroft	Virginia	1844	Roosevelt	Truman H. Newberry	California	1907
Folk	John Y. Mason	Massachusetts	1915	Roosevelt	George L. von Meyer	Michigan	1908
Taylor	William B. Prenton	Virginia	1846	Taft		Massachusetts	1909
Taylor	William B. Prenton	Virginia	1849				

SECRETARIES OF AGRICULTURE.

Cleveland	Norman J. Colman	Missouri	1889	McKinley	James Wilson	Iowa	1897
B. Harrison	Jeremiah M. Rusk	Wisconsin	1889	Roosevelt	James Wilson	Iowa	1901
Cleveland	J. Sterling Morton	Nebraska	1883	Taft	James Wilson	Iowa	1909

POSTMASTERS-GENERAL.*

Washington	Samuel Osgood	Massachusetts	Jefferson	Gideon Granger	Connecticut	1801
Washington	Timothy Pickering	Massachusetts	Madison	Gideon Granger	Connecticut	1809
Washington	Joseph Habersham	Georgia	Madison	Return J. Meigs, Jr.	Ohio	1814
Adams	Joseph Habersham	Georgia	Grant	John A. J. Cresswell	Maryland	1819
Monroe	Return J. Meigs, Jr.	Ohio	Grant	James W. Marshall	Virginia	1824
Monroe	John McLean	Ohio	Grant	Marshall Jewell	Connecticut	1824
J. Q. Adams	John McLean	Ohio	Grant	James N. Tyler	Indiana	1824
Jackson	William T. Barry	Kentucky	Hayes	David McK. Key	Tennessee	1827
Jackson	Amos Kendall	Kentucky	Hayes	Horace Maynard	Tennessee	1830
Van Buren	Amos Kendall	Kentucky	Garfield	Thomas L. James	New York	1831
Van Buren	John M. Niles	Connecticut	Arthur	Timothy O. Howe	Wisconsin	1831
Harrison	Francis Granger	New York	Arthur	Walter Q. Gresham	Indiana	1833
Tyler	Francis Granger	New York	Arthur	Frank Hutton	Iowa	1834
Tyler	Charles A. Wickliffe	Kentucky	Cleveland	William F. Vilas	Wisconsin	1835
Polk	Care Johnson	Tennessee	Cleveland	Don M. Dickinson	Tennessee	1835
Taylor	Jacob Collamer	Vermont	Cleveland	John Wamaker	Michigan	1838
Fillmore	Nathan K. Hall	New York	B. Harrison	William S. Bisell	Pennsylvania	1839
Fillmore	Samuel D. Hubbard	Connecticut	Cleveland	William L. Wilson	New York	1838
Pierce	James Campbell	Pennsylvania	Cleveland	James A. Gary	West Virginia	1836
Buchanan	Aaron V. Brown	Tennessee	McKinley	Charles Emory Smith	Maryland	1837
Buchanan	Joseph Holt	Kentucky	McKinley	Charles Emory Smith	Pennsylvania	1839
Buchanan	Horatio King	Maine	Roosevelt	Henry C. Payne	Pennsylvania	1901
Lincoln	Montgomery Blair	Maryland	Roosevelt	Robert J. Wynne	Wisconsin	1901
Lincoln	William Denison	Ohio	Roosevelt	George B. Cortelyou	Pennsylvania	1904
Johnson	William Denison	Ohio	Roosevelt	George von L. Meyer	New York	1905
Johnson	Alexander W. Randall	Wisconsin	Roosevelt	Frank W. Hitchcock	Massachusetts	1907
Jefferson	Joseph Habersham	Georgia	Taft		Massachusetts	1909

*The Postmaster-General was not considered a Cabinet officer until 1829.

ATTORNEYS-GENERAL.

Washington	Edmund Randolph	Virginia	Madison	William Pinkney	Maryland	1811
Washington	William Bradford	Pennsylvania	Madison	Richard Rush	Pennsylvania	1814
Washington	Charles Lee	Virginia	Monroe	Richard Rush	Pennsylvania	1817
Adams	Charles Lee	Virginia	Monroe	William Wirt	Pennsylvania	1817
Adams	Theophilus Parsons	Massachusetts	J. Q. Adams	William Wirt	Virginia	1817
Jefferson	Levi Lincoln	Massachusetts	Jackson	John McP. Berrien	Georgia	1829
Jefferson	Robert Smith	Maryland	Jackson	Roger B. Taney	Maryland	1831
Jefferson	John Breckinridge	Kentucky	Jackson	Benjamin F. Butler	New York	1833
Jefferson	Caesar A. Rodney	Delaware	Van Buren	Benjamin F. Butler	New York	1837
Madison	Caesar A. Rodney	Delaware	Van Buren	Felix Grundy	Tennessee	1838

ATTORNEYS-GENERAL—CONTINUED

Presidents	Cabinet Officers	Residences	Date of appointment	Presidents	Cabinet Officers	Residences	Date of appointment
Van Buren	Henry D. Gilpin	Pennsylvania	1840	Grant	Ebenezer R. Hoar	Massachusetts	1869
Harrison	John J. Crittenden	Kentucky	1841	Grant	Amos T. Ackerman	Georgia	1870
Tyler	John J. Crittenden	Kentucky	1841	Grant	George H. Williams	Oregon	1871
Tyler	Hugh S. Legare	South Carolina	1841	Grant	Edward Pierrepont	New York	1876
Polk	John Nelson	Maryland	1843	Grant	Alphonso Taft	Ohio	1876
Polk	John Y. Mason	Virginia	1845	Hays	Charles Devens	Massachusetts	1877
Polk	Nathan Clifford	Maine	1845	Garfield	Wayne Mac Veagh	Pennsylvania	1881
Polk	Isaac Toucey	Connecticut	1848	Arthur	Benjamin H. Brewster	Pennsylvania	1881
Taylor	Reverdy Johnson	Maryland	1849	Cleveland	Augustus H. Garland	Pennsylvania	1885
Taylor	John J. Crittenden	Kentucky	1849	B. Harrison	William H. H. Miller	Indiana	1885
Pierce	Caleb Cushing	Massachusetts	1850	Cleveland	Richard Olney	Massachusetts	1885
Buchanan	Jeremiah S. Black	Pennsylvania	1853	Cleveland	Judson Harmon	Ohio	1885
Buchanan	Edwin M. Stanton	Ohio	1857	McKinley	Joseph McKenna	California	1887
Lincoln	Edward Bates	Missouri	1860	McKinley	John W. Griggs	New Jersey	1887
Lincoln	Titian J. Coffey (ad in)	Pennsylvania	1861	McKinley	Philauder C. Knox	Pennsylvania	1901
Lincoln	James Speed	Kentucky	1863	Roosevelt	William H. Moody	Pennsylvania	1901
Johnson	James Speed	Kentucky	1864	Roosevelt	Charles J. Bonaparte	Massachusetts	1904
Johnson	Henry Stabery	Ohio	1865	Roosevelt	George W. Wickersham	Maryland	1907
Johnson	William M. Everts	New York	1866	Taft	George W. Wickersham	New York	1909
Johnson	William M. Everts	New York	1868				

SECRETARIES OF COMMERCE AND LABOR.

Roosevelt	George B. Cortelyou	New York	1903	Roosevelt	Oscar S. Straus	New York	1907
Roosevelt	Victor E. Metcalf	California	1901	Taft	Charles Nagel	Missouri	1909

SUPREME COURT AND PRESIDING OFFICERS OF THE SENATE AND HOUSE.
JUSTICES OF THE UNITED STATES SUPREME COURT.

Name	Service		Name	Service		Died
	Term	Years		Term	Years	
*John Jay, New York	1789-1795	6	Levi Woodbury, New Hampshire	1845-1851	6	1851
John Rutledge, South Carolina	1789-1791	2	Robert C. Grier, Pennsylvania	1846-1869	23	1870
William Cushing, Massachusetts	1789-1810	21	Benj. R. Curtis, Massachusetts	1851-1857	6	1869
James Wilson, Pennsylvania	1789-1798	9	John A. Campbell, Alabama	1853-1861	8	1869
John Blair, Virginia	1790-1796	7	Nathan Clifford, Maine	1858-1881	23	1881
Robert H. Harrison, Maryland	1789-1790	1	Noah H. Swayne, Ohio	1861-1881	20	1884
James Iredell, North Carolina	1790-1799	9	Samuel F. Miller, Iowa	1863-1890	26	1890
Thomas Johnson, Maryland	1791-1793	2	David Davis, Illinois	1863-1877	15	1886
William Patterson, New Jersey	1793-1806	13	*Stephen J. Field, California	1863-1897	34	1899
*John Rutledge, South Carolina	1795-1795	0	*Salmon P. Chase, Ohio	1864-1873	9	1883
Samuel Chase, Maryland	1796-1811	15	William Strong, Pennsylvania	1870-1890	10	1895
*Oliver Ellsworth, Connecticut	1796-1800	4	Joseph P. Bradley, New Jersey	1870-1882	12	1883
Bushrod Washington, Virginia	1796-1829	33	Ward Hunt, New York	1872-1882	10	1886
Alfred Moore, North Carolina	1796-1804	8	*Morrison R. Waite, Ohio	1874-1888	14	1888
*John Marshall, Virginia	1801-1835	34	John M. Harlan, Kentucky	1877-1888	11	1888
William Johnson, South Carolina	1803-1834	30	William B. Woods, Georgia	1880-1887	7	1887
Brock Livingston, New York	1804-1833	17	Stanley Matthews, Ohio	1881-1889	8	1889
Thomas Todd, Kentucky	1807-1836	19	Horace Gray, Massachusetts	1881-1902	21	1902
Joseph Story, Massachusetts	1811-1845	34	Samuel Blatchford, New York	1882-1903	21	1903
Gabriel Duval, Maryland	1811-1836	25	Lucius Q. C. Lamar, Mississippi	1883-1888	5	1888
Smith Thompson, New York	1812-1838	26	*Melville W. Fuller, Illinois	1888-1888	0	1888
Robert Trimble, Kentucky	1828-1843	15	David J. Brewer, Kansas	1888-1888	0	1888
John McLean, Ohio	1828-1861	33	Henry B. Brown, Michigan	1888-1908	20	1908
Henry Baldwin, Pennsylvania	1830-1844	14	George Shiras, Jr., Pennsylvania	1889-1903	14	1903
James M. Wayne, Georgia	1835-1867	32	Howell E. Jackson, Tennessee	1892-1895	3	1895
*Roger B. Taney, Maryland	1836-1864	28	Edward D. White, Louisiana	1894-1894	0	1894
Philip P. Barbour, Virginia	1836-1841	5	Rufus W. Peckham, New York	1895-1895	0	1895
John Catron, Tennessee	1837-1865	28	Joseph McKenna, California	1898-1898	0	1898
John McKinley, Alabama	1837-1852	15	Oliver W. Holmes, Massachusetts	1902-1902	0	1902
Peter V. Daniel, Virginia	1841-1860	19	William R. Day, Ohio	1902-1902	0	1902
Samuel Nelson, New York	1845-1872	27	William H. Moody, Massachusetts	1902-1902	0	1902

*Chief Justice.

PRESIDENTS PRO TEMPORE OF THE UNITED STATES SENATE.

Congress	Years	Name	State	Boys	Died	Congress	Years	Name	State	Boys	Died
1, 2	1789-1792	John Langdon	New Hampshire	1789	1819	19, 20	1826-1828	Nathaniel Macon	North Carolina	1787	1837
3	1792	Richard Lee	Virginia	1792	1804	20-23	1828-1832	Samuel Smith	Maryland	1783	1839
3, 3	1792-1794	John Langdon	South Carolina	1793	1804	23	1832	L. W. Tazewell	Virginia	1774	1840
3	1794-1795	Ralph Izard	New Hampshire	1793	1809	23	1832-1834	Hugh L. White	Tennessee	1773	1840
3, 4	1795-1796	Henry Tazewell	Virginia	1793	1799	23	1834-1835	Geo. Poindexter	Mississippi	1779	1853
4	1796-1797	Samuel Livermore	New Hampshire	1793	1803	31	1835-1838	John Tyler	Virginia	1790	1862
4, 5	1797	William Bingham	Pennsylvania	1793	1801	24-25	1838-1841	William R. King	Alabama	1786	1853
5	1797	William Bradford	Rhode Island	1793	1805	25-27	1841-1842	Samuel Southard	New Jersey	1787	1849
5	1797-1798	Jacob Read	South Carolina	1793	1816	27-29	1842-1846	W. P. Mangum	North Carolina	1792	1861
5	1798	Theo. Sedgwick	Massachusetts	1796	1813	29, 30	1846-1849	D. R. Atchison	Missouri	1807	1864
5	1798-1799	John Laurence	New York	1792	1810	31, 32	1850-1853	William R. King	Alabama	1786	1853
5	1799	James Ross	Pennsylvania	1792	1847	32, 33	1853-1854	D. R. Atchison	Missouri	1786	1853
6	1799-1800	Samuel Livermore	New Hampshire	1792	1803	33, 34	1854-1857	Jesse D. Bright	Indiana	1807	1896
6	1800	Uriah Tracy	Connecticut	1792	1807	34	1857	James M. Mason	Virginia	1812	1875
6	1800-1801	John E. Howard	Maryland	1795	1807	35, 36	1857-1861	Benj. Fitzpatrick	Alabama	1788	1871
6	1801	James Hillhouse	Connecticut	1792	1832	36-38	1861-1864	Solomon Foote	Vermont	1802	1869
7	1801-1802	Abraham Baldwin	Georgia	1794	1807	39	1864-1867	Daniel Clarke	New Hampshire	1802	1866
7	1802-1803	Stephen R. Bradley	Vermont	1794	1830	39	1867-1869	Lafayette S. Foster	Connecticut	1809	1861
8	1803-1804	John Brown	Kentucky	1797	1837	40	1869-1873	Benjamin F. Wade	Ohio	1806	1880
8	1804-1805	Jesse Franklin	North Carolina	1798	1853	41, 43	1873-1875	Henry B. Anthony	Rhode Island	1800	1878
8	1805	Joseph Anderson	Tennessee	1798	1837	43	1875-1879	M. H. Carpenter	Wisconsin	1814	1884
9, 10	1805-1808	Samuel Smith	Maryland	1797	1839	43	1881	Thomas W. Ferry	Michigan	1824	1881
10	1808-1809	Stephen R. Bradley	Vermont	1794	1830	44, 45	1881-1883	A. G. Thurman	Ohio	1827	1896
10, 11	1809	John Milledge	Georgia	1791	1818	47	1883-1885	Thomas F. Bayard	Delaware	1823	1896
11	1809-1810	Andrew Gregg	Pennsylvania	1787	1818	47	1885-1887	David Davis	Illinois	1815	1889
11	1810-1811	John Gaillard	South Carolina	1785	1805	48	1887-1891	John Sherman	Vermont	1823	1903
11, 12	1811-1812	John Pope	South Carolina	1765	1805	49	1891-1893	Geo. F. Edmunds	Ohio	1823	1903
12, 13	1812-1813	Win. E. Crawford	Kentucky	1770	1815	49	1893-1895	John J. Ingalls	Kansas	1833	1903
13	1813-1814	John Gaillard	Georgia	1781	1851	50	1895-1897	C. F. M. Harris	Tennessee	1837	1897
13	1814-1815	Joseph B. Varnum	Massachusetts	1760	1851	51	1897-1898	Isiah M. Gentry	Nebraska	1818	1897
14-15	1814-1818	John Gaillard	South Carolina	1766	1826	53	1898-1896	William P. Frye	Maine	1818	1897
15, 16	1818-1819	James Barbour	Virginia	1776	1842	54-61	1896-				
16-19	1820-1823	John Gaillard	South Carolina	1765	1851						

SPEAKERS OF THE UNITED STATES HOUSE OF REPRESENTATIVES.

Congress	Years	Name	State	Born	Died	Congress	Years	Name	State	Born	Died
1	1789-1791	F. A. Muhlenberg	Pennsylvania	1750	1801	29	1816-1817	John W. Davis	Indiana	1799	1850
2	1791-1793	Jonathan Trumbull	Connecticut	1740	1809	30	1817-1819	Robert C. Winthrop	Massachusetts	1769	1824
3	1793-1795	F. A. Muhlenberg	Pennsylvania	1750	1801	31	1819-1821	Howell Cobb	Georgia	1815	1868
4,5	1795-1799	Jonathan Dayton	New Jersey	1760	1824	32,33	1821-1823	Linn Boyd	Kentucky	1800	1829
6	1798-1801	Theo. Sedgwick	Massachusetts	1746	1813	34	1826-1827	Nathaniel P. Banks	Massachusetts	1816	1894
7,9	1801-1807	Nathaniel Macon	North Carolina	1757	1837	35	1827-1829	James L. Orr	South Carolina	1822	1873
10,11	1807-1811	Joseph B. Varnum	Massachusetts	1750	1821	36	1829-1831	Wm. Pennington	New Jersey	1796	1823
12,13	1811-1814	Henry Clay	Kentucky	1777	1852	37	1831-1833	Galusha A. Grow	Pennsylvania	1823	1907
13	1814-1815	Langdon Cheves	South Carolina	1776	1857	38-40	1833-1839	Schuyler Colfax	Indiana	1823	1885
14-16	1815-1820	Henry Clay	Kentucky	1777	1852	41-43	1839-1875	James G. Blaine	Maine	1830	1883
16	1820-1821	John W. Taylor	New York	1784	1854	44	1875-1876	Michael C. Kerr	Indiana	1827	1876
17	1821-1823	Philip P. Barbour	Virginia	1811	1863	44-46	1876-1881	Samuel J. Randall	Pennsylvania	1827	1890
18	1823-1825	Henry Clay	Kentucky	1777	1852	47	1881-1883	John W. Keifer	Ohio	1836	1890
19	1825-1827	John W. Taylor	New York	1784	1854	48-50	1883-1889	John G. Carlisle	Kentucky	1835	1902
20-23	1827-1834	Andrew Stevenson	Virginia	1784	1857	51	1891-1895	Thomas B. Reed	Maine	1839	1896
23	1834-1835	John Bell	Tennessee	1797	1869	52-53	1895-1899	Charles F. Read	Georgia	1845	1896
24,25	1835-1839	James K. Polk	Tennessee	1795	1849	54,55	1899-1903	Thomas B. Read	Maine	1845	1896
26	1838-1841	R. M. T. Hunter	Virginia	1809	1887	56,57	1903-1903	David B. Henderson	Iowa	1849	1907
27	1841-1843	John White	Kentucky	1805	1846	58-61	1903-	Joseph G. Cannon	Illinois	1840	1906
28	1843-1845	John W. Jones	Virginia	1805	1848					1836	

CENSUS STATISTICS

TABLE NO. 1.

POPULATION OF THE UNITED STATES AND TERRITORIES FROM 1790 TO 1900.

	1790	1800	1810	1820	1830	1840	1850	1860	1870	1880	1890	1900
Alabama					309,527	590,756	771,033	984,201	996,992	1,262,505	1,513,017	1,823,697
Alaska										32,052	32,052	63,523
Arizona										40,140	50,620	192,931
Arkansas				14,273	30,358	97,574	209,897	435,450	484,471	802,525	1,128,179	1,311,561
California							32,597	379,994	560,247	804,034	1,208,130	1,485,053
Colorado								34,277	33,954	194,267	412,136	539,700
Connecticut	237,946	251,002	261,942	275,248	297,675	309,978	370,702	460,147	452,451	622,700	746,258	908,430
Delaware	59,006	64,273	72,674	73,749	39,834	48,712	51,533	112,015	124,015	146,003	154,003	181,719
Dist. Columbia		14,063	24,063	33,063	34,730	54,477	87,445	75,060	131,700	177,624	230,392	278,719
Florida								140,424	187,748	269,493	391,422	528,542
Georgia	82,548	102,656	232,453	340,939	516,823	691,302	906,185	1,037,286	1,184,109	1,542,180	1,837,333	2,216,331
Hawaii										1,542,180	1,837,333	2,216,331
I Idaho										32,510	84,359	161,772
Illinois			12,228	56,211	187,445	476,133	851,479	1,711,951	2,539,891	3,077,871	3,826,351	4,821,560
Indiana		5,641	24,520	147,176	343,051	685,860	1,035,410	1,330,423	1,680,637	1,978,301	2,192,404	2,516,469
Indian Ter.										180,132	332,060	332,060
Iowa						43,112	192,214	671,915	1,104,020	1,634,615	1,911,806	2,231,853
Kansas								107,306	364,899	906,006	1,427,006	1,470,496
Kentucky	73,677	280,955	406,511	564,317	687,917	779,826	982,403	1,155,684	1,324,011	1,648,800	1,858,635	2,147,174
Louisiana			76,566	153,407	215,739	332,111	517,763	708,002	730,915	939,946	1,118,587	1,381,665
Maine	86,540	151,719	229,705	296,335	399,455	501,793	583,109	628,279	659,915	645,389	661,086	694,466
Maryland	319,723	341,548	350,546	407,350	417,040	470,019	533,034	657,019	789,304	934,948	1,038,890	1,188,044
Massachusetts	378,787	482,845	472,040	523,237	610,408	737,679	914,514	1,231,006	1,457,351	1,733,085	2,238,943	2,805,346
Michigan			4,762	8,896	31,639	212,267	397,654	719,113	1,184,050	1,636,937	2,093,869	2,480,969
Minnesota							6,077	172,023	439,706	739,773	1,301,896	1,751,394
Mississippi		8,860	40,312	75,418	126,621	375,651	606,526	741,923	827,922	1,131,597	1,380,600	1,551,270
Missouri			20,845	60,586	140,465	368,702	682,011	1,182,012	1,721,235	2,168,350	2,670,184	3,106,665
Montana										37,130	132,159	243,339
Nebraska								28,941	122,993	452,469	1,065,910	1,666,300
Nevada										43,761	43,761	43,761
N. Hampshire	141,885	183,853	214,460	244,101	269,328	281,374	317,976	330,073	318,300	346,991	376,530	411,689
New Jersey	184,139	211,149	245,503	277,575	320,823	373,306	489,553	672,025	906,046	1,121,116	1,444,933	1,863,689
New Mexico								93,165	91,874	119,565	153,523	195,310
New York	840,120	689,051	960,049	1,372,512	1,918,008	2,428,921	3,007,394	3,880,735	4,368,759	5,062,871	5,997,853	7,268,304

N. Carolina	388,751	478,103	555,500	638,889	787,987	783,419	869,089	922,622	1,071,351	1,399,750	1,617,947	1,888,810
North Dakota								*1,837	2,405	96,009	182,719	319,140
Ohio		45,865	230,760	581,434	937,908	1,519,467	1,960,329	2,330,811	2,665,960	3,198,062	3,672,816	4,187,545
Oklahoma											61,884	398,381
Oregon		602,865	810,091	1,049,468	1,348,223	1,724,033	13,284	52,465	90,923	174,768	313,767	413,586
Pennsylvania	434,373	69,122	70,931	83,039	97,199	106,880	9,311,785	2,906,215	3,621,951	4,282,871	5,238,014	6,202,115
Rhode Island	68,825	315,591	415,115	502,741	581,185	594,398	608,507	703,708	703,606	995,577	345,006	498,556
S. Carolina	249,073								11,776	98,268	1,151,149	1,310,316
South Dakota												401,570
Tennessee	35,691	106,602	261,727	422,823	661,904	829,210	1,002,717	1,100,801	1,259,520	1,542,319	1,767,518	2,080,616
Texas							212,592	604,315	618,579	1,591,749	2,225,923	3,048,710
Utah								40,273	86,786	143,983	207,905	276,749
Vermont	85,425	154,463	217,305	235,931	290,632	307,048	314,720	318,078	330,561	332,286	332,422	343,641
Virginia	747,610	880,200	974,600	1,065,966	1,211,405	1,239,797	1,431,661	1,596,318	1,737,163	1,812,565	1,895,960	1,894,184
Washington								11,594	23,953	75,116	349,360	518,103
West Virginia									442,014	618,457	762,794	959,800
Wisconsin									1,054,670	1,315,497	1,698,880	2,069,042
Wyoming						30,945	305,291	775,381	9,118	20,789	60,705	92,631
United States	8,929,214	5,398,453	7,239,831	9,632,453	12,866,020	117,069,453	23,101,876	31,443,321	38,558,371	50,155,783	**62,682,250	876,303,387

Porto Rico 933,243; Philippine Islands, estimated 8,000,000; Island of Guam estimated 8,681; Tutuila estimated 4,600. Total of United States and new possessions, 85,269,291.

*Dakota territory.

†Including 5,318 persons on public ships in the service of the United States, not credited to any state or territory.

‡Including 4,100 persons on public ships in the service of the United States, not credited to any state or territory.

**Not including population of Alaska, Indian Territory and Hawaii (89,890), and 146,282 Indians and other persons on Indian reservations, etc. Including these the population in 1890 was 63,069,756.

†Including 91,219 persons in the service of the United States stationed abroad.

POPULATION OF IOWA 1847 TO 1905

BY COUNTIES, 1847-1905.

1847.	1870.	1875.	1880.	1885.	1890.	1895.	1900.	1905.
902,317	1,194,020	1,350,644	1,624,615	1,753,090	1,911,896	2,058,069	2,231,853	2,210,050
1,594	8,982	7,045	11,667	14,102	14,534	15,504	16,192	15,110
2,317	4,614	7,772	11,888	12,146	12,292	12,934	13,601	12,262
15,003	17,868	19,168	19,791	18,335	17,907	17,981	18,711	18,232
13,064	16,456	17,405	16,636	16,941	15,061	25,383	25,937	27,133
730	1,212	2,370	7,448	10,825	12,412	12,836	13,626	12,987
14,772	22,454	22,807	24,888	23,802	24,178	24,244	25,177	24,117
16,036	21,706	22,913	23,913	23,860	24,219	25,941	32,399	36,617
9,861	14,534	17,351	20,538	24,972	23,772	27,039	28,200	27,604
9,357	12,523	13,220	14,081	14,350	14,630	15,403	16,305	15,973
12,231	17,034	17,315	18,545	17,738	18,997	20,539	21,427	19,134
151	1,585	3,581	7,537	11,530	18,548	15,029	16,975	15,907
6,542	9,951	11,734	14,238	14,523	15,463	16,966	17,955	17,636
546	1,602	3,185	5,695	9,896	13,107	15,788	18,569	17,308
688	2,451	5,760	12,351	16,229	18,829	19,493	20,819	20,512
2,479	5,464	10,552	16,943	18,019	19,645	20,926	21,274	20,222
16,076	19,731	17,879	18,986	17,832	18,253	19,006	19,371	18,368
1,988	4,722	6,685	11,461	12,688	14,864	18,302	21,534	21,534
209	1,967	4,245	8,240	12,534	15,659	15,664	16,370	15,962
6,220	10,120	11,400	14,534	13,899	15,019	15,694	17,037	15,928
6,244	8,735	10,118	11,513	11,369	11,932	11,515	12,440	11,639
369	1,523	3,560	4,243	6,439	9,309	11,277	13,401	12,711
22,879	27,771	27,184	28,829	26,853	26,733	26,570	27,750	26,734
27,334	35,357	34,295	36,763	32,661	41,199	43,393	43,822	42,798
1,070	2,530	6,038	12,413	16,131	18,894	20,069	21,685	21,900
7,539	12,019	14,366	18,746	20,050	20,479	21,022	23,052	23,065
13,517	15,565	15,757	16,468	15,183	15,258	15,015	15,620	14,266
8,501	12,018	13,249	15,336	15,083	15,643	16,339	18,115	17,044
14,463	17,432	16,890	17,550	17,436	17,349	18,103	19,126	18,761
23,444	27,254	35,103	33,099	35,733	35,324	37,629	35,989	37,472
509	1,389	1,748	1,901	3,213	4,328	6,023	7,965	8,130
38,860	38,969	43,845	42,996	45,496	49,848	60,177	56,403	61,471
708	1,392	1,436	1,550	2,781	4,274	7,617	9,936	10,105
14,932	16,973	20,518	22,238	22,422	23,141	24,794	29,845	28,562
6,731	10,763	13,100	14,677	15,362	15,424	17,114	17,754	16,779
2,321	4,738	6,558	10,249	11,324	12,871	13,879	14,906	14,595
7,013	11,174	13,719	17,652	15,921	16,242	17,176	18,546	16,279
2,353	4,627	7,037	12,727	15,023	15,797	16,299	17,820	16,089
2,119	6,399	8,134	12,639	12,804	13,215	13,419	13,787	13,607
3,906	7,061	9,633	11,894	13,439	17,350	17,958	18,729	18,013
3,154	6,056	7,701	11,252	14,075	15,319	18,514	19,514	19,381
367	999	1,482	3,453	5,069	7,821	11,141	13,752	12,987
9,845	13,684	15,010	17,807	18,526	19,008	20,576	22,794	21,856
5,835	8,931	11,818	16,649	20,560	21,356	23,091	25,597	23,762
20,110	21,463	21,584	20,986	17,862	18,295	18,278	20,022	17,722
4,401	6,282	7,875	10,837	9,305	11,182	13,221	14,512	13,623
1,307	2,596	4,455	5,941	8,065	9,836	11,431	12,667	12,622
99	226	794	4,362	9,012	10,705	11,425	12,327	11,646
12,390	16,644	17,456	19,221	18,190	18,270	18,064	19,544	18,977
19,970	22,619	23,062	23,771	22,839	22,771	23,471	23,615	22,210
16,339	22,116	24,128	25,963	25,247	24,943	25,891	26,976	27,156
16,420	17,869	17,127	17,469	15,905	15,184	16,405	17,437	16,493
21,641	24,398	24,654	25,429	23,046	23,062	23,563	24,817	24,683
16,228	19,781	19,166	21,052	19,654	20,233	20,688	21,954	20,427
15,439	19,434	20,488	21,258	22,312	23,862	23,732	24,979	22,667
1,573	3,351	3,765	6,178	9,337	13,126	15,345	22,720	21,963
31,417	37,210	33,914	34,859	34,024	37,715	39,529	39,719	38,006
24,549	31,080	31,515	37,237	40,720	45,303	49,905	55,392	57,862
11,865	12,877	12,499	13,142	11,226	11,873	12,789	13,516	12,896
7,746	10,282	11,725	14,530	14,731	14,563	13,545	16,126	15,699
	321	1,228	1,968	4,007	8,660	11,684	13,165	13,494

TABLE NO. 2—POPULATION OF THE STATE

County.	1847.	1849.	1850.	1852.	1854.	1856.	1860.	1863.	1865.
Madison		701	1,179	1,832	2,112	5,508	7,339	7,984	8,214
Mahaska	3,774	5,559	5,989	7,479	9,092	13,050	14,816	16,242	17,062
Marion	2,350	3,797	5,422	6,222	9,315	14,160	16,813	17,294	18,719
Marshall			838	710	1,007	4,460	6,015	7,521	8,759
Mills				1,463	2,171	3,102	4,481	6,283	6,218
Mitchell						1,901	3,409	3,586	4,176
Monona					222	459	832	924	1,096
Monroe	1,222	2,160	2,884	3,429	4,577	6,860	8,612	9,320	9,435
Montgomery					233	872	1,256	1,218	1,535
Muscataine	3,010	4,516	5,731	6,812	9,555	12,569	16,444	16,889	17,241
O'Brien							8	40	80
Osceola									
Page			551	636	1,143	1,964	4,419	4,657	5,211
Palo Alto							182	142	216
Plymouth							143	93	105
Pocahontas							103		
Polk	1,792	4,214	4,513	5,348	5,868	9,417	11,625	12,925	15,244
Pottawattamie		3,552	7,828	5,057	3,060	3,498	4,968	4,722	5,368
Poweshiek		443	615	902	1,953	4,460	5,668	6,360	7,796
Ringgold						1,472	2,923	3,038	3,089
Sac						251	246	234	304
Scott	3,652	4,837	5,986	8,621	12,071	21,521	25,939	26,277	28,474
Shelby					328	456	818	828	900
Sioux							10	25	20
Story				214	836	2,868	4,051	4,368	5,318
Tama			8	262	1,163	3,520	5,285	7,000	8,181
Taylor			204	479	891	2,079	3,590	3,755	4,299
Union				80	81	806	2,012	2,420	3,588
Van Buren	10,203	11,577	12,270	12,753	13,843	15,921	17,081	15,839	15,599
Wapello	5,660	7,255	8,471	8,896	10,521	13,246	14,518	16,675	18,794
Warren		649	981	1,498	4,446	7,500	10,281	10,926	11,150
Washington	3,518	4,434	4,957	5,831	7,560	11,113	14,235	14,971	15,739
Wayne			340	794	1,663	4,183	6,409	6,521	6,327
Webster				243	907	3,088	2,504	2,857	3,772
Winnebago							168	204	268
Winneshlek	182	400	548	1,523	3,315	7,506	13,942	15,414	16,431
Woodbury					170	950	1,119	1,104	1,238
Worth							756	895	1,143
Wright						427	653	693	908

POPULATION OF IOWA 1847 TO 1905

813

BY COUNTIES, 1847-1905.—Continued.

1867.	1870.	1875.	1880.	1885.	1890.	1895.	1900.	1905.
9,784	13,884	16,060	17,224	16,240	15,977	16,697	17,710	16,707
13,698	22,508	28,718	25,202	27,181	28,805	32,496	34,273	31,430
20,181	24,438	24,094	25,111	23,419	23,038	23,191	24,159	24,107
11,513	17,576	19,629	23,752	25,036	25,842	27,320	29,991	28,495
6,994	8,719	10,655	14,187	13,727	14,548	15,187	16,764	16,705
6,150	9,582	11,523	14,363	12,825	13,299	14,431	14,916	14,183
1,941	3,654	5,987	9,055	12,178	14,515	16,005	17,980	16,857
10,208	12,724	12,711	13,719	12,324	13,666	15,790	17,985	24,376
2,072	5,931	10,839	15,805	15,901	15,848	17,119	17,803	17,021
20,609	21,688	21,623	23,170	24,320	24,504	25,939	28,242	28,171
20	715	2,340	4,155	8,389	13,060	15,909	16,985	16,710
		1,778	2,219	3,395	5,574	7,377	8,725	8,827
6,025	9,975	14,274	19,667	20,933	21,341	22,026	24,187	23,606
413	1,386	2,735	4,131	6,387	9,318	12,109	14,354	14,132
214	2,199	5,282	8,568	15,481	19,568	21,991	22,209	22,818
	1,446	2,249	3,713	6,152	9,553	12,442	15,339	14,679
22,630	27,837	31,558	42,395	51,907	65,410	72,888	82,624	96,950
8,733	16,893	21,065	29,850	45,863	47,480	46,042	64,834	51,867
9,888	15,581	16,482	18,988	18,208	18,394	18,524	19,414	19,445
8,888	5,691	7,546	12,085	12,730	13,556	14,065	15,325	13,955
595	1,411	2,873	8,774	12,741	14,522	15,868	17,639	17,065
34,362	38,599	39,736	41,266	41,954	43,164	45,869	51,558	55,910
1,213	2,540	5,664	12,696	16,306	17,611	17,798	17,932	17,097
18	576	3,220	5,426	11,584	18,870	21,406	23,337	24,021
6,888	11,651	13,311	16,006	17,527	18,127	19,930	23,169	23,690
11,165	16,181	18,771	21,555	21,622	21,651	22,990	24,585	23,291
4,546	6,989	10,418	15,635	15,973	16,384	17,347	18,781	17,021
3,010	5,986	8,827	14,980	16,502	16,900	17,043	19,928	18,668
16,292	17,672	16,980	17,043	18,170	16,253	16,829	17,354	16,565
18,930	22,346	23,865	25,235	25,803	30,426	33,293	35,426	36,524
13,162	17,980	18,528	19,578	17,863	18,269	18,506	20,376	19,675
17,675	18,952	19,269	20,374	18,504	18,468	18,845	20,718	20,116
7,657	11,287	13,978	16,127	15,494	15,670	16,155	17,491	16,906
5,631	10,484	13,111	15,951	19,987	21,582	26,945	31,757	33,425
785	1,562	2,987	4,917	5,579	7,325	10,707	12,725	12,043
19,302	23,570	24,233	23,938	22,680	22,529	22,745	23,731	23,107
1,970	6,172	8,558	14,996	22,289	65,632	46,202	64,610	60,859
1,543	2,899	4,908	7,953	8,257	9,247	10,285	10,867	10,635
1,332	2,392	3,244	5,062	9,380	12,057	16,024	18,227	17,629

TABLE NO. 8.—LIST OF INCORPORATED CITIES AND TOWNS IN IOWA, WITH POPULATION AS SHOWN BY CENSUS OF 1885, 1890, 1895, 1900 AND 1905, AND ALTITUDE AS SHOWN BY THE GEOLOGICAL AND RAILWAY SURVEYS.

Name of Town	Population					Elevation in feet
	1885	1890	1895	1900	1905	
Ackley	1,473	1,286	1,458	1,445	1,481	1,093
Ackworth	115	---	111	134	147	857
Adair	463	722	853	879	951	1,415
Adel	1,105	965	1,091	1,213	1,328	894
Afton	1,112	1,045	1,144	1,178	1,055	1,212
Agency	514	442	402	408	390	798
Alnsworth	---	---	304	404	421	700
Akron	377	494	910	1,029	1,155	1,147
Albert City	---	---	---	---	202	1,325
Albia	2,142	2,359	2,588	2,889	3,957	959
Albion	459	384	429	440	424	929
Alden	508	512	602	709	775	1,188
Alexander	---	---	146	---	267	1,253
Algebra	1,826	2,068	2,487	2,911	3,047	1,213
Allerton	791	807	750	950	903	1,103
Allison	336	---	486	463	508	1,044
Alta	764	768	875	861	951	1,518
Alta Vista	---	---	---	179	205	1,155
Alton	583	708	947	1,009	1,043	1,308
Altoona	465	326	300	328	504	966
Alvord	---	---	275	249	271	---
Ames	1,317	1,276	1,893	2,422	3,292	925
Anamosa	1,874	2,078	2,006	2,891	2,878	930
Andrew	329	307	308	273	300	870
Anita	616	696	1,018	968	975	1,268
Ankeny	---	---	---	---	306	1,001
Authon	---	---	329	437	606	1,119
Aplington	879	427	503	427	441	968
Arcadia	464	463	490	405	462	1,429
Archer	---	---	---	---	126	1,468
Arion	---	---	156	192	194	1,140
Arispe	---	---	---	---	140	1,267
Arlington	576	593	722	868	837	1,112
Armstrong	---	---	631	907	706	1,237
Arnold's Park	---	---	---	251	229	1,439
Arthur	---	---	162	162	182	1,291
Ashton	---	309	417	513	526	1,445
Atalissa	---	---	---	---	187	656
Athelstan	---	---	---	255	157	1,099
Atlantic	3,842	4,351	4,954	5,046	4,393	1,164
Auburn	---	174	243	393	314	1,244
Audubon	1,158	1,310	1,535	1,666	1,764	1,301
Aurelia	558	663	607	621	634	1,357
Aurora	---	---	---	331	318	1,185
Avoca	1,607	---	1,598	1,627	1,515	1,144
Ayrshire	---	---	---	329	331	1,298
Badger	---	---	190	240	242	1,166
Bagley	---	---	256	355	338	1,100
Bailey	---	---	---	---	289	1,283
Baldwin	289	327	377	354	281	716

TABLE NO. 3—Continued.

Name of Town	Population					Elevation in feet
	1885	1890	1895	1900	1905	
Baucroft	262	657	936	830	869	1,209
Barnes City				274	273	914
Barnum			184	175	150	1,174
Bassett				149	149	1,017
Batavia	202	307	433	538	528	727
Battle Creek	313	327	473	542	540	1,351
Baxter			467	427	520	998
Bayard	381	348	542	494	455	1,131
Beacon	675	570	974	953	637	735
Beaconsfield			87	177	176	1,209
Beaman	213	262	253	266	227	988
Bedford	1,742	1,613	2,070	1,977	1,996	1,098
Belle Plaine	2,092	2,623	3,256	3,283	3,322	828
Bellerue	1,398	1,894	1,538	1,607	1,682	598
Belmond	727	803	1,173	1,231	1,208	1,184
Beloit					278	1,242
Bennett				238	256	742
Benton				192	210	1,067
Bentonsport	276	283	270	254	201	
Bernard				113	100	911
Bettendorf					370	565
Birmingham	510	545	629	622	551	
Blairsburg			131		195	1,224
Blairstown	612	583	553	592	594	843
Blakesburg					347	912
Blanchard	367	432	500	520	453	
Blencoe			299	279	266	1,061
Blockton			479	704	663	1,074
Bloomfield	1,537	1,913	2,047	2,105	2,031	881
Blue Grass					191	
Bode			353	409	436	1,150
Bonaparte		762	922	898	968	575
Bondurant			172	297	287	968
Boone	4,331	6,520	8,845	8,880	9,500	1,143
Boyden		277	301	336	312	1,423
Braddyville	196	175	202	236	208	953
Bradgate			222	223	220	1,127
Brayton		124		141	196	1,209
Breda	278	256	342	395	431	1,369
Brighton	852	861	892	807	889	752
Bristow	218	257	355	317	348	1,030
Britt	639	819	1,245	1,540	1,410	1,236
Brooklyn	1,217	1,202	1,244	1,188	1,207	855
Buckeye					122	
Buffalo	406	379	365	372	397	667
Buffalo Center			498	875	701	1,183
Burlington	23,459	22,566	25,246	23,202	25,318	533
Burt			343	504	629	450
Bussey				550	744	873
Calamus	217	216	221	287	272	410
Callender			206	399	860	1,156
Calmar	991	813	1,056	1,008	939	1,237
Calumet				113	131	1,430
Camanche	760	753	801	712	664	608
Cambridge	478	432	441	667	845	861

TABLE NO. 3—Continued.

Name of Town	Population					Elevation in feet
	1885	1890	1895	1900	1905	
Cantril	358	356	350	356	416	773
Carbon					352	1,115
Carlisle	311			533	537	706
Carpenter	110	116			128	1,192
Carroll	1,835	2,448	2,839	2,892	8,203	1,265
Carson	486	391	474	632	577	1,073
Cascade	787	935	1,123	1,266	1,814	770
Casey	413	432	533	568	603	1,237
Castalia					252	1,240
Castana				355	407	
Cedar Falls	3,385	3,439	4,506	5,319	5,329	854
Cedar Rapids	15,426	18,020	21,555	25,056	28,759	733
Center Junction		210	238	255	214	926
Center Point	565	615	595	674	623	819
Centerville	3,434	3,668	5,554	5,258	5,967	1,017
Central City		467	594	623	607	837
Chariton	2,891	3,122	3,322	3,389	4,045	1,042
Charles City	2,978	2,902	4,201	4,227	4,546	1,005
Charlotte					359	881
Charter Oak		567	778	772	785	1,232
Chatsworth					132	1,164
Chelsea	324	318	401	419	508	798
Cherokee	1,909	3,441	3,032	3,365	3,998	1,205
Chester					237	1,230
Chillicothe	244	211	229	216	172	660
Churdan	207	377	552	626	568	1,123
Cincinnati	296	432	1,203	1,212	1,283	1,035
Clare			239	374	351	1,194
Clarence	671	620	626	675	692	820
Clarinda	2,808	3,262	3,024	3,276	4,020	1,009
Clarion	624	744	1,370	1,473	1,885	1,168
Clarksville		735	830	819	937	924
Clayton					119	624
Clearfield	270	432	606	608	637	1,250
Clear Lake	993	1,130	1,507	1,706	1,636	1,238
Cleghorn					164	1,458
Clemons					184	953
Clermont	585	488	525	513	505	869
Cleveland	838	807	128	202	144	878
Clinton	12,012	13,619	17,375	22,698	22,756	593
Clio	92		177	218	190	1,117
Clutier					180	
Coburg	151	60	171	164	187	1,004
Coggon			521	493	506	980
Coin	404		537	574	546	1,031
Colfax	952	957	1,006	2,053	2,558	800
Colesburg			316	274	258	1,160
College Springs	532	491	694	693	667	
Collins			389	540	559	1,005
Colo	264	261	291	391	502	981
Columbus City	519	459	485	388	428	
Columbus Junction	965	953	1,048	1,099	1,127	599
Conrad		137	322	483	530	1,014
Conway	385	379	343	348	353	1,140
Coon Rapids	729	873	1,043	1,017	1,087	1,174

TABLE NO. 3—Continued.

Name of Town	Population					Elevation in feet
	1885	1890	1895	1900	1905	
Coppock					141	930
Coralville	240	173	180	125	142	650
Corning	1,483	1,682	1,769	2,145	1,943	1,117
Correctionville	731	869	904	935	958	1,108
Corwith		334	507	651	623	1,186
Corydon	820	962	1,058	1,477	1,680	1,092
Council Bluffs	21,557	21,474	20,189	25,802	25,231	990
Crawfordsville			266	268	336	892
Cresco	1,838	2,018	2,523	2,806	2,931	1,300
Creston	7,393	7,300	6,630	7,752	8,362	1,312
Cromwell			205	208	228	1,235
Crystal Lake				216	202	
Cumberland			516	691	637	1,223
Curlew			132		171	1,222
Cushing			216	237	235	1,279
Cylinder				118	141	1,194
Dakota City	306	353	549	362	357	1,129
Dallas Center	499	445	538	625	741	1,074
Danbury	283	423	399	460	553	1,311
Danville					241	726
Davenport	23,830	26,872	30,010	35,254	39,797	595
Davis City	519	591	600	617	559	914
Dayton	551	660	721	753	742	1,093
Decatur	204	215	239	367	328	
Decorah	2,692	2,801	3,141	3,246	3,918	875
Dedham	181	273	285	374	376	1,245
Deep River		291	396	403	448	866
Defiance	308	323	323	387	332	1,275
Defmar	456	518	430	502	624	811
DeLoit			429		227	1,191
Delta	449	409	545	691	675	802
Denison	1,633	1,782	2,256	2,771	3,173	1,180
Denver				102	108	943
Derby					334	1,094
Des Moines	32,409	50,093	66,359	82,139	75,626	805
DeSoto	364	328	355	345	343	801
DeWitt	1,395	1,359	1,344	1,383	1,508	687
Dexter	651	607	740	795	800	1,157
Diagonal				363	469	1,069
Dike					229	
Dolliver					120	
Donnellson			236	270	294	704
Doon		400	545	563	563	1,235
Dougherty					102	
Dow City	424	451	450	463	541	1,130
Dows			637	818	904	1,142
Drakesville	210	303	263	238	220	891
Dubuque	26,830	30,311	40,574	36,297	41,841	611
Dumont			164	433	592	977
Duncombe				350	427	1,113
Dunkerton				217	222	945
Dunlap	1,408	1,088	1,230	1,355	1,325	1,101
Durant	541	505	539	560	609	734
Dyersville	1,055	1,272	1,301	1,323	1,446	945
Dysart	804	775	867	902	889	968

818 POPULATION AND ALTITUDE OF CITIES AND TOWNS

TABLE NO. 3—Continued.

Name of Town	Population					Elevation in feet
	1885	1890	1895	1900	1905	
Eagle Grove	1,217	1,881	3,008	3,557	3,122	1,119
Earlham	287	302	585	630	626	1,110
Earling			364	340	304	1,309
Earville	538	569	613	618	571	1,005
Early	177	277	458	579	553	1,335
East Elkport					132	700
East Peru					232	289
Eddyville	1,009	815	847	1,230	1,127	676
Edgewood			623	565	538	1,185
Elberon				344	363	836
Eldon	1,283	1,725	1,867	1,850	2,316	684
Eldora	1,644	1,577	2,093	2,238	2,273	1,070
Eldridge				207	196	784
Elgin		369	577	635	509	843
Elkader		745	798	1,321	1,255	759
Elkhart					114	
Elkport				328	224	655
Elliot	304	317	440	516	522	1,075
Elliston				242	232	1,214
Ellsworth			282	319	418	1,453
Elma			939	976	944	1,123
Ely					172	741
Emerson	397	404	481	502	538	1,053
Emmetsburg	1,261	1,584	2,104	2,361	2,542	1,234
Epworth	387	348	499	549	571	1,048
Essex	524	564	607	710	779	922
Estherville	701	1,475	2,498	3,237	3,650	1,298
Everly					400	1,365
Exira	552	575	748	851	829	1,230
Exline		76	101		492	1,013
Fairbank		448	548	644	628	1,000
Fairfield	3,284	3,391	4,026	4,689	5,009	730
Fairley	468	532	561	513	509	1,068
Farmersburg					195	909
Farmington	839	1,002	1,296	1,332	1,342	508
Farnhamville		137	284	348	330	
Farragut	366	406	469	514	541	959
Fayette	892	1,063	1,173	1,315	1,108	902
Fenton					179	
Floyd				353	331	1,113
Fonda	433	625	942	1,180	1,009	1,234
Fontanelle	923	830	859	853	847	1,244
Forest City	874	895	1,292	1,758	1,665	1,226
Fort Atkinson		480	341	264	268	1,001
Fort Dodge	4,552	8,471	8,768	12,182	14,368	1,128
Fort Madison	4,925	7,901	10,082	9,378	8,767	522
Foster			484	305	374	904
Franklin		333	234	210	193	699
Fraser					1,248	1,058
Frederika				170	171	
Fredericksburg		321	415	563	480	1,075
Fremont	251		502	542	566	842
Galva			311	456	399	1,190
Garden Grove	632	554	601	651	630	1,115
Garner	429	679	1,118	1,238	1,300	1,206

TABLE NO. 8—Continued.

Name of Town	Population					Elevation in feet
	1885	1890	1895	1900	1905	
Garrison	322	307	482	482	504	859
Garwin			522	470	440	801
Geneva					190	1,082
George			343	394	463	1,377
Germania			246	384	331	1,144
Gilbert Station	250				230	
Gilman	502	473	465	465	504	1,031
Gilmore City			404	687	679	1,207
Gladbrook	541	556	785	842	882	954
Glenwood	1,375	1,890	2,143	3,040	2,505	981
Glidden	532	522	734	733	818	1,230
Goldfield		343	608	628	676	1,108
Goodell			262	254	245	1,236
Gowrie	451	526	628	681	787	1,143
Graettinger			224	388	478	
Grafton				156	161	1,222
Grand Junction	948	933	1,011	1,113	1,058	1,045
Grand Mound	213	247	323	355	405	725
Grand River				326	334	
Grand View	229				278	
Grant City				249	195	
Granville			373	351	336	1,454
Gravity	224	210	366	549	559	1,149
Gray			172	180	191	1,851
Greeley			390	488	416	1,143
Greene	780	845	1,168	1,192	1,224	924
Greenfield	1,161	1,048	1,244	1,300	1,445	1,308
Green Island					112	601
Grimes			178	186	355	937
Grinnell	3,320	3,333	3,232	3,380	4,634	1,023
Griswold	671	752	937	900	992	1,109
Grundy Center	1,209	1,161	1,322	1,322	1,373	976
Guthrie Center	847	1,087	1,141	1,193	1,424	1,077
Guttenburg	1,123	1,160	1,424	1,620	1,978	620
Halbur					155	1,384
Hamburg	1,785	1,634	1,906	2,079	1,787	908
Hamilton				538	642	906
Hampton	1,716	2,067	2,537	2,727	2,900	1,143
Hancock		167	258	276	283	1,113
Hanlontown					158	
Harcourt				192	233	
Harlan	1,723	1,755	2,297	2,422	2,645	1,200
Harper	281	253	292	269	267	812
Harpers Ferry					230	645
Harris				217	235	
Hartley		519	805	1,006	1,015	1,458
Harvey					256	718
Hastings	368	322	366	404	417	999
Havelock			365	397	314	1,285
Hawarden	929	1,363	1,725	1,810	2,019	1,188
Hawkeye				518	535	1,177
Hazelton			452	500	513	1,001
Hedrick	300	522	1,021	1,035	1,009	827
Henderson	218	201	265	244	266	1,081
Hepburn	98	75	80	118	127	1,016

TABLE NO. 2—Continued.

Name of Town	Population					Elevation in feet
	1885	1890	1895	1900	1905	
Hillsdale	235	193	211	244	226	1,189
Holland				175	159	905
Holstein	430	539	775	870	908	1,447
Holy Cross				115	147	
Hopeville				145	136	
Hopkinton	631	663	715	767	816	866
Hornick				284	263	1,070
Hospers			318	415	506	1,341
Hubbard	316	452	741	676	691	1,140
Hudson			296	359	352	833
Hull		666	687	626	723	1,433
Humboldt	1,047	1,075	1,240	1,474	1,637	1,095
Humeston	684	642	720	945	888	1,104
Huxley					199	1,065
Ida Grove	1,352	1,563	1,720	1,967	2,029	1,229
Imogene	216	279	273	296	281	
Independence	3,324	3,163	5,142	3,656	3,823	921
Indianola	2,061	2,254	2,825	3,261	3,396	969
Inwood			303	477	613	1,471
Ionia			225	306	313	1,149
Iowa City	6,748	7,016	7,526	7,987	8,497	685
Iowa Falls	1,731	1,796	2,234	2,840	3,049	1,107
Ireton		412	563	545	599	1,377
Irwin			329	295	315	1,266
Jackson Junction				171	165	1,140
Jamaica					412	1,042
Janesville			251	311	299	891
Jefferson	1,730	1,875	2,260	2,601	2,456	1,113
Jesup	651	573	646	690	680	934
Jewell	385	414	625	947	953	1,063
Jolley				266	235	1,232
Kalona		211	360	530	516	665
Kamrar			130	223	269	
Kanawha					291	1,133
Kellerton	261	277	416	458	520	1,197
Kelley				187	179	1,037
Kellogg	725	700	640	653	592	851
Kensett			390	459	435	1,213
Kent					161	1,189
Kenwood Park		136	215	223	315	830
Keokuk	13,151	14,101	14,237	14,641	14,604	494
Keosauqua	883	831	1,263	1,117	1,144	664
Keota	661	777	759	996	1,024	806
Keystone			310	405	356	875
Kingsley	490	649	819	720	857	1,241
Kinross				132	163	767
Kirkman			185	203	212	1,232
Kirkville	764	714	403	402	322	
Kiron				89	185	
Klemme				262	292	
Kulerim					199	1,179
Knowlton			254	267	273	1,093
Knoxville	2,575	2,632	2,862	3,131	3,194	910
Lacona	258	301	397	497	550	822
Ladora	248	224	228	239	214	795

TABLE NO. 2—Continued.

Name of Town	Population					Elevation in feet
	1885	1890	1895	1900	1905	
Lake City	608	1,160	2,053	2,703	2,322	1,253
Lake Mills	378	604	978	1,293	1,348	1,370
Lake Park			421	541	614	1,479
Lake View		366	622	501	585	
Lamoni			1,153	1,540	1,533	1,126
Lamont			531	636	580	1,015
LaMotte	151	154	234	272	291	940
Lanesboro					172	1,148
Lansing	1,793	1,668	1,566	1,438	1,680	682
LaPorte City	1,054	1,052	1,296	1,419	1,347	812
Larchwood			416	450	429	1,465
Larrabee				125	147	1,366
Latimer					393	
Laurel					168	1,034
Laurens		318	587	833	783	1,316
Lawler	480	464	483	646	637	1,078
Lawton					107	
LeClaire	1,030	906	847	997	772	576
Ledyard				371	257	1,177
LeGrand			381	408	342	988
Lehigh	625	870	782	806	937	
Leland				215	201	1,222
LeMars	3,808	4,036	5,046	4,146	5,041	1,224
Lenox	629	706	967	1,014	1,046	1,203
Leon	1,423	1,422	1,651	1,905	2,027	1,025
LeRoy					196	1,113
Lester			200	225	262	1,378
Letts	307	325	348	387	410	
Lewis	696	679	611	613	646	1,165
Lime Springs	448	550	551	605	469	1,246
Linden				265	314	1,128
Lineville	586	606	656	690	613	
Lisbon	708		817	956	948	877
Liscomb	330	313	378	328	366	997
Little Rock			200	399	382	1,475
Little Sioux	424	400	446	427	427	
Livermore	328	459	631	618	589	1,141
Logan	787	827	1,102	1,377	1,379	1,033
Lohrville	294	435	526	597	626	1,149
Lone Tree			407	600	627	717
Lorimer			488	587	722	1,224
Lost Nation		213			507	744
Lovilla					478	982
Lowden	470	405	495	544	612	721
Low Moor			371	318	285	647
Lucas	1,519	1,320	670	1,132	1,198	883
Luther					134	1,095
Luverne			352	634	552	1,169
Luzerne				169	164	901
Lynnville	357	261	317	347	463	938
Macedonia			262	295	355	1,107
Macksburg	251	188	243	235	223	
Madrid	572	565	804	1,021	1,073	1,001
Malcom	375	372	442	404	427	901
Mallard			155	292	341	1,198

822 POPULATION AND ALTITUDE OF CITIES AND TOWNS

TABLE NO. 3—Continued.

Name of Town	Population					Elevation in feet
	1885	1890	1895	1900	1905	
Maloy					146	1,120
Malvern	905	1,003	1,091	1,166	1,266	995
Manchester	2,338	2,344	2,683	2,887	2,978	944
Manilla		526	636	773	795	1,320
Manly				359	327	1,201
Manning	954	1,233	1,144	1,169	1,382	1,328
Manson	753	822	1,214	1,424	1,305	1,239
Mapleton	704	782	1,118	1,099	1,184	1,287
Maquoketa	3,028	3,077	3,448	3,777	3,696	688
Marathon			453	659	520	1,890
Marble Rock	438	483	503	573	532	1,002
Marcus	535	671	728	718	832	1,483
Marengo	1,932	1,710	2,027	2,007	2,072	745
Marion	2,673	3,094	3,766	4,102	4,112	848
Marne			439	410	375	1,183
Marshalltown	8,298	8,314	10,049	11,544	12,045	885
Martelle			158		161	908
Martinsburg		522	847	332	222	814
Marysville	353	348	800	322	363	
Mason City	3,519	4,007	5,627	6,746	8,357	1,128
Masonville					289	1,004
Massena		279	366	475	466	1,211
Matlock				94	116	1,395
Maurice			223	220	254	1,314
Maxwell	340	453	690	810	881	874
Maynard		371	479	495	470	1,106
McCallsburg					305	1,089
McClelland					71	1,245
McGregor	1,447	1,160	1,301	1,498	1,431	612
McIntyre				427	539	1,279
Mechanicsville		612	642	703	754	890
Mediapolis	454	489	656	725	852	799
Melbourne				356	365	1,040
Melrose	360		349	400	482	871
Melvin					135	1,581
Menlo	416	389	435	428	395	1,371
Meriden	267	241	285	432	253	1,406
Merrill			306	339	433	1,174
Meservey			163	193	234	1,255
Meyer					375	
Miles			357	355	390	790
Milford			403	485	566	1,441
Milo	304	318	403	585	567	972
Milton	551	643	731	849	1,107	803
Minburn			390	317	396	1,051
Minden		287	329	328	405	1,201
Mingo					282	823
Missouri Valley	2,306	2,797	3,350	4,010	3,390	1,010
Mitchell	327	309	355	245	258	1,208
Mitchellville	625	704	667	768	755	970
Modale	274	293	353	383	453	1,084
Mondamin	318	357	276	334	393	1,033
Moneta					69	1,447
Monmouth			232	221	291	716
Monona		460		674	800	1,209

TABLE NO. 3—Continued.

Name of Town	Population					Elevation in feet
	1895	1890	1885	1900	1905	
Monroe	1,049	952	-----	917	836	922
Montezuma	984	1,062	1,231	1,210	1,284	964
Monticello	1,886	1,938	2,079	2,104	2,156	839
Montour	399	409	449	502	444	964
Montrose	1,010	778	764	749	719	513
Moorhead	-----	-----	-----	200	254	-----
Moorland	-----	-----	-----	-----	152	1,159
Moravia	252	311	438	632	694	1,001
Morning Sun	880	881	967	948	981	745
Morrison	202	165	214	176	182	947
Moulton	828	769	1,123	1,420	1,225	991
Mount Ayr	1,274	1,265	1,355	1,729	1,608	1,236
Mount Pleasant	3,337	3,997	3,920	4,109	3,576	729
Mount Union	-----	-----	-----	-----	192	720
Mount Vernon	859	1,259	1,178	1,629	1,634	847
Moville	-----	295	899	507	551	-----
Murray	490	666	706	949	834	1,216
Muscatine	10,389	11,454	12,237	14,073	15,067	562
Mystic	-----	875	2,300	1,758	2,056	896
Nashua	1,208	1,240	1,302	1,268	1,333	968
Neola	477	917	841	921	1,041	1,111
Nevada	1,499	1,662	2,107	2,479	2,262	1,005
New Albin	-----	411	477	543	581	649
Newell	456	540	694	762	660	1,294
New Hampton	1,163	1,314	1,619	2,339	2,362	1,154
New Hartford	277	-----	452	570	574	895
New London	604	580	762	1,003	1,014	768
New Market	307	320	545	600	660	1,153
New Providence	-----	-----	265	268	240	-----
New Sharon	927	1,026	1,268	1,252	1,234	859
Newton	2,902	2,564	3,213	3,682	4,398	958
New Vienna	-----	-----	-----	245	307	1,040
New Virginia	-----	297	-----	-----	358	1,041
Nichols	-----	237	270	368	399	638
Nodaway	-----	-----	-----	-----	352	1,084
Nora Springs	829	848	1,081	1,209	1,142	1,052
Northboro	-----	-----	-----	-----	205	1,047
North English	-----	-----	592	683	835	789
North McGregor	678	509	599	616	571	604
North Washington	-----	-----	-----	-----	136	-----
Northwood	791	859	1,133	1,271	1,373	1,222
Norwalk	-----	-----	-----	287	853	-----
Norway	-----	401	493	538	543	798
Oakland	435	686	912	913	833	1,144
Oakville	-----	-----	87	-----	317	543
Ocheyedan	-----	-----	293	598	607	1,551
Odebolt	954	1,122	1,400	1,432	1,431	1,366
Oelwein	-----	830	1,928	5,142	5,632	1,044
Ogden	806	689	897	993	1,068	1,211
Olds	-----	-----	-----	-----	150	731
Olin	485	519	648	692	679	757
Ollie	-----	-----	218	238	278	789
Onawa	1,106	1,358	1,675	1,933	2,061	1,059
Onslow	-----	237	249	263	274	715
Orange City	947	1,246	1,480	1,457	1,545	1,431

824 POPULATION AND ALTITUDE OF CITIES AND TOWNS

TABLE NO. 3—Continued.

Name of Town	Population					Elevation in feet
	1885	1890	1895	1900	1905	
Orient	111	130	248	359	322	1,344
Orleans				92	67	
Osage	1,861	1,913	2,509	2,734	2,677	1,184
Osceola	2,168	2,120	2,178	2,505	2,717	1,182
Oskaloosa	6,012	6,558	8,551	9,212	10,203	843
Ossian	519	609	638	670	742	1,271
Osterdock					104	635
Oto		247	301	396	329	1,095
Ottumwa	10,506	14,001	16,761	18,197	20,181	649
Oxford	492	515	553	664	647	745
Oxford Junction	906	762	726	780	800	727
Pacific Junction	639	744	643	732	489	962
Packwood			249	284	301	
Palmer					171	1,244
Panama		379	257	221	284	1,251
Panora	859	809	908	958	965	1,036
Parkersburg	796	760	999	1,164	1,114	951
Parnell		228	318	391	359	859
Paton	236	245	316	328	381	1,105
Patterson	214	183	168	163	179	549
Paullina	255	510	559	617	672	1,412
Pella	2,292	2,608	2,606	2,823	2,944	877
Perry	2,573	2,890	3,570	3,986	4,173	967
Persia		339	361	359	359	1,167
Peterson		371	508	521	482	1,242
Pierson			324	358	461	1,272
Pilot Mound				315	333	1,109
Pisgah					118	
Plainfield				330	337	942
Pleasanton			227	164	204	
Pleasant Plain				230	238	763
Pleasantville	514	510	690	738	706	936
Plymouth		246			361	1,128
Pocahontas			201	325	389	1,222
Polk City	406	446	410	436	361	
Pomeroy	311	481	753	910	915	1,241
Portsmouth	150	250	295	316	325	1,200
Postville	794	884	957	964	953	1,195
Prairie City	666	684	755	806	756	930
Prescott			434	446	508	1,158
Preston		489	524	593	649	660
Pringhar		519	839	814	813	1,498
Princeton	454	398	381	456	432	597
Promise City			209		279	1,065
Protovin				136	169	
Pulaski			282	302	258	835
Quasqueton					416	890
Quincy	173	146	119	106	109	
Radcliffe			488	645	629	1,168
Ralston					169	
Randalla				117	119	1,106
Randolph	388	276	409	373	349	970
Rathbun			290	270	270	871
Readlyn					98	
Redding	210	214	289	311	302	1,130

TABLE NO. 3—Continued.

Name of Town	Population					Elevation in feet
	1885	1890	1895	1900	1905	
Bedfield	426	397	471	509	659	957
Red Oak	3,410	3,321	4,224	4,355	4,907	1,032
Reinbeck	762	731	1,174	1,203	1,280	926
Rembrandt					68	1,333
Remsen		580	724	835	938	1,324
Renwick			356	530	404	
Rhodes	423	434	451	476	486	1,011
Riceville			742	804	828	1,229
Richland	561	531	556	534	607	768
Ricketts					111	
Ridgeway			260	371	336	1,209
Ringsted					257	
Rippey			329	395	378	1,064
Riverside	555	608	685	698	627	645
Riverton	542	560	656	687	708	927
Rock Falls	175	122	137	124	98	1,104
Rockford	1,034	1,010	1,044	1,080	969	1,021
Rock Rapids	920	1,394	1,740	1,766	1,779	1,358
Rock Valley		542	959	1,054	1,088	1,253
Rockwell	291	381	703	830	685	1,130
Rockwell City	370	516	742	1,222	1,364	1,223
Rodman				147	321	1,193
Rodney			101	173	161	1,085
Rolfe	256	629	779	894	961	1,160
Roland			426	557	670	1,028
Rome			223	255	164	608
Rose Hill	113	200	249	253	211	822
Rowan					242	1,203
Rudd				381	410	1,106
Runnells		296			502	
Russell		443	504	636	679	1,037
Ruthven		580	761	787	739	1,413
Ryan					371	1,030
Sabula	1,069	918	933	1,029	992	603
Sac City	1,210	1,249	1,601	2,079	2,120	1,278
St. Ansgar	523	659	747	698	714	1,175
St. Anthony				174	161	997
St. Charles	262	337	423	412	401	1,070
St. Lucas					138	
St. Olaf				124	145	849
Salem	578	551	584	548	561	717
Salix			325	387	390	1,092
Sanborn	1,127	1,075	1,242	1,247	1,270	
Sandyville					136	
Scarville					168	
Schaller	230	333	659	661	629	1,397
Schleswig				233	425	
Scranton	714	715	732	983	850	1,151
Searsboro	202	153	181	263	262	806
Sergeant Bluff		425	407		416	1,103
Seymour	710	1,058	1,537	1,703	2,063	1,079
Shambaugh					242	973
Shannon City			368	390	376	1,139
Sheffield	528	610	633	688	666	1,076
Shelby	485	582	693	692	649	1,304

826 POPULATION AND ALTITUDE OF CITIES AND TOWNS

TABLE NO. 2—Continued.

Name of Town	Population					Elevation in feet
	1885	1890	1895	1900	1905	
Sheldahl	847	-----	177	179	241	1,042
Sheldon	1,008	1,478	2,416	2,232	2,564	1,415
Shell Rock	780	732	828	839	848	921
Shellsburg	484	458	528	511	565	774
Shenandoah	2,100	2,440	3,124	3,573	4,242	975
Sibley	759	1,090	1,282	1,289	1,464	1,512
Sidney	847	839	939	1,143	1,146	1,049
Sigourney	1,752	1,523	1,777	1,952	1,964	768
Silver City	323	324	407	438	417	-----
Sioux Center	-----	-----	614	810	841	-----
Sioux City	19,080	37,808	27,371	33,111	40,952	1,099
Sioux Rapids	616	650	795	1,005	917	1,276
Slater	-----	-----	351	426	432	1,040
Sloan	355	449	513	643	631	1,034
Smithland	-----	369	372	485	348	1,090
Soldier	-----	-----	-----	-----	127	-----
Solon	402	353	371	397	402	794
Somers	-----	-----	-----	-----	164	1,157
South English	-----	-----	338	319	329	844
Spencer	1,468	1,813	2,551	3,095	3,137	1,319
Spillville	-----	-----	398	356	356	1,060
Spirit Lake	766	732	1,053	1,219	1,241	1,453
Spring Hill	116	-----	-----	-----	145	817
Springville	561	518	562	599	584	846
Stacyville	-----	-----	-----	490	553	1,208
Stanhope	-----	-----	-----	297	272	1,126
Stanton	352	399	515	404	531	1,172
Stanwood	-----	302	420	415	447	851
State Center	873	854	952	1,006	962	1,074
Steamboat Rock	882	337	450	410	436	978
Stockport	-----	-----	-----	-----	251	753
Stockton	-----	-----	184	-----	137	720
Storm Lake	1,639	1,632	1,924	2,169	2,339	1,435
Story City	595	536	837	1,197	1,461	1,011
Stratford	393	-----	367	458	521	1,120
Strawberry Point	-----	947	931	1,012	963	1,218
Struble	-----	-----	-----	172	170	-----
Stuart	2,147	2,052	2,118	2,079	2,046	1,216
Sully	-----	-----	-----	-----	262	909
Sunmer	-----	861	1,337	1,437	1,474	1,058
Superior	-----	-----	144	187	159	1,500
Sutherland	419	490	605	722	662	1,428
Swaledale	-----	-----	256	240	264	-----
Swan	625	419	557	406	384	762
Swen City	-----	-----	-----	322	373	1,174
Tabor	423	503	672	934	953	-----
Tama	1,616	1,741	2,198	2,649	2,412	824
Templeton	219	269	290	321	330	1,452
Terrill	-----	-----	-----	217	212	1,417
Thayer	-----	-----	-----	394	300	1,080
Thompson	-----	-----	309	450	431	1,259
Thor	-----	-----	179	274	259	1,156
Thornburg	-----	-----	374	267	233	852
Thornton	-----	-----	222	290	233	1,192
Thurman	-----	395	447	409	355	-----

TABLE NO. 3—Continued.

Name of Town	Population					Elevation in feet
	1885	1890	1895	1900	1905	
Tingley	211	295	452	488	478	1,251
Tipton	1,625	1,599	2,244	2,513	2,126	807
Titonka				224	245	
Toledo	1,872	1,836	1,948	1,941	1,824	856
Traer	1,116	1,014	1,218	1,456	1,407	916
Treynor					90	
Tripoli			455	655		1,025
Truro					254	
Turin					132	
Udell					156	996
Underwood					316	1,065
Union	670	514	545	589	535	933
Urbana			233	323	350	920
Ute			346	407	490	1,264
Vall	645	538	638	578	676	1,264
Valley Junction			747	1,700	2,009	824
Van Horn	668	501	483	484	497	943
Van Meter	433	467	373	407	409	854
Van Wert			250	306	438	1,155
Varina					140	1,261
Victor	705	616	655	612	722	811
Villisca	1,401	1,744	2,034	2,211	2,180	1,050
Vincent			108	163	174	1,139
Vinton	2,710	2,805	3,150	3,499	3,487	810
Volga				444	409	794
Wadena				170	207	874
Walcott			319	362	381	735
Walker			485	505	571	890
Wall Lake	340	439	512	659	619	1,237
Walnut	853	811	904	878	935	1,258
Wapello	981	1,009	1,290	1,308	1,393	588
Washington	3,004	3,235	3,671	4,255	4,489	769
Washta			433	431	434	1,167
Waterloo	6,479	6,674	8,490	12,580	19,071	856
Waucoma	399	406	551	540	531	1,044
Waukee	257	240	228	292	340	1,039
Waukon	1,399	1,610	1,852	2,158	2,036	631
Waverly	2,443	2,346	2,916	3,177	3,353	948
Wayland			297	394	430	738
Webb					166	
Webster City	2,808	2,829	5,095	4,613	4,797	1,048
Weldon			299		819	1,146
Wellsburg				203	263	1,038
Wellman			443	654	663	702
Wesley		440	526	730	532	1,257
West Bend	164	325	496	588	691	1,197
West Branch	462	474	583	647	657	718
West Burlington	350	836	881	1,044	1,137	629
Westchester				209	205	750
Westfield					136	1,123
Westgate				260	243	1,068
West Liberty	1,268	1,268	1,481	1,690	1,623	676
West Mitchell	235	232	229		207	145
West Point	558	498	614	654	594	866
West Side	461	448	455	396	449	1,330

TABLE NO. 3—Continued

Name of Town	Population					Elevation in feet
	1885	1890	1895	1900	1905	
West Union	1,793	1,676	1,801	1,935	1,883	1,115
What Cheer	3,524	3,246	2,675	2,746	2,531	788
Wheatland	608	569	565	475	514	686
Whiting		437	543	572	617	1,069
Whittemore		578	561	522	485	1,206
Whitten	209	195	187	217	232	1,045
Williams	187		401	500	523	1,212
Williamsburg	426	635	902	1,100	1,026	765
Wilton	1,588	1,212	1,268	1,233	1,139	633
Winfield	405	461	654	820	960	628
Winterset	2,431	2,281	2,708	3,030	2,955	1,129
Winthrop		370	415	618	607	1,047
Wlotz	173	168	213	218	228	1,208
Woden					200	
Woodbine	538	815	1,116	1,255	1,507	1,062
Woodburn	307	336	390	467	437	860
Woodward	319	323	478	550	620	1,065
Woolstock				274	252	1,094
Worthington				288	304	931
Wyoming	620	704	705	794	808	813
Yale			189		302	1,128
Yetter					107	
Yorktown				170	184	1,033
Zearing	165	242	299	388	476	1,033
Zwingle					45	902

LIST OF CITIES ACTING UNDER COMMISSION PLAN OF GOVERNMENT.

Cedar Rapids

Des Moines

LIST OF CITIES ACTING UNDER SPECIAL CHARTER.

Davenport

Keokuk

Dubuque

Muscatine

Glenwood

Wapello

LIST OF CITIES OF THE FIRST CLASS.

(Having a population of 15,000 or over.)

Burlington

Ottumwa

Clinton

Sioux City

Council Bluffs

Waterloo

LIST OF CITIES OF THE SECOND CLASS.

(Having a population of 2,000 and not over 15,000)

Albia	Fort Madison	Oelwein
Algona	Grinnell	Onawa
Ames	Hamburg	Osage
Anamosa	Hampton	Osceola
Atlantic	Harlan	Oskaloosa
Bedford	Hawarden	Pella
Belle Plaine	Ida Grove	Perry
Bloomfield	Independence	Red Oak
Boone	Indianola	Sac City
Carroll	Iowa City	Seymour
Cedar Falls	Iowa Falls	Sheldon
Centerville	Jefferson	Shenandoah
Chariton	Knoxville	Spencer
Charles City	Lake City	Storm Lake
Cherokee	Le Mars	Stuart
Clarinda	Leon	Tama
Colfax	Manchester	Tipton
Corning	Maquoketa	Toledo
Cresco	Marengo	Valley Junction
Creston	Marion	Villisca
Decorah	Marshalltown	Vinton
Denison	Mason City	Washington
Eagle Grove	Missouri Valley	Waukon
Eldon	Monticello	Waverly
Eldora	Mount Pleasant	Webster City
Emmetsburg	Mystic	West Union
Estherville	Nevada	What Cheer
Fairfield	New Hampton	Winterset
Fort Dodge	Newton	

POSTOFFICES IN IOWA—CONTINUED.

Beaman	Grundy	Brighton	Washington
*Bear Creek	Wapello	Bristow	Butler
*Bear Grove	Guthrie	Britt	Hancock
Beaver	Boone	Bronson	Woodbury
Bedford (c. s.)	Taylor	Brooklyn	Poweshiek
*Belfast	Lee	Brooks	Adams
Belknap	Davis	Brown	Clinton
Belle Plaine	Benton	Brownville	Mitchell
Bellevue	Jackson	Bryant	Clinton
Belmond	Wright	*Bryantburg	Buchanan
Beloit	Lyon	Buchanan	Cedar
Bennett	Cedar	Buckeye	Hardin
Bentley	Pottawattamie	Buck Grove	Crawford
Benton	Ringgold	Buckingham	Tama
Bentonsport	Van Buren	*Buena Vista	Clinton
Berkley	Boone	Buffalo	Scott
Berlin	Tama	Buffalo Center	Winnebago
Bernard	Dubuque	Bunch	Davis
Bertram	Linn	Burchinal	Cerro Gordo
Berwick	Polk	Burdette	Franklin
Bevington	Madison	Burlington (c. s.)	Des Moines
Bidwell	Wapello	Burnside	Webster
Big Rock	Scott	Burr Oak	Winneshek
Bingham	Page	Burt	Kossuth
Birmingham	Van Buren	Bussey	Marion
Blairsburg	Hamilton	*Butler	Keokuk
Blairstown	Benton	Buxton	Monroe
Blakesburg	Wapello	*Cairo	Louisa
Blanchard	Page	Calamus	Clinton
*Blanden	Pocahontas	California	Harrison
Blencoe	Monona	Callender	Webster
Blockton	Taylor	Calliope	Sioux
Bloomfield (c. s.)	Davis	Calmar	Winneshek
Bluegrass	Scott	Calumet	O'Brien
*Blyth	Mahaska	Camanche	Clinton
Bode	Humboldt	Cambria	Wayne
Bolan	Worth	Cambridge	Story
Bonair	Howard	Campbell	Polk
Bonaparte	Van Buren	Canton	Jackson
Bondurant	Polk	Cantril	Van Buren
Boone (c. s.)	Boone	Carbon	Adams

Stations.

A (Boonesboro).	
Station No. 2.	
Booneville	Dallas
Botna	Shelby
Bouton	Dallas
Boxholm	Boone
Boyden	Sioux
Boyer	Crawford
Braddyville	Page
*Bradford	Franklin
Bradgate	Humboldt
*Brainard	Fayette
Brandon	Buchanan
Brayton	Audubon
Brazil	Appanoose
Breda	Carroll
Bremer	Bremer
Bridgewater	Adair
Carpenter	Mitchell
Carroll (c. s.)	Carroll
*Carrville	Floyd
Carson	Pottawattamie
Cartersville	Cerro Gordo
Cascade	Dubuque
Casey	Guthrie
Castalia	Winneshek
Castana	Monona
Cedar	Mahaska
Cedar Bluffs	Cedar
Cedar Falls	Black Hawk
Cedar Rapids	Linn
*Cedar Valley	Cedar
Centerdale	Cedar

POSTOFFICES IN IOWA—CONTINUED.

Center Junction	Jones	Coon Rapids	Carroll
Center Point.....	Linn	Cooper	Greene
Centerville (c. s.).....	Appanoose	Coppock	Henry
Central City.....	Linn	Cordova	Marion
Chapin	Franklin	Corley	Shelby
Chariton (c. s.)	Lucas	*Cornelia	Wright
Charles City (c. s.).....	Floyd	Cornell	Clay
Charleston	Lee	Corning (c. s.).....	Adams
Charlotte	Clinton	Correctionville	Woodbury
Charter Oak	Crawford	Corwith	Hancock
Chatsworth	Sioux	Corydon (c. s.).....	Wayne
Chelsea	Tama	Cotter	Louisa
Cherokee (c. s.).....	Cherokee	Cottonwood	Lee
Chester	Howard	*Cou Falls	Johnson
Chillicothe	Wapello	Coulter	Franklin
*Chisholm	Monroe	Council Bluffs (c. s.).....	Pottawattamie
Church	Allamakee	*County Line.....	Jefferson
*Churchville	Warren	Covington	Linn
Churdan	Greene	*Cranston	Muscatine
Cincinnati	Appanoose	Crawfordsville	Washington
Clare	Webster	Crescent	Pottawattamie
Clarence	Cedar	Cresco (c. s.)	Howard
Clarinda (c. s.).....	Page	Creston (c. s.).....	Union
Clarion (c. s.).....	Wright	*Crocket	Mahaska
Clarkdale	Appanoose	*Crocker	Polk
Clarksville	Butler	Cromwell	Union
Clayton	Clayton	Croton	Lee
*Clayworks	Webster	Crystal Lake	Hancock
Clearfield	Taylor	Cumberland	Cass
Clear Lake	Cerro Gordo	Cumming	Warren
Cleghorn	Cherokee	Curlaw	Palo Alto
Clemons	Marshall	Cushing	Woodbury
Clermont	Fayette	Cylinder	Palo Alto
Cleves	Hardin	Dakota City (c. s.).....	Humboldt
Climbing Hill	Woodbury	Dale	Guthrie
Clinton (c. s.).....	Clinton	Dallas	Marion
Clio	Wayne	Dallas Center	Dallas
Clive	Polk	Dalton	Plymouth
*Cloverdale	Osceola	Dana	Greene
Clutier	Tama	Danbury	Woodbury
Coal Creek	Keokuk	Danville	Des Moines
*Coalfield	Monroe	*Darbyville	Appanoose
Coburg	Montgomery	Davenport (c. s.).....	Scott
Coggon	Linn	*David	Mitchell
Coln	Page	Davis City	Decatur
Colesburg	Delaware	Dawson	Dallas
Colfax	Jasper	Dayton	Webster
College Springs	Page	Dean	Appanoose
Collins	Story	Decatur	Decatur
Colo	Story	Decorah (c. s.).....	Winneshiek
Columbia	Marion	Dedham	Carroll
Columbus City	Louisa	Deep River	Poweshiek
Columbus Junction	Louisa	Defiance	Shelby
Commerce	Polk	*DeKalb	Decatur
Conesville	Muscatine	Delaware	Delaware
Conger	Warren	Delhi	Delaware
Conover	Winneshiek	Delmar	Clinton
Conrad	Grundy	Deloit	Crawford
Conroy	Iowa	Delphos	Ringgold
Conway	Taylor	Delta	Keokuk

POSTOFFICES IN IOWA—CONTINUED.

Denison (c. s.)..... Crawford
 Denmark Lee
 Denver Bremer
 Derby Lucas
 Des Moines (c. s.)..... Polk

Stations.

East Des Moines.
 Easton Place.
 Fair Grounds.
 Grand View.
 Greenwood Park.
 Highland Park.
 Park Avenue.
 Sevastopol.
 University.

DeSoto Dallas
 Devon Chickasaw
 Dewar Black Hawk
 DeWitt Clinton
 Dexter Dallas
 Diagonal Ringgold
 *Diamond Appanoose
 Dickens Clay
 *Diff Appanoose
 Dike Grundy
 Dillon Marshall
 Dinsdale Tama
 Dixon Scott
 Dolliver Emmet
 Donahue Scott
 Donnan Fayette
 Donnelson Lee
 Doon Lyon
 Dorchester Allamakee
 Douds Leando Van Buren
 Dougherty Cerro Gordo
 *Douglass Fayette
 Dow City Crawford
 Downey Cedar
 Dows Wright
 Drakesville Davis
 Dubuque (c. s.)..... Dubuque
 Dudley Wapello
 Dumfries Pottawattamie
 Dumont Butler
 Dunbar Marshall
 Duncan Hancock
 Duncombe Webster
 Dundee Delaware
 Dunkerton Black Hawk
 Dunlap Harrison
 Durango Dubuque
 Durant Cedar
 Durham Marion
 Dyersville Dubuque
 Dysart Tama
 Eagle Grove Wright
 Earlham Madison
 Earling Shelby

Earlville Delaware
 Early Sac
 (East Des Moines Station, East Des
 Moines.)
 (Easton Place Station, Des Moines.)
 East Peru Madison
 East Pleasant Plain Jefferson
 Eddyville Wapello
 Edgewood Clayton
 Edna Lyon
 *Ehler Delaware
 Elberon Tama
 Eldon Wapello
 Eldora (c. s.)..... Hardin
 Eldorado Fayette
 Eldridge Scott
 Elgin Fayette
 Elkader (c. s.)..... Clayton
 Elkhart Polk
 Elkhorn Shelby
 Elkport Clayton
 Elliott Montgomery
 *Ells Crawford
 Ellston Ringgold
 Ellsworth Hamilton
 Elma Howard
 Elrick Louisa
 Elwell Story
 Elwood Clinton
 Ely Linn
 Emerson Mills
 Emmetsburg (c. s.)..... Palo Alto
 Enterprise Polk
 Epworth Dubuque
 *Ernie Floyd
 Essex Page
 Estherville (c. s.)..... Emmet
 Evans Mahaska
 *Evanston Webster
 Eveland Mahaska
 Everist Marion
 Everly Clay
 Ewart Poweshiek
 Exira Audubon
 Exline Appanoose
 Fairbank Buchanan
 Fairfax Linn
 Fairfield (c. s.)..... Jefferson
 (Fair Grounds, Station, Des Moines.)
 Fairmont Jasper
 Fairport Muscatine
 Farley Dubuque
 Farlin Greene
 Farmersburg Clayton
 Farmington Van Buren
 Farnhamville Calhoun
 Farragut Fremont
 Farrar Polk
 *Farson Wapello
 Faulkner Franklin

POSTOFFICES IN IOWA—CONTINUED.

Fayette	Fayette	Gilbertville	Black Hawk
Fenton	Kossuth	Gillett Grove	Clay
Ferguson	Marshall	Gilman	Marshall
Fernald	Story	Gilmore City	Pocahontas
Fertile	Worth	Givin	Mahaska
*Fifield	Marion	Gladbrook	Tama
Flagler	Marion	*Gladstone	Tama
Floris	Davis	*Gladwin	Louisa
Floyd	Floyd	*Glendale	Jefferson
*Flugstad	Webster	Glendon	Guthrie
Folletts	Clinton	*Glenellen	Woodbury
*Folsom	Mills	Glenwood (c. s.)	Mills
Fonda	Pocahontas	Glldden	Carroll
Fontanelle	Adair	Goldfield	Wright
Ford	Warren	Goodell	Hancock
Forest City (c. s.)	Winnebago	Goose Lake	Clinton
Fort Atkinson	Winneshiek	Gowrie	Webster
Fort Des Moines	Polk	*Grable	Pottawattamie
Fort Dodge (c. s.)	Webster	Graettinger	Palo Alto
		Graf	Dubuque
<i>Station.</i>		Grafton	Worth
West Fort Dodge.		Graham	Clayton
Fort Madison (c. s.)	Lee	Grand Junction	Greene
Foster	Monroe	Grand Mound	Clinton
Postoria	Clay	Grand River	Decatur
*Fraker	Monroe	Grandview	Louisa
Franklin	Lee	(Grand View, Station, Des Moines.)	
Frankville	Winneshiek	Granger	Dallas
Fraser	Boone	*Granite	Lyon
Fredericksburg	Chickasaw	Grant	Montgomery
Frederika	Bremer	Grant Center	Monona
Fredonia	Louisa	Grant City	Sac
Fredric	Monroe	Granville	Sioux
Fredsville	Grundy	Gravity	Taylor
Fremont	Mahaska	Gray	Audubon
Froelich	Clayton	Greeley	Delaware
Fruitland	Muscatine	Greene	Butler
Fulton	Jackson	Greenfield (c. s.)	Adair
*Galbraith	Kossuth	Green Island	Jackson
*Galland	Lee	Green Mountain	Marshall
Galt	Wright	Greenville	Clay
Galva	Ida	(Greenwood Park Station, Des Moines.)	
*Gambriel	Scott	*Gridley	Emmet
Garber	Clayton	Grimes	Polk
Garden City	Hardin	Grinnell	Poweshiek
Garden Grove	Decatur	Griswold	Cass
Gardiner	Dallas	Grundy Center (c. s.)	Grundy
Garnaville	Clayton	Gruver	Emmet
Garner (c. s.)	Hancock	Guernsey	Poweshiek
Garrison	Benton	Gunder	Clayton
Garwin	Tama	Guthrie Center (c. s.)	Guthrie
Gaza	O'Brien	Guttenberg	Clayton
Geneva	Franklin	Halbur	Carroll
(Genoa Bluffs, R. Sta., Millersburg.)		Hale	Jones
George	Lyon	Halfa	Emmet
*Gerled	Kossuth	Hamburg	Fremont
Germania	Kossuth	Hamilton	Marion
Gibson	Keokuk	Hamlin	Audubon
Gifford	Hardin	Hampton (c. s.)	Franklin
Gilbert Station	Story		

POSTOFFICES IN IOWA—CONTINUED.

Hancock	Pottawattamie	*Hoprig	Emmet
*Hanford	Cerro Gordo	Hornick	Woodbury
*Hanley	Madison	Hospers	Sioux
Hanlontown	Worth	Houghton	Lee
Hansell	Franklin	Hubbard	Hardin
Harcourt	Webster	Hudson	Black Hawk
Hardy	Humboldt	Hull	Sioux
*Harkes	Appanoose	Humboldt	Humboldt
Harlan (c. s.)	Shelby	Humeston	Wayne
Harper	Keokuk	*Hunters	Dickinson
Harpers Ferry	Allamakee	Huntington	Emmet
Harris	Osceola	Hurstville	Jackson
Hartford	Warren	*Hustad	Mitchell
Hartley	O'Brien	Hutchins	Hancock
Hartwick	Poweshiek	Huxley	Story
Harvard	Wayne	Hynes	Monroe
Harvey	Marion	Ida Grove (c. s.)	Ida
Haskins	Washington	Imogene	Fremont
Hastings	Mills	Independence (c. s.)	Buchanan
Havelock	Pocahontas	Indianola (c. s.)	Warren
Haverhill	Marshall	Industry	Webster
Hawarden	Sioux	Inwood	Lyon
Hawkeys	Fayette	Ionia	Chickasaw
Hawleyville	Page	Iowa Center	Story
Hayes	Adams	Iowa City (c. s.)	Johnson
Hayesville	Keokuk	Iowa Falls	Hardin
Hayfield	Hancock	Ira	Jasper
*Hayward	Dickinson	Ireton	Sioux
Hazelton	Buchanan	Iron Hills	Jackson
Hebron	Adair	Irving	Tama
Hedrick	Keokuk	Irvington	Kossuth
Henderson	Mills	Irwin	Shelby
Hepburn	Page	Jackson Junction	Winneshiek
Herdnon	Guthrie	*Jacobs	Poweshiek
Herring	Sac	Jamalca	Guthrie
*Herrold	Polk	James	Plymouth
Hesper	Winneshiek	Jamison	Clarke
Hickory	Monroe	Janesville	Bremer
*Hicks	Black Hawk	Jefferson (c. s.)	Greene
High	Iowa	Jerome	Appanoose
Highland Center	Wapello	Jessup	Buchanan
(Highland Park, Station, Des Moines.)		Jewell	Hamilton
Highlandville	Winneshiek	Joice	Worth
*Highview	Hamilton	Jolley	Calhoun
Hills	Johnson	*Jordon	Boone
Hillsboro	Henry	*Jubilee	Black Hawk
Hillsdale	Mills	*Judd	Webster
Hinton	Plymouth	Kalo	Webster
Hiteman	Monroe	Kalona	Washington
Hobart	Kossuth	Kamrar	Hamilton
Hocking	Monroe	Kanawha	Hancock
*Holbrook	Iowa	Kellerton	Ringgold
Holland	Grundy	Kelley	Story
Holmes	Wright	Kellogg	Jasper
Holstein	Ida	Kendallville	Winneshiek
Homer	Hamilton	*Kennebec	Monroe
Homestead	Iowa	*Kennedy	Dallas
Honey Creek	Pottawattamie	Kensett	Worth
Hopeville	Clarke	Kent	Union
Hopkinton	Delaware	Kentwood	Crawford

POSTOFFICES IN IOWA—CONTINUED.

Kenwood Park	Linn	*Lena	Webster
Keokuk	Lee	Lenox	Taylor
Keosauqua (c. s.)	Van Buren	Leon (c. s.)	Decatur
Keota	Keokuk	Leroy	Decatur
Kesley	Butler	Leslie	Clarke
Keswick	Keokuk	Lester	Lyon
Keystone	Benton	Letts	Louisa
Kilbourn	Van Buren	Lewis	Cass
Killduff	Jasper	Liberty Center	Warren
Kimballton	Audubon	Libertyville	Jefferson
Kingsley	Plymouth	*Lidderdale	Carroll
Kinross	Keokuk	Lima	Fayette
Kirkman	Shelby	Lime Springs	Howard
Kirkville	Wapello	*Linby	Jefferson
Kiron	Crawford	Linden	Dallas
Klemme	Hancock	Lineville	Wayne
Knierim	Calhoun	*Linnburg	Webster
*Knoke	Calhoun	Linn Grove	Buena Vista
Knowlton	Ringgold	*Linn Junction	Linn
Knoxville (c. s.)	Marion	Lisbon	Linn
Koszta	Iowa	Liscomb	Marshall
Lacey	Mahaska	Little Cedar	Mitchell
Lacona	Warren	Little Port	Clayton
Lacrew	Lee	Little Rock	Lyon
Laddsdale	Davis	Little Sioux	Harrison
*Ladoga	Taylor	Littleton	Buchanan
Ladora	Iowa	Livermore	Humboldt
Lake City	Calhoun	Lockridge	Jefferson
Lake Mills	Winnebago	Locust	Winneshek
Lake Park	Dickinson	Logan (c. s.)	Harrison
Lake View	Sac	Lohrville	Calhoun
*Lakewood	Lyon	Lone Rock	Kossuth
Lakonta	Mahaska	Lone Tree	Johnson
Lamolle	Marshall	Long Grove	Scott
Lamoni	Decatur	*Long Point	Tama
Lamont	Buchanan	*Lorah	Cass
Lamotte	Jackson	Lorimer	Union
Lanesboro	Carroll	*Loring	Polk
Langdon	Clay	Lost Nation	Clinton
*Langworthy	Jones	Loveland	Pottawattamie
Lansing	Allamakee	Lovilla	Monroe
*Lanyon	Webster	Lowden	Cedar
LaPorte City	Black Hawk	Lowell	Henry
Larchwood	Lyon	Low Moor	Clinton
Larrabee	Cherokee	Luana	Clayton
Latimer	Franklin	Lucas	Lucas
Latty	Des Moines	*Luray	Marshall
Laurel	Marshall	Luther	Boone
Laurens	Pocahontas	Luton	Woodbury
Lavana	Calhoun	Luverne	Kossuth
Lawler	Chickasaw	Luzerne	Benton
Lawton	Woodbury	Lynnville	Jasper
LeClaire	Scott	Lyons	Clinton
Ledyard	Kossuth	Lytton	Sac
(Leeds, Ind., Station, Sioux City.)		McCallsburg	Story
LeGrand	Marshall	McCausland	Scott
Lehigh	Webster	McClelland	Pottawattamie
Leighton	Mahaska	McGregor	Clayton
Leland	Winnebago	McIntire	Mitchell
Le Mars (c. s.)	Plymouth	McPaul	Fremont

POSTOFFICES IN IOWA—CONTINUED.

Macedonia Pottawattamie
 Macksburg Madison
 *Macy Hardin
 Madrid Boone
 Magnolia Harrison
 Malcom Poweshiek
 Mallard Palo Alto
 *Malone Clinton
 Maloy Ringgold
 Malvern Mills
 Manchester (c. s.) Delaware
 Manhattan Dickinson
 Manilla Crawford
 Manly Worth
 Manning Carroll
 Manson Calhoun
 Maple Hill Emmet
 Maple River Carroll
 Mapleton Monona
 Maquoketa (c. s.) Jackson
 Marathon Buena Vista
 Marble Rock Floyd
 Marcus Cherokee
 Marengo (c. s.) Iowa
 Marion (c. s.) Linn
 Marne Cass
 *Marsh Louisa
 Marshalltown (c. s.) Marshall

Stations.

A (Soldiers' Home.)

Martelle Jones
 Martinsburg Keokuk
 Marysville Marion
 Mason City (c. s.) Cerro Gordo
 Masonville Delaware
 Massena Cass
 *Massillon Cedar
 Matlock Sioux
 *Maud Allamakee
 Maurice Sioux
 Maxwell Story
 Maynard Fayette
 Mechanicsville Cedar
 Mederville Clayton
 Mediapolis Des Moines
 Melbourne Marshall
 Melrose Monroe
 Meltonville Worth
 Melvin Osceola
 Menlo Guthrie
 Meriden Cherokee
 Merrill Plymouth
 Meservey Cerro Gordo
 *Metz Jasper
 *Meyer Mitchell
 Middle River Madison
 Middletown Des Moines
 Miles Jackson
 Milford Dickinson

Miller Hancock
 Millersburg Iowa
 (R. Station, Geona Bluff.)
 Milo Warren
 Milton Van Buren
 Minburn Dallas
 Minden Pottawattamie
 Mineola Mills
 Mineral Ridge Boone
 *Minerva Marshall
 Mingo Jasper
 *Minkler Bremer
 Missouri Valley Harrison
 Mitchell Mitchell
 Mitchellville Polk
 Modale Harrison
 Moingona Boone
 Mondamin Harrison
 Moneta O'Brien
 Monmouth Jackson
 Monona Clayton
 Monroe Jasper
 Montieath Guthrie
 Montezuma (c. s.) Poweshiek
 Montgomery Dickinson
 Monticello Jones
 Montour Tama
 Montpelier Muscatine
 Montrose Lee
 Moorhead Monona
 Moorland Webster
 *Moran Dallas
 Moravia Appanoose
 Morley Jones
 Morning Sun Louisa
 Morrison Grundy
 *Morse Johnson
 Moscow Muscatine
 Moulton Appanoose
 Mount Auburn Benton
 Mount Ayr (c. s.) Ringgold
 Mount Etna Adams
 Mount Hamill Lee
 Mount Pleasant (c. s.) Henry
 Mount Sterling Van Buren
 Mount Union Henry
 Mount Vernon Linn
 Mount Zion Van Buren
 Merville Woodbury
 *Murphy Jasper
 Murray Clarke
 Muscatine (c. s.) Muscatine
 Mystic Appanoose
 Nashua Chickasaw
 Nashville Jackson
 Navan Winneshiek
 Nemaha Sac
 Neola Pottawattamie
 Nevada (c. s.) Story
 Nevinville Adams

POSTOFFICES IN IOWA—CONTINUED.

*Pleasant Grove	Des Moines	Riverton	Fremont
Pleasanton	Decatur	Riverview	Wapello
Pleasant Plain	Jefferson	Robertson	Hardin
Pleasant Valley	Scott	Robins	Linn
Pleasantville	Marion	Rock Falls	Cerro Gordo
*Pleassis	O'Brien	Rockford	Floyd
Plover	Pocahontas	Rock Rapids (c. s.)	Lyon
Plymouth	Cerro Gordo	Rock Valley	Sioux
Pocahontas (c. s.)	Pocahontas	Rockwell	Cerro Gordo
Polk	Polk	Rockwell City (c. s.)	Calhoun
Pomeroy	Calhoun	Rodman	Palo Alto
Popejoy	Franklin	Rodney	Monona
Portland	Cerro Gordo	*Roelyn	Webster
Portsmouth	Shelby	*Rogers	Linn
Postville	Allamakee	Roland	Story
*Powersville	Floyd	Rolfe	Pocahontas
Prairieburg	Linn	Rome	Henry
Prairie City	Jasper	Roscoe	Des Moines
Prescott	Adams	Rosehill	Mahaska
Preston	Jackson	Ross	Audubon
Pringhar (c. s.)	O'Brien	Rossie	Clay
Primrose	Lee	Rossville	Allamakee
Princeton	Scott	Rowan	Wright
Prole	Warren	Rowley	Buchanan
Promise City	Wayne	Royal	Clay
Protivin	Howard	Ruble	Washington
Pulaski	Davis	Rudd	Floyd
Quasqueton	Buchanan	Runnells	Polk
Quimby	Cherokee	Russell	Lucas
Radcliffe	Hardin	Ruthven	Palo Alto
Rake	Winnebago	Rutland	Humboldt
Ralston	Carroll	Rutledge	Wapello
Randalia	Fayette	Ryan	Delaware
Randall	Hamilton	Sabula	Jackson
Randolph	Fremont	Sac City (c. s.)	Sac
Rathbun	Appanoose	Saint Ansgar	Mitchell
Raymond	Black Hawk	Saint Anthony	Marshall
Readlyn	Bremer	Saint Benedict	Kossuth
Reasnor	Jasper	Saint Charles	Madison
Redding	Ringgold	Saint Donatus	Jackson
Redfield	Dallas	Saint Lucas	Fayette
Red Oak (c. s.)	Montgomery	Saint Marys	Warren
Reinbeck	Grundy	Saint Olaf	Clayton
Rembrandt	Buena Vista	*Saint Sebald	Clayton
Remsen	Plymouth	Salem	Henry
Renwick	Humboldt	Salix	Woodbury
Republic	Chickasaw	Sanborn	O'Brien
Rhodes	Marshall	Sandspring	Delaware
Riceville	Mitchell	Saratoga	Howard
Richards	Calhoun	*Sattre	Winneshiek
Richland	Keokuk	Saude	Chickasaw
Richmond	Washington	Scarville	Winnebago
Ricketts	Crawford	Schaller	Sac
Ridgeway	Winneshiek	Schleswig	Crawford
*Rinard	Calhoun	Scotch Grove	Jones
Ringsted	Emmet	Scranton	Greene
Ripley	Greene	Searsboro	Poweshiek
River Junction	Johnson	Severs	Jasper
Riverside	Washington	Selma	Van Buren
River Sioux	Harrison	Seney	Plymouth

POSTOFFICES IN IOWA—Continued.

Sergeant Bluff	Woodbury	Stockport	Van Buren
(Sevastapol Station, Des Moines.)		Stockton	Muscatine
Sewal	Wayne	Stone City	Jones
Sexton	Kossuth	Storm Lake (c. s.)	Buena Vista
Seymour	Wayne	Story City	Story
Shambaugh	Page	Stout	Grundy
Shannon City	Union	Strahan	Mills
Sharpsburg	Taylor	Stratford	Hamilton
Sheffield	Franklin	Strawberry Point	Clayton
Shelby	Shelby	Struble	Plymouth
Sheldahl	Polk	Stuart	Guthrie
Sheldon	O'Brien	Sully	Jasper
Shell Rock	Butler	Sulphur Springs	Buena Vista
Shellsburg	Benton	Summerset	Warren
Shenandoah	Page	Summitville	Lee
*Sherman	Hardin	Sumner	Bremer
Sherwood	Calhoun	Sunbury	Cedar
Shipley	Story	Superior	Dickinson
Shuerville	Johnson	Sutherland	O'Brien
Sibley (c. s.)	Osceola	Swaledale	Cerro Gordo
Sidney (c. s.)	Fremont	Swan	Marion
Sigourney (c. s.)	Keokuk	Swea City	Kossuth
Silver City	Mills	Swedesburg	Henry
Sioux Center	Sioux	Swisher	Johnson
Sioux City (c. s.)	Woodbury	Sylvia	Linn
		Tabor	Fremont
<i>Ind. Station.</i>		Taintor	Mahaska
Leeds.		Talleyrand	Keokuk
Sioux Rapids	Buena Vista	Talmage	Union
Slater	Story	Tama	Tama
Sloan	Woodbury	*Tara	Webster
Smithland	Woodbury	Teeds Grove	Clinton
Soldier	Monona	Templeton	Carroll
(Soldiers' Home, Sta. A. Marshalltown.)		Tennant	Shelby
Solon	Johnson	Terril	Dickinson
Somers	Calhoun	Thayer	Union
South Amana	Iowa	Thompson	Winnebago
South English	Keokuk	Thor	Humboldt
(South Side Station, Ottumwa.)		Thornburg	Keokuk
Spaulding	Union	Thornton	Cerro Gordo
Spechts Ferry	Dubuque	Thorpe	Delaware
Spencer (c. s.)	Clay	Thurman	Fremont
Sperry	Des Moines	Ticonic	Monona
Spillville	Winneshiek	Tiffin	Johnson
Spirit Lake (c. s.)	Dickinson	Tilton	Poweshiek
Spragueville	Jackson	Tingley	Ringgold
Spring Brook	Jackson	*Tioga	Mahaska
Springdale	Cedar	Tipton (c. s.)	Cedar
Spring Hill	Warren	Titonka	Kossuth
Springville	Linn	Toddsville	Linn
Stacyville	Mitchell	Toeterville	Mitchell
Stanhope	Hamilton	Toledo (c. s.)	Tama
Stanley	Buchanan	Toronto	Clinton
Stanton	Montgomery	Tracy	Marion
Stanwood	Cedar	Traer	Tama
State Center	Marshall	Trenton	Henry
Steamboat Rock	Hardin	Treynor	Pottawattamie
Stennett	Montgomery	Tripoli	Bremer
Stiles	Davis	Troy	Davis
Stilson	Hancock	Troy Mills	Linn
*Stillwell	Poweshiek	Truesdale	Buena Vista

POSTOFFICES IN IOWA—CONTINUED

Truro	Madison	Webster	Keokuk
Turin	Monona	Webster City (c. s.)	Hamilton
Turkey River	Clayton	Weldon	Decatur
*Turner	Jasper	Wellman	Washington
Tuskeega	Decatur	Wellsburg	Grundy
Udell	Appanoose	Welton	Clinton
*Ulmer	Sac	Wesley	Kossuth
Underwood	Pottawattamie	*West	Iowa
Union	Hardin	West Bend	Palo Alto
Unionville	Appanoose	West Branch	Cedar
(University Place, Station, Des Moines.)		West Burlington	Des Moines
Urbana	Benton	Westchester	Washington
Uts	Monona	Westfield	Plymouth
Vail	Crawford	(West Fort Dodge Sta., Fort Dodge.)	
Valeria	Jasper	Westgate	Fayette
Valley Junction	Polk	West Grove	Davis
Vancleve	Marshall	West Liberty	Muscatine
Van Horn	Benton	West Mitchell	Mitchell
Van Meter	Dallas	Weston	Pottawattamie
Van Wert	Decatur	Westphalia	Shelby
Varina	Pocahontas	West Point	Lee
Ventura	Cerro Gordo	West Side	Crawford
Veo	Jefferson	West Union (c. s.)	Fayette
*Verdi	Washington	Wever	Lee
Victor	Iowa	What Cheer	Keokuk
Viele	Lee	Wheatland	Clinton
Villisca	Montgomery	White City	Mahaska
Vincennes	Lee	Whiting	Monona
Vincent	Webster	Whittemore	Kossuth
Vining	Tama	Whitten	Hardin
Vinton (c. s.)	Benton	Whittier	Linn
Viola	Linn	Wichita	Guthrie
Volga	Clayton	Wick	Warren
Voorhies	Black Hawk	*Wightman	Calhoun
Wadena	Fayette	*Wilke	Hardin
Walcott	Scott	Williams	Hamilton
Walford	Benton	Williamsburg	Iowa
Walker	Linn	Wilton Junction	Muscatine
Wallingford	Emmet	Winfield	Henry
Wall Lake	Sac	*Winslow	Black Hawk
Walnut	Pottawattamie	Winterset (c. s.)	Madison
Wapello (c. s.)	Louisa	Winthrop	Buchanan
Ware	Pocahontas	Wiota	Cass
Washburn	Black Hawk	Woden	Hancock
Washington (c. s.)	Washington	Woodbine	Harrison
Washta	Cherokee	Woodburn	Clarke
Waterloo (c. s.)	Black Hawk	Woodland	Decatur
		Woodward	Dallas
		Woolson	Jefferson
		Woolstock	Wright
		Worthington	Dubuque
		Wright	Mahaska
		Wyman	Louisa
		Wyoming	Jones
		Yale	Guthrie
		Yarmouth	Des Moines
		Yetter	Calhoun
		Yorkshire	Harrison
		Yorktown	Page
		Zearing	Story
		Zwingle	Jackson

Station.

A 620 Sycamore Street.

Waterville	Allamakee
Watkins	Benton
Waubeek	Linn
Waucoma	Fayette
Waukes	Dallas
Waukon (c. s.)	Allamakee
Waukon Junction	Allamakee
Waupeton	Dubuque
Waverly (c. s.)	Bremer
Wayland	Henry
Webb	Clay

POSTOFFICES DISCONTINUED

Office	County	Supplied from
Adaville	Plymouth	Akron.
Addison	Humboldt	Humboldt
Allen	Harrison	Woodbine.
Almoral	Delaware	Earlville.
Artesian	Bremer	Waverly.
Ashwa	Polk	Valley Junction.
Beebetown	Harrison	Logan.
Bethel	Washington	Columbus Junction.
Bethesda	Page	Hepburn.
Beulah	Clayton	McGregor.
Bladenburg	Wapello	Agency.
Blifedon	Clinton	Grand Mound.
Bluffton	Winneshlek	Decorah.
Border Plains	Webster	Duncombe.
Bracewell	Decatur	Lineville.
Briscoe	Adams	Cumberland.
Bromley	Marshall	Clemons.
Brushy	Webster	Duncombe.
Buckcreek	Bremer	Sumner.
Caledonia	Ringgold	Mt. Ayr.
Caloma	Marion	Lacona.
Canoe	Winneshlek	Decorah.
Cardiff	Mitchell	Osage.
Carl	Adams	Corning.
Carrollton	Carroll	Dedham.
Chequest	Davis	Selma.
Chickasaw	Chickasaw	Nashua.
Clarkson	Warren	Carlisle.
Clay	Washington	Richland.
Cleveland	Lucas	Lucas.
Clyde	Jasper	Collins.
Coalville	Webster	Fort Dodge.
Conner	Allamakee	Waukon.
Cool	Warren	Indianola.
Craincreek	Black Hawk	Denver.
Crathorne	Plymouth	LeMars.
Crisp	Harrison	Logan.
Crown	Decatur	Leon.
Curtis	Johnson	North Liberty.
Daytonville	Washington	Wellman.
Deerfield	Chickasaw	Bassett.
Denova	Henry	Mount Pleasant.
Depew	Palo Alto	Cylinder.
Dif	Appanoose	Moulton.
Donley	Marion	Knoxville.
Doran	Mitchell	Riceville.
Dresden	Chickasaw	New Hampton.
Dublin	Washington	Washington.
Dunreath	Marion	Cordova.
Eagle Center	Black Hawk	Waterloo.
Eden	Fayette	Waucoma.
Egan	Allamakee	Waterville.
Eldergrove	Allamakee	Harpers Ferry.
Ellendale	Plymouth	Merrill.
Elvira	Clinton	Low Moor.
Erastus	Guthrie	Coon Rapids.
Fairview	Jones	Springville.
Fairville	Palo Alto	Cylinder.
Fallow	Palo Alto	Graettinger.
Fillmore	Dubuque	Cascade.
Forsyth	Emmet	Ringsted.
Four Corners	Jefferson	Lockridge.
Fraker	Monroe	Albia.

POSTOFFICES DISCONTINUED

843

POSTOFFICES DISCONTINUED—CONTINUED

Office	County	Supplied from
Franklin Station	Lee	Donnelson.
Freeport	Winneshiek	Decorah.
Fuller	Mitchell	Osage.
Frenchcreek	Allamakee	Lansing.
Galesburg	Jasper	Reasoner.
Genoa	Wayne	Seymour.
Genoa Bluff	Iowa	Marengo.
Germanville	Jefferson	Brighton.
Gifford	Hardin	Union.
Glade	Worth	Manly.
Graf	Dubuque	Dubuque.
Grovehill	Bremer	Fairbank.
Hagerty	Dickinson	Lakepark.
Hanna	Kossuth	Luverne.
Harrison	Madison	Hebron.
Hastle	Polk	Adelphi.
Havre	Washington	Crawfordsville.
Hawthorne	Montgomery	Red Oak.
Henshaw	Taylor	Villisca.
Hobart	Kossuth	Algona.
Holy Cross	Dubuque	N. Buena Vista.
Holly Springs	Woodbury	Hornick.
Hunters	Dickinson	Spirit Lake.
Iconium	Appanoose	Mystic.
Ion	Allamakee	Waterville.
Ivester	Grundy	Grundy Center.
Iveyville	Adams	Brooks.
Jacksonville	Shelby	Harlan.
Jamestown	Scott	Davenport.
Kasson	Madison	Lorimer.
Keb	Wapello	Ottumwa.
Keen	Polk	Des Moines.
Klingert	Bremer	Dunkerton.
Knittel	Bremer	Readlyn.
Knox	Fremont	Thurman.
La Hoyt	Henry	Mount Pleasant.
Lancaster	Keokuk	Stgourney.
Lawnhill	Hardin	Eldora.
Lear	Grundy	Stout.
Leslie	Clarke	Osceola.
Leverett	Buena Vista	Marathon.
Levey	Polk	Avon.
Lexington	Washington	Washington.
Liberty	Clarke	New Virginia.
Lida	Warren	Norwalk.
Lime City	Cedar	Wilton Junction.
Little Turkey	Chickasaw	Lawler.
Lothrop	Warren	Prole.
Lotts Creek	Kossuth	Algona.
Lyndale	Allamakee	Lansing.
Mackey	Boone	Story City.
Mammen	Plymouth	LeMars.
Mark	Davis	Bloomfield.
May City	Osceola	Ocheyedan.
Medora	Warren	New Virginia.
Merrimac	Jefferson	Brighton.
Middleburg	Sioux	Orange City.
Midway	Woodbury	Battle Creek.
Moor	Lee	Keokuk.
Millville	Clayton	Turkey River.
Mortons Mill	Montgomery	Villisca.
Munterville	Wapello	Dudley.
Nanito	Adair	Greenfield.
Nansen	Chickasaw	New Hampton.
Nasset	Winneshiek	Decorah.
Nelson	Guthrie	Guthrie Center.
Neptune	Plymouth	LeMars.
New Haven	Mitchell	Osage.
Norwood	Lucas	Lucas.
Nyman	Page	Red Oak.
Oimitz	Lucas	Russell.
Oneska	Mahaska	Barnes City.
Ord	Madison	Winterset.
Ortonville	Dallas	Waukee.
Owego	Woodbury	Salix.

POSTOFFICES DISCONTINUED

POSTOFFICES DISCONTINUED—CONTINUED

Office	County	Supplied from
Palmyra	Warren	Carlisle.
Panther	Dallas	Dallas Center.
Pearl City	Appanoose	Cincinnati.
Petrol	Woodbury	Oto.
Peoria	Mahaska	Pella.
Petersburg	Delaware	Earlville.
Petosia	Dubuque	Merrill.
Philly	O'Brien	Sheldon.
Pitzer	Madison	Earlham.
Plum Creek	Kossuth	Algona.
Prairiebell	Jasper	Prairie City.
Prairie Rose	Shelby	Walnut.
Prussia	Adair	Fontanelle.
Quandahl	Allamakee	Dorchester.
Quarry	Marshall	Marshalltown.
Raleigh	Emmet	Estherville.
Rands	Calhoun	Rockwell City.
Ray	Appanoose	Moravia.
Reels	Pottawattamie	Honey Creek.
Riggs	Clinton	Delmar.
Ringgold	Ringgold	Mt. Ayr.
Rockbranch	Woodbury	Correctionville.
Roots Siding	Butler	Clarksville.
Rorbeck	Shelby	Marne.
Roseville	Mahaska	Marble Rock.
Roundgrove	Scott	Stockton.
Rousseau	Marion	Knoxville.
Ruble	Plymouth	Akron.
Rusk	Pocahontas	Fonda.
Safeside	Guthrie	Casey.
Saint Joseph	Kossuth	Bode.
Salina	Jefferson	Fairfield.
Sandusky	Lee	Montrose.
Sandyville	Warren	Ackworth.
Santiago	Polk	Mitchellville.
Sawyer	Lee	Fort Madison.
Sciola	Montgomery	Villisca.
Scott	Fayette	Arlington.
Seneca	Kossuth	Fenton.
Siam	Taylor	Hopkins, Mo.
Silverlake	Worth	Northwood.
Slifer	Webster	Gowrie.
Strand	Adams	Nodaway.
Tenold	Worth	Northwood.
Toolsboro	Louisa	Wapella.
Tyrone	Monroe	Melrose.
Updegraff	Clayton	East Elkport.
Valley	Washington	Keota.
Vandalia	Jasper	Prairie City.
Vilmar	Butler	Greene.
Vinje	Winnebago	Scarville.
Vista	Buchanan	Independence.
Volney	Allamakee	Monona.
Wallace	Dickinson	Everly.
Waneta	Davis	Pulaski.
Warren	Lee	Donnelson.
Wapsie	Bremer	Tripoli.
Washington Prairie	Winneshiek	Waukon.
Wayne	Henry	Olds.
Weller	Monroe	Lovilla.
Western College	Linn	Cedar Rapids.
Westerville	Decatur	Grand River.
Wheelerwood	Cerro Gordo	Mason City.
White Elm	Davis	Selma.
White Sulphur	Scott	Davenport.
Whitesboro	Harrison	Woodbine.
Williamson	Adams	Prescott.
Williamtown	Chickasaw	New Hampton.
Yeomans	Plymouth	Sioux City.

LAND AREA OF IOWA

Land Area of Iowa in Square Miles.

Adair	576	Franklin	576	Montgomery	432
Adams	432	Fremont	514	Muscatine	435
Allamakee	615	Greene	570	O'Brien	576
Appanoose	500	Grundy	504	Osceola	408
Audubon	432	Guthrie	576	Page	528
Benton	720	Hamilton	576	Pale Alto	576
Black Hawk	576	Hancock	576	Plymouth	820
Boone	576	Hardin	576	Pocahontas	576
Bremer	432	Harrison	684	Polk	576
Buchanan	576	Henry	432	Pottawattamie	876
Buena Vista	576	Howard	460	Poweshiek	576
Butler	576	Humboldt	432	Ringgold	545
Calhoun	576	Ida	432	Sac	576
Carroll	576	Iowa	576	Scott	447
Cass	576	Jackson	619	Shelby	576
Cedar	576	Jasper	720	Sioux	768
Cerro Gordo	576	Jefferson	432	Story	576
Cherokee	576	Johnson	578	Tama	720
Chickasaw	504	Jones	576	Taylor	540
Clarke	432	Keokuk	576	Union	432
Clay	576	Kossuth	984	Van Buren	502
Clayton	745	Lee	490	Wapello	432
Clinton	680	Linn	720	Warren	576
Crawford	720	Louisa	336	Washington	576
Dallas	576	Lucas	432	Wayne	528
Davis	500	Lyon	600	Webster	720
Decatur	534	Madison	576	Winnebago	408
Delaware	576	Mahaska	576	Winneshiek	636
Des Moines	400	Marion	576	Woodbury	364
Dickinson	408	Marshall	576	Worth	408
Dubuque	604	Mills	445	Wright	576
Emmet	408	Mitchell	480		
Fayette	720	Monona	432	Total	55,475
Floyd	504	Monroe	432		

LEGAL HOLIDAYS IN IOWA

January 1, New Year's Day; February 12, Lincoln's Birthday; February 22, Washington's Birthday; May 30, Memorial Day; July 4, Independence Day; the first Monday in September, Labor Day; the day of the general election; Thanksgiving Day and December 25, Christmas.

STATISTICS OF IOWA

FREE PUBLIC

Number	Place	Population 1905	Name of Library	Librarian	Year Founded	Total Number Volumes
1	Albia	3,957	Free Public	Mrs. Laura M. Duncan	1905	2,223
2	Algona	3,047	Free Public	Mrs. E. M. Horton	1899	5,103
3	Ames	3,292	Free Public	Kittie B. Freed	1904	3,666
4	Anamosa	2,878	Free Public	Cornelia McCarn	1903	4,223
5	Atlantic	4,893	Free Public	Mary N. Adams	1903	3,932
6	Boone	9,500	Ericson	Bessie Moffatt	1885	9,575
7	Burlington	25,318	Free Public	Daisy B. Sabin	1885	24,667
8	Carroll	3,203	Free Public	Mrs. Martha H. Bangs	1900	2,849
9	Cedar Falls	6,329	Free Public	Eunice H. Overman	1878	6,181
10	Cedar Rapids	28,759	Free Public	Harriet A. Wood	1896	16,895
11	Centerville	6,967	Drake	Beth Gault	1902	6,617
12	Central City	607	John C. Clegg	Mrs. Howard Bliss	1895	2,000
13	Chariton	4,045	Free Public	Estella Cook	1898	2,599
14	Charles City	4,546	Free Public	Eva L. Fitch	1878	6,519
15	Cherokee	3,998	Free Public	Jessie P. Swem	1898	5,117
16	Clarinda	4,020	Free Public	Mrs. Clara B. Willis	1906	2,767
17	Clarion	1,885	Morgan Everts	Mrs. George Eldridge	1907	1,949
18	Clinton	22,756	Free Public	Grace Mullany	1902	14,670
19	Colfax	2,553	Free Public	Josephine B. Logsdon	1902	1,857
20	Corning	1,943	Free Public	Sara Shepard	1897	4,198
21	Council Bluffs	25,231	Free Public	Mrs. Mary E. Dalley	1882	21,890
22	Cresco	2,931	Free Public	Margaret E. Copeland	1903	2,525
23	Davenport	39,797	Free Public	Grace D. Rose	1900	24,142
24	Denison	3,173	Free Public	Grace E. Myers	1904	4,965
25	Des Moines	76,626	Free Public	Ella M. McLoney	1882	37,440
26	DeWitt	1,608	Free Public	Elsie Saxton	1902	1,890
27	Dubuque	41,941	Carnegie-Stout	Lillian B. Arnold	1902	24,382
28	Eagle Grove	3,122	Free Public	Mrs. B. Y. Miller	1902	1,681
29	Eddyville	1,127	Free Public	Mabel Riggs	1896	1,394
30	Eldon	2,316	Free Public	Jessie Alford	1906	1,108
31	Eldora	2,278	Free Public	Elva Greef	1878	4,070
32	Emmetsburg	2,750		Mias Florence Burt		
33	Estherville	3,650	Free Public	Mrs. H. H. Davidson	1896	4,075
34	Fairfield	5,009	Free Public	H. M. Dysart	1900	14,817
35	Forest City	1,685	Free Public	Pearl M. Bahner	1899	2,317
36	Fort Dodge	14,869	Free Public	Mrs. J. M. Carpenter	1890	10,387
37	Fort Madison	8,787	Cattermole	Rebecca Hesser	1898	6,500
38	Galva	500	Free Public	Ida Ackert	1909	544
39	Glenwood	2,505	Free Public	Emma Beckman	1906	1,840
40	Grinnell	4,634	Stewart Public	Flora F. Carr	1894	3,648
41	Hampton	2,800	Free Public	Helen Sweet	1801	4,878
42	Hawarden	2,019	Free Public	Jennie P. Smith	1901	1,719
43	Hawkeye	535	Free Public	Mrs. L. J. Shales	1898	
44	Humboldt	1,637	Free Public	Grace Shallenberger	1907	900
45	Independence	3,868	Free Public	Minnie Markham	1874	4,457
46	Indianola	3,896	Free Public	Hannah M. Babb	1899	5,372
47	Iowa City	8,497	Free Public	Helen McRaith	1897	10,366
48	Iowa Falls	3,049	Free Public	Mrs. Florence Anders	1901	2,797

LIBRARIES FOR 1908

LIBRARIES

Number	Volumes Added 1908	Number Volumes Loaned 1908	Borrowers		Tax Income	Income from Other Sources	Expenditures				Persons Employed not including Janitors		Hours Open Per Week	
			City	Country			Books	Binding	Periodicals	Salaries of Librarian and Assistants	Paid	Volunteer		
1	356	13,408	1,627	10	\$ 1,181		\$ 199	\$ 4		\$ 438	2	1	25	
2	283	13,428	1,146	2	1,118	126	187	47	77	540	2	2	33	
3	564	9,283	457	12	1,913	83	265	75	59	620	2	1	21	
4	195	10,302	1,266	8	683	212	136		59	319	1		27	
5	590	20,624	2,000	14	1,390		252	245	56	480	1		48	
6	945	14,700	3,342	8	2,858		1,029	114	74	1,090	3		66	
7	1,674	79,256	6,333	1	6,309	180	1,081	677	181	2,310	4	2	75	
8	329	8,017	873	6	820		176	81	30	450	2		36	
9	255	20,320	1,559	3	2,072		391	204	73	791	2		51	
10	1,890	99,630	8,298	171	8,552	1,615	1,932	705	355	3,985	7	5	84	
11	471	21,628	2,057	3	1,430		354	77	47	600	2	2	54	
12	140				150	120			13	75				
13	238	12,387	876	34	996		144	44	42	308	2		28	
14	292	22,219	2,753	18	1,589		274	55	43	482	2		34	
15	372	15,732	1,448	9	1,847		291	91	80	470	1	1	33	
16	675	12,750	1,552	347	1,337		751		152	360			20	
17	1,949	13,069	913	9	2,261	1,481	1,120	80	62	275	1		37	
18	901	69,005	7,279		4,760		799	136	130	1,712	4		72	
19	243	7,005	658	4	488		69	12	25	200			80	
20	267	7,892	1,000		785		184	85	52	229	1		18	
21	1,083	57,199	6,885	14	7,768	561	714	749	27	2,352	8	1	76	
22	291	6,521	646	4	493		300	13		87	1		11	
23	2,863	158,978	10,070		11,285	727	2,586	874	274	3,966	7	1	75	
24	799	16,732	1,682	5	1,528	420	1,040	51	47	420	1			
25	4,581	189,562	9,672		18,400		4,838	1,666	528	9,309	12		78	
26	252	6,321	400	5	615	39	105		20	220	1		30	
27	1,611	112,381	11,700		7,772		1,079	556	337	3,155	8		75	
28	132	6,471	389	7	717	19	98	22	28	300	1		14	
29	18	6,678	3,664	14	134		104	15		48	1		6	
30	354	7,974	700	22	412		202	5	18	208	1		30	
31	303	10,636	705	6	1,406	200	124	68	96	360	1	1	33	
32														
33	402	13,332	1,147	4	1,015		185	169	73	445	1		45	
34	107	11,288	3,259		1,800	417	43		68	630	3		18	
35	136	6,727	762		513		90	44	49	208	1		30	
36	648	31,652	1,891	16	3,681	25	559	267	163	1,200	2		66	
37	254	23,492	1,661	1	1,802		200	15	62	579	3		54	
38	63	1,774	90	32			25		9	103			8	
39	14	7,689	640	94	633		110	70	27	260	1		48	
40	383	27,976	2,608	44	1,790		297	117	103	772	2		50	
41	223	7,158	903	8	1,271	245	215		78	238	1		30	
42	159	6,086	648	4	476	54	144	48	25	195	1		10	
43		2,189			54			5		25	1		4	
44					1,020									27
45	176	5,643	684	4					47	300	1		26	
46	328	11,402	1,100		1,517		256	81	95	506	2		51	
47	841	39,508	5,384	309	3,512	123	845	266	353	1,240	3	1	76	
48	143	10,922	750	4	1,009	40			60	360	1		48	

STATISTICS OF IOWA LIBRARIES

Number	Place	Population 1905	Name of Library	Librarian	Year Founded	Total Number Volumes
49	Jefferson	2,456	Free Public	Mrs. Ida B. Head	1901	2,961
50	Keokuk	14,604	Free Public	Nannie P. Fulton	1894	17,288
51	Lake City	2,400	Free Public	Bianche I. Hackett	1908	1,325
52	Laurens	793	Free Public	Mrs. E. C. Strain	1906	390
53	Le Mars	5,041	Free Public	Mae Smith	1885	5,429
54	Leon	2,027	Free Public	Mrs. Edmondine Jackson	1906	2,400
55	Manchester	2,978	Free Public	Arabella C. Woods	1884	4,404
56	Maquoketa	3,669	Free Public	Ida M. Simpson	1904	6,528
57	Marengo	2,072	Free Public	Pearl Hamilton	1904	2,700
58	Marion	4,112	Free Public	Mabel Alexander	1902	2,938
59	Marshalltown	12,015	Free Public	Grace King Haviland	1898	12,510
60	Mason City	8,357	Free Public	Mrs. Anna H. Chaplin	1899	8,180
61	Maxwell	831	Free Public	Effie Blosser	1902	1,112
62	Missouri Valley	8,330	Free Public	Mrs. M. J. Graybill	1900	3,014
63	Monticello	2,156	Free Public	Mrs. A. E. Hosford	1901	3,577
64	Mount Pleasant	3,576	Free Public	Mrs. Flor. McKibben	1902	8,021
65	Mount Vernon	1,661	Pub. and College	May L. Fairbanks	1854	30,896
66	Muscatine	15,087	P. M. Musser	Mrs. E. L. Mahin	1901	11,246
67	Nashua	1,333	Free Public	Fannie V. Eastman	1902	2,438
68	Nevada	2,262	Free Public	Kate E. Thompson	1876	4,600
69	New Hampton	2,500	Free Public		1907	1,241
70	Newton	4,398	Free Public	Mrs. C. V. Bryant	1903	5,296
71	Odebolt	1,431	Free Public	Mrs. M. A. Satchell	1900	2,011
72	Onawa	2,061	Free Public	Stella L. Wiley	1903	5,699
73	Osage	2,677	Sage Public	Etta Westlake	1875	4,317
74	Osceola	2,650	Free Public	Mrs. Emma H. Wilson	1908	300
75	Oskaloosa	10,208	Free Public	Grace Hill	1899	7,927
76	Ottumwa	20,181	Free Public	May B. Ditch	1900	24,855
77	Pauullina	672	Free Public	Ethel Vinall	1907	900
78	Pella	2,946	Carnegie-Viersen	Julia Van Zante	1898	4,054
79	Perry	4,173	Free Public	Flora B. Enley	1904	3,333
80	Red Oak	4,907	Free Public	Sarah Palmer	1907	867
81	Rockwell City	1,500	Free Public	Mrs. F. H. Allen	1908	950
82	Rock Rapids	1,779	Free Public	Mrs. Patti S. DeBoer	1892	4,063
83	Sanborn	1,270	Free Public	Margarite E. King	1903	1,310
84	Sheldon	2,564	Free Public	Mrs. L. C. McCollm	1895	3,345
85	Shenandoah	4,212	Free Public	M. Berdena Jay	1905	3,272
86	Stoux City	10,352	Free Public	Mrs. R. Oberholzer	1877	20,000
87	Spencer	3,137	Free Public	Mrs. Annie L. Duble	1891	3,450
88	Spirit Lake	1,211	Free Public	Minnie E. Stowe	1901	880
89	Storm Lake	2,339	Free Public	Grace L. Yerington	1906	1,837
90	Stuart	2,046	Free Public	Kathryn McMullin	1902	1,970
91	Tama	2,412	Free Public	Mrs. F. A. Chase	1906	2,518
92	Tipton	2,125	Free Public	Helen Harwood	1901	3,145
93	Willsca	2,180	Free Public	Frankie J. Barker	1907	1,750
94	Vinton	3,487	Free Public	Elizabeth F. Williams	1902	6,421
95	Washington	4,180	Free Public	Eva G. Denny	1878	7,231
96	Waterloo	18,071	Free Public	Fanny Duren	1897	14,827
97	Waverly	3,353	Free Public	Mrs. M. B. Whitnire	1869	2,952
98	Webster City	4,797	Kendall Young	E. D. Burgess	1898	
99	West Branch	637	Enlow	Golda Branson	1904	1,408
100	West Liberty	1,823	Free Public	Mrs. Lou Hauer	1901	8,389
101	Winterset	2,956	Free Public	Mary Cassidy	1891	6,329
102	Woodbine	1,600	Free Public	Maud Van Scoy	1908	1,050

* Indicates Carnegie building occupied.

** Endowed.

STATISTICS OF IOWA LIBRARIES FOR 1908

849

FOR 1908—CONTINUED

Number	Volumes Added 1908		Borrowers		Tax Income	Income from Other Sources	Expenditures				Persons Employed not including Janitors		Hours Open Per Week
	Number Volumes Loaned 1908		City	Country			Books	Binding	Periodicals	Salaries of Librarian and Assistance	Paid	Volunteer	
46	233	9,849	649	6	1,085		214		29	300	1		30
50	1,222	59,822	4,787	2	3,000	878	962	234	72	1,358	3		51
51	200	2,661	103										
52	15	3,000	50	20	204					52	7		5
53	245	11,595	1,442	14	1,238		242	119	41	435	1		54
54	215	9,995	800	8	600		234			200	2		30
55	304	9,955	1,312	12	1,005	156	55	25	62	419	1		33
56	603	21,135	1,605	16	1,223	203	279	130	52	360	1		42
57	308	11,293	900	10	958	431	216	90	52	300	1		36
58	197	10,222	1,400	89	1,123		182	88	49	360	1		36
59	455	51,549	4,962	98	3,523	40	360	353	177	2,120			63
60	428	82,793	3,000		3,114	150	295	353	172	1,165	3	1	81
61	54						69			36	1		
62	422	17,669	710	3	535		241		11	220	1		20
63	239	15,828	955	5			51	139	110	480	1		37
64	1,218	19,113	1,555	11	2,503		1,273	116	158	600	2	2	72
65	1,679	20,697			20	5,328	2,636	44	351	1,700	3		42
66	717	41,366	5,068	16	4,153		990	46	136	1,788	3		75
67	271	7,612	441	27	450	40	144	47	27	238	1		18
68	65	6,465	585	4	976	47	177		50	300	1		24
69	99	3,657	250			66							
70	399	18,260	1,853	50	1,830	149	325	19	75	737	1	1	42
71	153	3,708			397	154	80	60	40	124	1		13
72	397	14,155			737	970	528	30	50	520	1	1	21
73	121	12,665	1,012	16	1,384	558	150	50	75	360	1		36
74	300		100	25									
75	1,217	35,881	2,734	9	3,396		670	239	98	1,059	3		66
76	1,897	80,944	3,252	33	5,332	166	1,650	261	178	2,185	4	2	69
77	230	1,300	237	60	210		100		35	300	1		
78	669	17,851	1,283	36	1,055			100	40	480	2		
79	618	14,230	1,490	24	1,105		478	65	33	459	1		36
80	867	5,125	792	5	1,438		796		33	112	1		31
81													
82	218	5,263	456	5	525		20	9		141	1		33
83	171	6,395	496	4	361		157	6	100	91	1		7
84	258	8,227	802	5	1,000		100	20	32	100	1		16
85	443	18,964	1,453	191	1,392		211	80	50	480	1		39
86	2,157	73,655			6,170		1,348	478	672	3,353	8		79
87	239	10,978	1,422	7	927	10	120	162	31	360	1		30
88		5,889			375	11	172	33	16	52	1		10
89	314	7,465	984				250	11	38	372	1		35
90	208	4,965	500	12	657	14	61	124	36	216	1		30
91	375	9,159	841	7	679		197	17	9	180	1		11
92	414	8,775	898	84	2,385	54	232	62	43	455	1	1	30
93	608				1,104		431		24	100	1	1	25
94	649	16,583	1,050	9	1,432		611	126	81	600	1	3	35
95	445	14,793	1,040	3	954		185	67	83	360	1		28
96	1,989	70,862	4,020		7,329	375	1,538	363	257	2,927	6		69
97	351	6,941	848		1,103		444	49	49	400	1		33
98													
99	163	4,681	398	14	330	49	49	14	62	150	1		27
100	198	14,291	1,037	28	784	39	150	34	55	300	1		30
101	876	15,151	1,460		1,532		704	82	60	505	2		36
102			309										15

COLLEGE AND ACADEMY LIBRARIES.

Place	Name of Library	Librarian	Volumes Added, 1908	Total number of Volumes
Cedar Rapids	Coe College	Mary I. Amidon	308	4,014
Charles City	Charles City College
Clinton	Wartburg College	H. Kuhlmann
College Springs	Amity College	Blanche Van Wagoner	1,178	1,178
Decorah	Luther College	C. E. Nacseth	748	16,394
Denison	Normal College
Des Moines	Des Moines College	Caroline E. Frees
Des Moines	Grand View College	Miss Blanche Galloway	2,846	10,881
Des Moines	Hughand Park College	P. P. Hornsby
Dubuque	Wartburg Seminary
Epworth	Epworth Seminary	Prof. Geo. J. Fritschel	100	2,800
Fairfield	Parsons College	Helen I. Hanna	10	2,556
Fayette	Upper Iowa University	Mrs. Elizabeth Whitney	2,284	5,017
Forest City	Waldorf College	Mrs. Perrin E. Alderson	535	4,522
Fort Dodge	Webster County Teachers'	L. A. Mathre	100	1,100
Grinnell	Iowa College	A. L. Brown
Hopkinton	Lenox College	L. L. Dickerson	1,787	\$9,277
Humboldt	Humboldt College	Clas E. Drake	400	5,000
Indianola	Simpson College	J. F. Peterson
Iowa Falls	Ellsworth College	Theodosia Hamilton	400	2,000
Lamoni	Graceland College	Wendell Thorpe	4,125	486
Le Grand	Palmer College	T. J. Fitzpatrick
Mason City	Memorial University	Mrs. Kate L. Hanson	800	2,700
Mount Pleasant	Iowa Wesleyan University	Hortense M. Stetler	1,084	5,255
*Mount Vernon	Cornell College	M. Blanche Swan
Orange City	Rapeloy Academy	May L. Fairbanks
Osage	Cedar Valley Seminary	Henry W. Pietenpol	40	2,000
Oskaloosa	Penn College	M. Alice Fullerton	800	4,000
Pella	Central University	Rose E. Lewis	1,000	6,000
Salem	Whittier College	Martha Firih	90	2,750
Shenandoah	Western Normal College	Ruth Snider	10	900
Sioux City	Morningside College	Mrs. J. M. Hussey
Storm Lake	Buena Vista College	Blanche B. Watts	1,787	6,688
Tabor	Tabor College	Irwin Billman	558	5,100
Toledo	Leander Clarke College	Harriet K. Avery	270	7,000
		W. L. Veny	25	6,000

*Joint use of college and town.

STATE INSTITUTION LIBRARIES UNDER THE BOARD OF CONTROL.

Place	Name of Library	Total Volumes	Accessions	Volumes Loaned
Anamosa	State Reformatory	10,708	264	60,093
Clarinda	State Hospital	1,627	9	3,801
Cherokee	State Hospital	1,412	223	3,229
Council Bluffs	School for Deaf	5,125	97	6,953
Davenport	Soldiers' Orphans' Home	2,758	203	8,968
Ft. Madison	State Penitentiary	8,207	890	15,261
Glenwood	Institution for Feeble-Minded Children	1,341		815
Independence	State Hospital	2,354	229	3,240
Knoxville	Hospital for Inebriates	1,168	28	4,230
Marshalltown	Soldiers' Home	2,132		7,773
Mitchellville	Industrial School for Girls	1,977		4,943
Oakdale	State Sanatorium	168	168	
Vinton	College for Blind	6,077		1,223

LIBRARIES IN STATE INSTITUTIONS.

Place	Name of Library	Librarian	Volumes Added, 1908	Total Num-ber
Ames	Iowa State College	Vina E. Clark	2,134	25,000
Cedar Falls	State Normal School	Eileen B. Biscoe	6,848	24,800
Des Moines	State Library	Johnson Brigham	712	102,871
Des Moines	Historical Department		1,596	16,803
Des Moines	Traveling Library	Margaret W. Brown	35	17,574
Des Moines	Horticultural Society	Wesley Greene		1,402
Des Moines	State Board of Health	L. A. Thomas		
Iowa City	State Historical Society	Eliza L. Johnson	4,921	31,883
Iowa City	State University	Malcolm G. Wyer	4,576	60,000
Iowa City	Law Library	Merton L. Ferson	820	13,952

MISCELLANEOUS.

Atlantic	J. K. Powers (I. O. O. F.)	W. B. Martin	142	1,713
Cedar Rapids	Bohemian Reading Society	Frank Kurka		23,000
Cedar Rapids	Iowa Masonic	N. R. Parvin		3,373
Creston	Public School	Mrs. Gertrude Jay	1,908	
Davenport	Academy of Science	J. H. Fahrmann		7,600
Davenport	Turner Billothek	J. G. A. Wunder		8,440
Davenport	James Grant Law	J. W. Ballinger	258	1,400
Fort Dodge	Webster County Teachers			
Fort Dodge	L. O. O. F.	Amanda Elliott		
Knoxville	L. O. O. F.	H. H. Smith		
Lamoni	Teachers'	Elizabeth Glenn	76	1,080
Sioux City	Henry County Institute	Mrs. Carrie Morrison	40	1,800
Trenton				

STATISTICS OF IOWA LIBRARIES FOR 1908—ASSOCIATION AND SUBSCRIPTION LIBRARIES.

Place	Population	Name of Library	Librarian	Total Number of Volumes
Alden	775	Public	Florence E. Hill	1,739
Anthon	608	Public	Mrs. Margaret Cooney	1,472
Andonon	1,764	Columbian	Miss R. J. Fish	1,425
Avoca	1,815	Public	Mrs. C. B. Consigny	611
Belle Plaine	3,322	Public	Mayme Fisher	1,899
Clear Lake	1,638	Public	Hannah Bowers	1,800
Corringtonville	1,206	Association	Mrs. F. W. Woodruff	1,400
Corydon	1,680	Public	Mrs. L. O. Reed	1,500
Decorah	3,918	Public	Elizabeth B. Patterson	925
Dunlap	1,325	Fortnightly Club	Mrs. Bertha Born	1,660
Exira	820	Thursday Club	F. P. Reed	2,122
Garden Grove	630	Association	Jennie E. Elder	1,800
Garner	1,200	Association	Marion Hodgdon	200
Greene	1,224	Public	Mrs. Stella G. Sargent	200
Grundy Center	1,600	Association	Anna Goodrich	890
Ida Grove	2,100	Public	Alice Sandberg	524
Kiron	200	Association	Mrs. H. H. Scott	6,825
La Porte City	1,347	Public	Della C. Renaud	381
Lynnville	500	Association	Mrs. Ella F. Dickinson	577
Lyons	453	Young Men's Association		1,650
Macedonia	1,350	Public		832
Manson	858	Public		605
Monroe	1,826	Association	D. A. Dale	700
Northwood	1,373	Association	Mrs. Kate S. Eno	984
Norwalk	852	Association	Lester Cooley	646
Parkersburg	1,114	Public	Mrs. Carrie Jones	583
Paton	351	Public	K. C. Latta	4
Postville	958	Public	Mrs. May H. Douglass	
Redfield	659	Association	Relle Scott	
Sac City	2,120	Public	Clare Persons	
Salem	600	Association	Mrs. Anna Wilmett	
Seymour	2,063	Association	Mrs. C. W. Banning	
Sibley	1,500	Association	Mrs. Taylor	
Sumner	1,474	Culture Club	Florence Stafford	
Sutherland	662	Gen. N. B. Baker	Mrs. Roma V. Woods	
Waukeo	400	Association	Miss Zella Skinner	
Wellman	700	Association	Florence Kirkendall	
West Union	1,583	Public		2,000
What Cheer	2,581	Thursday Club		
Wilton	1,139	Association	Miss Allen	640

COLLEGES OF IOWA

AMITY COLLEGE—COLLEGE SPRINGS.

Established in 1855. Undenominational. Under the control of a board of ten trustees. R. T. Campbell, D. D., is president. Courses of study: A four-year course in the College of Liberal Arts, leading to the degrees of A. B., B. S., and Ph. B.; also a four-year course in the Preparatory school and in the Normal course; a School of Business, School of Oratory, School of Art, and Conservatory of Music. Total attendance in 1908, 180 divided as follows: College, 23; Business, 48; Conservatory, 34; Normal, 20; Oratory, 10; Preparatory, 81. Graduates in 1908 were divided as follows: College, 6; Business, 6. Total amount of endowment \$12,000, and total value of permanent improvements, \$48,000. Income for 1908, not including amount invested in permanent improvements, \$7,500. College year commences September 7, 1909, and closes June 9, 1910; commences September 6, 1910, and closes June 8, 1911.

FACULTY—PROFESSORS.

R. T. Campbell, A. M., B. D., D. D., Psychology, Logic and Ethics.
 Roy Mercer, A. B., Mathematics.
 Edw. H. Golisch, A. B., Science.
 Mrs. Elizabeth S. Archerd, B. S., M. S., Latin and German.
 Mary Taggart, A. B., A. M., History and English.
 Raymond Bryan, A. B., Greek and French.
 Ada C. Lafferty, Voice and Piano.
 Ethel Grose, B. O., Oratory.
 Blanche Van Wagoner, Art.
 Fred J. Pribble, Commercial.
 Miss Ida Gordon, Matron Ladies Hall.

BUENA VISTA COLLEGE—STORM LAKE.

Established in 1901. Under control of Presbyterian church and is governed by a board of thirty-six trustees. Courses of study: Classical, Scientific and Philosophical. The group system of studies is offered, 120 credits being required for graduation and degree of A. B. Bible study of one recitation a week is required in each of the three courses. Total attendance in 1907-8 was 204 divided as follows: Collegiate, 43; Academic, 53; Normal, 21; Commercial, 37; Musical, 82; Oratory, 31. Graduates in 1908 divided as follows: Collegiate, 1; other departments, 29. Total amount of endowment \$64,339.00 and total value of improvements, \$58,000.00. Income for 1906-7 not including amount invested in permanent improvements, \$12,700.00. College year commences September 14, 1909 and closes June 10, 1910.

FACULTY—PROFESSORS.

Rev. Geo. H. Fracker, M. A., D. D., German and French.
 Miss Martha Reid, A. B., Latin.
 Miss Alice E. Wilcox, A. B., English.
 Ed. F. Blayney, A. B., Ph. D., Greek and Philosophy.
 Irwin Billman, B. S., B. L., Biology and Geology.
 J. S. Staudt, M. A., Physics and Chemistry.

A. B. Thut, A. B., B. L., Mathematics.
 Margaret Cummings, M. A., Education.
 E. P. Ronnel, Commercial Principal.
 Julia E. Porter, Voice.
 Grace B. Gillmore, Piano and Musical History.
 Helene Burgess, Oratory and Physical Culture.
 Agnes Fish, Violin.

INSTRUCTOR.

Grace E. Russell, Academic Assistant.

CEDAR VALLEY SEMINARY—OSAGE.

Established in 1862. Under control of Baptist church and governed by board of trustees of fifteen members. George Milton Potter, A. B., A. M., is the principal. Offers a four-year course in the Classical, Philosophical, Scientific, English, Music, and Art departments, also a Normal course of two years, and a one year course in Business, Graduate, and Preparatory courses. Total attendance 1907-1908, 186, divided as follows: Literary 86, Business 52, Music 71, Art 18. Graduates in 1907 were 5 in the Literary department and 5 in the Business department. Total amount of endowment, \$45,000, and the value of the permanent improvements is \$35,000. Income for 1907-1908, not including amount invested in permanent improvements, \$5,000. School year commences September 7, 1908 and closes June 9, 1909; commences September 6, 1909, and closes June 8, 1910. Publishes a quarterly bulletin—The Seminary Record.

FACULTY—PROFESSORS.

George Milton Potter, Mathematics.
 Mary Alice Fullerton, English and Normal.
 Mattie Welthea Morrison, Latin and Greek.
 Jasper Clyde Stillions, Science.
 Bertha Bacon, German, French and History.
 Harry H. Priest, Shorthand and Commercial Branches.
 Henry Paul Bennisson, Piano, Organ Theory and History.
 Stella Maude Rich, Voice.
 Harriet Vivian Woodward, Violin and Art.
 Mrs. Clara Bush Call, Matron.

CENTRAL UNIVERSITY—PELLA.

Established in 1853. Under control of the Baptist church and governed by a self-perpetuating board of trustees of thirty-seven members. Lemuel Addison Garrison, A. B., D. D., president. Offers the following courses: Classical, 4 years, granting degree of A. B.; Scientific, 4 years, granting degree of B. S.; Philoposhical, 4 years, granting degree of Ph. B.; Academy or College Preparatory, requiring 3 years for graduation; English Theological, requiring 2 years for graduation; also the following courses: Normal, Commercial, Elocution and Music.

Total attendance in 1908, 189, divided as follows: College 53, Academy 18, English Theological 5, Normal 57, Commercial 33, Elocution 16, Music 32. Number of graduates in 1908, 19. The income for 1908, not including amount invested in permanent improvements, \$13,500. Value of permanent improvements, \$100,000.

FACULTY—PROFESSORS.

Lemuel Addison Garrison, A. B., D. D., Philosophy.
 Martha Firth, Ph. B., History.
 William Albert Young, A. B., Mathematics.
 Elizabeth Graham, Ph. B., English Language and Literature.
 Herman H. Severn, A. B., Greek Language and Literature.
 Winfield Dudgeon, B. S., Natural Sciences.
 A. Beth Hostetler, Ph. B. Modern Languages.
 Rose A. Wilson, Elocution.
 Ralph Deane Shure, Mus. B., Music.
 Jay A. Lapham, M. A., Principal Normal and Commercial department.

INSTRUCTORS.

A. LeGrand, A. B., English Theological Department.
 S. Vander Werf, English Theological Department.
 William Ter Louw, A. B., Mathematics.
 Daisey Dickerman, Ph. B., Latin.
 William J. Wagner, Shorthand and Typewriting.
 Forrest A. Kingsbury, Bookkeeping.
 Lewis Kruger, Chemistry.
 Grace Berger, Normal Department.
 William E. Pietenpol, Normal Department.

CHARLES CITY COLLEGE—CHARLES CITY.

Established in 1891. Under the control of the Northwest German Conference of Methodist Episcopal Church and governed by a board of twenty-five trustees. Frank E. Hirsch, A. M., D. D., president. Offers a four-year course in the Ancient Classical, Modern Classical, Scientific and Philosophical departments, and grants the degrees of A. B., B. S., and Ph. B. Total attendance in 1909, 220, divided as follows: College of Liberal Arts, 28; Academy, 35; Normal, 26; School of Commerce, 54; School of Art, 125; Preparatory school, 13. Graduates in 1909, 29. Total amount of endowment, \$53,000. Total value of permanent improvements, \$35,000. Income for 1906, \$11,000, not including amount invested in permanent improvements. College year commences September 11, 1907, and closes June 1, 1908; commences September —, 1908, and closes June 1, 1909.

FACULTY.

Frank E. Hirsh, A. M., D. D., Philosophy and Education.
 W. F. Finle, A. M., English and History.
 W. G. Baab, A. M., Mathematics.
 S. C. Steimbrenner, A. M., German and French.
 H. B. Latimer, A. M., Natural Science.
 Laura C. Fircher, A. B., Latin and Greek.
 Kathryn Mulch, Shorthand and Typewriting.
 Lorenzo E. Reed, M. Acc., Commercial Science.
 Elsa Marten, Painting and Drawing.
 Emma Magdsick, Voice Culture.
 Clyde Gloves, Elocution and Physical Culture.
 Hulda Wellemeier, Piano.

COE COLLEGE—CEDAR RAPIDS.

Established in 1881. Under control of the Presbyterian Synod of Iowa and governed by a board of thirty trustees. Offers the following four-year courses: Classical and Scientific, granting the degrees of A. B. and B. S.; also courses in Oratory, and a Summer School. Total attendance in 1907 was 330, exclusive of music and oratory, as follows: College Proper, 207; Preparatory, 31;

Summer School 55. Number of graduates in 1907, 40. Total amount of endowment, \$400,000. Value of permanent improvements, \$285,000. Income for 1908, tuitions, fees and donations, \$320,000. College year commences September 15, 1909, and closes June 15, 1910.

FACULTY—PROFESSORS.

Alice King, M. A., History.
 Clinton O. Bates, Ph. D., Chemistry.
 M. Leeb, M. A., German and French.
 Rev. Geo. W. Bryant, A. M., Latin.
 G. Cutler Fracker, A. M., Philosophy and Psychology.
 Rev. Wm. Evans, A. M., D. D., Bible.
 Bert H. Bailey, M. S., M. D., Zoology.
 William Benson, A. M., Greek.
 Leroy D. Weld, M. S., Mathematics and Physics.
 James E. Gow, A. M., Geology and Botany.
 J. Hulbert Scott, A. M., English.
 Rev. Edward R. Burkhalter, D. D., LL. D., Hebrew.
 Bonnie Blackburn, A. B., French.

ASSISTANT PROFESSORS.

C. T. Kickok, A. M., Ph. D., Political Economy and Principal of Academy.
 Lola M. Condit, A. B., German and English.
 Alex C. Robble, A. B., Mathematics and Education.
 Charlotte Poyneer, Physical Director for Women.

INSTRUCTORS.

Laura P. Stewart, B. O., Public Speaking.
 Mae Wolf, English and Latin.
 Frank Glasow, Physical Training.

CORNELL COLLEGE—MOUNT VERNON.

Established November 14, 1853. Under the control of the Methodist Episcopal church and governed by a board of thirty-six trustees. James Elliott Harlan, president. Offers a four-year course in Liberal Arts, granting the degree of A. B., a four-year course in Science, granting the degree of B. S., and a four-year course in Civil Engineering, granting the degree of B. S. in C. E. Total attendance in 1907-8 was 755, divided as follows: Graduate students, 6; College, 402; Academy, 214; School of Art, 22; School of Music, 154; School of Oratory, 86; Summer School, '07, 88. Graduates in 1908, 60. Total amount of endowment, \$323,774.45, in loan fund and productive, and in addition \$318,452.13, in subscription notes and real estate, a part of which only is productive. Value of permanent improvements, \$323,552.00. Income for the year 1907-8 not including amount invested in permanent improvements, \$64,091.00. College year commences September, 1909, and closes June, 1910; commences September, 1910, and closes June 1911. Alumni, 1306.

FACULTY—PROFESSORS.

James Elliott Harlan, A. B., A. M., LL. D., Mathematics and Astronomy.
 William Fletcher King, A. B., A. M., D. D., LL. D., President Emeritus,
 Moral Philosophy.
 Alonzo Collin, A. B., A. M., Sc. D., Physics Emeritus.
 Hugh Boyd A. B., A. M., D. D., Latin Language and Literature Emeritus.
 Hamline Hurlburt Freer, A. B., A. M., S. M., Political Economy and
 Sociology.
 Sylvester Niles Williams, B. C. E., C. E., A. M., Civil and Sanitary Engi-
 neering.
 William Harmon Norton, A. B., A. M., Geology.
 William Stahl Ebersole, A. B., A. M., Litt. D., Greek Language and Literature.

Harry McCormick Kelly, A. B., A. M., Biology.
 Henry Clay Stancliff, Ph. B., Ph. D., History and Politics.
 Nicholas Herbert Betts, A. B., A. M., Ph. D., Chemistry.
 George Herbert Betts, A. B., A. M., Ph. M., Psychology and Education.
 Clarence Dimick Stevens, Ph. B., A. M., English.
 Charles Rueben Keyes, Ph. B., A. M., German Language and Literature.
 Mary Burr Norton, B. S., M. S., A. M., Mathematics.
 Mary Lorraine McLeod, Ph. B., Ph. M., Dean of Women and Physical Training.
 *John Elbert Stout, A. B., A. M., Education and Principal of Academy.
 Kirk Waldo Robbins, A. B., B. D., Logic and Biblical Literature.
 Evelyn C. Riley, A. B., A. M., Latin.
 Francis Daniels, A. M., Ph. D., Romance Languages.
 Wm. Orville Allen, A. M., S. T. B., Ph. D., Psychology.
 Rutherford Hayes Hunter, A. B., A. M., Physics.
 John Barnes, A. M., Director, School of Oratory and Public Speaking.
 Horace Alden Miller, B. M., Director, Conservatory of Music.
 Sherman William Finger, B. Ph., Director, Physical Training.

INSTRUCTORS.

Adelbert Seymour Watson, A. B., B. D., Principal Academy.
 Edward Ransom Ristine, B. S., M. S., Principal, Commercial School.
 Laura Fraser Ristine, Stenography and Typewriting.
 Henry Albert Mills, Director of Art School.
 Anne Patton, Piano-forte and Voice Culture.
 Alice Elizabeth Platner, B. Ph., Piano-forte.
 Maude L. Oliver, A. B., Latin.
 T. Stanley Skinner, B. M., Pipe Organ.
 Alice Rigby, A. B., A. M., English.
 Luella Matson Albrook, A. B., English.
 Gail Hamilton Ridgeway, A. B., B. M., Violin.
 Laura Adams, A. B., German.
 Mary Florella Goudy, Public School Music.
 Laura Lois Hinkley, A. B., English.
 Leroy Carr Allen, Physical Training.
 Jessie Adelaide Hofstetter, B. M., Piano-forte.
 Margaret Lawson, Voice Culture.
 Ethel Elliott, A. B., Mathematics.
 Elinor Myrtle Van Petten, Elocution.
 *Leave of absence 1908-9.

DES MOINES COLLEGE—DES MOINES.

Established 1865. Under the control of the Baptist denomination of Iowa; but the governing body is a board of thirty-six trustees, self-perpetuating. Lorán David Osborn, Ph. D., president. Offers courses in the following schools and departments:

The College of Liberal Arts, with four-year courses leading to the degrees of Bachelor of Arts, Bachelor of Philosophy, or Bachelor of Science; the School of Education, leading to the first grade state teacher's certificate; the Bible School, training for the Gospel ministry and other forms of christian service. the School of Music (Des Moines Musical College); the School of Fine Art (Painting and Drawing); the School of Oratory; the Business School (Des Moines Business College); and the Academy or Preparatory Department. Total attendance for the year 1908-9, 275, divided as follows: Literary Department, 101; Musical Department, 84; Art Department 40; Business Department, 50. Graduates in Literary Department, 1908, 15. Total amount of endowment, \$101,500; value of permanent improvements and grounds, \$125,000; income for the year 1908, \$16,000. College year commences September 16, 1908, and closes June 16, 1909; commences September 15, 1909, and closes June 15, 1910.

FACULTY.

Loran David Osborn, Ph. D., President.

James Pomeroy Stephenson, Ph. D., Philosophy; Dean of College of Liberal Arts.

Florence Tyler Stephenson, A. M., English Literature.

Flora Etta Harris, A. M., Greek Language and Literature.

Homer R. Miller, A. M., Latin Language and Literature.

Willard C. MacNaul, A. M., History and Economics.

Winthrop C. Kellogg, S. B., Mathematics and Physics.

E. A. Nichols, S. B., Biology and Geology.

Marie S. King, A. M., French and German.

Robert B. Young, S. B., Chemistry.

Ethel R. Conner, A. B., English and History.

M. L. Bartlett, Mus. Doc., Voice and Composition; Director of School of Music.

Frank Olin Thompson, Piano and Theory.

Lillian B. Stetson, Piano.

Fredericka G. Downing, Voice.

Sylvia M. Garrison, Piano and Voice.

Georgia M. Walker, Voice.

Emily Rosina Talbott, Director of the School of Fine Art.

W. A. Warriner, Director of Business School.

Julia Haymond Watson, Director School of Oratory.

Lewis B. Hibbard, Curator of the Library.

Rose Lawless, Assistant Librarian.

 DRAKE UNIVERSITY—DES MOINES.

Established in 1881. Independent in control and governed by a board of forty-six trustees. Hill McClelland Bell, A. M., LL. D., President. Offers the following four-year courses in the College of Liberal Arts: Classical, Philosophical and Scientific, leading to the degrees A. B., B. Ph., and B. S., respectively; also Law course of three years leading to the degree LL. B.; Medical course of four years, leading to the degree M. D.; Music course of four years; Bible course of three years graduate work, leading to the degree B. D.; Education course, of four years, leading to the degree Ed. B.; Primary Training course, Kindergarten course, and a course in Oratory. Total attendance in 1908, 1846, divided as follows: College of Liberal Arts, 558; College of Law, 129; Bible, 173; Medical, 68; Music, 462; Education, 405; High School, 482; Summer School, 502; graduates in 1908, 208. Total amount of endowment, \$450,000. Total amount invested in permanent improvements, \$425,000. Income for the year 1908, not including amount invested in permanent improvements, \$126,051.67. College year commences September 20, 1909, and closes June 15, 1910; commences September 19, 1910, and closes June 14, 1911.

FACULTY—DEANS AND OFFICERS.

Hill McClelland Bell, A. M., LL. D., President.

David Sturgess Fairchild, M. D., Dean of Medical College.

Alfred Martin Haggard, A. M., Dean of Bible College.

William Francis Barr, A. M., Dean of College of Education.

Edward Baker Evans, LL. M., Dean of College of Law.

Ferdinand Jacob Smith, B. S., M. D., Dean of the Junior College of Medicine.

Frederick Owen Norton, A. M., Ph. D., Dean of the College of Liberal Arts.

William Harper DeFord, A. M., D. D. S., M. D., Dean of the College of Dentistry.

Charles Sanderson Medbury, Chaplain.

PROFESSORS.

- Bruce Eugene Shepperd, A. M., LL. D., Moral and Mental Philosophy.
 David Roberts Dungan, A. M., LL. D., Church History and English Exegesis.
 Charles Ashman Dudley, LL. M., Law of Agency.
 Luther Sherman Ross, S. M., Zoology and Bacteriology.
 David Wilson Smouse, M. D., Gynecology and Clinical Gynecology.
 Charles Noyes Kinney, S. M., Chemistry.
 James Taggart Priestley, M. D., Principles and Practice of Medicine and
 Clinical Medicine.
 Nicholas Cornelius Schiltz, M. D., Internal Medicine and Physical Diagnosis.
 Andrew Raymond Amos, M. D., Ophthalmology and Clinical Ophthalmology.
 Sherman Kirk, A. M., Greek Language and Literature.
 Daniel Walter Morehouse, S. M., Physics and Astronomy.
 Mrs. Addie Van Der Tuyl-Barnett, Pipe Organ.
 Rosa Reichard, Violin.
 Isaac Franklin Neff, S. M., Mathematics.
 Ambrose Dudley Veatch, A. M., D. B., Semitic Languages and Literature.
 Addison Cary Page, A. B., M. D., Gynecology.
 Alva Porter Stoner, M. D., Obstetrics.
 Eli Grimes, M. D., Professor of Internal Medicine.
 Lewis Worthington Smith, A. M., English Language and Literature.
 George Frederick Ogden, Piano.
 Harriet Mar Phillips, Piano.
 William Wilson Pearson, M. D., Ophthalmology and Clinical Ophthalmology.
 Francis Argyle Ely, M. D., Neurology.
 Frank Irving Henriott, A. M., Ph. D., Social Science.
 William Harrison McHenry, LL. M., Criminal Law.
 James Winfield Cokenower, M. D., Orthopedic Surgery and Clinical Or-
 thopedic Surgery.
 Harootune Avetis Minassian, M. D., Medicine.
 Horatio Fredric Dale, LL. M., Law of Private Corporations.
 Gershom Hyde Hill, M. D., Mental Diseases.
 Mary Esta Groves, Piano.
 Olynthus Burroughs Clark, A. M., History.
 Gertrude Huntoon-Nourse, Piano.
 Charles Aaron Van Vleck, LL. M., Law of Contracts.
 Frank Emerson Brown, A. M., Public Speaking.
 Heikobus Johannes Hubertus Hoeve, M. D., Anatomy.
 Edward Rudolph Posner, M. D., Materia Medica, Dermatology, Venereal and
 Genito Urinary Diseases.
 Alfred John Pearson, S. M., Ph. D., Modern Languages.
 Roland Ellsworth Conklin, A. M., Botany and Geology.
 Marie Van Aaken, Piano.
 Frederick Vance Evans, Singing.
 John Lorenzo Griffith, A. B., Physical Education and Physical Director for
 Men.
 Arthur Bartlett Thompson, D. D. S., Sec'y, College of Dentistry, Professor of
 Clinical Dentistry.
 Craig M. Work, D. D. S., Ceramics.
 Jesso Alden West, D. D. S., Prosthetic Dentistry.
 Howard Denton Hall, D. D. S., Orthodontia.
- ASSISTANT PROFESSORS.
- Wilton McCarthy, M. D., Clinical Surgery.
 Addison Cary Page, A. B., M. D., Gynecology.
 Oliver James Fay, S. B., M. D., Surgery.
 Wilbur Scott Conkling, Ph. G., M. D., Surgery.
 Helene Marlette See, Ed. B., S. B., Domestic Science.
 Florence Ella Richardson, Ph. D., Psychology.
 Edna Louise Little, Physical Education.

CLINICAL INSTRUCTORS.

- Evalyn Fisher Frisbie, M. D., Obstetrics.
 Lenna Leota Meanes, M. D., Obstetrics.
 Granville Nimrod Ryan, M. D., Medicine.
 John Vanverbie Konzett, Superintendent of Practitioners' Course in Operative Dentistry.
 Charles Elmer Woodbury, D. D. S., Superintendent of Practitioners' Course in Gold Inlays.
 Jessie Ritchey DeFord, D. D. S., Superintendent of Dental Assistants' Course in General Anaesthetics.
 Clarence Victor Watts, D. D. S., Operative Dentistry.
 George Washington Miller, D. D. S., Operative Dentistry.
 Loren Platner Akers, D. D. S., Operative Dentistry.
 Frederick Miles Hunt, D. D. S., Operative Dentistry.
 James Austin Hallett, D. D. S., Operative Dentistry.
 John Adams Fairall, D. D. S., Prosthetic Dentistry.
 Harry Roland Capps, D. D. S., Prosthetic Dentistry.
 William John Cameron, D. D. S., Prosthetic Dentistry.
 Donald Dean Cornell, D. D. S., Supt. of the Prosthetic Clinic and Prosthetic Laboratory. Demonstrator of Prosthetic Technic.
 Lewis Webster Snuggins, D. D. S., Prosthetic Dentistry.

LECTURERS.

- Frank Strong Dunshee, A. B., LL. B., Medical Jurisprudence.
 Charles Martell Werts, S. M., M. D., Otolaryngology and Clinical Ophthalmology.
 James Wilson Osborn, M. D., Therapeutics.
 Charles Nicholas Olson-Lier, M. D., Dietetics and Clinical Instructor in Medicine.
 Matthew Linton Turner, M. D., Obstetrics.
 George Cullen, M. D., Surgical Pathology and Clinical Instructor in Surgery.
 Robert James Lynch, M. D., Clinical Pathology.
 Thomas Francis Duhigg, M. D., Hygiene and Public Health.
 Walter Eugene Baker, Clinical Pathology.
 Charles Arnold, LL. B., Dental Jurisprudence.
 Austin C. Hewett, M. D., LL. B., Special Lecturer on Therapeutics, Anaesthetics and Metallurgy.
 John Henry McGuire, D. D., Operative Dentistry.
 Francis Marlon Cory, D. D. S., Dental Anatomy and Histology.
 Amon Moses Slatten, D. D. S., Dental Materia Medica.

INSTRUCTORS.

- Mrs. Hattie Moore-Mitchell, A. M., Mathematics.
 Mrs. Zoe Williams-SeEVERS, A. M., English.
 Ella-Ford Miller, B. Pe., College of Education.
 Mrs. Grace Green Jackson, Singing.
 Grace Stambaugh Medbury, Piano.
 Ida May Morrison, Piano.
 William Solomon, Singing and Public School Music.
 Joseph Albert Goodrich, B. S., M. D., Pediatrics.
 Bessie Park, College of Education.
 Mrs. Vivian Pike Curtis, Musical History.
 Robert Oliver Brennan, LL. B., Law.
 Alexander Swanson Begg, M. D., Pathology, Histology, and Embryology.
 Ervin E. Stringfellow, Greek.

GRADUATE ASSISTANTS.

- Daniel Frank Crowley, M. D., Minor Surgery.
 Lawrence Philip Piper, M. D., Ophthalmology and Otolaryngology.
 Thomas Burcham, M. D., Pathology.
 Lynn Thompson-Hall, S. B., Anatomy.

Paul Eugene Lineback, A. B., Laboratory Assistant in Bacteriology.
 Guy E. Crow, Ph. B., Physical Education.
 Arthur Julius Palas, Ph. B., Physical Education.
 George James Severson, S. B., Histology.
 Edwin Basom Winnette, Ph. G., Chemical Stock Room.
 Guy Ernest Clift, Ph. G., Pharmacy.
 Kramer Gilbert, M. D., Pathology.
 Marion E. Anderson, A. B., Demonstrator in Anatomy.

SECRETARIES.

Claude Winn Prusia, Financial Secretary.
 Nalda Louise Curtis, Secretary to the President and Recorder.

REGISTRARS.

Ada Kathryn Pilmer, Registrar.
 Dora Frances Hanna, Assistant Registrar.

LIBRARIANS.

Retta Blanche Galloway, Acting Librarian.
 Florence Hayes, Cataloger.
 Rae Stockham, Assistant Librarian.
 Mrs. George W. Jones, Assistant Librarian.

CLERKS.

William Hutchins King, Investment Clerk.
 Alice Jewell Boyer, University Bookkeeper.
 Eleanor M. Overholt, Office Clerk, Senior College of Medicine.
 Gretchen Myers, Clerk in Registrar's Office.
 Vinnie Nourse, Office Clerk, College of Education.
 Alice Brinkman, Bookkeeper, Dental Clinic.

IOWA COLLEGE—GRINNELL.

Established in 1847. Under the control of a board of twenty-four trustees, J. H. T. Main, Ph. D., president. The group system of studies has been used since 1895. Sixteen groups, requiring four years' work, lead to the degrees of B. A., Ph. B. and B. S., respectively. Total attendance in 1908, 653, divided as follows: College, 466; Academy, 129 and school of music, 104. Number of graduates in 1908, 63. Total amount of endowment, \$414,507. Value of permanent improvements, \$360,000. Income for year 1907-8 not including amount invested in permanent improvements about \$59,500. College year commences September 16, 1908, and closes June 16, 1909; commences September 16, 1909, and closes June 16, 1910.

FACULTY—PROFESSORS.

J. H. T. Main, Ph. D., Greek.
 Jesse Macy, LL. D., Political Science.
 W. S. Hendrixson, Ph. D., Chemistry.
 H. W. Norris, A. M., Zoology.
 F. F. Almy, B. Sc., Physics.
 Charles Noble, D. D., English Language and Rhetoric.
 E. A. Steiner, Ph. D., Applied Christianity.
 G. P. Wyckoff, A. B., Economics.
 J. D. Stoops, Ph. D., Philosophy.
 W. J. Rusk, A. M., Mathematics and Astronomy.
 C. N. Smiley, Ph. D., Latin.
 P. F. Peck, Ph. D., History.
 R. H. Perring, Ph. D., Modern Languages.
 J. P. Ryan, A. B., Public Speaking.
 Clare E. Millerd, Ph. D., Greek and Philosophy.

H. S. Conard, Ph. D., Botany.
 E. B. Schere, Music.
 Geo. L. Pierce, Music.
 R. H. Fletcher, Ph. D., English Literature.
 G. B. Colburn, Ph. D., Latin.

ASSISTANT PROFESSORS.

C. E. Fisher, A. M., Latin.
 R. B. McClennon, Ph. D., Mathematics.
 Caroline M. Sheldon, A. M., French.

INSTRUCTORS.

Eleanor Lowden, Ph. B., English.
 P. H. Thompson, A. M., German.
 R. S. Hawley, B. S., Mathematics.
 Thos. Smiley, B. S., Zoology.
 C. E. Payne, A. M., History.
 Alfred Koenig, A. B., German.
 Clara J. Anderson, Physical Training for Women.
 J. L. Sloanaker, B. S., Chemistry.
 Mary E. Simmons, A. M., Pedagogy.
 C. H. Horn, A. M., Principal, English and History in Academy.
 Fanny O. Fisher, Ph. B., Preceptress, Latin in Academy.
 Mary L. Spencer, A. B., Greek in Academy.
 Pauline Andrews, Ph. B., Mathematics in Academy.
 Marielma Fannie Phelps, A. B., Latin in Academy.
 G. C. Cast, A. M., German.
 Isabel M. Wait, A. B., Modern Languages.
 Bertha K. Shutts, B., Mus., Piano.
 David E. Peck, A. B., Violin.
 Helen R. Smith, Voice.

IOWA STATE COLLEGE OF AGRICULTURE AND MECHANIC ARTS—
AMES.

Established in 1868. A State institution at present governed by a board of eleven trustees elected by the legislature; after July 1, 1909, under the supervision of the State Board of Education. The governor and superintendent of public instruction are ex-officio members of the board of trustees. The work of the college is divided into four divisions each division comprising a number of courses of study and requiring four years work for a degree. In the Division of Agriculture, courses are offered in Agronomy, Dairying, Animal Husbandry, Horticulture, and Science and Agriculture each of said courses granting the degree of B. S. A.; in the Division of Engineering, courses are offered in Mechanical Engineering, granting the degree of B. M. E., Civil Engineering, granting the degree of B. C. E., Electrical Engineering, granting the degree of B. Sc. in E. E., and Mining Engineering, granting the degree of B. Sc. in Mn. E.; in the Division of Veterinary Science but one course is offered which grants the degree of D. V. M.; in the Division of Science, courses are offered in General Science, which grants the degree of B. S.; and in Domestic Science which grants the degree of B. L. S. Next year, optional five year courses in Engineering will be offered. Total attendance in 1908, 2,333, divided as follows: Agriculture-Collegiate, 480; Short Course, 643; Engineering-Collegiate, 843; Short Course (Good Roads School), 39; Veterinary, 108; Science-Collegiate, 241; D. E. Short Course, 37; Music Students, 66; Post-graduates, 14. Number of graduates in 1906, 166. Total amount of endowment, \$686,689.97. Value of college plant and equipment, \$2,252,241.56. Total income for the year ending July 1, 1908, not including amount invested in permanent improvements, \$356,000.00. College year opens September 1, 1908, and closes June 10, 1909.

FACULTY—PROFESSORS.

- Albert Boynton Storms, A. M., D. D., LL. D., President.
 Edgar Williams Stanton, M. Sc., LL. D., Sec'y., and Prof. of Mathematics.
 Charles Franklin Curtiss, B. Sc., M. S. A., Dean of the Division of Agriculture.
- Herman Knapp, B. S. A., Treasurer and Registrar.
 James Rush Lincoln, Military Science.
 Alfred Allen Bennett, M. Sc., Chemistry.
 Anson Marston, C. E., Dean of Division of Engineering.
 Charles Henry Stange, D. V. M., Dean of Division of Veterinary Science.
 Warren H. Meeker, M. E., Mechanical Engineering.
 Willard John Kennedy, B. S. A., Animal Husbandry.
 Louis Hermann Pammel, B. Ag., M. S., Ph. D., Botany.
 Lizzie May Allis, M. A., Modern Languages.
 Louis Bevier Spinney, B. M. E., M. S., Physics and Electrical Engineering.
 Samuel Walker Beyer, B. S., Ph. D., Geology and Mining Engineering.
 Alvin Buell Noble, B. Ph., English and Literature.
 Henry Elijah Summers, B. S., Zoology.
 Arthur MacMurray, B. A., M. O., Public Speaking.
 Orange Howard Cessna, A. M., D. D., History and Psychology.
 Wm. Henry Stevenson, A. B., M. S. A., Soils.
 Melville Leroy Bowman, B. S. A., Farm Crops.
 Jay Brownlee Davidson, B. S. M. E., Agricultural Engineering.
 Alice Dynes Feuling, B. S., Domestic Economy.
 Spencer Ambrose Beach, M. S., Horticulture and Forestry.
 Benjamin Horace Hibbard, B. Ag., Ph. D., Economic Science.
 Fred Alan Fish, M. E. in E. E., Electrical Engineering.
 Mrs. Marian H. Kilbourne, B. L., Dean of Women.
 Vina Elethe Clark, Librarian.
 John Piper Watson, Physical Director.
 Dr. Charles George Tilden, M. D., College Physician.

ASSOCIATE PROFESSORS.

- Lola Ann Placeway, B. Sc., Chemistry.
 Arthur Thomas Erwin, M. S. A., Horticulture.
 Maria M. Roberts, B. L., Mathematics.
 Wayne Dinsmore, B. S. A., Animal Husbandry.
 Martin Mortensen, B. S. A., Dairying. (In charge of Department).
 Charles A. Scott, B. S. A., Forestry.
 John Edward Kirkham, B. S., C. E., Civil Engineering.
 Charles Beecher Stanton, C. E., Civil Engineering.
 Adolph Shane, E. E., Electrical Engineering.
 Mark Perkins Cleghorn, B. S. in E. E., C. E., Mechanical Engineering.
 Charles Curtiss Major, M. E., Mechanical Engineering.
 Laurence C. Hodson, B. C. E., M. E., Mining Engineering.
 Ira Abraham Williams, M. S., A. M., Mining Engineering.
 Robert Earle Buchanan, Ph. D., Botany.
 Winfred Forest Coover, M. A., Chemistry.
 Helen Donovan, Domestic Economy.
 Elizabeth MacLean, M. Di., English.
 Ralph Dykstra, D. V. M., Veterinary Medicine.
 Grace Isabel Norton, A. B., German.
 Louise Marie Peters, A. M., German and Spanish.
 Ingeborg Lommen, M. L., German.
 Mary Peters Fairfield, A. B., French.
 Marie Zimmerman, A. B., German.
 Daisy R. Arville, A. B., Spanish.
 Emma Wennholz, German.
 Sybil Lentner, B. S., Public Speaking.

Fredrica Shattuck, A. B., Public Speaking.
 Joseph Edward Guthrie, M. S., Zoology.
 Cyrus Edgar Bartholomew, B. S., Zoology.
 Henry Ness, B. S. A., Zoology.
 William Earle Madson, D. V. M., Veterinary Medicine.
 Harold Edward Bemis, D. V. M., Veterinary Medicine.
 Mrs. Emily Cunningham, Matron.
 Caroline Laird, Engineering Library.
 Margaret Forgeus, A. B., Cataloger.
 Caroline Sherman Grimsby, B. S., Reference Librarian.
 Vera Dixon, B. S., Assistant in Library.
 Alexander Stewart Thompson, Director of Music.
 Clara Dutton Thompson, Vice Director of Music.
 Georgine Van Aaken, Violin.
 Chas. Mundhenk, Band Instructor.
 Winifred Richards Tilden, B. A., Physical Directress.
 George Mitchell, Farm Foreman.
 Julius Erdmann, Gardener.

AGRICULTURAL EXTENTION DEPARTMENT.

Perry Greeley Holden, M. S., B. Pd., Superintendent.
 Ashley Van Storm, Ph. B., Prof. of Agriculture in Secondary Schools.
 Addison Hogan Snyder, B. S. A., Soils.
 Ralph K. Bliss, B. S. A., Animal Husbandry.
 Ralph Elbert Drennan, B. S. A., Animal Husbandry.
 Edith Granger Charlton, Domestic Economy.
 Neale S. Knowles, Domestic Economy.
 George Raymond Bliss, B. S. A., Horticulture.
 Herman Horneman, B. S. A., Dairying.

EXPERIMENT STATION.

(Not included elsewhere.)

Agricultural.

Louis G. Michael, B. S., Chemist.
 Edwin Elias Little, M. S. A., Horticulture.
 Ira Obed Schaub, B. S., Soils.
 Charlotte King, Artist.
 Harriett Kellogg, Botany.
 E. T. Robbins, B. S. A., Animal Husbandry.
 Matt L. King, B. M. E., Experimentalist in Agricultural Engineering.
 L. C. Burnett, M. S. A., Farm Crops.
 C. V. Gregory, Bulletin Editor.
 F. E. Colburn, Photographer.
 John H. Crisswell, Farm Crops.
 Robert Lorenzo Webster, Entomology.
 Stella Hartzell, A. M., Chemistry.
 B. A. Madson, B. S. A., Assistant in Chemistry.
 W. A. Lippincott, Poultryman.

Engineering.

Frank M. Okey, Civil Engineering.

ASSISTANT PROFESSORS AND INSTRUCTORS.

Harry Gough Bell, B. S. A., Farm Crops.
 Bruce Wm. Crossley, B. S. A., Farm Crops.
 Hugh G. Van Pelt, B. S. A., Animal Husbandry.
 Howard Castner Pierce, B. S. A., Animal Husbandry.
 Edward Norris Wentworth, B. S. A., Animal Husbandry.
 Henry Herbert Kildee, B. S. A., Animal Husbandry.
 John Bower, B. S. A., Dairying.
 Thomas E. Culp, Dairying.

- Everett Walter Hamilton, B. S. A., Agricultural Engineering.
 Daniel Willis Sylvester, Agricultural Engineering.
 Charles Osbman Alexander, Agricultural Engineering.
 Laurenz Greene, B. S., Horticulture.
 Joseph Frederick Barker, B. S. A., Soils.
 Howard Carlton Ford, C. E., Civil Engineering.
 Thomas Harris MacDonald, B. C. E., Civil Engineering. Highway Com-
 mission.
 Roy Winchester Crum, B. C. E., Civil Engineering.
 Morris Irwin Evinger, B. C. E., Civil Engineering.
 Delbert B. Wheeler, B. C. E., Civil Engineering.
 Wm. Ballantyne Anderson, B. S., M. S., Ph. D., Physics and Electrical
 Engineering.
 Arthur H. Hoffman, A. M., B. S. in E. E., Physics and Electrical Engineering.
 Wm. Kunerth, A. B., Physics and Electrical Engineering.
 Myrick Whiting Pullen, B. S. in E. E., Electrical Engineering.
 Frank Gilbert Allen, B. S. in E. E., Mechanical Engineering.
 Roy A. Norman, B. M. E., Mechanical Engineering.
 Roy Hiram Porter, B. S. in M. E., Mechanical Engineering.
 Ezra Cornelius Potter, Mechanical Engineering.
 Joseph Benjamin Varela, Mechanical Engineering.
 Jesse Greenleaf Hummel, B. M. E., Mechanical Engineering.
 John Thaxter Bates, B. S., Mechanical Engineering.
 John Sawin, Mechanical Engineering.
 James Wm. Cameron, Mechanical Engineering.
 Thomas Minert, B. M. E., Mechanical Engineering.
 Edward Merritt Spangler, Mechanical Engineering.
 Charles Elmer Ellis, M. S., Mining Engineering.
 Estelle Dennis Vogel, M. S., Botany.
 Royal Edward Jeffs, B. S. A., Botany.
 Ada Hayden, B. S., Botany.
 Lola Stephens, B. S., Chemistry.
 Melissa Flynn, B. S., Chemistry.
 Laura Taggart, B. S., Chemistry.
 Arthur L. Bakke, B. S., Botany.
 Robert Ward Getchell, A. B., Chemistry.
 Bertha Moore, Domestic Economy.
 Mabel Campbell, B. S., Domestic Economy.
 John Edwin Brindley, A. M., Economic Science.
 Dora Thompkins, A. M., English.
 Julia Vaulx, A. M., English.
 Wm. Randolph Raymond, A. B., English.
 Florence Armstrong, Ph. B., English.
 Warren Dunham Foster, M. L., English.
 Mary Makepeace Morris, Ph. B., English.
 Ruth Safford, B. L., English.
 Mabel Rundall, B. S., English.
 Louis Bernard Schmidt, A. M., History.
 Ethyl Burr Cessna, B. S., History.
 Carrie Charlotte Watters, B. A., History.
 Julia Trueman Colpitts, A. M., Mathematics.
 Ernest Alanson Pattengill, B. S., Mathematics.
 Annie Fleming, B. Sc., Mathematics.
 Helen Floene Smith, A. B., Mathematics.
 Agnes Mosher, B. S., Mathematics.

IOWA STATE TEACHERS COLLEGE.

Established 1876. At present governed by six trustees, elected by the General Assembly, and an ex-officio trustee, the superintendent of public instruction. After July 1, 1909, under the supervision of the State Board of Education. This school is a teachers college, and limits its instruction to courses particularly planned for all kinds of public school teachers. It confers the following degrees and diplomas: Primary Teacher, Kindergarten, Teacher of Physical Training, Teacher of Manual Training, Teacher of Domestic Science, Teacher of Public School Music, etc., Bachelor of Didactics, Master of Didactics, and Bachelor of Arts in Education. The total enrollment in 1907-8 was: College graduates, 27; College course, 243; Normal course, 1185; Special Teacher courses, 606; Preparatory courses, 417; Advanced Training School pupils, 161; Primary Training School pupils, 53; Kindergarten Training School pupils, 53. Total, 2,745. Value of permanent improvements, \$850,000.00. Income 1908-9, including building fund, approximately, \$211,000.00. College year begins Tuesday nearest September 1st of each calendar year.

FACULTY—PROFESSORS.

Homer H. Seerley, M. A., LL. D., Psychology and Didactics.
 D. Sands Wright, M. A., Mathematics.
 Anna E. McGovern, B. Di., B. S., Primary Education.
 Abbott C. Page, B. Ph., Physical Science.
 Melvin F. Arey, B. A., M. A., Natural Science.
 Leonard W. Parish, B. A., M. A., Political Science.
 George W. Samson, B. S., M. A., Psychology and Didactics.
 Sara M. Riggs, B. Di., B. L., History.
 Etta Suplee, Primary Training.
 G. W. Walters, B. S., M. S., Psychology and Didactics.
 C. P. Colgrove, B. A., M. A., Sc. D., Psychology and Didactics.
 Wilbur H. Bender, M. Di., B. Ph., Advanced Training.
 Henrietta Thornton, Drawing.
 Myra E. Call, B. A., M. A., Latin.
 George W. Newton, B. Di., B. S., M. A., Natural Science.
 Ira S. Condit, B. A., M. A., Mathematics.
 Louis Begeman, B. S., M. S., Physical Science.
 Edith C. Buck, B. A., M. A., Elementary Instruction.
 John B. Knoepfler, German.
 W. W. Gist, B. A., M. A., D. D., English Language and Literature.
 Sara F. Rice, M. A., History.
 C. A. Fullerton, B. Di., M. Di., Vocal Music.
 S. Freeman Hersey, B. Ph., Physics.
 Jennette Carpenter, B. A., M. A., English Language and Literature.
 Bertha L. Patt, Drawing.
 Bertha Martin, Elocution.
 Charles H. Bailey, B. S., Manual Training.
 Florence E. Ward, Kindergarten.
 R. F. Seymour, Physical Training.
 George S. Dick, B. S., B. Ph., Psychology and Didactics.
 Frank Ivan Merchant, A. B., M. A., Ph. D., Latin.
 Seeley K. Tompkins, B. A., Oratory.
 Charles S. Cory, M. Di., B. S., Mathematics.
 Winfred Merrill, Orchestral Instruments.
 Mary L. Townsend, M. Di., B. A., Domestic Science.
 Charles Meyerholz, M. Di., M. A., Ph. D., Political Science.
 John Ross Frampton, Piano.

ASSISTANT PROFESSORS.

Eva L. Gregg, English Grammar.
 Margaret Oliver, B. A., M. A., English.
 Laura Falkler, Elocution.
 Harry C. Cummins, B. Di., Penmanship and Bookkeeping.

Emmet J. Cable, B. S., M. S., Physiography and Geography.
 Clayton B. Simmons, B. A., Physical Training.
 Lillian H. Bruce, B. A., Physical Training.

INSTRUCTORS AND ASSISTANTS.

Jennie G. Hutchison, M. Di., B. A., English.
 Laura S. Seals, B. S. D., Mathematics.
 Anna G. Childs, B. A., M. A., Voice.
 Elizabeth Hughes, M. Di., A. B., Critic in Grammar Grades.
 Mamie F. Hearst, M. Di., B. Ph., M. A., English.
 Carrie B. Parker, B. Ph., English.
 Ida Fesenbeck, M. Di., B. A., Critic in Grammar Grades.
 Mrs. Alma L. McMahon, B. Ph., Elementary Manual Training, Sewing.
 Laura Bowman, B. Di., B. A., Critic in Grammar Grades.
 Emma Lambert, M. Di., B. Ph., Arithmetic.
 Alison E. Aitchison, M. Di., Geography.
 Lillian Lambert, Ph. M., English Language and Literature.
 Mrs. Marion McFarland Walker, B. L., Social Ethics.
 Eva Luse, B. Di., B. A., Critic in Grammar Grades.
 Edgar K. Chapman, A. B., Physics.
 Alice Gordon, M. Di., Primary Training.
 Clark H. Brown, Manual Training.
 Charlotte M. Lovenz, M. A., German.
 Hulda Stenwall, Public School Music.
 Frances Dickey, B. Di., Public School Music.
 Robert Fullerton, M. Di., Voice.
 E. O. Bangs, B. Di., M. Di., Public School Music.
 Ruth E. Dowdell, Kindergarten.
 Irma Keene, B. Di., Primary Training School.
 Mae Cresswell, B. Di., B. A., Critic Preparatory Department.
 Jessie Hurst, Physical Training.
 Margaret Whipple, Piano.
 Charles H. Anthony, B. S., Chemistry.
 Mrs. Charles H. Meyerholz, Voice.
 Edith Miller, Primary Training School.
 Grace Keeler, Primary Training School.
 Mabel A. Moyer, B. Di., Room teacher, Grammar Training School.
 Sybil Lincoln, B. Di., Room teacher, Grammar Training School.
 Clara Hancock, M. Di., Room teacher, Grammar Training School.
 Jennie M. Sanders, B. Di., Room teacher, Grammar Training School.
 Harriet Manful, Physical Training.
 Ruth Hallingby, Physical Training.

IOWA WESLEYAN UNIVERSITY—MOUNT PLEASANT.

Established in 1842. Controlled and governed by a board of twenty-eight trustees. Edwin Allison Schell, president. Offers the following four-year courses: Classical, granting degree of A. B.; Scientific, granting degree of Sc. B.; Philosophical, granting degree of Ph. B.; Literary, granting degree of Lit. B.; Music, granting degree of Mus. B. Total attendance in 1908, 418, divided as follows: Collegiate, 156; Academy, 154; German, 38; Commercial, 21; Art, 18; Music, 32. Graduates during past year, 70 for all departments. Total amount of endowment, \$61,000. Total amount invested in permanent improvements, \$166,000. Income for year 1908, not including amount invested in permanent improvements, \$23,000.

FACULTY—PROFESSORS.

Edwin Allison Schell, Ph. D., D. D., President.
 Elmer E. Lymer, A. M., S. T. D., Auditor, Philosophy and Education.
 Alba G. Piersel, A. M., D. D., Dean, Greek Language and Literature.

Arthur L. Eaton, A. M., Registrar, Latin Literature and Language.
 G. Ware Stephens, A. M., Secretary of the Faculty, Economics and Political Science.

Charles D. McClain, A. B., Principal of the Academy, Academy Mathematics.
 John W. Edwards, A. M., Chemistry and Physics.
 Lucy A. Booth, Ph. D., History.
 Ella B. Waterbury, A. B., English and Literature.
 Ora E. Shrader, A. B., B. O., Oratory and Physical Training.
 Harry E. Gardner, B. S., Mathematics.
 Burt E. Quick, A. B., Biology.
 Henry W. Munster, A. M., English.
 Henry G. Leist, A. M., German Literature and Hebrew.
 John Helmers, A. B., Historical Theology.
 J. C. Behrens, A. M., German Language.
 M. Blanche Swan, B. S., M. S., Librarian.
 A. Rommel, Mus. D., Conservatory of Music.
 John W. Hancher, LL. D., Lecturer on Humanities.

ASSISTANT PROFESSORS.

Nellie Foster, Conservatory of Music (Vocal).
 Ella Heath, Art Department.
 Julia B. McKibbin, M. S., Preceptress.
 Alice Clough, Violin.

INSTRUCTORS.

H. E. Jaques, M. Acct., Principal Business College.
 Ethel Powelson, Shorthand and Typewriting.
 Ada M. Barker, Shorthand and Typewriting.
 Margaret Huffman, Instructor in Academy.

LEANDER CLARK COLLEGE—TOLEDO.

Established in 1856. Under the control of the United Brethren church. Governed by a board of twenty-one trustees. Franklin E. Brooke, A. M., president. Offers the following four-year courses: Classical, Scientific and Normal, granting the degrees of A. B., B. S., and B. Di. Also has a three-year course in Music, a two-year course in Oratory and a one-year course in Commerce. Total attendance in 1908 was 312, divided as follows: College, 68; Academy, 71; Summer School, 48; Music, 172; Commerce, 22; Oratory, 17; Fine Art, 4. Names counted more than once, 90. Number of graduates in 1908, 39. Total amount of endowment, \$150,000. Value of permanent improvements, \$95,000. Permanent endowment, \$150,000. College year commences September 7, 1909, and closes June 11, 1910.

FACULTY—PROFESSORS.

Franklin E. Brooke A. M., Philosophy and Ethics.
 Henry W. Ward, A. M., English Literature.
 Florence M. Cronise, Ph. M., Modern Languages.
 W. Leslie Verry, A. B., Greek and Latin.
 J. Frank Yothers, Ph. M., Mathematics.
 J. Ellis Maxwell, M. S., Biology and Geology.
 Ross Masters, A. M., Education.
 Charles R. Shatto, A. M., S. T. B., History and Political Science.
 Guy D. Swartzel, B. S., Chemistry and Physics.

INSTRUCTORS.

John K. Weaver, Piano.
 Cloetta Rebok, Assistant in Piano.
 Mrs. Zae Cannon Jones, Violin.
 Mrs. Lillian Logan Kean, Voice.

Stella Harriet Eells, Elocution and Oratory.
 G. E. Chapman, Principal of Business College.
 Mrs. W. C. Pierce, Shorthand and Typewriting.
 Agnes Blinn, Art.
 Dr. F. P. St. Clair, Athletics.

LENOX COLLEGE—HOPKINTON.

Established in 1856. Under the control of the Presbyterian Church. Governed by a board of thirty trustees. Rev. E. E. Reed, D. D., president. Offers the following four-year courses: Classical, Scientific and Music; granting the degrees A. B., B. S., and Mu. B., respectively; also a three-year Normal course and a one-year or a four-year Commercial course. Total attendance in 1908, 180. Graduates in 1908, 4. Total amount of endowment, \$117,000. Income for 1908 not including amount invested in permanent improvements, \$17,369. Value of permanent improvements, \$68,178. College year commences September 14, 1908, and closes June 10, 1909.

FACULTY—PROFESSORS.

Rev. E. E. Reed, D. D., President, Moral Science.
 F. B. Taylor, M. S., Dean and Registrar, Mental Sciences.
 Miss Mary C. Lord, M. A., Lady Principal, Latin and German.
 Mrs. Mary R. Doolittle, M. A., English Language and Literature.
 Rev. J. W. Parkhill, M. A., Greek and French.
 Rev. M. J. P. Thing, A. M., Ph. D., Mathematics and Physics.
 F. H. Currens, B. S., Natural Science.
 H. Livingston, M. D., Physiology and Sanitary Science.
 Miss Anna Mae Vawter, Director School of Expression and Physical Culture.
 O. W. Breidenthal, Director of Commercial Department.
 Miss Rosalie Sidell, Director Conservatory of Music.
 Miss Ava B. Porter, President's Secretary and Assistant in Shorthand.
 Mrs. C. F. Woodward, Matron and Preceptress of Clark Hall.
 J. R. Inman, Mathematics and Pedagogy (Summer session).
 Miss Mary I. Jarman, Reading and Methods (Summer session).
 Miss Alida Whiting, Primary Methods (Summer session).

MORNINGSIDE COLLEGE—SIOUX CITY.

Established in 1894. Under the control of the Methodist Episcopal Church. Governed by a board of thirty-six trustees. A standard college offering diversified work along Scientific, Classical and Philosophical lines leading to the degree of A. B. W. S. Lewis, D. D., LL. D., president. Total attendance 1908, 494, divided as follows: College, 174; Academy, 191; Music, 157; Normal, 44; Summer Session, 234. Graduates in 1908, 24 from the collegiate department and 47 from other courses. Value of permanent improvements, \$225,000. Total income from all sources, not including amount invested in permanent improvement, \$22,245.95. Productive endowment, \$300,000. College year begins September 13, 1909, and September 12, 1910.

FACULTY—PROFESSORS.

W. S. Lewis, A. M., D. D., LL. D., President.
 Sidney L. Chandler, A. M., Dean of the Faculty.
 Margaret Gay Dolliver, A. B., Dean of Women.
 Herbert G. Campbell, A. M., Philosophy.
 Lillian E. Dimmitt, A. M., Latin.
 Helen I. Loveland, A. B., English.
 T. C. Stephens, A. B., M. D., Biology.
 Gertrude Mather, Violin and Cornet.
 Frank H. Garver, A. M., History and Politics.

Reynard Greynald, A. M., French.
 Ephenor A. Brown, A. M., Pedagogy.
 Henry F. Kanthlener, A. M., Greek.
 Fred E. Haynes, Ph. D., Economics and Sociology.
 Agnes B. Ferguson, Sc. M., German.
 Robert Van Horne, Ph. B., Mathematics.
 Florence B. Davidson, A. B., Elocution.
 Judson W. Mather, Musical Director.
 Wilfred W. Scott, A. M., Chemistry.
 G. Bruce Blair, A. M., Physics.
 Elizabeth Johnson, A. M., Acting Professor in German.
 Estelle Roberts, A. M., Associate Professor in Latin.

INSTRUCTORS.

John W. Hollister, A. B., LL. B., Director of Athletics.
 Rena M. Handy, A. B., Instructor in Academy.
 Aletta Gillette, A. B., Instructor in Academy.
 Pearl Woodford, A. B., Instructor in Academy.
 Ida Reynolds, Primary Methods.
 Maybel Smylie, Vocal Music.
 A. I. Abernathy, Vocal Music.
 F. C. Butterfield, Piano.
 J. Engle, Assistant in Biology.
 J. Wendel, Assistant in Chemistry.
 A. N. Digerness, Assistant in Physics.
 Blanche Watts, Librarian.
 Faith Woodford, Piano.
 Marie Voy Hoard, Instructor in Normal Department.
 Jennie Bridenbaugh, Assistant in Mathematics.
 Elsie May Weary, Assistant in Elocution.
 Bertha Donelson, Instructor in Stenography.
 H. L. Johns, Instructor in Bookkeeping.

PARSONS COLLEGE—FAIRFIELD.

Established in 1876. Under the control of the Presbyterian Church. Governed by a board of thirty trustees. Rev. Willis E. Parsons, D. D., president. Offers the following four-year courses: Classical, Philosophical and Scientific; granting the degrees of A. B., Ph. B., and B. S., respectively. Also has a three-year Academy course and a three and four-year Musical course. Total attendance in 1908-9, 279, divided as follows: College, 91; Academy, 70; Music, 118. Graduates in 1908, 10 from the College Department. Total amount of endowment, \$232,831.35. Income for 1908 was, approximately, \$235,000. Value of permanent improvements, \$163,000. College year commences September 15, 1908, and closes June 10, 1909; commences September 14, 1909, and closes June 9, 1910.

FACULTY—PROFESSORS.

Rev. Willis E. Parsons, D. D., Biblical Literature and Evidences.
 William A. Wirtz, A. M., Modern Languages.
 Frederick H. Hodge, A. M., Mathematics.
 Job E. Johnson, A. M., Latin Language and Literature.
 James G. McMurtry, Ph. D., Greek Languages and Literature.
 Charles Carter, A. B., Biology.
 R. M. McKenzie, Ph. D., Physics and Chemistry.
 Harry M. Gage, A. M., Philosophy.
 Ward W. Silver, A. M., History and Pedagogy.
 James P. Moorehead, Director of the School of Music.

INSTRUCTORS.

Jeanette S. Pattison, A. B., Instructor in the Academy.
 Mary Pattison, A. B., Instructor in the Academy.
 Florence L. Avery, Piano.
 Fred Hunt, Violin.
 Florence Glenn, Voice.

LECTURERS.

John V. Bean, M. D., of Fairfield, Sanitary Science.
 William G. Ross, A. M., of Fairfield, Constitution of United States.
 James F. Clarke, M. D., of Fairfield, Bacteriology.
 John F. Hinkhouse, D. D., General Secretary.

PENN COLLEGE—OSKALOOSA.

Established in 1873. The governing body consists of a board of fifteen trustees, ten are selected by the stockholders of the college and five chosen at the yearly meeting of the Friends Church. Absalom Rosenberger, A. B., LL. B., president. Offers the following four-year courses: Classical, Scientific, and Philosophical; granting the degrees of A. B., B. S., and B. Ph., respectively. Total attendance in 1908, 468, divided as follows: College, 136; Academy, 146; Commercial, 42; Music, 127; Summer school, 97. Number of graduates in 1908, 30. Total amount of endowment, \$117,360.58. The income for 1908, not including amount invested in permanent improvements, \$19,151.00. Value of permanent improvements, \$104,000.00. College year commences September 13, 1909, and closes June 15, 1910.

FACULTY—PROFESSORS.

A. Rosenberger, A. B., LL. B., Economics and Sociology.
 Miss Rosa E. Lewis, A. M., English Literature.
 Stephen M. Hadley, A. M., Ph. D., Mathematics and Astronomy.
 David M. Edwards, Ph. D., Philosophy and Biblical Literature.
 Keith Irwin, M. S., Chemistry and Physics.
 Alban Stewart, A. M., Biology and Geology.
 William E. Berry, A. M., Greek.
 Walter R. Miles, A. B., Psychology and Education.
 Miss Wilhelmina Becker, A. B., German.
 Miss Florence Wallin, A. B., French and Spanish.

INSTRUCTORS.

Mrs. Jennie Good Corlett, Principal of the Academy.
 Miss Lola Perkins, English and Oratory.
 Miss Bertha O. Lawrence, Ph. B., Latin.
 Miss Helen Tostenson, M. S., English.
 Herbert Snyder, Ph. B., History.
 L. R. Jones, Commercial Branches.
 Miss Daisy Wiand, Commercial Branches.
 T. R. Reece, Vocal Music.
 Miss Bertha Kersey, Piano.
 J. Worth Allen, Stringed Instruments.

SIMPSON COLLEGE—INDIANOLA.

Established in 1867. Under the control of the Methodist Episcopal Church, Des Moines Conference. Governed by a board of thirty-four trustees. Charles Eldred Shelton, A. M., LL. D., president. Offers the following four-year courses: Philosophical, Classical, Scientific and Music; granting the degrees of A. B. and B. M., respectively. Total attendance in 1907 915, divided as follows: Liberal

Arts, 258; Academy, 193; Normal, 65; Business, 134; Shorthand and Typewriting, 47; Music, 213; Summer School, 147. Graduates from the different departments in 1907 were as follows: Philosophical, 20. Classical, 4; Science, 2; Music, 4; Normal, 8; Business, 20; Primary Methods, 7; Public School Music, 15. Total amount of endowment, \$121,557.00. Income for 1907, not including amount invested in permanent improvements, \$33,385.00. Value of permanent improvements, \$123,000.00. College year commences September 16, 1908, and closes June 10, 1909; commences September 15, 1909, and closes June 9, 1910.

FACULTY—PROFESSORS.

Chas. Eldred Shelton, A. M., LL. D., President, Pedagogy and History.
 W. E. Hamilton, A. M., D. D., Moral and Intellectual Philosophy.
 John L. Tilton, A. M., Physics.
 Joanna Baker, A. M., Greek Language and Literature.
 W. B. Read, A. M., Mathematics and Astronomy.
 Mary O. Hunting, A. M., Latin Language and Literature.
 E. L. Miller, B. C. S., School of Business.
 Frank E. Barrows, Director of Music.
 Estella Trueblood, Shorthand and Typewriting.
 Marcia B. Lutz, A. B., Modern Language.
 Edwin A. Jenner, A. M., Pedagogy and Biology.
 John Dunn Martin, A. B., Oratory and History.
 Jesse A. Baker, A. M., Chemistry.
 A. W. Goodenough, A. M., English Language and Literature.
 Lora Hagler, Ph. B., Principal of Academy and Dean of Women.

ASSISTANT PROFESSORS.

Daniel H. Bonus, Violin.
 Mary Alice Barrows, B. M., Piano-forte.
 Everett Olive, B. M., Piano and Pipe Organ.
 O. E. Smith, A. M., Pedagogy.
 Lieut. Nolan, U. S. A., Military Science and Tactics.
 R. N. Post, Physical Director.
 Carrie Van Gilder, Primary Methods.
 Josephine McCleary, A. B., Academy.
 J. McK. Henderson, Voice Culture.
 Avery Craven, A. B., Art and Academy.
 Lena Pearson, B. L., Academy.
 Blanche Spurgeon, Ph. B., Shorthand and Typewriting.
 Effie Silliman, B. M., Public School Music.

INSTRUCTORS.

E. G. Gridley, School of Business.
 John L. Horsley, Military Science.
 Walter Osborn, Gymnasium.
 Bert Harris, Mathematics.
 Grace Beam, Academy.
 Earl Jones, Piano.
 Harold Pemble, School of Business.
 Winnie Hickson, School of Business.

ST. JOSEPH'S COLLEGE—DUBUQUE.

Established in 1872. Under the control of the Diocesan Clergy, a corporation. Governed by a board of three trustees. Daniel M. Gorman, LL. D., president. Offers Preparatory, Academic and Collegiate courses and grants the degrees of A. B., A. M. and Ph. D. Total attendance in 1907-8 was about 261, 167 being in the Academic department and 94 in the Collegiate. Number of graduates in 1907-8: Collegiate, 9; Academic, 42. Income for 1907-8, not including amount invested in permanent improvements, \$45,000. Value of permanent improvements, \$290,000. College year commences September 9, 1908, and closes June 15, 1909.

FACULTY—PROFESSORS.

D. M. Gorman, LL. D., Church History and Christian Doctrine.
 A. Thier, D. C. L., German.
 Thos. Coury, B. D., English.
 John Nolan, D. D., Science.
 A. Peikert, B. D., History.
 J. C. Stuart, D. D., Mental Philosophy.
 Thos. Collins, Latin.
 J. M. Wolfe, D. D., Mathematics.
 E. J. Howard, Greek.
 J. B. Cranty, A. B., History.
 J. Semper, A. B., English.
 A. Dress, Music.

INSTRUCTORS.

J. Flynn, Mathematics.
 G. R. Rogers, Bookkeeping.
 J. Herbers, German.
 F. E. Merriam, Penmanship.
 W. Phelan, Greek.
 Wm. Lawler, Latin.
 M. Cyezk.
 J. Chalmers, Physical Director.

STATE UNIVERSITY OF IOWA.—IOWA CITY.

Established February 25, 1847. Maintained and controlled by the State of Iowa as an integral part of the public school system. At present governed by a board of thirteen regents, eleven elected by the legislature and the governor and superintendent of public instruction, members ex-officio. After July 1, 1903, under the supervision of State Board of Education. George Edwin MacLean, Ph. D., LL. D., president. Offers the following courses: Liberal Arts, in which the group system is used, each group requiring four years for completion and granting the degree of B. A.; Law requiring three years and granting the degree of LL. B.; Medicine and Homeopathic Medicine, each requiring four years and granting the degree of M. D.; Dentistry, requiring three years and granting the degree of D. D. S.; Pharmacy, requiring two years and granting the degree of Ph. G.; also Graduate courses granting the degrees of M. A., Ph. D. and M. S. In the College of Applied Science four year courses are offered in Civil Engineering, Electrical Engineering, Mechanical Engineering, Mining Engineering, Chemical Engineering, Municipal and Sanitary Engineering and in Chemistry granting the degrees of B. E., and B. S. in Chemistry. There are also schools for Nurses, and a School of Political and Social Science and Commerce, a School of Education and a School of Music. Total attendance in 1908, 2,315, divided as follows: Graduate College, 247; Liberal Arts, 1,083; Law, 213; Medicine, 308; Homeopathic Medicine, 58; Dentistry, 181; Pharmacy, 54; Summer Session, 344; Applied Science, 249. Graduates in 1908, 351. Total amount of endowment, \$240,320.36. Income for 1907-8, \$579,135.53. Value of permanent improvements, \$1,926,572.04. College year commences September 15, 1909, and closes June 15, 1910; commences September 14, 1910, and closes June 14, 1911.

FACULTY—PROFESSORS.

Henry Albert, B. S., M. S., M. D., Pathology and Bacteriology.
 Clark Fisher Ansley, B. A., English.
 Frederick J. Becker, M. D., Obstetrics and Gynecology (Homeopathic).
 Walter Lawrence Bierring, M. D., Theory and Practice.
 Frederick E. Bolton, B. S., M. S., Ph. D., Education.
 Frank T. Breene, D. D. S., M. D., Operative Dentistry.
 George Van Ingen Brown, B. A., M. D., Oral Surgery and Dental Pathology.

- Stephen Hayes Bush, B. A., M. A., Romance Languages.
 Lawrence M. Byers, B. A., M. A., LL. B., Law.
 William L. Bywater, M. D., Ophthalmology, Otology.
 Samuel Calvin, B. A., M. A., Ph. D., F. G. S. A., Geology.
 Charles Cumner Chase, B. A., B. S., M. A., M. D., Materia Medica.
 Charles Herbert Cogswell, M. D., Prof. Emeritus of Obstetrics and Diseases of Children.
 Amos Noyes Currier, B. A., M. A., LL. D., Prof. Emeritus Latin Language, Literature, and Histiographer of the University.
 Lee Wallace Dean, B. S., M. S., M. D., Ophthalmology, Otology, Rhinology and Laryngology.
 Horace Emerson Deemer, LL. B., LL. D., Jurisprudence (Honorary).
 Herbert Clifford Dorcas, B. Ph., M. A., Education.
 Forest C. Ensign, B. A., M. A., Education, High School Inspector.
 Philo Judson Farnsworth, Prof. Emeritus of Materia Medica and Diseases of Children.
 Frederick Carlos Eastman, A. B., A. M., Latin.
 George T. Flom, B. S., M. A., Ph. D., Scandinavian.
 Arthur H. Ford, E. E., Electrical Engineering.
 Henry Evarts Gordon, B. A., M. A., Public Speaking.
 Charles Noble Gregory, B. A., M. A., LL. B., LL. D., Dean of College of Law.
 Karl Eugen Guthe, Ph. D., Physics.
 James R. Guthrie, B. S., M. A., M. D., Gynecology.
 Samuel Tayes, B. S., M. S., LL. B., Law.
 Hugo Claude Horack, Ph. B., LL. B., Law.
 William Suits Hosford, B. A., D. D. S., Dean of College of Dentistry.
 Gilbert Logan Houser, B. S., M. S., Ph. D., Animal Biology.
 William Jepson, B. S., M. D., L. R. C. S., and L. R. C. P., Surgery.
 George Frederick Kay, B. A., M. A., Economic Geology and Petrology.
 Byron James Lambert, B. Ph., B. S., in C. E., C. E., Structural Engineering.
 Isaac Althaus Loos, B. A., M. A., B. D., D. C. L., Political Economy and Sociology.
 Emlin McClain, B. Ph., B. A., M. A., LL. B., LL. D., Jurisprudence (Honorary).
 John T. McClintock, B. A., M. D., Physiology.
 Thomas Huston Macbride, B. A., M. A., Ph. D., Botany.
 Charles Cleveland Nutting, B. A., M. A., Zoology.
 George Thomas White Patrick, B. A., B. D., Ph. D.
 Raymond Edward Peck, M. D., Theory and Practice.
 Harry Grant Plum, B. Ph., M. A., Ph. D., European History.
 Franklin H. Potter, B. A., M. A., Latin
 Henry James Prentiss, M. E., M. D., Anatomy.
 William G. Raymond, C. E., LL. D., Dean of College of Applied Science.
 Elbert W. Rockwood, B. S., M. D., Ph. D., Chemistry.
 Ernest A. Rogers, D. D. S., Regional Anatomy, Clinical Dentistry.
 George Royal, M. D., Dean, College of Homeopathic Medicine, Materia Medica.
 Carl E. Seashore, B. A., Ph. D., Psychology, Dean of Graduate College.
 Benjamin F. Shambaugh, B. Ph., M. A., Ph. D., Political Science.
 Bohumil Shimek, C. E., M. S., Botany.
 Arthur George Smith, B. Ph., M. A., Physics and Mechanics.
 Edwin Diller Starbuck, B. A., M. A., Ph. D., Philosophy.
 Richard Summa, D. D. S., Orthodontia.
 Wilber J. Teeters, B. S., M. S., Ph. C., Dean of College of Pharmacy.
 Frank C. Titzell, M. D., Surgery (Homeopathic).
 Roscoe Henry Volland, D. D. S., M. D., Operating Technic and Dental Anatomy, and Clinical Demonstrator.
 Charles W. Weeks, B. S., First Lieutenant U. S. A., Military Science.
 Laenas Gifford Weld, B. S., M. A., Mathematics, Dean of the College of Liberal Arts.
 Charles Heald Weller, B. A., Ph. D., Greek and Archeology.
 William R. Whiteis, B. S., M. S., M. D., Obstetrics.

Henry F. Wickham, M. S., Entomology.
 Elmer Almy Wilcox, B. A., Law.
 William Craig Wilcox, B. A., M. A., History.
 Charles Bundy Wilson, B. A., M. A., German.
 Sherman Melville Woodward, M. S., M. A., Prof. of Hydraulics and Engineering Materials and head of the department of Mechanical Engineering.
 Robert Bradford Wylie, B. S., Ph. D., Botany.
 Edward Cecil Burnett, B. A., Registrar.
 Malcolm Glenn Wyer, B. A., B. L. S., Librarian.

ASSISTANT PROFESSORS.

Philip S. Biegler, B. S., E. E., Electrical Engineering.
 Albertus J. Burge, B. S., M. S., M. D., Surgery.
 John Lewis Gillin, B. A., A. M., B. D., Ph. D., Political Economy and Sociology.
 Charles Edward Gordon, C. E., Civil Engineering.
 Lewis Henry Haney, B. A., M. A., Ph. D., Political Economy and Sociology (absent on leave 1908-9).
 Frederick G. Higbee, B. S., Drawing, Descriptive Geometry.
 Frank E. Horack, B. Ph., M. A., Ph. D., Political Science.
 Percival Hunt, B. A., M. A., English.
 William J. Karlake, B. S., M. S., Ph. D., Chemistry.
 Henry Morrow, D. D. S., Prosthetic Dentistry.
 James Newton Pearce, Ph. B., Ph. M., Ph. D., Chemistry.
 Paul Skeels Peirce, Ph. B., Ph. D., History.
 Edwin Ford Piper, B. A., M. A., English.
 Charles Delos Poore, A. C., Chemistry.
 Carl Cosmo Rice, B. A., M. A., A. M., Ph. D., Romance Languages.
 Lee Paul Sieg, B. S., M. S., Physics.
 Sam Berkley Sloan, B. A., English.
 Frederick B. Sturm, B. A., German.
 Clarence Van Epps, B. S., M. D., Medicine and Neurology.
 Clarence Wycliffe Wassam, M. D., B. Ph., M. A., Political Economy and Sociology.
 Frank D. Washburn, B. A., Fine Arts.

LECTURERS.

Charles M. Dutcher, LL. B., Medical Jurisprudence.
 William D. Evans, B. A., LL. B., M. A., Law.
 Theodore L. Hazard, M. D., Pedology (Homeopathic).
 John Blair Kessler, M. D., Dermatology.
 Harry Edward Kirschner, M. D., Tuberculosis.
 Charles I. Lambert, M. D., Neuro-pathology.
 Joseph J. McConnell, B. A., B. D., M. A., LL. D., Education.
 Henry Hurst Phelps, B. S., Accounting.
 Horace M. Towner, LL. B., Law.
 Max E. Witte, M. D., Mental Diseases.

INSTRUCTORS AND ASSISTANT INSTRUCTORS.

Richard P. Baker, B. Sc., Mathematics.
 William Fred Boiler, M. D., Ophthalmology, Otolaryngology, Rhinology, Laryngology.
 John Edson Boynton, B. S. in M. E., Steam Engineering.
 Miriam Eliza Carey, Classification, Summer School for Library Training.
 Mark C. Catlin, B. Ph., Athletics.
 Mary Wood Chase, Piano-forte.
 Mary Grove Chawner, B. A., M. A., English.
 Zada M. Cooper, Ph. G., Pharmacy.
 Sarah Elizabeth Cronin, B. S., M. S., Mathematics.
 Ira Nelson Crow, M. D., Anatomy and Histology.
 Frank Moses Dryzer, B. A., M. A., Mathematics.
 John Hoffman Dunlap, A. B., C. E., Descriptive Geometry and Drawing.
 Walter Hanna Dunlap, B. S. in C. E., B. S. in M. E., Civil Engineering.

- Guy Griffin Frary, B. S., Chemistry.
 William Lawrence Fulton, B. S. in M. E., Descriptive Geometry and Drawing.
 John Theodore Geissendoerfer, B. A. German.
 Ellen Geyer, B. Ph., English.
 Charles Schaeffer Grant, D. D. S., M. D., Pediatrics.
 Calvin W. Harned, D. D. S., M. D., Prosthetic Dentistry.
 Mary Kathrina Heard, Ph. C., B. Ph., M. D., Ophthalmology, Otology, Rhinology and Laryngology.
 Arthur Warren Hixson, A. B., Mining and Metallurgy, in charge of department of Mining.
 Frederick Aaron Hull, B. S. in Chemistry, Chemistry.
 Gertrude Elizabeth Johnson, Public Speaking.
 George John Keller, Shop Work.
 Rudolf Ernst Kleinsorge, B. S., Physiology.
 Herbert Wm. Krieger, B. A., M. A., German.
 Rudolph Andrew Kuever, Pharmacy.
 John J. Lambert, M. D., B. Ph., M. S., Anatomy and Histology.
 Mary Lawton, Piano-forte.
 Ralph Lawton, Piano-forte.
 Frederick Pomeroy Lord, A. B., M. D., Anatomy, Histology, and Embryology.
 Edna Lyman, Library Work with Children, Summer Session for Library Training.
 Leon Metzinger, Ph. B., German.
 Hope Moler, Voice.
 Carl Ferdinand Nelson, Chemistry.
 Henry C. Pelton, D. D. S., Regional Anatomy and Clinical Dentistry.
 John F. Reilly, B. A., M. A., Mathematics.
 Engelke Janssen Ringena, M. D., Pathology and Bacteriology.
 Ernest Gustav Schroeder, in charge of Gymnastics.
 Ralph E. Root, B. S., Mathematics.
 George M. Sharrard, A. B., A. M., Ph. D., Latin.
 Harry Dick Buchanan Shaw, in machine shops and University Mechanician.
 May Shuck, Ph. B., M. A., English.
 Charles G. Simpson, B. Ph., M. A., Mathematics.
 Wallace W. Smith, B. S., C. E., Descriptive Geometry and Drawing.
 Charles Orion Stewart, A. B., A. M., Romance Languages.
 Frank Albert Stromsten, B. S., M. S., D. Sc., Animal Biology.
 Alice Cecil Wilkinson, in charge of physical training for women.
 Charles Wm. Wilkinson, D. D. S., Operative Dentistry.
 Mabel Claire Williams, B. Ph., Ph. D., Philosophy and Psychology.
 Archie Garfield Worthing, B. A., Physics.

TABOR COLLEGE—TABOR.

Established as a Literary Institute in 1857 and as a college in 1866. Under the control of the Congregational Church and governed by a board of nineteen trustees. Its courses of study are arranged in twelve groups—Latin major, Greek major, French major, German major, Philosophy major, English major, Chemistry major, Mathematical major, Biology major, Pedagogy major, History major and Economics major, of 192 recitation hours each, of which 91 hours are required of all students. Of the remainder 45 hours are required in each group and 45 hours elective. It has in addition to the college, an academy with three courses of three years each, a secondary pedagogy course of five years, a conservatory of music and an art department. The net attendance in 1908 was 190, of whom 76 were in the college, 53 in the academy, 64 in the conservatory, 31 in the Art and 47 in the Commercial department. Its graduating class of 1908 numbers 11. The total endowment is \$75,000. The income for 1908, not including amount invested in permanent improvements, was \$20,000. Value of permanent improvements, \$219,000, including real estate. In addition to this, \$45,000 has been pledged toward \$100,000 additional endowment. The college year begins on the 14th of September, 1909, and closes on the 9th of June, 1910.

FACULTY—PROFESSORS.

_____, President.

Margaret Lawrence, A. M., Mathematics.
 Wellington Boyd Johnson, A. M., Chemistry and Physics, Dean.
 Henry Ernest Smith, A. B., English Literature and Oratory.
 J. Forsythe Crawford, A. M., Pedagogy and Philosophy.
 Myron C. Gaston, A. M., Greek and Latin.
 Nellie O. Rowe, Director of the Conservatory.
 Frieda L. Martini, A. B., Modern Languages.

INSTRUCTORS.

Ida Evans Snyder, Painting and Drawing.
 Rosa Adelaide Marquis, Violin, Piano and Ear Training.
 Loise G. Langland, Voice Culture, Singing and Public School Music.
 Private Secretary, Alta L. Miller.
 Librarian, Harriet King Avery.

UPPER IOWA UNIVERSITY—FAYETTE.

Established in 1857. Under the auspices of the Methodist Episcopal Church. Governed by a board of thirty trustees. William Arnold Shanklin, A. M., D. D., LL. D., president. Offers the following four-year courses: Classical, Philosophical, and Scientific; granting the degrees of A. B., Ph. D., and Sc. B., respectively. Total attendance in 1908, 504, divided as follows: Liberal Arts, 169; Academy, 72; Normal, 91; Business, 57; Music, 136; Art, 26; Oratory, 144; Summer School, 137. Number of graduates in 1908, 37. Total amount of endowment, \$260,000. Income for 1908, not including amount invested in permanent improvements, \$23,000. Value of permanent improvements, \$200,000. College year commences September 15, 1908, and closes June 17, 1909.

FACULTY—PROFESSORS.

John W. Dickman, Ph. M., A. M., Sc. D., Vice-President, Social and Political Science.

Persis H. Alderson, Ph. M., History and Librarian.
 Arthur E. Bennett, A. M., Ph. M., Pd. D., Dean of Normal School, Pedagogy.
 Benjamin F. Simonson, A. M., Mathematics.
 Charles D. Neff, A. M., Mus. B., Piano-forte and Harmony.
 John Strayer McIntosh, A. M., Latin and Greek.
 Guy West Wilson, A. M., Sc. M., Biology.
 Daniel M. Parker, A. M., D. D., Philosophy and English Bible.
 Julia E. Richardson, A. M., English, and Dean of Women.
 Charlotte M. Reichmann, A. M., German and French.
 Edward O. Heuse, A. M., Sc. M., Physics and Chemistry.
 William H. Cooper, A. M., Oratory.
 John W. Crain, Mus. B., Voice.
 Frank J. Davis, Art.
 Stella Haas Neff, Associate Professor in Piano-forte.
 Clara B. Petersen, Principal Commercial School.
 John Edward Dorman, Sc. B., Instructor in Physical Training.

LECTURERS.

Hugh D. Atchison, D. D., Dubuque.
 Emory D. Hull, D. D., Waterloo.
 Leonard A. Swisher, A. M., West Union.
 Charles M. Stuart, Litt. D., Evanston, Illinois.
 David D. Thompson, LL. D., Chicago, Illinois.
 Frederick G. Young, D. D., Decorah.
 Bishop Henry W. Warren, D. D., LL. D., Denver, Colorado.
 Bishop William F. Anderson, D. D., LL. D., Chattanooga, Tennessee.

Solon C. Bronson, D. D., Evanston, Illinois.
 Thomas E Fleming, Ph. D., Manchester.
 Daniel M. Parker, D. D., Fayette.
 Bishop William F. McDowell, D. D., LL. D., Evanston, Illinois.
 Horace W. Troy, Ph. D., Fayette.
 Bishop Wilson S. Lewis, D. D., LL. D., Foo Chow, China.
 James M. Buckley, LL. D., New York City, N. Y.
 Claudius B. Spencer, LL. D., Kansas City, Missouri.
 Stephen J. Herben, Litt. D., Evanston, Illinois.
 W. C. Keeler, Ph. D., Dubuque.
 J. A. Burchit, Ph. D., Davenport.
 Frank Cole, A. M., Waterloo.

WALDORF LUTHERAN COLLEGE—FOREST CITY.

Established in 1903. Under the control of the United Norwegian Church and governed by a board of nine trustees. Rev. Lars W. Boe, A. B., president. Courses of study: Academic Course, Normal Course of three years Advanced Course of two years, Commercial Course and Course in Shorthand and Typewriting. Total attendance in 1907 in all departments, 241. Graduates during past collegiate year: Academic and Normal, 11; Business and Shorthand, 16. Total value of permanent improvements, \$50,000. Total yearly income, \$11,500. College commences September 8, 1908, and ends May 28, 1909.

FACULTY—PROFESSORS.

Rev. Lars W. Boe, A. B., Religion and Norwegian.
 Thorwald Thorson, Business Manager, Mathematics and Science.
 Andrew J. Boe, A. B., History.
 Helga L. Jacobson, B. Di., English.
 O. Theo. Moen, Commercial Branches.
 Leonora Arent, Common Branches.
 Ole J. Haugen, A. B., Latin and German.
 Katherine Casey, Shorthand.
 Mabel Locken, Music.
 Leita Irish, Elocution and Physical Culture.

WARTBURG COLLEGE—CLINTON.

Established in 1868. Under the control of the Evangelical Lutheran Synod of Iowa and other states. Governed by a board of trustees of thirteen members. J. Fritschel, president. Offers a four-year course in the classics and in science, granting the degree of A. B. Attendance in 1908, 100, divided as follows: Preparatory, 43; Classical, 57. Number of graduates in 1908, 12. Income for 1908, not including amount invested in permanent improvements, \$20,623.41. Value of permanent improvements, \$7,000.00. College year commences September 8, 1909, closes June 16, 1910.

FACULTY—PROFESSORS.

J. Fritschel, A. M., Latin, Greek and Hebrew.
 W. Nolting, German and Religion.
 H. Kuhlmann, A. B., Latin, History and Geography.
 A. Bartels, A. B., Mathematics and Natural Science.
 A. Estrem, Ph. D., English, History, Philosophy.
 C. S. Fritschel, A. B., English, Mathematics, Geography.
 O. Gamb, Latin, Greek and German.

INSTRUCTORS.

E. V. Wourth, Piano and Theory of Music.
 F. Melchert, Vocal Music.
 M. Gmellin, Violin.

WESTERN UNION COLLEGE—LE MARS.

Established in 1900. Under control of United Evangelical Church. Governed by board of fifteen trustees. Chas. C. Poling (resigned), president. In college of Liberal Arts, three courses are offered: Classical, Modern Language, and Scientific; granting degrees of B. A. and B. S. Four-year normal course, degree B. Ed. Three-year course in Music, granting degree B. M. Three-year Academy course. One and three-year Business courses. Post-graduate Correspondence courses in Philosophy and Theology. Total attendance, 1907-8, 202. Total endowment, \$60,000. Value of permanent improvements, \$45,000. College year commenced September 15, 1908, and closes June 9, 1909. Commences September 14, 1909, and closes June 8, 1910.

FACULTY—PROFESSORS.

David Edward Thomas, B. A., B. D., Acting President, Languages and Philosophy.

A. G. Steele, B. S., D. D., Mathematics and Science.

Karl Kaupp, B. D., Theology.

H. May Thomas, B. A., German and Science.

Mabelle F. DeWoody, B. A., English and Chemistry.

Rose Brewster Thomas, B. A., History and Normal Branches.

G. J. Dinkeloo, B. A., Voice.

Celia Housam, B. M., Piano.

Lela M. Young, B. M., Violin.

J. Q. A. Curry, A. M., D. D. (resigned), Correspondence Instructor in Theology.

Oscar L. Weis, B. Accts., Commerce.

A. R. Schmalle, Normal Branches.

COMMISSIONERS OF DEEDS FOR IOWA, RESIDENT IN OTHER STATES.

State.	Name.	Address.	Commission Expires.
Connecticut	Patrick McGovern	Hartford	Feb. 2, 1912
Dist. of Columbia	Charles S. Bundy	Washington	Mar. 21, 1911
Illinois	Frank P. Crandon	Chicago	Nov. 12, 1909
	Silas S. Willard	Chicago	Nov. 27, 1909
Maryland	Harry C. Matthieu	Baltimore	Nov. 13, 1910
	Abraham H. Fisher	Baltimore	Apr. 8, 1911
	George W. Manly	Baltimore	Oct. 28, 1911
Massachusetts	Edward J. Jones	Boston	May 9, 1907
	Charles Hall Adams	Boston	Dec. 18, 1907
New York	George H. Corey	New York City	Dec. 26, 1911
	James M. Holland	New York City	May —, 1910
	Hatley K. Armstrong	Penn Yan.	Nov. 14, 1909
	Edwin F. Corey	New York City	Apr. 26, 1910
	Joseph B. Braman	New York City	Aug. 7, 1910
	Ella F. Braman	New York City	Oct. 10, 1910
Ohio	Wm. F. Letts	New York City	Apr. 9, 1911
	Joseph T. Harrison	Cincinnati	Jan. 18, 1911
Pennsylvania	John S. Wurts	Philadelphia	Sept. 16, 1911
	Walter Morris	Pittsburg	Sept. 1, 1909
	Francis J. Fairman	Pittsburg	Mar. 12, 1909
	Thomas J. Hunt	Philadelphia	May 14, 1911
Rhode Island	Gilman E. Jopp	Providence	Dec. 9, 1910

COMMISSIONERS OF DEEDS FOR OTHER STATES RESIDENT IN IOWA.

California	Addie M. Shaff	Iowa City	
Missouri	M. Darnell	Leon	
	Guy E. Davis	Pleasanton	

LEGAL WEIGHTS FOR IOWA

	Pounds
Apples	48
Alfalfa seed	60
Barley	48
Beans	60
Beets	56
Blackberries	30
Blue-grass seed	14
Bran	20
Broom-corn seed	50
Buckwheat	52
Canary seed	50
Carrots	50
Castor-beans	46
Charcoal	20
Cherries	40
Clover seed	60
Coke	38
Corn in cob	70
Corn in the ear unhusked	75
Corn meal	50
Cucumbers	48
Currants	40
Dried apples	24
Dried peaches	32
Flax seed	56
Gooseberries	40
Grapes	40
Green beans unshelled	56
Green peas unshelled	50
Hemp seed	44
Hickory nuts	50
Hungarian grass	50
Kafir corn	56
Lime	80
Millet seed	50
Oats	32
Onions	57
Onion top sets	30
Onion bottom sets	32
Orchard grass	14
Osage orange seed	32
Farnsips	42
Peaches	48
Peanuts	20
Peas	60
Pop-corn in the ear	70
Pop-corn shelled	56
Potatoes	60
Quinces	48
Radish seed	50
Rape	50
Raspberries	32
Redtop	14
Rutabagas	50
Rye	56
Salt	80
Sand	120
Shelled corn	56
Sorghum saccharatum seed	50
Spelt	35
Stone coal	60
Strawberries	32
Sweet corn	50
Sweet potatoes	46
Timothy seed	45
Tomatoes	50
Turnips	55
Walnuts	50
Wheat	60
Hen eggs per dozen	1½

CUMULATIVE INDEX OF SPECIAL SUBJECTS APPEARING IN
THE IOWA OFFICIAL REGISTER 1886 TO 1908

	REGISTER— YEAR	PAGE
Admission of Iowa into Union.....	1907-8	63
Apportionment law of United States (1890).....	1892	176
Area of Iowa by counties.....	{ 1891 1902	71 481
Area of United States, by states and territories.....	{ 1892 1902	158 405
Articles of confederation.....	1907-8	4
Bacteriological Laboratory—notes on establishment of.....	1905	112
Banks, list of National, State and Savings.....	1905	568
Battlefield monument, commissions.....	{ 1905 1906	132 176
Battleship Iowa—description of.....	1894	64
Biennial election amendment.....	1905	73
Vote on, by counties.....	{ 1901 1905	362 377
Capitol of Iowa—history of.....	1893	59
grounds, cost of improvements on.....	1894	62
building, description of.....	1898	v
Capitol commission.....	{ 1904 1905 1906	156 128 171
Celebration of fiftieth anniversary of the Constitution.....	1907-8	660
Census of 1890—extracts from.....	{ 1891 1892 1893 1894 1896	58 93 70 54 123
Census of 1895—extracts from.....	{ 1896 1897 1898 1899 1900	106 60 329 322 411
Census of 1900—extracts from.....	{ 1901 1902 1903 1904	397 397 457 539
Cities of Iowa, population, census of 1885.....	1886	85
census of 1890.....	1892	151
census of 1895.....	1899	322
census of 1900.....	1902	476
census of 1905.....	1906	730
Civil war—Iowa soldiers in.....	1900	469
Code commissioners—law relating to.....	1897	263
Revision of 1897.....	1898	339
Columbia Exposition, commissioners from Iowa.....	1891	50
appropriation for.....	1891	50
exhibit of Iowa at.....	1892	65
Commonweal armies of 1894.....	1895	85
Congressional districts of Iowa, population, census of 1885.....	1887	8
census of 1890.....	1890	5
census of 1895.....	1896	112
census of 1900.....	1903	430
census of 1905.....	1906	708
Congressmen from Iowa in fifty-first congress—sketch of members.....	1890	91
Constitution of Iowa, old.....	1907-8	69-81

	REGISTER—	
	YEAR	PAGE
Constitutional amendments, vote on.....	{ 1905 1906	424 427
Danish West Indies, description of.....	1902	394
Dedication of battlefield and prison monuments.....	1907-8	564
District courts of Iowa, rules of practice in.....	1889	62
Educational institutions, legislative committee report.....	1906	210
Electoral vote by states, 1866-1892.....	1893	201
Electors—presidential, names of those from Iowa, 1848-1892.....	1895	85
General assemblies, a chronological sketch of.....	1907-8	180
Governor—abstract of votes cast for, 1846-1897.....	1899	350
Guam— island of, description of.....	1900	406
Indeterminate sentence and Elmira reformatory systems, report on.....	1906	213
Institutions of Iowa, expenses from founding to 1888.....	1890	61
Interstate senatorial amendment convention.....	1907-8	567
Iowa—history of	{ 1888 1900 1904	1 3 xi
constitution of 1857, voted on by counties.....	1900	55
government	1904	xxiii
school system	1904	xxvi
system of taxation	1904	xxvii
topography	1904	xxi
Island possessions of the United States.....	1900	400
Lakes of Iowa—shore line of.....	1886	90
Land grants to Iowa.....	1886	84
department of Iowa, history of.....	1888	51
Louisiana purchase exposition.....	{ 1904 1905	146 142
Militia law of the United States.....	1903	187
Mulct and cigarette laws, operation of.....	1907-8	573
Navy of the United States—description of.....	1896	118
Newspapers and publications of the state.....	1907-8	760
Ordinance of 1787.....	1907-8	42
Organic law of Michigan.....	1907-8	47
Organic law of Wisconsin.....	1907-8	49
Organic law of Iowa.....	1907-8	55
Pensioners in Iowa, by counties.....	1891	66
United States, by states.....	1896	126
Philippine insurrection, chronological record.....	1900	389
islands, description of.....	1900	400
Popular vote for president, 1868-1896.....	1899	279
Porto Rico—description of.....	1900	404
President, vote for by counties in Iowa, 1848-1892.....	1899	346
method of election of.....	1904	580
Primary election law.....	1907-8	541
Prohibition law of 1855, vote on.....	1889	207
amendment to constitution, vote on.....	1889	207
Pure food laws, state and national, a summary.....	1907-8	563
Qualifications for voters in states and territories.....	1903	535
Real estate in Iowa—recorded mortgage debt on.....	1893	71
Secretary of state—abstract of vote for, 1846-1896.....	1899	360
Session laws—synopsis of.....	1893	55
Soldiers' vote, summary of, 1863-1865.....	1889	203
Spanish-American war—Iowa in.....	1899	1
chronological record of.....	{ 1899 1900	x 385
treaty of peace with Spain.....	1900	393
Trans-Mississippi Exposition.....	1898	341
Tuberculosis, extent of, in Iowa.....	{ 1905 1906	176 231
Tutulla Island—description of.....	1900	407
United States, statistics concerning the several states.....	1903	533
Vital statistics—collection of.....	1905	113
Wake Island—description of.....	1900	407

INDEX

	Page
Academy of science, officers, object.....	243, 244
Accounting, municipal, department of.....	209
Adair County, census returns.....	810
county officers.....	278
general election returns.....	393, 483-494, 503, 507, 510, 515
primary election returns.....	542, 598-606, 608, 612, 616, 622
times of holding court.....	258
county history.....	689
Adams County, census returns.....	810
county officers.....	278
general election returns.....	394, 483-494, 502, 506, 510, 515
primary election returns.....	542, 598-606, 608, 612, 615, 622
times of holding court.....	258
county history.....	689
Adjutant General, duties and office force.....	215
roster employes.....	216
Adjutants General, list of, since creation of office.....	122
Agents, list of territorial.....	60
Agricultural college, president, faculty, etc.....	863
Agricultural Department, state, officers and directors.....	223, 223
duties of, and office force.....	223, 224
United States, list of officers.....	777
experiment station staff.....	274
Alabama, congressmen.....	786
electoral vote for president, 1893, 1897, 1901, 1905, 1909.....	529
popular vote for president, 1904, 1908.....	527, 528
population at each national census.....	308
state officers.....	762
United States senators.....	783
Alaska, delegate in congress.....	791
population at each national census.....	808
Aliens, laws relative to naturalization of.....	21-35
Allamakee county, census returns.....	810
county officers.....	279
general election returns.....	395, 483-494, 498, 509, 510, 518
primary election returns.....	543, 598-605, 607, 611, 620, 622
times of holding court.....	258
county history.....	689
Altitude of cities and towns of Iowa.....	814-828
Amendment to constitution, vote on, 1908.....	494
Amendments to constitution of Iowa.....	57-59
the United States.....	13-16
Amity college, president, professors, etc.....	354
Anamosa reformatory, officers.....	268
Anarchists, not to be naturalized.....	26
Annual fee to be paid by corporations.....	208
Appanoose county, census returns.....	810
county officers.....	279
general election returns.....	395, 483-494, 502, 506, 510, 514
primary election returns.....	543, 598-605, 608, 612, 614, 622
times of holding court.....	258
county history.....	689
Appointments confirmed by executive council.....	727
Archives, hall of public.....	238

Area of Iowa by counties.....	845
Arizona, delegate in congress.....	791
population at each national census.....	808
territorial officers.....	762
Arkansas, congressmen.....	786
electoral votes for president, 1893, 1897, 1901, 1905, 1909.....	529
popular vote for president, 1904, 1908.....	527, 528
population at each national census.....	808
state officers.....	762
United States senators.....	783
Articles of incorporation, filed with whom.....	208
Assemblies, territorial, members of.....	62, 63
Assessment of private car lines, 1907-8.....	748, 749
express companies, 1907-8.....	750
sleeping cars, 1907-8.....	747
railways, 1907-8.....	733-746
telephone and telegraph companies, 1907-8.....	750, 751
Assignment of rooms for senate committees.....	164
house committees.....	186, 187
Assistant adjutant general.....	215
attorney general.....	211
dairy commissioners.....	218
state geologist.....	235
list of, since creation of office.....	129
veterinary surgeons.....	234
Associate justices of Iowa supreme court.....	253
since organization of state.....	132
United States supreme court.....	775
list of, since 1789.....	805
Association and subscription libraries, statistics of.....	846-853
Attorneys general, list of, since organization of state.....	138
of the United States, list of, since creation of department.....	803, 804
Attorney general, duties, office force.....	211
semi-official vote for 1908.....	481
vote for by precincts, 1908.....	393-480
official vote for, by counties.....	483-491
vote for at primary election, 1908.....	598-605
Attorneys, district, list of territorial.....	61
United States, for Iowa.....	779, 780
Auditor of state, office force and duties.....	209
semi-official vote for 1908.....	481
vote for by precincts, 1908.....	393-480
official vote for, by counties.....	486-488
vote at primary election, 1908.....	598-605
Auditors, list of territorial.....	60
Auditors of state, list of, since organization of state.....	117
deputies, list of.....	130
Audubon county, census returns.....	810
county officers.....	279
general election returns.....	396, 483-494, 499, 509, 510, 519
primary election returns.....	544, 598-605, 608, 612, 617, 622
times of holding court.....	258
county history.....	690
Authentication of records.....	36
Automobiles, where registered.....	208
Bacteriological laboratory.....	233
Bancroft County, history of.....	690
Bank examiners.....	209
Banking department under control of state auditor.....	209
Bee inspector, duties, etc.....	242
Belknap County, history of.....	690
Benton County, census returns.....	810
county officers.....	280
general election returns.....	397, 483-494, 499, 509, 510, 520
primary election returns.....	544, 598-605, 607, 611, 622
times of holding court.....	258
county history.....	690
Binder, state.....	218, 219
Binders, list of state, since creation of office.....	123

	Page
Biographies, state officers.....	627-638
senators.....	639-654
representatives.....	665-686
U. S. senators.....	794
congressman.....	794-796
Black Hawk County, census returns.....	810
county officers.....	280
general election returns.....	398, 483-494, 497, 509, 510, 517
primary election returns.....	545, 598-605, 606, 610, 622
times of holding court.....	258
county history.....	690
Blind, college for, officers, etc.....	263, 264
Board of control state institutions, members, duties, etc.....	262, 263
office force.....	262
list of members, since creation of board.....	125
list of secretaries, since creation of board.....	125
Board of curators of state historical society.....	245
dental examiners.....	230
directors of agricultural department.....	232, 233
directors of horticultural society.....	239
educational examiners.....	246, 247
education.....	270
examiners, state mine inspectors, etc.....	229
health, duties, employes, etc.....	232-234
list of members, since creation of board.....	127, 128
secretaries, since creation of board.....	128
state hygenic laboratory.....	233
law examiners.....	240
medical examiners.....	234
optometry examiners.....	242
parole.....	217, 218
pharmacy commissioners.....	230, 231
railroad commissioners, duties and office force.....	213
regents of state university.....	271
trustees of agricultural college.....	273
historical department.....	227
state library.....	226
state teachers' college.....	277
veterinary medical examiners.....	225
voting machine commissioners.....	244
Boat inspectors.....	243
Bonds approved by executive council.....	728
Boone County, census returns.....	810
county officers.....	280
general election returns.....	399, 483-494, 504, 508, 510, 517
primary election returns.....	546, 598-605, 609, 613, 619, 622
times of holding court.....	258
county history.....	691
Bremer county, census returns.....	810
county officers.....	281
general election returns.....	400, 483-494, 497, 509, 510, 518
primary election returns.....	546, 598-605, 606, 610, 620, 622
times of holding court.....	258
county history.....	691
Buchanan County, census returns.....	810
county officers.....	281
general election returns.....	401, 483-494, 497, 508, 510, 517
primary election returns.....	547, 598-605, 606, 610, 619, 622
times of holding court.....	258
county history.....	691
Buena Vista college, president, professors, etc.....	854
Buena Vista county, census returns.....	810
county officers.....	281
general election returns.....	401, 483-494, 505, 509, 510, 519
primary election returns.....	547, 598-605, 609, 613, 622
times of holding court.....	258
county history.....	691
Building and loan companies, supervision of.....	209
Building and loan companies, articles of incorporation and amendments approved.....	731
Buncombe County, history of.....	691
Bureau of labor statistics, commissioner, deputies, duties.....	216

	Page
Butler County, census returns.....	810
county officers.....	282
general election returns.....	402, 483-494, 497, 509, 510, 518
primary election returns.....	548, 598-605, 606, 610, 620, 622
times of holding court.....	258
county history.....	691
Cabinet, list of Iowa men who have held positions in.....	140
members of present.....	775
members of, since 1789.....	799-804
Calhoun county, census returns.....	810
county officers.....	282
general election returns.....	403, 483-494, 504, 508, 510, 520
primary election returns.....	548, 598-605, 609, 613, 618, 622
times of holding court.....	259
county history.....	692
California, congressmen.....	786
electoral vote for president, 1893, 1897, 1901, 1905, 1909.....	529
popular vote for president, 1904, 1908.....	527, 528
population at each national census.....	808
state officers.....	763
United State senators.....	783
Calls for national conventions.....	327, 328, 340, 354, 355, 361, 365, 369
state conventions.....	337, 338, 350, 358, 378, 380, 381, 383, 385, 388
Canvass of votes by executive council.....	732
Capital stock, issued in exchange for property.....	732
Carroll county, census returns.....	810
county officers.....	282
general election returns.....	404, 483-494, 504, 509, 510, 520
primary election returns.....	549, 598-605, 609, 613, 622
times of holding court.....	259
county history.....	692
Cass county, census returns.....	810
county officers.....	283
general election returns.....	405, 483-494, 503, 507, 510, 519
primary election returns.....	549, 598-605, 608, 612, 622
times of holding court.....	259
county history.....	692
Cedar county, census returns.....	810
county officers.....	283
general election returns.....	405, 483-494, 499, 507, 510, 520
primary election returns.....	550, 598-605, 607, 611, 617, 622
times of holding court.....	259
county history.....	692
Cedar Valley Seminary, president, faculty, etc.....	855
Census statistics, 1900.....	808-828
Iowa, population by counties from 1847 to 1905.....	810-813
population of the incorporated cities and towns of Iowa.....	814-828
land area of Iowa in square miles by counties.....	845
United States, population of states and territories from 1790 to 1900.....	808, 809
Central University, president, faculty, etc.....	855
Cerro Gordo county, census returns.....	810
county officers.....	283
general election returns.....	406, 483-494, 498, 509, 510, 518
primary election returns.....	550, 598-605, 607, 611, 620, 622
times of holding court.....	259
county history.....	692
Certificate of secretary of state as to population of cities and towns.....	II
Charitable, penal and correctional institutions.....	263-269
Charles City College, president, faculty, etc.....	856
Cherokee county, census returns.....	810
county officers.....	284
general election returns.....	407, 483-494, 505, 509, 510, 515
primary election returns.....	551, 598-605, 609, 613, 621, 622
times of holding court.....	259
county history.....	693
Cherokee state hospital, officers.....	267
Chickasaw county, census returns.....	810
county officers.....	284
general election returns.....	408, 483-494, 498, 509, 510, 518
primary election returns.....	551, 598-605, 609, 613, 622
times of holding court.....	259
county history.....	693
Chief clerk of the house of representatives of Iowa 33d G. A.....	166

	Page
Chief clerks of the house of representatives of Iowa, list of since 1846.....	121
justice of the supreme court of Iowa.....	131
United States supreme court.....	775
Chief justices of supreme court—List of since organization of state.....	131
of United States supreme court—List of since 1789.....	805
Circuit court of the United States, eighth circuit, judges.....	779
Iowa, list of judges of.....	137, 138
Cities and towns of Iowa, population and altitude.....	814-828
classification of.....	829
incorporation papers of, where filed.....	208
Citizenship in the United States—Laws relating to.....	17-20
Civil service commission—United States.....	778
engineers, on board of health, list of.....	128
Claims approved by the executive council.....	752-761
Clarinda state hospital, officers.....	267
Clarke county, census returns.....	810
county officers.....	284
general election returns.....	408, 483-494, 502, 506, 510, 515
primary election returns.....	552, 598-605, 608, 612, 616, 622
times of holding court.....	259
county history.....	693
Clay county, census returns.....	810
county officers.....	285
general election returns.....	409, 483-494, 505, 509, 510, 519
primary election returns.....	552, 598-605, 609, 613, 621, 622
times of holding court.....	259
county history.....	693
Clayton county, census returns.....	810
county officers.....	285
general election returns.....	410, 483-494, 498, 508, 510, 518
primary election returns.....	553, 598-605, 607, 611, 619, 622
times of holding court.....	259
county history.....	693
Clerk of supreme court, duties, office force.....	211
vote for 1908 by precincts.....	393-480
vote for 1908 by counties.....	492, 493
vote for 1908 at primary election, 1908.....	598-605
vote for at primary election, 1908.....	598-605
Clerks of superior courts.....	261
supreme court—List of since organization of state.....	139
house of representatives.....	121
Clinton county, census returns.....	810
county officers.....	285
general election returns.....	411, 483-494, 496, 507, 510, 516
primary election returns.....	553, 598-605, 606, 610, 623
times of holding court.....	259
county history.....	694
Coe college, president, faculty, etc.....	856
Collateral inheritances, tax on, enforcement of.....	210
College and academic libraries.....	850
for the blind, officers, etc.....	263, 264, 277
Colleges of Iowa.....	854-880
Colorado congressmen.....	786
electoral vote for president, 1893, 1897, 1901, 1905, 1909.....	529
popular vote for president 1904, 1908.....	527, 528
population at each national census.....	808
state officers.....	763
United States senators.....	788
Commerce and labor, department of.....	777
Commercial telephone companies, assessment of.....	751
Commission, capitol, location, at Iowa City.....	60
civil service, United States.....	778
educational.....	248-252
highway.....	237, 238
interstate commerce.....	778
Iowa library, members of, duties, office force.....	236
Isthmian canal.....	778
plan of city government.....	829
voting machine, members, duties.....	244, 245
Commissioner of labor statistics, deputy, duties, etc.....	216, 217
list of, since creation of office.....	123
food and dairy, deputy, assistants, duties, etc.....	218
forestry, duties.....	239

	Page
Commissioners, dairy, list of, since creation of office.....	124
fish, list of, since creation of office.....	124
labor, list of, since creation of office.....	123
of Pharmacy, secretary, duties, etc.....	230, 231
list of, since creation of office.....	123
railroad, list of, since creation of office.....	119
United States, Iowa.....	780, 781
to locate the seat of government at Iowa City, list of.....	60
voting machine, list of.....	244, 245
Commissioners of deeds, for Iowa in other state.....	880
of other states, resident in Iowa.....	880
Committees, standing, house.....	167-173
clerks of.....	188, 189
senate.....	156-158
clerks of.....	165
national, of parties.....	335, 336, 348, 349, 356, 357, 364, 365, 368, 375, 376
state, of parties.....	381, 382, 386, 387, 390, 392
Congress, members of the sixty-first.....	783-791
Iowa members of the sixty-first.....	792-793
Iowa members of, since organization of state.....	141-146
vote for, members of sixty-first in Iowa.....	495-505
territorial members from Iowa.....	61
Iowa members, biographies of.....	794-796
Congressional districts of Iowa, counties, congressmen.....	792, 793
Congressmen, vote in Iowa for 1900 to 1908.....	495-505
Connecticut, congressmen.....	786, 787
electoral vote for president 1873, 1897, 1901, 1905, 1909.....	529
popular vote for president 1904, 1908.....	527, 528
population at each national census.....	808
state officers.....	763
United States senators.....	783
Constitution of Iowa.....	37-59
amendments to.....	57-59
of the United States.....	4-16
amendment to.....	13-16
Constitutional amendment, vote on, 1908.....	494
Constitutional conventions of Iowa.....	64-66
Contents—table of.....	III-VI
Cook county, history of.....	694
Cornell college, president, faculty, etc.....	857
Corporations file articles with whom.....	208
annual fee, to whom paid.....	208
Correctional, charitable and penal institutions.....	262-269
Councils, legislative, members of.....	62
Counties and county names.....	687-716
County officers of Iowa.....	278-311
Crawford county, census returns.....	810
county officers.....	286
general election returns.....	412, 483-494, 504, 508, 510, 520
primary election returns.....	554, 598-605, 609, 613, 623
times of holding court.....	259
county history.....	694
Criminal statistics, population of Iowa penitentiaries.....	268
Crocker county, history of.....	695
Curator, historical department, office force, duties of.....	227
list of.....	127
Curators, board of, historical society.....	245
Custodian of public buildings, assistants.....	231
Custodians of public buildings, list of, since creation of office.....	124
Dairy commissioner, deputy, assistant.....	218
commissioners, list of, since creation of office.....	124
Dallas county, census returns.....	810
county officers.....	286
general election returns.....	413, 483-494, 501, 507, 511, 515
primary election returns.....	555, 598-605, 608, 612, 617, 623
times of holding court.....	259
county history.....	695
Davis county, census returns.....	810
county officers.....	286
general election returns.....	413, 483-494, 500, 506, 511, 514

	Page
Davis county, census returns—continued.	
primary election returns.....	555, 598-605, 607, 611, 614, 623
times of holding court.....	259
county history.....	695
Deaf, school for, officers.....	264, 277
Decatur county, census returns.....	810
county officers.....	287
general election returns.....	414, 483-494, 502, 506, 511, 515
primary election returns.....	556, 598-605, 608, 612, 615, 623
times of holding court.....	259
county history.....	635
Declaration of independence.....	1-3
Delaware county, census returns.....	810
county officers.....	237
general election returns.....	415, 483-494, 497, 508, 511, 517
primary election returns.....	556, 598-605, 608, 610, 619, 623
times of holding court.....	259
county history.....	636
Delaware, congressmen.....	787
electoral vote for president, 1893, 1897, 1901, 1905, 1909.....	529
popular vote for president, 1904, 1908.....	527, 528
population at each national census.....	808
state officers.....	783
United States senators.....	783
Delegates in congress from Iowa territory.....	61
territorial.....	791
Democratic party—	
General election 1908.	
call for national convention.....	340
national ticket.....	340
candidates for presidential electors.....	340
national platform.....	341-348
national committee.....	348, 349
call for state convention to select delegates to national convention.....	350
resolutions adopted.....	351-353
delegates and alternates to national convention.....	353, 354
call for state convention to nominate judges of supreme court.....	353
state ticket.....	352
state platform.....	384
state central committee.....	386
call for state convention to fill vacancy on supreme court.....	385
Vote congressmen, 1908.....	495-505
electoral, 1898-1909.....	529
governor, 1906, 1908.....	483-485
judges district court, 1906, 1908.....	514-521
president, in Iowa, 1904, 1908.....	483-485
by states, 1904, 1908.....	527, 528
representatives, state, 1908.....	510-513
semi-official, by precincts, 1908.....	393-480
senators, state, 1906, 1908.....	508-509
state officers, by counties, 1908.....	486-493
Primary election returns—	
candidates for U. S. senator, state and district officers.....	538, 539
semi-official vote by precincts for U. S. senator.....	542-597
official vote by counties, U. S. senator, state officers, electors at	
large.....	601-603
vote for district presidential electors.....	606-609
congressmen.....	610-613
state senators.....	614-621
state representatives.....	622-626
Dental examiners, board of, duties.....	230
Department of agriculture, state.....	222-224
United States.....	777
vital statistics.....	234
Department of the United States, list of officers.....	775-778
Deputy auditor of state.....	209
list of, since creation of office.....	130
clerk of supreme court.....	211
commissioner of labor statistics.....	216
food and dairy commissioners.....	218
fish and game wardens.....	220, 221
secretary of state.....	207
list of, since creation of office.....	129
superintendent of public instruction.....	212
treasurer of state.....	210
list of, since creation of office.....	130
United States marshals.....	779, 780
veterinary surgeons.....	224

	Page
Des Moines college, president, faculty, etc.....	858
plan of city government.....	829
Des Moines county, census returns.....	810
county officers.....	287
general election returns.....	416, 483-494, 495, 506, 511, 521
primary election returns.....	557, 598-605, 606, 610, 623
times of holding court.....	259
county history.....	696
Dickinson county, census returns.....	810
county officers.....	288
general election returns.....	417, 484-494, 505, 509, 511, 519
primary election returns.....	557, 598-605, 609, 613, 621, 623
times of holding court.....	259
county history.....	697
Director of weather and crop service, duties, etc.....	242
Directors of weather and crop service since creation of office.....	126
District attorneys for territory of Iowa, list of.....	61
District court, Iowa jurisdiction, judges and court reporters.....	255-258
list of judges of, 1846 to present.....	133-136
times of holding court.....	258-260
United States for Iowa, judges, officers, etc.....	779, 780
District of Columbia, population at each national census.....	808
Documents, under control secretary of state.....	208
Drainage of lakes, relative to.....	731
Drake University, president, faculty, etc.....	859
Dubuque county, census returns.....	810
county officers.....	288
general election returns.....	417, 484-494, 497, 508, 511, 521
primary election returns.....	558, 598-605, 606, 610, 623
times of holding court.....	259
county history.....	697
Education, board of.....	270
Educational commission.....	248-252
examiners, board of.....	246, 247
institutions, state.....	270-277
Eighth congressional district, counties, representative.....	793
vote by counties 1900 to 1908.....	502
Eighth judicial district, list of counties, judges and court reporters.....	257
Eighteenth judicial district, list of counties, judges and court reporters.....	258
Eldora Industrial school, officers.....	266
Election, statistics of general, 1908.....	393-521
primary, 1908.....	542-626
Electoral vote for president 1893 to 1909, by states.....	529
Electors, presidential, party nominees for.....	328, 340, 355, 361, 366, 369
Eleventh congressional district, counties, representative.....	793
vote by counties, 1900 to 1908.....	505
judicial district, list of counties, judges and court reporters.....	257
Emmet county, census returns.....	810
county officers.....	288
general election returns.....	419, 484-494, 504, 509, 511, 519
primary election returns.....	558, 598-605, 609, 613, 621, 623
times of holding court.....	259
county history.....	697
Employes of state departments, compensation, etc.....	205-246
house and senate of thirty-third general assembly 155, 165, 166, 183	
Engineering experiment station staff.....	275
Engineers, civil, list of on board of health.....	128
Equipment car companies, assessment of 1907-8.....	748, 749
Examiners state mine inspectors, etc.....	229
Executive council, members, office force, duties.....	214
transaction of for 1907-8.....	723-761
Expatriation of citizens and their protection abroad.....	19, 20
Experiment station staffs.....	274, 275
Express companies, assessment of 1907-8.....	750
Fair, state.....	224
Fayette county, census returns.....	810
county officers.....	289
general election returns.....	420, 484-494, 498, 509, 511, 518
primary election returns.....	559, 598-605, 607, 611, 620, 623
times of holding court.....	259
county history.....	697

	Page
Fee to be paid by corporations to secretary of state.....	208
Feeble-minded, institution for, officers.....	265
Fifteenth judicial district, list of counties, judges and court reporters.....	258
Fifth congressional district, counties, representative.....	792
vote by counties 1900 to 1908.....	499
judicial district, list of counties, judges and court reporters.....	256
Fifty-third regiment national guard, organization of.....	313-316
fourth regiment national guard, organization of.....	316-319
fifth regiment national guard, organization of.....	320-323
sixth regiment national guard, organization of.....	323-326
First congressional district, counties, representative.....	792
vote by counties, 1900 to 1908.....	495
judicial district, list of counties, judges and court reporters.....	266
class cities.....	329
Fish and game warden, duties, etc.....	220-222
list of deputy wardens.....	220, 221
Fish commissioners, list of, since creation of office.....	124
Florida, congressmen.....	787
electoral vote for president, 1893, 1897, 1901, 1905, 1909.....	529
popular vote for president, 1904 to 1908.....	527, 528
population at each national census.....	808
state officers.....	764
United States senators.....	783
Floyd county, census returns.....	810
county officers.....	289
general election returns.....	421, 484-494, 498, 509, 511, 518
primary election returns.....	559, 598-605, 607, 611, 623
times of holding court.....	259
county history.....	698
Food and dairy commissioner, duties, office force.....	218
Forestry commissioner, duties.....	239
Fort Madison penitentiary, officers.....	267
Fourteenth judicial district, list of counties, judges and court reporters.....	257
Fourth congressional district, counties, representative.....	792
vote by counties, 1900-1908.....	498
judicial district, list of counties, judges and court reporters.....	256
Fox county, history of.....	698
Franklin county, census returns.....	810
county officers.....	289
general election returns.....	421, 484-494, 497, 509, 511, 517
primary election returns.....	560, 598-605, 606, 610, 620, 623
times of holding court.....	259
county history.....	698
Free public libraries, statistics.....	846-849
Fremont county, census returns.....	810
county officers.....	290
general election returns.....	423, 484-494, 502, 508, 511, 519
primary election returns.....	561, 598-605, 608, 612, 623
times of holding court.....	259
county history.....	698
Functions of state board of health.....	232
General Assembly, thirty-third, members of.....	148-153
rules and committees.....	156-204
committee clerks.....	165, 188, 189
assignment of committee rooms.....	164, 186
biographies of members.....	639-686
vote for members of, at general election.....	506-513
vote for members of, at primary election.....	614-626
members of, 1846-1909.....	67-114
dates of convening and adjourning.....	120
pay of members, and other information concerning.....	147
list of secretaries and chief clerks of.....	131
speakers and presidents of.....	118, 120
Geological board, members.....	235
Geologist, state, office force, duties.....	235, 236
Geologists, state, list of, since creation of office.....	128
assistants, list of since creation of office.....	129
Georgia, congressmen.....	787
electoral vote for president, 1893, 1897, 1901, 1905, 1909.....	529
popular vote for president, 1904, 1908.....	527, 528
population at each national census.....	808
state officers.....	764
United States senators.....	783

	Page
Governments of states.....	762-774
of new possessions.....	764, 774, 778
Governor, officer force and duties.....	205-207
staff of.....	312
vote by counties, 1906-1908.....	483-485
vote for by precincts, 1908.....	393-480
vote for, from 1846 to 1908.....	523, 524
at primary election, 1908.....	598-605
Governors, list of, since organization of state.....	115
list of territorial.....	60
private secretaries to, list of.....	129
Greene county, census returns.....	810
county officers.....	290
general election returns.....	423, 484-494, 504, 509, 511, 520
primary election returns.....	561, 598-605, 609, 613, 623
times of holding court.....	259
county history.....	698
Grimes county, history of.....	699
Grundy county, census returns.....	810
county officers.....	290
general election returns.....	424, 484-494, 499, 509, 511, 517
primary election returns.....	562, 598-605, 607, 611, 623
times of holding court.....	259
county history.....	699
Guthrie county, census returns.....	810
county officers.....	291
general election returns.....	425, 484-494, 503, 507, 511, 515
primary election returns.....	562, 598-605, 608, 612, 617, 623
times of holding court.....	259
county history.....	699
Hall of public archives.....	238
Hamilton county, census returns.....	810
county officers.....	291
general election returns.....	426, 484-494, 504, 508, 511, 517
primary election returns.....	563, 598-605, 609, 613, 623
times of holding court.....	259
county history.....	699
Hancock county, census returns.....	810
county officers.....	291
general election returns.....	427, 484-494, 504, 509, 511, 518
primary election returns.....	563, 598-605, 609, 613, 620, 623
times of holding court.....	259
county history.....	699
Hardin county, census returns.....	810
county officers.....	292
general election returns.....	427, 484-494, 497, 508, 511, 517
primary election returns.....	564, 598-605, 606, 610, 623
times of holding court.....	259
county history.....	699
Harrison county, census returns.....	810
county officers.....	292
general election returns.....	428, 484-494, 503, 508, 511, 519
primary election returns.....	564, 598-605, 608, 612, 623
times of holding court.....	259
county history.....	699
Hawaiian Islands—delegates in congress.....	791
government of, officers.....	764
population.....	808
Health—Board of, members—duties.....	232-234
office force.....	232, 234
list of members since organization.....	127, 128
secretaries since organization.....	128
Henry county, census returns.....	810
county officers.....	292
general election returns.....	429, 484-494, 495, 506, 511, 521
primary election returns.....	565, 598-605, 606, 610, 623
times of holding court.....	259
county history.....	699
Highway commission.....	237, 238
Historical department, board of trustees.....	227
office force, duties, etc.....	227, 228
list of curators.....	127
Historical society, officers and board of curators.....	245, 246
Holidays, legal in Iowa.....	845

	Page
Horticultural society, officers and directors.....	239
Hospital for inebriates, officers.....	267
Hospitals for insane—Clarinda, Independence, Mt. Pleasant, Cherokee.....	266, 267
Hotel inspector.....	234
House of representatives, Iowa—chief clerks of since 1846.....	121
members of, 1846-1909.....	67-114
members of territorial.....	62, 63
speakers of, since 1846.....	120
House of representatives, Iowa—thirty-third general assembly, members of 1851-1853	
biographies of members of.....	665-686
organization of.....	166
committees of.....	167-173
committee clerks.....	188
rooms, assignment of.....	186
rules of.....	196-202
vote for members of at general election.....	610-613
primary elec- tion.....	623-626
United States, members of sixty-first congress.....	786-791
list of from Iowa since 1846.....	141-146
speakers of, list of.....	807
list of from Iowa in sixty-first con- gress.....	146, 792, 793
biographies of from Iowa.....	794-796
vote for members of from Iowa, gen- eral election.....	495-505
vote for members of from Iowa pri- mary election.....	610-613
Howard county, census returns.....	810
county officers.....	293
general election returns.....	430, 484-494, 498, 509, 511, 513
primary election returns.....	565, 598-605, 607, 611, 624
times of holding court.....	259
county history.....	700
Humboldt county, census returns.....	810
county officers.....	293
general election returns.....	431, 484-494, 504, 509, 511, 519
primary election returns.....	566, 598-605, 609, 613, 624
times of holding court.....	259
county history.....	700
Humboldt county, history of.....	701
Hunters' license.....	222
Hygienic laboratory.....	233
Ida county, census returns.....	810
county officers.....	293
general election returns.....	431, 484-494, 505, 509, 511, 520
primary election returns.....	566, 598-605, 609, 613, 621, 624
times of holding court.....	259
county history.....	701
Idaho, congressmen.....	787
electoral vote for president, 1893, 1897, 1901, 1905, 1909.....	529
popular vote for president, 1904, 1908.....	527, 528
population at each national census.....	808
state officers.....	764
United States senators.....	783
Illinois, congressmen.....	786, 787
electoral vote for president, 1893, 1897, 1901, 1905, 1909.....	529
popular vote for president, 1904, 1908.....	527, 528
population at each national census.....	808
state officers.....	764
United States senators.....	783
Incorporation, cities and towns, papers, where filed.....	208
articles of, where filed.....	208
annual fee, to whom paid.....	208
Independence, declaration of.....	1-3
hospital, officers.....	266
Independence party—	
call for national convention.....	369
national ticket.....	369
candidates for presidential electors.....	369
national platform.....	370-375
committee.....	375
state ticket.....	392

	Page
Independence party—continued.	
vote, governor, 1908.....	482-485
president, in Iowa, 1908.....	483-485
by states, 1908.....	528
state officers, 1908.....	486-493
Inspector of bees.....	242
boats.....	243
hotels.....	234
oils.....	240
Indian territory, population at each national census.....	308
Indiana, congressmen.....	786
electoral vote for president, 1893, 1897, 1901, 1905, 1909.....	529
popular vote for president, 1904, 1908.....	527, 528
population at each national census.....	308
state officers.....	765
United States senators.....	783
Industrial schools, Eldora and Mitchellville, officers.....	266
Inebriates, hospitals for.....	267
Inheritances, tax on.....	210
Inmates of state institutions, statistics.....	268
Insane hospitals, Clarinda, Independence, Mount Pleasant, Cherokee.....	266, 267
Inspector of boats.....	243
Inspectors of illuminating oils.....	240
reports of, where filed.....	208
mines, list of.....	126
duties, office force.....	228, 229
board of examiners for.....	229
Institution for feeble-minded, officers.....	265
Institutions, state.....	263-277
Insurance, department of.....	209
examiners.....	209
matters approved by executive council.....	728
Interstate commerce commission.....	778
Internal revenue collectors for Iowa.....	781, 782
Interior, department of, officers.....	777
Interurban railways, assessment of.....	746
Iowa, academy of science.....	243, 244
area of, by counties.....	845
census returns.....	808-828
college of Agriculture and Mechanic Arts, officers, etc.....	273-276, 863
colleges, list of, etc.....	854-880
congressmen.....	786, 787
constitution of.....	37-59
amendments to.....	57-59
constitutional conventions.....	64-66
educational institutions.....	270-277
election returns, general, 1908.....	393-528
primary, 1908.....	542-626
electoral vote, 1893, 1897, 1901, 1905, 1909.....	529
executive council, transactions of.....	723-761
experiment stations, officers.....	274, 275
general assembly, members of.....	148-163
1846-1909.....	67-114
geological survey.....	235, 236
highway commission.....	237, 238
judges of district, superior and supreme courts.....	253-261
library statistics.....	846-853
members of congress since organization of state.....	140-146
sixty-first congress.....	783-791
General Assembly, since 1846.....	67-114
National Guard, organization of.....	312-326
Adjutant General of.....	215
Normal school, officers, etc.....	277
Official Register, who publishes.....	208
political platforms and parties, 1908.....	327-392
population by counties.....	810-813
of cities and towns.....	814-828
postoffices, list of, in Iowa.....	830-841
primary election returns.....	542-626
state departments, commissions, etc.....	205-248
state teachers' college.....	277
state institutions.....	263-277
library.....	226, 227
officials.....	205-277
teachers' association.....	247
officers since organization of state.....	115-139
territorial officers.....	60, 61

	Page
Iowa—continued.	
terms of district court.....	258-260
United States district and circuit courts.....	780, 781
territorial officers.....	60, 61
United States senators.....	783, 792
since organization of state.....	140
University, officers, faculty, etc.....	874-877, 271
vote for congressmen by counties, 1900-1908.....	495-505
president by counties, 1904, 1908.....	483-485
state officers by precincts, 1908.....	393-480
senators by counties, 1906, 1908.....	506-509
representatives by counties, 1908.....	610-613
judges district court.....	614-621
Iowa college, Grinnell, president, faculty, etc.....	862
Iowa county, census returns.....	810
county officers.....	294
general election returns.....	432, 484-494, 496, 507, 511, 516
primary election returns.....	566, 598-605, 606, 610, 618, 624
times of holding court.....	259
county history.....	701
Iowa State college, officers, faculty, etc.....	273-276, 863
teachers' college, officers, faculty, etc.....	277, 867
Iowa Wesleyan University, officers, faculty, etc.....	868
Island of Porto Rico, civil officers.....	774
Jackson county, census returns.....	810
county officers.....	294
general election returns.....	433, 484-494, 496, 507, 511, 516
primary election returns.....	567, 598-605, 606, 610, 617, 624
times of holding court.....	259
county history.....	701
Jasper county, census returns.....	810
county officers.....	294
general election returns.....	432, 484-494, 500, 508, 511, 516
primary election returns.....	568, 598-605, 607, 611, 624
times of holding court.....	259
county history.....	702
Jefferson county, census returns.....	810
county officers.....	295
general election returns.....	435, 484-494, 495, 506, 511, 514
primary election returns.....	568, 598-605, 606, 610, 614, 624
times of holding court.....	259
county history.....	702
Johnson county, census returns.....	810
county officers.....	295
general election returns.....	435, 484-494, 496, 507, 511, 516
primary election returns.....	569, 598-605, 606, 610, 618, 624
times of holding court.....	259
county history.....	702
Joint rules, 33d G. A.....	202-204
Jones county, census returns.....	810
county officers.....	295
general election returns.....	436, 484-494, 499, 507, 511, 520
primary election returns.....	569, 598-605, 607, 611, 617, 622, 624
times of holding court.....	259
county history.....	702
Judges of supreme court, semi-official vote for 1908.....	482
vote by precincts for 1908.....	393-480
official vote for, by counties, 1908.....	489-491
Judges, circuit court, United States.....	779
court, Iowa, list of judges of.....	137-138
district court, Iowa.....	255-258
official vote for by counties.....	514-521
list of since organization.....	133-136
United States.....	779, 780
superior courts, Iowa.....	261
supreme court of Iowa.....	253
list of members since 1846.....	132
chief justices of.....	131
United States.....	776
list of since 1789.....	805
Justice, department of, of Iowa.....	253-261, 211
Justices, of supreme court of Iowa, list of.....	132
chief, of supreme court of Iowa, list of.....	131
Kansas, congressmen.....	787
electoral vote for president, 1893, 1897, 1901, 1905, 1909.....	529
popular vote for president, 1904, 1908.....	527, 528

	Page
Kansas—continued.	
population at each national census.....	808
state officers.....	765
United States senators.....	788
Kentucky, congressmen.....	787
electoral vote for president, 1893, 1897, 1901, 1905, 1909.....	529
popular vote for president, 1904, 1908.....	527, 528
population at each national census.....	808
state officers.....	765
United States senators.....	783
Keokuk county, census returns.....	810
county officers.....	296
general election returns.....	437, 484-494, 500, 507, 511, 516
primary election returns.....	570, 598-605, 607, 611, 624
times of holding court.....	259
county history.....	703
Kishkehosh county, history of.....	703
Knoxville hospital for inebriates.....	267
Kossuth county, census returns.....	810
county officers.....	296
general election returns.....	438, 484-494, 504, 509, 512, 519
primary election returns.....	571, 598-605, 609, 613, 621, 624
times of holding court.....	259
county history.....	704
Labor commissioner, duties, deputy.....	216
commissioners, list of since creation of office.....	123
Lake beds, action on, by Executive Council.....	731
Land area of Iowa.....	845
Land office, United States, for Iowa.....	782
state, papers, records, etc.....	208
Law examiners, board of.....	240
Leander Clark college, officers, faculty, etc.....	869
Lee county, census returns.....	810
county officers.....	296
general election returns.....	439, 484-494, 495, 506, 512, 514
primary election returns.....	571, 598-605, 606, 610, 624
times of holding court.....	259
county history.....	704
Legal holidays in Iowa.....	845
weights for Iowa.....	881
Legislature (see general assembly).	
Legislative assemblies, members of.....	62, 63
Lenox college, president, faculty, etc.....	870
Librarian of state, duties, office force.....	226, 227
Librarians, state, list of since creation of office.....	127
Librarians in Iowa, statistics of.....	846-853
Library commission, state, members, duties, office force.....	236
License for hunting.....	222
Lieutenant-Governor.....	207
vote for, 1908.....	486-488
semi-official vote for, by precincts.....	393-480
vote for at primary election, 1908.....	598-605
Lieutenant-Governors, list of since organization of state.....	116
Linn county, census returns.....	810
county officers.....	297
general election returns.....	440, 484-494, 499, 508, 512, 520
primary election returns.....	572, 598-605, 607, 611, 618, 624
times of holding court.....	259
county history.....	705
Loan and trust companies, supervision of.....	209
Louisa county, census returns.....	810
county officers.....	297
general election returns.....	442, 484-494, 495, 507, 512, 521
primary election returns.....	573, 598-605, 606, 610, 624
times of holding court.....	259
county history.....	705
Louisiana, congressmen.....	787
electoral vote for president, 1893, 1897, 1901, 1905, 1909.....	529
popular vote for president, 1904, 1908.....	527, 528
population at each national census.....	808
state officers.....	766
United States senators.....	788

	Page
Lucas county, census returns.....	810
county officers.....	297
general election returns.....	443, 485-494, 502, 508, 512, 514
primary election returns.....	573, 598-605, 608, 612, 614, 624
times of holding court.....	259
county history.....	706
Lyon county, census returns.....	810
county officers.....	298
general election returns.....	443, 485-494, 505, 509, 512, 515
primary election returns.....	574, 598-605, 609, 613, 621, 624
times of holding court.....	259
county history.....	706
Madison county, census returns.....	812
county officers.....	298
general election returns.....	444, 485-494, 501, 507, 512, 515
primary election returns.....	574, 598-605, 608, 612, 616, 624
times of holding court.....	259
county history.....	706
Mahaska county, census returns.....	812
county officers.....	298
general election returns.....	445, 485-494, 500, 507, 512, 516
primary election returns.....	575, 598-605, 607, 611, 616, 624
times of holding court.....	259
county history.....	706
Maine, congressmen.....	787
electoral vote for president, 1893, 1897, 1901, 1905, 1909.....	529
popular vote for president, 1904, 1908.....	527, 528
population at each national census.....	808
state officers.....	766
United States senators.....	783
Marion county, census returns.....	812
county officers.....	299
general election returns.....	445, 485-494, 501, 507, 512, 515
primary election returns.....	575, 598-605, 608, 612, 616, 624
times of holding court.....	259
county history.....	707
Marshall county, census returns.....	812
county officers.....	299
general election returns.....	447, 485-494, 499, 508, 512, 520
primary election returns.....	576, 598-605, 607, 611, 618, 624
times of holding court.....	259
county history.....	707
Marsha', list of territorial.....	61
United States, for Iowa.....	779, 780
Maryland, congressmen.....	788
electoral vote for president, 1893, 1897, 1901, 1905, 1909.....	529
popular vote for president, 1904, 1908.....	527, 528
population at each national census.....	808
state officers.....	766
United States senators.....	784
Massachusetts, congressmen.....	788
electoral vote for president, 1893, 1897, 1901, 1905, 1909.....	529
popular vote for president, 1904, 1908.....	527, 528
population at each national census.....	808
state officers.....	766
United States senators.....	784
Masters in chancery.....	780
Medical examiners, board of.....	234
veterinary, board of.....	225
Members constitutional conventions of Iowa.....	64- 66
general assembly, 1846-1909.....	67-114
sixty-first congress.....	783-791
of sixty-first from Iowa, biographies of.....	794-796
Michigan, congressmen.....	788
electoral vote for president, 1893, 1897, 1901, 1905, 1909.....	529
popular vote for president, 1904, 1908.....	527, 528
population at each national census.....	808
state officers.....	767
United States senators.....	784
Militia, the organized.....	312-326
Mills county, census returns.....	812
county officers.....	299
general election returns.....	448, 485-494, 503, 506, 512, 519
primary election returns.....	577, 598-605, 608, 612, 615, 625
times of holding court.....	259
county history.....	707

	Page
Mine inspectors, duties, office force.....	228, 229
list of, since creation of office.....	126
state board of examiners of.....	229
Minnesota, congressmen.....	788, 789
electoral vote for president, 1893, 1897, 1901, 1905, 1909.....	529
popular vote for president, 1904, 1908.....	527, 528
population at each national census.....	808
state officers.....	767
United States senators.....	784
Minutes of proceedings executive council.....	723-732
Mississippi, congressmen.....	789
electoral vote for president, 1893, 1897, 1901, 1905, 1909.....	529
popular vote for president, 1904, 1908.....	527, 528
population at each national census.....	808
state officers.....	767
United States senators.....	784
Missouri, congressmen.....	789
electoral vote for president, 1893, 1897, 1901, 1905, 1909.....	529
popular vote for president, 1904, 1908.....	527, 528
population at each national census.....	808
state officers.....	767
United States senators.....	784
Mitchell county, census returns.....	812
county officers.....	300
general election returns.....	449, 485-494, 498, 509, 512, 518
primary election returns.....	577, 598-605, 607, 611, 620, 625
times of holding court.....	259
county history.....	707
Mitchellville industrial school, officers.....	266
Monona county, census returns.....	812
county officers.....	300
general election returns.....	449, 485-494, 505, 508, 512, 515
general election returns.....	449, 485-494, 505, 508, 512, 515
primary election returns.....	578, 598-605, 609, 613, 625
times of holding court.....	259
county history.....	707
Monroe county, census returns.....	812
county officers.....	300
general election returns.....	450, 485-494, 500, 507, 512, 514
primary election returns.....	578, 598-605, 607, 611, 616, 625
times of holding court.....	259
county history.....	707
Montana, congressmen.....	789
electoral vote for president, 1893, 1897, 1901, 1905, 1909.....	529
popular vote for president, 1904, 1908.....	527, 528
population at each national census.....	808
state officers.....	768
United States senators.....	784
Montgomery county, census returns.....	812
county officers.....	301
general election returns.....	451, 485-494, 503, 506, 512, 519
primary election returns.....	579, 598-605, 608, 612, 615, 625
times of holding court.....	259
county history.....	708
Morningside college, president, faculty, etc.....	870
Motor vehicles, with whom registered.....	208
Mount Pleasant hospital for insane, officers.....	266
Mulet law, operation of.....	717-722
Municipal accounting, department of.....	209
Muscantine county, census returns.....	812
county officers.....	301
general election returns.....	452, 485-494, 496, 507, 512, 516
primary election returns.....	580, 598-605, 606, 610, 625
times of holding court.....	259
county history.....	708
Names of counties.....	687-716
National guard, organization of.....	312-326
adjutant-generals, list of since 1851.....	122
duties and office force.....	215, 316
National and state elections, election tables, 1908.....	393-521
electoral vote for president, 1893, 1897, 1901, 1905, 1909.....	529
party platforms, tickets, committees, etc.....	327-392
vote by counties for president, 1904, 1908.....	483-485
vote by states for president, 1904, 1908.....	527, 528
primary election tables, 1908.....	542-626

	Page
Naturalization of aliens.....	21-35
Navy department of the United States.....	777
Nebraska, congressmen.....	789
electoral vote for president, 1893, 1897, 1901, 1905, 1909.....	529
popular vote for president, 1904, 1908.....	527, 528
population at each national census.....	808
state officers.....	768
United States senators.....	784
Nevada, congressmen.....	788
electoral vote for president, 1893, 1897, 1901, 1905, 1909.....	529
popular vote for president, 1904, 1908.....	527, 528
population at each national census.....	808
state officers.....	768
United States senators.....	785
New Hampshire, congressmen.....	788
electoral vote for president, 1893, 1897, 1901, 1905, 1909.....	529
popular vote for president, 1904, 1908.....	527, 528
population at each national census.....	808
state officers.....	768
United States senators.....	785
New Jersey, congressmen.....	788
electoral vote for president, 1893, 1897, 1901, 1905, 1909.....	529
popular vote for president, 1904, 1908.....	527, 528
population at each national census.....	808
state officers.....	769
United States senators.....	785
New Mexico, delegate in congress.....	791
population at each national census.....	808
territorial officers.....	769
New possessions of the United States, Hawaiian Islands, government.....	764
Porto Rico, government.....	774
Newspapers, representatives of, thirty-third general assembly.....	190
New York, congressmen.....	788, 789
electoral vote for president, 1893, 1897, 1901, 1905, 1909.....	529
popular vote for president, 1904, 1908.....	527, 528
population at each national census.....	808
state officers.....	769
United States senators.....	785
Ninth congressional district, counties, representative.....	793
vote by counties, 1900 to 1908.....	503
Ninth judicial district, list of counties, judges and court reporters.....	257
Nineteenth judicial district, list of counties, judges and court reporters.....	258
Nomination papers for state and district offices filed.....	208
Normal school, officers.....	277, 867
North Carolina, congressmen.....	789
electoral vote for president, 1893, 1897, 1901, 1905, 1909.....	529
popular vote for president, 1904, 1908.....	527, 528
population at each national census.....	809
state officers.....	769
United States senators.....	785
North Dakota, congressmen.....	789
electoral vote for president, 1893, 1897, 1901, 1905, 1909.....	529
popular vote for president, 1904, 1908.....	527, 528
population at each national census.....	809
state officers.....	770
United States senators.....	785
Notaries public, who appoints.....	206
O'Brien county, census returns.....	812
county officers.....	301
general election returns.....	453, 485-494, 505, 509, 512, 515
primary election returns.....	580, 598-605, 609, 613, 621, 625
times of holding court.....	260
county history.....	708
Office force in the state departments.....	205-246
Officers, state.....	205-246
since organization of state.....	67-139
state institutions.....	262-277
Official vote for president by counties, 1904, 1908.....	483-485
state and district officers, 1908.....	483-521
at primary election.....	598-626
Register, who publishes.....	208
calls for political conventions, 1908, see call.	

	Page
Ohio, congressmen	789, 790
electoral vote for president, 1893, 1897, 1901, 1905, 1909	529
popular vote for president, 1904, 1908	527, 528
population at each national census	809
state officers	770
United States senators	785
Oil inspectors, list of, duties	240, 241
reports of, where filed	208
list of state, since creation of office	128
Oklahoma, congressmen	790
electoral vote for president, 1909	529
popular vote for president, 1908	528
population at each national census	809
state officers	770
United States senators	784
Optometry, board of, etc.	242
Oregon, congressmen	790
electoral vote for president, 1893, 1897, 1901, 1905, 1909	529
popular vote for president, 1904, 1908	527, 528
population at each national census	809
state officers	770
United States senators	784
Organization of house and senate	155, 166
Orphans' Home, soldiers, officers	265
Osceola county, census returns	312
county officers	302
general election returns	453, 485-494, 505, 509, 512, 515
primary election returns	581, 598-605, 609, 613, 621, 625
times of holding court	260
county history	708
Page county, census returns	312
county officers	302
general election returns	454, 485-494, 502, 506, 512, 519
primary election returns	581, 598-605, 608, 612, 625
times of holding court	260
county history	708
Palo Alto county, census returns	312
county officers	302
general election returns	455, 485-494, 504, 509, 512, 519
primary election returns	582, 598-605, 609, 613, 621, 625
times of holding court	260
county history	709
Panama canal commission	778
Pardons, reprieves, commutations, etc.	205, 217
Parole board, members, duties	217, 218
Parsons college, president, faculty, etc.	371
Patents, state, record of	208
Penitentiary, Fort Madison, officers	267
Penn college, president, faculty, etc.	372
Pension agency for Iowa and Nebraska	782
Pennsylvania, congressmen	790, 791
electoral vote for president, 1893, 1897, 1901, 1905, 1909	529
popular vote for president, 1904, 1908	527, 528
population at each national census	809
state officers	771
United States senators	784
People's party—	
call for national convention	355
national ticket	356
candidates for presidential electors	366
national platform	366-368
national committee	368
state platform	391, 392
state ticket	391
state organization	392
vote, congressmen, 1908	495-505
governor, 1906, 1908	483-485
judges district court, 1906, 1908	514-521
president, in Iowa, 1904, 1908	483-486
by states, 1904, 1908	527, 528
representatives, state, 1908	510-513
senators, state, 1906, 1908	506-509
state officers, by counties, 1908	486-493

	Page
Permit to corporations to transact business.....	208
Pharmacy commission, secretary, duties, etc.....	230, 231
commissioners, list of, since creation of office.....	123
Philippine Islands, resident commissioner in United States.....	791
population of.....	809
Physicians of board of health, list of since creation of board.....	127-128
Platforms, democratic national, 1908.....	341-348
state, 1908.....	351-353, 384
independence national, 1908.....	370-375
peoples, national 1908.....	366-368
state, 1908.....	391-392
prohibition, national, 1908.....	356
state, 1908.....	359
republican, national, 1908.....	329-335
state, 1908.....	328-329, 379-381
socialist, national, 1908.....	362-364
state, 1908.....	338-390
Plymouth county, census returns.....	812
county officers.....	303
general election returns.....	456, 485-494, 505, 509, 512, 515
primary election returns.....	582, 598-605, 609, 613, 621, 625
times of holding court.....	260
county history.....	709
Pocahontas county, census returns.....	812
county officers.....	303
general election returns.....	457, 485-494, 504, 509, 512, 519
primary election returns.....	583, 598-605, 609, 613, 625
times of holding court.....	260
county history.....	709
Political parties and platforms.....	327-392
Folk county, census returns.....	812
county officers.....	303
general election returns.....	458, 485-494, 501, 508, 512, 517
primary election returns.....	583, 598-605, 608, 612, 625
times of holding court.....	260
county history.....	709
Population of Iowa by counties.....	810-813
cities and towns of Iowa.....	814-828
state institutions.....	268
the United States by states and territories.....	808, 809
Popular vote for president by states, 1904, 1908.....	527, 528
Porto Rico, government.....	774
population of.....	809
resident commissioner in United States.....	791
Postmaster general.....	776
Postmasters general, list of, since 1789.....	803
Postoffice, department of, United States.....	776
Postoffices in Iowa, list of.....	820-841
discontinued, list of.....	842-844
Pottawattamie county, census returns.....	812
county officers.....	304
general election returns.....	460, 485-494, 503, 507, 512, 519
primary election returns.....	585, 598-605, 608, 612, 617, 625
times of holding court.....	260
county history.....	710
Poweshiek county, census returns.....	812
county officers.....	304
general election returns.....	461, 485-494, 500, 507, 512, 516
primary election returns.....	586, 598-605, 607, 611, 625
times of holding court.....	260
county history.....	710
Precincts, number of voting in state, by counties, 1908.....	483-485
President of the United States, salary, cabinet, etc.....	775
electoral vote for 1893, 1897, 1901, 1905, 1909.....	529
law relative to succession.....	16
vote for, by counties, 1904, 1908.....	483-485
by states, 1904, 1908.....	527, 528
in Iowa, 1848-1908.....	622
1789 to 1908, a summary.....	530-535
Presidential cabinet officers, complete list of.....	799-804
Iowa men as.....	140
Presidential succession, law relating to.....	16
electors, party nominees for 1908.....	328, 340, 355, 361, 366, 369
candidates for, at primary, 1908.....	536-541
vote for, at primary, 1908.....	598-609

	Page
Presidents of United States, lists of, since 1789.....	797
of state senate, list of.....	116, 120
pro tempore of United States senate, list of.....	806
Press representatives in 33d G. A.....	190
Primary election, 1908—	
list of candidates for presidential electors and state officers voted on at.....	536-541
official vote for candidates at, U. S. senator.....	598-605
semi-official vote for U. S. senator.....	542-597
official vote for republican candidates.....	538-600, 606-626
democrat candidates.....	601-603, 606-626
prohibition candidates.....	601-603, 606-626
socialist candidates.....	604-626
candidates for state offices.....	598-605
presidential electors at large.....	598-605
district presidential electors.....	606-609
members of congress.....	610-615
state senators.....	614-621
state representatives.....	622-626
Printer, state, duties.....	218-219
list of, since creation of office.....	122
Printing authorized by executive council, 1907-8.....	729
Private secretary of the governor.....	205
secretaries to the governors, list of.....	129
Proceedings of the executive council, 1907-8.....	723-761
Prohibition party—	
General election, 1908.	
call for national convention.....	354, 355
national ticket.....	355
candidates for presidential electors.....	355, 356
national platform.....	356
national committee.....	356, 357
call for state convention.....	358
resolutions adopted.....	359
delegates and alternates to national convention.....	360, 361
state ticket.....	386, 387
state central committee.....	387
primary election returns—	
vote congressmen, 1908.....	495-505
governor, 1906, 1908.....	483-485
judges district court, 1906, 1908.....	514, 521
president, in Iowa, 1904, 1908.....	483-485
by states, 1904, 1908.....	527, 528
representatives, state, 1908.....	510-513
senators, state, 1906, 1908.....	506-509
state officers, by counties, 1908.....	486-493
Primary election returns—	
candidates, U. S. senator, State and district officers.....	539, 540
semi-official vote by precincts, U. S. senator.....	542-597
official vote by counties, U. S. senator, State officers, presidential electors at large.....	601-603
vote for district presidential electors.....	606-609
congressmen.....	610-613
state senators.....	614-621
state representatives.....	622-626
Public archives, hall of.....	238
libraries, statistics.....	846-853
Railroad assessment by counties, 1907-8.....	733-746
Railroad commissioners, list of, since organization of state.....	119
duties and office force.....	213
semi-official vote, 1908, by precincts.....	393-480
official vote for, by counties, 1908.....	492, 493
vote for at primary election, 1908.....	598-605
Recapitulation of semi-official vote on state officers, 1908.....	481, 482
vote on U. S. senator, primary election.....	597
Records, authentication of.....	86
Referees in bankruptcy.....	780, 781
Reformatory at Anamosa, officers, etc.....	268
Register of the state of Iowa.....	115-139
territory of Iowa.....	60, 61
federal government.....	797-807
Register of the United States officials from Iowa.....	140-146
Registrars of the state land office, list of, since organization of state.....	119
Reporter of supreme court.....	212

	Page
Reporters of district courts.....	256-258
superior courts.....	261
supreme court, list of, since organization of state.....	139
Representatives in congress from Iowa, since organization of state.....	141-146
Sixty-first congress.....	786-791
vote for, from Iowa.....	495-505
Representatives, thirty-third general assembly, list of.....	151-153
biographies of.....	655-686
vote for at general election.....	510-513
vote for at primary election.....	622-626
in general assembly, 1846-1909.....	67-114
territorial.....	62- 63
Representatives of the press in press galleries, thirty-third general assembly.....	190
Reprieves, commutations and pardons.....	205, 217
Republican party—	
General election, 1908.....	
call for national convention.....	327, 328
national ticket.....	328
candidates for presidential electors.....	328
national platform.....	329-335
national committee.....	335-336
call for state convention to select delegates to national convention.....	337
resolutions adopted.....	338, 339
delegates and alternates to national convention.....	339
call for state convention to nominate judges of supreme court.....	378
state ticket, 1908.....	377
state platform.....	379, 380
state central committee.....	381, 382
call for state convention to fill vacancy on supreme court.....	380-381
resolutions adopted.....	381
vote congressmen, 1908.....	495-505
electoral, 1893-1909.....	629
governor, 1906, 1908.....	483-485
judges district court, 1906, 1908.....	514-521
president, in Iowa, 1904, 1908.....	483-485
by states, 1904, 1908.....	527, 528
representatives, state, 1908.....	510-513
semi-official, by precincts, 1908.....	393-480
senators, state, 1906, 1908.....	506-509
state officers, by counties, 1908.....	486-493
Primary election returns—	
candidates for U. S. senator, state and district officers.....	536, 537
semi-official vote by precincts on U. S. senator.....	542-597
official vote by counties, U. S. senator, state, officers, electors-at-large.....	598-600
vote for district presidential electors.....	606-609
congressmen.....	610-613
state senators.....	614-621
state representatives.....	622-626
Requisitions for fugitives, requirements as to.....	206
Resident commissioners, U. S.....	791
Resolutions by political parties, see platforms.	
Revenue collectors, United States, for Iowa.....	781, 782
Rhode Island, congressmen.....	791
electoral vote for president, 1893, 1897, 1901, 1905, 1909.....	529
popular vote for president, 1904, 1908.....	527, 528
population at each national census.....	809
state officers.....	771
United States senators.....	784
Ringgold County, census returns.....	812
county officers.....	304
general election returns.....	462, 485-494, 502, 506, 512, 615
primary election returns.....	586, 598-605, 608, 612, 615, 625
times of holding court.....	260
county history.....	711
Risley County, history of.....	711
Roster of United States circuit and district courts for Iowa.....	779-781
Iowa National Guard.....	312-326
Iowa soldiers, office force, etc.....	216
Rules of the thirty-third general assembly.....	191-204
Rural telephone companies, assessment of.....	751

	Page
Sac County, census returns.....	812
county officers.....	305
general election returns.....	463, 485-494, 505, 509, 512, 516
primary election returns.....	587, 598-605, 609, 613, 625
times of holding court.....	260
county history.....	712
Salaries of state house employes.....	205-244
Sanatorium for tuberculosis.....	267
School for the deaf, officers.....	264, 277
Scott County, census returns.....	812
county officers.....	305
general election returns.....	463, 485-494, 496, 507, 513, 516
primary election returns.....	587, 598-605, 606, 610, 625
times of holding court.....	260
county history.....	712
Second congressional district, counties, representative.....	792
vote by counties, 1900 to 1908.....	496
judicial district, list of counties, judges and court reporters.....	256
class cities.....	829
Secretary agricultural department.....	223
board of control.....	262
board of health.....	232
board of parole.....	217
board of pharmacy commissioners.....	230
board of railroad commissioners.....	213
executive council.....	214
horticultural society.....	239
library commission.....	236
of the senate.....	155
Secretaries, list of territorial.....	60
of agriculture, list of, since creation of office.....	802
commerce and labor, list of, since creation of office.....	804
interior, list of, since creation of office.....	801
navy, list of, since creation of office.....	802
state, list of, since creation of office.....	799
treasury, list of, since creation of office.....	800
war, list of, since creation of office.....	801
the senate of Iowa, list of, since 1846.....	121
board of control, list of, since creation of office.....	125
board of health, list of, since creation of office.....	123
state, list of, since organization of state.....	116
board of education, list of.....	113
to the governors, list of.....	129
Secretary of state, office force, duties.....	207, 208
certificate of, as to population of cities and towns.....	II
semi-official vote for 1908.....	481
vote for, by precincts, 1908.....	393-480
vote for, by counties, 1908.....	486-488
vote for, 1846-1908.....	525, 526
votes for, at primary election, 1908.....	598-605
deputies to, list of.....	129
Securities approved by executive council.....	729
Semi-official vote for state officers, recapitulation of.....	481, 482
by precincts, primary election, U. S. senator.....	542-597
Senate—presidents of state, list of.....	116, 120
Thirty-third general assembly, members.....	148, 149
biographies of.....	639-654
organization.....	155
rules of.....	191-198
committees of.....	156-158
committee clerks of.....	165
assignment of committee rooms.....	164
vote for members by counties, general election.....	506-509
votes for members by counties, primary election.....	614-621
secretaries of, since organization of state.....	121
list of members of, 1846-1908.....	67-114
Senate—United States, sixty-first congress.....	783-785
list of presidents of, since 1789.....	798
presidents pro tempore, list of.....	806
list of senators from Iowa since organization of.....	140
Senators—U. S., list of from Iowa.....	140
thirty-third general assembly.....	148, 149
in general assembly, 1846-1909.....	67-114

	Page
Seventh congressional district, counties, representative.....	792
vote by counties, 1900 to 1908.....	501
Seventh judicial district, list of counties, judges and court reporters.....	257
Seventeenth judicial district, list of counties, judges and court reporters.....	258
Shelby county, census returns.....	812
county officers.....	305
general election returns.....	465, 485-494, 503, 507, 513, 519
primary election returns.....	588, 598-605, 608, 612, 625
times of holding court.....	260
county history.....	712
Simpson college, president, faculty, etc.....	872
Sioux county, census returns.....	812
county officers.....	306
general election returns.....	466, 485-494, 503, 509, 513, 515
primary election returns.....	589, 598-605, 609, 613, 621, 628
times of holding court.....	260
county history.....	712
Sixth congressional district, counties, representative.....	792
vote by counties, 1900 to 1908.....	500
Sixth judicial district, list of counties, judges and court reporters.....	256
Sixteenth judicial district, list of counties, judges and court reporters.....	258
Sixty-first congress, members.....	783-791
members of, from Iowa.....	792, 793
biographies of members of, from Iowa.....	794-796
Slaughter county, history of.....	712
Sleeping car assessment, 1907-8.....	747
Socialist party—	
General election, 1908.	
call for national convention.....	361
national ticket.....	361
candidates for presidential electors.....	361
national platform.....	362-364
committee.....	364-365
delegates to national convention.....	365
call for state convention.....	388
state platform.....	388-390
state ticket.....	387, 388
state central committee.....	390
vote congressmen, 1908.....	495-505
governor, 1906, 1908.....	483-485
judges district court, 1906, 1908.....	483-485
president, in Iowa, 1904, 1908.....	483-485
by states, 1904, 1908.....	527, 528
representatives, state, 1908.....	510-513
senators, state, 1906, 1908.....	506-509
state officers, by counties, 1908.....	486-493
Primary election returns—	
candidates, U. S. senator, state and district officers.....	540, 541
semi-official vote by precincts on U. S. senator.....	542-597
official vote by counties on U. S. senator, state officers and presidential	
electors-at-large.....	604, 605
vote for district presidential electors.....	606-609
congressmen.....	610-613
state senators.....	614-621
state representatives.....	622-628
Soldiers' home, officers.....	264
Soldiers' orphans' home, officers.....	265
South Carolina, congressmen.....	791
electoral vote for president, 1893, 1897, 1901, 1905, 1909.....	529
popular vote for president, 1904, 1908.....	527, 528
population at each national census.....	809
state officers.....	771
United States senators.....	784
South Dakota, congressmen.....	791
electoral vote for president, 1893, 1897, 1901, 1905, 1909.....	529
popular vote for president, 1904, 1908.....	527, 528
population at each national census.....	809
state officers.....	771
United States senators.....	784
Speaker of the house of the thirty-third general assembly.....	166
Speakers of the house of representatives of Iowa, list of, since 1846.....	120
United States, list of.....	807
Special charter cities, list of.....	829
St. Joseph's college, president, faculty, etc.....	873

	Page
Staff commander-in-chief, national guard.....	312
Standing committees of state senate.....	156-158
house of representatives.....	167-173
State agricultural college.....	273-276, 863-866
department.....	222-224
State binder.....	218, 219
binders, list of.....	123
board of control.....	262, 263
board of control, list of.....	125
board of dental examiners.....	230
board of health.....	232-234
list of members of.....	127-128
board of law examiners.....	240
board of medical examiners.....	234
board of parole.....	217, 218
board of examiners of mine inspectors.....	229
board of education, members, etc.....	270
board of veterinary medical examiners.....	225
departments, officers, etc.....	205-247
United States.....	775-778
fair.....	224
fish and game wardens.....	124, 220-222
geologist.....	235
list of, since creation of office.....	128
and territorial governments.....	762-774
historical department.....	227, 228
historical society, officers, trustees.....	245, 246
horticultural society, officers, directors.....	239
institutions, list of.....	263-277
institutions, officers, trustees, etc.....	263-277
inspectors of boats.....	243
land office.....	208
library, librarian, office force, etc.....	226, 227
librarians, list of.....	127
library commission, members, duties.....	236
mine inspectors.....	228, 229
list of.....	126
teachers' college, officers and trustees.....	277, 267
president, etc.....	277
officers, compensation, etc.....	205-247
biographies of.....	637-638
list of, since organization of state.....	115-139
semi-official vote for, 1908.....	481-482
vote by precincts, 1908.....	393-480
oil inspectors.....	240, 241
list of.....	126
printer.....	218, 219
printers, list of, since creation of office.....	122
sanatorium for treatment of tuberculosis.....	267
teachers' association.....	247
history of since organization.....	247
teachers' college.....	277, 267
university, officers and board of regents.....	271, 272
president, faculty, etc.....	874-877
veterinary surgeon and deputies.....	224, 225
veterinary surgeons, list of, since creation of office.....	125
Statistics, assessment of private car lines, 1907-8.....	743-749
interurban railways.....	746
railways, 1907-8.....	733-745
sleeping cars, 1907-8.....	747
telephone and telegraph companies, 1907-8.....	750-751
census 1905.....	808-828
colleges of Iowa.....	854-880
general, relative to state institutions.....	268
general election, 1908.....	393-521
inmates of state institutions.....	268
Iowa libraries.....	846-853
primary election.....	642-626
Story county, census returns.....	312
county officers.....	306
general election returns.....	467, 485-494, 501, 508, 513, 517
primary election returns.....	589, 598-605, 608, 612, 619, 626
times of holding court.....	280
county history.....	712
Superintendent of public instruction, duties, office force.....	212
vote for, by precincts, 1908.....	393-480
vote for, by counties, 1908.....	489-491
list of, since organization of state.....	118
territorial.....	60
vote for at primary election, 1908.....	598-605

	Page
Superintendent of weights and measures, duties, etc.	241
Superior courts of Iowa, judges, clerks, reporters.	261
jurisdiction	260
Supreme court of Iowa, clerk.	253, 211
judges and reporters	253, 212
list of judges, clerks, etc., since organization of state	132, 139
organization, jurisdiction, etc.	253-255
territory of Iowa, list of judges	61
the United States, list of judges	775
Table of contents	III-VI
Tabor college, president, faculty, etc.	877
Tama county, census returns.	812
county officers	306
general election returns.	467, 485-494, 499, 509, 513, 520
primary election returns.	590, 598-605, 607, 611, 628
times of holding court	260
county history	713
Taylor county, census returns.	812
county officers	307
general election returns.	469, 485-494, 502, 506, 513, 515
primary election returns.	591, 598-605, 608, 612, 615, 628
times of holding court	260
county history	713
Teachers' association, Iowa state	247
Teachers' college, state	277
Telegraph and telephone companies, assessment, 1907-8.	750, 751
Tennessee, congressmen	791
electoral vote for president, 1893, 1897, 1901, 1905, 1909	529
popular vote for president, 1904, 1908	527, 528
population at each national census	809
state officers	772
United States senators	784
Tenth congressional district, counties, representative.	793
vote by counties, 1900-1908	504
Tenth judicial district, list of counties, judges and court reporters.	257
Territorial and state governments.	762-774
delegates	791
Territory of Iowa, delegates in congress.	61
register of officers of	60, 61
legislative assemblies, members of	62, 63
Texas congressmen	790, 791
electoral vote for president, 1893, 1897, 1901, 1905, 1909	529
popular vote for president, 1904, 1908	527, 528
population at each national census	809
state officers	772
United States senators	784
Third congressional district, counties, representative.	702
vote by counties, 1900 to 1908	497
Third judicial district, list of counties, judges and court reporters.	256
Thirteenth judicial district, list of counties, judges and court reporters.	257
Thirty-third general assembly, members.	148-153
house and senate organization	155, 166
rules of	191-204
committees of, standing	156-158, 167-173
clerks of	165, 188, 189
assignment of committee rooms	164, 186, 187
representatives of the press in	190
biographies of senators and representatives	639-686
vote for members by counties, general election	506-513
vote for members by counties, primary elec- tion	614-626
Times of holding district court.	258-260
United States circuit and district court	780, 781
Transaction of the executive council, 1907-8.	723-761
Treasurer of state, office force and duties.	210
semi-official vote for 1908	481
vote for, by precincts, 1908	393-480
official vote for, by counties, 1908	486-488
vote for at primary election, 1908	598-605
Treasurers, list of territorial	60

	Page
Treasurer of state, list since organization of state.....	117
deputies to, list of.....	130
Treasury department of United States.....	776
Tuberculosis, state sanatorium for.....	267
Twelfth judicial district, list of counties, judges and court reporters.....	257
Twentieth judicial district, list of counties, judges and court reporters.....	258
Union county, census returns.....	812
county officers.....	307
general election returns.....	469, 485-494, 502, 506, 513, 515
primary election returns.....	591, 598-605, 608, 612, 615, 626
times of holding court.....	260
county history.....	713
United States, attorneys for Iowa.....	779, 780
authentication of records, law as to.....	26
attorneys-general, list of.....	803
cabinet, members of.....	775
since 1789.....	799-804
Iowa members of, since organization of state.....	140
census returns.....	808-828
constitution of.....	4-16
amendments to.....	13-16
citizenship.....	17-20
circuit and district court for Iowa.....	779, 780
congressmen from Iowa, sixty-first congress.....	792, 793
since organization of state.....	141-146
declaration of independence.....	1-3
departments of government.....	775-778
expatriation of citizens and their protection abroad.....	19, 20
house of representatives, list of members from Iowa since 1846.....	141-146
independent commissions and officers.....	778
internal revenue collectors for Iowa.....	781, 782
justices of supreme court, list of.....	775
land office for Iowa.....	782
law as to presidential succession.....	16
marshals for Iowa.....	779, 780
naturalization of aliens.....	21-35
new possessions, officers.....	764, 774
pension agency for Iowa.....	782
postmasters-general, list of.....	803
president.....	775
official vote for 1789-1908.....	530-535
vote for, by counties, 1904 to 1908.....	483-485
by states, 1904, 1908.....	527, 528
electoral vote for.....	529
presidential succession, law as to.....	16
presidents, list of since 1789.....	797
pro tempore of the senate, list of.....	806
secretaries of agriculture, list of.....	802
commerce and labor, list of.....	804
interior, list of.....	801
navy, list of.....	802
state, list of.....	799
treasury, list of.....	800
war, list of.....	801
senators from Iowa, sixty-first congress.....	792
senators, vote on, by precincts, primary election.....	542-597
official vote for, primary election.....	598-605
from Iowa, since organization of state.....	140
sixty-first congress, list of representatives and senators.....	783, 791
speakers of house of representatives, list of.....	807
supreme court.....	775
vice-president.....	775
vice-presidents, list of since 1789.....	798
weather bureau for Iowa.....	782
University, state, officers and board of regents.....	271, 272
president, faculty, etc.....	874-877
Upper Iowa University, president, faculty, etc.....	878
Utah, congressmen.....	790
electoral vote for president, 1893, 1897, 1901, 1905, 1909.....	529
popular vote for president, 1904, 1908.....	527, 528
population at each national census.....	809
state officers.....	772
United States senators.....	785

	Page
Van Buren county, census returns.....	812
county officers.....	307
general election returns..... 470, 485-494, 495, 506, 513, 514	514
primary election returns..... 592, 598-605, 606, 610, 614, 628	628
times of holding court.....	260
county history.....	713
Vermont, congressmen.....	790
electoral vote for president, 1893, 1897, 1901, 1905, 1909.....	529
popular vote for president, 1904, 1908.....	527, 528
population at each national census.....	809
state officers.....	772
United States senators.....	785
Veterinary medical examiners, state board of.....	225
surgeon, state, assistants' duties.....	224, 225
surgeons, list of since creation of office.....	125
Vice-presidents of the United States.....	775
list of, since 1789.....	798
Virginia, congressmen.....	790
electoral vote for president, 1893, 1897, 1901, 1905, 1909.....	529
popular vote for president, 1904, 1908.....	527, 528
population at each national census.....	809
state officers.....	773
United States senators.....	785
Vital statistics, department of.....	234
Vote by counties for president, 1904, 1908.....	483-485
governor, 1908-1906.....	483-485
state officers, 1908.....	483-493
representatives and senators.....	506-513
congressmen, 1900-1908.....	495-505
judges district court 1906, 1908.....	514-521
constitutional amendment.....	494
Vote by precincts for state officers, 1908.....	393-480
by states for president, 1904, 1908.....	527, 528
for governor, 1846-1908.....	523, 524
for judges of district court, 1906, 1908.....	514-521
for president, in Iowa, 1848-1908.....	522
1789-1908.....	530-536
for secretary of state, 1846-1908.....	525, 526
Voting machine, commissioners, board of, members, duties.....	244, 245
precincts, number of, by counties, 1908.....	483-485
Wahkaw county, history of.....	714
Waldorf Lutheran college, officers, faculty, etc.....	879
Wapello county, census returns.....	812
county officers.....	308
general election returns..... 471, 485-494, 500, 507, 513, 514	514
primary election returns..... 592, 598-605, 607, 611, 626	626
times of holding court.....	260
county history.....	714
War department of United States.....	776
Warren county, census returns.....	812
county officers.....	308
general election returns..... 472, 485-494, 501, 506, 513, 515	515
primary election returns..... 593, 598-605, 608, 612, 616, 628	628
times of holding court.....	260
county history.....	715
Wartburg college, president, faculty, etc.....	879
Washington, congressmen.....	790
electoral vote for president, 1893, 1897, 1901, 1905, 1909.....	529
popular vote for president, 1904, 1908.....	527, 528
population at each national census.....	809
state officers.....	773
United States senators.....	785
Washington county, census returns.....	812
county officers.....	308
general election returns..... 473, 485-494, 495, 506, 513, 516	516
primary election returns..... 593, 598-605, 606, 610, 628	628
times of holding court.....	260
county history.....	715
Wayne county, census returns.....	812
county officers.....	309
general election returns..... 474, 485-494, 502, 506, 513, 515	515
primary election returns..... 594, 598-605, 608, 612, 614, 626	626
times of holding court.....	260
county history.....	715

	Page
Weather bureau, United States for Iowa.....	782
Weather and crop service, director of, duties.....	242
Hist of directors of.....	126
Webster county, census returns.....	812
county officers.....	309
general election returns.....	475, 485-494, 504, 508, 513, 517
primary election returns.....	594, 598-605, 609, 613, 618, 626
times of holding court.....	260
county history.....	715
Weights, legal, for Iowa.....	881
and measures, state superintendent of.....	241
Western Union college, officers, faculty, etc.....	880
West Virginia, congressmen.....	790, 791
electoral vote for president, 1893, 1897, 1901, 1905, 1909.....	529
popular vote for president, 1904, 1908.....	527, 528
population at each national census.....	809
state officers.....	773
United States senators.....	785
Winnebago county, census returns.....	812
county officers.....	309
general election returns.....	475, 485-494, 504, 509, 513, 518
primary election returns.....	595, 598-605, 609, 613, 620, 626
times of holding court.....	260
county history.....	715
Winneshiek county, census returns.....	812
county officers.....	310
general election returns.....	476, 485-494, 498, 509, 513, 518
primary election returns.....	595, 598-605, 607, 611, 626
times of holding court.....	260
county history.....	716
Wisconsin, congressmen.....	791
electoral vote for president, 1893, 1897, 1901, 1905, 1909.....	529
popular vote for president, 1904, 1908.....	527, 528
population at each national census.....	809
state officers.....	773
United States senators.....	785
Woodbury county, census returns.....	812
county officers.....	310
general election returns.....	477, 485-494, 505, 508, 513, 515
primary election returns.....	596, 598-605, 609, 613, 619, 626
times of holding court.....	260
county history.....	716
Worth county, census returns.....	812
county officers.....	310
general election returns.....	478, 485-494, 498, 509, 513, 518
primary election returns.....	596, 598-605, 607, 611, 620, 626
times of holding court.....	260
county history.....	716
Wright county, census returns.....	812
county officers.....	311
general election returns.....	479, 485-494, 497, 508, 513, 517
primary election returns.....	597, 598-605, 606, 610, 626
times of holding court.....	260
county history.....	716
Wyoming congressman.....	791
electoral vote for president, 1893, 1897, 1901, 1905, 1909.....	529
popular vote for president, 1904, 1908.....	527, 528
population at each national census.....	809
state officers.....	774
United States senators.....	785
Yell county, history of.....	716