

Iowa Official Register 1899

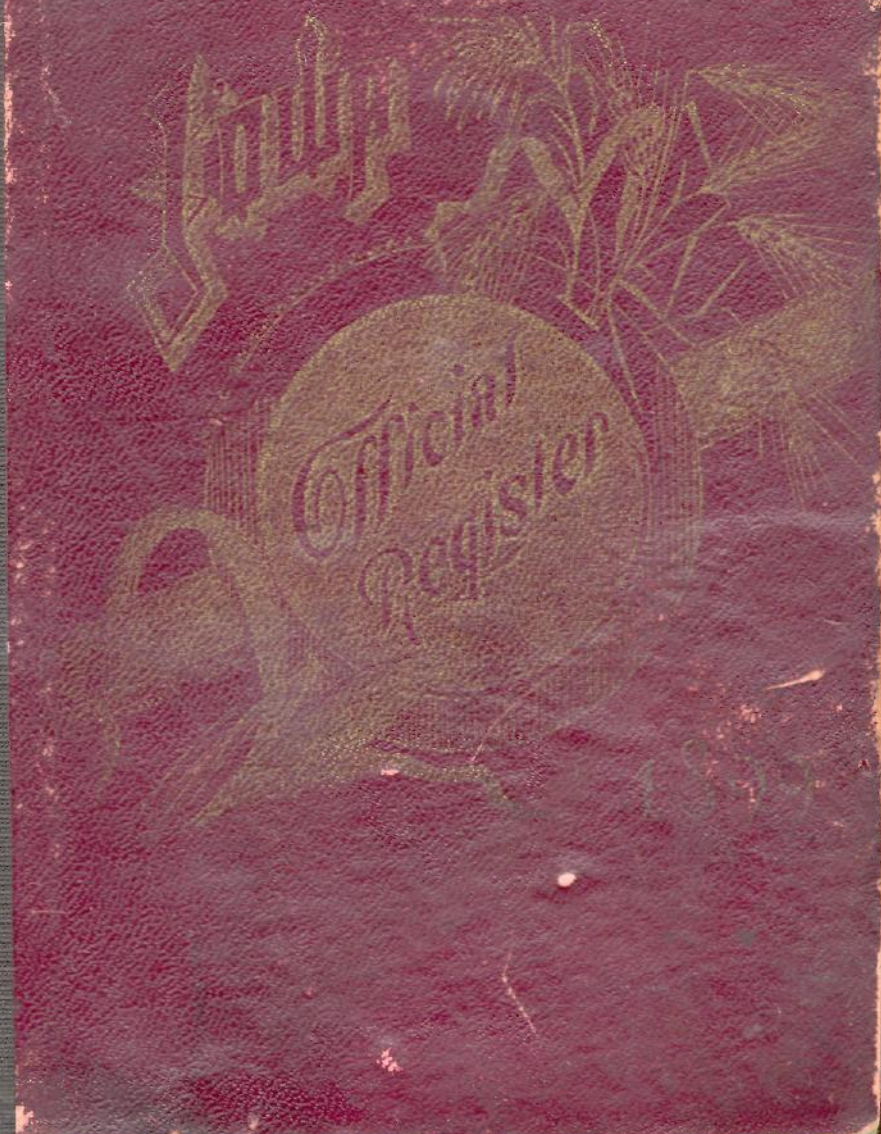

FOURTEENTH YEAR

IOWA
OFFICIAL
Register
PUBLISHED BY THE
Secretary of State
By Order of
The General Assembly.

1899

IOWA OFFICIAL REGISTER

COMPILED BY

G. L. DOBSON, Secretary of State

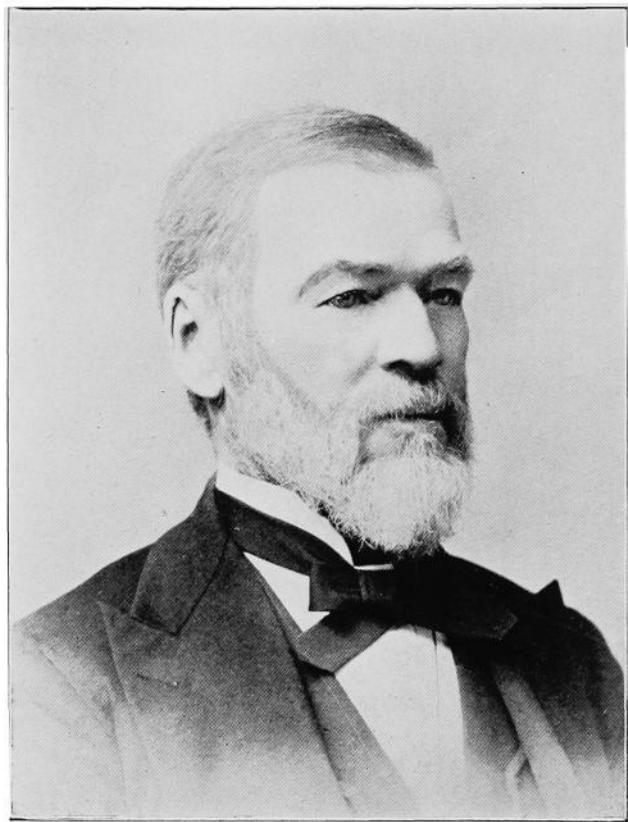

JOHN H. GEAR
ELEVENTH GOVERNOR OF IOWA

Iowa in the Spanish War.*

When it became evident in the spring of 1898 that the controversy with Spain would result in war, the general assembly, at the suggestion of the governor, personally conveyed to the members, appropriated the sum of \$500,000, or so much thereof as might be necessary, to be used in the defense of the state and in aid of the National government in case of war.

In anticipation of a call from the president of the United States, the governor caused the regiments of the National Guard to be prepared for mobilization.

Following the declaration of war with Spain, the president issued a proclamation calling for 125,000 volunteers to serve three years, or during the war. On the same day the governor received the following telegram from the war department:

“WASHINGTON, D. C., April 25, 1898.

“*The Governor of Iowa, Des Moines, Iowa:*

“The number of troops from your state under the call of the president, dated April 23, 1898, will be three regiments of infantry and two light batteries artillery. It is the wish of the president that the regiments of the National Guard and state militia will be used as far as their numbers will permit, for the reason that they are armed, equipped and drilled. Please wire as early as possible what equipments, ammunition, arms, blankets, tents, etc., you have and what additional you will require. Please also state when troops will be ready for muster into United States service. Details to follow by mail.

R. A. ALGER,
Secretary of War.”

The governor replied as follows:

“DES MOINES, Iowa, April 25, 1898.

“*Hon R. A. Alger, Secretary of War, Washington, D. C.:*

“Your telegram received. Full quota will be mobilized at Des Moines, and ready to be mustered in May 2d. Adjutant-general will report equipments and needs.

LESLIE M. SHAW,
Governor of Iowa.”

* For official roster Iowa volunteers, see page 83.

The following order from the secretary of war was received by the governor, designating the number of men required to be furnished by the state of Iowa, and the branch of service to which they should belong:

To the Governor of Iowa:

SIR - Under the act of congress to provide for temporary increase in the military establishment of the United States in time of war, and for other purposes approved April 22, 1898, and called for 125,000 volunteers by direction of the president, I have the honor to request you to provide from your state the quota of volunteers as follows:

Three regiments of infantry and two light batteries to serve in the arms of the service designated for the period of three years, unless sooner discharged. Attached will be found a statement showing the organization for artillery, cavalry, and infantry. Please cause the adjutant-general of the army to be informed of the time your quota will be at its rendezvous, as it will be met as soon as practicable thereafter by an officer to muster it into the service and pay of the United States. The mustering officer will be instructed to receive no men under the rank of commissioned officers who is in years over 45 or under 18, or is not in physical strength and vigor. As soon as mustered into the U. S. service, it is the intention that the troops from your state shall be assembled with others for instruction and service under direction of the major-general commanding the army, at some point or points to be designated hereafter. It is desired for reasons stated in telegram of this date that, as far as practicable, the National Guard be given the preference.

The rendezvous for your state will be Des Moines. If from any cause it is found necessary to change point of concentration, your recommendation is requested.

Bands will be organized from the strength of regiments as in the regular army, viz.: See par. 245, A. R.

Very respectfully,

R. A. ALGER,
Secretary of War.

The several regiments of the National Guard were promptly ordered to Des Moines, where they were all in camp on the following Wednesday, April 27. The State fair grounds, admirably adapted to the purpose, and well supplied with good water, were selected for the rendezvous, and styled Camp McKinley.

The army surgeon assigned to superintend the physical examination of the men being stationed at a distant post when the assignment was made, the examination was much delayed. Notwithstanding these delays, the Fiftieth regiment, which was the second I. N. G., left the state for Jacksonville, Fla., under command of Col. Douglas V. Jackson, twenty-one days after its arrival in Des Moines.

Meantime the war department modified its first call so as to accept all four regiments of the Iowa National Guard, recruited to a strength of between 800 and 900 men, in place of the three regiments and two batteries, as appears from the following:

“ WASHINGTON, D. C., April 30, 1898.

Governor of Iowa, Des Moines, Iowa:

Your apportionment is three regiments of infantry and two light batteries, total maximum strength of all grades, commissioned, non-commissioned and enlisted, of 3,328. I now authorize this change to four regiments of infantry, each composed of eighteen field, staff and non-commissioned staff officers, twelve companies, each composed of three officers and sixty-five enlisted men, total aggregate strength of all grades 3,336, and no more.

R. A. ALGER,
Secretary of War.”

The regiments when called upon for active service had substantially a full set of officers. Some vacancies occurred, owing partially to failure of officers to pass the required examination. In filling these vacancies the governor commissioned those named therefor in the manner provided by law for the selection of officers of the Iowa National Guard.

The Fifty-second left Camp McKinley May 29th, and proceeded to the camp at Chickamauga, in Georgia. June 5th the Fifty-first started for San Francisco, and on the 9th the Forty-ninth left Camp McKinley, going direct to Florida.

In designating the regiments it was decided to make their numbers a continuation of the series of the civil war. In that conflict the numbers of the infantry regiments reached forty-eight, there having been forty-four full regiments, two battalions, and two regiments that were numbered but were never completed and organized. the recruits therefor going, with one of the battalions, into the Seventh Iowa cavalry. The first regiment of the National Guard, accordingly, went into the service of the United States as the Forty-ninth Iowa Infantry Volunteers, the other regiments taking number in the volunteer service in the same order.

Before all the regiments left the state a second call for 75,000 volunteers was issued by the president, Iowa's quota under this call being a force equivalent to two regiments of similar size to those already organized.

There being some doubt regarding the manner of filling this additional quota, the following correspondence ensued with the war department:

WASHINGTON, D. C., May 28, 1898.

Governor of Iowa, Des Moines, Iowa:

It is estimated that about 1,968 enlisted men will be required to fill to the maximum the organizations already in service from your state. It is desired to know how far you will be able to furnish the above number.

R. A. ALGER,
Secretary of War.

The following is the reply:

DES MOINES, Iowa, May 28, 1898.

Hon. R. A. Alger, Washington, D. C.:

Your telegram of even date received. Can promptly furnish 1,968 men to fill present organizations to maximum, and any number of new organizations of same strength, officered with experienced men.

L. M. SHAW,
Governor of Iowa.

About the same time, in answer to a telegram of inquiry, the governor reported by wire as follows:

"The National Guard organizations of Iowa having been provided for and accepted, the Hawkeye state stands ready to promptly meet every demand made upon her, and in the manner asked, from a squad to an army corps."

The department then proceeded to fill the regiments already organized, and recruiting officers for that purpose were stationed in different parts of the state. In a few weeks more the regiments were filled up to the new maximum, or over 1,300 each.

While the recruiting was going on, the following was received from the department:

WASHINGTON, D. C., June 18, 1898.

Governor of Iowa, Des Moines, Iowa:

Under the president's second call, May 25, 1898, after filling to the maximum the organizations already in the U. S. service from your state, you are requested to furnish two batteries of light artillery, each to consist of one captain, one first lieutenant, one second lieutenant, one first sergeant, one quartermaster sergeant, one veterinary sergeant, six sergeants, nine corporals, two farriers, two artificers, one saddler, two musicians, one wagoner, eighty privates. * * *

R. A. ALGER,
Secretary of War.

These batteries were soon recruited to the full strength, with more men trying to get in.

In August the governor, accompanied by the adjutant-general, visited the camps successively of the Fifty-second, Forty-ninth and Fiftieth regiments. The soldiers' quarters and the hospitals were closely inspected, the supplies of food and water looked into, and inquiry was made into the needs of the men. On his way

home the governor went to Washington, where he called upon the president and at the war department, spending some time at the office of the surgeon-general, making representations as to the condition and needs of the troops and hospitals, with suggestions such as subsequent happenings showed were not without effect.

The adjutant-general, under orders from the governor, subsequently visited the camp of the Fifty-first regiment at San Francisco, where some time was spent in like careful inspection and scrutiny of the conditions, sanitary and otherwise. Similar regard was had throughout to the needs of the troops in the several commands, and every requisition from any of them, or on their part, looking to the comfort and convenience of the troops, was promptly met.

While the regiments were yet in camp Spain announced her readiness to make peace, and it soon became evident that there would be no fighting, at least with the troops of Spain. Many of the volunteers in the Iowa regiments, as well as in those from other states, became impatient for release from the service and a return to their homes. The war department, having decided to make a reduction in the volunteer force, ordered home for muster out the Fifty-second, and soon afterwards the Fiftieth.

As the experience of the Iowa troops in the present war, like that of ninety per cent of all volunteer forces, has been mainly in camp, they have had little opportunity to illustrate anew the valor of the men of Iowa. Had such an opportunity offered itself there is no doubt that they would have acquitted themselves as creditably as did the men of a former generation throughout a struggle of four years.

While losing none at all in battle so far as yet known, the Iowa troops have lost many noble men by disease—about 2½ per cent of their number having succumbed thus to the destroyer. Yet, severe as it was, it is a rate of mortality less than half that of the Iowa regiments from the same causes in the civil war within the same period after they respectively entered the service of the United States.

As illustrative of the patriotic spirit of the Iowa troops, the following extracts from correspondence between Governor Shaw and the war department may be of sufficient interest to justify their publication.

On August 18, 1898, the following letter was sent:

"Hon Russell A. Alger, Secretary of War, Washington, D. C.:

"DEAR SIR—I wired you yesterday with reference to the discharge or removal of the Fifty-second Iowa. I did this because of a telegram received from the colonel of the regiment, as follows: 'Conditions here have changed very much for the worse since you were here. No apparent cause except climate and water. Would recommend removal of regiment to some other point immediately. Fifty sick men leave here by special sleeper to-night for Iowa. Two hundred fourteen on sick report this morning.' I am this day in receipt of a letter from the colonel, in which he refers to the grand parade which was had recently at Camp Thomas, and in which he manifests commendable pride in the fact that the Fifty-second Iowa was given the credit of being the best regiment out of the 40,000 troops, and that no mention was made of any other regiment in any of the local papers or reports.

"It seems too bad to discharge such a regiment. It would be worse to allow them to become crippled in usefulness. The colonel says in his letter, 'It is my earnest endeavor to bring this regiment through the war with credit to the great state of Iowa, and that I may be competent to do so with as little loss as possible will be reward enough for me.' Such an officer ought to be retained. Would it not be possible to remove this regiment to some other camp immediately? Do if you can, by all means. A removal of the camp or a prolonged furlough would be preferable to a discharge. I wish you would give it your personal attention.

"Yours very sincerely,

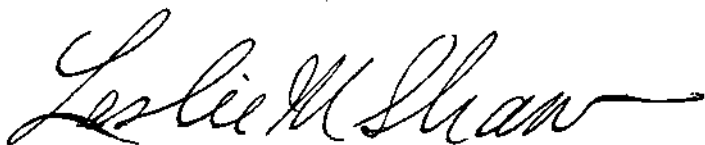

The regiment was ordered discharged, and some days later the Fiftieth Iowa was also designated by the department to be mustered out. So much sickness existed among the troops, coupled with the fact that the protocol had been signed, and there was no probability that the troops would see actual service, mass meetings were held in various parts of the state, and the governor, as well as congressmen, were flooded with letters urging the discharge of the two remaining Iowa regiments. In obedience to these requests, Governor Shaw, Senator William B. Allison and Congressman Robert G. Cousins went to Washington to ascertain the purpose and plans of the department, that the question might be finally determined and the regiments discharged, if not actually needed. Both Secretary Alger and President McKinley were called upon and assured that while Iowa was anxious for the return of her sons, and her sons equally anxious to be returned,

neither Iowa nor the Iowa troops desired discharge until such time as the government could safely spare them.

Before Governor Shaw left Washington, Lieut.-Col. Clifford D. Ham, of the Forty-ninth Iowa came to Washington in behalf of that regiment, to protest against any political interference with the plans of the department. While this was unnecessary, because no political pressure was attempted, yet it no less manifested a commendable spirit on the part of the regiment. He met President McKinley and expressed to him the wish of the regiment; but was unable to meet Secretary Alger for the reason that he had at that time returned to his home in Michigan.

On Governor Shaw's return to Des Moines he found awaiting him a letter from Capt. William H. Keating, of the Fifty-first Iowa, and thereupon the following correspondence occurred:

“DES MOINES, Iowa, September 12, 1898.

“To His Excellency, Hon. Wilham McKinley, Washington, D. C.:

“MY DEAR SIR—On my return home I find a letter from one of the officers of the Fifty-first Iowa, now at San Francisco, expressing the same thought and manifesting the same spirit expressed by Col. Clifford D. Ham, of the Forty-ninth Iowa, whom I introduced to you. After stating that the regiment would have been pleased had it been their lot to have been mustered out, he says, ‘We all enlisted in the service in good faith, and I do not believe there are a dozen men in the entire Fifty-first regiment who would sign a petition to be mustered out or to remain, but all have concluded that they entered the service for the purpose of serving their country, and when the government is through with us we will be glad to get home.’ The letter closes with this patriotic statement: ‘We all held up our hands and vowed to serve the United States in this capacity for two years, unless sooner discharged, and the sentiment of every man and officer of the Fifty-first is to do his duty and abide by the wishes of the government.’ These sentiments are so highly appreciated by me that I could not resist the inclination to assure you of the real attitude and spirit of the two remaining regiments of Iowa troops. The regiments discharged would have manifested the same patriotism and soldierly bearing, had it been their lot to remain. Very sincerely yours,



To this the president replied as follows:

“WASHINGTON, September 15, 1898.

“DEAR GOVERNOR SHAW—Your letter of the 12th instant is received and I have read it with a great deal of interest and

pleasure. The patriotic sentiments of the Iowa regiments are most gratifying to me and I beg that you will accept my thanks for your thoughtfulness and courtesy in bringing them to my attention. With best wishes, believe me, Sincerely yours,

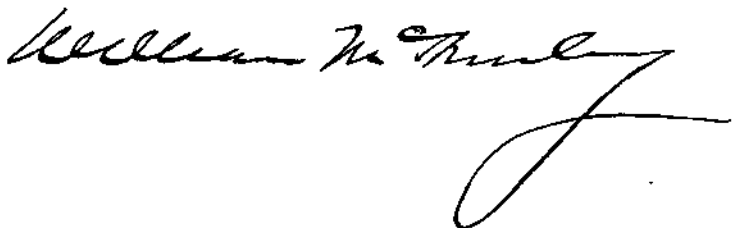

"Hon. Leslie M. Shaw, Governor, Des Moines, Iowa."

The following letter was also sent to Secretary Alger:

"Gen. Russell A. Alger, Detroit, Mich.:

"MY DEAR SIR—The morning following our interview with you at Washington, on the eve of your departure, we called upon the president, who announced the same decision as expressed by you, that the Forty-ninth and Fifty-first Iowa Infantry Volunteers would be retained for service. I told him, as I did to you, that 'I did not wish to be misunderstood. When the department called for troops the state of Iowa promptly furnished her entire quota, and begged for the privilege of furnishing more; and while we would be glad at any time to receive our boys back, we were not disposed to recall the sacrifice; that the regiments in the service were at his disposal and Iowa still stood ready to furnish any number of additional regiments if they should be needed.' Before leaving Washington, Lieut.-Col. Clifford D. Ham, of the Forty-ninth Iowa, arrived from Jacksonville. A rumor had reached the regiment that Senator Allison, Congressman Cousins and myself were at Washington seeking to have the order modified so as to permit the discharge of the Forty-ninth Iowa. They had sent Colonel Ham to protest against any attempted interference in their behalf. He said that both the officers and men would have been pleased had it been their lot to have been discharged, but that they were soldiers and had no wish to express, but proposed to serve their country so long as needed. On my return home I received a letter from a captain in the Fifty-first Iowa at San Francisco full of the same patriotic sentiments and from which I quote as follows: 'We all enlisted in the service in good faith, and I do not believe there are a dozen men in the entire Fifty-first regiment who would sign a petition to be mustered out or to remain. All have concluded that they have entered the service for the purpose of serving their country, and when the government is through with us we will be glad to get home.' He closes his letter as follows: 'We all held up our hands and vowed to serve the United States in this capacity for two years unless sooner discharged, and the sentiment of every man and officer of the Fifty-first is to do his

duty and abide by the wishes of the government.' I cannot resist the inclination to give you this assurance of the obedient and soldierly attitude of the two remaining regiments. Had the order been reversed the Fiftieth and the Fifty-second now ordered home would have been equally patriotic and would have shown themselves equally worthy to wear the uniform of their country.

"With kind personal regards, I remain,

"Yours sincerely,

A handwritten signature in cursive script that reads "Leslie M. Shaw". The signature is fluid and elegant, with a long horizontal flourish at the end.

The following is Secretary Alger's reply:

"DETROIT, Mich., September 15, 1898.

"MY DEAR GOVERNOR—I have yours of the 12th inst., and have read it with much gratification. Surely no state has been more patriotic than the state of Iowa, and no governor has cared for his troops better than you. Sincerely yours,

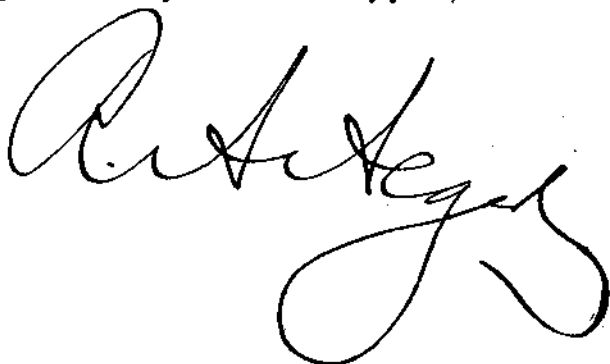
A handwritten signature in cursive script that reads "Arthur H. Alger". The signature is highly stylized and somewhat difficult to decipher due to its fluid, overlapping loops.

"Gov. Leslie M. Shaw, Des Moines, Iowa."

1898 CHRONOLOGICAL RECORD OF THE WAR.

January 1st-15th. The North Atlantic squadron of the United States navy was assembled near Dry Tortugas islands, Gulf of Mexico

January 15th-20th. Demonstrations against Americans by Spanish volunteers in Havana. Guard of Spanish soldiers placed about the U. S. consulate.

January 25th. Battleship Maine arrived at Havana.

February 8th-9th. Letter from Spanish Minister De Lome, disparaging President McKinley, is published. De Lome resigns. United States discusses intervention in Cuba.

February 14th. Congress requests information from the president relative to conditions in Cuba. Senor Luis Polo y Bernabe appointed Spanish minister to succeed De Lome.

February 15th. Battleship Maine blown up in Havana harbor. Lives lost, 260. Spain officially expresses regret for the "incident." President appoints a board of inquiry to inquire into the cause of the destruction of the Maine.

February 18th. Spanish cruiser Viscaya visits New York harbor for a week

February 20th. The court of inquiry begins work at Havana. Cruiser Montgomery ordered to proceed to Havana.

March 5th. The United States refuses to recall Consul-General Lee at the request of Spain.

March 7th-9th. Congress appropriates \$50,000,000 for the national defense.

March 11th-15th. Mobilization of the army commenced. Battleship Oregon sails from San Francisco for Key West. Spain offers an armistice to the Cuban insurgents. Spanish fleet sails from Cadiz for the Canary islands.

March 15th-30th. Report of the Maine board of inquiry delivered to the president, and by him transmitted to congress. Commodore Schley takes command of the Flying Squadron. Spain grants permission to the president to relieve the Cuban reconcentrados.

April 1st-15th. Spanish fleet arrives at the Cape Verde islands. Pope intercedes with Spain for peace. Representatives of the

great powers of Europe call on the president with a plea for peace. United States consuls recalled from Cuba.

April 15th-20th. Congress declares Cuba free and directs the president to use the United States forces to free Cuba from Spanish authority. The president cables an ultimatum to Spain to Minister Woodford at Madrid. The Spanish cortes receives a war-like message from the queen regent.

April 20th-25th. Minister Woodford receives his passports from the Spanish government. United States military establishment increased by act of congress. British government notifies Spain that coal is contraband of war. President issues a proclamation to the neutral powers, announcing war with Spain. The North Atlantic Squadron, under Rear Admiral Sampson, sails from Key West and begins the blockade of Cuban ports. Spanish ship Buena Ventur captured by the gunboat Nashville, first prize of the war. President McKinley calls for 125,000 volunteers. The powers of Europe, except Germany, issue proclamations of neutrality. Spain formally declares war with the United States. Congress declares war with Spain.

April 25th-30th. Congress passes an act increasing the regular army to 61,000 men. Mantanzas bombarded. Spanish fleet under Admiral Cervera sails from Cape Verde islands for the West Indies.

May 1st. Battle of Manila bay. Spanish fleet totally destroyed by Commodore Dewey.

May 5th-15th. Riots in Spain follow the news of Dewey's victory. Dewey is promoted to rear admiral. Cienfuegos and Cardenas attacked. San Juan de Porto Rico bombarded. Spanish fleet appears off Martinique island. American flying squadron sails for eastern Cuba.

May 15th-30th. A new Spanish minister comes into office with Senor Sagasta as premier. Cervera's fleet arrives at Santiago de Cuba. The cruiser Charleston sails from San Francisco for Manila. Battleship Oregon arrives at Jupiter inlet, Florida. A call for 75,000 additional volunteers is issued by the president. Admiral Sampson's fleet arrives at Santiago and bombards the forts at the entrance of the harbor.

June 3d. Lieutenant Hobson and crew sink the collier Merrimac in the entrance of Santiago harbor.

June 4th. Captain Gridley, of the Olympia, Admiral Dewey's flag ship, dies at Kobe, Japan, while on his way home to the United States.

June 5th-15th. The Spanish Cruiser, Reina Mercedes, destroyed by the American war vessels at Santiago. War revenue bill passed by congress. The American army of invasion, 16,000 men, under General Shafter, leave Key West for Santiago. Marines land at Guantanamo and skirmish with Spanish soldiers. Fort at Caimanera bombarded by American war vessels.

June 20th-30th. General Shafter's army landed at Daiquiri. The Ladrone islands in the Pacific surrender to the American Philippine expedition. Auxilliary cruiser, St Paul, repulses an attack by Spanish torpedo boats off San Juan, Porto Rico. General Merritt sails for Manila to take command of American forces in the Philippines.

July 1st-2d. Battle of El Caney, Santiago. Spanish earthworks carried by assault.

July 3d. Admiral Cervera's fleet destroyed while attempting to escape from Santiago harbor. Surrender of Santiago demanded by American forces.

July 5th-15th. Hobson and the crew of the Merrimac exchanged. German gunboat, Irene, withdraws from Subig bay, Philippine islands, when Dewey's ships appear to take possession. General Miles arrives in Cuba. Admiral Cervera and Spanish prisoners arrive at Portsmouth, N. H.

July 17th. Santiago surrendered. More than 22,000 Spanish soldiers became prisoners of war.

July 20th-25th. Four United States war vessels bombard and capture Nipe, Cuba; the last naval engagement in Cuban waters.

July 25th-30th. United States army, under General Miles, lands in Porto Rico. General Merritt lands at Cavite, Manila harbor. Spain asks for terms of peace through Cambon, French ambassador to the United States. President replies, stating American terms.

July 31st. Battle of Malate, near Manila; Spanish repulsed.

August 9th Spain accepts terms of peace offered by the president.

August 12th-13th. Peace protocol signed. An armistice proclaimed. Blockade of Cuba raised. Manila surrenders after some fighting.

October 18th. American forces take formal possession of Porto Rico, at San Juan.

December 10th. Treaty of Peace signed at Paris, France.

RANK OF UNITED STATES ARMY OFFICERS.

MAJOR-GENERALS.

Number.	NAME AND RANK.	DATE OF COMMISSION.	DUTY OR STATION.
1	Nelson A. Miles	April 5, 1890	General officer.
2	Wesley Merritt.....	Sept. 29, 1895	General officer.
3	John R. Brooke	May 22, 1897	General officer.

BRIGADIER-GENERALS.

1	Adolphus W. Greely.....	March 8, 1887	Signal corps.
2	J. C. Breckenridge.....	Jan. 30, 1889	Inspector-general's dep't.
3	Daniel W. Flagler.....	Jan. 23, 1891	Ordnance department.
4	George M. Sternberg.....	May 30, 1893	Medical department.
5	Elwell S. Otis.....	Nov. 28, 1893	General officer.
6	Guido N. Lieber.....	Jan. 3, 1895	Judge-advocate-gen. dep't.
7	Thaddeus H. Stanton.....	March 27, 1895	Paymaster's department.
8	John J. Coppinger.....	April 25, 1895	General officer.
9	John M. Wilson.....	Feb. 1, 1897	Corps of engineers.
10	William E. Shafter.....	May 3, 1897	General officer.
11	James F. Wade.....	May 26, 1897	General officer.
12	Henry C. Merriam.....	June 30, 1897	General officer.
13	Charles P. Eagan.....	Jan. 28, 1898	Subsistence department.
14	Henry I. Ludington.....	Feb. 3, 1898	Quartermaster's department.
15	Henry C. Corbin.....	Feb. 25, 1898	Adjutant-general's dep't.
16	Guy V. Henry.....	Sept. 28, 1898	General officer.
17	William S. Worth.....	General officer.

COLONELS.

1	J. M. Whittemore.....	Jan. 3, 1887	Ordnance department.
2	Charles E. Compton.....	Oct. 19, 1887	Fourth cavalry.
3	Robert P. Hughes.....	August 31, 1888	Inspector-general's dep't.
4	A. R. Buffington.....	Feb. 28, 1889	Ordnance department.
5	Alfred Mordecai.....	Jan. 31, 1891	Ordnance department.
6	Abraham K. Arnold.....	Feb. 7, 1891	First cavalry.
7	Isaac D. DeRussy.....	May 11, 1891	Eleventh infantry.
8	Edward P. Pearson.....	Oct. 14, 1891	Tenth infantry.
9	John O. Bates.....	April 15, 1892	Second infantry.
10	F. C. Ainsworth.....	May 27, 1892	R. and p. office.
11	Andrew S. Burt.....	July 4, 1892	Twenty-fifth infantry.
12	Simon Snyder.....	Sept. 16, 1892	Nineteenth infantry.
13	Charles H. Alden.....	Dec. 4, 1892	Medical department.
14	Robert H. Hall.....	May 18, 1893	Fourth infantry.
15	Charles C. Byrns.....	Dec. 4, 1893	Medical department.
16	Alfred T. Smith.....	March 1, 1894	Thirteenth infantry.
17	Joseph F. Wright.....	May 16, 1894	Medical department.
18	Royal T. Frank.....	Oct. 25, 1894	First artillery.
19	Edwin V. Sumner.....	Nov. 10, 1894	Seventh cavalry.
20	George H. Burton.....	Jan. 2, 1895	Inspector-general's dep't.

RANK OF UNITED STATES ARMY OFFICERS—CONTINUED.

COLONELS—CONTINUED.

Number.	NAME AND RANK.	DATE OF COMMISSION.	DUTY OR STATION.
21	James M. Moore	Jan. 14, 1895	Quartermaster's department.
22	Henry M. Robert	Feb. 3, 1895	Corps of engineers.
23	George E. Glenn	March 27, 1895	Paymaster's department.
24	Dallas Bache	April 18, 1895	Medical department.
25	Samuel Ovenshine	April 26, 1895	Twenty-third infantry.
26	John W. Barlow	May 10, 1895	Corps of engineers.
27	John H. Page	May 31, 1895	Third infantry.
28	Thomas F. Barr	August 3, 1895	Judge-advocate-gen. dep't.
29	Peter S. Haines	August 13, 1895	Corps of engineers.
30	John N. Andrews	Oct. 1, 1895	Twelfth infantry.
31	George L. Gillespie	Oct. 2, 1895	Corps of engineers.
32	Charles R. Suter	Oct. 12, 1895	Corps of engineers.
33	Hugh A. Theaker	March 10, 1896	Sixteenth infantry.
34	Samuel S. Summer	May 23, 1896	Sixth cavalry.
35	D. D. Van Valzah	May 23, 1896	Eighteenth infantry.
36	Francis L. Guenther	June 6, 1896	Fourth artillery.
37	Charles R. Greenleaf	Oct. 10, 1896	Medical department.
38	A. C. M. Pennington	Oct. 29, 1896	Second artillery.
39	Merritt Barber	Nov. 15, 1896	Adjutant-general's dep't.
40	Michael V. Sheridan	Jan. 25, 1897	Adjutant-general's dep't.
41	Edward Moale	Feb. 4, 1897	Fifteenth infantry.
42	Jared A. Smith	Feb. 5, 1897	Corps of engineers.
43	James G. C. Lee	Feb. 18, 1897	Quartermaster's department.
44	Jacob Kline	April 30, 1897	Twenty-first infantry.
45	Marcus P. Miller	April 30, 1897	Third artillery.
46	William H. Forwood	May 3, 1897	Medical department.
47	Evan Miles	May 4, 1897	First infantry.
48	John I. Rodgers	June 1, 1897	Fifth artillery.
49	Louis H. Carpenter	June 2, 1897	Fifth cavalry.
50	Samuel B. M. Young	June 19, 1897	Third cavalry.
51	William H. Powell	June 27, 1897	Ninth infantry.
52	John M. Bacon	June 29, 1897	Eighth cavalry.
53	Thomas Ward	Sept. 11, 1897	Adjutant-general's dep't.
54	J. F. Weston	1897	Subsistence department.
55	O. A. Woodruff	1897	Subsistence department.
56	E. B. Willist n	March 8, 1898	Sixth artillery.
57	William Sinclair	March 8, 1898	Seventh artillery.
58	James W. Scully	Feb. 11, 1898	Quartermaster's department.
59	Henry E. Noyes	May 31, 1898	Second cavalry.
60	Charles I. Wilson	1898	Paymaster's department.
61	John J. Clague	1898	Subsistence department.
62	Henry G. Sharpe	1898	Subsistence department.
63	Edgar R. Kellogg	June 30, 1898	Sixth infantry.
64	Richard Coombs	June 30, 1898	Fifth infantry.
65	H. O. Egbert	July 1, 1898	Twenty-second infantry.
66	Edwin M. Coates	July 23, 1898	Seventh infantry.
67	Frank E. Nye	1898	Subsistence department.
68	George M. Randall	August 8, 1898	Seventeenth infantry.
69	Thomas McGregor	July 8, 1898	Eighth cavalry.
70	William M. Wherry	August 30, 1898	Eighth infantry.
71	Henry B. Freeman	Oct. 4, 1898	Twenty-fourth infantry.
72	S. M. Whiteside	Oct. 6, 1898	Tenth cavalry.
73	J. W. Patterson	1898	Twentieth infantry.

GENERAL OFFICERS OF VOLUNTEERS

MAJOR-GENERALS.

Name.	From whence appointed.
J. C. Breckenridge.....	U. S. Army
E. S. Otis.....	U. S. Army
William B. Shafter.....	U. S. Army
J. J. Ooppinger.....	U. S. Army
William M. Graham.....	U. S. Army
James F. Wade.....	U. S. Army
J. F. Kent.....	U. S. Army
F. V. Greene.....	U. S. Army
T. H. Anderson.....	U. S. Army
J. H. Wilson.....	New Jersey
Fitzhugh Lee.....	Virginia
E. B. M. Young.....	U. S. Army
H. S. Hawkins.....	U. S. Army
Henry W. Lawton.....	U. S. Army
H. G. Merriam.....	U. S. Army
Joseph Wheeler.....	Alabama
A. R. Chaffee.....	U. S. Army
J. W. Klefer.....	Ohio
J. P. S. Gobin.....	Pennsylvania
W. J. Sewell.....	New Jersey
M. C. Butler.....	South Carolina

BRIGADIER-GENERALS.

T. H. Anderson.....	U. S. Army
O. E. Compton.....	U. S. Army
A. K. Arnold.....	U. S. Army
J. S. Poland.....	U. S. Army
J. O. Bates.....	U. S. Army
A. S. Burt.....	U. S. Army
Simon Snyder.....	U. S. Army
R. T. Frank.....	U. S. Army
J. F. Kent.....	U. S. Army
S. S. Sumner.....	U. S. Army
F. L. Guenther.....	U. S. Army
A. C. M. Pennington.....	U. S. Army
G. V. Henry.....	U. S. Army
J. I. Rodgers.....	U. S. Army
L. H. Carpenter.....	U. S. Army
S. B. M. Young.....	U. S. Army
J. M. Bacon.....	U. S. Army
E. B. Williston.....	U. S. Army
G. M. Randall.....	U. S. Army
Theo Schwan.....	U. S. Army
William Ludlow.....	U. S. Army
G. W. Davis.....	U. S. Army
A. E. Bates.....	U. S. Army
R. H. Hall.....	U. S. Army
P. C. Hains.....	U. S. Army
G. L. Gillespie.....	U. S. Army
M. P. Miller.....	U. S. Army
Jacob Kline.....	U. S. Army
O. H. Ernst.....	U. S. Army
Lloyd Wheaton.....	U. S. Army
Arthur McArthur.....	U. S. Army
H. C. Hasbrouck.....	U. S. Army
J. O. Gilmore.....	U. S. Army
W. F. Randolph.....	U. S. Army
M. V. Sheridan.....	U. S. Army
J. P. Sanger.....	U. S. Army
R. P. Hughes.....	U. S. Army
J. B. Babcock.....	U. S. Army
J. E. Waites.....	U. S. Army
Nelson Cole.....	Missouri
W. C. Oates.....	Alabama
F. D. Grant.....	New York

Name.	From where appointed.
H. G. Otis	California
Charles King	Wisconsin
L. F. Hubbard	Minnesota
G. A. Garretson	Ohio
F. V. Greene	New York
L. W. Colby	Nebraska
Roy Stone	New York
O. W. Fitzsimmons	Illinois
J. A. Wiley	Pennsylvania
W. A. Bancroft	Massachusetts
J. R. Lincoln	Iowa
C. P. Matthews	Maine
E. K. Douglas	Maryland
W. J. McKee	Indiana
L. W. Wood	Massachusetts
C. F. Roe	New York
T. L. Rosser	Virginia
J. K. Hudson	Kansas
J. H. Barclay	Illinois
W. W. Gordon	Georgia
E. V. Boynton	District of Columbia
Adelbert Ames	Massachusetts
J. W. Plume	New Jersey
E. V. Sumner	U. S. Army
W. S. Worth	U. S. Army
W. A. Duffield	Michigan
Samuel Ovenshine	U. S. Army
Charles McC. Reeve	Minnesota
Irving Hale	Colorado
Richard Comba	U. S. Army
Edgar K. Kellogg	U. S. Army
E. P. Ewers	U. S. Army
G. S. Carpenter	U. S. Army
John W. Clous	U. S. Army

YEARLY PAY TABLE UNITED STATES ARMY.

GRADE.	First five years' service.	After five years' service.	After ten years' service.	After fifteen years' service.	After twenty years' service.
Major-General	\$7,500	\$	\$	\$	\$
Brigadier-General	5,500				
Colonel	3,500	3,850	4,200	4,500	4,500
Lieutenant-Colonel	3,000	3,300	3,600	3,900	4,000
Major	2,500	2,750	3,000	3,250	3,500
Captain, mounted	2,000	2,200	2,400	2,600	2,800
Captain, not mounted	1,800	1,980	2,160	2,340	2,520
First Lieutenant, mounted	1,600	1,760	1,920	2,080	2,240
First Lieutenant, not mounted	1,500	1,650	1,800	1,950	2,100
Second Lieutenant, mounted	1,500	1,650	1,800	1,950	2,100
Second Lieutenant, not mounted.	1,400	1,540	1,680	1,820	1,960

RANK OF UNITED STATES NAVY OFFICERS.

ADMIRAL.

George Dewey, commanding Asiatic station.

REAR ADMIRALS.

Frederick V. McNair, superintendent naval academy.

John A. Howell, president examining and retiring board.
 William T. Sampson, commanding North Atlantic station.
 Winfield S. Schley, waiting orders.
 H. L. Howison, commandant Boston navy yard.
 Albert Kautz, commanding Pacific station.

COMMODORES.

George C. Remy, commandant Portsmouth navy yard.
 N. H. Farquhar, commandant Norfolk navy yard.
 John C. Watson, commandant Mare Island navy yard.
 John W. Phillip, commanding North Atlantic station.
 Henry B. Robeson, waiting orders.
 Elias Casey, commanding League Island navy yard.
 Bartlett J. Cromwell, member examining board.
 F. J. Higginson, chairman lighthouse board.
 Henry F. Picking, commanding receiving ship Wabash.
 Fred Rogers, president board of inspection.

CAPTAINS.

NAME.	DATE OF COMMISSION.	PRESENT DUTY.
Louis Kempff.....	May 19, 1891	Com. Independence.
George W. Sumner.....	October 2, 1891	New York navy yard.
Benjamin F. Day.....	November 5, 1891	Mem. examining board.
A. H. McCormick.....	April 3, 1892	Washington navy yard.
Albert S. Barker.....	May 5, 1892	Com. Oregon.
Charles S. Cotton.....	May 28, 1892	Mare Island navy yard.
Robley D. Evans.....	June 27, 1893	Light house board.
Silas W. Terry.....	January 9, 1893	Com. Iowa.
Merrill Miller.....	February 25, 1893	Com. Vermont.
John J. Reed.....	April 27, 1893	Com. Richmond.
Henry O. Taylor.....	April 18, 1894	Com. Indiana.
Mort L. Johnson.....	May 8, 1893	Boston navy yard.
Edwin M. Shepard.....	May 15, 1893	Light-house inspector.
Frank Wildes.....	July 31, 1891	
Henry Glass.....	January 23, 1894	Com. Charleston.
Philip H. Cooper.....	April 11, 1894	Com. Chicago.
G. H. Wadleigh.....	July 10, 1894	Waiting orders.
A. S. Crowninshield.....	July 21, 1894	Chief bureau of naviga'n.
James H. Sands.....	Sept'eber 7, 1894	Gov. naval home.
Yates Stirling.....	Sept'eber 16, 1894	Light-house board.
Francis A. Cook.....	February 28, 1896	Com. Brooklyn.
Charles E. Clark.....	June 21, 1896	Waiting orders.
William C. Wise.....	Nov'eber 11, 1896	Com. Franklin.
Joseph B. Coghlan.....	Nov'eber 18, 1896	Com. Raleigh.
P. F. Harrington.....	March 1, 1895	Portsmouth navy yard
Nicoll Ludlow.....	May 21, 1895	Com. Massachusetts.
Charles D. Sigsbee.....	March 21, 1897	Com. Texas.
Nehemiah M. Dyer.....	July 13, 1897	Com. Baltimore.
Colby M. Chester.....	July 12, 1897	Com. Cincinnati.
Charles J. Barclay.....	October 1, 1896	Com. Amphitrite.
F. E. Chadwick.....	November 7, 1897	Com. New York.
Benj. P. Lamberton.....	May 11, 1898	Com. Olympia.
Richard P. Leary.....	April 6, 1897	Inspection duty.
Wm. H. Whitling.....	June 19, 1897	Com. Monanock.
Charles O'Neil.....	July 21, 1897	Chief Ordnance bureau.
Caspar F. Goodrich.....	Sept'eber 16, 1897	Com. Newark.
B. H. McCalla.....	August 19, 1898	Norfolk navy yard.
Theo. F. Jewell.....	February 1, 1898	Com. vessels in reserve.
William M. Folger.....	February 8, 1898	Com. New Orleans.
John Schouler.....	June 5, 1898	Bureau of navigation.
Francis W. Dickins.....	July 8, 1898	bureau of navigation.
George F. F. Wilde.....	August 10, 1898	Com. Boston.
Charles H. Davis.....	August 10, 1898	Naval observatory.
Charles J. Train.....	Nov'eber 23, 1898	Com. Puritan.
Edwin White.....	Dec'eber 25, 1898	Com. Philadelphia.

YEARLY PAY TABLE UNITED STATES NAVY.

RANK.	At sea.	Shore duty.	Waiting orders.
Admiral.....	\$13,000		
Rear Admiral.....	6,000	\$5,000	\$4,000
Commodore.....	5,000	4,000	3,000
Captain.....	4,500	3,500	2,800
Commander.....	3,500	3,000	2,300
Lieutenant-Commander—First four years.....	2,800	2,400	2,000
After four years.....	3,000	2,600	2,200
Lieutenant—First five years.....	2,400	2,000	1,600
After five years.....	2,600	2,200	1,800
Junior Lieutenant—First five years.....	1,800	1,500	1,200
After five years.....	2,000	1,700	1,400
Ensign—First five years.....	1,200	1,000	800
After five years.....	1,400	1,200	1,000

ROSTER OF IOWA NATIONAL GUARD.

Commander-in-Chief.

His Excellency, LESLIE M. SHAW, Governor of Iowa.

Inaugurated January 13, 1898.

STAFF OF THE COMMANDER-IN-CHIEF.

Adjutant-General and Acting Quartermaster-General.

Date of Appointment.

Brig.-Gen. Melvin H. Byers, Glenwood..... Feb. 1, 1898

Inspector-General.

Col. James Rush Lincoln, Ames..... Feb. 1, 1898

Judge-Advocate General.

Col. W. G. Saunders, Council Bluffs..... Feb. 1, 1898

Quartermaster-General.

Col. Henry H. Rood, Mt. Vernon..... Feb. 1, 1898

Commissary-General.

Col. Parker W. McManus, Davenport..... Feb. 1, 1898

Surgeon-General.

Col. James Taggart Priestley, Des Moines..... Feb. 1, 1898

Chief of Engineers.

Col. Arvin B. Shaw, Corning..... Feb. 1, 1898

General Inspector Small Arms Practice.

Col. Thomas F. Cooke, Algona..... Feb 1 1898

Chief Signal Officer.

Col. H. H. Canfield, Boone.....Feb. 1, 1898

Military Secretary.

Maj. William Cutter Wyman, Ottumwa.....Feb. 1, 1898

Aids-de-Camp.

Col. Charles A. Stanton, Centerville.....Feb. 1, 1898

Col. J. K. P. Thompson, Rock Rapids.....Feb. 1, 1898

Col. Frank C. Letts, Marshalltown.....Feb. 1, 1898

Col. E. G. Pratt, Des Moines.....Feb. 1, 1898

Col. C. E. Putnam, Cedar Rapids.....Feb. 1, 1898

Col. William Larrabee, Jr., Clermont.....Feb. 1, 1898

Col. Sears McHenry, Denison.....Jan. 14, 1898

OFFICIAL REGISTER.

...1899...

EXECUTIVE OFFICERS.

Governor—

LESLIE M. SHAW, Crawford county; term expires January, 1900.

WILLIAM H. FLEMING, Private Secretary to the Governor

Lieutenant-Governor—

J. C. MILLIMAN, Harrison county; term expires January, 1900.

Secretary of State—

G. L. DOBSON, Polk county; term expires first Monday in January, 1901.

A. C. SMITH, Deputy Secretary of State.

Auditor of State—

FRANK F. MERRIAM, Delaware county; term expires first Monday in January, 1901.

OLE O. ROE, Deputy Auditor of State.

Treasurer of State—

JOHN HERRIOTT, Guthrie county; term expires first Monday in January, 1901.

FRANK HERRIOTT, Deputy Treasurer of State.

Superintendent of Public Instruction—

RICHARD C. BARRETT, Mitchell county; term expires first Monday in January, 1900.

A. C. ROSS, Deputy Superintendent.

Railroad Commissioners—

EDWARD A. DAWSON, Bremer county; term expires first Monday in January, 1900.

DAVID J. PALMER, Washington county; term expires first Monday in January, 1901.

WELCOME MOWRY, Tama county; term expires first Monday in January, 1902.

DWIGHT N. LEWIS, Polk county; Secretary to the Board.

Board of Control of State Institutions—

† WILLIAM LARRABEE, Fayette county; term expires April 5, 1900.

† LAVEGA G. KINNE, Polk county; term expires April 5, 1902.

† JOHN COWNIE, Iowa county; term expires April 5, 1904.

L. A. WILKINSON, Secretary to the Board.

Adjutant-General and A. Q. M. G.—

* MELVIN H. BYERS, Mills county.

Commissioner of Labor Statistics—

* W. E. O'BLENESS, Polk county; term expires April 1, 1900.

E. A. WILSON, Deputy Commissioner.

Dairy Commissioner—

* BYRON P. NORTON, Howard county; term expires April 30, 1900.

State Fish and Game Warden—

* GEORGE E. DELAVAN, Emmet county; postoffice, Spirit Lake; term expires March 31, 1901.

State Veterinary Surgeon—

* JAMES I. GIBSON, Crawford county; postoffice, Denison; term expires April 27, 1899.

Custodian of Public Buildings and Property—

* J. D. MCGARRAUGH, Polk county; term expires March 31, 1900.

State Librarian—

** JOHNSON BRIGHAM, Polk county; term expires May 1, 1900.

Curator and Secretary Historical Collection—

** CHARLES ALDRICH, Boone county; term expires April 30, 1900.

Oil Inspectors—

* H. M. PICKELL, Des Moines.

* F. O. UDELL, Dubuque.

* LOUIS WEINSTEIN, Burlington.

* C. F. GULLIXSON, Bode.

* J. B. M. BISHOP, Toledo.

* THEODORE GUITTAR, Council Bluffs.

* W. D. HARTMAN, Waterloo.

* CHARLES K. MEYERS, Mason City.

* FRANK J. YOUNG, Denison.

* WILLIAM O. WELSH, Oto.

* JOHN O'KEEFFE, Creston.

* CHARLES H. HARE, Oskaloosa.

* SIMON H. BAUMAN, Mt. Vernon.

* ADAM CRAWSHAW, Clinton.

Mine Inspectors—

*1st District, JAMES A. CAMPBELL, Ottumwa.

*2d District, JAMES W. MILLER, Oskaloosa.

*3d District, MORGAN G. THOMAS, Des Moines.

Terms of inspectors expire April 1, 1900; office at Des Moines.

Board of Examiners for Mine Inspectors—

FLOYD DAVIS, Des Moines, engineer.

ALEXANDER DARGAVEL, Centerville, operator.

JAMES E. STOUT, Des Moines, operator.

CHARLES LESCAULT, Coalfield, miner.

THOMAS DAVIES, Oskaloosa, miner.

Appointed by the executive council February 14, 1898, under provision of section 2479, code of 1897; term two years.

Superintendent of Weights and Measures—

*PROF. L. G. WELD, Johnson county; postoffice, Iowa City.

Inspectors of Boats—

*JAMES CARMODY, Monona county.

*ALONZO JENKS, Decatur county; postoffice, Leon.

*J. C. BIXBY, Pottawattamie county; postoffice, Council Bluffs.

*CHARLES A. BEEBE, Cerro Gordo county; postoffice, Mason City.

*RICHARD N. WILCOX, Wapello county; postoffice, Ottumwa.

*ARTHUR E. ARP, Dickinson county; postoffice, Okoboji

*DAVID D. FLEMING, Polk county; postoffice, Des Moines.

Terms expire May 6, 1900.

State Printer—

‡FREEMAN R. CONAWAY, Poweshiek county; term expires January 1, 1901; office, Des Moines.

State Binder—

‡LAFAYETTE YOUNG, Polk county; term expires January 1, 1901; office, Des Moines.

Director of Weather Service—

‡J. R. SAGE, Polk county; term expires June 3, 1900.

State Geologist—

‡SAMUEL CALVIN, Johnson county; postoffice, Iowa City.

H. F. BAIN, Assistant State Geologist; postoffice, Des Moines.

Executive Council—

The Governor, Secretary of State, Auditor of State, and Treasurer of State, *ex officio*, constitute the Executive Council.

A. H. DAVISON, Secretary of the Executive Council.

Board of Trustees of State Library—

The Governor, Secretary of State, Superintendent of Public Instruction and the Judges of the Supreme Court, *ex officio*, constitute the Board of Library Trustees.

Geological Board—

The Governor, Auditor and the Presidents of the State University, Agricultural College, and Academy of Sciences, *ex officio*, constitute the Geological Board.

State Examiner of Insurance and Building and Loan—

* MAX BEEHLER, Manchester.

Bank Examiners—

* ROBT. B. RAINES, Independence.

* H. T. BLACKBURN, Des Moines.

* P. L. SEVER, Stuart.

* F. A. BENNETT, Manning.

† Appointed by the Geological Board.

* Appointed by the Governor.

† Appointed by the Governor with consent of the Senate.

‡ Elected by the General Assembly.

§ Appointed by the Governor on recommendation of Agricultural Board.

** Appointed by the Governor; but hereafter by the trustees of State Library.

*. Appointed by the State Auditor.

SALARIES OF OFFICERS OF IOWA.

OFFICE.	ANNUAL SALARY.
Governor.....	**\$3,000
Private Secretary to the Governor.....	1,500
Lieutenant-Governor, for each session of legislature.....	1,100
Secretary of State.....	2,200
Deputy Secretary of State.....	1,500
Auditor of State.....	2,200
Deputy Auditor of State.....	1,500
Treasurer of State.....	2,200
Deputy Treasurer of State.....	1,500
Superintendent Public Instruction.....	2,200
Deputy Superintendent Public Instruction.....	1,500
Railroad Commissioner.....	2,200
Secretary Board of Railway Commissioners.....	1,500
Member Board of Control.....	3,000
Secretary Board of Control.....	1,500
Adjutant-General.....	1,500
Commissioner of Labor Statistics.....	1,500

** There is appropriated by the General Assembly for the payment of house rent for the Governor the sum of \$600 annually.

Dairy Commissioner	\$1,500
State Fish and Game Warden.....	1,200
State Veterinary Surgeon.....	\$5 00 per day
Custodian of Buildings and Property.....	1,500
State Librarian.....	1,200
Curator Historical Department.....	1,200
Oil Inspector.....	Fees. *1,200
Mine Inspector.....	1,200
Director of Weather Service.....	1,500
Examiner of Building and Loan.....	\$5.00 per day
Bank Examiner.....	Fees
Judge Supreme Court.....	4,000
Attorney-General.....	4,000
Clerk Supreme Court.....	2,200
Reporter Supreme Court.....	†600
Judge District Court.....	2,500
Member of Legislature, for each regular session.....	550
Member Executive Council.....	500
Secretary Executive Council.....	1,500
Member Pharmacy Commission.....	\$5 00 per day
Secretary Pharmacy Commission.....	1,200
Member Board of Health.....	Expenses
Secretary Board of Health.....	1,200

* Oil inspectors receive \$50 per month and are allowed to retain 25 per cent of all fees collected in excess of \$50, except their compensation is not to exceed \$100 per month.

† The Reporter of the Supreme Court receives \$600 for each volume of reports issued by him. The average number of reports issued is three each year.

JUDICIAL.

SUPREME COURT OF IOWA.

TERM EXPIRES.

GIFFORD S. ROBINSON, Chief Justice, Sioux City....	Dec. 31, 1899
CHARLES T. GRANGER, Judge, Waukon.....	Dec. 31, 1900
JOSIAH GIVEN, Judge, Des Moines.....	Dec. 31, 1901
SCOTT M. LADD, Judge, Sheldon.....	Dec. 31, 1902
CHARLES M. WATERMAN, Judge, Davenport.....	Dec. 31, 1903
HORACE E. DEEMER, Judge, Red Oak.....	Dec. 31, 1904
MILTON REMLEY, Attorney-General, Iowa City, Johnson county; office, Des Moines....	First Monday in Jan., 1901
C. T. JONES, Clerk Supreme Court, Washington county; postoffice, Des Moines....	First Monday in Jan., 1903
HOWARD M. JONES, Deputy.	
BENJAMIN I. SALINGER, Reporter Supreme Court, Manning, Carroll county.....	First Monday in Jan., 1903

DISTRICT COURTS OF IOWA.

From which appeals may be taken to the Supreme Court.

First District.—HENRY BANKS, JR., Keokuk.

Composed of the county of Lee.

Second District.—ROBERT SLOAN, Keosauqua; M. A. ROBERTS, Ottumwa; THOMAS M. FEE, Centerville; FRANK W. EICHELBERGER, Bloomfield.

Composed of the counties of Appanoose, Davis, Jefferson, Lucas, Monroe, Van Buren and Wapello.

Third District.—H. M. TOWNER, Corning; WILLIAM H. TEDFORD, Corydon.

Composed of the counties of Adams, Clarke, Decatur, Ringgold, Taylor, Union and Wayne.

Fourth District.—GEORGE W. WAKEFIELD, Sioux City; FRANK R. GAYNOR, Le Mars; JOHN F. OLIVER, Onawa; WILLIAM HUTCHINSON, Orange City.

Composed of the counties of Cherokee, Harrison, Lyon, Monona, O'Brien, Osceola, Plymouth, Sioux and Woodbury.

Fifth District.—A. W. WILKINSON, Winterset; J. H. APLEGATE, Guthrie Center; JAMES D. GAMBLE, Knoxville.

Composed of the counties of Adair, Dallas, Guthrie, Madison, Marion and Warren.

Sixth District.—JOHN T. SCOTT, Brooklyn; ALMON R. DEWEY, Washington; W. G. CLEMENTS, Newton.

Composed of the counties of Jasper, Keokuk, Mahaska, Poweshiek and Washington.

Seventh District.—WILLIAM F. BRANNAN, Muscatine; P. B. WOLFE, Clinton; A. J. HOUSE, Maquoketa; JAS. W. BOLLINGER, Davenport.

Composed of the counties of Clinton, Jackson, Muscatine and Scott.

Eighth District.—MARTIN J. WADE, Iowa City.

Composed of the counties of Johnson and Iowa.

Ninth District.—WILLIAM F. CONRAD, CALVIN P. HOLMES, S. F. PROUTY, CHARLES A. BISHOP, Des Moines.

Composed of the county of Polk.

Tenth District.—A. S. BLAIR, Manchester; FRANK C. PLATT, Waterloo.

Composed of the counties of Black Hawk, Buchanan, Delaware and Grundy.

Eleventh District.—J. R. WHITAKER, Boone; S. M. WEAVER, Iowa Falls; BENJAMIN P. BIRDSALL, Clarion.

Composed of the counties of Boone, Franklin, Hamilton, Hardin, Story, Webster and Wright.

Twelfth District.—JOHN C. SHERWIN, Mason City; J. F. CLYDE, Osage; C. H. KELLEY, Forest City.

Composed of the counties of Butler, Bremer, Cerro Gordo, Floyd, Hancock, Mitchell, Winnebago and Worth.

Thirteenth District.—LIBERTY E. FELLOWS, Lansing; A. N. HOBSON, West Union,

Composed of the counties of Allamakee, Clayton, Chickasaw, Fayette, Howard and Winneshiek.

Fourteenth District.—F. H. HELSELL, Sioux Rapids; WILLIAM B. QUARTON, Algona.

Composed of the counties of Buena Vista, Clay, Dickinson, Emmet, Humboldt, Kossuth, Palo Alto and P. cahotas.

Fifteenth District.—A. B. THORNELL, Sidney; WALTER I. SMITH, Council Bluffs; N. W. MACY, Harlan; W. R. GREEN, Audubon.

Composed of the counties of Audubon, Cass, Fremont, Mills, Montgomery, Page, Pottawattamie and Shelby.

Sixteenth District.—S. M. ELWOOD, Sac City; Z. A. CHURCH, Jefferson.

Composed of the counties of Calhoun, Carroll, Crawford, Greene, Ida and Sac.

Seventeenth District.—GEORGE W. BURNHAM, Vinton; OBED CASWELL, Marshalltown.

Composed of the counties of Benton, Marshall and Tama.

Eighteenth District.—WILLIAM G. THOMPSON, Kenwood Park; H. M. REMLEY, Anamosa; WILLIAM N. TREICHLER, Tipton.

Composed of the counties of Cedar, Jones and Linn.

Nineteenth District.—FRED O'DONNELL, Dubuque; MATHEW C. MATHEWS, Dubuque.

Composed of the county of Dubuque.

Twentieth District.—JAMES D. SMYTH, Burlington; WINFIELD S. WITHROW, Mt. Pleasant.

Composed of the counties of Des Moines, Henry and Louisa.

The terms of all district judges commenced January 1, 1899, and will expire December 31, 1902, except J. F. Clyde, of the Twelfth; F. H. Hessel, of the Fourteenth; N. W. Macy, of the Fifteenth, and W. S. Withrow, of the Twentieth districts, whose terms expire December 31, 1900.

SUPERIOR COURTS.

TERMS EXPIRE.

<i>Cedar Rapids.</i> —THOMAS M. GIBERSON.....	March 1, 1901
<i>Council Bluffs.</i> —E. E. AYLESWORTH.....	April 8, 1900
<i>Keokuk.</i> —RICE H. BELL.....	April 11, 1899

REPORTERS FOR SUPERIOR COURTS.

<i>Cedar Rapids.</i> —Agnes McKinnon.
<i>Council Bluffs.</i> —J. J. Ferguson.
<i>Keokuk.</i> —Charles J. Smith.

CLERKS FOR SUPERIOR COURTS.

<i>Cedar Rapids.</i> —John D. Blain.
<i>Council Bluffs.</i> —N. C. Phillips.
<i>Keokuk.</i> —J. A. Whetstone.

TERMS OF COURT, 1899.

Adair, Greenfield.....	Jan. 3, March 21, Aug. 29, Nov. 8
Adams, Corning.....	Jan. 2, March 6, May 15, Oct. 9
Allamakee, Waukon.....	Jan. 9, April 10, Sept. 11, Nov. 13
Appanoose, Centerville.....	Jan. 9, April 3, Aug. 21, Oct. 23
Audubon, Audubon.....	March 7, May 16, Oct. 10, Dec. 12
Benton, Vinton.....	Jan. 23, April 17, Sept. 11, Nov. 20
Black Hawk, Waterloo.....	Jan. 9, March 6, May 1, Sept. 18
Bacon, Boone.....	Feb. 6, April 17, Sept. 11, Nov. 13
Bremer, Waverly.....	Feb. 20, May 8, Oct. 2, Nov. 27
Buchanan, Independence.....	Feb. 13, May 22, Sept. 18, Dec. 4
Buena Vista, Storm Lake.....	Jan. 16, March 13, Aug. 23, Oct. 23
Butler, Allison.....	Jan. 9, April 3, Sept. 4, Oct. 30
Calhoun, Rockwell City.....	Feb. 13, April 17, Oct. 9, Dec. 11
Carroll, Carroll.....	Jan. 23, March 27, Sept. 18, Nov. 20
Cass, Atlantic.....	Jan. 10, April 4, Aug. 29, Nov. 7
Cedar, Tipton.....	Feb. 13, May 1, Sept. 4, Nov. 13
Cerro Gordo, Mason City.....	March 6, May 22, Oct. 16, Dec. 11
Cherokee, Cherokee.....	Jan. 9, March 20, Aug. 21, Oct. 16
Chickasaw, New Hampton.....	Jan. 30, May 1, Sept. 18, Nov. 13
Clarke, Osceola.....	Feb. 13, April 17, Sept. 18, Dec. 4
Clay, Spencer.....	Feb. 20, May 8, Sept. 25, Dec. 5
Clayton, Elkader.....	Jan. 2, April 3, Sept. 4, Oct. 16
Clinton, Clinton.....	Jan. 10, April 4, June 6, Sept. 5, Nov. 7
Crawford, Denison.....	Feb. 13, April 17, Oct. 9, Dec. 11
Dallas, Adel.....	Jan. 3, March 21, Aug. 29, Nov. 8
Davis, Bloomfield.....	Jan. 23, April 3, Sept. 4, Nov. 6
Decatur, Leon.....	Jan. 16, March 20, Aug. 23, Nov. 6
Delaware, Manchester.....	March 6, May 1, Oct. 9, Dec. 25
Des Moines, Burlington.....	Jan. 9, April 10, Sept. 11, Nov. 13
Dickinson, Spirit Lake.....	Feb. 13, May 22, Oct. 16, Nov. 27

Dubuque, Dubuque.....	Jan. 2, March 6, May 1, Oct. 2
Emmet, Estherville.....	Jan. 30, April 10, Aug. 22, Oct. 30
Fayette, West Union.....	March 6, June 12, Oct. 9, Dec. 4
Floyd, Charles City.....	Jan. 23, April 17, Sept. 18, Nov. 13
Franklin, Hampton.....	Jan. 30, April 3, Sept. 11, Nov. 6
Fremont, Sidney.....	Jan. 10, March 21, Aug. 29, Nov. 7
Greene, Jefferson.....	Jan. 2, Aug. 28, March 6, Oct. 30
Grundy, Grundy Center.....	Feb. 20, May 15, Oct. 23, Dec. 18
Guthrie, Guthrie Center.....	Feb. 7, May 2, Oct. 3, Nov. 28
Hamilton, Webster City.....	Feb. 13, April 17, Sept. 18, Nov. 20
Hancock, Concord.....	Jan. 23, April 17, Sept. 18, Nov. 13
Hardin, Eldora.....	Jan. 9, March 13, Aug. 21, Oct. 16
Harrison, Logan.....	Jan. 16, April 3, Aug. 23, Oct. 30
Henry, Mt. Pleasant.....	Feb. 6, April 10, Sept. 25, Nov. 27
Howard, Cresco.....	March 6, June 12, Oct. 9, Dec. 11
Humboldt, Dakota City.....	Feb. 6, April 17, Sept. 11, Nov. 20
Ida, Ida Grove.....	Jan. 23, March 27, Sept. 18, Nov. 20
Iowa, Marengo.....	Jan. 2, March 13, June 12, Oct. 9
Jackson, Maquoketa.....	Jan. 10, April 4, June 6, Sept. 5, Nov. 7
Jasper, Newton.....	Feb. 7, April 11, Oct. 3, Dec. 5
Jefferson, Fairfield.....	Feb. 6, April 10, Sept. 18, Nov. 13
Johnson, Iowa City.....	Feb. 6, May 1, Sept. 11, Nov. 20
Jones, Anamosa.....	March 6, May 15, Sept. 18, Dec. 4
Keokuk, Sigourney.....	Feb. 7, April 11, Oct. 3, Dec. 5
Kossuth, Algona.....	Feb. 27, April 24, Sept. 4, Nov. 6
Lee, Ft. Madison.....	Jan. 9, April 3, Sept. 5, Nov. 6
Lee, Keokuk.....	March 6, May 1, Oct. 2, Dec. 4
Linn, Marion.....	Jan. 2, March 20, May 29, Oct. 2
Louisa, Wapello.....	Jan. 9, March 13, Aug. 28, Oct. 30
Lucas, Chariton.....	Jan. 2, March 13, Aug. 21, Oct. 16
Lyon, Rock Rapids.....	Jan. 30, April 10, Sept. 5, Nov. 8
Madison, Winterset.....	Feb. 7, May 2, Oct. 3, Nov. 28
Mahaska, Oskaloosa.....	Feb. 7, April 11, Oct. 3, Dec. 5
Marion, Knoxville.....	Feb. 7, May 2, Oct. 3, Nov. 28
Marshall, Marshalltown.....	Jan. 9, April 3, Sept. 4, Nov. 6
Mills, Glenwood.....	Jan. 31, April 18, Sept. 19, Nov. 28
Mitchell, Osage.....	March 6, May 22, Oct. 16, Dec. 11
Monona, Onawa.....	Jan. 9, April 17, Aug. 21, Oct. 16
Monroe, Albia.....	Jan. 2, March 13, Aug. 21, Oct. 16
Montgomery, Red Oak.....	Feb. 21, May 16, Oct. 10, Dec. 12
Muscatine, Muscatine.....	Jan. 10, April 4, June 6, Sept. 5, Nov. 7
O'Brien, Pringhar.....	March 6, May 22, Oct. 3, Dec. 4
Osceola, Sibley.....	Jan. 9, March 20, Aug. 21, Oct. 23
Page, Clarinda.....	Feb. 21, May 16, Oct. 10, Dec. 5
Palo Alto, Emmetsburg.....	March 20, May 15, Oct. 2, Dec. 11
Plymouth, Le Mars.....	Feb. 20, May 8, Sept. 25, Nov. 27
Pocahontas, Pocahontas.....	Jan. 16, April 3, Sept. 18, Nov. 6
Polk, Des Moines.....	Jan. 2, March 6, May 1, Sept. 18
Pottawattamie, Council Bluffs.....	Jan. 10, March 23, Aug. 29, Nov. 7
Pottawattamie, Avoca.....	Feb. 7, April 18, Sept. 19, Nov. 2
Poweshiek, Montezuma.....	Jan. 10, March 14, Sept. 5, Nov. 7
Ringgold, Mt. Ayr.....	Feb. 6, April 10, Sept. 11, Nov. 20
Sac, Sac City.....	Jan. 2, March 6, Aug. 28, Oct. 30

Scott, Davenport.....	Jan. 10, April 4, June 6, Sept. 5, Nov. 7
Shelby, Harlan.....	Jan. 10, March 21, Aug. 29, Nov. 7
Sioux, Orange City.....	Feb. 13, May 1, Sept. 18, Nov. 20
Story, Nevada.....	Jan. 9, March 20, Aug. 21, Oct. 16
Tama, Toledo.....	Feb. 20, May 8, Oct. 9, Dec. 11
Taylor, Bedford.....	Feb. 20, April 24, Sept. 25, Dec. 4
Union, Creston.....	Jan. 16, March 20, Aug. 28, Nov. 6
Van Buren, Keosauqua.....	Feb. 13, April 24, Sept. 18, Nov. 20
Wapello, Ottumwa.....	Jan. 9, April 3, Aug. 21, Oct. 23
Warren, Indianola.....	Jan. 3, March 21, Aug. 29, Nov. 8
Washington, Washington.....	Jan. 10, March 14, Sept. 5, Nov. 7
Wayne, Corydon.....	Jan. 2, March 6, May 15, Oct. 2
Webster, Ft. Dodge.....	Jan. 9, March 13, Aug. 21, Oct. 23
Winnebago, Forest City.....	Feb. 20, May 8, Oct. 2, Nov. 27
Winneshiek, Decorah.....	Feb. 6, May 8, Sept. 25, Nov. 27
Woodbury, Sioux City.....	Jan. 9, March 20, May 8, Aug. 21, Oct. 16
Worth, Northwood.....	Jan. 9, April 3, Sept. 4, Oct. 30
Wright, Clarion.....	Feb. 20, April 24, Oct. 2, Nov. 27

THE TWENTY-SEVENTH GENERAL ASSEMBLY.

HON. J. C. MILLIMAN, *President of the Senate.*

HON. J. H. FUNK, *Speaker of the House.*

SENATORS.

District	NAME.	P. O. ADDRESS.	COUNTIES IN DISTRICT	OCCUPATION.	NATIVITY	Years in Iowa.	Age
10	Alberson, A. N.†	Washington...	Washington, Henry	Merchant.	Ohio	32	48
26	Alexander, J. S.*	Marion	Linn	Banker	Iowa	55	55
5	Allyn, G. S.*	Mt. Ayr.	Decatur, Ringgold, Union.	Banker	Illinois	31	49
2	Bell, Thomas*	Fairfield	Jefferson, Van Buren.	Grocer.	Penn.	39	58
11	Berry, W. H.*	Indianola.	Clarke, Warren.	Lawyer	Illinois	30	48
14	Blanchard, L. C.*	Oskaloosa	Mahaska	Lawyer	New York	37	58
34	Bolter, L. R.	Logan	Crawford, Harrison, Monona.	Lawyer	Ohio	34	62
4	Byers, H. L.*	Lucas	Lucas, Wayne	Merchant.	Iowa	36	36
28	Carney, J. L.*	Marshalltown	Marshall	Lawyer	Mass.	34	50
30	Cheshire, Thos. A.	Des Moines	Polk	Lawyer	Iowa	43	43
39	Craig, George M.*	Allison	Bremer, Butler.	Lawyer	Illinois	33	53
15	Druet, Samuel*	Marysville	Marion, Monroe.	Phy. & Sur.	Ohio	40	63
7	Eaton, William	Sidney	Fremont, Page.	Lawyer.	Iowa	27	48
24	Ellison, F. O.*	Anamosa	Cedar, Jones.	Lawyer.	New York	47	44
18	Emmert, J. M.	Atlantic	Cass, Shelby.	Phy. & Sur	Maryland.	35	51
31	Ericson, C. J. A.*	Boone	Boone, Story	Banker	Sweden	39	58
36	Everatt, John*	Farmersburg	Clayton	Farmer	England	44	58
50	Finch, Parley	Humboldt	Buena Vista, Humboldt, Pocahontas				
47	Funk, A. B.*	Spirit Lake.	Clay, Dickinson, Emmet, Kosuth, Palo Alto	Lawyer	Penn.	26	53
43	Garst, Warren	Coon Rapids	Carroll, Greene, Sac	Editor	Illinois	32	43
41	Gilbertson, G. S.*	Forest City	Mitchell, Winnebago, Worth.	Merchant.	Ohio	31	46
				Banker	Minnesota.	18	34

29	Gorrell, J. R.	Newton	Jasper	Physician	Ohio	32	60
43	Harriman, W. F.*	Hampton	Cerro Gordo, Franklin, Hancock	Lawyer	N. H.	37	56
27	Healy, Thomas D.*	Fort Dodge	Calhoun, Webster	Lawyer	Iowa	32	32
21	Hayward, W. C.	Davenport	Scott	Banker	New York	33	50
46	Hobart, A. C.*	Cherokee	Cherokee, Ida, Plymouth	Lawyer	Wisconsin	27	37
49	Hospers, Henry*	Orange City	Lyon, Osceola, Sioux, O'Brien	Banker	Netherl'ds.	30	67
17	Hochkiss, A. C.*	Adel	Audubon, Dallas, Guthrie	Editor	New York	50	55
23	Hurst, A.*	Maquoketa	Jackson	Farmer	England	45	56
8	Junkin, J. M.*	Red Oak	Mills, Montgomery	Lawyer	Iowa	44	44
16	Kilburn, L. M.*	Fontanelle	Adair, Madison	Farmer	N. H.	29	66
12	Lewis, W. R.	Montezuma	Poweshiek, Keokuk	Lawyer	Ohio	40	62
32	Lothrop, J. S.*	Sioux City	Woodbury	Lawyer	Maine	13	61
42	Lynns, D. A.	Cresco	Howard, Winneshie	Impl't Dir.	Illinois	31	46
9	McArthur, Wm. C.	Burlington	Des Moines	Lawyer	Iowa	37	37
13	McIntire, W. A.	Ottumwa	Wapello	Hdr. Mer.	Iowa	48	48
35	Malloy, Francis E**	Dubuque	Dubuque	Lawyer	Iowa	28	28
6	Mitchell, W. O.*	Corning	Adams, Taylor	Lawyer	Iowa	51	51
38	Mullan, Chas W.	Waterloo	Black Hawk, Grundy	Lawyer	Iowa	50	51
45	Penrose, E. G.	Tama	Benton, Tama	Merchant	Illinois	37	53
44	Perrin, W. B.	Nashua	Chickasaw, Floyd	Lawyer	Ohio	30	59
19	Pusey, N. M.*	Council Bluffs	Pottawattamie	Lawyer	Vermont	27	51
25	Ranck, C. S.*	Iowa City	Iowa, Johnson	Lawyer	Penn.	20	51
3	Rominger, E. †	Bloomfield	Appanose, Davis	Lawyer	Iowa	36	36
20	Titus, G. M.	Muscatine	Louisa, Muscatine	Lawyer	New York	25	42
40	Trewin, J. H.*	Lansing	Allamakee, Fayette	Lawyer	Illinois	25	39
37	Wallace, J.	Eldora	Hamilton, Hardin, Wright	Fmr. & Stk.	Ireland	36	43
22	Wilson, J. L.	Almont	Clinton	Fmr. & Stk.	Iowa	40	40
1	Young, D. A.	Argyle	Lee	Farmer	Illinois	37	45
33	Young, D. H.*	Manchester	Buchanan, Delaware	Civil Engr.	Iowa	40	40

* Elected to full term in 1895. † Elected to fill vacancy in 1898. ** Deceased.
 Republicans in Roman, 88; Democrats in Italic, 12.

REPRESENTATIVES.

Distric	NAME.	P. O. ADDRESS.	COUNTIES IN DISTRICT.	OCCUPATION.	NATIVITY.	Years in Iowa	Age
23	Alberson, A. N. J.	Washington	Washington	Merchant.	Ohio	32	48
80	Anderson, G. M.	Inwood	Lyon, O'Brien	Hd.w. Dir.	New York	22	36
82	Anderson, Edwin	Ruthven	Clay, Palo Alto	Druggist	Sweden	27	40
17	Arnold, Robert B.†	Foster	Monroe	Farmer	Indiana	51	63
79	Bailey, C. F.	Ireton	Sioux	Fmr. & Stk.	Ohio	41	55
68	Baker, Blon A.**	Greeley	Delaware	Farmer	Iowa	40	40
30	Baker, M. N.	Anita	Cass	Farmer	Illinois	43	50
58	Barrett, James	Sioux City	Woodbury	Stone Cont.	England	10	43
59	Beal, L. W.	Cherokee	Cherokee	Co. Aud.	Illinois	15	59
85	Bird, John W.	Rockford	Cerro Gordo	Farmer	Ohio	14	59
62	Blake, F. J.	Fort Dodge	Webster	Lawyer	Iowa	32	32
56	Blume, Theodore	Denison	Crawford	Farmer	Illinois	18	36
87	Bowen, D. H.	Waukon	Allamakee	Phy. & Sur.	Wisconsin	22	47
33	Boyd, J. R.*	Defiance	Shelby	Phy. & Fmr	Penn	42	52
19	Brighton, Henry H	Fairfield	Jefferson	Lawyer	Ohio	27	47
2	Bull, C. E.	Milton	Van Buren	Fmr. & Stk.	Missouri	16	44
37	Carr, George H.	Des Moines	Polk	Lawyer	New York	21	44
75	Christie, Jr., John*	Garner	Hancock, Wright	R. E. & L.	Canada	36	56
13	Clark, James M	Prescott	Adams	Farmer	Ohio	30	36
63	Clark, R. G.	Webster City	Hamilton	But. E. & P.	Mass	25	36
51	Classen, J. B.	Green Mount'n	Marshall	Farmer	Illinois	30	51
70	Conley, P. W.	Elkport	Clayton	Farmer	Iowa	30	30
12	Cook, R. E.	Red Oak	Montgomery	Bk & T. Mf.	Illinois	17	48
40	Davis, W. T.	Hamburg	Fremont	Merchant	Indiana	31	46
43	Dempster, John E.	Donahue	Scott	Farmer	Ohio	38	60
76	DeWolf, M. E.	Laurens	Pocahontas	Grain Dir.	Michigan	10	30
18	Dickins, George W.	Hedrick	Wapello	Fmr. & Stk.	Ohio	51	54

3	Downing, S. B.	Bloomfield	Davis	Mr.	Penn.	59
48	Dows, W. G.	Cedar Rapids	Linn	R. E. & L.	Iowa	33
90	Eaton, Willard L.	Osgo	Michell	Lawyer	Iowa	49
65	Emmett, Thomas	Reinbeck	Grundy	Stock Dlr.	Iowa	41
83	Farley, J. M.*	Whitemore	Kossuth	Hdw. & Lm	Wisconsin	19
9	Frank, O. H.	Biogham	Page	Farmer	Indiana	27
84	Funk, J. H.	Iowa Falls	Hardin	Farmer	Ohio	7
78	Gibson, F. S.	Le Mars	Plymouth	R. E. & L.	New York	32
14	Gibson, John	Creston	Union	Banker	Ohio	21
42	Giesler, J. L.	Wilton Junct'n	Muscatine	Bkr. & Stk.	Iowa	49
53	Good, John L.	Boxholm	Boone	Farmer	Penn	28
46	Hansmann, Anton	De Witt	Clinton	Farmer	Germany	35
91	Hanson, W. O.	Forest City	Winnebago, Worth	Bkr. & R. E.	Norway	33
49	Hansbert, D. K.	Shellsburg	Benton	Banker	Iowa	40
57	Hathaway, J. M.*	Onawa	Ida, Monona	Farmer	Iowa	40
66	Hauger, W. E.	La Porte City	Black Hawk	Teacher	Illinois	31
1	Hazen, J. B.	West Point	Lee	Farmer	Penn	31
5	Hinkle, George W.	Harvard	Wayne	Physician	Indiana	43
35	Hinkson, F. O.*	Stuart	Guthrie	Lawyer	N. H.	29
40	Hughes, Jr., John	Williamsburg	Iowa	Lum. Dir.	Ohio	40
21	Hunt, W. B.	Burlington	Des Moines	Farmer	Iowa	10
50	Jackson, Albert E.	Tama	Tama	Banker	Indiana	34
21	Jaeger, Louis M.	Burlington	Des Moines	Cigar Mkr.	Iowa	39
55	Jay, John T.	Manning	Carroll	Merchant	Iowa	47
74	Johnston, C. F.	Sheffield	Franklin	Lawyer	Iowa	41
20	Jones, W. F.	Denova	Henry	Farmer	Illinois	31
34	Kelly, T. L.	Brayton	Audubon	Fmr. & Stk	Iowa	27
88	Klemme, Wm. H.	Ridgeway	Winneshiak	Lum. Dlr.	Indiana	35
41	Koontz, Geo W**	Iowa City	Johnson	Banker	Penn	44
86	Krieger, J. W.	New Hampton	Chickasaw	Farmer	Iowa	42
73	Ladd, W. G.	Clarksville	Butler	Con & Bidr	New York	17
46	Lambert, Thomas	Sabula	Jackson	Editor	Iowa	42
61	Lavender, J. F.	Rockwell City	Calhoun	Lawyer	N. H.	34

REPRESENTATIVES—CONTINUED.

District	NAME.	P. O. ADDRESS.	COUNTIES IN DISTRICT.	OCCUPATION.	NATIVITY.	Years in House	Age
22	Letts, Hilton M.	Columbus Junction	Louisa.	Farmer.	Iowa.	40	40
29	Madden, K. R.	Bridgewater.	Adair.	Merchant.	Indiana.	42	42
81	Meyers, W. H. H. **	Milford.	Dickinson, Emmet, Osceola.	Grain merchant	Indiana.	48	59
87	McCurdy, T. E.	Hazleton.	Buchanan.	Banker.	Ohio.	32	51
45	McGinn, F. F.	Clinton.	Clinton.	Lawyer.	Iowa.	27	27
71	Miller, Christian.	Elgin.	Fayette.	Farmer.	Switzer'nd	41	50
77	Miller, D. C.	Newell.	Buena Vista.	Fmr. & Bkr	New York.	18	69
44	Miller, Thomas B.	Stanwood.	Cedar.	Farmer.	Ohio.	32	57
27	Miller, John H.	Palmyra.	Warren.	Farmer.	Illinois.	30	55
43	Nabstedt, Jacob.	Davenport.	Scott.	R. E. & Ins	Germany.	30	52
48	Nieter, Henry J.	Walker.	Linn.	Banker.	Ohio.	43	49
69	Nolan, Thomas F.	Ballyclough.	Dubuque.	Fmr. & Stk	Ireland.	47	58
15	Novers, A. A.	Osceola.	Clarke.	Fmr. & Stk	Illinois.	6	26
89	Overfield, E. E.	Elma.	Howard.	Phy. & Drg	Iowa.	34	34
11	Parker, John.	Silver City.	Mills.	Fmr. & Stk	England.	31	60
16	Penick, J. A.	Chariton.	Lucas.	Lawyer.	Iowa.	43	43
36	Perrotti, E. G.	Perry.	Dallas.	Mechanic.	New York.	22	65
4	Porter, Claude R.	Centerville.	Appanoose.	Lawyer.	Iowa.	25	25
31	Potter, L. F.	Oakland.	Pottawattamie.	Banker.	Wisconsin.	21	42
72	Potter, A. M.	Waverly.	Bremer.	Lawyer.	Iowa.	27	27
1	Power, J. T. P.	Keokuk.	Lee.	Lawyer.	Iowa.	33	33
38	Powers, S. B.	Kellogg.	Jasper.	Fmr. & Mfr	New York.	30	47
7	Prenatis, P. L.	Delphos.	Ringgold.	Physician.	Indiana.	9	27
31	Putnam, G. M.	Carson.	Pottawattamie.	Farmer.	N. H.	24	60
39	Ray, W. G.	Grinnell.	Poweshiek.	Editor.	Michigan.	22	40
25	Reynolds, J. W. †	Beacon.	Mahaska.	Miner.	England.	15	40

26	Rietveld, Herman**	Pella.....	Marion.....	Banker.....	Iowa.....	34
58	Santee, I. B.....	Danbury.....	Woodbury.....	Banker.....	W. Va.....	15
69	Sauer, Edmund J.....	Dubuque.....	Dubuque.....	Mechanic.....	Illinois.....	38
28	Shambaugh, John.....	Booneville.....	Madison.....	Farmer.....	Ohio.....	24
47	Shrean, William D.....	Anamosa.....	Jones.....	Lawyer.....	Iowa.....	30
32	Smith, G. H.....	Persia.....	Harrison.....	Farmer.....	Michigan.....	28
54	Smith, P. A.....	Scranton.....	Greene.....	Editor.....	Illinois.....	42
60	Stalloop, C. E.....	Sac City.....	Sac.....	Thr. & Lyr	Minnesota.....	16
37	Stewart, Chas. W.....	Clive.....	Polk.....	Farmer.....	Indiana.....	20
85	Towner, Wm B.....	Charles City.....	Floyd.....	Farmer.....	Vermont.....	33
8	Van Houten, G. H.....	Lenox.....	Taylor.....	Lecturer.....	Missouri.....	49
52	Veneman, W. J.....	Maxwell.....	Story.....	Farmer.....	Indiana.....	48
6	Wemple, M.....	Garden Grove.....	Decatur.....	Fmr. & Stk	New York.....	4
24	Wilson, James.....	Hedrick.....	Keokuk.....	Farmer.....	Ireland.....	32

Republicans in Roman, 61; Democrats in *Radic*, 32; *Silver Republicans, 4; †Populists, 3; total, 100 **Elected to fill vacancy in 1898. †Elected to Senate in 1898.

BOARD OF HEALTH.

ROBERT E. CONNIFF, *President*.

J. F. KENNEDY, *Secretary*, Des Moines.

MILTON REMLEY, *Attorney-General*, Des Moines. *Ex-officio*.

JAMES I. GIBSON, *State Veterinary Surgeon*, Des Moines. *Ex-officio*.

WARREN DICKINSON, *Civil Engineer*, Des Moines.

TERMS EXPIRE.

Robert E. Conniff, Sioux City (Regular).....	Jan. 31, 1900
J. A. Scroggs, Keokuk (Regular).....	Jan. 31, 1901
J. C. Shrader, Iowa City (Regular).....	Jan. 31, 1902
Walton Bancroft, Keokuk (Homeopathic).....	Jan. 31, 1903
E. A. Guilbert, Dubuque (Homeopathic).....	Jan. 31, 1904
John A. McKlveen, Chariton (Eclectic).....	Jan. 31, 1905
Henry Matthey, Davenport (Regular).....	Jan. 31, 1906

Regular meetings of the board, first Thursday of February, May, August and November.

STATE BOARD OF MEDICAL EXAMINERS.

President.—J. A. SCROGGS, Keokuk.

Secretary and Treasurer—J. F. KENNEDY, Des Moines.

Members.—The physicians of the State Board of Health.

Examinations held two weeks preceding the meetings of the Board of Health.

Correspondence relating to practice of medicine should be sent to the secretary of this board.

Every person practicing medicine in the state is required to procure a certificate from this board.

The board is authorized to issue two classes of certificates: *First*, to *physicians*, under sections 2576 and 2582 of the code; and, *second*, to *Osteopaths*, under chapter 69, laws Twenty-seventh General Assembly.

COMMISSIONERS OF PHARMACY.

TERMS EXPIRE.

<i>President.</i> —FLETCHER HOWARD, Des Moines.....	April 23, 1899
<i>Vice-President.</i> —W. L. LELAND, Hawarden.....	April 23, 1900
N. T. HENDRIX, Col. Junction.....	April 23, 1901
<i>Secretary</i> —CHARLES W. PHILLIPS, Jackson county; postoffice, Des Moines.	

Members of the board are appointed for a term of three years, one member each year. Every person who shall desire to conduct the business of selling at retail, compounding or dispensing drugs, etc., for medical use, must first be examined by said board and their names registered in a book kept by the board for that purpose, showing also his residence, together with the date of issuing certificate.

Fee for examination and certificate, \$5.

Graduates of recognized schools of pharmacy may be registered without examination. Fee for registration and certificate, without examination, \$2.

The following law relates to itinerant vendor's license:

SEC. 2594. Itinerant vendors of drugs. Any itinerant vendor of any drug, nostrum, ointment, or appliance of any kind for the treatment of any disease or injury, and all those who by any method publicly profess to treat or cure diseases, injury, or deformity, shall pay to the treasurer of the commission of pharmacy an annual fee of one hundred dollars, upon the receipt of which the secretary of the commission shall issue a license for one year from its date. Two thousand dollars annually of the money arising from the license fund, or so much as may be needed, shall be devoted to defraying the expenses of the commission, and any balance remaining shall be paid into the state treasury. Said commission shall, on the first day of January of each year, make a verified and itemized statement in writing to the auditor of state, of all receipts and expenditures of money coming into their hands by virtue of their office. Any violation of this section shall be a misdemeanor, and any person shall, upon conviction thereof, pay a fine of not less than one hundred dollars, nor more than two hundred dollars. In actions or prosecutions under this chapter, it need not be proven that the defendant has not a license, but such fact shall be a matter of defense.

EDUCATIONAL BOARD OF EXAMINERS.

President.—RICHARD C. BARRETT, A. M., State Superintendent of Public Instruction, *ex officio*.

Secretary—HELEN ELLIOTT, PH. M., Ottumwa.

Members of the Board—

Amos N. Currier, A. M., Acting President State University, *ex officio*.

Homer H. Seerley, A. M., President State Normal School, *ex officio*.

Elizabeth Hughes, Cedar Falls.....Nov. 21, 1900

Hamline H. Freer, A. M., Mt. Vernon.....Nov. 26, 1902

Two members of the board, one of whom shall be a woman, are appointed by the Governor for terms of four years, and are not eligible for reappointment.

The board holds annually at least two public examinations of teachers, and a full record of their proceedings, as well as a complete register of all persons to whom certificates and diplomas are issued, is kept by the board.

The new code makes provision for a certificate to primary teachers of acknowledged ability and of successful experience.

Persons holding a certificate from the board are authorized, for a term of five years, to teach in any public school of the state

Fee for state certificate, \$3, and for state diploma, \$5; fees when collected to be paid into the state treasury. If, however, an applicant shall fail in the examination, one-half of the fee is returned.

BOARD OF DENTAL EXAMINERS.

TERMS EXPIRE.

President.—J. T. ABBOTT, Manchester.....Aug. 1, 1899

Sec. and Treas.—F. P. WEBBER, Cherokee.....Aug. 1, 1903

J. S. KULP, Muscatine.....Aug. 1, 1902

F. A. LEWIS, Ottumwa.....Aug. 1, 1900

E. L. BROOKS, Vinton.....Aug. 1, 1901

Attorney for Board.—A. R. MOLYNEUX, Cherokee.

HISTORICAL DEPARTMENT.

Board of Trustees.—GOV. L. M. SHAW.

Chief Justice G. S. ROBINSON.	Judge JOSIAH GIVEN.
Judge C. T. GRANGER.	Judge C. M. WATERMAN.
Judge H. E. DEEMER.	Judge SCOTT M. LADD.
Hon. G. L. DOBSON, Secretary of State.	
Hon. R. C. BARRETT, Superintendent of Public Instruction.	
CHARLES ALDRICH, A. M., <i>Curator and Secretary.</i>	

As now organized, this department dates from the first day of July, 1892. Its chief purpose is the collection of historical data relating to our own state and the vast territory of which it originally formed a part. So far as literature is concerned, especial efforts are being made to collect Iowa newspapers from the earliest dates to the present time, works of state and general western and national history, works on the slavery question and the war for the Union, histories of all our wars from the earliest times, reports upon the census of both state and nation, works relating to the North American Indians, county histories, directories of cities and towns, earlier and later maps, Iowa pamphlets, biographies of our notable men and women, printed or in manuscript; written or printed documents relating to early settlers and settlements, reports, catalogues, circulars and broadsides relating to the churches, educational and benevolent institutions of the state; in short, every species of data which can throw light upon local, state, or western history.

The department publishes THE ANNALS OF IOWA, a quarterly historical magazine of eighty pages, which will enter upon its seventh year with the number for April, 1899. This is made up of original contributions in history and biography. By direction of the trustees it is sent free to every organized library in our state. Its price to subscribers is \$1 per year.

A considerable collection of museum materials, military relics and mementoes, specimens in archaeology, geology, mineralogy and natural history, has been made and placed on exhibition.

The department has secured thirty fine oil portraits of distinguished Iowans, most of which have been placed temporarily in other rooms of the capitol. As works of art, many of these rank very high. Several more are promised in the near future.

The historical department is supported by a permanent appropriation of \$6,000 per annum.

Up to November 1, 1898, the collections of the department included the following:

Bound volumes of newspapers.....	1,825
Newspapers and periodicals coming to the department.....	364
Total number of books in the library	4,804
Total number of pamphlets in the library.....	4,015

Also a large collection of autograph letters, manuscripts and portraits of notable people in all parts of the world.

An act of the Twenty-sixth General Assembly authorized the executive council to procure a site for and proceed to the erection of a state historical building for these rapidly accumulating collections. That body, however, appropriated only \$25,000, stipulating that this sum should complete the structure. The council, deeming the appropriation inadequate for this purpose, procured a site but proceeded no further, relegating the matter to the Twenty-seventh General Assembly (1898). This latter body increased the appropriation \$30,000. It also provided that the site which had cost \$4,300 should be held as the site for the arsenal, and that the sum of \$15,000, to be realized from the sale to the city of the old arsenal property, should be devoted to the purchase of a new site for the historical building. The council, upon the approval of this act, proceeded to purchase a site on the northeast corner of Eleventh street and Grand avenue, and let the contract for the erection of the west wing of the proposed structure, which is to be completed October 1, 1899. At the date of this writing (December 22, 1898) the foundation has been completed. The corner stone will be laid in the spring of 1899.

HISTORICAL SOCIETY—IOWA CITY.

The officers of the society are:

President.—J. L. PICKARD, LL. D.

Vice-President.—PROF. I. A. LOOS.

Treasurer.—LOVELL SWISHER.

Secretary.—M. W. DAVIS

Editor.—DR. F. LLOYD.

Custodian.—ADA LLOYD.

BOARD OF CURATORS.

(By appointment of the governor.)

Hon. D. N. Richardson.....	Davenport
Hon. George D. Perkins.....	_____

Miss Marian Murdock.....	Humboldt
Hon. S. M. Clark.....	Keokuk
Hon. W. J. Knight.....	Dubuque
Hon. J. O. Crosby.....	Garnaville
Hon. R. H. Moore.....	Ottumwa
Hon. John F. Duncombe.....	Fort Dodge
Hon. Horace M. Towner.....	Corning

(By election of society.)

Dr. J. L. Pickard.....	Iowa City
Dr. C. M. Hobby.....	Iowa City
Prof. S. Calvin.....	Iowa City
Prof. T. H. Macbride.....	Iowa City
Hon. Peter A. Dey.....	Iowa City
Hon. George W. Ball.....	Iowa City
Dr. B. F. Shambaugh.....	Iowa City
Hon. S. E. Paine.....	Iowa City
M. W. Davis.....	Iowa City

IOWA ACADEMY OF SCIENCES.

President.—W. S. HENDRIXSON, Grinnell.

Vice-President.—M. F. AREY, Cedar Falls.

Second Vice-President.—F. M. WITTER, Muscatine

Secretary-Treasurer.—H. F. BAIN, Des Moines.

Executive Council.—The above officers and S. W. BEYER, Ames; A. C. PAGE, Cedar Rapids; W. H. NORTON, Mt Vernon.

The object of the academy is the advancement of scientific research throughout the state. Annual meetings are held during the Christmas holidays, and a volume containing the papers read is published each year.

AGRICULTURAL SOCIETY.

OFFICERS

President.—W. F. HARRIMAN, Hampton, Franklin county.

Vice-President.—R. J. JOHNSTON, Humboldt county.

Secretary.—G. H. VAN HOUTEN, Lenox, Taylor county.

Treasurer.—G. D. ELLYSON, Des Moines, Polk county.

DIRECTORS

TERMS EXPIRE JANUARY, 1901.

J. P. Manatrey.....	Fairfield, Jefferson county
C. E. Cameron.....	Alta, Buena Vista county
W. W. Morrow.....	Afton, Union county
A. L. Plummer.....	Ivy, Polk county
D. Sheehan.....	Osage, Mitchell county
John Howat.....	Welton, Clinton county

TERMS EXPIRE JANUARY, 1900.

J. C. Frasier.....	Bloomfield, Davis county
L. H. Pickard.....	Harlan, Shelby county
M. J. Wragg.....	Waukee, Dallas county
J. W. Wadsworth.....	Algona, Kossuth county

Appropriation by the Twenty-seventh General Assembly,
\$5,000.

The association holds its annual meetings in January of each year for election of officers, transaction of its general business and financial settlement.

HORTICULTURAL SOCIETY.

President.—C. F. GARDNER, Osage.

Vice-President.—M. J. WRAGG, Waukee.

Secretary.—WESLEY GREENE, Davenport.

Treasurer.—W. M. BOMBERGER, Harlan.

Librarian.—WESLEY GREENE, Davenport.

DIRECTORS.

First District.—G. B. Brackett, Denmark.

Second District.—Abner Branson, New Sharon.

Third District.—J. P. Jackson, Glenwood.

Fourth District.—Wesley Greene, Davenport.

Fifth District.—W. O. Willard, Grinnell.

Sixth District.—A. L. Plummer, Ivy.

Seventh District.—B. Shontz, Correctionville.

Eighth District.—R. P. Speer, Cedar Falls.

Ninth District.—B. F. Ferris, Hampton.

Tenth District.—P. F. Kinne, Storm Lake.

Eleventh District.—Elmer Reeves, Waverly.

Twelfth District.—Eugene Secor, Forest City.

Terms of members from even numbered districts will expire in 1899; those of odd numbered districts in 1900.

Annual meetings of the society are held the second Tuesday of December of each year.

The society publishes an annual report full of valuable and interesting papers.

The object of this society is the promotion and encouragement of horticulture and arboriculture in the state by the collection and dissemination of practical information regarding the cultivation of such fruits, flowers and trees as are best adapted to the soil and climate of the state. The rooms of the society are kept open at all times for the reception of visitors. All communications on horticultural topics will be promptly answered by the secretary. Next annual meeting the second Tuesday in December, 1899.

IOWA STATE TEACHERS' ASSOCIATION.

President — F. H. BLOODGOOD, West Union.

Vice-Presidents — W. N. CLIFFORD, Council Bluffs.

Laura B. Swan, Fairfield.

Ella Truman, Sioux City.

Secretary. — Carrie M. Goodell, Corydon.

Treasurer. — G. W. Samson, Cedar Falls.

Executive Committee. — Thomas Nicholson, Mt. Vernon.

W. F. Chevalier, Red Oak.

C. E. Shelton, Burlington.

COUNTY OFFICERS OF IOWA.

ADAIR COUNTY.

COUNTY SEAT, GREENFIELD.

OFFICE.	NAME OF OFFICER.	POSTOFFICE.	POLITICS.
Auditor	J. D. Friel	Greenfield.....	Republican
Clerk courts	H. G. Lynch.....	Greenfield.....	Republican
Treasurer	J. S. Hulbert	Greenfield.....	Republican
Recorder	John Chambers.....	Greenfield.....	Republican
Sheriff	D. A. Patterson	Greenfield.....	Republican
Supt. of schools.....	A. A. Taylor	Greenfield.....	Republican
Surveyor	George F. Clark	Bridgewater	Republican
Coroner	W. H. Romesha	Greenfield.....	Republican
County attorney.....	C. T. Launder	Fontanelle	Republican
Supervisor—Chm	O. A. Ostrander.....	Dexter	Republican
Supervisor	J. O. Lane	Greenfield.....	Democrat.
Supervisor	Jerry W. Evans.....	Fontanelle	Republican

ADAMS COUNTY.

COUNTY SEAT, CORNING.

OFFICE.	NAME OF OFFICER.	POSTOFFICE.	POLITICS.
Auditor	J. M. Belknap	Corning	S. Rep.
Clerk courts	L. E. Stanley	Corning	Republican
Treasurer	W. F. Shinn	Corning	Democrat.
Recorder	L. M. Allen	Corning	Republican
Sheriff	William Gibson	Corning	Republican
Supt. of schools.....	Ira P. Clark	Corning	Republican
Surveyor.....	H. H. Hastings	Corning	Republican
Coroner	T. D. Lincoln.....	Corning	Republican
County attorney.....	Carl W. Stanley	Corning	Democrat.
Supervisor—Chm	J. H. Lynam	Hoyt.....	Democrat.
Supervisor	George H. Ridgeway.....	Cromwell.....	Democrat.
Supervisor	S. M. Kirkpatrick.....	Carl	Democrat.
Supervisor	D. P. Hall	Corning	Democrat.
Supervisor	Joseph Monosmith.....	Corning	Republican

ALLAMAKEE COUNTY.

COUNTY SEAT, WAUKON.

OFFICE.	NAME OF OFFICER.	POSTOFFICE.	POLITICS.
Auditor	Otto Hagen	Waukon	Republican
Clerk courts	Ellison J. Orr	Waukon	Republican
Treasurer	George G. Helming	Waukon	Republican
Recorder	E. M. Hancock	Waukon	Republican
Sheriff	James H. McGhee	Waukon	Republican
Supt. of schools	J. F. Smith	Waukon	Republican
Surveyor	H. B. Miter	Ion	Republican
Coroner	S. O. Myers	Rossville	Republican
County attorney	H. H. Stilwell	Waukon	Republican
Supervisor—Chm.	M. W. Eaton	Waukon	Republican
Supervisor	J. A. Drogset	Elon	Republican
Supervisor	J. W. Hartley	French Creek	Republican

APPANOOSE COUNTY.

COUNTY SEAT, CENTERVILLE.

OFFICE.	NAME OF OFFICER.	POSTOFFICE.	POLITICS.
Auditor	H. L. Hazlewood	Centerville	Republican
Clerk courts	M. E. Louthier	Centerville	Republican
Treasurer	N. M. Scott	Centerville	Republican
Recorder	J. A. Stevens	Centerville	Republican
Sheriff	G. E. Clime	Centerville	Republican
Supt. of schools	S. W. Adamson	Centerville	Republican
Surveyor	P. S. Holbrook	Cincinnati	Republican
Coroner	John Dailey	Centerville	Republican
County attorney	J. M. Wilson	Centerville	Republican
Supervisor—Chm.	J. M. Walker	Walnut City	Republican
Supervisor	Harrison Baker	Centerville	Republican
Supervisor	A. F. Johnston	Centerville	Republican

AUDUBON COUNTY.

COUNTY SEAT, AUDUBON.

OFFICE.	NAME OF OFFICER.	POSTOFFICE.	POLITICS.
Auditor	A. F. Greenwaldt	Audubon	Republican
Clerk courts	H. D. Woodward	Audubon	Republican
Treasurer	L. D. Phelps	Audubon	Republican
Recorder	M. N. Esbeck	Audubon	Republican
Sheriff	J. H. Jones	Audubon	Democrat.
Supt. of schools	R. C. Spencer	Audubon	Democrat.
Surveyor	H. S. Wattles	Audubon	Republican
Coroner	W. R. Koob	Brayton	Republican
County attorney	J. M. Graham	Audubon	Democrat.
Supervisor—Chm.	S. F. Garmire	Gray	Republican
Supervisor	Niels P. Hoegh	Brayton	Republican
Supervisor	J. Shingledecker	Audubon	Republican

BENTON COUNTY.

COUNTY SEAT, VINTON.

OFFICE.	NAME OF OFFICER.	POSTOFFICE.	POLITICS.
Auditor	W H Bickel	Vinton	Republican
Clerk courts	B. F. Moorman	Vinton	Republican
Treasurer	O. W. Brubaker	Vinton	Democrat.
Recorder	D. S. Rosenberg	Vinton	Republican
Sheriff	P. H. Thlessen	Vinton	Democrat
Supt. of schools	A. K. Kife	Vinton	Democrat.
Surveyor	L. Smith	Keystone	Republican
Coroner	J. E. Cox	Belle Plaine	Republican
County attorney	M. J. Tobin	Vinton	Republican
Supervisor—Chm	R. F. Smith	Belle Plaine	Republican
Supervisor	J. F. Schloeman	Norway	Democrat.
Supervisor	J. N. Kerr	Vinton	Republican

BLACK HAWK COUNTY.

COUNTY SEAT, WATERLOO.

OFFICE.	NAME OF OFFICER.	POSTOFFICE.	POLITICS.
Auditor	D. W. Foote	Waterloo	Republican
Clerk courts	H. D. Williams	Waterloo	Republican
Treasurer	F. M. Shoemaker	Waterloo	Republican
Recorder	C. B. Santee	Waterloo	Republican
Sheriff	W. M. Law	Waterloo	Republican
Supt. of schools	W. W. Brittain	Waterloo	Republican
Surveyor	M. L. Newton	Waterloo	Republican
Coroner	E. J. Waddy	Waterloo	Republican
County attorney	S. B. Reed	Waterloo	Republican
Supervisor—Chm	Ed. Mullany	Jesup	Democrat.
Supervisor	Wm. Fegles	La Porte City	Democrat.
Supervisor	O. H. Brandhorst	Hudson	Democrat.
Supervisor	C. A. Rownd	Cedar Falls	Republican
Supervisor	Charles D. Becker	Waterloo	Republican
Supervisor	Thomas Weistead	Waterloo	Republican
Supervisor	Nell McDougal	Waterloo	Republican

BOONE COUNTY.

COUNTY SEAT, BOONE.

OFFICE.	NAME OF OFFICER.	POSTOFFICE.	POLITICS.
Auditor	A. M. Burnside	Boone	Republican
Clerk courts	E. Harner	Boone	Republican
Treasurer	B. M. Huntley	Boone	Republican
Recorder	C. C. Olson	Boone	Republican
Sheriff	George Garner	Boone	Democrat.
Supt. of schools	B. P. Holst	Boone	Democrat.
Surveyor	George Brown	Boone	Republican
Coroner	H. O. Ebersole	Boone	Republican
County attorney	C. I. Sparks	Boone	Republican
Supervisor	Thomas Burk	Boone	Republican
Supervisor	A. L. Mace	Argus	Republican
Supervisor	John Anderson	Madrid	Republican

BREMER COUNTY.

COUNTY SEAT, WAVERLY.

OFFICE.	NAME OF OFFICER.	POSTOFFICE.	POLITICS.
Auditor	B. J. Glatly	Waverly	Democrat.
Clerk courts	C. J. Brodie	Waverly	Republican
Treasurer	John M. Hazlett	Waverly	Democrat.
Recorder	W. H. Babcock	Waverly	Republican
Sheriff	Henry Parrott	Waverly	Democrat.
Supt. of schools	F. P. Hagemann	Waverly	Democrat.
Surveyor	A. A. Robish	Sumner	Democrat.
Coroner	O. E. Patterson	Sumner	Democrat.
County attorney	J. Y. Hazlett	Waverly	Republican
Supervisor—Chm.	W. O. Holt	Waverly	Republican
Supervisor	H. K. Barney	Horton	R-p b ican
Supervisor	J. F. Schoephoerster	Sumner	Democrat.

BUCHANAN COUNTY.

COUNTY SEAT, INDEPENDENCE.

OFFICE.	NAME OF OFFICER.	POSTOFFICE.	POLITICS.
Auditor	V. W. Davis	Independence	Republican
Clerk courts	H. C. Ohappell	Independence	Republican
Treasurer	James A. Poor	Independence	Republican
Recorder	J. B. Truax	Independence	Republican
Sheriff	C. E. Hiff	Independence	Republican
Supt. of schools	E. C. Lillie	Independence	R-p b ican
Surveyor	J. N. Hiff	Independence	R-p b ican
Coroner	F. R. Bain	Hazleton	Republican
County attorney	H. W. Holman	Independence	Republican
Supervisor—Chm.	Randall Jacobs	I-dependence	Republican
Supervisor	Walter Thompson	Winthrop	Republican
Supervisor	J. D. Laird	Jesup	Republican
Supervisor	Fred. Ebersole	Winthrop	Republican
Supervisor	E. F. Irwin	Quasqueton	Republican
Supervisor	Charles E. Boyack	Independence	Republican
Supervisor	John Elliott	Lamont	Republican

BUENA VISTA COUNTY.

COUNTY SEAT, STORM LAKE.

OFFICE.	NAME OF OFFICER.	POSTOFFICE.	POLITICS.
Auditor	J. H. LaGrange	Storm Lake	Republican
Clerk courts	J. J. Jacobson	Storm Lake	Republican
Treasurer	G. W. Austin	Storm Lake	Republican
Recorder	Lorin Ellis	Storm Lake	Republican
Sheriff	E. L. O'Baston	Storm Lake	Democrat.
Supt. of schools	J. E. Durkee	Sioux Rapids	Republican
Surveyor	F. M. Harding	Storm Lake	Republican
Coroner	L. M. Johnston	Storm Lake	Republican
County attorney	H. F. Schultz	Storm Lake	Republican
Supervisor—Chm.	S. G. Buland	Linn Grove	Republican
Supervisor	A. M. Davis	Newell	Republican
Supervisor	N. P. Helberg	Alta	Republican
Supervisor	L. A. Torkelson	Sioux Rapids	Republican
Supervisor	Fred. Schaller	Storm Lake	Republican

BUTLER COUNTY.

COUNTY SEAT, ALLISON.

OFFICE.	NAME OF OFFICER.	POSTOFFICE.	POLITICS.
Auditor.....	W. A. Reynolds	Allison.....	Republican
Clerk courts.....	M. L. Palmer	Allison.....	Republican
Treasurer.....	W. J. Burbank.....	Allison.....	Republican
Recorder.....	E. V. Franke.....	Allison.....	Republican
Sheriff.....	M. Oline.....	Allison.....	Republican
Supt. of schools.....	H. B. Akin.....	Allison.....	Republican
Surveyor.....	Ward M. Jones.....	Allison.....	Republican
Coroner.....	Dr. V. C. Birney.....	Greene.....	Republican
County attorney.....	George A. McIntyre.....	Shell Rock.....	Republican
Supervisor—Chm.....	John F. Wade.....	Greene.....	Democrat.
Supervisor.....	Stanley Conn.....	Parkrsburg.....	Republican
Supervisor.....	Baue Leavens.....	Shell Rock.....	Republican

CALHOUN COUNTY.

COUNTY SEAT, ROCKWELL CITY.

OFFICE.	NAME OF OFFICER.	POSTOFFICE.	POLITICS.
Auditor.....	Clayton C. Riley.....	Rockwell City.....	Republican
Clerk courts.....	Fred Russell.....	Rockwell City.....	Republican
Treasurer.....	B. E. Sebern.....	Rockwell City.....	Republican
Recorder.....	Samuel A. Smith.....	Rockwell City.....	Republican
Sheriff.....	E. A. White.....	Rockwell City.....	Republican
Supt. of schools.....	R. W. Murphey.....	Rockwell City.....	Republican
Surveyor.....	S. F. Moeller.....	Rockwell City.....	Republican
Coroner.....	J. R. Thompson.....	Jolley.....	Republican
County attorney.....	W. E. Gray.....	Rockwell City.....	Republican
Supervisor—Chm.....	H. C. Wetter.....	Muddy.....	Republican
Supervisor.....	George W. Reeves.....	Jolley.....	Republican
Supervisor.....	Arthur Johnson.....	Rockwell City.....	Democrat.
Supervisor.....	R. A. Smith.....	Lake City.....	Republican
Supervisor.....	S. L. Kent.....	Manson.....	Republican

CARROLL COUNTY.

COUNTY SEAT, CARROLL.

OFFICE.	NAME OF OFFICER.	POSTOFFICE.	POLITICS.
Auditor.....	J. P. Laughlin.....	Carroll.....	Democrat
Clerk courts.....	Henry Brunner.....	Carroll.....	Republican
Treasurer.....	Gus. E. Hoch.....	Carroll.....	Democrat.
Recorder.....	John H. Glaza.....	Carroll.....	Democrat.
Sheriff.....	George S. Nestle.....	Carroll.....	Democrat.
Supt. of schools.....	J. J. McMahon.....	Carroll.....	Democrat.
Surveyor.....	I. W. Hoffman.....	Roselle.....	Democrat.
Coroner.....	A. M. Langel.....	Breda.....	Democrat.
County attorney.....	A. T. Olerich.....	Carroll.....	Republican
Supervisor—Chm.....	Chris. Grube.....	Manning.....	Democrat.
Supervisor.....	A. C. Steele.....	Coon Rapids.....	Republican
Supervisor.....	T. B. McClue.....	Lake City.....	Republican
Supervisor.....	Richard Booth.....	Arcadia.....	Democrat.
Supervisor.....	Andrew Kirk.....	Carroll.....	Democrat.

CASS COUNTY.
COUNTY SEAT, ATLANTIC.

OFFICE.	NAME OF OFFICER.	POSTOFFICE.	POLITICS.
Auditor.....	R. H. Shifflet.....	Atlantic.....	Republican
Clerk courts.....	W. H. McConvill.....	Atlantic.....	Republican
Treasurer.....	T. W. Brown.....	Atlantic.....	Republican
Recorder.....	Frank Herbert.....	Atlantic.....	Republican
Sheriff.....	J. P. Hill.....	Atlantic.....	Republican
Supt. of schools.....	A. J. Burton.....	Atlantic.....	Democrat.
Surveyor.....	Henry Heat n.....	Atlantic.....	Democrat.
Coroner.....	M. J. Murphey.....	Cumberland.....	Republican
County attorney.....	C. A. Meredith.....	Atlantic.....	Republican
Supervisor—Chm.....	D. B. Frink.....	Cumberland.....	Republican
Supervisor.....	Levi Mountain.....	Cumberland.....	Republican
Supervisor.....	N. W. Way.....	Apita.....	Republican
Supervisor.....	E. D. Wilkin.....	Atlantic.....	Democrat.
Supervisor.....	J. F. McGovern.....	Atlantic.....	Democrat.

CEDAR COUNTY.
COUNTY SEAT, TIPTON.

OFFICE.	NAME OF OFFICER.	POSTOFFICE.	POLITICS.
Auditor.....	P. H. Downing.....	Tipton.....	Republican
Clerk courts.....	I. J. Hamiel.....	Tipton.....	Republican
Treasurer.....	H. Platt.....	Tipton.....	Democrat
Recorder.....	S. A. Jennings.....	Tipton.....	Republican
Sheriff.....	D. A. Downing.....	Tipton.....	Democrat.
Supt. of schools.....	J. W. Marker.....	Tipton.....	Democrat.
Surveyor.....	J. Q. Zuck.....	Dixon.....	Democrat
Coroner.....	L. L. Kennedy.....	Mechanicsville.....	Republican
County attorney.....	C. O. Boling.....	Tipton.....	Republican
Supervisor—Chm.....	Joseph McCoy.....	Stanwood.....	Republican
Supervisor.....	Ernest Schluter.....	Lowden.....	Republican
Supervisor.....	William Dean.....	Tipton.....	Republican
Supervisor.....	C. L. Schiele.....	Durant.....	Democrat.
Supervisor.....	M. F. Gray.....	Plato.....	Republican

CERRO GORDO COUNTY.
COUNTY SEAT, MASON CITY.

OFFICE.	NAME OF OFFICER.	POSTOFFICE.	POLITICS.
Auditor.....	J. J. Long.....	Mason City.....	Republican
Clerk courts.....	I. W. Keerl.....	Mason City.....	Republican
Treasurer.....	L. W. Phillips.....	Mason City.....	Republican
Recorder.....	J. H. McEwen.....	Mason City.....	Republican
Sheriff.....	J. S. Confer.....	Mason City.....	Republican
Supt. of schools.....	Eugene Brown.....	Mason City.....	Republican
Surveyor.....	W. S. Colby.....	Clear Lake.....	Republican
Coroner.....	E. O. Miller.....	Rockwell.....	Republican
County attorney.....	D. W. Telford.....	Mason City.....	Republican
Supervisor—Chm.....	H. I. Smith.....	Mason City.....	Republican
Supervisor.....	J. P. Hill.....	Creamery.....	Republican
Supervisor.....	W. V. Crapsar.....	Thornton.....	Republican

CHEROKEE COUNTY.

COUNTY SEAT, CHEROKEE.

OFFICE.	NAME OF OFFICER.	POSTOFFICE.	POLITICS.
Auditor.....	W. C. Adsit	Cherokee.....	Republican
Clerk courts.....	D. W. McNeal	Cherokee.....	Republican
Treasurer.....	J. H. Sheiden	Cherokee.....	Republican
Recorder.....	Cyrus Snyder.....	Cherokee.....	Republican
Sheriff.....	John M. Hill.....	Cherokee.....	Democrat
Supt. of schools.....	Agnes J. Robertson.....	Cherokee.....	Republican
Surveyor.....	J. S. Pingrey.....	Cherokee.....	Republican
Coroner.....	R. J. Smyth.....	Cherokee.....	Republican
County attorney.....	Thomas McCalla.....	Cherokee.....	Republican
Supervisor—Chm.....	Moses Mummert.....	Aurelia.....	Republican
Supervisor.....	Das Phelan.....	Cherokee.....	Democrat
Supervisor.....	James Dalton.....	Marcus.....	Democrat
Supervisor.....	W. H. Keck.....	Washta.....	Republican
Supervisor.....	R. Warburton.....	Cherokee.....	Republican

CHICKASAW COUNTY.

COUNTY SEAT, NEW HAMPTON.

OFFICE.	NAME OF OFFICER.	POSTOFFICE.	POLITICS.
Auditor.....	T. B. Condon.....	New Hampton.....	Democrat
Clerk courts.....	Paul Brorby.....	New Hampton.....	Republican
Treasurer.....	William Cooney.....	New Hampton.....	Democrat
Recorder.....	A. D. Kirschman.....	New Hampton.....	Republican
Sheriff.....	F. E. Sherwood.....	New Hampton.....	Democrat
Supt. of schools.....	J. A. Bishop.....	New Hampton.....	Democrat
Surveyor.....	G. W. Orant.....	New Hampton.....	Democrat
Coroner.....	E. N. Johnston.....	New Hampton.....	Democrat
County attorney.....	M. E. Weiser.....	New Hampton.....	Democrat
Supervisor—Chm.....	J. H. McGrane.....	Deerfield.....	Democrat
Supervisor.....	Edson Sewell.....	Nansen.....	Republican
Supervisor.....	H. H. Bailey.....	Williamstown.....	Republican
Supervisor.....	Christ Saltzman.....	Lawler.....	Democrat
Supervisor.....	H. A. Conklin.....	Nashua.....	Democrat

CLARKE COUNTY.

COUNTY SEAT, OSCEOLA.

OFFICE.	NAME OF OFFICER.	POSTOFFICE.	POLITICS.
Auditor.....	Edgar Bell.....	Osceola.....	Republican
Clerk courts.....	W. E. Morrow.....	Osceola.....	Republican
Treasurer.....	John W. Hall.....	Osceola.....	Republican
Recorder.....	C. L. Lamb.....	Osceola.....	Republican
Sheriff.....	C. D. Lukenbill.....	Osceola.....	Democrat
Supt. of schools.....	Nellie Richards.....	Osceola.....	Democrat
Surveyor.....	A. Lyons.....	Murray.....	Republican
Coroner.....	W. F. Garver.....	Murray.....	Republican
County attorney.....	I. A. Tonet.....	Osceola.....	Republican
Supervisor—Chm.....	James F. Miller.....	Jameson.....	Republican
Supervisor.....	D. Sherwood.....	Lucelle.....	Republican
Supervisor.....	Jacob Crowley.....	Woodburn.....	Republican

CLAY COUNTY.
COUNTY SEAT, SPENCER.

OFFICE.	NAME OF OFFICER.	POSTOFFICE.	POLITICS.
Auditor.....	William Barnes.....	Spencer.....	Republican
Clerk courts.....	Charles S. Weaver.....	Spencer.....	Republican
Treasurer.....	Jasper Messenger.....	Spencer.....	Republican
Recorder.....	T. P. Powell.....	Spencer.....	Republican
Sheriff.....	J. B. Lewis.....	Spencer.....	Republican
Supt. of schools.....	Ellen Reed.....	Spencer.....	Republican
Surveyor.....	P. M. Moore.....	Spencer.....	Republican
Coroner.....	John Andrew.....	Spencer.....	Republican
County attorney.....	Robert M. Bush.....	Spencer.....	Republican
Supervisor—Chm.....	A. W. Sleeper.....	Everly.....	Republican
Supervisor.....	Thomas Kenderdine.....	Dickens.....	Republican
Supervisor.....	J. F. Lundy.....	Spencer.....	Republican
Supervisor.....	Charles Gilmore.....	Sioux Rapids.....	Republican
Supervisor.....	H. H. Powell.....	Linn Grove.....	Republican

CLAYTON COUNTY.
COUNTY SEAT, ELKADER.

OFFICE.	NAME OF OFFICER.	POSTOFFICE.	POLITICS.
Auditor.....	John G. Hempel.....	Elkader.....	Republican
Clerk courts.....	Daniel O. Costigan.....	Elkader.....	Republican
Treasurer.....	Charles Ruegnitz.....	Elkader.....	Democrat.
Recorder.....	John H. Hill.....	Elkader.....	Democrat.
Sheriff.....	E. E. Benton.....	Elkader.....	Democrat.
Supt. of schools.....	Samuel Miller.....	Guttenberg.....	Democrat.
Surveyor.....	H. L. Dayton.....	Guttenberg.....	Democrat.
Coroner.....	C. E. Scholz.....	Guttenberg.....	Democrat.
County Attorney.....	T. M. Davidson.....	Elkader.....	Republican
Supervisor—Chm.....	William Monlux.....	Elkader.....	Republican
Supervisor.....	H. G. Jenkins.....	Guttenberg.....	Republican
Supervisor.....	Henry Meder.....	Mederville.....	Republican

CLINTON COUNTY.
COUNTY SEAT, CLINTON.

OFFICE.	NAME OF OFFICER.	POSTOFFICE.	POLITICS.
Auditor.....	L. Rutenbeck.....	Clinton.....	Democrat.
Clerk courts.....	J. H. Edens, Jr.....	Clinton.....	Democrat.
Treasurer.....	Paul Lubbers.....	Clinton.....	Democrat.
Recorder.....	J. G. McGrath.....	Clinton.....	Democrat.
Sheriff.....	T. J. Hudson.....	Clinton.....	Democrat.
Supt. of schools.....	G. U. Gordon.....	Clinton.....	Democrat.
Surveyor.....	Aug. Schnell.....	Clinton.....	Democrat.
Coroner.....	Dr. Charles Osborn.....	Lyons.....	Democrat.
County attorney.....	C. H. George.....	Clinton.....	Republican
Supervisor—Chm.....	C. C. Runs.....	Elwood.....	Republican
Supervisor.....	H. P. Hart.....	DeWitt.....	Democrat.
Supervisor.....	H. Burken.....	Clinton.....	Democrat.

CRAWFORD COUNTY.

COUNTY SEAT, DENISON.

OFFICE.	NAME OF OFFICER.	POSTOFFICE.	POLITICS.
Auditor.....	John T. Carey.....	Denison.....	Democrat.
Clerk courts.....	Emil Kruger.....	Denison.....	Democrat.
Treasurer.....	A. B. Lorenzen.....	Denison.....	Democrat.
Recorder.....	O. M. Griswell.....	Denison.....	Democrat.
Sheriff.....	Henry Bell.....	Denison.....	Democrat.
Supt. of schools.....	A. G. Myers.....	Denison.....	Democrat.
Surveyor.....	H. Huntington.....	Denison.....	Democrat.
Coroner.....	M. N. Smith.....	Denison.....	Democrat.
County attorney.....	K. Shaw Van.....	Denison.....	Democrat.
Supervisor—Chm.....	Fred. Jepsen.....	Denison.....	Democrat.
Supervisor.....	W. W. Rhodenbaugh.....	Denison.....	Democrat.
Supervisor.....	John White.....	West Side.....	Democrat.
Supervisor.....	G. W. Langley.....	Dow City.....	Democrat.
Supervisor.....	Fred. Gligax.....	Buck Grove.....	Democrat.

DALLAS COUNTY.

COUNTY SEAT, ADEL.

OFFICE.	NAME OF OFFICER.	POSTOFFICE.	POLITICS.
Auditor.....	C. R. Lyon.....	Adel.....	Republican
Clerk courts.....	C. C. Pugh.....	Adel.....	Republican
Treasurer.....	W. E. Craft.....	Adel.....	Republican
Recorder.....	W. J. Cole.....	Adel.....	Republican
Sheriff.....	J. D. Payne.....	Adel.....	Republican
Supt. of schools.....	A. C. Hutchins.....	Adel.....	Republican
Surveyor.....	J. T. Jackson.....	Adel.....	Republican
Coroner.....	H. P. Lods.....	Perry.....	Republican
County attorney.....	W. W. Cardell.....	Perry.....	Republican
Supervisor—Chm.....	J. H. Shively.....	Perry.....	Republican
Supervisor.....	T. D. Neff.....	Dallas Center.....	Republican
Supervisor.....	Levi Hockett.....	Linden.....	Republican

DAVIS COUNTY.

COUNTY SEAT, BLOOMFIELD.

OFFICE.	NAME OF OFFICER.	POSTOFFICE.	POLITICS.
Auditor.....	J. B. Lester.....	Bloomfield.....	Democrat.
Clerk courts.....	W. M. Hotchkiss.....	Bloomfield.....	Democrat.
Treasurer.....	John C. Bond.....	Bloomfield.....	Democrat.
Recorder.....	John F. Rawlings.....	Bloomfield.....	Democrat.
Sheriff.....	Frank O. Young.....	Bloomfield.....	Democrat.
Supt. of schools.....	C. W. Huff.....	Bloomfield.....	Democrat.
Surveyor.....	W. L. Evans.....	Monterey.....	Democrat.
Coroner.....	Henry C. Guernsey.....	Bloomfield.....	Democrat.
County attorney.....	D. H. Payne.....	Bloomfield.....	Democrat.
Supervisor—Chm.....	Levi Beauchamp.....	Stiles.....	Democrat.
Supervisor.....	Harrison Hawkins.....	Belknap.....	Democrat.
Supervisor.....	W. W. Russell.....	West Grove.....	Democrat.

DECATUR COUNTY.

COUNTY SEAT, LEON.

OFFICE.	NAME OF OFFICER.	POSTOFFICE.	POLITICS.
Auditor.....	George W. Sears.....	Leon.....	Democrat.
Clerk courts.....	John C. Stockton.....	Leon.....	People's.
Treasurer.....	Asa S. Cochran.....	Leon.....	Republican
Recorder.....	O. H. Brown.....	Leon.....	Silver Rep.
Sheriff.....	George F. Wolever.....	Leon.....	Republican
Supt. of schools.....	J. E. Cummins.....	Leon.....	Republican
Surveyor.....	J. M. Hollinger.....	Spring Valley.....	Republican
Coroner.....	B. B. McAllister.....	Leon.....	Republican
County attorney.....	George W. Baker.....	Leon.....	Democrat.
Supervisor—Chm.....	John F. Garber.....	Crown.....	People's.
Supervisor.....	W. H. Campbell.....	Grand River.....	Republican
Supervisor.....	T. Morris.....	High Point.....	Republican

DELAWARE COUNTY.

COUNTY SEAT, MANCHESTER.

OFFICE.	NAME OF OFFICER.	POSTOFFICE.	POLITICS.
Auditor.....	H. E. Stetson.....	Manchester.....	Republican
Clerk courts.....	M. H. Paul.....	Manchester.....	Republican
Treasurer.....	L. Matthews.....	Manchester.....	Republican
Recorder.....	Abner Dunham.....	Manchester.....	Republican
Sheriff.....	R. W. Fisher.....	Manchester.....	Republican
Supt. of schools.....	L. T. Eaton.....	Manchester.....	Republican
Surveyor.....	D. O. Potter.....	Manchester.....	R-publican
Coroner.....	H. H. Lawrence.....	Manchester.....	Republican
County attorney.....	F. R. Blair.....	Manchester.....	Republican
Supervisor—Chm.....	S. P. Carter.....	Hopkinton.....	Republican
Supervisor.....	F. L. Durey.....	Manchester.....	Republican
Supervisor.....	Thomas Lindsay.....	Colesburg.....	Republican

DES MOINES COUNTY.

COUNTY SEAT, BURLINGTON.

OFFICE.	NAME OF OFFICER.	POSTOFFICE.	POLITICS.
Auditor.....	M. P. Sharts.....	Burlington.....	Republican
Clerk courts.....	Charles E. Demling.....	Burlington.....	Democrat.
Treasurer.....	Nils Anderson.....	Burlington.....	Democrat.
Recorder.....	J. H. McConnell.....	Burlington.....	Republican
Sheriff.....	George Smith.....	Burlington.....	Democrat.
Supt. of schools.....	M. B. Shaw.....	Burlington.....	Democrat.
Surveyor.....	John Nau.....	Burlington.....	Democrat.
Coroner.....	F. L. Unterkucher.....	Burlington.....	Democrat.
County Attorney.....	Charles O. Clark.....	Burlington.....	Republican
Supervisor—Chm.....	Christian Mathes.....	Burlington.....	Democrat.
Supervisor.....	J. P. Welch.....	Kingston.....	Democrat.
Supervisor.....	E. Wright.....	New London.....	Republican

DICKINSON COUNTY.
COUNTY SEAT, SPIRIT LAKE.

OFFICE.	NAME OF OFFICER.	POSTOFFICE.	POLITICS.
Auditor.....	Samuel L. Pillsbury	Spirit Lake.....	Republican
Clerk courts.....	W. A. Price	Spirit Lake.....	Republican
Treasurer.....	J. C. Davis	Spirit Lake.....	Republican
Recorder.....	U. W. Price	Spirit Lake.....	Republican
Sheriff.....	John C. Guthrie	Spirit Lake.....	Democrat
Supt. of schools.....	H. A. Welty	Spirit Lake.....	Republican
Surveyor.....	John M. Johnson	Spirit Lake.....	Republican
Coroner.....	O. B. Fountain	Spirit Lake.....	Republican
County attorney.....	L. E. Francis	Spirit Lake.....	Republican
Supervisor—Chm.....	P. Rasmussen	Spirit Lake.....	Republican
Supervisor.....	O. S. Jones	Spirit Lake.....	Republican
Supervisor.....	P. Hagerty	Spirit Lake.....	Republican

DUBUQUE COUNTY.
COUNTY SEAT, DUBUQUE.

OFFICE.	NAME OF OFFICER.	POSTOFFICE.	POLITICS.
Auditor.....	J. H. Weimer	Dubuque.....	Democrat.
Olerk courts.....	James A. Hayes	Dubuque.....	Democrat.
Treasurer.....	F. N. Schroeder	Dubuque.....	Democrat.
Recorder.....	D. C. Stewart	Dubuque.....	Democrat.
Sheriff.....	Jacob Handenshield	Dubuque.....	Republican
Supt. of schools.....	A. P. Kress	Dubuque.....	Democrat.
Surveyor.....	Paul lig	Dubuque.....	Democrat.
Coroner.....	Richard Bennett, Jr.	Dubuque.....	Democrat.
County attorney.....	E. E. Bowen	Dubuque.....	Democrat.
Supervisor—Chm.....	A. H. Pillard	Key West.....	Democrat.
Supervisor.....	P. H. Halpin	Dubuque.....	Democrat.
Supervisor.....	F. J. Stoltz	Dubuque.....	Democrat.
Supervisor.....	O. D. Harrington	Baltown.....	Democrat.
Supervisor.....	John Andre	Luxemburg.....	Democrat.
Supervisor.....	Edward Brown	Cascade.....	Democrat.
Supervisor.....	P. O. Maloy	Bernard.....	Democrat

EMMET COUNTY.
COUNTY SEAT, ESTHERVILLE.

OFFICE.	NAME OF OFFICER.	POSTOFFICE.	POLITICS.
Auditor.....	G. C. Allen	Estherville.....	Republican
Clerk courts.....	John Amundson, Jr.	Estherville.....	Republican
Treasurer.....	Oliver O. Refsell	Estherville.....	Republican
Recorder.....	Samuel Collins	Estherville.....	Republican
Sheriff.....	Warren J. Pullen	Estherville.....	Republican
Supt. of schools.....	H. H. Davidson	Estherville.....	Republican
Surveyor.....	E. B. Callwell	Estherville.....	Republican
Coroner.....	E. B. Myrick	Estherville.....	Republican
County attorney.....	A. W. Swett	Estherville.....	Democrat.
Supervisor—Chm.....	David Fitzgearld	Estherville.....	Republican
Supervisor.....	A. O. Peterson	Estherville.....	Republican
Supervisor.....	T. O. Lando	Estherville.....	Republican
Supervisor.....	William Stuart	Armstrong.....	Republican
Supervisor.....	T. J. Hess	Maple Hill.....	Republican

FAYETTE COUNTY.
COUNTY SEAT, WEST UNION.

OFFICE.	NAME OF OFFICER.	POSTOFFICE.	POLITICS.
Auditor.....	J. E. Dempster.....	West Union.....	Republican
Clerk courts.....	W. G. Walrath.....	West Union.....	Republican
Treasurer.....	Frank Camp.....	West Union.....	Republican
Recorder.....	O. F. Chambers.....	West Union.....	Republican
Sheriff.....	A. L. Hockings.....	West Union.....	Republican
Supt. of schools.....	F. H. Bloodgood.....	West Union.....	Republican
Surveyor.....	J. E. Gardner.....	Hawkeye.....	Republican
Coroner.....	W. E. Robinson.....	Galwata.....	Republican
County Attorney.....	H. P. Hancock.....	West Union.....	Republican
Supervisor—Chm.....	J. D. Shaffer.....	Highland.....	Republican
Supervisor.....	M. C. Lawrence.....	Arlington.....	Republican
Supervisor.....	J. M. Burnside.....	Waucoma.....	Republican

FLOYD COUNTY.
COUNTY SEAT, CHARLES CITY.

OFFICE.	NAME OF OFFICER.	POSTOFFICE.	POLITICS.
Auditor.....	W. D. Lindaman.....	Charles City.....	Republican
Clerk courts.....	Willard Perrin.....	Charles City.....	Republican
Treasurer.....	E. P. Walster.....	Charles City.....	Republican
Recorder.....	C. H. Johnson.....	Charles City.....	Republican
Sheriff.....	J. W. Parker.....	Charles City.....	Republican
Supt. of schools.....	J. I. Martin.....	Charles City.....	Republican
Surveyor.....	F. B. Roziene.....	Charles City.....	Republican
Coroner.....	W. A. Cook.....	Charles City.....	Republican
County attorney.....	S. P. Miles.....	Nora Springs.....	Republican
Supervisor—Chm.....	Phil. Schultz.....	Marble Rock.....	Republican
Supervisor.....	J. O. Merrill.....	Nilesville.....	Republican
Supervisor.....	R. S. Chichester.....	Rudd.....	Republican
Supervisor.....	Tim. Pippin.....	Rockford.....	Republican
Supervisor.....	G. F. Heitz.....	Charles City.....	Republican

FRANKLIN COUNTY.
COUNTY SEAT, HAMPTON.

OFFICE.	NAME OF OFFICER.	POSTOFFICE.	POLITICS.
Auditor.....	E. D. Haecker.....	Hampton.....	Republican
Clerk courts.....	R. E. McCrellis.....	Hampton.....	Republican
Treasurer.....	Henry Procter.....	Hampton.....	Republican
Recorder.....	J. W. Cummings.....	Hampton.....	Republican
Sheriff.....	John M. Watt.....	Hampton.....	Republican
Supt. of schools.....	Emily Reeve.....	Hampton.....	Republican
Surveyor.....	Frank D. Pease.....	Hampton.....	Republican
Coroner.....	J. W. Batley.....	Hampton.....	Republican
County attorney.....	John Y. Luke.....	Hampton.....	Republican
Supervisor—Chm.....	R. E. Train.....	Dows.....	Republican
Supervisor.....	Butler Throssel.....	Sheffield.....	Republican
Supervisor.....	O. L. Minert.....	Aredale.....	Republican

FREMONT COUNTY.

COUNTY SEAT, SIDNEY.

OFFICE.	NAME OF OFFICER.	POSTOFFICE.	POLITICS.
Auditor.....	W. J. Yowell.....	Sidney.....	People's.
Clerk courts.....	Frack Loveland.....	Sidney.....	Republican
Treasurer.....	J. F. Stephens.....	Sidney.....	Silver Rep.
Recorder.....	B. I. Cavender.....	Sidney.....	Democrat.
Sheriff.....	R. S. Tate.....	Sidney.....	Democrat.
Supt. of schools...	Lee Notson.....	Sidney.....	Democrat.
Surveyor.....	Leonard Ewell.....	McPaul.....	People's.
Coroner.....	Dr. S. C. McKittrick.....	Tabor.....	People's.
County attorney..	L. A. Hill.....	Sidney.....	Republican
Supervisor—Chm..	M. A. Stephenson.....	Thurman.....	Democrat.
Supervisor.....	J. M. McMillen.....	Hamburg.....	People's.
Supervisor.....	W. S. Greenwood.....	Anderson.....	Republican

GREENE COUNTY.

COUNTY SEAT, JEFFERSON.

OFFICE.	NAME OF OFFICER.	POSTOFFICE.	POLITICS.
Auditor.....	Amos Johnson.....	Jefferson.....	Republican
Clerk courts.....	E. S. Young.....	Jefferson.....	Republican
Treasurer.....	J. W. Fitz.....	Jefferson.....	Republican
Recorder.....	George P. McBurney.....	Jefferson.....	Republican
Sheriff.....	John F. Thompson.....	Jefferson.....	Republican
Supt. of schools...	W. E. Jenison.....	Jefferson.....	Republican
Surveyor.....	H. W. Bean.....	Jefferson.....	Republican
Coroner.....	Dr. F. M. Dean.....	Jefferson.....	Republican
County attorney..	E. G. Albert.....	Jefferson.....	Republican
Supervisor—Chm..	H. W. Kellogg.....	Jefferson.....	Republican
Supervisor.....	Joseph Thompson.....	Jefferson.....	Republican
Supervisor.....	Robert Cain.....	Scranton.....	Republican
Supervisor.....	Albert Kerr.....	Scranton.....	Republican
Supervisor.....	W. H. Davenport.....	Paton.....	Republican

GRUNDY COUNTY.

COUNTY SEAT, GRUNDY CENTER.

OFFICE.	NAME OF OFFICER.	POSTOFFICE.	POLITICS.
Auditor.....	F. E. Langdon.....	Grundy Center.....	Republican
Clerk courts.....	M. A. Buchan.....	Grundy Center.....	Republican
Treasurer.....	Rolf Aye.....	Grundy Center.....	Republican
Recorder.....	W. F. Benz.....	Grundy Center.....	Republican
Sheriff.....	Asjen Freese.....	Grundy Center.....	Republican
Supt. of schools...	J. T. Gray.....	Grundy Center.....	Republican
Surveyor.....	E. A. Oruty.....	Grundy Center.....	Republican
Coroner.....	S. B. Sayre, Jr.....	Conrad.....	Republican
County attorney..	A. N. Wood.....	Grundy Center.....	Republican
Supervisor—Chm..	F. C. Hess.....	Ivester.....	Republican
Supervisor.....	H. N. Dilley.....	Grundy Center.....	Republican
Supervisor.....	Marshall Rugg.....	Fredsville.....	Republican
Supervisor.....	Wumke Wumkes.....	Lincoln.....	Democrat.
Supervisor.....	J. M. Plummer.....	Beaman.....	Republican
Supervisor.....	O. P. Filer.....	Parkersburg.....	Republican
Supervisor.....	E. J. Dunham.....	New Hartford.....	Republican

GUTHRIE COUNTY.
COUNTY SEAT, GUTHRIE CENTER.

OFFICE.	NAME OF OFFICER.	POSTOFFICE.	POLITICS.
Auditor	H. L. Marshall	Guthrie Center	Republican
Clerk courts	J. F. Woody	Guthrie Center	Republican
Treasurer	T. P. Reed	Guthrie Center	Doubtful
Recorder	J. W. Buckmaster	Guthrie Center	Republican
Sheriff	E. O. Kennelley	Guthrie Center	Republican
Supt. of schools	C. M. Young	Guthrie Center	Republican
Surveyor	D. J. Cowden	Adair	Republican
Coroner	H. H. Mercer	Guthrie Center	Republican
County attorney	J. N. Morris	Panora	Democrat
Supervisor—Chm.	A. Rurris	Guthrie Center	Republican
Supervisor	T. R. Morris	Panora	Republican
Supervisor	A. Marchant	Fansler	Republican

HAMILTON COUNTY.
COUNTY SEAT, WEBSTER CITY.

OFFICE.	NAME OF OFFICER.	POSTOFFICE.	POLITICS.
Auditor	John A. Berggren	Webster City	Republican
Clerk courts	W. H. Wier	Webster City	Republican
Treasurer	P. Mathre	Webster City	Democrat
Recorder	A. A. Cook	Webster City	Republican
Sheriff	W. W. Sinclair	Webster City	Republican
Supt. of schools	W. F. Cole	Webster City	Republican
Surveyor	Robert T. Russell	Webster City	Republican
Coroner	Dr. O. A. Hall	Webster City	Republican
County attorney	A. N. B. eye	Webster City	Republican
Supervisor—Chm.	J. R. King	Jewell	Republican
Supervisor	O. J. Larson	Jewell	Republican
Supervisor	E. D. Doolittle	Webster City	Republican

HANCOCK COUNTY.
COUNTY SEAT, CONCORD.

OFFICE.	NAME OF OFFICER.	POSTOFFICE.	POLITICS.
Auditor	E. F. Brummund	Garner	Republican
Clerk courts	L. D. Wumeldorf	Garner	Republican
Treasurer	Isaac Sweigard	Garner	Democrat
Recorder	Ole Peterson	Garner	Republican
Sheriff	J. H. Dickerson	Garner	Republican
Supt. of schools	C. F. Scell	Garner	Republican
Surveyor	F. N. Pitkin	Forest City	Republican
Coroner	E. N. Bailey	Britt	Republican
County attorney	J. E. Wichman	Garner	Republican
Supervisor—Chm.	E. P. Fox	Garner	Republican
Supervisor	G. Carlson	Miller	Republican
Supervisor	J. B. undiff	Goodell	Republican
Supervisor	F. J. Oxley	Orwitt	Republican
Supervisor	W. O. Richards	Britt	Republican

HARDIN COUNTY.

COUNTY SEAT, ELDORA.

OFFICE.	NAME OF OFFICER.	POSTOFFICE.	POLITICS.
Auditor.....	U. E. Welch.....	Eldora.....	Republican
Clerk courts.....	J. O. Crockett.....	Eldora.....	Republican
Treasurer.....	H. F. Carter.....	Eldora.....	Republican
Recorder.....	C. O. Ryan.....	Eldora.....	Republican
Sheriff.....	A. W. Mitterer.....	Eldora.....	Republican
Supt. of schools.....	O. F. Woodward.....	Eldora.....	Republican
Surveyor.....	F. T. Clampet.....	Eldora.....	Republican
Coroner.....	H. C. Willett.....	Eldora.....	Republican
County attorney.....	E. H. Lundy.....	Eldora.....	Republican
Supervisor—Chm.....	M. L. Barnes.....	Whitten.....	Republican
Supervisor.....	H. F. Grauner.....	Hubbard.....	Republican
Supervisor.....	A. B. Baxter.....	Iowa Falls.....	Republican

HARRISON COUNTY.

COUNTY SEAT, LOGAN.

OFFICE.	NAME OF OFFICER.	POSTOFFICE.	POLITICS.
Auditor.....	B. F. Huff.....	Logan.....	Republican
Clerk courts.....	E. S. Garrison.....	Logan.....	Republican
Treasurer.....	H. H. McKenney.....	Logan.....	People's.
Recorder.....	J. S. Vanscoy.....	Logan.....	Republican
Sheriff.....	J. L. Skelton.....	Logan.....	Democrat.
Supt. of schools.....	W. T. Arthur.....	Logan.....	People's.
Surveyor.....	J. E. Ferguson.....	Logan.....	Democrat.
Coroner.....	R. E. Kidder.....	Little Stoux.....	Democrat.
County attorney.....	J. A. Traver.....	Duniap.....	Republican
Supervisor—Chm.....	G. E. Reiff.....	Woodbine.....	People's.
Supervisor.....	C. H. Hildiard.....	Missouri Valley.....	Democrat.
Supervisor.....	J. O. Pugsley.....	Mondamin.....	Republican

HENRY COUNTY.

COUNTY SEAT, MT. PLEASANT.

OFFICE.	NAME OF OFFICER.	POSTOFFICE.	POLITICS.
Auditor.....	L. H. Bailey.....	Mt. Pleasant.....	Republican
Clerk courts.....	A. W. Miller.....	Mt. Pleasant.....	Republican
Treasurer.....	E. W. Garvin.....	Mt. Pleasant.....	Republican
Recorder.....	T. L. Smith.....	Mt. Pleasant.....	Republican
Sheriff.....	H. C. Putnam.....	Mt. Pleasant.....	Republican
Supt. of schools.....	Ed. L. Roth.....	Mt. Pleasant.....	Republican
Surveyor.....	J. A. Schreiner.....	Mt. Pleasant.....	Republican
Coroner.....	J. M. Brunner.....	Mt. Pleasant.....	Republican
County attorney.....	T. M. McAdam.....	Mt. Pleasant.....	Republican
Supervisor—Chm.....	Thomas H. Barton.....	Vega.....	Republican
Supervisor.....	P. Hillyard.....	Mt. Union.....	Republican
Supervisor.....	W. F. Sater.....	Trenton.....	Republican

HOWARD COUNTY.
COUNTY SEAT, CRESO.

OFFICE.	NAME OF OFFICER.	POSTOFFICE.	POLITICS.
Auditor.....	E. J. Williams.....	Cresco.....	Republican
Clerk courts.....	C. A. L. Loomis.....	Cresco.....	Republican
Treasurer.....	George R. Story.....	Cresco.....	Republican
Recorder.....	E. A. Watson.....	Cresco.....	Republican
Sheriff.....	A. C. Campbell.....	Cresco.....	Democrat.
Supt. of schools.....	F. A. McPherson.....	Cresco.....	Republican
Surveyor.....	W. L. Richards.....	Cresco.....	Republican
Coroner.....	D. P. Simons.....	Lime Springs.....	Republican
County attorney.....	W. L. Converse.....	Cresco.....	Republican
Supervisor—Chm.....	George Merrill.....	Cresco.....	Republican
Supervisor.....	James Irvine.....	Lime Springs.....	Republican
Supervisor.....	Albert Wallace.....	Cresco.....	Democrat.

HUMBOLDT COUNTY.
COUNTY SEAT, DAKOTA CITY.

OFFICE.	NAME OF OFFICER.	POSTOFFICE.	POLITICS.
Auditor.....	Harwood Sharp.....	Humboldt.....	Republican
Clerk courts.....	O. T. Gullixson.....	Humboldt.....	Republican
Treasurer.....	D. E. Miles.....	Humboldt.....	Republican
Recorder.....	G. D. Osborne.....	Humboldt.....	Republican
Sheriff.....	F. J. Weir.....	Dakota City.....	Republican
Supt. of schools.....	O. S. Ophelm.....	Humboldt.....	Republican
Surveyor.....	F. P. Bellows.....	Humboldt.....	Republican
Coroner.....	H. C. Doan.....	Humboldt.....	Republican
County attorney.....	W. J. Taft.....	Humboldt.....	Republican
Supervisor—Chm.....	O. F. Avery.....	Humboldt.....	Republican
Supervisor.....	A. S. Kitman.....	Dakota City.....	Republican
Supervisor.....	Matt Berkhimer.....	Humboldt.....	Republican
Supervisor.....	J. H. Hooper.....	Ottosen.....	Republican
Supervisor.....	Oie Halguins.....	Thor.....	Republican

IDA COUNTY.
COUNTY SEAT, IDA GROVE.

OFFICE.	NAME OF OFFICER.	POSTOFFICE.	POLITICS.
Auditor.....	H. A. Dessel.....	Ida Grove.....	Democrat.
Clerk courts.....	C. W. Hoyer.....	Ida Grove.....	Democrat.
Treasurer.....	I. N. Shearer.....	Ida Grove.....	Democrat.
Recorder.....	J. B. Koppenhaver.....	Ida Grove.....	Democrat.
Sheriff.....	J. L. Gemmill.....	Ida Grove.....	Republican
Supt. of schools.....	J. C. Hagler.....	Ida Grove.....	Democrat.
Surveyor.....	G. W. McWilliams.....	Ida Grove.....	Republican
Coroner.....	Carl E. Conn.....	Battle Creek.....	Republican
County attorney.....	M. M. White.....	Holstein.....	Democrat.
Supervisor—Chm.....	C. P. Fredendoll.....	Cushing.....	Democrat.
Supervisor.....	R. Williams.....	Ida Grove.....	Republican
Supervisor.....	Dennis Cain.....	Arthur.....	Democrat.

IOWA COUNTY.

COUNTY SEAT, MARENGO.

OFFICE.	NAME OF OFFICER.	POSTOFFICE.	POLITICS.
Auditor.....	L. E. Brown.....	Marengo.....	Republican
Clerk courts.....	John E. Spurrier.....	Marengo.....	Democrat.
Treasurer.....	J. C. Dinwiddie.....	Marengo.....	Republican
Recorder.....	F. B. Colson.....	Marengo.....	Republican
Sheriff.....	H. J. Richardson.....	Marengo.....	Republican
Supt. of schools.....	T. M. Clevenger.....	Marengo.....	Democrat.
Surveyor.....	J. L. Williams.....	North English.....	Republican
Coroner.....	D. W. Phillips.....	Victor.....	Republican
County attorney.....	R. W. Pugh.....	Williamsburg.....	Republican
Supervisor—Chm.....	R. T. Conn.....	Marengo.....	Republican
Supervisor.....	Eardley Bell.....	Wellman.....	Republican
Supervisor.....	A. J. Clark.....	Ladora.....	Republican

JACKSON COUNTY.

COUNTY SEAT, MAQUOKETA.

OFFICE.	NAME OF OFFICER.	POSTOFFICE.	POLITICS.
Auditor.....	E. J. Cain.....	Maquoketa.....	Republican
Clerk courts.....	William M. Haney.....	Maquoketa.....	Republican
Treasurer.....	H. M. Tracy.....	Maquoketa.....	Democrat.
Recorder.....	Byron Crevelin.....	Maquoketa.....	Democrat.
Sheriff.....	W. C. Bell.....	Maquoketa.....	Republican
Supt. of schools.....	A. F. Kearney.....	Maquoketa.....	Democrat.
Surveyor.....	James McKilip.....	Maquoketa.....	Democrat.
Coroner.....	O. M. Ide.....	Sabula.....	Democrat.
County attorney.....	R. W. Henry.....	Maquoketa.....	Democrat.
Supervisor—Chm.....	Samuel Campbell.....	Bellevue.....	Republican
Supervisor.....	George Cooper.....	Maquoketa.....	Republican
Supervisor.....	M. S. Bowling.....	Iron Hill.....	Republican
Supervisor.....	S. B. Wells.....	Miles.....	Republican
Supervisor.....	M. J. Nelson.....	Olter Creek.....	Democrat.

JASPER COUNTY.

COUNTY SEAT, NEWTON.

OFFICE.	NAME OF OFFICER.	POSTOFFICE.	POLITICS.
Auditor.....	Joe Horn.....	Newton.....	Republican
Clerk courts.....	O. H. Kapple.....	Newton.....	Democrat.
Treasurer.....	Harry Galusha.....	Newton.....	Republican
Recorder.....	F. A. Eaton.....	Newton.....	Democrat.
Sheriff.....	D. R. Tripp.....	Newton.....	Republican
Supt. of schools.....	E. C. Meredith.....	Newton.....	Democrat.
Surveyor.....	W. F. Byers.....	Newton.....	Republican
Coroner.....	H. Reynolds.....	Newton.....	Republican
County attorney.....	W. O. McElroy.....	Newton.....	Republican
Supervisor—Chm.....	W. J. Miller.....	Newton.....	Republican
Supervisor.....	J. T. Winters.....	Newton.....	Republican
Supervisor.....	Ed Cook.....	Democrat.

JEFFERSON COUNTY.
COUNTY SEAT, FAIRFIELD.

OFFICE.	NAME OF OFFICER.	POSTOFFICE.	POLITICS.
Auditor.....	George R. Horn.....	Fairfield.....	Republican
Clerk courts.....	John H. Merckens.....	Fairfield.....	Republican
Treasurer.....	David Hopkirk.....	Fairfield.....	Republican
Recorder.....	N. S. Gilmer.....	Fairfield.....	Republican
Sheriff.....	R. F. Black.....	Fairfield.....	Republican
Supt. of schools.....	Laura B Swan.....	Fairfield.....	Republican
Surveyor.....	B. F. Crall, Sr.....	Fairfield.....	Republican
Coroner.....	J. M. Stinson.....	Fairfield.....	Republican
County attorney.....	A. G. Jordan.....	Fairfield.....	Republican
Supervisor—Chm.....	J. W Taylor.....	Germanville.....	Republican
Supervisor.....	Frank Hurst.....	Libertyville.....	Republican
Supervisor.....	Alfred Armstrong.....	Fairfield.....	Republican

JOHNSON COUNTY.
COUNTY SEAT, IOWA CITY.

OFFICE.	NAME OF OFFICER.	POSTOFFICE.	POLITICS.
Auditor.....	T. L. Crowley.....	Iowa City.....	Republican
Clerk courts.....	William J. Rotz.....	Iowa City.....	Democrat.
Treasurer.....	A. R. Cherry.....	Iowa City.....	Democrat.
Recorder.....	Perry Oakes.....	Iowa City.....	Republican
Sheriff.....	John W. Welsh.....	Iowa City.....	Democrat.
Supt. of schools.....	S. D. Whiting.....	Iowa City.....	Democrat.
Surveyor.....	Clark Fickes.....	Iowa City.....	Republican
Coroner.....	William J. Schneider.....	Iowa City.....	Democrat
County attorney.....	Vincent Zmunt.....	Iowa City.....	Democrat.
Supervisor—Chm.....	L. W. Miller.....	Iowa City.....	Democrat.
Supervisor.....	Clay Bowersox.....	Iowa City.....	Republican
Supervisor.....	Joseph Smith.....	Iowa City.....	Democrat.
Supervisor.....	Emery Westcott.....	Iowa City.....	Republican
Supervisor.....	A. R. Ohl.....	Iowa City.....	Democrat.

JONES COUNTY.
COUNTY SEAT, ANAMOSA.

OFFICE.	NAME OF OFFICER.	POSTOFFICE.	POLITICS.
Auditor.....	W. S. Barker.....	Anamosa.....	Republican
Clerk courts.....	J. A. Hartman.....	Anamosa.....	Republican
Treasurer.....	J. W. Waite.....	Anamosa.....	Republican
Recorder.....	Miles Cook.....	Anamosa.....	Republican
Sheriff.....	Hiram Arnold.....	Anamosa.....	Republican
Supt. of schools.....	T. J. Cowan.....	Anamosa.....	Republican
Surveyor.....	James Whalen.....	Anamosa.....	Republican
Coroner.....	T. B. Kept.....	Anamosa.....	Republican
County attorney.....	M. W. Herrick.....	Anamosa.....	Republican
Supervisor—Chm.....	F. J. Sokol.....	Onslow.....	Republican
Supervisor.....	T. H. Dunn.....	Anamosa.....	Republican
Supervisor.....	William Sutherland.....	Scotch Grove.....	Republican
Supervisor.....	E. G. Peet.....	Martelle.....	Republican
Supervisor.....	D. A. Olaj.....	Hale.....	Republican

IOWA OFFICIAL REGISTER.

KEOKUK COUNTY.

COUNTY SEAT, SIGOURNEY.

OFFICE.	NAME OF OFFICER.	POSTOFFICE.	POLITICS.
Auditor.....	R. S. Wheeler.....	Sigourney.....	Republican
Clerk courts.....	J. O. Barrett.....	Sigourney.....	Republican
Treasurer.....	S. B. Hoge.....	Sigourney.....	Republican
Recorder.....	A. O. Logan.....	Sigourney.....	Republican
Sheriff.....	O. C. Laffer.....	Sigourney.....	Republican
Supt. of schools.....	W. H. Gemmel.....	Sigourney.....	Republican
Surveyor.....	H. G. Bishop.....	Sigourney.....	Republican
Coroner.....	J. M. Adams.....	Sigourney.....	Republican
County attorney.....	W. O. Gabel.....	Hedrick.....	Democrat.
Supervisor—Chm.....	A. J. Parke.....	Sigourney.....	Republican
Supervisor.....	J. J. Terrell.....	Olief.....	Republican
Supervisor.....	J. H. Tanner.....	Atwood.....	Republican

KOSSUTH COUNTY.

COUNTY SEAT, ALGONA.

OFFICE.	NAME OF OFFICER.	POSTOFFICE.	POLITICS.
Auditor.....	M. P. Weaver.....	Algona.....	Republican
Clerk courts.....	J. B. Parr.....	Algona.....	Republican
Treasurer.....	L. C. Smith.....	Algona.....	Democrat.
Recorder.....	O. F. Lathrop.....	Algona.....	Republican
Sheriff.....	S. P. Christensen.....	Algona.....	Democrat.
Supt. of schools.....	F. Van Erdewyk.....	Algona.....	Democrat.
Surveyor.....	O. A. Teller.....	Algona.....	Republican
Coroner.....	W. E. H. Morse.....	Algona.....	Republican
County attorney.....	Charles A. Cohencour.....	Algona.....	Republican
Supervisor—Chm.....	John G. Smith.....	Algona.....	Republican
Supervisor.....	L. Barton.....	Luverne.....	Republican
Supervisor.....	M. Weisbrod.....	Fenton.....	Republican
Supervisor.....	O. S. Pendleton.....	Elmore.....	Republican
Supervisor.....	E. Kunz.....	Wesley.....	Democrat.

LEE COUNTY.

COUNTY SEAT, FT. MADISON.

OFFICE.	NAME OF OFFICER.	POSTOFFICE.	POLITICS.
Auditor.....	H. J. Schroeder.....	Ft. Madison.....	Democrat.
Clerk courts.....	S. I. Rutledge.....	Keokuk.....	Democrat.
Treasurer.....	William F. Kiel.....	Ft. Madison.....	Democrat.
Recorder.....	Joseph N. Hays.....	Ft. Madison.....	Democrat.
Sheriff.....	George W. Tucker.....	Ft. Madison.....	Democrat.
Supt. of schools.....	J. S. Stewart.....	Ft. Madison.....	Democrat.
Surveyor.....	J. Ross Robertson.....	Ft. Madison.....	Democrat.
Coroner.....	L. E. Garrison.....	Keokuk.....	Democrat.
County attorney.....	John E. Craig.....	Keokuk.....	Democrat.
Supervisor—Chm.....	J. M. Risser.....	Sawyer.....	Democrat.
Supervisor.....	W. A. Geese.....	Mt. Hamill.....	Democrat.
Supervisor.....	John Nagel.....	Keokuk.....	Democrat.

LINN COUNTY.

COUNTY SEAT, MARION.

OFFICE.	NAME OF OFFICER.	POSTOFFICE.	POLITICS.
Auditor.....	W. T. Jackson.....	Marion.....	Republican
Clerk courts.....	J. W. Bowman.....	Marion.....	Republican
Treasurer.....	G. W. Eakle.....	Marion.....	Republican
Recorder.....	J. H. French.....	Marion.....	Republican
Sheriff.....	John Cone.....	Marion.....	Republican
Supt. of schools.....	I. E. Gould.....	Marion.....	Republican
Surveyor.....	J. H. Lary.....	Cedar Rapids.....	Republican
Coroner.....	C. H. Kanck.....	Cedar Rapids.....	Republican
County attorney.....	W. O. Clemons.....	Cedar Rapids.....	Republican
Supervisor—Chm.....	W. J. Donnan.....	Cedar Rapids.....	Republican
Supervisor.....	Henry Fairchild.....	Walker.....	Republican
Supervisor.....	J. J. Ives.....	Marion.....	Republican

LOUISA COUNTY.

COUNTY SEAT, WAPELLO.

OFFICE.	NAME OF OFFICER.	POSTOFFICE.	POLITICS.
Auditor.....	O. J. Ives.....	Wapello.....	Republican
Clerk courts.....	Ed. Hicklin.....	Wapello.....	Republican
Treasurer.....	R. F. McConnell.....	Wapello.....	Republican
Recorder.....	M. A. Kelly.....	Wapello.....	Republican
Sheriff.....	William Deford.....	Wapello.....	Republican
Supt. of schools.....	C. M. Donaldson.....	Wapello.....	Republican
Surveyor.....	W. S. Kremer.....	Wapello.....	Republican
Coroner.....	George W. Younkin.....	Wapello.....	Republican
County attorney.....	F. M. Molsberry.....	Columbus Junction.....	Republican
Supervisor—Chm.....	I. Downs.....	Wapello.....	Republican
Supervisor.....	J. Cal Duncan.....	Columbus City.....	Republican
Supervisor.....	J. Lieberknecht.....	Letts.....	Republican

LUCAS COUNTY.

COUNTY SEAT, CHARITON.

OFFICE.	NAME OF OFFICER.	POSTOFFICE.	POLITICS.
Auditor.....	J. O. Becker.....	Chariton.....	Republican
Clerk courts.....	J. U. Seward.....	Chariton.....	Republican
Treasurer.....	J. W. Culbertson.....	Chariton.....	Republican
Recorder.....	Zara McMains.....	Chariton.....	Republican
Sheriff.....	Eli Manning.....	Chariton.....	Republican
Supt. of schools.....	O. F. Goitry.....	Chariton.....	Republican
Surveyor.....	S. D. Roddy.....	Lucas.....	Republican
Coroner.....	J. H. Stanton.....	Chariton.....	Republican
County attorney.....	W. B. Barger.....	Chariton.....	Republican
Supervisor—Chm.....	T. S. Crozier.....	Russell.....	Republican
Supervisor.....	G. L. Ashby.....	Norwood.....	Democrat.
Supervisor.....	F. W. Larimer.....	Chariton.....	Republican

LYON COUNTY.

COUNTY SEAT, ROCK RAPIDS.

OFFICE.	NAME OF OFFICER.	POSTOFFICE.	POLITICS.
Auditor.....	George F. Dietrich.....	Rock Rapids.....	Republican
Clerk courts.....	O. M. Kelso.....	Rock Rapids.....	Republican
Treasurer.....	Olaf Olson.....	Rock Rapids.....	Democrat
Recorder.....	A. N. Thompson.....	Rock Rapids.....	Republican
Sheriff.....	James Kemplay.....	Rock Rapids.....	Republican
Supt. of schools.....	L. A. Dailey.....	Rock Rapids.....	Republican
Surveyor.....	J. P. Gilman.....	Rock Rapids.....	Democrat.
Coroner.....	G. C. Wallace.....	Rock Rapids.....	Republican
County attorney.....	Simon Fisher.....	Rock Rapids.....	Republican
Supervisor—Chm.....	J. W. Roach.....	Rock Rapids.....	Democrat.
Supervisor.....	William Noll.....	George.....	Democrat.
Supervisor.....	J. E. Wright.....	Little Rock.....	Democrat.
Supervisor.....	M. O. McMullen.....	Larchwood.....	Republican
Supervisor.....	C. B. Lamkin.....	Inwood.....	Republican

MADISON COUNTY.

COUNTY SEAT, WINTERSET.

OFFICE.	NAME OF OFFICER.	POSTOFFICE.	POLITICS.
Auditor.....	C. C. Stiles.....	Winterset.....	Republican
Clerk courts.....	H. S. Thomson.....	Winterset.....	Republican
Treasurer.....	D. G. Ratliff.....	Winterset.....	Democrat.
Recorder.....	Jerome Griffith.....	Winterset.....	Republican
Sheriff.....	M. L. Hillman.....	Winterset.....	Republican
Supt. of schools.....	Ed. M. Smith.....	Winterset.....	Republican
Surveyor.....	Robert A. Greene.....	East Peru.....	Republican
Coroner.....	D. S. Martin.....	Winterset.....	Republican
County attorney.....	C. A. Robbins.....	Winterset.....	Republican
Supervisor—Chm.....	Alex. Dunlap.....	Winterset.....	Republican
Supervisor.....	A. B. Johnson.....	Truro.....	Republican
Supervisor.....	O. S. Wilson.....	Winterset.....	Republican

MAHASKA COUNTY.

COUNTY SEAT, OSKALOOSA.

OFFICE.	NAME OF OFFICER.	POSTOFFICE.	POLITICS.
Auditor.....	J. B. Cruzen.....	Oskaloosa.....	Republican
Clerk courts.....	E. K. Davis.....	Oskaloosa.....	Republican
Treasurer.....	Wilford Hull.....	Oskaloosa.....	People's.
Recorder.....	J. G. Harrold.....	Oskaloosa.....	Republican
Sheriff.....	William Cricket.....	Oskaloosa.....	Democrat.
Supt. of schools.....	C. A. Kent.....	Oskaloosa.....	People's.
Surveyor.....	N. Caven.....	Oskaloosa.....	Republican
Coroner.....	E. M. Oheesman.....	Oskaloosa.....	People's.
County attorney.....	George W. Lafferty.....	Oskaloosa.....	Republican
Supervisor—Chm.....	William Mattison.....	Oskaloosa.....	Republican
Supervisor.....	L. R. Briggs.....	New Sharon.....	People's.
Supervisor.....	W. H. Springer.....	Eveland.....	Republican

MARION COUNTY.
COUNTY SEAT, KNOXVILLE.

OFFICE.	NAME OF OFFICER.	POSTOFFICE.	POLITICS.
Auditor	N F. Miller	Knoxville.....	Democrat.
Clerk courts.....	J. H. Templeton.....	Knoxville.....	Democrat.
Treasurer.....	C. O. Cunningham.....	Knoxville.....	Democrat.
Recorder.....	A. Y. McCorkle.....	Knoxville.....	Democrat.
Sheriff.....	J. F. Mentzer.....	Knoxville.....	Republican
Supt. of schools.....	W. F. Urew.....	Knoxville.....	Democrat.
Surveyor.....	Jasper Nye.....	Knoxville.....	Republican
Coroner.....	E. Whitlach.....	Columbia.....	Democrat.
County attorney.....	W. A. Stone.....	Columbia.....	Democrat.
Supervisor—Chm.....	Ldt. Van der Linden.....	Pella.....	Democrat.
Supervisor.....	T. R. Brown.....	Pleasantville.....	Democrat.
Supervisor.....	John D. Bates.....	Knoxville.....	Democrat.

MARSHALL COUNTY.
COUNTY SEAT, MARSHALLTOWN.

OFFICE.	NAME OF OFFICER.	POSTOFFICE.	POLITICS.
Auditor.....	F. W. Hargrave.....	Marshalltown.....	Republican
Clerk courts.....	J. C. Bullock.....	Marshalltown.....	Republican
Treasurer.....	H. C. Wilson.....	Marshalltown.....	Republican
Recorder.....	Mrs. Anna Packer.....	Marshalltown.....	Republican
Sheriff.....	J. W. McPherson.....	Marshalltown.....	Democrat
Supt. of schools.....	J. Morrisey.....	Marshalltown.....	Republican
Surveyor.....	William Bremner.....	Marshalltown.....	Republican
Coroner.....	F. P. Lierle.....	Marshalltown.....	Republican
County attorney.....	Henry Stone.....	Marshalltown.....	Republican
Supervisor—Chm.....	T. P. Marsh.....	Marshalltown.....	Republican
Supervisor.....	A. A. Robinson.....	Marshalltown.....	Republican
Supervisor.....	W. B. Williams.....	Marshalltown.....	Republican

MILLS COUNTY.
COUNTY SEAT, GLENWOOD.

OFFICE.	NAME OF OFFICER.	POSTOFFICE.	POLITICS.
Auditor.....	O. P. Kinney.....	Glenwood.....	Republican
Clerk courts.....	C. O. Potter.....	Glenwood.....	Republican
Treasurer.....	F. J. Wallace.....	Glenwood.....	Democrat.
Recorder.....	Richard Shephard.....	Glenwood.....	Democrat.
Sheriff.....	William L. Tubbs.....	Glenwood.....	Republican
Supt. of schools.....	O. H. Marsh.....	Glenwood.....	Democrat.
Surveyor.....	Seth Dean.....	Glenwood.....	Republican
Coroner.....	William R. Whitnall.....	Hastings.....	Republican
County attorney.....	A. E. Cook.....	Malvern.....	Republican
Supervisor—Chm.....	George Warner.....	Emerson.....	Democrat.
Supervisor.....	W. C. DeLashmutt.....	Glenwood.....	Democrat.
Supervisor.....	R. S. Vestal.....	Strahan.....	Republican

MITCHELL COUNTY.
COUNTY SEAT, OSAGE.

OFFICE.	NAME OF OFFICER.	POSTOFFICE.	POLITICS.
Auditor.....	H. S. Haug.....	Osage.....	Republican
Clerk courts.....	C. J. Wright.....	Osage.....	Republican
Treasurer.....	Kennedy Scott.....	Osage.....	Republican
Recorder.....	C. H. Addington.....	Osage.....	Republican
Sheriff.....	L. W. Knowiton.....	Osage.....	Republican
Supt. of schools.....	W. H. Salisbury.....	Osage.....	Republican
Surveyor.....	C. D. Brown.....	Osage.....	Republican
Coroner.....	C. N. Sliter.....	West Mitchell.....	Republican
Supervisor—Ohm.....	A. B. Lovejoy.....	Osage.....	Republican
Supervisor.....	T. M. Tollefsen.....	St. Ansgar.....	Republican
Supervisor.....	W. H. Coulthurst.....	Osage.....	Republican
Supervisor.....	George A. Tupper.....	Osage.....	Republican
Supervisor.....	A. Bartle.....	Osage.....	Republican
Supervisor.....	W. H. Gardner.....	Stacyville.....	Republican

MONONA COUNTY.
COUNTY SEAT, ONAWA.

OFFICE.	NAME OF OFFICER.	POSTOFFICE.	POLITICS.
Auditor.....	O. B. Ellis.....	Onawa.....	Republican
Clerk courts.....	C. H. Bradbury.....	Onawa.....	Republican
Treasurer.....	O. W. Willey.....	Onawa.....	Republican
Recorder.....	L. E. Christie.....	Onawa.....	Republican
Sheriff.....	S. T. Burns.....	Onawa.....	People's
Supt. of schools.....	F. E. Lark.....	Onawa.....	Republican
Surveyor.....	R. S. Fessenden.....	Onawa.....	Republican
Coroner.....	M. F. Minthorn.....	Moorhead.....	People's
County attorney.....	W. L. Smith.....	Onawa.....	Republican
Supervisor—Ohm.....	Burdette Kerr.....	Blencoe.....	Silver Rep.
Supervisor.....	O. F. Putnam.....	Ute.....	Democrat.
Supervisor.....	A. Lamb.....	Mapleton.....	People's.

MONROE COUNTY.
COUNTY SEAT, ALBIA.

OFFICE.	NAME OF OFFICER.	POSTOFFICE.	POLITICS.
Auditor.....	John Walsh.....	Albia.....	Democrat.
Clerk courts.....	George W. Stamm.....	Albia.....	Democrat.
Treasurer.....	A. O. Pabst.....	Albia.....	Democrat.
Recorder.....	Chet A. Momyer.....	Albia.....	Democrat.
Sheriff.....	John Doner.....	Albia.....	Democrat.
Supt. of schools.....	F. Ella McKillip.....	Albia.....	Silver Rep.
Surveyor.....	Maurice J. O'Connell.....	Albia.....	Democrat.
Coroner.....	Ivor T. Williams.....	Albia.....	Democrat.
County attorney.....	John T. Clarkson.....	Albia.....	Democrat.
Supervisor—Ohm.....	William P. Judge.....	Georgetown.....	Democrat.
Supervisor.....	John W. Shahan.....	Avery.....	Democrat.
Supervisor.....	John L. Reddish.....	Albia.....	Democrat.

MONTGOMERY COUNTY.

COUNTY SEAT, RED OAK.

OFFICE.	NAME OF OFFICER.	POSTOFFICE.	POLITICS.
Auditor.....	J. S. Anderson.....	Red Oak.....	Republican
Clerk courts.....	H. G. Barnes.....	Red Oak.....	Republican
Treasurer.....	D. H. Gillmore.....	Red Oak.....	Republican
Recorder.....	E. G. Day.....	Red Oak.....	Republican
Sheriff.....	O. A. Rose.....	Red Oak.....	Republican
Supt. of schools.....	Thomas McCulloch.....	Red Oak.....	Republican
Surveyor.....	Ellwood Cleaver.....	Red Oak.....	Republican
Coroner.....	F. W. Smith.....	Red Oak.....	Republican
County attorney.....	F. P. Greenlee.....	Red Oak.....	Republican
Supervisor—Chm.....	George T. Cooper.....	Elliott.....	Republican
Supervisor.....	Henry Peterson.....	Red Oak.....	Republican
Supervisor.....	George W. Pogue.....	Elliott.....	Republican

MUSCATINE COUNTY.

COUNTY SEAT, MUSCATINE.

OFFICE.	NAME OF OFFICER.	POSTOFFICE.	POLITICS.
Auditor.....	Edward C. Stocker.....	Muscataine.....	Republican
Clerk courts.....	Joseph W. Eells.....	Muscataine.....	Republican
Treasurer.....	Silas L. Johnson.....	Muscataine.....	Republican
Recorder.....	W. O. Schenck.....	Muscataine.....	Republican
Sheriff.....	R. O. McGaughey.....	Muscataine.....	Democrat.
Supt. of schools.....	J. A. Towasley.....	Muscataine.....	Republican
Surveyor.....	R. H. McCampbell.....	West Liberty.....	Republican
Coroner.....	Elliott R. King.....	Wilton.....	Republican
County attorney.....	Clymer A. Coldren.....	Muscataine.....	Democrat.
Supervisor—Chm.....	Ira Hendrix.....	Levas.....	Republican
Supervisor.....	H. W. Zeidler.....	Muscataine.....	Republican
Supervisor.....	M. Bernick.....	Pleasant Prairie.....	Republican
Supervisor.....	J. I. Nichols.....	West Liberty.....	Republican
Supervisor.....	S. M. Hoskins.....	Muscataine.....	Republican

O'BRIEN COUNTY.

COUNTY SEAT, PRINGHAR.

OFFICE.	NAME OF OFFICER.	POSTOFFICE.	POLITICS.
Auditor.....	F. C. Wheaton.....	Pringhar.....	Republican
Clerk courts.....	Scott A. Martin.....	Pringhar.....	Republican
Treasurer.....	P. A. Edington.....	Pringhar.....	Democrat.
Recorder.....	I. L. Rerick.....	Pringhar.....	Republican
Sheriff.....	George Coleman.....	Pringhar.....	Republican
Supt. of schools.....	Ella Seckerson.....	Pringhar.....	Republican
Surveyor.....	F. E. Wade.....	Sheldon.....	Republican
Coroner.....	Milton Daily.....	Sheldon.....	Republican
County attorney.....	A. J. Walsmith.....	Sheldon.....	Republican
Supervisor—Chm.....	D. M. Sheldon.....	Sutherland.....	Republican
Supervisor.....	William Klein.....	Germanstown.....	Republican
Supervisor.....	Benjamin Jones.....	Sheldon.....	Republican
Supervisor.....	W. W. Johnson.....	Sanborn.....	Republican
Supervisor.....	Henry Merry.....	Hartley.....	Republican

OSCEOLA COUNTY.

COUNTY SEAT, SIBLEY.

OFFICE.	NAME OF OFFICER.	POSTOFFICE.	POLITICS.
Auditor.....	J. S. Reynolds.....	Sibley.....	Republican
Clerk courts.....	A. W. McCallum.....	Sibley.....	Democrat.
Treasurer.....	Dick Mossman.....	Sibley.....	Democrat.
Recorder.....	Charles A. Chambers.....	Sibley.....	Democrat.
Sheriff.....	Frank Desmond.....	Sibley.....	Democrat.
Supt. of schools.....	T. S. Redmond.....	Sibley.....	Republican
Surveyor.....	M. J. Campbell.....	Sibley.....	Republican
Coroner.....	J. B. McEaney.....	Ashton.....	Republican
County attorney.....	J. F. Glover.....	Sibley.....	Republican
Supervisor—Chm.....	O. E. Brown.....	Sibley.....	Republican
Supervisor.....	A. C. Winterfield.....	Harris.....	Republican
Supervisor.....	A. C. Gilkinson.....	Ashton.....	Republican
Supervisor.....	W. F. Truckenmiller.....	Sibley.....	Republican
Supervisor.....	T. B. Fletcher.....	Ocheyedan.....	Democrat.

PAGE COUNTY.

COUNTY SEAT, CLARINDA.

OFFICE.	NAME OF OFFICER.	POSTOFFICE.	POLITICS.
Auditor.....	F. V. Hensleigh.....	Clarinda.....	Republican
Clerk courts.....	A. Wenstrand.....	Clarinda.....	Republican
Treasurer.....	G. B. VanArsdol.....	Clarinda.....	Republican
Recorder.....	Walter W. Hill.....	Clarinda.....	Republican
Sheriff.....	O. S. Foster.....	Clarinda.....	Republican
Supt. of schools.....	H. E. Deater.....	Clarinda.....	Republican
Surveyor.....	I. M. J. Hartford.....	Clarinda.....	Republican
Coroner.....	S. R. Millen.....	Clarinda.....	Republican
County attorney.....	D. G. Sutherland.....	Clarinda.....	Republican
Supervisor—Chm.....	F. M. Durrin.....	Bethesda.....	Republican
Supervisor.....	George W. Moon.....	Essex.....	Republican
Supervisor.....	J. H. Wheeler.....	Northboro.....	Republican

PALO ALTO COUNTY.

COUNTY SEAT, EMMETSBURG.

OFFICE.	NAME OF OFFICER.	POSTOFFICE.	POLITICS.
Auditor.....	P. V. Hand.....	Emmetsburg.....	Republican
Clerk courts.....	H. M. Helgen.....	Emmetsburg.....	Republican
Treasurer.....	J. B. Lambe.....	Emmetsburg.....	Democrat.
Recorder.....	George Kinne.....	Emmetsburg.....	Republican
Sheriff.....	Wesley Davidson.....	Emmetsburg.....	Democrat.
Supt. of schools.....	Anna Donovan.....	Emmetsburg.....	Democrat.
Surveyor.....	LeRoy Grout.....	Emmetsburg.....	Republican
Co oner.....	R. C. Mollson.....	Graettinger.....	Republican
County attorney.....	E. A. Morling.....	Emmetsburg.....	Republican
Supervisor—Chm.....	E. P. Barringer.....	Ruthven.....	Republican
Supervisor.....	James Hand.....	Emmetsburg.....	Democrat.
Supervisor.....	T. J. Flynn.....	West Bend.....	Democrat.
Supervisor.....	S. J. Quam.....	Cylinder.....	Democrat.
Supervisor.....	Charles O. Larson.....	Osgood.....	Democrat.

PLYMOUTH COUNTY.
COUNTY SEAT, LE MARS.

OFFICE.	NAME OF OFFICER.	POSTOFFICE.	POLITICS.
Auditor.....	J. C. Kistle.....	Le Mars.....	Republican
Clerk courts.....	E. C. Pfaffle.....	Le Mars.....	Democrat.
Treasurer.....	A. J. Btang.....	Le Mars.....	Republican
Recorder.....	G. W. McLain.....	Le Mars.....	Republican
Sheriff.....	O. F. Herron.....	Le Mars.....	Republican
Supt. of schools.....	I. C. Hise.....	Le Mars.....	Democrat.
Surveyor.....	J. W. Myers.....	Le Mars.....	Republican
Coroner.....	G. H. Mummen.....	Le Mars.....	Republican
County attorney.....	G. A. Jeffers.....	Le Mars.....	Republican
Supervisor—Chm.....	Neil Robertson.....	Akron.....	Republican
Supervisor.....	Thomas Adamson.....	Le Mars.....	Republican
Supervisor.....	L. H. Schulte.....	Remsen.....	Republican
Supervisor.....	H. A. Ahlers.....	Struble.....	Democrat.
Supervisor.....	William Pape.....	Hinton.....	Democrat.

POCAHONTAS COUNTY.
COUNTY SEAT, POCAHONTAS.

OFFICE.	NAME OF OFFICER.	POSTOFFICE.	POLITICS.
Auditor.....	I. C. Thatcher.....	Pocahontas.....	Republican
Clerk courts.....	F. H. Plumb.....	Pocahontas.....	Republican
Treasurer.....	C. A. Charlton.....	Pocahontas.....	Republican
Recorder.....	L. E. Hanson.....	Pocahontas.....	Republican
Sheriff.....	John Ratcliff.....	Pocahontas.....	Silver Rep.
Supt. of schools.....	A. W. Davis.....	Pocahontas.....	Republican
Surveyor.....	H. W. Bissell.....	Pocahontas.....	Republican
Coroner.....	Frank Reayburn.....	Pocahontas.....	Republican
County attorney.....	William Hazelett.....	Pocahontas.....	Republican
Supervisor—Chm.....	Terence Doyle.....	Pocahontas.....	Democrat.
Supervisor.....	M. A. Hogan.....	Fonda.....	Democrat.
Supervisor.....	Olaus Johnson.....	Rolfe.....	Democrat.
Supervisor.....	Charles Elsen.....	Gilmore City.....	Republican
Supervisor.....	A. H. Richey.....	Laurens.....	Republican

POLK COUNTY.
COUNTY SEAT, DES MOINES.

OFFICE.	NAME OF OFFICER.	POSTOFFICE.	POLITICS.
Auditor.....	J. S. McQuiston.....	Des Moines.....	Republican
Clerk courts.....	J. C. Tate.....	Des Moines.....	Republican
Treasurer.....	H. O. Murphey.....	Des Moines.....	Republican
Recorder.....	John P. Cook.....	Des Moines.....	Republican
Sheriff.....	J. E. Stout.....	Des Moines.....	Republican
Supt. of schools.....	J. M. Brenton.....	Des Moines.....	Republican
Surveyor.....	George F. Lambert.....	Des Moines.....	Republican
Coroner.....	R. V. Ankey.....	Des Moines.....	Republican
County attorney.....	John McLennan.....	Des Moines.....	Republican
Supervisor—Chm.....	H. E. Teachout.....	Des Moines.....	Republican
Supervisor.....	Frank T. Morris.....	Des Moines.....	Republican
Supervisor.....	J. H. Mathis.....	Des Moines.....	Democrat.
Supervisor.....	J. M. Chaffee.....	Des Moines.....	Republican
Supervisor.....	John Fisher.....	Des Moines.....	Democrat.

POTTAWATTAMIE COUNTY.
COUNTY SEAT, COUNCIL BLUFFS.

OFFICE.	NAME OF OFFICER.	POSTOFFICE.	POLITICS.
Auditor.....	R. V. Innes.....	Council Bluffs.....	Republican
Clerk courts.....	F. L. Reed.....	Council Bluffs.....	Republican
Treasurer.....	William Arnd.....	Council Bluffs.....	Republican
Recorder.....	E. W. Smith.....	Council Bluffs.....	Republican
Sheriff.....	John S. Morgan.....	Council Bluffs.....	Republican
Supt. of schools.....	H. W. Sawyer.....	Council Bluffs.....	Democrat.
Surveyor.....	E. E. Cook.....	Council Bluffs.....	Republican
Coroner.....	V. L. Treynor.....	Council Bluffs.....	Republican
County attorney.....	W. H. Killpack.....	Neola.....	Republican
Supervisor—Chm.....	H. O. Brandes.....	Hancock.....	Republican
Supervisor.....	B. G. Auld.....	Griswold.....	Republican
Supervisor.....	Jacob Hansen.....	Underwood.....	Republican
Supervisor.....	Perry Kerney.....	Varson.....	Republican
Supervisor.....	J. M. Mathews.....	Council Bluffs.....	Republican

POWESHIEK COUNTY.
COUNTY SEAT, MONTEZUMA.

OFFICE.	NAME OF OFFICER.	POSTOFFICE.	POLITICS.
Auditor.....	Alex. Duffus.....	Montezuma.....	Republican
Clerk courts.....	George Phillips.....	Montezuma.....	Republican
Treasurer.....	W. P. Arthur.....	Montezuma.....	Democrat.
Recorder.....	Willis Davis.....	Montezuma.....	Republican
Sheriff.....	George W. Binegar.....	Montezuma.....	Republican
Supt. of schools.....	Viola H. Schell.....	Montezuma.....	Republican
Surveyor.....	S. J. Buck.....	Grinnell.....	Republican
Coroner.....	E. O. Bliss.....	Grinnell.....	Republican
County attorney.....	J. W. Carr.....	Montezuma.....	Republican
Supervisor—Chm.....	John Moore.....	Montezuma.....	Republican
Supervisor.....	W. W. Shannon.....	Brooklyn.....	Republican
Supervisor.....	J. C. Manley.....	Grinnell.....	Republican

RINGGOLD COUNTY.
COUNTY SEAT, MT. AYR.

OFFICE.	NAME OF OFFICER.	POSTOFFICE.	POLITICS.
Auditor.....	J. F. Wall.....	Mt. Ayr.....	Republican
Clerk courts.....	O. G. Stranahan.....	Mt. Ayr.....	Republican
Treasurer.....	J. L. Patterson.....	Mt. Ayr.....	Republican
Recorder.....	C. S. Palmer.....	Mt. Ayr.....	Republican
Sheriff.....	J. P. Newton.....	Mt. Ayr.....	Democrat.
Supt. of schools.....	J. W. Wilkerson.....	Mt. Ayr.....	Republican
Surveyor.....	H. H. Ross.....	Mt. Ayr.....	Republican
Coroner.....	A. B. Ogden.....	Mt. Ayr.....	Republican
County attorney.....	E. F. Fuller.....	Mt. Ayr.....	Republican
Supervisor—Chm.....	A. H. Teale.....	Kellerton.....	Republican
Supervisor.....	D. F. Hoffman.....	Bedding.....	Republican
Supervisor.....	S. P. Baumann.....	Polen.....	Republican

SAC COUNTY.

COUNTY SEAT, SAC CITY.

OFFICE.	NAME OF OFFICER.	POSTOFFICE.	POLITICS.
Auditor.....	A. H. Montgomery....	Sac City.....	Republican
Clerk courts.....	W. C. Waddell.....	Sac City.....	Republican
Treasurer.....	D. B. Spafford.....	Sac City.....	Republican
Recorder.....	George W. Cochran.....	Sac City.....	Republican
Sheriff.....	H. A. Batie.....	Sac City.....	Republican
Supt. of schools.....	J. W. Jackson.....	Sac City.....	Republican
Surveyor.....	A. T. Martin.....	Sac City.....	Republican
Coroner.....	Thomas Farquhar.....	Early.....	Republican
County attorney.....	Miles W. Newby.....	Sac City.....	Republican
Supervisor—Chm.....	August Lundell.....	Odebolt.....	Republican
Supervisor.....	Thomas Richards.....	Sac City.....	Republican
Supervisor.....	L. C. Holdridge.....	Early.....	Republican

SCOTT COUNTY.

COUNTY SEAT, DAVENPORT.

OFFICE.	NAME OF OFFICER.	POSTOFFICE.	POLITICS.
Auditor.....	H. F. Jarchow.....	Davenport.....	Republican
Clerk courts.....	J. F. Cheek.....	Davenport.....	Republican
Treasurer.....	P. W. McManus.....	Davenport.....	Republican
Recorder.....	Lon Bryson.....	Davenport.....	Republican
Sheriff.....	E. G. McArthur.....	Davenport.....	Republican
Supt. of schools.....	A. A. Miller.....	Davenport.....	Republican
Surveyor.....	Charles E. Sheriff.....	Davenport.....	Republican
Coroner.....	Fred Lambach.....	Davenport.....	Republican
County attorney.....	Julius Lischer.....	Davenport.....	Republican
Supervisor—Chm.....	T. W. McCausland.....	McCausland.....	Republican
Supervisor.....	H. J. Wulf.....	Dixon.....	Republican
Supervisor.....	E. J. Hilton.....	Davenport.....	Republican
Supervisor.....	J. W. Ballard.....	Davenport.....	Republican
Supervisor.....	E. A. Wilson.....	LeClaire.....	Republican

SHELBY COUNTY.

COUNTY SEAT, HARLAN.

OFFICE.	NAME OF OFFICER.	POSTOFFICE.	POLITICS.
Auditor.....	S. G. Dunmore.....	Harlan.....	Democrat.
Clerk courts.....	W. E. Cooper.....	Harlan.....	Republican
Treasurer.....	E. M. Hertert.....	Harlan.....	Democrat.
Recorder.....	James A. Quinn.....	Harlan.....	Democrat.
Sheriff.....	A. J. Savage.....	Harlan.....	People's.
Supt. of schools.....	J. B. Shorrett.....	Harlan.....	Democrat.
Surveyor.....	Peter I. Peterson.....	Harlan.....	Democrat.
Coroner.....	N. Jasper Jones.....	Shelby.....	Democrat.
County attorney.....	Frank S. Carroll.....	Harlan.....	Democrat.
Supervisor—Chm.....	W. H. Keairnes.....	Earling.....	Republican
Supervisor.....	E. O. Corey.....	Marne.....	Democrat.
Supervisor.....	J. C. Buckman.....	Kirkman.....	Silver Rep

SIOUX COUNTY.
COUNTY SEAT, ORANGE CITY.

OFFICE.	NAME OF OFFICER.	POSTOFFICE.	POLITICS.
Auditor.....	Edward DeMots.....	Orange City.....	Republican
Clerk courts.....	H. R. Melrose.....	Orange City.....	Republican
Treasurer.....	G. J. Shoemaker.....	Orange City.....	Republican
Recorder.....	B. T. Jones.....	Orange City.....	Republican
Sheriff.....	A. Balkema.....	Orange City.....	Republican
Supt. of schools.....	E. D. Brown.....	Orange City.....	Republican
Surveyor.....	A. W. Heald.....	Hawarden.....	Republican
Coroner.....	F. Huizega.....	Rock Valley.....	Republican
County attorney.....	P. D. Van Oosterhout.....	Orange City.....	Democrat.
Supervisor—Chm.....	William Dealy.....	Ireton.....	Democrat.
Supervisor.....	Charles Harmelink.....	New Kirk.....	Republican
Supervisor.....	A. Vanderwit.....	Orange City.....	Republican
Supervisor.....	J. H. Blatherwick.....	Rock Valley.....	Republican
Supervisor.....	John Smith.....	Hawarden.....	Republican

STORY COUNTY.
COUNTY SEAT, NEVADA.

OFFICE.	NAME OF OFFICER.	POSTOFFICE.	POLITICS.
Auditor.....	J. Q. Burgess.....	Nevada.....	Republican
Clerk courts.....	C. M. Soper.....	Nevada.....	Republican
Treasurer.....	H. T. Henryson.....	Nevada.....	Republican
Recorder.....	A. J. Page.....	Nevada.....	Republican
Sheriff.....	A. K. Banks.....	Nevada.....	Republican
Supt. of schools.....	G. W. Phillips.....	Nevada.....	Republican
Surveyor.....	M. C. Allen.....	Nevada.....	Republican
Coroner.....	D. G. Mills.....	McCallisburg.....	Republican
County attorney.....	D. J. Vinje.....	Nevada.....	Republican
Supervisor—Chm.....	J. R. Shaw.....	Nevada.....	Republican
Supervisor.....	John Twedt.....	Roland.....	Republican
Supervisor.....	Edwin Rex.....	Ames.....	Republican

TAMA COUNTY.
COUNTY SEAT, TOLEDO.

OFFICE.	NAME OF OFFICER.	POSTOFFICE.	POLITICS.
Auditor.....	Charles H. Mills.....	Toledo.....	Republican
Clerk courts.....	Clarence D. Coates.....	Toledo.....	Republican
Treasurer.....	Herbert G. Ross.....	Toledo.....	Republican
Recorder.....	M. R. Morgan.....	Toledo.....	Republican
Sheriff.....	Claus H. Tode.....	Toledo.....	Democrat.
Supt. of schools.....	A. L. Speaker.....	Toledo.....	Democrat.
Surveyor.....	W. H. Holstead.....	Toledo.....	Republican
Coroner.....	William Corns.....	Toledo.....	Republican
County attorney.....	C. E. Walters.....	Toledo.....	Democrat.
Supervisor—Chm.....	D. Camery.....	Toledo.....	Republican
Supervisor.....	B. Smith.....	Gladbrook.....	Republican
Supervisor.....	Oscar Casey.....	Dysart.....	Democrat.
Supervisor.....	Peter Kupka.....	Toledo.....	Democrat.
Supervisor.....	Thomas Murray.....	Tama.....	Republican

TAYLOR COUNTY.
COUNTY SEAT, BEDFORD.

OFFICE.	NAME OF OFFICER.	POSTOFFICE.	POLITICS.
Auditor.....	Mark M. Million	Bedford.....	Democrat.
Clerk courts	Paul Hunter.....	Bedford.....	Republican
Treasurer	Charles G. Martin.....	Bedford.....	Republican
Recorder	Norvel Reeves.....	Bedford.....	Republican
Sheriff.....	Hiram M. Long.....	Bedford.....	Republican
Supt. of schools	F. E. Crosson	Bedford.....	Republican
Surveyor	W. F. Randolph	Bedford.....	Republican
Coroner	C. W. McCohn, M. D.....	New Market.....	Republican
County attorney.....	W. E. Miller.....	Bedford.....	Republican
Supervisor—Ohm	A. B. Wakeman.....	Bedford.....	Republican
Supervisor	H. H. Johnston.....	Gravity.....	Republican
Supervisor	Joe Doubet.....	Clearfield.....	Democrat.

UNION COUNTY.
COUNTY SEAT, ORESTON.

OFFICE.	NAME OF OFFICER.	POSTOFFICE.	POLITICS.
Auditor.....	J. E. Oherry.....	Oreston.....	Republican
Clerk courts	J. M. Joseph.....	Oreston.....	People's.
Treasurer	C. E. Bagg.....	Oreston.....	Democrat.
Recorder	John Olinger.....	Oreston.....	People's.
Sheriff.....	E. W. Nichols.....	Oreston.....	People's.
Supt. of schools.....	O. M. Peters.....	Oreston.....	Republican
Surveyor.....	M. V. Ashby.....	Oreston.....	Republican
Coroner	F. S. Stewart.....	Afton.....	Democrat.
County attorney.....	John B. Sullivan.....	Oreston.....	Democrat.
Supervisor—Ohm	Scott Skinner.....	Oreston.....	Republican
Supervisor	W. F. Walker.....	Afton.....	Democrat.
Supervisor	J. M. Rice-dorf.....	Afton.....	People's.
Supervisor	N. W. Clark.....	Arispe.....	People's.
Supervisor	G. H. Wotherspoon.....	Kent.....	People's.

VAN BUREN COUNTY.
COUNTY SEAT, KEOSAUQUA.

OFFICE.	NAME OF OFFICER.	POSTOFFICE.	POLITICS.
Auditor.....	T. W. Haney.....	Keosauqua.....	Republican
Clerk courts	H. C. Meek.....	Keosauqua.....	Democrat.
Treasurer	D. H. Moore.....	Keosauqua.....	Republican
Recorder	Augustin Knox.....	Keosauqua.....	Republican
Sheriff.....	D. O. Pettit.....	Keosauqua.....	Republican
Supt. of schools.....	D. T. Sollenbarger.....	Keosauqua.....	Democrat.
Surveyor.....	E. B. Kirkendall.....	Kilbourne.....	Republican
Coroner	L. F. Summers.....	Milton.....	Republican
County attorney.....	Ed. R. Harlan.....	Pittsburg.....	Republican
Supervisor—Ohm	W. E. Baldwin.....	Selma.....	Republican
Supervisor	W. G. Todd.....	Farmington.....	Democrat.
Supervisor	Will Hastings.....	Winchester.....	Democrat.

WAPELLO COUNTY.

COUNTY SEAT, OTTUMWA.

OFFICE.	NAME OF OFFICER.	POSTOFFICE.	POLITICS.
Auditor.....	Morgan Griswold.....	Ottumwa.....	Republican
Clerk courts.....	O. J. Garriott.....	Ottumwa.....	Republican
Treasurer.....	John H. Spry.....	Ottumwa.....	Republican
Recorder.....	O. T. Porter.....	Ottumwa.....	Republican
Sheriff.....	B. F. Slatts.....	Ottumwa.....	Republican
Supt of schools.....	Joseph Parks.....	Ottumwa.....	Republican
Surveyor.....	Gordon Bell.....	Ottumwa.....	Republican
Coroner.....	John O'Donnell.....	Ottumwa.....	Republican
County attorney.....	A. W. Enoch.....	Ottumwa.....	Republican
Supervisor—Chm.....	Samuel Johnson.....	Munterville.....	Republican
Supervisor.....	H. B. Wagers.....	Ottumwa.....	Republican
Supervisor.....	J. M. Elder.....	Highland Center.....	Republican

WARREN COUNTY.

COUNTY SEAT, INDIANOLA.

OFFICE.	NAME OF OFFICER.	POSTOFFICE.	POLITICS.
Auditor.....	J. M. Brown.....	Indianola.....	Republican
Clerk courts.....	R. T. Elson.....	Indianola.....	Republican
Treasurer.....	J. H. McGranahan.....	Indianola.....	Democrat.
Recorder.....	J. A. Cottingham.....	Indianola.....	Republican
Sheriff.....	J. R. Bell.....	Indianola.....	Republican
Supt of schools.....	Edd. B. Guthrie.....	Indianola.....	Republican
Surveyor.....	James Laverty.....	Indianola.....	Republican
Coroner.....	H. M. Dale.....	Indianola.....	Republican
County attorney.....	George Clammer.....	Indianola.....	Republican
Supervisor—Chm.....	T. W. Stinard.....	Sandyville.....	Republican
Supervisor.....	W. H. Funk.....	Lacona.....	Republican
Supervisor.....	B. F. Young.....	Indianola.....	Republican

WASHINGTON COUNTY.

COUNTY SEAT, WASHINGTON.

OFFICE.	NAME OF OFFICER.	POSTOFFICE.	POLITICS.
Auditor.....	J. W. Ingham.....	Washington.....	Republican
Clerk courts.....	J. B. Young.....	Washington.....	Republican
Treasurer.....	Aaron Elise.....	Washington.....	Republican
Recorder.....	S. E. Parker.....	Washington.....	Republican
Sheriff.....	J. W. Teeter.....	Washington.....	Independent.
Supt of schools.....	Miss Ornelia Klass.....	Washington.....	Democrat.
Surveyor.....	D. O. Kyle.....	Washington.....	Republican
Coroner.....	C. W. Stewart.....	Washington.....	Republican
County attorney.....	S. W. Brookhart.....	Washington.....	Republican
Supervisor—Chm.....	G. T. Mathews.....	Riverside.....	Republican
Supervisor.....	H. T. Reynolds.....	Washington.....	Republican
Supervisor.....	S. D. Carris.....	Dublin.....	Republican

WAYNE COUNTY.
COUNTY SEAT, CORYDON.

OFFICE.	NAME OF OFFICER.	POSTOFFICE.	POLITICS.
Auditor.....	W. E. Dennis	Corydon.....	Independ't.
Clerk courts.....	F. M. Hazlewood.....	Corydon.....	Republican
Treasurer.....	Lemuel Kimple.....	Corydon.....	Republican
Recorder.....	James A. Lawson.....	Corydon.....	Republican
Sheriff.....	A. D. McCulloch.....	Corydon.....	Republican
Supt of schools.....	Carrie M. Goodell.....	Corydon.....	Republican
Surveyor.....	L. M. Phillips.....	Corydon.....	Republican
Coroner.....	W. H. Earnest.....	Seymour.....	Republican
County attorney.....	W. L. Livingston.....	Corydon.....	Republican
Supervisor—Chm.....	James A. Stiles.....	Allerton.....	Republican
Supervisor.....	C. H. Brener.....	Saxon.....	People's.
Supervisor.....	J. B. Duskin.....	Seymour.....

WEBSTER COUNTY.
COUNTY SEAT, FORT DODGE.

OFFICE.	NAME OF OFFICER.	POSTOFFICE.	POLITICS.
Auditor.....	J. F. Ford.....	Fort Dodge.....	Republican
Clerk courts.....	G. F. Rankin.....	Fort Dodge.....	Republican
Treasurer.....	J. H. Abel.....	Fort Dodge.....	Democrat.
Recorder.....	Otto Ottosen.....	Fort Dodge.....	Republican
Sheriff.....	F. A. Dowd.....	Fort Dodge.....	Republican
Supt. of schools.....	G. V. Findlay.....	Fort Dodge.....	Republican
Surveyor.....	F. S. Hoyt.....	Fort Dodge.....	Republican
Coroner.....	H. Rose.....	Fort Dodge.....	Republican
County attorney.....	W. T. Chantland.....	Fort Dodge.....	Republican
Supervisor—Chm.....	F. B. Drake.....	Otho.....	Republican
Supervisor.....	S. J. Bennett.....	Fort Dodge.....	Republican
Supervisor.....	Swan Johnson.....	Dayton.....	Republican
Supervisor.....	Andrew Hannon.....	Brushy.....	Democrat.
Supervisor.....	J. T. Ryan.....	Badger.....	Democrat.

WINNEBAGO COUNTY.
COUNTY SEAT, FOREST CITY.

OFFICE.	NAME OF OFFICER.	POSTOFFICE.	POLITICS.
Auditor.....	M. C. Halvorsen.....	Forest City.....	Republican
Clerk courts.....	L. A. Jensen.....	Forest City.....	Republican
Treasurer.....	J. G. Ostby.....	Forest City.....	Republican
Recorder.....	Henry Osmondson.....	Forest City.....	Republican
Sheriff.....	C. J. Anderson.....	Forest City.....	Republican
Supt of schools.....	L. G. Brown.....	Forest City.....	Republican
Surveyor.....	J. H. T. Ambrose.....	Forest City.....	Democrat.
Coroner.....	Dr. G. M. Lee.....	Thomson.....	Republican
County attorney.....	Oliver Gordon.....	Buffalo Center.....	Republican
Supervisor—Chm.....	A. B. Larson.....	Forest City.....	Republican
Supervisor.....	J. J. Holland.....	Leland.....	Republican
Supervisor.....	O. U. Skuttle.....	Lake Mills.....	Republican

IOWA OFFICIAL REGISTER.

WINNESHIEK COUNTY.

COUNTY SEAT, DECORAH.

OFFICE.	NAME OF OFFICER.	POSTOFFICE.	POLITICS.
Auditor	F. A. Masters	Decorah	Republican
Clerk courts	A. L. Haakenson	Decorah	Republican
Treasurer	W. O. Nordheim	Decorah	Republican
Recorder	C. H. Lawrence	Decorah	Republican
Sheriff	C. Christen	Decorah	Republican
Supt. of schools	G. O. Haugen	Decorah	Republican
Surveyor	U. E. Schenck	Decorah	Republican
Coroner	R. F. Gibson	Decorah	Republican
County attorney	Norman Willett	Decorah	Republican
Supervisor—Chm	George Allen	Castalia	Republican
Supervisor	J. J. Hang	Spillville	Democrat
Supervisor	Sam Magnes	Ridgeway	Republican
Supervisor	O. L. Wennes	Hesper	Republican
Supervisor	C. O. Moore	Decorah	Republican

WOODBURY COUNTY.

COUNTY SEAT, SIOUX CITY.

OFFICE.	NAME OF OFFICER.	POSTOFFICE.	POLITICS.
Auditor	N. Jenness	Sioux City	Republican
Clerk courts	W. S. Belden	Sioux City	Republican
Treasurer	J. A. Magoun	Sioux City	Republican
Recorder	H. S. Becker	Sioux City	Republican
Sheriff	W. C. Davenport	Sioux City	Republican
Supt. of schools	E. A. Brown	Sioux City	Republican
Surveyor	Martin Holmvg	Sioux City	Republican
Coroner	Perry A. Bowman	Sioux City	Republican
County attorney	J. W. Hallam	Sioux City	Republican
Supervisor—Chm	C. C. Frum	Danbury	Republican
Supervisor	J. A. Bunn	Washta	Republican
Supervisor	G. A. Brown	Republican
Supervisor	F. J. Janron	Salix	Democrat
Supervisor	Samuel Krummann	Sioux City	Republican

WORTH COUNTY.

COUNTY SEAT, NORTHWOOD.

OFFICE.	NAME OF OFFICER.	POSTOFFICE.	POLITICS.
Auditor	J. E. Mitchell	Northwood	Republican
Clerk courts	W. L. Thomson	Northwood	Republican
Treasurer	O. A. Tenold	Northwood	Republican
Recorder	N. A. Ansenhus	Northwood	Republican
Sheriff	Frank Heiny	Northwood	Republican
Supt. of schools	S. H. Toye	Northwood	Republican
Surveyor	H. V. Dwelle	Northwood	Republican
Coroner	C. A. Hurd	Northwood	Republican
County attorney	Ivor Boe	Northwood	Republican
Supervisor—Chm	George Lilly	Northwood	Republican
Supervisor	N. J. Nelson	Kensett	Republican
Supervisor	N. E. Knudson	Manly	Republican

WRIGHT COUNTY.
COUNTY SEAT, CLARION.

OFFICE.	NAME OF OFFICER.	POSTOFFICE.	POLITICS.
Auditor.....	S. A. Keeler.....	Clarion.....	Republican
Clerk courts.....	R. C. Bras.....	Clarion.....	Republican
Treasurer.....	M. A. Mickelson.....	Clarion.....	Republican
Recorder.....	J. E. Olson.....	Clarion.....	Republican
Sheriff.....	O. N. Bradfield.....	Clarion.....	Republican
Supt. of schools.....	G. T. Eldridge.....	Clarion.....	Republican
Surveyor.....	A. J. Lary.....	Belmond.....	Republican
Coroner.....	F. J. Will.....	Eagle Grove.....	Republican
County attorney.....	L. O. Fenninger.....	Dows.....	Republican
Supervisor—Chm.....	E. R. Lockwood.....	Clarion.....	Republican
Supervisor.....	H. Pinkham.....	Goldfield.....	Republican
Supervisor.....	J. S. Pritchard.....	Belmond.....	Republican
Supervisor.....	W. H. Trowbridge.....	Dows.....	Republican
Supervisor.....	R. France.....	Eagle Grove.....	Republican



PART II.

STATE INSTITUTIONS.



BOARD OF CONTROL OF STATE INSTITUTIONS.

MEMBERS.

	TERM.
WILLIAM LARRABEE, <i>Chairman</i> , of Clermont.....	Two years
L. G. KINNE, of Des Moines.....	Four years
JOHN COWNIE, of South Anama.....	Six years
L. A. WILKINSON, <i>Secretary</i> , Des Moines.	
HENRY F. LIEBBE, <i>Architect</i> , Des Moines.	

The Board of Control of State Institutions was created under the provisions of chapter 118, laws of the Twenty-seventh General Assembly, with full power to manage, control and govern, subject only to the limitations contained in the act, the following named institutions:

- The Soldiers' home, at Marshalltown.
- Hospital for the Insane, at Independence.
- Hospital for the Insane, at Mt. Pleasant.
- Hospital for the Insane, at Clarinda
- Hospital for the Insane, at Cherokee (in course of construction).
- College for the Blind, at Vinton.
- School for the Deaf, at Council Bluffs.
- Institution for Feeble-Minded Children, at Glenwood.
- Soldiers' Orphans' home, at Davenport.
- Industrial Home for the Blind, at Knoxville.
- Industrial School for Boys, at Eldora.
- Industrial School for Girls, at Mitchellville.
- Penitentiary, at Anamosa.
- Penitentiary, at Ft. Madison.

The board is also required to investigate thoroughly the reports and doings of the regents of the State university, the trustees of the State Normal school, and the State College of Agriculture and Mechanic Arts, and the books and records of said institutions.

Prior to July 1, 1898, the foregoing institutions, except the penitentiaries, were in charge of separate boards, each of which had its officers, and each had a secretary and treasurer.

The Board of Control was organized on April 6, 1898, and took full control, as provided by statute, on July 1, 1898, of the institu-

tions heretofore named. At that time the various boards of trustees and commissioners ceased to exist.

The office of the several treasurers terminated at the same time, and all funds were turned over to the state treasurer, July 1, 1898.

The following data are furnished at the close of the first six months' work:

Number of patients in hospitals	2,645
Number of convicts in penitentiaries	1,140
Number of pupils in industrial schools, boys, 493; girls, 171; total.....	664
Number of pupils in College for the Blind.....	161
Number of pupils in School for the Deaf.....	281
Number of children in Orphans' home.....	456
Number of inmates in Institution for Feeble-Minded Children	795
Number of inmates in Industrial Home for Blind.....	50
Number of members at Soldiers' home.....	601
Total.....	6,793
Number of employes in all institutions	1,041
Paid for wages, salaries and support, six months end- ing January 1, 1899.....	\$435,896.01

The board publishes quarterly a bulletin of over a hundred pages, devoted to the scientific investigation of the treatment of insanity and epilepsy, and the feeble-minded, and information embodying the experience of soldiers' homes, charitable, reformatory and penal institutions in this and other countries, it being the intention of the board to keep in touch with the best thought and judgment of the age.

As provided by law, under the direction of the board, the institutions under its control are supplied with goods for their support on competitive bids, thus procuring proper supplies at the lowest market prices. An opportunity to bid is afforded anyone who indicates a desire to the board.

The board visits and inspects each institution under its control at least twice each year, and oftener if necessary. Some member of the board visits and thoroughly inspects each hospital for the insane once each month.

STATE INSTITUTIONS.

STATE UNIVERSITY—IOWA CITY.

President.—CHARLES A. SCHAEFFER, A. M., Ph. D., Iowa City.*

Acting President.—AMOS N. CURRIER, A. M., LL.D.

Secretary.—W. J. HADDOCK, Iowa City.

Treasurer.—LOVELL SWISHER, Iowa City.

Board of Regents.—His excellency, the governor, *ex officio* President.

The superintendent of public instruction, *ex officio*.

TERMS EXPIRE.

First District.—W. I. Babb, Mt. Pleasant† 1900

Second District.—George W. Cable, Davenport..... May, 1900

Third District.—C. E. Pickett, Waterloo..... 1902

Fourth District.—Alonzo Abernethy, Osage..... 1902

Fifth District.—M. A. Higley, Cedar Rapids..... 1904

Sixth District.—W. D. Tisdale, Ottumwa..... 1900

Seventh District.—J. D. McCleary, Indianola..... 1900

Eighth District.—H. K. Evans, Corydon..... 1904

Ninth District.—Shirley Gilliland, Glenwood. 1904

Tenth District.—Harvey Ingham, Algona..... 1902

Eleventh District.—P. K. Holbrook, Onawa..... 1902

Appropriation by the Twenty-seventh General Assembly:

An annual appropriation for support.....\$10,000

For general library for books burned, $\frac{1}{10}$ mill for 1902

For law library for two years..... 1,000

For repairs and contingent fund for two years..... 10,000

The government of the university is committed to the charge of a board of regents, consisting of the governor of the state and the superintendent of public instruction, *ex officio*, and one member from each congressional district, who are elected by the general assembly to serve six years.

The collegiate department embraces four courses of study: Classical, philosophical, scientific and engineering. Four years are required to graduate in either one of these courses, and on completion the appropriate Bachelor's degree is granted.

* Died September 23, 1895. Term expires on meeting of legislature.

In the law department the course of study extends through two years, and on completion thereof the graduate is given the degree of LL. B., and admitted to practice before the state and United States courts.

The medical department and the homeopathic medical department require the student to pursue his studies during a four years' course of six months each, and on completion of such course the degree M. D. is granted.

The dental department requires three years of nine months each, to complete the course and obtain the degree D. D. S.

The course in pharmacy extends through two years of six months each, and the degree Ph. G. is granted on its completion.

AGRICULTURAL COLLEGE—AMES, STORY COUNTY.

President.—W. M. BEARDSHEAR, Ames.

Secretary.—E. W. STANTON, Ames.

Treasurer and Land Agent. HERMAN KNAPP, Ames.

Financial Agent.—W. A. HELSELL, Odebolt.

Steward.—J. F. CAVELL, Ames.

TERMS EXPIRE.

<i>Trustees.</i> —1st Dist.—S. H. Watkins, Libertyville.....	May 1, 1904
2d Dist.—C. I. Barclay, West Liberty.....	May 1, 1904
3d Dist.—Josiah H. Jones, Manchester.....	May 1, 1902
4th Dist.—Addis Schermerhorn, Charles City.....	May 1, 1898
5th Dist.—A. V. Stout, Parkersburg.....	May 1, 1900
6th Dist.—W. O. McElroy, Newton.....	May 1, 1902
7th Dist.—Charles F. Saylor, Des Moines.....	May 1, 1900
8th Dist.—W. B. Penick, Tingley.....	May 1, 1904
9th Dist.—L. B. Robinson, Oakland.....	May 1, 1902
10th Dist.—J. B. Hungerford, Carroll.....	May 1, 1900
11th Dist.—William J. Dixon, Sac City.....	May 1, 1900

Appropriation by the Twenty-seventh General Assembly:

Carpenter shop..... \$5,000

The college embraces the following courses of study:

1. The course in sciences as related to the industries, of four years, leads to the degree of Bachelor of Science.

2. The course for women, of four years, leads to the degree of Bachelor of Philosophy. Women may take any other course desired.

3. The course in mechanical engineering, of four years, leads to the degree of Bachelor of Mechanical Engineering.

4. The course in civil engineering, of four years, leads to the degree of Bachelor of Civil Engineering.

5. The course in electrical engineering, of four years, leads to the degree of Bachelor of Science in Electrical Engineering.

6. The course in mining engineering, of four years, leads to the degree of Bachelor of Science in Mining Engineering.

7. The course in agriculture, of four years, leads to the degree of Bachelor of Agriculture.

8. The course in veterinary science leads to the degree of Doctor of Veterinary Medicine.

9. Special under-graduate and post-graduate courses are provided along the lines of these respective courses; also short courses in dairying and agriculture.

The college is thoroughly furnished with improved laboratories and apparatus. Machine shops with large equipment afford excellent facilities in mechanic arts. The museum and library are selected with special reference to facilitating studies in the courses specified. Tuition is free to students of Iowa.

THE IOWA EXPERIMENT STATION.

W. M. BEARDSHEAR, A. M., LL. D., *President.*

C. F. CURTISS, B. S. A., M. S. A., *Director and Professor of Agriculture.*

J. B. WEEMS, Ph. D., *Chemist.*

L. H. PAMMEL, M. Sc., *Botanist.*

H. E. SUMMERS, M. Sc., *Entomologist.*

JOHN CRAIG, B. Sc., M. Sc., *Horticulturist.*

M. STALKER, M. Sc., V. S., *Veterinarian.*

JOHN A. CRAIG, B. S. A., *Animal Husbandry.*

JOHN J. REPP, D. V. M., *Bacteriologist.*

JAMES ATKINSON, B. S. A., *Assistant in Agriculture.*

JOSEPH J. EDGERTON, B. S. A., *Agricultural Physics.*

IRA J. MEAD, B. Ag., *Assistant Chemist.*

ROBERT COMBS,
CARLETON ROY BALL, } *Assistant Botanists.*

HARRY A. GOSSARD, B. Sc., *Assistant Entomologist.*

CLARENCE HENRY ECKLES, B. Ag., *Assistant Bacteriologist in Dairying.*

JOHN J. VERNON, B. S. A., *Assistant Horticulturist.*

The Iowa Experiment Station was established in accordance with an act of congress, approved March 2, 1887, for the purpose of aiding "in acquiring and diffusing among the people of the United States useful and practical information on subjects connected with agriculture, and to promote scientific investigation and experiments respecting the principles and applications of agricultural science," under direction of the land grant colleges in each state and territory established by the act of 1862 creating such colleges. This act appropriated to each state and territory, for the purpose of agricultural investigation, the sum of \$15,000 annually, and the experiment stations were thus established as a department of the land grant colleges. They are subject to the regulations of the United States department of agriculture, and are regularly inspected by officers of that department. The results of these investigations and experiments in agriculture, including live stock and all related branches, are published in bulletins issued by the experiment stations quarterly or oftener, and distributed free to all residents of the respective states who apply for them. The work of the Iowa Experiment Station along these lines has proved extremely popular, and met with favor in all parts of the state and nation, and many foreign countries as well. The report of some of its experiments have been republished entire by foreign governments, and the demand for bulletins is so large that applicants outside of the state can no longer be supplied. These bulletins are free to farmers and citizens of Iowa.

NORMAL SCHOOL—CEDAR FALLS.

President.—HOMER H. SEERLEY, A. M., Cedar Falls.

Secretary.—A. GRUNDY, Cedar Falls.

Treasurer.—H. N. SILLIMAN, Cedar Falls.

Board of Trustees—

HON. R. C. BARRETT, superintendent of public instruction,
ex officio President.

W. W. Montgomery, Red Oak.....June 1, 1904

Perry D. Rose, Jefferson.....June 1, 1904

W. A. Doran, Eldora.....June 1, 1902

George H. Mullen, Washington.....June 1, 1902

E. Townsend, Cedar Falls.....June 1, 1900

I. J. McDuffie, Le Mars.....June 1, 1900

Permanent appropriation, annually:

Teachers' fund.....	\$28,500
Contingent fund.....	9,000

Special appropriation by Twenty-seventh General Assembly:

For teachers' fund, additional for two years.....	\$9,000
For library fund, for two years.....	1,000
For repairs, for two years.....	2,000
For librarian and assistant, for two years.....	1,000
For military instruction, for two years.....	1,000

HISTORICAL—The State Normal school was established in 1876. Its province is the special education and training of public school teachers. It opened its first session September 6, 1876, with a faculty of five members. It enrolled, the first year, 155 students. At present the school has thirty-eight members in the faculty, and the year 1897-98 enrolled 1,492 teacher grade students and 278 pupils in the model or training school. During the twenty-two years it has graduated 1,436 persons, 825 of these belonging to the last six classes. The school is in no sense a duplicate of other educational institutions, as it devotes itself exclusively to educating teachers, and sends out annually 700 different persons to work in the state, 200 of them being graduates of some one of its several courses.

COURSES OF STUDY.—The courses of study are conformed to the statute requirements for state certificates and state diplomas, giving considerable choice of subjects in language and science, so far as the amount to be taken is required. These courses are named English, Latin or science, according to the attention given to these several lines. These courses are of such character as to enable students to continue courses in the colleges and the universities after graduation without loss of time, excepting such time as the professional work in teaching has required.

A course in primary teacher training, a course in physical culture, and a course in professional studies for college graduates are also provided. Every line of preparation essential to public school teaching is provided. Opportunities to get instruction in all varieties of musical study are abundantly provided, as glee clubs, a choral society, a band, an orchestra and a mandolin and guitar club are constantly maintained.

CONDITIONS OF ADMISSION—

1. Regular courses, the minimum scholarship required for a county certificate. High school graduate courses, completion of a four-year course.
2. Age, at least 16 years.
3. Intention to teach in Iowa.

EXPENSES.—A fee of \$5 for a term of twelve weeks.

 SOLDIERS' HOME—MARSHALLTOWN.

Commandant.—C. C. HORTON.

Adjutant.—B. F. WARFEL.

Quartermaster.—B. A. BEESON.

Surgeon.—H. P. DUFFIELD.

Matron.—MARY H MILLER.

Chief Engineer.—C. A. DUNHAM.

The average number of members on the rolls each year, ending June 30th, is as follows:

For 1888.....	140
For 1889.....	258
For 1890.....	349
For 1891.....	432
For 1892.....	426
For 1893 (including four women).....	376
For 1894 (including seven women).....	404
For 1895 (including twelve women).....	516
For 1896 (including twenty-seven women).....	605
For 1897 (including twenty-eight women).....	632
For 1898.....	516

The United States government pays to the state of Iowa the sum of \$100 per year for each inmate of the Soldiers' home, which amount is used as a part of the support fund of the institution. Inmates of the home who receive a pension in excess of \$6 per month are required to turn over such excess to the state. One-half of this excess is then deducted from the amount allowed by the United States government for the support of such inmate.

Persons who have property or means for their support, or who draw a pension sufficient therefor, will not be admitted to the home; and if, after admission, an inmate of the home shall receive a pension, or other means sufficient for his support, or shall recover

his health so as to enable him to support himself, he will be discharged from the home.

Regular appropriation by the state is \$14 per month for each inmate.

Appropriation by the Twenty-seventh General Assembly:
 For additional storage building for roots and vegetables... \$ 1,000
 For old people's building and furnishing the same..... 15,000

SOLDIERS' ORPHANS' HOME—DAVENPORT.

Superintendent.—M. T. GASS.

Physician.—WILLIAM L. ALLEN.

Steward.—H. E. POWNALL.

Matron.—GRACE I. GASS.

There is in connection with this institution a school building, pleasant, commodious and well lighted, and it is the policy of the board to have the course of instruction of the highest standard. A kindergarten is operated in connection for the very young pupils

The average number in the home the past year was 466. The age limit beyond which children are not kept in the home is 16 years for girls and 18 years for boys. Less than 20 per cent remain to the age limit.

A library of well-selected juvenile literature is a source of pleasure and profitable entertainment to the children, as from necessity the pastimes and pleasures of the children are otherwise somewhat circumscribed; we feel that they should be well supplied with good books and reading matter of suitable character for their improvement and enjoyment.

It is the aim to provide the children with plenty of good comfortable clothing, and to have them taught to take good care of the same. Their clothing is all manufactured at the home, the large girls assisting in its manufacture. The table is supplied with a good variety of plain, wholesome food, and a reasonable amount of luxuries, and when the funds of the different appropriations fail the support fund has to make up the deficiency, which necessarily causes a reduction of the luxuries from the table that are so much enjoyed by the children.

The home is supported by a regular appropriation of \$10 per month for each inmate, and the actual transportation charges of

inmates to and from the institution. Each county is liable to the state for the support of its children, except soldiers' orphans, who are cared for at the expense of the state.

COLLEGE FOR THE BLIND - VINTON.

Superintendent.—T. F. MCCUNE.

Physician.—C. C. GRIFFIN.

Steward.—W. W. BARKDOLL.

Matron.—MARY E. LOY.

Appropriation by the Twenty-seventh General Assembly:

For water-closets and sewerage system.....	\$4,000
For contingent and repair fund.....	2,500
For furniture and bedding.....	500

There is a regular annual appropriation for this institution of \$10,000 with which to pay teachers and meet contingent expenses, and a further appropriation for support of \$35 per quarter for each pupil.

The school term begins on the first Wednesday in September and ends about the third week in June. It is desirable that the students enter at the first and remain until the close. They may, however, be admitted at any time, and they are at liberty to go home whenever their parents send for them.

The department of music is supplied with twenty-three pianos, one pipe organ, several cabinet organs and a sufficient number of violins, guitars, bass viols and brass instruments. Every student capable of receiving it is given a complete course in this branch.

In the industrial department the girls are required to learn knitting, crocheting, fancy work, hand and machine sewing; the boys, netting, mattress making and cane seating. Those of either sex, who so desire, may learn carpet weaving.

These advantages are free to every person, either blind or of defective vision, and of suitable school age and capacity, in the state. All that the friends are expected to do is to pay the traveling expenses and furnish clothing. If they are unable to clothe the pupil, the necessary clothing will be furnished here and the bill sent to the county from which the pupil comes.

INDUSTRIAL HOME FOR THE BLIND—KNOXVILLE.

Superintendent.—CAM. CULBERTSON.

Matron.—M. F. CULBERTSON.

Appropriation by the Twenty-seventh General Assembly:

For salary and subsistence fund.....	\$12,000
For manufacturing fund.....	4,000
For contingent fund.....	3,000

The Industrial Home for the Blind was established by an act of the Twenty-third General Assembly. Under the provision of this act the governor appointed a board of commissioners to select a location and superintend the construction of the buildings. Knoxville, Marion county, was selected as the site for the home, and by January 1, 1892, it was open for the admission of inmates.

The object of the institution is for the instruction of the adult blind of the state in some suitable trade or vocation and to furnish a working home for such blind as have learned a trade or vocation and desire to remain or be employed therein. It is open to every such blind person who has a legal residence in the state and is physically and mentally able to perform such labor as may be required in the trade or vocation carried on therein; each inmate being subject to such reasonable rules and regulations as may be adopted by the board of trustees for the government of the same. Broom making is the principal industry. Hammocks and nets are also made. All assignments of duty and allotment of work are made upon a basis of adaptation. Each works at that for which he is specially fitted, and is paid what he earns a regular schedule of wages being paid for all labor done by the inmates.

Total number of inmates enrolled June 30, 1895.....	68
Admitted during period ending June 30, 1897.....	23

Whole number admitted since opening of the home 91

Sold during period ending June 30, 1897:

Brooms (dozen).....	12,589½
Whisks (dozen).....	4,711
Hammocks (single).....	283
Nets (single).....	102

Manufactured since home opened:

Brooms (dozen).....	26,966
Whisks (dozen).....	8,411½
Hammocks (single).....	1,071
Nets (single).....	330

SCHOOL FOR THE DEAF—COUNCIL BLUFFS.

Superintendent.—H. W. ROTHERT.

Principal.—E. E. CLIPPINGER.

Physician.—A. P. HANCHETT.

Steward.—JOHN F. SCHULTZ.

Matron.—MRS. H. W. ROTHERT.

Appropriation by the Twenty-seventh General Assembly:

For fencing.....	\$ 200
For repair fund.....	1,500
For type and tools for industrial schools..	250
For library.....	200
For repairs gas furnace and gas house.....	500
For increase of water supply in artesian wells.....	2,000

There is a regular appropriation for this institution of \$18,000 for the payment of officers' and teachers' salaries, and \$35 per quarter for each pupil as a support fund.

This institution is free to all too deaf to be educated in the common schools, sound in mind and free from immoral habits and from contagious and offensive diseases. No charge for board or tuition.

The session of the school begins the 1st day of October and continues until the last day of June of each year. Pupils should come promptly at the beginning and remain until the end of the session.

IOWA INSTITUTION FOR FEEBLE-MINDED CHILDREN— GLENWOOD.

Superintendent.—F. M. POWELL.

Physician and Assistant Superintendent.—GEORGE MOGRIDGE.

Steward.—H. W. WRIGHT.

Matron.—L. M. POWELL.

Appropriation by the Twenty-seventh General Assembly:

For repairing boiler house and constructing coal sheds....	\$1,000
For contingent and repair fund.....	3,500
For fire escapes to extensions of custodial building.....	400
For school supplies.....	300
For bedding supplies.....	800
For improvement water supply system.....	3,000

There is a regular appropriation for this institution of \$12 per month for each inmate.

August 29, 1896, the main or administrative building was destroyed by fire, caused by lightning. The executive council, under provision 120 of the code, made provisions for the immediate enclosure of a part of this building for temporary use, by appropriating for that purpose \$40,000. The Twenty-sixth General Assembly, in extra session, appropriated a further sum of \$72,900 to complete the reconstruction of this building. These buildings are now completed, and the institution is in better condition than at any time since its inception.

The purposes or objects of the institution are to provide special methods of training for that class of children deficient in mind or marked with such peculiarities as to deprive them of the benefits and privileges provided for children with normal faculties. The object is to make each child as nearly self supporting as practicable, and to approach as near as possible the movements and actions of normal people. It further aims to provide a home for those who are not susceptible of mental culture, relying wholly on others to supply their simple wants.

IOWA INDUSTRIAL SCHOOL.

BOYS' DEPARTMENT—ELDORA.

Superintendent.—B. J. MILES.

Steward.—H. B. HUMPHRIES.

Physician.—W. E. WHITNEY.

Matron.—BELLE C. MILES.

Appropriation by Twenty-seventh General Assembly:

For repair and contingent fund.....	\$3,500
For enlarging chapel.....	1,300
Reappropriated from an unexpended appropriation of the Twenty-sixth General Assembly for enlarging chapel....	700

GIRLS' DEPARTMENT—MITCHELLVILLE.

Superintendent.—A. H. LEONARD.

Physician.—V. E. MCARTHEUR.

Matron.—M. L. LEONARD.

Appropriation by Twenty-seventh General Assembly.

For extension of waterworks.....	\$1,500
For contingent and repair fund.....	1,000
For chaplain fund.....	200
For library and school book fund.....	200

There is appropriated for the support of these schools the sum of \$9 monthly for each boy, and \$10 monthly for each girl inmate.

The object of the institution is the reformation of juvenile delinquents. It is not a prison. It is a compulsory educational institution. It is a school, where wayward, and criminal boys and girls, are brought under the influence of Christian instructors, and taught by example, as well as precept, the better ways of life. It is a training school, where the moral, intellectual and industrial education of the child, is carried on, at one and the same time.

Any boy or girl, over 7 and under 16 years of age, who has become criminal, vagrant, or incorrigible, may be committed to this school by any court of record. Any boy or girl may be discharged, or paroled from the school, at any time after one year's training, upon satisfactory evidence of reformation.

HOSPITAL FOR INSANE—MT. PLEASANT.

Superintendent and Physician.—FRANK C. HOYT.

First Assistant Physician —F. T. STEVENS.

Second Assistant Physician.—M. FOLKLAND.

Third Assistant Physician and Pathologist.—ABIGAIL WADE.

Fourth Assistant Physician.—PETER BASSO.

Steward.—MILTON WEAVER.

Matron.—MRS. F. V. COLE.

Storekeeper.—DR. E. H. HOUSE.

Appropriation by the Twenty-seventh General Assembly:

For repair and contingent fund.....	\$6,000
For slate roof for three west sections of old wing.....	2,500
For painting.....	1,000
For furniture for hospital and wards.....	500
For library and diversions.....	500

The statute provides that the Board of Control may fix the amount allowed for the care of insane patients, not exceeding \$14 per month each. All expenses of the hospitals, except for special purposes, are paid from the fund so named, and the amount is charged to the counties from which patients are sent. The amount allowed for the Mt. Pleasant hospital is \$12 per month for each patient.

HOSPITAL FOR INSANE--INDEPENDENCE.

Superintendent.—GERSHOM H. HILL, M. D.

First Assistant Physician.—JOHN C. DOOLITTLE, M. D.

Second Assistant Physician.—GEORGE BOODY, M. D.

Third Assistant Physician.—ALBERT M. BARRETT, M. D.

Fourth Assistant Physician.—A. S. HAMILTON.

Steward.—JAMES NETCOTT.

Matron.—MRS. HANNAH MUNNINGS.

Appropriation by Twenty-seventh General Assembly:

For general repair and contingent fund.....	\$6,000
For new boilers, furnaces and steam main	8,000
For vacuum pumps and valves.....	875

The amount allowed for the support of this hospital is \$12 per month for each patient

HOSPITAL FOR INSANE—CLARINDA.

Superintendent.—MAX E. WITTE.

First Assistant Physician.—C. F. APPLGATE, M. D.

Second Assistant Physician.—ANNE BURNET, M. D.

Third Assistant Physician.—B. F. GILLMOR.

Fourth Assistant Physician.—A. D. WADE.

Steward.—E. R. BAILEY.

Matron.—ELIZABETH WEBB.

Appropriation by the Twenty-seventh General Assembly:

To furnish female infirmary and violent wards.....	\$6,600
For plumbing.....	750
Paul system for circulating steam in heating plant.....	7,500
Painting and furnishing new women's wards.....	1,200
Repair and contingent fund.....	4,500

Machinery and supplies (industrial department).....	\$ 550
New oven.....	1,250
Improvement of grounds.....	500
Library and amusements.....	500
Hot water heater.....	800
New range.....	475
Roasters and kettles.....	240

The amount allowed for the support of this hospital is \$13 per month for each patient.

HOSPITAL FOR INSANE—CHEROKEE.

The law establishing this hospital provided a board of commissioners under whose supervision the building was started. Under the law establishing the board of control, the commission was abolished and the construction of the hospital placed under the control of the board.

Appropriation by Twenty-fifth General Assembly:

Appropriated to purchase land.....	\$ 12,000
Appropriated to erect hospital.....	200,000

Appropriation by Twenty-sixth General Assembly:

For purchase of land.....	12,140
Erection of hospital.....	200,000

Appropriation by Twenty-seventh General Assembly:

For erection of hospital.....	100,000
-------------------------------	---------

Making the total appropriation for the hospital to the present time.....	\$524,140
--	-----------

PENITENTIARY AT FORT MADISON.

Warden.—N. N. JONES, Cass county.

Deputy Warden.—T. P. HOLLOWELL.

Clerk.—B. A. GREEN.

Chaplain.—REV. W. C. GUNN.

Physician.—J. W. PHILPOTT.

Hospital Steward.—J. E. CORWIN.

Turnkey.—A. PATTERSON.

Appropriation by the Twenty-seventh General Assembly:

For transportation of discharged convicts.....	\$2,500
For contingent and repair.....	5,000
For warden's house fund.....	200
Reappropriated:	
For construction of cells.....	6,420
For new furnace for warden's house	350
For new work shop.....	6,070

Labor of the convicts is let out to contractors, who pay the state a stipulated sum for services rendered, the state furnishing shops and necessary supervision in preserving order. The Iowa Farming Tool company and the Fort Madison Chair company being the present contractors.

 PENITENTIARY AT ANAMOSA.

Warden.—WILLIAM A. HUNTER.

Deputy Warden.—J. H. GURLEY.

Assistant Deputy Warden.—G. H. ODELL.

Clerk.—J. G. MALLORY.

Chaplain.—REV. E. G. BEYER.

Constructing Engineer.—JOHN ARCHIBALD.

Matron.—MRS. A. M. WATERMAN.

Chief Engineer.—FRED SADDLER.

Physician.—SAMUEL DRUETT.

Hospital Steward.—J. W. STURDEVANT.

Turnkey.—W. H. PORT.

Appropriation by the Twenty-seventh General Assembly:

For contingent and repair fund.....	\$ 8,000
For transportation of discharged convicts.....	4,000
For completion of hospital and laundry	2,000
For warden's house fund.....	200
For completing female department.....	7,000

TO CONTINUE WORK ON NORTH CELL HOUSE.

For iron grating and hinges.....	400
For freight on stone.....	4,500
For lime, sand and cement.....	1,200
For stone and quarry tools.....	300
For derrick supplies.....	800
For powder and fuse.....	400
For salaries of foremen.....	10,800

The labor of the convicts at this penitentiary is employed in the erection and completion of the buildings.

This institution has a well appointed and equipped department for female prisoners.

STATISTICS OF STATE INSTITUTIONS.

CRIMINAL STATISTICS.

Movement of criminal population of the Iowa penitentiaries for ten years, 1889-1898.

MONTH.	1889.	1890.	1891.	1892.	1893.	1894.	1895.	1896	1897.	1898.
January.....	585	608	604	692	677	818	944	1,097	1,110	1,141
February.....	571	595	611	676	678	831	942	1,120	1,105	1,159
March.....	574	608	631	671	688	840	949	1,134	1,137	1,172
April.....	590	582	639	664	703	848	947	1,131	1,136	1,159
May.....	584	583	644	684	694	849	955	1,125	1,158	1,174
June.....	594	594	659	665	752	846	968	1,124	1,158	1,171
July.....	574	596	647	661	751	870	949	1,114	1,145	1,152
August.....	563	577	626	659	753	840	923	1,014	1,074	1,105
September.....	543	551	597	622	714	809	823	1,031	1,048	1,074
October.....	543	572	606	624	726	813	918	1,096	1,094	1,101
November.....	578	589	640	652	792	906	975	1,069	1,140	1,125
December.....	599	603	668	662	806	898	999	1,086	1,143	1,140
Total.....	6,898	7,059	7,572	7,912	8,734	10,168	11,362	13,131	12,448	13,673

ATTENDANCE AT AND INMATES IN STATE INSTITUTIONS AT CLOSE OF BIENNIAL PERIOD, JUNE 30TH.

NAME OF INSTITUTION.	1889.	1891.	1893.	1895.	1897.	JAN. 1, 1899.
Hospital for Insane, Mt. Pleasant.....	759	818	824	870	888	820
Hospital for Insane, Clarinda.....	254	309	560	590	869	834
Hospital for Insane, Independence.....	736	816	822	922	960	980
Institution for Feeble-Minded.....	408	454	472	570	872	794
Industrial schools.....	475	519	546	583	651	665
Soldiers' Orphans' home.....	365	400	418	466	498	458
Soldiers' home.....	275	453	369	545	644	601
School for the Deaf.....	276	260	260	301	304	261
Penitentiary, Anamosa.....	229	266	370	550	613	615
Penitentiary, Ft. Madison.....	386	411	409	441	526	525
College for the Blind.....	133	140	141	158	118	161
Industrial Home for the Blind, Knoxville	50
Total.....	4,294	4,844	5,191	6,006	6,552	6,793

ATTENDANCE AT STATE EDUCATIONAL INSTITUTIONS.

NAME.	1889.	1891.	1893.	1895.	1897.	JAN. 1, 1899.
Agricultural college.....	247	416	605	545	530	690
Normal school.....	541	746	813	1,049	1,444	1,445
State university.....	621	890	987	1,134	1,331	1,257
Total.....	1,409	2,052	2,405	2,728	3,305	3,392

Official Roster of Iowa Volunteers.

FORTY-NINTH REGIMENT INFANTRY IOWA VOLUNTEERS.

Was mustered into the U. S. service June 2, 1898, at Des Moines; left Des Moines for Jacksonville, Fla., June 11, 1898, when it was moved to Cuba, where it is now (March 1st) in service.

OFFICERS.

Colonel.

	Date of Commission.
William G. Dows, Cedar Rapids.....	April 26, 1898

Lieutenant-Colonel.

Clifford D. Ham, Dubuque.....	April 26, 1898
-------------------------------	----------------

Majors.

Samuel E. Clapp, Toledo.....	April 26, 1898
Benjamin F. Blockinger, Dubuque.....	April 26, 1898
Frank R. Fisher, Waterloo.....	May 24, 1898

Regimental Adjutant.

Albert M. Jaeggi, Dubuque.....	May 31, 1898
--------------------------------	--------------

Battalion Adjutants—First Lieutenants.

Ervin E. Reed, Monticello.....	April 26, 1898
Ernest S. Olmstead, Des Moines.....	May 14, 1898
Resigned December 2, 1898.	

William A. Siddle, Clinton.....	May 31, 1898
---------------------------------	--------------

Quartermaster—First Lieutenants.

Frank W. Woodring, Waverly.....	April 26, 1898
Promoted.	

Ernest R. Moore, Cedar Rapids.....	December 7, 1898
------------------------------------	------------------

Surgeon—Major.

James F. Clarke, Fairfield.....	May 6, 1898
---------------------------------	-------------

Assistant Surgeons—First Lieutenants.

Edward L. Martindale, Clinton.....	April 26, 1898
John Hamilton, Cedar Rapids.....	May 6, 1898
Resigned February 13, 1899.	
Edward G. Beeson, Marshalltown.....	February 1, 1899

Chaplain—Captain.

Oscar H. L. Mason, Green Mountain.....

COMPANY A.

Rank.	Name.	Residence.	Date of Commission.
Captain	W. M. Flynn	Dubuque	April 26, 1898
First Lieut	Jacob E. Ballough	Dubuque	April 26, 1898
Second Lieut	Charles J. Stewart	Dubuque	April 26, 1898

COMPANY B.

Captain	Charles W. Cotton	Waterloo	May 25, 1898
First Lieut	Edwin S. Geist	Waterloo	May 25, 1898
Second Lieut	Joseph A. Oury	Waterloo	April 26, 1898

COMPANY C.

Captain	George A. Evans	Cedar Rapids	April 26, 1898
First Lieut	Harry J. Eugru	Cedar Rapids	April 26, 1898
Second Lieut	Albert U. Machomor	Cedar Rapids	April 26, 1898

COMPANY D.

Captain	Frederick B. Rozlene	Charles City	April 26, 1898
First Lieut	Calvin A. Dauforth	Charles City	April 26, 1898
Second Lieut	Delos W. Fowler	Charles City	April 26, 1898

COMPANY E.

Captain	Hubert A. Allen	Independence	April 26, 1898
First Lieut	Mitchell B. O'Brien	Independence	April 26, 1898
Second Lieut	Raymond P. Snow	Independence	April 26, 1898

Resigned January 31, 1899.

COMPANY F.

Captain	Louis J. Rowell	Tipton	April 26, 1898
First Lieut	Frank H. Gunsolas	Tipton	April 26, 1898

Resigned November 25, 1898.

First Lieut	John E. Bartley	Atalissa	November 25, 1898
Second Lieut	John E. Bartley	Atalissa	April 26, 1898

Promoted first lieutenant November 25, 1898.

COMPANY G.

Captain	Charles F. Young	Vinton	May 12, 1898
First Lieut	Guy Kellogg	Vinton	May 12, 1898

Died.

First Lieut	Herbert E. Crawford	Vinton	December 1, 1898
Second Lieut	Herbert E. Crawford	Vinton	May 12, 1898

Promoted first lieutenant December 1, 1898.

Second Lieut	George W. Sanders	Vinton	December 1, 1898
--------------	-------------------	--------	------------------

COMPANY H.

Captain	Charles S. Aldrich	Marshalltown	April 26, 1898
First Lieut	Bruce F. Moffatt	Marshalltown	April 26, 1898
Second Lieut	Frank M. Haradon	Marshalltown	May 12, 1898

COMPANY I.

Captain	Albert G. Stewart.....	Waukon.....	April 26, 1898
First Lieut.....	Ross A. Nichols.....	Waukon.....	April 26, 1898
Second Lieut.....	William S. Hart.....	Waukon.....	May 19, 1898

COMPANY K.

Captain	Herbert G. Ross.....	Toledo.....	April 26, 1898
	Resigned August 27, 1898.		
Captain	Peter W. McRoberts	Toledo	August 27, 1898
First Lieut.....	Peter W. McRoberts	Toledo.....	April 26, 1898
	Promoted captain August 27, 1898.		
First Lieut	John N. Lichay.....	Toledo	August 27, 1898
Second Lieut.....	John N. Lichay.....	Toledo.....	May 14, 1898
	Promoted first lieutenant August 27, 1898.		
Second Lieut.....	Gustave W. Reichmann..	Toledo	August 27, 1898

COMPANY L.

Captain	Chester C. McCollom....	Clinton	May 31, 1898
First Lieut.....	George M. Michelsen....	Lyons.....	June 1, 1898
	Died.		
First Lieut	John B. Nattinger....	Lyons	January 8, 1899
Second Lieut	John B. Nattinger....	Lyons.....	June 1, 1898
	Promoted first lieutenant January 8, 1899.		
Second Lieut	John C. Goodwin.....	Clinton	January 8, 1899

COMPANY M.

Captain	Elza C. Johnson.....	Maquoketa.....	April 26, 1898
First Lieut	George M. Johnson.....	Maquoketa.....	May 12, 1898
Second Lieut.....	Fred H. Nietzel.....	Maquoketa.....	May 12, 1898

FIFTIETH REGIMENT INFANTRY IOWA VOLUNTEERS.

Was mustered into the U. S. service May 17, 1898, at Des Moines; left Camp McKinley, Des Moines, May 21, 1898; arrived at Jacksonville, Fla., May 24 and 25, 1898; left Jacksonville, Fla., for Des Moines, September 13, 1898; arrived in Des Moines, September 17, 1898; mustered out, November 30, 1898, after having been in service 202 days.

OFFICERS.

Colonel.

	Date of Commission.
Douglas V. Jackson, Muscatine.....	April 26, 1898
Resigned, August 20, 1898.	
Elliott E. Lambert, Newton.....	August 20, 1898

Lieutenant-Colonel.

Elliott E. Lambert, Newton.....	April 26, 1898
Promoted colonel, August 20, 1898.	
John T. Moffit, Tipton.....	August 20, 1898

Majors.

John T. Moffit, Tipton....	April 26, 1898
Promoted lieutenant-colonel, August 20, 1898.	
John Tillie, Muscatine.....	April 26, 1898
Harry H. Caughlan, Ottumwa.....	May 15, 1898

Regimental Adjutant—Captain.

Frederick Goedecke, Burlington.....	April 26, 1898
-------------------------------------	----------------

Battalion Adjutants—First Lieutenants.

James C. France, Tipton.....	April 26, 1898
Frederick B. Munroe, Muscatine.....	April 26, 1898
Resigned, September 2, 1898.	
Charles V. Kemble, Muscatine.....	April 26, 1898

Quartermaster—First Lieutenant.

Herman J. Huiskamp, Ft Madison.....	April 26, 1898
-------------------------------------	----------------

Surgeon—Major.

Charles M. Robertson, Davenport.....	April 26, 1898
Mustered in U. S. service, May 6, 1898.	
Discharged, July 17, 1898, to accept appointment as chief surgeon U. S. volunteers.	
John W. Harriman, Iowa City.....	July 17, 1898
Resigned, September 1, 1898.	
Charles S. Grant, Iowa City.....	September 1, 1898

Assistant Surgeons—First Lieutenants.

John W. Harriman, Iowa City.....	April 26, 1898
Promoted surgeon, July 17, 1898.	
Charles S. Grant, Iowa City.....	April 26, 1898
Promoted surgeon, September 1, 1898.	
Harlow A. Boyle, Denison.....	August 22, 1898
Gilbert L. Pray, Webster City.....	September 1, 1898

Chaplain—Captain.

Samuel R. J. Hoyt, Davenport.....	May 16, 1898
-----------------------------------	--------------

COMPANY A.

Rank.	Name.	Residence.	Date of Commission.
Captain	Sumner T. Bisbee	Keokuk	April 26, 1898
First Lieut.	Thomas H. E. Rollins	Keokuk	April 26, 1899
Second Lieut.	Emile F. Renaud	Keokuk	April 26, 1898

COMPANY B.

Captain	Thomas C. Dalzell	Davenport	April 23, 1898
First Lieut.	Alfred B. Hender	Davenport	April 26, 1898
Second Lieut.	James M. McManus	Davenport	April 26, 1898

COMPANY C.

Captain	Frank W. Bishop	Muscatine	April 26, 1898
First Lieut.	Frank T. Dolsen	Muscatine	April 26, 1898
Resigned August 2, 1898.			
First Lieut.	Jacob L. Smeenk	Muscatine	Aug 2, 1898
Second Lieut.	Jacob L. Smeenk	Muscatine	May 10, 1898
Promoted first lieutenant, August 2, 1898.			
Second Lieut.	Chester A. S. Howard	Muscatine	Aug. 2, 1898

COMPANY D.

Captain	David W. Hervey	Washington	April 26, 1898
First Lieut.	Livingston Hollingsworth	Washington	April 26, 1898
Second Lieut.	Smith W. Brookhart	Washington	April 26, 1898

COMPANY E.

Captain	Henry C. Haynes	Centerville	April 26, 1898
First Lieut.	Oscar N. Cole	Centerville	April 26, 1898
Second Lieut.	Carlton W. Bradley	Centerville	April 26, 1898

COMPANY F.

Captain	Frederick C. Chambers	Ft. Madison	April 26, 1893
First Lieut.	Herbert W. Davis	Ft. Madison	April 26, 1898
Second Lieut.	Joseph S. Frailey	Ft. Madison	May 14, 1898

COMPANY G.

Captain	Frank W. Eckers	Ottumwa	May 16, 1898
First Lieut.	Theodore A. Stoessel	Ottumwa	May 16, 1898
Second Lieut.	Charles S. Tindell	Ottumwa	April 26, 1898

COMPANY H.

Captain	George E. Whitlock	Chariton	May 9, 1898
First Lieut.	John S. Howard	Chariton	May 13, 1898
Second Lieut.	Richard W. Hosford	Dubuque	May 9, 1898

COMPANY I.

Captain	Eugene F. T. Cherry	Iowa City	April 26, 1898
First Lieut.	Leigh A. Stocking	Iowa City	April 26, 1898
Second Lieut.	Bayard P. Thornberry	Iowa City	April 26, 1898

COMPANY K.

Captain	Arthur C. Norris	Grinnell	April 26, 1898
First Lieut.	Burdette A. Abel	Grinnell	April 26, 1898
Second Lieut.	H. Christian Plambeck	Grinnell	May 12, 1898

COMPANY L.

Captain.....	John A. Dunlap.....	Keokuk.....	May 10, 1898
First Lieut.....	Harry T. Lewis.....	Cedar Rapids.....	May 10, 1898
Second Lieut.....	Ira K. Wilson.....	Otley.....	May 12, 1898

COMPANY M.

Captain.....	Wilson G. Heaton.....	Fairfield.....	April 26, 1898
First Lieut.....	Hugh C. Stevenson.....	Fairfield.....	April 26, 1898
Second Lieut.....	Wilson Reed.....	Fairfield.....	April 26, 1898

FIFTY-FIRST REGIMENT INFANTRY IOWA VOL-
UNTEERS.

Was mustered into the United States service May 30, 1898, at Des Moines; left Des Moines for San Francisco, Cal., June 5, 1898; left San Francisco for Honolulu November 3, 1898; arrived in Honolulu November 12th; left Honolulu November 16, 1898, for Manila, and arrived at its destination on the 8th of December, but not to land. On the contrary, the transport on which the regiment crossed the ocean subsequently took it to Hilo, Here, too, the regiment remained on shipboard, and in the month of February returned to the Island of Luzon, where it went into camp and became the garrison of Cavite, with one battalion, however, detached to General Owenshine's brigade.

OFFICERS.

Colonel.

	Date of Commission.
John C. Loper, Des Moines.....	April 26, 1898

Lieutenant-Colonel.

Marcellus M. Miller, Bedford.....	April 26, 1898
-----------------------------------	----------------

Majors.

William J. Duggan, Creston.....	April 26, 1898
John T. Hume, Des Moines.....	April 26, 1898
Sterling P. Moore, Villisca.....	April 26, 1898

Regimental Adjutant—Captain.

Joseph T. Davidson, Muscatine.....	May 25, 1898
------------------------------------	--------------

Battalion Adjutants—First Lieutenants.

George A. Read, Des Moines.....	April 26, 1898
Frank N. Compton, Council Bluffs.....	April 26, 1898
Herbert C. Lane, Red Oak.....	April 26, 1898

Quartermaster—First Lieutenant.

John D. Cady, Des Moines.....April 26, 1898

*Surgeon—Major.*Williard H. S. Matthews, Des Moines.....April 26, 1898
Promoted.

David S. Fairchild, Clinton.....December 5, 1898

Assistant Surgeons—First Lieutenants.

Donald Macrae, Jr., Council Bluffs.....May 6, 1898

David S. Fairchild, Clinton.....May 6, 1898

Promoted surgeon December 5, 1898.

Chaplain—Captain.

Herman P. Williams, Ames.....

COMPANY A.

Rank.	Name.	Residence.	Date of Commission.
Captain.....	William R. Gibson.....	Des Moines.....	May 20, 1898
First Lieut.....	Frank W. Kihlbom.....	Des Moines.....	May 20, 1898
Second Lieut.....	Park A. Findley.....	Des Moines.....	May 20, 1898

COMPANY B.

Captain.....	Albert F. Burton.....	Villisca.....	May 24, 1898
First Lieut.....	James D. Baker.....	Villisca.....	May 24, 1898
Second Lieut.....	Samuel B. Scholz.....	Villisca.....	May 24, 1898

COMPANY C.

Captain.....	William F. Steepy.....	Glenwood.....	April 26, 1898
First Lieut.....	Harry B. Dull.....	Glenwood.....	April 26, 1898
Second Lieut.....	George W. Wilson.....	Glenwood.....	April 26, 1898

COMPANY D.

Captain.....	Louis K. Butterfield.....	Knoxville.....	April 26, 1898
First Lieut.....	Miles R. Hoover.....	Knoxville.....	April 26, 1898
Second Lieut.....	William C. Mentzer.....	Knoxville.....	April 26, 1898

COMPANY E.

Captain.....	Charles V. Mount.....	Shenandoah.....	April 26, 1898
First Lieut.....	Adeibert H. McRoberts.....	Shenandoah.....	May 21, 1898

Resigned September 27, 1898.

First Lieut.....	James O. Ross.....	Shenandoah.....	Sept. 27, 1898
------------------	--------------------	-----------------	----------------

Second Lieut.....	James O. Ross.....	Shenandoah.....	May 21, 1898
-------------------	--------------------	-----------------	--------------

Promoted first lieutenant September 27, 1898.

Second Lieut.....	Lamont A. Williams.....	Shenandoah.....	Sept. 27, 1898
-------------------	-------------------------	-----------------	----------------

COMPANY F.

Captain.....	William H. Keating.....	Oskaloosa.....	April 26, 1898
First Lieut.....	Will H. Point.....	Oskaloosa.....	April 26, 1898
Second Lieut.....	Edward W. Hearne.....	Oskaloosa.....	May 21, 1898

COMPANY G.

Captain.....	Warren H. Ickis.....	Oreston.....	April 26, 1898
First Lieut.....	William F. Ohischlager.....	Oreston.....	April 26, 1898
Second Lieut.....	James Edaburn.....	Oreston.....	April 26, 1898

COMPANY H.

Captain	Emory O. Worthington	Des Moines	April 26, 1898
First Lieut.	Ernest R. Bennett	Des Moines	April 26, 1898
Second Lieut.	Fred. L. Baker	Des Moines	April 26, 1898

COMPANY I.

Captain	William B. Widner	Bedford	May 21, 1898
First Lieut.	Richard J. Gaines	Greenfield	May 24, 1898
Second Lieut.	Bennie H. Fuller	Bedford	May 21, 1898

COMPANY K.

Captain	Emerson O. Peairs	Corning	April 26, 1898
First Lieut.	Leonard A. Mitchell	Corning	April 26, 1898
Second Lieut.	Howard G. Carns	Corning	April 26, 1898

COMPANY L.

Captain	Will O. Pryor	Council Bluffs	April 26, 1898
First Lieut.	John L. Moore	Council Bluffs	April 26, 1898
Second Lieut.	Matthew A. Tinley	Council Bluffs	May 10, 1898

COMPANY M.

Captain	Jesse W. Clark	Red Oak	April 26, 1898
First Lieut.	W Harry French	Red Oak	April 26, 1898
Second Lieut.	Guy E. Logan	Red Oak	April 26, 1898

FIFTY-SECOND REGIMENT INFANTRY IOWA VOL- UNTEERS

Was mustered into the U. S. service May 26, 1898, at Des Moines; left Des Moines May 28, 1898, for Chickamauga, Ga; arrived at Chickamauga May 31st; left Chickamauga August 28th for Des Moines, Iowa; arrived at Des Moines August 30, 1898; mustered out October 30, 1898, after 169 days service.

OFFICERS.

Colonel.

William B. Humphrey, Sioux City	Date of Commission.	April 26, 1898
---	---------------------	----------------

Lieutenant-Colonel.

Isaac R. Kirk, Mason City	April 26, 1898
-------------------------------------	----------------

Majors.

Sanford J. Parker, Hampton	April 26, 1898
Otto Hile, Boone	April 26, 1898
William A. Kirk, Sioux City	April 26, 1898

Regimental Adjutant—Captain.

Fred A. Hills, Sioux City.....April 26, 1898

Battalion Adjutants—First Lieutenants.

Norman P. Hyatt, Webster City.....April 26, 1898

Arthur L. Rule, Mason City.....April 26, 1898

Resigned July 7, 1898.

Edwin H. Brown, Sioux City.....April 26, 1898

Quartermaster—First Lieutenants.

William E. G. Saunders, Emmetsburg.....April 26, 1898

Resigned August 17, 1898.

Frederic M. Jones, Des Moines.....April 27, 1898

Surgeon—Major.

Andrew C. Bergen, Sioux City.....May 6, 1898

Assistant Surgeons—First Lieutenants.

Van Buren Knott, Sioux City.....April 26, 1898

Frank J. Murphy, Sioux City.....May 6, 1898

Chaplain—Captain.

Ebenezer S. Johnson, Mapleton.....May 20, 1898

COMPANY A.

Rank.	Name.	Residence.	Date of Commission.
Captain.....	Alexander L. Sorter.....	Mason City.....	April 26, 1898
First Lieut.....	Lee Long.....	Mason City.....	April 26, 1898
Second Lieut.....	Harry E. Dyer.....	Mason City.....	April 26, 1898

COMPANY B

Captain.....	John McKean.....	Perry.....	May 21, 1898
First Lieut.....	Isaac E. Parmenter.....	Perry.....	May 21, 1898
Second Lieut.....	John E. Donahue.....	Perry.....	May 21, 1898

COMPANY C.

Captain.....	Jesse W. Lee.....	Webster City.....	April 26, 1898
First Lieut.....	George E. Bass.....	Webster City.....	April 26, 1898
Second Lieut.....	Frank G. Pringle.....	Webster City.....	April 26, 1898
Promoted first lieutenant Co. E, September 1, 1898.			
Second Lieut.....	Jerome B. Frisbee.....	Sheldon.....	Sept. 1, 1898

COMPANY D.

Captain.....	William B. Parker.....	Hampton.....	April 26, 1898
First Lieut.....	David Muir.....	Hampton.....	April 26, 1898
Resigned August 15, 1898.			
First Lieut.....	Daniel Rhodes.....	Fort Dodge.....	Sept. 1, 1898
Second Lieut.....	Gerham T. McCrellis.....	Hampton.....	April 26, 1898

COMPANY E.

Captain.....David M. Odle.....Hull.....April 26, 1898
 First Lieut. William H. Wilkenson.....HullApril 26, 1898
 Resigned August 17, 1898.
 First Lieut.....Frank G. Pringle Webster City .. .Sept. 1, 1898
 Second Lieut. Wilbur B. Swafford.....Hull.....April 26, 1898
 Resigned July 14, 1898.
 Second Lieut.....Whittlesley H. Clark.....Fort Dodge.....July 7, 1898

COMPANY F.

Captain.....Thomas F. CookeAlgona.....April 26, 1898
 First Lieut.....Jay E. RandallAlgona.....May 21, 1898
 Second Lieut.....Michael J. Walsh.....Algona.....May 21, 1898

COMPANY G.

Captain William T. Chantland Ft. Dodge April 26, 1898
 First Lieut Ernest P. Gates Ft. Dodge April 26, 1898
 Second Lieut. Daniel Rhodes..... Ft. Dodge April 26, 1898
 Promoted first lieutenant Co. D, September 1, 1898.
 Second Lieut.....Cassius A. Snook Ft. Dodge..... Sept. 1, 1898

COMPANY H.

Captain.....Harry A. Gooch.....Sioux City.....April 26, 1898
 First Lieut. Colfax W. Mahoney..... Sioux City.....April 26, 1898
 Second Lieut. Harry D. Chapman.....Sioux City.....April 26, 1898

COMPANY I.

Captain. Edmund A. Ringland.....Boone.April 26, 1898
 First Lieut.....Frank D. WheelerBoone.....April 26, 1898
 Second Lieut.....Arthur R. Grary.....Boone.April 26, 1898

COMPANY K.

CaptainPeter O. Refsell.....Emmetsburg.....April 26, 1898
 First LieutClaude M. HenryEmmetsburg.....May 21, 1898
 Second Lieut.....Charles F. GroutEmmetsburg.....May 21, 1898
 Died September 13, 1898.
 Second Lieut.....Edward J. Hill.....Fort Dodge.....Sept. 14, 1898

COMPANY L.

CaptainJohn A. Lucey.....Sioux City.....May 23, 1898
 First Lieut.George P. Haley.....Sioux City.....May 23, 1898
 Second Lieut.....Thomas Martin.....Sioux City.....May 23, 1898

COMPANY M.

Captain.....Edward A. Kreger.....Cherokee.....April 26, 1898
 First LieutWilliam Shardlow.....Cherokee.....April 26, 1898
 Second Lieut.....J. Wallace Dickey.....Cherokee.....April 26, 1898

FIFTH BATTERY LIGHT ARTILLERY.

Mustered into the United States service July 8, 1898; mustered out of the United States service September 5, 1898.

OFFICERS.

	Date of Commission.
Capt. George W. Bever, Cedar Rapids.....	June 30, 1898
First Lieut. Richard T. Forbes, Cedar Rapids.....	June 30, 1898
Second Lieut. Samuel C. Cook, Cedar Rapids.....	June 30, 1898

SIXTH BATTERY LIGHT ARTILLERY.

Mustered into the United States service July 8, 1898; mustered out of the United States service September 5, 1898.

OFFICERS.

	Date of Commission.
Capt. Frank S. Long, Burlington.....	June 30, 1898
First Lieut. Albert H. Huebner, Burlington.....	June 30, 1898
Second Lieut. William T. Garrett, Burlington.....	June 30, 1898

In addition to the troops furnished by the state, there were two companies from Iowa, recruited directly into the United States service.

Capt. Frank E. Lyman, of Des Moines, was appointed to recruit fifty men for the signal corps of the United States Volunteer army. The enlistments were completed June 19, 1898, and on June 25th the company started to Washington, D. C. This company is still in service.

Capt. Amos W. Brandt, of Des Moines, was appointed to recruit a company of immunes (colored) for the Seventh United States Volunteer infantry. This company was organized and left Des Moines July 17, 1898, going to Jefferson Barracks, Mo., where it was mustered into the United States service July 23, 1898, becoming Company M, Seventh Regiment Infantry U. S. volunteers.

AMOS W. BRANDT, *Captain.*

EDWARD G. MCAFEE, *First Lieutenant.*

ROBERT A. WILBURN, *Second Lieutenant.*

From Jefferson barracks the company moved to Lexington, Ky., and thence to Macon, Ga., where it was mustered out of service February 28, 1899.



PART III.
TRANSACTIONS
EXECUTIVE COUNCIL.



TRANSACTIONS EXECUTIVE COUNCIL.

FROM OCTOBER 1, 1897, TO JANUARY 1, 1899.

TRANS-MISSISSIPPI EXPOSITION.

On October 12, 1897, the commission were authorized to use \$250 for contingent expenses. On January 11, 1898, the council officially stated that Iowa should be creditably represented at the exposition. April 6, 1898, F. N. Chase resigned as member of the Trans-Mississippi Exposition commission. J. F. Merry, of Delaware county, was appointed member of the commission to fill the vacancy caused by the resignation of F. N. Chase. On this date the council approved the expenditure of \$8,000 for the purpose of constructing a state building; \$1,070 for furnishing the same; \$5,500 for the exhibit in the agricultural building; \$1,500 for the exhibit in the horticultural building; \$2,000 for music; \$2,000 for the proper celebration of Iowa days; \$4,800 for commissioners' expenses and incidentals; \$2,800 for the secretary, his assistants and incidental office expenses; \$2,625 for clerical and miscellaneous help; and \$1,500 for sinking fund.

HISTORICAL AND MEMORIAL BUILDING.

On November 6, 1897, all bids for construction of the historical building were rejected by the council on the ground of insufficient appropriation, and the matter was referred to the Twenty-seventh General Assembly. (The general assembly made an additional appropriation of \$30,000 to construct the building, and authorized the sale of the lots occupied by the state arsenal for the sum of \$15,000, which sum was to be used to purchase a site for the historical building.) The council on June 7, 1898, purchased lots 1, 2, 3, 4 and 5, block 5, H. Lyon's addition to East Des Moines, as a site for the historical building, for the sum of \$15,000. In accordance with instructions from the council, Architect O. O. Smith submitted plans and specifications for the west wing of the building, and on July 11th the architect was authorized to advertise for bids for the construction of the building in accordance with plans submitted. On August 12th bids were opened and the con-

tract for construction was let to the Capital City Brick and Pipe company, of Des Moines, for the sum of \$44,275. The contract for grading the grounds for the building was awarded to J. M. Stewart, of Des Moines, for \$893.65, and the contract for plumbing and heating was awarded to Davenport Steam Heating company, of Davenport, for the sum of \$2,747.

SOLDIERS' AND SAILORS' MONUMENT.

On January 4, 1898, the last payment was made to the American Bronze company for work on the soldiers' and sailors' monument, amounting to \$164.35. It was deemed advisable to change some of the figures on the monument and the contract for the work was let to the Capital City Brick and Pipe company.

The monument commission asked that the council assist in the distribution of the plaster models used in making castings for the monument. This was agreed to with the stipulation that the distribution be made without expense to the state.

NEW ORLEANS EXPOSITION CLAIMS.

(The Twenty-sixth General Assembly appropriated \$12,000 to be paid to individuals who advanced money to the New Orleans Exposition commission to aid in making an exhibit for the state of Iowa. The Twenty-seventh General Assembly fixed May 3, 1898, as the date on which the executive council should pass upon these claims, and provided that all claims allowed should be paid *pro rata*.) The council designated January 28th as the day for considering the New Orleans claims, and on that day it was ordered that all claims should be filed by April 1, 1898, and the account closed. On May 3d the secretary of the council presented a schedule of proved claims filed aggregating \$12,000, and the council authorized the auditor to issue warrants in accordance therewith.

STATE INSTITUTIONS.

The board of trustees of the hospital for the insane at Clarinda were authorized to transfer \$200 from laundry fund, \$500 from improvement fund, and \$150 from furnishing fund (a total of \$850), to the construction fund. A further transfer of \$450 from the laundry fund to the construction fund was authorized under date of January 15, 1898.

BUILDING AND LOAN.

The following building and loan companies were authorized to do business in this state: Burlington Loan association, Burlington,

Iowa, January 15, 1898; Orange City Building and Loan association, Orange City, Iowa, January 4, 1898.

BONDS APPROVED.

Bond of George W. McCoid, treasurer of the Trans Mississippi Exposition commission, given in the sum of \$25,000, was approved.

APPOINTMENTS.

The following were appointed a board of examiners for mine inspectors on February 12, 1898, to hold office two years: Floyd Davis (mining engineer), Des Moines, Iowa; Alexander Dargavel, Appanoose county; J. E. Stout, Polk county (mine operators); Thomas Davies, Mahaska county; Chas. Lescault, Monroe county (practical miners). F. S. Whiting was appointed superintendent of construction of the historical and memorial building. On December 5, 1898, A. H. Davison was elected secretary of the executive council, and H. J. Bennett was elected clerk of the supply department for period beginning January 1, 1899.

STATE WARRANTS.

June 29, 1898, Treasurer Herriott was authorized to send letters to banks and other financial corporations inviting bids for state warrants. July 30th the bids received in response to the request were opened and the following awards were made:

- Valley National Bank, Des Moines, \$10,000 at 3.89 per cent.
- Valley National Bank, Des Moines, \$10,000, at 3.94 per cent.
- Valley National Bank, Des Moines, \$10,000, at 3.99 per cent.
- Home Savings Bank, Des Moines, \$10,000, at 3.99 per cent.
- German Savings Bank, Burlington, \$10,000, at 4 per cent.
- First National Bank, Mt. Pleasant, \$15,000, at 4 per cent.

CLAIMS ALLOWED BY EXECUTIVE COUNCIL FROM
OCTOBER 1, 1897, TO JANUARY 1, 1899.

Adjutant-General, office supplies.....		\$	177.00
Attorney-General, books and reports	\$	254.60	
repairs in office		932.05	
general expense.....		261.35—	1,448.00
Auditor, safety deposit boxes.....		811.00	
general expense		198 73—	1,007.73
Benedict home, general expense			5,205 71
Board of control, office furniture		882 00	
blank books		430.10	
typewriters		324 00	
printing		360 37	
miscellaneous		49.31—	2,045.78
Board of health, miscellaneous			10.00
Coal			2,596.20
Code commission, binding	14,887.00		
paper		305.47	
freight, express and dray		808.35	
hotel expenses.....		309.40	
railroad fare		135 00	
miscellaneous		311.81—	16,767 03
Custodian, pay roll			21,352.87
Dairy commissioner, clerk hire.....	1,050.00		
general expense.....		2,961.99—	4,011.99
Express, American Express company.....		824.00	
United States Express company		560.45	
Adams Express company		752.12	
Wells-Fargo Express company		401 05—	2,537.62
Executive council, clerk hire.....			2,988.94
Fugitive claims			7,041.61
Gas			1,303 98
Game and fish warden			4,795.12
Geological department, general expense			107.00
Governor, general expense			324.20
Historical department, taxidermy.....		39.00	
salaries.....	3,970.00		
printing.....		985 55	
binding.....		139 58	
engraving		142 64	
books.....		539.28	
express		35.38	
miscellaneous.....		1,004.01—	6,835.42
Ice.....			567.20

Iowa Agricultural society, insurance.....	945.25	
salaries.....	1,750.01	
general expense.....	137.18	
miscellaneous.....	1,375.48—	4,207.92
Labor commissioner, general expense.....		547.51
Memorial and historical building, real estate (old site)...	4,300.00	
salary, architect.....	993.34	
superintendent.....	94.50	
excavating.....	647.22	
material and labor....	2,731.05	
miscellaneous ..	28.88—	8,793.99
Mine inspectors, typewriter.....	85.00	
expense.....	49.10—	114.10
Miscellaneous, laundry.....	267.50	
lumber.....	85.09	
freight and cartage.....	322.96	
supplies.....	156.27	
telegraphing.....	269.47	
repairing.....	669.33	
Sixth Iowa infantry.....	672.50	
general expense.....	1,026.91—	3,610.03
Office janitors, salaries.....		3,985.02
Pharmacy commission, prosecuting.....	125.99	
general expense.....	1,148.75—	1,274.74
Printing, supreme court reports.....	408.75	
miscellaneous.....	2,362.29—	2,771.04
Railroad commissioners, expense.....		4.00
State library, truck.....	180.00	
freight and cartage.....	68.62	
general expense.....	13.80—	262.42
Soldiers' and sailors' monument, castings.....	164.65	
printing.....	348.65	
photographing.....	39.85	
miscellaneous.....	91.00—	644.15
Superintendent public instruction, express.....	200.94	
general expense.....	67.85—	268.79
Supreme court, typewriter.....	97.50	
furniture and carpets.....	397.66	
general expense.....	71.25—	566.41
Supreme court reporter.....		38.50
Secretary of state, express.....	60.02	
general expense.....	214.24—	274.26
State, due postage.....		43.32
Supply department, paper.....	16,404.25	
postage.....	6,097.88	
miscellaneous.....	5,147.06—	27,648.69
Telephones.....		379.63
Treasurer, salary assistant.....	450.00	
repairing safe and locks.....	56.70	
printing and lithographing.....	208.25	
general expense.....	60.70—	770 65
Water.....		912.87
New Orleans claims.....		12,000.00
Total.....		\$150,251.94

SUPPLY DEPARTMENT.

BALANCE SHEET.

Invoice October 1, 1897.....	\$ 6,841.56
Goods received from custodian October 1, 1897.....	832.60
Purchases from October 1, 1897, to January 1, 1899.....	23,039 01
Profit in issuing goods.....	378.38—\$ 35,591.55

CONTRA.

Issued on requisitions	25,624.92
Issued without requisitions	116 29
Paper turned over to code commission.....	305.47
Invoice supplies on hand January 1, 1899.....	9,645.47— 35,591.55

DETAILED STATEMENT SHOWING TRANSACTIONS OF
THE SUPPLY DEPARTMENT FROM OCTOBER 1,
1897, TO JANUARY 1, 1899.

Number.	ARTICLES.	Value.	Totals.	Gain.	Loss.
6	Arm rests, Oct. 1, 1897.....	\$ 2.64			
	Arm rests purchased.....		\$ 2.64		
4	Arm rests issued.....	1 76			
2	Arm rests, Jan. 1, 1899.....	.83	2 64		
48	Baskets, Oct. 1, 1897.....	26 30			
64	Baskets purchased.....	49.00	65 30		
24	Baskets issued.....	15.75			
108	Baskets, Jan. 1, 1899.....	53 94	69 09	\$ 3.79	
4 1/2	Blankets (pairs, Oct. 1, 1897.....	6 90			
100	Blankets (pairs) purchased.....	120 00	126 90		
15 1/2	Blankets (pairs) issued.....	22 08			
89	Blankets (pairs), Jan. 1, 1899.....	106 80	128.88	1.99	
115	Books, Oct. 1, 1897.....	23 85			
1,482	Books purchased.....	296 85	319 70		
850	Books issued.....	197 68			
718	Books, Jan. 1, 1899.....	124 86	322.04	2.31	
29	Brooms, Oct. 1, 1897.....	5 80			
144	Brooms purchased.....	23 65	29 35		
124	Brooms issued.....	24.23			
49	Brooms, Jan. 1, 1899.....	7 82	32 05	2.70	
7	Brushes, Oct. 1, 1897.....	4.60			
289	Brushes purchased.....	206.39	210 99		
88	Brushes issued.....	82.75			
208	Brushes, Jan. 1, 1899.....	161 35	214.10	3.11	
	Carpenter supplies purchased.....	452 64	452 64		
	Carpenter supplies issued.....	452 64	452 64		
	Chimneys and mantels purchas'd.....	180 30	180.30		
	Chimneys and mantels issued.....	180 30	180.30		
145	Cloth (yards), Oct. 1, 1897.....	13.00			
400	Cloth (yards) purchased.....	16.00	29 00		
327 1/2	Cloth (yards) issued.....	16 00			
217 1/2	Cloth (yards), Jan. 1, 1899.....	18.42	29 42	.42	
	Clips purchased.....	4.49	4 49		
	Clips issued.....	4.45	4 45		\$.04
120	Copying pads, Oct. 1, 1897.....				
600	Copying pads purchased.....	12.15	12 15		
282	Copying pads issued.....	4.42			
356	Copying pads, Jan. 1, 1899.....	6.17	10 57		1.58
	Crash purchased.....	70.00	70 00		
	Crash, J. n. 1, 1899.....	70.00	70.00		
1	Duster, Oct. 1, 1897.....	.25			
96	Dusters purchased.....	32.50	32 75		
70	Dusters issued.....	22 83			
27	Dusters, Jan. 1, 1899.....	10 16	32.99	.24	
144,575	Envelopes, Oct. 1, 1897.....	183.92			
523,650	Envelopes purchased.....	648 85	832 77		
302,124	Envelopes issued.....	376.76			
368,025	Envelopes, Jan. 1, 1899.....	461.59	833.15	5 38	
35 5-12	Erasers (dozens), Oct. 1, 1897.....	24 23			
78	Erasers (dozens) purchased.....	96 90	123.13		
45	Erasers (dozens) issued.....	78.26			

DETAILED STATEMENT—CONTINUED.

Number	ARTICLES.	Value.	Total.	Gain.	Loss.
66½	Erasers (dozens), Jan. 1, 1899	44.98	123 24	.11	
	Engineer supplies purchased	195.82	195.82		
	Engineer supplies issued	193.82	195.82		
218	Letter files, Oct. 1, 1897	14.22			
157	Letter files purchased	51.65	65.87		
218	Letter files issued	39.50			
157	Letter files, Jan. 1, 1899	26.47	65.97	.10	
	Hardware purchased	118.26	118.26		
	Hardware issued	118.26	118.26		
63	Ink, Oct. 1, 1897	7.07			
474	Ink purchased	82.50	89.57		
390	Ink issued	64.13			
147	Ink, Jan. 1, 1899	23.08	87.21		2.36
138	Inkstands, Oct. 1, 1897	31.10			
192	Inkstands purchased	20.83	51.93		
245	Inkstands issued	34.81			
63	Inkstands, Jan. 1, 1899	18.70	53.01	1.08	
	Matches, Oct. 1, 1897				
1,152	Matches purchased	84.00	34.00		
857	Matches issued	25.86			
295	Matches, Jan. 1, 1899	8.77	34.63	.63	
30	Muclage, Oct. 1, 1897	2.50			
72	Muclage purchased	28.50	81.00		
72	Muclage issued	19.81			
30	Muclage, Jan. 1, 1899	12.00	31.81	.81	
	Miscellaneous, Oct. 1, 1897	56.95			
	Miscellaneous purchased	801.26	858.21		
	Miscellaneous issued	705.69			
	Miscellaneous, Jan. 1, 1899	203.90	909.59	51.38	
136	Muclage stands, Oct. 1, 1897	18.00			
	Muclage stands purchased		18.00		
13	Muclage stands issued	1.89			
123	Muclage stands, Jan. 1, 1899	15.38	17.27		73
37	Oil (typewriter), Oct. 1, 1897	3.70			
86	Oil (typewriter) purchased	3.50	7.20		
31	Oil (typewriter) issued	8.00			
42	Oil (typewriter), Jan. 1, 1899	4.20	7.20		
	Paints, oil, varnish, Oct. 1, 1897				
	Paints, oil, varnish purchased	51.74	51.74		
	Paints, oil, varnish issued	49.25			
	Paints, oil, varnish, Jan. 1, 1899	2.50	51.75	.01	
10	Paste, Oct. 1, 1897	1.60			
360	Paste purchased	25.68	27.28		
330	Paste issued	23.83			
37	Paste, Jan. 1, 1899	5.40	29.23	1.95	
	Postage, Oct. 1, 1897	3,262.37			
	Postage purchased	6,097.38	9,359.75		
	Postage issued	8,835.99			
	Postage Jan. 1, 1899	823.76	9,859.75		
	Paper, Oct. 1, 1897	2,567.99			
	Paper purchased	16,888.73	19,451.72		
	Paper issued	12,829.38			
	Paper, Jan. 1, 1899	6,813.03	19,742.86	290.64	
	Paper (code) purchased	305.47	305.47		
	Paper (code) issued	305.47	305.47		
	Paper received from code com*				
1	Pails, Oct. 1, 1897	.75			
72	Pails purchased	42.00	42.75		
33	Pails issued	20.79			

* Included in miscellaneous.

DETAILED STATEMENT—CONTINUED.

Number	ARTICLES.	Value.	Total.	Gain.	Loss.
40	Palls, Jan. 1, 1899.....	25.00	45.79	3.04	
	Paper fasteners, Oct. 1, 1897.....	17.45			
	Paper fasteners purchased.....	39.30	56.75		
	Paper fasteners issued.....	32.58			
	Paper fasteners, Jan. 1, 1899.....	25.88	58.46	1.71	
	Pens, Oct. 1, 1897.....	269.40			
	Pens purchased.....	5.70	275.10		
	Pens issued.....	244.32			
	Pens, Jan. 1, 1899.....	48.08	282.40	17.30	
	Penholders, Oct. 1, 1897.....	13.91			
	Penholders purchased.....	17.49	31.40		
	Penholders issued.....	20.48			
	Penholders, Jan. 1, 1899.....	12.55	33.03	1.53	
	Pencils, Oct. 1, 1897.....	5.87			
	Pencils purchased.....	168.23	171.90		
	Pencils issued.....	116.72			
	Pencils, Jan. 1, 1899.....	57.40	174.12	3.22	
3	Pins (doz.), Oct. 1, 1897.....	2.10			
24	Pins (doz.) purchased.....	16.80	18.90		
19	Pins (doz.) issued.....	13.86			
8	Pins (doz.), Jan. 1, 1899.....	5.60	19.28	.30	
193	Ribbons, Oct. 1, 1897.....	86.75			
124	Ribbons purchased.....	101.00	187.75		
161	Ribbons issued.....	93.64			
156	Ribbons, Jan. 1, 1899.....	78.63	172.27		15.48
143	Rulers, Oct. 1, 1897.....	16.37			
45	Rulers purchased.....	18.28	32.75		
104	Rulers issued.....	15.08			
87	Rulers, Jan. 1, 1899.....	18.27	33.33	.58	
	Rope and twine, Oct. 1, 1897.....	26.45			
	Rope and twine purchased.....	63.05	89.50		
	Rope and twine issued.....	64.20			
	Rope and twine, Jan. 1, 1899.....	27.77	91.97	2.47	
	Rubber bands, Oct. 1, 1897.....	29.55			
	Rubber bands purchased.....	158.28	185.83		
	Rubber bands issued.....	141.23			
	Rubber bands, Jan. 1, 1899.....	48.23	189.48	3.63	
	Sapallo, soap, savogran, Oct. 1, '97.....	163.46			
	Sapallo, soap, savogran purch'd.....	359.09	522.55		
	Sapallo, soap, savogran issued.....	140.31			
	Sapallo, soap, savogran, Jan. 1, '99.....	384.24	524.65	2.00	
15	Sponges, Oct. 1, 1897.....	8.40			
706	Sponges purchased.....	64.00	67.40		
295	Sponges issued.....	81.95			
420	Sponges, Jan. 1, 1899.....	35.26	68.21	.81	
105	Sponge cups, Oct. 1, '97.....	13.71			
72	Sponge cups purchased.....	1.95	15.66		
69	Sponge cups issued.....	5.67			
108	Sponge cups, Jan. 1, '99.....	10.11	15.78	.12	
	Toilet paper, Oct. 1, 1897.....	192.50			
	Toilet paper purchased.....		192.50		
	Toilet paper issued.....	61.25			
	Toilet paper, Jan. 1, 1899.....	121.25	192.50		
	Towels, Oct. 1, 1897.....	73.10			
	Towels purchased.....	73.55	146.65		
	Towels issued.....	127.39			
	Towels, Jan. 1, 1899.....	25.10	152.49	5.84	
19	Wafers (boxes), Oct. 1, 1897.....	4.60			
50	Wafers (boxes) purchased.....	14.25	18.85		
44	Wafers (boxes) issued.....	5.00			
25	Wafers (boxes), Jan. 1, 1899.....	3.04	8.04		10.81

SUPPLIES ISSUED ON REQUISITIONS BY THE SUPPLY
DEPARTMENT FROM OCTOBER 1, 1897, TO
JANUARY 1, 1899.

OFFICE.	Postage.	Paper.	Miscellaneous.	Total.
Adjutant-general.....	\$ 548.04	\$ 70 88	\$ 127.69	\$ 746.11
Attorney-general.....	87 00	20 20	15.95	123.15
Auditor.....	1,389 92	24 49	104 16	1,513.57
Board of control.....	381.30	103.67	191 17	656 14
Bureau of labor.....	328 20	14.34	81 50	374 04
Clerk supreme court.....	398 24	94 52	66 22	559.98
Custodian.....	21 50	11.07	1,701.21	1,733 78
Dairy commissioner.....	584.00	50.85	77 94	712.79
Executive council.....	105.84	30.68	23.47	159.99
Governor's office.....	392 15	80 61	80 46	553.22
General assembly—House.....		209 64	280 58	490 22
General assembly—Senate.....		163 81	284 22	428 03
Geological department.....	410.50	55 87	57 36	523.73
Historical department.....	146 50	23 47	81 33	251 30
Horticultural society.....	128.30	23.27	18 85	170.42
Investigating committee.....		9 12	1.10	10 22
Mine inspectors.....	107.35	19 64	37 68	164 65
Pharmacy commission.....	420 04	38 36	78.79	537 19
Railroad commission.....	371 25	80 90	39 15	491.30
Secretary of state.....	906.11	129 64	151 84	1,187 79
State binder.....		555 27		555 27
State board of health.....		4 59	20.00	24.59
State library.....	227 00	65 46	79.18	371 64
State printer.....		10,853 09		10,853 09
Supreme court judges.....	95 31	32 81	32 91	161 06
Supreme court reporter.....	155.00	10 86	24.07	189 93
Supt. public instruction.....	1,148.18	102.59	10 61	1,352.38
Treasurer.....	512 28	49 90	66.53	628 74
Total.....	\$ 8,835 99	\$12,929 33	\$ 3,759 00	\$ 25,524.32

ISSUED WITHOUT REQUISITION.

Custodian.....	\$ 19.74
Attorney-general.....	44 00
Secretary of state.....	11.00
Board of control.....	14.00
Treasurer.....	27.75
Total.....	\$ 116 29
Total supplies issued.....	25,640.61

OFFICIAL CANVASS OF VOTE CAST FOR STATE
OFFICERS AT THE GENERAL ELECTION,
NOVEMBER 8, 1898.*

SECRETARY OF STATE.

G. L. Dobson	236,524
Claude R. Porter	173,000
Malcom Smith	7,559
R. M. Daniels	3,472
A. C. Swanholm	1,081

AUDITOR OF STATE.

Frank F. Merriam	235,965
E. H. Gillette	171,795
Edgar Brintnall	7,485
C. A. Wickes	3,408
Claude Bronner	1,101

TREASURER OF STATE.

John Herriott	234,572
Nils Anderson	173,255
J. C. Reed	7,413
A. M. Hutchinson	3,448
Aug. Westphal	1,059

ATTORNEY-GENERAL.

Milton Remley	235,554
James M. Parsons	172,133
Samuel Holmes	7,365
J. A. Lowenberg	3,443
M. J. Kremer	1,073

JUDGE SUPREME COURT.

Horace E. Deemer	235,453
William A. Spurrier	171,918
H. F. Johns	7,401
L. H. Weller	3,339
John Wellendorf	1,070

* For the official canvass of the vote cast for members of congress and judges of the district court see pages 230 et seq.

CLERK SUPREME COURT.

C. T. Jones	235,542
Earl R. Perkins	171,497
Berthe J. Bowers	7,476
Alli Reed	3,394
Aug. Lelonek	1,041

REPORTER SUPREME COURT.

Benj. I. Salinger	235,504
W. A. Ferren	171,650
Benjamin Radcliffe	7,413
Charles R. Smith	3,412
Charles Schernickan	1,063

RAILROAD COMMISSIONER.

Welcome Mowry	234,773
Anthony Hanson	172,490
R. M. Dihel	7,335
Joseph Ash	3,411
Peter Lohse	1,047

RAILROAD COMMISSIONER (TO FILL VACANCY).

David J. Palmer	232,607
Herman E. Wills	173,765
A. M. Johnson	7,367
C. Hostrup	1,107

**ASSESSMENT OF TELEGRAPH AND TELEPHONE
COMPANIES FOR 1898.**

NAME.	PLACE OF BUSINESS.	Assessed valuation	Taxes paid.
Western Union Telegraph Co	New York City	\$530,240	\$ 17,674.66
Postal Telegraph Cable Co.	New York City	68,231	2,274.36
American Telephone and Tel. Co.	Davenport	16,148	534.20
Iowa Telephone Co	Davenport	221,515	7,883.83
Nebraska Telephone Co.	Omaha	10,000	333.33
Woodbine Telephone Co	Woodbine	650	21.66
Clearfield & Lenox Telephone Co	Clearfield	1,450	48.33
Charlton & Newbern Telephone Co	Charlton	450	15.00
Charter Oak Telephone Co.	Charter Oak	288	8.84
Boone County Telephone Co.	Boone	3,000	100.00
Cedar Valley Telephone Co	Waterloo	6,000	200.00
Estherville Telephone Co.	Estherville	500	16.66
E. H. Martin Telephone Co.	Webster City	1,800	53.33
Home Telephone Co.	Stoux City	10,000	333.33
Home Telephone Co.	Oskaloosa	4,000	133.33
North English & Green Valley Tel. Co.	North English	100	3.33
Marshall Telephone Co	Marshalltown	3,000	100.00
Missouri Valley Telephone Co.	Missouri Valley	400	13.33
Spencer Telephone Co.	Spencer	600	20.00
Deloit Telephone Co.	Denison	100	3.33
Cedar Rapids & Marion Telephone Co.	Cedar Rapids	4,500	150.00
Winnebago Telephone Co.	Forest City	100	3.33
Cherokee Telephone Co.	Cherokee	700	23.33
Spirit Lake Telephone Co.	Spirit Lake	2,000	66.67
Sheldon Telephone Exchange	Sheldon	1,100	36.67
Bishop Telephone Co.	Central City	1,750	58.33
Standard Telephone Co.	Waukon	2,600	88.67
Jefferson Telephone Co.	Jefferson	1,100	36.67
Davis City & Pleasanton Tel. Co.	Pleasanton	250	8.33
Western Electric Telephone Co.	Britt	5,000	166.67
Perry Telephone Co.	Perry	1,240	41.33
Conway Telephone Co	Conway	650	21.67
Missouri & Iowa Telephone Co.	Lineville	560	18.67
Logan Telephone Co	Logan	100	3.33
Whittemore Telephone Exchange	Whittemore	180	6.00
Union Electric Telephone Co.	Waucoma	1,500	60.00
Tabor Telephone Co	Tabor	350	11.67
Tri-City Telephone Co	Ginton	1,800	53.33
Richland Telephone Co.	Richland	150	5.00
Leon Telephone Co.	Leon	400	13.33
Jefferson County Telephone Co.	Fairfield	700	23.33
Wayne County Telephone Co	Lineville	280	9.30
Commercial Telephone Co	Toledo	770	25.67
Commercial Telephone Co.	Humeston	500	16.67
Commercial Telephone Co.	Lineville	100	3.33
Lake City Telephone Co.	Lake City	210	7.00
Mutual Telephone Co.	Des Moines	10,000	333.33
Emmetsburg Telephone Co.	Not assessed.		
Truro Telephone Co.	Truro	100	3.33
Greene & Western Telephone Co.	Greene	780	26.00

ASSESSMENT—CONTINUED.

NAME.	PLACE OF BUSINESS.	Assessed valuation.	Taxes paid.
Carbon Telephone Co.....	Carbon.....	100	3.33
Moravia Telephone Co.....	Moravia.....	100	3.33
Oelwein Telephone Co.....	Oelwein.....	580	18.87
Mississippi Valley Telephone Co.....	Minneapolis.....	2,700	123.53
Mississippi Valley Telephone Co.....	Elkport.....	100	3.33
Lamoni Telephone Co.....	Lamoni.....	400	13.33
Chariton Telephone Co.....	Chariton.....	440	14.67
Pin Oak Telephone Co.....	Dubuque.....	180	6.00
Wapsie Valley Telephone Co.....	Troy Mills.....	800	10.00
Citizens Telephone Co.....	George.....	50	1.67
Manchester Telephone Co.....	Manchester.....	600	20.00
Washington Telephone Co.....	Washington.....	2,000	66.67
Villisca & Milford Telephone Co.....	Villisca.....	200	6.67
Seymour Telephone Co.....	Seymour.....	500	16.67
Wayne County Telephone Co.....	Corydon.....	700	23.33
Russell & Confidence Telephone Co.....	Russell.....	130	4.33
Thurman & McPaul Telephone Co.....	Thurman.....	100	3.33
Peoples Telephone Co.....	Sigourney.....	500	16.67
Northwestern Telephone Exchange Co.....	Lowell, Mass.....	770	25.67
Northwestern Tel. & Construction Co.....	Charles City.....	2,600	86.67
Hanamo Toll Line Co.....	Maryville, Mo.....	450	15.00
Total.....		\$331,938	\$ 31,064.68

RAILWAY ASSESSMENT.

ASSESSED VALUATION OF RAILWAYS AS FIXED BY
THE EXECUTIVE COUNCIL MARCH 25, 1898.

NAMES OF COUNTIES AND RAILROADS.	Miles of road.	Assessed value per mile.	Total assessed value.
<i>Adair</i>	39.242		\$ 207,873
C. B. & Q.—Creston & Northern railroad.....	19.552	84,000	78,208
C. B. & Q.—Western Iowa railroad.....	10.27	3,500	35,945
C. R. I. & P.—Iowa division.....	8.52	11,000	93,720
<i>Adams</i>	20.405		817,493
Chicago, Burlington & Quincy railroad.....	26.475	11,250	297,843
C. B. & Q.—Creston branch.....	3.93	5,000	19,650
<i>Allamakee</i>	64.55		256,730
B. O. R. & N.—Milwaukee division.....	1.01	4,000	6,440
C. M. & St. P.—Dubuque division.....	38.11	5,000	180,550
C. M. & St. P.—Waukon branch.....	23.81	2,000	45,620
C. M. & St. P.—Iowa and Dakota division.....	4.02	6,000	24,190
<i>Appanoose</i>	120.110		573,231
Albia & Centerville railway.....	13.44	2,000	26,880
Chicago Burlington & Kansas City railway.....	17.97	3,500	62,895
C. M. & St. P.—Kansas City division.....	22.34	4,000	89,360
C. R. I. & P.—Southwestern division.....	20.89	7,700	229,922
Keokuk & Western railroad.....	29.20	3,500	102,200
Wabash railroad.....	7.261	3,000	21,782
<i>Audubon</i>	24.22		100,820
C. & N. W.—Iowa Southwestern branch.....	11.99	3,000	35,970
C. R. I. & P.—Audubon branch.....	12.23	4,000	64,820
<i>Benton</i>	91.03		681,338
B. O. R. & N.—main line.....	23.01	6,500	149,565
B. O. R. & N.—Pacific division.....	14.95	4,500	66,825
Chicago & North-Western railway.....	24.84	11,250	279,450
C. & N. W.—Ottumwa, C. F. & St. P. branch.....	2.47	3,000	7,410
C. M. & St. P.—Chicago & Council Bluffs Div.....	24.08	7,100	170,988
C. M. & St. P.—Kansas City division.....	1.78	4,000	7,120
<i>Black Hawk</i>	104.74		594,186
B. O. R. & N.—main line.....	82.74	6,500	212,810
O. G. W.—Des Moines & St. Joe division.....	30.42	4,800	148,016
O. G. W.—Cedar Falls branch.....	7.48	3,500	26,180
D. & S. C.—main line.....	26.72	7,000	187,040
D. & S. C.—Cedar Falls & Minnesota railroad.....	7.38	3,000	22,140
<i>Boone</i>	84.614		550,874
Boone Valley Coal & Railway company.....	3.00	1,000	3,000
Chicago & North-Western railway.....	27.53	11,250	309,712
C. & N. W.—Iowa Railway, Coal & Mfg. Co.....	3.25	5,500	24,375
C. M. & St. P.—Chicago & Council Bluffs Div.....	7.53	7,100	55,593
C. R. I. & P.—Des Moines & Ft. Dodge division.....	3.00	4,800	13,800
Des Moines, Northern & Western railway.....	15.324	3,000	45,672
Minneapolis & St. Louis railway.....	24.68	4,000	98,720

RAILWAY ASSESSMENT—CONTINUED.

NAMES OF COUNTIES AND RAILROADS.	Miles of road.	Assessed value per mile.	Total assessed value.
Bremer	61.88		\$ 234,285
B., O. R. & N.—main line.....	4.18	6,500	27,170
B., O. R. & N.—Waverly Short line.....	5.68	4,000	22,720
C. G. W.—main line.....	6.03	5,000	30,165
C. G. W.—Waverly branch.....	28.52	3,500	99,820
D. & S. C.—Cedar Falls & Minnesota railroad.....	19.47	3,000	58,410
Buchanan	64.82		351,505
B., O. R. & N.—Milwaukee division.....	25.78	4,000	103,120
C. G. W.—main line.....	11.41	5,000	62,755
C. G. W.—Des Moines & St. Joe division.....	2.90	4,800	13,920
D. & S. C.—main line.....	24.53	7,000	171,710
Buena Vista	49.18		298,720
C. & N. W.—Toledo & North-Western railway.....	24.77	\$5,000	118,850
D. & S. C.—main line.....	25.41	7,000	177,780
Butler	73.78		468,585
B., O. R. & N.—main line.....	21.06	6,500	136,890
C. G. W.—Waverly branch.....	27.81	3,500	97,335
D. & S. C.—main line.....	24.91	7,000	174,370
Calhoun	68.100		311,380
C. & N. W.—Toledo & North-Western railway.....	33.84	5,000	119,200
Des Moines, Northern & Western railway.....	29.410	3,000	89,230
D. & S. C.—main line.....	14.85	7,000	104,950
Carroll	84.94		576,657
Chicago & North-Western railway.....	25.41	11,250	285,882
C. & N. W.—Iowa Southwestern branch.....	25.43	3,000	76,290
C. & N. W.—Maple River branch.....	9.34	4,000	37,360
C., M. & St. P.—Chicago & Council Bluffs Div.....	34.95	7,100	177,145
Cass	68.082		429,480
C., B. & Q.—Western Iowa railroad.....	10.065	3,500	35,332
C., B. & Q.—Red Oak & Atlantic railroad.....	3.557	4,000	14,228
C., E. I. & P.—Iowa division.....	27.04	11,000	297,440
C., R. I. & P.—Audubon branch.....	8.18	4,000	40,900
C., R. I. & P.—Griswold branch.....	14.23	3,500	49,770
Cedar	96.20		612,990
B., O. R. & N.—main line.....	8.95	6,500	58,175
B., O. R. & N.—O. R. & O railway.....	28.86	4,500	129,870
B., O. R. & N.—D., I. & Dak. railway.....	9.13	3,000	27,390
Chicago & North-Western railway.....	24.98	11,250	281,025
C. & N. W.—Stanwood & Tipton branch.....	8.50	3,000	25,500
C., M. & St. P.—Davenport & N. W. line.....	3.96	3,200	12,672
C., E. I. & P.—Iowa division.....	6.40	11,000	75,880
C., R. I. & P.—Wilton & Tipton branch.....	4.93	500	2,480
Cerro Gordo	92.684		426,227
B., O. R. & N.—main line.....	10.57	6,500	68,705
C., M. & St. P.—Austin branch.....	8.93	3,000	26,790
C., M. & St. P.—Iowa & Dakota division.....	24.22	6,000	145,320
Iowa Central—main line.....	24.34	5,000	121,700
Mason City & Ft. Dodge railroad.....	24.604	3,000	73,812
Cherokee	55.86		280,590
D. & S. C.—main line.....	29.80	7,000	208,600
D. & S. C.—Onawa branch.....	14.68	2,500	36,650
D. & S. C.—Stoux Falls branch.....	11.40	3,100	35,340
Chickasaw	59.08		320,480
C. G. W.—main line.....	25.70	5,500	141,350
C., M. & St. P.—Iowa & Dakota division.....	26.73	6,000	157,980
D. & S. C.—Cedar Falls & Minnesota railroad.....	7.05	3,000	21,150

RAILWAY ASSESSMENT—CONTINUED.

NAMES OF COUNTIES AND RAILROADS.	Miles of road.	Assessed value per mile.	Total assessed value.
<i>Clarke</i>	48.458		\$ 346,415
Chicago, Burlington & Quincy railroad	26.488	\$11,250	296,103
Des Moines & Kansas City railway	21.96	2,200	48,312
<i>Clay</i>	37.71		197,460
C. & N.-W.—Toledo & North-Western railway	5.70	5,000	28,500
C., M. & St. P.—Iowa & Dakota division	24.31	6,000	145,860
C., M. & St. P.—Spirit Lake branch	7.70	3,000	23,100
<i>Clayton</i>	132.23		539,754
C., M. & St. P.—Dubuque division	36.23	5,000	181,100
C., M. & St. P.—Volga branch	42.01	3,400	126,080
C., M. & St. P.—Davenport & N.-W. line	12.17	3,200	39,944
C., M. & St. P.—Iowa & Dakota division	22.65	6,000	136,080
C., M. & St. P.—Elkader branch	19.20	3,000	57,600
<i>Clinton</i>	168.97		1,006,194
B., O. R. & N.—O. R. & C. railway	14.61	4,500	65,765
Chicago & North-Western railway	40.17	11,250	451,912
C. & N.-W.—Iowa Midland branch	83.40	2,800	92,520
C., M. & St. P.—Chicago & Council Bluffs Div.	36.08	7,100	256,026
C., M. & St. P.—Davenport & N.-W. line	12.28	3,200	39,296
C., M. & St. P.—Maquoketa branch	21.50	3,000	64,500
C., M. & St. P.—Olinton branch	10.05	3,500	35,175
<i>Crawford</i>	76.64		657,470
Chicago & North-Western railway	31.60	11,200	355,500
C. & N.-W.—Iowa South-Western branch	1.83	3,000	5,460
C., M. & St. P.—Chicago & Council Bluffs Div.	12.50	7,100	89,750
C., M. & St. P.—Sioux City branch	30.75	3,500	107,730
<i>Dallas</i>	105.895		602,557
C., M. & St. P.—Chicago & Council Bluffs Div.	24.72	7,100	175,512
C., R. I. & P.—Iowa division	17.54	11,000	192,940
C., R. I. & P.—Des Moines & Ft. Dodge division	27.50	4,600	124,200
Des Moines, Northern & Western railway	36.835	3,000	99,905
<i>Davis</i>	65.836		312,441
Chicago, Burlington & Kansas City railway	15.45	3,700	54,075
C., R. I. & P.—Southwestern division	22.89	7,700	176,253
C., R. I. & P.—Keokuk & Des Moines division	.75	4,500	3,375
Wabash railroad	26.246	3,000	78,734
<i>Decatur</i>	100.736		320,031
C., B. & Q.—Chariton branch	15.907	4,000	73,628
C., B. & Q.—Leon, Mt. Ayr & Southwestern R. R.	25.639	4,000	102,556
Des Moines & Kansas City railway	30.76	2,600	81,220
Humeston & Shenandoah railroad	14.55	3,000	43,050
Keokuk & Western railroad	14.08	3,500	49,280
<i>Delaware</i>	101.07		487,872
Chicago Great Western—main line	25.62	5,500	140,910
C., M. & St. P.—Davenport & Northwestern line	28.96	3,200	91,672
C., M. & St. P.—Dubuque Southwestern line	7.95	3,600	27,825
Dubuque & Sioux City—main line	24.47	7,000	171,260
Dubuque & Sioux City—Cedar Rapids branch	14.07	2,500	35,175
<i>Des Moines</i>	62.049		456,835
Burlington & Northwestern railway	13.081	2,000	26,162
B., C. R. & N.—main line	21.18	6,500	137,670
Chicago, Burlington & Quincy	18.058	11,250	203,151
C., B. & Q.—Keokuk & St. Paul railroad	8.98	7,500	67,350
Toledo, Peoria & Western railway	.75	30,000	22,500
<i>Dickinson</i>	42.14		147,250
B., C. R. & N.—Cedar Rapids, I. F. & N. W. Ry.	29.80	3,700	110,280
C., M. & St. P.—Spirit Lake branch	12.33	3,000	36,990

RAILWAY ASSESSMENT—CONTINUED

NAMES OF COUNTIES AND RAILROADS.	Miles of road.	Assessed value per mile.	Total assessed value.
<i>Dubuque</i>	121.692		\$ 621,485
Chicago, Burlington & Northern.....	.532	20,000	10,640
C. G. W.—main line.....	31.28	5,500	171,920
C., M. & St. P.—Dubuque division.....	32.81	5,000	164,050
C., M. & St. P.—Cascade branch.....	19.50	2,000	39,000
C., M. & St. P.—Dubuque Southwestern line.....	7.79	3,500	27,285
D. & S. C.—main line.....	29.80	7,000	208,600
<i>Emmet</i>	18.59		68,783
B., C. R. & N.—Cedar Rapids, I. F. & N. W. Ry.	18.59	3,700	68,783
<i>Fayette</i>	124.49		476,808
B., C. R. & N.—Milwaukee division.....	44.31	4,000	177,240
B., C. R. & N.—O., D. & M. Ry.....	.31	2,000	620
C. G. W.—main line.....	19.82	5,000	99,100
C. G. W.—Des Moines & St. Jo. division.....	6.83	4,800	32,784
C., M. & St. P.—Volga branch.....	16.20	3,000	48,600
C., M. & St. P.—Davenport & Northwestern line.....	37.02	3,200	118,464
<i>Floyd</i>	64.85		389,505
B., C. R. & N.—main line.....	20.57	6,500	133,705
C., M. & St. P.—Iowa & Dakota division.....	24.82	6,000	148,920
D. & S. C.—Cedar Falls & Minnesota railroad.....	18.96	3,000	56,880
<i>Franklin</i>	66.425		264,506
B., C. R. & N.—Cedar Rapids, I. F. & N. W. Ry.	12.38	3,700	45,806
C. G. W.—Waverly branch.....	9.62	3,500	33,670
D. & S. C.—main line.....	1.10	7,000	7,700
I. C.—main line.....	27.09	5,000	135,450
I. C.—Belmond branch.....	15.70	2,575	40,428
Mason City & Fort Dodge railroad.....	.535	3,000	1,605
<i>Fremont</i>	70.412		320,827
C., B. & Q.—Nebraska City branch.....	19.741	3,500	69,093
C., B. & Q.—Nebraska City, S. & N. E. R. R.	12.139	4,000	48,556
Kansas City, St. Joseph & Council Bluffs.....	29.783	5,500	162,807
Omaha & St. Louis railway.....	8.749	4,500	39,371
<i>Greene</i>	74.637		457,625
Chicago & North-Western railway.....	24.19	11,250	272,138
C., R. I. & P.—Des Moines & Ft. Dodge division.....	32.99	4,600	105,754
Des Moines, Northern & Western railway.....	27.887	3,000	82,161
<i>Grundy</i>	47.26		212,927
B., C. R. & N.—Pacific division.....	15.23	64,500	68,490
B., C. R. & N.—Cedar Rapids, I. F. & N. W. Ry.	11.13	3,700	41,181
C. & N. W.—Toledo & North-Western railway.....	12.79	5,000	63,950
C. G. W.—Des Moines & St. Jo. division.....	7.95	4,800	38,160
D. & S. C.—main line.....	.17	7,000	1,190
<i>Guthrie</i>	70.152		451,669
C., M. & St. P.—Chicago & Council Bluffs Div.	19.63	7,100	138,663
C., R. I. & P.—Iowa division.....	19.30	11,000	212,300
C., R. I. & P.—Guthrie Center branch.....	14.44	3,500	50,540
Des Moines, Northern & Western railway.....	18.722	3,000	56,166
<i>Hamilton</i>	82.042		444,389
C. & N. W.—Des Moines & Minneapolis branch.....	7.45	5,700	42,465
C. & N. W.—Toledo & North-Western railway.....	45.58	5,000	227,900
Crooked Creek Railroad & Coal company.....	5.812	2,000	11,624
D. & S. C.—main line.....	23.20	7,000	163,400
<i>Hancock</i>	80.91		382,625
B., C. R. & N.—Cedar Rapids, I. F. & N. W. Ry.	31.05	3,700	114,885
C., M. & St. P.—Iowa & Dakota division.....	24.15	6,000	144,900
Minneapolis & St. Louis railway.....	25.71	4,000	102,840

RAILWAY ASSESSMENT—CONTINUED.

NAMES OF COUNTIES AND RAILROADS.	Miles of road.	Assessed value per mile.	Total assessed value.
<i>Hardin</i>	121.77		563,846
B., C. R. & N.—Cedar Rapids, I. F. & N. W. Ry.	17.88	3,700	66,156
O. & N.-W.—Toledo & North-Western railway.	24.81	5,000	124,050
Chicago, Iowa & Dakota railway.....	28.40	2,000	52,800
D. & S. C.—main line.....	23.72	7,000	166,040
I. C.—main line.....	28.96	5,000	144,800
<i>Harrison</i>	69.740		585,384
Chicago & North-Western railway.....	30.33	11,250	341,212
O., M. & St. P.—Chicago & Council Bluffs Div.	7.01	7,100	49,771
Sioux City & Pacific railroad.....	32.40	6,000	194,400
<i>Henry</i>	75.359		353,998
Burlington & Northwestern railway.....	9.515	2,000	19,030
Burlington & Western railway.....	10.568	1,500	15,852
Chicago, Burlington & Quincy railroad.....	19.703	11,250	221,658
Chicago, Ft. Madison & Des Moines railway.....	2.67	2,500	6,675
I. C.—Eastern division.....	18.653	2,575	48,032
St. Louis, Keokuk & Northwestern railroad.....	14.25	3,000	42,750
<i>Howard</i>	39.03		197,422
C. G. W.—main line.....	13.14	5,500	65,700
O., M. & St. P.—Iowa & Minnesota division.....	24.38	5,000	121,900
Winona & Western railway.....	1.51	2,200	3,322
<i>Humboldt</i>	39.86		390,872
B., C. R. & N.—Cedar Rapids, I. F. & N. W. Ry.	25.00	3,700	92,500
O. & N.-W.—Toledo & North-Western railway.	35.14	5,000	175,700
O., R. I. & P.—Des Moines & Ft. Dodge division.	6.32	4,600	29,072
Minneapolis & St. Louis railway.....	23.40	4,000	93,600
<i>Ida</i>	40.38		158,190
O. & N.-W.—Maple River branch.....	38.16	4,000	152,640
Dubuque & Sioux City—Onawa branch.....	2.22	2,500	5,550
<i>Iowa</i>	57.98		408,470
O., M. & St. P.—Kansas City division.....	32.68	4,000	130,720
O., R. I. & P.—Iowa division.....	25.25	11,000	276,760
<i>Jackson</i>	77.67		329,432
O. & N.-W.—Iowa Midland branch.....	14.60	2,800	40,880
O., M. & St. P.—Chicago & Council Bluffs div.	13.02	7,100	92,442
O., M. & St. P.—Dubuque division.....	31.04	5,000	155,200
O., M. & St. P.—Cascade branch.....	16.12	2,000	32,240
O., M. & St. P.—Maquoketa branch.....	2.89	3,000	8,670
<i>Jasper</i>	127.939		729,079
O. G. W.—Des Moines & St. Jo. division.....	19.02	4,800	91,296
O., R. I. & P.—Iowa division.....	34.38	11,000	378,180
O., R. I. & P.—Newton & Monroe branch.....	17.40	3,500	60,900
O., R. I. & P.—Keokuk & Des Moines division.	17.02	4,500	76,590
I. C.—Main line.....	3.98	5,000	19,900
I. C.—State Center branch.....	5.928	2,575	15,265
I. C.—Newton branch.....	20.781	2,575	53,511
I. C.—Newton branch—Lynnville stub.....	2.50	2,575	6,437
Iowa Northern railway.....	6.83	4,000	27,000
<i>Jefferson</i>	84.281		566,655
Burlington & Western railway.....	17.816	1,500	26,724
Chicago, Burlington & Quincy railroad.....	25.735	11,250	289,518
Chicago, Ft. Madison & Des Moines railway.....	12.60	2,500	31,500
O., R. I. & P.—Southwestern division.....	26.63	7,700	205,051
I. C.—Eastern division.....	1.50	2,575	3,862

RAILWAY ASSESSMENT—CONTINUED.

NAMES OF COUNTIES AND RAILROADS.	Miles of road.	Assessed value per mile.	Total assessed value.
<i>Johnson</i>	72.86		516,937
B., C. R. & N.—main line.....	16.05	6,500	104,825
B., C. R. & N.—Muscatine division.....	7.08	4,000	28,320
B., C. R. & N.—I. C. & W. Ry.....	9.59	2,800	26,852
B., C. R. & N.—O. R. & C. By.....	12.96	4,500	58,320
C., R. I. & P.—Iowa division.....	27.20	11,000	299,200
<i>Jones</i>	96.00		403,665
C. & N.—W.—Iowa Midland branch.....	22.98	2,800	64,344
C., M. & St. P.—Chicago & Council Bluffs Div.....	25.57	7,100	181,547
C., M. & St. P.—Davenport & N. W. line.....	27.67	3,200	88,544
C., M. & St. P.—Dubuque Southwestern line.....	19.78	3,500	69,230
<i>Keokuk</i>	144.586		465,454
Burlington & Western railway.....	13.442	1,500	20,163
B., C. R. & N.—I. C. & W. Ry.....	31.35	2,800	87,780
C. & N.—W.—Ottumwa, O. F. & St. P. branch.....	16.89	3,000	50,670
C., M. & St. P.—Kansas City division.....	30.78	4,000	123,010
C., R. I. & P.—Oskaloosa division.....	25.73	4,500	115,765
I. C.—Eastern division.....	26.414	2,575	68,016
<i>Kossuth</i>	107.00		514,708
B., C. R. & N.—O. R., I. F. & N. W. Ry.....	28.34	3,700	104,858
C. & N.—W.—Toledo & North-Western railway.....	48.51	5,000	232,550
C., M. & St. P.—Iowa & Dakota division.....	24.35	6,000	146,100
Minneapolis & St. Louis railway.....	7.80	4,000	31,200
<i>Lee</i>	160.266		805,315
Chicago, Burlington & Kansas City railway.....	16.89	3,500	59,115
C., B. & Q.—Keokuk & St. Paul railroad.....	33.296	7,500	249,720
Chicago, Ft. Madison & Des Moines railway.....	26.31	2,500	65,776
C., R. I. & P.—Keokuk & Des Moines division.....	27.15	4,500	122,175
Chicago, Santa Fe & California railway.....	19.81	10,000	198,100
St. Louis, Keokuk & North western railroad.....	36.81	3,000	110,430
<i>Linn</i>	151.80		909,354
B., C. R. & N.—main line.....	21.66	6,500	140,700
B., C. R. & N.—Milwaukee division.....	21.29	4,000	85,160
Chicago & North-Western railway.....	29.38	11,250	330,525
C., M. & St. P.—Chicago & Council Bluffs Div.....	26.04	7,100	184,984
C., M. & St. P.—Kansas City division.....	17.54	4,000	70,180
C., M. & St. P.—Dubuque Southwestern line.....	8.11	3,500	28,385
D. & S. C.—Cedar Rapids branch.....	27.78	2,500	69,450
<i>Louisia</i>	67.661		360,606
Burlington & Northwestern railway.....	3.146	2,000	6,292
B., C. R. & N.—main line.....	23.15	6,500	150,475
O., R. I. & P.—Southwestern division.....	18.99	7,700	146,223
I. C.—Eastern division.....	22.875	2,575	57,616
<i>Lucas</i>	52.131		403,035
Chicago, Burlington & Quincy railroad.....	26.829	11,250	301,828
C., B. & Q.—Chariton branch.....	13.741	4,000	54,964
C., B. & Q.—Chariton, D. M. & S. railroad.....	11.561	4,000	46,245
<i>Lyon</i>	110.42		420,800
B., C. R. & N.—O. R., I. F. & N. W. Ry.....	37.79	3,700	139,823
C., M. & St. P.—Iowa & Dakota division.....	9.42	6,000	56,520
C., M. & St. P.—Sioux City & Dakota division.....	3.04	3,500	10,640
O., St. P., M. & O.—Rock River branch.....	17.44	4,135	72,114
D. & S. C.—Sioux Falls branch.....	24.25	3,100	75,175
Sioux City & Northern railroad.....	18.48	3,600	66,528
<i>Madison</i>	52.64		265,494
C. G. W.—Des Moines & St. Jo. division.....	19.48	4,800	93,504
C., R. I. & P.—Iowa division.....	8.50	11,000	93,500
O., R. I. & P.—Des Moines, I. & W. branch.....	12.14	4,500	54,630
Des Moines & Kansas City railway.....	12.43	2,000	24,860

RAILWAY ASSESSMENT—CONTINUED.

NAME OF COUNTIES AND RAILROADS.	Miles of road.	Assessed value per mile.	Total assessed value.
Mahaska	130.961		\$ 482,735
Burlington & Western railway	15.01	\$1,500	22,505
B. O. R. & N.—I. O. & W. railway	4.32	2,800	12,061
O. & N.-W.—Ottumwa, C. F. & St. P. branch	17.80	3,000	51,900
C. R. I. & P.—Oskaloosa division	26.60	4,500	119,700
C. R. I. & P.—Keokuk & Des Moines division	21.34	4,500	96,030
Iowa Central—main line	25.17	5,000	125,850
I. O.—Newton branch	6.897	2,575	17,760
I. O.—Eastern division	14.324	2,575	36,824
Marion	105.354		395,991
C. B. & Q.—A., K. & D. M. and D. M. & K. R. R.	39.204	4,000	156,816
C. R. I. & P.—Oskaloosa division	12.65	4,500	56,925
C. R. I. & P.—Keokuk & Des Moines division	14.50	4,500	65,250
Wabash—Des Moines & St. Louis railroad	39.00	3,000	117,000
Marshall	148.672		866,134
C. & N.-W. railway	25.99	11,250	292,387
C. G. W.—Des Moines & St. Joseph division	31.78	4,600	152,544
C. M. & St. P.—Chicago & Council Bluffs Div.	25.39	7,100	180,269
Iowa Central—main line	29.79	5,000	148,950
I. O.—Story City branch	15.01	2,575	38,651
I. O.—State Center branch	20.712	2,575	53,333
Mills	101.084		620,044
Chicago, Burlington & Quincy railroad	29.24	11,250	329,950
C. B. & Q.—Nebraska City, S. & N. E. railroad	8.218	3,500	31,213
C. B. & Q.—Hastings & Avoca railroad	10.483	3,500	36,690
Kansas City, St. Joseph & Council Bluffs R. R.	17.963	5,500	98,796
Omaha & St. Louis railway	25.69	4,500	115,605
Tabor & Northern railway	8.79	1,000	8,790
Mitchell	67.68		212,927
J. G. W.—main line	9.90	5,500	54,450
C. G. W.—Lyle branch	5.41	3,500	18,935
C. M. & St. P.—Austin branch	7.75	3,000	23,250
D. & S. O.—Cedar Falls & Minnesota railroad	22.72	3,000	68,160
Winona & Western railway	21.90	2,200	48,180
Monona	93.91		338,955
C. & N.-W.—Maple River branch	24.25	4,000	97,400
C. M. & St. P.—Sioux City branch	27.53	3,500	96,355
D. & S. O.—Onawa branch	16.23	2,500	40,700
Sioux City & Pacific railroad	25.75	6,000	154,500
Monroe	95.80		523,008
Albia & Centerville railway	11.00	2,000	22,000
Chicago, Burlington & Quincy railroad	27.816	11,250	312,930
C. B. & Q.—Albia, K. & D. M. & D. M. & K. R. R.	10.772	4,000	43,088
U. M. & St. P.—Kansas City division	10.47	4,000	41,880
Iowa Central—main line	13.692	5,000	68,460
Wabash—Des Moines & St. Louis railroad	11.55	3,000	34,650
Montgomery	49.606		391,761
Chicago, Burlington & Quincy railroad	27.061	11,250	304,661
C. B. & Q.—Nebraska City branch	7.688	4,000	30,872
C. B. & Q.—Brownville & N. V. railroad	2.416	4,000	9,672
C. B. & Q.—Red Oak & Atlantic railroad	12.439	4,000	49,756
Muscatine	106.05		712,494
B. O. R. & N.—main line	18.91	8,500	162,915
B. O. R. & N.—Muscatine division	19.21	4,000	76,840
B. O. R. & N.—D. I. & D. railway	7.11	3,000	21,330
C. R. I. & P.—Iowa division	24.85	11,000	273,350
C. R. I. & P.—Southwestern division	22.77	7,700	175,339
C. R. I. & P.—Wilton branch	12.04	3,500	42,140
C. R. I. & P.—Wilton & Tipton branch	1.16	500	580

RAILWAY ASSESSMENT—CONTINUED.

NAMES OF COUNTIES AND RAILROADS.		Miles of road.	Assessed value per mile	Total assessed value.
<i>O'Brien</i>				
C. & N. W.—Toledo & North-Western railway	83.30		418,262	
C., M. & St. P.—Iowa & Dakota division	25.30	5,000	126,500	
C., St. P. M. & O.—main line	24.02	6,600	144,120	
D. & S. C.—Sioux Falls branch	6.61	9,500	62,795	
	27.37	3,100	84,847	
<i>Osceola</i>				
B., U. R. & N.—C. R., I. F. & N. W.	44.22		287,898	
C., St. P., M. & O.—main line	26.24	3,700	97,088	
	17.98	9,500	170,810	
<i>Page</i>				
C., B. & Q.—Nebraska City branch	101.373		839,422	
C., B. & Q.—Brownville & N. V. R. R.	11.80	4,000	47,200	
C., B. & Q.—Clar., O. Sp. & S. W. R. R.	22.81	4,000	91,240	
Humeston & Shenandoah railroad	15.844	4,000	63,376	
K. C. St. J. & C. B.—Tarkio Valley railway	27.02	3,000	81,060	
Omaha & St. Louis railway	4.098	4,500	18,441	
	19.801	4,500	89,105	
<i>Palo Alto</i>				
B., C. E. & N.—Cedar Rapids, I. F. & N. W.	72.17		341,506	
C., M. & St. P.—Iowa & Dakota division	27.28	3,700	100,936	
C., R. I. & P.—Des Moines & Ft. Dodge division	24.34	6,000	146,040	
	20.55	4,600	94,530	
<i>Plymouth</i>				
C. & N. W.—Maple River branch	92.78		510,382	
C., M. & St. P.—Sioux City & Dakota division	7.96	4,000	31,840	
C., St. P., M. & O.—main line	15.00	3,500	52,500	
D. & S. C.—main line	9.48	9,500	90,060	
Sioux City & Northern railroad	34.95	7,000	244,650	
	25.37	3,600	91,332	
<i>Pocahontas</i>				
C. & N. W.—Toledo & North-Western railway	52.498		271,694	
C., R. I. & P.—Des Moines & Ft. Dodge division	24.18	5,000	120,900	
Des Moines, Northern & Western railway	16.85	4,600	76,590	
D. & S. C.—main line	1.868	3,000	5,604	
	9.90	7,000	69,300	
<i>Polk</i>				
C. & N. W.—Des Moines & Minneapolis branch	172.105		1,031,094	
C., B. & Q.—A., K. & D. M. and D. M. & K. R. R.	24.16	5,700	137,712	
C. G. W.—Des Moines & St. Jo. division	10.135	4,000	40,540	
C., R. I. & P.—Iowa division	28.99	4,000	115,960	
C., R. I. & P.—Des Moines, I. & W. branch	27.73	11,000	305,030	
C., R. I. & P.—Des Moines, I. & W. branch	8.71	4,960	39,195	
C., R. I. & P.—Keokuk & Des Moines division	17.58	4,500	79,020	
C., R. I. & P.—Des Moines & Ft. Dodge division	9.30	4,600	42,780	
Des Moines & Kansas City railway	7.29	2,000	14,580	
Des Moines, Northern & Western railway	19.52	3,000	58,560	
Des Moines Union railway	3.70	35,000	129,500	
Wabash—Des Moines & St. Louis railroad	15.01	3,000	45,300	
<i>Pottawattamie</i>				
Chicago & North-Western railway	141.57		1,419,492	
Chicago, Burlington & Quincy	19.06	11,250	214,425	
C., B. & Q.—Red Oak & Atlantic railroad	1.568	11,250	17,617	
C., B. & Q.—Hastings & Avoca railroad	1.998	4,000	7,984	
C., B. & Q.—Hastings & Avoca railroad	5.244	3,500	18,354	
C., M. & St. P.—Chicago & Council Bluffs Div.	26.55	7,100	189,505	
C., R. I. & P.—Iowa division	43.04	11,000	473,440	
C., R. I. & P.—Carson branch	17.73	3,500	62,065	
C., R. I. & P.—Harlan branch	1.15	3,500	4,025	
Kansas City, St. Joseph & Council Bluffs R. R.	6.714	5,500	36,927	
Omaha & St. Louis railway	12.74	4,500	57,330	
U. P.—Union division	2.06	150,000	309,000	
U. P.—Union Avenue Dummy line	1.72	4,000	7,740	

RAILWAY ASSESSMENT—CONTINUED.

NAMES OF COUNTIES AND RAILROADS.	Miles of road.	Assessed value per mile.	Total assessed value.
<i>Poweshick</i>	66.132		532,875
B. C. R. & N.—I. C. & W. Ry.	6.79	2,800	18,994
C. & N.—W.—Ottumwa, C. F. & St. P. branch	27.21	3,000	81,630
C. R. I. & P.—Iowa division	25.69	11,000	282,480
I. C.—main line	22.81	5,000	114,050
I. C.—Montezuma branch	13.612	2,575	35,051
I. C.—Newton branch	.67	2,575	180
<i>Rtinggold</i>	79.702		310,840
O. B. & Q.—Leon, Mt. Ayr & S. W. R. R.	28.042	4,000	114,568
O. G. W.—Des Moines & St. Jo. division	28.94	4,800	114,912
Humeston & Shenandoah railroad	27.12	3,000	81,360
<i>Sac</i>	62.59		258,990
C. & N.—W.—Maple River branch	54.02	4,000	216,080
C. & N.—W.—Toledo & North-Western railway	8.57	5,000	42,850
<i>Scott</i>	100.94		512,990
B. C. R. & N.—Cedar Rapids & Clinton railway	25.51	4,500	114,795
C. E. & N.—D. I. & D. Ry.	15.27	3,000	45,810
C. M. & St. P.—Davenport & Northwestern line	26.54	3,200	84,928
C. M. & St. P.—Maquoketa branch	7.80	3,000	23,440
C. R. I. & P.—Iowa division	18.71	11,000	160,810
C. R. I. & P.—Southwestern division	12.11	7,700	93,247
<i>Shelby</i>	54.71		322,576
C. & N.—W.—Iowa Southwestern branch	12.75	\$3,000	38,250
C. M. & St. P.—Chicago & Council Bluffs Div.	24.31	7,100	178,151
C. R. I. & P.—Iowa division	6.42	11,000	70,620
C. R. I. & P.—Harlan branch	10.73	3,500	37,555
<i>Sioux</i>	145.48		765,841
C. & N.—W.—Toledo & North-Western railway	35.06	5,000	175,300
C. M. & St. P.—Iowa & Dakota division	29.08	8,000	174,480
C. M. & St. P.—Eden branch	8.99	3,000	26,970
C. M. & St. P.—Sioux City & Dakota division	16.88	3,500	59,080
C. St. P., M. & Omaha—Main line	22.09	9,500	209,855
D. & S. C.—Sioux Falls branch	7.08	3,100	21,948
Sioux City & Northern railroad	27.28	3,600	98,208
<i>Story</i>	98.236		647,659
Ames & College railway	1.988	1,000	1,988
Chicago & North-Western railway	24.23	11,250	272,588
C. & N.—W.—Des Moines & Minneapolis branch	25.73	5,700	148,861
C. M. & St. P.—Chicago & Council Bluffs Div.	24.79	7,100	176,009
I. C.—Story City branch	19.50	2,675	50,213
<i>Tama</i>	104.62		724,934
B. C. R. & N.—Pacific division	18.05	4,500	81,225
Chicago & North-Western railway	25.34	11,250	285,075
C. & N.—W.—Ottumwa, Cedar Falls & St. P. Br.	9.13	3,000	26,860
C. & N.—W.—Toledo & North-Western railway	22.14	5,000	110,700
C. G. W.—Des Moines & St. Jo. division	12.64	4,800	60,672
C. M. & St. P.—Chicago & Council Bluffs Div.	26.32	7,100	186,872
<i>Taylor</i>	60.758		234,708
C. B. & Q.—Creston branch	28.008	4,500	126,036
C. G. W.—Des Moines & St. Jo. division	5.79	4,800	27,792
Humeston & Shenandoah railroad	26.96	3,000	80,880
<i>Union</i>	67.281		476,595
Chicago, Burlington & Quincy railroad	25.797	11,250	290,211
C. B. & Q.—Creston branch	10.742	4,500	48,339
C. B. & Q.—Creston & Northern railroad	8.152	4,000	32,608
C. G. W.—Des Moines & St. Jo. division	22.59	4,800	108,432

RAILWAY ASSESSMENT—CONTINUED.

NAMES OF COUNTIES AND RAILROADS.	Miles of road.	Assessed value per mile.	Total assessed value.
Van Buren	80 05		\$ 298,856
Chicago, Burlington & Kansas City railway.....	27 33	3,500	95,856
Chicago, Ft. Madison & Des Moines railway.....	14.72	2,500	36,800
C., R. I. & P.—Keosauqua branch.....	4.50	3,500	15,750
C., R. I. & P.—Keokuk & Des Moines division.....	33 40	4,500	150,750
Wapello	118 689		672,723
Chicago, Burlington & Quincy railroad.....	26 856	11,250	302,130
C., M. & St. P.—Kansas City division.....	27 31	4,000	109,210
Chicago, Ft. Madison & Des Moines railway.....	15.00	2,500	37,500
C., R. I. & P.—Southwestern division.....	7.72	7,700	59,444
C., R. I. & P.—Keokuk & Des Moines division.....	30.00	4,500	135,000
Wabash railroad.....	9.803	3,000	29,409
Warren	98 885		365,927
O. B. & Q.—A., K. & D. M. and D. M. & K. R. R. C., B. & Q.—Chariton, Des Moines & S. Ry.....	7 696	4,000	30,784
C. G. W.—Des Moines & St. Jo. division.....	21 439	4,000	85,756
C., R. I. & P.—Des Moines, I & W. branch.....	15.79	4,800	75,792
Des Moines & Kansas City railway.....	26 23	4,500	118,035
Washington	27 73	2,000	55,460
Burlington & Northwestern railway.....	103 663		413,817
Burlington & Western railway.....	12 99	2,000	25,980
B., C. R. & N.—Muscatine division.....	13 832	1,500	20,742
B., C. R. & N.—I. O. & W. R. R. C., R. I. & P.—Southwestern division.....	4 31	4,000	17,240
C., R. I. & P.—Oskaloosa division.....	20 98	2,800	58,744
C., R. I. & P.—Oskaloosa division.....	25 64	7,700	197,428
I. O. & W. R. R. C., R. I. & P.—Eastern division.....	14 02	4,500	63,090
Wayne	11 861	2,875	30,542
C., B. & Q.—Chariton branch.....	79 403	4,000	405,387
C., M. & St. P.—Kansas City division.....	8 893	4,000	27,872
C., R. I. & P.—Southwestern division.....	14 98	4,000	59,940
Keokuk & Western railroad.....	27 75	7,700	213,675
Webster	29 80	3,500	104,300
C. & N.—W.—Toledo & North-Western railway.....	169 935		730,335
C., R. I. & P.—Des Moines & Ft. Dodge division.....	25 98	5,000	129,800
Crooked Creek Railroad & Coal company.....	33 55	4,600	149,730
Crooked Creek Railroad & Coal company.....	10 60	2,000	21,200
Dubuque & Sioux City—main line.....	6 00	500	3,000
Mason City & Ft. Dodge railroad.....	26 74	7,000	187,180
Minneapolis & St. Louis railway.....	32 915	3,000	98,745
Winnebago	35 17	4,000	140,680
B., C. R. & N.—O. R., I. F. & N. W. railway.....	42 09		161,973
Minneapolis & St. Louis railway.....	21 29	3,700	78,773
Winneshek	20 80	4,000	83,200
B., C. R. & N.—Milwaukee division.....	82 85		350,384
B., C. R. & N.—O. D. & M. railway.....	1 14	4,000	4,560
C., M. & St. P.—Davenport & N. W. line.....	22 99	2,000	45,980
C., M. & St. P.—Iowa & Minnesota division.....	2 47	3,200	7,904
C., M. & St. P.—Decorah branch.....	16 98	5,000	84,800
C., M. & St. P.—Iowa & Minnesota division.....	9 54	3,000	28,620
C., M. & St. P.—Iowa & Dakota division.....	29 75	6,000	178,500
Woodbury	125 71		596,499
C. & N.—W.—Maple River branch.....	25 88	4,000	102,640
C., M. & St. P.—Sioux City branch.....	31 46	3,500	111,860
C., M. & St. P.—Sioux City & Dakota division.....	5 63	3,500	19,705
D. & S. C.—main line.....	.91	9,500	8,590
D. & S. C.—Onawa branch.....	6 41	7,000	44,870
Sioux City & Northern railroad.....	25 94	2,500	64,850
Sioux City & Pacific railroad.....	5 57	3,600	20,052
Sioux City Terminal Railway & Warehouse Co.....	22 332	6,000	133,982
	1 28	70,000	89,000

RAILWAY ASSESSMENT—CONTINUED.

NAMES OF COUNTIES AND RAILROADS.	Miles of road.	Assessed value per mile.	Total assessed value.
<i>Worth</i>	46.599		171,773
B., C. E. & N.—main line.....	7.22	6,600	46,930
C. G. W.—Lyle branch.....	14.39	3,500	50,365
C. M. & St. P.—Austin branch.....	11.27	3,000	33,810
I. C.—main line.....	2.009	5,000	10,045
I. C.—Northwood branch.....	11.38	2,575	29,308
Minneapolis & St. Louis railway.....	.33	4,000	1,320
<i>Wright</i>	108.899		403,161
B., C. E. & N.—C. R. I. F. & N. W. railway.....	45.04	3,700	166,648
C. & N. W.—Toledo & North-Western railway..	23.85	5,000	119,250
I. C.—Belmond branch.....	6.503	2,575	16,745
Mason City & Ft. Dodge railroad.....	33.506	3,000	100,518
Total	8,474.072		844,438.782

SLEEPING CAR ASSESSMENT.

NAMES OF COUNTIES AND RAILROADS.	Miles of road.	Assessed value per mile.	Total assessed value.
<i>Adair</i>	8.52		596
C., R. I. & P.—Iowa division.....	8.52	\$ 70	596
<i>Adams</i>	26.475		1,853
Chicago, Burlington & Quincy railroad.....	26.475	70	1,853
<i>Appanoose</i>	37.151		1,478
C., R. I. & P.—Southwestern division.....	29.89	40	1,195
Wabash railroad.....	7.261	30	283
<i>Benton</i>	62.70		2,600
B., O. R. & N.—main line.....	23.01	50	1,150
B., O. R. & N.—Pacific division.....	14.85	14	208
Chicago & North-Western railway.....	24.84	50	1,242
<i>Black Hawk</i>	69.89		5,151
B., O. E. & N.—main line.....	32.74	50	1,637
C. G. W.—Des Moines & St. Jo. division.....	30.42	70	2,129
D. & S. C.—main line.....	26.72	53	1,389
<i>Boone</i>	53.91		2,052
Chicago & North-Western railway.....	27.53	50	1,376
C., R. I. & P.—Des Moines & Ft. Dodge division.....	1.70	28	44
Minneapolis & St. Louis railroad.....	24.68	26	642
<i>Bremer</i>	36.73		2,487
B., O. E. & N.—main line.....	4.18	50	209
C. G. W.—main line.....	6.03	70	423
C. G. W.—Waverly branch.....	26.52	70	1,856
<i>Buchanan</i>	38.84		2,278
C. G. W.—main line.....	11.41	70	799
C. G. W.—Des Moines & St. Jo. division.....	2.90	70	203
D. & S. C.—main line.....	24.53	52	1,276
<i>Buena Vista</i>	49.18		1,606
C. & N.-W.—Toledo & North-Western railway.....	23.77	12	285
D. & S. C.—main line.....	25.41	52	1,321
<i>Butler</i>	73.78		4,295
B., O. E. & N.—main line.....	21.06	50	1,053
C. G. W.—Waverly branch.....	27.81	70	1,947
D. & S. C.—main line.....	24.91	52	1,295
<i>Cathlamet</i>	38.69		1,058
C. & N.-W.—Toledo & North-Western railway.....	23.84	12	288
D. & S. C.—main line.....	14.85	52	772
<i>Carrroll</i>	34.75		1,401
Chicago & North-Western railway.....	25.41	50	1,270
C. & N.-W.—Maple River branch.....	9.34	14	131
<i>Cass</i>	27.04		1,892
C., R. I. & P.—Iowa division.....	27.04	70	1,892
<i>Cedar</i>	40.83		2,178
B., O. E. & N.—main line.....	6.95	50	447
Chicago & North-Western railway.....	24.98	50	2,249
C., R. I. & P.—Iowa division.....	6.90	70	483
<i>Cerro Gordo</i>	31.20		2,121
B., O. R. & N.—main line.....	10.57	50	529
C., M. & St. P.—Austin branch.....	8.93	20	179
I. O.—main line.....	15.70	90	1,413
<i>Cherokee</i>	41.20		1,801
D. & S. C.—main line.....	29.40	52	1,550
D. & S. C.—Sioux Falls branch.....	11.40	22	251

SLEEPING CAR ASSESSMENT—CONTINUED.

NAMES OF COUNTIES AND RAILROADS.	Miles of road.	Assessed value per mile.	Total assessed value.
<i>Chickasaw</i>	25.70		\$ 1,799
C. G. W.—main line.....	25.70	70	1,799
<i>Clarke</i>	26.498		1,855
Chicago, Burlington & Quincy railroad.....	26.498	70	1,855
<i>Clay</i>	5.70		68
C. & N.-W.—Toledo & North-western railway.....	5.70	12	68
<i>Clinton</i>	40.17		2,009
Chicago & North-Western railway.....	40.17	50	2,009
<i>Crawford</i>	31.60		1,580
Chicago & North-Western railway.....	31.60	50	1,580
<i>Dallas</i>	44.54		1,930
C. R. I. & P.—Iowa division.....	17.54	70	1,228
C. R. I. & P.—Des Moines & Ft. Dodge division.....	27.00	26	702
<i>Davis</i>	49.136		1,940
C. R. I. & P.—Southwestern division.....	22.89	40	916
Wabash railroad.....	26.246	39	1,024
<i>Delaware</i>	50.09		3,065
C. G. W.—main line.....	25.62	70	1,793
D. & S. C.—main line.....	24.47	52	1,272
<i>Des Moines</i>	46.218		2,998
B., C. R. & N.—main line.....	21.18	50	1,059
Chicago, Burlington & Quincy railroad.....	18.058	70	1,264
O., B. & Q.—Keokuk & St. Paul railroad.....	8.98	75	673
<i>Dickinson</i>	29.80		417
B., C. R. & N.—C. R., I. F. & N.-W. railway.....	29.80	14	417
<i>Dubuque</i>	61.06		3,738
C. G. W.—main line.....	31.26	70	2,188
D. & S. C.—main line.....	29.80	52	1,550
<i>Emmet</i>	18.59		260
B., C. R. & N.—C. R., I. F. & N.-W. railway.....	18.59	14	260
<i>Fayette</i>	26.65		1,865
C. G. W.—main line.....	19.82	70	1,387
C. G. W.—Des Moines & St. Joseph division.....	6.83	70	478
<i>Floyd</i>	20.57		1,028
B., C. R. & N.—main line.....	20.57	50	1,028
<i>Franklin</i>	50.19		3,341
C. G. W.—Waverly branch.....	9.63	70	673
B., C. R. & N.—C. R., I. F. & N.-W. railway.....	19.86	14	173
D. & S. C.—main line.....	1.10	52	57
Iowa Central—main line.....	27.09	90	2,438
<i>Fremont</i>	36.532		2,843
Kansas City, St. Joseph & Council Bluffs railroad.....	29.783	79	2,353
Omaha & St. Louis railway.....	6.749	56	490
<i>Greene</i>	24.19		1,209
Chicago & North-Western railway.....	24.19	50	1,209
<i>Grundy</i>	47.26		1,087
B., C. R. & N.—Pacific division.....	15.23	14	213
B., C. R. & N.—C. R., I. F. & N.-W. railway.....	11.13	14	156
C. & N.-W.—Toledo & North-Western railway.....	12.79	12	153
C. G. W.—Des Moines & St. Joseph division.....	7.95	70	556
D. & S. C.—main line.....	.17	52	9
<i>Guthrie</i>	19.30		1,351
C. R. I. & P.—Iowa division.....	19.30	70	1,351
<i>Hamilton</i>	69.78		1,763
C. & N.-W.—Toledo & North-Western railway.....	45.58	12	547
D. & S. C.—main line.....	23.20	52	1,206
<i>Hancock</i>	25.71		668
Minneapolis & St. Louis railway.....	25.71	26	668

SLEEPING CAR ASSESSMENT—CONTINUED.

NAMES OF COUNTIES AND RAILROADS.	Miles of road.	Assessed value per mile.	Total assessed value.
<i>Hardin</i>	95 37		4,387
B., C. R. & N.—O. R., I. F. & N.-W. railway	17 88	14	250
C. & N.-W.—Toledo & North-Western railway	24.61	12	298
D. & S. C.—main line	23.73	52	1,233
Iowa Central—main line	28.99	90	2,606
<i>Harrison</i>	62 73		3,136
Chicago & North-Western railway	30 33	50	1,516
Stoux City & Pacific railroad	32 40	50	1,620
<i>Henry</i>	38.356		2,600
Chicago, Burlington & Quincy railroad	19.703	70	1,332
I. C.—Eastern division	18.653	68	1,285
<i>Howard</i>	13.14		919
O. G. W.—main line	13.14	70	919
<i>Humboldt</i>	88.54		1,380
B., O. R. & N.—Cedar Rapids, I. F. & N. Ry.	25.00	14	350
C. & N.-W.—Toledo & North-Western railway	35.14	12	422
Minneapolis & St. Louis railway	28.40	26	608
<i>Ida</i>	38.16		534
C. & N.-W.—Maple River branch	38.16	14	534
<i>Iowa</i>	25.16		1,787
C., R. I. & P.—Iowa division	25.25	70	1,787
<i>Jasper</i>	57.33		4,096
C. G. W.—Des Moines & St. Jo. division	19.62	70	1,331
C., R. I. & P.—Iowa division	34.38	70	2,407
I. C.—main line	3.98	90	358
<i>Jefferson</i>	53.865		2,969
Chicago, Burlington & Quincy railroad	25.735	70	1,801
O., R. I. & P.—Southwestern division	26.63	40	1,045
I. C.—Eastern division	1.50	68	102
<i>Johnson</i>	43 25		2,707
B., C. R. & N.—main line	16.05	50	803
C., R. I. & P.—Iowa division	27.30	70	1,904
<i>Keokuk</i>	52.144		2,491
O., R. I. & P.—Oskaloosa division	25.73	27	695
I. C.—Eastern division	26.414	68	1,796
<i>Kossuth</i>	58 61		624
B., O. R. & N.—Cedar Rapids, I. F. & N.-W. Ry.	4 90	14	10
C. & N.-W.—Toledo & North-Western railway	46.51	12	559
Minneapolis & St. Louis railroad	7 80	26	203
<i>Lee</i>	53 106		4,220
O., B. & Q.—Keokuk & St. Paul railroad	33.296	75	2,497
Chicago, Santa Fe & California railway	19.81	87	1,723
<i>Linn</i>	51.04		2,552
B., O. R. & N.—main line	21.66	50	1,083
Chicago & North-Western railway	29.38	50	1,469
<i>Louisa</i>	64 515		3,438
B., C. R. & N.—main line	23.15	50	1,157
O., R. I. & P.—Southwestern division	18.99	40	780
I. C.—Eastern division	22.375	68	1,521
<i>Lucas</i>	26.829		1,878
Chicago, Burlington & Quincy railroad	26.829	70	1,878
<i>Lyon</i>	62.04		1,062
B., O. R. & N.—Cedar Rapids, I. F. & N.-W. Ry.	37.79	14	529
D. & S. O.—Stoux Falls branch	24.25	23	533
<i>Madison</i>	27 98		1,959
O. G. W.—Des Moines & St. Jo. division	19.48	70	1,364
C., R. I. & P.—Iowa division	8.50	70	596

SLEEPING CAR ASSESSMENT—CONTINUED.

NAMES OF COUNTIES AND RAILROADS.	Miles of road.	Assessed value per mile.	Total assessed value.
<i>Mahaska</i>	34.134		\$ 2,847
C. R. I. & P.—Oskaloosa division.....	12.44	27	336
I. O.—main line.....	16.37	90	1,473
I. O.—Eastern division.....	14.324	68	838
<i>Marion</i>	26.88		1,045
Wabash—Des Moines & St. Louis railroad.....	26.88	39	1,045
<i>Marshall</i>	87.58		6,205
Chicago & North-Western railway.....	25.99	50	1,299
C. G. W.—Des Moines & St. Jo. division.....	31.78	70	2,225
I. C.—Main line.....	29.79	90	2,681
<i>Mills</i>	72.893		4,906
Chicago, Burlington & Quincy railroad.....	29.24	70	2,047
Kansas City, St. Jo. & Council Bluffs railroad.....	17.963	79	1,419
Omaha & St. Louis railway.....	25.69	56	1,439
<i>Mitchell</i>	17.65		848
C. G. W.—main line.....	9.90	70	693
C. M. & St. P.—Austin branch.....	7.75	20	155
<i>Monona</i>	50.10		1,623
C. & N.-W.—Maple River branch.....	24.35	14	341
Sioux City & Pacific railroad.....	25.75	50	1,287
<i>Monroe</i>	27.816		1,947
Chicago, Burlington & Quincy railroad.....	27.816	70	1,947
<i>Montgomery</i>	27.081		1,886
Chicago, Burlington & Quincy railroad.....	27.081	70	1,886
<i>Muscatine</i>	66.53		3,535
B., O. R. & N.—main line.....	18.91	50	945
C. R. I. & P.—Iowa division.....	24.85	70	1,739
C. R. I. & P.—Southwestern division.....	22.77	40	911
<i>O'Brien</i>	59.28		1,157
C. & N.-W.—Toledo & North-Western railway.....	25.30	12	304
C., St. P., M. & O.—main line.....	6.61	38	261
D. & S. O.—Sioux Falls branch.....	27.37	22	602
<i>Osceola</i>	44.22		1,051
B., O. R. & N.—O. R., I. F. & N.-W. railway.....	23.24	14	368
C., St. P., M. & O.—main line.....	17.98	38	673
<i>Page</i>	19.801		1,109
Omaha & St. Louis railway.....	19.801	56	1,109
<i>Palo Alto</i>	27.28		382
B., O. R. & N.—C. R., I. F. & N. W. railway.....	27.28	14	382
<i>Plymouth</i>	52.39		2,288
C. & N. W.—Maple River branch.....	7.96	14	111
C., St. P., M. & O.—main line.....	9.48	38	390
D. & S. O.—main line.....	34.95	52	1,817
<i>Pocahontas</i>	35.98		600
C. & N.-W.—Toledo & North-Western railway.....	24.18	12	290
D. & S. O.—main line.....	9.80	52	510
<i>Polk</i>	71.73		4,555
C. G. W.—Des Moines & St. Jo. division.....	28.99	70	2,029
C., R. I. & P.—Iowa division.....	27.73	70	1,945
Wabash—Des Moines & St. Louis railroad.....	15.01	39	585
<i>Pottawattamie</i>	85.614		5,483
Chicago & North-Western railway.....	19.06	50	953
C. R. I. & P.—Iowa division.....	45.04	70	3,153
Kansas City, St. Joseph & Council Bluffs railroad.....	6.714	79	540
Omaha & St. Louis railway.....	12.74	56	713
Union Pacific—Union division.....	2.06	65	134
<i>Poweshiek</i>	48.49		3,251
C., R. I. & P.—Iowa division.....	25.88	70	1,798
.....	22.61	90	2,053

SLEEPING CAR ASSESSMENT—CONTINUED.

NAMES OF COUNTIES AND RAILROADS.		Miles of road.	Assessed value per mile.	Total assessed value.
<i>Ringgold</i>		23.94		1,676
	U. G. W.—Des Moines & St. Jo. division	23.94	70	1,676
<i>Sac</i>		82.59		859
	C. & N.-W.—Maple River branch	54.02	14	756
	C. & N.-W.—Toledo & North-Western railway	8.57	12	103
<i>Scott</i>		25.87		1,447
	C., R. I. & P.—Iowa division	13.76	70	963
	C., R. I. & P.—Southwestern division	12.11	40	484
<i>Shelby</i>		6.42		449
	C., R. I. & P.—Iowa division	6.42	70	419
<i>Sioux</i>		64.23		1,416
	C. & N.-W.—Toledo & North-Western railway	35.06	12	421
	C. St. P., M. & O.—main line	22.09	38	839
	D. & S. C.—Sioux Falls branch	7.08	22	156
<i>Story</i>		23.23		1,211
	Chicago & North-Western railway	24.23	50	1,211
<i>Tama</i>		78.17		2,671
	B., C. R. & N.—Pacific division	18.05	14	253
	Chicago & North-Western railway	25.34	50	1,267
	C. & N.-W.—Toledo & North-Western railway	22.14	12	265
	U. G. W.—Des Moines & St. Joe division	12.64	70	885
<i>Taylor</i>		5.79		405
	U. G. W.—Des Moines & St. Jo. division	5.79	70	405
<i>Union</i>		48.387		3,387
	Chicago, Burlington & Quincy railroad	25.797	70	1,806
	U. G. W.—Des Moines & St. Jo. division	22.59	70	1,581
<i>Wapello</i>		44.379		2,570
	Chicago, Burlington & Quincy railroad	26.856	70	1,879
	C., R. I. & P.—Southwestern division	7.72	40	309
	Wabash railroad	9.803	39	382
<i>Warren</i>		15.79		1,105
	U. G. W.—Des Moines & St. Jo. division	15.79	\$ 70	\$ 1,105
<i>Washington</i>		51.521		2,471
	C., R. I. & P.—Southwestern division	25.64	40	1,025
	C., R. I. & P.—Oskaloosa division	14.02	27	379
	I. C.—Eastern division	11.861	90	1,067
<i>Wayne</i>		27.75		1,110
	C., R. I. & P.—Southwestern division	27.75	40	1,110
<i>Webster</i>		87.87		2,616
	C. & N.-W.—Toledo & North-Western railway	25.96	12	311
	D. & S. C.—main line	26.74	52	1,390
	Minneapolis & St. Louis railway	35.17	26	812
<i>Winnebago</i>		20.80		540
	Minneapolis & St. Louis railway	20.80	26	540
<i>Woodbury</i>		55.33		1,844
	C. & N.-W.—Maple River branch	25.66	14	359
	C. St. P., M. & O.—main line	.94	38	36
	D. & S. C.—main line	6.41	52	333
	Stoux City & Pacific railroad	22.32	50	1,116
<i>Worth</i>		18.82		595
	B., C. R. & N.—main line	7.22	50	361
	C. M. & St. P.—Austin branch	11.27	20	225
	Minneapolis & St. Louis railway	.33	28	9
<i>Wright</i>		68.88		917
	B., C. R. & N.—Cedar Rapids, I. F. & N.-W. Ry.	45.04	14	651
	C. & N.-W.—Toledo & North-Western railway	23.85	12	286
Total		4,045.811		\$ 190,103



PART V.
ELECTION STATISTICS
OF THE
STATE ELECTION, 1898.



ELECTION STATISTICS, 1898.

REPUBLICAN PARTY.

STATE TICKET.

For Secretary of State,
G. L. DOBSON,
Of Polk County.

For Auditor of State,
FRANK F. MERRIAM,
Of Delaware County.

For Treasurer of State,
JOHN HERRIOTT,
Of Guthrie County.

For Attorney-General,
MILTON REMLEY,
Of Johnson County.

For Judge Supreme Court,
HORACE E. DEEMER,
Of Montgomery County.

For Clerk Supreme Court,
C. T. JONES,
Of Washington County.

For Reporter Supreme Court,
BENJAMIN I. SALINGER,
Of Carroll County.

For Railway Commissioner,
WELCOME MOWRY,
Of Tama County.

For Railway Commissioner,
(To fill vacancy.)
DAVID J. PALMER,
Of Washington County.

The state convention met at Dubuque, September 1, 1898.

Temporary Chairman.—HON. J. F. LACEY, Oskaloosa.

Permanent Chairman.—HON. WM. B. ALLISON, Dubuque.

PLATFORM ADOPTED.

The republicans of Iowa, in state convention assembled, declare:

That we congratulate the country on the wise and patriotic administration of President McKinley, as we regard the measures and policies thereof as the concrete expression of republican statesmanship, and especially do we commend his course during the present war with Spain, his wisdom and forbearance in seeking a peaceable solution of the Cuban question before resorting to arms, while at the same time prudently preparing for war and when circumstances finally made armed intervention necessary, his vigor and energy in the prosecution of the war.

That the experience of the past two years has fully approved the gold standard policy of the republican party as declared by the national convention of 1896. We recognize the necessity of comprehensive and enlightened monetary legislation. The monetary standard of this country and the commercial world is gold. The permanence of this standard must be assured by congressional legislation, giving to it the validity and vitality of public law. All other money must be kept at a parity with gold. Our money, like our institutions, should be maintained equal to the best in the world. In this plank we invite the support of all voters who desire honesty and stability in business affairs, and an immediate and permanent settlement of the question of the standard of value.

That we reaffirm our belief in the republican doctrine of reciprocity and protection. We congratulate the people on the fact that a republican congress has enacted a protective tariff which has brought prosperity to our country, and pledge ourselves to favor such changes in the republican revenue law as experience may from time to time dictate or change of conditions demand.

That we favor the upbuilding of the American merchant marine, the speedy construction of the Nicaraguan canal, the securing of naval and coaling stations, and the protection of American rights in every quarter of the world with an adequate navy.

That the republican party under whose policies and administration prosperity has been restored, and a foreign war successfully conducted, has earned the right to be further entrusted with the task of solving the territorial, colonial and commercial problems that have resulted from the war.

That it is due to the same cause of humanity and civilization for which the war with Spain was fought, that no people who have in consequence thereof, been freed from oppression shall, with the

consent or through the indifference of the United States, be returned to such oppression or permitted to lapse into barbarism.

That the soldiers, sailors and marines, both regulars and volunteers, of the army and navy, have, in the war with Spain, exemplified bravery and self-sacrificé like unto that displayed by previous defenders of the republic: not only have they earned the most profound gratitude of the nation, but they have given the United States a new dignity and rank among the greatest and most powerful nations of the earth.

That the Iowa volunteers who this year so promptly responded to the president's call for enlistments, have won the proud appreciation of the state. Though they did not reach the front of battle, they have paid, and are yet paying, in hardships, self-sacrifices, sickness and even death, the price of soldierly duty. Their needs should have the promptest consideration and attention which the state or nation can give.

We heartily indorse the able and business-like administration of Governor Shaw as displayed by his prudent and conscientious discharge of public duty, and especially do we commend him for his constant and untiring efforts made on behalf of the Iowa soldiers, whether in camp, or sick in the hospital.

That we tender grateful acknowledgment to all who have helped the party to the opportunity to do the great good it has done, and especially do we appreciate the services of independent voters of 1896 and 1897, who placed the honor of the country above party. We invite for the party's present financial and other policies the co-operation and support of all.

REPUBLICAN STATE CENTRAL COMMITTEE.

C. T. HANCOCK, *Chairman*.

N. E. KENDALL, *Vice-Chairman*.

C. W. PHILLIPS, *Secretary*.

MEMBERS.

First District.—H. O. WEAVER, Wapello, 1899.

Second District.—C. W. PHILLIPS, Maquoketa, 1900.

Third District.—C. T. HANCOCK, Dubuque, 1900.

Fourth District.—W. L. TURNER, New Hampton, 1900.

Fifth District.—W. D. LEE, Toledo, 1899.

Sixth District.—N. E. KENDALL, Albia, 1899.

Seventh District.—S. M. LEACH, Adel, 1899.

Eighth District.—R. H. SPENCE, Mt. Ayr, 1900.

Ninth District.—J. S. DEWELL, Missouri Valley, 1900.

Tenth District.—J. T. DRUG, Stratford, 1899.

Eleventh District.—E. H. MCCUTCHEN, Holstein, 1900.

DEMOCRATIC PARTY, 1898.

STATE TICKET.

For Secretary of State,
CLAUDE R. PORTER,
Of Appanoose County.

For Auditor of State,
E. H. GILLETTE,
Of Polk County.

For Treasurer of State,
NILS ANDERSON,
Of Des Moines County.

For Attorney-General,
JAMES M. PARSONS,
Of Lyon County.

For Judge of Supreme Court,
WILLIAM A. SPURRIER,
Of Polk County.

For Clerk of Supreme Court,
EARL R. PERKINS,
Of Polk County.

For Reporter of Supreme Court,
W. A. FERREN,
Of Taylor County.

For Railroad Commissioner,
ANTHONY HANSON,
Of O'Brien County.

For Railroad Commissioner,
(To fill vacancy.)
HERMAN E. WILLS,
Of Clinton County.

The democratic state convention was held at Marshalltown,
September 7, 1898.

Temporary Chairman.—HON. FRANK Q. STUART, Chariton.

Permanent Chairman.—HON. RALPH F. GRAHAM, Newton.

PLATFORM ADOPTED.

The democracy of Iowa, in state convention assembled, discern in the democratic national platform of 1896, which we hereby heartily affirm, the best expression of democratic principles enunciated since Thomas Jefferson wrote the declaration of independence. The utterances of the platform concerning finance explicitly define our faith on the money question. The free and unlimited coinage of silver at the ratio of 16 to 1, we hold to be indispensable to the financial, industrial and political independence of our people, and recognizing William J. Bryan as pre-eminently the representative and exponent of the platform, we earnestly favor his nomination for president of the United States in 1900.

We impeach the republican party of criminal insincerity in declaring for bi-metallism in its national platforms of 1888 and 1892, and for international bi-metallism in 1896, and now in its latest platform unequivocally committing itself to the gold standard. And we denounce as being dangerous to the public welfare the proposal for legislation involving the conversion of the 500,000,000 silver dollars, and the \$240,000,000 of greenbacks, first into exclusive gold obligations, and next into an interest-bearing bonded debt, and filling the vacuum created by the obliteration of the nearly \$1,000,000,000 of legal tender money with non-legal-tender banknotes.

We express our alarm at the unconcealed domination of the late republican state convention by the railroad corporations, and we call upon the people to throw off the corporation yoke by repudiating the party which is flagrantly betraying them.

The war with Spain was necessary and undertaken in the interest of humanity, and we commend the action of the democrats in congress who voted ample supplies for prosecuting it to a successful conclusion.

We demand that the solemn declarations as to the purposes of the war be faithfully carried out by the government. We glory in the valor of the soldiers and the sailors of the army and navy, and rejoice in their unexampled victory on land and sea. The congress provided amply in money to furnish them supplies and the best of care when they became disabled by wounds or disease, and we denounce the criminal incompetency and negligence of the agents of the government who have caused them to suffer and die in camp and hospitals for the lack of care which humanity and

justice demand. And we insist upon a speedy, searching, and impartial investigation to the end that the guilty may be exposed and fittingly punished.

We express our unbounded admiration of the patriotic, self-sacrificing courage of the soldiers who enlisted, but were not sent to the front, as well as those who faced shot and shell and deadly disease on foreign soil, and we hold that all are equally deserving of the love and gratitude of the republic.

While recognizing the importance and demanding the maintenance of an effective navy, we hold that militarism is a menace to free institutions, and we oppose any policy which will supply a reason or a pretext for supporting a large standing army in time of peace.

The immortal Washington, for profound reasons, wisely warned his countrymen against entangling foreign alliances. The admonition is as pertinent as when it was uttered, a century ago. Therefore, while sincerely desiring friendly relations with all nations, we earnestly protest against alliance with any.

As it is obvious necessity and would double the efficiency of our navy, we favor the speedy construction of the Nicaragua canal by the government of the United States

We believe that the constitution of the United States is the most excellent organic law ever adopted by any people, and we feel a just pride in the loyalty to it which the democratic party has ever shown; but we believe that a lapse of years and changed conditions have brought the time when further amendments should be brought forward for adoption. We hold that its provisions for its own amendment are utterly inadequate to give expression to the will of the people, and we, therefore, favor the amendment of article five of the constitution of the United States to the end that whenever a majority of both houses of the congress shall deem it necessary the congress shall propose amendments to the constitution which shall be submitted to popular vote and shall be valid as part thereof when ratified by a majority of the votes of the people of the United States cast at any general or special election at which such question shall be submitted to a vote.

We are in favor of legislation which shall make it a misdemeanor for any public officer of the state to accept any passes, mileage, or transportation from any railroad company in this state, or to accept any frank or pass from any telegraph, telephone, or express company doing business in this state.

We believe in the just and equal distribution of the taxes of the government that its burdens and its blessings may fall justly and impartially upon all alike, the rich and the poor, upon every class and calling.

We demand that capital, as well as toil, shall pay its just proportion of the expenses, and that by a just and complete law for the taxation of incomes "equality before the law" shall be no longer a fiction, but a fact.

Resolved, That the democratic party is in favor of postal savings banks, and that we favor the necessary legislation in reference to the same.

DEMOCRATIC STATE CENTRAL COMMITTEE.

FRED TOWNSEND, *Chairman*.

G. A. HUFFMAN, *Secretary*.

E. H. BICKFORD, *Treasurer*.

First District.—H. L. THROOP, Mt. Pleasant, 1900.

Second District.—J. A. DUNN, Williamsburg, 1899.

Third District.—E. M. CARR, Manchester, 1900.

Fourth District.—W. O. HOLMAN, Mason City, 1900.

Fifth District.—M. R. JACKSON, Tipton, 1899.

Sixth District.—FRED TOWNSEND, Albia, 1899.

Seventh District.—GEO. A. HUFFMAN, Des Moines, 1901.

Eighth District.—W. R. HART, Maloy, 1900.

Ninth District.—E. H. BICKFORD, Greenfield, 1899.

Tenth District.—J. B. ROMANS, Denison, 1899.

Eleventh District.—T. F. WARD, Le Mars, 1900.

PROHIBITION PARTY, 1898.

STATE TICKET.

For Secretary of State,
MALCOLM SMITH,
Of Linn County.

For Auditor of State,
EDGAR BRINTNALL,
Of Buchanan County.

For Treasurer of State,
J. C. REED,
Of Keokuk County.

For Attorney-General,
SAMUEL HOLMES,
Of Fremont County.

For Judge of Supreme Court,
H. F. JOHNS,
Of Harrison County.

For Clerk of Supreme Court,
BERTHE J. BOWERS,
Of Union County.

For Reporter of Supreme Court,
BENJAMIN RADCLIFFE,
Of Cherokee County.

For Railroad Commissioner;
R. M. DIHEL,
Of Washington County.

For Railroad Commissioner,
(To fill vacancy.)
A. M. JOHNSON,
Of Dickinson County.

The prohibition state convention was held at Des Moines, June 28, 29, 1898.

Temporary Chairman.—REV. J. B. HOFFMAN, Spencer.

Permanent Chairman.—REV. J. P. COFFMAN, Perry.

PLATFORM ADOPTED.

Preamble.—The prohibition party of Iowa in convention assembled at the city of Des Moines, June 28, 29, 1898, acknowledging Almighty God as the rightful sovereign of all men and the Lord Jesus Christ as the ruler among the nations of the earth, and to whose laws all human enactments must conform to secure the blessings of peace and prosperity, presents the following declarations of principles:

First.—We declare our sympathies, as a party of reform, to be in favor of whatever tends to make men intelligent and virtuous. We assert our purpose to be identical with that of the national constitution to establish justice, to insure domestic tranquillity, to promote the general welfare, and to secure the blessings of liberty to ourselves and our posterity.

Second.—We reaffirm that the liquor traffic is a foe to civilization and to popular government; that it promotes poverty and crime, that it thwarts the will of the people and destroys our homes, and we declare anew for the entire suppression of the manufacture and sale of alcoholic liquors as a beverage, and that the full power of the government should be asserted to gain this result.

Third.—We declare that the so-called regulation by license, mulct or taxation whereby a revenue is derived from this traffic, is contrary to good government, is complicity with the liquor crime and corrupting the public conscience.

Therefore, we demand the repeal of the mulct and the manufacturing laws and that a prohibitory constitutional amendment should be submitted to a direct vote of the people.

Fourth.—Experience teaches us that any political party, not openly opposing this traffic will court the favor of the liquor interests and will shape legislation to secure or retain its support.

We therefore declare for prohibition with a prohibition party back of it.

Fifth.—We demand that every citizen of the United States shall be allowed to cast a free and unrestricted ballot at all public elections, and that such ballots shall be returned as cast, and that this sovereign right shall be denied to no citizen on account of sex.

Sixth.—We demand the protection of all persons in the right to one day of rest in seven, without oppressing those who conscientiously observe any other than the first day of the week.

Seventh.—While we believe in arbitration as the best means of settling international difficulties, and we deplore the causes which

have led to the present war with Spain, and while we hope for a speedy termination of said war, we pledge our loyalty to our government in the present crisis, and we earnestly hope for the day when the government will intervene to rid our home land of the cruel rule of the saloon.

PROHIBITION STATE CENTRAL COMMITTEE.

O. D. ELLET, *Chairman.*

M. W. ATWOOD, *Secretary.*

First District.—P. C. HOGLE, of Henry.

Third District.—J. W. HORNER, of Buchanan.

Fourth District.—C. J. PATTEN, of Floyd.

Fifth District.—J. J. FELL, of Cedar.

Sixth District.—J. C. REED, of Keokuk.

Seventh District.—D. S. GROSSMAN, of Dallas.

Eighth District.—O. D. ELLET, of Lucas

Ninth District.—G. W. PLUMMER, of Montgomery.

Tenth District.—M. W. ATWOOD, of Emmet.

Eleventh District.—MRS. NAOMI MACKEY, of Sac.

PEOPLE'S PARTY, 1898.

STATE TICKET.

*For Secretary of State,*R. M. DANIELS,
Of Warren County.*For Auditor of State,*C. A. WICKES,
Of Decatur County.*For Treasurer of State,*A. M. HUTCHINSON,
Of Pottawattamie County.*For Attorney-General,*J. A. LOWENBERG,
Of Wapello County.*For Judge of Supreme Court.*L. H. WELLER,
Of Chickasaw County.*For Clerk of Supreme Court,*ALLI REED,
Of Muscatine County.*For Reporter of Supreme Court,*CHARLES R. SMITH,
Of Davis County.*For Railroad Commissioner,*JOSEPH ASH,
Of Polk County.*For Railroad Commissioner,*

(To fill vacancy.)

.....

People's party state convention was held at Des Moines, June 2, 1898.

Temporary Chairman.—L. M. MORRIS, of Ottumwa.*Permanent Chairman.*—SAME.

PLATFORM ADOPTED.

We, the representatives of the people's party of the state of Iowa, in convention assembled, declare our devotion to the principles set forth in the national platform of our party adopted at St.

Louis in 1896, and we hereby affirm the same, giving special emphasis to the plank which calls for the free coinage of both gold and silver at the ratio of 16 to 1.

Second.—The financial question is the leading contention now before the people, and will continue to be such until it is settled by the suppression of banks of issue and the restoration to the government of the exclusive power to issue our money, whether metallic or paper, and the control of its volume. The attitude of republican leaders upon this question has for years been one of insincerity and gross deception.

In 1888, 1892 and 1896 they professed in their national platform to be in favor of the use and coinage of both gold and silver as standard money. Upon these promises they obtained power. They have now thrown off the mask and are in favor of the single gold standard, to maintain which they propose to issue unlimited interest-bearing bonds. They are at this time asking for authority to legislate upon this important subject, but are concealing the character of the legislation which they design to enact.

Because of the complete surrender of the leaders of the republican party to the demands of the bank conspirators for the surrender to them of the exclusive issue of paper money and the entire withdrawal of government notes, we reaffirm with emphasis the plank of the St. Louis platform which calls for the issue by the government alone of the paper currency of the country.

We condemn the issue of United States bonds by the present administration as an attempt to enslave America while pretending to free Cuba. No interest-bearing bonds or notes should ever be issued by the government which can supply itself with the best money in the world without borrowing.

Third.—We are proud of the valor and achievements of our soldiers and sailors in the late war, and rejoice at the return of peace.

The whole people, without distinction of party, united to prosecute the war against the tyranny of Spain and for the freedom of Cuba. But the management of the conflict has been wholly in republican hands, and the officials of that party are responsible for the mismanagement thereof. Our brave men have been cruelly and unnecessarily exposed to disease and death, and they have been neglected and mistreated.

We, therefore, call for a sweeping and thorough investigation, with the view of properly placing the responsibility of the manifest incapacity of those connected with the war department.

Fourth.—It is the duty of the government to guarantee to the people of the conquered Spanish provinces the same rights of free government which we claim for ourselves.

Fifth.—We favor the construction of the Nicaraguan canal by the government, but not by or through the agency of any corporation. We also favor a reasonable and adequate increase of our navy.

Sixth.—We are unalterably opposed to all attempts and propositions to fasten upon the people a large standing army.

Seventh.—We want no Anglo-American or other foreign alliances, and we look with favor upon the proposition for partial disarmament among the nations of the earth.

Eighth.—In all important matters of legislation we favor the adoption of the initiative and referendum by both state and nation.

Ninth.—We denounce the extravagance and corruption of our state officials, which have plunged our state into an enormous and unconstitutional state debt and loaded our people with taxes which they are unable to bear.

Tenth.—We favor the ownership by state and municipalities of all public utilities.

Eleventh.—We denounce the anti-fusion law enacted by the state legislature as both arbitrary and unconstitutional, and as an attempt to abridge the freedom of suffrage.

Twelfth.—We recognize William J. Bryan as the great leader of the people in their struggle against the encroachments of confederated corporations, trusts and money powers of the world.

PEOPLE'S PARTY STATE CENTRAL COMMITTEE.

A. W. C. WEEKS, *Chairman.*

A. W. RICKER, *Secretary.*

First District.—J. O. BEEBE, Burlington.

Second District.—A. W. RICKER, Iowa City.

Third District.—S. W. COOMBES, Waterloo.

Fourth District.—L. H. WELLER, Nashua.

Fifth District.—DR. C. WIRTH, Van Horne.

Sixth District.—JACOB LOWENBERG, Dahlonega.

Seventh District.—A. W. C. WEEKS, Winterset.

Eighth District.—C. A. WICKES, Davis City.

Ninth District.—L. H. GRIFFITH, Anita.

Tenth District.—JAMES STRATTON, Curlew.

Eleventh District.—J. C. EMERY, Carnes.

SOCIALIST PARTY, 1898.

STATE TICKET.

For Secretary of State,
A. C. SWANHOLM,
Of Pottawattamie County.

For Auditor of State,
CLAUDE BRONNER,
Of Adams County.

For Treasurer of State,
AUG. WESTPHAL,
Of Scott County.

For Attorney-General,
M. J. KREMER,
Of Scott County.

For Judge of Supreme Court,
JOHN WELLENDORF,
Of Scott County.

For Clerk of Supreme Court,
AUG. LELONECH,
Of Scott County.

For Reporter of Supreme Court,
CHARLES SCHERNICKAU,
Of Scott County.

For Railroad Commissioner,
PETER LOHSE,
Of Scott County.

For Railroad Commissioner,
(To fill vacancy.)
C. HOSTRUP,
Of Clinton County.

The state convention of the socialist labor party was held at Davenport, August 6 and 7, 1898.

Chairman.—M. J. KREMER, of Davenport.

Secretary.—HENRY KIPP, of Clinton.

PLATFORM ADOPTED.

Recognizing the fact that our public roads and rivers are in bad condition, we demand that the legislature of Iowa take the necessary steps at the earliest moment to improve them, and thus give employment to the unemployed at fair wages.

Recognizing the evils that flow from child-labor, and its companion, ignorance, we demand the enactment of a state law prohibiting the employment of children under 16 years of age in factories, stores, mills, etc., and also the enactment of a law requiring the attendance at school of all children under 16 years of age, books furnished free to all children and public assistance in meals, clothing, etc., when necessary.

Believing that a shortening of the workday will put more people to work, we demand a law reducing the hours of labor in proportion to the progress of production.

Believing that life and health are more sacred than property, we demand their protection by an efficient employer's liability law.

Believing in the integrity and honesty of the people, we demand a direct vote and a secret ballot in all elections, universal and equal right of suffrage without regard to color, creed, or sex, the people to have the right to propose laws and to vote upon all measures of importance, according to the referendum principle. The principle of proportional representation to be introduced. Election days to be legal holidays.

Repeal of all pauper, tramp, conspiracy and sumptuary laws
Unabridged right of combination.

All wages to be paid in lawful money of the United States.
Equalization of women's wages with those of men where equal service is performed.

Abolition of the veto power wherever it exists.

All public officers to be subject to recall by their respective constituencies.

Administration of justice to be free of charge. Fulllest measure of self-government. Abolition of capital punishment.

We demand a progressive income tax, and tax on inheritances; the smaller incomes to be exempt, and that the poll tax be abolished.

Resolved, That we are opposed to the tactics of all co-operative colonies and kindred schemes to obtain the co-operative commonwealth.

NO A LA GLASGOW MUNICIPALIZATION.

WHEREAS, The socialist labor party demands the public ownership of all railroads, telephones, telegraphs, and all other means of transportation and communication, and

WHEREAS, Certain middle class politicians and capitalists are advocating government ownership of all so called natural monopolies (a la Glasgow) to deceive the people; therefore, be it

Resolved, That the delegates of this convention declare themselves directly opposed to such middle class movements, as not beneficial to the working class; and further, be it

Resolved, That we urge the application of the fundamental principles of the co-operative commonwealth to all public services, and particularly insist upon the following demands:

Election by the employes of their respective foremen, superintendents and other officers, not elected by a general vote of the people;

A minimum salary, supplemented by an equal distribution among the employes of a portion of the surplus, which, produced by their joint labor, is now appropriated by the directors and stockholders of corporations;

Another portion of the surplus shall be set aside as a pension fund for the aged and a relief fund for the sick employes of the state;

The remaining portion shall be applied to the maintenance and extension of said public services, the price of which shall be reduced to the extent of the saving permanently affected by mechanical, and other improvements; and, further, be it

Resolved, That we oppose all sumptuary measures prohibiting the manufacture and sale of ardent spirits, and malt beverages.

ON THE WAR AND CONSCRIPTION.

Resolved, That we view with admiration the ardent spirit of humanity which has impelled the workingmen of this country to volunteer their lives and services to politically emancipate the suffering Cubans from the barbarous oppression of the kingdom of Spain, and that we extend the sympathies of American workingmen to the oppressed Cuban and Spanish workers, who are trying to overthrow the hateful despotism which is destroying them.

Fellow workers, the capitalist class, which is the enemy of oppressed Cuban and Spanish workingmen, is also our enemy. The capitalist class show by their actions in the present war their

real spirit; while professing great love for their country, they charge exorbitant prices on rates for transportation and supplies, feed our soldiers on unfit and insufficient food, while the capitalists themselves enjoy their ill-gotten gains at a safe distance from the enemy.

We recognize that the patriotism of the workers is enthusiasm for humanity, while the patriotism of the capitalist class is enthusiasm for profits. We heartily commend the self-sacrifice of the former and condemn the self-seeking of the latter. Profit, not service; greed, not sacrifice, is the measure of capitalist patriotism.

We, therefore, call upon the workingmen of this country to be true to their own interests and to that of their wives and children, and to turn a deaf ear to the capitalist class, who rob them economically all the year round as a reward for their political support on election day.

WHEREAS, The life of a poor man is as dear to him as is the life of the rich man to him, and more necessary to the support of his wife and children; and

WHEREAS, An overwhelming majority of those who have volunteered to serve as private soldiers in the United States army in the war with Spain have come from the ranks of the wage-working, propertyless class, we demand that in case conscription becomes necessary to keep the army up to a war standard, that the conscripts be drawn from the ranks of the property owners; the percentage of men to be drawn from each class of property owners (grading according to the wealth possessed by the individuals of the class) shall be in proportion to the total percentage of the national wealth possessed by that class.

We further demand that no man conscripted shall be allowed to purchase a substitute to take his place in the ranks of the army.

STATE CENTRAL COMMITTEE.

Secretary.—HENRY KIPP, Clinton.

Organizer.—ERIC MATZEN, Clinton.

Treasurer.—JENS A. RAUM, Clinton

MEMBERS.

C. L. BORUP, Clinton.

ALBERT CARSTENSEN, Clinton.

K. SCHERNICKAU, Davenport.

J. B. WELZENBACH, Davenport.

CHR. VESTESSEN, Burlington.

All members hold office one year.

ELECTION OF 1898. VOTÉ BY PRECINCTS.

ADAIR COUNTY.

VOTING PRECINCTS.	*SECRETARY OF STATE.		AUDITOR OF STATE.		TREASURER OF STATE.		ATTORNEY GENERAL.		JUDGE SUPREME COURT.		CLERK SUPREME COURT.		REPORTER SUPREME COURT.		RAILROAD COMMISSIONER.		RAILROAD COMMISSIONER.														
	Dobson.	Porter.	Smith.	Merriam.	Gillette.	Brinball.	Herrlott.	Anderson.	Reed.	Remley.	Parsons.	Holmes.	Deemer.	Spurrier.	Johns.	Jones.	Perkins.	Bowers.	Sallenger.	Kerren.	Radcliffe.	Mowry.	Hanson.	Dibel.	Palmer.	Wills.	Johnson.				
Union.....	50	19	1	151	18	1	151	181	1	51	48	1	50	20	1	51	125	1	151	31	1	151	19	1	151	1	1	1	1		
Orient.....	124	91	7	124	91	7	124	91	7	124	91	1	124	91	7	124	84	1	124	84	1	124	84	1	124	84	1	1	1	1	
Richland.....	84	80	1	84	80	1	84	80	1	84	80	1	84	80	1	84	80	1	84	80	1	84	80	1	84	80	1	1	1	1	
Washington.....	91	80	1	91	80	1	91	80	1	91	80	1	91	80	1	91	80	1	91	80	1	91	80	1	91	80	1	1	1	1	
Bridgewater.....	54	38	1	55	37	1	55	37	1	55	37	1	55	37	1	55	36	1	55	36	1	55	36	1	55	36	1	1	1	1	
Grand River.....	59	71	2	59	71	2	59	72	2	59	72	3	59	72	3	59	72	3	59	72	3	59	72	3	59	72	3	1	1	1	
Lee.....	68	46	68	68	45	68	45	68	45	68	45	68	45	68	45	68	45	68	45	68	45	68	45	68	45	68	45	1	1	1	
Greenfield.....	190	137	7	200	134	7	199	133	7	199	133	7	199	133	7	199	133	7	199	133	7	199	133	7	199	133	7	1	1	1	1
Summerset.....	302	228	2	302	228	2	302	228	2	302	228	2	302	228	2	302	228	2	302	228	2	302	228	2	302	228	2	1	1	1	1
Jackson.....	80	73	80	73	80	73	80	73	80	73	80	73	80	73	80	73	80	73	80	73	80	73	80	73	80	73	80	1	1	1	1
Harrison.....	95	89	2	95	89	2	95	89	2	95	89	2	95	89	2	95	89	2	95	89	2	95	89	2	95	89	2	1	1	1	1
Grove.....	113	59	2	113	59	2	113	59	2	113	59	2	113	59	2	113	59	2	113	59	2	113	59	2	113	59	2	1	1	1	1
Prussia.....	77	74	77	74	77	74	77	74	77	74	77	74	77	74	77	74	77	74	77	74	77	74	77	74	77	74	77	1	1	1	1
Eureka.....	82	63	1	82	63	1	82	63	1	82	63	1	82	63	1	82	63	1	82	63	1	82	63	1	82	63	1	1	1	1	1
Linncoln.....	92	72	1	92	69	1	92	69	1	92	69	1	92	69	1	92	69	1	92	69	1	92	69	1	92	69	1	1	1	1	1
Stuart.....	46	37	4	46	37	4	46	37	4	46	37	4	46	37	4	46	37	4	46	37	4	46	37	4	46	37	4	1	1	1	1
Jefferson.....	91	80	4	91	80	4	91	80	4	91	80	4	91	80	4	91	80	4	91	80	4	91	80	4	91	80	4	1	1	1	1
Walnut.....	91	86	2	91	86	2	91	86	2	91	86	2	91	86	2	91	86	2	91	86	2	91	86	2	91	86	2	1	1	1	1
Summit.....	73	47	1	71	48	1	71	48	1	71	48	1	71	48	1	71	48	1	71	48	1	71	48	1	71	48	1	1	1	1	1
Adair.....	114	69	113	69	113	69	113	69	113	69	113	69	113	69	113	69	113	69	113	69	113	69	113	69	113	69	113	1	1	1	1
Totals.....	1891	1461	40	1891	1454	39	1890	1456	39	1890	1459	40	1892	1454	40	1887	1449	47	1892	1451	39	1895	1450	36	1891	1454	39	1	1	1	1

*Daniels, People's, 35; Swanholtz, Socialistic labor, 3. *To fill vacancy.

APPANOSE COUNTY—CONTINUED.

VOTING PRECINCTS.	*SECRETARY OF STATE.		AUDITOR OF STATE.		TREASURER OF STATE.		ATTORNEY GENERAL.		JUDGE SUPREME COURT.		CLERK SUPREME COURT.		REPORTER SUPREME COURT.		RAILROAD COMMISSIONER.		RAILROAD COMMISSIONER.																		
	Dobson.	Porter.	Smith.	Merriam.	Gillette.	Britnell.	Herrholt.	Anderson.	Reed.	Remley.	Parsons.	Holmes.	Deemer.	Spurrier.	Johns.	Jones.	Perkins.	Bowers.	Gallinger.	Ferren.	Radcliffe.	Mowry.	Hanson.	Dibel.	Palmer.	Wills.	Johnson.								
Walnut City.....	60	40	1	60	41	1	60	41	1	60	41	1	60	41	1	60	41	1	60	41	1	60	41	1	60	41	1	60	41	1	60	41	1	60	41
Washington.....	244	241	6	251	226	6	251	224	6	248	223	6	251	223	6	249	228	6	249	228	6	250	227	6	251	226	7	252	230	7	253	228	7	254	231
Wells.....	88	128	...	86	124	...	87	124	...	86	124	...	86	124	...	86	124	...	86	124	...	86	124	...	86	124	...	86	124	...	86	124	...	86	124
Total.....	2577	2414	37	2757	2171	40	2744	2181	40	2755	2169	39	2744	2177	41	2756	2162	43	2747	2169	43	2747	2174	43	2747	2174	43	2747	2168	44	2747	2174	43	2747	2168

*Daniels, People's, 68; Swanholm, Socialist labor, 15.

AUDUBON COUNTY.

Audubon.....	97	100	...	97	100	...	97	100	...	97	100	...	97	100	...	97	100	...	97	100	...	97	100	...	97	100	...	97	100	...	97	100	...	97	100	...	97	100
Dameron.....	87	46	2	87	46	2	87	46	2	87	46	2	87	46	2	87	46	2	87	46	2	87	46	2	87	46	2	87	46	2	87	46	2	87	46	2	87	46
Douglas.....	81	62	...	80	62	...	80	62	...	80	62	...	80	62	...	80	62	...	80	62	...	80	62	...	80	62	...	80	62	...	80	62	...	80	62	...	80	62
Exira.....	208	209	3	204	209	3	203	210	3	204	209	3	203	210	3	203	209	3	203	210	3	202	200	3	202	200	3	203	200	3	202	200	3	203	200	3	202	200
Freecley.....	93	66	...	93	66	...	93	66	...	93	66	...	93	66	...	93	66	...	93	66	...	93	66	...	93	66	...	93	66	...	93	66	...	93	66	...	93	66
Hamilton.....	83	88	2	83	88	2	83	88	2	83	88	2	83	88	2	83	88	2	83	88	2	83	88	2	83	88	2	83	88	2	83	88	2	83	88	2	83	88
Lincoln.....	93	111	...	93	111	...	93	111	...	93	111	...	93	111	...	93	111	...	93	111	...	93	111	...	93	111	...	93	111	...	93	111	...	93	111	...	93	111
Leroy.....	357	264	6	352	266	7	352	266	7	353	266	4	353	265	1	352	265	6	353	264	6	353	266	6	353	266	5	352	266	5	352	266	5	352	266	5	352	266
Melville.....	94	57	2	94	57	2	94	57	2	94	57	2	94	57	2	94	57	2	94	57	2	94	57	2	94	57	2	94	57	2	94	57	2	94	57	2	94	57
Dakfield.....	180	47	...	180	47	...	180	47	...	180	47	...	180	47	...	180	47	...	180	47	...	180	47	...	180	47	...	180	47	...	180	47	...	180	47	...	180	47
Sharon.....	88	96	...	87	96	...	87	96	...	88	96	...	88	96	...	88	96	...	88	96	...	88	96	...	88	96	...	88	96	...	88	96	...	88	96	...	88	96
Viola.....	89	65	2	89	65	2	89	65	2	89	65	2	89	65	2	89	65	2	89	65	2	89	65	2	89	65	2	89	65	2	89	65	2	89	65	2	89	65
Total.....	1498	1211	17	1489	1211	18	1489	1215	16	1486	1214	13	1484	1214	7	1480	1212	17	1488	1212	16	1488	1213	15	1488	1213	15	1488	1213	15	1488	1213	15	1488	1213	15	1488	1213

*Daniels, People's, 7; Swanholm, Socialist labor, 4.

Perry.....	182	149	10	151	148	12	182	143	10	183	147	10	182	147	10	182	147	10	182	147	10	183	146	10
Summer.....	71	55	2	60	54	3	69	56	2	69	55	2	69	55	2	69	55	2	69	55	2	69	55	2
Washington.....	144	109	10	143	138	10	143	138	10	144	137	10	144	137	10	144	137	10	144	137	10	143	159	10
Westbury.....	56	67	4	56	65	4	57	64	4	54	67	4	55	66	4	55	66	4	55	66	4	55	66	4
Independence—																								
First ward.....	105	110	5	105	110	6	105	109	5	105	109	5	105	109	5	107	108	5	106	108	5	106	108	5
Second ward.....	109	75	6	109	75	6	109	75	6	109	75	6	109	75	6	111	74	6	109	75	6	109	75	6
Third ward.....	118	45	4	119	42	4	118	44	4	118	44	4	118	44	4	118	44	4	118	44	4	117	45	5
Fourth ward.....	81	62	4	83	61	3	81	63	3	81	63	3	81	62	4	81	63	3	81	62	3	81	62	3
Fifth ward.....	65	24	1	65	24	1	65	24	1	65	24	1	65	24	1	65	24	1	65	24	1	65	24	1
Total.....	2383	1674	190	2324	1657	218	2357	1664	190	2361	1661	187	2358	1664	190	2354	1659	192	2363	1657	188	2358	1661	188

*Daniels, People's, 13; Swanhalm, Socialistic labor, 1.

BUENA VISTA.

Barnes.....	168	37	2	166	39	2	164	40	2	169	38	2	167	38	2	167	38	2	167	38	2	164	42	2
Brooke.....	48	53	1	44	52	1	44	53	1	45	51	1	45	52	1	45	52	1	44	52	1	45	52	1
Coon.....	65	34	1	67	33	1	66	33	1	66	33	1	66	33	1	66	33	1	66	33	1	65	34	1
Elk.....	50	29	1	48	30	1	48	30	1	48	30	1	48	30	1	48	30	1	48	30	1	48	30	1
Fairfield.....	82	5	1	82	5	1	82	5	1	82	5	1	82	5	1	82	5	1	82	5	1	82	5	1
Grant.....	58	29	1	56	31	1	55	31	1	55	31	1	55	31	1	55	31	1	55	31	1	55	31	1
Lee.....	91	27	1	91	27	1	91	27	1	91	27	1	91	27	1	92	26	1	92	26	1	92	26	1
Lincoln.....	33	30	1	32	30	1	32	30	1	32	30	1	32	30	1	32	30	1	32	30	1	32	30	1
Maple Valley.....	54	50	1	54	48	1	55	48	1	54	48	1	55	46	1	55	46	1	55	46	1	55	46	1
Newell.....	196	46	3	190	51	3	189	51	3	189	51	3	190	51	3	189	51	3	189	51	3	189	51	3
Nokomis.....	194	72	13	194	73	12	188	78	13	193	74	13	192	74	13	192	76	13	192	76	13	190	73	13
Poland.....	152	25	4	151	26	4	151	26	4	151	26	4	151	26	4	151	26	4	151	26	4	150	26	4
Providence.....	68	72	1	69	71	1	69	71	1	69	71	1	69	71	1	69	71	1	69	71	1	69	70	1
Hayes.....	45	26	1	45	26	1	44	27	1	44	27	1	44	26	1	44	26	1	45	26	1	43	28	1
Scott.....	60	22	1	60	22	1	60	22	1	59	23	1	59	23	1	59	23	1	59	23	1	58	24	1
St. Charles.....	169	23	3	168	23	3	168	23	3	168	23	3	168	23	3	168	23	3	168	23	3	164	29	3
St. James.....	311	103	23	294	108	26	294	108	26	297	106	25	297	106	25	297	106	25	297	106	25	297	107	24
Storm Lake.....	47	31	2	47	32	2	48	31	2	48	31	2	48	31	2	48	31	2	48	31	2	47	32	2
Washington.....	1591	715	63	1567	727	56	1567	729	59	1558	725	57	1563	722	56	1563	722	56	1563	722	56	1563	722	56
Total.....	1591	715	63	1567	727	56	1567	729	59	1558	725	57	1563	722	56	1563	722	56	1563	722	56	1563	722	56

*Daniels, People's, 42; Swanhalm, Socialistic labor, 3. †To fill vacancy.

BUTLER COUNTY.

Fremont.....	53	73	1	58	72	2	53	72	1	58	72	1	58	72	1	58	72	1	52	72	1	52	72	1
Dayton.....	75	63	2	75	63	2	75	63	2	75	63	2	75	63	2	75	63	2	75	63	2	75	63	2
Coldwater.....	223	167	3	224	166	3	223	167	3	223	168	3	223	167	3	223	167	3	223	167	3	223	168	2
Benezette.....	65	46	3	65	45	3	65	45	3	65	45	3	65	45	3	65	45	3	64	47	3	65	45	3

Tipton—	58	2	98	57	2	99	56	2	100	55	2	99	56	2
First ward	102	3	105	63	2	97	102	2	103	102	2	102	65	2
Second ward	97	102	2	97	102	2	98	101	2	97	102	2	98	101
Third ward	200	119	14	200	118	15	200	117	15	200	115	14	200	119
Dayton	78	82	2	78	82	2	78	82	2	78	82	2	78	82
Fairfield	115	230	1	115	230	1	115	230	1	115	230	1	115	230
Farmington	200	74	2	200	74	2	200	74	2	200	74	2	200	74
Fremont	107	108	1	108	107	2	108	107	2	108	107	2	108	107
Gower	140	110	1	141	108	1	139	109	1	139	109	1	137	108
Inland	162	77	7	131	77	7	131	77	7	131	77	7	131	77
Iowa	60	39	1	50	39	1	50	39	1	50	39	1	50	39
Linn	82	322	4	81	321	4	81	321	4	81	321	4	81	321
Mason	164	151	1	165	149	1	165	149	1	164	150	1	161	154
Pioneer	74	42	74	42	74	42	74	42	74	42	74	42	75	41
Red Oak	82	80	2	82	80	2	82	80	2	82	80	2	83	81
Rochester	146	33	10	146	33	11	146	33	10	146	33	10	146	34
Springdale	197	24	27	197	24	26	198	24	25	197	24	26	200	24
West Branch	78	232	2	78	230	2	78	230	2	78	230	2	76	230
Springfield	55	103	1	55	103	1	55	103	1	55	103	1	55	103
Sugar Creek	55	103	1	55	103	1	55	103	1	55	103	1	55	103
Total	2425	2124	91	2427	2109	88	2424	2113	89	2425	2110	88	2425	2117

*Daniels, People's, 11; Swanzholm, Socialistic labor, 3. *To fill vacancy.

OERRO GORDO COUNTY.

Dougherty	11	79	1	11	78	1	11	78	1	11	78	1	11	78
Owens	60	16	3	60	16	3	60	16	3	60	16	3	60	16
Portland	84	26	7	84	26	7	84	26	7	84	26	7	82	27
Ralls	98	59	7	98	59	7	97	59	7	97	59	7	97	59
Geneseo	127	108	6	128	108	6	128	108	6	128	108	5	128	109
Bath	56	19	55	19	55	19	55	19	55	19	55	19	55	18
Mason	78	12	3	72	12	3	72	12	3	72	12	3	72	12
Mason City—														
First ward	258	80	15	258	79	16	256	79	16	257	69	18	255	69
Second ward	149	39	11	149	38	11	148	38	11	148	37	11	148	38
Third ward	149	107	5	147	107	4	146	107	4	146	107	4	143	110
Lime Creek	85	22	2	85	22	2	85	22	2	85	22	2	85	22
P. Valley	69	41	10	68	41	9	69	41	10	69	41	10	68	41
Mt. Vernon	56	12	1	56	12	1	56	12	1	56	12	1	56	12
Lake	164	35	9	162	34	8	162	34	8	161	34	8	160	34
Lincoln	58	8	2	58	8	2	58	8	2	58	8	2	58	8
Grimes	97	27	1	97	27	1	97	27	1	97	27	1	97	27

CERRO GORDO COUNTY—CONTINUED.

VOTING PRECINCTS.	*SECRETARY OF STATE.			AUDITOR OF STATE.			TREASURER OF STATE.			ATTORNEY-GENERAL.		JUDGE SUPREME COURT.	CLERK SUPREME COURT.		REPORTER SUPREME COURT.		RAILROAD COMMISSIONER.		RAILROAD COMMISSIONER.							
	Porter.	Smith.	Merriam.	Gillette.	Brintraill.	Hertloff.	Anderson.	Reed.	Kemley.	Parsons.	Holmes.		Deemer.	Gurrier.	Johns.	Jones.	Perkins.	Bowers.	Salingier.	Ferren.	Mowry.	Hanson.	Dibel.	Palmer.	Willis.	Johnson.
Union.....	49	41	49	41	49	41	49	41	49	41	49	48	42	49	41	49	41	48	42	49	41	48	49	42	49	42
Clear Lake.....	239	70	231	68	229	81	229	67	229	67	8	229	68	8	229	68	8	229	68	8	229	69	8	229	69	10
Grant.....	72	7	72	7	72	7	72	7	72	7	7	72	7	7	72	7	7	72	7	7	72	7	7	72	7	4
Total.....	2013	809	2013	801	2013	801	2013	801	2013	801	85	1930	804	87	1998	802	86	1996	791	86	1998	792	86	1992	797	89

*Daniels, People's, 10.

CHEROKEE COUNTY.

Daniels, People's.....	80	41	79	43	5	5	43	5	80	41	5	80	40	6	80	41	5	80	40	5	41	5	81	40	5	81	40	
First ward.....	82	24	81	26	1	1	26	1	91	24	4	91	24	1	91	24	1	92	24	1	92	24	1	92	24	1	92	24
Second ward.....	84	36	83	35	4	4	35	4	85	35	4	85	35	4	85	35	4	85	35	4	85	35	4	85	35	4	85	35
Third ward.....	33	35	33	33	3	3	33	3	33	35	3	33	35	3	33	35	3	33	35	3	33	35	3	33	35	3	33	35
Fourth ward.....	161	69	161	69	14	14	69	14	162	68	14	163	68	14	163	68	14	161	68	14	161	68	14	161	68	14	161	68
Fifth ward.....	108	60	108	60	14	14	60	14	108	60	14	108	60	14	108	60	14	107	60	14	107	60	14	107	60	14	107	60
Sixth ward.....	54	26	54	26	2	2	26	2	54	26	2	55	25	2	55	25	2	53	25	2	53	25	2	53	25	2	53	25
Seventh ward.....	88	17	87	17	4	4	17	4	87	17	4	87	17	4	87	17	4	87	17	4	87	17	4	87	17	4	87	17
Eighth ward.....	84	23	84	23	3	3	23	3	84	23	3	84	23	3	84	23	3	84	23	3	84	23	3	84	23	3	84	23
Ninth ward.....	150	144	148	141	7	7	141	7	149	145	7	149	145	7	149	145	7	144	145	7	144	145	7	144	145	7	144	145
Tenth ward.....	117	62	116	60	11	11	60	11	116	61	11	116	61	11	116	61	11	114	62	11	114	62	11	114	62	11	114	62
Eleventh ward.....	59	31	59	31	18	18	31	18	58	32	18	58	32	18	58	32	18	58	32	18	58	32	18	58	32	18	58	32
Twelfth ward.....	41	61	41	61	2	2	61	2	41	61	2	41	61	2	41	61	2	41	61	2	41	61	2	41	61	2	41	61
Thirteenth ward.....	112	101	111	100	4	4	100	4	112	101	4	111	100	4	111	100	4	108	100	4	108	100	4	108	100	4	108	100
Fourteenth ward.....	60	24	60	24	5	5	24	5	60	24	5	60	24	5	60	24	5	60	24	5	60	24	5	60	24	5	60	24
Fifteenth ward.....	84	15	84	15	1	1	15	1	84	15	1	84	15	1	84	15	1	84	15	1	84	15	1	84	15	1	84	15
Sixteenth ward.....	52	24	52	24	1	1	24	1	52	24	1	52	24	1	52	24	1	52	24	1	52	24	1	52	24	1	52	24
Seventeenth ward.....	137	103	134	104	11	11	104	11	137	105	11	137	105	11	135	104	11	131	105	11	131	105	11	131	105	11	131	105
Total.....	1666	927	1653	926	125	124	926	124	1648	926	125	1655	926	125	1655	926	124	1635	927	125	1637	950	125	1636	956	126		

*Daniels, People's, 87; Swanhelm, Socialistic labor, 1.

CLAY COUNTY.

VOTING PRECINCTS.	*SECRETARY OF STATE.			AUDITOR OF STATE.			TREASURER OF STATE.		ATTORNEY-GENERAL.			JUDGE SUPREME COURT.		CLERK SUPREME COURT.		REPORTER SUPREME COURT.		RAILROAD COMMISSIONER.		RAILROAD COMMISSIONER.							
	Dobson.	Porter.	Smith.	Merriman.	Gillette.	Brinball.	Ferrlott.	Anderson.	Reed.	Kenley.	Parsons.	Holmes.	Deemer.	Spurrer.	Johns.	Jones.	Perkins.	Bowers.	Sallinger.	Baren.	Radcliffe.	Mowry.	Hanson.	Dihel.	Palmer.	Willis.	Johnson.
Clay.....	68	28	4	64	27	4	63	27	4	68	27	4	63	27	4	63	27	4	63	27	3	68	27	6	62	28	2
Douglas.....	94	7	1	94	7	1	94	7	1	94	7	1	94	7	1	94	7	1	94	7	1	94	7	1	94	7	1
Freeman.....	106	26	12	106	26	12	106	26	12	106	26	12	106	26	12	106	26	12	106	26	12	106	26	12	106	26	12
Gillets Grove.....	66	16	3	66	15	3	66	15	3	66	15	3	66	15	3	66	15	3	66	15	3	66	15	3	66	15	3
Garfield.....	44	11	4	44	11	4	44	11	4	44	11	4	44	11	4	44	11	4	44	11	4	44	11	4	44	11	4
Herdland.....	51	19	1	50	19	1	50	19	1	50	19	1	50	19	1	50	19	1	50	19	1	50	19	1	50	19	1
Lake.....	46	24	4	46	24	4	46	24	4	46	24	4	46	24	4	46	24	4	46	24	4	46	24	4	46	24	4
Lincoln.....	81	15	2	80	15	2	80	15	2	80	15	2	80	15	2	80	15	2	80	15	2	80	15	2	80	15	2
Logan.....	26	31	3	26	31	3	26	31	3	26	31	3	26	31	3	26	31	3	26	31	3	26	31	3	26	31	3
Lone Tree.....	99	96	100	99	96	100	99	96	100	99	96	100	99	96	100	99	96	100	99	96	100	99	96	100	99	96	100
Meadow.....	57	20	2	57	19	2	57	19	2	57	19	2	57	19	2	57	19	2	57	19	2	57	19	2	57	19	2
Peterson.....	163	41	8	160	41	8	160	41	8	160	41	8	160	41	8	160	41	8	160	41	8	160	41	8	160	41	8
Piverton.....	59	22	1	59	22	1	59	22	1	59	22	1	59	22	1	59	22	1	59	22	1	59	22	1	59	22	1
Sioux.....	44	26	1	44	26	1	44	26	1	44	26	1	44	26	1	44	26	1	44	26	1	44	26	1	44	26	1
Sumult.....	60	45	1	60	43	1	60	45	1	60	45	1	60	45	1	60	45	1	60	45	1	60	45	1	60	45	1
Waterford.....	24	27	24	27	24	27	24	27	24	27	24	27	24	27	24	27	24	27	24	27	24	27	24	27	24	27	24
Spencer—																											
First precinct.....	138	30	5	138	30	5	138	30	5	138	30	5	138	30	5	138	30	5	138	30	5	138	30	5	138	30	5
Second precinct.....	125	27	8	126	27	7	126	27	7	126	27	7	126	27	7	126	27	7	126	27	7	126	27	7	126	27	7
Third precinct.....	117	28	5	116	28	5	116	28	5	116	28	5	116	28	5	116	28	5	116	28	5	116	28	5	116	28	5
Total.....	1456	539	61	1453	528	59	1453	533	60	1454	530	60	1453	527	59	1449	535	61	1448	529	59	1444	532	59	1441	541	58

*Daniels, People's, 38; Swanholt, Socialistic labor, 2.

CLAYTON COUNTY.

Boardman.....	171	283	1	170	279	1	170	279	1	167	283	1	169	290	1	168	281	1	168	281	1	165	283	1	165	284	1
Buena Vista.....	60	31	60	31	60	31	60	31	60	31	60	31	60	31	60	31	60	31	60	31	60	31	60	31	60	31	60
Cass.....	228	136	9	228	125	9	228	126	9	226	126	9	228	125	9	228	126	9	228	126	9	228	126	9	228	126	9

DALLAS COUNTY—CONTINUED.

VOTING PRECINCTS.	*SECRETARY OF STATE.		AUDITOR OF STATE.		TREASURER OF STATE.		ATTORNEY-GENERAL.		JUDGE SUPREME COURT.		CLERK SUPREME COURT.		REPORTER SUPREME COURT.		RAILROAD COMMISSIONER.		RAILROAD COMMISSIONER.											
	Dobson.	Porter.	Smith.	Merriam.	Gillette.	Brintall.	Herrlott.	Anderson.	Keed.	Remley.	Parsons.	Holmes.	Deemer.	Spartler.	Jones.	Perkins.	Bowers.	Sallinger.	Ferren.	Badelitte.	Movry.	Hanson.	Dibel.	Palmer.	Wills.	Johnson.		
Woodward.....	145	141	8	146	140	8	146	140	8	143	8	143	8	146	140	8	143	8	146	140	8	144	142	8	144	143	8	
Beaver.....	80	88	6	78	91	7	80	88	6	78	89	6	78	89	6	79	88	6	79	88	6	79	87	7	80	90	8	
Spring Valley.....	123	60	2	123	60	2	123	59	2	124	60	2	124	60	2	123	59	2	123	59	2	123	60	2	123	60	2	
Dallas.....	98	76	6	98	75	6	98	75	6	98	76	6	98	76	6	98	76	6	98	76	6	98	76	6	99	76	6	
Ferry—																												
First ward.....	154	61	10	157	59	9	155	59	9	155	59	9	155	61	9	153	58	11	153	58	11	153	61	11	151	68	10	
Second ward.....	160	87	10	160	85	10	160	85	10	158	88	10	158	88	10	158	88	10	155	87	9	155	87	9	117	133	9	
Third ward.....	101	50	8	102	49	9	102	50	8	102	48	8	102	50	8	102	49	8	103	47	8	101	49	7	87	64	6	
Total.....	2819	1588	155	2821	1578	155	2823	1574	154	2823	1576	150	2818	1582	153	2812	1586	154	2826	1572	154	2806	1583	150	2751	1063	147	

Daniels, People's, 93; Swanholm, Socialistic labor, 7.

DAVIS COUNTY.

Bloomfield—	74	85	3	74	86	3	74	85	2	75	85	3	75	86	3	75	86	3	75	85	3	74	85	3	74	84	3
First ward.....	90	91	9	90	89	10	90	89	10	90	92	10	90	89	10	90	89	10	91	88	9	91	88	9	91	90	9
Second ward.....	81	83	11	80	83	10	80	83	10	80	83	10	80	83	10	80	83	10	80	83	10	80	83	10	80	83	10
Third ward.....	84	152	7	84	153	7	83	152	7	83	153	7	83	152	7	83	152	7	83	152	7	83	152	7	82	153	7
Salt Creek.....	101	152	1	101	152	1	101	152	1	101	152	1	101	152	1	101	152	1	101	152	1	101	152	1	101	152	1
Ack Creek.....	114	116	1	114	116	1	114	116	1	114	116	1	114	116	1	114	116	1	114	116	1	114	116	1	114	116	1
Loap Creek.....	94	107	2	94	108	2	94	108	2	94	108	2	94	108	2	94	108	2	94	107	2	94	107	2	95	107	2
Larion.....	71	43	3	73	94	3	73	94	3	73	94	3	73	94	3	73	94	3	73	94	3	73	94	3	73	94	3
Fox River.....	71	43	3	71	42	3	71	42	3	71	42	3	71	42	3	71	42	3	71	42	3	71	42	3	71	43	3
Berry.....	67	76	1	67	76	1	68	75	1	67	76	1	67	76	1	67	76	1	67	76	1	67	76	1	66	76	1
Union.....	116	122	12	116	122	11	116	122	11	116	122	11	116	122	11	116	122	11	116	122	11	116	122	11	116	122	12
Prairie.....	95	64	2	95	64	2	95	64	2	95	64	2	95	64	2	95	64	2	95	64	2	95	64	2	95	64	2
Haveland.....	54	114	2	54	114	2	54	114	2	54	114	2	54	114	2	54	114	2	54	114	2	54	114	2	54	114	2
West Grove.....	70	116	1	70	115	1	70	115	1	70	117	1	70	115	1	70	115	1	70	115	1	70	115	1	70	116	1

Fabus.....	79	129	2	79	129	2	79	129	2	79	129	2	79	129	2	79	129	2	79	129	2
Wyacondah.....	108	161	2	108	159	2	108	159	2	108	160	2	108	160	2	108	160	2	108	160	2
Grove.....	101	123	2	101	123	2	101	123	2	101	123	2	101	123	2	101	123	2	101	123	2
Roscoe.....	41	54	4	40	55	4	40	55	4	40	55	4	40	55	4	40	55	4	40	55	4
Total.....	1542	1881	63	1538	1880	61	1547	1878	60	1540	1866	58	1544	1878	58	1541	1878	58	1540	1866	62

Daniels, People's, B; Swanhelm, Socialistic labor, 1.

DECATUR COUNTY.

Bloomington.....	93	69	3	92	69	3	93	69	3	93	69	3	93	69	3	93	69	3	93	69	3
Farrall.....	80	71	2	80	71	2	80	71	2	80	71	2	80	71	2	80	71	2	80	71	2
Davis City.....	70	91	1	70	91	1	70	91	1	70	91	1	70	91	1	70	91	1	70	91	1
Terre Haute.....	89	101	1	89	102	1	89	101	1	89	101	1	89	101	1	89	101	1	89	101	1
Center.....	90	103	1	89	102	1	89	102	1	89	101	1	89	101	1	89	101	1	89	101	1
Decatur.....	134	130	3	132	130	3	134	129	3	134	129	3	134	129	3	133	129	3	133	130	3
Eden.....	110	128	2	110	122	2	110	122	2	109	122	2	109	122	2	109	122	2	109	122	2
Fayette.....	214	131	1	215	131	1	214	131	1	214	131	1	214	131	1	214	130	1	214	136	1
Franklin.....	149	75	3	149	75	3	149	75	3	149	75	3	149	75	3	149	75	3	149	75	3
Garden Grove.....	218	110	1	217	109	1	217	109	1	223	109	1	217	109	1	217	109	1	217	109	1
Grand River.....	87	44	2	87	44	2	87	44	2	87	44	2	87	44	2	87	44	2	87	44	2
Hamilton.....	84	86	2	84	89	1	84	88	1	84	88	1	84	88	1	84	88	1	84	88	1
High Point.....	89	102	4	89	102	4	88	102	4	88	101	4	88	101	4	88	101	4	88	101	4
Leon Creek.....	274	216	2	273	217	2	273	217	2	273	217	2	273	217	2	273	218	2	273	218	2
Long Creek.....	169	125	1	141	124	1	141	123	1	141	123	1	141	123	1	141	122	1	141	122	1
Morgan.....	79	74	1	78	73	1	78	73	1	78	73	1	78	73	1	78	73	1	78	73	1
New Buda.....	68	97	5	68	97	5	68	97	5	68	97	5	68	97	5	68	98	4	68	98	4
Richard.....	118	171	3	117	171	3	118	170	3	118	171	3	118	170	3	118	170	3	118	171	3
Woodland.....	71	118	5	71	118	5	71	118	5	71	118	5	71	118	5	71	118	5	71	118	5
Total.....	2167	1940	39	2162	1937	37	2161	1933	36	2163	1928	38	2169	1928	38	2169	1928	38	2166	1928	35

*Daniels, People's, 79; Swanhelm, Socialistic labor, 4. +To fill vacancy.

DELAWARE COUNTY.

Colony.....	128	137	1	128	136	2	128	136	2	128	136	2	128	136	2	128	136	2	128	137	2
Elk.....	198	52	1	197	52	1	197	52	1	197	52	1	197	52	1	197	52	1	197	52	1
Honey Creek.....	124	22	11	123	23	11	123	23	11	123	23	11	124	23	11	124	23	11	123	23	11
Richard.....	91	75	1	90	75	1	91	74	1	91	74	1	91	74	1	91	74	1	91	73	1
Bremser.....	15	11	2	15	11	2	15	11	2	15	11	2	15	11	2	15	11	2	15	11	2
Earlville.....	128	64	5	129	64	5	129	64	5	129	64	5	129	64	5	130	64	5	129	64	5
Delaware.....	89	23	1	89	23	1	89	23	1	89	23	1	89	23	1	89	23	1	86	23	1

DELAWARE COUNTY—CONTINUED.

VOTING PRECINCTS.	*SECRETARY OF STATE.		AUDITOR OF STATE.		TREASURER OF STATE.		ATTORNEY-GENERAL.		JUDGE SUPREME COURT.		CLERK SUPREME COURT.		REPORTER SUPREME COURT.		RAILROAD COMMISSIONER.		RAILROAD COMMISSIONER.							
	Do bson.	Porter.	Merriman.	Gillette.	Brinmall.	Anderson.	Reed.	Parsons.	Holmes.	Deemer.	Spurrier.	Johns.	Jones.	Perkins.	Bowers.	Gallinger.	Farren.	Radcliffe.	Mowry.	Hanson.	Dihal.	Palmer.	Willis.	Johnson.
Delaware township.	110	37	110	37	2	103	27	109	25	109	38	2	109	27	2	101	98	2	109	37	2	101	28	2
Manchester—																								
First ward.	113	41	113	43	3	112	44	111	45	112	44	3	111	45	3	113	43	3	111	45	3	111	45	3
Second ward.	232	60	233	62	1	232	61	231	61	232	60	1	233	60	1	232	58	2	231	59	1	232	60	1
Third ward.	114	34	116	33	3	113	34	113	35	113	34	3	113	34	3	113	34	3	113	34	3	113	34	3
Coffin's Grove.	125	94	125	94	2	125	94	124	94	125	94	2	124	94	2	124	94	2	124	94	2	124	94	2
North Fork.	238	59	233	59	1	233	59	233	59	233	59	1	233	59	1	233	59	1	233	59	1	233	60	1
Delhi.	119	90	119	90	1	118	90	118	89	118	89	1	118	89	1	118	89	1	119	89	1	119	89	1
Milo.	99	49	101	46	1	96	49	98	48	98	48	1	96	48	1	96	48	1	98	48	1	98	48	1
Prairie.	74	53	74	54	2	74	53	74	53	74	53	3	74	53	3	74	53	3	74	53	3	74	53	3
Sand Spring.	53	45	44	54		53	45	53	45	53	45		53	45		53	45		53	45		53	45	
Union.	171	37	168	40	12	172	37	172	36	170	37	15	173	36	13	171	37	13	171	36	13	172	37	13
Hopkinton.	32	43	31	44	1	32	43	32	43	32	43	1	32	43	1	32	43	1	32	43	1	32	43	1
Hazel Green.	92	55	91	54	1	91	54	91	54	91	54	1	91	54	1	91	54	1	91	54	1	91	54	1
Adams.	100	79	98	83	1	100	79	100	79	100	79	2	100	79	2	100	79	2	100	79	2	100	79	2
Total.	2240	1273	56	2231	234	52	2232	1271	55	2230	1268	57	2228	1269	58	2231	1266	56	2230	1269	54	2232	1271	54

Daniel, People's, 10; Swanholm, Socialistic labor, 4.

DES MOINES.

Augusta.	47	55	48	54	2	48	53	48	54	2	48	54	2	47	54	2	48	54	2	48	54	2	48	54	2
Benton.	63	107	63	104	2	59	105	61	106	61	104	2	62	104	2	61	105	2	61	105	2	61	105	2	61
Danville.	120	99	120	97	2	124	100	124	99	124	99	2	124	99	2	125	99	2	123	100	2	123	100	2	123
Flint River.	214	136	215	136	1	165	244	210	139	212	132	1	206	136	1	211	132	1	212	132	1	212	132	1	211
Franklin.	114	135	114	135	4	112	138	114	136	114	135	4	114	135	4	114	136	4	114	136	4	114	136	4	114
Huron.	103	54	103	54	4	96	60	104	53	103	55	4	103	54	4	103	54	4	103	54	4	103	54	4	103
Jackson.	22	26	22	26	2	22	27	22	26	22	26	2	22	26	2	22	26	2	22	26	2	22	26	2	22
Pleasant Grove.	87	69	87	69	2	88	69	87	69	87	69	2	87	69	2	87	69	2	87	69	2	87	69	2	87

Union.....	111	99	5	106	99	5	109	99	98	5	110	98	5	108	98	5	109	98	5
Washington.....	30	102	1	85	100	1	85	102	1	85	101	1	84	100	1	84	100	1	85
Yellow Springs.....	268	80	4	268	86	4	270	76	4	269	77	4	269	75	4	268	75	4	268
Burlington twp.....	19	39	1	19	39	1	19	39	1	19	39	1	19	39	1	19	39	1	20
Fifth precinct.....	30	37	20	37	21	36	20	36	20	36	19	38	20	37	20	37	19	37	20
Sixth precinct.....	20	37	20	37	21	36	20	36	20	36	19	38	20	37	20	37	19	37	20
Burlington city.....	111	99	5	106	99	5	109	99	98	5	110	98	5	108	98	5	109	98	5
First ward.....	55	104	55	105	52	108	56	105	54	106	54	106	54	106	54	106	54	107	54
First precinct.....	143	308	4	143	308	3	143	308	4	141	308	3	144	307	3	143	307	3	141
Second ward.....	245	204	242	205	232	206	243	188	240	205	239	204	239	204	239	204	239	204	239
First precinct.....	81	202	81	203	80	205	82	200	83	201	82	201	82	201	82	201	82	201	82
Second precinct.....	184	176	3	179	175	1	181	173	2	180	178	1	179	175	2	177	175	1	181
Third ward.....	209	187	3	210	186	2	209	189	2	208	188	2	210	188	2	212	187	2	204
First precinct.....	88	145	88	144	86	148	87	145	85	147	86	146	85	148	85	149	85	148	85
Second precinct.....	150	140	1	149	142	1	154	141	1	148	142	1	150	141	1	147	141	2	151
Fourth ward.....	151	62	155	62	111	102	111	102	153	61	153	63	152	63	151	63	151	63	154
First precinct.....	157	132	3	154	132	3	141	130	3	153	133	3	155	132	3	155	134	3	152
Second precinct.....	151	103	2	153	101	2	133	127	2	149	102	2	149	101	2	148	104	2	150
Seventh ward.....	123	136	2	125	134	2	120	146	2	118	140	2	133	136	2	133	134	2	132
First precinct.....	149	124	5	148	135	4	138	137	4	138	134	4	148	124	4	149	125	4	150
Second precinct.....	3303	3271	72	3295	3257	63	3044	3578	65	3255	3290	65	3292	3250	67	3240	3290	64	3279
Total.....	3303	3271	72	3295	3257	63	3044	3578	65	3255	3290	65	3292	3250	67	3240	3290	64	3279

*Daniels, People's, 23; Swanholm, Socialistic labor, 39. †To fill vacancy.

DICKINSON COUNTY.

Center Grove.....	298	78	16	299	79	14	298	80	14	299	79	15	299	78	14	298	78	15	298
Diamond Lake.....	38	7	1	38	6	1	38	6	1	38	6	1	38	6	1	38	6	1	38
Excelsior.....	31	9	10	31	9	10	31	9	10	31	9	10	31	9	10	31	9	10	27
Lakeville.....	27	9	4	27	9	4	27	9	4	27	9	4	27	9	4	27	9	4	27
Lloyd.....	48	19	4	46	19	4	46	19	4	45	20	4	46	19	4	45	19	4	43
Milford.....	98	49	5	97	49	5	98	48	5	97	49	5	98	49	5	97	49	5	96
Okoboji.....	91	44	2	91	44	2	90	44	2	91	44	2	91	44	2	90	43	2	90
Richard.....	58	16	4	57	15	4	57	16	4	58	16	4	57	16	4	58	15	4	58
Silver Lake.....	108	40	5	107	40	5	107	40	5	107	40	5	107	40	5	106	41	5	107

Cascade.....	79	183	8	80	184	3	79	183	3	79	183	3	79	183	3
Center.....	66	88	3	64	86	3	63	87	3	63	87	3	64	86	3
Concord.....	65	132	1	66	130	1	65	129	1	63	130	1	62	129	1
Dodge.....	74	108	2	74	108	2	75	108	2	74	108	2	74	108	2
Dubuque.....	120	169	2	117	168	2	117	168	2	117	168	2	117	168	2
Iowa.....	47	100	1	47	100	1	45	101	1	45	101	1	45	102	1
Jefferson.....	186	176	1	184	177	1	184	177	1	185	174	1	183	172	1
Liberty.....	17	131	1	17	131	1	17	131	1	17	132	1	17	131	1
Mosalem.....	30	89	1	30	89	1	28	89	1	30	89	1	29	89	1
Peru.....	108	99	1	106	97	1	105	98	1	104	99	1	104	99	1
Prairie Creek.....	10	183	1	10	184	1	10	184	1	10	184	1	10	184	1
Table Mount.....	87	138	1	86	132	1	88	129	1	88	129	1	89	127	1
Vernon.....	28	110	1	28	110	1	28	110	1	28	110	1	27	110	1
Washington.....	45	137	1	45	136	1	45	136	1	45	136	1	45	136	1
Whitewater.....	85	168	1	80	167	1	80	167	1	80	167	1	79	168	1
Dyersville.....	66	237	1	66	235	1	66	235	1	66	235	1	66	235	1
New Wine.....	19	133	1	19	131	1	20	131	1	20	131	1	19	131	1
Farley.....	120	100	2	120	100	2	120	100	2	120	100	2	120	100	2
Epworth.....	97	81	11	97	81	11	97	81	11	97	81	11	97	81	11
Total.....	3752	5681	61	3729	5640	50	3734	5650	51	3711	5643	49	3702	5640	51

Daniels, People's, 13; Swanhholm, Socialistic labor, 61.

EMMET COUNTY.

Kesterville—	134	40	3	135	40	4	132	42	4	132	41	4	135	41	4
First ward.....	106	26	5	111	24	5	113	23	5	110	23	5	110	23	5
Second ward.....	120	24	10	120	25	9	115	24	10	119	23	10	120	23	10
Third ward.....	57	15	4	57	15	3	57	15	3	58	15	3	55	15	4
Estherville twp.....	53	20	5	53	19	5	53	19	5	53	19	5	53	19	5
Emmet.....	60	14	2	60	14	2	60	14	2	60	14	2	60	14	2
Ellsworth.....	22	11	3	22	11	3	22	11	3	22	11	3	22	11	3
Lincoln.....	23	9	2	23	9	2	23	9	2	23	9	2	23	9	2
Iowa Lake.....	169	87	2	168	87	2	167	89	2	167	89	2	168	88	2
Armstrong Grove.....	50	14	2	50	14	2	49	14	2	49	14	2	48	14	2
Swan Lake.....	61	14	4	60	15	4	60	15	4	60	15	4	59	15	4
Center.....	55	20	4	54	21	4	54	20	4	55	20	4	53	21	4
Twelve-Mile Lake.....	109	13	1	109	13	1	109	13	1	109	13	1	107	13	1
High Lake.....	47	16	2	44	16	2	45	16	2	45	16	2	45	16	2
Jack Creek.....	37	18	2	37	18	2	37	18	2	37	18	2	37	18	2
Denmark.....	1103	341	43	1104	340	43	1096	349	42	1096	341	43	1103	341	44
Total.....	1103	341	43	1104	340	43	1096	349	42	1096	341	43	1103	341	44

*Daniels, People's, 6; Swanhholm, Socialistic labor, 1. †To fill vacancy.

Penn.....	62	34	...	62	34	...	62	34	...	62	34	...	62	34	...	62	34	...	62	34	...	62	34	...
Richland.....	159	90	...	156	90	...	156	90	...	156	90	...	156	90	...	156	90	...	156	90	...	156	90	...
Stuart township.....	21	20	5	21	20	5	21	20	5	21	20	5	21	20	5	21	20	5	21	20	5	21	20	5
Stuart.....	62	34	...	62	34	...	62	34	...	62	34	...	62	34	...	62	34	...	62	34	...	62	34	...
First ward.....	80	52	3	81	52	3	83	51	3	82	51	3	83	50	3	80	53	3	81	52	3	81	52	3
Second ward.....	103	38	0	103	38	0	103	38	0	104	37	9	103	38	0	103	39	0	105	38	0	100	41	9
Thompson.....	157	187	2	156	187	2	156	187	2	156	187	2	156	186	2	153	189	3	151	188	2	159	188	2
Seeley.....	72	94	2	71	93	2	71	94	2	71	94	2	71	94	2	71	94	2	70	93	2	69	94	2
Union.....	52	57	1	53	56	1	52	57	1	52	57	1	52	57	1	52	57	1	52	57	1	52	57	1
Valley.....	239	231	13	239	231	13	239	231	13	239	231	13	239	231	13	239	231	13	239	231	13	239	231	13
Victory.....	97	91	...	97	91	...	97	91	...	97	91	...	97	91	...	97	91	...	97	91	...	97	91	...
Total.....	2216	1719	72	2214	1715	73	2213	1715	73	2213	1715	73	2213	1715	73	2213	1715	73	2213	1715	73	2213	1715	73

Daniels, People's, 31; Swanholm, Socialistic labor, 1.

HAMILTON COUNTY.

Webster City—	97	57	...	96	59	...	96	59	...	96	59	...	96	59	...	96	59	...	96	59	...	96	59	...
First ward.....	120	49	4	146	45	4	147	45	4	147	45	4	147	45	4	147	45	4	147	45	4	147	45	4
Second ward.....	148	81	3	148	80	3	150	80	3	148	80	3	148	80	3	148	80	3	148	80	3	148	80	3
Third ward.....	148	81	3	148	80	3	150	80	3	148	80	3	148	80	3	148	80	3	148	80	3	148	80	3
Fourth ward.....	148	81	3	148	80	3	150	80	3	148	80	3	148	80	3	148	80	3	148	80	3	148	80	3
Fifth ward.....	120	89	1	122	88	1	122	88	1	121	89	1	122	88	1	122	88	1	121	89	1	122	88	1
Williams.....	91	28	1	91	28	1	91	28	1	91	28	1	91	28	1	91	28	1	91	28	1	91	28	1
Oass.....	83	53	1	82	53	1	82	53	1	82	53	1	82	53	1	82	53	1	82	53	1	82	53	1
Blairsburg.....	85	32	...	85	32	...	85	32	...	85	32	...	85	32	...	85	32	...	85	32	...	85	32	...
Freedom.....	85	37	3	85	36	3	85	36	3	85	36	3	85	36	3	85	36	3	85	36	3	85	36	3
Independence.....	85	40	...	85	40	...	85	40	...	85	40	...	85	40	...	85	40	...	85	40	...	85	40	...
Ladbury.....	68	20	...	68	20	...	68	20	...	68	20	...	68	20	...	68	20	...	68	20	...	68	20	...
Rose Grove.....	47	14	1	47	14	1	47	14	1	46	14	1	46	14	1	46	14	1	46	14	1	46	14	1
Lincoln.....	155	24	1	153	24	1	153	24	1	154	23	1	154	23	1	153	23	1	153	23	1	154	24	1
Lyon.....	176	91	3	175	97	3	175	97	3	175	97	3	175	97	3	175	97	3	175	97	3	175	97	3
Hamilton.....	60	44	...	60	44	...	60	44	...	60	44	...	60	44	...	60	44	...	60	44	...	60	44	...
Webster.....	94	82	...	93	81	...	93	81	...	94	82	...	94	82	...	95	82	...	95	82	...	94	82	...
Marion.....	213	79	3	210	81	3	205	87	4	211	79	3	211	80	3	210	80	4	210	80	4	210	81	3
Clear Lake.....	161	41	1	161	41	1	162	40	1	162	40	1	162	40	1	163	39	1	160	41	1	160	41	1
Ellsworth.....	149	22	1	149	23	1	148	23	1	147	23	1	149	22	1	149	22	1	148	23	1	146	24	1
Scott.....	124	6	...	124	6	...	122	8	...	124	6	...	124	6	...	124	6	...	124	6	...	124	6	...
Total.....	2311	956	29	2303	955	28	2295	974	30	2294	959	30	2301	956	28	2305	950	29	2302	951	29	2293	963	28

*Daniels, People's, 9; Swanholm, Socialistic labor, 4. *To fill vacancy.

HANCOCK COUNTY.

*SECRETARY OF STATE.	AUDITOR OF STATE.		TREASURER OF STATE.		ATTORNEY GENERAL.		JUDGE SUPREME COURT.		CLERK SUPREME COURT.		REPORTER SUPREME COURT.		RAILROAD COMMISSIONER.		RAILROAD COMMISSIONER.										
	Porter.	Smith.	Merriam.	Brinnall.	Herrlott.	Anderson.	Reed.	Kemley.	Parsons.	Holmes.	Deemer.	Spurrier.	Johns.	Jones.	Perkins.	Bowers.	Salinger.	Ferren.	Radcliffe.	Mowry.	Hanson.	Dibel.	Palmer.	Wills.	Johnson.
Avery	98	61	99	60	98	19	100	60	98	60	61	98	61	99	61	98	60	98	61	99	61	98	60	98	61
Amsterdam	12	32	71	33	11	34	11	71	34	11	34	11	71	34	11	34	11	71	34	11	34	11	34	11	34
Britt	300	43	295	65	2	69	3	297	65	2	69	3	297	65	2	69	3	297	65	2	69	3	297	65	2
Boone	60	19	59	19	5	19	3	58	20	8	20	3	58	20	8	20	3	58	20	8	20	3	58	20	8
Bingham	55	32	55	31	55	31	55	31	55	31	55	31	55	31	55	31	55	31	55	31	55	31	55	31	55
Concord	190	132	196	140	11	142	11	196	140	10	140	10	196	140	10	140	10	196	140	10	140	10	196	140	10
Crystal	48	23	48	22	1	48	21	48	21	1	48	21	48	21	1	48	21	48	21	1	48	21	48	21	1
Ellington	101	34	101	34	98	37	101	34	101	34	101	34	101	34	101	34	101	34	101	34	101	34	101	34	101
Ell	89	51	89	51	8	49	3	89	50	3	87	51	8	88	51	3	88	51	8	88	51	3	88	51	3
Erin	85	39	85	39	56	39	55	38	55	38	55	38	55	38	55	38	55	38	55	38	55	38	55	38	55
Garfield	17	51	17	50	1	50	1	16	51	1	16	51	1	17	50	1	17	50	1	17	50	1	17	50	1
Gerrard	47	22	47	22	47	22	47	22	47	22	47	22	47	22	47	22	47	22	47	22	47	22	47	22	47
Magor	152	30	152	30	152	30	152	30	152	30	152	30	152	30	152	30	152	30	152	30	152	30	152	30	152
Madison	63	31	64	30	5	32	5	60	30	5	61	30	5	60	30	5	60	30	5	60	30	5	60	30	5
Orthel	68	10	68	10	68	10	68	10	68	10	68	10	68	10	68	10	68	10	68	10	68	10	68	10	68
Twin Lake	63	22	63	22	52	22	52	22	52	22	52	22	52	22	52	22	52	22	52	22	52	22	52	22	52
Corwith	24	10	25	10	25	10	25	10	25	10	25	10	25	10	25	10	25	10	25	10	25	10	25	10	25
Total	1501	684	28	1499	678	28	1479	688	28	1498	678	27	1492	676	29	1489	675	29	1484	681	28	1488	676	29	1496

Daniels, People's, 7; Swanhelm, Socialistic labor, 1.

HARDIN COUNTY.

Evans	254	126	264	190	2	265	190	...	253	191	6	254	189	6	256	189	6	256	188	5	254	190	6	264	190	5
Hardin	140	44	5	139	44	5	139	44	5	139	44	5	139	44	5	139	44	5	139	44	5	139	44	5	138	45
Iowa Falls—	123	16	2	123	16	2	123	16	2	123	16	2	123	16	2	123	16	2	123	16	2	123	16	2	123	17
First ward	98	26	3	93	26	3	93	26	3	93	26	3	94	26	3	93	26	3	95	26	3	91	26	3	91	26
Second ward	87	22	6	87	23	6	87	23	6	87	24	5	87	23	6	87	23	6	86	24	6	86	24	6	85	22
Third ward	50	21	2	50	20	2	50	20	2	48	19	2	48	18	2	49	18	2	48	19	2	48	19	2	44	28
Fourth ward	50	21	2	50	20	2	50	20	2	48	19	2	48	18	2	49	18	2	48	19	2	48	19	2	44	28

Mt. Pleasant—	228	78	4	221	75	4	221	77	3	223	75	3	222	75	3	220	74	3	221	70
First ward.....	159	47	2	159	46	2	159	47	2	159	47	2	159	48	2	157	48	2	156	49
Second ward.....	74	66	5	74	65	6	74	64	5	73	64	5	75	65	5	75	65	5	74	66
Third ward.....	94	55	5	95	53	5	95	53	4	95	53	5	95	53	4	95	53	4	95	52
Fourth ward.....																				
Total.....	2278	1494	97	2272	1498	94	2274	1479	91	2270	1479	93	2275	1477	93	2272	1479	89	2275	1490

*Daniels, People's, 30; Swanholt, Socialistic labor, 3.

HOWARD COUNTY.

Albion.....	101	44	100	43	100	44	100	44	100	44	100	44	100	44	100	44	100	44	100	44
Forest City.....	213	52	213	52	213	52	213	52	213	52	213	52	213	52	213	52	213	52	213	52
Chester.....	124	37	123	36	123	36	123	36	123	36	123	36	123	36	123	36	123	36	123	36
Oak Dale.....	61	16	60	17	60	17	60	17	60	17	60	17	60	17	60	17	60	17	60	17
Jamestown.....	135	78	134	78	134	78	134	78	134	78	134	78	134	78	134	78	134	78	134	78
Saratoga.....	80	48	80	48	80	48	80	48	80	48	80	48	80	48	80	48	80	48	80	48
Howard Center.....	73	56	73	56	73	56	73	56	73	56	73	56	73	56	73	56	73	56	73	56
Vernon Springs.....	84	78	85	75	85	74	85	74	85	74	85	74	85	74	85	74	85	74	85	74
Oresco—																				
First ward.....	90	86	7	90	86	7	90	86	7	90	86	7	90	86	7	90	86	7	90	86
Second ward.....	129	69	4	129	69	4	129	69	4	129	69	4	129	69	4	129	69	4	129	69
Third ward.....	145	74	5	143	75	5	144	74	5	143	74	5	144	74	5	144	74	5	144	74
New Oregon.....	78	165	1	78	165	1	78	165	1	78	165	1	78	165	1	78	165	1	78	165
Paris.....	87	103	1	87	103	1	87	103	1	87	103	1	87	103	1	87	103	1	87	103
Howard.....	128	167	3	126	168	3	127	167	3	126	168	3	127	167	3	126	168	3	126	168
Afion.....	94	191	3	94	191	3	94	191	3	94	191	3	95	190	3	93	192	3	93	192
Total.....	1832	1262	55	1812	1264	54	1814	1261	54	1817	1260	54	1815	1260	54	1816	1260	54	1811	1264

*Daniels, People's, 3.

HUMBOLDT COUNTY.

Norway.....	140	10	140	10	140	10	140	10	140	10	140	10	140	10	140	10	140	10	140	10
Beaver.....	51	17	51	17	51	17	51	17	51	17	51	17	51	17	51	17	51	17	51	17
Corinth.....	67	9	65	9	63	9	64	9	64	9	64	9	64	9	64	9	64	9	64	10
Weaver.....	65	32	1	63	31	1	62	31	1	62	31	1	62	31	1	62	31	1	63	30
Lake.....	80	10	4	79	10	4	79	10	4	78	10	4	78	10	4	78	9	1	78	9
Grove.....	74	50	2	74	50	2	75	39	2	75	39	2	75	39	2	74	39	2	75	38
Rutland.....	71	40	2	70	50	2	70	50	2	70	50	2	70	50	2	70	50	2	70	50
Avery.....	69	39	1	68	41	1	68	41	1	68	39	1	68	39	1	68	39	1	68	40

JACKSON COUNTY—CONTINUED.

	SECRE- TARY OF STATE.		AUDITOR OF STATE.		TREAS- URER OF STATE.		ATTORNEY- GENERAL.		JUDGE SUPREME COURT.		CLERK SUPREME COURT.		REPORTER SUPREME COURT.		RAILROAD COMMIS- SIONER.		RAILROAD COMMIS- SIONER.										
	Dobson.	Porter.	Merriman.	Gillette.	Brinshall.	Herrlott.	Anderson.	Read.	Remley.	Parsons.	Holmes.	Deemer.	Gurrier.	Johns.	Jones.	Perkins.	Bowers.	Salinger.	Ferren.	Radcliffe.	Mowry.	Hanson.	Dibel.	Palmer.	Willis.	Johnson.	
Otter Creek.....	40	125	40	125	40	125	40	125	40	125	40	125	40	125	40	125	39	128	39	128	39	128	38	125	38	125	
Perry.....	183	75	183	77	183	75	183	75	183	75	183	75	183	75	180	74	183	75	180	73	183	75	180	73	183	75	
Prairie Springs.....	45	114	45	114	45	114	45	114	45	114	45	114	45	114	45	114	45	114	45	114	45	114	44	115	45	114	
Richland.....	39	110	39	117	39	117	39	117	39	117	39	117	39	117	39	118	39	118	39	118	39	118	39	117	39	117	
South Fork.....	158	114	156	114	156	114	156	114	156	114	156	114	156	114	146	121	156	114	146	121	156	113	157	146	115	146	
Tete des Mores.....	58	89	58	89	58	89	58	89	58	89	58	89	58	89	53	88	58	89	53	88	58	89	53	88	58	89	
Union.....	142	100	144	105	143	105	143	105	143	105	143	105	143	105	142	105	143	105	142	105	143	105	141	106	143	106	
Van Buren.....	156	160	157	157	156	159	156	157	156	157	156	157	156	157	155	159	156	157	155	159	156	157	155	160	156	157	
Washington.....	40	82	40	82	40	82	40	82	40	82	40	82	40	82	41	81	40	82	41	81	40	82	39	82	40	82	
Maquoketa city—																											
First ward.....	154	115	154	115	154	115	154	115	154	115	154	115	154	115	153	116	154	115	153	117	154	115	153	117	154	117	
Second ward.....	112	78	112	78	112	78	112	78	112	78	112	78	112	78	112	78	112	78	112	77	112	78	110	79	112	79	
Third ward.....	93	60	93	60	93	60	93	60	93	60	93	60	93	60	92	60	93	60	92	60	93	60	92	60	93	60	
Fourth ward.....	151	63	150	64	150	64	150	64	150	64	150	64	150	64	151	64	150	64	151	64	150	64	148	64	148	68	
Total.....	2439	2323	30	2432	2425	36	2420	2417	35	2428	2410	35	2435	2413	36	2407	2372	35	2414	2466	35	2417	2428	35	2404	2424	34

*Daniels, People's, 54.

JASPER COUNTY.

Clear Lake.....	116	85	114	85	114	85	114	85	114	85	114	85	114	85	114	85	114	85	114	85	114	85	114	85	114	85	114	85
Green Castle.....	167	107	167	107	167	107	167	107	167	107	167	107	167	107	167	107	167	107	167	107	167	107	167	107	167	107	167	107
Oswalt.....	44	77	43	77	43	77	43	77	43	77	43	77	43	77	43	77	43	77	43	77	43	77	43	77	43	77	43	77
Independence.....	181	185	179	185	179	185	179	185	179	185	179	185	179	185	179	185	179	185	179	185	179	185	179	185	179	185	179	185
Mariposa.....	47	98	47	98	47	98	47	98	47	98	47	98	47	98	47	98	47	98	47	98	47	98	47	98	47	98	47	98
Colfax.....	298	239	1	297	239	1	300	239	1	299	239	1	301	239	1	301	239	1	297	240	1	298	240	1	298	240	1	298
Washington.....	83	54	83	55	83	55	83	55	83	55	83	55	83	55	83	55	83	55	83	55	83	55	83	55	83	55	83	55
Des Moines.....	237	189	2	237	189	2	238	189	2	236	189	2	236	189	2	238	189	2	236	189	2	237	189	2	237	189	2	237
Vandalia.....	46	71	1	47	69	1	47	69	1	47	69	1	47	69	1	47	69	1	47	69	1	47	69	1	47	70	1	47

Fremont.....	167	181	5	167	181	5	167	181	5	167	181	5	168	183	5
Iowa City—															
First ward.....	215	172	2	219	164	2	217	165	2	231	162	2	225	150	2
Second ward.....	190	179	1	200	178	1	196	183	1	204	175	1	204	175	1
Third ward.....	63	254	1	63	255	1	63	256	1	63	256	1	63	255	1
Fourth ward.....	153	150	3	154	157	3	152	158	3	154	156	3	152	159	3
Fifth ward.....	244	115	3	244	114	5	247	114	5	248	113	4	248	113	4
Total.....	2047	2054	40	2052	2031	41	2048	2035	39	2064	2021	39	2055	2033	38

*Daniels, People's, 32; Swanholm, Socialist labor, 7.

JONES COUNTY.

Class.....	124	58	1	124	58	1	124	58	1	124	58	1	124	58	1
Caste Grove.....	69	78	1	69	75	1	69	75	1	69	75	1	69	75	1
Clay.....	73	86	1	73	86	1	73	86	1	73	85	1	73	85	1
Fairview.....	180	122	1	180	122	1	180	122	1	180	122	1	180	122	1
Anamosa—															
First ward.....	79	44	2	80	44	1	79	45	2	79	44	2	79	44	2
Second ward.....	145	46	1	144	45	1	144	45	1	144	45	1	145	44	1
Third ward.....	98	32	1	95	33	1	95	33	1	95	32	1	94	31	1
Fourth ward.....	68	32	1	68	32	1	68	32	1	68	31	1	68	32	1
Fifth ward.....	55	37	1	55	36	1	55	36	1	55	36	1	55	36	1
Stone Clay.....	77	101	2	77	101	2	77	101	2	77	101	2	77	101	2
Greenfield.....	153	69	3	153	69	3	153	69	3	153	69	3	153	69	3
Bale.....	107	101	2	107	101	2	107	101	2	107	101	2	107	101	2
Jackson.....	65	85	3	66	86	2	66	86	2	66	86	2	66	85	2
Lowell.....	104	50	1	104	49	1	104	49	1	104	50	1	103	50	1
Monticello—															
First ward.....	103	52	1	104	50	1	104	49	1	102	53	1	103	53	1
Second ward.....	91	51	1	92	51	1	91	51	1	90	51	1	92	51	1
Third ward.....	77	57	1	77	57	1	77	57	1	78	56	1	77	57	1
Madison.....	71	30	2	71	30	2	71	30	2	71	30	2	71	30	2
Center Junction.....	137	90	3	136	90	3	136	90	3	136	90	3	137	90	3
Oxford.....	109	97	1	110	98	1	108	98	1	109	98	1	109	97	1
Rioliand.....	45	111	1	46	110	1	46	110	1	47	109	1	47	109	1
• Rome.....	243	136	8	243	136	8	243	136	8	242	135	8	243	135	8
Scott Grove.....	195	63	3	194	53	3	195	53	3	195	53	3	195	53	3
Wayne.....	115	116	1	115	116	1	115	116	1	115	116	1	115	116	1
Washington.....	13	107	2	13	107	2	13	107	2	13	107	2	13	107	2
Wyming.....	238	121	19	239	121	18	238	121	18	238	121	18	237	121	18
Total.....	2580	2023	62	2583	2023	60	2582	2017	62	2581	2024	61	2579	2020	61

*Daniels, People's, 8; Swanholm, Socialist labor, 5. †To fill vacancy.

KEOKUK COUNTY.

VOTING PRECINCTS.	*SECRETARY OF STATE.		AUDITOR OF STATE.		TREASURER OF STATE.		ATTORNEY GENERAL.		JUDGE SUPREME COURT.		CLERK SUPREME COURT.		REPORTER SUPREME COURT.		RAILROAD COMMISSIONER.		RAILROAD COMMISSIONER.															
	Dobson.	Porter.	Smith.	Merriman.	Gillette.	Printzall.	Herrlott.	Anderson.	Reed.	Hemley.	Parsons.	Holmes.	Deemer.	Spurrier.	Johns.	Jones.	Perkins.	Bowers.	Saligner.	Perren.	Radcliffe.	Mowry.	Hanson.	Dibel.	Palmer.	Wills.	Johnson.					
Richland.....	295	67	11	298	68	11	298	69	11	298	68	11	298	68	11	299	67	10	298	68	11	299	68	11	299	67	10	298	67	10		
Jackson.....	154	140	2	154	139	2	154	139	2	154	139	2	154	138	3	154	139	2	154	138	2	154	138	2	154	139	2	154	139	2		
Steady Run.....	139	102	4	138	102	4	138	102	4	138	102	4	138	102	4	138	102	4	138	102	4	138	102	4	138	102	4	138	102	4	138	102
Warren.....	112	134	28	113	184	26	109	163	33	112	194	27	111	194	27	111	194	27	111	194	27	111	194	27	111	194	27	111	194	27	111	194
Benton.....	242	196	15	240	185	15	239	185	15	240	184	14	238	185	9	239	195	15	239	195	15	239	195	15	239	195	15	239	195	15	239	195
East Lancaster.....	49	87	1	49	87	1	49	86	2	49	88	1	49	87	1	49	87	1	49	87	1	49	87	1	49	87	1	49	87	1	49	87
West Lancaster.....	48	90	2	47	99	2	46	100	2	47	99	2	47	99	2	47	99	2	47	99	2	47	99	2	47	99	2	47	99	2	47	99
Clear Lake.....	63	80	63	80	63	80	63	80	63	80	63	80	63	80	63	80	63	80	63	80	63	80	63	80	63	80	63	80	63	80	63	80
East Lafayette.....	190	115	17	190	114	17	189	114	17	189	115	16	189	115	16	189	114	17	189	114	17	189	114	17	189	114	17	189	114	17	189	114
West Lafayette.....	48	104	43	102	43	102	43	102	43	102	43	102	43	102	43	102	43	102	43	102	43	102	43	102	43	102	43	102	43	102	43	102
German.....	131	158	1	130	154	1	130	155	1	131	153	1	130	155	1	130	155	1	130	155	1	130	155	1	130	155	1	130	155	1	130	155
Sigourney.....	302	254	4	302	254	4	299	254	6	303	253	4	301	251	4	301	252	4	299	252	3	300	254	3	300	254	3	300	254	3	300	254
Van Buren.....	64	104	1	65	103	1	64	104	1	64	104	1	64	104	1	64	104	1	64	104	1	64	104	1	64	104	1	64	104	1	64	104
Washington.....	175	131	9	173	131	9	173	131	8	172	132	8	171	131	8	175	130	8	174	131	6	174	131	8	173	131	8	173	131	8	173	131
What Cheer.....	115	52	5	118	58	5	115	58	7	116	58	5	116	58	6	116	58	6	116	58	6	116	58	6	116	58	6	116	58	6	116	58
First ward.....	100	86	5	106	87	5	103	85	6	108	86	5	108	86	5	107	86	5	107	86	5	107	86	5	107	86	5	107	86	5	107	86
Second ward.....	96	101	2	95	101	2	94	102	2	96	101	2	94	102	2	94	101	2	94	101	2	93	102	2	93	101	2	93	101	2	93	101
Third ward.....	241	85	10	240	85	10	240	84	10	240	85	10	239	85	10	240	84	10	240	84	10	240	84	10	240	84	10	240	84	10	240	84
Prairie.....	115	85	4	115	84	4	116	84	4	115	84	4	115	83	3	115	84	4	115	84	4	115	84	4	115	84	4	115	84	4	115	84
Adams.....	187	102	5	187	102	5	187	102	6	187	102	5	187	102	5	187	102	5	187	102	5	188	102	5	188	102	5	188	102	5	188	102
English River.....	77	114	1	76	114	1	76	114	1	76	114	1	76	114	1	76	114	1	76	114	1	77	113	1	77	113	1	77	113	1	77	113
Liberty.....	77	114	1	76	114	1	76	114	1	76	114	1	76	114	1	76	114	1	76	114	1	77	113	1	77	113	1	77	113	1	77	113
Total.....	2920	2458	127	2910	2453	125	2900	2452	124	2911	2455	124	2903	2450	119	2905	2452	125	2905	2451	124	2905	2460	124	2905	2464	121	2905	2464	121	2905	2464

Dantels, People s. 28; Swannholm, Socialistic labor, 18.

KOSSUTH COUNTY.

Algona...	102	17	102	19	101	19	102	16	102	19	101	19	100	1
First ward...	109	42	107	48	109	43	109	40	107	42	108	41	130	1
Second ward...	60	56	130	1	61	57	109	55	61	55	59	56	55	1
Third ward...	161	37	102	56	68	38	100	35	98	36	97	37	99	2
Fourth ward...	141	53	138	55	137	54	139	52	140	53	137	54	136	1
Burt...	48	25	1	43	25	1	43	25	43	25	43	25	43	1
Buffalo...	63	21	4	63	21	4	63	21	63	21	63	21	63	1
Cresco...	12	4	2	12	4	2	12	4	12	4	12	4	12	2
Eggle...	50	60	50	61	33	79	48	62	48	62	48	62	49	60
Fenton...	188	143	137	141	136	142	135	142	134	143	133	144	136	140
Greenwood...	22	28	22	28	22	28	22	28	22	28	22	28	22	28
German...	29	43	1	30	41	1	30	41	30	41	30	41	30	41
Garfield...	73	43	1	73	43	1	73	43	73	43	73	43	72	44
Germania...	28	19	7	28	19	7	28	19	28	19	28	19	28	19
Grant...	48	7	47	47	7	47	47	5	48	5	47	7	48	5
Hebron...	85	55	1	84	55	1	86	53	85	53	82	61	83	55
Harrison...	44	25	44	26	44	26	44	25	44	25	44	26	44	26
Irvington...	26	65	26	65	26	65	26	65	26	65	26	65	26	65
Lovts Creek...	86	34	2	86	34	2	86	34	86	34	85	35	85	35
Luverne...	52	33	2	52	32	2	52	32	52	32	51	32	51	32
Ledyard...	21	8	1	21	8	1	21	8	21	8	21	8	21	8
Lincoln...	67	12	67	12	67	12	67	12	67	12	67	12	67	12
Portland...	47	32	47	32	47	32	47	32	47	32	47	32	47	32
Plum Creek...	30	66	1	30	66	1	30	66	30	66	1	30	66	1
Prairie...	39	51	39	51	39	51	39	51	39	51	39	51	39	51
Ramsey...	26	75	27	73	26	74	27	73	26	74	26	73	27	74
Riverdale...	48	47	48	48	47	48	47	48	47	48	47	48	47	48
Seneca...	17	18	17	18	17	18	17	18	17	18	17	18	17	18
Sexton...	59	18	1	59	18	1	59	18	60	17	58	19	59	17
Swea...	86	48	36	49	36	49	36	49	36	49	36	49	36	49
Sherman...	32	34	2	32	33	2	32	33	32	33	32	33	32	33
Springfield...	49	31	49	31	49	31	48	31	49	31	49	31	49	31
Wesley...	157	63	6	157	63	6	156	64	156	64	156	64	156	64
Whittemore...	115	97	1	114	98	1	114	97	114	97	115	97	114	97
Total.....	2046	1390	38294	1366	28	2004	1429	30	2013	1414	27	2031	1385	272039
								1361		27	2034	1361		28
														2019
														1402
														28
														2025
														1881
														28

Daniels, People's, & Swanholm, Socialistic labor, 1. †To fill vacancy.

LEE COUNTY.

VOTING PRECINCTS.	* SECRETARY OF STATE.			AUDITOR OF STATE.			TREASURER OF STATE.			ATTORNEY-GENERAL.			JUDGE SUPREME COURT.		CLERK SUPREME COURT.			REPORTER SUPREME COURT.			RAILROAD COMMISSIONER.		RAILROAD COMMISSIONER.				
	Dobson.	Porter.	Smith.	Merriam.	Gillette.	Brinley.	Herrick.	Anderson.	Reed.	Remley.	Parsons.	Holmes.	Deemer.	Spurler.	Johns.	Perkins.	Fowers.	Salinger.	Ferren.	Kadellie.	Mowry.	Hanson.	Dibel.	Palmer.	Wills.	Johnson.	
Cedar.....	117	53	3	117	53	3	117	53	3	117	53	3	117	53	3	117	53	3	117	53	3	117	53	3	117	53	3
Marion.....	23	153	1	23	153	1	23	153	1	23	153	1	23	153	1	23	153	1	23	153	1	23	153	1	23	153	1
Pleasant Ridge.....	60	110	2	60	110	2	60	110	2	60	110	2	60	110	2	60	110	2	60	110	2	60	110	2	60	110	2
Denmark.....	100	48	1	100	48	1	100	48	1	100	48	1	100	48	1	100	48	1	100	48	1	100	48	1	100	48	1
Green Bay.....	54	94	1	54	94	1	54	94	1	54	94	1	54	94	1	54	94	1	54	94	1	54	94	1	54	94	1
Washington.....	74	90	1	74	90	1	74	90	1	74	90	1	74	90	1	74	90	1	74	90	1	74	90	1	74	90	1
West Point.....	62	250	4	62	250	4	62	250	4	62	250	4	62	250	4	62	250	4	62	250	4	62	250	4	62	250	4
Franklin.....	35	126	3	35	126	3	35	126	3	35	126	3	35	126	3	35	126	3	35	126	3	35	126	3	35	126	3
Donnellson.....	64	110	62	64	110	62	64	110	62	64	110	62	64	110	62	64	110	62	64	110	62	64	110	62	64	110	62
Harrison.....	71	75	1	71	75	1	71	75	1	71	75	1	71	75	1	71	75	1	71	75	1	71	75	1	71	75	1
Van Buren.....	91	76	1	91	76	1	91	76	1	91	76	1	91	76	1	91	76	1	91	76	1	91	76	1	91	76	1
Charleston.....	61	136	1	61	136	1	61	136	1	61	136	1	61	136	1	61	136	1	61	136	1	61	136	1	61	136	1
Jefferson.....	48	114	2	47	113	2	47	113	2	47	113	2	47	113	2	47	113	2	47	113	2	47	113	2	47	113	2
Montrose.....	40	149	3	33	147	3	33	147	3	33	147	3	33	147	3	33	147	3	33	147	3	33	147	3	33	147	3
Des Moines.....	143	68	1	143	68	1	143	68	1	143	68	1	143	68	1	143	68	1	143	68	1	143	68	1	143	68	1
Jackson outside.....	37	170	2	37	170	2	37	170	2	37	170	2	37	170	2	37	170	2	37	170	2	37	170	2	37	170	2
Jackson—																											
First precinct.....	263	107	3	269	103	5	269	103	5	269	103	4	270	102	4	271	102	4	270	102	4	270	102	4	268	106	3
Second precinct.....	203	368	2	207	363	2	207	363	2	207	363	3	208	365	3	207	365	3	207	364	3	207	366	3	202	372	2
Third precinct.....	242	177	3	248	163	3	248	163	3	248	170	10	247	171	9	246	170	8	246	170	9	242	175	9	242	178	8
Fourth precinct.....	140	136	2	140	137	2	140	137	2	140	137	2	141	137	2	143	135	2	143	135	2	143	138	2	140	200	4
Fifth precinct.....	270	157	4	268	161	4	245	155	3	271	157	4	270	172	4	269	168	4	267	169	4	265	180	4	264	174	4
Sixth precinct.....	258	345	1	260	345	1	260	345	1	261	343	1	261	344	1	264	342	1	263	342	1	263	340	1	254	347	1
Madison—																											
First precinct.....	152	85	1	155	82	1	155	82	1	154	83	2	153	84	2	155	82	2	155	82	1	153	84	1	158	84	1
Second precinct.....	112	177	2	110	177	2	110	177	2	111	176	2	109	173	2	109	175	2	110	176	2	110	178	2	111	176	1
Third precinct.....	170	239	1	171	235	1	178	234	1	178	234	1	179	234	1	178	235	1	177	233	1	178	233	1	178	233	1

Fourth precinct...	151	316	6	150	316	5	150	316	5	150	316	5	149	317	5	149	317
Fifth precinct...	221	257	2	218	258	2	217	258	2	217	257	2	215	258	2	192	286
Total.....	3875	4368	56	3559	4241	54	3559	4241	54	3579	4234	53	3565	4250	56	3324	4215

*Daniel's, People's, 41; Swanholm, Socialistic labor, 12. †To fill vacancy.

LINN COUNTY.

Bertram	58	96	1	57	96	1	57	96	1	57	96	1	57	96	1	57	96
Springville	183	47	16	182	47	16	182	47	16	182	47	16	183	47	16	183	47
Viola	102	30	3	102	30	3	102	30	3	102	30	3	102	30	3	102	30
Boulder	122	40	1	122	40	1	122	40	1	122	40	1	122	40	1	122	40
Buffalo	58	30	5	58	30	5	58	30	5	58	30	5	58	30	5	58	30
Clinton	98	77	4	98	77	4	98	77	4	98	77	4	98	77	4	98	77
College	46	70	4	46	70	4	46	70	4	46	70	4	46	70	4	46	70
Fairfax	103	143	2	103	143	2	103	143	2	103	143	2	103	143	2	103	143
Fayette	87	53	2	87	53	2	87	53	2	87	53	2	87	53	2	87	53
Lisbon	215	36	5	215	36	5	215	36	5	215	36	5	215	36	5	215	36
Mt. Vernon	328	85	21	328	84	19	327	85	19	327	85	19	327	85	19	328	85
Grant	156	100	9	155	100	9	155	100	9	154	100	9	153	101	9	153	102
Jackson	218	48	6	209	55	6	217	48	5	217	48	5	215	48	5	216	48
Linn	113	76	11	113	76	11	113	76	11	113	76	11	113	76	11	113	76
Central City	185	53	5	182	52	3	182	52	4	182	52	4	183	52	4	182	53
Waubeek	89	61	5	89	62	5	89	62	5	89	61	5	89	61	5	89	61
Marion township	243	129	11	244	127	10	242	128	10	242	128	10	240	130	10	239	131
Marion																	
First ward	198	76	9	140	75	6	139	75	6	137	75	6	141	75	7	137	74
Second ward	143	51	5	146	52	4	142	52	4	142	54	4	144	55	4	145	54
Third ward	93	66	5	95	65	4	93	66	4	93	66	4	93	65	4	92	67
Fourth ward	135	73	6	137	74	5	137	73	6	136	73	6	136	73	6	137	73
Monroe	108	63	5	104	63	5	109	63	5	109	63	5	109	64	4	107	64
Other Creek	108	73	3	107	73	2	107	73	2	107	73	2	107	73	2	106	74
Putnam	84	100	3	84	99	3	84	99	3	84	99	3	84	99	3	83	100
Cedar Rapids																	
First ward	201	167	1	203	164	1	203	166	1	198	167	1	201	163	1	199	166
Second ward	302	166	14	302	165	8	309	166	8	308	166	8	305	168	8	309	166
Third ward	312	268	17	310	272	9	318	269	9	309	265	9	313	267	9	308	271
Fourth ward	339	174	14	344	173	13	340	166	11	338	174	13	342	172	12	341	169
Fifth ward	312	113	11	314	117	10	315	116	9	311	117	11	311	111	11	308	120
Sixth ward	360	243	18	364	244	10	362	242	10	359	245	10	362	242	10	359	245
Seventh ward	121	315	1	121	314	1	121	312	1	121	314	1	118	312	1	120	314
Eighth ward	209	202	8	208	204	6	204	203	6	204	206	6	204	205	6	200	212

Oblo.....	143	54	8	144	54	8	142	55	8	144	54	8	144	54	8	144	54	8	143	54
Earlham.....	162	40	7	162	40	7	161	40	7	161	40	7	161	40	7	161	40	7	161	41
Center--	210	113	7	212	113	6	210	113	6	214	110	6	210	113	6	211	113	6	212	113
First ward.....	196	96	6	195	96	6	196	95	6	196	95	6	196	95	6	194	96	6	196	96
Second ward.....	2143	1472	60	2144	1469	58	2131	1468	58	2144	1462	56	2135	1467	57	2131	1467	57	2138	1467
Total.....	3143	1972	60	3144	1969	58	3131	1968	58	3144	1962	56	3135	1967	57	3131	1967	57	3138	1967

*Daniels, People's, 236; Swaholm, Socialiststo labor, 1.

MAHASKA COUNTY.

Adams.....	94	90	1	94	90	1	95	90	1	95	90	1	95	90	1	94	90	1	94	90
Black Oak.....	63	96	4	63	96	4	63	96	4	63	96	4	63	96	4	63	96	4	63	96
Cedar.....	170	176	8	170	176	8	170	175	8	170	176	8	170	176	8	171	176	8	171	176
East Des Moines.....	257	142	9	249	150	9	256	140	10	256	140	10	257	140	10	256	140	10	257	140
West Des Moines.....	28	54	1	28	54	1	28	54	1	28	55	1	28	54	1	29	54	1	29	54
East Garfield.....	190	285	22	118	283	22	118	283	22	119	283	22	118	283	22	118	284	22	118	283
West Garfield.....	129	101	1	124	98	1	124	98	1	124	96	1	124	96	1	124	96	1	125	95
East Harrison.....	204	187	10	203	186	10	204	185	10	203	187	10	203	187	10	203	187	10	202	188
West Harrison.....	170	91	1	168	93	1	171	91	1	171	91	1	171	91	1	171	91	1	170	92
Jefferson.....	93	106	4	93	106	4	93	106	4	93	105	4	93	106	4	93	106	4	92	107
Madison.....	112	62	3	112	62	3	112	62	3	112	62	3	112	62	3	112	62	3	112	63
Monroe.....	147	137	4	147	137	4	147	137	4	147	137	4	147	137	4	147	137	4	147	137
Lincoln.....	96	65	6	96	65	6	96	65	6	96	65	6	96	65	6	96	65	6	96	67
City of Oskaloosa--	92	95	6	101	96	6	102	93	6	102	93	6	100	94	6	100	95	6	94	101
First ward.....	168	248	12	187	234	12	185	233	13	184	237	13	185	237	13	185	237	13	184	237
Second ward.....	237	145	16	238	145	16	238	145	16	238	145	16	238	145	16	238	145	16	237	148
Third ward.....	238	113	5	235	110	5	240	110	4	236	110	4	240	110	5	239	110	5	238	110
Fourth ward.....	205	198	17	206	198	17	206	197	17	205	198	17	205	198	17	205	198	17	205	198
Fifth ward.....	130	120	4	131	120	4	130	120	4	131	120	4	130	120	4	130	120	4	130	120
Pleasant Grove.....	358	463	26	356	463	26	357	461	26	357	461	26	356	463	26	355	463	26	356	465
Prairie.....	119	171	3	119	170	3	118	171	3	118	170	3	118	170	3	118	170	3	118	170
Richland.....	119	105	2	118	107	2	118	106	2	118	106	2	118	106	2	118	106	2	118	107
Scott.....	163	205	19	162	204	19	161	206	19	159	204	19	161	204	19	163	205	18	162	205
Spring Creek.....	115	92	3	115	91	3	115	91	3	115	92	3	115	91	3	114	92	3	114	93
Union.....	180	186	9	183	188	9	186	186	9	186	186	9	186	186	9	186	186	9	186	185
White Oak.....	9347	3333	200	9352	3335	197	9351	3327	200	9353	3321	195	9350	3321	200	9351	3312	202	9352	3333
Total.....	9347	3333	200	9352	3335	197	9351	3327	200	9353	3321	195	9350	3321	200	9351	3312	202	9352	3333

*Daniels, People's, 54; Swaholm, Socialiststo labor, 16. †To fill vacancy.

MARION COUNTY.

VOTING PRECINCTS.	* SECRETARY OF STATE.			AUDITOR OF STATE.			TREASURER OF STATE.		ATTORNEY-GENERAL.		JUDGE SUPREME COURT.	CLERK SUPREME COURT.		REPORTER SUPREME COURT.	RAILROAD COMMISSIONER.		RAILROAD COMMISSIONER.																		
	Dobson.	Porter.	Smith.	Merriam.	Gillette.	Brinball.	Herriott.	Anderson.	Reed.	Remley.	Parsons.	Holmes.	Deemer.	Gurrier.	Johns.	Perkins.	Bowers.	Salinger.	Barren.	Kadellire.	Mowry.	Hanson.	Dibel.	Palmer.	Wills.	Johnson.									
Clay.....	147	96	8	147	96	8	147	96	8	147	96	8	147	96	8	147	96	8	147	96	8	147	96	8	147	96	8	147	96	8	147	96	8		
Dallas.....	82	143	8	82	143	8	82	143	8	82	143	8	82	143	8	82	143	8	82	143	8	82	143	8	82	143	8	82	143	8	82	143	8		
Franklin.....	70	100	9	70	100	9	70	100	9	70	100	9	70	100	9	70	100	9	70	100	9	70	100	9	70	100	9	70	100	9	70	100	9		
Indiana.....	110	112	9	110	112	9	110	112	9	110	112	9	110	112	9	110	112	9	110	112	9	110	112	9	110	112	9	110	112	9	110	112	9		
Knoxville (outside).....	254	240	22	254	240	22	254	240	22	254	240	22	254	240	22	254	240	22	254	240	22	254	240	22	254	240	22	254	240	22	254	240	22		
Knoxville—																																			
First ward.....	181	102	13	182	102	13	182	102	13	182	102	13	182	102	13	182	102	13	182	102	13	182	102	13	182	102	13	182	102	13	182	102	13		
Second ward.....	55	31	2	55	31	2	55	31	2	55	31	2	55	31	2	55	31	2	55	31	2	55	31	2	55	31	2	55	31	2	55	31	2		
Third ward.....	211	198	16	211	198	16	211	198	16	211	198	16	211	198	16	211	198	16	211	198	16	211	198	16	211	198	16	211	198	16	211	198	16		
Fraglers.....	56	49	10	56	49	10	56	49	10	56	49	10	56	49	10	56	49	10	56	49	10	56	49	10	56	49	10	56	49	10	56	49	10		
Lake Prairie.....	109	228	2	109	228	2	109	228	2	109	228	2	109	228	2	109	228	2	109	228	2	109	228	2	109	228	2	109	228	2	109	228	2		
Pella—																																			
First ward.....	84	77	1	83	76	1	83	75	1	83	75	1	82	75	2	84	74	8	83	75	3	84	74	3	83	77	2	84	74	3	83	77	2		
Second ward.....	47	87	1	50	63	1	49	63	1	48	63	1	47	85	1	47	85	1	47	85	1	47	85	1	47	85	1	47	85	1	47	85	1		
Third ward.....	43	93	1	43	92	1	43	92	1	43	92	1	43	92	1	43	92	1	43	92	1	43	92	1	43	92	1	43	92	1	43	92	1		
Fourth ward.....	40	48	2	38	48	2	39	48	2	41	46	2	38	47	2	39	48	3	38	47	2	38	47	2	38	47	2	38	47	2	38	47	2		
Russey.....	149	105	8	148	106	8	149	105	8	149	105	8	148	105	8	149	104	8	149	105	8	148	105	8	148	105	8	149	106	8	148	105	8		
Marysville.....	63	87	5	63	86	5	63	86	5	63	86	5	63	86	5	63	86	5	63	86	5	63	86	5	63	86	5	63	86	5	63	86	5		
Pleasant Grove.....	198	182	3	196	181	3	196	181	3	196	181	3	196	181	3	196	181	3	196	181	3	196	181	3	196	181	3	196	181	3	196	181	3		
Perry.....	59	52	1	58	53	1	58	53	1	58	53	1	58	53	1	58	53	1	58	53	1	58	53	1	58	53	1	58	53	1	58	53	1		
Polk.....	31	87	1	30	87	1	30	87	1	30	87	1	30	87	1	30	87	1	30	87	1	30	87	1	30	87	1	30	87	1	30	87	1		
Red Rock.....	109	116	1	109	116	1	110	115	1	110	115	1	110	115	1	110	115	1	110	115	1	110	115	1	110	115	1	110	115	1	110	115	1		
Summit.....	104	158	4	103	158	4	103	158	4	103	158	4	103	158	4	103	158	4	103	158	4	103	158	4	103	158	4	103	158	4	103	158	4		
Swan.....	145	72	1	144	71	1	144	71	1	144	71	1	144	71	1	144	71	1	144	71	1	144	71	1	144	71	1	144	71	1	144	71	1		
Union.....	62	63	3	52	63	3	52	63	3	52	63	3	52	63	3	52	63	3	52	63	3	52	63	3	52	63	3	52	63	3	52	63	3		
Washington.....	112	82	112	98	31	112	98	31	112	98	31	112	98	31	112	98	31	112	98	31	112	98	31	112	98	31	112	98	31	112	98	31	112	98	31
Total.....	2511	2699	144	2510	2698	144	2509	2698	144	2509	2698	144	2508	2698	144	2509	2698	144	2509	2698	144	2508	2698	144	2509	2698	144	2508	2698	144	2509	2698	144		

Daniels, People's, 54; Swanholm, Socialistic labor, 5.

St. Ansgar.....	156	3	156	46	3	156	46	3	156	45	3	156	45	4
Mitchell.....	121	26	4	121	26	4	121	26	4	121	26	4	119	27
Rock.....	77	51	..	77	50	..	77	50	..	77	50	..	75	50
Oedar.....	115	26	1	112	25	1	112	25	1	112	25	1	112	24
Total.....	1791	576	44	1787	571	44	1787	570	44	1787	569	44	1784	571

*Daniels, People's, 7. †To fill vacancy.

MONONA COUNTY.

Ashton.....	114	72	3	113	71	3	112	71	3	113	70	3	110	73	3
Belvidere.....	42	66	1	42	65	1	41	66	1	41	66	1	41	66	1
Center.....	32	29	6	32	29	6	32	29	6	32	29	6	32	29	6
Cooper.....	53	54	2	53	54	2	53	53	2	53	53	2	53	53	2
Fairview.....	67	30	2	68	30	2	68	30	2	67	30	2	67	30	2
Franklin.....	86	76	3	86	76	3	87	75	3	87	75	3	86	76	3
Grant.....	87	61	..	87	61	..	87	61	..	86	60	..	87	61	..
Jordan.....	30	84	..	29	83	..	29	83	..	29	83	..	29	84	..
Kennebec.....	86	63	1	86	61	1	86	61	1	86	61	1	86	61	1
Lake.....	40	43	5	40	42	4	39	43	4	39	43	4	39	43	4
Lincoln.....	72	70	3	72	70	3	72	70	3	72	70	3	72	70	3
Maple.....	50	52	4	50	52	4	50	52	4	50	52	4	50	52	4
Mapleton.....	124	85	6	123	83	5	123	83	5	123	83	5	123	83	5
Onawa.....	228	131	16	228	132	17	227	134	16	229	134	16	228	133	16
Sherman.....	106	51	5	108	51	5	107	50	5	107	50	5	107	50	5
Sioux.....	26	51	1	25	51	1	23	53	1	23	53	1	24	53	1
Soldier.....	61	56	4	62	55	4	61	57	3	62	56	3	61	57	3
St. Clair.....	79	79	4	79	79	4	79	78	4	80	78	4	79	78	4
Spring Valley.....	71	50	3	72	50	3	71	50	3	71	50	3	71	49	3
West Fork.....	74	54	1	74	53	1	73	53	1	73	53	1	73	53	1
Willow.....	76	24	2	75	24	2	75	24	2	75	24	2	75	24	2
Total.....	1608	1374	72	1607	1364	70	1595	1371	71	1592	1366	70	1597	1369	71

*Daniels, People's, 128; Swainholm, Socialistic labor, 7. †To fill vacancy.

MONROE COUNTY.

VOTING PRECINCTS.	* SECRETARY OF STATE.		AUDITOR OF STATE.		Treasurer of State.		Attorney-General.		Judge Supreme Court.		Clerk Supreme Court.		Reporter Supreme Court.		Railroad Commissioner.		Railroad Commissioner.										
	Porter.	Smith.	Merriam.	Gillette.	Brinball.	Anderson.	Reed.	Remley.	Parsons.	Holmes.	Deemer.	Spurter.	Johns.	Jones.	Perkins.	Bowers.	Salinger.	Pered.	Radcliffe.	Mowry.	Hanson.	Dibel.	Palmer.	Willis.	Johnson.		
Pleasant	123	128	123	128	11	124	127	11	124	127	11	124	127	11	124	127	11	124	127	11	124	127	11	118	134	10	
Bluff Creek	123	62	8	123	63	8	127	62	8	123	63	8	123	62	8	123	62	8	123	62	8	123	62	8	123	62	8
Union	120	131	12	118	131	12	119	131	12	118	131	12	118	131	12	118	131	12	118	131	12	118	131	12	118	131	
Cedar	44	100	10	44	100	10	44	100	10	44	100	10	44	100	10	44	100	10	44	100	10	44	100	10	44	100	
Wayne	38	84	4	38	82	4	38	82	4	38	82	4	38	82	4	38	82	4	38	82	4	38	82	4	38	82	
Georgetown	34	78	3	34	77	3	34	77	3	34	77	3	34	77	3	34	77	3	34	77	3	34	77	3	34	77	
Hiteaman	111	258	6	110	256	8	108	254	9	110	258	10	110	257	10	109	257	9	108	257	11	108	257	9	108	257	
Troy	139	58	7	139	57	7	139	57	7	139	57	7	139	57	7	139	57	7	139	57	7	139	57	7	139	57	
Albia	116	61	0	116	61	0	116	61	0	116	61	0	116	61	0	116	61	0	116	61	0	116	61	0	116	61	
First ward	117	51	2	117	50	3	117	50	2	117	50	2	117	50	2	117	50	2	117	50	2	117	50	2	117	50	
Second ward	71	19	7	70	19	7	70	19	8	71	19	7	71	19	7	71	19	7	71	19	7	71	19	7	71	19	
Third ward	123	66	4	124	65	4	124	64	4	125	63	4	125	63	4	125	63	4	125	63	4	125	63	4	125	63	
Fourth ward	80	41	2	80	39	2	80	39	2	80	39	2	80	39	2	80	39	2	80	39	2	80	39	2	80	39	
Manua	82	110	6	81	110	7	81	110	6	81	110	6	81	110	6	81	110	6	81	110	6	81	110	6	81	110	
Avery	55	112	5	55	112	5	55	112	5	55	112	5	55	112	5	55	112	5	55	112	5	55	112	5	55	112	
Urbana	65	89	2	64	88	2	64	88	2	64	88	2	64	88	2	64	88	2	64	88	2	64	88	2	64	88	
Postor	51	67	5	51	66	5	51	66	5	51	66	5	51	66	5	51	66	5	51	66	5	51	66	5	51	66	
Hilton	63	67	5	63	66	5	63	66	5	63	66	5	63	66	5	63	66	5	63	66	5	63	66	5	63	66	
Franklin	51	59	2	51	58	2	51	58	2	51	58	2	51	58	2	51	58	2	51	58	2	51	58	2	51	58	
Jackson	65	147	2	66	147	2	66	147	2	66	147	2	66	147	2	66	147	2	66	147	2	66	147	2	66	147	
Total	1621	1745	401	1620	1723	400	1624	1724	398	1619	1721	401	1621	1721	399	1612	1720	401	1621	1721	399	1612	1720	401	1621	1721	

*Daniels, People's, 66; Swanholm, Socialistic labor, 14. †To fill vacancy.

Sheldon—	123	53	4	123	53	5	121	53	5	121	53	5	121	53	5
First ward.....	123	53	4	123	53	5	121	53	5	121	53	5	121	53	5
Second ward.....	125	55	3	125	55	3	123	55	3	123	55	3	123	55	3
Third ward.....	63	29	3	62	28	3	62	28	3	62	28	3	62	28	3
Totals.....	1907	1208	38	1799	1208	38	1794	1201	38	1798	1206	39	1786	1217	36

*Daniels, People's, 21; Swanhelm, Socialistic labor, 2. †To fill vacancy.

OSCEOLA COUNTY.

Fairview.....	75	30	4	74	31	4	74	31	4	75	30	4	74	30	4
Horton.....	45	31	...	45	31	...	45	31	...	45	30	...	45	30	...
Wilson.....	39	24	...	39	24	...	39	24	...	39	24	...	39	24	...
Viola.....	43	35	...	43	35	...	43	35	...	43	35	...	43	35	...
Holman.....	297	197	11	298	198	11	294	198	11	295	197	11	295	198	11
Ocheyedan.....	136	78	8	136	78	8	137	78	8	135	78	8	135	78	8
Allison.....	31	5	1	30	5	1	30	5	1	30	5	1	30	5	1
Harrison.....	15	47	...	15	47	...	15	47	...	15	47	...	15	47	...
Harrison.....	38	63	2	36	63	2	34	65	2	34	65	2	33	65	2
Baker.....	45	50	...	44	55	...	44	55	...	44	55	...	44	55	...
Goewey.....	77	108	4	77	108	4	77	108	4	78	107	4	78	107	4
Gilman.....	840	688	25	837	696	25	834	670	25	831	673	25	832	672	25
Total.....	840	688	25	837	696	25	834	670	25	831	673	25	832	672	25

*Daniels, People's, 1. †To fill vacancy.

PAGE COUNTY.

Valley.....	92	125	7	91	124	7	91	124	7	91	124	7	91	124	7
Douglas.....	124	26	1	124	25	1	124	25	1	124	25	1	124	25	1
Freemont.....	119	27	1	117	28	1	118	28	1	117	28	1	118	28	1
Pierce.....	163	107	9	152	105	9	154	105	9	162	106	9	162	106	9
Grant.....	85	61	5	85	60	5	86	59	5	86	59	5	85	59	5
Shenandoah—	102	68	...	107	61	...	107	61	...	106	63	...	106	61	...
First ward.....	102	68	...	107	61	...	107	61	...	106	63	...	106	61	...
Second ward.....	124	76	6	123	74	6	124	72	6	123	74	6	122	74	6
Third ward.....	181	99	12	170	100	12	180	88	12	179	89	12	176	89	12
Tarkio.....	129	55	4	129	54	4	129	55	4	129	55	4	129	57	4
Nodaway.....	128	108	5	124	109	5	124	109	5	125	108	5	125	108	5
Yorktown.....	47	49	2	47	50	2	47	50	2	47	49	2	47	49	2
Osaranda.....	112	54	7	113	53	8	113	53	8	112	53	8	112	53	8
First ward.....	112	54	7	113	53	8	113	53	8	112	53	8	112	53	8
Second ward.....	125	27	1	122	26	1	122	26	1	122	26	1	122	26	1
Third ward.....	139	45	3	137	45	3	137	45	3	137	45	3	137	45	3
Fourth ward.....	112	20	3	113	20	3	115	20	3	115	20	3	113	20	3

Vernon.....	45	52	1	45	51	1	45	51	1	45	51	1	45	51	1	45	51	1	45	51	1	45	51
Walnut (north).....	64	64	5	64	65	4	64	65	4	64	65	4	64	65	4	64	65	4	63	66	4	63	66
Walnut (south).....	19	48	1	19	48	4	19	48	4	19	48	1	19	48	4	19	48	4	19	50	4	19	50
West Bend.....	133	127	4	132	128	4	132	127	5	131	129	4	131	127	4	130	128	4	123	130	4	123	130
Emmettsburg																							
First ward.....	83	26	1	80	24	1	80	23		80	25		80	23		80	23		80	25		80	25
Second ward.....	89	47	3	80	49	3	81	48	3	81	48	3	81	48	3	81	48	3	81	48	3	81	48
Third ward.....	83	75	1	82	76	1	82	76	1	82	76	1	82	76	1	82	76	1	82	76	1	82	76
Fourth ward.....	85	78	1	85	77	2	85	77	2	85	77	2	85	77	2	85	77	2	85	79	2	85	79
Total.....	1471	1271	42	1466	1267	41	1454	1267	43	1463	1265	42	1461	1270	40	1468	1264	42	1466	1263	30	1449	1264

*Daniels, People's, 19; Swanhorn, Socialist labor, 2. †To fill vacancy.

PLYMOUTH COUNTY.

Garfield.....	171	94	8	170	94	8	169	94	8	169	94	8	170	92	8	165	94	8	167	94	8	167	94
Elkhorn.....	46	46	4	46	46	3	46	48	3	46	48	3	45	46	4	46	46	4	46	48	3	46	49
Lincoln.....	44	59	6	44	58	6	44	58	6	44	58	6	44	59	6	43	57	6	43	57	6	44	58
Rangerford.....	69	66		70	66		71	65		70	66		69	66		69	66		69	66		70	66
Perry.....	31	32		31	32		31	32		31	32		31	32		31	32		30	33		30	33
Hancock.....	30	11		30	11		20	11		20	11		20	11		20	11		20	11		20	11
Henry.....	41	68	1	41	68	1	41	68	1	41	68	1	41	68	1	41	68	1	41	68	1	41	68
Union.....	71	38	5	71	38	5	71	38	5	71	38	5	71	38	5	71	38	5	71	38	5	72	38
Stanton.....	62	53	3	62	53	3	62	53	3	62	53	3	62	53	3	62	53	3	62	53	3	62	53
Plymouth.....	95	66	4	94	67	4	94	67	4	94	67	4	94	67	4	95	66	4	94	67	4	94	67
Liberty.....	46	38		46	38		46	38		46	38		46	38		46	38		46	38		46	38
Stoux.....	46	25	1	46	25	1	46	25	1	46	25	1	46	25	1	46	25	1	46	25	1	46	25
Remsen.....	104	139		104	139		103	139		103	139		103	139		102	139		102	139		102	139
Marion.....	19	75		19	75		19	75		19	75		19	75		19	75		19	75		19	75
America.....	53	71		53	71		53	71		53	71		53	71		53	71		53	71		53	71
Washington.....	82	45	1	82	45	1	82	45	1	82	45	1	82	45	1	81	46	1	82	46	1	81	46
Johnson.....	76	51	3	77	51	3	76	51	3	77	51	3	76	51	3	76	51	3	76	51	3	76	51
Westfield.....	85	38		83	38		84	38		82	39		83	38		83	38		83	38		83	38
Meadow.....	28	57		27	57		28	57		28	57		27	57		27	57		27	57		28	57
Fredonia.....	39	79	2	39	79	2	39	79	2	39	79	2	39	79	2	39	79	2	39	79	2	39	79
Elgin.....	74	68	2	74	68	2	74	68	2	75	65	2	75	65	2	74	68	2	74	68	2	74	68
Grant.....	56	46		55	45		55	46		55	46		55	46		55	46		55	46		55	46
Preston.....	42	50		41	50		41	50		41	50		41	50		41	50		41	50		40	50
Portland.....	198	90	8	195	90	8	194	91	8	194	91	8	194	91	8	195	89	7	195	89	8	197	89

PLYMOUTH COUNTY—CONTINUED.

VOTING PRECINCTS.	*SECRETARY OF STATE.		AUDITOR OF STATE.		TREASURER OF STATE.		ATTORNEY-GENERAL.		JUDGE SUPREME COURT.		CLERK SUPREME COURT.		REPORTER SUPREME COURT.		RAILROAD COMMISSIONER.		RAILROAD COMMISSIONER.										
	Dobson.	Porter.	Merriman.	Gillette.	Brinball.	Hertlett.	Anderson.	Reed.	Remley.	Parsons.	Holmes.	Deemer.	Spurler.	Johns.	Perkins.	Bowers.	Sallinger.	Berrin.	Radcliffe.	Mowry.	Hanson.	Dibel.	Palmer.	Wills.	Johnson.		
LeMars—																											
First ward.....	174	127	3	172	127	3	173	125	3	173	125	3	173	125	3	172	127	8	172	127	8	169	130	8	173	127	3
Second ward.....	147	90	1	147	89	1	146	89	1	146	89	1	146	89	1	146	89	1	146	89	1	146	89	1	146	89	1
Third ward.....	212	131	4	212	130	5	212	130	4	212	132	3	211	131	5	212	131	4	212	132	4	211	132	4	211	131	4
Total.....	2131	1294	55	2117	1798	55	2122	1797	54	2114	1805	53	2117	1802	55	2120	1800	54	2109	1801	55	2109	1809	55	2115	1805	58

*Daniels, People's, 38; Swanholm, Socialistic labor, 9. †To fill vacancy.

POCAHONTAS COUNTY.

Bellville.....	53	60	2	52	59	2	52	59	2	52	59	2	52	59	2	52	59	2	52	59	2	52	59	2	52	59	2
Cedar.....	205	128	2	205	125	2	204	127	2	204	125	2	204	127	2	205	126	2	205	126	2	206	124	2	205	127	2
Center.....	73	100	7	73	99	7	73	100	6	74	99	6	74	99	7	74	99	7	74	99	7	74	99	7	73	99	6
Clinton.....	258	91	7	257	91	6	258	92	6	259	91	7	259	91	7	257	92	7	257	92	7	255	94	6	251	95	6
Colfax.....	64	44	6	64	44	6	64	44	6	64	44	6	64	44	6	64	44	6	64	44	6	64	44	6	64	44	6
Des Moines.....	83	33	2	82	33	2	82	33	2	82	33	2	82	33	2	82	33	2	82	33	2	82	33	2	82	33	2
Dover.....	23	82	2	22	82	2	22	82	2	22	82	2	22	82	2	22	82	2	22	82	2	22	82	2	22	82	2
Grant.....	74	58	1	74	58	1	74	58	1	74	58	1	74	58	1	74	58	1	74	58	1	74	58	1	74	58	1
Lake No. 1.....	62	46	62	46	62	46	62	46	62	46	62	46	62	46	62	46	62	46	62	46	62	46	62	46	62	46	
Lake No. 2.....	23	28	23	28	23	28	23	28	23	28	23	28	23	28	23	28	23	28	23	28	23	28	23	28	23	28	
Lizard.....	50	56	50	56	50	56	50	56	50	56	50	56	50	56	50	56	50	56	50	56	50	56	50	56	50	56	
Lincoln.....	36	70	37	70	37	70	37	70	37	70	37	70	37	70	37	70	37	70	37	70	37	70	37	70	37	70	
Marshall.....	51	50	51	50	51	50	51	50	51	50	51	50	51	50	51	50	51	50	51	50	51	50	51	50	51	50	
Powhatan.....	105	38	31	102	38	31	102	38	31	102	38	31	102	38	31	102	38	31	102	38	31	102	38	31	102	38	
Sherman.....	152	50	50	50	50	50	50	50	50	50	50	50	50	50	50	50	50	50	50	50	50	50	50	50	50	50	
Washington.....	112	45	4	111	44	4	111	44	4	111	44	4	111	44	4	111	44	4	111	44	4	111	44	4	111	44	
Swan Lake.....	149	108	2	147	109	3	146	108	3	147	108	3	148	107	3	148	107	3	147	107	3	147	108	3	148	107	
Total.....	1490	1085	50	1503	1084	51	1474	1095	51	1486	1080	51	1485	1082	52	1485	1082	51	1477	1081	51	1473	1073	50	1473	1090	

*Daniels, People's, 15; Swanholm, Socialistic labor, 3. †To fill vacancy.

POLK COUNTY.

Table with columns for precinct names and multiple columns of numerical data. Rows include: Allen, Beaver, Bloomfield, Camp, First precinct, Second precinct, Olay, Crocker, Delaware, Douglas, Elkhart, Franklin, First precinct, Second precinct, Four Mile, Jefferson, Lincoln, Madison, Saylor, Walnut, First precinct, Second precinct, Washington, Webster, First precinct, Second precinct, Des Moines, First ward, Second ward, First precinct, Second precinct, Third precinct, Fourth precinct, Second ward, First precinct, Second precinct, Third precinct, Third ward, First precinct, Second precinct.

POLK COUNTY—CONTINUED.

VOTING PRECINCTS.	*SECRETARY OF STATE.		AUDITOR OF STATE.		Treasurer of State.		Attorney-General.		Judge Supreme Court.		Clerk Supreme Court.		Reporter Supreme Court.		Railroad Commissioner.		Railroad Commissioner.									
	Porter.	Smith.	Merriman.	Gillette.	Brinshell.	Hartlett.	Anderson.	Reed.	Parsons.	Holmes.	Deemer.	Spurler.	Johns.	Jones.	Perkins.	Bowers.	Salingers.	Ferren.	Radcliffe.	Mowry.	Hanson.	Dibel.	Palmer.	Wills.	Johnson.	
Third ward—	80	11	248	76	13	252	77	13	249	84	18	249	11	11	18	11	250	78	13	248	88	18	244	214	21	
Third precinct.	43	14	227	44	14	238	43	14	238	51	14	240	14	14	43	14	238	43	15	234	48	13	237	56	14	
Fourth precinct.	171	30	173	30	6	168	30	6	167	32	31	172	31	6	31	6	173	31	5	171	31	7	172	32	5	
Fourth ward—	91	8	118	91	8	118	89	7	114	98	8	117	83	7	118	80	8	117	80	8	117	82	8	117	92	7
First precinct.	150	118	3	151	112	3	152	113	3	146	122	3	150	113	3	151	114	3	148	115	3	149	115	5	7	
Second precinct.	238	126	5	245	116	5	240	116	6	247	116	5	240	120	7	244	119	6	245	115	7	236	126	5	3	
Third precinct.	111	49	3	112	47	3	112	48	3	109	48	3	110	47	3	110	47	3	109	48	3	107	51	3	3	
Fourth precinct.	133	88	3	131	87	3	120	88	3	126	88	3	126	88	3	126	89	3	127	88	3	127	87	3	3	
Fifth ward—	244	177	1	233	177	1	231	179	1	236	172	1	230	183	1	237	174	1	243	166	1	233	176	1	2	
First precinct.	252	85	5	254	79	5	203	113	4	238	77	4	231	83	5	238	84	4	233	80	4	231	95	3	2	
Second precinct.	214	61	6	214	58	6	204	73	6	211	58	6	211	63	7	211	59	6	210	59	6	209	60	6	6	
Fourth precinct.	76	52	2	73	55	2	77	52	2	74	53	2	75	54	2	74	54	2	72	54	2	74	53	2	7	
First precinct.	219	124	2	219	124	2	220	124	3	220	123	2	216	127	3	220	123	2	223	117	3	223	119	3	3	
Second precinct.	216	79	0	216	74	8	214	79	7	213	79	8	211	84	8	209	81	7	210	77	10	212	79	7	2	
Third precinct.	375	129	16	374	126	16	363	138	16	373	128	15	363	143	15	371	128	14	372	123	15	365	128	16	8	
Fourth precinct.	131	42	9	137	47	7	127	48	8	127	46	7	123	52	6	128	45	6	127	45	7	127	46	6	14	
Fifth precinct.	33	2	3	33	3	3	3	3	3	3	3	3	3	3	3	3	3	3	3	3	3	3	3	3	7	
Sixth ward—	146	77	5	146	77	4	143	80	4	144	79	3	145	79	2	144	79	2	144	77	2	144	75	2	1	
First precinct.	160	110	5	149	105	7	153	107	7	151	106	6	156	110	5	151	103	5	144	105	5	147	104	5	4	
Second precinct.	65	29	4	64	28	3	65	28	3	63	28	3	64	29	3	65	28	3	64	28	3	65	28	3	3	
Third precinct.	7652	3588	304	7619	3538	294	7550	3610	297	7596	3544	299	7502	3702	288	7560	3638	292	7591	3499	300	7535	3576	288	7435	8721
Fourth precinct.	85	29	4	84	28	3	85	28	3	84	28	3	84	29	3	85	28	3	84	28	3	85	28	3	3	
Total	7652	3588	304	7619	3538	294	7550	3610	297	7596	3544	299	7502	3702	288	7560	3638	292	7591	3499	300	7535	3576	288	7435	8721

Daniels, People's, 91; Swanhholm, Socialistic labor, 41.

POTTAWATTAMIE COUNTY.

Belknap.....	251	90	55	251	90	55	88	20	253	89	21	251	89	21	253	89	21	84	21
Booner.....	77	101	77	76	100	76	76	100	76	100	76	76	100	76	100	76	100	76	101
Carson.....	173	87	3	172	87	3	171	88	3	173	87	3	172	87	3	170	89	3	8
Center.....	115	41	3	116	41	3	115	41	3	116	41	3	116	41	3	116	41	3	8
Crescent.....	81	100	3	81	99	3	82	98	3	81	99	3	81	99	3	81	99	3	81
Garnett.....	110	143	2	112	139	1	113	139	1	111	139	1	108	141	2	111	140	1	1
Grove.....	112	59	2	112	59	2	112	59	2	112	59	2	112	59	2	112	59	2	1
Hardin.....	65	61	2	65	61	2	65	61	2	65	61	2	65	61	2	65	61	2	2
Hazel Dell.....	104	84	1	104	84	1	104	84	1	103	86	1	104	86	1	103	86	1	2
James.....	95	53	2	95	53	2	94	53	2	94	53	2	95	53	2	95	53	2	2
Jones.....	73	82	2	73	82	2	73	82	2	73	82	2	73	82	2	73	82	2	2
Keg Creek.....	233	234	2	232	233	2	232	233	2	232	233	2	232	233	2	232	233	2	2
Lafayette.....	165	141	4	165	141	4	165	141	4	166	140	4	166	140	4	166	140	4	4
Lewis.....	104	102	3	103	102	3	103	102	3	104	102	3	103	102	3	104	102	3	4
Linton.....	53	89	5	54	89	5	54	89	5	54	89	5	54	89	5	54	89	5	4
Macedonia.....	102	94	3	102	93	3	102	93	3	102	93	3	102	93	3	102	93	3	8
Minden.....	33	94	2	35	94	2	35	94	2	35	94	2	35	94	2	35	94	2	5
Neola.....	136	189	5	137	188	5	137	188	5	137	188	5	137	188	5	138	187	5	5
Norwalk.....	33	68	1	34	67	1	35	67	1	36	67	1	36	67	1	36	67	1	8
Pleasant.....	63	61	1	63	62	2	63	62	2	63	62	2	63	62	2	63	62	2	2
Rockford.....	83	82	2	82	82	2	82	82	2	82	82	2	82	82	2	82	82	2	2
Silver Creek.....	138	103	2	137	105	2	136	105	2	136	104	2	137	104	2	135	105	2	1
Valley.....	77	63	2	77	63	2	77	63	2	77	63	2	77	63	2	77	63	2	2
Washington.....	91	65	2	90	65	2	92	64	2	92	64	2	91	65	2	90	64	2	2
Waveland.....	99	26	2	99	26	2	99	26	2	99	26	2	99	26	2	99	26	2	2
Wright.....	51	55	3	51	55	3	51	55	3	51	55	3	51	55	3	51	55	3	3
York.....	51	55	3	51	55	3	51	55	3	51	55	3	51	55	3	51	55	3	3
Council Bluffs—																			
First ward.....	159	193	2	162	192	2	163	191	2	161	191	1	163	189	2	163	189	2	2
Second precinct.....	191	165	4	200	164	2	202	161	2	206	163	1	201	166	2	199	165	2	3
Third ward.....	216	151	2	219	148	2	216	152	2	222	146	2	220	148	2	219	149	2	2
Fourth ward.....	221	135	3	218	156	4	218	157	3	219	155	3	218	155	3	218	155	3	3
First precinct.....	160	124	2	201	121	2	199	122	2	200	118	3	202	120	2	198	123	2	2
Second precinct.....	174	135	2	173	126	2	173	124	2	176	123	2	172	125	2	172	125	2	2
Third precinct.....	173	107	3	173	106	3	169	108	3	177	100	3	175	102	4	171	104	3	1
Fourth ward.....	133	132	4	133	132	4	133	132	4	134	130	4	135	130	4	133	132	4	4

Second ward—	283	308	6	285	207	5	293	290	4	254	208	4	285	301	4	296	300	4	283	302	4	281	305	4	282	304	4
First precinct...	157	152	1	157	151	1	158	151	1	156	151	1	137	150	1	151	149	1	158	148	2	157	151	2	150	149	...
Second precinct	480	323	4	459	384	4	456	335	4	453	323	4	468	323	4	459	321	4	460	321	4	453	325	4	459	323	4
Third ward—	213	118	...	211	120	...	210	119	...	210	120	...	210	119	...	212	118	...	211	117	...	209	120	...	211	120	...
First precinct...	410	319	2	409	319	2	407	315	2	405	319	2	405	318	2	404	320	2	402	320	2	403	321	2	400	321	2
Second precinct	207	187	3	208	167	3	208	168	2	208	168	2	207	167	3	206	169	3	207	167	3	206	167	3	204	168	3
Fifth ward—	360	354	4	354	354	4	358	353	4	355	350	4	360	350	4	351	354	4	355	354	4	356	351	4	351	357	4
First precinct...	262	97	4	261	96	4	259	96	4	260	97	3	259	97	3	260	96	3	260	95	3	259	97	4	259	97	4
Second precinct	338	124	2	389	121	2	387	121	2	387	122	2	387	122	2	387	121	2	388	120	2	387	121	2	387	122	2
Third ward—	295	93	3	294	82	3	295	91	3	291	82	3	291	82	3	294	91	3	294	91	3	291	92	3	293	92	3
First precinct...	78	100	1	77	93	1	78	98	1	77	98	1	77	98	1	77	99	1	77	98	1	77	98	1	76	98	1
Second precinct	129	99	2	131	94	2	131	95	2	130	96	2	130	95	2	130	96	2	130	96	2	129	96	2	128	97	2
Allen's Grove.	151	126	2	149	124	2	150	124	2	149	124	2	149	125	2	148	124	2	148	124	2	148	123	2	147	124	2
Blue Grass	105	88	1	106	88	1	106	88	1	106	88	1	106	88	1	106	88	1	106	88	1	106	88	1	106	88	1
Butler	37	75	...	37	75	...	37	75	...	37	75	...	37	75	...	37	75	...	37	75	...	37	75	...	37	75	...
Oleona	171	104	1	171	104	1	170	104	1	170	104	1	170	104	1	170	104	1	170	104	1	169	105	1	171	104	1
Davenport—	85	63	2	85	63	2	85	63	2	85	63	2	85	63	2	85	63	2	85	63	2	85	63	2	86	62	2
First precinct...	97	95	2	95	94	2	94	95	2	94	95	2	95	94	2	95	94	2	95	94	2	93	95	2	93	95	2
Second precinct	205	119	5	204	118	5	203	119	5	203	120	5	203	120	5	203	117	5	202	118	5	203	119	5	203	119	5
Hickory Grove.	69	84	...	68	84	...	69	84	...	68	84	...	70	83	...	71	84	...	70	83	...	68	84	...	68	84	...
Le Claire	91	55	1	91	54	1	90	55	1	91	54	1	91	54	1	90	55	1	90	55	1	90	55	1	90	55	1
Liberty	76	35	1	78	33	1	77	35	1	78	35	1	78	35	1	78	33	1	76	35	1	76	35	1	76	35	1
Lincoln	151	85	2	151	85	2	151	85	2	151	85	2	151	85	2	151	85	2	151	86	2	151	85	2	151	85	2
Pleasant Valley	85	28	...	85	28	...	85	28	...	85	28	...	85	28	...	85	28	...	85	28	...	85	28	...	85	28	...
Princeton	124	122	...	124	122	...	123	122	...	123	122	...	123	122	...	123	122	...	124	122	...	124	122	...	123	122	...
Rockingham	96	111	...	96	108	...	96	108	...	97	108	...	97	108	...	97	102	...	97	107	...	97	106	...	97	106	...
Sheridan	5105	3662	46	5094	3631	45	5082	3634	43	5078	3641	43	5086	3630	42	5077	3636	43	5074	3629	43	5054	3651	43	5067	3656	43
Winfield	Total																										

*Daniels, People's, 19; Swanholm, Socialistic labor, 289.

SHELBY COUNTY.

VOTING PRECINCTS.	*SECRETARY OF STATE.		AUDITOR OF STATE.		TREASURER OF STATE.		ATTORNEY GENERAL.		JUDGE SUPREME COURT.		CLERK SUPREME COURT.		REPORTER SUPREME COURT.		RAILROAD COMMISSIONER.		RAILROAD COMMISSIONER.																			
	Dobson.	Porter.	Smith.	Merrill.	Gillette.	Brintnall.	Herrliott.	Anderson.	Reed.	Kemley.	Parsons.	Holmes.	Deemer.	Spurler.	Johns.	Jones.	Perkins.	Bowers.	Saunger.	Verren.	Radcliffe.	Mowry.	Hanson.	Dihel.	Palmer.	Wills.	Johnson.									
Jefferson	124	80	124	80	124	80	124	80	124	80	124	80	124	80	124	80	124	80	124	80	124	80	124	80	124	80	124	80	124	80						
Greely	116	48	115	47	115	47	115	47	116	46	115	47	116	46	115	47	116	46	116	46	116	46	114	46	114	48	114	48	114	48						
Union	102	151	3	102	151	3	102	151	3	102	151	3	102	151	3	102	151	3	102	151	3	102	151	3	102	151	3	102	151	3	102	151				
Grove	60	87	60	87	60	87	60	87	60	87	60	87	60	87	60	87	60	87	60	87	60	87	60	87	60	87	60	87	60	87	60	87				
Washington	65	120	1	65	118	1	65	118	1	65	118	1	65	118	1	65	118	1	65	118	1	65	118	1	65	118	1	65	118	1	65	118				
Westphalia, No. 1.	34	96	34	98	34	98	34	98	34	97	34	97	34	97	34	97	34	97	34	97	34	97	34	97	34	97	34	97	34	97	34	97				
Westphalia, No. 2.	5	121	5	118	5	118	5	118	5	118	5	118	5	118	5	118	5	118	5	118	5	118	5	118	5	118	5	118	5	118	5	118				
Douglas	103	84	3	103	84	3	103	85	2	103	85	2	103	85	2	103	85	2	103	85	2	103	85	2	103	85	2	103	85	2	103	85				
Polk	86	59	86	59	86	59	86	59	86	59	86	59	86	59	86	59	86	59	86	59	86	59	86	59	86	59	86	59	86	59	86	59				
Jackson	63	101	2	64	99	2	64	99	2	64	99	2	64	99	2	64	99	2	64	99	2	64	99	2	64	99	2	64	99	2	64	99				
Harian	105	60	1	105	59	1	105	59	1	105	59	1	105	59	1	105	59	1	105	59	1	105	59	1	105	59	1	105	59	1	105	59				
Harian city—																																				
First ward	106	73	4	106	72	4	104	74	4	106	72	4	105	73	4	105	73	4	105	73	4	106	72	4	106	72	4	104	73	4	104	73				
Second ward	68	64	5	64	65	5	64	64	5	65	64	5	67	63	5	65	64	5	68	62	5	68	62	5	64	65	5	64	65	5	64	65				
Third ward	60	47	60	47	60	47	60	47	60	47	60	47	60	47	60	47	60	47	60	47	60	47	60	47	60	47	60	47	60	47	60	47	60	47		
Fourth ward	62	54	4	63	53	4	63	54	4	62	55	4	63	54	4	63	54	4	63	54	4	64	53	4	64	53	4	64	53	4	64	53	4	64	53	
Lincoln	89	74	2	89	74	2	88	75	2	88	75	2	88	75	2	88	75	2	88	75	2	88	75	2	88	75	2	88	75	2	88	75	2	88	75	
Cass	84	144	84	144	84	144	84	144	84	144	84	144	84	144	84	144	84	144	84	144	84	144	84	144	84	144	84	144	84	144	84	144	84	144		
Shelby	196	122	196	120	197	120	197	120	197	120	197	120	198	119	198	121	198	120	198	120	198	120	197	119	197	119	198	120	197	119	198	120	197	119		
Fairview	29	69	29	68	29	68	29	68	29	68	29	68	29	68	29	68	29	68	29	68	29	68	29	68	29	68	29	68	29	68	29	68	29	68		
Monroe	121	81	1	121	80	1	121	80	1	121	80	1	121	80	1	121	80	1	122	79	1	122	80	1	122	80	1	122	80	1	122	80	1	122	80	
Olay	106	74	106	73	106	73	106	73	106	73	106	73	106	73	106	73	106	73	106	73	106	73	106	73	106	73	106	73	106	73	106	73	106	73	106	73
Total	1842	1509	25	1838	1706	25	1830	1807	24	1843	1796	24	1849	1798	24	1836	1801	24	1842	1795	25	1830	1805	25	1830	1805	25	1824	1805	24	1824	1805	24	1824	1805	

*Daniels, People's, 33; Swannholm, Socialistic labor, 4. †To fill vacancy.

Riobland.....	91	92	93	94	95	96	97	98	99	100	101	102	103	104	105	106	107	108	109	110	111	112	113	114	115	116	117	118	119	120	121	122	123	124	125	126	127	128	129	130	131	132	133	134	135	136	137	138	139	140	141	142	143	144	145	146	147	148	149	150	151	152	153	154	155	156	157	158	159	160	161	162	163	164	165	166	167	168	169	170	171	172	173	174	175	176	177	178	179	180	181	182	183	184	185	186	187	188	189	190	191	192	193	194	195	196	197	198	199	200	201	202	203	204	205	206	207	208	209	210	211	212	213	214	215	216	217	218	219	220	221	222	223	224	225	226	227	228	229	230	231	232	233	234	235	236	237	238	239	240	241	242	243	244	245	246	247	248	249	250	251	252	253	254	255	256	257	258	259	260	261	262	263	264	265	266	267	268	269	270	271	272	273	274	275	276	277	278	279	280	281	282	283	284	285	286	287	288	289	290	291	292	293	294	295	296	297	298	299	300	301	302	303	304	305	306	307	308	309	310	311	312	313	314	315	316	317	318	319	320	321	322	323	324	325	326	327	328	329	330	331	332	333	334	335	336	337	338	339	340	341	342	343	344	345	346	347	348	349	350	351	352	353	354	355	356	357	358	359	360	361	362	363	364	365	366	367	368	369	370	371	372	373	374	375	376	377	378	379	380	381	382	383	384	385	386	387	388	389	390	391	392	393	394	395	396	397	398	399	400	401	402	403	404	405	406	407	408	409	410	411	412	413	414	415	416	417	418	419	420	421	422	423	424	425	426	427	428	429	430	431	432	433	434	435	436	437	438	439	440	441	442	443	444	445	446	447	448	449	450	451	452	453	454	455	456	457	458	459	460	461	462	463	464	465	466	467	468	469	470	471	472	473	474	475	476	477	478	479	480	481	482	483	484	485	486	487	488	489	490	491	492	493	494	495	496	497	498	499	500
---------------	----	----	----	----	----	----	----	----	----	-----	-----	-----	-----	-----	-----	-----	-----	-----	-----	-----	-----	-----	-----	-----	-----	-----	-----	-----	-----	-----	-----	-----	-----	-----	-----	-----	-----	-----	-----	-----	-----	-----	-----	-----	-----	-----	-----	-----	-----	-----	-----	-----	-----	-----	-----	-----	-----	-----	-----	-----	-----	-----	-----	-----	-----	-----	-----	-----	-----	-----	-----	-----	-----	-----	-----	-----	-----	-----	-----	-----	-----	-----	-----	-----	-----	-----	-----	-----	-----	-----	-----	-----	-----	-----	-----	-----	-----	-----	-----	-----	-----	-----	-----	-----	-----	-----	-----	-----	-----	-----	-----	-----	-----	-----	-----	-----	-----	-----	-----	-----	-----	-----	-----	-----	-----	-----	-----	-----	-----	-----	-----	-----	-----	-----	-----	-----	-----	-----	-----	-----	-----	-----	-----	-----	-----	-----	-----	-----	-----	-----	-----	-----	-----	-----	-----	-----	-----	-----	-----	-----	-----	-----	-----	-----	-----	-----	-----	-----	-----	-----	-----	-----	-----	-----	-----	-----	-----	-----	-----	-----	-----	-----	-----	-----	-----	-----	-----	-----	-----	-----	-----	-----	-----	-----	-----	-----	-----	-----	-----	-----	-----	-----	-----	-----	-----	-----	-----	-----	-----	-----	-----	-----	-----	-----	-----	-----	-----	-----	-----	-----	-----	-----	-----	-----	-----	-----	-----	-----	-----	-----	-----	-----	-----	-----	-----	-----	-----	-----	-----	-----	-----	-----	-----	-----	-----	-----	-----	-----	-----	-----	-----	-----	-----	-----	-----	-----	-----	-----	-----	-----	-----	-----	-----	-----	-----	-----	-----	-----	-----	-----	-----	-----	-----	-----	-----	-----	-----	-----	-----	-----	-----	-----	-----	-----	-----	-----	-----	-----	-----	-----	-----	-----	-----	-----	-----	-----	-----	-----	-----	-----	-----	-----	-----	-----	-----	-----	-----	-----	-----	-----	-----	-----	-----	-----	-----	-----	-----	-----	-----	-----	-----	-----	-----	-----	-----	-----	-----	-----	-----	-----	-----	-----	-----	-----	-----	-----	-----	-----	-----	-----	-----	-----	-----	-----	-----	-----	-----	-----	-----	-----	-----	-----	-----	-----	-----	-----	-----	-----	-----	-----	-----	-----	-----	-----	-----	-----	-----	-----	-----	-----	-----	-----	-----	-----	-----	-----	-----	-----	-----	-----	-----	-----	-----	-----	-----	-----	-----	-----	-----	-----	-----	-----	-----	-----	-----	-----	-----	-----	-----	-----	-----	-----	-----	-----	-----	-----	-----	-----	-----	-----

*Daniels, People's, 4; Swanholm, Socialistic labor, 7.

TAYLOR COUNTY.

Achelstan.....	54	55	56	57	58	59	60	61	62	63	64	65	66	67	68	69	70	71	72	73	74	75	76	77	78	79	80	81	82	83	84	85	86	87	88	89	90	91	92	93	94	95	96	97	98	99	100	101	102	103	104	105	106	107	108	109	110	111	112	113	114	115	116	117	118	119	120	121	122	123	124	125	126	127	128	129	130	131	132	133	134	135	136	137	138	139	140	141	142	143	144	145	146	147	148	149	150	151	152	153	154	155	156	157	158	159	160	161	162	163	164	165	166	167	168	169	170	171	172	173	174	175	176	177	178	179	180	181	182	183	184	185	186	187	188	189	190	191	192	193	194	195	196	197	198	199	200	201	202	203	204	205	206	207	208	209	210	211	212	213	214	215	216	217	218	219	220	221	222	223	224	225	226	227	228	229	230	231	232	233	234	235	236	237	238	239	240	241	242	243	244	245	246	247	248	249	250	251	252	253	254	255	256	257	258	259	260	261	262	263	264	265	266	267	268	269	270	271	272	273	274	275	276	277	278	279	280	281	282	283	284	285	286	287	288	289	290	291	292	293	294	295	296	297	298	299	300	301	302	303	304	305	306	307	308	309	310	311	312	313	314	315	316	317	318	319	320	321	322	323	324	325	326	327	328	329	330	331	332	333	334	335	336	337	338	339	340	341	342	343	344	345	346	347	348	349	350	351	352	353	354	355	356	357	358	359	360	361	362	363	364	365	366	367	368	369	370	371	372	373	374	375	376	377	378	379	380	381	382	383	384	385	386	387	388	389	390	391	392	393	394	395	396	397	398	399	400	401	402	403	404	405	406	407	408	409	410	411	412	413	414	415	416	417	418	419	420	421	422	423	424	425	426	427	428	429	430	431	432	433	434	435	436	437	438	439	440	441	442	443	444	445	446	447	448	449	450	451	452	453	454	455	456	457	458	459	460	461	462	463	464	465	466	467	468	469	470	471	472	473	474	475	476	477	478	479	480	481	482	483	484	485	486	487	488	489	490	491	492	493	494	495	496	497	498	499	500
----------------	----	----	----	----	----	----	----	----	----	----	----	----	----	----	----	----	----	----	----	----	----	----	----	----	----	----	----	----	----	----	----	----	----	----	----	----	----	----	----	----	----	----	----	----	----	----	-----	-----	-----	-----	-----	-----	-----	-----	-----	-----	-----	-----	-----	-----	-----	-----	-----	-----	-----	-----	-----	-----	-----	-----	-----	-----	-----	-----	-----	-----	-----	-----	-----	-----	-----	-----	-----	-----	-----	-----	-----	-----	-----	-----	-----	-----	-----	-----	-----	-----	-----	-----	-----	-----	-----	-----	-----	-----	-----	-----	-----	-----	-----	-----	-----	-----	-----	-----	-----	-----	-----	-----	-----	-----	-----	-----	-----	-----	-----	-----	-----	-----	-----	-----	-----	-----	-----	-----	-----	-----	-----	-----	-----	-----	-----	-----	-----	-----	-----	-----	-----	-----	-----	-----	-----	-----	-----	-----	-----	-----	-----	-----	-----	-----	-----	-----	-----	-----	-----	-----	-----	-----	-----	-----	-----	-----	-----	-----	-----	-----	-----	-----	-----	-----	-----	-----	-----	-----	-----	-----	-----	-----	-----	-----	-----	-----	-----	-----	-----	-----	-----	-----	-----	-----	-----	-----	-----	-----	-----	-----	-----	-----	-----	-----	-----	-----	-----	-----	-----	-----	-----	-----	-----	-----	-----	-----	-----	-----	-----	-----	-----	-----	-----	-----	-----	-----	-----	-----	-----	-----	-----	-----	-----	-----	-----	-----	-----	-----	-----	-----	-----	-----	-----	-----	-----	-----	-----	-----	-----	-----	-----	-----	-----	-----	-----	-----	-----	-----	-----	-----	-----	-----	-----	-----	-----	-----	-----	-----	-----	-----	-----	-----	-----	-----	-----	-----	-----	-----	-----	-----	-----	-----	-----	-----	-----	-----	-----	-----	-----	-----	-----	-----	-----	-----	-----	-----	-----	-----	-----	-----	-----	-----	-----	-----	-----	-----	-----	-----	-----	-----	-----	-----	-----	-----	-----	-----	-----	-----	-----	-----	-----	-----	-----	-----	-----	-----	-----	-----	-----	-----	-----	-----	-----	-----	-----	-----	-----	-----	-----	-----	-----	-----	-----	-----	-----	-----	-----	-----	-----	-----	-----	-----	-----	-----	-----	-----	-----	-----	-----	-----	-----	-----	-----	-----	-----	-----	-----	-----	-----	-----	-----	-----	-----	-----	-----	-----	-----	-----	-----	-----	-----	-----	-----	-----	-----	-----	-----	-----	-----	-----	-----	-----	-----	-----	-----	-----	-----	-----	-----	-----	-----	-----	-----	-----	-----	-----	-----	-----	-----	-----	-----	-----	-----	-----	-----	-----	-----	-----	-----	-----	-----	-----	-----	-----	-----	-----	-----	-----	-----	-----	-----	-----	-----	-----	-----	-----	-----	-----	-----	-----	-----

Creston—	189	145	6	187	146	6	189	143	6	185	141	14	187	145	6	183	149	6	182	151	6
First ward.....	175	144	7	176	143	7	174	143	7	164	137	25	171	145	8	173	144	6	173	144	6
Second ward.....	106	139	3	102	141	3	105	137	3	103	137	5	107	136	3	104	137	3	101	138	3
Third ward.....	63	113	1	63	114	1	65	112	1	63	114	4	63	114	1	64	113	1	60	116	1
Fourth ward.....	187	118	12	189	114	12	189	114	12	189	114	23	188	119	12	186	115	12	184	117	11
Fifth ward.....																					
Total.....	1878	1717	130	1881	1702	131	1883	1704	131	1839	1668	924	1872	1705	125	1805	1713	133	1859	1728	137

Daniels, People's, 82; Swanholm, Socialistic labor, 6.

VAN BUREN COUNTY.

Farmington.....	206	232	2	210	229	2	207	229	2	205	224	3	208	230	3	210	236	3	210	237	3
Doniphan.....	163	184	1	163	184	1	163	184	1	163	184	1	163	184	1	163	184	1	163	184	1
Harrisburg.....	98	99	1	93	98	1	93	98	1	93	98	1	93	98	1	91	99	1	92	99	1
Oedar.....	134	52	4	134	52	4	134	52	4	134	52	4	134	52	4	134	52	4	134	52	4
Fremont.....	101	46	15	101	45	15	99	46	15	99	46	15	99	46	15	98	45	15	98	46	15
Winchester.....	105	88	6	103	88	6	103	88	5	103	88	5	103	88	5	103	88	5	103	88	5
Washington.....	90	62	2	90	62	2	90	62	2	90	62	2	90	62	2	90	62	2	90	62	2
Henry.....	99	33	3	99	33	3	98	34	3	98	34	3	98	34	3	98	34	3	98	34	3
Vernon.....	133	86	3	133	86	3	133	86	3	133	86	3	133	86	3	133	86	3	133	86	3
Des Moines.....	98	104	4	97	103	4	98	104	4	98	104	4	98	104	4	98	104	4	98	104	4
Zeosauqua.....	285	140	2	285	140	2	285	140	2	285	140	2	285	140	2	285	140	2	285	140	2
Pittsburg.....	114	100	2	114	99	2	113	99	2	113	99	2	113	99	2	113	99	2	113	99	2
Lack Creek.....	138	56	1	135	56	1	135	56	1	135	56	1	135	56	1	135	56	1	135	56	1
Village.....	58	80	5	58	80	5	58	80	5	58	80	5	58	80	5	58	80	5	58	80	5
Portland.....	93	93	1	92	93	1	92	93	1	92	93	1	92	93	1	92	93	1	92	93	1
Chaquest.....	154	198	3	154	199	3	154	199	3	154	199	3	154	199	3	154	199	3	154	199	3
Milton.....	119	83	2	119	82	2	119	82	2	119	82	2	119	82	2	119	82	2	119	82	2
Cantril.....																					
Total.....	2287	1790	57	2283	1762	57	2283	1763	55	2280	1737	51	2287	1762	55	2284	1787	56	2292	1793	53

Daniels, People's, 10; Swanholm, Socialistic labor, 4.

WAPELLO COUNTY.

Adams.....	74	189	1	74	189	1	74	189	1	74	189	1	74	189	1	73	189	2	73	189	1
Agency.....	144	72	2	144	72	2	144	72	2	144	72	2	144	72	2	144	72	2	144	72	2
Cass.....	71	58	1	70	58	1	70	58	1	70	58	1	71	58	1	70	58	1	70	58	1

WASHINGTON COUNTY—CONTINUED.

VOTING PRECINCTS.	*SECRETARY OF STATE.		AUDITOR OF STATE.		TREASURER OF STATE.		ATTORNEY GENERAL.		JUDGE SUPREME COURT.		CLERK SUPREME COURT.		REPORTER SUPREME COURT.		RAILROAD COMMISSIONER.		RAILROAD COMMISSIONER.										
	Dobson.	Porter.	Merrill.	Gillette.	Brinall.	Herrlot.	Anderson.	Reed.	Remley.	Parsons.	Holmes.	Deemer.	Gurrier.	Johns.	Perkins.	Bowers.	Salinge.	Ferren.	Rachliffe.	Mowry.	Hanson.	Dibel.	Palmer.	Wills.	Johnson.		
Seventy-Six.....	115	46	2	114	46	2	114	46	2	114	46	2	114	46	2	113	46	8	113	46	8	113	46	8	113	46	1
Cedar.....	95	46	4	94	46	4	94	46	4	94	46	4	94	46	4	93	46	4	93	46	4	93	46	4	92	47	4
Jackson.....	74	74	1	74	74	1	74	74	1	74	74	1	74	74	1	74	74	1	74	74	1	74	74	1	75	61	1
Highland.....	57	74	4	57	74	4	57	74	4	57	74	4	57	74	4	57	74	4	57	74	4	57	74	4	55	75	4
Iowa.....	97	225	4	97	225	4	97	225	4	97	225	4	97	225	4	96	224	4	96	224	4	96	224	4	97	224	4
Richmond.....	29	137	1	29	137	1	29	137	1	29	137	1	29	137	1	28	137	1	28	137	1	28	137	1	29	137	1
Kalons.....	79	101	1	79	101	1	79	101	1	79	101	1	79	101	1	78	100	1	78	100	1	78	100	1	79	100	1
Wellman.....	173	110	3	171	111	3	171	111	3	172	110	3	172	110	3	171	110	3	171	110	3	171	110	3	171	110	4
Mira.....	65	44	1	64	44	1	64	44	1	64	44	1	64	44	1	64	44	1	64	44	1	64	44	1	61	47	1
Total.....	2346	1579	114	2343	1574	116	2335	1575	116	2338	1573	114	2338	1573	116	2330	1573	124	2323	1569	115	2323	1569	115	2323	1569	115

Daniels, People's, 23.

WAYNE COUNTY.

Wright.....	74	107	2	74	107	2	74	107	2	74	107	2	74	107	2	74	107	2	74	107	2	74	107	2	74	107	2
Union.....	79	69	2	79	69	2	79	69	2	79	69	2	79	69	2	79	69	2	79	69	2	79	69	2	79	69	2
Washington.....	105	95	2	105	93	2	105	93	2	105	93	2	105	93	2	105	93	2	105	93	2	105	93	2	105	93	2
Richman.....	189	150	7	187	178	7	187	178	7	189	177	7	189	176	7	189	176	7	186	177	7	185	179	7	185	179	7
Olay.....	76	71	1	76	71	1	76	71	1	76	71	1	76	71	1	76	71	1	76	71	1	76	71	1	76	71	1
Benton.....	64	59	2	64	59	2	64	59	2	64	59	2	64	59	2	64	59	2	64	59	2	64	59	2	64	59	2
Oorydon.....	282	248	13	282	248	14	282	248	14	282	248	13	282	248	13	282	248	13	281	248	13	282	248	13	282	247	13
South Fork.....	85	108	3	85	108	3	85	108	3	84	108	3	84	108	3	84	108	3	84	108	3	84	108	3	84	108	3
Walnut.....	249	238	7	249	236	8	249	236	8	249	236	8	249	236	8	249	236	8	249	236	8	249	236	8	249	236	8
Jackson.....	104	118	6	104	116	6	104	116	6	104	116	6	104	116	6	104	116	6	104	116	6	104	116	6	104	116	6
Warron.....	224	150	22	224	148	23	224	147	23	224	148	24	223	148	24	223	148	24	223	148	24	223	148	24	223	148	24
Jefferson.....	73	72	9	73	71	9	73	71	9	73	71	9	73	71	9	73	71	9	73	71	9	73	71	9	73	71	9
Lineville.....	141	105	2	142	105	2	142	104	2	142	104	2	142	104	2	142	104	2	141	104	2	141	104	2	141	104	2

WINNEBAGO COUNTY.

VOTING PRECINCTS.	* SECRETARY OF STATE.		AUDITOR OF STATE.		TREASURER OF STATE.		ATTORNEY-GENERAL.			JUDGE SUPREME COURT.			CLERK SUPREME COURT.			REPORTER SUPREME COURT.			RAILROAD COMMISSIONER.			RAILROAD COMMISSIONER.					
	Dobson.	Forster.	Smith.	Merriman.	Gillette.	Brinball.	Herriott.	Anderson.	Reed.	Kemley.	Parsons.	Holmes.	Deemer.	Spurrier.	Johns.	Jones.	Perkins.	Bowers.	Salinger.	Ferrin.	Radcliffe.	Mowry.	Hanson.	Dibel.	Palmer.	Willis.	Johnson.
Mt. Valley	130	30	1	124	31	1	118	44	1	127	30	1	125	30	2	126	31	1	125	31	1	120	39	1	123	33	2
Center	315	61	4	284	59	4	284	94	4	312	62	4	314	58	4	308	59	4	310	58	4	292	84	4	307	60	4
Norway	106	6	1	103	6	1	103	6	1	106	6	1	106	6	1	106	6	1	106	6	1	104	9	2	105	6	3
Logan	50	14	5	52	13	5	45	19	5	52	13	5	48	14	5	48	14	5	50	13	5	46	19	4	49	14	5
Newton	74	11	5	72	14	5	72	14	5	73	11	5	72	14	5	73	11	5	72	14	5	71	14	1	72	14	5
Leland	31	15	1	31	15	1	31	15	1	30	15	1	30	15	1	30	15	1	30	15	1	29	15	1	29	15	1
Forest City	255	126	8	254	125	8	243	126	8	254	124	8	253	125	8	250	127	9	249	126	10	244	136	9	246	129	10
Linden	50	9	9	49	9	9	48	9	9	49	8	9	49	9	9	50	8	9	50	8	9	49	8	49	8	9	
King	117	45	1	117	45	1	117	47	1	115	46	1	116	45	1	118	47	1	118	44	1	116	49	1	115	44	1
Eden	42	21	4	42	21	4	44	21	4	40	20	4	40	19	4	42	18	4	39	20	4	37	23	4	40	19	4
Lincoln	47	7	7	47	7	7	44	10	7	47	7	7	47	7	7	47	7	7	47	7	7	44	10	7	45	9	2
Bufo	185	26	2	184	30	2	182	29	2	185	29	2	184	28	2	185	29	2	182	29	2	179	32	2	182	30	2
Grant	38	8	1	38	8	1	38	8	1	38	8	1	38	8	1	38	8	1	38	8	1	38	8	1	38	8	1
Total	1440	383	18	1422	361	21	1358	469	18	1428	379	20	1428	376	22	1419	380	21	1416	376	21	1372	446	21	1400	390	24

Daniels, People's, 30; Swanzholm, Socialistic labor, 6.

WINNESHEIK COUNTY.

Bloomfield	121	75	8	120	74	8	119	74	8	118	74	8	119	74	8	119	74	8	119	74	8	119	74	8	119	74	8
Military	151	190	...	151	190	...	151	190	...	151	190	...	151	190	...	151	190	...	151	190	...	151	190	...	151	190	...
Washington	8	99	1	8	99	1	8	99	1	8	99	1	8	99	1	8	99	1	8	99	1	8	99	1	8	99	1
First precinct	34	128	...	34	127	...	34	127	...	34	127	...	34	127	...	34	127	...	34	127	...	34	127	...	34	127	...
Second precinct	34	90	...	34	90	...	34	90	...	34	90	...	34	90	...	34	90	...	34	90	...	34	90	...	34	90	...
Jackson	141	53	4	140	52	4	141	53	4	140	52	4	141	52	4	140	52	4	140	52	4	139	51	4	139	53	4
Frankville	182	18	...	177	18	...	177	18	...	180	18	...	179	18	...	180	16	...	179	18	...	180	16	...	179	18	...
Springfield	168	94	2	167	94	2	167	95	2	167	95	2	167	95	2	167	95	2	167	95	2	167	95	2	167	95	2
Calmar	41	85	1	40	83	1	40	84	1	44	84	1	39	81	1	39	85	1	39	85	1	40	84	1	39	84	1
First precinct	168	94	2	167	94	2	167	95	2	167	95	2	167	95	2	167	95	2	167	95	2	167	95	2	167	95	2
Second precinct	41	85	1	40	83	1	40	84	1	44	84	1	39	81	1	39	85	1	39	85	1	40	84	1	39	84	1

Summer.....	36	70	36	69	36	66	36	69	37	68	37	68	36	69
Glenwood.....	142	20	142	19	142	19	142	19	142	19	142	19	142	19
Decorah.....	250	68	248	69	248	69	248	69	250	67	250	67	248	67
City of Decorah--														
First ward.....	110	79	111	77	110	77	110	77	111	76	111	76	110	77
Second ward.....	76	33	76	33	76	33	76	33	76	33	76	33	76	33
Third ward.....	91	39	90	39	90	39	90	39	91	39	91	39	90	39
Fourth ward.....	2	46	2	46	2	46	2	46	2	46	2	46	2	46
Madison.....	144	17	144	17	144	17	144	17	145	17	145	17	143	17
Lincoln.....	146	34	145	24	145	24	145	24	145	24	145	24	143	24
Pleasant.....	137	40	137	40	137	40	137	40	137	40	137	40	137	40
Chance.....	1	63	1	63	1	63	1	63	1	62	1	62	1	64
Cape.....	46	19	46	115	46	116	46	116	46	116	46	116	46	116
Brighton.....	79	23	79	22	79	22	79	22	79	22	79	22	79	22
Oreston.....	148	5	148	4	148	4	148	4	148	4	148	4	148	4
Holland.....	145	15	144	30	144	30	144	30	145	30	145	30	145	30
Resper.....	93	57	91	57	91	57	91	57	91	57	91	57	91	57
Burr oak.....	91	34	91	35	90	35	90	35	91	35	90	35	90	35
Fremont.....														
Total.....	2941	1598	5129	1584	5229	1600	5229	1587	5129	1586	5229	1586	5229	1646

*Daniels, People's, S; Swanhelm, Socialist labor, 2.

WOODBURY COUNTY.

Arlington.....	111	88	6	108	89	5	109	67	6	110	57	5	108	89
Banner.....	32	33	39	2	32	38	2	32	38	2	32	38	2	32
Concord.....	22	19	2	22	19	2	22	19	2	22	19	2	22	19
Floyd.....	35	35	2	34	36	2	34	35	2	34	35	2	34	35
Grange.....	36	37	2	36	37	2	36	37	2	36	37	2	36	37
Grant.....	68	40	12	69	39	13	68	39	11	67	39	11	66	39
Kedron.....	122	114	10	119	119	10	119	119	10	119	119	10	119	115
Lakeport.....	73	44	16	73	44	16	73	44	16	73	44	16	73	44
Liberty.....	71	121	5	73	121	5	73	121	5	73	121	5	73	121
Lisbon.....	120	143	6	121	142	6	119	142	6	119	142	6	119	142
Little Sioux.....	140	78	3	139	74	3	139	74	3	140	74	3	139	74
Miller.....	64	74	6	66	74	6	64	74	6	63	74	6	64	74
Morgan.....	42	79	4	41	78	4	41	78	4	41	78	4	41	78
Morville.....	48	26	4	48	25	4	48	25	4	48	25	4	48	25
Oto.....	118	89	6	117	86	6	116	88	6	116	88	6	116	89
Rock.....	133	73	43	133	68	14	130	70	13	130	70	13	130	70
Rutland.....	92	55	3	89	57	3	92	54	3	92	54	3	92	54
Sloa.....	120	47	9	118	48	9	118	47	9	118	47	9	118	47
Union.....	118	67	12	119	67	11	119	67	11	119	67	11	119	67

WOODBURY COUNTY—CONTINUED.

VOTING PRECINCTS.	*SECRETARY OF STATE.		AUDITOR OF STATE.		TREASURER OF STATE.		ATTORNEY-GENERAL.		JUDGE SUPREME COURT.			CLERK SUPREME COURT.		REPORTER SUPREME COURT.		RAILROAD COMMISSIONER.		RAILROAD COMMISSIONER.											
	Dobson.	Porter.	Smith.	Merrill.	Gillette.	Brinham.	Anderson.	Reed.	Remley.	Parsons.	Holmes.	Deemer.	Spurrier.	Johns.	Jones.	Perkins.	Howers.	Sallenger.	Kerren.	Ridell.	Mowry.	Hanson.	Dibel.	Palmer.	Wills.	Johnson.			
West Fork.....	55	60	2	55	60	2	55	60	2	55	60	2	55	60	2	55	60	2	55	60	2	55	60	2	55	60	2	55	60
Willow.....	81	88	3	81	88	3	81	88	3	81	88	3	81	88	3	81	88	3	81	88	3	81	88	3	81	88	3	81	88
Wolf Creek.....	59	41	7	58	41	7	58	41	7	58	41	7	58	41	7	58	41	7	58	41	7	58	41	7	58	41	7	58	41
Woodbury.....	90	41	3	89	41	3	88	43	3	89	41	3	88	41	4	89	42	3	89	41	3	88	41	4	89	41	3	88	41
Sioux City.....																													
First ward—	256	231	5	256	230	5	256	236	4	255	230	4	256	230	3	258	230	3	257	228	4	256	230	4	253	237	4	253	237
Second precinct.....	94	56	2	95	55	2	93	51	2	96	51	2	95	54	2	95	54	2	94	54	2	93	53	2	92	56	2	92	56
Third ward—	364	148	3	364	146	3	363	147	3	358	146	3	363	148	3	363	146	3	363	146	3	363	146	3	363	146	3	363	146
First precinct.....	480	214	3	478	215	3	441	253	3	471	223	3	476	219	3	480	216	3	478	210	4	461	231	3	448	248	5	448	248
Second precinct.....	144	118	2	148	115	2	144	118	2	147	114	2	148	115	2	147	114	2	147	113	2	144	115	2	141	130	2	141	130
Fourth ward—	416	263	8	417	262	8	410	259	8	414	266	7	421	255	6	419	260	6	417	257	6	411	259	6	418	265	6	418	265
First ward—	86	94	3	88	92	3	83	98	3	86	94	3	86	93	3	85	94	3	88	91	3	87	92	3	87	103	3	87	103
Second precinct.....	181	183	1	182	184	1	174	190	1	180	186	1	181	182	1	180	183	1	177	184	1	174	187	1	175	183	1	175	183
Sixth ward—	273	252	2	271	251	2	272	246	2	272	253	2	273	252	2	270	249	2	266	245	2	266	245	2	266	245	2	266	245
First precinct.....	37	40	2	36	40	2	37	41	2	37	41	2	36	41	2	37	40	2	37	40	2	37	40	2	37	41	2	37	41
Second precinct.....	37	40	2	36	40	2	37	41	2	37	41	2	36	41	2	37	40	2	37	40	2	37	40	2	37	41	2	37	41
Seventh ward—	37	26	1	37	26	1	36	27	1	36	27	1	37	26	1	37	26	1	37	26	1	37	26	1	37	26	1	37	26
First precinct.....	124	46	12	122	47	12	124	45	12	122	46	12	123	46	12	123	46	12	121	46	12	121	46	12	121	46	12	121	46
Second precinct.....	127	47	3	127	47	3	126	47	3	126	47	3	127	47	3	126	47	3	126	47	3	126	47	3	127	47	3	127	47
Eighth ward—	4420	3214	173	4409	3197	173	4355	5265	172	4394	3213	170	4408	3196	171	4400	3190	171	4398	3176	172	4357	5236	170	4387	3258	174	4387	3258
Total.....	4420	3214	173	4409	3197	173	4355	5265	172	4394	3213	170	4408	3196	171	4400	3190	171	4398	3176	172	4357	5236	170	4387	3258	174	4387	3258

Daniels, People's, 156; Swanholm, Socialist labor, 13.

WORTH COUNTY.

Union	55	64	54	64	54	64	54	63	54	63	54	63	54	63	55	63
Barton	60	6	60	6	60	6	60	6	60	6	60	6	60	6	60	6
Dear Creek	67	3	67	3	67	3	67	3	67	3	67	3	67	3	67	3
Lincoln	97	105	2	97	105	2	97	105	2	97	105	2	97	105	2	98
Kenesh	152	31	4	152	30	5	152	30	5	152	30	5	152	31	4	153
Northwood	54	21	1	56	20	55	20	55	20	55	20	55	20	55	20	56
Northwood, Ind.	107	47	2	192	47	2	190	48	2	191	47	2	193	45	2	192
Daeville	101	17	1	101	19	1	101	17	1	101	17	1	101	17	1	101
Brookfield	117	3	117	3	117	3	115	4	115	4	115	4	114	4	113	5
Hardland	106	6	106	6	106	6	106	6	106	6	105	6	104	6	105	6
Fertile	142	93	1	130	89	2	131	82	1	130	80	1	130	80	2	130
Bristol	118	8	118	8	118	8	120	8	119	8	119	8	118	8	117	8
Silver Lake	119	2	119	2	118	2	118	2	118	2	118	2	118	2	117	2
Total	1385	348	14	1369	344	14	1367	342	14	1365	343	14	1364	340	14	1363
																349
																349
																349

Daniels, People's, S; Swanhoin, Socialist Labor, 2.

WRIGHT COUNTY.

Boone	83	15	1	83	15	1	83	15	1	83	15	1	83	15	1	83
Norway	111	4	1	112	4	1	112	4	1	112	4	1	112	4	1	111
Belmond	117	44	1	116	44	1	116	44	1	116	44	1	116	45	1	116
Pleasant	132	107	7	182	107	7	181	107	7	182	107	7	182	107	7	181
Iowa	89	53	3	90	53	3	90	53	3	90	53	3	90	53	3	90
Grant	58	43	58	43	56	43	56	43	56	43	56	43	56	43	56	43
Clarion	219	69	8	221	67	8	220	68	8	223	68	8	223	68	8	218
Lake	70	24	2	70	25	2	71	24	2	69	25	2	69	25	2	68
Liberty	132	47	10	135	46	9	135	46	9	135	46	9	135	48	9	135
Earle Grove	73	9	7	73	9	7	73	9	7	73	9	7	73	9	7	73
Earle Grove																
First ward	64	24	64	24	63	24	64	23	64	23	64	23	63	24	63	24
Second ward	86	51	86	49	87	46	87	46	87	50	87	50	87	49	87	50
Third ward	123	51	7	126	46	6	125	46	5	125	46	5	126	46	5	126
Fourth ward	129	42	3	129	43	2	133	40	2	132	41	2	132	41	2	129
Dayton	59	17	59	17	59	16	59	16	59	16	59	16	58	17	59	16
Lincoln	81	16	3	81	15	3	81	15	3	82	15	3	81	15	3	82
Blaine																
Galt precinct	70	16	1	70	16	1	70	16	1	70	16	1	70	16	1	70
Dows precinct	148	32	12	146	30	12	148	31	12	146	30	12	146	30	12	143

WRIGHT COUNTY—CONTINUED.

VOTING PRECINCTS.	*SECRETARY OF STATE.			AUDITOR OF STATE.			TREASURER OF STATE.			ATTORNEY-GENERAL.			JUDGE SUPREME COURT.			CLERK SUPREME COURT.			REPORTER SUPREME COURT.			RAILROAD COMMISSIONER.			RAILROAD COMMISSIONER.		
	Dobson.	Porter.	Smith.	Mertam.	Gillette.	Brinnall.	Herrlot.	Anderson.	Reed.	Remley.	Parsons.	Holmes.	Deemer.	Gpurrier.	Johns.	Jones.	Perkins.	Bowers.	Salingier.	Ferren.	Radcliffe.	Mowry.	Hanson.	Dibel.	Palmer.	Wills.	Johnson.
Vernon.....	74	18	1	73	18	1	73	18	1	78	18	1	73	17	1	73	17	1	73	18	1	73	18	1	73	18	1
Wall Lake.....	50	17	..	49	18	..	48	19	..	46	20	..	46	19	..	47	19	..	46	19	..	47	19	..	47	19	..
Woolstock.....	73	52	3	73	51	3	73	51	3	73	51	3	73	51	3	73	51	3	73	51	3	73	51	3	73	51	3
Troy.....	100	25	..	100	24	..	100	24	..	100	23	..	100	24	..	100	23	..	100	24	..	100	25	..	100	24	..
Total.....	3137	756	69	3203	741	67	2202	750	67	2198	749	67	2202	743	67	2202	745	67	2201	743	67	2191	755	66	2187	811	67

Daniels, People's; 5; Swanholm, Socialistic labor, 5.

RECAPITULATION.

SECRETARY OF STATE—	
Dobson, republican.....	236,281
Porter, democrat.....	172,999
Smith, prohibition.....	7,543
Daniels, people's.....	3,469
Swanholm, socialist labor.....	1,061
AUDITOR OF STATE—	
Merriam, republican.....	235,944
Gillette, democrat.....	171,931
Brintnall, prohibition.....	7,411
Wickes, people's.....	3,423
Bronner, socialist labor.....	1,101
TREASURER OF STATE—	
Herrlott, republican.....	234,564
Anderson, democrat.....	173,396
Reed, prohibition.....	7,408
Hutchinson, people's.....	3,444
Westphal, socialist labor.....	1,061
ATTORNEY-GENERAL—	
Remley, republican.....	235,558
Parsons, democrat.....	172,124
Holmes, prohibition.....	7,366
Lowenberg, people's.....	3,440
Kremer, socialist labor.....	1,073
JUDGE SUPREME COURT—	
Deemer, republican.....	235,365
Spurrler, democrat.....	172,005
Johns, prohibition.....	7,396
Weller, people's.....	3,408
Wellendorf, socialist labor.....	1,072
CLERK SUPREME COURT—	
Jones, republican.....	235,564
Perkins, democrat.....	171,735
Bowers, prohibition.....	7,526
Reed, people's.....	3,429
Lelonech, socialist labor.....	1,036
REPORTER SUPREME COURT—	
Salinger, republican.....	235,510
Ferren, democrat.....	171,685
Radcliffe, prohibition.....	7,411
Smith, people's.....	3,413
Schernickau, socialist labor.....	1,064
RAILROAD COMMISSIONER—	
Mowry, republican.....	234,325
Hanson, democrat.....	172,404
Dihel, prohibition.....	7,323
Ash, people's.....	3,434
Lohse, socialist labor.....	1,080
RAILROAD COMMISSIONER (to fill vacancy)—	
Palmer, republican.....	233,625
Wills, democrat.....	173,906
Johnson, prohibition.....	7,396
Hostrup, socialist labor.....	1,097

VOTE FOR SECRETARY OF STATE BY COUNTIES AT
THE GENERAL ELECTION, NOVEMBER 8, 1898.*

COUNTIES.	Dobson, Rep.	Porter, Dem.	Smith, Pro.	Dantels, P.	Swanholm, Soc. labor.
Adair.....	1,891	1,461	40	35	3
Adams.....	1,627	1,390	71	30	16
Allamakee.....	2,237	1,480	19	8	2
Appanoose.....	2,577	2,414	37	66	15
Audubon.....	1,498	1,211	17	6	4
Benton.....	3,061	2,667	83	7	7
Black Hawk.....	3,313	1,631	140	42	5
Boone.....	2,900	1,813	167	24	17
Bremer.....	1,798	1,789	40	8	
Buchanan.....	3,383	1,674	190	13	1
Buena Vista.....	1,891	715	53	42	3
Butler.....	2,196	915	55	8	
Calhoun.....	1,999	931	36	11	
Carroll.....	1,818	2,039	30	17	6
Cass.....	2,632	1,581	29	92	7
Cedar.....	2,425	2,124	91	11	3
Cerro Gordo.....	2,013	809	89	10	
Cherokee.....	1,660	937	125	37	1
Chickasaw.....	1,715	1,881	40	16	
Clarke.....	1,633	1,196	43	18	2
Clay.....	1,456	539	61	33	2
Clayton.....	2,730	2,594	61	17	14
Clinton.....	3,821	4,089	52	20	133
Crawford.....	1,740	2,110	108	17	5
Dallas.....	2,819	1,588	155	96	7
Davis.....	1,543	1,861	63	91	1
Decatur.....	2,167	1,940	39	79	4
Delaware.....	2,240	1,273	56	10	4
Des Moines.....	3,303	3,271	68	22	39
Dickinson.....	962	386	57	13	5
Dubuque.....	3,852	5,681	61	13	61
Emmet.....	1,103	341	43	6	
Fayette.....	3,150	2,190	106	49	8
Floyd.....	2,002	1,015	73	20	1
Franklin.....	1,780	466	22	2	2
Fremont.....	1,820	1,967	64	33	6
Greene.....	2,245	1,110	49	27	4
Grundy.....	1,501	1,009	52	6	1
Guthrie.....	2,216	1,719	72	31	1
Hamilton.....	2,311	956	29	9	4
Hancock.....	1,501	684	29	7	1
Hardin.....	2,715	965	171	11	4
Harrison.....	2,582	2,424	62	70	11
Henry.....	2,278	1,494	97	30	3
Howard.....	1,622	1,262	54	3	
Humboldt.....	1,449	517	24	6	
Ida.....	1,335	1,181	36	17	4
Iowa.....	2,014	1,749	45	36	4

VOTE FOR SECRETARY OF STATE BY COUNTIES—CONTINUED.

COUNTIES.	Dobson, Rep.	Porter, Dem.	Smith, Pro.	Daniels, P. P.	Swanholm, Soc. labor.
Jackson	2,439	2,423	80	54	
Jasper	3,361	3,124	83	30	4
Jefferson	2,047	1,302	63	15	8
Johnson	2,647	2,954	40	32	3
Jones	2,580	2,023	62	8	5
Keokuk	2,920	2,458	131	26	12
Kossuth	2,046	1,390	28	4	1
Lee	3,575	4,268	56	41	12
Linn	5,892	3,752	230	28	19
Louisa	1,659	755	67	28	
Lucas	1,855	1,080	129	22	
Lyon	1,241	951	55	9	8
Madison	2,143	1,472	60	236	1
Mahaska	3,837	3,336	200	54	18
Marion	2,511	2,599	144	54	5
Marshall	3,178	1,735	199	19	3
Mills	1,968	1,704	57	23	2
Mitchell	1,791	576	44	7	
Monona	1,606	1,374	72	128	7
Monroe	1,621	1,745	101	66	14
Montgomery	2,472	1,276	50	33	3
Muscataine	2,832	2,537	58	88	3
O'Brien	1,807	1,207	33	22	2
Osceola	840	668	25	1	
Page	2,841	1,597	187	54	15
Palo Alto	1,471	1,271	42	19	
Plymouth	2,131	1,804	55	39	9
Pocahontas	1,490	1,085	50	15	3
Polk	7,652	3,588	304	94	41
Pottawattamie	5,099	4,083	92	99	33
Poweshiek	2,586	1,774	73	29	10
Ringgold	1,991	1,132	73	38	1
Sac	1,778	841	95	11	2
Scott	5,105	3,662	46	19	289
Shelby	1,812	1,809	26	37	4
Sioux	2,118	1,264	36	11	9
Story	2,833	893	89	13	11
Tama	2,743	2,480	117	4	7
Taylor	2,374	1,786	71	39	8
Union	1,878	1,717	130	92	5
Van Buren	2,297	1,789	57	10	4
Wapello	3,373	3,384	71	134	23
Warren	2,485	1,678	111	58	4
Washington	2,318	1,879	115	22	
Wayne	2,027	1,779	82	55	5
Webster	2,924	1,730	116	68	5
Winneshago	1,440	833	18	30	6
Winneshiek	2,941	1,593	54	12	2
Woodbury	4,420	3,214	173	156	13
Worth	1,385	346	14	3	2
Wright	2,197	756	69	5	5
Total	230,524	173,000	7,559	3,472	1,081

* The above table is the official canvass of votes made by the state canvassing board. The vote given in the preceding pages is semi-official, reported to the secretary of state.

COMPARATIVE VOTE FOR MEMBERS OF CONGRESS—
1896-1898.

FIRST CONGRESSIONAL DISTRICT.

COUNTIES.	1896.			1898.		
	Samuel M. Clark, Rep.	Sabut M. Cassey, Dem.	Alva H. Hewitt, Pro.	Thomas Hedge, Rep.	D. J. O'Connell, Dem.	J. W. Glasgow, Pro.
Des Moines.....	4,514	3,840	27	3,634	3,032	50
Henry.....	2,757	2,089	47	2,200	1,497	25
Jefferson.....	2,455	1,784	46	2,042	1,307	56
Lee.....	4,830	5,237	30	3,610	4,261	31
Louisa.....	2,036	1,319	33	1,640	787	66
Van Buren.....	2,477	2,080	34	2,298	1,807	44
Washington.....	2,865	2,300	66	2,332	1,877	116
Total.....	21,944	18,649	285	17,817	14,568	456
Plurality.....	3,295			3,249		
Majority.....	3,010			2,793		

SECOND CONGRESSIONAL DISTRICT.

COUNTIES.	1896.				1898.				
	George M. Curtis, Rep.	Alfred Hurst, Dem.	Charles A. Lloyd, P. P.	N. J. Kremer, Soc. labor.	Joe R. Lane, Rep.	John J. Ney, Dem.	Ell Elliott, Pro.	Allen M. Ricker, P. P.	J. B. Weisenbach, Soc. labor.
Clinton.....	5,482	4,706	53	62	3,746	4,085	41	45	103
Iowa.....	12,377	1,952	68	22	2,003	1,773	30	30	5
Jackson.....	2,608	3,040	200		2,409	3,376	25	29	
Johnson.....	2,915	2,183	25	5	2,665	2,964	24	29	7
Muscataine.....	3,673	2,705	203	6	2,782	2,595	96	45	6
Scott.....	6,147	4,316	80	155	5,184	3,715	39	15	275
Total.....	23,202	19,882	639	230	18,790	17,508	260	193	396
Plurality.....	3,320				1,282				
Majority.....	2,451				433				

THIRD CONGRESSIONAL DISTRICT.

COUNTIES.	1896.		1898.		
	David B. Henderson, Rep.	George Staehle, Dem.	David B. Henderson, Rep.	John N. Howell, Dem.	Ephraim J. Dean, Ind.
Black Hawk.....	4,661	2,168	3,341	1,674	7
Bremer.....	2,082	1,757	1,777	1,824	6
Buchanan.....	2,897	2,250	2,384	1,712	4
Butler.....	2,675	1,361	2,183	955	9
Delaware.....	2,797	1,760	2,254	1,279	4
Dubuque.....	5,496	6,456	3,666	5,672	19
Franklin.....	2,453	856	1,771	477	2
Hardin.....	2,581	1,506	2,735	977	23
Wright.....	3,002	1,117	2,102	923	4
Total.....	29,654	19,231	22,512	15,493	78
Plurality.....			7,019		
Majority.....	10,423		6,941		

FOURTH CONGRESSIONAL DISTRICT.

COUNTIES.	1896.			1898.			
	Thomas Updegraf, Rep.	F. D. Bayless, Fusion.	Charles C. Patten, Pro.	Gilbert N. Haugen, Rep.	T. T. Blaise, Dem.	P. Wooding, Pro.	Thomas Tracey, P. P.
Allamakee.....	2,507	1,924	10	2,292	1,414	13	7
Cerro Gordo.....	3,046	1,414	54	1,892	904	71	9
Chickasaw.....	1,970	2,083	8	1,712	1,885	31	11
Clayton.....	3,301	2,974	28	2,748	2,571	53	18
Fayette.....	3,548	2,804	51	3,115	2,215	97	37
Floyd.....	2,742	1,457	42	1,990	1,038	55	13
Howard.....	1,941	1,502	25	1,605	1,264	43	4
Mitchell.....	2,502	1,009	17	1,806	556	37	6
Winneshiek.....	3,433	2,042	23	2,874	1,552	55	10
Worth.....	1,699	582	5	1,434	360	8	2
Total.....	26,659	17,791	269	21,468	13,849	462	117
Plurality.....	8,868			7,619			
Majority.....	8,599			7,040			

FIFTH CONGRESSIONAL DISTRICT.

COUNTIES.	1896.			1898.				
	Robert G. Cousins, Rep.	John R. Caldwell, Fusion.	Laurie Tatum, Pro.	Robert G. Cousins, Rep.	Capt. L. J. Kowell, Dem.	J. G. Van Ness, Pro.	J. W. Whitmer, P. P.	L. G. Wood, Pop.
Benton.....	3,556	2,642	38	3,046	2,650	61	6	3
Cedar.....	2,716	2,158	53	2,388	2,170	71	11	4
Grundy.....	1,879	1,214	16	1,447	1,054	59	1	2
Jones.....	3,053	2,167	16	2,596	2,044	60	7	1
Linn.....	7,329	5,304	98	5,931	3,767	196	30	26
Marshall.....	4,553	2,642	107	3,214	1,772	193	17	4
Tama.....	3,040	2,638	38	2,745	2,473	100	4	3
Total.....	26,133	18,765	364	21,335	15,970	719	76	42
Plurality.....	7,368	5,365
Majority.....	7,004	4,528

SIXTH CONGRESSIONAL DISTRICT.

COUNTIES.	1896.			1898.			
	John F. Lacey, Rep.	F. E. White, Fu- sion.	Abner Branson, Pro.	John F. Lacey, Rep.	James B. Weaver, Dem.	R. L. Turner, Pro.	L. M. Morris, P. P.
Davis.....	1,655	2,389	7	1,534	1,966	37	52
Jasper.....	3,694	3,315	3,310	3,233	51	20
Keokuk.....	2,211	2,829	57	2,912	3,543	100	15
Mahaska.....	4,246	4,026	88	3,915	3,428	143	58
Monroe.....	1,843	2,102	41	1,595	1,848	50	27
Poweshiek.....	3,967	3,046	28	3,590	1,817	53	9
Wapello.....	4,352	4,062	28	3,682	3,432	54	113
Total.....	21,970	20,769	263	19,738	18,287	518	294
Plurality.....	1,201	1,471
Majority.....	933	659

SEVENTH CONGRESSIONAL DISTRICT.

COUNTIES.	1898.		1898.			
	John A. T. Hull, Rep.	Frank W. Evans, Fusion.	John A. T. Hull, Rep.	Charles O. Holly, Dem.	Thomas G. Orwig, Pro.	Charles M. James, P. P.
Dallas.....	3,330	2,428	2,787	1,624	157	92
Madison.....	2,273	2,290	2,063	1,523	59	228
Marion.....	2,711	2,783	2,493	2,603	135	47
Polk.....	10,883	7,450	7,420	3,826	345	81
Story.....	2,579	1,866	2,676	987	89	2
Warren.....	2,702	2,335	2,468	1,698	104	45
Total.....	25,578	19,352	18,913	12,261	892	501
Plurality.....			7,652			
Majority.....	6,226		6,259			

EIGHTH CONGRESSIONAL DISTRICT.

COUNTIES.	1896.		1898.			
	Wm. P. Hepburn, Rep.	W. H. Robb, Fusion.	Wm. P. Hepburn, Rep.	George L. Finn, Dem.	C. L. Parsons, Pro.	D. C. Cowles, P. P.
Adams.....	1,736	1,718	1,597	1,445	56	14
Appanoose.....	3,044	2,931	2,713	2,247	37	73
Clarke.....	1,651	1,524	1,621	1,222	35	16
Decatur.....	2,283	2,267	2,153	1,945	33	22
Fremont.....	1,956	2,843	1,823	1,973	58	25
Lucas.....	1,830	1,621	1,621	1,112	115	11
Page.....	3,219	2,415	2,728	1,796	162	41
Ringgold.....	2,214	1,653	1,934	1,210	68	23
Taylor.....	2,480	2,296	2,190	2,012	66	29
Union.....	2,106	2,128	1,920	1,742	121	62
Wayne.....	2,206	2,460	2,029	1,709	66	39
Total.....	24,783	23,956	22,327	18,503	817	402
Plurality.....			3,824			
Majority.....	827		2,606			

NINTH CONGRESSIONAL DISTRICT.

COUNTIES.	1896.			1898.			
	A. L. Hager, Rep.	L. T. Ganung, Fusion.	T. D. Thomas, Pro.	Smith McPherson, Rep.	J. A. Lyons, Dem.	Stephen M. Blackman, Pro.	Luke McDowell, P. P.
Adair.....	2,077	2,002	1,906	1,465	30	24
Audubon.....	1,705	1,426	7	1,505	1,213	9	5
Cass.....	2,934	2,272	9	2,621	1,610	27	61
Clatsop.....	2,532	2,235	37	2,129	1,811	61	16
Harrison.....	2,859	3,207	27	2,577	2,402	63	53
Mills.....	2,109	2,008	15	1,962	1,723	44	12
Montgomery.....	2,927	1,643	21	2,409	1,257	50	24
Pottawattamie.....	5,786	5,542	16	5,044	4,097	70	62
Shelby.....	1,996	2,187	5	1,823	1,806	19	23
Total.....	24,904	22,522	137	21,976	17,484	378	236
Plurality.....	2,382	4,492
Majority.....	2,245	3,818

TENTH CONGRESSIONAL DISTRICT.

COUNTIES.	1896.			1898.			
	J. P. Dolliver, Rep.	John B. Komans, Fusion.	M. W. Atwood, Pro.	J. P. Dolliver, Rep.	Edwin Anderson, Dem.	P. J. Shaw, Pro.	A. Norellus, P. P.
Boone.....	2,731	2,814	63	2,756	1,961	129	14
Calhoun.....	2,674	1,301	10	1,894	1,046	23	6
Carroll.....	2,057	2,435	12	1,772	2,072	20	13
Crawford.....	2,014	2,578	26	1,707	2,134	86	15
Emmet.....	1,426	557	49	1,090	378	33	6
Greene.....	2,604	1,624	13	2,211	1,150	33	12
Hamilton.....	3,066	1,319	14	2,017	1,242	24	3
Hancock.....	1,976	1,613	11	1,470	707	22	10
Humboldt.....	1,986	806	16	1,380	576	19	5
Kossuth.....	2,940	1,873	16	1,976	1,450	22	5
Palo Alto.....	1,587	1,667	29	1,345	1,455	26	5
Pocahontas.....	1,853	1,393	23	1,419	1,153	61	2
Webster.....	3,695	2,572	55	2,852	1,855	96	36
Winnebago.....	1,912	715	13	1,291	566	15	14
Total.....	33,523	22,555	348	25,180	17,777	612	155
Plurality.....	10,968	7,403
Majority.....	10,620	6,635

ELEVENTH CONGRESSIONAL DISTRICT.

COUNTIES.	1896.			1898.			
	George D. Perkins, Rep.	A. Van Wagenen, Fusion.	C. F. Farrand, Pro.	Lot Thomas, Rep.	Arthur S. Garret- son, Dem.	J. M. Hoffman, Pro.	J. O. McElroy, P. P.
Buena Vista.....	2,335	1,203	22	1,681	783	32	21
Cherokee.....	2,323	1,504	43	1,874	1,013	103	38
Clay.....	1,879	939	18	1,452	540	78	19
Dickinson.....	1,117	535	12	971	325	46	10
Ida.....	1,472	1,431	13	1,332	1,174	33	17
Lyon.....	1,558	1,474	18	1,248	953	48	9
Monona.....	1,523	2,557	38	1,577	1,376	58	104
O'Brien.....	2,402	1,571	23	1,773	1,223	31	16
Osceola.....	1,087	775	12	827	670	24	1
Plymouth.....	2,534	2,465	33	2,060	1,888	43	24
Sac.....	2,495	1,371	34	1,761	866	79	7
Sioux.....	2,504	1,950	33	2,060	1,311	30	6
Woodbury.....	6,075	4,998	98	3,849	3,995	109	93
Total.....	23,601	22,773	400	22,400	16,117	723	353
Plurality.....	6,828			6,283			
Majority.....	6,428			5,207			

VOTE FOR JUDGES OF THE DISTRICT COURT, 1898.

FIRST JUDICIAL DISTRICT.

COUNTIES.	A. J. McCrary, Rep.	Henry Bank, Jr., Dem.
Lee.....	3,609	4,373

SECOND JUDICIAL DISTRICT.

COUNTIES.	Frank W. Elche- berger, Rep.	T. M. Fee, Rep.	M. A. Roberts, Rep.	Robert Sloan, Rep.	C. C. Leech, Dem.	W. H. C. Jaques, Dem.	T. M. Stuart, Dem.	Henry C. Taylor, Dem.
Appanoose.....	2,783	2,842	2,774	2,786	2,120	2,194	2,173	2,143
Davis.....	1,754	1,497	1,561	1,523	1,859	1,842	1,865	1,948
Jefferson.....	2,018	2,041	2,045	2,046	1,300	1,350	1,291	1,395
Lucas.....	1,606	1,668	1,499	1,637	1,044	1,093	1,417	1,069
Monroe.....	1,627	1,648	1,639	1,634	1,731	1,756	1,759	1,739
Van Buren.....	2,269	2,300	2,290	2,286	1,799	1,862	1,803	1,799
Wapello.....	3,811	3,770	4,033	3,907	3,237	3,703	3,315	3,279
Total.....	15,868	15,706	15,631	15,791	13,090	13,780	13,627	13,272

THIRD JUDICIAL DISTRICT.

COUNTIES.	W. H. Tedford, Rep.	H. M. Towner, Rep.	J. W. Freeland, Dem.	Burg Brown, Dem.
Adams.....	1,602	1,647	1,385	1,519
Clarke.....	1,654	1,663	1,189	1,177
Decatur.....	2,195	2,212	1,940	1,910
Ringgold.....	1,957	1,983	1,173	1,140
Taylor.....	2,429	2,400	1,764	1,772
Union.....	2,014	2,011	1,665	1,680
Wayne.....	2,129	2,071	1,735	1,690
Total.....	13,980	13,987	10,851	10,868

FOURTH JUDICIAL DISTRICT.

COUNTIES.	Geo. W. Wakefield, Rep.	Frank R. Gaynor, Dem.	John F. Olliver, Rep.	Wm. Hutchinson, Rep.
Cherokee.....	1,735	1,771	1,712	1,731
Harrison.....	2,794	2,792	2,773	2,778
Lyon.....	1,374	1,368	1,365	1,372
Monona.....	1,538	1,844	1,768	1,824
O'Brien.....	1,861	1,856	1,841	1,850
Osceola.....	946	943	943	943
Plymouth.....	2,283	2,307	2,271	2,274
St. Louis.....	2,263	2,261	2,246	2,241
Woodbury.....	4,454	4,367	4,317	4,306
Total.....	19,548	19,529	19,256	19,319

FIFTH JUDICIAL DISTRICT.

COUNTIES.	A. W. Wilkinson, Rep.	Jas. D. Gamble, Rep.	J. H. Applegate, Rep.	Henry B. Holman, Dem.
Adair.....	1,907	1,938	1,943	1,458
Dallas.....	2,867	2,583	2,883	1,523
Guthrie.....	2,220	2,245	2,191	1,750
Madison.....	2,225	2,209	2,192	1,404
Marion.....	2,557	2,618	2,606	2,593
Warren.....	2,543	2,529	2,531	1,675
Total.....	14,379	14,420	14,445	10,462

SIXTH JUDICIAL DISTRICT.

COUNTIES.	A. R. Dewey, Rep.	John T. Scott, Rep.	W. G. Clements, Rep.	D. W. Hamilton, Dem.	John O. Williams, Dem.	A. M. Harral, Dem.
Jasper.....	2,127	2,269	2,370	2,136	2,125	2,406
Keokuk.....	2,666	2,629	2,770	2,643	2,469	2,469
Mahaska.....	2,469	2,508	2,714	2,577	2,340	2,419
Poweshiek.....	2,476	2,649	2,526	1,825	1,773	1,815
Washington.....	2,122	2,304	2,456	2,075	1,850	1,775
Total.....	13,854	14,450	14,836	13,666	13,057	12,884

IOWA OFFICIAL REGISTER.

SEVENTH JUDICIAL DISTRICT.

COUNTIES.	W. F. Braanan, Dem.	P. B. Wolfe, Dem.	A. J. House, Dem.	J. W. Bollinger, Rep.
Clinton.....	2,204	2,140	2,091	2,080
Jackson.....	465	472	530	452
Muscatine.....	800	732	652	706
Scott.....	1,801	1,284	1,277	1,390
Total.....	4,770	4,628	4,550	4,628

EIGHTH JUDICIAL DISTRICT.

COUNTIES.	M. J. Wade, Dem.
Iowa.....	2,051
Johnson.....	3,322
Total.....	5,373

NINTH JUDICIAL DISTRICT.

COUNTIES.	W. T. Conrad, Rep.	C. P. Holmes, Rep.	Charles A. Bishop Rep.	S. F. Prouty, Rep.	James Nugent, Dem.
Polk.....	7,836	8,008	8,051	7,934	3,629

TENTH JUDICIAL DISTRICT.

COUNTIES.	Franklin C. Platt Rep.	A. B. Blair, Rep.	R. J. Williamson, Dem.	E. B. Abbott, Dem.
Black Hawk.....	2,374	2,358	1,564	1,564
Buchanan.....	2,397	2,358	1,584	1,640
Delaware.....	2,322	2,241	1,273	1,376
Grundy.....	1,452	1,463	1,055	1,018
Total.....	9,445	9,485	5,576	5,498

ELEVENTH JUDICIAL DISTRICT.

COUNTIES.	S. M. Weaver, Rep.	B. P. Birdsall, Rep.	J. K. Whitaker, Rep.	N. B. Hyatt, Dem.
Boone.....	2,850	2,953	2,896	1,954
Franklin.....	1,771	1,779	1,778	482
Hamilton.....	2,123	2,225	2,143	1,258
Hardin.....	2,270	2,251	2,216	957
Story.....	2,816	2,991	2,824	1,947
Webster.....	2,905	2,991	2,927	1,797
Wright.....	2,205	2,291	2,215	762
Total.....	17,440	17,838	17,501	8,157

TWELFTH JUDICIAL DISTRICT.

COUNTIES.	John C. Sherwin, Rep.	O. H. Kelley, Rep.	J. E. Anderson, Dem.	F. A. Kirschman, Dem.
Bremer.....	1,795	1,787	1,788	1,787
Butler.....	2,210	2,015	907	907
Cerro Gordo.....	2,044	1,963	837	810
Floyd.....	2,035	2,022	1,009	1,016
Hancock.....	4,315	4,312	663	631
Mitchell.....	1,787	1,802	524	558
Winnebago.....	1,892	1,450	436	350
Worth.....	1,366	1,341	312	342
Total.....	16,954	16,999	6,506	6,401

SIXTEENTH JUDICIAL DISTRICT.

COUNTIES.	Z. A. Church, Rep.	S. M. Elwood, Rep.	E. C. Stevenson, Dem.	F. M. Davenport, Dem.
Calhoun.....	1,817	1,847	1,260	2,894
Carroll.....	1,817	1,801	2,011	2,055
Crawford.....	1,750	1,748	2,100	2,099
Greene.....	2,333	2,218	1,116	1,084
Ia.....	1,331	1,334	1,191	1,177
Sac.....	1,704	1,792	901	853
Total.....	10,752	10,736	8,579	8,122

SEVENTEENTH JUDICIAL DISTRICT.

COUNTIES.	G. W. Burnham, Rep.	Obed Caswell, Rep.	A. C. Daly, Dem.
Benton.....	3,059	3,042	2,894
Marshall.....	2,928	2,786	2,566
Tama.....	2,679	2,738	2,523
Total.....	8,664	8,566	7,473

EIGHTEENTH JUDICIAL DISTRICT.

COUNTIES.	Wm. G. Thomp- son, Rep.	Howard M. Rem- ley, Rep.	Wm. N. Treich- ler, Rep.	W. H. Storrs, Dem.	N. W. McIvor, Dem.	C. J. Cash, Dem.
Cedar.....	2,444	2,459	2,447	2,118	2,107	2,108
Jones.....	2,582	2,573	2,559	2,036	2,026	2,044
Linn.....	5,970	5,857	5,705	3,898	3,848	3,659
Total.....	11,006	10,888	10,711	8,052	7,981	7,811

NINETEENTH JUDICIAL DISTRICT.

COUNTIES.	Delos E. Lyon, Rep.	Nathan E. Utt, Rep.	Mathew C. Math- ews, Dem.	Fred O'Donnell, Dem.
Dubuque.....	3,534	3,359	6,045	6,179

TWENTIETH JUDICIAL DISTRICT.

COUNTIES.	A. M. Antrobus, Rep.	James D. Smyth, Dem.
Des Moines.....	2,773	4,153
Henry.....	2,074	1,740
Louisa.....	1,572	860
Total.....	6,419	6,753



PART V.

NATIONAL ELECTION, 1896.
STATISTICS, PARTY PLATFORMS,
ORGANIZATION, ETC.



NATIONAL ELECTION.

REPUBLICAN PARTY, 1896.

NATIONAL TICKET.

For President,
WILLIAM MCKINLEY,
Of Ohio.

For Vice-President,
GARRET A. HOBART,
Of New Jersey.

For Presidential Electors:

At Large.—Edwin H. Conger, of Polk county.

Edred S. James, of Clinton county.

First District.—Felix T. Hughes, of Lee county.

Second District.—John Cownie, of Iowa county.

Third District.—G. H. Richardson, of Wright county.

Fourth District.—Amos Babcock, of Chickasaw county.

Fifth District.—Welcome Mowry, of Tama county.

Sixth District.—William A. Nichol, of Monroe county.

Seventh District.—Edwin H. Addison, of Story county.

Eighth District.—Paul Maclean, of Union county.

Ninth District.—David L. Heinsheimer, of Mills county.

Tenth District.—Daniel C. Chase, of Hamilton county.

Eleventh District.—Henry J. Lenderink, of Sioux county.

National convention, St. Louis, June 16, 1896.

Temporary Chairman.—HON. CHARLES W. FAIRBANKS, of Indiana.

Permanent Chairman.—HON. JOHN M. THURSTON, of Nebraska.

PLATFORM.

The republicans of the United States, assembled by their representatives in national convention, appealing for the popular and historical justification of their claims to the matchless achievements of thirty years of republican rule, earnestly and confidently

address themselves to the awakened intelligence, experience and conscience of their countrymen in the following declaration of facts and principles:

Effects of Democratic Control.—For the first time since the civil war the American people have witnessed the calamitous consequences of full and unrestricted democratic control of the government. It has been a record of unparalleled incapacity, dishonor and disaster. In administrative management it has ruthlessly sacrificed indispensable revenue, entailed an unceasing deficit, eked out ordinary current expenses with borrowed money, piled up the public debt by \$262,000,000 in time of peace, forced an adverse balance of trade, kept a perpetual menace hanging over the redemption fund, pawned American credit to alien syndicates, and reversed all the measures and results of successful republican rule. In the broad effect of its policy it has precipitated panic, blighted industry and trade with prolonged depression, closed factories, reduced work and wages, halted enterprise and crippled American production while stimulating foreign production for the American market.

Administration of President Harrison.—Every consideration of public safety and individual interest demands that the government shall be rescued from the hands of those who have shown themselves incapable to conduct it without disaster at home and dishonor abroad, and shall be restored to the party which for thirty years administered it with unequalled success and prosperity, and in this connection we heartily indorse the wisdom, the patriotism, and the success of the administration of President Harrison.

Protection.—We renew and emphasize our allegiance to the policy of protection as the bulwark of American industrial independence and the foundation of American development and prosperity. This true American policy taxes foreign products and encourages home industry; it puts the burden of revenue on foreign goods; it secures the American market for the American producer; it upholds the American standard of wages for the American workingman; it puts the factory by the side of the farm, and makes the American farmer less dependent on foreign demand and price; it diffuses general thrift, and founds the strength of all on the strength of each. In its reasonable application it is just, fair and impartial, equally opposed to foreign control and domestic monopoly, to sectional discrimination and individual favoritism.

The Wilson Law.—We denounce the present democratic tariff as sectional, injurious to the public credit, and destructive to busi-

ness enterprise. We demand such an equitable tariff on foreign imports which come into competition with American products as will not only furnish adequate revenue for the necessary expenses of the government, but will protect American labor from degradation to the wage level of other lands.

We are not pledged to any particular schedules. The question of rates is a practical question, to be governed by the conditions of the time and of production; the ruling and uncompromising principle is the protection and development of American labor and industry. The country demands a right settlement and then it wants rest.

Reciprocity.—We believe the repeal of the reciprocity arrangements negotiated by the last republican administration was a national calamity, and we demand their renewal and extension on such terms as will equalize our trade with other nations, remove the restrictions which now obstruct the sale of American products in the ports of other countries, and secure enlarged markets for the products of our farms, forests and factories.

Protection and reciprocity are twin measures of republican policy, and go hand in hand. Democratic rule has recklessly struck down both, and both must be re-established. Protection for what we produce; free admission for the necessities of life which we do not produce; reciprocal agreements of mutual interests which gain open markets for us in return for our open market to others. Protection builds up domestic industry and trade, and secures our own market for ourselves; reciprocity builds up foreign trade and finds an outlet for our surplus.

Production of Sugar.—We condemn the present administration for not keeping faith with the sugar producers of this country. The republican party favors such protection as will lead to the production on American soil of all the sugar which the American people use, and for which they pay other countries more than \$100,000,000 annually.

Wool and Woolens.—To all our products to those of the mine and the field as well as to those of the shop and the factory—to hemp, to wool, the product of the great industry of sheep husbandry, as well as to the finished woolens of the mill - we promise the most ample protection.

Merchant Marine.—We favor restoring the early American policy of discriminating duties for the upbuilding of our merchant marine and the protection of our shipping in the foreign-carrying trade, so that American ships—the product of American labor,

employed in American shipyards, sailing under the stars and stripes, and manned, officered and owned by Americans—may regain the carrying of our foreign commerce.

National Currency and Credit.—The republican party is unreservedly for sound money. It caused the enactment of the law providing for the resumption of specie payments in 1879; since then every dollar has been as good as gold.

We are unalterably opposed to every measure calculated to debase our currency or impair the credit of our country. We are therefore opposed to the free coinage of silver except by international agreement with the leading commercial nations of the world, which we pledge ourselves to promote, and until such agreement can be obtained the existing gold standard must be preserved.

All our silver and paper currency must be maintained at parity with gold, and we favor all measures designed to maintain inviolably the obligations of the United States and all our money, whether coin or paper, at the present standard, the standard of the most enlightened nations of the earth.

Pensions.—The veterans of the Union army deserve, and should receive, fair treatment and generous recognition. Whenever practicable they should be given the preference in the matter of employment, and they are entitled to the enactment of such laws as are best calculated to secure the fulfilment of the pledges made to them in the dark days of the country's peril.

We denounce the practice in the pension bureau, so recklessly and unjustly carried on by the present administration, of reducing pensions and arbitrarily dropping names from the rolls, as deserving the severest condemnation of the American people.

Foreign Relations.—Our foreign policy should be at all times firm, vigorous, and dignified, and all our interests in the western hemisphere carefully watched and guarded.

The Hawaiian islands should be controlled by the United States, and no foreign power should be permitted to interfere with them.

The Nicaraguan canal should be built, owned and operated by the United States; and by the purchase of the Danish islands we should secure a proper and much-needed naval station in the West Indies.

Armenian Massacres.—The massacres in Armenia have aroused the deep sympathy and just indignation of the American people and we believe that the United States should exercise all the

influence it can properly exert to bring these atrocities to an end. In Turkey American residents have been exposed to the gravest dangers, and American property destroyed. There and everywhere American citizens and American property must be absolutely protected at all hazards and at any cost.

Monroe Doctrine.—We reassert the Monroe doctrine in its full extent, and we reaffirm the right of the United States to give the doctrine effect by responding to the appeals of any American state for friendly intervention in case of European encroachments. We have not interfered, and shall not interfere, with the existing possessions of any European power in this hemisphere, but those possessions must not on any pretext be extended.

We hopefully look forward to the eventual withdrawal of the European powers from this hemisphere, and to the ultimate union of all the English-speaking part of the continent by the free consent of its inhabitants.

Cuba.—From the hour of achieving their own independence, the people of the United States have regarded with sympathy the struggles of other American peoples to free themselves from European domination. We watch with deep and abiding interest the heroic battle of the Cuban patriots against cruelty and oppression, and our best hopes go out to the full success of their determined contest for liberty.

The government of Spain, having lost control of Cuba, and being unable to protect the property or lives of resident American citizens, or to comply with its treaty obligations, we believe that the government of the United States should actively use its influence and good offices to restore peace and give independence to the island.

The Navy.—The peace and security of the republic, and the maintenance of its rightful influence among the nations of the earth, demand a naval power commensurate with its position and responsibility. We, therefore, favor the continued enlargement of the navy, and a complete system of harbor and sea-coast defenses.

Foreign Immigration.—For the protection of the equality of our American citizenship and of the wages of our workingmen against the fatal competition of low-priced labor, we demand that the immigration laws be thoroughly enforced, and so extended as to exclude from entrance to the United States those who can neither read nor write.

Civil Service.—The civil service law was placed on the statute book by the republican party, which has always sustained it, and we renew our repeated declarations that it shall be thoroughly and honestly enforced and extended wherever practicable.

Free Ballot and Honest Count.—We demand that every citizen of the United States shall be allowed to cast one free and unrestricted ballot, and that such ballot shall be counted and returned as cast.

Lynchings.—We proclaim our unqualified condemnation of the uncivilized and barbarous practice well known as lynching, or killing of human beings, suspected or charged with crime, without process of law.

National Board of Arbitration.—We favor the creation of a national board of arbitration to settle and adjust differences which may arise between employers and employed engaged in inter-state commerce.

Free Homesteads.—We believe in an immediate return to the free homestead policy of the republican party, and urge the passage by congress of the satisfactory free homestead measure which has already passed the house and is now pending in the senate.

Territories.—We favor the admission of the remaining territories at the earliest practical date, having due regard to the interests of the people of the territories and of the United States. All the federal officers appointed for the territories should be elected from *bona fide* residents thereof, and the rights of self-government should be accorded as far as practicable.

Alaska.—We believe the citizens of Alaska should have representation in the congress of the United States, to the end that needful legislation may be intelligently enacted.

Temperance.—We sympathize with all wise and legitimate efforts to lessen and prevent the evils of intemperance and promote morality.

Rights of Women.—The republican party is mindful of the rights and interests of women. Protection of American industries include equal opportunities, equal pay for equal work, and protection to the home. We favor the admission of women to wider spheres of usefulness, and welcome their co-operation in rescuing the country from democratic and populist mismanagement and misrule.

Conclusion.—Such are the principles and policies of the republican party. By these principles we will abide, and these policies we will put into execution. We ask for them the considerate judgment of the American people. Confident alike in the history

of our great party and in the justice of our cause, we present our platform and our candidates in the full assurance that the election will bring victory to the republican party and prosperity to the people of the United States.

DEMOCRATIC PARTY, 1896.

NATIONAL TICKET.

For President,
WILLIAM J. BRYAN,
 Of Nebraska.

For Vice-President,
ARTHUR SEWALL,
 Of Maine.

For Presidential Electors:

At Large.—Horace Boies, of Black Hawk county.

James B. Weaver, of Jasper county

First District.—August H. Kuhlemeier of Des Moines county.

Second District.—Thomas Stapleton, of Iowa county.

Third District.—Cassius M. Greene, of Butler county.

Fourth District.—A. L. Himle, of Winneshiek county.

Fifth District.—Louis Metzger, of Marshall county.

Sixth District.—Perry Engle, of Jasper county.

Seventh District.—C. C. Loomis, of Polk county.

Eighth District.—D. C. Bradley, of Appanoose county.

Ninth District.—J. J. Shea, of Pottawattamie county.

Tenth District.—J. B. Butler, of Webster county.

Eleventh District.—F. F. Roe, of Monona county.

National convention, Chicago, July 7, 1896.

Temporary Chairman.—HON. JOHN W. DANIEL, Virginia.

Permanent Chairman.—HON. STEPHEN M. WHITE, California

PLATFORM.

We, the democrats of the United States in national convention assembled, do reaffirm our allegiance to those great essential principles of justice and liberty upon which our institutions are founded and which the democratic party has advocated from Jefferson's time to our own—freedom of speech, freedom of press,

freedom of conscience, the preservation of personal rights, the equality of all citizens before the law and the faithful observance of constitutional limitations.

State Rights.—During all these years the democratic party has resisted the tendency of selfish interest toward the centralization of governmental power and steadfastly maintained the integrity of the dual scheme of government established by the founders of this Republic of republics. Under its guidance and teachings the great principle of local self-government has found its best expression in the maintenance of the rights of the states and in its assertion of the necessity of confining the general government to the exercise of powers granted by the constitution of the United States.

Civil and Religious Liberty.—The constitution of the United States guarantees to every citizen the rights of civil and religious liberty. The democratic party has always been the exponent of political liberty and religious freedom, and it renews its obligations and reaffirms its devotion to these fundamental principles of the constitution.

The Money Question.—Recognizing that the money question is paramount to all others at this time, we invite attention to the fact that the federal constitution names silver and gold together as the money metals of the United States, and that the first coinage law passed by congress under the constitution made the silver dollar the monetary unit and admitted gold to free coinage at a ratio based upon the silver dollar unit.

We declare that the act of 1873, demonetizing silver without the knowledge or approval of the American people, has resulted in the appreciation of gold and a corresponding fall in the prices of commodities produced by the people; a heavy increase in the burden of taxation and of all debts, public and private; the enrichment of the money-lending class at home and abroad, the prostration of industry and impoverishment of the people.

We are unalterably opposed to monometallism, which has looked fast the prosperity of an industrial people in the paralysis of hard times. Gold monometallism is a British policy, and its adoption has brought other nations into financial servitude to London. It is not only un-American but anti-American, and it can be fastened on the United States only by the stifling of that spirit and love of liberty which proclaimed our political independence in 1776, and won it in the War of the Revolution.

Free Silver.—We demand the free and unlimited coinage of both silver and gold at the present legal ratio of 16 to 1, without waiting for the aid or consent of any other nation. We demand that the standard silver dollar shall be a full legal tender, equally with gold, for all debts, public and private, and we favor such legislation as will prevent for the future the demonetization of any kind of legal tender money by private contract.

We are opposed to the policy and practice of surrendering to the holders of the obligations of the United States the option reserved by law to the government of redeeming such obligations in either silver coin or gold coin.

Opposed to Bond Issues.—We are opposed to the issuing of interest-bearing bonds of the United States in time of peace, and condemn the trafficking with banking syndicates which, in exchange for bonds and at an enormous profit to themselves, supply the federal treasury with gold to maintain the policy of gold monometallism.

Against National Banks.—Congress alone has the power to coin and issue money, and President Jackson declared that this power could not be delegated to corporations or individuals. We, therefore, denounce the issuance of notes intended to circulate as money by national banks as in derogation of the constitution, and we demand that all paper which is made a legal tender for public and private debts, or which is receivable for duties to the United States, shall be issued by the government of the United States and shall be redeemable in coin.

Tariff and Income Tax.—We hold that the tariff duties should be levied for purposes of revenue, such duties to be so adjusted as to operate equally throughout the country, and not discriminate between class or section, and that taxation should be limited by the needs of the government, honestly and economically administered. We denounce as disturbing to business the republican threat to restore the McKinley law, which has twice been condemned by the people in national elections, and which, enacted under the false plea of protection to home industry, proved a prolific breeder of trusts and monopolies, enriched the few at the expense of the many, restricted trade and deprived the producers of the great American staples of access to their natural markets.

Income Tax.—Until the money question is settled we are opposed to any agitation for further changes in our tariff laws, except such as are necessary to meet the deficit in revenue caused by the adverse decision of the supreme court on the income tax. But for this decision by the supreme court there would be no

deficit in the revenue under the law passed by a democratic congress in strict pursuance of the uniform decisions of that court for nearly 100 years, that court having in that decision sustained constitutional objections to its enactment which had previously been overruled by the ablest judges who have ever sat on that bench. We declare that it is the duty of congress to use all the constitutional powers which remain after that decision, or which may come from its reversal by the court as it may hereafter be constituted, so that the burden of taxation may be equally and impartially laid, to the end that wealth may bear its due proportion of the expenses of the government.

Protection of American Labor.—We hold that the most efficient way of protecting American labor is to prevent the importation of foreign pauper labor to compete with it in the home market, and that the value of the home market to our American farmers and artisans is greatly reduced by a vicious monetary system which depresses the prices of their product below the cost of production, and thus deprives them of the means of purchasing the products of our home manufactories; and as labor creates the wealth of the country, we demand the passage of such laws as may be necessary to protect it in all its rights.

We are in favor of the arbitration of differences between employers engaged in interstate commerce and their employes, and recommend such legislation as is necessary to carry out this principle.

Corporate Wealth.—The absorption of wealth by the few, the consolidation of our leading railway systems and the formation of trusts and pools require a stricter control by the federal government of those arteries of commerce.

We demand the enlargement of the powers of the interstate commerce commission, and such restrictions and guarantees in the control of railroads as will protect the people from robbery and oppression.

Congressional Appropriations.—We denounce the profligate waste of money wrung from the people by oppressive taxation and the lavish appropriations of recent republican congresses, which have kept taxes high while the labor that pays them is unemployed, and the products of the people's toil are depressed in price till they no longer repay the cost of production.

We demand a return to that simplicity and economy which befits a democratic government, and a reduction in the number of useless offices, the salaries of which drain the substance of the people.

Federal Interference in Local Affairs.—We denounce arbitrary interference by federal authorities in local affairs as a violation of the constitution of the United States and a crime against free institutions, and we especially object to government by injunction as a new and highly dangerous form of oppression, by which federal judges in contempt of the laws of the state and rights of citizens become at once legislators, judges and executioners, and we approve the bill passed at the last session of the United States senate and now pending in the house of representatives relative to contempts in federal courts, and providing for trials by jury in certain cases of contempt.

Pacific Funding Bill.—No discrimination should be indulged by the government of the United States in favor of any of its debtors.

We approve of the refusal of the Fifty-third Congress to pass the Pacific railroad funding bill, and denounce the efforts of the present republican congress to enact similar measures.

Pension Rule Indorsed.—Recognizing the just claims of deserving Union soldiers, we heartily indorse the rule of the present commissioner of pensions, that no name shall be arbitrarily dropped from the pension roll, and the fact of enlistment and service should be deemed conclusive evidence against disease and disability before enlistment.

Admission of Territories—We favor the admission of the territories of New Mexico, Arizona and Oklahoma into the Union as states, and we favor the early admission of all the territories having the necessary population and resources to entitle them to statehood, and while they remain territories we hold that the officials appointed to administer the government of any territory, together with the District of Columbia and Alaska, should be *bona fide* residents of the territory or district in which their duties are to be performed. The democratic party believes in home rule, and that all public lands of the United States should be appropriated to the establishment of free homes for American citizens.

We recommend that the territory of Alaska be granted a delegate in congress, and that the general land and timber laws of the United States be extended to said territory.

Monroe Doctrine.—The Monroe doctrine, as originally declared and as interpreted by our succeeding presidents, is a permanent part of the foreign policy of the United States, and must at all times be maintained.

Sympathy for Cubans.—We extend our sympathy to the people of Cuba in their heroic struggle for liberty and independence.

Civil Service.—We are opposed to life tenure in the public service, except as provided in the constitution. We favor appointments based upon merits, fixed terms of office, and such an administration of the civil service laws as will afford equal opportunities to all citizens of ascertained fitness.

Third Term Condemned.—We declare it to be the unwritten law of this republic, established by custom and usage of 100 years, and sanctioned by the examples of the greatest and wisest of those who founded and have maintained our government, that no man should be eligible for a third term of the presidential office.

Improvements of Water Ways.—The federal government should care for and improve the Mississippi river and other great waterways of the republic, so as to secure for the interior states easy and cheap transportation to tide water. Whenever any waterway of the republic is of sufficient importance to demand aid of the government, such aid should be extended upon a definite plan of continuous work until a permanent improvement is secured.

Conclusion.—Confiding in the justice of our cause and the necessity of its success at the polls, we submit the foregoing declaration of principles and purposes to the considerate judgment of the American people. We invite the support of all citizens who approve them and who desire to have them made effective through legislation for the relief of the people and the restoration of the country's prosperity.

PEOPLE'S PARTY, 1896.

NATIONAL TICKET.

For President,
WILLIAM J. BRYAN,
Of Nebraska.

For Vice-President,
THOMAS E. WATSON,
of Georgia.

**For Presidential Electors:*

* Same as nominated by democratic state convention.

At Large.—Horace Boies, of Black Hawk county.

James B. Weaver, of Jasper county.

First District.—August H. Kuhlemeier, of Des Moines county.

Second District.—Thomas Stapleton, of Iowa county.

Third District.—Cassius M. Greene, of Butler county.

Fourth District.—A. L. Himle, of Winneshiek county.

Fifth District.—Louis Metzger, of Marshall county.

Sixth District.—Perry Engle, of Jasper county.

Seventh District.—C. C. Loomis, of Polk county.

Eighth District.—D. C. Bradley, of Appanoose county.

Ninth District.—J. J. Shea, of Pottawattamie county.

Tenth District.—J. B. Butler, of Webster county.

Eleventh District.—F. F. Roe, of Monona county.

National convention, St. Louis, July 22, 1896.

Temporary Chairman.—HON. MARION BUTLER, North Carolina.

Permanent Chairman.—HON. WILLIAM V. ALLEN, Nebraska.

PLATFORM.

The people's party, assembled in national convention, reaffirms its allegiance to the principles declared by the founders of the republic, and also to the fundamental principles of just government as enunciated in the platform of the party in 1892. We recognize that through the connivance of the present and preceding administrations the country has reached a crisis in its national life, as predicted in our declaration four years ago, and that prompt and patriotic action is the supreme duty of the hour. We realize that while we have political independence our financial and industrial independence is yet to be attained by restoring to our country the constitutional control and exercise of the functions necessary to a people's government, which functions have been basely surrendered by our public servants to corporate monopolies.

The influence of European money changers has been more potent in shaping legislation than the voice of the American people. Executive power and patronage have been used to corrupt our legislatures, and defeat the will of the people, and plutocracy has thereby been enthroned upon the ruins of democracy.

Declarations on Finance.—To restore the government intended by the fathers, and for the welfare and prosperity of this and future generations, we demand the establishment of an economic and financial system which shall make us masters of our own

affairs and independent of European control by the adoption of the following declaration of principles:

1. We demand a national money, safe and sound, issued by the general government only, without the intervention of banks of issue, to be a full legal tender for all debts, public and private; a just, equitable and efficient means of distribution direct to the people and through the lawful disbursements of the government.

2. We demand the free and unrestricted coinage of silver and gold at the present legal ratio of 16 to 1, without waiting for the consent of foreign nations.

3. We demand the volume of circulating medium be speedily increased to an amount sufficient to meet the demands of the business and population of this country and to restore the just level of prices of labor and production.

4. We denounce the sale of bonds and the increase of the public interest-bearing debt made by the present administration as unnecessary and without authority of law, and that no more bonds be issued except by specific act of congress.

5. We demand such legislation as will prevent the demonetization of the lawful money of the United States by private contract.

6. We demand that the government, in payment of its obligations, shall use its option as to the kind of lawful money in which they are to be paid, and we denounce the present and preceding administrations for surrendering this option to the holders of government obligations.

7. We demand a graduated income tax, to the end that aggregated wealth shall bear its just proportion of taxation, and we regard the recent decision of the supreme court relative to the income tax law as a misinterpretation of the constitution and an invasion of the rightful powers of congress over the subject of taxation.

8. We demand that postal savings banks be established by the government for the safe deposit of the savings of the people and to facilitate exchange.

Government Ownership of Railroad and Telegraph.—Transportation being a means of exchange and a public necessity, the government should own and operate the railroads in the interest of the people and on a non-partisan basis, to the end that all may be accorded the same treatment in transportation, and that the tyranny and political power now exercised by the great railroad corporations, which result in the impairment, if not the destruc-

tion, of the political rights and personal liberties of the citizen may be destroyed. Such ownership is to be accomplished gradually in a manner consistent with sound public policy.

The interest of the United States in the public highways built with public moneys and the proceeds of extensive grants of land to the Pacific railroads should never be alienated, mortgaged or sold, but guarded and protected for the general welfare as provided by the laws organizing such railroads. The foreclosure of existing liens of the United States on these roads should at once follow default in the payment thereof of the debt of the companies, and at the foreclosure sales of said roads the government shall purchase the same if it becomes necessary to protect its interests therein or if it can be purchased at a reasonable price; and the government should operate said railroads as public highways for the benefit of the people and not in the interest of the few, under suitable provisions for protection of life and property, giving to all transportation interests equal privileges and equal rates for fares and freights.

We denounce the present infamous schemes for refunding these debts, and demand that the laws now applicable thereto be executed and administered according to their true intent and spirit.

The telegraph, like the postoffice system, being a necessity for the transmission of news, should be owned and operated by the government in the interest of the people.

Reclamation of Land.—The true policy demands that national and state legislation shall be such as will ultimately enable every prudent and industrious citizen to secure a home, and therefore the land should not be monopolized for speculative purposes. All lands now held by the railroads and other corporations in excess of their actual needs, should, by lawful means, be reclaimed by the government and held for actual settlers only, and private land monopoly as well as alien ownership should be prohibited.

We condemn the frauds by which the land grants to the Pacific railroad companies have, through the connivance of the interior department, robbed multitudes of actual *bona fide* settlers of their homes and miners of their claims, and we demand legislation by congress which will enforce the exemption of mineral land from such grants after as well as before patent.

We demand that *bona fide* settlers on all public lands be granted free homes as provided in the national homestead law, and that no exception be made in the case of Indian reservations,

when opened for settlement, and that all lands not now patented come under this demand.

Direct Legislation.—We favor a system of direct legislation through the initiative and referendum, under proper constitutional safeguards.

We demand the election of president, vice-president, and United States senators by a direct vote of the people.

For Cuban Independence.—We tender to the patriotic people of Cuba our deepest sympathy in their heroic struggle for political freedom and independence, and we believe the time has come when the United States, the great*republic of the world, should recognize that Cuba is, and of right ought to be, a free and independent state.

We favor home rule in the territories and the District of Columbia, and the early admission of the territories as states.

All public salaries should be made to correspond to the price of labor and its products.

In time of great industrial depression idle labor should be employed on public works as far as practical.

The arbitrary course of the courts in assuming to imprison citizens for indirect contempt and ruling by injunction should be prevented by proper legislation.

We favor just pensions for our disabled Union soldiers.

Believing that the election franchise and untrammelled ballot are essential to a government of, for, and by the people, the people's party condemns the wholesale system of disfranchisement adopted in some of the states as unrepresentative and undemocratic, and we declare it to be the duty of the several state legislatures to take such action as will secure a full, free and fair ballot and an honest count.

While the foregoing propositions constitute the platform upon which our party stands and for the vindication of which its organization will be maintained, we recognize that the great and pressing issue of the pending campaign upon which the present presidential election will turn, is the financial question, and upon this great and specific issue between the parties we cordially invite the aid and co-operation of all organizations and citizens agreeing with us upon this vital question.

NATIONAL DEMOCRATIC PARTY, 1896.

NATIONAL TICKET.

For President,
JOHN M. PALMER,
Of Illinois.

For Vice-President,
SIMON BOLIVAR BUCKNER,
Of Kentucky.

For Presidential Electors:

At Large.—W. W. Witmer, of Polk county.

J. E. E. Markley, of Cerro Gordo county.

First District.—L. A. Palmer, of Henry county.

Second District.—J. T. Beem, of Iowa county.

Third District.—A. A. Cooper, of Dubuque county.

Fourth District.—John Cliggitt, of Cerro Gordo county.

Fifth District.—F. S. Widl, of Marshall county.

Sixth District.—T. B. Perry, of Monroe county.

Seventh District.—N. T. Guernsey, of Polk county.

Eighth District.—J. A. Bradley, of Appanoose county.

Ninth District.—L. L. Delano, of Cass county.

Tenth District.—John McCarthy, of Greene county.

Eleventh District.—R. H. Brown, of Woodbury county.

National convention, Indianapolis, Ind., September 2, 1896.

Temporary Chairman.—HON. ROSWELL P. FLOWER, of New York.

Permanent Chairman.—HON. DONELSON CAFFERY, of Louisiana.

PLATFORM.

This convention has assembled to uphold the principles upon which depend the honor and welfare of the American people, in order that democrats throughout the Union may unite their patriotic efforts to avert disaster to their country and ruin from their party.

The democratic party is pledged to equal and exact justice to all men, of every creed and condition; to the largest freedom of the individual consistent with good government; to the preservation of the federal government in its constitutional vigor, and to the support of the states in all their just rights; to economy in the public expenditures; to the maintenance of the public credit and sound money, and is opposed to paternalism and all class legislation.

The declarations of the Chicago convention attack individual freedom, the right of private contract, the independence of the judiciary, and the authority of the president to enforce federal laws. They advocate a reckless attempt to increase the price of silver by legislation, to the debasement of our monetary standard, and threaten unlimited issues of paper money by the government; they abandon for republican allies the democratic cause of tariff reform to court the favor of protectionists to their fiscal heresy.

In view of these and other grave departures from democratic principles we cannot support the candidates of that convention nor be bound by its acts. The democratic party has survived many defeats, but could not survive a victory won in behalf of the doctrine and policy proclaimed in its name at Chicago.

The conditions, however, which make possible such utterances from a national convention are the direct results of class legislation by the republican party. It still proclaims, as it has for years, the power and duty of government to raise and maintain prices by law, and it proposes no remedy for existing evils except oppressive and unjust taxation.

The national democracy here convened therefore renews its declaration of faith in democratic principles, especially as applicable to the conditions of the times.

Taxation and Tariff.—Taxation, tariff, excise or direct, is rightfully imposed only for public purposes, and not for private gain. Its amount is justly measured by public expenditures, which should be limited by scrupulous economy. The sum derived by the treasury from tariff and excise levies is affected by the state of trade and volume of consumption.

The amount required by the treasury is determined by the appropriations made by congress. The demand of the republican party for an increase in tariff taxation has its pretext in the deficiency of revenue, which has its causes in the stagnation of trade and reduced consumption, due entirely to the loss of confidence that has followed the populist threat of free coinage and depreciation of our money, and the republican practice of extrav-

agent appropriations beyond the needs of good government. We arraign and condemn the populist conventions at Chicago and St. Louis for their co-operation with the republican party in creating these conditions, which are pleaded in justification of a heavy increase of the burdens of the people by a further resort to protection. We, therefore, denounce protection and its ally, free coinage of silver, as schemes for the personal profit of a few at the expense of the many, and oppose the two parties which stand for these schemes as hostile to the people of the republic, whose food and shelter, comfort and property, are attacked by higher taxes and depreciated money.

In fine, we reaffirm the historic democratic doctrine of tariff for revenue only.

Demands for American Commerce.—We demand that henceforth modern and liberal policies toward American shipping shall take the place of our imitation of the restricted statutes of the eighteenth century, which were long ago abandoned by every maritime power but the United States, and which to the nation's humiliation have driven American capital and enterprise to the use of alien flags and alien crews, have made the stars and stripes an almost unknown emblem in foreign countries, and have virtually extinguished the race of American seamen.

We oppose the pretense that discriminating duties will promote shipping, and that scheme is an invitation to commercial warfare upon the United States, un-American in the light of our great commercial treaties, offering no gain whatever to American shipping, while greatly increasing ocean freights on our agricultural and manufactured products.

The experience of mankind has shown that by reason of their natural qualities gold is the necessary money of the large affairs of commerce and business, while silver is conveniently adapted to minor transactions, and the most beneficial use of both together can be insured only by the adoption of the former as a standard of monetary measure, and the maintenance of silver at a parity with gold by its limited coinage under suitable safeguards of law. Thus the largest possible enjoyment of both metals is gained with the value universally accepted throughout the world, which constitutes the only practical bimetallic currency, assuring the most stable standard, and especially the best and safest money for all who earn a livelihood by labor or the produce of husbandry. They cannot suffer when paid in the best money known to man, but are

the peculiar and most defenseless victims of a debased and fluctuating currency, which offers continual profits to the money changer at their cost.

Realizing these truths, demonstrated by long public inconvenience and loss, the democratic party, in the interests of the masses and of equal justice to all, practically established by the legislation of 1834 and 1857 the gold standard of monetary measurements and likewise entirely divorced the government from banking and currency issues. To this long established democratic policy we adhere and insist upon the maintenance of the gold standard and of the parity therewith of every dollar issued by the government, and are firmly opposed to the free and unlimited coinage of silver and to the compulsory purchase of silver bullion.

But we denounce, also, the further maintenance of the present costly patchwork system of national paper currency as a constant source of injury and peril.

We assert the necessity of such intelligent currency reform as will confine the government to its legitimate functions, completely separated from the banking business, and afford to all sections of our country a uniform, safe, and elastic bank currency under government supervision, measured in volume by the needs of business.

President Cleveland Praised.—The patriotism, fidelity and courage with which President Cleveland has fulfilled his great public trust, the high character of his administration, its wisdom and energy in the maintenance of civil order, and the enforcement of the laws, its equal regard for the rights of every class and every section, its firm and dignified conduct of foreign affairs, and its sturdy persistence in upholding the credit and honor of the nation, are fully recognized by the democratic party and will secure him a place in history beside the fathers of the republic.

We also commend the administration for the great progress made in the reform of the public service, and we indorse its effort to extend the merit system still further.

We demand that no backward step be taken, but that the reform be supported and advanced until the undemocratic spoils system of appointments shall be eradicated.

Economy in Expenditure—We demand strict economy in the appropriations and in the administration of the government.

Arbitration and Pensions.—We favor arbitration for the settlement of international disputes. We favor a liberal policy of pensions to deserving soldiers and sailors of the United States.

The Supreme Court.—The supreme court of the United States was wisely established by the framers of our constitution as one of the three co-ordinate branches of the government. Its independence and authority to interpret the law of the land without fear or favor must be maintained. We condemn all efforts to defame that tribunal or impair the confidence and respect which it has deservedly held.

The democratic party ever has maintained and ever will maintain the supremacy of law, the independence of its judicial administration, the inviolability of contract, and the obligations of all good citizens to resist every illegal trust, combination or attempt against the just rights of property and the good order of society, in which are bound up the peace and happiness of our people.

Believing these principles to be essential to the well being of the republic we submit them to the consideration of the American people.

PROHIBITION PARTY, 1893.

NATIONAL TICKET.

For President,
JOSHUA LEVERING,
 Of Maryland.

For Vice-President,
HALE JOHNSON,
 Of Illinois.

For Presidential Electors:

At Large.—S. P. Leland, of Floyd county.

J. C. Reed, of Keokuk county.

First District.—P. C. Hogle, of Henry county.

Second District.—Francis Bacon, of Muscatine county.

Third District.—E. Fowler, of Butler county.

Fourth District.—V. B. Pool, of Cerro Gordo county.

Fifth District.—Hugh Boyd, of Linn county.

Sixth District.—William Sopher, of Mahaska county.

Seventh District.—J. G. Littler, of Dallas county.

Eighth District.—J. A. Reid, of Page county.

Ninth District.—George Pugsley, of Harrison county.

Tenth District.—J. T. Ashworth, of Palo Alto county.

Eleventh District.—R. T. Peters, of Cherokee county.

National convention, Pittsburg, Pa., May 27, 1896.

Temporary Chairman.—HON. A. A. STEVENS, of Pennsylvania.

Permanent Chairman.—HON. O. W. STEWART, of Illinois.

The prohibition party, in national convention assembled, declares its firm conviction that the manufacture, exportation, importation and sale of alcoholic beverages has produced such social, commercial, industrial and political wrongs, and is now so threatening the perpetuity of all our social and political institutions, that suppression of the same by a national party organization, therefore, is the greatest object to be accomplished by the voters of our country, and is of such importance as that it, if right, ought to control the political action of all our patriotic citizens until such suppression is accomplished.

The urgency of this cause demands the union, without further delay, of all citizens who desire the prohibition of the liquor traffic.

Therefore, be it resolved, that we favor the legal prohibition, by state and national legislation, of the manufacture, importation, exportation, interstate transportation and sale of alcoholic beverages.

That we declare our purpose to organize and unite all the friends of prohibition into our party, and in order to accomplish this end we deem it but right to leave every prohibitionist the freedom of his own convictions upon all other political questions, and trust our representatives to take such action upon other political questions as the changes occasioned by prohibition and the welfare of the people shall demand.

NATIONAL PARTY, 1896.

NATIONAL TICKET.

For President,
CHARLES E. BENTLEY,
Of Nebraska.

For Vice-President,
JAMES H. SOUTHGATE,
Of North Carolina.

For Presidential Electors:

At Large.—J. L. Pope, of Dallas county.

G. P. Wilson, of Cerro Gordo county.

First District.—R. M. Diehl, of Washington county.

Second District.—N. R. Benkert, of Scott county.

Third District.—G. W. Snyder, of Delaware county.

Fourth District.—H. Dickman, of Fayette county.

Fifth District.—S. Heaton, of Linn county.

Sixth District.—R. L. Turner, of Mahaska county.

Seventh District.—C. H. Gordon, of Polk county.

Eighth District.—W. B. Berry, of Page county.

Ninth District.—L. H. Hellings, of Guthrie county.

Tenth District.—C. Brooks, of Humboldt county.

Eleventh District.—O. H. Barnhill, of Woodbury county.

National Convention, Pittsburg, May 29, 1896.

Temporary Chairman.—Hon. _____

Permanent Chairman.—Hon. _____

The national party, recognizing God as the author of all just power in government, presents the following declaration of principles, which it pledges itself to enact into effective legislation when given the power to do so:

1. The suppression of the manufacture and sale, importation, exportation and transportation of intoxicating liquors for beverage purposes. We utterly reject all plans for regulating, or compromising with this traffic, whether such plans be called local option, taxation, license or public control. The sale of liquors for medicinal and other legitimate uses should be conducted by the state, without profit, and with such regulations as will prevent fraud or evasion.

2. No citizen should be denied the right to vote on account of sex.

3. All money should be issued by the general government only, and without the intervention of any private citizen, corporation or banking institution. It should be based upon the wealth, stability and integrity of the nation. It should be a full legal tender for all debts, public and private, and should be of sufficient volume to meet the demands of the legitimate business interests of the country. For the purpose of honestly liquidating our outstanding coin obligations, we favor the free and unlimited coinage of both silver and gold, at the ratio of 16 to 1, without consulting any other nation.

4. Land is the common heritage of the people, and should be preserved from monopoly and speculation. All unearned grants of land, subject to forfeiture, should be reclaimed by the government, and no portion of the public domain should hereafter be granted except to actual settlers, continuous use being essential to tenure.

5. Railroads telegraphs and other natural monopolies should be owned and operated by the government, giving to the people the benefit of service at actual cost.

6. The national constitution should be so amended as to allow the national revenues to be raised by equitable adjustment of taxation on the properties and incomes of the people, and import duties should be levied as a means of securing equitable commercial relations with other nations.

7. The contract convict labor system, through which speculators are enriched at the expense of the state, should be abolished.

8. All citizens should be protected by law in their right to one day of rest in seven, without oppressing any who conscientiously observe any other than the first day of the week.

9. The American public schools, taught in the English language, should be maintained, and no public funds should be appropriated for sectarian institutions.

10. The president, vice-president and United States senators should be elected by direct vote of the people.

11. Ex-soldiers and sailors of the United States army and navy, their widows and minor children, should receive liberal pensions, graded on disability and term of service, not merely as a debt of gratitude, but for services rendered in the preservation of the Union.

12. Our immigration laws should be so revised as to exclude paupers and criminals. None but citizens of the United States should be allowed to vote in any state, and naturalized citizens should not vote until one year after naturalization papers have been issued.

13. The initiative and referendum, and proportional representation, should be adopted.

14. Having herein presented our principles and purposes, we invite the co-operation and support of all citizens who are with us substantially agreed.

NATIONAL SILVER PARTY, 1896.

NATIONAL TICKET.

For President,
WILLIAM J. BRYAN,
Of Nebraska.

For Vice-President,
ARTHUR SEWALL,
Of Maine.

This party had no ticket in Iowa.

National convention, St. Louis, July 22, 1896.

Temporary Chairman.—HON. FRANCIS O. NEWLANDS, Nevada.

Permanent Chairman.—HON. WILLIAM P. ST. JOHN, New York

PLATFORM.

The national silver party, in convention assembled, hereby adopts the following declaration of principles:

The paramount issue at this time in the United States is indisputably the money question. It is between the gold standard, gold bonds and bank currency on one side, and the bimetallic standard, no bonds and government currency on the other. On this issue we declare ourselves to be in favor of a distinctively American financial system. We are unalterably opposed to the single gold standard and demand the immediate return to the constitutional standard of gold and silver by the restoration by this government, independently of any foreign power, of the unrestricted coinage of both gold and silver into standard money, at the ratio of 16 to 1, and upon terms of exact equality, as they existed prior to 1873; the silver coin to be a full legal tender equally with gold for all debts and dues, public and private, and we favor such legislation as will prevent for the future the demonetization of any kind of legal tender money by private contract.

We hold that the power to control and regulate a paper currency is inseparable from the power to coin money, and hence that all currency intended to circulate as money should be issued and

its volume controlled by the general government only, and should be legal tender.

We are unalterably opposed to the issue by the United States of interest-bearing bonds in time of peace, and we denounce as a blunder worse than a crime the present treasury policy, concurred in by a republican house, of plunging the country into debt by hundreds of millions, in the vain attempt to maintain the gold standard by borrowing gold; and we demand the payment of all coin obligations of the United States, as provided by existing laws, in either gold or silver coin, at the option of the government, and not at the option of the creditor.

The demonetization of silver in 1873 enormously increased the demand for gold, enhancing its purchasing power and lowering all prices measured by that standard, and since that unjust and indefensible act the prices of American products have fallen upon an average nearly 50 per cent, carrying down with them proportionately the money value of all other forms of property. Such fall of prices has destroyed the profits of legitimate industry, injuring the producer for the benefit of the non-producer, increasing the burden of the debtor, swelling the gains of the creditor, paralyzing the productive energies of the American people, relegating to idleness vast numbers of willing workers, sending the shadows of despair into the home of the honest toiler, filling the land with tramps and paupers and building up colossal fortunes at the money centers.

In the effort to maintain the gold standard the country has within the past two years, in a time of profound peace and plenty, been loaded down with \$262,000,000 of additional interest-bearing debt under such circumstances as to allow a syndicate of native and foreign bankers to realize a net profit of millions on a single deal. It stands confessed that the gold standard can only be upheld by so depleting our paper currency as to force the prices of our products below the European, and even below the Asiatic, level to enable us to sell in foreign markets, thus aggravating the very evils of which our people so bitterly complain, degrading American labor and striking at the foundations of our civilization itself. The advocates of the gold standard persistently claim that the cause of our distress is overproduction—that we have produced so much that it has made us poor—which implies that the true remedy is to close the factory, abandon the farm, and throw a multitude of people out of employment, a doctrine that leaves us unnerved and disheartened and absolutely without hope for the

future. We affirm it to be unquestioned that there can be no such economic paradox as overproduction, and at the same time tens of thousands of our fellow citizens remaining half clothed and half fed, and who are piteously clamoring for the common necessities of life.

Over and above all other questions of policy, we are in favor of restoring to the people of the United States the time-honored money of the constitution—gold and silver; not one, but both—the money of Washington and Hamilton and Jefferson and Monroe and Jackson and Lincoln, to the end that the American people may receive honest pay for an honest product; that an American debtor may pay his just obligations in an honest standard and not in a standard that has appreciated 100 per cent above all the great staples of our country, and to the end further that silver standard countries may be deprived of the unjust advantage they now enjoy in the difference in exchange between gold and silver—an advantage which tariff legislation alone cannot overcome.

We, therefore, appeal to the people of the United States to leave in abeyance for the moment all other questions, however important and even momentous they may appear, to sunder, if need be, all former party ties and affiliations, and unite in one supreme effort to free themselves and their children from the domination of the money power—a power more destructive than any which has ever been fastened upon the civilized men of any race or in any age. And upon the consummation of our desires and efforts we invoke the gracious favor of Divine Providence.

SOCIALIST LABOR PARTY, 1896.

NATIONAL TICKET.

For President,

CHARLES H. MATTCHETT,
Of New York.

For Vice-President,

MATTHEW MAGUIRE,
Of New Jersey.

*For Presidential Electors:**At Large.*—H. Kipp, of Clinton county.

Julius Koch, of Scott county.

First District.—J. Stanley, of Des Moines county.*Second District.*—A. Peterson, of Scott county.*Third District.*—H. Knoernschild of Dubuque county.*Fourth District.*—C. W. Menge, of Clayton county.*Fifth District.*—Aug. Sievers, of Benton county.*Sixth District.*—A. Seibert, of Wapello county.*Seventh District.*—Julius Moetzel, of Polk county.*Eighth District.*—John Koepfel, of Union county.*Ninth District.*—John Kollmetz, of Shelby county.*Tenth District.*—Peter Weick, of Crawford county.*Eleventh District.*—Jasper Lohse, of Woodbury county.

National convention met in New York City, July 10, 1896.

Chairman.—HON. J. BROFFE, Massachusetts.

PLATFORM.

The socialist labor party of the United States, in convention assembled, reasserts the inalienable right of all men to life, liberty and the pursuit of happiness.

With the founders of the American republic we hold that the purpose of government is to secure every citizen in the enjoyment of this right; but in the light of our social conditions we hold, furthermore, that no such right can be exercised under a system of economic inequality, essentially destructive of life, of liberty and of happiness.

With the founders of this republic we hold that the true theory of politics is that the machinery of government must be owned and controlled by the whole people; but in the light of our industrial development we hold, furthermore, that the true theory of economics is that the machinery of production must likewise belong to the people in common.

To the obvious fact that our despotic system of economics is the direct opposite of our democratic system of politics, can plainly be traced the existence of a privileged class, the corruption of government by that class, the alienation of public property, public franchises and public functions to that class, and the abject dependence of the mightiest of nations upon that class.

Again, through the perversion of democracy to the ends of plutocracy, labor is robbed of the wealth which it alone produces,

is denied the means of self employment, and, by compulsory idleness in wage slavery, is even deprived of the necessaries of life.

Human power and natural forces are thus wasted, that the plutocracy may rule.

Ignorance and misery, with all their concomitant evils, are perpetuated, that the people may be kept in bondage.

Science and invention are diverted from their humane purpose to the enslavement of women and children.

Against such a system the socialist labor party once more enters its protest. Once more it reiterates its fundamental declaration that private property in the natural sources of production and in the instruments of labor is the obvious cause of all economic servitude and political dependence.

The time is fast coming when, in the natural course of social evolution, this system, through the destructive action of its failures and crises on the one hand, and the constructive tendencies of its trusts and other capitalistic combinations on the other hand, shall have worked out its own downfall.

We, therefore, call upon the wage workers of the United States and upon all other honest citizens, to organize under the banner of the socialist labor party into a class-conscious body, aware of its rights and determined to conquer them by taking possession of the public powers, so that, held together by an indomitable spirit of solidarity under the most trying conditions of the present class struggle, we may put a summary end to that barbarous struggle by the abolition of classes, the restoration of the land and of all the means of production, transportation and distribution to the people as a collective body, and the substitution of the co-operative commonwealth for the present state of planless production, industrial war and social disorder; a commonwealth in which every worker shall have the free exercise and full benefit of his faculties multiplied by all the modern factors of civilization.

With a view to immediate improvement in the condition of labor we present the following demands:

1. Reduction of the hours of labor in proportion to the progress of production.

2. The United States to obtain possession of the mines, railroads, canals, telegraphs, telephones, and all other means of public transportation and communication; the employes to operate the same co-operatively under control of the federal government and to elect their own superior officers, but no employe shall be discharged for political reasons.

3. The municipalities to obtain possession of the local railroads, ferries, waterworks, gas works, electric plants, and all industries requiring municipal franchises; the employes to operate the same co-operatively under control of the municipal administration and to elect their own superior officers, but no employe shall be discharged for political reasons

4. The public lands to be declared inalienable. Revocation of all land grants to corporations or individuals, the conditions of which have not been complied with.

5. The United States to have the exclusive right to issue money.

6 Congressional legislation providing for the scientific management of forests and waterways, and prohibiting the waste of the natural resources of the country.

7. Inventions to be free to all; the inventors to be remunerated by the nation.

8. Progressive income tax and tax on inheritances, the smaller incomes to be exempt.

9. School education of all children under fourteen years of age to be compulsory, gratuitous and accessible to all by public assistance in meals, clothing, books, etc , where necessary.

10. Repeal of all pauper, tramp, conspiracy and sumptuary laws. Unabridged right of combination.

11. Prohibition of the employment of children of school age and the employment of female labor in occupations detrimental to health or morality. Abolition of the convict labor contract system.

12. Employment of the unemployed by the public authorities (county, city, state and nation).

13. All wages to be paid in lawful money of the United States. Equalization of women's wages with those of men where equal service is performed.

14. Laws for the protection of life and limb in all occupations, and an efficient employers' liability law.

15. The people to have the right to propose laws and to vote upon all measures of importance, according to the referendum principle.

16. Abolition of the veto power of the executive (national, state and municipal), wherever it exists.

17. Abolition of the United States senate and all upper legislative chambers.

18. Municipal self-government.

19. Direct vote and secret ballot in all elections. Universal and equal right of suffrage without regard to color, creed or sex. Election days to be legal holidays. The principle of proportional representation to be introduced.

20. All public officers to be subject to recall by their respective constituencies.

21. Uniform civil and criminal law throughout the United States. Administration of justice to be free of charge. Abolition of capital punishment.

VOTE FOR PRESIDENT BY COUNTIES, BASED UPON
VOTE CAST FOR ELECTORS AT LARGE.

COUNTIES.	McKinley, Rep.	Bryan, Fusion.	Palmer, Nat. Dem.	Levering, Pro.	Bentley, Nat. Pro.	Matchett, Soc. Labor.
Adair.....	2,127	1,946	23	9		1
Adams.....	1,736	1,701	22	25		3
Allamakee.....	2,471	1,897	95	13	1	4
Appanoose.....	2,046	2,940	19	12	2	8
Audubon.....	1,705	1,417	16	11		
Benton.....	3,604	2,560	63	38	2	1
Black Hawk.....	4,643	2,167	158	56	5	1
Boone.....	2,741	2,801	26	58	5	1
Bremer.....	2,118	1,704	73	20	1	3
Buchanan.....	2,865	2,233	50	31	1	1
Buena Vista.....	2,568	1,178	23	28		3
Butler.....	2,670	1,352	31	36	1	1
Calhoun.....	2,698	1,280	24	10		
Carroll.....	2,066	2,417	25	13	1	2
Cass.....	2,959	2,240	58	13	2	2
Cedar.....	2,717	2,128	78	50	10	2
Cerro Gordo.....	3,648	1,408	38	59	14	1
Cherokee.....	2,343	1,464	25	64	3	1
Chickasaw.....	1,967	2,084	17	10	1	2
Clarke.....	1,646	1,517	11	19	1	
Clay.....	1,880	933	14	19	2	1
Clayton.....	2,302	2,910	81	32	3	3
Clinton.....	5,584	4,590	83	10	2	68
Crawford.....	2,189	2,396	28	38	2	6
Dallas.....	3,326	2,316	36	55	11	3
Davis.....	1,652	2,367	8	15		
Decatur.....	2,268	2,362	35	9	5	1
Delaware.....	2,799	1,778	23	24		1
Des Moines.....	4,549	3,741	241	91	1	11
Dickinson.....	1,131	517	17	14		
Dubuque.....	5,203	6,540	153	18	3	11
Emmet.....	1,629	559	3	47	1	1
Fayette.....	3,522	2,322	38	54	1	3
Floyd.....	2,749	1,461	35	30	3	7
Franklin.....	2,439	894	17	9	1	1
Fremont.....	1,948	2,957	19	11	8	2
Greene.....	2,606	1,629	26	18	4	3
Grundy.....	1,594	1,208	21	13	3	1
Guthrie.....	2,541	2,220	19	41	3	1
Hamilton.....	3,074	1,300	46	15	1	3
Hancock.....	1,975	1,007	12	11	1	3
Hardin.....	3,575	1,568	38	37	4	
Harrison.....	2,339	3,214	24	27	4	
Henry.....	2,774	2,092	45	52	3	3
Howard.....	1,929	1,507	21	29	6	
Humboldt.....	2,010	763	10	17	3	1
Ida.....	1,475	1,421	15	15	1	2
Iowa.....	2,391	1,956	79	15	3	2
Jasper.....	3,713	3,279	40	39	2	1
Jackson.....	2,768	3,019	60	16		
Jefferson.....	2,478	1,772	36	36	6	2
Johnson.....	2,910	3,170	90	8		6
Jones.....	3,057	2,143	54	29	8	3
Keokuk.....	3,166	2,891	118	61	2	4
Kossuth.....	2,930	1,861	50	16		2

VOTE FOR PRESIDENT—CONTINUED.

COUNTIES.	McKinley, Rep.	Bryan, Fusion.	Palmer, Nat. Dem.	Levering, Pro.	Bentley, Nat. Pro.	Matchett, Soc. labor.
Lee	4,847	5,153	120	35	3	4
Linn	7,535	5,283	95	89	18	5
Louisia	2,035	1,334	37	33		3
Lucas	1,859	1,621	28	33	5	
Lyon	1,568	1,464	5	18	2	
Madison	2,313	2,224	28	28	6	1
Mahaska	4,256	3,974	58	90	12	8
Marion	2,741	3,119	33	54	4	1
Marshall	4,541	2,626	88	102	7	
Mills	2,153	1,958	18	15	2	
Mitchell	2,498	1,031	31	17	1	1
Monona	1,526	2,558	13	40	3	
Monroe	1,836	2,086	35	53	2	6
Montgomery	2,927	1,634	12	19	2	3
Muscatine	3,627	2,663	72	21	2	7
O'Brien	2,421	1,562	19	25		1
Osceola	1,094	767	12	15	1	
Page	3,213	1,390	22	53	27	
Palo Alto	1,595	1,547	12	35		1
Plymouth	2,623	2,392	47	88	1	2
Pocahontas	1,866	1,377	16	24	1	
Polk	11,127	7,087	111	121	13	12
Pottawattamie	5,810	5,468	86	14	3	11
Poweshiek	2,969	2,013	42	49	3	
Ringgold	2,209	1,651	18	25	9	
Sac	2,513	1,246	17	36	5	1
Scott	6,449	4,032	278	29	16	156
Shelby	2,019	2,175	11	7	1	6
Sioux	2,841	1,898	50	24		1
Story	3,630	1,589	22	41		
Tama	3,054	2,596	37	41	4	1
Taylor	2,465	2,293	7	16	3	1
Union	2,198	2,425	33	31	1	4
Van Buren	2,478	2,076	45	28	1	
Wapello	4,319	4,041	112	24	7	7
Warren	2,626	2,214	30	50		1
Washington	2,632	2,292	51	54	15	2
Wayne	2,101	2,115	29	45	3	1
Webster	3,691	2,557	45	60	1	1
Winnebago	1,913	714	10	15		
Winneshek	3,423	2,093	50	25	6	8
Woodbury	6,204	4,876	117	97	11	4
Worth	1,686	584	15	5		
Wright	2,992	1,138	20	38	2	1
Total	289,293	223,741	4,516	3,192	362	453

RECAPITULATION.

William McKinley, <i>Republican</i>	289,293
William J. Bryan, <i>Fusion</i>	223,741
John M. Palmer, <i>National Democratic</i>	4,516
Joshua Levering, <i>Prohibition</i>	3,192
Charles E. Bentley, <i>National (Prohibition)</i>	353
Charles H. Matchett, <i>Socialist</i>	453
Total	521,547

POPULAR VOTE FOR PRESIDENT, 1896, BY STATES.

STATES.	McKinley, Rep.	Bryan, Dem.	Palmer, N. D.	Levering, Pro.	McKinley's plurality	Bryan's plu- rality.	Total vote.
Alabama	54,737	130,307	6,462	2,147	75,570	194,572
Arkansas	37,512	110,103	890	72,591	148,508
California	146,170	143,373	2,006	2,573	2,797	296,503
Colorado	26,271	161,153	1,717	134,882	189,141
Connecticut	110,285	56,740	4,334	1,808	53,545	174,390
Delaware	16,804	13,424	877	355	3,380	* 31,480
Florida	11,288	32,736	654	1,778	21,448	46,461
Georgia	80,091	94,232	2,708	5,613	34,141	163,061
Idaho	6,324	23,192	179	16,868	26,695
Illinois	607,130	464,632	6,990	9,798	142,498	1,090,869
Indiana	323,754	305,573	2,145	3,056	18,181	637,135
Iowa	289,293	223,741	4,516	3,192	65,552	521,547
Kansas	159,541	171,810	1,209	1,921	12,269	336,134
Kentucky	218,171	217,890	5,114	4,781	281	445,775
Louisiana	22,097	77,175	1,834	55,138	101,046
Maine	80,465	84,688	1,870	1,570	45,777	118,593
Maryland	136,959	104,735	2,507	5,916	32,224	250,842
Massachusetts	278,976	105,711	11,749	2,998	173,265	401,566
Michigan	293,582	236,714	6,879	5,025	56,868	544,432
Minnesota	193,501	139,626	3,202	4,343	53,875	341,599
Mississippi	5,130	63,859	1,071	485	58,729	70,545
Missouri	304,940	363,687	2,355	2,169	58,727	674,019
Montana	10,494	42,537	186	32,043	53,217
Nebraska	102,304	115,880	2,865	1,193	13,576	223,245
Nevada	1,938	8,377	6,439	16,315
New Jersey	221,367	133,675	6,373	5,614	87,692	371,014
New Hampshire	57,444	21,850	3,520	770	35,794	83,670
New York	619,838	551,369	19,950	16,052	268,469	1,122,876
North Carolina	155,232	174,488	578	675	19,266	329,710
North Dakota	26,335	20,686	358	5,649	47,379
Ohio	525,991	477,494	1,857	5,068	48,487	1,009,225
Oregon	48,779	46,662	977	919	2,117	97,337
Pennsylvania	728,300	433,228	11,000	1,274	295,072	1,194,355
Rhode Island	37,437	14,459	1,166	1,160	22,973	54,785
South Carolina	9,291	58,798	828	49,517	68,907
South Dakota	41,042	41,235	683	163	82,950
Tennessee	148,773	166,238	1,951	3,098	17,495	320,090
Texas	167,520	370,434	5,046	1,786	202,914	544,786
Utah	13,484	64,517	51,033	78,022
Vermont	51,127	10,637	1,331	733	40,490	63,844
Virginia	135,398	154,709	2,129	2,350	19,341	304,664
Washington	39,153	51,646	1,668	908	12,493	93,583
West Virginia	104,414	92,927	877	1,303	11,487	199,221
Wisconsin	268,135	165,523	4,584	7,509	102,612	447,411
Wyoming	10,072	10,655	136	583	20,863
Total	7,106,779	6,502,925	133,402	133,007	1,569,100	985,246	14,017,364

* Kent county not included because of irregularities.

† There were 122,080 blank and defective votes cast which are not counted in the total for New York.

The populist vote for Bryan and Watson was as follows: Alabama, 24,659; California, 21,744; Colorado, 2,389; Florida, 2,053; Illinois, 1,093; Kansas, 46,194; Maine, 2,487; Massachusetts, 15,181; Mississippi, 7,517; Nevada, 575; New Hampshire, 379; Ohio, 26,015; Pennsylvania, 11,174; Tennessee, 4,525; Texas, 79,572; Vermont, 458; Wyoming, 236; total, 245,728.

The total vote for Grant in 1868 was 3,016,071, to 2,709,613 for Seymour. Grant's vote in 1872 was 3,597,070, to 2,834,079 for Greeley. Hayes had 4,033,950 in 1876, to 4,284,885 for Tilden. Garfield had 4,449,053 in 1880, to 4,442,035 for Hancock. Blaine had 4,851,981 in 1884, to 4,874,936 for Cleveland. Harrison had 5,441,902 in 1888, to 5,538,500 for Cleveland. Harrison had 5,162,874 in 1892, to 5,556,562 for Cleveland. Grant's majority was 305,458 in 1868; his plurality in 1872 was 729,975. Tilden's plurality in 1876 was 250,935; Garfield's plurality over Hancock in 1880 was 7,018; Cleveland's over Blaine in 1884 was 20,006; over Harrison in 1888, 96,658; over Harrison in 1892, 393,688.

ELECTORAL VOTE BY STATES.

STATES.			STATES.		
	McKinley.	Bryan.		McKinley.	Bryan.
Alabama		11	Nevada		3
Arkansas		8	New Hampshire	4	
California	8	1	New Jersey	10	
Colorado		4	New York	36	
Connecticut	6		North Carolina		11
Delaware	3		North Dakota	3	
Florida		4	Ohio	23	
Georgia		13	Oregon	4	
Idaho		3	Pennsylvania	33	
Illinois	24		Rhode Is and	4	
Indiana	15		South Carolina		9
Iowa	13		South Dakota		4
Kansas		10	Tennessee		12
Kentucky	12	1	Texas		15
Louisiana		8	Utah		3
Maine	6		Vermont	4	
Maryland	8		Virginia		12
Massachusetts	15		Washington		4
Michigan	14		West Virginia	6	
Minnesota	9		Wisconsin	12	
Mississippi		9	Wyoming		3
Missouri		17			
Montana		3	Total	271	176
Nebraska		8			



PART VI.

**NATIONAL AND STATE
GOVERNMENTS.**



UNITED STATES GOVERNMENT.

President.—William McKinley, Ohio. Salary, \$50,000.

Vice-President.—Garret A. Hobart, New Jersey. Salary, \$8,000.

CABINET.

Secretary of State.—John Hay, District of Columbia.

Secretary of the Treasury.—Lyman J. Gage, Illinois.

Secretary of War.—Russell A. Alger, Michigan.

Secretary of the Navy.—John Davis Long, Massachusetts.

Secretary of the Interior.—Ethan Allen Hitchcock, Missouri.

Secretary of Agriculture.—James Wilson, Iowa.

Postmaster-General.—James A. Gary, Maryland.

Attorney-General.—John W. Griggs, New Jersey.

Salary of cabinet members, \$8,000 per annum, each.

SUPREME COURT OF THE UNITED STATES.

Annual sessions are held in Washington city, commencing on the second Monday in October.

Chief Justice.—Melville W. Fuller, Illinois; appointed 1888.

Justices.—John M. Harlan, Kentucky; appointed 1877.

Horace Gray, Massachusetts; appointed 1881.

David J. Brewer, Kansas; appointed 1889.

Henry B. Brown, Michigan; appointed 1890.

George Shiras, Jr., Pennsylvania; appointed 1890.

Rufus W. Peckham, New York; appointed 1895.

Edward D. White, Louisiana; appointed 1894.

Joseph McKenna, California; appointed 1898.

Salary of chief justice, \$10,500 per annum; associate justices, \$10,000 per annum, each.

DEPARTMENT OF THE INTERIOR.

Commissioner of the General Land Office.—Binger Hermann, Oregon.

Commissioner of Patents.—Charles H. Duell.

United States Pension Agent.—Sidney L. Willson.

Commissioner of Pensions.—H. Clay Evans, Tennessee.

Commissioner of Labor.—Carroll D. Wright, Massachusetts.

U. S. CIRCUIT AND DISTRICT COURTS.

EIGHTH JUDICIAL CIRCUIT.—Composed of the districts of Northern Iowa, Southern Iowa, Minnesota, Eastern Missouri, Western Missouri, Eastern Arkansas, Western Arkansas, Nebraska, Colorado, Kansas, North Dakota, South Dakota, Wyoming, Utah, territories of New Mexico, Oklahoma, and Northern, Central and Southern Districts of Indian Territory.

HON. DAVID J. BREWER, Associate Justice, U. S. Supreme Court.

HON. HENRY C. CALDWELL, Little Rock, Ark., U. S. Circuit Judge.

HON. WALTER H. SANBORN, St. Paul, Minn., U. S. Circuit Judge.

HON. AMOS M. THAYER, St. Louis, Mo., U. S. Circuit Judge.

SOUTHERN DISTRICT OF IOWA.

District Judge.—Hon. John S. Woolson, Des Moines, Iowa.

District Attorney—Hon. Lewis Miles, Corydon, Iowa.

U. S. Marshal.—George M. Christian, Des Moines, Iowa.

Clerk of Circuit Court.—Edward R. Mason, Des Moines, Iowa.

Clerk District Court.—J. J. Steadman, Council Bluffs, Iowa.

NORTHERN DISTRICT OF IOWA.

District Judge.—Hon. Oliver P. Shiras, Dubuque, Iowa.

District Attorney.—Hon. Horace G. McMillan, Cedar Rapids, Iowa.

U. S. Marshal.—Edward Knott, Dubuque, Iowa.

Clerk of District and Circuit Courts.—A. J. Van Duzee, Dubuque, Iowa.

Terms of the Circuit and District Courts of the United States are held in the several divisions of the Northern district of Iowa as follows:

In the Cedar Rapids division at Cedar Rapids, on the first Tuesday in April and the second Tuesday in September.

In the Eastern division at Dubuque, on the fourth Tuesday in April and the first Tuesday in December.

In the Western division at Sioux City, on the fourth Tuesday in May and the first Tuesday in October.

In the Central division at Fort Dodge, on the second Tuesday in June and the second Tuesday in November.

Terms of the Circuit and District Courts of the United States are held in the several divisions in the Southern district of Iowa as follows:

In the Western division at Council Bluffs, on the second Tuesday in March and the third Tuesday in September.

In the Eastern division at Keokuk, on the second Tuesday in April and the third Tuesday in October

In the Central division at Des Moines, on the second Tuesday in May and the third Tuesday in November.

UNITED STATES INTERNAL REVENUE COLLECTORS,
IOWA.

THIRD DISTRICT.

Collector.—JOHN H. PATTERSON, Dubuque.

Chief Office Deputy.—Milton Howe, Dubuque.

Office Deputies.—James P. Bennett, Dubuque.

C. H. Patterson, Dubuque.

Field Deputy First Division.—D. W. Rathbun, Monona.

Field Deputy Second Division.—C. F. Johnson, Sheffield.

Field Deputy Third Division.—P. E. Nary, Sioux City.

Field Deputy Fourth Division.—C. D. Haydon, Dubuque.

Stamp Deputy.—Miss Mary A. Ball, Sioux City.

Gaugers.—J. M. Lynch, Sioux City.

F. H. Carberry, Dubuque.

FOURTH DISTRICT.

Collector.—JOHN M. KEMBLE, Burlington.

Chief Deputy Collector.—Z. A. Bereman, Burlington.

Office Deputies.—F. L. Poor, Burlington.

J. A. McCash, Burlington.

Field Deputy First Division.—John A. O'Neal, Burlington.

Field Deputy Second Division.—S. E. Wolcott, Davenport.

Field Deputy Third Division.—H. Kay Kemble, Des Moines.

Field Deputy Fourth Division.—M. M. Parkinson, Council Bluffs.

Stamp Deputies.—L. A. Dessient, Davenport.

Wm. S. Moore, Des Moines.

J. A. McElroy, Keokuk.

Milo Smith, Clinton.

S. L. Vest, Ottumwa.

Ohio Knox, Council Bluffs.

Miss Ruth Rice, Muscatine.

Special Deputy.—S. Kirkpatrick, St. Louis, Mo.

Clerks.—G. H. Kriechbaum, Burlington.

Miss S. A. Smythe, Burlington.

Gauger.—John Heinz, Davenport.

UNITED STATES PENSION AGENCY, IOWA AND
NEBRASKA.

Agent.—S. F. Sperry, Marion county; postoffice, Des Moines, Iowa.

UNITED STATES LAND OFFICE.

Register.—Thornton S. Howard, Des Moines.

Receiver.—S. J. Loughran, Des Moines.

IOWA IN CONGRESS.

U. S. SENATORS.

	TERMS EXPIRE.
HON. WILLIAM B. ALLISON, Dubuque.....	1903
HON. JOHN H. GEAR, Burlington.....	1901

REPRESENTATIVES.

FIFTY-SIXTH CONGRESS.

- First District.*—THOMAS HEDGE..... Burlington
Composed of the counties of Lee, Van Buren, Jefferson, Henry,
Des Moines, Louisa and Washington.
- Second District.*—JOSEPH R. LANE..... Davenport
Composed of the counties of Iowa, Johnson, Muscatine, Scott,
Clinton and Jackson.
- Third District.*—DAVID B. HENDERSON..... Dubuque
Composed of the counties of Wright, Franklin, Hardin, Butler,
Bremer, Black Hawk, Buchanan, Delaware and Dubuque.
- Fourth District.*—GILBERT N. HAUGEN..... Northwood
Composed of the counties of Worth, Cerro Gordo, Floyd,
Mitchell, Howard, Chickasaw, Fayette, Winneshiek, Alla-
makee and Clayton.
- Fifth District.*—ROBERT G. COUSINS..... Tipton
Composed of the counties of Grundy, Marshall, Tama, Benton,
Linn, Jones and Cedar.
- Sixth District.*—JOHN F. LACEY..... Oskaloosa
Composed of the counties of Jasper, Poweshiek, Keokuk,
Mahaska, Monroe, Wapello and Davis.
- Seventh District.*—JOHN A. T. HULL..... Des Moines
Composed of the counties of Story, Polk, Dallas, Madison,
Warren and Marion.
- Eighth District.*—WILLIAM P. HEPBURN..... Clarinda
Composed of the counties of Appanoose, Wayne, Lucas,
Clarke, Decatur, Ringgold, Union, Adams, Taylor, Page
and Fremont.

Ninth District.—SMITH MCPHERSON.....Red Oak
Composed of the counties of Adair, Guthrie, Audubon, Cass,
Montgomery, Mills, Pottawattamie, Shelby and Harrison.

Tenth District.—JONATHAN P. DOLLIVER.....Ft. Dodge
Composed of the counties of Boone, Greene, Carroll, Crawford,
Calhoun, Webster, Hamilton, Humboldt, Pocahontas, Palo
Alto, Emmet, Kossuth, Hancock and Winnebago.

Eleventh District.—LOT THOMAS.....Storm Lake
Composed of the counties of Monona, Woodbury, Ida, Sac,
Buena Vista, Cherokee, Plymouth, Sioux, O'Brien, Clay,
Dickinson, Osceola and Lyon.

Terms of all members of the Fifty-sixth congress expire March
3, 1901.

THE FIFTY-SIXTH CONGRESS.

BEGINS MARCH 4, 1899. ENDS MARCH 4, 1901.

SENATE.

President, Garret A. Hobart, New Jersey. Secretary,

ALABAMA		ILLINOIS.	
<i>Terms</i>	<i>Senators.</i>	<i>Terms</i>	<i>Senators.</i>
<i>Expire.</i>	<i>P. O. Address.</i>	<i>Expire.</i>	<i>P. O. Address.</i>
1901	John T. Morgan	1901	Shelby M. Cullom
1903	Edmund W. Pettis	1903	William E. Mason
	Dem.		Rep.
	Selma.		Chicago.
	Selma.		Rep.
ARKANSAS.		INDIANA.	
1901	James H. Berry	1905	Albert J. Beveridge
1903	James K. Jones	1903	Charles W. Fairbanks
	Dem.		Rep.
	Bentonville.		Indianapolis.
	Washington.		Indianapolis.
CALIFORNIA.		IOWA.	
1899	*Stephen M. White	1901	John H. Gear
1903	George C Perkins	1903	William B. Allison
	Rep.		Rep.
	Los Angeles.		Burlington.
	Oakland.		Dubuque.
COLORADO.		KANSAS.	
1901	Edward O. Wolcott	1901	Lucien Baker
1903	Henry M. Teller	1903	William A. Harris
	S. Rep.		Rep.
	Denver.		Leavenworth.
	Central City.		Linwood.
CONNECTICUT.		KENTUCKY.	
1905	Joseph R. Hawley	1901	William Lindsay
1903	Orville H. Platt	1903	William J. DeBoe
	Rep.		Dem.
	Meriden.		Frankfort.
DELAWARE.		LOUISIANA.	
1899	*George Gray	1901	Done'son Caffery
1901	Richard K. Kenney	1903	Samuel D. McEnery
	Dem.		Dem.
	Wilmington.		New Orleans.
	Dover.		Dem.
FLORIDA.		MAINE.	
1899	*Samuel Pasco	1905	Eugene Hale
1903	Stephen R. Mallory	1901	William P. Frye
	Dem.		Rep.
	Monticello.		Ellsworth.
	Pensacola.		Lewiston.
GEORGIA.		MARYLAND.	
1901	Augustus O. Bacon	1905	Louis F. McComas
1903	Alexander S. Clay	1903	George L. Wellington
	Dem.		Rep.
	Macon.		Williamsport.
	Narietta		Oumberland.
IDAHO		MASSACHUSETTS.	
1901	George I. Shoup	1905	Henry Cabot Lodge
1903	Henry Heitfeld	1901	George F. Hoar
	Pop.		Rep.
	Boise.		Nahant.
	Lewiston.		Worcester.

SENATE—CONTINUED.

MICHIGAN.		PENNSYLVANIA.	
<i>Terms Expire.</i>	<i>Senators.</i>	<i>Terms Expire.</i>	<i>Senators.</i>
1905	Julius C. Burrows.....Rep.....	1899	*Matthew S. Quay.....Rep.....
1901	James McMillan.....Rep.....	1903	Botes Penrose.....Rep.....
MINNESOTA.		RHODE ISLAND.	
1905	Cushman K. Davis.....Rep.....	1905	Nelson W. Aldrich.....Rep.....
1901	Knute Nelson.....Rep.....	1901	George P. Wetmore.....Rep.....
MISSISSIPPI.		SOUTH CAROLINA.	
1905	Hernando D. Money.....Dem.....	1901	Benjamin R. Tillman.....Dem.....
	Will V. Sullivan.....Dem.....	1903	John L. McLaurin.....Dem.....
MISSOURI.		SOUTH DAKOTA.	
1905	Francis M. Cockrell.....Dem.....	1901	Richard F. Pettigrew.....
1903	George G. Vest.....Dem.....	1903	James H. Kyle.....Ind.....
MONTANA.		TENNESSEE.	
1905	William Andrews Clark.....Dem.....	1905	William B. Eate.....Dem.....
1901	Thomas H. Carter.....S. Rep.....	1901	Thomas E. Turley.....Dem.....
NEBRASKA.		TEXAS.	
1900	*William V. Allen.....Pop.....	1905	C. A. Culberson.....Dem.....
1901	John M. Thurston.....Rep.....	1901	Horace Obillon.....Dem.....
NEVADA.		UTAH.	
1905	William M. Stewart.....S. Rep.....	1899	*Frank J. Cannon.....
1903	John P. Jones.....S. Rep.....	1903	Joseph L. Rawlins.....Dem.....
NEW HAMPSHIRE.		VERMONT.	
1901	William E. Chandler.....Rep.....	1905	Redfield Proctor.....Rep.....
1903	Jacob H. Gallinger.....Rep.....	1903	Justin S. Morrill.....Rep.....
NEW JERSEY.		VIRGINIA.	
1905	John Kean.....Rep.....	1901	Thomas S. Martin.....Dem.....
1901	William J. Sewell.....Rep.....	1905	John W. Daniel.....Dem.....
NEW YORK.		WASHINGTON.	
1905	Chauncey M. Depew.....Rep.....	1905	Addison G. Foster.....Rep.....
1903	Thomas O. Platt.....Rep.....	1903	George Turner.....Pop.....
NORTH CAROLINA.		WEST VIRGINIA.	
1901	Marton Bugler.....Pop.....	1905	Nathan B. Spotts.....Rep.....
1903	Jeter C. Pritchard.....Rep.....	1901	Stephen B. Elkins.....Rep.....

PENNNSYLVANIA.

Politics. F. O. Address.

Beaver.

Philadelphia.

Providence.

Newport.

Trenton.

Marlboro.

Sioux Falls.

Aberdeen.

Nashville.

Memphis.

Dallas.

Tyler.

Ogden.

Salt Lake City.

Proctor.

Strafford.

Scotts ville.

Lynchburg.

Tacoma.

Spokane.

Wheeling.

Elkins.

NORTH DAKOTA.

1905.... P. J. McCumber..... Rep..... Wahpeton.
 1903.... Henry C. Hansbrough.. Rep..... Devil's Lake.

OHIO.

1903.... Joseph B. Foraker..... Rep..... Cincinnati.
 1905.... Marcus A. Hanna..... Rep..... Cleveland.

OREGON.

1901.... George W. McBride..... Rep..... St. Helens.
 1903.... Joseph Simon..... Rep..... Portland.

WISCONSIN.

1905.... Joseph V. Quarles..... Rep..... Milwaukee.
 1903.... John C. Spooner..... Rep..... Madison.

WYOMING.

1905.... Clarence D. Clark..... Rep..... Evanston.
 1901.... Francis E. Warren..... Rep..... Cheyenne.

* Successor not elected at time of going to press. † Vacancy caused by the death of Senator Morrill not filled at time of going to press.

HOUSE OF REPRESENTATIVES.

Speaker, Clerk of the House,

ALABAMA.

Dist.	Representative.	Politics.	P. O. Address.
1	George W. Taylor	Dem.	Demopolis.
2	J. F. Stallings	Dem.	Greenville.
3	H. D. Clayton	Dem.	Eufaula.
4	Gaston A. Hobbins	Dem.	Seima.
5	Willis Brewer	Dem.	Rayneville.
6	J. H. Bankhead	Dem.	Fayette.
7	John L. Burnett	Dem.	Gadsden.
8	Joseph Wheeler	Dem.	Wheeler.
9	O. W. Underwood	Dem.	Birmingham.

ARKANSAS.

1	Phillip D. McCulloch	Dem.	Marianna.
2	John S. Little	Dem.	Greenwood.
3	Thomas McKee	Dem.	Prescott.
4	William L. Terry	Dem.	Little Rock.
5	Hugh A. Dinsmore	Dem.	Fayetteville.
6	Stephen Brundidge, Jr.	Dem.	Searcy.

CALIFORNIA.

1	John A. Barham	Rep.	Santa Rosa.
2	Marion DeVries	Dem.	Stockton.
3	Victor Metcalf	Rep.	Oakland.
4	Julius Kahn	Rep.	San Francisco.
5	Eugene F. Loud	Rep.	San Francisco.
6	Russell J. Waters	Rep.	Los Angeles.
7	James O. Needham	Rep.	Modesto.

COLORADO.

1	John F. Shafroth	Silver.	Denver.
2	John C. Bell	Pop.	Montrose.

CONNECTICUT.

Dist.	Representative.	Politics.	P. O. Address.
1	E. Stephens Henry	Rep.	Rockville.
2	N. D. Sperry	Rep.	New Haven.
3	Charles Russell	Rep.	Killingly.
4	E. J. Hill	Rep.	Norwalk.

DELAWARE.

John H. Hoffecker	Rep.	Smyrna.
-------------------	------	---------

FLORIDA.

1	Stephen M. Sparkman	Dem.	Tampa.
2	Robert W. Davis	Dem.	Palatka.

GEORGIA.

1	Rufus E. Lester	Dem.	Savannah.
2	James M. Griggs	Dem.	Dawson.
3	E. B. Lewis	Dem.	Montezuma.
4	W. O. Adamson	Dem.	Carrollton.
5	L. F. Livingston	Dem.	Kings.
6	C. L. Bartlett	Dem.	Macon.
7	J. W. Maddox	Dem.	Rome.
8	W. M. Howard	Dem.	Lexington.
9	F. C. Tate	Dem.	Jasper.
10	W. H. Fleming	Dem.	Augusta.
11	William G. Brantley	Dem.	Brunswick.

IDAHO.

Edgar Wilson	Silver.	Boise.
--------------	---------	--------

ILLINOIS.

1	James R. Mann	Rep.	Chicago.
2	William Lorimer	Rep.	Chicago.

HOUSE OF REPRESENTATIVES—CONTINUED.

ILLINOIS—Continued.

<i>Dist.</i>	<i>Representative.</i>	<i>Politics.</i>	<i>P. O. Address.</i>
3	George P. Foster.	Dem.	Chicago.
4	Thomas Ousack.	Dem.	Chicago.
5	Edward T. Noonan.	Dem.	Chicago.
6	Henry S. Boutell.	Rep.	Chicago.
7	George E. Foss.	Rep.	Chicago.
8	Albert J. Hopkins.	Rep.	Aurora.
9	Robert R. Hitt.	Rep.	Mount Morris.
10	George W. Prince.	Rep.	Galesburg.
11	Walter Reeves.	Rep.	Streator.
12	Joseph G. O'nnou.	Rep.	Danville.
13	Vespasian Warner.	Rep.	Olinton.
14	Joseph V. Graf.	Rep.	Pekin.
15	Benjamin F. Marsh.	Rep.	Warsaw.
16	W. E. Williams.	Dem.	Pittsfield.
17	Benjamin F. Calwell.	Dem.	Chatham.
18	Thomas M. Jett.	Dem.	Hillsboro.
19	Joseph B. Crowley.	Dem.	Robinson.
20	J. E. Williams.	Dem.	Carmi.
21	W. A. Rodenburg.	Rep.	Asst St. Louis.
22	George W. Smith.	Rep.	Murphysboro.

INDIANA.

1	James A. Hemenway.	Rep.	Booneville.
2	R. W. Miers.	Dem.	Bloomington.
3	William T. Zeno.	Dem.	Corydon.
4	Francis M. Griffith.	Dem.	Vevay.
5	George W. Paris.	Rep.	Terre Haute.
6	James E. Watson.	Rep.	Rushville.
7	Jesse Overstreet.	Rep.	Indianapolis.
8	George W. Cromer.	Rep.	Muncie.
9	Charles B. Landis.	Rep.	Delphi.
10	Edgar D. Crumacker.	Rep.	Valparaiso.
11	George W. Steele.	Rep.	Marion.
12	J. M. Robinson.	Dem.	Fort Wayne.
13	Abraham L. Brick.	Rep.	South Bend.

IOWA.

1	Thomas Hedge.	Rep.	Burlington.
2	Joe E. Lane.	Rep.	Davenport.
3	David B. Henderson.	Rep.	Dubuque.

MAINE—Continued.

<i>Dist.</i>	<i>Representative.</i>	<i>Politics.</i>	<i>P. O. Address.</i>
3	Edwin C. Hurligh.	Rep.	Augusta.
4	Charles A. Boutelle.	Rep.	Bangor.

MARYLAND.

1	John W. Smith.	Dem.	Snow Hill.
2	William B. Baker.	Rep.	Aberdeen.
3	Frank C. Wachter.	Rep.	Baltimore.
4	James W. Denny.	Dem.	Baltimore.
5	Sydney E. Mudd.	Rep.	La Plata.
6	George A. Pearre.	Rep.	Cumberland.

MASSACHUSETTS.

1	George P. Lawrence.	Rep.	North Adams.
2	Frederick H. Gillett.	Rep.	Springfield.
3	John B. Thayer.	Dem.	Worcester.
4	George W. Weymouth.	Rep.	Fitchburg.
5	William S. Knox.	Rep.	Lawrence.
6	William H. Moody.	Rep.	Haverhill.
7	Ernest W. Roberts.	Rep.	Chelsea.
8	Samuel W. McCall.	Rep.	Winchester.
9	John F. Fitzgerald.	Dem.	Boston.
10	Henry F. Naphen.	Dem.	Boston.
11	Charles F. Sprague.	Rep.	Brookline.
12	William O. Lovering.	Rep.	Taunton.
13	William S. Greene.	Rep.	Fall River.

MICHIGAN.

1	John B. Corliss.	Rep.	Detroit.
2	Henry C. Smith.	Rep.	Adrian.
3	Washington Gardner.	Rep.	Albion.
4	Edward L. Hamilton.	Rep.	Niles.
5	William Alden Smith.	Rep.	Grand Rapids.
6	Samuel W. Smith.	Rep.	Pontiac.
7	Edgar Weeks.	Rep.	Mount Clemens.
8	J. W. Fordney.	Rep.	Saginaw.
9	E. P. Bishop.	Rep.	Ludington.
10	Rosseau U. Crump.	Rep.	West Bay City.
11	William S. Mesick.	Rep.	Mancelona.
12	Carlos D. Sheldon.	Rep.	Houghton.

4 Gilbert N. Haugen..... Rep..... Northwood.
 5 Robert G. Cousins..... Rep..... Tipton.
 6 John F. Lacey..... Rep..... Oskaloosa.
 7 I. A. T. Hull..... Rep..... Des Moines.
 8 William P. Hepburn..... Rep..... Clarinda.
 9 Smith McPherson..... Rep..... Red Oak.
 10 J. P. Dolliver..... Rep..... Ft. Dodge.
 11 Lot Thomas..... Rep..... Storm Lake.

KANSAS.

At Large.

W. J. Bailey..... Rep..... Bayleyville.
 1 Charles Curtis..... Rep..... Topeka.
 2 J. T. Bowersock..... Rep..... Lawrence.
 3 E. E. Ridgely..... Rep..... Pittsburg.
 4 J. M. Miller..... Rep..... Council Grove.
 5 W. A. Alderhead..... Rep..... Marysville.
 6 W. A. Reeder..... Rep..... Logan.
 7 Chester I. Long..... Rep..... Medicine Lodge.

KENTUCKY.

1 Charles K. Wheeler..... Dem..... Paducah.
 2 Henry D. Allen..... Dem..... Morganfield.
 3 John S. Rhea..... Dem..... Russellville.
 4 David H. Smith..... Dem..... Hodgenville.
 5 Oscar Turner..... Dem..... Louisville.
 6 Albert S. Berry..... Dem..... Newport.
 7 Evan F. Settle..... Dem..... Owenton.
 8 G. G. Gilbert..... Dem..... Shelbyville.
 9 Samuel J. Fugh..... Rep..... Vanceburg.
 10 Thomas Y. Fitzpatrick..... Dem..... Presonsburg.
 11 Vincent Boering..... Rep..... London.

LOUISIANA.

1 Adolph Meyer..... Dem..... New Orleans.
 2 Robert O. Davey..... Dem..... New Orleans.
 3 Robert F. Broussard..... Dem..... New Iberia.
 4 T. Brazill..... Dem..... Natchitoches.
 5 Samuel T. Baird..... Dem..... Bastrop.
 6 Samuel M. Robertson..... Dem..... Baton Rouge.

MAINE.

1 Thomas B. Reed..... Rep..... Portland.
 2 Nelson Dingley, Jr..... Rep..... Lewiston.

* Vacancy caused by death of Nelson Dingley not filled at time of going to press.

MINNESOTA.

1 James A. Tawney..... Rep..... Winona.
 2 James T. McOleary..... Rep..... Mankato.
 3 Joel P. Heatwole..... Rep..... Northfield.
 4 Fred C. Stevens..... Rep..... St. Paul.
 5 Loren Fletcher..... Rep..... Minneapolis.
 6 Page Morris..... Rep..... Duluth.
 7 Frank M. Eddy..... Rep..... Glenwood.

MISSISSIPPI.

1 John M. Allen..... Dem..... Tupelo.
 2 Thomas Spight..... Dem..... Ripley.
 3 Thomas C. Catchings..... Dem..... Vicksburg.
 4 A. F. Fox..... Dem..... Westpoint.
 5 J. S. Williams..... Dem..... Yazoo.
 6 Frank A. McLain..... Dem..... Gloster.
 7 Patrick Henry..... Dem..... Brandon.

MISSOURI.

1 James T. Lloyd..... Dem..... Shelbyville.
 2 W. W. Rucker..... Dem..... Keytesville.
 3 John T. Daugherty..... Dem..... Liberty.
 4 Charles F. Cochran..... Dem..... St. Joseph.
 5 William S. Cowherd..... Dem..... Kansas City.
 6 D. A. DeArmond..... Dem..... Butler.
 7 James Cooney..... Dem..... Marshall.
 8 Richard F. Bland..... Dem..... Lebanon.
 9 Champ Clark..... Dem..... Bowling Green.
 10 Richard Bartholdt..... Rep..... St. Louis.
 11 Charles F. Joy..... Rep..... St. Louis.
 12 Charles E. Pearce..... Rep..... St. Louis.
 13 Edward Robb..... Dem..... Parryville.
 14 William D. Vandiver..... Dem..... Cape Girardeau.
 15 Maccannus Benton..... Dem..... Noshua.

MONTANA.

1 A. J. Campbell..... Dem..... Butte.

NEBRASKA.

1 E. J. Burkett..... Rep..... Lincoln.
 2 David H. Mercer..... Rep..... Omaha.
 3 John S. Robinson..... Dem..... Madison.
 4 William L. Stark..... Pop..... Aurora.
 5 R. D. Sutherland..... Pop..... Nelson.
 6 William L. Greene..... Pop..... Kearney.

HOUSE OF REPRESENTATIVES—CONTINUED.

NEVADA.		OHIO—Continued.	
<i>Dist.</i>	<i>Representative.</i>	<i>Dist.</i>	<i>Representative.</i>
1	F. C. Newlands.	19	Charles Dick.
	Silver.	20	F. O. Phillips.
		21	Theo. E. Burton.
NEW HAMPSHIRE.		OREGON.	
1	Cyrus A. Sulloway.	1	Thomas H. Tongue.
2	Frank G. Clarke.	2	M. A. Moody.
NEW JERSEY.		PENNSYLVANIA.	
1	Henry C. Loudenslager.	<i>At Large.</i>	
2	John J. Gardner.	Galusha A. Grow.	Glenwood.
3	Benjamin F. Howell.	Samuel A. Daveport.	Erie.
4	Jushua S. Salmon.	H. H. Bingham.	Philadelphia.
5	James F. Stewart.	Robert Adams, Jr.	Philadelphia.
6	Wayne Parker.	William McAleer.	Philadelphia.
7	William D. Daly.	James B. Young.	Philadelphia.
8	Charles N. Rowler.	Alfred C. Harner.	Philadelphia.
NEW YORK.		6	Thomas S. Butler.
1	T. B. Scudder.	7	Irving P. Wanger.
2	John J. Fitzgerald.	8	Laird H. Barber.
3	Edmond H. Briggs.	9	Daniel Frmentrout.
4	Bertram T. Clayton.	10	Marloct Brosius.
5	Frank E. Wilson.	11	William Connell.
6	Mitchell May.	12	S. W. Davenport.
7	Nicholas Muller.	13	James W. Ryan.
8	Daniel J. Rorjan.	14	M. E. Olmstead.
9	Thomas J. Bradley.	15	Fredrick C. Wright.
10	Amos J. Cummings.	16	Horace B. Packer.
11	William Suizer.	17	R. K. Polk.
12	George B. McClellan.	18	J. M. Mahon.
13	Jefferson M. Levy.	19	Edward Zeigler.
14	William Astor Chanler.	20	Joseph E. Thropp.
15	Jacob Kuper, Jr.	21	S. M. Jack.
16	John Q. Underhill.	22	John Daizeil.
17	A. S. Tompkins.	23	E. F. Gibson.
18	John H. Ketchum.	24	J. B. Showalter.
19	A. V. S. Cochran.	25	J. A. Gaston.
20	Martin H. Glynn.	26	J. C. Sibley.
21	John K. Stewart.	27	J. K. P. Hall.
22	Lucius N. Littauer.	28	J. K. P. Hall.
23	Louis W. Emerson.		

OHIO—Continued.

	Politics.	7	Address.
	Rep.		Akron.
	Rep.		Medina.
	Rep.		Cleveland.
	Rep.		Hillsboro.
	Rep.		Dalles.

24 Charles A. Chickering	Rep	Copenhagen.
25 James S. Sherman	Rep	Utica.
26 George W. Ray	Rep	Norwich.
27 M. E. Driscoll	Rep	Syracuse.
28 Sereno E. Payne	Rep	Auburn.
29 Charles W. Gillet	Rep	Addison.
30 James W. Wadsworth	Rep	Geneseo.
31 J. M. E. O'Grady	Dem	Rochester.
32 William H. Ryan	Dem	Buffalo.
33 D. S. Alexander	Rep	Buffalo.
34 Warren B. Hooker	Rep	Fredonia.
NORTH CAROLINA.		
1 John H. Small	Dem	Elizabeth City.
2 George H. White	Rep	Tarboro.
3 Charles R. Thomas	Dem	Newbern.
4 John J. Jenkins	Pop	Pittsb. ro.
5 W. W. Kitchen	Dem	Roxboro.
6 John D. Bellamy	Dem	Wilmington.
7 Theo. F. Klutz	Dem	Salisbury.
8 R. Z. Lunney	Rep	Taylorsville.
9 W. T. Crawford	Dem	Waynesville.
NORTH DAKOTA.		
1 B. E. Spalding	Rep	Fargo.
OHIO.		
1 W. B. Shattuc	Rep	Cincinnati.
2 J. H. Bromwell	Rep	Cincinnati.
3 John L. Brenner	Dem	Dayton.
4 R. B. Gordon	Dem	St. Marys.
5 Davis Meekison	Dem	Napoleon.
6 Seth W. Brown	Rep	Lebanon.
7 Walter I. Weaver	Rep	Springfield.
8 Archibald Lybard	Rep	Delaware.
9 James H. Southard	Rep	Toledo.
10 Stephen R. Morgan	Rep	Oak Hill.
11 Charles H. Grosvenor	Rep	Athens.
12 John J. Leusz	Dem	Columbus.
13 James A. Norton	Dem	Tiffin.
14 Winfield S. Kerr	Rep	Mansfield.
15 Henry C. Van Voorhis	Rep	Zanesville.
16 Lorenzo Danford	Rep	St. Clairsville.
17 John A. McDowell	Dem	Millersburg.
18 Robert W. Taylor	Rep	Lisbon.

RHODE ISLAND.		
1 Melville Bull	Rep	Middletown.
2 Adin B. Capron	Rep	Smithfield.
SOUTH CAROLINA.		
1 William Elliott	Dem	Beaufort.
2 W. J. Talbot	Dem	Clarksville.
3 A. U. Lathmer	Dem	Belton.
4 Stanyarne Wilson	Dem	Spartanburg.
5 D. E. Fibley	Dem	Yorkville.
6 James Norton	Dem	Mullins.
7 J. W. Stokes	Dem	Orangeburg.
SOUTH DAKOTA.		
At Large.		
Robert J. Gamble	Rep	Yankton.
Charles H. Burke	Rep	Pierre.
TENNESSEE.		
1 Walter P. Brownlow	Rep	Jonesboro.
2 Henry R. Gibson	Rep	Knoxville.
3 John A. Moon	Dem	Chattanooga.
4 C. A. Snodgrass	Dem	Crossville.
5 J. D. Richardson	Dem	Murfreesboro.
6 John W. Gaines	Dem	Nashville.
7 N. N. Cox	Dem	Franklin.
8 Theus W. Sims	Dem	Linden.
9 Rice A. Pierce	Dem	Union City.
10 E. W. Carmack	Dem	Memphis.
TEXAS.		
1 T. H. Ball	Dem	Huntsville.
2 S. B. Cooper	Dem	Beaumont.
3 R. C. DeGraffenfeld	Dem	Longview.
4 John L. Sheppard	Dem	Pittsburg.
5 J. W. Bailey	Dem	Gainesville.
6 R. V. Burke	Dem	Dallas.
7 R. J. Henry	Dem	Waco.
8 S. W. T. Latham	Dem	Weatherford.
9 A. S. Barleson	Dem	Austin.
10 R. B. Hawley	Rep	Galveston.
11 Rudolph Klabyden	Dem	Cuero.
12 James L. Slayden	Dem	San Antonio.
13 John H. Stephens	Dem	Vernon.

HOUSE OF REPRESENTATIVES—CONTINUED.

UTAH.	
<i>Dist.</i>	<i>Representatives. Politics. P. O. Address.</i>
1	Brigham H. Roberts.....Dem.....Centerville.
VERMONT.	
1	Henry H. Powers.....Rep.....Morrisville.
2	William W. Grout.....Rep.....Barton.
VIRGINIA.	
1	W. A. Jones.....Dem.....Warsaw.
2	William A. Young.....Dem.....Norfolk.
3	John Lamb.....Dem.....Richmond.
4	Sydney P. Epes.....Dem.....Blackstone.
5	Claude A. Swanson.....Dem.....Chatham.
6	Peter J. Otey.....Dem.....Lynchburg.
7	James Hay.....Dem.....Madison.
8	John F. Eixey.....Dem.....Brandy.
9	William F. Rhea.....Dem.....Bristol.
10	J. M. Quarles.....Dem.....Staunton.
WASHINGTON.	
<i>At Large.</i>	
1	W. L. Jones.....Rep.....Yakima.
2	F. W. Cushman.....Rep.....Tacoma.
WEST VIRGINIA.	
1	B. B. Dovener.....Rep.....Wheeling.
2	A. G. Dayton.....Rep.....Philippi.
3	Daniel E. Johnson.....Dem.....Bluefield.
4	R. H. Freer.....Rep.....Harrisville.

WISCONSIN.	
<i>Dist.</i>	<i>Representatives. Politics. P. O. Address.</i>
1	Henry A. Cooper.....Rep.....Racine.
2	Herman B. Doble.....Rep.....Mt. Horeb.
3	J. W. Babcock.....Rep.....Necedah.
4	Theobald Otjen.....Rep.....Milwaukee.
5	S. S. Barney.....Rep.....West Bend.
6	J. H. Davidson.....Rep.....Oshkosh.
7	John J. Esch.....Rep.....La Crosse.
8	E. S. Minor.....Rep.....Sturgeon Bay.
9	Alexander Stewart.....Rep.....Wausau.
10	John J. Jenkins.....Rep.....Chippewa Falls.
WYOMING.	
1	F. W. Mondell.....Rep.....Newcastle.

DELEGATES FROM TERRITORIES.

ARIZONA.	
1	J. F. Wilson.....Dem.....Prescott.
NEW MEXICO.	
1	Pedro Perea.....Rep.....Bernalillo.
OKLAHOMA.	
1	Dennis Flynn.....Rep.....Guthrie.

STATE GOVERNMENTS.

ALABAMA—CAPITAL, MONTGOMERY.

Governor, Joseph Forney Johnston; *Secretary of State*, Robert Patton McDavid; *Treasurer*, George Washington Ellis; *Auditor*, Walter S. White; *Superintendent Public Instruction*, John W. Abercrombie; *Attorney-General*, Charles G. Brown; *Railroad Commissioners*, James Cook, Harvey E. Jones, Ross C. Smith; *State Librarian*, Junius M. Riggs; *Supreme Court Judges*, R. C. Brickeel, T. W. McClellan, Thomas W. Coleman, James B. Head, Jno. Horalson; *Commissioner of Agriculture*, Isaac F. Culver.

ALASKA—CAPITAL, SITKA.

Governor, John G. Brady; *Secretary of Territory*, Albert D. Elliott; *District Judge*, Charles S. Johnson; *Clerk District Court*, *Secretary of Territory (ex officio)*; *Official Court Interpreter*, Kostiometinoff; *District Attorney*, B. E. Bennett; *United States Marshal*, James M. Shoup.

ARIZONA—CAPITAL, PHENIX.

Governor, N. O. Murphy; *Secretary of State*, Charles H. Akers; *Assistant Secretary of State*, Harry P. Frittle; *Treasurer*, Thomas Pemberton; *Auditor*, Geo. W. Vickers; *Superintendent Public Instruction*, A. P. Shewman; *Attorney-General*, Charles F. Ainsworth; *Private Secretary to the Governor*, W. N. Tiffany.

ARKANSAS—CAPITAL, LITTLE ROCK.

Governor, Daniel W. Jones; *Secretary of State*, Alex C. Hull; *Treasurer*, Thomas E. Little; *Auditor*, Clay Sloan; *Superintendent Public Instruction*, J. J. Doyne; *Attorney-General*, Jeff Davis; *Railroad Commissioners (to assess railways)*, Daniel W. Jones, Governor, Alex. C. Hull, Secretary of State and Clay Sloan, Auditor; *State Librarian*, Alex. C. Hull, Secretary of State.

CALIFORNIA—CAPITAL, SACRAMENTO.

Governor, Henry T. Gage; *Lieutenant-Governor*, Jacob H. Neff; *Secretary of State*, C. F. Curry; *Treasurer*, Truman Reeves; *Con-*

troller, E. P. Colgan; *Superintendent Public Instruction*, Thomas J. Kirk; *Attorney-General*, Tiresy L. Ford; *Railroad Commissioners*, E. B. Edson, Chas. S. Laumeister, N. Blackstock; *State Librarian*, Frank L. Combs; *State Printer*, A. J. Johnson; *Clerk Supreme Court*, T. H. Ward; *Surveyor-General*, M. J. Wright.

COLORADO—CAPITAL, DENVER.

Governor, Charles S. Thomas; *Lieutenant-Governor*, Francis Carney; *Secretary of State*, Elmer F. Beckwith; *Treasurer*, John H. Fesler; *Auditor*, George W. Temple; *Superintendent Public Instruction*, Mrs. Helen L. Grenfell; *Attorney General*, David M. Campbell; *State Librarian*, Mrs. Helen L. Grenfell (*ex officio*).

CONNECTICUT—CAPITAL, HARTFORD.

Governor, George E. Lounsbery; *Lieutenant-Governor*, Lyman A. Mills; *Secretary of State*, Huber Clark; *Treasurer*, Charles S. Mersick; *Comptroller*, Thompson S. Grant; *State Auditors*, D. Ward Northrup and Franklin B. Noyes; *Secretary State Board of Education*, Charles D. Hine; *Railroad Commissioners*, Wm. O. Seymour, Orsamus R. Fyler, Washington F. Wilcox; *State Librarian*, Charles J. Hoadly.

DELAWARE—CAPITAL, DOVER.

Governor, Ebe W. Tunnell; *Lieutenant-Governor* (to be elected in 1900); *Secretary of State*, James H. Hughes; *Treasurer*, Lewis Heisler Ball; *Auditor*, John A. Lingo; *Suprintendent Public Instruction* (no state superintendent, one in each county); *Attorney-General*, Robert C. White; *Railroad Commissioners* (none); *State Librarian*, Thomas W. Jefferson; *Chief Justice*, Charles B. Love.

FLORIDA—CAPITAL, TALLAHASSEE.

Governor, Wm. D. Bloxham; *Lieutenant-Governor* (abolished); *Secretary of State*, Jno. L. Crawford; *Treasurer*, J. B. Whitfield; *Comptroller*, Wm. H. Reynolds; *Superintendent Public Instruction*, Wm. N. Sheats; *Attorney-General*, Wm. B. Lamar; *Railroad Commissioners*, John L. Morgan, J. M. Byran and Henry E. Day; *State Librarian*, Secretary of State (*ex officio*); *Commissioner Agriculture*, L. B. Wombwell.

GEORGIA—CAPITAL, ATLANTA.

Governor, Allan D. Candler; *Secretary of State*, Philip Cook; *Treasurer*, William A. Speer; *Comptroller-General*, William A. Wright; *State School Commissioner*, G. R. Glenn; *Attorney-General*, J. M. Terrell; *Railroad Commissioners*, L. N. Trammell, T. C. Cren-

shaw, Spencer R. Atkinson; *State Librarian*, James E. Brown; *Commissioner of Agriculture*, O. B. Stevens; *Prison Commissioner*, Jos. Turner.

HAWAIIAN ISLANDS—CAPITAL, HONOLULU.

IDAHO—CAPITAL, BOISE CITY.

Governor, Frank Steunenberg; *Lieutenant-Governor*, Joseph H. Hutchinson; *Secretary of State*, Mart Patrie; *Treasurer*, Lucius C. Rice; *Auditor*, J. Bartlett Sinclair; *Superintendent Public Instruction*, Miss Permeal French; *Attorney-General*, Samuel H. Hays; *State Librarian*, Mrs. Mary Woods; *State Engineer*, F. J. Mills.

ILLINOIS—CAPITAL, SPRINGFIELD.

Governor, John R. Tanner; *Lieutenant-Governor*, William A. Northcott; *Secretary of State*, James A. Rose, *Treasurer*, Floyd K. Whittemore; *Auditor*, James S. McCullough; *Superintendent Public Instruction*, Alfred Bayliss; *Attorney-General*, Edward C. Akin; *Railroad Commissioners*, C. J. Lindley, C. S. Rannels, Joseph E. Bidwell; *State Librarian*, Jesse J. Ross; *Historical Librarian*, Mrs. Jessie P. Weber.

INDIANA—CAPITAL, INDIANAPOLIS.

Governor, James A. Mount; *Lieutenant-Governor*, William S. Haggard; *Secretary of State*, Union B. Hunt; *Treasurer*, Leopold Levy; *Auditor*, William H. Hart; *Superintendent Public Instruction*, Frank L. Jones; *Attorney-General*, William L. Taylor; *State Librarian*, William E. Henry; *Clerk Supreme Court*, Robert A. Brown; *Reporter Supreme Court*, Charles F. Remy; *Chief Bureau Statistics*, John B. Conner; *Geologist*, Willis S. Blatchley.

IOWA—CAPITAL, DES MOINES.

For list of officials see first page.

KANSAS—CAPITAL, TOPEKA.

Governor, N. E. Stanley; *Lieutenant-Governor*, Wm. H. Richter; *Secretary of State*, George A. Clark; *Treasurer*, Frank E. Grimes; *Auditor*, George E. Cole; *Superintendent Public Instruction*, Frank Nelson; *Attorney-General*, A. A. Godard; *State Librarian*, Anna L. Diggs; *Bank Commissioner*, John W. Breidenthal; *Chief Justice Supreme Court*, Frank Doster.

KENTUCKY—CAPITAL, FRANKFORT.

Governor, William O. Bradley; *Lieutenant-Governor*, W. J. Worthington; *Secretary of State*, Charles Finley; *Treasurer*, George

W. Long; *Auditor*, Samuel H. Stone; *Superintendent Public Instruction*, W. J. Davidson; *Attorney-General*, W. S. Taylor; *Railroad Commissioners*, John C. Wood, H. S. Irwin, J. F. Dempsey; *State Librarian*, Pauline Hardin Helm; *Commissioner Agriculture*, Lucas Moore; *Registrar Land Office*, C. O. Reynolds; *Commissioner Insurance*, W. H. Stone; *Adjutant-General*, D. R. Collins.

LOUISIANA—CAPITAL, BATON ROUGE.

Governor, Murphy J. Foster; *Lieutenant-Governor*, Robert H. Snyder; *Secretary of State*, John T. Michel; *Treasurer*, Alex V. Fournet; *Auditor*, William W. Heard; *Superintendent Public Instruction*, Joseph V. Calhoun; *Attorney-General*, M. J. Cunningham; *Assistant State Librarian*, Mrs. A. F. Phillips; *Adjutant-General*, Allen Jumel; *Registrar State Land Office*, John S. Lanier; *Commissioner of Agriculture and Immigration*, J. G. Lee; *Warden Penitentiary*, W. H. Reynand; *Railroad Commissioners*, C. L. De Fuentes, R. N. Sims, Jr., William L. Foster.

MAINE—CAPITAL, AUGUSTA.

Governor, Llewellyn Powers; *Secretary of State*, Byron Boyd; *Treasurer*, F. M. Simpson; *Superintendent Public Instruction*, W. W. Stetson; *Attorney-General*, William T. Haynes; *Railroad Commissioners*, Joseph B. Peaks, B. F. Chadbourne, Frederic Danforth; *State Librarian*, L. D. Carver; *Bank Examiner*, F. E. Timberlake; *Insurance Commissioner*, S. W. Carr; *Fish and Game Commissioners*, L. T. Carleton, H. O. Stanley, Charles E. Oak; *Adjutant-General*, John T. Richards; *Land Agent*, Charles E. Oak.

MARYLAND—CAPITAL, ANNAPOLIS.

Governor, Lloyd Lowndes; *Secretary of State*, Richard Dallam; *Treasurer*, Thomas J. Shryock; *Comptroller*, Philip L. Goldsborough; *Superintendent Public Instruction*, Prof. E. B. Prettyman; *Attorney-General*, Harry M. Clabaugh; *State Librarian*, Anna Burton Jeffers; *Tax Commissioner*, Robert P. Graham; *Adjutant-General*, L. Allison Wilmer.

MASSACHUSETTS—CAPITAL, BOSTON.

Governor, Roger Wolcott; *Lieutenant-Governor*, W. Murray Crane; *Secretary of State*, William M. Olin; *Treasurer*, Edward P. Shaw; *Auditor*, John W. Kimball; *Secretary State Board of Education*, Frank A. Hill; *Attorney-General*, Hosea M. Knowlton; *Railroad Commissioners*, John E. Sanford, George W. Bishop, Hersey B. Goodwin; *State Librarian*, Caleb B. Tillinghast; *Insurance Com-*

missioner, Frederick L. Cutting; *Chief of Bureau of Statistics of Labor*, Horace G. Wadlin; *Commissioners of Savings Banks*, Starkes Whiton, Warren E. Locke, William D. T. Trefry; *Adjutant-General*, Samuel Dalton; *Secretary Board of Agriculture*, Wm. R. Sessions.

MICHIGAN—CAPITAL, LANSING.

Governor, Hazen S. Pingree; *Lieutenant-Governor*, Orrin W. Robinson; *Secretary of State*, Justus S. Stearns; *Treasurer*, George A. Steel; *Auditor-General*, Roscoe D. Dix; *Superintendent Public Instruction*, Jason E. Hammond; *Attorney-General*, Horace M. Owen; *State Librarian*, Mrs. Mary C. Spencer; *Railroad Commissioner*, Sybrant Wesselius.

MINNESOTA—CAPITAL, ST. PAUL.

Governor, John Lind; *Lieutenant-Governor*, Lyndon A. Smith; *Secretary of State*, Albert Berg; *Treasurer*, August T. Koerner; *Auditor*, Robert C. Dunn; *Attorney-General*, W. B. Douglas; *Railroad Commissioners*, I. B. Mills, P. M. Ringdol, G. L. Becker; *Clerk Supreme Court*, D. F. Reese; *Judges Supreme Court*, C. M. Start, Thomas Canty, William Mitchell, Daniel Buck, John A. Loveley, C. L. Brown, C. L. Lewis; *State Librarian*, Fred W. Johnson; *Superintendent of Public Instruction*, John W. Lewis.

MISSISSIPPI—CAPITAL, JACKSON.

Governor, Anselm J. McLaurin; *Lieutenant-Governor*, J. H. Jones; *Secretary of State*, J. L. Power; *Treasurer*, A. Q. May; *Auditor*, W. D. Holder; *Superintendent Public Instruction*, H. L. Whitfield; *Attorney-General*, Wiley N. Nash; *Railroad Commissioners*, J. J. Evans, J. D. McInnis and M. M. Evans; *State Librarian*, Mrs. Helen D. Bell. *Land Commissioner*, E. H. Nall; *State Revenue Agent*, Wirt Adams; *Clerk Supreme Court*, E. W. Brown; *Judges Supreme Court*, Thomas H. Woods, A. H. Whitfield and S. H. Terval.

MISSOURI—CAPITAL, JEFFERSON CITY.

Governor, Lon V. Stephens; *Lieutenant-Governor*, August H. Bolte; *Secretary of State*, Alexander A. Lesueur; *Treasurer*, Frank L. Pitts; *Auditor*, James M. Seibert; *Superintendent Public Instruction*, William T. Carrington; *Attorney-General*, Edward C. Crow; *Railroad Commissioners*, William E. McCully, Joseph Flory and Timothy J. Hennessey; *State Librarian*, Mrs. Jennie Edwards; *Labor Commissioner*, Henry L. Gray; *State Geologist*, John A. Gal-

laher; *Superintendent of Insurance*, E. T. Orear; *Adjutant-General*, M. F. Bell.

MONTANA—CAPITAL, HELENA.

Governor, Robert B. Smith; *Lieutenant-Governor*, A. E. Spriggs; *Secretary of State*, T. S. Hogan; *Treasurer*, T. E. Collins; *Auditor*, T. W. Poindexter, Jr.; *Superintendent Public Instruction*, A. E. Carleton; *Attorney-General*, C. B. Nolan; *Law Librarian*, Miss Lou Guthrie; *Historical Librarian*, Laura E. Howey; *Clerk of the Supreme Court*, Benjamin Webster; *Chief Justice Supreme Court*, W. Y. Pemberton; *Associate Justice of Supreme Court*, W. H. Hunt; *Commissioner of Agriculture, Labor and Industry*, J. H. Calderhead; *Inspector of Mines*, John Byrne; *Boiler Inspector*, Frank Burns; *State Examiner*, John G. Moroney; *State Land Agent*, Henry Neill; *State Land Registrar*, Harry D. Moore; *State Veterinarian*, M. E. Knowles.

NEBRASKA—CAPITAL, LINCOLN.

Governor, William A. Poynter; *Lieutenant-Governor*, Edward A. Gilbert; *Secretary of State*, William F. Porter; *Treasurer*, J. B. Meserve; *Auditor*, John F. Cornell; *Superintendent Public Instruction*, W. R. Jackson; *Attorney-General*, C. J. Smyth; *Railroad Commissioners*, J. W. Edgerton, G. L. Laws, J. C. Dahlman; *State Librarian*, D. A. Campbell.

NEVADA—CAPITAL, CARSON CITY.

Governor, Reinhold Sadler; *Lieutenant-Governor*, James R. Judge; *Secretary of State*, Eugene Howell; *Treasurer*, D. M. Ryan; *Comptroller*, Samuel P. Davis; *Superintendent Public Instruction*, Orvis Ring; *Attorney-General*, W. D. Jones; *Surveyor-General*, E. D. Kelley; *ex officio State Librarian*, Eugene Howell.

NEW HAMPSHIRE—CAPITAL, CONCORD.

Governor, Frank W. Rollins; *Secretary of State*, Ezra S. Stearns; *Treasurer*, Solon A. Carter; *Auditor of Treasurer's Accounts*, M. L. Morrison; *Superintendent Public Instruction*, Channing Folsom; *Attorney-General*, E. G. Eastman; *Railroad Commissioners*, Henry M. Putney, J. G. Bellows, E. B. S. Sanborn; *State Librarian*, Arthur H. Chase; *Insurance Commissioner*, John C. Linehan; *Adjutant-General*, A. D. Ayling; *Bank Commissioners*, A. W. Baker, John Hatch, George W. Cummings; *Warden of State Prison*, Charles E. Cox; *Labor Commissioner*, Julian F. Trask; *State Printer*, Arthur E. Clark.

NEW JERSEY—CAPITAL, TRENTON.

Governor, Foster M. Voorhees; *Secretary of State*, George Wurts; *Treasurer*, George B. Swain; *Comptroller*, William S. Hancock; *Superintendent Public Instruction*, Charles J. Baxter; *Attorney-General*, Samuel H. Grey; *State Librarian*, Merris R. Hamilton; *Adjutant-General*, William S. Stryker; *Chief Justice*, William J. Magie; *Clerk Supreme Court*, William Riker, Jr.

NEW MEXICO—CAPITAL, SANTA FE.

Governor, M. A. Otero; *Secretary of Territory*, George H. Wallace; *Treasurer*, Samuel Eldodt; *Auditor*, Marcelino Garcia; *Superintendent Public Instruction*, Manuel C. de Baca; *Solicitor-General*, Edward L. Bartlett; *Territorial Librarian*, Jose Segura; *Adjutant-General*, William H. Whiteman; *Mine Inspector*, J. W. Fleming; *Chief Justice*, W. J. Mills.

NEW YORK—CAPITAL, ALBANY.

Governor, Theodore Roosevelt; *Lieutenant-Governor*, Timothy L. Woodruff; *Secretary of State*, John T. McDonough; *Treasurer*, John P. Jaeckel; *Comptroller*, William J. Morgan; *Superintendent Public Instruction*, Charles R. Skinner; *Attorney-General*, John C. Davies; *Railroad Commissioners*, Frank M. Baker, Ashley W. Cole, George W. Dunne; *State Librarian*, Melvil Dewey; *Superintendent of Insurance*, Louis F. Payne; *Superintendent of Banks*, Frederick D. Kilburn; *Commissioner of Agriculture*, Charles A. Weiting.

NORTH CAROLINA—CAPITAL, RALEIGH.

Governor, Daniel L. Russell; *Lieutenant-Governor*, Charles A. Reynolds; *Secretary of State*, Cyrus Thompson; *Treasurer*, William H. Worth; *Auditor*, Hal W. Ayer; *Superintendent Public Instruction*, Charles H. Mebane; *Attorney-General*, Zeb. Vance Walser; *Railroad Commissioners*, D. H. Abbott, L. C. Caldwell, John H. Pearson; *State Librarian*, R. A. Cobb; *Commissioner of Agriculture*, John R. Smith; *Commissioner of Labor Statistics*, J. Y. Hamrick; *Adjutant-General*, A. D. Cowles; *Superintendent State Penitentiary*, James M. Mewborne.

NORTH DAKOTA—CAPITAL, BISMARCK.

Governor, F. B. Fancher; *Lieutenant-Governor*, Joseph M. Devine; *Secretary of State*, Fred Falley; *Treasurer*, D. W. Driscoll; *Auditor*, A. N. Carlblom; *Superintendent Public Instruction*, J. G. Holland; *Attorney-General*, J. F. Cowan; *Railroad Commissioners*, L. L. Walton, Henry Erickson and John Simons; *State Librarian*, Fred Falley; *Commissioner of Agriculture and Labor*, H. U. Thomas; *Insurance Commissioner*, G. W. Harrison.

OHIO—CAPITAL, COLUMBUS.

Governor, Asa S. Bushnell; *Lieutenant-Governor*, Asabel W. Jones; *Secretary of State*, Charles Kinney; *Treasurer*, Samuel B. Campbell; *Auditor*, Walter D. Guilbert; *Commissioner of Common Schools*, Lewis D. Bonebrake; *Attorney-General*, Frank S. Monnett; *Railroad Commissioner*, R. S. Kayler; *Clerk Supreme Court*, Josiah B. Allen; *State Librarian*, C. B. Galbreath; *Board of Public Works*, Edwin L. Lybarger, Frank A. Huffman, Charles A. Goddard, Washington G. Johnston; *Dairy and Food Commissioner*, Joseph E. Blackburn; *Judges of Supreme Court*, Marshall J. Williams, Jacob F. Burket, Joseph P. Bradbury, William T. Spear, John A. Shauck and Thaddeus A. Minshall.

OKLAHOMA—CAPITAL, GUTHRIE.

Governor, C. M. Barnes; *Secretary of State*, William M. Jenkins; *Treasurer*, Frank M. Thompson; *Auditor*, S. N. Hopkins; *Superintendent Public Instruction*, S. N. Hopkins; *Attorney-General*, Harper S. Cunningham; *State Librarian*, George H. Dodson.

OREGON—CAPITAL, SALEM.

Governor, T. T. Geer; *Secretary of State*, F. I. Dunbar; *Treasurer*, Charles S. Moore; *Superintendent Public Instruction*, J. H. Ackerman; *Attorney-General*, D. R. N. Blackburn; *State Librarian*, James B. Putnam; *State Printer*, W. H. Leeds.

PENNSYLVANIA—CAPITAL, HARRISBURG.

Governor, William A. Stone; *Lieutenant-Governor*, John P. S. Gobin; *Secretary of State*, W. W. Griest; *Treasurer*, James S. Beacom; *Auditor-General*, Levi G. McCauley; *Superintendent Public Instruction*, Nathan C. Schaeffer; *Attorney-General*, John P. Elkin; *Adjutant-General*, Thomas J. Stewart; *Secretary of Internal Affairs*, James W. Latta; *State Librarian*, William H. Egle; *Bank Commissioner*, B. F. Gilkison; *Insurance Commissioner*, I. W. Durham; *Secretary of Agriculture*, Thos. J. Edge; *Factory Inspector*, James Campbell.

RHODE ISLAND—CAPITAL, PROVIDENCE.

Governor, Elisha Dyer; *Lieutenant-Governor*, William Gregory; *Secretary of State*, Charles P. Bennett; *Treasurer*, Walter A. Read; *Auditor*, Albert C. Landers; *Commissioner Public Schools*, Thomas B. Stockwell; *Attorney-General*, Willard B. Tanner; *Railroad Commissioner*, Edward L. Freeman; *State Librarian*, Charles P. Bennett (*ex officio*); *Commissioner Industrial Statistics*, Henry E. Tiepke;

Factory Inspectors, Ellery H. Hudson, Helen M. Jenks; *Commissioner of Highways*, Charles F. Chase; *Commissioner of Dams*, Walter C. Simmons.

SOUTH CAROLINA—CAPITAL, COLUMBIA.

Governor, William H. Ellerbe; *Lieutenant-Governor*, M. B. McSweeney; *Secretary of State*, M. R. Cooper; *Treasurer*, William H. Timmerman; *Comptroller-General*, J. P. Derham; *Superintendent Public Instruction*, J. J. McMahon; *Attorney-General*, G. Duncan Bellinger; *Railroad Commissioners*, W. D. Evans, J. C. Wilborn, C. W. Garris; *State Librarian*, Miss Nannie Montgomery; *Adjutant and Inspector-General*, J. W. Floyd.

SOUTH DAKOTA—CAPITAL, PIERRE.

Governor, Andrew E. Lee; *Lieutenant-Governor*, John T. Kean; *Secretary of State*, William H. Roddle; *Treasurer*, John Schamber; *Auditor*, James D. Reeves; *Superintendent Public Instruction*, E. E. Collins; *Attorney-General*, John L. Pyle; *Railroad Commissioners*, W. T. La Follett, Alexander Kirkpatrick, William G. Smith; *State Librarian*, Secretary of State (*ex officio*); *Commissioner of School and Public Lands*, David Eastman; *Judges Supreme Court*, Dighton Corson, Dick Haney, Howard G. Fuller; *Clerk Supreme Court*, Jesse Fuller; *Supreme Court Reporter*, Robert W. Stewart; *Adjutant-General*, A. S. Frost; *Commissioner of Irrigation*, S. A. Cochrane.

TENNESSEE—CAPITAL, NASHVILLE.

Governor, Benton McMillen; *Secretary of State*, William S. Morgan; *Treasurer*, E. B. Craig; *Auditor*, Theo. F. King; *Superintendent Public Instruction*, Morgan C. Fitzpatrick; *Attorney-General*, G. W. Pickle; *Railroad Commissioners*, N. W. Baptist, Thomas Williams, Neil McKenzie; *State Librarian*, Miss Jennie Lauderdale.

TEXAS—CAPITAL, AUSTIN.

Governor, Joseph D. Sayers; *Lieutenant-Governor*, J. N. Brown; *Secretary of State*, D. H. Hardy; *Treasurer*, J. W. Robbins; *Comptroller*, R. W. Finley; *Superintendent Public Instruction*, J. S. Kendall; *Attorney-General*, T. S. Smith; *Railroad Commissioners*, John K. Reagan, L. J. Storey, Allison Mayfield; *Clerk of Supreme Court*, Charles S. Morse; *Commissioner General Land Office*, A. J. Baker; *State Librarian*, Jefferson Johnson; *Adjutant-General*, Thomas Scurry.

UTAH—CAPITAL, SALT LAKE CITY.

Governor, Heber M. Wells; *Lieutenant-Governor*, James T. Hammond; *Secretary of State*, James T. Hammond; *Treasurer*, James Chipman; *Auditor*, Morgan Richards, Jr.; *Superintendent Public Instruction*, John R. Park; *Attorney-General*, A. C. Bishop; *State Librarian*, L. P. Palmer; *State Coal Mine Inspector*, Gomer Thomas; *State Engineer*, R. C. Gemmell; *State Dairy and Food Commissioner*, H. J. Faust, Jr.; *State Fish and Game Warden*, John Sharp; *Bank Examiner*, R. R. Anderson.

VERMONT—CAPITAL, MONTPELIER.

Governor, Edward C. Smith; *Lieutenant-Governor*, Henry C. Bates; *Secretary of State*, Fred A. Howland; *Treasurer*, John L. Bacon; *Auditor*, Orion M. Barber; *Superintendent Public Instruction*, Mason S. Stone; *Judge Advocate-General*, Edwin L. Bates; *Railroad Commissioners*, Alfred E. Watson, John D. Miller and D. J. Foster; *State Librarian*, Hiram A. Huse; *State Geologist*, George W. Perry; *Sergeant-at-Arms*, Truman C. Phinney; *Inspector of Finance*, Frederick S. Platt.

VIRGINIA—CAPITAL, RICHMOND.

Governor, J. Hoge Tyler; *Lieutenant-Governor*, Edward Echols; *Secretary of Commonwealth*, J. T. Lawless; *Treasurer*, A. W. Harman, Jr.; *Auditor*, Morton Mayre; *Second Auditor*, Josiah Ryland, Jr.; *Superintendent Public Instruction*, Joseph W. Southall; *Attorney-General*, A. J. Montague; *Railroad Commissioner*, James C. Hill; *State Librarian*, W. W. Scott; *Superintendent of Penitentiary*, George H. Helms; *Superintendent of Public Printing*, J. H. O'Bannon; *Commissioner of Agriculture*, Thomas Whitehead; *Register of Land Office*, John W. Richardson; *Adjutant-General*, William Nalle; *Commissioner of Labor*, Archer P. Montague.

WASHINGTON—CAPITAL, OLYMPIA.

Governor, John R. Rogers; *Lieutenant-Governor*, Thurston Daniels; *Secretary of State*, Will D. Jenkins; *Treasurer*, C. W. Young; *Auditor*, Neal Cheetham; *Superintendent Public Instruction*, F. J. Browne; *Attorney-General*, P. H. Winston; *State Librarian*, Herbert Bashford; *Commissioner of Public Lands*, Robert Bridges; *State Printer*, Gwin Hicks.

WEST VIRGINIA—CAPITAL, CHARLESTON.

Governor, George Wesley Atkinson; *Secretary of State*, W. M. O. Dawson; *Treasurer*, M. A. Kendall; *Auditor*, L. M. La Follette; *Superintendent Public Instruction*, J. R. Trotter; *Attorney-General*,

Edgar P. Rucker. The above named officers compose *Board of Public Works*, who levy assessments, etc. *State Librarian*, P. S. Shirkey; *Chief Mine Inspector*, J. W. Paul; *Labor Commissioner*, Isaac V. Barton; *Fish and Game Warden*, Frank Lively; *Bank Examiner*, O. B. Wetzel.

WISCONSIN—CAPITAL, MADISON.

Governor, Edward Scofield; *Lieutenant-Governor*, Jesse Stone; *Secretary of State*, William H. Froelich; *Treasurer*, James O. Davidson; *Auditor*, Secretary of State (*ex officio*); *Superintendent Public Instruction*, Lorenzo D. Harvey; *Attorney-General*, Emmett R. Hicks; *Railroad Commissioner*, Graham L. Rice; *Insurance Commissioner*, Emil Giljohann; *State Librarian*, John R. Berryman

WYOMING—CAPITAL, CHEYENNE.

Governor, DeForest Richards; *Secretary of State*, Fenimore Chatterton; *Treasurer*, George E. Abbott; *Auditor*, LeRoy Grant; *Superintendent Public Instruction*, Thomas T. Tynan; *Supreme Court Judges*, Jesse Knight, Charles N. Potter and Samuel T. Corn; *Clerk Supreme Court*, Robert Morris; *State Librarian*, John Slaughter; *Attorney-General*, Josiah A. Van Orsdel.



PART VII.
MISCELLANEOUS STATISTICS.



STATISTICS OF IOWA LIBRARIES.

COLLECTED BY W. H. JOHNSTON, PRESIDENT OF IOWA LIBRARY ASSOCIATION.

Number.	TOWN.	NAME.	Year founded	Character.	No. volumes added in 1896.	Total number volumes.
1	Anamosa	Penitentiary Library	1872			500
2	Clarinda	Iowa Hospital for Insane	1892			1,377
3	Council Bluffs	Iowa School for Deaf Mutes	1878	Scientific	200	2,700
4	Davenport	Iowa Orphans' Home	1863			2,000
5	Des Moines	Iowa State Library	1888	State	2,830	63,767
6	Des Moines	State Traveling Library	1886		150	2,650
7	Des Moines	Iowa State Agricultural Society	1854		10	1,528
8	Des Moines	Iowa State Horticultural	1866			1,000
9	Des Moines	State Board of Health	1890		20	1,000
10	Des Moines	Historical Department of Iowa	1892		362	4,804
11	Des Moines	Supt. of Public Instruction				3,000
12	Eldora	Industrial School	1892	Misc.	128	1,681
13	Fort Madison	Penitentiary	1863		700	8,400
14	Independence	Hospital	1884		440	1,306
15	Iowa City	State Historical Society	1857		300	20,000
16	Knoxville	Home for Blind	1892			100
17	Marshalltown	Soldiers' Home	1887	Misc.		1,600
18	Mt. Pleasant	Hospital	1860			4,000
19	Vinton	College for Blind				1,000
20	Anton	Commercial College	1891	C. and A.		420
21	Ames	Iowa Agricultural College		C. and A.	500	12,000
22	Cedar Falls	Iowa State Normal	1876	C. and A.	777	9,317
23	Cedar Rapids	Coe College	1881	C. and A.	25	2,500
24	Charles City	Charles City College	1890	C. and A.	43	1,103
25	Clinton	Warburg College	1868	C. and A.	182	2,009
26	College Springs	Amity College	1872	C. and A.	19	4,000
27	Davenport	Griswold College	1859	C. and A.	50	8,550
28	Davenport	Kemper Hall		C. and A.		500
29	Davenport	St. Katherine's Hall	1884	C. and A.		1,500
30	Davenport	St. Ambrose's College	1885	C. and A.		4,800
31	Decorah	Luther College	1861	C. and A.	171	9,229
32	Des Moines, E.	Danish College	1895	C. and A.	50	3,000
33	Des Moines	Des Moines College	1865	C. and A.	223	4,723
34	Des Moines	Drake University		C. and A.		6,000
35	Des Moines	Highland Park	1890	C. and A.	50	5,000
36	Dubuque	Ger. Pres. Theo. Sch. of N. W.	1871	Theol.	20	4,000
37	Dubuque	Mt. St. Joseph's Academy	1868	C. and A.		1,200
38	Earlham	Earlham Academy	1892	C. and A.	5	375
39	Epworth	Epworth Seminary	1884	C. and A.	31	1,700
40	Fairfield	Parsons College	1877	C. and A.		2,500
41	Fayette	Upper Iowa University	1857	C. and A.	600	5,248
42	Fort Dodge	Tobin Commercial College	1892	C. and A.	50	653
43	Grinnell	Iowa College	1848	C. and A.	1,143	24,479
44	Hopkinton	Lenox College	1859	C. and A.	100	2,700
45	Hull	Hull Ed. Institute	1883	C. and A.	100	2,000
46	Humboldt	Humboldt College	1870	C. and A.	100	2,500
47	Indianola	Simpson College	1868	C. and A.	150	3,500
48	Iowa City	State University	1855	C. and A.	9,890	20,450
49	Iowa City	University Law	1868	Law	200	9,801
50	Jewell	Jewell College	1894	C. and A.		1,000
51	Le Grand	Palmer College	1889	C. and A.	12	612
52	Le Grand	Summerbell	1890	Theol.		400
53	Mt. Pleasant	Iowa Wesleyan University	1844	C. and A.		8,000
54	Mt. Vernon	Cornell College	1857	C. and A.	1,509	16,833
55	Orange City	Rapelye	1868	C. and A.	300	3,300

STATISTICS OF IOWA LIBRARIES—CONTINUED.

Number.	TOWN.	NAME.	Year founded	Character.	No. volumes added in 1898	Total number volumes.
56	Osage.....	Cedar Valley Seminary.....	1878	O. and A.	150	2,500
57	Oskaloosa.....	Penn College.....	1878	O. and A.	150	4,150
58	Oskaloosa.....	Oskaloosa College.....	1870	O. and A.	4,000
59	Pella.....	Central University of Iowa.....	1853	C. and A.	50	4,000
60	Salem.....	Whittier College.....	1869	O. and A.	8	800
61	Sioux City.....	Morningside College.....	1890	O. and A.	86	800
62	Storm Lake.....	Buena Vista College.....	1891	C. and A.	125	1,500
63	Tabor.....	Tabor College.....	1868	C. and A.	250	8,176
64	Toledo.....	Western College.....	1856	C. and A.	25	3,000
65	Wilton.....	Wilton Ger.-Eng. College.....	1894	C. and A.	70	1,300
66	Vinton.....	Tilford Academy.....	1871	C. and A.	1,500
67	Algona.....	Free Public.....	1899	Free.....	41	1,176
68	Boone.....	Free Public.....	*1889			
			+1894	Free.....	38	4,987
			*1858			
69	Burlington.....	Free Public.....	+1885	Free.....	504	16,760
			1878	Free.....	53	6,090
70	Cedar Falls.....	Free Public.....	1897	Free.....	1,503	3,750
71	Cedar Rapids.....	Free Public.....	*1886			
72	Cherokee.....	Free Public.....	+1898	Free.....	1,650
			*1873			
			+1896	Free.....	186	2,700
73	Charles City.....	Free Public.....	*1870			
			+1882	Free.....	308	21,582
74	Council Bluffs.....	Free Public.....	*1866			
			+1883	Free.....	1,658	23,979
75	Des Moines.....	Free Public.....	*1886			
			+1895	Free.....	125	712
76	Eddyville.....	Free Public.....	*1882			
			+1898	Free.....	250	1,500
77	Estherville.....	Free Public.....	*1874			
			+1890	Free.....	370	8,465
78	Fort Dodge.....	Free Public.....	1894	Free.....	570	4,040
79	Fort Madison.....	Cattermole Memorial Library.....	1898	Free.....
80	Forest City.....	Free Public.....	1894	Free.....	300	2,000
81	Grinnell.....	Free Public.....	1890	Free.....	160	2,020
82	Hampton.....	Free Public.....	1893	Free.....	290	5,000
83	Independence.....	Free Public.....	1884	Free.....	208	3,811
84	Indianola.....	Free Public.....	1897	Free.....	454	2,330
85	Iowa City.....	Free Public.....	*1890			
			+1898	Free.....	60	1,369
86	Iowa Falls.....	Free Public.....	*1864			
			+1894	Free.....	791	11,721
87	Keokuk.....	Free Public.....	*1875			
			+1887	Free.....	300	5,000
88	Le Mars.....	Free Public.....	*1875			
			+1887	Free.....	78	3,661
89	Manchester.....	Free Public.....	*1892			
			+1898	Free.....	262	3,693
90	Marshalltown.....	Free Public.....	1898	Free.....	158	2,000
91	Mason City.....	Free Public.....	*1876			
			+1893	Free.....	229	3,920
92	Nevada.....	Free Public.....	1897	Free.....	1,500
93	Newton.....	Free Public.....	1875	Free.....	40	2,845
94	Osage.....	Free Public.....	1890	Free.....	250	1,702
95	Rock Rapids.....	Free Public.....	*1863			
			+1877	Free.....	1,006	12,200
96	Sioux City.....	Free Public.....	*1883			
			+1894	Free.....	100	3,000
97	Spencer.....	Free Public.....	1877	Free.....	137	7,000
98	Washington.....	Free Public.....				

STATISTICS OF IOWA LIBRARIES--CONTINUED.

Number.	TOWN.	NAME.	Year founded	Character.	No. volumes added in 1908.	Total number volumes.
99	Waterloo.....	Free Public.....	*1865 †1898	Free.....	3,595	3,595
100	Waverly.....	Free Library.....	1881	Free.....		1,500
101	Webster City..	Kendall Young Free Library..	1898	Free.....	3,293	3,293
102	Winterset.....	Free Public.....	1892	Free.....	173	2,368
103	Ackley.....	Public.....	1898	Sub.....	200	200
104	Alden.....	Public.....	1894	Sub.....	80	1,100
105	Atlantic.....	James K. Powers.....	1890	Sub.....	39	2,072
106	Audubon.....	Columbian.....	1893	Sub.....	75	1,075
107	Carroll.....	Public.....	1894	Sub.....	55	850
108	Chariton.....	Public.....	1898	Sub.....	33	1,000
109	Clear Lake.....	Public.....	1899	Sub.....	130	1,032
110	Colfax.....	Public.....	1892	Sub.....	135	1,249
111	Davenport.....	Association.....	1853	Sub.....	221	6,705
112	Dubuque.....	Young Men's Association.....	1856	Sub.....	646	17,000
113	De Witt.....	Public.....	1897	Sub.....	50	1,000
114	Eldora.....	Public.....	1878	Sub.....	210	2,364
115	Fairfield.....	Jefferson County.....	1853	Sub.....	424	16,849
116	Fort Dodge.....	Immaculate Conception.....	1876	Sub.....	14	650
117	Fort Dodge.....	Boys' Library of Sacred Heart..	1876	Sub.....	3	510
118	Garner.....	Public.....		Sub.....		850
119	Greene.....	Public.....	1873	Sub.....	62	1,200
120	Lyons.....	Young Men's Association.....	1853	Sub.....	190	4,450
121	LaPorte.....	W. C. T. U.....	1896	Sub.....	70	293
122	Maquoketa.....	Boardman Library Institute.....	1895	Sub.....	190	3,162
123	Missouri Vally	Public.....	1891	Sub.....		1,765
124	Monticello.....	Ladies' Library Association.....	1868	Sub.....		563
125	Mt. Pleasant..	Ladies' Library Association.....	1874	Sub.....	35	6,000
126	Oskaloosa.....	Public.....		Sub.....	130	1,800
127	Ottumwa.....	Public.....	1878	Sub.....	95	3,187
128	Sutherland.....	Gen. N. B. Baker.....	1874	Sub.....	25	1,800
129	Tama.....	Woman's Club.....	1895	Sub.....	50	870
130	West Liberty..	Public.....	1895	Sub.....	128	919
131	West Union.....	Public.....	1896	Sub.....	150	1,023
132	Central City..	John O. Oligg.....	1892	Sub.....	200	1,000
133	Albia.....	School.....		School.....		700
134	Allerton.....	Public School.....		School.....		1,000
135	Alton.....	High School.....	1895	School.....	50	650
136	Belle Plaine..	High School.....	1892	School.....	28	320
137	Boone.....	High School.....	1882	School.....	200	2,000
138	Burlington.....	Public School.....		School.....	200	1,000
139	Clinton.....	Public School.....	1885	School.....	200	6,212
140	Des Moines, W.	High School.....		School.....		1,100
141	Des Moines, N.	Public School.....		School.....	300	400
142	Dubuque.....	Public School.....		School.....	235	1,035
143	Emmetsburg.....	Public School.....		School.....	48	996
144	Fort Dodge.....	High School.....		School.....	100	601
145	Glenwood.....	High School.....		School.....		200
146	Grundy Center.	Public School.....	1890	School.....		700
147	Iowa City.....	High School.....	1890	School.....	40	580
148	Kellogg.....	Public School.....	1888	School.....		209
149	Knoxville.....	Public School.....		School.....		1,400
150	Lisbon.....	Public School.....	1872	School.....		300
151	Marengo.....	Public School.....	1892	School.....	200	1,400
152	Marshalltown..	Public School.....	1892	School.....	133	5,026
153	McGregor.....	Public School.....		School.....	50	800
154	Moulton.....	Public School.....		School.....	10	850
155	Oskaloosa.....	Public School.....	1872	School.....		1,900
156	Orange City....	Public School.....		School.....	104	626

STATISTICS OF IOWA LIBRARIES—CONTINUED.

Number.	TOWN.	NAME.	Year founded	Character.	No. volumes added in 1898.	Total number volumes.
157	Ottumwa	High School	1876	School	40	1,030
158	Panora	Guthrie County High School	1876	School	50	800
159	Pella	Public School		School	99	515
160	Paullina	Public School	1897	School		800
161	Red Oak	High School	1885	School		1,000
162	Sioux City	High School		School		325
163	Stuart	Public School		School	125	950
164	Traer	High School		School	18	635
165	Cedar Rapids	Iowa Masonic	1844	Masonic	425	18,000
166	Cedar Rapids	Bohemian Reading Society	1868			720
167	Davenport	James Grant Law		Law		10,000
168	Davenport	Academy Natural Science	1867	Sci.	2,056	36,426
169	Davenport	Turner Society	1856	Soc.	56	2,600
170	Fort Dodge	Webster County Teachers'	1885	Ped.	200	697
171	Keokuk	I. O. G. T.	1876	Soc.	225	2,100
172	Keokuk	Bar Association	1883	Law		7,000
173	Nevada	Am.-Asiatic Archaeological		Misc.	100	2,000
174	Pella	Missionary	1891	Misc.		157
175	Sioux City	Teachers' Library	1300	Ped.	57	584
176	Trenton	Henry Co. Institute of Science	1870	Sci.	61	1,650
177	Centerville	Free Public	*1896	Free	440	1,630

* Date of organization as an association. † Date of becoming a free library. ‡ Includes pamphlets. No. 1. This library was burned recently. No. 80. Have a new library building; books not put in yet. No. 90. Issued since September 3d. No. 101. Issued since July 27th. No. 108. Issued in December, 1898.

STATISTICS OF IOWA LIBRARIES—CONTINUED.

NUMBER.	No. volumes circulated in 1896.	Attendance in reading room.	Classification.	Catalogued.	Hours open per week.	No. employed.	Annual income.	Annual expense for books and binding.	Annual expense for periodicals.	All other expenses, salaries, etc.	LIBRARIAN.
29											
30	150	70	Subjt.	Yes	2						Mrs. E. A. Rice.
31	3,513	200		Yes	3	2	890	227	50	15	C. A. V. Linden.
32											C. A. V. Nastih.
33											R. R. Vestergard.
34			Dewey	Card	40	1	264		138	140	Carrie E. Laird.
35	10,000	1,500	Dewey	Yes	43	2					Mary A. Carpenter.
36		30	Dewey	Yes	48	2					Minnie Dennis.
37					4	2					Rev. A. C. Kroche.
38		100			38	1					Pearl Hadley.
39	500	200	Dewey	Card	30	1	30	23	20		Helen I. Hanna.
40											W. A. Wirtz.
41	800	412		Part	15	1	100	45	60		A. D. Wealds.
42			Dewey	Yes	36	1		20	194		Cora W. Hastings.
43		170		Yes	42	1					J. B. Chase.
44		100		Yes	80	2					H. E. Hadley.
45			Subjt.		80	1			50		P. W. Jenkins.
46			Dewey	Card	30	2	75	8,246	535	55	Bertha G. Ridgway.
47	625	600	Dewey	Card	52	4			1,639		Theo. Anderson.
48					50						Maud Welker.
49					25	1					William Koren.
50					25	1					May L. Fairbanks.
51					25	1	100	169	35	800	Ph. Loulen.
52					33		1,000	26			Mrs. L. G. Thomas.
53	14,812	2,000	Dewey	Card	45	1		125	30		Rose E. Lewis.
54				Yes	5	2	50		25		Mary Forward.
55		200	Du.	NO	48	1	150				Rev. O. L. Custer.
56					46						
57		57			46	1					
58							130				
59			Topic	No.	40	1					

60	No.	40	No.	10	5	84	W. N. Haley.
61	Dec.		Part.	38	28	15	Jennette Lewis.
62	Dewey	250	Card	45	28	15	Rev. D. Williams.
63	Dewey		Yes	32	1	34	William Johnson.
64				40	100	40	H. W. Ward.
65	Dewey			10		23	John H. Harms.
66							
67	Dewey	6,902	Card	24	850	850	E. P. McElroy.
68	Dewey	16,561	Card	23	1,000	70	Bessie Moffatt.
69	Dewey	45,890	Card	3	4,500	85	Clara M. Smith.
70	Dewey	7,468	Card	23	730	78	Luice H. Overman.
71	Dewey	34,460	Yes	75	5,000	200	Virginia Dodge.
72	Dec.		Card	6			Mrs. I. H. Burlingame, Pres.
73	Dewey	10,000	Yes	114			Mrs. E. North Samson.
74	Dewey	79,379	Yes	70	4,784	285	Elizabeth Peterson.
75	Dewey	186,581	Card	79	11,875	345	Ella McLoney.
76	Dewey	4,069	Yes	6	38	50	Sue A. Vance.
77	Dewey	20,558	Yes	63	730	40	Francis L. Barber.
78	Dewey	13,250	Yes	36	1,572	56	Mrs. J. M. Carpenter.
79	Dewey	34,263	Yes	51	1,900	37	Jennie Ingalls.
80							
81	Dewey	9,331	Card	33	900	395	Mary J. Wheelock.
82	Dewey	4,688	Yes	19	850	206	S. N. Jones.
83	Dewey	15,687	Yes	45	900	412	Mrs. Effie Jacobs.
84	Dewey	26,840	Card	36	991	61	Hannah Babb.
85	Dewey	60,114	Part	81	2,300	633	G. A. McElroy.
86	D. and C.	3,128	No.	43	400	21	Mrs. F. C. Anders.
87	D. and C.	60,719	No.	85	3,010	755	Nannie P. Fulton.
88	D. and C.	11,488	Yes	54	3,600	400	Mattie O. Clarke.
89	Outter	10,240	Yes	34	650	98	Mrs. Jennie Jones.
90	Outter	8,634	Yes	53	1,500	80	M. P. Sheeler.
91	Dewey	30,000	Yes	79	1,000	51	Mary A. Harbut.
92	Dewey	5,088	Yes	24	1,500	240	Heien Jones
93	Dewey	3,900	Card	51	550	28	Belle E. Smith
94	Dewey	7,811	Card	36	550	45	Augusta E. Hitchcock.
95	Dewey	1,700	Card	4	2,238	200	Anna Manning.
96	Dewey	56,188	Card	77	766	294	Mrs. R. A. Oberholzer.
97	Dewey	6,500	Yes	9	\$ 200	\$ 150	Mrs. M. A. Steele.
98	Dewey	14,772	Card	13	\$ 60	\$ 34	N. J. Springer.
99	Dewey	15,982	Card	30	2,212	95	Mrs. J. M. Brainard.
100	Dec.				2,073		
101	Dec.	10,201	Dec.	19	2,408	68	E. D. Burgess.
102	Dewey	2,660	Dec.	33	800	50	Mary Cassidy.
103	Dewey	10,898	Dec.	1	100	450	O. J. Smith, Pres.

POPULATION OF CITIES AND TOWNS HAVING 500
INHABITANTS AND OVER, ACCORDING TO RANK.
CENSUS OF 1895.

Rank.	CITIES OR TOWNS.	COUNTIES.	Population.
1	Des Moines	Polk	56,853
2	Dubuque	Dubuque	40,574
3	Davenport	Scott	30,010
4	Sioux City	Woodbury	27,371
5	Burlington	Des Moines	25,246
	—Clinton (O. and L.)	Clinton	23,377
6	Cedar Rapids	Linn	21,555
7	Council Bluffs	Pottawattamie	20,189
8	Clinton	Clinton	17,375
9	Ottumwa	Wapello	19,761
10	Keokuk	Lee	14,227
11	Muscatine	Muscatine	12,037
12	Marshalltown	Marshall	10,049
13	Fort Madison	Lee	10,222
14	Boone	Boone	8,845
15	Fort Dodge	Webster	8,756
16	Oskaloosa	Mahaska	8,551
17	Waterloo	Black Hawk	8,490
18	Iowa City	Johnson	7,523
19	Creston	Union	6,530
20	Lyons	Clinton	6,002
21	Mason City	Cerro Gordo	5,827
22	Centerville	Appanoose	5,554
23	Independence	Ruchanan	5,142
24	Webster City	Hamilton	5,095
25	Le Mars	Plymouth	5,046
26	Atlantic	Cass	4,854
27	Cedar Falls	Black Hawk	4,506
28	Red Oak	Montgomery	4,224
29	Charles City	Floyd	4,201
30	Fairfield	Jefferson	4,026
31	Mt. Pleasant	Henry	3,920
32	Marion	Linn	3,766
33	Washington	Washington	3,671
34	Perry	Dallas	3,570
35	Maquoketa	Jackson	3,413
36	Missouri Valley	Harrison	3,350
37	Chariton	Lucas	3,222
38	Belle Plaine	Benton	3,256
39	Grinnell	Poweshiek	3,222
40	Newton	Jasper	3,213
41	Vinton	Benton	3,150
42	Decorah	Winneshiek	3,141
43	Shenandoah	Page	3,124
44	Cherokee	Cherokee	3,092
45	Olarinda	Page	3,024
46	Eagle Grove	Wright	3,006
47	Waverly	Bremer	2,916

POPULATION OF CITIES AND TOWNS—CONTINUED.

Rank.	CITIES AND TOWNS.	COUNTIES.	Population.
48	Knoxville	Marion	2,862
49	Carroll	Carroll	2,839
50	Indianola	Warren	2,825
51	Winterset	Madison	2,703
52	Manchester	Delaware	2,683
53	What Cheer	Keokuk	2,675
54	Pella	Marion	2,508
55	Albia	Monroe	2,568
56	Spencer	Clay	2,551
57	Oresco	Howard	2,529
58	Hampton	Franklin	2,527
59	Ossage	Mitchell	2,509
60	Estherville	Emmet	2,498
61	Algona	Kossuth	2,487
62	Sheldon	O'Brien	2,416
63	Mystic	Appanoose	2,300
64	Harlan	Shelby	2,297
65	Jefferson	Greene	2,280
66	Denison	Crawford	2,256
67	Tipton	Cedar	2,244
68	Iowa Falls	Hardin	2,234
69	Tama	Tama	2,196
70	Osceola	Clarke	2,176
71	Glenwood	Mills	2,143
72	Stuart	Guthrie	2,118
73	Nevada	Story	2,107
74	Emmetsburg	Palo Alto	2,104
75	Eldora	Hardin	2,086
76	Monticello	Jones	2,079
77	Bedford	Taylor	2,070
78	Lake City	Calhoun	2,053
79	Bloomfield	Davis	2,047
80	Villisca	Montgomery	2,034
81	Marengo	Iowa	2,027
82	Anamosa	Jones	2,006
83	Oelwein	Fayette	1,928
84	Storm Lake	Buena Vista	1,924
85	Hamburg	Fremont	1,905
86	Ames	Story	1,893
87	Eldon	Wapello	1,867
88	Waukon	Allamakee	1,852
89	Toledo	Tama	1,849
90	West Union	Fayette	1,801
91	Sigourney	Keokuk	1,777
92	Cornleg	Adams	1,769
93	Rock Rapids	Lyon	1,740
94	Hawarden	Sioux	1,725
95	Ida Grove	Ida	1,720
96	Onawa	Monona	1,675
97	Leon	Decatur	1,651
98	New Hampton	Chickasaw	1,619
99	Colfax	Jasper	1,606
100	Sac City	Sac	1,591
101	Avoca	Pottawattamie	1,598
102	Audubon	Audubon	1,585
103	Lansing	Allamakee	1,566
104	Seymour	Wayne	1,537
105	Bellevue	Jackson	1,533
106	Clear Lake	Cerro Gordo	1,507

POPULATION OF CITIES AND TOWNS—CONTINUED.

Rank.	CITIES AND TOWNS.	COUNTIES.	Population.
107	West Liberty	Muscatine	1,481
108	Orange City	Sioux	1,480
109	Ackley	Hardin	1,458
110	Guttenberg	Clayton	1,424
111	Odebolt	Sac	1,400
112	Mt. Ayr	Ringgold	1,385
113	Clarion	Wright	1,380
114	De Witt	Clinton	1,344
115	Sumner	Bremer	1,337
116	Grundy Center	Grundy	1,322
117	Nashua	Chickasaw	1,302
118	Dyersville	Dubuque	1,301
119	Farmington	Van Buren	1,296
120	La Porte City	Black Hawk	1,286
121	Forest City	Winnebago	1,282
122	Wapello	Louisa	1,280
123	Sibley	Osceola	1,282
124	Wilton	Muscatine	1,268
125	Keosauqua	Van Buren	1,263
126	New Sharon	Mahaska	1,233
127	Britt	Hancock	1,245
128	Greenfield	Adair	1,244
129	Brooklyn	Poweshiek	1,244
130	Sanborn	O'Brien	1,242
131	Humboldt	Humboldt	1,240
132	Montezuma	Poweshiek	1,231
133	Dunlap	Harrison	1,230
134	Traer	Tama	1,218
135	Manson	Calhoun	1,214
136	Cincinnati	Appanoose	1,203
137	McGregor	Clayton	1,201
138	Mount Vernon	Linn	1,178
139	Reinbeck	Grundy	1,174
140	Belmond	Wright	1,173
141	Fayette	Fayette	1,173
142	Greene	Butler	1,168
143	Lamoni	Decatur	1,153
144	Manning	Carroll	1,144
145	Afton	Union	1,144
146	Guthrie Center	Guthrie	1,141
147	Northwood	Worth	1,133
148	Cascade	Dubuque	1,123
149	Moulton	Appanoose	1,123
150	Mapleton	Monona	1,118
151	Garner	Hancock	1,118
152	Woodbine	Harrison	1,116
153	Logan	Harrison	1,102
154	Malvern	Mills	1,091
155	Adel	Dallas	1,091
156	Nora Springs	Floyd	1,081
157	Corydon	Wayne	1,058
158	Spirit Lake	Dickinson	1,056
159	Calmar	Winnebago	1,056
160	Columbus Junction	Louisa	1,048
161	Rockford	Floyd	1,044
162	Oon Rapids	Carroll	1,043
163	Hedrick	Keokuk	1,021
164	Anita	Oss	1,018
165	Grand Junction	Greene	1,011

POPULATION OF CITIES AND TOWNS—CONTINUED.

Rank.	CITIES AND TOWNS.	COUNTIES.	Population.
166	Parkersburg.....	Butler.....	999
167	Morning Sun.....	Louisa.....	987
168	Monroe.....	Jasper.....	980
169	Beacon.....	Mahaska.....	974
170	Lake Mills.....	Winnebago.....	973
171	Lenox.....	Taylor.....	967
172	Williamsburg.....	Iowa.....	962
173	Rock Valley.....	Sioux.....	959
174	Postville.....	Allamakee.....	957
175	State Center.....	Marshall.....	952
176	Alton.....	Sioux.....	947
177	Fonda.....	Pocahontas.....	942
178	Elma.....	Howard.....	939
179	Sidney.....	Fremont.....	939
180	Griswold.....	Cass.....	927
181	Bancroft.....	Kossuth.....	926
182	Babula.....	Jackson.....	923
183	Strawberry Point.....	Clayton.....	921
184	Bonaparte.....	Van Buren.....	923
185	Oakland.....	Pottawattamie.....	912
186	Akron.....	Plymouth.....	910
187	Panora.....	Guthrie.....	908
188	Walnut.....	Pottawattamie.....	904
189	Correctionville.....	Woodbury.....	904
190	Ogden.....	Boone.....	897
191	Brighton.....	Washington.....	892
192	West Burlington.....	Des Moines.....	881
193	Alta.....	Buena Vista.....	875
194	Dysart.....	Tama.....	867
195	Fontanelle.....	Adair.....	859
196	Adair.....	Adair.....	853
197	Eddyville.....	Wapello.....	847
198	Le Claire.....	Scott.....	847
199	Neola.....	Pottawattamie.....	841
200	Pringhar.....	O'Brien.....	839
201	Story City.....	Story.....	837
202	Clarksville.....	Butler.....	830
203	Shell Rock.....	Butler.....	828
204	Kingsley.....	Plymouth.....	819
205	Lisbon.....	Linn.....	817
206	Hartley.....	O'Brien.....	805
207	Madrid.....	Boone.....	804
208	Camauche.....	Clinton.....	801
209	Elkader.....	Clayton.....	798
210	Wyoming.....	Jones.....	795
211	Sioux Rapids.....	Buena Vista.....	795
212	Gladbrook.....	Tama.....	785
213	Lehigh.....	Webster.....	782
214	Rolfe.....	Pocahontas.....	779
215	Charter Oak.....	Orawford.....	778
216	Hostein.....	Ida.....	775
217	Montrose.....	Lee.....	764
218	New London.....	Henry.....	762
219	Ruthven.....	Palo Alto.....	761
220	Keota.....	Keokuk.....	759
221	Prairie City.....	Jasper.....	755
222	Pomeroy.....	Calhoun.....	753
223	Allerton.....	Wayne.....	750
224	Exira.....	Audubon.....	748

POPULATION OF CITIES AND TOWNS—CONTINUED.

Rank.	CITIES AND TOWNS.	COUNTIES.	Population.
225	Valley Junction	Polk	747
226	St. Ansgar	Mitchell	747
227	Riceville	Mitchell	742
228	Rockwell City	Calhoun	742
229	Hubbard	Hardin	741
230	Dexter	Dallas	740
231	Glidden	Carroll	734
232	Scranton	Greene	732
233	Milton	Van Buren	731
234	Marcus	Cherokee	728
235	Oxford Junction	Jones	726
236	Remsen	Plymouth	724
237	Brush Creek	Fayette	722
238	Dayton	Webster	721
239	Humeston	Wayne	720
240	Hopkinton	Delaware	715
241	Murray	Clarke	706
242	Rockwell	Cerro Gordo	702
243	Shelby	Shelby	698
244	Newell	Buena Vista	694
245	Maxwell	Story	690
246	Hull	Sioux	687
247	Elverside	Washington	685
248	College Springs	Page	684
249	Pleasantville	Marion	680
250	Tabor	Fremont	672
251	Lucas	Lucas	670
252	Mitchellville	Polk	667
253	Winfield	Henry	664
254	Schaller	Sac	659
255	Lineville	Wayne	654
256	Riverton	Fremont	656
257	Mediapolis	Des Moines	658
258	Victor	Iowa	655
259	Olin	Jones	648
260	Jesup	Buchanan	646
261	Brazil	Appanoose	645
262	Pacific Junction	Mills	643
263	Mechanicsville	Cedar	642
264	Kellogg	Jasper	640
265	Ossian	Winnebake	638
266	Manilla	Crawford	634
267	Yall	Crawford	633
268	Sheffield	Franklin	633
269	Livermore	Humboldt	631
270	Armstrong	Emmet	631
271	Birmingham	Van Buren	629
272	Gowrie	Webster	628
273	Edgewood	Clayton	626
274	Clarence	Cedar	626
275	Jewell	Hamilton	625
276	Amama	Iowa	621
277	Sioux Center	Sioux	614
278	West Point	Lee	614
279	Earlville	Delaware	613
280	Lewis	Cass	611
281	Essex	Page	607
282	Aurelia	Cherokee	607
283	Goldfield	Wright	606

POPULATION OF CITIES AND TOWNS—CONTINUED.

Rank.	CITIES AND TOWNS.	COUNTIES.	Population.
284	Clearfield	Taylor	608
285	Sutherland	O'Brien	605
286	Alden	Hardin	602
287	Garden Grove	Decatur	601
288	Davis City	Decatur	600
289	North McGregor	Clayton	599
290	Center Point	Linn	595
291	Russell	Lucas	594
292	Central City	Linn	594
293	North English	Iowa	592
294	Laurens	Pocahontas	587
295	Salem	Henry	584
296	West Branch	Cedar	583
297	Elgin	Fayette	577
298	Corwith	Hancock	567
299	Wheatland	Clinton	565
300	Ireton	Sioux	563
301	Springville	Linn	562
302	Farley	Dubuque	561
303	Whittemore	Kossuth	561
304	Paullina	O'Brien	559
305	Swan	Marion	557
306	Richland	Keokuk	556
307	Blairstown	Benton	553
308	Oxford	Johnson	553
309	Ohurdan	Greene	552
310	Lime Springs	Howard	551
311	Waucoma	Fayette	551
312	Fairbank	Buchanan	548
313	Delta	Keokuk	545
314	New Market	Taylor	545
315	Union	Hardin	545
316	Whiting	Monona	543
317	Bayard	Guthrie	542
318	Durant	Cedar	539
319	Dallas Center	Dallas	536
320	Coin	Page	537
321	Earlham	Madison	535
322	Casey	Guthrie	533
323	Lamont	Buchanan	531
324	Lakeview	Sac	529
325	Shellsburg	Benton	528
326	Lohrville	Calhoun	528
327	Wesley	Kossuth	526
328	Olermont	Fayette	525
329	Preston	Jackson	524
330	Garwin	Tama	522
331	Coggon	Linn	521
332	Stanton	Montgomery	518
333	West Decorah	Winneshiek	517
334	Cumberland	Cass	516
335	Sloan	Woodbury	513
336	Wall Lake	Sac	512
337	Peterson	Clay	608
338	Aplington	Butler	503
339	Marble Rock	Floyd	503
340	Fremont	Mahaska	502
341	Blanchard	Page	500

TOTAL POPULATION, URBAN POPULATION, AND PER CENT OF URBAN TO TOTAL POPULATION OF THE STATE BY COUNTIES—CENSUS OF 1895.

COUNTIES.	Population, 1895.	Urban population, 1895.	Per cent of urban to total population.	COUNTIES	Population, 1895.	Urban population, 1895.	Per cent of urban to total population.
Adair.....	15,504	3,853	25	Jefferson.....	16,405	4,998	30
Adams.....	12,934	2,322	18	Johnson.....	23,563	9,097	38
Allamakee.....	17,981	4,909	27	Jones.....	20,088	7,062	35
Appanoose.....	25,383	12,996	51	Keokuk.....	23,731	9,170	39
Audubon.....	12,836	2,505	20	Kossuth.....	18,345	5,958	32
Benton.....	24,244	9,871	41	Lee.....	39,528	26,157	66
Black Hawk.....	26,941	14,588	54	Linn.....	49,005	30,288	61
Boone.....	27,039	11,019	4	Louisa.....	12,796	4,243	33
Bremer.....	15,403	4,853	32	Lucas.....	13,545	4,714	35
Buchanan.....	20,539	7,734	38	Lyon.....	11,684	3,967	34
Buena Vista.....	15,029	4,741	32	Madison.....	16,597	4,072	25
Butler.....	16,966	5,571	33	Mahaska.....	32,493	11,539	36
Calhoun.....	15,788	5,572	35	Marion.....	23,191	7,107	31
Carroll.....	18,493	7,167	37	Marshall.....	27,310	13,187	48
Cass.....	20,923	9,054	43	Mills.....	15,187	5,607	37
Cedar.....	19,008	5,549	29	Mitchell.....	14,431	4,476	31
Cerro Gordo.....	18,302	8,614	47	Monona.....	16,005	4,742	28
Cherokee.....	15,634	5,145	33	Monroe.....	15,790	3,421	22
Chickasaw.....	15,396	4,044	26	Montgomery.....	17,119	7,568	44
Clarke.....	11,515	3,272	28	Muscatine.....	25,339	13,410	61
Clay.....	11,277	2,609	23	O'Brien.....	15,609	6,496	41
Clayton.....	26,570	5,788	22	Osceola.....	7,377	1,922	27
Clinton.....	43,388	27,608	64	Page.....	22,028	8,768	40
Crawford.....	20,169	5,364	27	Palo Alto.....	12,109	3,882	32
Dallas.....	21,023	8,329	40	Plymouth.....	21,891	7,805	35
Davis.....	15,915	2,749	18	Pocahontas.....	12,442	3,126	25
Decatur.....	16,839	5,050	30	Polk.....	72,888	58,921	81
Delaware.....	18,103	5,321	30	Pottawattamie.....	46,012	25,767	56
Des Moines.....	37,629	26,783	72	Poweshiek.....	18,524	6,871	37
Dickinson.....	6,023	2,024	34	Ringgold.....	14,065	2,868	20
Dubuque.....	60,177	44,058	73	Sac.....	15,868	5,433	34
Emmet.....	7,819	3,129	41	Scott.....	45,869	32,186	70
Fayette.....	24,794	7,756	31	Shelby.....	17,798	4,748	27
Floyd.....	17,174	6,839	40	Stour.....	21,406	8,211	38
Franklin.....	13,679	3,410	25	Story.....	19,930	7,811	39
Fremont.....	17,176	5,923	34	Tama.....	22,966	8,565	37
Greene.....	16,299	5,200	32	Taylor.....	17,347	5,394	31
Grundy.....	13,418	3,290	25	Union.....	17,043	8,801	52
Guthrie.....	17,958	5,573	31	Van Buren.....	16,829	5,462	32
Hamilton.....	18,514	7,031	38	Wapello.....	33,291	20,509	62
Hancock.....	11,141	3,193	29	Warren.....	18,506	4,036	22
Hardie.....	20,576	9,475	46	Washington.....	18,846	6,621	35
Harrison.....	23,091	8,217	36	Wayne.....	16,155	5,371	33
Henry.....	18,278	6,450	35	Weoster.....	26,945	11,678	44
Howard.....	13,221	4,337	33	Winnebago.....	10,707	3,053	29
Humboldt.....	11,431	3,820	33	Winneshiek.....	22,748	8,821	39
Ida.....	11,425	3,381	30	Woodbury.....	46,201	31,830	69
Iowa.....	18,964	6,584	35	Worth.....	10,285	1,523	15
Jackson.....	33,471	7,894	23	Wright.....	16,024	6,676	42
Jasper.....	25,891	8,097	31				
				The state.....	2,058,069	871,774	42.36

ARTICLES OF INCORPORATION FILED WITH THE SECRETARY OF STATE FOR 1898.

NAME.	PRINCIPAL PLACE OF BUSINESS.	Authorized capital stock.	When filed.	Duration, years
ABSTRACT.				
Calhoun County Abstract Co.....	Rockwell City.....	\$ 10,000	Dec.	16 20
Greene County Abstract Co.....	Jefferson.....	5,000	Dec.	6 20
Guthrie County Law and Abst. Co.....	Guthrie Center.....	5,000	June	7 20
J. E. Sedgewick Abstract Co.....	Waterloo.....	25,000	Oct.	24 20
Kossuth County Abstract Co.....	Algona.....	3,000	Feb.	8 20
Louisa County Abstract Co.....	Wapello.....	2,000	Jan	5 20
Security Abstract Co.....	Iowa City.....	5,000	Feb	17 20
Winnebago County Abstract Co.....	Forest City.....	10,000	June	4 20
BANKS.				
Adair County Savings Bank.....	Bridgewater.....	25,000	July	21 50
American Trust and Savings Bank.....	Cedar Rapids.....	50,000	March	25 50
Cambridge Savings Bank.....	Cambridge.....	10,000	July	23 50
Citizens State Bank.....	Buffalo Center.....	30,000	April	15 20
Citizens Savings Bank.....	West Branch.....	20,000	May	16 20
Citizens State Bank.....	Sioux Center.....	20,000	April	29 50
Citizens State Bank.....	Cambridge.....	25,000	Aug.	15 20
Cylinder Savings Bank.....	Cylinder.....	10,000	May	6 50
Delta Savings Bank.....	Delta.....	15,000	Oct.	14 20
Farmers and Drivers State Bank.....	Germania.....	25,000	May	5 20
Farmers Savings Bank.....	Burt.....	10,000	Feb.	19 50
Farmers Savings Bank.....	Ottosen.....	10,000	Feb.	21 50
Farmers State Bank.....	Lake Mills.....	25,000	Mar.	18 20
Fayette County Savings Bank.....	West Union.....	15,000	June	24 50
First State Bank.....	Crystal Lake.....	25,000	Sept.	20 20
Garwin State Bank.....	Garwin.....	30,000	May	14 20
Home State Bank.....	Humeston.....	30,000	Feb.	25 20
New Albin Savings Bank.....	New Albin.....	15,000	June	18 50
Plainfield Savings Bank.....	Plainfield.....	10,000	July	2 50
Security Savings Bank.....	Sheldon.....	10,000	Feb.	19 20
Sheldahl Savings Bank.....	Sheldahl.....	10,000	Oct.	13 50
State Bank of Maxwell.....	Maxwell.....	50,000	March	30 20
State Bank of Swen City.....	Swen City.....	25,000	March	12 20
State Savings Bank.....	Galt.....	12,500	Dec.	21 20
State Savings Bank.....	Lamoni.....	14,000	July	5 10
State Savings Bank.....	Missouri Valley.....	25,000	April	29 25
State Security Bank.....	Sioux Rapids.....	30,000	Feb.	9 20
Union Savings Bank.....	Wilton Junction.....	40,000	July	23 50
Union Trust and Savings Bank.....	Ottumwa.....	50,000	Jan.	6 50
BREWERIES				
Dubuque Star Brewing Co.....	Dubuque.....	100,000	Nov.	26 20
Magnus Brewing Co.....	Cedar Rapids.....	100,000	April	29 20
BUILDING AND LOAN.				
Peoples Building and Loan Ass'n.....	Maquoketa.....	100,000	Jan.	31 20
CANNING COMPANIES.				
Cedar Rapids Canning Co.....	Cedar Rapids.....	50,000	Jan.	14 20
Independence Canning Co.....	Independence.....	10,000	Jan.	20 20
COMMISSION.				
Iowa Fruit and Produce Co.....	Council Bluffs.....	5,000	Aug.	8 20
McCluskey, Hudson & Greenameyer.....	Sioux City.....	25,000	Jan.	3 20
Shermorhorn & Co.....	Des Moines.....	10,000	Mar.	15 20
Sihe Hefner Co.....	Sioux City.....	10,000	Feb.	1 20
COLLEGS.				
Cedar Rapids Business College.....	Cedar Rapids.....	12,000	June	20 20
Copeland Medical Institute.....	Des Moines.....	2,000	Oct.	3 20
Dr. E. S. Still Col. & Inf. of Osteo.....	Des Moines.....	18,000	June	8 20
Elliott Business College.....	Burlington.....	10,000	Aug.	1 20

ARTICLES OF INCORPORATION FILED—CONTINUED.

NAME.	PRINCIPAL PLACE OF BUSINESS.	Authorized capital stock	When filed.	Duration, years
CREAMERIES.				
Audubon Twp. Separator Cr'y Co.	Exira		March 24	20
Blairstown Co-op. Creamery Co.	Blairstown	5,000	Feb. 14	20
Burnside Co-op. Creamery Co.	Burnside	4,000	Dec. 10	20
Cedar Valley Creamery Co.	Cedar Rapids	50,000	April 2	20
Clarksville Creamery Co.	Clarksville	5,000	May 7	20
Crocker Center Creamery Co.	Des Moines	5,250	July 22	20
Dana Mutual Co-op. Creamery Co.	Dana	3,000	Jan. 25	20
Danbury Creamery Co.	Danbury	4,000	Feb. 18	20
Danville Co-op. Creamery Ass'n.	Danville township, Worth county	5,000	Feb. 2	10
Denmark Co-op. Creamery Co.	Township No. 8, Em- met county	3,000	Feb. 25	20
Eureka Co-op. Creamery Co.	West Bend	2,500	Feb. 15	20
Everly Creamery Co.	Everly	8,000	April 11	20
Fairfield Co-op. Creamery Co.	Fairfield	3,500	July 13	20
Farmers Co-op. Creamery Co.	Ruthven	4,000	July 16	20
Farmers Co-op. Creamery Co.	Buffalo Center	6,000	June 23	20
Fern Creamery Co.	Fern	5,000	Jan. 12	20
Festino Creamery Co.	Festino	4,000	Jan. 6	20
Florence Co-op. Creamery Ass'n.	Florence	1,800	Jan. 25	20
Fort Atkinson Co-op. Creamery Co.	Fort Atkinson	3,000	April 11	20
Gray Co-op. Creamery Co.	Gray		March 24	20
Howe Co-op. Creamery Co.	Howe	2,500	June 8	20
Jesup Hand Separator Cr'y Co.	Jesup	2,000	Jan. 24	20
Lake Mills Creamery Co.	Lake Mills	15,000	July 7	20
Lamoni Co-op. Creamery Co.	Lamoni	5,000	Nov. 28	20
Langworthy Co-op. Creamery Co.	Langworthy	3,000	Nov. 2	20
Larchwood Co-op. Creamery Co.	Larchwood	2,000	April 14	20
Lilly Creamery Co.	Dover township, Pocahontas Co.	3,500	Jan. 25	20
Magnolia Creamery Co.	Magnolia	6,000	Feb. 23	50
Mineral Valley Co-op. Cheese Co.	Scotch Grove	2,000	Dec. 22	20
Missouri Valley Butter and Ch. Co.	Missouri Valley	4,800	Dec. 15	20
Moville Creamery Co.	Moville	5,000	Oct. 4	20
Pleasant Plain Cheese Fac. Ass'n.	Pleasant Plain	12,000	Nov. 8	20
Renwick Co-op. Creamery Co.	Renwick	3,000	Nov. 20	20
Ruthven Creamery Co.	Ruthven	5,000	Feb. 28	20
Rutland Creamery Ass'n.	Rutland	3,000	Jan. 31	99
Rutland Creamery Co.	Rutland township, Woodbury Co.	4,000	Nov. 16	20
Scotch Grove Co-op. Creamery Co.	Scotch Grove	5,500	Dec. 8	20
Silver Spring Creamery Co.	Ossian	1,250	March 11	20
Terril Co-op. Creamery Ass'n.	Terril	4,000	April 6	20
Toeterville Co-op. Creamery Co.	Toeterville	3,500	March 3	20
Troublesome Valley Sep. Cr'y Co.	Brayton		May 5	20
DRUGS.				
Anderson Drug Co.	Wesley	10,000	May 11	20
Curtis Stream Co.	Des Moines	10,000	May 17	20
Harle Haas Drug Co.	Council Bluffs	100,000	Dec. 28	20
Huegle Drug Co.	Des Moines	8,000	Jan. 6	20
Iowa Drug Co.	Runnells	10,000	Feb. 9	20
Metropolitan Drug Co.	Sioux City	9,500	May 18	20
Skiff Drug Co.	Newton	7,100	June 3	20
FAIR ASSOCIATIONS.				
Clinton District Agricultural, Fine Stock and Fair Association.	Clinton	10,000	April 27	20
Elkader Fair and Track Ass'n.	Elkader	5,000	Oct. 11	20

ARTICLES OF INCORPORATION FILED—CONTINUED.

NAME.	PRINCIPAL PLACE OF BUSINESS.	Authorized capital stock.	When filed.	Duration, years.
Forest City Park and Fair Ass'n...	Forest City	10,000	June 29	20
La Porte City District Fair Ass'n...	La Porte City	6,000	July 21	..
Williamsburg District Fair Ass'n...	Williamsburg.....	400	April 29	20
ELECTRIC LIGHT.				
Algona Electric Light Co.....	Algona.....	10,000	July 1	20
Carson Electric Light Co.....	Carson.....	5,000	Feb. 14	20
Colfax Elec. Light and Power Co...	Colfax.....	25,000	July 7	20
Coon Rapids Elec. Lt. and Power Co	Coon Rapids.....	5,100	May 27	13
Electric Light Co.....	Grundy Center.....	15,000	Jan. 27	20
Greenman Electric Co.....	Sloux City.....	3,000	June 11	20
Keewood Park Water and Light Co	Oedar Rapids.....	10,000	Dec. 5	25
Ottumwa Electric and Steam Co....	Ottumwa.....	200,000	June 23	20
Parkersburg Electric Light, Heat and Power Co.....	Parkersburg.....	10,000	April 11	20
Pike's Peak Power Co.....	Council Bluffs.....	100,000	Oct. 13	20
FOUNDRIES.				
A. E. Shorthill Co.....	Marshalltown.....	25,000	Oct. 26	..
Northwestern Novelty Works.....	Cherokee.....	10,000	June 8	20
HARDWARE.				
Abbott & Son.....	Marshalltown.....	30,000	Aug. 13	20
J. M. Scott & Co. (Incorporated)....	Burlington.....	25,000	Aug. 14	20
Little & Vickery Hardware Co.....	Centerville.....	10,000	Oct. 11	20
Miles Hardware Co.....	Mason City.....	20,000	March 28	..
INSURANCE.				
Additional Benefit Life Ass'n.....	Des Moines.....	Feb. 24	50
Ancient Order of the Red Cross.....	Waverly.....	Nov. 5	..
Central Iowa Mutual Fire Ass'n.....	Ft. Dodge.....	June 21	20
Equity Mutual Insurance Ass'n.....	Lisbon.....	Sept. 6	20
Farmers Mutual Hail Ins. Ass'n.....	Shelby.....	May 13	20
Farmers State Mut. Hail Ins. Ass'n	Estherville.....	April 29	25
Fraternal Union Insurance Ass'n.....	Marshalltown.....	March 28	50
Machinery Mutual Ins. Ass'n.....	Waterloo.....	July 29	20
Marion Mutual Insurance Ass'n.....	Marion.....	Jan. 29	25
Millers & Mfrs. Mut. Fire Ins. Ass'n	Des Moines.....	July 7	20
Mut. Hailstorm Ins. Ass'n. of Iowa	Des Moines.....	Nov. 17	..
Mut. Windstorm Ins. Ass'n. of Iowa	Des Moines.....	Nov. 17	..
Property Mutual Insurance Ass'n.....	Waterloo.....	Oct. 5	20
Royal Brotherhood of America....	Des Moines.....	Nov. 14	..
U. S. Masonic Benevolent Ass'n....	Council Bluffs.....	Jan. 25	20
JEWELRY.				
B. L. Gates Jewelry Co.....	Waterloo.....	\$ 10,000	Nov. 3	20
Hattenbach Bros. Co.....	Sioux City.....	10,000	Sept. 12	20
Pope & Co.....	Davenport.....	10,000	June 13	20
LAND AND INVESTMENT.				
American Investment Co.....	Burlington.....	225,000	Feb. 12	20
Blockton Mortgage, Loan & In. Co.	Blockton.....	10,000	March 14	20
Carpenter Square Land & Park Co.	Des Moines.....	150	April 30	20
E. A. Whitney & Co.....	West Union.....	1,000	Nov. 22	20
Hartford Improvement Co.....	Hartford.....	1,200	Nov. 14	20
Hatton-McOutcheon Agency.....	Des Moines.....	10,000	July 12	20
Hibernian Investment Co.....	Emmetsburg.....	20,000	July 30	20
Home Park Land and Investm't Co	Waterloo.....	10,000	Sept. 8	20
Iowa and Minnesota Land Co.....	Primghar.....	50,000	April 12	20
Mapleton Realty Co.....	Mapleton.....	10,000	Sept. 30	20
Midland Trust Co.....	Sloux City.....	100,000	Jan. 15	20
Modern Woodman Investment Co....	Kingsley.....	5,000	Dec. 30	20
National Investment Co.....	Des Moines.....	10,000	May 3	20
Peoples Investment Co.....	Des Moines.....	6,000	Nov. 26	20

ARTICLES OF INCORPORATION FILED—CONTINUED.

NAME.	PRINCIPAL PLACE OF BUSINESS.	Authorized capital stock.	When filed.	Duration, years
Pottawattamie Investment Co.	Council Bluffs.....	15,000	April 11	20
St. Louis, Iowa & Dak. Town Site Co	Sioux City.....	250,000	Dec. 28	20
Sucbill Coffee and Rubber Co	Independence.....	50,000	Sept. 28	20
The Equitable Co.	Sioux City.....	45,000	Jan. 6	20
LOAN AND TRUST.				
Western Loan and Trust Co.	Ottumwa.....	25,000	May 28	20
LUMBER.				
Bowman & Krantz Bros. (Incor.)	Holstein.....	100,000	March 28	20
Chamberlain Lumber Co.	Eagle Grove.....	10,000	May 2	20
Dubuque Lumber Co.	Perry.....	5,000	May 7	20
Elkhorn Lumber Co.	Elkhorn.....	4,000	April 14	25
Farmers Co-operative Lumber Co.	Logan.....	10,000	Feb. 16	20
West Side Lumber Co.	Independence.....	10,000	March 12	20
MANUFACTORIES.				
Acme Manufacturing Co.	Bussey.....	10,000	June 21	20
Allen Printing Co.	Clinton.....	15,000	April 19	20
American Stock Food Co.	Webster City.....	20,000	March 19	20
Best Yeast Co.	Sioux City.....	10,000	Feb. 10	20
Bettendorf Patents Co.	Davenport.....	50,000	Oct. 10	20
Brown Carriage Co.	Des Moines.....	10,000	Nov. 19	20
Burg Wagon Co.	Burlington.....	100,000	April 19	20
Cedar Rapids Cob Pipe Co.	Cedar Rapids.....	10,000	Jan. 24	20
Cedar Rapids Supply Co.	Cedar Rapids.....	25,000	March 1	20
Chesterman & Lane Co.	Sioux City.....	20,000	June 23	20
Clinton Boiler Works.	Clinton.....	10,000	Oct. 17	20
Cushing Buggy Evener Co.	Cushing.....	3,000	March 5	20
De La Hunt Flush Tank Co.	Cedar Rapids.....	10,000	Aug. 9	20
Davis Gasoline Engine Works.	Waterloo.....	60,000	March 23	20
Dempster Manufacturing Co.	Des Moines.....	100,000	March 3	20
Duplex-Jewett Typewriter Co.	Des Moines.....	2,250,000	March 23	20
Electrical Supply Co.	Des Moines.....	10,000	April 13	25
Finton Manufacturing Co.	Ft. Dodge.....	5,000	June 6	20
Ft. Dodge Manufacturing Co.	Ft. Dodge.....	10,000	March 8	10
Frank T. Houx Co.	Sioux City.....	10,000	Oct. 28	20
Glenwood Manufacturing Co.	Glenwood.....	10,000	Jan. 21	20
Harris-Hart Co.	Council Bluffs.....	25,000	Oct. 5	20
Hydraulic Cream Separator Co.	Centerville.....	10,000	Dec. 1	20
Iowa Fence Co.	Union.....	10,000	Nov. 8	20
Iowa Fence Co. of Manchester.	Manchester.....	10,000	June 27	20
Iowa Manufacturing Co.	Oskaloosa.....	35,000	April 22	20
Iowa Pearl Button Co.	Cedar Rapids.....	15,000	Nov. 2	20
Iowa Poultry and Supply Co.	Ottumwa.....	10,000	March 10	20
Janney Manufacturing Co.	Ottumwa.....	125,000	Aug. 8	20
J. D. Clark Co.	Des Moines.....	2,000	Aug. 1	20
Jewell Brick & Tile Co.	Jewell.....	3,000	March 18	20
Kenyon Bicycle Co.	Des Moines.....	5,000	March 4	20
Keokuk Paper and Cigar Box Co.	Keokuk.....	10,000	Nov. 8	20
Lightning Medicine Co.	Muscataine.....	10,000	Dec. 27	20
Lower Brick Co.	Sioux City.....	30,000	July 19	20
McCormick Manufacturing Co.	Des Moines.....	25,000	Nov. 2	20
Manning Signal Lamp Co.	Manning.....	100,000	Oct. 20	20
Mathis-Mets Co.	Dubuque.....	4,500	Oct. 10	20
National Tobacco Co.	Des Moines.....	10,000	July 1	20
Northwestern Grass Twine Co.	Boone.....	7,500,000	Jan. 22	20
Novelty Iron Works.	Dubuque.....	50,000	June 3	20
Oren Ruffcorn Co.	Weldon.....	50,000	Jan. 26	20
Oskaloosa Pearl Button Co.	Oskaloosa.....	3,000	April 30	20
Parsons, Rich & Co.	Newton.....	25,000	May 28	20

ARTICLES OF INCORPORATION FILED—CONTINUED.

NAME.	PRINCIPAL PLACE OF BUSINESS.	Authorized capital stock.	When filed.	Duration, years
Penrose Carriage Co.	Burlington	10,000	March 24	20
Phoenix Pearl Button Co.	Cedar Rapids	10,000	Jan. 27	20
Phospho Iron Tonic Co.	Cedar Rapids	10,000	April 19	20
Soo Iron Works	Sioux City	15,000	May 5	20
Standard Pearl Button Co	Dubuque	5,000	July 2	20
The Fair	Clinton	10,000	April 8	20
Vinton Pearl Button Co.	Vinton	20,000	April 2	20
W. A. Edwards Co.	Des Moines	10,000	Sept. 15	20
Waterloo Omnibus & W. Mfg Co.	Waterloo	10,000	Feb. 12	10
Waterloo Pipe Works	Waterloo	3,500	Nov. 29	20
Weinbart Heating Co.	Boone	20,000	May 7	20
Woodruff & Westfall Co	Waterloo	25,000	Sept. 17	20
MERCANTILE				
Blotcky Brothers Merchandise Co.	Des Moines	50,000	Jan. 26	20
Centerville Dry Goods Co.	Centerville	20,000	Sept. 2	20
Chas. M. Dickson Co.	Sioux City	10,000	Dec. 15	20
Colfax Mercantile Co.	Colfax	15,000	March 21	..
Co-operative Store of Lettsville.	Lettsville	12,000	March 2	20
Erdix T. Smith & Bros	Davenport	30,000	March 14	20
Good Luck Clothing Co.	Fort Madison	15,000	March 3	20
Grinnell Supply Co.	Grinnell	10,000	Dec. 2	20
Hamilton Shoe Store	Council Bluffs	10,000	Nov. 8	20
Harned & Von Mans (Incorporated).	Davenport	200,000	April 21	20
H. S. Chase & Co.	Des Moines	50,000	April 14	20
Iowa Grocery Co.	Independence	50,000	Jan. 27	10
John R. Hill Shoe Co.	Des Moines	10,000	Oct. 11	20
John D. Hoover Co.	Arlington	15,000	Aug. 24	20
Larson Dry Goods Co.	St. Dodge	20,000	Dec. 8	25
Manning Mercantile Co.	Manning	20,000	April 29	20
National Co-operative Ass'n	Des Moines	10,000	March 7	20
Panther Co-operative Ass'n	Panther	10,000	Feb. 25	5
Red Oak Grocery Co.	Red Oak	30,000	Jan. 29	20
Riegelman Millinery Co.	Des Moines	100,000	July 11	20
Ringgold Mercantile Co.	Mt. Ayr	20,000	May 10	10
S. Shoecraft & Son Co.	Clinton	40,000	April 13	20
Starker Boles Co.	Yarmouth	5,000	April 23	10
The Big Four Supply Co.	Cedar Rapids	10,000	Feb. 2	20
Walther Beamer Co.	Washington	10,000	May 5	25
W. P. Chase Co.	Des Moines	50,000	April 13	20
Weishaar & Fassig Co.	Waterloo	20,000	Jan. 29	5
MILLS.				
Buffalo Mill and Power Co.	Buffalo Center	10,000	March 4	20
Dowd Milling Co.	Manning	10,000	Sept. 30	25
Emerson Grain and Milling Co.	Emerson	20,000	April 18	20
Farmers Mill Co.	Clinton	5,000	July 1	20
Farmers Milling Co.	Algona	10,000	May 26	20
Pierce Milling Co.	Davenport	125,000	Jan. 23	20
Rogers Milling Co.	Dunlap	10,000	Aug. 26	20
MINES.				
Burlington and Copper River Gold Mining Co.	Burlington	50,000	March 9	50
Clear Creek Mining Co. of Alaska.	Marshalltown	250,000	Nov. 4	20
Creston Gold Mining Co.	Creston	9,000	Aug. 2	20
Degmar Mining and Milling Co.	Dubuque	100,000	Aug. 31	20
Desert Mining and Reduction Co.	Cedar Rapids	30,000	Aug. 17	20
Dewey Coal and Mining Co.	Centerville	10,500	Oct. 8	50
Evans Coal and Mining Co.	Des Moines	10,000	April 29	20
Gold Bar Mining Co.	Charter Oak	10,000	April 7	20

ARTICLES OF INCORPORATION FILED—CONTINUED.

NAME.	PRINCIPAL PLACE OF BUSINESS.	Authorized capital stock.	When filed.	Duration, years
Henry Co. Prospecting & Mining Co	Mt. Pleasant.....	10,000	Feb. 23	20
Hocking Coal Co.	Oskaloosa.....	40,000	Sept. 2	20
Hocking Valley Coal Co.	Cincinnati.....	12,000	July 16	20
Indianola Prospecting Co.	Indianola.....	10,000	Jan. 28	20
Lambert Coal Co.	What Cheer.....	8,000	Oct. 29	20
Lucas Prospecting Co.	Ottumwa.....	20,000	Jan. 19	20
Midway Coal Co.	Des Moines.....	10,000	April 12	20
Mitchell Coal Co.	What Cheer.....	6,000	March 23	20
Oskaloosa Fuel Co.	Oskaloosa.....	1,500	June 20	10
Perlee Fuel Co.	Perlee.....	10,800	June 13	20
Portland Mining Co.	Clinton.....	250,000	April 27	20
Rock Island Alaska Mining Co.	Davenport.....	50,000	Jan. 14	20
St. Louis, Iowa & Dakota Coal Co.	Sioux City.....	250,000	Dec. 26	20
Saylor Coal Co.	Twp. 79, Polk Co.	40,000	Sept. 15	..
Sonora Explor'n & Developm't Co	Sioux City.....	500,000	April 2	20
Standard Operating Co.	Council Bluffs.....	5,000	Nov. 3	20
Star Coal Co.	Des Moines.....	10,000	April 8	20
West Shore Mining Co.	Des Moines.....	8,000	April 14	20
White Swan Mining Co.	Des Moines.....	1,000,000	Jan. 25	20
MISCELLANEOUS.				
Associated Tourists Co.	Des Moines.....	10,000	Feb. 3	20
Audubon Cemetery Ass'n.	Audubon.....	2,000	April 9	20
City Hall Joint Stock Co	Tipton.....	13,000	Jan. 6	20
Cosmopolitan Collecting Agency	Council Bluffs.....	10,000	Feb. 28	20
Company C, Armory Co.	Cedar Rapids.....	10,000	Jan. 26	20
Council Bluffs Exposition Co.	Council Bluffs.....	Feb. 28	2
Fremont Breeding Ass'n.	Lone Tree.....	5,000	April 25	20
G. W. Nicholson Co.	Grand Junction.....	30,000	April 16	20
Hawkeye Fuel and Supply Co.	Sioux City.....	10,000	Aug. 8	20
Iowa Lithographing Co.	Des Moines.....	20,000	Jan. 18	20
Iowa Legion of Honor.	Cedar Rapids.....	May 26	..
Iowa Packing and Provision Co.	Clinton.....	100,000	Jan. 21	20
Jackson Yukon Co.	Des Moines.....	4,000	March 17	20
James P. Wall Co.	Sioux City.....	10,000	Sept. 21	20
Kelly Bros. Co.	Clinton.....	25,000	April 18	20
Krebs Bros. Co.	Cedar Rapids.....	3,000	June 17	20
Le Mars Gas Co.	Le Mars.....	22,000	April 18	20
L. J. Wells (Incorporated)	Des Moines.....	5,000	Dec. 29	20
Marshalltown Stone Co.	Marshalltown.....	25,000	Sept. 3	20
Masonic and Town Hall Co.	Earlville.....	5,000	Aug. 6	20
Masonic Temple Ass'n.	Waterloo.....	18,000	Oct. 6	20
Millsbaugh Laundry.	Sioux City.....	10,000	Nov. 19	20
National Fraternal Registry.	Des Moines.....	10,000	June 17	20
Robt. B. Palmer Grain and Fuel Co	Creston.....	10,000	Dec. 16	20
Russell Coffee and Cattle Co. (Inc.)	Chariton.....	10,000	July 18	20
Scott Fuel Co.	Cedar Rapids.....	5,000	March 2	20
Standard Gas Lamp Co.	Cedar Rapids.....	50,000	March 11	20
Strange Bros. Hide Co.	Sioux City.....	10,000	Oct. 1	20
Woodruff Kroy Co.	Davenport.....	15,000	May 2	20
NEWSPAPERS.				
Evening Press Co.	Keokuk.....	10,000	Feb. 21	20
Malvern Publishing Co.	Malvern.....	10,000	Sept. 8	20
Piper, Miller & Ayers.	Sheldon.....	2,000	Jan. 13	10
Press Publishing Co.	Ottumwa.....	20,000	Nov. 4	20
The Tribune Co.	Wapello.....	2,000	Jan. 7	20
Underwriters' Review.	Des Moines.....	10,000	Nov. 8	20

ARTICLES OF INCORPORATION FILED—CONTINUED.

NAME.	PRINCIPAL PLACE OF BUSINESS.	Authorized capital stock.	When filed.	Duration, years.
OPERA HOUSES.				
Dysart Opera House Co.....	Dysart.....	3,000	Jan. 20	20
Opera House Co.....	New Hampton.....	20,000	July 20	20
DRIVING ASSOCIATIONS.				
Davenport Mile Track Trot'g Ass'n	Davenport.....	25,000	Oct. 6	20
Rome Park Driving Ass'n.....	Waterloo.....	10,000	Oct. 1	20
Ute Driving Ass'n.....	Ute.....	500	May 31	20
RAILROADS.				
Boyer Valley Railway Co.....	Cedar Rapids.....	10,000	Oct. 5	50
Cedar Falls & Normal Railway Co.	Cedar Falls.....	25,000	March 30	50
Cedar Rapids, Garner & W. Ry. Co.	Garner.....	50,000	April 28	50
Chi., Peoria & W. Ry. Co. in Iowa.	Davenport.....	50,000	Aug. 24	50
Duluth & New Orleans Railway Co.	Nevada.....	300,000	June 17	50
Fort Dodge & Omaha Railroad Co.	Dubuque.....	5,000,000	Sept. 14	50
Inter-urban Railway Co.....	Des Moines.....	50,000	April 22	50
Iowa Central & Western Ry. Co.....	Oskaloosa.....	8,000,000	Oct. 29	50
Iowa, Minnesota & N. W. Ry. Co....	Mason City.....	200,000	Aug. 17	50
Minnesota, Iowa & Gulf R. R. Co....	Des Moines.....	10,000	June 27	50
Mississippi, Colesburg & Manchester Railway Co.....	Colesburg.....	200,000	Jan. 7	20
TELEPHONES.				
Albion Farmers Telephone Co.....	Florenceville.....	400	May 7	20
Audubon & Kimballton Tel. Co.....	Audubon.....	900	Dec. 22	50
Boone & Marshalltown Tel. Co.....	Boone.....	4,000	April 8	50
Central Telephone Co.....	Des Moines.....	10,000	June 2	20
Citizens Telephone Co.....	Spencer.....	10,000	Nov. 15	20
Des Moines Southwestern Tel. Co....	Clearfield.....	20,000	May 12	20
Henry County Telephone Co.....	New London.....	1,000	Dec. 23	20
Homs Telephone Co.....	Marion.....	5,000	June 20	20
Indianola Mutual Tel. Exchange.....	Indianola.....	10,000	Jan. 29	20
Kendallville & Farmers Tel. Co.....	Ottumwa.....	3,800	June 16	50
Ottumwa Long Distance Tel. Co.....	Ottumwa.....	60,000	Sept. 9	20
Pin Oak Telephone Co.....	Dubuque.....	10,000	Jan. 22	25
TELEGRAPH.				
Postal Tel. and Cable Co. of Iowa.	Des Moines.....	50,000	Aug. 15	20
TRANSFER.				
Blue Line Transfer Co.....	Des Moines.....	30,000	Aug. 26	20
Sioux City Bus and Transfer Co....	Sioux City.....	20,000	April 1	20
TRANSPORTATION.				
Mississippi River Transportat'n Co.	Meirose.....	1,000	Sept. 10	20
Pilot Transportation Co.....	Davenport.....	3,000	June 25	20
FOREIGN.				
Beverly Land Co.....	Providence, R. I.....	1,000,000	Dec. 28	..
Chicago & North-Western R. R. Co.	Chicago, Ill.....	..	March 31	..
Chicago, St. P., Minn. & O. Ry. Co.	Hudson, Wis.....	50,000,000	March 22	..
Fort Madison Water Co.....	Portland, Me.....	250,000	April 14	..
Iowa Building Co.....	Camden, N. J.....	100,000	Sept. 24	..
Minnesota & Iowa Land Co.....	Sanborn, Minn.....	50,000	Dec. 22	..
Missouri & Iowa Telephone Co.....	Princeton, Mo.....	25,000	June 24	..
Rhode Island Hospital Trust Co....	Providence, R. I.....	1,000,000	July 11	..
Union Pacific Railroad Co.....	Salt Lake City, Utah	138,000,000	Jan. 22	50
Western Telephone Co.....	Princeton, Mo.....	1,000	June 24	..

STATEMENT OF FEES RECEIVED BY SECRETARY OF
STATE DURING THE YEARS 1897-8.

	1897.	1898.
Filing and recording articles of incorporation.....	\$ 15,736.09	\$ 22,348.30
Recording amendments to articles of incorporation (including fees for increase of capital stock).....	1,488.65	4,102.95
Certified copies of instruments in office.....	237.80	280.25
Certified copies of instruments in land office.....	121.25	88.50
Copies of instruments in land office.....	20.65	17.35
Certificates and comparing.....	106.50	103.35
Notarial commissions.....	27,096.25	3,583.00
Extra notarial commissions.....	20.00
Trade-marks.....	24.00	19.00
Rendition warrants.....	52.00	69.00
Commissioners for Iowa in other states.....	175.00	155.00
Received from Historical Department for supplies....	21.70
Total	\$ 45,153.49	\$ 30,828.70

POSTOFFICES IN IOWA.

Counties in CAPITALS.

County seats in SMALL CAPITALS.

* Indicates money order office.

† Indicates International money order office.

<p>ADAIR.</p> <p>*Adair. Arbor Hill. *Berea. *Bridgewater. Danby. Fisk. †Fontanelle. *GREENFIELD. Hebron. Holaday. Howe Linwood. Nanito. *Orient.</p>	<p>Maud. †New Albin. †Postville. Quandahl. *Rossville. Stella. Village Creek. Volney. *Waterville. †WAUKON. Waukon Junc.</p>	<p>Hamlin. Jobes. †Kimballton. Larland. Poplar. *Ross. Viola Center.</p>	<p>BOONE.</p> <p>†Angus. *Beaver. *Berkley. †BOONE. †Boonesboro. Boxholm. Fraser. Griffin. Incline. Jordan. *Luther. Mackey. *Madrid. Mineral Ridge. *Moingona. †Ogden. *Pilot Mound. Renner. Rosendale. Zenorsville.</p>
<p>ADAMS.</p> <p>Briscoe. *Brooks. *Carbon. *Jarl. †CORNING. Eureka. Hayes. Hoyt. Iveyville. Mercer. *Mount Etna *Nevinville. *Nodaway. *Prescott. Quincy. *Strand. Williamson.</p>	<p>APPANOOSE.</p> <p>Bellair. *Brazil. †CENTERVILLE. *Cincinnati. Clarkdale. Darbyville. Dean. Diamond. Diff. *Exline. *Forbush. Griffinsville. Hibbsville. *Iconium. *Jerome. Kirkwood. *Livingston. Milledgeville. *Moravia. *Moulton. †Mystic. *Numa. Pearl City. *Piano. *Rathbun. Ray. Udell. *Unionville. *Walch. Walnut City.</p>	<p>BENTON.</p> <p>*Atkins. †Belle Plaine. †Blairstown. *Garrison. *Keystone. Likens. *Luzerne. *Mount Auburn. *Newhall. †Norway. Rogersville. *Sheilsburg. *Urbana. *Van Horne. †VINTON. Walford. *Watkins.</p>	<p>BREMER.</p> <p>Artesian. Bremer. Buck Creek. *Denver. *Frederika. Grove Hill. *Horton. *Jonesville. Klinger. Kottel. Maxfield. Mentor. Mickler. *Pittsfield. Seigel. †Sumner. *Tippell. Warsie. †WAVERLY. Waverly Junc.</p>
<p>ALLAMAKEE.</p> <p>Church. Connor. Dorchester. Elder Grove. Elon. Forest Mills. French Creek. *Harper's Ferry. Ion. †Lansing. Ludlow. Lycurgus.</p>	<p>AUDUBON.</p> <p>†AUDUBON. *Brayton. †Extra. *Gray.</p>	<p>BLACK HAWK.</p> <p>Benson. Blakeville. Blessing. Boles. Calvin. †Cedar Falls. Grain Creek. *Iowa. *Dunkerton. Eagle Center. Edwards. Finchford. *Gilbertsville. *Hudson. Jubilee. †La Porte City. Louise. *Raymond. Washburn. †WATERLOO. *Waterloo, Sub *Sta., No 1 W. Side Winslow.</p>	<p>BUCHANAN.</p> <p>*Aurora. *Brandon. Bryantburg.</p>

POSTOFFICES—CONTINUED.

Castleville. *Fairbank. Gatesville. Hamerville. *Hazleton. †INDEPENDENCE. *Jesup. Kler. *Lamont. *Littleton. Middlefield. Monti. Newtonville. *Otterville. *Quasqueton. *Rowley. Shady Grove. *Stanley. Vista. *Winthrop. BUENA VISTA. †Alta. Blaine. Crozier. Elkton. Hanover. *Linn Grove. *Marathon. †Newell. Plum. Peach. Racine. *Sioux Rapids. †STORM LAKE. Sulphur Springs. West Scott.	*Manson. Muddy. †Pomeroy. Rands. *ROCKWELL CITY CARROLL. *Arcadia. Benan. *Breda. †CARROLL. Carrollton. *Coon Rapids. *Dedham. *Glidden. *Halbur. Kentner. *Manning. Maple River. *Mount Carmel. *Ralston. Rozelle. *Templeton. Willey. CASS. *Anita. †ATLANTIC. *Cumberland. Dewey. Gallon. *Griswold. *Lewis. Loran. Lyman. *Marne. *Massena. Wax. *Wiota. CEDAR. *Bennett. Buchanan. Cedar Bluff. Cedar Valley. *Centerdale. *Clarence. *Downey. *Durant. Lime City. †Lowden. Massillon. *Mechanicsville. *Plato. *Rochester. *Springdale. *Stanwood. *Sunbury. *Tipton. †West Branch. CERRO GORDO. *Burchinal. †Clear Lake.	Cold Water. Creamery. Emery. Freeman. *MASON CITY. *Meservey. Owen. *Plymouth. *Portland. *Rock Falls. *Rockwell. *Swaledale. *Thornton. Ventura. CHEROKEE. *Aurelia. Baum. †CHEROKEE. *Oleghorn. Coulson. Fielding. *Larrabee. *Marcus. *Meriden. *Quimby. *Washta. CHICKASAW. *Alta Vista. *Bassett. Boyd. Bradford. Chickasaw. Deerfield. Devon. *Fredericksburg. *Ionia. Jerico. *Lawler. Little Turkey. Nansen. †Nashua. *NEW HAMPTON. *N. Washington. Republic. Saude. Williamstown.	 CLAY. Annieville. Clark. Gromwell Center *Dickens. *Everly. *Fostoria. Gillett Grove. *Greenvilla. Herdland. *Peterson. Platt. Royal. *SPENCER. Trimello. Willow Creek. Yankee.
 BUTLER. *ALLISON. *Aplington. Aredale. *Austinville. *Bristow. *Butler Center. †Clarksville. Clutterville. Costor. *Dumont. *Greene. Hitesville. *New Hartford. *Parkersburg. Prosper. Root's Siding. *Shell Rock. Swanton.	 CLAYTON. Beulah. Bismarck. *Clayton. Communia. *East Elkport. *Edgewood. †ELKADER. *Elkport. *Farmer'sburg. Froelich. *Garnavillo. Glard. Graham. Gunder. †Guttenberg. Hardin. Highland. *Littleport. *Luana. †McGregor. Mederville. Millville. *Monona. National. N. Buena Vista. *North McGregor. Osborne. *Osterdock. Read. *Saint Olaf. Saint Sebald. †Strawberry Point. Turkey River. Updegraff. *Volga. Watson. Wood.	 OLARKE. Folger. Groveland. *Hopeville. Jamison. Jay. Lacelle. Leslie. Liberty. *Murray. *OSCEOLA. Smyrna. *Woodburn.	 OLINTON. Almont. Andover. Biledorn. Brown. *Bryant. Buena Vista.

POSTOFFICES—CONTINUED.

*Calamus.
*Camanche.
*Charlotte.
†CLINTON.
*Sub-Station No. 1
(Chancy).
*Delmar.
†De Witt.
Elvira.
*Elwood.
Folletts.
*Goose Lake.
*Grand Mound.
*Lost Nation.
*Low Moor.
†Lyons.
Malone.
Quigley.
Riggs.
Teeds.
*Toronto.
*Weiton.
†Wheatland.

CRAWFORD.

*Arlon.
*Aspinwall.
*Astor.
*Buck Grove.
*Charter Oak.
*Deloit.
†DENISON.
*Dow City.
Hohenzollern.
Kenwood.
*Kiron.
*Manilla.
†Val.
†West Side.

DALLAS.

*ADEL.
*Booneville.
Bouton.
Brough.
*Dallas Center.
*Dawson.
*De Soto.
*Dexter.
*Granger.
Greenvale.
Kennedy.
*Linden.
*Minburn.
Ortonville.
Panther.
*Perry.
*Redfield.
*Van Meter.
*Waukes.
*Woodward.

DAVIS.

Albany.
Ash Grove.

Belknap.
Black Hawk.
†BLOOMFIELD.
Bunch.
Chequest.
*Drakesville.
*Floriss.

Laddsdale.
Mark.
Monterey.
Oak Spring
*Pulaski.
Savannah.
*Stiles.
*Troy.
Waneta.
*West Grove.
White Elm.

DECATUR.

Blockly.
Bracewell.
Burrell.
Crown.
*Davis City.
*Decatur.
DeKalb.
Fierce.
*Garden Grove.
*Grand River.
High Point.
†Lamoni.
†LEON.
*Leroy.
*Pleasanton.
Spring Valley.
Tuskeego.
*Van Wert.
*Weldon.
Westerville.
*Woodland.

DELAWARE.

Almira.
Almoral.
Almoral Station
Barryville.
Campton.
*Colesburg.
*Delaware.
*Delhi.
*Dundee.
*Earlville.
Ehler.
Forestville.
Giltedge.
Golden.
*Greely.
Hazle Green.
*Hopkinton.
†MANCHESTER.
*Masonville.
*Onelda.
*Petersburg.

*Ryan.
*Sand Spring.
Silver Creek.
Thorpe.

DES MOINES.

Augusta.
†BURLINGTON.
*Danville.
Dodgenville.
Huron.
Kingston.
Kline.
*Kossuth.
*Latty.
Linton.
*Mediapolis.
*Middletown.
Northfield.
Parrish.
Pleasant Grove.
Roscoe.
Sperry.
*West Burlington
*Yarmouth.

DICKINSON.

Arnold's Park.
Beach.
Hagerty.
Hayward.
Hunter's.
*Lake Park.
*Milford.
Montgomery.
*Okoboji.
*Orleans.
*SPIRIT LAKE.
*Superior.
*Terrill.

DUBUQUE.

Asbury.
Balltown.
Ballyclough.
Bankston.
Bennettville.
Bernard.
Bancombe.
*Cascade.
Center.
Centralia.
Cottage Hill.
†DUBUQUE.
*Durango.
*Dyersville.
Enena.
*Epworth.
†Farley.
Fillmore.
Graff.
Julian.
Key West.
King.

Lattners.
Lore.
Luxemburg.
Melleray.
*New Vienna.
O'Neil.
Peosta.
Pinoak.
Placid.
Rickardsville.
Rookdale.
Sageville.
Sherrill.
Specht's Ferry.
Tivoli.
Washingt'n Mills
Waupeton.
*Worthington.

EMMET.

†Armstrong.
Bubona.
Dolliver.
†ESTHERVILLE.
Forsyth.
High Lake.
Hoprig.
Maple Hill.
Ringsted.
*Swan Lake.
*Wallingford.

FAYETTE.

*Alpha.
*Arlington.
Brainard.
*Clermont.
Donnan.
Douglass.
Eden.
*Eldorado.
*Elgin.
†Fayette.
*Hawkeye.
Hilyria.
Lima.
*Maynard.
†Oelwein.
*Randalla.
Richfield.
*Saint Lucas.
Scott.
*Wadena.
*Waucoma.
*Westgate.
†WEST UNION.

FLOYD.

Carrville.
†CHARLES CITY.
Ernie.
*Floyd.
*Marble Rock.
Nilesville.

POSTOFFICES—CONTINUED.

*Nora Springs.
Powersville.
*Rockford.
*Rudd.
Ulster.

FRANKLIN.

*Alexander.
Burdette.
*Chapin.
*Faulkner.
*Geneva.
†HAMPTON.
*Hansell.
*Latimer.
Oakland Valley.
*Popejoy.
*Sheffield.

FREMONT.

Anderson.
*Bartlett.
Farmer City.
*Farragut.
†Hamburg.
High Creek
*Imogene.
Knox.
McPaul.
Payne.
*Percival.
*Randolph.
*Riverton.
†SIDNEY.
*Tabor.
*Thurman.

GREENE.

Adaza.
*Churdan.
*Cooper.
*Dana.
*Farlin.
*Grand Junction.
†JEFFERSON.
*Paton.
*Rippey.
*Scranton.

GRUNDY.

*Beaman.
†Conrad.
Dairyville.
Fern.
*Fredsville.
†GRUNDY CENTER.
*Holland.
Ivester.
Lear.
Lincoln.
*Morrison.
†Reinbeck.
*Wellsburg.

GUTHRIE.

*Bagley.
*Bayard.
Bear Grove.
*Casey.
Dale.
Erastus.
Fauslers.
Glendon.
*GUTHRIE CENTER.
*Herdon.
*Jamaica.
*Menio.
*Moutleth.
Nelson.
*North Branch.
*Panora.
Safeside.
*Stuart.
Wichita.
*Yale.

HAMILTON.

*Blairsburg.
†Ellsworth.
Highview.
Homer.
*Jewell.
*Kamrar.
Poplar Grove.
*Randall.
*Stanhope.
*Stratford.
Tunnel.
†WEBSTER CITY.
*Williams.

HANCOCK.

†Britt.
CONCORD.
*Corywith.
Crystal Lake.
Cuba.
Duncan.
Ellington.
*Garner.
*Goodel.
*Hayfield.
*Hutchins.
*Klemme.
Mikesville.
Miller.
*Stileon.
Westlake.
Woden.

HARDIN.

Abbott.
†Ackley.
†Alden.
Cleves.
Cottage.
†ELDORA.
Eldora Junction.

Ellis.
Gifford.
†Hubbard.
Hughes.
†Iowa Falls.
Lawn Hill.
Macy.
*New Providence.
Owasa.
*Radcliffe.
Robertson.
Secor.
*Steamboat Rock.
*Union.
*Whitten.

HARRISON.

Allen.
Beebetown.
Calhoun.
California.
Crisp.
Deputy.
†Dunlap.
Echo.
Gamet.
*Little Sioux.
*LOGAN.
†Magnolia.
†Missouri Valley.
*Modale.
*Mondamin.
Mount Pisgah.
*Persia.
Reeder Mills.
*River Sioux.
†Woodbine.
Yorkshire.

HENRY.

Beery.
Coppock.
Denova.
*Hillsboro.
Lahoyt.
*Lowell.
†MT. PLEASANT.
*Mount Union.
*New London.
Oakland Mills.
*Olds.
*Rome.
*Salem.
*Swedesburg.
Traxler.
*Trenton.
Vega.
*Wayland.
Wayne.
*Winfield.

HOWARD.

Acme.
*Bonair.
*Chester.

†ORESCO.
Davis Corners.
†Elma.
*Florenceville.
*Lime Spring.
Lourdes.
Maple Leaf.
*Protivin.
*Saratoga.

HUMBOLDT.

Addison.
†Bode.
*Bradgate.
*DAKOTAH.
Grove.
*Hardy.
*Humboldt.
*Livermore.
Ottosen.
*Pioneer.
*Renwick.
*Rutland.
*Thor.
Unique.

IDA.

*Arthur.
*Battle Creek.
Dreessen.
*Galva.
†Holstein.
†IDA GROVE.

IOWA.

*Amaba.
Ambrose.
Armab.
Conroy.
Foote.
*Genoa Bluff.
Green Center.
Hedge.
Holbrook.
†Homestead.
Kozta.
*Ladora.
*MARENGO.
*Millersburg.
*North English.
*Parnell.
*South Amana.
*Victor.
†Williamsburg.
York Center.

JACKSON.

*Andrew.
*Baldwin.
†Bellevue.
*Canton.
Cottonville.
Duggan.
Emeline.

POSTOFFICES—CONTINUED.

Fulton.
*Garry Owen.
Gordon's Ferry.
*Green Island.
Hugo.
Hurstville.
Iron Hills.
*Lamotte.
†MAQUOKETA.
*Miles.
*Monmouth.
Nashville.
Otter Creek.
*Preston.
†Sabula.
Saint Donatus.
Spragueville.
*Springbrook.
Sterling.
Union Center.
Van Buren.
*Zwingle.

JASPER.

Amboy.
*Baxter.
Clyde.
†Colfax.
Fairmount.
Galesburg.
Greencastle.
*Ira.
*K. Hogg.
*Kilduff.
*Lynnville.
Metz.
*Mingo.
†Monroe.
Murphy.
*Newburg.
†NEWTON.
*Prairie City.
*Reasnor.
*Sully.
Turner.
*Valeria.
Vandalia.

JEFFERSON.

*Abingdon.
Baker.
*Batavia.
Beckwith.
Brookville.
County Line.
†FAIRFIELD.
Four Corners.
Germanville.
*Glasgow.
Glendale.
Krum.
*Libertyville.
*Lockridge.
Merrimac.
*Packwood.

Perlee.
*Pleasant Plain.
*Salina.
*Veo.
Woolson.

JOHNSON.

*Amish.
Bon Accord.
Chase.
Coralville.
Cosgrove.
Curtis.
Dabforth.
Frank Pierce.
Freendale.
Gregg.
Hill's Siding.
†IOWA CITY.
Ives.
*Lone Tree.
Morse.
*North Liberty.
Oasis.
*Oxford.
River Junction.
*Sharon Center.
Shoo Fly.
Shueyville.
*Solon.
*Tiffin.
Unity.
Windham.

JONES.

Amber.
†ANAMOSA.
Argand.
Bowen.
Cass.
Castle Grove.
*Center Junction.
Clayford.
Clay Mills.
Fairview.
Hale.
Langworthy.
*Martelle.
†Monticello.
*Morley.
*Olin.
*Onslow.
*Oxford Junction.
Oxford Mills.
*Scotch Grove.
*Stone City.
Temple Hill.
†Wyoming.

KEOKUK.

Atwood.
Butler.
Coal Creek.
Creswell.

*Delta.
*Harper.
Hayesville.
*Hedrick.
Ioka.
*Keota.
*Kewick.
Kinross.
Lancaster.
Manhattan.
*Martinsburg.
Milan.
*Nassau.
Nugent.
*Ollie.
*Pekin.
*Richland.
†SIGOURNEY.
*South English.
*Tallyrand.
*Thornburg.
*Webster.
†What Cheer.
White Pigeon.

KOSSUTH.

†ALGONA.
*Bancroft.
Buffalo Fork.
*Burr.
*Centon.
*Germania.
German Valley.
Hanna.
*Hobart.
*Irvington.
*Ledyard.
Lone Rock.
Lott's Creek.
*Lu Verne.
Saint Joseph.
*Seneca.
*Sexton.
*Swea City.
Titonka.
*Wesley.
*Whittemore.

LEE.

Argyle.
Belfast.
Big Mound.
Charleston.
Cottonwood.
Croton.
*Denmark.
*Donnellson.
Dover.
†FORT MADISON.
Franklin.
Franklin Station.
Galland.
Hinedale.
Houghton.
†Keokuk.

*Lacrew.
*Montrose.
*Moonar.
Mount Hamill.
*New Boston.
Overton.
*Primrose.
Saint Paul.
Sandusky.
Sawyer.
*Summitville.
*Viele.
Vincennes.
Warr-n.
*West Point.
*Wever.

LINN.

*Alburnett.
Alice.
*Bertram.
Broadway.
†Cedar Rapids.
*Center Point.
*Central City.
*Coggon.
Cousins.
Covington.
Elmont.
*Ely.
*Fairfax.
*Hemingville.
*Kenwood Park.
Lafayette.
Linn Junction.
*Lisbon.
*MARION.
*Mount Vernon.
*Palo.
*Paralta.
Paris.
†Prairiesburg.
*Robins.
*Springville.
Sylvia.
*Toddville.
*Troy Mills.
*Viola.
*Walker.
Waubeek.
*Western College.
Whittier.

LOUISA.

Bard.
Cairo.
†Columbus City.
*Columbus Junc.
*Cotter.
Erick.
Fredocia.
*Grand View.
*Letts.
Marsh.
*Morning Sun.

POSTOFFICES—CONTINUED.

Newport.
Oakville.
Toolsboro.
*WAPELLO.
*Wyman.

LUCAS.

Belinda.
†CHARITON.
*Derby.
*Lucas.
Norwood.
*Oakley.
Ola.
*Olmitz.
*Russell.
Zero.

LYON.

*Alvord.
*Beloit.
*Joan.
Edna.
*George.
Granite.
*Inwood.
Klondike.
*Larchwood.
*Lester.
*Little Rock.
†ROCK RAPIDS.

MADISON.

Barney.
*Bevington.
*Earlham.
*East Peru.
Gear.
Hanley.
Kasson.
McBride.
McPherson.
*Macksburg.
Maple Grove.
Middle River.
Ord.
*Patterson.
Peru.
*Pitzer.
*Saint Charles.
*Truro.
†WINTERSET.

MAHASKA.

*Barnes.
*Beacon.
Bernina.
Cedar.
*Evans.
Eveland.
Excelsior.
Ferry.
Flint.

*Fremont.
*Givin.
*Indianapolis.
*Lacey.
*Leighton.
Lost Creek.
Maunch Chunk.
*Muchakinock.
†New Sharon.
Olivet.
Oneska.
†OSKALOOSA.
*Pekay.
*Peoria.
*Rose Hill.
*Taintor.
Tioga.
Union Mills.
White Oak.
*Wright.

MARION.

*Attica.
Bauer.
*Bussey.
Oaloma.
Cloud.
*Columbia.
Cordova.
*Dallas.
*Dunreath.
*Durham.
Efield.
*Flagler.
*Gosport.
*Hamilton.
Harvey.
†KNOXVILLE.
*Marysville.
Morgan Valley.
Newbern.
*Otley.
†Pella.
Percy.
*Pleasantville.
Ritzers.
Rousseau.
Star.
*Swan.
*Tracy.

MARSHALL.

*Albion.
*Bangor.
Bromley.
Capron.
Clemons.
*Dillon.
Dunbar.
*Ferguson.
Galvin.
*Gilman.
*Green Mountain.
Hartland.
Haverhill.

*Lamolle.
*Laurel.
*Le Grand.
*Liscomb.
Luray.
Marietta.
†MARSHALLTOWN.
*Sub-Station No. 1
*Sub-Station No. 2
*Maulsby.
*Melbourne.
Minerva.
Pickering.
*Quarry.
*Rhodes.
*Rockton.
*Saint Anthony.
†State Center.
*Vancleve.

MILLS.

*Boxelder.
*Emerson.
Folsom.
†GLENWOOD.
*Hastings.
*Henderson.
*Hillsdale.
*Malvern.
Mineola.
*Pacific City.
*Pacific Junction.
†Silver City.
Solomon.
Strahan.
White Cloud.

MITCHELL.

*Bailey.
Brownville.
Cardiff.
*Carpenter.
David.
Dixie.
Doran.
Fuller.
*Hustad.
*Little Cedar.
*McIntire.
Meroa.
Meyer.
*Mitchell.
*New Haven.
*Orchard.
†OSAGE.
Otranto.
*Otranto Station.
*Riceville.
Rock Creek.
†Saint Ansgar.
Springer.
*Stacyville.
Stillwater.
Toeterville.
*West Mitchell.

MONONA.

Albaton.
*Blencoe.
*Castana.
Grant Center.
Lossing.
Maple Landing.
†Mapleton.
*Moorhead.
*ONAWA.
*Rodney.
Soldier.
*Ticonic.
*Turin.
*Ute.
*Whiting.

MONROE.

†ALBIA.
*Avery.
Bluff Creek.
Chisholm.
Coalfield.
Coalton.
*Foster.
Fredric.
Georgetown.
Hickory.
Hilton.
*Hiteman.
Hocking.
Hummaconna.
*Lovilla.
*Melrose.
Selection.
Tyrone.
Weller.

MONTGOMERY.

Biddick.
Oilmox.
*Coburg.
*Elliot.
*Grant.
*Hawthorne.
Morton's Mills.
†RED OAK.
*Sciola.
*Stanton.
Stennett.
*Villisca.
*Wales.
Wallin.

MUSCATINE.

Adams.
*Atalassa.
Bayfield.
*Conesville.
Fairport.
*Fruitland.
Montpelier.
*Moscow.

POSTOFFICES—CONTINUED.

*MUSCATINE. Myrtle. *Nichols. Pine Mills. Pleasant Prairie. *Stockton. Sweetland. †West Liberty. †Wilton Junction.	*Rodman. †Ruthven. *West Bend.	*No. 9.—North Des Moines. *Elkhart. *Grimes. Hastie. Ivy. Keen. Levey. Marquisville. Marybell. *Mitchellville. Oldfield. *Polk. Ridgedale. Rising Sun. *Russells. Santlago. *Sheldahl. Tyner. *Valley Junction. *Youngstown.	*MONTEZUMA. Oak Grove. *Searsboro. Sheridan. Sonora. Stilwell. Tilton.
O'BRIEN.	PLYMOUTH. Adaville. †Akrón. Crathorne. Dalton. Ellendale. *Hinton. James. †Kingsley. †Le Mars. Mammen. *Merrill. Milnerville. Neptune. O'Leary. Oyens. Potosta. *Remsen. *Seney. *Struble. *Westfield. Yeomans.	POTTAWATTA- MIE. Armour. †Avoca. *Carson. *COUNCIL BLUFFS. *Crescent. Dumfries. French. *Hancock. Honey Creek. Island Park. Keg Creek. Kemling. Keown. Living Spring. *Loveland. *Macedonia. *Minden. †Neola. †Oakland. Pigeon. Quick. Keels. Taylor. *Trenor. *Uoderwood. †Walnut. *Weston. Wheeler.	RINGGOLD. *Beaconsfield. *Benton. *Caledonia. *Delphos. *Diagonal. *Ellston. *Kellerton. *Knowlton. Lee. *Maloy. Mortimer. *MOUNT AYR. Polen. *Redding. Ringgold. *Tingley. Wanamaker. Wattersson.
*Archer. *Calumet. Gaza. Germantown. †Hartley. *Paulina. Philby. *PRINGHAR. *Sanborn. †Sheldon. *Sutherland.	*Fonda. *Gilmore City. *Havelock. †Laurens. Lilly. Lizard. *Plover. *POCAHONTAS. †Rolfé. Rusk.	POTAWATTA- MIE. Armour. †Avoca. *Carson. *COUNCIL BLUFFS. *Crescent. Dumfries. French. *Hancock. Honey Creek. Island Park. Keg Creek. Kemling. Keown. Living Spring. *Loveland. *Macedonia. *Minden. †Neola. †Oakland. Pigeon. Quick. Keels. Taylor. *Trenor. *Uoderwood. †Walnut. *Weston. Wheeler.	SAC. *Auburn. Carnarvon. *Early. *Grant City. *Lake View. Leota. *Odebolt. Pettis. *SAC CITY. *Schaller. *Wall Lake.
OSCEOLA.	POCAHONTAS.	POTAWATTA- MIE. Armour. †Avoca. *Carson. *COUNCIL BLUFFS. *Crescent. Dumfries. French. *Hancock. Honey Creek. Island Park. Keg Creek. Kemling. Keown. Living Spring. *Loveland. *Macedonia. *Minden. †Neola. †Oakland. Pigeon. Quick. Keels. Taylor. *Trenor. *Uoderwood. †Walnut. *Weston. Wheeler.	SCOTT. Allen's Grove. Amity. Arge. *Big Rock. *Blue Grass. *Buffalo. †DAVENPORT. †Dixon. Donahue. *Eldridge. Gambriel. Gilbert. Green Tree. Jamestown. *Le Claire. *Long Grove. *McCausland. Mount Joy. *New Liberty. Noel. Plain View. *Pleasant Valley.
*Allendorf. †Ashton. Harris. May City. Melvin. *Ocheyedan. †SIBBY.	*POCAHONTAS. †Rolfé. Rusk.	POTAWATTA- MIE. Armour. †Avoca. *Carson. *COUNCIL BLUFFS. *Crescent. Dumfries. French. *Hancock. Honey Creek. Island Park. Keg Creek. Kemling. Keown. Living Spring. *Loveland. *Macedonia. *Minden. †Neola. †Oakland. Pigeon. Quick. Keels. Taylor. *Trenor. *Uoderwood. †Walnut. *Weston. Wheeler.	
PAGE.	POLK.	POTAWATTA- MIE. Armour. †Avoca. *Carson. *COUNCIL BLUFFS. *Crescent. Dumfries. French. *Hancock. Honey Creek. Island Park. Keg Creek. Kemling. Keown. Living Spring. *Loveland. *Macedonia. *Minden. †Neola. †Oakland. Pigeon. Quick. Keels. Taylor. *Trenor. *Uoderwood. †Walnut. *Weston. Wheeler.	
Bethesda. Bingham. *Blanchard. *Braddyville. †CLARINDA. *Coin. *College Springs. *Essex. *Hawleyville. *Hepburn. *Northboro. Norwich. Nyman. *Page. *Shambaugh. †Shenandoah. Walkerville. *Yorktown.	*Adelphi. *Altoona. *Ankeny. Ashawa. Avon. *Berwick. *Bondurant. Campbell. Chesterfield. Olive. Commerce. Crocker. †DES MOINES. (Stations) *East Des Moines. *Fair Grounds. *Grand View. *Greenwood Park. *Highland Park. *Sevastopol. *South Des Moines. *University Place (Sub-Stations) *No 8—(Cor. 12th & High streets.)	POTAWATTA- MIE. Armour. †Avoca. *Carson. *COUNCIL BLUFFS. *Crescent. Dumfries. French. *Hancock. Honey Creek. Island Park. Keg Creek. Kemling. Keown. Living Spring. *Loveland. *Macedonia. *Minden. †Neola. †Oakland. Pigeon. Quick. Keels. Taylor. *Trenor. *Uoderwood. †Walnut. *Weston. Wheeler.	
PALO ALTO.		POTAWATTA- MIE. Armour. †Avoca. *Carson. *COUNCIL BLUFFS. *Crescent. Dumfries. French. *Hancock. Honey Creek. Island Park. Keg Creek. Kemling. Keown. Living Spring. *Loveland. *Macedonia. *Minden. †Neola. †Oakland. Pigeon. Quick. Keels. Taylor. *Trenor. *Uoderwood. †Walnut. *Weston. Wheeler.	
*Ayrshire. *Curlew. *Cylinder. Depew. †EMMETSBURG. Fairville. Fallow. *Graettinger. *Mallard. *Osgood.		POTAWATTA- MIE. Armour. †Avoca. *Carson. *COUNCIL BLUFFS. *Crescent. Dumfries. French. *Hancock. Honey Creek. Island Park. Keg Creek. Kemling. Keown. Living Spring. *Loveland. *Macedonia. *Minden. †Neola. †Oakland. Pigeon. Quick. Keels. Taylor. *Trenor. *Uoderwood. †Walnut. *Weston. Wheeler.	

POSTOFFICES—CONTINUED.

*Princeton.
Round Grove.
White Sulphur.
*Wolcott.

*SHELBY.

*Botna.
*Corley.
*Defiance.
*Earling.
†Elkhorn.
Fiscus.
*HARLAN.
*Irwin.
Jacksonville.
*Kirkman.
*Panama.
*Portsmouth.
*Shelby.
*Westphalia.

SIOUX.

*Alton.
*Boyd.
*Calliope.
Carmel.
Carnes.
Chatsworth.
Elm Springs.
*Granville.
*Hawarden.
*Hesper.
*Hull.
*Ireton.
*Matlock.
*Maurice.
Middleburg.
Newkirk.
†ORANGE CITY.
Perkins.
†Rock Valley.
*Sioux Center.

STORY.

†Ames.
†Cambridge.
*Collins.
*Coto.
Elwell.
*Gilbert Station.
*Huxley.
Iowa Center.
Kelley.
*McCallsburg.
*Maxwell.
†NEVADA.
Ontario.
*Roland.
*Slater.
†Story City.
Summit.
*Zearing.

TAMA.

*Berlin.
Butlerville.
*Chelsea.
Crystal.
*Dinsdale.
†Dysart.
*Kibberon.
Evergreen.
Fifteen Mile.
*Garwin.
†Gladbrook.
Gladstone.
Haven.
Irving.
Long Point.
Midland.
*Montour.
*Mooreville.
Potter.
†TAMA.
†TOLEDO.
†Traer.
*Vicing.

TAYLOR

*Atheletan.
†BEFORD.
*Blackton.
*Clearfield.
*Conway.
*Gravity.
*Guss.
Holt.
Ladoga.
*Lenox.
Leonard.
*New Market.
Platteville.
*Sharpsburg.
*Slam.

UNION.

†Afton.
*Arispe.
†CRESTON.
*Cromwell.
*Kent.
*Lorimer.
*Shannon City.
Shepard.
Spanliding.
Talmage.
*Thayer.

VAN BUREN.

*Bentonsport.
*Birmingham.
*Bonaparte.
*Cantril.
*Doud's Station.
*Farmington.
†KEOSAUQUA.

*Kilbourn.
*Leando.
*Lebanon.
McVeigh.
*Milton.
*Mount Sterling.
Mount Zion.
Pierceville.
*Pittsburg.
*Jelma.
*Stockport.
Upton.
Utica.
*Vernon.
Wilsonville.
Winchester.

WAPELLO.

*Agency.
Amador.
Bidwell.
Bladensburg.
*Blakesburg.
†Chillicothe.
Competine.
Dahlonga.
Dudley.
*Eddyville.
*Eldon.
*Highland Center.
*Keb.
*Kirkville.
Munterville.
Ormanville.
†OTTUMWA.
*Station—South
Side.
Tunis.
Willard.

WARREN.

Ackworth.
*Carlisle.
Churchville.
Clarkson.
Cooger.
Cool.
*Cumming.
Ford.
*Hartford.
†INDIANOLA.
*Lacona.
*Liberty Center.
Lothrop.
Medford.
Medora.
*Milo.
Motor.
*New Virginia.
*Norwalk.
Orilla.
*Palmyra.
Prole.
Saint Mary's.
Sandville.

*Spring Hill.
*Summerset.
Sutton.
Wick.

WASHINGTON.

*Ainsworth.
Bethel.
*Brighton.
Clay.
*Crawfordsville.
Daytonville.
Dublin.
Grace Hill.
Havre.
*Kalona.
Lexington.
Nira.
*Noble.
Pilotburg.
*Richmond.
*Riverside.
Valley.
Verdi.
†WASHINGTON.
*Wellman.
*Westchester.

WAYNE.

*Allerton.
Bethlehem.
Big Spring.
*Cambria.
Clinton Center.
*Clio.
Confidence.
†COBYDON.
Genoa.
*Harvard.
†Humeston.
Keiffa.
Lewisburg.
*Lineville.
*New York.
Ovid.
*Promise City.
Saxon.
*Sewal.
*Seymour.
Warsaw.

WEBSTER.

*Badger.
*Barnum.
Border Plains.
Brusby.
*Burside.
*Callender.
*Clare.
Coalville.
*Dayton.
*Duncombe.
Evanston.
Flurstad.

POSTOFFICES.—CONTINUED.

*FORT DODGE. *Gowrie. *Harcourt. Industry. Judd. *Kalo. *Lehigh. Lena. Lianburg. McGuire. *Moorland. Otho. *Tara. *Vincent.	WINNESHIEK. Bluffton. *Burr Oak. †Calmar. Canoë. *Castalia. *Conover. †DECORAH. *Festina. *Fort Atkinson. *Frankville. Freeport. *Hesper. Highlandville. Jackson Junc. Kendallville. Locust. Nasset. Navan. *Nordness. *Ossian. Plymouth Rock. *Ridgeway. Sattre. *Spillville. Toten. Wash. Prairie.	*Correctionville. Crawford. *Cushing. *Danbury. German City. Glen Ellen. Holly Springs. *Hornick. Hoskins. Lakeport. Lucky Valley. *Luton. Midway. *Merville. *Oto. Owego. Petro. *Pleron. Rock Branch. *Salix. *Sergeant Bluff. †Sioux City. *Sub-Station, No. 1.—Leeds. *Sloan. *Smithland. Wolfdale.	Elk Creek. *Fertile. *Grafton. Hirondelle. *Kensett. Lark. *Manly. Meltonville. Nordland. *NORTHWOOD. Polo Station. Silver Lake. Somber. Tenold. WRIGHT. †Belmond. Bruce. †CLARION. Cornelia. *Dows. Drew. †Eagle Grove. Florence. *Galt. *Goldfield. *Holmes. Morhain. Olaf. Palsville. *Rowan. Thrall. *Woolstock
WINNEBAGO. Amund. †Buffalo Center. Delano. †FOREST CITY. Grytte. Hollandale. *Lake Mills. *Leland. Mount Valley. *Norman. Rake. Ratna. Thompson. Vinje.	WOODBURY. *Anthon. *Climbing Hill.	WORTH. Bolton. Bristol. *Deer Creek.	

*VOTE FOR PRESIDENT AND VICE-PRESIDENT BY
ORS AT

COUNTIES.	1848.		NOV. 2, 1852.		NOV. 4, 1856.		NOV. 6, 1860.		NOV. 8, 1864.		NOV. 3, 1868.	
	Zachary Taylor, Whig.	Lewis Cass, Democrat.	Franklin Pierce, Democrat.	Winfield Scott, Whig.	John C. Fremont, Republican.	James Buchanan Democrat.	Abraham Lin- coln, Rep.	Stephen A. Doug- lass, Dem.	Abraham Lin- coln, Rep.	George B. Mc- Clellan, Dem.	U. S. Grant, Republican.	Horatio Seymour Democrat.
Adair.....					73	27	42	44	119	47	313	130
Adams.....					113	73	161	92	180	78	427	188
Allamakee.....			123	143	530	560	1185	1152	1145	1330	1543	1403
Appanoose.....	44	118	835	247	191	853	854	1222	874	920	1519	1236
Audubon.....					28	31	48	59	28	52	101	101
Benton.....	23	43	89	80	558	426	1029	723	1119	569	2587	1172
Black Hawk.....					568	292	1122	551	1489	433	2580	841
Boone.....			84	40	293	359	395	447	405	460	1362	995
Bremer.....					327	172	517	452	737	257	1470	538
Buchanan.....	21	37	145	123	509	343	952	621	1054	801	1872	928
Buena Vista.....							6	6	6	9	57	4
Butler.....					223	141	483	248	559	241	1118	424
Calhoun.....					9	14	19	20	12	24	104	67
Carroll.....							25	26	33	32	156	82
Cass.....					132	84	167	135	180	129	420	248
Cedar.....	205	276	354	338	1116	701	1547	968	1518	832	2470	1361
Cerro Gordo.....					101	40	156	58	228	11	441	73
Cherokee.....							10	3	8	1	64	15
Chickasaw.....					351	102	550	308	576	292	996	520
Clarke.....			32	20	346	338	592	444	611	207	1062	426
Clay.....							8	13	24	11	76	4
Clayton.....	148	188	461	471	1420	754	2069	1571	2110	1642	2783	1952
Clinton.....	168	207	398	278	1245	839	1972	1450	1896	1410	3283	2292
Crawford.....					88	8	47	31	49	17	188	138
Dallas.....	20	26	80	70	487	319	613	434	632	327	1254	590
Davis.....	364	375	614	592	201	1019	843	1434	1021	968	1520	1410
Decatur.....			133	55	243	583	650	898	689	577	1024	1018
Delaware.....	124	104	296	233	801	500	1569	785	1300	630	2034	1021
Des Moines.....	955	1070	1154	983	1338	1413	1998	1678	2050	1514	2572	1958
Dickinson.....							46	7			121	10
Dubuque.....	585	784	1150	617	1322	2427	2091	3058	1742	3318	2633	4091
Emmet.....							36		41		136	28
Fayette.....			117	167	1043	452	1529	835	1413	799	2124	1051
Floyd.....					324	124	561	201	567	185	1233	400
Franklin.....					110	32	228	89	236	56	516	78
Fremont.....			67	95	156	203	402	516	511	448	977	1082
Greene.....					73	117	121	146	153	103	423	231
Grundy.....					65	2	141	19	202	18	530	75
Guthrie.....			39	7	198	205	326	302	290	273	547	412
Hamilton.....							224	100	260	80	638	167
Hancock.....							29	4	35	17	89	24
Hardin.....					580	195	713	382	815	305	1586	535
Harrison.....					170	124	385	357	341	291	932	732
Henry.....	655	459	513	832	1787	767	2148	1065	2069	669	2802	1044
Howard.....					207	63	385	272			674	380
Humboldt.....							65	8	74	31	271	80
Ia.....							4	6	10		23	5
Iowa.....	25	59	101	112	402	328	782	681	792	682	1490	1164
Jackson.....	397	539	739	554	1163	1332	1445	1504	1598	1609	2040	2117
Jasper.....	66	69	113	160	878	455	1208	649	1349	638	2799	1232

* For vote for President in 1896, see page 276.

COUNTIES, BASED UPON VOTE CAST FOR ELECT-LARGE.

NOV. 5, 1872.		NOV. 7, 1876.		NOV. 2, 1880.		NOV. 4, 1884.		NOV. 6, 1888.		NOV. 8, 1892.	
U. S. Grant, Republican.	Horace Greeley, Dem. & Liberal.	R. B. Hayes, Republican.	Sam'l J. Tilden, Democrat.	Jas. A. Garfield, Republican.	W. S. Hancock, Democrat.	Jas. G. Blaine, Republican.	Grover Cleve- land, Dem.	Benj Harrison, Republican.	Grover Cleve- land, Dem.	Benj. Harrison, Republican.	Grover Cleve- land, Dem
767	211	1324	693	1607	515	1814	1371	1883	1178	1836	1264
870	245	1376	626	1338	581	1362	1359	1987	1146	1533	1149
1455	1381	1709	1646	1838	1531	1732	1995	1603	2023	1832	1956
1558	897	1711	1419	1642	1281	1724	1792	2108	1837	2534	1934
184	146	426	852	961	637	1222	1216	1366	1210	1288	1593
2510	909	2901	1356	2948	1372	2857	2438	2748	2646	2694	2745
2477	808	2580	1592	3013	1553	3153	2084	3106	2127	3483	2544
1414	789	2018	1306	2275	1282	2818	2205	2788	1847	2959	1925
1490	463	1735	757	1545	707	1699	1493	1613	1728	2555	1933
1877	863	2326	1416	2158	1208	2216	1923	2343	1820	2498	2166
513	59	770	800	1058	318	1413	851	1683	857	1712	982
1433	431	1529	781	2072	937	2011	1256	2038	1204	9129	1430
340	95	622	196	859	301	1434	692	1729	828	1969	1104
410	116	799	771	1189	1169	1490	2062	1593	2052	1592	2375
998	231	1876	979	2332	1179	2193	2062	2374	1722	2347	1990
2325	947	2328	1445	2478	1421	2180	1941	2137	2124	2150	2347
906	169	1273	448	1604	877	1897	965	1866	1004	2133	1209
453	310	861	175	1118	412	1645	892	1980	1162	1755	1157
1120	501	1574	1090	1314	1018	1425	1621	1561	1804	1518	1878
1035	482	1405	816	1390	821	1310	1110	1385	910	1455	981
574	62	567	94	779	187	1024	356	1438	494	1576	654
2298	2097	2681	2621	3698	2419	2536	3219	2576	3311	2443	3637
3090	2264	3055	3394	3479	2887	3243	4585	3697	5106	3893	5649
420	219	1043	638	1569	928	1508	1789	1658	2123	1511	2272
1620	584	2136	752	2313	521	2836	2034	2538	1579	2679	1641
1582	1255	1587	1631	1143	1207	1145	2139	1428	1626	1349	1481
1281	635	1647	1282	1570	948	1744	1596	1753	1497	1856	1486
1880	981	2233	1466	2396	1489	2243	1740	2347	1570	2294	1910
2501	2029	3324	2917	3414	2813	2929	3850	3368	4291	3361	4526
317	51	280	48	325	46	542	212	672	326	801	443
2424	3160	2798	4977	3007	4576	3246	6033	3080	5948	3526	6131
208	68	246	36	279	27	385	100	573	206	631	391
2251	1005	3029	1709	2647	1170	2807	2421	2781	2182	2771	2499
1620	406	2083	751	1928	623	1941	1395	1962	1258	2017	1387
865	151	1177	379	1561	410	1800	733	1809	848	1771	1064
1281	1292	1660	1682	1920	1650	1820	2000	1851	1866	1635	1716
740	112	1311	510	1645	457	1918	1524	2113	1300	2084	1333
767	112	1099	417	1498	581	1489	1005	1372	1132	1375	1355
986	380	1434	629	1707	635	2175	1517	2218	1405	2385	1540
862	219	1187	425	1305	333	1853	1057	1778	1007	2073	1237
186	53	281	99	517	168	691	361	892	561	1214	799
1789	562	2172	980	2223	812	2550	2293	2523	1287	2665	1540
1150	623	1557	1386	1902	1321	2384	2283	2361	2247	2302	2200
2507	1242	2806	1485	2458	1142	2377	1797	2465	1739	2390	1710
772	172	1194	600	1066	285	1083	612	1233	1012	1403	1239
403	116	523	183	669	250	1043	559	1237	641	1382	741
82	13	212	57	694	335	1257	917	1269	1057	1192	1190
1493	906	1871	1348	1787	1286	1602	2083	1664	1978	1672	2157
1884	1857	2128	2485	2149	2521	1857	3076	2029	3029	1946	2966
2848	946	3375	1904	3162	1407	3997	2734	3137	2341	3167	2556

VOTE FOR PRESIDENT AND

COUNTIES.	1848.		NOV. 2, 1852.	NOV. 4, 1856.	NOV. 6, 1860.	NOV. 8, 1864.	NOV. 3, 1868.					
	Zachary Taylor, Whig.	Lewis Cass, Democrat.	Franklin Pierce, Democrat.	Winfield Scott, Whig.	John C. Fremont, Republican.	James Buchanan, Democrat.	Abraham Lin- coln, Rep.	Stephen A. Doug- lass, Dem.	Abraham Lin- coln, Rep.	George B. Mc- Clellan, Dm.	U. S. Grant, Republican.	Horatio Seymour Democrat.
Jefferson.....	637	739	795	758	1188	1023	1463	1245	1899	982	1905	1309
Johnson.....	285	859	531	415	1215	961	1807	1448	1546	1397	2221	2050
Jones.....	154	207	338	266	964	663	1453	1025	1531	941	2410	1277
Keokuk.....	231	355	403	335	895	830	1331	1193	1149	936	1938	1503
Kossuth.....				85	12	57	20	74	14	332	30	
Lee.....	1222	1611	1708	1379	1780	2165	2618	2635	2506	2223	3060	3191
Linn.....	296	383	592	522	1632	971	2327	1290	2353	1087	3630	1842
Louisa.....	428	286	368	468	998	642	1309	738	1305	559	1999	761
Lucas.....			85	80	238	355	587	483	565	382	592	883
Lyon.....												
Madison.....			150	103	580	619	731	1332	908	586	1506	944
Mahaska.....	402	400	541	599	1224	940	1640	1331	1846	954	2646	1511
Marion.....	277	308	438	411	1069	1322	1508	1607	1458	1452	2288	2182
Marshall.....			52	31	531	199	854	403	1098	367	2339	611
Mills.....			91	68	287	152	441	327	496	237	842	551
Mitchell.....					334	135	585	172	579	106	1177	293
Mouona.....					41	59	109	89	122	88	372	
Monroe.....	111	195	295	203	622	603	880	749	848	582	1290	919
Montgomery.....					68	58	152	81	144	91	357	225
Muscatine.....	395	377	604	564	1094	895	1839	1283	1767	1242	2538	1576
O'Brien.....							9	10	2	5	10	1
Osceola.....												
Page.....			40	29	100	171	469	297	521	168	986	474
Palo Alto.....							4	28			42	62
Plymouth.....							32	6	19		95	24
Pocahontas.....							21	10	32	8	93	19
Polk.....	185	334	439	401	1085	888	1304	1075	1509	1092	2913	1694
Pottawattamie.....			182	111	269	353	412	412	502	353	1121	1042
Poweshiek.....	20	20	45	61	459	255	693	484	753	454	1686	791
Ringgold.....					92	52	348	181	319	76	519	257
Sac.....					25	33	15	40	44	22	132	45
Scott.....	353	366	641	517	1675	1119	2737	1379	2374	1402	3612	1763
Shelby.....					62	19	100	64	61	78	153	129
Sloux.....							3	10	1	3	6	5
Story.....					232	272	418	332	549	342	1058	423
Tama.....					470	206	775	413	873	388	1862	805
Taylor.....			9	4	119	133	353	248	434	135	717	321
Union.....					102	121	198	208	196	107	488	352
Van Buren.....	928	978	1027	981	1092	1396	1667	1548	1677	1015	2028	1806
Wapello.....	570	584	762	638	1096	1175	1395	1685	1398	1266	2119	1621
Warren.....			62	96	855	519	1154	795	1170	622	1946	933
Washington.....	340	295	369	472	1188	629	1728	1055	1663	937	2314	1323
Wayne.....			59	63	183	303	579	648	520	430	1031	739
Webster.....					389	289	253	313	318	319	736	549
Winnebago.....							24	25	89	13	181	16
Winneshek.....			68	65	770	209	1383	780	1405	850	2300	1092
Woodbury.....							129	117	167	93	480	322
Worth.....							108	30	123	31	259	41
Wright.....					51	24			86	42	241	61
Soldiers' vote.....									16844	1856		
Total.....	10626	12032	17823	15895	45073	37668	70118	55639	88500	49535	120399	74040

VICE-PRESIDENT—CONTINUED.

NOV. 5, 1872.	NOV. 7, 1876.	NOV. 3, 1880.	NOV. 4, 1884.	NOV. 5, 1888.	NOV. 5, 1892.
U. S. Grigg, Republican	R. B. Hayes, Republican.	Jas. A. Garfield, Republican.	Jas. G. Blaine, Republican.	Benj. Harrison, Republican.	Benj. Harrison, Republican.
Horace Greeley, Dem. & Liberal	Sam'l J. Tilden, Democrat.	W. S. Hancock, Democrat.	Grover Cleve- land, Dem.	Grover Cleve- land, Dem.	Grover Cleve- land, Dem.
1785	2167	2130	2012	2048	2140
2109	2347	2400	2019	2051	2179
2285	2591	2617	2503	2428	2187
1852	2363	2307	2493	2712	2600
519	638	758	1044	728	1451
2907	3132	3098	3285	4204	3620
3373	4331	4503	4840	4306	4573
1503	1980	1745	720	1104	1836
1118	1478	1599	1802	1384	1891
87	202	374	101	809	952
1758	2246	1538	837	1930	1809
2532	3318	1701	3081	3409	2837
2241	1810	2304	2452	2356	2593
2246	368	3056	3081	3384	2115
1169	683	1453	1689	1650	1589
1226	365	1603	671	1609	1707
571	176	713	304	381	1028
1205	855	1416	1269	775	1590
987	453	1749	1981	692	1088
2145	1422	2524	2064	1968	2228
333	62	403	116	590	1671
202	9	827	59	432	695
1408	717	2213	861	2709	3571
249	194	343	393	398	871
489	141	835	502	884	1710
269	68	375	141	458	497
3051	1473	4324	2382	478	4768
1451	1150	2565	2114	3687	4436
1956	557	2509	1933	2440	1881
804	215	1845	422	1450	1098
305	48	631	166	1316	1110
2369	2045	3619	2853	4322	5300
379	138	896	631	1499	1802
810	117	439	220	677	351
1389	347	1845	579	2041	1351
1933	780	2438	1317	2713	1212
1122	423	1727	676	1084	2478
796	296	1239	795	1555	1535
1663	1348	2110	1661	1876	1821
2131	1648	2581	2412	2846	1944
2127	791	2438	1415	2205	2864
2140	1920	2467	1508	2516	2186
1214	888	1693	1341	1737	1818
1076	780	1299	987	1575	1818
270	16	493	39	703	1818
2047	947	2759	1617	2474	2186
790	439	1034	997	1458	1818
400	89	703	149	933	1818
424	85	574	181	758	1818
131566	71179	171326	112121	163904	105845
197088	177317	211603	179877	219795	196366

ABSTRACT OF VOTES CAST FOR GOV-

COUNTIES.	OCTOBER 26, 1846.		AUGUST 5, 1850.		AUGUST 7, 1854.		OCTOBER, 1857.		OCTOBER 11, 1859.	
	Ansel Briggs, Dem.	Thos McKnight, Whig.	Stephen Hemp- stead, Dem.	James L. Thomp- son, Whig.	James W. Grimes, Whig.	Curtis Bates, Dem.	Ralph P. Lowe, Rep.	Ben. M. Samuels, Dem.	Samuel J. Kirk- wood, Rep.	A. C. Dodge, Dem.
Adair.					7	8	40	25	120	76
Adams.					11	20	90	65	177	123
Allamakee.			30	27	299	197	543	574	743	1025
Appanoose.	42	8	253	178	373	507	298	584	627	985
Audubon.							38	44	58	60
Benton.	13	28	58	46	208	191	589	556	914	732
Black Hawk.					191	153	476	300	815	559
Boone.			79	14	89	181	213	334	298	413
Bremer.					64	110	307	228	417	438
Buchanan.	776	769	88	35	216	146	580	327	816	570
Buena Vista.									2	6
Butler.							196	150	474	248
Calhoun.							16	16	17	17
Carroll.							18	28	30	30
Cass.					22	53	79	91	179	162
Cedar.	221	212	330	256	600	432	916	634	1152	1002
Cerro Gordo.							81	33	117	72
Cherokee.									12	7
Chickasaw.					38	29	352	180	439	308
Clarke.					66	78	405	320	462	351
Clay.									3	9
Clayton.	163	144	315	221	687	332	949	719	1630	1420
Clinton.	163	157	245	138	443	465	1157	991	1605	1521
Crawford.							46	27	45	55
Dallas.			70	59	202	189	418	380	530	448
Davis.			513	446	690	711	250	687	715	1142
Decatur.			70	59	110	253	240	494	390	771
Delaware.			124	137	382	299	523	399	844	894
Des Moines.	769	894	812	682	1045	1243	1162	1405	1704	1993
Dickinson.							9	8	31	15
Dubuque.	490	492	721	353	659	1101	999	2482	1751	3153
Emmes.									18	5
Fayette.			38	63	352	225	562	344	1102	849
Floyd.					72	4	344	211	495	281
Franklin.							70	52	201	51
Fremont.			77	78	179	186	223	273	293	504
Greene.							51	119	126	146
Grundy.							59	4	110	17
Guthrie.					87	118	168	192	257	263
Hamilton.							149	92	192	105
Hancock.									19	14
Hardin.					65	100	435	289	645	458
Harrison.					78	93	150	198	287	331
Henry.	370	614	467	669	1164	530	1632	829	1596	998
Howard.							189	127	336	279
Humboldt.							66	10	49	20
Ia.									4	3
Iowa.	31	13	76	39	228	129	466	360	765	540
Jackson.	857	222	523	337	618	717	872	1019	1272	1477
Jasper.	27	15	88	93	279	73	727	424	946	795
Jefferson.	516	421	739	674	937	774	1151	960	1232	1190

† Includes Delaware.

ERROR FOR THE FOLLOWING YEARS.

OCTOBER 8, 1861.	OCTOBER 13, 1863.	OCTOBER 10, 1865.	OCTOBER 8, 1867.	OCTOBER 12, 1869.	OCTOBER 10, 1871.	OCTOBER 14, 1873.
Samuel J. Kirkwood, Rep.	Wm. H. Merritt, Dem. & Union.	Wm. M. Stone, Rep.	James M. Tuttle, Dem.	Wm. M. Stone, Rep.	Thos. H. Benton, Sol. Union.	Samuel Merrill, Rep.
132	60	119	80	162	95	265
212	88	197	93	184	111	310
965	990	997	1342	1004	1390	12 6
687	1014	867	1131	1009	988	1347
43	68	43	45	92	66	80
641	514	1024	656	1054	512	1510
1077	457	1137	432	1240	373	1410
327	417	341	457	586	668	1079
582	340	669	308	725	217	1000
791	481	992	587	947	583	1394
9	10	2	2	2	2	2
498	159	495	245	454	232	678
14	18	14	28	18	41	83
13	45	26	29	38	54	113
172	171	194	113	203	171	303
1313	394	1562	958	1511	780	1838
215	2	158	21	242	17	315
8	3	6	1	14	8	40
497	114	519	283	501	419	758
594	130	665	240	559	359	741
3	19	11	4	27	61
1861	890	2022	1704	1634	1529	2555
1429	693	1909	1398	1706	1091	2140
47	50	35	58	58	136
549	404	615	347	662	402	819
691	1457	994	1331	1185	1072	1327
463	681	673	801	667	824	883
1185	542	1305	721	1182	704	1500
1823	1313	2070	1768	1871	1609	2158
46	4	31	1	52	2	102
1987	2750	2084	3280	1552	2812	1915
23	23	3	35	2	113
1151	882	1339	813	1145	740	2124
492	153	568	206	571	233	766
337	30	193	63	243	85	397
344	556	519	386	542	776	800
59	83	131	102	198	67	301
142	2	168	27	134	24	276
263	284	295	266	329	275	455
214	106	198	78	283	79	404
34	14	27	19	57	14	64
552	253	661	307	772	334	1076
426	332	319	357	437	696
1723	802	2035	851	1856	828	2332
316	251	413	244	353	283	613
46	16	51	30	96	31	249
9	5	6	3	9	3	15
687	729	764	742	840	734	1170
1398	1280	1598	1728	1537	1525	1724
1006	669	1120	688	1304	1027	1816
1379	403	1878	1189	1478	1086	1785
108	132	132	1452	1347	1151	1151
473	652	1436	1436	1436	111	111
219	208	588	1267	1084	1481	1084
672	588	588	1267	1481	1318	1481
248	245	376	1353	1049	1204	1490
376	177	209	1785	1378	1378	1378
245	177	209	1785	1378	1378	1378
588	177	209	1785	1378	1378	1378
1267	177	209	1785	1378	1378	1378
1084	1481	1318	1204	1490	1378	1378
111	118	155	177	289	1378	1378
1791	804	1721	845	1785	1378	1378
1514	208	1931	614	1612	740	740
870	1139	730	878	1229	119	119
480	970	323	403	1365	399	399
1275	1275	540	1175	1429	1429	1429
165	31	358	68	549	31	31
687	246	1127	328	1200	202	202
104	64	232	113	295	115	115
46	247	113	328	196	422	311
190	564	336	847	341	866	422
1032	1513	702	1702	922	1549	1027
51	486	104	634	127	1051	118
40	14	30	393	103	472	8
338	387	387	1001	680	686	686
334	942	333	1059	518	785	776
6	111	5	566	2	573	3
1744	1890	1379	1952	1633	1566	1907
1763	8733	2489	2390	1735	2104	2004
117	224	146	354	226	461	347
448	1031	376	1215	513	980	982
1219	1320	1195	1406	1389	1222	1222
872	1031	988	1231	1059	1076	948
902	1817	953	1332	709	1353	1041
1898	3012	1508	2326	1612	1807	1315
4	144	9	239	30	318	1
1915	3335	1927	3267	2158	3566	1868
113	19	165	15	118	36	246
2124	907	1306	678	1637	1636	1059
766	299	908	272	1159	1457	133
397	55	626	83	745	89	979
800	860	567	907	1082	1221	902
301	215	473	589	244	569	369
8	357	26	480	56	614	4
398	610	397	539	503	945	802
121	659	109	807	237	599	466
24	138	35	206	47	243	25
1076	419	1132	337	1198	340	813
696	603	845	702	1114	996	1045
866	1984	849	2052	1192	1601	1562
339	534	304	659	371	1232	80
71	335	111	397	131	463	135
15	1	42	1	69	12	121
988	1248	870	1352	1082	1259	1058
1855	1569	1681	1666	1857	1871	2935
2163	716	2757	1116	2006	1516	1516
1563	1058	1587	1186	1298	1274	1274

ABSTRACT OF VOTES CAST

COUNTIES.	OCTOBER 26, 1846.		AUGUST 5, 1850.		AUGUST 7, 1854.		OCTOBER, 1857.		OCTOBER 11, 1859.	
	Ansel Briggs, Dem.	Thos. McKnight, Whig.	Stephen Hempstead, Dem.	James L. Thompson, Whig.	James W. Grimes, Whig.	Curtis Bates, Dem.	Ralph P. Lowe, Rep.	Ben. M. Samuels, Dem.	Samuel J. Kirkwood, Rep.	A. C. Dodge, Dem.
Johnson	300	254	336	268	699	560	1183	1193	1602	1895
Jones	71	89	213	165	438	440	787	708	1161	1153
Keokuk	202	164	400	307	507	519	674	780	1025	1043
Kossuth							70	45	75	37
Lee	1040	787	1473	931	1425	1878			2159	2392
Linn	272	197	438	330	835	610	1214	998	1771	1345
Louis	291	356	299	352	645	459	959	689	956	679
Lucas			46	91	101	124	399	391	521	457
Lyon										
Madison			100	82	159	202	491	533	651	729
Mahaska	251	300	484	518	887	563	1027	846	1312	1137
Marion	128	104	287	258	493	649	806	1131	1256	1438
Marshall			24	11	110	114	418	142	793	442
mills.					177	155	182	213	262	245
Mitchell					32		437	416	518	204
Mouqua					25	7	49	85	105	105
Monroe	79	49	282	181	360	358	640	548	749	665
Montgomery					10	16	69	56	125	115
Muscatine	348	361	430	394	739	619	1140	1105	1457	1364
O'Brien										
Osceola										
Page					61	93	128	206	377	333
Palo Alto									3	44
Plymouth									24	11
Pocahontas									16	17
Polk	78	74	358	312	450	450	1115	879	1078	1048
Pottawattamie			82	446	207	215	205	463	285	600
Poweshiek			47	59			473	296	595	411
Ringgold							90	43	260	135
Sac							8	48	28	37
Scott	256	237	418	352	773	588	1717	1399	2206	1625
Shelby					19	23	33	33	78	96
Sioux										
Story					61	51	217	243	395	359
Tama					117	37	303	174	600	295
Taylor					11	66	222	188	304	257
Union					11	26	88	115	151	193
Van Buren	890	732	90	813	1067	1026	1035	1116	1397	1402
Wapello			702	576	823	857	856	1153	1016	1260
Warren			40	61	463	281	696	394	987	609
Washington	223	306	289	358	615	499	1124	775	1208	948
Wayne					127	100	310	314	418	535
Webster					22	104	269	358	262	333
Winnebago									11	24
Wineshiek					185	76	523	399	1022	771
Woodbury						23	125	144	132	163
Worth									98	26
Wright							60	49	80	52
Soldiers' vote										
Total	7836	7379	13496	11452	23325	21502	36498	36088	56502	53332

FOR GOVERNOR—CONTINUED.

OCTOBER 8, 1861.	OCTOBER 13, 1863.	OCTOBER 10, 1865.	OCTOBER 8, 1867.	OCTOBER 12, 1869.	OCTOBER 10, 1871.	OCTOBER 14, 1873.							
Samuel J. Kirk-wood, Rep.	Wm. H. Merritt, Dem. & Union.	Wm. M. Stone, Rep.	James M. Tuttle, Dem.	Wm. M. Stone, Rep.	Thos. H. Benton, Sol. Union.	Samuel Merrill, Rep.	Charles Mason, Dem.	Samuel Merrill, Rep.	George Gillaspie, Dem.	Oyrus O. Carpenter, Rep.	Joseph O. Knapp, Dem.	Oyrus O. Carpenter, Rep.	J. G. Vale, Anti-Mon.
1675	1473	1546	1563	1547	1509	1945	2023	1853	1794	2047	2127	1733	2058
1309	457	1427	1002	1463	839	1741	1204	1625	726	1651	823	1638	1612
1211	868	1215	1099	1303	1187	1494	1298	1566	1208	1416	1236	1840	1605
71	3	54	15	138	12	217	13	352	1	563	63	642	3
1657	2197	2173	2459	2289	2865	2378	3057	2603	2860	2197	2570	2207	2762
1715	1308	2070	1147	2095	1230	2827	1171	2442	1045	2737	1255	2847	1679
1097	559	1287	681	1114	832	1243	693	1281	687	1272	617	1333	828
549	474	580	481	553	518	789	670	905	593	814	506	833	690
										59	241	241	
705	686	777	624	976	562	1183	744	1366	788	1669	1099	1397	1312
1488	1113	1733	1167	1820	1188	2064	1338	1949	958	2123	1270	1628	1790
1441	1402	1375	1534	1634	1801	2061	1969	2115	1980	2229	2156	1525	2049
735	390	960	492	1002	492	375	1344	450	466	1820	476	1498	3
364	74	407	284	432	248	629	516	686	440	892	659	768	956
697	132	574	169	606	119	721	153	1124	206	1002	285	1466	243
135	86	99	95	115	139	286	137	364	153	477	17	459	334
762	681	808	790	850	654	1026	754	1074	706	1063	788	992	833
148	79	141	90	174	113	291	183	395	291	781	455	967	414
1689	1318	1721	1354	1678	1481	2038	1461	1566	486	1701	1229	1853	1505
1	18	4	4	2	5	6	3	59	2	165	47	461	1
										45	293	293	
410	243	434	241	397	298	673	899	721	332	957	454	1060	946
2	21	29	6	48	39	58	56	50	64	217	166	277	261
30	8	22	5	23	50	50	5	96	..	330	124	763	..
10	17	12	43	10	80	20	109	29	263	51	324	89	..
1146	1182	1420	1243	1689	1463	2157	1659	2325	972	2568	1628	2715	2124
406	189	463	317	490	435	834	976	1134	1007	1368	1123	1564	1238
676	374	723	528	805	393	1050	562	1293	610	1523	731	1293	1131
307	77	353	114	338	152	433	205	506	222	761	330	731	252
5	43	21	19	36	40	111	34	185	51	267	89	332	93
1785	1511	2613	1815	2081	1648	1546	1726	2418	1402	2535	1355	1639	2235
99	80	82	73	74	107	107	109	166	90	285	177	364	223
	8	4	8	18	7	123	84	460	47
412	317	453	342	539	439	767	406	932	374	1139	470	958	696
649	270	818	418	863	479	936	443	1203	415	1235	569	1120	986
383	186	361	170	322	271	540	228	705	281	937	367	801	650
209	186	213	187	233	179	363	298	499	275	807	385	589	549
1434	1367	1619	1272	1585	1202	1381	1509	1681	1217	1565	1377	1399	1388
1285	1004	1401	1464	1544	1446	1785	1785	1915	1625	1934	1746	1776	1670
961	739	1123	758	1172	756	1318	370	1457	675	1918	998	1242	1604
1381	608	1587	1107	1600	988	1824	1024	1500	715	1393	937	1450	1856
449	..	500	576	599	529	868	607	898	669	1003	873	910	1044
245	263	299	264	396	432	599	476	692	471	970	604	839	853
49	..	29	16	83	..	147	1	182	..	267	34	343	..
1055	..	1400	863	1144	668	1318	525	1254	682	1486	782	2110	41
137	111	122	107	112	87	253	237	475	313	798	236	952	523
126	3	120	35	143	6	180	36	203	5	385	43	455	..
93	85	75	43	124	45	191	82	270	77	320	80	434	64
..	..	16990	2983	736	607
60303	43245	86107	56132	70461	54090	90206	67966	97243	57287	109306	68199	105132	81020

ABSTRACT OF VOTES CAST

COUNTIES	OCTOBER 12, 1875.		OCTOBER 9, 1877.				OCTOBER 14, 1879.			OCTOBER 11, 1881.		
	Samuel J. Kirkwood, Rep.	Shepherd Leffler, Anti-Mon.	John H. Gear, R.F.P.	John P. Irish, Dem.	Daniel P. Stubbs, Greenback.	John H. Gear, Rep.	Henry H. Trumble, Dem.	Daniel Campbell, Greenback.	Buren R. Sherman, Rep.	L. G. Kinne, Dem.	D. M. Clark, Greenback.	
Adair.....	876	355	982	161	581	1359	89	859	1139	197	523	
Adams.....	1126	858	876	397	485	1008	423	742	911	332	538	
Allamakee.....	1833	2157	1547	1540	69	1795	1584	206	1355	1258	254	
Appanoose.....	1429	1370	1165	1049	729	1432	1212	638	1394	1049	593	
Audubon.....	317	275	410	352	26	812	854	11	855	522	61	
Benton.....	1903	973	1432	712	587	2617	611	971	2018	955	203	
Black Hawk.....	2104	1294	1780	1111	93	2334	1174	178	1876	718	58	
Boone.....	1672	1101	1612	981	468	1837	1001	536	1781	1004	343	
Bremer.....	1493	657	1180	582	198	1382	681	509	1426	540	301	
Buchanan.....	1581	1359	1990	769	725	1970	850	804	1512	614	515	
Buena Vista.....	681	115	747	192	116	999	198	77	1071	217	95	
Butler.....	1375	624	1463	754	19	1726	805	60	1138	258	7	
Cahoon.....	372	156	418	75	171	716	257	46	782	288	13	
Carroll.....	632	596	633	744	141	937	969	92	1110	1067	39	
Cass.....	1212	705	1592	839	116	1907	950	360	1640	840	285	
Cedar.....	1625	1238	1315	1093	208	1928	1191	251	1575	849	113	
Cerro Gordo.....	826	230	903	348	72	1442	619	20	1041	362	6	
Cherokee.....	536	204	562	74	983	860	116	371	919	192	196	
Chickasaw.....	1053	832	1279	1107	37	1258	782	945	889	568	315	
Clarke.....	1073	763	1654	267	813	1220	585	417	1047	466	336	
Clay.....	704	18	517	18	20	733	54	2	667	43	2	
Clayton.....	1839	2171	1873	1770	66	2693	2219	192	2151	1917	32	
Clinton.....	2306	2479	2441	2327	288	2724	2487	499	2315	2313	199	
Crawford.....	753	553	898	651	99	1283	785	73	1209	913	14	
Dallas.....	1999	847	1541	215	1241	2068	141	1666	1842	970	1086	
Davis.....	1485	1584	893	1231	803	980	1064	1174	1082	243	1147	
Decatur.....	1219	1091	1269	961	310	1379	612	615	1340	671	598	
Delaware.....	1688	1084	1228	1143	32	1999	1290	130	1825	1043	26	
Des Moines.....	2104	2485	2315	1384	767	2995	2269	78	2327	2371	127	
Dickinson.....	231	22	197	8	321	6	2	253	1	
Dubuque.....	2124	4047	1587	3415	406	1298	3950	707	2689	3864	162	
Emmet.....	246	31	213	29	304	30	19	284	34	7	
Fayette.....	2313	1344	1943	1067	889	2570	798	1321	1622	552	631	
Floyd.....	1336	525	1233	208	162	1837	368	486	1273	359	166	
Franklin.....	923	214	1311	338	16	1345	278	180	1135	188	75	
Fremont.....	1226	1600	1250	1331	334	1522	1445	400	1434	1247	360	
Greene.....	816	434	1031	215	551	1447	200	735	1371	128	487	
Grundy.....	602	160	909	504	1235	559	66	971	374	6	
Guthrie.....	1096	649	1160	498	384	1417	320	703	1493	424	587	
Hamilton.....	865	369	842	265	422	1160	153	554	989	215	247	
Hancock.....	264	77	340	95	29	480	167	29	605	127	
Hardin.....	1602	793	1492	661	238	1870	671	113	1130	192	87	
Harrison.....	1306	1295	1348	863	523	1548	1039	444	1488	1178	225	
Henry.....	1993	1369	1770	425	1041	2011	944	526	1779	363	790	
Howard.....	882	477	551	647	201	1059	28	1144	749	42	678	
Humboldt.....	368	123	392	149	115	691	84	240	634	192	7	
Ida.....	177	30	321	54	104	487	183	119	760	351	24	
Iowa.....	1602	1327	1132	1120	642	1627	930	698	1811	852	131	
Jackson.....	1597	2260	1616	1986	224	1797	2453	421	1335	1949	197	
Jasper.....	2073	1116	1977	1154	1018	2920	1079	1453	2073	985	697	
Jefferson.....	1598	1331	1396	753	576	1918	1873	180	1554	888	172	

FOR GOVERNOR—CONTINUED.

OCTOBER 2, 1883.			OCTOBER 9, 1885.		NOVEMBER 8, 1887.		NOVEMBER 5, 1889.		NOVEMBER 3, 1891.		NOVEMBER 7, 1893.	
Buren R. Sher- man, Rep.	L. G. Kinne, Dem.	Jas. B. Weaver, Greenback.	William Larra- bee, Rep.	Chas. Whiting, Dem. and G. B.	William Larra- bee, Rep.	T. J. Anderson, Dem.	Joseph G. Hutch- ison, Rep.	Horace Boies, Dem.	Hiram C. Wheel- er, Rep.	Horace Boies, Dem.	Frank D. Jack- son, Rep.	Horace Boies, Dem.
1510	829	317	1515	1280	1634	877	1500	1127	1849	1370	1695	1071
1219	930	390	1253	1321	1178	950	1277	1099	1508	1203	1411	1021
1561	1786	183	1514	2018	1627	1941	1704	1987	1762	2185	1971	1900
1557	1884	515	1745	1687	1762	1599	2021	1858	2392	2064	2280	1458
1137	898	117	1069	1152	1098	935	1214	1247	1282	1441	1297	1256
2195	2297	141	2490	2362	2414	2945	2388	2902	2428	2987	2646	2686
2295	1694	45	2754	1945	2450	1687	2458	2548	3098	2794	3144	2332
2163	1833	422	2327	2170	1917	1401	1982	1776	2697	2152	2669	1710
1437	1195	129	1508	1549	1435	1643	1878	1921	1411	2104	1454	1865
1875	1672	406	2039	1931	2038	1596	2070	1664	2272	2598	2392	2133
1064	552	87	1162	760	1236	558	1853	890	1561	1039	1544	849
1728	1118	20	1700	1162	1679	1020	1498	1210	1942	1543	2012	1310
1170	535	39	1333	643	1298	595	1345	904	1760	1225	1837	973
1293	1671	88	1445	1853	1172	1912	1108	2191	1507	2593	1499	2182
2018	1406	376	2112	1865	1778	1325	2035	1751	2930	2179	2335	1755
1943	1695	63	1980	1856	1965	2084	1930	2235	2197	2372	2058	2200
1463	884	16	1521	979	1684	806	1404	907	1893	1211	1857	944
1115	558	198	1243	835	1413	803	1177	1157	1632	1360	1614	966
1203	1351	273	1465	1473	1382	1451	1402	1689	1451	1910	1532	1805
1147	693	268	1276	1080	1133	908	1244	957	1369	1081	1423	922
868	258	7	938	377	1064	329	1127	498	1303	711	1291	533
2186	2926	60	2133	2975	1960	8175	1735	3395	2060	3580	2352	2961
2415	3661	104	2711	4008	2610	4208	2466	4944	2949	5403	3934	4599
1896	1963	31	1855	1709	1853	1787	1317	2350	1330	2296	1269	1815
2404	1169	729	2352	1789	2113	1316	2008	1289	2499	1685	2465	1389
975	1255	944	1100	1848	1143	1427	1210	1460	1388	1669	1293	1357
1477	1140	428	1696	1564	1683	1222	1724	1577	1669	1569	1739	1260
2104	1549	33	2046	1646	1879	1347	1940	1593	2215	1789	2070	1518
2069	3141	64	2517	3567	2339	3451	2061	4137	2491	4457	3003	3953
518	176	7	478	223	526	160	588	249	641	374	841	620
1641	5238	66	2454	5479	1894	4521	1820	6144	2307	6820	2522	6174
462	82	1	429	131	490	180	575	194	653	332	887	411
2290	1708	673	2287	2374	2571	2123	2481	2472	2538	2752	2694	2180
1482	1155	103	1816	1451	1615	1217	1725	1240	1769	1489	1795	1362
1459	698	33	1459	849	1275	681	1335	709	1539	1131	1675	930
1414	1425	441	1522	1865	1349	1490	1475	1639	1423	1680	1613	1504
1515	920	249	1816	1412	1776	1133	1784	1165	1978	1488	1972	1116
1187	1004	3	1188	1035	1171	1053	1174	1222	1341	1448	1342	1224
1949	1178	355	1816	1466	1849	1084	2018	1413	2258	1792	2101	1299
1259	666	314	1396	920	1357	781	1533	869	1831	1283	2020	1123
618	808	23	695	444	721	478	831	615	931	748	1206	748
2023	1214	77	2194	1197	1989	974	2168	1302	2513	1685	2485	1347
1962	1880	326	2167	2181	1966	1698	1954	2333	1949	2331	2192	1929
1900	1309	482	2153	1721	2070	1326	2134	1729	2668	1786	2333	1465
1023	694	226	1170	846	1158	912	1136	972	1397	1225	1401	1178
848	442	27	917	691	1043	501	1027	594	1259	735	1390	585
1055	576	45	1110	832	1070	964	1025	1167	1104	1230	1069	1105
1481	1680	121	1396	1903	1669	2094	1376	1965	1544	2228	1546	2015
1656	2667	214	1712	2617	1539	2565	1604	2869	1749	3123	1934	2619
2666	1713	832	2756	2462	2502	2075	2791	2976	3077	2694	3075	2365
1847	1554	100	1933	1591	1871	1470	1794	1467	2089	1665	2028	1446

ABSTRACT OF VOTES CAST

COUNTIES.	OCTOBER 12, 1875.		OCTOBER 9, 1877.			OCTOBER 14, 1879.			OCTOBER 11, 1881.		
	Samuel J. Kirkwood, Rep.	Shepherd Leflar, Anti-Mon.	John H. Gear, Rep.	John P. Irish, Dem.	Daniel P. Stubbs, Greenback.	John H. Gear, Rep.	Henry H. Trumble, Dem.	Daniel Campbell, Greenback.	Buren B. Sherman, Rep.	L. G. Klune, Dem.	D. M. Clark, Greenback.
Johnson	2287	2141	1884	2345	18	2439	2861	86	1918	2219	196
Jones	1964	1436	1865	1318	69	2413	1705	10	1352	456	15
Keokuk	1632	1469	1772	1526	322	2017	1918	151	1799	1241	478
Kossuth	582	71	463	236	13	700	245	155	571	231	19
Lee	2309	3127	2157	2683	350	2408	2358	908	2894	3080	343
Linn	3019	2159	2524	2318	75	3842	2735	267	2368	1876	306
Louisa	1997	1151	1328	817	89	1654	706	312	1322	490	255
Lucas	1058	940	1009	804	103	1488	890	408	1263	648	297
Lyon	300	7	281	17	9	313	1	18	419	80
Madison	1779	1412	1782	1077	616	1759	552	1293	1524	615	972
Mahaska	2268	1742	1823	1086	1011	2714	1001	1272	2015	589	1039
Marion	2020	2048	1976	1886	760	2209	1166	1410	1891	1076	923
Marshall	1738	542	1448	837	389	2180	879	450	1332	512	181
Mills	1099	833	1435	1102	98	1571	1076	149	1348	788	210
Mitchell	1251	829	1306	459	35	1597	649	238	1119	393	45
Monona	566	363	580	119	431	831	209	490	640	178	288
Monroe	1064	847	1034	928	247	1307	488	982	1070	703	471
Montgomery	1445	596	1122	441	532	1530	335	818	1183	247	284
Muscataine	1843	1757	1753	1775	171	2143	1283	599	1844	1297	240
O'Brien	478	22	406	21	201	471	38	290	761	89	152
Osceola	238	9	295	40	12	423	71	432	61	7
Page	1290	609	1166	608	348	1787	574	273	1294	813	93
Palo Alto	324	300	311	357	331	322	196	363	370	93
Plymouth	866	215	779	487	77	873	700	21	1106	814	55
Pocahontas	332	130	370	83	44	479	214	54	561	242	23
Polk	3122	2174	3171	1885	1353	4007	1844	1171	3414	1639	564
Pottawattamie	1767	1757	2223	2059	218	2519	2547	220	2390	1968	147
Poweshiek	1489	780	1498	832	420	2215	785	827	1317	487	453
Ringgold	775	422	984	71	671	1146	55	902	1076	231	474
Sac	515	185	656	128	177	888	245	190	1159	301	42
Scott	1499	2519	3081	1963	309	3242	1979	286	2657	2551	161
Shelby	549	408	888	639	3	1133	794	27	1050	695	138
Sioux	472	90	436	132	49	638	302	19	794	314	8
Story	1346	803	1260	344	844	1701	805	736	1474	283	474
Tama	1436	978	1423	823	196	2278	866	475	1393	570	176
Taylor	1082	669	1325	293	868	1589	92	1233	1288	397	406
Union	900	760	899	516	830	1250	464	1023	1280	505	903
Van Buren	1534	1390	1490	1305	301	1687	1448	444	1601	1290	250
Wapello	3024	2002	1710	1029	1265	2455	2091	291	2268	1961	290
Warren	1848	1297	1726	944	742	2042	836	1063	1811	539	801
Washington	1844	1197	1687	1221	303	2025	1089	471	1535	744	391
Wayne	1162	1035	1316	832	404	1502	494	964	1347	488	887
Webster	950	984	850	127	1421	1376	405	1156	1363	453	621
Winneshiek	883	42	544	40	698	49	675	28	84
Winneshiek	1833	1354	2074	1009	279	2014	1171	334	1508	745	144
Woodbury	1099	719	1109	867	226	1282	974	124	1305	858	109
Worth	523	93	628	122	8	1104	257	3	494	26	21
Wright	493	146	361	168	117	754	183	630	190	16
Total	124855	93270	121316	79304	34316	157408	85363	45674	133328	73344	26112

FOR GOVERNOR—CONTINUED.

OCTOBER 9, 1883.			OCTOBER 9, 1885.			NOVEMBER 8, 1887.			NOVEMBER 5, 1889.			NOVEMBER 3, 1891.			NOVEMBER 7, 1893.		
Bruen R. Sber- man, Rep.	L. G. Kinne, Dem.	Jas. R. Weaver, Greenback.	William Larra- bee, Rep.	Obas Whiting, Dem. and G. B.	William Larra- bee, Rep.	T. J. Anderson, Dem.	Joseph G. Hutch- ison, Rep.	Horace Boies, Dem.	Hiram O. Wheel- er, Rep.	Horace Boies, Dem.	Frank D. Jack- son, Rep.	Horace Boies, Dem.	1885	1886	1887	1888	1889
1895	2737	91	1690	2768	1855	2990	1730	2884	1949	3354	2148	2906	1895	2737	91	1690	2768
2306	1901	13	2263	1928	2140	2081	2188	2267	2422	2526	2505	2274	2306	1901	13	2263	1928
2129	2093	343	2275	2251	2233	2390	2321	2757	2521	2791	2434	2351	2129	2093	343	2275	2251
910	570	42	967	787	1117	770	1224	1038	1533	1431	1700	1375	910	570	42	967	787
2516	3693	158	2783	3812	2305	3692	2550	4284	3224	4942	3612	4357	2516	3693	158	2783	3812
4248	3557	348	4139	4020	3909	3334	3690	4348	4695	5283	5174	4349	4248	3557	348	4139	4020
1548	875	87	1638	1041	1579	918	1614	1054	1636	1055	1659	915	1548	875	87	1638	1041
1474	945	212	1647	1362	1638	1039	1521	1287	1593	1190	1479	971	1474	945	212	1647	1362
540	144	3	492	321	545	387	732	625	870	1110	993	1014	540	144	3	492	321
1793	1315	587	1333	1829	1799	1341	1875	1311	1964	1595	1574	1182	1793	1315	587	1333	1829
2664	2650	973	3006	2385	2972	2187	3062	2582	3240	3017	3189	2393	2664	2650	973	3006	2385
2112	1896	671	2055	2417	2679	2230	2224	2249	2245	2611	2359	2292	2112	1896	671	2055	2417
2685	1851	193	2745	1729	2127	1647	2439	1850	3255	2756	3344	2139	2685	1851	193	2745	1729
1823	1439	198	1875	1471	1426	1350	1572	1518	1888	1601	1771	1581	1823	1439	198	1875	1471
1837	860	31	1445	1024	1444	908	1402	899	1671	1141	1564	958	1837	860	31	1445	1024
1013	683	464	1178	1275	1106	719	1605	1321	1039	801	1001	670	1013	683	464	1178	1275
1212	946	436	1238	1944	1232	974	1385	1263	1559	1429	1451	996	1212	946	436	1238	1944
1695	911	443	1858	1205	1807	1028	1808	1169	1999	1249	2074	995	1695	911	443	1858	1205
2247	2331	147	2309	2702	2156	2459	2283	2784	2521	3042	2627	2670	2247	2331	147	2309	2702
1091	531	8	1120	749	1294	967	1420	1221	1456	1371	1688	1335	1091	531	8	1120	749
581	202	19	555	349	578	298	614	385	569	550	699	615	581	202	19	555	349
2056	1217	395	2420	1480	2210	1071	1992	1227	2394	1676	2424	1320	2056	1217	395	2420	1480
593	556	107	673	725	682	727	802	882	983	1171	1107	1072	593	556	107	673	725
1296	1375	47	1435	1930	1357	1884	1275	2319	1449	2208	1850	2040	1296	1375	47	1435	1930
731	416	11	761	584	858	609	867	744	1213	1025	1263	864	731	416	11	761	584
5079	3576	560	5378	4699	5216	4666	5484	4980	7181	6661	7299	4728	5079	3576	560	5378	4699
3828	3376	67	3345	4234	3271	4523	3136	4343	3848	5404	3913	4296	3828	3376	67	3345	4234
1989	1323	450	2130	1756	1983	1306	2218	1843	2318	1860	2242	1504	1989	1323	450	2130	1756
1438	591	477	1562	1010	1550	905	1612	953	1760	1184	1539	898	1438	591	477	1562	1010
1358	606	56	1505	982	1421	866	1441	1126	1664	1406	1762	1101	1358	606	56	1505	982
1698	4482	95	2150	4555	1557	4898	1645	5282	1929	5698	2569	5201	1698	4482	95	2150	4555
1593	1333	31	1544	1689	1431	1587	1520	1831	1598	1896	1723	1763	1593	1333	31	1544	1689
1021	634	5	1143	904	1485	1102	1516	1344	1879	1875	2006	1523	1021	634	5	1143	904
1912	840	263	1978	1083	1897	981	2196	939	2392	1338	2628	1148	1912	840	263	1978	1083
2104	1884	188	2159	2139	2195	2024	2180	2467	2387	2674	2367	2502	2104	1884	188	2159	2139
1706	795	585	1838	1355	1694	1071	1582	1254	2106	1896	1934	1299	1706	795	585	1838	1355
1430	978	763	1665	1776	1541	1117	1514	1355	1720	1633	1784	1219	1430	978	763	1665	1776
1711	1755	119	1918	1729	1819	1571	1861	1893	2072	1853	2023	1541	1711	1755	119	1918	1729
2441	2519	332	2932	3018	2682	2739	2841	3483	3295	3662	3368	2867	2441	2519	332	2932	3018
2047	1285	487	5038	1721	1933	1392	2031	1438	2357	1730	2231	1333	2047	1285	487	5038	1721
1999	1600	242	2159	2076	2140	1887	2110	1870	2486	2245	2363	1965	1999	1600	242	2159	2076
1509	1081	534	1648	1632	1659	1513	1713	1489	1869	1639	1712	1408	1509	1081	534	1648	1632
1903	1524	237	1861	1940	1559	1562	2012	2060	2176	2445	2415	1974	1903	1524	237	1861	1940
630	91	109	886	272	783	783	232	914	951	287	1042	293	630	91	109	886	272
1919	1701	92	2321	1802	2124	1963	2174	2052	2277	2267	2629	1979	1919	1701	92	2321	1802
1825	1847	55	2557	2446	2979	2846	2969	4051	3580	5033	3980	3726	1825	1847	55	2557	2446
683	346	47	745	449	985	453	878	437	960	485	1124	431	683	346	47	745	449
1126	540	8	1235	636	1340	662	1527	790	1632	1178	1913	970	1126	540	8	1235	636
164095	140082	23090	175605	168616	169595	153706	173450	180108	199831	207594	206821	174656	164095	140082	23090	175605	168616

ABSTRACT OF VOTES CAST

COUNTIES.	NOVEMBER 5, 1885.			NOVEMBER 2, 1887.					
	F. M. Drake, Rep.	W. I. Babb, Dem.	S. B. Crane, Pop.	Shaw, Rep.	White, Dem.	Lloyd, Pop.	Olligitt, Nat. Dem.	Leland, Pro.	Kremer, Soc. Labor.
Adair.....	1622	763	436	1754	1733	58	14	34
Adams.....	1464	853	403	1504	1408	56	9	93
Allamakee.....	2122	1754	164	2174	1753	23	54	12	1
Appanoose.....	2609	1705	641	2789	2366	115	7	22	13
Audubon.....	1380	1114	115	1432	1321	16	9	12
Benton.....	2315	1549	104	2395	2557	19	36	78	4
Black Hawk.....	3032	1909	98	3090	2415	28	65	164	5
Boone.....	2508	1278	457	2549	2362	40	20	215	9
Bremer.....	1630	1769	64	1751	1994	8	27	46	2
Buchanan.....	2523	1854	177	2498	2071	23	13	69
Buena Vista.....	1575	579	276	1605	973	59	4	68	1
Butler.....	1912	1059	45	2121	1200	11	19	78	4
Calhoun.....	1714	785	217	1749	1148	28	21	47	1
Carroll.....	1576	2079	124	1748	2395	28	18	13	2
Cass.....	2229	1143	602	2480	1865	199	47	31	3
Cedar.....	2432	2316	78	2383	2181	20	55	93	1
Cerro Gordo.....	1630	639	74	1948	1120	9	122	78
Cherokee.....	1641	890	197	1785	1266	46	16	131	2
Chickasaw.....	1564	1701	85	1639	2115	20	7	23
Clarke.....	1419	797	262	1501	1365	30	3	33	2
Clay.....	1244	938	249	1400	764	40	12	67	1
Clayton.....	2397	2881	87	2499	2892	22	27	62	10
Clinton.....	3559	4502	209	3927	4459	64	57	31	103
Crawford.....	1653	2019	188	1778	2507	21	9	106	3
Dallas.....	2297	864	504	2410	1830	74	14	153	2
Davis.....	1544	1460	486	1507	1919	172	8	23	4
Decatur.....	1904	1165	457	2169	1981	150	23	16	2
Delaware.....	2215	1210	132	2124	1393	18	14	86	2
Des Moines.....	2999	3583	142	3285	3400	41	158	4	6
Dickinson.....	811	266	109	875	432	16	11	71
Dubuque.....	2815	6502	185	3028	5815	29	108	40	27
Emmet.....	905	305	56	831	398	7	6	68
Fayette.....	2893	1692	311	2804	2411	60	19	95	4
Floyd.....	1796	979	204	1971	1451	19	25	115
Franklin.....	1444	518	48	1672	700	4	12	21	2
Fremont.....	1758	1536	402	1756	2306	50	13	73	1
Greene.....	1780	650	516	2022	1440	48	11	60	3
Grundy.....	1322	979	98	1474	1297	13	6	29	2
Guthrie.....	2034	797	525	2071	1855	50	3	95	4
Hamilton.....	1835	681	121	2316	1167	16	12	40	3
Hancock.....	1141	529	53	1394	1062	15	6	52	1
Hardin.....	2399	801	135	2630	1398	15	21	121	5
Harrison.....	2418	1679	886	2489	2712	100	33	67	5
Henry.....	1920	1670	261	2277	1653	37	28	151	2
Howard.....	1548	1213	50	1495	1396	5	7	82	1
Humboldt.....	1808	390	81	1676	704	11	10	29
Ida.....	1150	1038	242	1221	1297	22	16	28
Iowa.....	1781	2100	149	1961	2072	31	56	45	3
Jackson.....	2151	2554	602	2252	2675	97	38	31
Jasper.....	2375	1444	824	3116	3240	52	46	103	6
Jefferson.....	1887	1209	230	2057	1430	31	10	76	3

FOR GOVERNOR—CONTINUED.

COUNTIES.	NOVEMBER 5, 1895.			NOVEMBER 2, 1897.					
	F. M. Drake, Rep.	W. I. Babb, Dem.	S. B. Crane, Pop.	Shaw, Rep.	White, Dem.	Lloyd, Pop.	Oilgritt, Nat. Dem.	Leland, Pro.	Kremer, Soc. Labor.
Johnson	2274	2942	176	2581	2862	53	83	42	22
Jones	2800	2322	29	2585	2160	18	21	24	2
Keokuk	2451	2126	534	2746	2457	67	174	112	13
Kossuth	1815	1127	134	2189	1933	17	8	32	3
Lee	3617	4048	348	3531	4622	72	67	41	6
Linn	5047	3128	523	5409	3800	80	77	217	24
Louisa	1522	647	306	1677	1007	66	13	52	2
Lucas	1551	945	147	1484	1297	29	28	178	...
Lyon	1126	961	219	1173	1140	25	11	87	7
Madison	1937	970	79	2117	1631	316	17	69	1
Mahaska	3274	1794	413	3440	3397	101	50	207	14
Marion	2428	2078	547	2354	2807	94	19	214	3
Marshall	2994	1578	346	3262	2171	39	51	196	7
Mills	1944	1299	271	1823	1750	58	9	120	7
Mitchell	1611	544	53	1940	805	18	14	40	3
Monona	1151	554	1311	1236	1583	160	19	58	8
Monroe	1367	948	805	1489	1763	87	27	166	13
Montgomery	2187	805	301	2233	1323	43	14	77	4
Muscatine	2653	2277	529	2807	2555	167	41	70	6
O'Brien	1637	931	287	1631	1486	21	16	39	...
Osceola	774	617	18	769	791	6	5	27	...
Page	2222	886	270	2674	1778	65	28	229	3
Palo Alto	1202	885	266	1276	1414	33	6	44	2
Plymouth	1844	1987	382	2034	2026	85	35	61	2
Pocahontas	1272	686	418	1364	1401	21	...	51	3
Polk	7348	3190	1114	7298	5735	121	73	578	37
Pottawattamie	4803	4653	690	4702	4465	160	107	79	15
Poweshiek	2312	1369	427	2263	1760	29	89	183	2
Ringgold	1661	794	296	1820	1169	64	11	78	1
Sac	1708	741	305	1767	1234	21	8	109	1
Scott	8041	6123	111	3324	3244	31	1231	69	336
Shelby	179	1703	261	1731	2080	53	10	15	5
Sioux	2045	1471	125	2440	1620	24	28	45	3
Story	2537	700	129	2747	1245	17	6	130	5
Tama	2431	2500	104	237	2592	14	49	160	2
Taylor	1003	1085	418	2154	1766	63	11	55	6
Union	1606	748	1040	1890	2118	84	20	102	8
Van Buren	2087	1583	175	2226	1855	28	28	46	1
Wapello	3671	2364	992	3657	3372	214	95	60	14
Warren	2252	992	552	2337	1969	68	14	127	1
Washington	2295	1885	248	2324	2126	45	22	135	2
Wayne	1791	1376	335	2009	1916	41	14	103	7
Webster	2427	1484	435	2698	2266	102	38	132	6
Winneshiek	928	182	179	1359	679	18	4	19	6
Winneshiek	2621	1433	61	3068	1817	8	53	30	3
Woodbury	3870	2529	930	3953	3202	140	144	135	8
Worth	1008	358	100	1318	504	10	23	12	1
Wright	1458	454	52	2078	908	5	30	56	1
Total	208708	149428	22189	224729	194858	5295	4288	8243	876

ABSTRACT OF VOTES CAST FOR SECRETARY

COUNTIES.	OCTOBER 26, 1848.		AUGUST 7, 1848.		AUGUST 5, 1850.		AUGUST 2, 1852.		AUGUST 7, 1854.	
	Elisha Cutter, Jr. Dem.	James H. Cowles, Whig.	Josiah H. Bonney, Dem.	John M. Coleman, Whig.	Geo. W. McCleary, Dem.	Isaac Cook, Whig.	Geo. W. McCleary, Dem.	J. W. Jenkins, Whig.	Geo. W. McCleary, Dem.	Richard H. Groff, Free Soil.
Adair.....									7	
Adams.....									29	
Allamakee.....					19	37			203	
Appanoose.....	42	8	135	44	262	175	348	258	518	38
Audubon.....										
Benton.....	10	26	39	28	51	55	82	59	180	6
Black Hawk.....									156	
Boone.....					79	13	123	34	187	
Bremer.....									112	
Buchanan.....	† 77	† 65	36	30	25	35	120	131	169	144
Buena Vista.....										
Butler.....										
Calhoun.....										
Carroll.....										
Cass.....									49	
Cedar.....	230	208	308	271	331	256	356	385	442	210
Cerro Gordo.....										
Cherokee.....										
Chickasaw.....										
Clarke.....							45	36	74	
Clay.....										
Clayton.....	168	131	197	195	288	242	351	407	340	182
Clinton.....	176	150	212	170	240	136	286	236	406	
Crawford.....										
Dallas.....				88	70	59	103	79	185	11
Davis.....			430	264	504	445	648	557	727	55
Decatur.....					70	10	143	30	260	
Delaware.....			98	123	123	132	187	212	305	82
Des Moines.....	765	892	1657	1022	814	679	1084	1056	1202	29
Dickinson.....										
Dubuque.....	591	343	761	571	705	375	975	568	1104	
Emmet.....										
Fayette.....					38	64	95	149	216	37
Floyd.....										
Franklin.....										
Fremont.....					71	78	83	127	244	
Greene.....										
Grundy.....										
Guthrie.....							21	11	109	
Hamilton.....										
Hancock.....										
Hardin.....									106	
Harrison.....									107	
Henry.....	362	610	473	651	489	656	543	673	579	749
Howard.....										
Humboldt.....										
Ida.....										
Iowa.....	31	13	62	25	78	34	119	111	140	143
Jackson.....	895	192	650	440	507	341	596	457	752	555
Jasper.....	27	15	51	57	98	92	124	171	123	145
Jefferson.....	518	420	757	709	736	668	770	743	781	26

† Includes Delaware.

ABSTRACT OF VOTES FOR

COUNTIES.	OCTOBER 26, 1846.		AUGUST 7, 1848.		AUGUST 5, 1850.		AUGUST 2, 1852.		AUGUST 7, 1854.	
	Elsua Cutter, Jr. Dem.	James H. Cowles, Whig.	Josiah H. Bonney, Dem.	John M. Coleman, Whig.	Geo W. McCleary, Dem.	Isaac Cook, Whig	Geo. W. McCleary, Dem.	J. W. Jenkins, Whig.	Geo. W. McCleary, Dem.	Richard B. Groff, Free Soil.
Johnson	300	249	370	313	400	287	482	397	1059	42
Jones	73	74	201	164	216	164	327	225	439	24
Keokuk	200	167	343	265	405	258	357	173	533	185
Kossuth										
Lee	1056	754	1499	1161	1445	904	1615	1335	1719	304
Linn	273	191	448	357	428	378	509	498	653	15
Louisa	294	352	353	410	358	292	412	425	557	147
Lucas					46	41	79	90	124	
Lyon										
Madison					107	61	164	109	321	
Mahaska	246	296	365	393	490	513	593	672	595	1
Marion	128	104	301	252	368	274	523	439	676	
Marshall					22	13	37	33	171	1
Mills							69	36	169	
Mitchell										
Monona									31	
Monroe	79	49	171	150	284	179	334	209	388	274
Montgomery									17	
Muscatine	350	360	400	424	429	394	612	565	621	55
O'Brien										
Osceola										
Page							38	3	118	
Palo Alto										
Plymouth										
Pocahontas										
Polk	77	74	300	237	357	315	520	472	448	1
Pottawattamie					78	451	174	72	260	
Poweshiek			22	27	47	58	75	82		
Ringgold										
Sac										
Scott	295	330	362	327	417	355	611	417	631	
Shelby									43	
Sioux										
Story									52	
Tama									97	40
Taylor							55		71	
Union									29	
Van Buren	712	757	1038	963	934	811	889	933	1046	153
Wapello			628	565	700	575	751	711	870	6
Warren					40	60	106	128	311	125
Washington	213	303	303	349	291	352	376	360	511	223
Wayne							53	63	104	
Webster									104	
Winnebago										
Winneshiek							84	70	66	
Woodbury									23	
Worth										
Wright										
Soldiers' vote										
Total	7778	7108	12367	11151	13443	11327	16922	15032	22528	4028

ABSTRACT OF VOTES FOR

COUNTIES.	OCTOBER 11, 1870.		NOVEMBER 5, 1872.		OCTOBER 13, 1874.		NOVEMBER 7, 1876.		OCTOBER 8, 1878.	
	Ed Wright, Rep.	Charles Doerr, Dem.	Josiah T. Young, Rep.	E. A. Guilbert, Liberal.	Josiah T. Young, Rep.	David Morgan, Anti-Monop.	Josiah T. Young, Rep.	John H. Stubenrauch, Dem.	John A. T. Hull, Rep.	E. M. Farnsworth, G. B. and Dem.
Adair	565	155	761	227	917	433	1336	591	1038	921
Adams	518	169	879	371	529	398	1377	627	912	1037
Allamakee	1314	1256	1455	1430	1229	1400	1953	1932	1712	1805
Appanoose	1307	1118	1565	995	1289	1139	1711	1439	1234	1784
Audubon	153	109	184	153	180	218	424	356	450	434
Benton	2309	1034	2515	967	2012	1390	2399	1348	2213	1623
Black Hawk	1827	559	2314	835	1778	1257	2984	1594	2192	1379
Boone	1242	477	1421	858	1341	877	2105	1305	1644	1709
Bremer	1128	383	1500	468	1078	531	1738	762	1275	1168
Buchanan	1632	863	1888	899	1386	1161	2229	1417	1645	1620
Buena Vista	244	14	515	61	503	72	947	36	838	273
Butler	1212	424	1442	448	1082	339	1840	758	1431	928
Calhoun	206	92	343	103	287	81	620	193	535	254
Carroll	276	195	411	180	485	422	805	773	703	876
Cass	615	283	1008	249	1027	556	1977	983	1593	1181
Cedar	1939	1037	2219	1086	1726	1031	2336	1465	2040	1424
Cerro Gordo	575	86	913	185	969	154	1277	444	1123	559
Cherokee	323	10	462	119	545	237	889	175	622	458
Chickasaw	988	495	1127	532	925	580	1590	1079	1203	1445
Clarke	1144	419	1050	504	703	541	1405	824	1020	1078
Clay	270		584	47	446	33	585	82	590	84
Clayton	1964	1660	2312	2133	1871	1953	2672	2635	2422	2445
Clinton	2566	1930	3096	2425	2191	2023	3652	3412	2705	3181
Crawford	247	158	426	242	579	422	1018	670	1000	691
Dallas	1165	413	1629	598	1426	670	2137	755	1796	1770
Davis	1309	1270	1585	1388	1207	1178	1582	1653	924	1566
Decatur	997	955	1290	933	954	829	1651	1297	1223	1452
Delaware	1459	774	1881	1033	1428	973	2239	1427	1794	1361
Des Moines	1849	1439	2528	2109	1915	1677	3383	2930	2465	2004
Dickinson	246	24	317	53	193	81	260	48	214	10
Dubuque	1439	2536	2383	3541	1920	3258	2799	4978	2085	4169
Emmet	174	44	221	57	194	32	246	36	216	30
Fayette	1782	986	2273	1053	2231	1252	3041	1741	1900	2481
Floyd	1241	832	1644	423	1331	283	2035	748	1627	802
Franklin	594	37	953	82	749	233	1175	379	1127	599
Fremont	946	1077	1627	1312	862	1304	1662	1893	1130	1584
Greene	572	190	768	117	887	298	1310	483	1117	902
Grundy	400	45	769	115	567	229	1098	409	1148	631
Guthrie	1058	549	999	403	882	567	1432	627	1237	1067
Hamilton	681	227	869	239	694		1188	423	791	784
Hancock	168	40	188	56	231	48	281	99	282	182
Hardin	1482	477	1795	529	1413	899	2172	979	1691	986
Harrison	1020	917	1157	736	945	863	1569	1388	1466	1408
Henry	2138	955	2514	1298	1632	1424	2818	1507	1938	1661
Howard	514	231	709	161	778	350	1201	614	937	1030
Humboldt	338	112	410	131	322	106	523	181	366	330
Ia.	50	4	80	14	93	33	211	60	305	187
Iowa	1308	1119	1499	987	1165	1022	1871	1359	1306	1653
Jackson	1802	1752	1881	1979	1587	1840	2124	2486	1588	2445
Jasper	2217	925	2961	1037	2143	1321	3320	1811	2578	2804
Jefferson	1855	729	1772	1153	1301	1062	2160	1467	1709	1477

SECRETARY—CONTINUED.

NOVEMBER 2, 1880.			NOVEMBER 7, 1882.			NOVEMBER 4, 1884.		NOVEMBER 2, 1886.		NOVEMBER 6, 1888.	
John A. T. Hull, Rep.	A. B. Keith, Dem.	Geo. M. Walker, Greenback.	John A. T. Hull, Rep.	T. O. Walker, Dem.	William Gaston, Greenback.	Frank D. Jack- son, Rep.	James Drolez, Dem. and G. B.	Frank D. Jack- son, Rep.	Cato Sells, Dem.	Frank D. Jack- son, Rep.	Walter McHenry, Dem.
1610	512	521	1478	590	541	1824	1322	1647	1086	1886	1179
1340	574	528	1019	535	437	1358	1364	1240	1248	1308	1146
1830	1528	334	1235	1468	303	1731	2010	1793	1934	1903	2024
1648	1264	694	1315	1099	627	1728	1818	1771	1661	2111	1852
963	653	79	974	728	170	1224	1216	1124	1010	1371	1209
2950	1364	286	2065	1768	205	2663	2447	2378	2152	2798	2984
8018	1551	72	2444	1589	84	9173	2084	2535	1976	3107	2132
28277	1294	350	1849	1266	276	2546	2286	2399	1870	2764	1893
1551	705	312	1437	788	240	1708	1495	1482	1514	1820	1731
2158	1205	443	1824	1253	458	2212	1924	2083	1662	2351	1905
1089	281	46	1143	269	118	1424	855	1177	642	1699	856
2075	991	37	1652	877	65	2037	1250	1777	1110	2049	1400
859	308	12	976	291	12	1436	696	1234	595	1740	828
1177	1172	104	1153	1436	97	1492	2088	1804	1839	1591	2040
2240	1171	319	1789	1285	374	2203	2063	1962	1523	2375	1713
2389	1427	135	1816	1558	75	2308	1940	1998	1899	2150	2144
1604	681	19	1288	590	7	1708	922	1495	818	1902	1023
1123	411	100	1281	370	148	1876	889	1438	741	1971	1156
1315	1018	445	982	930	454	1441	1623	1451	1456	1563	1609
1393	629	79	1098	483	301	1311	1119	1238	1042	1394	912
791	134	3	808	89	3	1030	369	1121	400	1438	498
3022	2499	102	1922	2245	102	2506	3253	2169	3227	2583	3517
3512	2886	319	2356	3587	145	3251	4579	2801	4259	3580	5140
1452	1038	39	1052	1248	5	1503	1799	1267	1815	1650	2129
2316	490	1312	1933	631	1048	2644	2046	2350	1770	2550	1589
1155	1203	1206	1073	1145	1118	1147	2163	1137	2027	1424	1625
1573	987	630	1461	871	521	1758	1699	1711	1538	1743	1502
2396	1494	59	1833	1399	89	2248	1740	1968	1469	2265	1577
3410	2841	92	2361	3262	104	2934	3963	2766	3803	3372	4398
385	45	...	421	117	...	547	212	538	171	677	222
2981	4598	256	1967	5589	87	3237	6057	2452	6578	3040	5661
279	27	9	421	108	1	388	97	443	112	576	206
2549	1166	909	1988	1146	875	2815	2432	2567	2243	2786	2190
1934	607	313	1286	667	313	1942	1404	1745	1299	1996	1287
1519	402	70	1232	524	33	1600	739	1441	689	1811	849
1918	1640	410	1479	1489	385	1840	2002	1601	1812	1811	1784
1647	447	461	1389	571	315	1942	1536	1680	1192	2126	1306
1501	582	12	1153	820	3	1455	1028	1232	1018	1369	1127
1708	632	605	1502	603	524	2196	1678	1918	1340	2234	1406
1805	322	289	1052	465	284	1663	1069	1444	797	1776	1011
518	168	4	570	218	16	692	361	714	408	896	559
2331	812	109	1599	798	76	2552	1306	2328	1139	2538	1309
1904	1320	389	1724	1456	243	2403	2295	2108	1940	2401	2244
2481	1137	572	1920	1112	502	2380	1804	2298	1617	2197	1728
1066	281	676	747	67	988	1086	927	1209	798	1232	1013
674	255	24	762	332	26	1040	557	1009	485	1239	646
702	335	4	772	419	13	1255	925	979	696	1274	1038
1790	1285	335	1320	1416	177	1611	2103	1492	1850	1651	1993
2146	2521	252	1666	2613	183	1970	3077	1821	2801	2035	3036
3187	1419	1140	2362	1120	1184	3010	2752	2877	2664	3136	2351
2137	1387	159	1814	1436	155	2030	1708	1958	1563	2050	1592

ABSTRACT OF VOTES FOR

COUNTIES.	OCTOBER 11, 1870.		NOVEMBER 5, 1872.		OCTOBER 12, 1874.		NOVEMBER 7, 1876.		OCTOBER 8, 1878.	
	Ed Wright, Rep.	Charles Doerr, Dem.	Josiah T. Young, Rep.	E. A. Gullbert, Liberal.	Josiah T. Young, Rep.	David Morgan, Anti-Monop.	Josiah T. Young, Rep.	John H. Stubenrauch, Dem.	John A. T. Hull, Rep.	E. M. Farnsworth, G. B. and Dem.
Johnson	1889	1811	2121	1948	1708	1917	2351	2576	1939	2352
Jones	1933	1025	2393	1808	2093	1610	2591	1774	2141	1456
Keokuk	1634	1435	1654	1458	1418	1437	2363	1878	1770	1921
Kossuth	443	47	527	109	429	111	640	227	482	408
Lee	2154	2473	2913	2908	2027	2637	3157	3704	2378	3328
Linn	2932	769	3386	1489	2744	1518	4149	2911	3116	2677
Louisa	1249	680	1513	745	1251	563	1898	1015	1372	947
Lucas	821	829	1122	740	832	651	1477	1047	1074	1127
Lyon	12	87	87	1	259	13	284	99	263	14
Madison	1382	898	1761	992	1522	1232	2245	1541	1705	1918
Mahaska	1690	1232	2547	1223	1974	1394	3217	1703	2511	2447
Marion	2049	2013	2259	1913	1781	1693	2632	2349	1889	2627
Marshall	1981	574	2268	371	1963	227	3036	1182	2142	1517
Mills	703	48	1131	713	821	680	1454	1166	1212	987
Mitchell	1196	331	1243	354	867	357	1668	675	1539	762
Monona	452	124	575	179	489	515	708	289	553	503
Monroe	1000	601	1296	794	885	570	1430	1232	1090	1321
Montgomery	616	288	926	464	1029	487	1756	755	1227	1117
Muscatine	1496	973	2146	1486	1587	1301	2529	2106	2111	2075
O'Brien	120	537	17	273	83	547	80	331	301	301
Osceola	205	8	218	1	218	3	328	59	333	55
Page	968	454	1419	732	1139	764	2247	859	1470	1034
Palo Alto	127	117	250	210	229	255	344	338	272	453
Plymouth	284	57	474	146	578	158	836	502	771	423
Pocahontas	177	43	263	71	800	84	439	78	351	243
Polk	2253	1126	3085	1522	3050	1933	4337	2374	3628	3500
Pottawattamie	1095	927	1463	1100	1634	1435	2570	2411	2229	2251
Poweshiek	1378	792	1965	595	1289	848	2569	1023	1900	1834
Ringgold	572	220	803	243	510	391	1245	481	955	895
Sac	204	53	305	50	396	135	661	163	613	369
Scott	2091	1093	2379	2687	1575	2548	3818	2862	3299	2142
Shelby	209	137	361	144	498	306	904	632	756	537
Stoux	59	40	309	118	285	57	447	221	495	72
Story	924	382	1420	385	1408	709	1841	565	1423	1155
Tama	1616	614	1942	772	1637	940	2343	1320	1760	1620
Taylor	721	319	1127	467	742	582	1728	647	1238	1328
Union	544	275	806	343	718	569	1239	796	933	1231
Van Buren	1764	1428	1880	1411	1378	1126	2121	1877	1563	1466
Wapello	1572	1497	2138	1757	1604	1370	2586	2433	2195	2257
Warren	1788	858	2131	980	1669	1161	2439	1420	1804	1944
Washington	1602	904	2163	1289	1704	1856	2468	1512	1884	1769
Wayne	1048	770	1226	863	1186	1208	1700	1358	1248	1502
Webster	771	604	1087	807	583	919	1301	986	929	1606
Winnebago	240	1	275	19	281	51	511	37	460	93
Winneshek	1619	858	2048	982	1522	1076	2758	1623	1910	1422
Woodbury	539	286	799	455	750	586	997	767	899	885
Worth	286	7	388	98	314	12	703	150	630	137
Wright	306	92	450	93	471	77	577	183	642	161
Total	108897	60888	132719	74447	107340	78517	172171	112115	134481	125087

SECRETARY—CONTINUED.

NOVEMBER 2, 1880.			NOVEMBER 7, 1883.			NOVEMBER 4, 1884.		NOVEMBER 2, 1886.		NOVEMBER 8, 1888.	
John A. T. Hull, Rep.	A. B. Kettb, Dem.	Geo. M. Walker, Greenback.	John A. T. Hull, Rep.	T. O. Walker, Dem.	William Gaston, Greenback.	Frank D. Jack- son, Rep.	James Dooley, Dem. and G. B.	Frank D. Jack- son, Rep.	Geo Sells, Dem.	Frank D. Jack- son, Rep.	Walter McHenry, Dem.
2402	2775	135	1769	2698	140	2042	3145	1874	2951	2045	3051
2618	1637	11	2322	1751	5	2522	2111	2253	2109	2424	2302
2368	1808	357	1860	1677	773	2470	2743	2428	2630	2693	2852
755	253	90	815	384	31	1650	724	1032	746	1458	1024
3094	2481	486	2804	3505	177	3904	4206	3019	3922	3797	4686
4509	2877	300	3099	2633	501	4593	4835	4229	4087	5253	4402
1747	731	201	1493	690	143	1757	1103	1738	1014	1843	1024
1604	1089	616	1440	953	288	1209	1878	1654	1229	1895	1226
375	100		475	103	3	615	249	620	336	953	678
1825	828	1098	7595	770	904	1941	1818	1759	1742	1871	1349
3095	1211	1182	2539	941	1108	3433	2852	3398	2688	3719	2715
2466	1516	118	1998	1388	1024	2380	2600	2215	2443	2390	2328
3089	1235	280	2300	1237	154	3388	2177	2767	1879	3341	1949
1694	1030	281	1357	1049	252	1659	1657	1373	1330	1617	1459
1681	839	82	1250	567	168	1519	1082	1425	980	1700	1629
912	324	363	748	237	334	1332	1211	1027	935	1590	1085
1299	779	485	965	665	626	1393	1382	1308	1430	1445	1239
1983	684	433	1489	625	478	2139	1380	1815	1081	2267	1233
2668	1969	262	2070	2130	196	2689	2823	2523	2445	1644	2784
594	201	84	840	325	19	1199	648	1201	729	1658	1107
456	72		310	75		637	245	566	289	696	357
2718	969	339	2454	822	286	2341	1690	2398	1466	2592	1482
401	375	95	512	488	94	658	671	638	694	844	850
882	756	59	1221	1059	38	1653	1714	1343	1695	1757	2143
459	211	17	618	312	10	787	499	779	579	1001	749
4812	2144	1197	3913	2351	700	8203	4733	5691	4732	6816	5123
3668	2801	181	3429	3536	156	4396	4457	3160	4023	4591	4890
2411	936	585	1793	806	912	2327	1871	2109	1889	2382	1772
1451	449	511	1234	228	094	1697	1107	1581	994	1771	1049
1551	441	92	1177	478	57	1776	1112	1415	797	1845	1103
4348	2590	192	1905	4459	93	2785	5177	2462	4767	2820	5723
1501	964	103	1355	1159	75	1807	1745	1660	1552	1712	1763
677	351	11	814	435	4	1353	906	1238	1014	1912	1407
2034	539	467	1811	514	317	2331	1215	2008	1014	2428	1043
2713	1086	193	2033	1370	190	2491	2158	2332	2175	2309	2293
1986	777	563	1696	659	622	2048	1537	1879	1404	2022	1353
1555	767	802	1189	683	824	1825	1747	1675	1595	1844	1413
1889	1827	299	1751	1574	231	1948	1821	1914	1685	2034	1783
2847	2330	292	2305	2091	500	2987	2995	2556	3107	3293	3096
2207	1018	934	1970	918	648	2178	1832	2048	1886	2281	1530
2519	1372	345	1810	1309	264	2428	2064	2255	2000	2354	1989
1736	768	895	1584	818	717	1688	1898	1878	1599	1790	1570
1683	761	619	1303	1111	374	2015	1999	1917	1764	2345	1801
702	67	34	490	21	251	692	214	768	230	890	217
2478	1380	211	1967	1115	307	2452	1982	2374	1872	2367	2041
1451	1004	135	1522	1488	18	2205	2376	2622	2486	4108	3805
933	290	18	679	231	66	908	487	924	468	1067	545
822	104	32	967	333	51	1315	667	1329	652	1683	829
184168	105783	32450	149051	112180	30817	198601	179219	180829	165597	211577	189455

ABSTRACT OF VOTES FOR SECRETARY—CONTINUED.

COUNTIES.	NOVEMBER 4, 1890.		NOVEMBER 8, 1892.			NOVEMBER 6, 1894.			NOVEMBER 3, 1896.	
	Wm. M. McFar- land, Rep.	W. H. Chamber- lain, Dem.	Wm. M. McFar- land, Rep.	J. H. McConlogue Dem.	E. H. Gillette, Greenback.	Wm. M. McFar- land, Rep.	Horatio F. Dale, Dem.	Sylvanus B. Orane, Pop.	Geo. L. Dobson, Rep.	H. L. Carr, Dem. and Pop.
Adair.....	1742	1203	1831	1266	213	1946	978	538	2128	1945
Adams.....	1384	1239	1530	1149	179	1541	851	325	1738	1691
Allamakee.....	1788	2067	1817	1906	89	2136	1755	162	2495	1913
Appanoose.....	2382	2027	2536	1932	469	2249	1316	1059	3043	2923
Audubon.....	1145	1335	1288	1399	65	1391	1161	166	1707	1418
Benton.....	2619	2868	2674	2772	55	3021	2568	88	3551	2630
Black Hawk.....	3089	2410	3489	2559	27	3587	2038	151	4627	2229
Boone.....	2557	1829	2863	1934	175	3001	1231	405	3737	2798
Bremer.....	1528	1855	1547	1939	52	1708	1813	62	2075	1786
Buchanan.....	2240	2059	2479	2179	64	2637	1931	206	2976	2294
Buena Vista.....	1431	854	1707	978	211	1758	649	228	2352	1184
Butler.....	2054	1397	2118	1436	27	2270	1095	81	2644	1365
Calloun.....	1601	942	1987	1102	135	1976	771	317	2893	1283
Carroll.....	1400	2385	1582	2376	70	1792	2047	135	2021	2431
Cass.....	2182	1998	2304	1898	347	2485	1388	567	2967	2245
Cedar.....	3035	2206	2124	2353	72	2189	2220	79	2701	2169
Cerro Gordo.....	1550	1008	2189	1370	47	2026	735	94	3034	1414
Cherokee.....	1522	1182	1765	1155	90	1818	751	185	2343	1464
Chickasaw.....	1442	1781	1507	1884	42	1647	1756	89	1984	2085
Clarke.....	1386	1037	1453	969	234	1475	809	309	1609	1593
Clay.....	1033	379	1507	665	151	1446	424	344	1876	696
Clayton.....	2132	3437	2425	3455	55	2341	2773	114	3289	2963
OClinton.....	2861	4784	3885	5644	138	4520	4776	261	5536	4664
Drawford.....	1373	2269	1494	2289	132	1771	2007	122	2154	2425
Dallas.....	2304	1551	2700	1628	381	2609	900	555	3310	2285
Davis.....	1335	1725	1347	1501	588	1474	1375	628	1857	2383
Decatur.....	1785	1835	1856	1491	400	1853	1225	471	2272	2364
Delaware.....	2229	1684	2238	1814	16	2336	1390	51	2800	1765
Des Moines.....	2821	4323	3331	4519	56	3320	3340	248	4517	3696
Dickinson.....	560	197	804	444	46	868	299	60	1131	514
Dubuque.....	2830	6666	3479	6853	86	3089	5512	229	5347	6631
Emmet.....	590	225	832	390	16	1013	340	64	1425	582
Fayette.....	2528	2534	2772	2500	205	2975	1905	380	3514	2834
Floyd.....	1702	1242	1995	1872	134	1946	730	226	2734	1473
Franklin.....	1534	837	1763	1071	20	1862	763	44	2444	881
Fremont.....	1724	1673	1632	1717	563	1814	1458	548	1958	2838
Greene.....	1792	1328	2077	1832	166	2110	889	366	2806	1621
Grundy.....	1299	1362	1376	1348	73	1468	1055	80	1833	1215
Guthrie.....	2087	1514	2300	1550	229	2371	939	751	2545	2310
Hamilton.....	1585	967	2063	1226	43	2274	873	102	3071	1307
Hancock.....	893	626	1208	799	40	1375	583	97	1974	1007
Hardin.....	2630	1542	2668	1558	67	2741	1058	149	3558	1570
Harrison.....	2164	2390	2303	2189	542	2463	1484	1034	2836	3211
Henry.....	2312	1856	2386	1717	206	2404	1218	386	2771	2082
Howard.....	1128	1110	1389	1254	20	1450	1052	57	1931	1508
Humboldt.....	1093	878	1388	739	42	1336	447	77	3006	785
Ida.....	989	1137	1194	1190	130	1149	1098	184	1473	1431
Iowa.....	1432	2080	1664	2167	87	1847	1865	146	2375	2001
Jackson.....	1485	2793	1940	2861	46	2308	2562	147	2776	3042
Jasper.....	3001	2457	3163	2549	382	3186	1732	672	3717	3282
Jefferson.....	1992	1655	2185	1544	125	2115	1032	303	2496	1770

ABSTRACT OF VOTE FOR SECRETARY—CONTINUED.

COUNTIES.	NOVEMBER 4, 1890.		NOVEMBER 8, 1892.			NOVEMBER 6, 1894.			NOVEMBER 2, 1896.	
	Wm. M. McFar- land, Rep.	W. H. Chamber- lain, Dem.	Wm. M. McFar- land, Rep.	J. H. McConlogue Dem.	E. H. Gillette, Greenback.	Wm. M. McFar- land, Rep.	Horatio F. Dale, Dem.	Sylvanus B. Crane, Pop.	Geo. L. Dobson, Rep.	H. L. Carr, Dem. and Pop.
Johnson	1814	8121	2165	3229	102	2535	2604	132	2901	3190
Jones	2310	2278	2418	2445	15	2578	2228	29	3048	2170
Keokuk	2532	2179	2508	2688	173	2508	2175	40	3181	2829
Kossuth	1295	1123	1790	1513	51	1930	1035	185	2928	1875
Lee	3192	4998	4052	4888	149	388	4000	546	4821	5214
Linn	4511	4471	5001	5025	139	5790	382	456	7341	5279
Louisa	1714	1020	1800	1065	110	1655	73	184	2030	1319
Lucas	1661	1232	1549	1088	245	1874	89	242	1877	1014
Lyon	752	774	1098	1128	71	1243	84	261	1503	1444
Madison	1898	1426	1989	1410	500	2082	97	783	2319	219
Mahaska	3393	2841	3346	2496	1222	3321	1736	1282	4251	3978
Marion	2270	2651	2308	2541	371	2462	2159	484	2727	3109
Marshall	3053	2119	3444	2372	239	3456	1631	412	4549	2631
Mills	1814	1582	1788	1472	255	1922	1291	349	2153	1956
Mitchell	1492	1036	1788	1169	46	1721	685	62	2493	1027
Monona	978	818	1178	783	1115	1133	494	1222	1530	2542
Monroe	1494	1325	1497	1184	5-7	1618	832	246	1843	2084
Montgomery	2029	1232	2178	1171	235	2455	894	382	2-26	1631
Muscadine	2218	2702	3721	2957	144	2988	2159	517	3849	2870
O'Brien	1359	1149	1655	1386	70	1883	1102	105	248	1581
Osceola	545	428	729	878	13	750	603	56	1093	787
Page	2506	1518	2613	1502	274	2801	1123	3-8	3211	2372
Palo Alto	829	904	1103	1108	147	1242	935	337	1599	1543
Plymouth	1255	2027	1680	2284	183	1888	1868	380	2300	2410
Pocahontas	1005	790	1295	947	212	1423	781	38	1866	1301
Polk	6182	4904	7797	5562	763	7764	2954	1229	1151	7020
Pottawattamie	3800	5029	4679	4877	516	5101	3936	840	5813	5492
Poweshiek	208	1895	2374	1789	249	2488	1293	388	2972	2019
Ringgold	1690	1057	1762	1112	29	1793	772	819	2230	1629
Sac	1848	1168	1878	1256	87	1540	801	179	2510	1355
Scott	1818	5423	3012	6203	67	3501	5073	252	6125	4227
Shelby	1542	1791	1692	1868	175	1450	1748	249	2007	2193
Stout	1623	1540	2020	1788	70	2405	1473	207	2837	1906
Story	2316	1017	2788	1321	114	2064	898	143	3615	1584
Tama	2328	2558	2422	2586	68	2828	2484	107	3038	2619
Taylor	2024	1433	2050	1428	282	2238	1101	404	2474	2284
Union	1953	1552	1914	1511	591	1811	916	993	2300	2420
Van Buren	1969	1799	2118	1798	90	2218	1479	191	2471	2081
Wapello	2888	3638	3641	3393	704	3500	2342	1323	4322	4032
Warren	2241	1589	2415	1479	349	2189	1109	511	2821	2231
Washington	2308	2079	2514	2131	91	2188	1621	241	2867	2410
Wayne	1856	1709	1830	1539	301	1856	1238	437	2111	2107
Webster	2036	2085	2541	2184	217	2055	1521	653	3660	2568
Winnebago	795	237	1079	343	164	1198	212	231	1512	716
Winneshiek	2228	2248	2557	2256	29	2882	1608	90	3411	2054
Woodbury	3732	3325	4600	4128	781	4397	2379	1476	6210	4894
Worth	935	1517	1276	812	73	1041	314	94	1683	584
Wright	1731	906	2032	1141	16	1973	642	72	2998	1132
Total	191603	189240	219464	196892	20581	229378	149974	34907	298715	22481

POSTAL RATES TO FOREIGN COUNTRIES.

COUNTRIES.	LETTERS, PER HALF OUNCE.	SINGLE POSTAL CARDS, EACH		OTHER ARTI- CLES, PER 2 OZ.	
	CURRENCY OF THE COUNTRY.	in cents.	CURRENCY OF THE COUNTRY.	in cents.	CURRENCY OF THE COUNTRY.
Antigua.....	2½ pence...	51 penny	2½ penny.....	1	
Argentine Republic	12 centavos...	76 centavos...	34 centavos....	2	
Ascension Island (British colony).....	2½ pence...	51 penny.....	2½ penny.....	1	
Australia, West.....	2½ pence...	51 penny.....	2½ penny.....	2	
Australia, South.....	2½ pence...	5½ pence.....	3½ penny.....	1	
Austria Hungary.....	10 kreuzer.....	56 kreuzer.....	23 kreuzer.....	1	
Bahamas.....	2½ pence.....	51 penny.....	2½ penny.....	1	
Barbados.....	2½ pence.....	51 penny.....	2½ penny.....	2	
Belgium.....	2 centimes.....	510 centimes.....	25 centimes.....	1	
Bermuda.....	2½ pence.....	5½ pence.....	3½ penny.....	2	
Bolivia, via Panama.....	11 centavos.....	114 centavos.....	43 centavos.....	3	
Bolivia, other routes.....	10 centavos.....	103 centavos.....	32 centavos.....	2	
Bosnia-Herzegovina.....	10 kreuzer.....	55 kreuzer.....	23 kreuzer.....	1	
Brazil.....	200 reis.....	1075 reis.....	350 reis.....	2	
Bulgaria.....	25 centimes.....	510 centimes.....	25 centimes.....	1	
Cameroon.....	20 pfennig.....	510 pfennig.....	25 pfennig.....	1	
Canada.....	3 cents per oz.	31 cent.....	1 Canadian domestic rates.		
Cape Colony.....	2½ pence.....	51 penny.....	2½ penny.....	2	
Caroline Islands.....	8 centimos.....	83 centimos.....	31 centimo.....	1	
Ceylon, via Brindisi.....	22 cts. of rupee.....	99 cts. of rupee.....	46½ c. of rupee.....	3	
Ceylon, other routes.....	20 cts. of rupee.....	87 cts. of rupee.....	4½ c. of rupee.....	2	
Chile.....	10 centavos.....	103 centavos.....	32 centavos.....	2	
Colombia United States of Congo, Independent State of.....	10 centavos.....	102 centavos.....	21 centavo.....	1	
50 centimes.....	1015 centimes.....	310 centimes.....	2		
Cook Islands.....	2½ pence.....	5	2 pence.....	4	
Costa Rica.....	10 centavos.....	102 centavos.....	22 centavos.....	2	
Cuba and Porto Rico.....	5 centimos.....	52 centimos.....	21 centimos.....	1	
Cyprus.....	2½ piastres.....	51 piastre.....	2½ piastre.....	1	
Denmark.....	20 ore.....	510 ore.....	25 ore.....	1	
Dominican Republic.....	5 centavos.....	52 centavos.....	21 centavo.....	1	
Dominica.....	4 pence.....	3½ pence.....	3½ penny.....	2	
East Africa (British).....	2½ annas.....	51 anna.....	2½ anna.....	1	
Ecuador.....	10 centavos.....	102 centavos.....	2		
Egypt.....	10 millimes.....	55 millimes.....	22 millimes.....	1	
Fa. Island Islands.....	4 pence.....	8½ pence.....	3½ penny.....	2	
Fiji Islands, via San Fran- cisco.....	5 pence.....	10	½ penny.....	1	
Fiji Islands, via Brindisi.....	2½ pence.....	5			
France and colonies.....	25 centimes.....	610 centimes.....	25 centimes.....	1	
Gambia.....	4 pence.....	8½ pence.....	3½ penny.....	2	
Germany.....	20 pfennig.....	610 pfennig.....	25 pfennig.....	1	
German Protectorates of Kameroun, Africa; New Guinea company; South- west Africa; Congo, Africa, and the Marshall Islands.....	20 pfennig.....	510 pfennig.....	25 pfennig.....	1	
Gibraltar.....					
Gold Coast.....	2½ pence.....	51 penny.....	2½ penny.....	1	
Great Britain.....	2½ pence.....	51 penny.....	2½ penny.....	1	
Greece.....	25 lepta.....	510 lepta.....	25 lepta.....	1	
Greenland.....	40 ore.....	1020 ore.....	410 ore.....	2	
Grenada.....	2½ pence.....	51 penny.....	2½ penny.....	1	
Guatemala.....	10 centavos.....	103 centavos.....	32 centavos.....	2	
Guiana, British.....	5 cents.....	52 cents.....	21 cent.....	1	
Guiana, Dutch.....	25 cts. Dutch.....	97½ cents.....	35 cents.....	2	

POSTAL RATES TO FOREIGN COUNTRIES—CONTINUED.

COUNTRIES.	LETTERS, PER HALF OUNCE.		SINGLE POSTAL CARDS, EACH.		OTHER ARTICLES, PER 2 OZ.	
	CURRENCY OF THE COUNTRY.	In cents.	CURRENCY OF THE COUNTRY.	In cents.	CURRENCY OF THE COUNTRY.	In cents.
Hawaii	5 cents	5	2 cents	2	2 cents	2
Hayti	10 centemes	10	8 centemes	8	2 centemes	2
Honduras, Republic	10 centavos	10	3 centavos	3	2 centavos	2
Honduras, British	5 cents	5	2 cents	2	2 cents	2
Hong Kong	10 cents	5	4 cents	2	2 cents	1
India, British	2½ annas	5	1 anna	2	¼ anna	1
Italy	25 centesimi	5	10 centesimi	2	5 centesimi	1
Italian Colony of Eritrea (Massana and Assab)		8		3		2
Jamaica	2½ pence	5	1 penny	2	¼ penny	1
Japan	5 sen	5	2 sen	2	1 sen	1
Labuan	8 cents	5	3 cents	2	3 cents	2
Lagos	2½ pence	5	1 penny	2	½ penny	1
Liberia	8 cents	8	3 cents	2	1 cent	1
Luxemburg	25 centimes	5	10 centimes	2	5 centimes	1
Malta	2½ pence	5	1 penny	2	¼ penny	1
Mariana Islands	8 centimos	8	3 centimos	3	1 centimo	1
Mauritius	15 cts of rupee	5	6 cts of rupee	2	3½ c. of rupee	1
Mexico	5 centavos	5	2 centavos	2	1 centavo	1
Montenegro	10 soldi	5	5 soldi	2	3 soldi	1
Montserrat	2½ pence	5	1 penny	2	¼ penny	1
Natal	2½ pence	5	1 penny	2	¼ penny	1
Netherlands	12½ cts. Dutch	5	5 cts. Dutch	2	2½ cts Dutch	1
Netherland, East Indies	25 cts. Dutch	10	7½ cts. Dutch	3	5 cts Dutch	2
Nevis	2½ pence	5	1 penny	2	¼ penny	1
Newfoundland	5 cents	5	2 cents	2	1 cent	1
New Guinea (British)	2½ pence	5	1½ pence	3	1 penny	2
New South Wales	2½ pence	5	1½ pence	3	1 penny	2
New Zealand	2½ pence	5	1½ pence	3	1 penny	2
Nicaragua	10 centavos	10	3 centavos	2	2 centavos	2
North Borneo	8 cents	8	3 cents	2	1 cent	1
Norway	20 öre	5	10 öre	2	5 öre	1
Paraguay	10 centavos	10	3 centavos	3	3 centavos	2
Persia	12 shahis	7	5 shahis	2	3 shahis	2
Peru, via San Francisco	10 centavos	10	3 centavos	3	2 centavos	2
Peru, via Panama	11 centavos	11	4 centavos	4	3 centavos	3
Philippine Islands	8 centavos	8	3 centavos	4	1 centavo	1
Portugal	50 reis	5	20 reis	2	10 reis	1
Portuguese Colonies	100 reis	10	30 reis	3	20 reis	2
Queensland	2½ pence	5	1½ pence	3	1 penny	2
Roumania	25 centimes	5	10 centimes	2	5 centimes	1
Russia	10 kopecks	5	4 kopecks	2	3 kopecks	1
Salvador, via Panama	11 centavos	11	3 centavos	3	3 centavos	2
Salvador, other routes	10 centavos	10	3 centavos	3	2 centavos	2
Serbia	25 paras	5	10 paras	2	5 paras	1
Seychelles	10 cts of rupee	5	4 cts of rupee	2	2½ c. of rupee	1
Siam	12 atts.	8	4 atts.	3	3 atts	2
Sierra Leone	2½ pence	5	1 penny	2	¼ penny	1
South African Republic	4 pence	8	1 penny	2	1 penny	2
Spain	25 centimes	5	10 centimos	2	5 centimos	1
St. Christopher	2½ pence	5	1 penny	2	¼ penny	2
St. Helena, Island of	2½ pence	5	1 penny	2	¼ penny	1
St. Lucia	2½ pence	5	1 penny	2	¼ penny	1
St. Vincent	2½ pence	5	1 penny	2	¼ penny	1
Straits Settlements	8 cents	5	3 cents	2	1 cent	1
Sweden	20 öre	4	10 öre	2	5 öre	1
Switzerland	25 centimes	5	10 centimes	2	5 centimes	1
Tasmania						

POSTAL RATES TO FOREIGN COUNTRIES—CONTINUED.

COUNTRIES.	LETTERS, PER HALF OUNCE.		SINGLE POSTAL CARDS, EACH.		OTHER ARTICLES, PER 2 OZ.	
	CURRENCY OF THE COUNTRY.	In cents.	CURRENCY OF THE COUNTRY.	In cents.	CURRENCY OF THE COUNTRY.	In cents.
Tobago.....	2¼ pence.....	5	1 penny.....	2	1 penny.....	2
Trinidad.....	2¼ pence.....	5	1½ pence.....	3	1 penny.....	2
Turkey.....	40 paras.....	5	16 paras.....	2	8 paras.....	1
Turk's Island.....	2¼ pence.....	5	1 penny.....	2	¼ penny.....	1
Uruguay.....	10 centavos.....	10	3 centavos.....	3	2 centavos.....	2
Victoria.....	2¼ pence.....	5	1 penny.....	2	¼ penny.....	1
Virgin Isles.....	2¼ pence.....	5	½ pence.....	3	1 penny.....	2
West Indies (Danish).....	10 cents.....	10	3 cents.....	3	2 cents.....	2
West Indies (Netherland).....	12½ cts. Dutch.....	12	5 cts. Dutch.....	2	2½ cts. Dutch.....	1
Zanzibar.....	2¼ annas.....	5	1 anna.....	2	¼ anna.....	1

LIMITATIONS OF REDEMPTION OF TAX SALES IN EACH STATE AND TERRITORY IN THE UNITED STATES.

STATES.	TIME.	STATES.	TIME.
Alabama.....	2½ yrs.	Nebraska.....	2 yrs.
Arizona.....	1 yr.	Nevada.....	** none.
Arkansas.....	2 yrs.	New Hampshire.....	1 yr.
California.....	1 yr.	New Jersey.....	§ 2 yrs.
Colorado.....	3 yrs.	New Mexico.....	3 yrs.
Connecticut.....	1 yr.	New York.....	2 yrs.
Delaware.....	† none.	North Carolina.....	1 yr.
District of Columbia.....	2 yrs.	North Dakota.....	1 yr.
Florida.....	2 yrs.	Ohio.....	2 yrs.
Georgia.....	1 yr.	Oklahoma.....	2 yrs.
Idaho.....	1 yr.	Oregon.....	2 yrs.
Illinois.....	2 yrs.	Pennsylvania.....	‡ 2 yrs.
Indiana.....	2 yrs.	Rhode Island.....	1 yr.
Iowa.....	3 yrs.	South Carolina.....	† none.
Kansas.....	3 yrs.	South Dakota.....	2 yrs.
Kentucky.....	3 yrs.	Tennessee.....	none.
Louisiana.....	2 yrs.	Texas.....	‡ 2 yrs.
Maine.....	1 yr.	Utah.....	2 yrs.
Maryland.....	1 yr.	Vermont.....	1 yr.
Massachusetts.....	2 yrs.	Virginia.....	2 yrs.
Michigan.....	1 yr.	Washington.....	1 yr.
Minnesota.....	3 yrs.	West Virginia.....	1 yr.
Mississippi.....	2 yrs.	Wisconsin.....	3 yrs.
Missouri.....	† none.	Wyoming.....	2 yrs.
Montana.....	2 yrs.		

* Three years if state is purchaser. † No redemption. ‡ Varies in incorporated cities, but does not exceed four years. ** Six months on real estate; otherwise no redemption, except that minors and persons laboring under legal disability have until six months after the disability is removed. † Except in incorporated cities. ‡ Various extensions exist when the state is the purchaser.

INTEREST LAWS AND STATUTES OF LIMITATIONS.

STATES AND TERRITORIES.	INTEREST LAWS.		STATUTES OF LIMITATIONS.		
	Legal rate— per cent	R'te allow'd by contract —per cent	Judgments— years.	Notes—yrs.	Open acc'ts —years.
Alabama.....	8	8	20	* 6	3
Arkansas..	6	10	10	5	3
Arizona.....	7	Any rate	5	5	3
California.....	7	Any rate.	5	† 4	3
Colorado.....	8	Any rate.	†10	6	6
Connecticut.....	6	Any rate.	†	(e)	6
Delaware.....	6	6	(c)	6	6
District of Columbia.....	6	10	12	3	3
Florida.....	8	\$10	20	5	3
Georgia.....	7	8	†† 7	6	4
Idaho.....	10	18	6	5	5
Illinois.....	5	7	20	10	4
Indiana.....	6	8	**10	10	6
Iowa.....	6	8	20	10	5
Kansas.....	6	10	5	5	3
Kentucky (a).....	6	6	15	15	(a)5
Louisiana.....	5	8	10	5	3
Maine.....	6	Any rate.	20	† 6	6
Maryland.....	6	6	12	† 3	**3
Massachusetts.....	6	Any rate.	20	† 6	6
Michigan.....	6	\$10	(g)6	6	6
Minnesota.....	7	10	10	6	6
Mississippi.....	6	10	7	6	3
Missouri.....	6	8	20	10	5
Montana.....	10	Any rate.	10	3	5
Nebraska.....	7	10	5	5	4
Nevada.....	7	Any rate.	6	6	4
New Hampshire.....	6	6	20	6	6
New Jersey.....	6	6	20	6	6
New Mexico.....	6	12	7	6	4
New York.....	6	†† 6	20	6	6
North Carolina.....	6	6	10	* 3	3
North Dakota.....	7	12	(f)10	6	6
Ohio.....	6	8	†† 5	15	6
Oklahoma.....	7	Any rate.	1	5	3
Oregon.....	8	10	10	6	6
Pennsylvania.....	6	6	5	6	6
Rhode Island.....	6	Any rate.	20	6	6
South Carolina.....	7	8	10	6	6
South Dakota.....	7	12	10	6	6
Tennessee.....	6	8	10	6	6
Texas.....	6	10	10	4	2
Utah.....	8	Any rate.	8	4	2
Vermont.....	6	6	8	8	6
Virginia.....	6	6	10	5	2
Washington.....	7	12	6	6	2
West Virginia.....	6	6	10	10	5
Wisconsin.....	6	10	20	6	6
Wyoming.....	8	12	21	5	5

* Under seal, ten years. † If made in state; if outside, 2 years. ‡ No law and no decision regarding judgments. § Not to exceed 10 per cent. ¶ Under seal, 20 years. ¶ Under seal, 12 years. ** Real estate, 20 years. †† New York has by a recent law legalized any rate of interest on call loans of \$5,000 or upward, on collateral security. ‡‡ Becomes dormant, but may be revived. §§ Under seal, 14 years. (a) Building and loan associations may charge 12 per cent interest and premium together. Actions on merchants' accounts must be commenced in two years. (c) Ten years in New Castle county, twenty years in Kent and Sussex counties, Delaware. (e) Negotiable notes, 6 years; non-negotiable, 17 years. (f) Ten years in new law, 20 years in old law. (g) Not under seal.

LEGAL WEIGHTS FOR IOWA.

Section 3016 of the code: Bushel by weight. A bushel of the respective articles hereafter mentioned will mean the amount of weight in this section specified:

Wheat.....	sixty pounds
Shelled corn.....	fifty-six pounds
Corn in the cob.....	seventy pounds
Rye.....	fifty-six pounds
Oats.....	thirty-two pounds
Barley.....	forty-eight pounds
Potatoes.....	sixty pounds
Beans.....	sixty pounds
Bran.....	twenty pounds
Clover seed.....	sixty pounds
Timothy seed.....	forty-five pounds
Flaxseed.....	fifty-six pounds
Hemp seed.....	forty-four pounds
Buckwheat.....	fifty-two pounds
Blue grass seed.....	fourteen pounds
Castor beans.....	forty-six pounds
Dried peaches.....	thirty-three pounds
Dried apples.....	twenty-four pounds
Onions.....	fifty-seven pounds
Salt.....	fifty pounds
Stone coal.....	eighty pounds
Charcoal.....	twenty pounds
Coke.....	thirty-eight pounds
Sweet potatoes.....	forty-six pounds
Lime.....	eighty pounds
Sand.....	one hundred and thirty pounds
Hungarian grass seed.....	forty-eight pounds
Millet seed.....	forty-eight pounds
Osage orange seed.....	thirty-two pounds
Sorghum saccharatum seed.....	thirty pounds
Broom corn seed.....	thirty pounds
Apples, peaches or quinces.....	forty-eight pounds
Cherries, grapes, currants or gooseberries.....
.....	forty pounds
Strawberries, raspberries or blackberries.....
.....	thirty-two pounds

INDEX.

	PAGE.
Academy of Sciences	23
Adair county, times of holding court.....	8
county officers	26
election statistics.....	145
Adams county, times of holding court.....	8
county officers.....	26
election statistics.....	146
Adjutant-general and acting quartermaster-general.....	2
Agricultural society officers and directors..	23
Agricultural college.....	66
Alabama, United States senators.....	289
members in congress	293
state officers.....	290
popular vote for pres'dent, 1896	278
Allamakee county, times of holding court.....	8
county officers	27
election returns.	146
Alaska, state officers.....	289
Anamosa penitentiary..	79
Appanoose county, times of holding court.....	8
county officers.....	27
election returns.....	147
Arizona, delegate in congress.....	298
state officers	299
Arkansas, United States senators.....	289
members in congress	293
state officers	290
popular vote for president, 1896	278
Army officers, U. S. Army ..	xlii
Articles of incorporation filed in 1898	329
Assessment of railways, 1898	111
Assessment of sleeping cars	123
Assessment telegraph and telephone companies.	109
Assistant state geologist.....	3
Attorney-general	5
Auditor of state	1
Audubon county, times of holding court.....	8
county officers	27
election returns	148
Bank examiners.....	4
Benton county, times of holding court	8
county officers	28
election returns.....	149
Binder, state.....	3

	PAGE
Black Hawk county, times of holding court.....	8
county officers.....	28
election returns.....	149
Blind, college for.....	72
Blind, industrial home for.....	73
Board of control of state institutions.....	2, 63
Board of dental examiners.....	20
Board of educational examiners.....	20
Board of examiners for mine inspectors.....	3
Board of health.....	18
Board of medical examiners.....	18
Board of trustees of state library.....	4
Boats, inspectors of.....	3
Bonds approved by executive council.....	99
Boone county, times of holding court.....	8
county officers.....	28
election returns.....	151
Bremer county, times of holding court.....	8
county officers.....	29
election returns.....	151
Buchanan county, times of holding court.....	8
county officers.....	29
election returns.....	152
Buena Vista county, times of holding court.....	8
county officers.....	29
election returns.....	153
Building and loan companies authorized.....	98
Butler county, times of holding court.....	8
county officers.....	30
election returns.....	153
Cabinet, members of.....	283
Calhoun county, times of holding court.....	8
county officers.....	30
election returns.....	154
California, United States senators.....	289
members in congress.....	293
state officers.....	296
popular vote for president, 1896.....	276
Carroll county, times of holding court.....	8
county officers.....	30
election returns.....	155
Cass county, times of holding court.....	8
county officers.....	31
election returns.....	156
Cedar county, times of holding court.....	8
county officers.....	31
election returns.....	156
Cerro Gordo county, times of holding court.....	8
county officers.....	31
election returns.....	157
Cherokee county, times of holding court.....	8
county officers.....	32
election returns.....	158

	PAGE
Cherokee Hospital for Insane.....	78
Chickasaw county, times of holding court	8
county officers	32
election returns.....	159
Chronological record of the war with Spain.....	x
Circuit court of the United States, Eighth circuit.....	284
Cities and towns over 500 inhabitants	322
Claims allowed by executive council.....	100
Clarinda Hospital for Insane.....	77
Clarke county, times of holding court	8
county officers	32
election returns.....	159
Olay county, times of holding court	8
county officers	33
election returns	160
Olayton county, times of holding court.....	8
county officers.....	33
election returns.....	160
Clerk supreme court	5
Ollnton county, times of holding court	8
county officers	33
election returns	161
College for the Blind	72
Colorado, United States senators.....	289
members in congress	293
state officers	300
popular vote for president, 1896.....	278
Commissioner of labor statistics.....	2
Commissioners of pharmacy.....	19
Congress, members of the Fifty-sixth.....	289
Congressmen, vote in Iowa for 1896, 1898	230
Connecticut, United States senators.....	289
members in congress.....	293
state officers	300
popular vote for president, 1896.....	278
Corporations formed in 1898.....	329
County officers of Iowa	26
Crawford county, times of holding court	8
county officers.....	34
election returns.....	162
Curator and secretary historical collection.....	21
Gustodian of public buildings	2
Dairy commissioner.....	2
Dallas county, times of holding court	8
county officers.....	34
election returns.....	163
Davis county, times of holding court.....	8
county officers.....	34
election returns.....	164
Deaf, school for.....	74

	PAGE
Decatur county, times of holding court.....	8
county officers.....	35
election returns.....	165
Delaware, United States senators.....	280
members in congress.....	293
state officers.....	300
popular vote for president, 1896.....	278
Delaware county, times of holding court.....	8
county officers.....	35
election returns.....	165
Democratic party, state ticket, 1898.....	131
state platform, 1898.....	132
state central committee, 1898.....	134
vote by precincts, 1898.....	145
national platform, 1898.....	251
national ticket, 1896.....	251
vote by counties, 1896.....	276
popular vote by states, 1896.....	278
Dental examiners.....	20
Department of the interior, United States government.....	283
Deputy auditor of state.....	1
clerk of supreme court.....	5
commissioner of labor statistics.....	2
secretary of state.....	1
superintendent of public instruction.....	1
treasurer of state.....	1
Des Moines county, times of holding court.....	8
county officers.....	35
election returns.....	166
Dickinson county, times of holding court.....	8
county officers.....	35
election returns.....	167
Director of weather service.....	3
District court, judges.....	6
times of holding.....	8
United States for Iowa.....	284
Dubuque county, times of holding court.....	9
county officers.....	35
election returns.....	168
Educational examiners.....	20
Eighth congressional district, vote of 1896, 1898.....	233
Eighth judicial district, vote of 1898.....	238
Eighteenth judicial district, vote of 1898.....	241
Eldora industrial school.....	75
Election, general, 1898, statistics of.....	145
Adair county.....	145
Adams county.....	146
Allamakee county.....	146
Appanoose county.....	147
Audubon county.....	148
Benton county.....	149
Black Hawk county.....	149
Boone county.....	151

Election, general, 1898, statistics of—Continued—	PAGE
Bremer county.....	151
Buchanan county.....	152
Buena Vista county.....	153
Butler county.....	153
Calhoun county.....	154
Carrroll county.....	155
Cass county.....	156
Cedar county.....	156
Cerro Gordo county.....	157
Cherokee county.....	158
Chickasaw county.....	159
Clarke county.....	159
Clay county.....	160
Clayton county.....	160
Clinton county.....	161
Crawford county.....	162
Dallas county.....	163
Davis county.....	164
Decatur county.....	165
Delaware county.....	165
Des Moines county.....	166
Dickinson county.....	167
Dubuque county.....	168
Emmet county.....	169
Fayette county.....	170
Floyd county.....	171
Franklin county.....	171
Fremont county.....	172
Greene county.....	173
Grundy county.....	174
Guthrie county.....	174
Hamilton county.....	175
Hancock county.....	176
Hardin county.....	176
Harrison county.....	177
Henry county.....	178
Howard county.....	179
Humboldt county.....	179
Ida county.....	180
Iowa county.....	181
Jackson county.....	181
Jasper county.....	182
Jefferson county.....	183
Johnson county.....	184
Jones county.....	185
Keokuk county.....	186
Kossuth county.....	187
Lee county.....	188
Linn county.....	189
Louisa county.....	190
Lucas county.....	191

	PAGE
Election, general, 1898, statistics of—Continued—	
Lyon county	191
Madison county.....	192
Mahaska county.....	193
Marion county.....	194
Marshall county.....	195
Mills county.....	195
Mitchell county.....	196
Monona county.....	197
Monroe county.....	198
Montgomery county.....	199
Muscatine county.....	199
O'Brien county.....	200
Osceola county.....	201
Paga county.....	201
Palo Alto county.....	202
Plymouth county.....	203
Pocahontas county.....	204
Polk county.....	205
Pottawattamie county.....	207
Poweshiek county.....	208
Ringgold county.....	209
Sac county.....	210
Scott county.....	210
Shelby county.....	212
Sioux county.....	213
Story county.....	213
Tama county.....	214
Taylor county.....	215
Union county.....	216
Van Buren county.....	217
Wapello county.....	217
Warren county.....	219
Washington county.....	219
Wayne county.....	220
Webster county.....	221
Winnebago county.....	222
Winneshiek county.....	222
Woodbury county.....	223
Worth county.....	225
Wright county.....	225
Recapitulation, vote of 1898.....	227
Vote for secretary of state by counties, 1898.....	228
Electoral vote for president, 1896, by states.....	279
Eleventh congressional district, vote of 1896, 1898.....	285
Eleventh judicial district, vote of 1898.....	289
Emmet county, times of holding court.....	9
county officers.....	36
election returns.....	169
Examiner of building and loan companies.....	4
Examiners for mine inspectors.....	3

	PAGE
Executive council, members of.....	8
bonds approved by.....	99
building and loan companies authorized by.....	98
railway assessment fixed by.....	111
sleeping car assessment fixed by.....	122
transactions of.....	95
Fayette county, times of holding court.....	9
county officers.....	37
election returns.....	170
Feeble-minded, institution for.....	74
Fees received by secretary of state....	336
First congressional district, vote of 1896, 1898.....	230
First judicial district, vote of 1898.....	236
Fifth battery light artillery.....	83
Fifth congressional district, vote of 1896, 1898.....	232
Fifth judicial district, vote of 1898.....	237
Fifteenth judicial district, vote of 1898.....	240
Fiftieth regiment Iowa volunteers.....	85
Fifty-first regiment Iowa volunteers.....	88
Fifty-second regiment Iowa volunteers.....	90
Fifty-sixth congress, members of.....	289
Fish and game warden.....	2
Florida, United States senators.....	289
members in congress.....	293
state officers.....	300
popular vote for president, 1896.....	278
Floyd county, times of holding court.....	9
county officers.....	37
election returns.....	171
Fort Madison penitentiary.....	78
Forty-ninth regiment Iowa volunteers.....	83
Fourth congressional district, vote of 1896, 1898.....	231
Fourth judicial district, vote of 1898.....	237
Fourteenth judicial district, vote of 1898.....	240
Franklin county, times of holding court.....	9
county officers.....	37
election returns.....	171
Fremont county, times of holding court.....	9
county officers.....	38
election returns.....	172
General assembly, members of.....	12
Geologist.....	3
Geological board.....	4
Georgia, United States senators.....	289
members in congress.....	293
state officers.....	300
popular vote for president, 1896.....	278
Governor.....	1
private secretary to.....	1
vote for by counties, 1846-1867.....	350

	PAGE
Greene county, times of holding court.....	9
county officers.....	38
election returns.....	173
Grundy county, times of holding court.....	9
county officers.....	33
election returns.....	174
Guthrie county, times of holding court.....	9
county officers.....	39
election returns.....	174
Hamilton county, times of holding court.....	9
county officers.....	39
election returns.....	175
Hancock county, times of holding court.....	9
county officers.....	39
election returns.....	176
Hardin county, times of holding court.....	9
county officers.....	40
election returns.....	176
Harrison county, times of holding court.....	9
county officers.....	40
election returns.....	177
Health, Board of.....	18
Henry county, times of holding court.....	9
county officers.....	40
election returns.....	178
Historical and memorial building.....	97
Historical department.....	21
curator of.....	2, 21
Historical society.....	22
Horticultural society.....	24
Howard county, times of holding court.....	9
county officers.....	41
election returns.....	179
Humboldt county, times of holding court.....	9
county officers.....	41
election returns.....	179
Ida county, times of holding court.....	9
county officers.....	41
election returns.....	180
Idaho, United States senators.....	289
members in congress.....	293
state officers.....	301
popular vote for president, 1896.....	278
Illinois, United States senators.....	289
members in congress.....	293
state officers.....	301
popular vote for president, 1896.....	278
Indiana, United States senators.....	289
members in congress.....	294
state officers.....	301
popular vote for president, 1896.....	278
Industrial home for the blind.....	73

	PAGE
Industrial school, Eldora.....	75
Mitchellville.....	76
Insane hospital, Cherokee.....	78
Clarinda.....	77
Independence.....	77
Mt. Pleasant.....	76
Inspectors of illuminating oils.....	2
Inspectors of boats.....	3
Institution for feeble-minded.....	74
Interest laws and statutes of limitation.....	373
Internal revenue collectors for Iowa.....	285
Iowa academy of sciences.....	23
Iowa county, times of holding court.....	9
county officers.....	42
election returns.....	181
Iowa experiment station.....	87
Iowa in congress.....	287, 294
Iowa in the Spanish war.....	1
Iowa National Guard.....	xviii
Iowa postoffices.....	337
Iowa Soldiers' home.....	70
Iowa volunteers, roster of.....	83
Jackson county, times of holding court.....	9
county officers.....	42
election returns.....	181
Jasper county, times of holding court.....	9
county officers.....	42
election returns.....	182
Jefferson county, times of holding court.....	9
county officers.....	43
election returns.....	183
Johnson county, times of holding court.....	9
county officers.....	43
election returns.....	184
Jones county, times of holding court.....	9
county officers.....	43
election returns.....	185
Judges district courts.....	6-7
vote for 1898.....	238
superior courts.....	8
supreme court of Iowa.....	5
supreme court of United States.....	283
Kansas, United States senators.....	289
members in congress.....	295
state officers.....	301
popular vote for president, 1896.....	278
Kentucky, United States senators.....	289
members in congress.....	295
state officers.....	301
popular vote for president, 1896.....	278

	PAGE
Keokuk county, times of holding court.....	9
county officers.....	44
election returns.....	186
Kossuth county, times of holding court	9
county officers.....	44
election returns.....	187
Labor commissioner	2
Land office, United States, for Iowa.....	286
Lee county, times of holding court	8
county officers.....	44
election returns	188
Legal weights for Iowa.....	374
Libraries in Iowa, statistics of.....	313
Librarian, state	2
Lieutenant-governor	1
Linn county, times of holding court	9
county officers.....	45
election returns.....	189
Louisa county, times of holding court.....	9
county officers.....	45
election returns.....	190
Louisiana, United States senators.....	289
members in congress.....	285
state officers	302
popular vote for president, 1896.....	278
Lucas county, times of holding court.....	9
county officers	45
election returns.....	191
Lyon county, times of holding court	9
county officers.....	46
election returns.....	191
Madison county, times of holding court	9
county officers.....	46
election returns.....	192
Maine, United States senators.....	289
members in congress.....	294
state officers	302
popular vote for president, 1896.....	278
Mahaska county, times of holding court.....	9
county officers	46
election returns	193
Marion county, times of holding court.....	9
county officers.....	47
election returns.....	194
Marshall county, times of holding court	9
county officers	47
election returns.....	195
Maryland, United States senators.....	289
members in congress.....	294
state officers.....	302
popular vote for president, 1896.....	278

	PAGE
Massachusetts, United States senators.....	289
members in congress.....	294
state officers.....	302
popular vote for president, 1896	278
Michigan, United States senators.....	290
members in congress.....	294
state officers.....	303
popular vote for president, 1896	278
Mills county, times of holding court.....	9
county officers.....	47
election returns.....	195
Mine inspectors.....	3
Minnesota, United States senators.....	290
members in congress.....	295
state officers.....	303
popular vote for president, 1896.....	278
Miscellaneous statistics	311
Mississippi, United States senators.....	290
members in congress.....	295
state officers.....	303
popular vote for president, 1896.....	278
Missouri, United States senators.....	290
members in congress.....	295
state officers.....	303
popular vote for president, 1896.....	278
Mitchell county, times of holding court.....	9
county officers.....	48
election returns.....	196
Mitchellville industrial school.....	76
Moana county, times of holding court.....	9
county officers.....	48
election returns.....	197
Monroe county, times of holding court.....	9
county officers.....	48
election returns.....	198
Montana, United States senators.....	290
members in congress.....	295
state officers.....	304
popular vote for president, 1896	278
Montgomery county, times of holding court.....	9
county officers.....	49
election returns.....	199
Mt. Pleasant hospital for insane.....	76
Muscatine county, times of holding court.....	9
county officers.....	49
election returns.....	199
National and state governments.....	281
National democratic party, national platform, 1896.....	261
national ticket, 1896	261
vote by counties, 1896.....	276
popular vote by states, 1896	278

	PAGE
National election, 1896	243
party (prohibition), national ticket, 1896..	266
national platform, 1896.	267
National silver party, national ticket, 1896.	289
national platform, 1896..	269
Navy officers, U. S. navy	xvi
Nebraska, United States senators.	290
members in congress	295
state officers	304
popular vote for president, 1896.	278
Nevada, United States senators.	290
members in congress.	296
state officers	304
popular vote for president, 1896	278
New Hampshire, United States senators.	290
members in congress.	296
state officers.	304
popular vote for president, 1896.	278
New Jersey, United States senators.	290
members in congress.	296
state officers.	305
popular vote for president, 1896.	278
New Mexico, delegate in congress.	298
state officers	305
New Orleans exposition claims	98
New York, United States senators	290
members in congress.	296
state officers.	305
popular vote for president, 1896.	278
Ninth congressional district, vote of 1896, 1898	234
Ninth judicial district, vote of 1898.	282
Nineteenth judicial district, vote of 1898.	242
Normal school.	68
North Carolina, United States senators.	290
members in congress.	297
state officers.	305
popular vote for president, 1896.	278
North Dakota, United States senators	291
members in congress	297
state officers	305
popular vote for president, 1896.	278
O'Brien county, times of holding court.	9
county officers	49
election returns	200
Officers Iowa National Guard.	xviii
Official canvass of vote for state officers	107
Official roster Iowa volunteers	83
Ohio, United States senators	291
members in congress	296, 297
state officers.	308
popular vote for president, 1896.	278
Oil inspectors	2

	PAGE
Oklahoma, delegate in congress	298
state officers	306
Oregon, United States senators	291
members in congress	296
state officers	306
popular vote for president, 1896	278
Orphans' home	71
Osceola county, times of holding court	9
county officers	50
election returns	201
Page county, times of holding court	9
county officers	50
election returns	201
Palo Alto county, times of holding court	9
county officers	50
election returns	202
Pay table U. S. army	xvi
Pay table U. S. navy	xviii
Penitentiary, Anamosa	79
Ft. Madison	78
Pennsylvania, United States senators	290
members in congress	296
state officers	306
popular vote for president, 1896	278
Pension agency for Iowa	286
Peoples' party, state ticket, 1896	138
state platform, 1896	138
state central committee, 1896	140
vote by counties, 1896	145
national platform, 1896	257
national ticket, 1896	256
Per cent urban to total population of Iowa	328
Pharmacy commission	19
Plymouth county, times of holding court	9
county officers	51
election returns	203
Pocahontas county, times of holding court	9
county officers	51
election returns	204
Polk county, times of holding court	9
county officers	51
election returns	205
Population of Iowa by counties	328
Population of cities and towns over 50 inhabitants	322
Postoffices in Iowa	337
Postal rates to foreign countries	370
Pottawattamie county, times of holding court	9
county officers	52
election returns	207
Poweshiek county, times of holding court	9
county officers	52
election returns	208

	PAGE
President of the United States.....	283
vote for by counties, Iowa, 1898	278
popular vote for by states, 1898	278
electoral vote for, 1898	279
vote for by counties, Iowa, 1848-1894	346
Printer, state.....	3
Private secretary to the governor.....	1
Prohibition party, state ticket, 1898	135
state platform, 1898	136
state central committee, 1898	137
vote by precincts, 1898	145
national platform, 1898.....	286
national ticket, 1898	285
vote by counties, 1898	276
popular vote by states	278
Railroad commissioners.....	1
Railway assessment	111
Rank of U. S. army officers.....	x111
Rank of U. S. navy officers.....	xvi
Rates of postage to foreign countries	370
Redemption of tax sales, various states	872
Reporter supreme court	5
Reporters superior courts	6
Representatives in congress for Iowa	287, 291
Republican party, state ticket, 1898.....	128
state platform, 1898	129
state central committee, 1898.....	130
vote by precincts, 1898	145
national platform, 1898.....	245
national ticket, 1898.....	245
vote by counties, 1898.....	276
popular vote by states, 1898	278
Rhode Island, United States senators.....	290
members in congress	297
state officers	306
popular vote for president, 1896	278
Ringgold county, times of holding court.....	9
county officers.....	52
election returns	209
Salaries of state officers of Iowa	4
Sac county, times of holding court	9
county officers	53
election returns	210
School for the Deaf	74
Scott county, times of holding court	10
county officers.....	53
election returns.....	210
Second congressional district, vote of 1896, 1898	230
Second judicial district, vote of 1898.....	236
Secretary of state	1
vote for 1898.....	228
vote for by counties, 1848-1898.....	380
Secretary board of control.....	2

	PAGE
Secretary board of railway commissioners.....	1
Secretary executive council.....	3
Seventh congressional district, vote of 1896, 1898.....	233
Seventh regiment volunteers	93
Seventh judicial district, vote of 1898.....	238
Seventeenth judicial district, vote of 1898.....	241
Shelby county, times of holding court.....	10
county officers	53
election returns.....	212
Signal Corps volunteers.....	93
Sioux county, times of holding court.....	10
county officers.....	54
election returns.....	213
Sixth battery, light artillery.....	93
Sixth congressional district, vote of 1896, 1898.....	232
Sixth judicial district, vote of 1898	237
Sixteenth judicial district, vote of 1898.....	241
Sleeping car assessment, 1896	122
Socialistic labor party, national ticket, 1896	271
national platform, 1896.....	272
vote by counties, 1896.....	276
state ticket, 1898.....	141
state platform, 1898.....	142
state central committee, 1898	144
vote by counties, 1898	145
Soldiers' and sailors' monument.....	98
Soldiers' Home.....	70
Soldiers' Orphans' home	71
South Carolina, United states senators.....	290
members in congress.....	297
state officers	307
popular vote for president, 1896.....	278
South Dakota, United States senators.....	290
members in congress.....	297
state officers.....	307
popular vote for president, 1896.....	278
State agricultural society.....	23
State binder	3
State examiner building and loan.....	4
State fish and game warden	2
State geologist	3
State governments.....	299
Alabama.....	299
Alaska	299
Arizona.....	299
Arkansas	299
California.....	299
Colorado.....	300
Connecticut	300
Delaware.....	300
Florida.....	300
Georgia.....	300

	PAGE
State governments—Continued—	
Idaho	301
Illinois	301
Indiana	301
Kansas.....	301
Kentucky.....	301
Louisiana.....	302
Maine.....	302
Maryland	302
Massachusetts.....	302
Michigan	303
Minnesota.....	303
Mississippi	303
Missouri.....	303
Montana.....	304
Nebraska.....	304
Nevada	304
New Hampshire.....	304
New Jersey	305
New Mexico.....	305
New York.....	305
North Carolina	305
North Dakota	305
Ohio	306
Oklahoma.....	306
Oregon	306
Pennsylvania.....	306
Rhode Island.....	306
South Carolina	307
South Dakota.....	307
Tennessee.....	307
Texas.....	307
Utah.....	308
Vermont	308
Virginia.....	308
Washington.....	308
West Virginia.....	308
Wisconsin.....	309
Wyoming.....	309
State horticultural society.....	24
State institutions.....	61
State librarian.....	2
Statement of fees received by secretary of state	336
State normal school.....	68
State officers.....	1-25
salaries of.....	4
official vote for.....	107
State printer.....	8
State teachers' association.....	25
State university	65
State veterinary surgeon.....	2
State warrants	99

	PAGE
Statistics, criminal.....	80
inmates of state institutions.....	80- 81
Iowa libraries.....	313
state election, 1896.....	145
railway assessment, 1898.....	111
sleeping car assessment, 1898.....	123
interest laws and statutes of limitations.....	373
redemption of tax sales, various states.....	372
total population of Iowa by counties.....	328
urban population of Iowa by counties.....	328
population cities and towns over 500 inhabitants.....	322
postal rates to foreign countries.....	370
Story county, times of holding court.....	10
county officers.....	54
election returns.....	213
Superintendent public instruction.....	1
Superintendent weights and measures.....	3
Superior courts, judges of.....	8
reporters for.....	8
clerks for.....	8
Supply department, balance sheet.....	102
transactions.....	103
Supplies issued to state officers.....	103
Supreme court Iowa, judges of.....	5
clerk of.....	5
reporter of.....	5
United States, judges of.....	283
Tama county, times of holding court.....	10
county officers.....	54
election returns.....	214
Taylor county, times of holding court.....	10
county officers.....	55
election returns.....	215
Teachers' association.....	25
Telegraph and Telephone companies, assessment of.....	109
Tennessee, United States senators.....	290
members in congress.....	297
state officers.....	307
popular vote for president, 1896.....	278
Tenth congressional district, vote of 1896, 1898.....	234
Tenth judicial district, vote of 1898.....	239
Terms of holding district court.....	9
Texas, United States senators.....	290
members in congress.....	297
state officers.....	307
popular vote for president, 1896.....	278
Third congressional district, vote of 1896, 1898.....	231
Third judicial district, vote of 1898.....	238
Thirteenth judicial district, vote of 1898.....	240
Transactions executive council.....	95
Trans-Mississippi exposition.....	97
Treasurer of state.....	1

	PAGE
Twelfth judicial district, vote of 1898	239
Twentieth judicial district, vote of 1898	242
Twenty-seventh General Assembly	12
Union county, times of holding court.....	10
county officers.....	56
election returns	216
United States government.....	283
circuit and district courts	284
internal revenue collectors for Iowa.....	285
land office for Iowa	286
pension agency for Iowa.....	288
senators from Iowa	287, 289
University, state.....	65
Urban population of Iowa, 1895, by counties	328
Utah, United States senators	290
members in congress	298
state officers.....	308
popular vote for president, 1896	278
Van Buren county, times of holding court.....	10
county officers	55
election returns	217
Vermont, United States senators	290
members in congress	298
state officers.....	308
popular vote for president, 1896	278
Veterinary surgeon, state	2
Vice-president of the United States	283
Virginia, United States senators.....	290
members in congress	298
state officers.....	308
popular vote for president, 1896	278
Vote for governor in Iowa, 1846-1897	350
Vote for president in Iowa, 1848-1894	346
Vote for secretary of state, 1848-1896	360
Wapello county, times of holding court.....	10
county officers	56
election returns.....	217
Warren county, times of holding court	10
county officers.....	56
election returns.....	219
Washington, United States senators.....	290
members in congress.....	298
state officers	308
popular vote for president, 1896.....	278
Washington county, times of holding court.....	10
county officers	56
election returns	219
Wayne county, times of holding court.....	10
county officers.....	57
election returns	220
Weather service, director of.....	3

	PAGE
Webster county, times of holding court.....	10
county officers	57
election returns.....	221
Weights, legal in Iowa	374
West Virginia, United States senators.....	290
members in congress.....	298
state officers.....	308
popular vote for president, 1896.....	278
Winnebago county, times of holding court.....	10
county officers.....	57
election returns.....	222
Winneshiek county, times of holding court.....	10
county officers.....	58
election returns.....	222
Wisconsin, United States senators.....	291
members in congress.....	298
state officers	309
popular vote for president, 1896.....	278
Woodbury county, times of holding court.....	10
county officers	58
election returns.....	223
Worth county, times of holding court.....	10
county officers.....	58
election returns.....	225
Wright county, times of holding court.....	10
county officers	59
election returns.....	225
Wyoming, United States senators.....	291
members in congress.....	298
state officers....	309
popular vote for president, 1896.....	278

