

Iowa



Official  
Register



1898

THIRTEENTH YEAR.

IOWA  
OFFICIAL  
Register  
PUBLISHED BY THE  
State  
Secretary of  
By Order of  
The General Assembly.

1898.

1898.	SUN.	MON.	TUES.	WED.	THU.	FRI.	SAT.
Jan.	..	..	..	..	..	..	1
	2	3	4	5	6	7	8
	9	10	11	12	13	14	15
	16	17	18	19	20	21	22
	23	24	25	26	27	28	29
	30	31	..	..	..	..	..
	..	..	..	..	..	..	..
Feb.	..	..	1	2	3	4	5
	6	7	8	9	10	11	12
	13	14	15	16	17	18	19
	20	21	22	23	24	25	26
	27	28	..	..	..	..	..
	..	..	..	..	..	..	..
	..	..	..	..	..	..	..
Mar.	..	..	1	2	3	4	5
	6	7	8	9	10	11	12
	13	14	15	16	17	18	19
	20	21	22	23	24	25	26
	27	28	29	30	31	..	..
	..	..	..	..	..	..	..
	..	..	..	..	..	..	..
April	..	..	..	..	..	1	2
	3	4	5	6	7	8	9
	10	11	12	13	14	15	16
	17	18	19	20	21	22	23
	24	25	26	27	28	29	30
	..	..	..	..	..	..	..
	..	..	..	..	..	..	..
May	1	2	3	4	5	6	7
	8	9	10	11	12	13	14
	15	16	17	18	19	20	21
	22	23	24	25	26	27	28
	29	30	31	..	..	..	..
	..	..	..	..	..	..	..
	..	..	..	..	..	..	..
June	..	..	..	1	2	3	4
	5	6	7	8	9	10	11
	12	13	14	15	16	17	18
	19	20	21	22	23	24	25
	26	27	28	29	30	..	..
	..	..	..	..	..	..	..
	..	..	..	..	..	..	..

1898.	SUN.	MON.	TUES.	WED.	THU.	FRI.	SAT.
July	..	..	..	..	..	1	2
	3	4	5	6	7	8	9
	10	11	12	13	14	15	16
	17	18	19	20	21	22	23
	24	25	26	27	28	29	30
	31	..	..	..	..	..	..
	..	..	..	..	..	..	..
Aug.	..	1	2	3	4	5	6
	7	8	9	10	11	12	13
	14	15	16	17	18	19	20
	21	22	23	24	25	26	27
	28	29	30	31	..	..	..
	..	..	..	..	..	..	..
	..	..	..	..	..	..	..
Sept.	..	..	..	..	1	2	3
	4	5	6	7	8	9	10
	11	12	13	14	15	16	17
	18	19	20	21	22	23	24
	25	26	27	28	29	30	..
	..	..	..	..	..	..	..
	..	..	..	..	..	..	..
Oct.	..	..	..	..	..	..	1
	2	3	4	5	6	7	8
	9	10	11	12	13	14	15
	16	17	18	19	20	21	22
	23	24	25	26	27	28	29
	30	31	..	..	..	..	..
	..	..	..	..	..	..	..
Nov.	..	..	1	2	3	4	5
	6	7	8	9	10	11	12
	13	14	15	16	17	18	19
	20	21	22	23	24	25	26
	27	28	29	30	..	..	..
	..	..	..	..	..	..	..
	..	..	..	..	..	..	..
Dec.	..	..	..	..	1	2	3
	4	5	6	7	8	9	10
	11	12	13	14	15	16	17
	18	19	20	21	22	23	24
	25	26	27	28	29	30	31
	..	..	..	..	..	..	..
	..	..	..	..	..	..	..

---

---

IOWA  
OFFICIAL REGISTER.

COMPILED BY

G. L. DOBSON, Secretary of State.

---

---

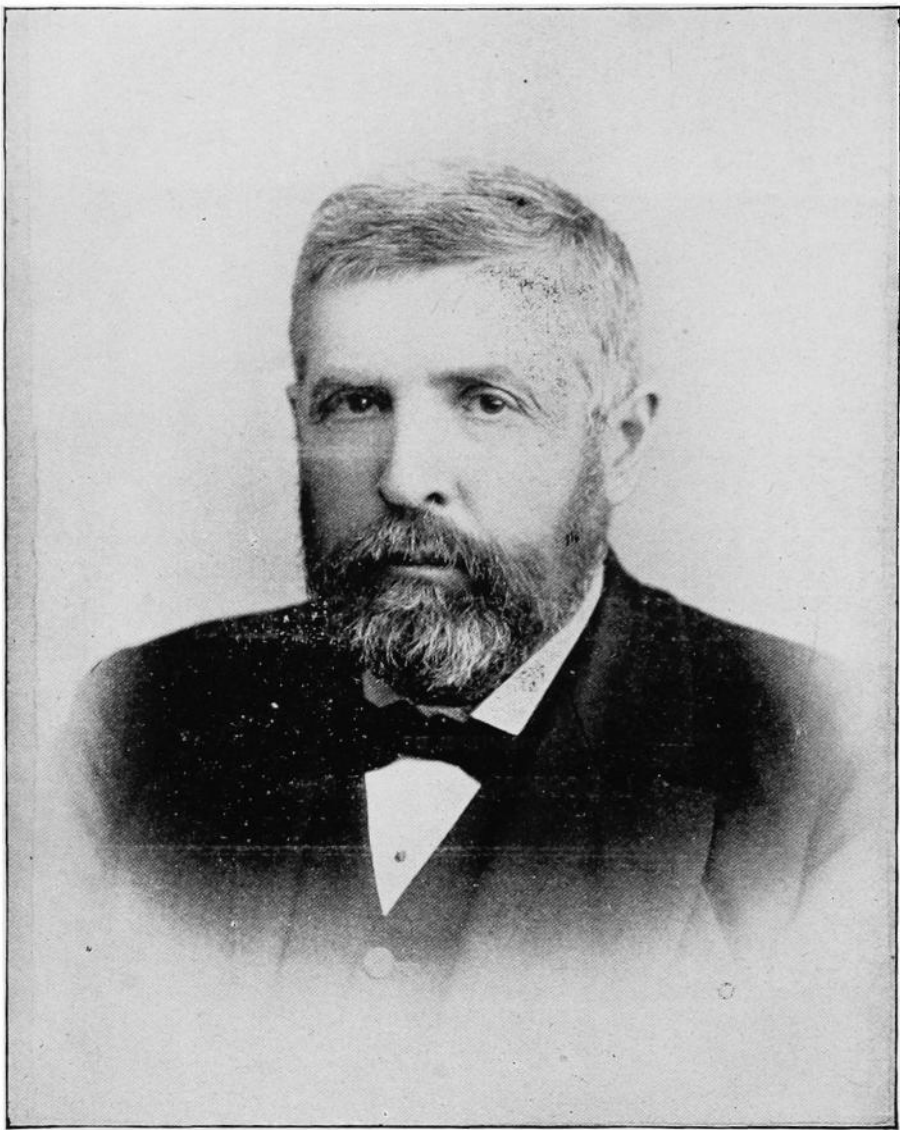

Yours very truly  
Reynolds C. Carpenter

EIGHTH GOVERNOR OF IOWA, 1872-1876.

## THE IOWA CAPITOL.

The first act for the erection of a new capitol building was passed by the Twelfth General Assembly and approved April 6, 1868. Under its provisions, the census board, which was composed of the governor, secretary of state, auditor of state and state treasurer, was authorized to procure plans and specifications by advertising "at least twenty days in two daily newspapers in this state, and in one newspaper in each of the cities of Chicago, New York and Philadelphia."

The board held a meeting on the 20th day of June, 1868, and authorized the publication of a notice that plans and specifications would be received by the governor for three styles of building, as follows:

*First.*—Plans based on a cost of \$1,000,000.

*Second.*—Plans based on a cost of \$1,500,000.

*Third.*—Plans based on a cost of \$2,000,000.

The foregoing publication was made by authority of the board in the Daily State Register, Daily Davenport Gazette, Daily Chicago Tribune, Daily New York Tribune and the Philadelphia Press.

The board ordered that the time for the reception of such plans and specifications by the governor be limited to September 1, 1869. About fourteen plans of the styles designated were submitted, "three of which were adopted by the board," and the drawings and specifications were presented to the Thirteenth General Assembly for its consideration. The plans thus adopted were presented by W. W. Boyington, of Chicago, and J. C. Farrand, of Des Moines, based on the estimated cost of \$2,000,000, \$1,500,000 and \$1,000,000, the two first being drawn by Mr. Boyington and the latter by Mr. Farrand.

An act entitled "an act to provide for a state capitol" was then passed by the general assembly and approved April 13, 1870. It became a law by publication in the Daily Iowa State Register and the Des Moines Daily Bulletin April 15, 1870. Under its provi-

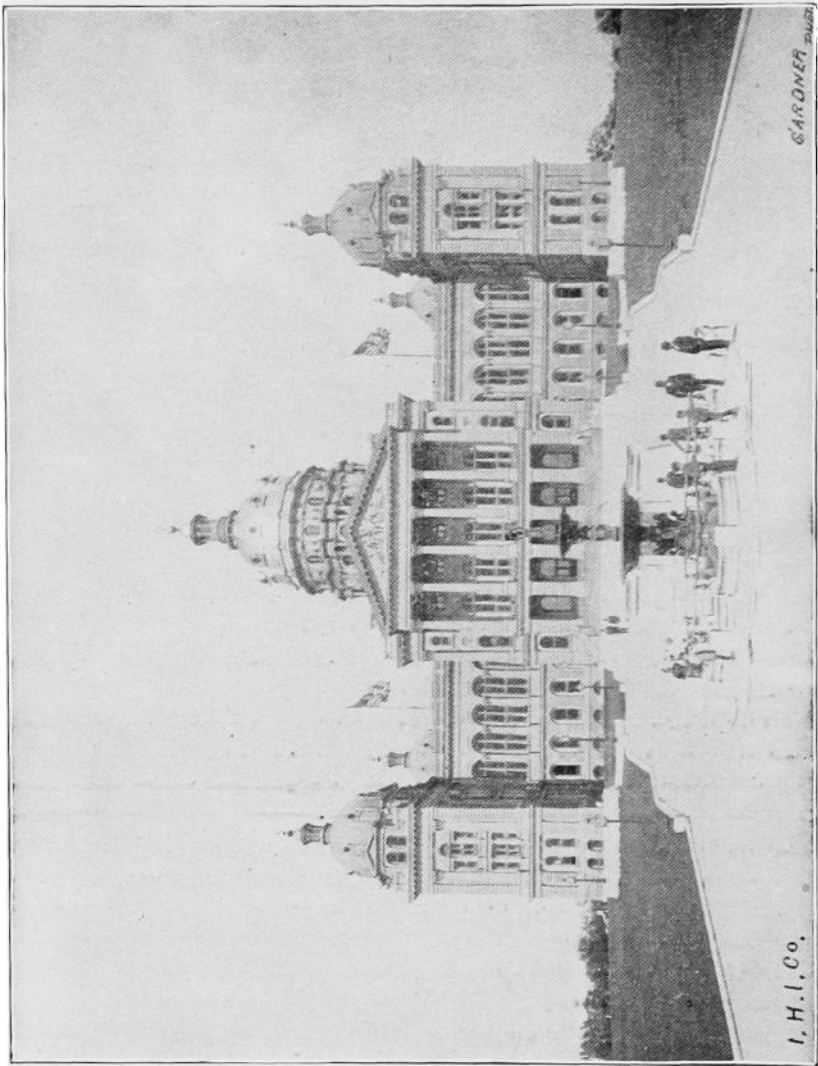

CAPITOL BUILDING.

sions a board of commissioners was established consisting of the governor, who was president *ex-officio* thereof, and six other members to be chosen by the senate and house of representatives in joint convention. In addition thereto two commissioners for the state at large were named in the bill, Gen. G. M. Dodge and Hon. James F. Wilson. They were to continue in office for two years and until their successors were elected and qualified. They were to carry out the provisions of the foregoing act, and each member, excepting the governor, was to receive as compensation for actual services performed \$5 per day and traveling expenses.

In joint convention on Wednesday, the 13th day of April, 1870, the Thirteenth General Assembly elected the following named gentlemen as members of said board of commissioners: James Dawson of Washington county, Simon G. Stein of Muscatine, James O. Crosby of Clayton, Charles Dudley of Wapello, Col. J. N. Dewey of Des Moines, and William L. Joy of Sioux City. They met in the senate chamber at Des Moines and organized as a board on the 25th day of May, 1870, elected A. R. Fulton secretary *pro tem* and entered upon the discharge of their duties as such commissioners.

The board was authorized to employ an architect to assist in determining "upon one of the plans for a capitol selected by the census board" "or some modification thereof" the cost of which was not to exceed the sum of \$1,500,000, and to proceed with the work of construction in the manner provided by law. Accordingly Edward Clark of Washington, D. C., architect of the United States capitol, was employed in August, 1870, to act in the foregoing capacity. The board submitted to him the three plans adopted by the census board, together with one prepared by Messrs. Cochrane & Piquenard of Chicago, Ill., with instructions "to suggest such modifications and make such revision of estimates as they should deem best, in order to fully determine that the expenditure under the plan which might be adopted, should not exceed \$1,500,000."

Mr. Clark made his report thereon December 19, 1871, and so far as it related to the exterior, was based upon the design prepared by Messrs. Cochrane & Piquenard and which, with some of the modifications suggested by Mr. Clark, was the one finally adopted.



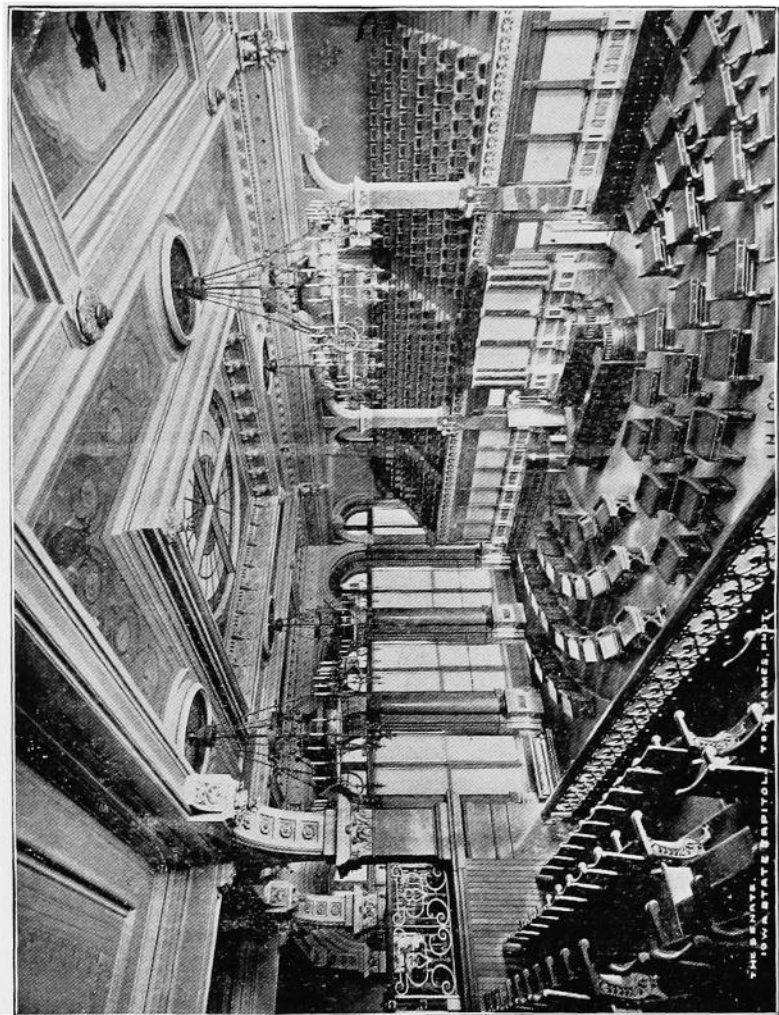

SENATE CHAMBER.

On the 21st day of October, 1870, Messrs. Cochrane & Piquenard were appointed by the board general architects and superintendents of the work at a salary of \$3,600 per annum.

Mr. Fulton, having been elected secretary, received a salary of \$50 per month. from May 25, 1870. Afterwards, his whole time being occupied with the duties of the office, his salary was increased to \$100 per month, from June 25, 1871.

James Appleyard, of Detroit, Mich., was appointed local superintendent, and his salary fixed at \$3,500 per annum, payable monthly.

The board began the construction of the capitol in June, 1871, and under its supervision most of the excavating was done and more than half of the foundation walls were built. The laying of the corner stone took place with imposing ceremonies on the 23d day of November, 1871. The following distinguished gentlemen delivered addresses commemorative of the occasion: Hon. James F. Wilson, Hon. Samuel Merrill, governor of Iowa, and Hon. John A. Kasson. A poem was read by the Hon. J. B. Grinnell.

The corner stone was cut from granite obtained in Buchanan county, Iowa, and presented for that purpose by David Armstrong, of the same county. Its dimensions are 7x3x3 feet.

The board of commissioners was reorganized by an act of the Fourteenth General Assembly, approved April 10, 1872, which amended the former act and established a board of commissioners, consisting of the governor, who was to be *ex-officio* president of the board, John G. Foote of Des Moines county, Maturin L. Fisher of Clayton county, R. S. Finkbine and Peter A. Dey of Johnson county.

This board was charged with the execution of the provisions of law having reference to the erection of the capitol. It was specially made the duty of the board to remove any part of the original foundation which in its judgment "did not conform to a proper standard of material and workmanship." The commissioners decided that the stone which composed the foundation was "unsafe for the foundation of a massive structure designed to endure a thousand years." The whole cost of taking down the wall and rebuilding it with good material was \$52,353.76.

The first meeting of the new board was held on the 17th day of April, 1872. Mr. Fulton, secretary to the old board, was continued

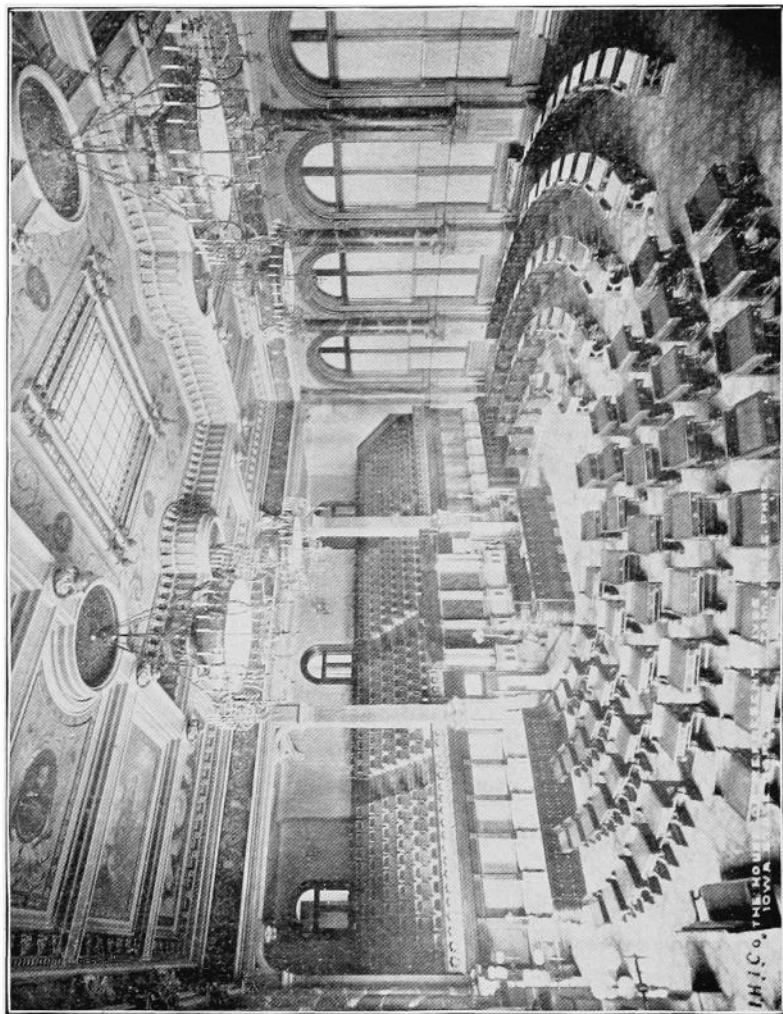

THE HOUSE OF REPRESENTATIVES.

in office till February 1, 1873. When he resigned, Ed Wright was elected to succeed him.

Mr. Appleyard was discharged as local superintendent in December, 1871. It was therefore necessary for the board to select a superintendent to succeed Mr. Appleyard. Mr. Robert S. Finkbine acted in that capacity, as chairman of an executive committee, during the year 1872.

At the extra session of the legislature in 1873, a joint resolution authorizing the board to appoint one of its own members local superintendent or overseer was passed, and immediately thereafter the board unanimously elected Mr. Finkbine to that office at a salary of \$3,000 per annum, which included his compensation and traveling expenses as commissioner.

Mr. John G. Foote was appointed superintendent of finance.

On the 3d of September, 1872, Mr. John C. Cochrane resigned his position as one of the architects and Mr. A. H. Piquenard was appointed sole architect.

Mr. Piquenard died at his home in Springfield, Ill., on the 19th day of November, 1876. One of his colleagues, Mr. Hackney, paid him the following tribute: "What loss the state and the world of art sustained in his death cannot be estimated. He was a man scholarly in his attainments, grand in his conceptions and abounding in expedients, standing at the first rank in his profession."

On the last day of January, 1877, Messrs. Bell & Hackney, who had been assisting Mr. Piquenard, were elected to succeed him. The work was completed under their supervision. Mr. Bell resigned his position on the 18th day of December, 1883, to accept the appointment of supervising architect of the treasury department at Washington. Mr. Hackney had sole charge of the work from that time.

On the 5th day of February, 1879, Maturin L. Fisher, a member of the board, died at his residence in Clayton county. He was a prominent and useful man in the public affairs of the state for many years. Cyrus Foreman, of Osage, was appointed by the governor to succeed him. He qualified as such commissioner on the 27th day of March, 1879. This was the only change in the membership of the board since its organization, save the different governors who were *ex-officio* presidents thereof.

The stone for the foundation was furnished by Messrs. Tuttle &



SUPREME COURT CHAMBER.

Robertson, of Des Moines, from the Madison County quarries near Winterset. The stone for the basement story is from the old Capitol quarry in Johnson county, in the vicinity of Iowa City.

The Ste. Genevieve Sand, Stone and Granite company and J. A. Gaines & Company, of Carroll county, Mo., furnished the stone for that part of the building above the basement.

The outside steps and platforms are the "Forest City" stone, from near Cleveland, Ohio. The rails are the Sauk Rapids granite.

The pilasters and piers in the interior of basement are from Anamosa, in this state, and Lemont, Ill.

All the columns, piers and pilasters in the corridors of the first story are from Lemont, Ill.

The red granite columns in the second story are from Iron Mountain, Mo. The dark colored granite in base and cap of pedestals is from Sauk Rapids, Minn., while the carved capitals, pilasters and piers are of Lemont stone.

#### STATUARY.

Beginning with north of library door: History, Science, Law, Fame, Literature, Industry, Peace, Commerce, Agriculture, Victory, Truth, and Progress.

The first door to the left as you enter the senate chamber is the entrance to the stairway leading to the dome.

All the rooms on third floor are committee rooms, of which there are twenty-nine in number.

The dome is covered with a gold leaf, at a cost of \$3,500.

The pictures on the ceiling of the supreme court room are of the type of the Greek Mythology.

No. 1. North end, the leading figure, Justice on her throne. To her left stands Columbia, ever ready to sustain her decisions by word or deed. The figure to the right of Justice rejoices that the decision is in her favor. The sitting figure on the right denotes sorrow as the decision is rendered against her, but is content when she finds by examining the law that the decision is according to law. To the left is a mother explaining to her son the laws

No. 2. Columbia reigning on her throne. Above the globe, in unity with the Goddess of Justice, the patrons of the state come to pay them their homage, bringing with them little children,

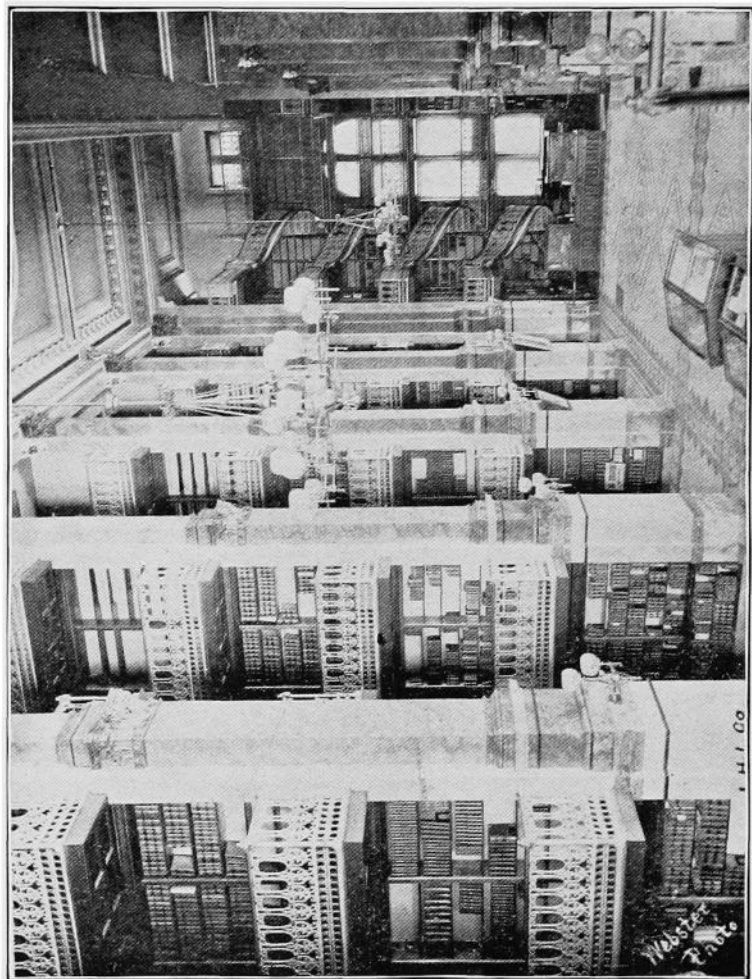

INTERIOR VIEW OF STATE LIBRARY — FROM NORTH GALLERY.

Webster  
Photo

which represent the territories. Iowa, who is a special favorite in Columbia's household, is seen sitting on the steps of the throne with club and coat of arms, ever ready to defend her friend (the Union), Columbia, in case of need. In front of the throne is chiseled in everlasting rock the memorial date 1776, the foundation of the republic. The American eagle is proudly soaring over all, holding in his talons the historical emblem and in his beak a streamer on which is inscribed, "E Pluribus Unum."

No. 3. Justice and Peace represented as ruling over the land, bringing prosperity and plenty, culture and happiness; while on the other, rebellion is restrained and smitten down by Justice's strong arm (General Grant).

No. 4. Represents Ceres, the Goddess of Agriculture.

The small pictures are simply agricultural scenes, by Fritz Meizer, Berlin, Germany.

	GENERAL DIMENSIONS.	FEET.	IN
Length north and south, including porticos.....	363	8	
Length east and west, including porticos.....	246	11	
Length north and south front.....	175	—	
Length east and west fronts.....	118	8	
Width east and west through arcades.....	100	10	
Height to top of main cornice.....	92	8	
Height to top of balustrade.....	99	8	
Height to top of stybolate.....	114	2	
Height to top of dome balcony.....	219	1	
Height to top of lantern.....	249	—	
Height to top of ball above lantern.....	259	—	
Height to top of finale.....	275	—	
Height to top of small domes.....	152	—	
Height of basement story.....	13	1	
Height of office story.....	23	9	
Height of second story.....	22	9	
Height of third story.....	20	9	
From office floor to first balcony in dome.....	101	6	
From office floor to second balcony in dome.....	153	2	
From office floor to canopy.....	175	5	
The rotunda is in diameter.....	66	8	
The exterior diameter of dome is.....	80	—	

The House of Representatives is 74x91 feet 4 inches by 47 feet 9 inches.

The Senate Chamber is 58x91 feet 4 inches by 41 feet 9 inches





GOVERNOR'S RECEPTION ROOM.

L. H. J. Co.

## CATALOGUE

OF ARTICLES DEPOSITED UNDER THE CORNER STONE OF THE  
NEW IOWA STATE CAPITOL, NOVEMBER 23, A. D. 1871.

---

1. Copy of the holy bible, enveloped in the folds of our national flag.
2. Copy of our national ode, "The Star-Spangled Banner," engrossed on parchment.
3. Copies of the constitution of the United States and the state of Iowa.
4. Copy of the Declaration of American Independence.
5. Copy of President Lincoln's emancipation proclamation.
6. Copy of the joint resolution ratifying the amendment to the constitution of the United States abolishing slavery, unanimously passed by the Eleventh General Assembly of Iowa, March 30, 1866, with the names of the members thereof, on parchment.
7. Roll of honor of Iowa soldiers, and a roster of the several Iowa regiments serving in the war for the suppression of the rebellion.
8. Copies of the reports of Adjutant-General N. B. Baker, giving lists of Iowa officers and soldiers serving in the war for the suppression of the rebellion.
9. Copy of Washington's farewell address.
10. Copy of Governor Merrill's thanksgiving proclamation for 1871.
11. Copies of the pamphlet entitled, "Iowa, the Home for Immigrants," in the English, German, Holland, Danish and Swedish languages.
12. Copy of the pamphlet entitled, "Free Lands of Iowa."
13. Copy of "Laws and Instructions relating to the Duties of

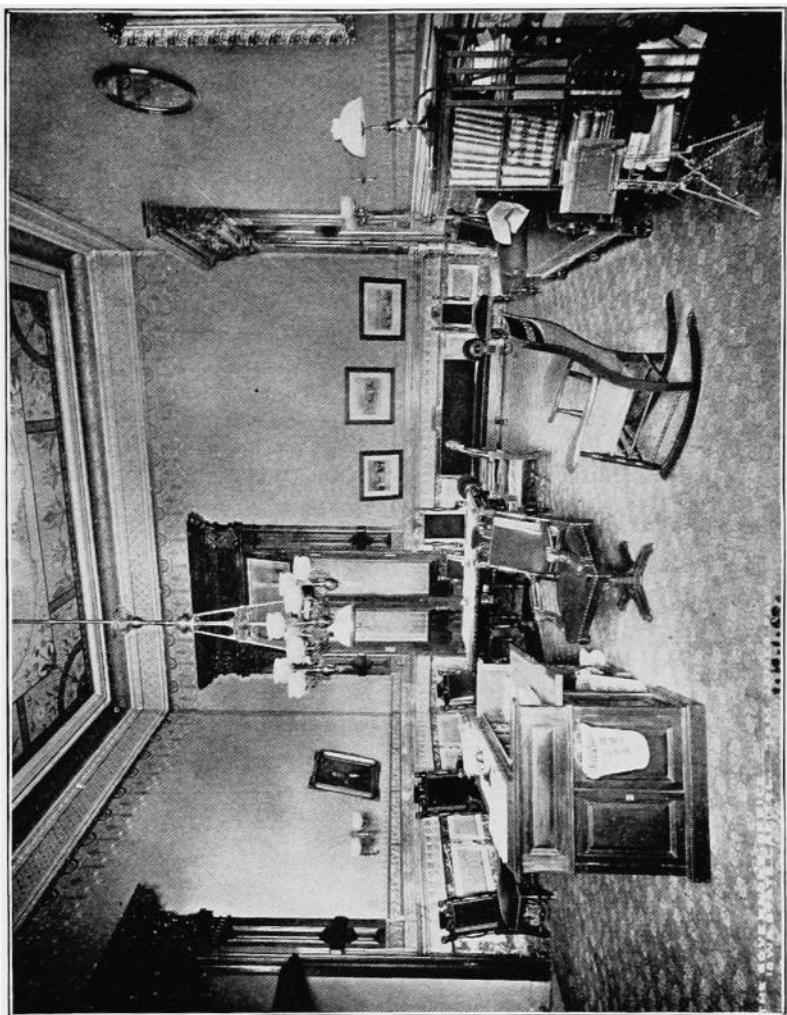

GOVERNOR'S PRIVATE OFFICE.

County Surveyors," compiled by Hon. C. C. Carpenter, then register of the state land office, and now governor-elect.

14. Copy of the revision of 1860, with all laws subsequently passed, including the laws relating to a new capitol.

15. Copy of the report of the committee on building stone, embracing the report, charts and tables of Prof. Gustave Hinrichs, of the Iowa State university, and Lieut. W. P. Butler, giving chemical and mechanical tests of samples of Iowa building stone.

16. Copy of the report of the Iowa State Agricultural society for 1870.

17. List of premiums of the eighteenth annual exhibition of the Iowa State Agricultural society, with names of officers.

18. List of premiums of the twelfth annual exhibition of the central Iowa District Agricultural association, with names of officers.

19. A sectional map of Iowa.

20. Names and residences of the state officers, and also lists of the names and residences of the members and members-elect of the Thirteenth and Fourteenth General Assemblies.

21. Copy of the census report of 1867, containing a complete official register of the territorial and state governments, compiled by Hon. Ed Wright, secretary of state.

22. Copies of all legislative documents of the Thirteenth General Assembly, including executive messages, and reports of state officers.

23. Abstracts of votes cast at the general election of Iowa for the years 1868, 1870 and 1871.

24. Iowa official and statistical table for the year 1871, with names of state and county officers, and the population of the several counties.

25. A complete list of the judicial officers of the state for the year 1871.

26. Table of statistics pertaining to railroads in Iowa, compiled by Hon. S. E. Rankin, treasurer of state.

27. Copy of Des Moines city directory, with copies of all city ordinances, and a list of municipal officers.

28. A statement of the population, value of real and personal property, with a catalogue of the manufactures, amount of capital

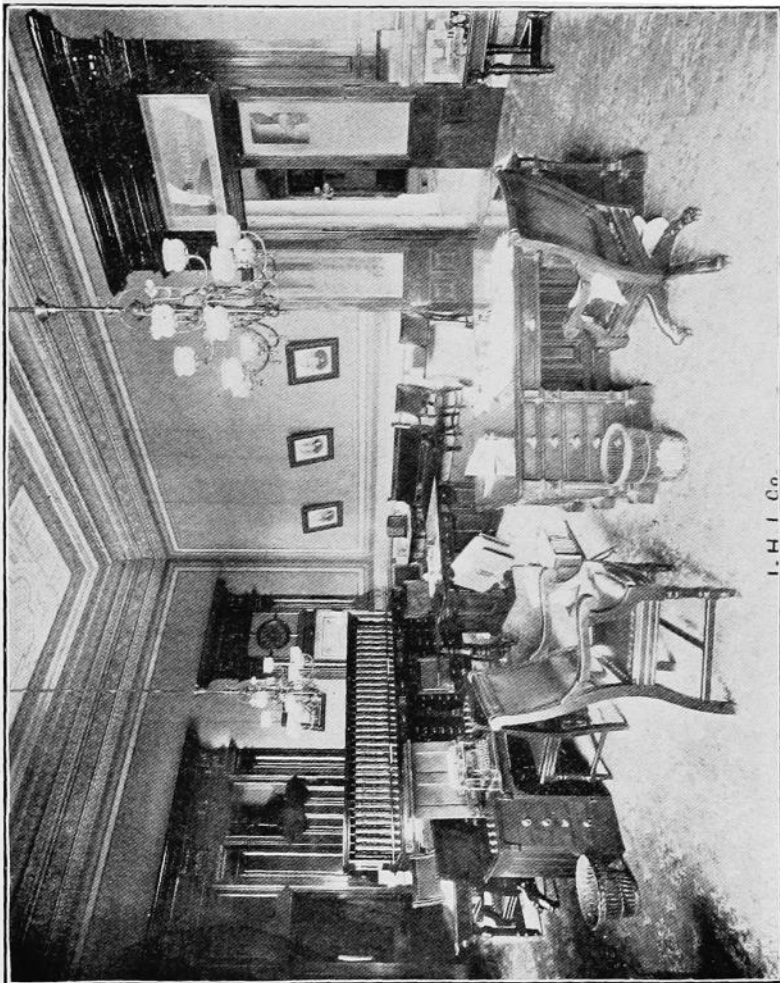

I. H. I. Co.

SECRETARY OF STATE'S OFFICE.

invested, and a list of resident bankers and attorneys of the city of Des Moines.

29. A map of Polk county.

30. A map of the city of Chicago, showing the extent of the great conflagration of October 9, 1871.

31. A chronological table of events pertaining to American history.

32. Calendars for the years 1871 and 1872, with astronomical calculations.

33. Autographs of the several state officers, and members of the board of capitol commissioners, on parchment.

34. Roll of names of the 270 foremen, mechanics and laborers employed on the new capitol during the year 1871, on parchment.

35. Copies of all newspapers and other periodicals published in Des Moines; also, copies of the several daily papers of the state.

36. A roll of the names of the members of the Monroe Cornet band present at the ceremonies of laying the corner stone, as follows: J. R. Hall, first E flat cornet; James Bain, first B flat cornet; Frank Hiskey, second B flat cornet; George M. Cowels, first E flat alto; S. Dixon, first B flat tenor; G. D. Foust, first B flat baritone; L. M. Shaw, E flat tuba; William Elrod, tenor drummer; J. C. Carr, bass drummer

37. Program of proceedings relating to the laying of the corner stone of the new capitol, with a copy of the address of his excellency, Governor Merrill, delivered on the occasion.

38. The several denominations of gold, silver and nickel coins of the United States; also, a United States treasury note, and the several denominations of fractional currency.

39. A photographic view of the design of the new capitol

40. Photographs of the several state and Des Moines city officers.

#### COINS DEPOSITED.

The following are the denominations and dates of the several coins deposited, to-wit:

*Gold.*—\$20 of 1870, \$10 of 1855, \$5 of 1853, \$2.50 of 1841, and \$1 of 1851.

*Silver.*—\$1 of 1871, 50 cents of 1859, 25 cents of 1858, 10 cents of 1857, 5 cents of 1850 and 3 cents of 1858.

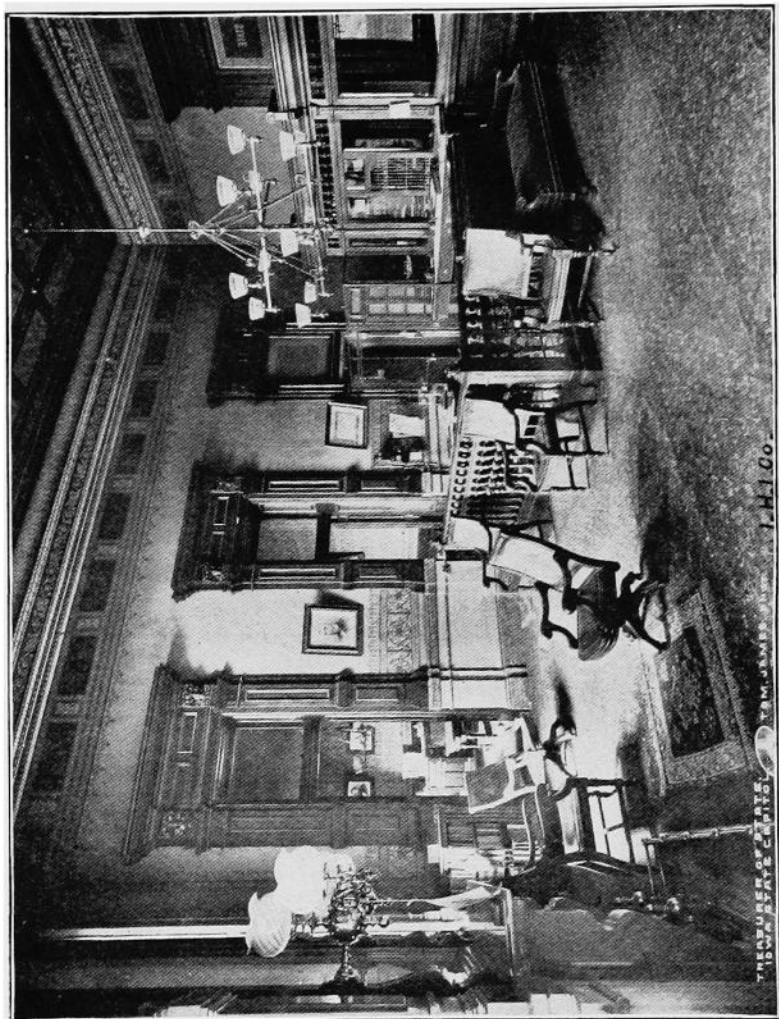

TREASURER'S OFFICE. T.M. JAMES, PHOT. 1910.

TREASURER'S OFFICE.

*Copper and Nickel.*—5 cents of 1869, 3 cents of 1866, 2 cents of 1868, 1 cent of 1847 and one cent of 1869.

STATEMENT OF MATERIALS RECEIVED FROM APRIL, 1872, TO JUNE 30, 1886.

	Yards.	Feet.	In.
Rubble stone, for concrete.....	1,020	00	0
Rubble stone, for walls.....	1,129	15	5
Total rubble.....	2,149	15	5
Dimension stone in foundations.....	4,829	11	8

DIMENSION STONE IN SUPERSTRUCTURE—CUBIC FEET.

Granite.....		11,370.0	
Iowa City limestone.....		44,429.2	
Anamosa limestone.....		1,854.3	
Lemont limestone.....		17,404.6	
Carroll county sandstone.....		145,789.7	
Ste. Genevieve sandstone.....		130,768.11	
Forest City sandstone.....		9,623.4	
Total stone in superstructure.....		361,339.9-12	
Cement—		Bbls.	Lbs.
Hydraulic.....		29,683	62
Portland.....		1,084	100
Total cement.....		30,767	162
Stucco, tons.....			549
Stucco (fine), barrels.....			1,936
Kune's cement, barrels.....			66
Lime, bushels.....			21,160¼
Sand, bushels.....			366,307
Water, gallons.....			11,901,145
Brick—			
Fire.....			21,100
Pressed.....			17,350
Common.....			13,975,380
Total.....			14,013,730
Pitch, pounds.....			43,480
Cast iron, pounds.....			638,561
Wrought iron, pounds.....			2,220,023
Total iron, pounds.....			2,848,584
Cast steel, pounds.....			3,139½
Nails, pounds.....			87,462
Copper and bronze, pounds.....			202,341
Drain-tile, feet.....			3,574¾
Slate, squares.....			569¼
Porous terra cotta, squares.....			524¼



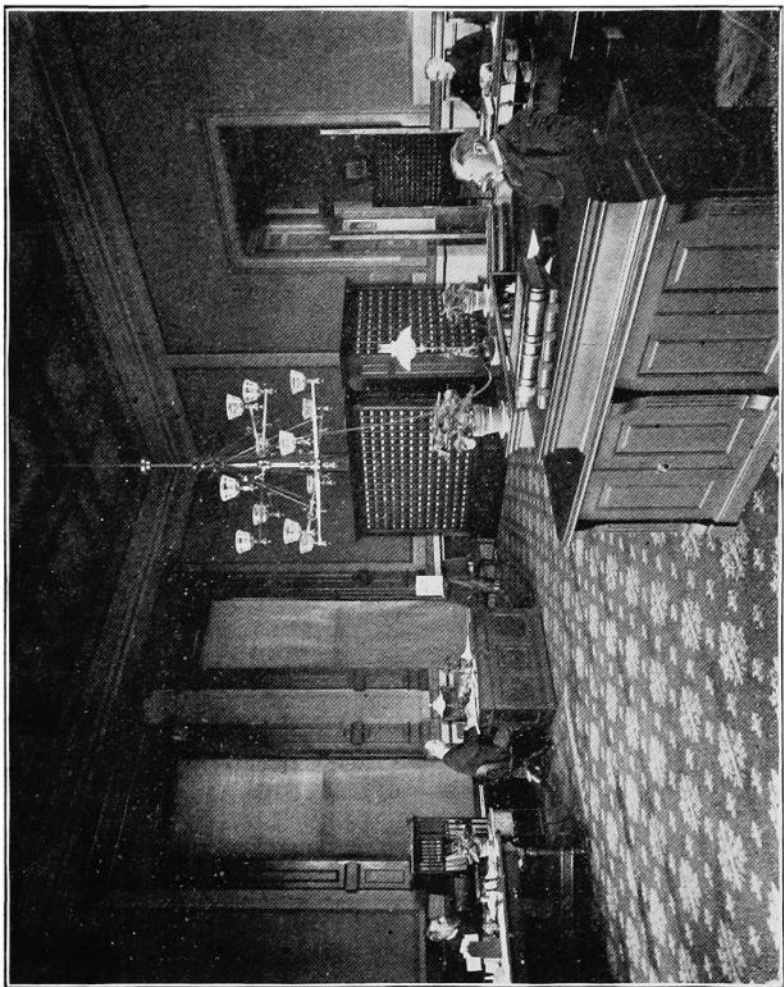

AUDITOR'S OFFICE.

Terra cotta—	
Balusters, pieces.....	444
Chimney tops, pieces.....	13
Cornice, feet.....	23
Hip and ridge moulds, feet.....	840
Lead—	
Sheet, pounds.....	13,791½
Pig, pounds.....	8,439
Pipe, pounds.....	1,651
Total pounds.....	23,881½
Sheet iron—	
Black, pounds.....	13,615
Galvanized, pounds.....	11,352
Total pounds.....	24,967
Lumber—	
White pine, feet.....	1,595,637
Yellow pine, feet.....	194,002
Poplar, feet.....	44,833
Black walnut, feet.....	44,833
White walnut, feet.....	45,044
Cherry, feet.....	35,520
Ash, feet.....	101,746
Chestnut, feet.....	30,957
White oak, feet.....	30,957
Red oak, feet.....	22,324
Mahogany, feet.....	5,471
Total lumber, feet.....	2,230,528
Lath.....	466,900
Lath iron wire, square yards.....	1,006
Iron sash cord, feet.....	40
Copper sash cord, feet.....	13,400
Brads, papers.....	878
Wood screws, iron, gross.....	2,655
Wood screws, brass, gross.....	352
Wood screws, nickel-plated, gross.....	8
Wood screws, blued, gross.....	8
Wood bolts.....	14,539
Steam pipes, feet.....	170,167
Water pipes, feet.....	1,726
Gas pipes, feet.....	28,892
Galvanized iron pipes, feet.....	4,561
Brass pipes, feet.....	3,538
Brass pipe, tinned, feet.....	3,599
Cast iron pipe, feet.....	2,513
Total pipe, feet, 211,597; miles.....	40.56
The above does not include the pipe in the radiators.	

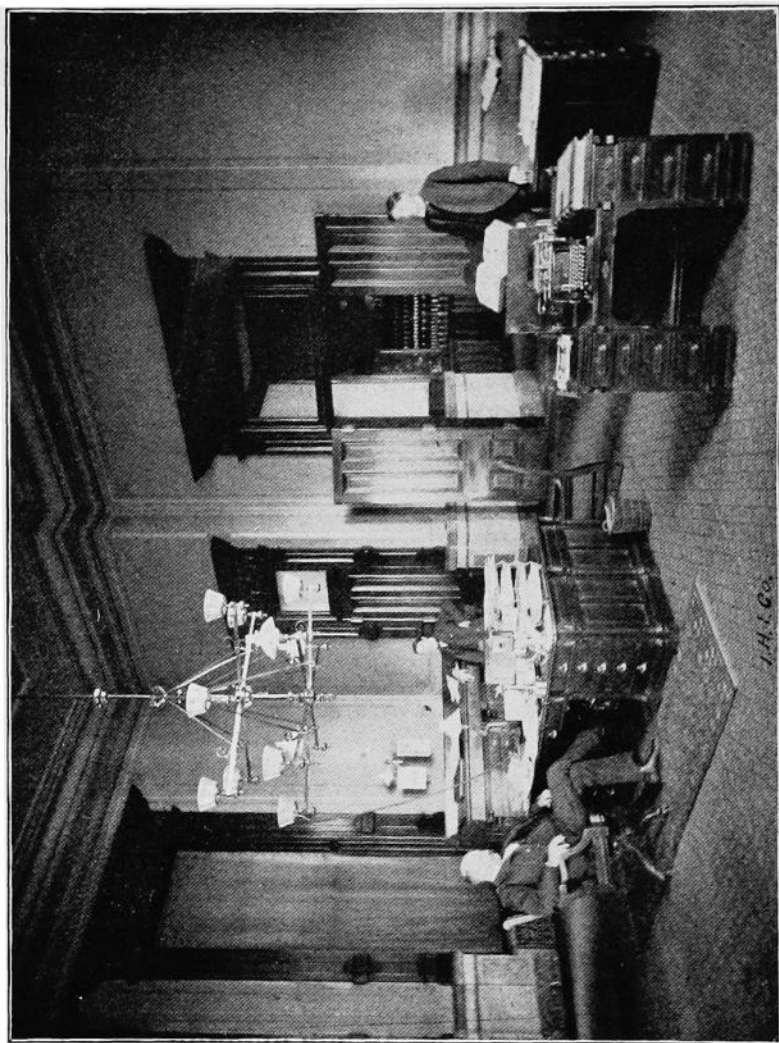

AGRICULTURAL DEPARTMENT.

Lubricating oil, gallons.....	896¼	
Kerosene, gallons.....	738	
Tallow, pounds.....	3,191¼	
Turpentine, gallons.....	482	
Linseed oil, gallons.....	1,193½	
Hard oil, gallons.....	482	
Gold leaf, packs.....	868	
Gold leaf size, pounds.....	50	
White lead, pounds.....	27,968	
Red lead, pounds.....	4,507	
Plastering hair, bushels.....	1,740	
Glass—		
Wrought plate, square feet.....	1,601	
Polished plate, square feet.....	22,188	11-12
Polished plate, beveled, square feet.....	86¼	
Polished plate, enameled, square feet.....	1,785	6-12
Polished plate, silvered, square feet.....	607	1-6
Stained glass, square feet.....	1,183¼	
Cylinder glass, square feet.....	1,001	
Vault doors.....	12	
Encaustic tile floors, square feet.....	43,153	1-6
Marble tile floors, square feet.....	5,227	
Glue stucco.....	9,157	
	<hr/>	
	14,384	

## CLASSIFIED STATEMENT OF EXPENDITURES FROM MAY 25, 1870, TO JUNE 30, 1886.

ON WHAT ACCOUNT.	AMOUNT.
Excavation and drainage.....	\$ 17,978.87
Cistern.....	1,512.12
Repairs, first foundation.....	52,343.75
Concrete, labor on.....	9,093.71
Printing and advertising.....	3,205.26
Water.....	3,579.94
Cash.....	1,612.54
Board of commissioners.....	21,683.15
Cast iron work.....	6,057.05
Rubbing stone.....	26,115.56
Accidents.....	990.72
Extra handling stone.....	2,224.46
Stone setting and masonry.....	69,575.81
Paints and oils.....	8,721.26
Roofing and guttering.....	95,180.20
Terra cotta work.....	3,700.04
Lot and sewer.....	10,000.00
Machinery and tools.....	34,343.22
Heating and ventilating.....	81,453.32
Painting.....	36,752.06
Railroad.....	16,458.63
Fuel.....	8,053.67

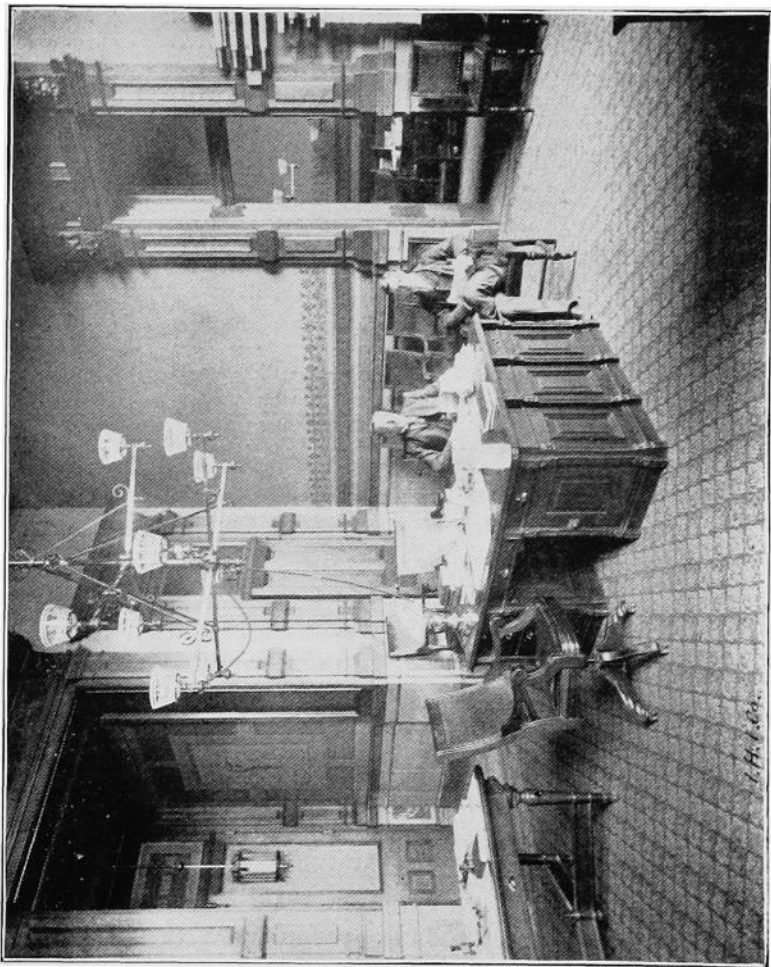

RAILROAD COMMISSIONERS' OFFICE.

Cleaning and painting.....	236.77
Glass.....	26,843.87
Marble work.....	117,097.47
Plumbing.....	14,580.99
Stone.....	486,417.56
Boiler house.....	25,844.19
Nails and hardware.....	15,365.82
Stone cutting.....	342,138.07
Wrought iron work.....	187,608.24
Gas fitting.....	6,848.91
General labor.....	54,915.43
Cement.....	49,733.17
Brick.....	127,565.79
Sand.....	8,624.00
Sheet metal work.....	21,020.78
Prismatic lights.....	3,082.23
Plain plastering.....	45,616.52
Seagliola work.....	13,934.85
Ornamental plastering.....	39,258.05
Electric work.....	5,945.85
Interest and discount.....	3,155.20
Fresco painting.....	28,077.37
Floor tiling.....	34,485.58
Heating expenses.....	10,989.91
Plans.....	8,784.13
Furniture.....	129,131.77
Patterns and models.....	7,868.75
Brick masonry.....	122,030.36
Extra general assembly.....	208.55
Salaries.....	139,829.82
Adjutant-general's office.....	3,021.01
Capitol grounds.....	1,021.01
Expenses.....	4,982.73
Lime.....	7,863.33
Carpenter work.....	177,423.75
Lumber and timber.....	61,530.65
Elevators.....	7,636.58
Street improvements.....	24,994.59
Government's settlement account.....	55.00
Total.....	\$ 2,873,294.59

CONDENSED STATEMENT OF APPROPRIATIONS AND EXPENDITURES.  
 APPROPRIATIONS.

Chapter 110, laws of the Thirteenth General Assembly.....	\$ 150,000.00	\$ 2,876,300.00
Chapter 35 of the general and public laws of the Fourteenth Assembly, being \$100,000 for the year 1872, and \$122,000 for each of the years 1873, 1874, 1875, 1876, 1877, 1878, 1879, 1880, 1881 and 1882.....	1,350,000.00	

Chapter 68, local laws of the Fifteenth General Assembly.....	135,000.00
Chapter 151, laws of the Sixteenth General Assembly.....	250,000.00
Chapter 138, laws of the Seventeenth General Assembly.....	75,000.00
Chapter 138, laws of the Seventeenth General Assembly, for lot and sewer.....	10,000.00
Chapter 83, laws of the Nineteenth General Assembly.....	525,000.00
Chapter 136, laws of the Twentieth General Assembly.....	361,000.00
Chapter 136, laws of the Twentieth General Assembly, for paving and curbing the streets and putting down sidewalks around the capitol square.....	27,000.00

## SPECIAL APPROPRIATIONS.

Chapter 75, section 32, laws of the Fifteenth General Assembly.....	600.00
Chapter 142, section 19, laws of the Sixteenth General Assembly.....	600.00
Chapter 170, section 20, laws of the Seventeenth General Assembly.....	600.00
	<hr/>
	\$ 2,876,300.00

## EXPENDITURES.

Expended on new capitol.....	\$ 2,624,189.48
Expended on repairs of first foundation.....	52,343.76
Expended on lot and sewer.....	10,000 00
Expended on boiler house.....	25,844.00
Expended on furniture.....	129,131.77
Expended for Twentieth General Assembly.....	208.55
Expended for adjutant-general's office.....	3,021.01
Expended on capitol grounds.....	1,883.70
Expended on street improvements.....	24,994.59
Expended on governor's settlement account.....	55.00
Cash unexpended and turned over to Gov. William Larrabee.....	1,612.54
Street paving and sidewalk appropriation in the state treasury undrawn.....	3,005.41
	<hr/>
	\$ 2,876,300.00

## KINDS OF MARBLE AND WHERE PROCURED.

## DOMESTIC.

"Old Tennessee".....	from Tennessee
Knoxville.....	from Tennessee
Holstein River.....	from Tennessee
Glens Falls.....	from New York
Moriah.....	from Vermont
Virginia.....	from New York
Iowa Coral.....	from Charles City, Iowa

## FOREIGN.

Mexican Onyx.....	from Mexico
Lisbon.....	from Spain
Sienna.....	from Italy
Verona Red.....	from Italy
Statuary White.....	from Italy
Veined.....	from Italy
Italian Dove.....	from Italy
Alps Green.....	from Italy
Languedoc.....	from France
Rose Vif.....	from France
Rouge Greotte.....	from France
Greotte Renaissance.....	from France
Yellow Eschalleon.....	from France
Fermona.....	from Germany
Bongord.....	from Germany
Belgian Black.....	from Belgium
Bardiglio.....	from Italy
Brocatelle.....	from Italy
Levanto.....	from Italy
Juan Fleure.....	from France
Kilkenny Green.....	from Ireland
Victoria Red.....	from Ireland
Cost of marble work.....	\$114,815.00





# OFFICIAL REGISTER.

...1898...

## EXECUTIVE OFFICERS.

### *Governor—*

LESLIE M. SHAW, Crawford Co.; term expires January, 1900.  
WM. H. FLEMING, Private Secretary to the Governor.

### *Lieutenant-Governor—*

J. C. MILLIMAN, Harrison Co.; term expires January, 1900.

### *Secretary of State—*

G. L. DOBSON, Polk Co.; term expires first Monday in January, 1899.

A. C. SMITH, Deputy Secretary of State.

### *Auditor of State—*

C. G. MCCARTHY, Story Co.; term expires first Monday in January, 1899.

OLE O. ROE, Deputy Auditor of State.

### *Treasurer of State—*

JOHN HERRIOTT, Guthrie Co.; term expires first Monday in January, 1899.

FRANK HERRIOTT, Deputy Treasurer of State.

### *Superintendent of Public Instruction—*

R. C. BARRETT, Mitchell Co.; term expires first Monday in January, 1900.

IRA C. KLING, Deputy Superintendent.

### *Railroad Commissioners—*

CHARLES L. DAVIDSON, Sioux Co.; term expires first Monday in January, 1901.

EDWARD A. DAWSON, Bremer Co.; term expires first Monday in January, 1900.

GEORGE W. PERKINS, Fremont Co.; term expires first Monday in January, 1899.

W. W. AINSWORTH, Polk Co.; Secretary to the Board.

*Adjutant-General and A. Q. M. G.—*

\* MELVIN H. BYERS, Mills Co.

*Commissioner of Labor Statistics—*

\* W. E. O'BLENESS, Polk Co.; term expires April 1, 1898.

JOHN STOREY, Deputy Commissioner.

*State Librarian—*

\* MRS. LANA HIXON COPE, Marshall Co.; term expires May 1, 1898.

*State Geologist—*

¶ SAMUEL CALVIN, Johnson Co.; postoffice, Iowa City.

*Mine Inspectors—*

\* 1st District, JAMES A. CAMPBELL, Ottumwa.

\* 2d District, JAMES W. MILLER, Oskaloosa.

\* 3d District, M. G. THOMAS, Des Moines.

OWEN BROMLEY, Secretary to the Board, Des Moines.

Terms of Inspectors expire April 1, 1898; office at Des Moines.

*Board of Examiners for Mine Inspectors—*

FLOYD DAVIS, Des Moines, Engineer.

ALEX DARGAVEL, Centerville, Operator.

JAMES E. STOUT, Des Moines, Operator.

JOHN PETERS, Newton, Miner.

HARRY E. SMITH, Evans, Miner.

Appointed by the Executive Council February 14, 1896, under provision of Chapter 52, Laws Twenty-second General Assembly. Term, two years.

*Curator and Secretary Historical Collection—*

\*\* CHARLES ALDRICH, Boone Co.; term expires May 12, 1898.

*State Printer—*

‡ FREEMAN R. CONAWAY, Poweshiek Co.; term expires January 1, 1899; office, Des Moines.

*State Binder—*

‡ LAFAYETTE YOUNG, Polk Co.; term expires January 1, 1899; office, Des Moines.

*Superintendent of Weights and Measures—*

\* PROF. L. G. WELD, Johnson Co.; postoffice, Iowa City.

*Director of Weather Service—*

‡ J. R. SAGE, Polk Co.; term expires June 3, 1898.

*Inspector of [Illuminating] Oils—*

† LUTHER A. BREWER, Linn Co.

*Deputy Oil Inspectors—*

F. O. UDALL, Dubuque.	C. F. GULLIXSON, Bode.
J. K. MASON, Keokuk.	H. M. PICKEL, Des Moines.
LOUIS WEINSTEIN, Burlington.	J. S. BELLAMY, Knoxville.
W. R. WEIR, Davenport.	J. B. M. BISHOP, Toledo.
R. M. GARRISON, Cedar Rapids.	THEODORE GUITTAR, Council Bluffs.
JASPER GILTNER, Ottumwa.	PETER REILY, Sioux City.
F. N. CHASE, Cedar Falls.	W. H. GOODRELL, Iowa City.

*Dairy Commissioner—*

\*W. K. BOARDMAN, Story Co.; term expires May 1, 1898.  
Office at the Capitol.

*State Fish and Game Warden—*

\*GEORGE E. DELAVAN, Emmet Co.; office, Spirit Lake; term expires April 1, 1898.

*Veterinary Surgeon—*

\*JAMES I. GIBSON, Crawford Co.; postoffice, Denison; term expires April 27, 1898.

*Custodian of Public Buildings and Property—*

†GEORGE METZGER, Scott Co.; term expires March 31, 1898.

*State Examiner of Building and Loans—*

\*CHARLES E. WALTERS, Des Moines.

*Inspectors of Boats—*

\*JAMES CARMODY, Monona Co.

\*E. H. THOMAS, Wapello Co.; postoffice, Ottumwa

\*ALONZO JENKS, Decatur Co.; postoffice, Leon.

\*J. C. BIXBY, Pottawattamie Co.; postoffice, Council Bluffs.

\*A. A. HENDERSON, Dickinson Co.; postoffice, Spirit Lake.

\*A. W. JONES, Buena Vista Co.; postoffice, Storm Lake.

CHARLES A. BEEBEE, Cerro Gordo Co.; postoffice Mason City.

RICHARD N. WILCOX, Ottumwa.

Terms of all expire May 1, 1898.

*Board appointed under provisions of Chapters 80 and 136, Acts Twenty-fifth General Assembly, to select site, adopt plans and erect a hospital for the insane, at Cherokee, Iowa—*

§§H. A. GILMAN, M. D., superintendent hospital at Mt. Pleasant.

§§GERSHOM H. HILL, M. D., superintendent hospital at Independence.

§§FRANK C. HOYT, M. D., superintendent hospital at Clarinda.

†JED LAKE, Independence, President of Board.

†WM. G. KENT, Fort Madison, Treasurer of Board.

†LEONARD L. KELLOGG, Sioux City.

*Bank Examiners—*\***CHARLES E. WALTERS**, Des Moines.\***HOMER A. MILLER**, Eagle Grove.\***F. A. BENNETT**, Manning.

†Appointed by the Geological Board.

\*Appointed by the Governor.

†Appointed by the Governor with consent of the Senate.

‡Elected by the General Assembly.

§Appointed by the Governor on recommendation of Agricultural Board.

\*\*Appointed by trustees of State Library.

\*†Appointed by the House of Representatives.

††Appointed by the Senate.

‡‡Appointed by the Supreme Court.

\*Appointed by the State Auditor.

‖Appointed by the Governor with the advice and consent of the Executive Council.

§§Named in the statutes.

**JUDICIAL****SUPREME COURT OF IOWA.**

	TERM EXPIRES.
HORACE E. DEEMER, Chief Justice, Red Oak.....	Dec. 31, 1898
GIFFORD S. ROBINSON, Judge, Sioux City .....	Dec. 31, 1899
CHARLES T. GRANGER, Judge, Waukon .....	Dec. 31, 1900
JOSIAH GIVEN, Judge, Des Moines .....	Dec. 31, 1901
SCOTT M. LADD, Judge, Sheldon.....	Dec. 31, 1902
CHARLES M. WATERMAN, Judge, Davenport .....	Dec. 31, 1903
MILTON REMLEY, Attorney-General, Iowa City, John- son Co.; office, Des Moines .....	First Monday in January, 1899
C. T. JONES, Clerk of Supreme Court, Washington Co.; postoffice, Des Moines.....	First Monday in January, 1899
J. E. WHELAN, Deputy.	
BENJ. I. SALINGER, Reporter Supreme Court, Man- ning, Carroll Co.....	First Monday in January, 1899

**DISTRICT COURTS OF IOWA.**

From which appeals may be taken to the Supreme Court.

*First District.*—HENRY BANKS, JR., Keokuk.

Composed of the county of Lee.

*Second District.*—ROBERT SLOAN, Keosauqua; M. A. ROBERTS, Ottumwa; THOMAS M. FEE, Centerville; FRANK W. EICHELBERGER, Bloomfield.

Composed of the counties of Appanoose, Davis, Jefferson, Lucas, Monroe, Van Buren and Wapello.

*Third District*—H. M. TOWNER, Corning; WILLIAM H. TEDFORD, Corydon.

Composed of the counties of Adams, Clarke, Decatur, Ringgold, Taylor, Union and Wayne.

*Fourth District.*—GEORGE W. WAKEFIELD, Sioux City; F. R. GAYNOR, Le Mars; JOHN F. OLIVER, Onawa; WILLIAM HUTCHINSON, Orange City.

Composed of the counties of Cherokee, Harrison, Lyon, Monona, O'Brien, Osceola, Plymouth, Sioux and Woodbury.

*Fifth District.*—A. W. WILKINSON, Winterset; J. H. APPLGATE, Guthrie Center; JAMES D. GAMBLE, Knoxville.

Composed of the counties of Adair, Dallas, Guthrie, Madison, Marion and Warren.

*Sixth District.*—DAVID RYAN, Newton; ALMON R. DEWEY, Washington; BEN MCCOY, Oskaloosa.

Composed of the counties of Jasper, Keokuk, Mahaska, Poweshiek and Washington.

*Seventh District.*—WILLIAM F. BRANNAN, Muscatine; P. B. WOLFE, Clinton; A. J. HOUSE, Maquoketa; JAS. W. BOLLINGER, Davenport.

Composed of the counties of Clinton, Jackson, Muscatine and Scott.

*Eighth District.*—MARTIN J. WADE, Iowa City.

Composed of the counties of Johnson and Iowa.

*Ninth District.*—WILLIAM F. CONRAD, CALVIN P. HOLMES, THOMAS F. STEVENSON, CHARLES A. BISHOP, Des Moines.

Composed of the county of Polk.

*Tenth District*—A. S. BLAIR, Manchester; FRANK C. PLATT, Waterloo.

Composed of the counties of Black Hawk, Buchanan, Delaware and Grundy.

*Eleventh District.*—D. R. HINDMAN, Boone; S. M. WEAVER, Iowa Falls; BENJAMIN P. BIRDSALL, Clarion.

Composed of the counties of Boone, Franklin, Hamilton, Hardin, Story, Webster and Wright.

*Twelfth District.*—JOHN C. SHERWIN, Mason City; J. F. CLYDE, Osage.

Composed of the counties of Butler, Bremer, Cerro Gordo, Floyd, Hancock, Mitchell, Winnebago and Worth.

*Thirteenth District.*—LIBERTY E. FELLOWS, Lansing; A. N. HOBSON, West Union

Composed of the counties of Allamakee, Clayton, Chickasaw, Fayette, Howard and Winneshiek.

*Fourteenth District.*—LOT C. THOMAS, Storm Lake; WILLIAM B. QUARTON, Algona.

Composed of the counties of Buena Vista, Clay, Dickinson, Emmet, Humboldt, Kossuth, Palo Alto and Pocahontas.

*Fifteenth District.*—A. B. THORNELL, Sidney; WALTER I. SMITH, Council Bluffs; N. W. MACY, Harlan; W. R. GREEN, Audubon.

Composed of the counties of Audubon, Cass, Fremont, Mills, Montgomery, Page, Pottawattamie and Shelby.

*Sixteenth District.*—S. M. ELWOOD, Sac City; Z. A. CHURCH, Jefferson.

Composed of the counties of Calhoun, Carroll, Crawford Greene, Ida and Sac.

*Seventeenth District.*—GEORGE W. BURNHAM, Vinton; OBED CASWELL, Marshalltown.

Composed of the counties of Benton, Marshall and Tama.

*Eighteenth District.* WILLIAM G. THOMPSON, Marion; H. M. REMLEY, Anamosa,

Composed of the counties of Cedar, Jones and Linn.

*Nineteenth District.*—FRED O'DONNELL, Dubuque; JAMES L. HUSTED, Dubuque.

Composed of the county of Dubuque.

*Twentieth District.*—JAMES D. SMYTH, Burlington; WINFIELD S. WITHROW, Mt. Pleasant.

Composed of the counties of Des Moines, Henry and Louisa.

The terms of all district judges commenced January 1, 1895, and will expire December, 31, 1898, except J. F. Clyde, of the Twelfth; Lot Thomas, of the Fourteenth; N. W. Macy, of the Fifteenth, and W. S. Withrow, of the Twentieth districts, whose terms commence January 1, 1897, and will expire December 31, 1900; also HENRY BANKS, JR., of the First district, whose term expires December 31, 1899.

## SUPERIOR COURTS.

	TERMS EXPIRE.
<i>Cedar Rapids.</i> —THOMAS M. GIBERSON.....	Mar. 1, 1901
<i>Council Bluffs.</i> —J. E. F. MCGEE .....	April 8, 1898
<i>Keokuk.</i> —JOSEPH C. BURKE.....	April 20, 1899

## REPORTERS FOR SUPERIOR COURTS.

*Cedar Rapids.*—George H. Smith,  
*Council Bluffs.*—Miss Laura E. Flickinger.  
*Keokuk.*—Charles J. Smith.

## TERMS OF COURT, 1898.

Adair, Greenfield .....	Jan. 4.	March 22.	Aug. 30.	Nov. 9	
Adams, Corning.....	Jan. 3.	March 7.	May 16.	Oct. 10	
Allamakee, Waukon.....	Jan. 10.	April 11.	Sept. 12.	Nov. 14	
Appanoose, Centerville.....	Jan. 10.	April 4.	Aug. 22.	Oct. 24	
Audubon, Audubon.....	March 8.	May 17.	Oct. 11.	Dec. 13	
Benton, Vinton.....	Jan. 24.	April 18.	Sept. 12.	Nov. 21	
Black Hawk, Waterloo .....	Jan. 10.	March 7.	May 2.	Sept. 10	
Boone, Boone.....	Feb. 7.	April 18.	Sept. 12.	Nov. 4	
Bremer, Waverly.....	Feb. 21.	May 9.	Oct. 3.	Nov. 28	
Buchanan, Independence.....	Feb. 14.	May 23.	Sept. 19.	Dec. 5	
Buena Vista, Storm Lake.....	Jan. 17.	March 14.	Aug. 23.	Oct. 24	
Butler, Allison.....	Jan. 10.	April 4.	Sept. 5.	Oct. 31	
Calhoun, Rockwell City .....	Feb. 14.	April 18.	Oct. 10.	Dec. 12	
Carroll, Carroll .....	Jan. 24.	March 28.	Sept. 19.	Nov. 21	
Cass, Atlantic.....	Jan. 11.	April 5.	Aug. 30.	Nov. 8	
Cedar, Tipton.....	Feb. 14.	May 2.	Sept. 5.	Nov. 14	
Cerro Gordo, Mason City.....	March 7.	May 23.	Oct. 17.	Dec. 12	
Cherokee, Cherokee.....	Jan. 10.	March 21.	Aug. 23.	Oct. 17	
Chickasaw, New Hampton.....	Jan. 31.	May 2.	Sept. 19.	Nov. 14	
Clarke, Osceola.....	Feb. 14.	April 18.	Sept. 19.	Dec. 5	
Clay, Spencer.....	Feb. 21.	May 9.	Sept. 26.	Dec. 6	
Clayton, Elkader.....	Jan. 3.	April 4.	Sept. 5.	Oct. 17	
Clinton, Clinton.....	Jan. 11.	April 5.	June 7.	Sept. 6.	Nov. 1
Crawford, Denison .....	Feb. 14.	April 18.	Oct. 10.	Dec. 12	
Dallas, Adel .....	Jan. 4.	March 22.	Aug. 30.	Nov. 9	
Davis, Bloomfield.....	Jan. 24.	April 4.	Sept. 5.	Nov. 7	
Decatur, Leon .....	Jan. 17.	March 21.	Aug. 29.	Nov. 7	
Delaware, Manchester.....	March 7.	May 2.	Oct. 10.	Dec. 26	
Des Moines, Burlington .....	Jan. 10.	April 11.	Sept. 12.	Nov. 14	
Dickinson, Spirit Lake.....	Feb. 14.	May 23.	Oct. 17.	Dec. 5	



Dubuque, Dubuque	Jan. 3.	March 7.	May 2.	Oct. 3
Emmet, Estherville	Jan. 31.	April 11.	Aug. 23.	Oct. 31
Fayette, West Union	March 7.	June 13.	Oct. 10.	Dec. 5
Floyd, Charles City	Jan. 24.	April 18.	Sept. 19.	Nov. 14
Franklin, Hampton	Jan. 31.	April 4.	Sept. 12.	Nov. 7
Fremont, Sidney	Jan. 11.	March 22.	Aug. 30.	Nov. 8
Greene, Jefferson	Jan. 3.	March 7.	Aug. 29.	Oct. 31
Grundy, Grundy Center	Feb. 21.	May 16.	Oct. 24.	Dec. 19
Guthrie, Guthrie Center	Feb. 8.	May 3.	Oct. 4.	Nov. 29
Hamilton, Webster City	Feb. 14.	April 18.	Sept. 19.	Nov. 21
Hancock, Concord	Jan. 24.	April 16.	Sept. 19.	Nov. 14
Hardin, Eldora	Jan. 10.	March 14.	Aug. 22.	Oct. 17
Harrison, Logan	Jan. 17.	April 4.	Aug. 29.	Oct. 31
Henry, Mt. Pleasant	Feb. 7.	April 11.	Sept. 26.	Nov. 28
Howard, Cresco	March 7.	June 13.	Oct. 10.	Dec. 12
Humboldt, Dakota City	Feb. 7.	April 18.	Sept. 12.	Nov. 21
Ida, Ida Grove	Jan. 24.	March 28.	Sept. 19.	Nov. 21
Iowa, Marengo	Jan. 3.	March 14.	June 13.	Oct. 10
Jackson, Maquoketa	Jan. 11.	April 5.	June 7.	Sept. 6.
Jasper, Newton	Feb. 8.	April 12.	Oct. 4.	Dec. 6
Jefferson, Fairfield	Feb. 7.	April 11.	Sept. 19.	Nov. 14
Johnson, Iowa City	Feb. 7.	May 2.	Sept. 12.	Nov. 21
Jones, Anamosa	March 7.	May 16.	Sept. 19.	Dec. 5
Keokuk, Sigourney	Feb. 8.	April 12.	Oct. 4.	Dec. 6
Kossuth, Algona	Feb. 28.	April 25.	Sept. 5.	Nov. 14
Lee, Ft. Madison	Jan. 10.	April 4.	Sept. 6.	Nov. 7
Lee, Keokuk	March 7.	May 2.	Oct. 3.	Dec. 5
Linn, Marion	Jan. 3.	March 21.	May 30.	Oct. 3
Louisa, Wapello	Jan. 3.	March 14.	Aug. 29.	Oct. 31
Lucas, Chariton	Jan. 3.	March 14.	Aug. 22.	Oct. 17
Lyon, Rock Rapids	Jan. 31.	April 11.	Sept. 6.	Nov. 9
Madison, Winterset	Feb. 8.	May 3.	Oct. 4.	Nov. 29
Mahaska, Oskaloosa	Feb. 8.	April 12.	Oct. 4.	Dec. 6
Marion, Knoxville	Feb. 8.	May 3.	Oct. 4.	Nov. 29
Marshall, Marshalltown	Jan. 10.	April 4.	Sept. 5.	Nov. 7
Mills, Glenwood	Feb. 1.	April 19.	Sept. 20.	Nov. 29
Mitchell, Osage	March 7.	May 23.	Oct. 17.	Dec. 12
Monona, Onawa	Jan. 10.	April 18.	Aug. 22.	Oct. 17
Monroe, Albion	Jan. 3.	March 14.	Aug. 22.	Oct. 17
Montgomery, Red Oak	Feb. 22.	May 17.	Oct. 11.	Dec. 13
Muscatine, Muscatine	Jan. 11.	April 5.	June 7.	Sept. 6.
O'Brien, Primghar	March 7.	May 23.	Oct. 3.	Dec. 5
Osceola, Sibley	Jan. 10.	March 21.	Aug. 22.	Oct. 24
Page, Clarinda	Feb. 22.	May 17.	Oct. 11.	Dec. 6
Palo Alto, Emmetsburg	March 21.	May 16.	Oct. 3.	Dec. 12
Plymouth, Le Mars	Feb. 21.	May 9.	Sept. 26.	Nov. 28
Pocahontas, Pocahontas	Jan. 17.	April 4.	Sept. 19.	Nov. 7
Polk, Des Moines	Jan. 3.	March 7.	May 2.	Sept. 19
Pottawattamie, Council Bluffs	Jan. 11.	March 29.	Aug. 30.	Nov. 8
Pottawattamie, Avoca	Feb. 8.	April 19.	Sept. 20.	Nov. 29

Poweshiek, Montezuma.....	Jan. 11..	March 15..	Sept. 6..	Nov. 8	
Ringgold, Mt. Ayr .....	Feb. 7..	April 11..	Sept. 12..	Nov. 21	
Sac, Sac City .....	Jan. 3..	March 7..	Aug. 29..	Oct. 31	
Scott, Davenport.....	Jan. 11..	April 5..	June 7..	Sept. 8..	Nov. 1
Shelby, Harlan.....	Jan. 11..	March 22..	Aug. 30..	Nov. 8	
Sioux, Orange City.....	Feb. 14..	May 2..	Sept. 19..	Nov. 21	
Story, Nevada.....	Jan. 10..	March 21..	Aug. 22..	Oct. 17	
Tama, Toledo .....	Feb. 21..	May 9..	Oct. 10..	Dec. 12	
Taylor, Bedford .....	Feb. 21..	April 25..	Sept. 26..	Dec. 5	
Union, Creston.....	Jan. 17..	March 21..	Aug. 29..	Nov. 7	
Van Buren, Keosauqua.....	Feb. 14..	April 25..	Sept. 19..	Nov. 21	
Wapello, Ottumwa.....	Jan. 10..	April 4..	Aug. 22..	Oct. 24	
Warren, Indianola.....	Jan. 4..	March 22..	Aug. 30..	Nov. 9	
Washington, Washington.....	Jan. 11..	March 15..	Sept. 6..	Nov. 8	
Wayne, Corydon.....	Jan. 3..	March 7..	May 16..	Oct. 3	
Webster, Ft. Dodge.....	Jan. 10..	March 14..	Aug. 22..	Oct. 24	
Winnebago, Forest City.....	Feb. 21..	May 9..	Oct. 3..	Nov. 28	
Winneshiek, Decorah.....	Feb. 7..	May 9..	Sept. 26..	Nov. 28	
Woodbury, Sioux City.....	Jan. 10..	March 21..	May 9..	Aug. 22..	Oct. 17
Worth, Northwood.....	Jan. 10..	April 4..	Sept. 5..	Oct. 31	
Wright, Clurion.....	Feb. 21..	April 25..	Oct. 3..	Nov. 28	

## THE TWENTY-SEVENTH GENERAL ASSEMBLY.

HON. J. C. MILLIMAN, *President of the Senate.*HON. J. H. FUNK, *Speaker of the House.*

## SENATORS.

Dis <sup>d</sup>	NAME.	P. O. ADDRESS.	COUNTIES IN DISTRICT.	OCCUPATION.	NATIVITY.	Ys H L M	Age.
26	Alexander, J. S.*	Marion.....	Linn.....	Banker...	Iowa.....	55	55
5	Allyn, G. S.*	Mt. Ayr.....	Decatur, Ringgold, Union	Banker...	Illinois...	31	49
2	Bell, Thomas*	Fairfield....	Jefferson, Van Buren....	Grocer....	Penn.....	39	58
11	Berry, W. H.*	Indianola....	Clarke, Warren.....	Lawyer....	Illinois...	30	48
14	Blanchard, L. C.*	Oskaloosa....	Mahaska.....	Lawyer....	New York..	37	58
34	Bolter, L. R.*	Logan.....	Crawf'd, Harris'n, Monona	Lawyer....	Ohio.....	34	62
4	Byers, H. L.*	Lucas.....	Lucas, Wayne.....	Merchant..	Iowa.....	36	36
28	Carney, J. L.*	Marshall'twn	Marshall.....	Lawyer....	Mass.....	39	50
3	Carroll, B. F.*	Bloomfield..	Appanoose, Davis.....	Editor....	Iowa.....	37	37
30	Cheshire, Thos. A.	Des Moines..	Polk.....	Lawyer....	Iowa.....	43	43
39	Craig, George M.*	Allison.....	Bremer, Butler.....	Lawyer....	Illinois...	33	53
15	Druet, Samuel*	Marysville..	Marion, Monroe.....	Phy. & Sur.	Ohio.....	40	53
7	Eaton, William	Sidney.....	Fremont, Page.....	Lawyer....	Iowa.....	48	48
24	Ellison, F. O.*	Anamosa....	Cedar, Jones.....	Lawyer....	New York..	27	44
18	Emmert, J. M.*	Atlantic.....	Cass, Shelby.....	Phy. & Sur.	Maryland..	25	51
31	Ericson, C. J. A.*	Boone.....	Boone, Story.....	Banker....	Sweden....	39	58
36	Everall, John*	Farmersburg	Clayton.....	Farmer....	England....	44	58
50	Finch, Farley.....	Humboldt....	Buena Vista, Humboldt,	Lawyer....	Penn.....	26	53
47	Funk, A. B.*.....	Spirit Lake..	Pocahontas.....	Lawyer....	Penn.....	26	53
			Clay, Dickinson, Emmet,	Editor....	Illinois...	32	43
48	Garst, Warren.....	Coon Rapids.	Kossuth, Palo Alto.....	Merchant..	Ohio.....	31	46
			Carroll, Greene, Sac.....				

41	Gilbertson, G. S.*	Forest City..	Mitch'l, Win'bgoo, Worth	Banker.....	Minnesota.	34
29	Gorrell, J. R.	Newton.....	Jasper.....	Physician..	Ohio.....	60
43	Harriman, W. F.*	Hampton.....	Cerro Gordo, Franklin, Hancock.....	Lawyer.....	N. H.....	56
27	Healy, Thos. D.*	Fort Dodge..	Calhoun, Webster.....	Lawyer.....	Iowa.....	32
21	Hayward, W. C.....	Davenport...	Scott.....	Banker.....	New York.	33
46	Hobart, A. C.*	Cherokee...	Cherokee, Ida, Plymouth.	Lawyer.....	Wisconsin.	27
49	Hospers, Henry.*	Orange City.	Lyon, Osc'la, Si'ux, O'Br'n	Banker.....	Netherl'ds.	50
17	Hotchkiss, A. C.*	Adel.....	Audubon, Dallas, Guthrie	Editor.....	New York.	30
23	Hurst, A.*	Maquoketa..	Jackson.....	Farmer.....	England...	55
8	Junkin, J. M.*	Red Oak.....	Mills, Montgomery.....	Lawyer.....	Iowa.....	44
16	Kilburn, L. M.*	Fontanelle..	Adair, Madison.....	Farmer.....	N. H.....	29
12	Lewis, W. R.....	Montezuma..	Poweshiek, Keokuk.....	Lawyer.....	Ohio.....	40
32	Lothrop, J. S.*	Sioux City..	Woodbury.....	Lawyer.....	Maine.....	13
42	Lyon, D. A.....	Cresco.....	Howard, Winneshiek.	Imp'l't Dlr.	Illinois...	31
9	McArthur, Wm. C.	Burlington..	Des Moines.....	Lawyer.....	Iowa.....	37
13	McIntire, W. A.....	Ottumwa.....	Wapello.....	Hdr. Mer.	Iowa.....	48
35	Malloy, Francis E.	Dubuque.....	Dubuque.....	Lawyer.....	Iowa.....	28
6	Mitchell, W. O.*	Corning.....	Adams, Taylor.....	Lawyer.....	Iowa.....	51
38	Mullan, Chas. W.	Waterloo.....	Black Hawk, Grundy.....	Lawyer.....	Illinois...	50
10	Palmer, D. J.....	Washington.	Henry, Washington.....	Farmer.....	Penn.....	41
45	Penrose, E. G.....	Tama.....	Benton, Tama.....	Merchant..	Ohio.....	37
44	Perrin, W. B.....	Nashua.....	Chickasaw, Floyd.....	Lawyer.....	Vermont..	30
19	Pusey, N. M.*	Council Bl'fs	Pottawattamie.....	Lawyer.....	Penn.....	20
25	Ranck, C. S.*	Iowa City.....	Iowa, Johnson.....	Lawyer.....	Penn.....	27
20	Titus, G. M.....	Muscatine	Louisa, Muscatine.....	Lawyer.....	New York.	25
40	Trewin, J. El.*	Lansing.....	Allamakee, Fayette.....	Lawyer.....	Illinois...	25
37	Wallace, J.....	Eldora.....	Hamilton, Hardin, Wright	Fmr. & Stk.	Ireland...	36
22	Wilson, J. L.....	Almont.....	Clinton.....	Fmr. & Stk.	Iowa.....	40
1	Young, D. A.....	Argyle.....	Lee.....	Farmer.....	Illinois...	37
33	Young, D. H.*	Manchester..	Buchanan, Delaware.....	Civil Engr.	Iowa.....	40

\* Elected to full term in 1895.

Republicans in Roman, 39; Democrats in *Italic*, 11.

## REPRESENTATIVES.

Dist	NAME.	P. O. ADDRESS.	COUNTIES IN DISTRICT.	OCCUPATION.	NATIVITY.	Yrs. in Iowa.	Age.
23	Alberson, A. N.	Washington.	Washington.	Merchant.	Ohio	32	48
80	Anderson, G. M.	Inwood.	Lyon, O'Brien.	Hdr. Dlr.	New York.	22	36
82	Anderson, Edwin.	Ruthven.	Clay, Palo Alto.	Druggist.	Sweden.	27	40
17	Arnold, Robert B.	Foster.	Monroe.	Farmer.	Indiana.	51	63
79	Bailey, C. F.	Ireton.	Sioux.	Fmr. & Stk.	Ohio	47	55
30	Baker, M. N.	Anita.	Cass.	Farmer.	Illinois.	43	50
58	Barrett, James.	Sioux City.	Woodbury.	Stone Cont.	England.	10	43
59	Beal, L. W.	Cherokee.	Cherokee.	Co. Aud.	Illinois.	15	59
85	Bird, John W.	Rockford.	Cerro Gordo.	Farmer.	Ohio	14	59
62	Blake, F. J.	Fort Dodge.	Webster.	Lawyer.	Iowa	32	32
56	Blawie, Theodore.	Denison.	Crawford.	Farmer.	Illinois.	18	36
87	Bowen, D. H.	Waukon.	Allamakee.	Phy. & Sur.	Wisconsin.	22	47
33	Boyd, J. R.*	Defiance.	Shelby.	Phy. & Fmr.	Penn.	42	52
19	Brighton, Henry H.	Fairfield.	Jefferson.	Lawyer.	Ohio	27	47
2	Buhl, C. E.	Milton.	Van Buren.	Fmr. & Stk.	Missouri.	16	44
37	Carr, George H.	Des Moines.	Polk.	Lawyer.	New York.	21	44
75	Christie, Jr., John*	Garner.	Hancock, Wright.	R. E. & L.	Canada.	36	56
13	Clark, James M.	Prescott.	Adams.	Farmer.	Ohio	30	36
63	Clark, R. G.	Webster City.	Hamilton.	But. E. & P.	Mass.	25	36
51	Classen, J. B.	Green M't'n.	Marshall.	Farmer.	Illinois.	30	51
70	Conley, P. W.	Elkport.	Clayton.	Farmer.	Iowa	30	30
12	Cook, R. E.	Red Oak.	Montgomery.	Bk. & T. Mf.	Illinois.	17	48
10	Davis, W. T.	Hamburg.	Fremont.	Merchant.	Indiana.	31	46
43	Dempster, John E.	Donahue.	Scott.	Farmer.	Ohio	38	60
76	De Wolf, M. E.	Laurens.	Pocahontas.	Grain Dir.	Michigan.	10	30
18	Dickens, Geo. W.	Hedrick.	Wapello.	Fmr. & Stk.	Ohio	51	54
3	Downing, S. B.	Bloomfield.	Davis.	Fmr. & Mr.	Penn.	59	68

48	Dows, W. G.	Cedar Rapids	Linn	R. E. & L.	Iowa	33
90	Eaton, Willard L.	Osage	Mitchell	Lawyer	Iowa	49
41	Edwards, J. A.	Iowa City	Johnson	Lawyer	Illinois	27
65	<i>Ermeth, Thomas</i>	Reinbeck	Grundy	Stk. Dir.	Iowa	41
83	Farley, J. M.*	Whittemore	Kossuth	Hdr. & Lm.	Wisconsin	19
9	Frank, O. H.	Bingham	Page	Farmer	Indiana	27
64	Frank, J. H.	Iowa Falls	Hardin	Farmer	Ohio	7
78	Gibson, F. S.	Le Mars	Plymouth	R. E. & L.	New York	32
14	Gibson, John	Creston	Union	Banker	Ohio	21
42	Giesler, J. L.	Wilton Junc.	Muscatine	Bkr. & Stk.	Iowa	40
53	Good, John L.	Boxholm	Boone	Farmer	Penn.	28
45	<i>Hansmann, Anton</i>	De Witt	Clinton	Farmer	Germany	35
91	Hanson, W. O.	Forest City	Winnebago, Worth	Bkr. & R. E	Norway	33
49	Harbert, D. K.	Shellsburg	Benton	Banker	Iowa	40
57	<i>Hathaway, J. M.†</i>	Onawa	Ida, Monona	Banker	Iowa	40
66	Hanger, W. E.	La Porte City	Black Hawk	Farmer	Iowa	40
1	<i>Hazen, J. B.</i>	West Point	Lee	Teacher	Illinois	31
5	Hinkle, George W.	Harvard	Wayne	Farmer	Penn.	31
35	Hinkson, F. O.*	Stuart	Guthrie	Physician	Indiana	43
40	Hughes, Jr., John	Williamsburg	Iowa	Lawyer	N. H.	29
21	<i>Hunt, W. B.</i>	Burlington	Des Moines	Lum. Dir.	Ohio	40
50	<i>Jaeger, Albert E.</i>	Tama	Des Moines	Farmer	Iowa	40
21	<i>Jaeger, Louis M.</i>	Burlington	Des Moines	Banker	Indiana	34
55	<i>Joy, John T.</i>	Manning	Carroll	Cigar Mkr.	Iowa	39
74	Johnston, C. F.	Sheffield	Franklin	Merchant	Iowa	47
20	Jones, W. F.	Denova	Henry	Lawyer	Iowa	31
34	<i>Kelly, T. L.</i>	Brayton	Audubon	Farmer	Illinois	60
88	Klemme, Wm. H.	Ridgeway	Winneshiek	Fmr. & Stk.	Iowa	27
86	<i>Krieger, J. W.</i>	New Hampton	Chickasaw	Lum. Dir.	Indiana	35
73	Ladd, W. G.	Clarksville	Butler	Farmer	Iowa	42
46	<i>Lambert, Thomas</i>	Sabula	Jackson	Con. & Bldr	New York	17
61	Lavender, J. F.	Rockwell City	Calhoun	Editor	Iowa	42
22	Letts, Hilton M.	Columbus J.	Louisa	Lawyer	N. H.	34
				Farmer	Iowa	40

## REPRESENTATIVES—CONTINUED.

Dist.	NAME.	P. O. ADDRESS.	COUNTIES IN DISTRICT.	OCCUPATION.	NATIVITY.	Yrs. in Iowa.	Age.
29	Madden, K. R.	Bridgewater.	Adair	Merchant.	Indiana	42	42
26	McCully, H. M.	Pella.	Marion	Real Est'ge	Ohio	40	67
67	McCurdy, T. E.	Hazleton	Buchanan	Banker	Ohio	32	51
45	McGinn, F. P.	Clinton	Clinton	Lawyer	Iowa	27	27
68	Merriam, Frank F.	Hopkinton.	Delaware	Ed. & Pub.	Iowa	32	32
71	Miller, Christian.	Elgin.	Fayette	Farmer.	Switzerlnd	41	50
44	Miller, Thomas B.	Newell	Buena Vista	Fmr. & Bkr	New York.	18	69
27	Miller, John H.	Starwood	Cedar	Farmer	Ohio	32	57
43	Nabstedt, Jacob.	Palmyra.	Warren	Farmer	Illinois	30	55
48	Nietert, Henry J.	Davenport	Scott	R. E. & Ins	Germany	30	52
69	Notan, Thomas F.	Walker	Linn	Banker	Ohio	43	49
15	Nowers, A. J.	Ballyclough.	Dubuque	Fmr. & Stk.	Ireland	47	58
89	Overfield, E. E.	Osceola	Clarke	Fmr. & Stk.	Illinois	6	26
11	Parker, John.	Elma.	Howard	Phy. & Drg	Iowa	34	34
16	Penick, J. A.	Silver City.	Mills	Fmr. & Stk.	England	31	60
36	Perrott, E. G.	Chariton	Lucas	Lawyer.	Iowa	43	43
4	Porter, Claude R.	Perry.	Dallas	Mechanic.	New York.	22	65
31	Potter, L. F.	Centerville	Appanoose.	Lawyer.	Iowa	25	25
72	Power, J. T. P.	Oakland	Pottawattamie	Banker	Wisconsin.	21	42
1	Power, S. B.	Waverly	Bremer	Lawyer.	Iowa	27	27
38	Prensis, P. L.	Keokuk	Lee	Lawyer.	Iowa	33	33
7	Putnam, G. M.	Delphos.	Jasper.	Fmr. & Mfr	New York.	30	47
39	Ray, W. G.	Carson	Ringgold	Physician	Indiana	9	27
25	Reynolds, J. W. t.	Grinnell	Pottawattamie.	Farmer	N. H.	24	60
58	Santee, I. B.	Beacon	Poweshiek	Editor	Michigan.	22	40
		Danbury	Mahaska	Miner	England.	15	40
			Woodbury	Banker	W. Virg'a.	15	45

69	Sauer, Edward J.	Dubuque	Dubuque	Mechanic.	Illinois	38	39
28	Shambaugh, John.	Booneville	Madison	Farmer	Ohio	24	49
47	Sheean, William D.	Anamosa	Jones	Lawyer	Iowa	30	30
32	Smith, G. H.	Persia	Harrison	Farmer	Michigan	28	31
54	Smith, P. A.	Scranton	Greene	Editor	Illinois	42	57
60	Stallcop, C. E.	Sac City	Sac	Thr. & Lyr.	Minnesota	16	39
37	Stewart, Chas. W.	Clive	Polk	Farmer	Indiana	20	46
85	Towner, Wm. B.	Charles City	Floyd	Farmer	Vermont	33	65
8	Van Houten, G. H.	Lenox	Taylor	Lecturer	Miss uri.	49	50
52	Veneman, W. J.	Maxwell	Story	Farmer	Indiana	48	53
6	Wemple, M.	Garden Grove	Decatur	Fmr. & Stk.	New York	4	42
81	Whelan, M. K.	Estherville	Dickinson, Emmet, Osceola	Real Estate	Ireland	22	42
24	Wilson, James.	Hedrick	Keokuk	Farmer	Ireland	32	49

Republicans in Roman, 62; Democrats in *italic*, 31; \* Silver Republicans, 4. † Populists, 3. Total, 100.



## BOARD OF HEALTH.

---

JAMES I. GIBSON, Denison, *President*.

J. F. KENNEDY, M. D., Des Moines, *Secretary*.

TERMS EXPIRE.

Robert E. Conniff, M. D., Sioux City (Regular) . . . .	Jan. 31, 1900
J. A. Scroggs, M. D., Keokuk (Regular) . . . . .	Jan. 31, 1901
J. C. Shrader, M. D., Iowa City (Regular) . . . . .	Jan. 31, 1902
Walton Bancroft, M. D., Keokuk (Homeopathic) . . . .	Jan. 31, 1903
E. A. Guilbert, M. D., Dubuque (Homeopathic) . . . .	Jan. 31, 1904
John A. McKlveen, M. D., Chariton (Eclectic) . . . .	Jan. 31, 1905
Warren Dickinson, Des Moines, Civil Engineer . . . .	Aug. 19, 1901
James I. Gibson, D. V. S., Denison, State Veterinary Surgeon.	
Milton Remley, Iowa City, Attorney-General.	

Regular meetings of the board, first Thursday of February, May, August and November.

### STATE BOARD OF MEDICAL EXAMINERS.

*President*.—ROBERT E. CONNIFF, M. D., Sioux City.

*Secretary and Treasurer*.—J. F. KENNEDY, M. D., Des Moines.

*Members*.—The physicians of the State Board of Health.

Examinations held on the Tuesday and Wednesday, two weeks preceding the meetings of the Board of Health.

Correspondence relating to practice of medicine should not be sent to the State Board of Health.

Under an act of the legislature, every person practicing medicine in the state is required to procure a certificate from this board. Two classes of certificates are issued: A. to graduates of legally recognized medical colleges; B, to those who have passed a satisfactory examination before the board. Examinations are given by this board on the first Tuesday of February, May, August and November, at the office of the secretary, Capitol building.

## COMMISSIONERS OF PHARMACY.

## TERMS EXPIRE.

*President.*—JOHN H. PICKETT, Oskaloosa..... April 23, 1898  
*Vice-President.*—FLETCHER HOWARD, Des Moines...April 23, 1899  
 W. L. LELAND, Hawarden .....April 30, 1900  
*Secretary.*—CHARLES W. PHILLIPS, Jackson county; postoffice,  
 Des Moines.

Members of the board are appointed for a term of three years, one member each year. Every person who shall desire to conduct the business of selling at retail, compounding or dispensing drugs, etc., for medical use, must first be examined by said board and their names registered in a book kept by the board for that purpose, showing also his residence, together with the date of issuing certificate.

Fee for examination and certificate, \$5.

The following law relates to itinerent vendor's license:

SEC. 2594. Itinerent vendors of drugs. Any itinerant vendor of any drug, nostrum, ointment, or appliance of any kind for the treatment of any disease or injury, and all those who by any method publicly profess to treat or cure diseases, injury, or deformity, shall pay to the treasurer of the commission of pharmacy an annual fee of one hundred dollars, upon the receipt of which the secretary of the commission shall issue a license for one year from its date. Two thousand dollars annually of the money arising from the license fund, or so much as may be needed, shall be devoted to defraying the expenses of the commission, and any balance remaining shall be paid into the state treasury. Said commission shall, on the first day of January of each year, make a verified and itemized statement in writing to the auditor of state, of all receipts and expenditures of money coming into their hands by virtue of their office. Any violation of this section shall be a misdemeanor, and any person shall, upon conviction thereof, pay a fine of not less than one hundred dollars, nor more than two hundred dollars. In actions or prosecutions under this chapter, it need not be proven that the defendant has not a license, but such fact shall be a matter of defense.

## EDUCATIONAL BOARD OF EXAMINERS.

---

*President.*—HON. R. C. BARRETT, State Superintendent of Public Instruction, *ex-officio*.

*Members of the Board*—

Charles A. Schaeffer, A. M., President State University, *ex-officio*.

H. H. Seerley, A. M., President State Normal School, *ex-officio*.

Lizzie Hughes, Wapello, Secretary. .... Nov. 21, 1900

E. E. Blanchard, Waverly. .... Nov. 26, 1898

Two members of the board, one of whom shall be a woman, are appointed by the Governor for terms of four years, and are not eligible for re-appointment.

The board holds annually at least two public examinations of teachers, and a full record of their proceedings, as well as a complete register of all persons to whom certificates and diplomas are issued, is kept by the board.

The new code makes provision for a certificate to primary teachers of acknowledged ability and of successful experience.

Persons holding a certificate from the board are authorized, for a term of five years, to teach in any public school of the state.

Fee for state certificate, \$3, and for state diploma, \$5; fees when collected to be paid into the state treasury. If, however, an applicant shall fail in the examination, one-half of the fee is returned.

## BOARD OF DENTAL EXAMINERS.

---

TERMS EXPIRE.

*President.*—DR. J. T. ABBOTT, Manchester. .... Aug. 1, 1899

*Sec. and Treas.*—DR. F. P. WEBBER, Cherokee. .... Aug. 1, 1898

DR. J. S. KULP, Muscatine. .... Aug. 1, 1902

DR. G. W. MILLER, Des Moines. .... Aug. 1, 1900

DR. EMORY L. BROOKS, Vinton. .... Aug. 1, 1901

Dentists doing business in the state must register with this board, and persons commencing the practice of dentistry, who have not a diploma from some reputable dental college, must be examined and receive license from the board.

## HISTORICAL DEPARTMENT.

*Board of Trustees.*—GOV. L. M. SHAW.

Chief Justice H. E. Deemer.	Judge Josiah Given.
Judge G. S. Robinson.	Judge C. M. Waterman.
Judge C. T. Granger.	Judge Scott M. Ladd.

Hon. G. L. Dobson, Secretary of State.

Hon. R. C. Barrett, Superintendent of Public Instruction.

CHARLES ALDRICH, A. M., *Curator and Secretary.*

As now organized this department dates from the first day of July, 1892. Its chief purpose is the collection of historical data relating to our own state and the vast territory of which it originally formed a part. So far as literature is concerned, special efforts are being made to collect Iowa newspapers from the earliest dates to the present time — works of state and general western and national history — works on the slavery question and the war for the Union — histories of all our wars from the earliest times — reports upon the census of both state and nation — works relating to the North American Indians — county histories, directories of cities and towns, earlier and later maps, Iowa pamphlets — biographies of our notable men and women, printed or in manuscript — written or printed documents relating to early settlers and settlements — reports, catalogues, circulars and broadsides relating to the churches, educational and benevolent institutions of the state — in short, every species of data which can throw light upon local, state, or western history.

The department publishes THE ANNALS OF IOWA, a quarterly historical magazine of eighty pages, which will enter upon its sixth year with the number for April, 1898. This is made up of original contributions in history and biography. By direction of the trustees it is sent to every organized library in our state. Its price to subscribers is \$1 per year.

A considerable collection of museum materials, military relics and mementoes, specimens in archeology, geology, mineralogy and natural history, has been made and placed on exhibition.

The department has secured twenty-nine fine oil portraits of distinguished Iowans, most of which have been placed in other rooms of the capitol. As works of art many of these rank very high. Several more are promised in the near future.

The historical department is supported by a permanent appropriation of \$6,000 per annum.

Up to November 1, 1896. the collections of the department included the following:

Bound volumes of newspapers .....	1,733
Newspapers and periodicals coming to the department.....	355
Total number of books in the library .....	3,909
Total number of pamphlets in the library .....	3,407

Also a large collection of autograph letters, manuscripts and portraits of notable people in all parts of the world.

### HISTORICAL SOCIETY—IOWA CITY.

The officers of the society are:

*President.*—J. L. PICKARD, LL. D.

*Vice-President.*—PROF. I. A. LOOS.

*Treasurer.*—LOVELL SWISHER

*Secretary.*—M. W. DAVIS.

*Librarian.*—H. W. LATHROP.

*Editor.*—DR. F. LLOYD.

#### BOARD OF CURATORS.

(By appointment of the governor.)

Hon. D. N. Richardson .....	Davenport
Hon. George D. Perkins .....	Sioux City
Miss Marion Murdock .....	Humboldt
Hon. S. M. Clark .....	Keokuk
Hon. W. J. Knight .....	Dubuque
Hon. J. O. Crosby .....	Garnaville
Hon. R. H. Moore .....	Ottumwa
Hon. John F. Duncombe .....	Fort Dodge
Hon. Horace M. Towner .....	Corning

(By election of society.)

Dr. J. L. Pickard .....	Iowa City
Dr. C. M. Hobby .....	Iowa City
Prof. S. Calvin .....	Iowa City
Prof. T. H. McBride .....	Iowa City
Hon. Peter A. Dey .....	Iowa City
Hon. George W. Ball .....	Iowa City
Dr. M. B. Cochrane .....	Iowa City
Dr. B. F. Shambaugh .....	Iowa City
Hon. S. E. Paine .....	

## AGRICULTURAL SOCIETY.

### OFFICERS.

*President.*—JOHN COWNIE, South Amana, Iowa county.  
*Vice-President.*—W. F. HARRIMAN, Hampton, Franklin county.  
*Secretary.*—P. L. FOWLER, Des Moines, Polk county.  
*Treasurer.*—G. D. ELLYSON, Des Moines, Polk county.

### DIRECTORS.

TERMS EXPIRE JANUARY, 1899.

J. P. Manatrey .....	Fairfield, Jefferson county
C. E. Cameron .....	Alta, Buena Vista county
George W. Franklin .....	Atlantic, Cass county
A. L. Plummer .....	Ivy, Polk county
D. Sheehan .....	Osage, Mitchell county

TERMS EXPIRE JANUARY, 1900.

J. C. Frasier .....	Bloomfield, Davis county
L. H. Pickard .....	Harlan, Shelby county
M. J. Wragg .....	Waukee, Dallas county
J. W. Wadsworth .....	Algona, Kossuth county
R. J. Johnston .....	Humboldt, Humboldt county

Appropriation by the Twenty-sixth General Assembly, \$7,000.

The association holds its annual meetings in January of each year for election of officers, transaction of its general business and financial settlement.

## HORTICULTURAL SOCIETY.

*President.*—C. F. GARDNER, Osage.  
*Vice-President.*—M. J. WRAGG, Waukee.  
*Secretary.*—GEORGE H. VAN HOUTEN, Lenox.  
*Treasurer.*—W. M. BOMBERGER, Harlan.  
*Librarian.*—GEORGE H. VAN HOUTEN, Lenox.

### DIRECTORS.

*First District.*—G. B. Brackett, Denmark.  
*Second District.*—Abner Branson, New Sharon.  
*Third District.*—M. G. Edwards, Glenwood.  
*Fourth District.*—Wesley Greene, Davenport.  
*Fifth District.*—W. O. McElroy, Newton.

- Sixth District.*—A. L. Plummer, Ivy.  
*Seventh District.*—B. Shontz, Correctionville.  
*Eighth District.*—R. P. Speer, Cedar Falls.  
*Ninth District.*—B. F. Ferris, Hampton.  
*Tenth District.*—P. F. Kinne, Storm Lake.  
*Eleventh District.*—Elmer Reeves, Waverly.  
*Twelfth District.*—Eugene Secor, Forest City.

Terms of members from even numbered districts will expire in 1899; those of odd numbered districts in 1898.

Annual meetings of the society are held the second Tuesday of December of each year.

The society publishes an annual report full of valuable and interesting papers.

The object of this society is the promotion and encouragement of horticulture and arboriculture in the state by the collection and dissemination of practical information regarding the cultivation of such fruits, flowers and trees as are best adapted to the soil and climate of the state. Next annual meeting the second Tuesday in December, 1898.

---

#### IOWA STATE TEACHERS' ASSOCIATION.

<i>President.</i> —A. N. Currier .....	Iowa City
<i>Vice-Presidents.</i> —F. E. Willard .....	Marshalltown
Carrie B. Parker .....	Spencer
J. H. Beveridge .....	Glidden
<i>Secretary.</i> —Carrie M. Goodell .....	Corydon
<i>Treasurer.</i> —G. W. Samson .....	Cedar Falls
<i>Executive Committee.</i> —F. J. Sessions.....	Waterloo
Kate E. Corkhill .....	Indianola
W. F. Chevalier .....	Red Oak

The objects of this association are mutual benefit of its members educationally, and the improvement of the schools of Iowa.

## COUNTY OFFICERS OF IOWA.

## ADAIR COUNTY.

COUNTY SEAT, GREENFIELD.

OFFICE.	NAME OF OFFICER.	POSTOFFICE.	POLITICS.
Auditor .....	J. D. Friel .....	Greenfield .....	Rep.
Clerk of courts.	H. G. Lynch .....	Greenfield .....	Rep.
Treasurer .....	J. S. Hulbert .....	Greenfield .....	Rep.
Recorder .....	T. W. Brown .....	Greenfield .....	Rep.
Sheriff .....	D. A. Patterson .....	Greenfield .....	Rep.
Supt. of schools.	A. A. Taylor .....	Greenfield .....	Rep.
Surveyor .....	Geo. F. Clark .....	Bridgewater .....	Rep.
Coroner .....	W. H. Romesha .....	Greenfield .....	Rep.
County attorney	F. E. Gates .....	Adair .....	Rep.
Supervisor .....	D. Eshelman .....	Fontanelle .....	Rep.
Supervisor .....	C. A. Ostrander .....	Dexter .....	Rep.
Supervisor .....	J. C. Lane .....	Fontanelle .....	Dem.

## ADAMS COUNTY.

COUNTY SEAT, CORNING.

OFFICE.	NAME OF OFFICER.	POSTOFFICE.	POLITICS.
Auditor .....	J. M. Belknap .....	Corning .....	Dem.
Clerk of courts.	W. C. McClelland .....	Corning .....	Dem.
Treasurer .....	W. P. Shinn .....	Corning .....	Dem.
Recorder .....	L. M. Allen .....	Corning .....	Rep.
Sheriff .....	Wm. Gibson .....	Corning .....	Rep.
Supt. of schools.	Ira P. Clark .....	Corning .....	Rep.
Surveyor .....	H. H. Hastings .....	Corning .....	Rep.
Coroner .....	T. D. Lincoln .....	Quincy .....	Rep.
County attorney	D. H. Meyerhoff .....	Corning .....	Rep.
Supervisor .....	Geo. C. Calkins .....	Corning .....	Dem.
Supervisor .....	C. S. Crouse .....	Prescott .....	Rep.
Supervisor .....	D. P. Hall .....	Corning .....	Dem.
Supervisor .....	J. S. Lynam .....	Brooks .....	Dem.
Supervisor .....	H. S. Kirkpatrick .....	Carl .....	Dem.



## ALLAMAKEE COUNTY.

COUNTY SEAT, WAUKON.

OFFICE.	NAME OF OFFICER.	POSTOFFICE.	POLITICS.
Auditor .....	Otto Hagen .....	Waukon .....	Rep.
Clerk of courts .....	W. O. Bock .....	Waukon .....	Rep.
Treasurer .....	Geo. J. Helming .....	Waukon .....	Rep.
Recorder .....	E. M. Hancock .....	Waukon .....	Rep.
Sheriff .....	Jas. H. McGhee .....	Waukon .....	Rep.
Supt. of schools .....	J. F. Smith .....	Waukon .....	Rep.
Surveyor .....	H. B. Miner .....	Ion .....	Rep.
Coroner .....	S. C. Myers .....	Rossville .....	Rep.
County attorney .....	H. H. Stilwell .....	Waukon .....	Rep.
Supervisor .....	M. W. Eaton .....	Waukon .....	Rep.
Supervisor .....	J. W. Hartley .....	French Creek .....	Rep.
Supervisor .....	J. A. Drogset .....	Elon .....	Rep.

## APPANOOSE COUNTY.

COUNTY SEAT, CENTERVILLE.

OFFICE.	NAME OF OFFICER.	POSTOFFICE.	POLITICS.
Auditor .....	H. L. Hazlewood .....	Centerville .....	Rep.
Clerk of courts .....	D. R. Gurnsey .....	Centerville .....	Rep.
Treasurer .....	N. M. Scott .....	Centerville .....	Rep.
Recorder .....	J. A. Stevens .....	Centerville .....	Rep.
Sheriff .....	Ed. Clemmie .....	Centerville .....	Rep.
Supt. of schools .....	E. W. Adamson .....	Centerville .....	Rep.
Surveyor .....	P. S. Holbrook .....	Cincinnati .....	Rep.
Coroner .....	John Dailey .....	Welsh .....	Rep.
County attorney .....	J. M. Wilson .....	Centerville .....	Rep.
Supervisor .....	H. H. Phillips .....	Forbush .....	Rep.
Supervisor .....	J. M. Walker .....	Walnut City .....	Rep.
Supervisor .....	H. Baker .....	Centerville .....	Rep.

AUDUBON COUNTY.  
COUNTY SEAT, AUDUBON.

OFFICE.	NAME OF OFFICER.	POSTOFFICE.	POLITICS.
Auditor .....	Thos. Lohner .....	Audubon .....	Dem.
Clerk of courts.	H. D. Woodward .....	Audubon .....	Rep.
Treasurer .....	L. D. Phelps .....	Audubon .....	Rep.
Recorder .....	M. N. Esbeck .....	Audubon .....	Rep.
Sheriff .....	J. H. Janes .....	Audubon .....	Dem.
Supt. of schools.	R. H. Spencer .....	Audubon .....	Dem.
Surveyor .....	H. S. Wattles .....	Audubon .....	Rep.
Coroner .....	W. R. Koob .....	Audubon .....	Rep.
County attorney	F. E. Brainard .....	Audubon .....	Rep.
Supervisor .....	W. D. Stanley .....	Audubon .....	Rep.
Supervisor .....	S. F. Garmire .....	Audubon .....	Rep.
Supervisor .....	Neils P. Hoegh .....	Audubon .....	Rep.

BENTON COUNTY.  
COUNTY SEAT, VINTON.

OFFICE.	NAME OF OFFICER.	POSTOFFICE.	POLITICS.
Auditor .....	W. H. Bickel .....	Vinton .....	Rep.
Clerk of courts.	B. F. Mossman .....	Vinton .....	Rep.
Treasurer .....	Chas. W. Brubaker .....	Vinton .....	Dem.
Recorder .....	J. E. Whipple .....	Vinton .....	Rep.
Sheriff .....	P. H. Thiessen .....	Vinton .....	Dem.
Supt. of schools.	A. K. Rife .....	Vinton .....	Dem.
Surveyor .....	Wm. Bernstorf .....	Keystone .....	Dem.
Coroner .....	J. E. Cox .....	Belle Plaine .....	Rep.
County attorney	M. J. Tobin .....	Vinton .....	Rep.
Supervisor .....	M. S. Pratt .....	Shellsburg .....	Rep.
Supervisor .....	R. F. Smith .....	Belle Plaine .....	Rep.
Supervisor .....	John F. Schloeman .....	Norway .....	Dem.

## BLACK HAWK COUNTY.

COUNTY SEAT, WATERLOO.

OFFICE.	NAME OF OFFICER.	POSTOFFICE.	POLITICS.
Auditor .....	D. W. Foote .....	Waterloo.....	Rep.
Clerk of courts..	H. D. Williams..	Waterloo.....	Rep.
Treasurer .....	F. M. Shoemaker..	Waterloo.....	Rep.
Recorder .....	C. B. Santee.....	Waterloo.....	Rep.
Sheriff .....	W. M. Law.....	Waterloo.....	Rep.
Supt. of schools	W. W. Brittain ..	Waterloo.....	Rep.
Suveyor .....	M. L. Newton .....	Waterloo.....	Rep.
Coroner .....	E. J. Waddey.....	Waterloo.....	Rep.
County attorney	S. B. Reed.....	Waterloo.....	Rep.
Supervisor .....	Wm. Fegles.....	LaPorte City..	Dem.
Supervisor .....	C. D. Becker.....	Waterloo.....	Rep.
Supervisor .....	C. A. Stilson.....	Waterloo.....	Rep.
Supervisor .....	C. A. Rownd.....	Cedar Falls.....	Rep.
Supervisor .....	Ed. Mullany.....	Jesup.....	Dem.
Supervisor .....	Neil McDougal..	Waterloo.....	Rep.
Supervisor .....	C. H. Brandhorst..	Hudson.....	Dem.

## BOONE COUNTY.

COUNTY SEAT, BOONE.

OFFICE.	NAME OF OFFICER.	POSTOFFICE.	POLITICS.
Auditor .....	M. D. McGregor ..	Boone.....	Rep.
Clerk of courts..	E. Harner.....	Boone.....	Rep.
Treasurer .....	B. M. Huntley .....	Boone.....	Rep.
Recorder .....	Chas. Olson.....	Boone.....	Rep.
Sheriff .....	George Garner.....	Boone.....	Dem.
Supt. of schools	B. P. Holst.....	Boone.....	Dem.
Surveyor .....	Geo. W. Brown.....	Boone.....	Rep.
Coroner .....	Andrew White.....	Boone.....	Rep.
County attorney	A. J. Holmes.....	Boone.....	Rep.
Supervisor .....	Thos. Burk.....	Boone.....	Rep.
Supervisor .....	John Anderson.....	Madrid.....	Rep.
Supervisor .....	A. L. Mace.....	Angus.....	Rep.

## BREMER COUNTY.

COUNTY SEAT, WAVERLY.

OFFICE.	NAME OF OFFICER.	POSTOFFICE.	POLITICS.
Auditor .....	W. Weiditschka ..	Waverly .....	Dem.
Clerk of courts ..	Theo. Pockels .....	Waverly .....	Dem.
Treasurer .....	John M. Hazlett ..	Waverly .....	Dem.
Recorder .....	W. H. Babcock .....	Waverly .....	Rep.
Sheriff .....	Henry Parrott .....	Waverly .....	Dem.
Supt. of schools ..	F. P. Hagemann ..	Waverly .....	Dem.
Surveyor .....	George Watts .....	Sumner .....	Dem.
Coroner .....	C. E. Patterson ..	Sumner .....	Dem.
County attorney ..	D. A. Long .....	Waverly .....	Dem.
Supervisor .....	H. K. Barney .....	Horton .....	Rep.
Supervisor .....	W. C. Holt .....	Waverly .....	Rep.
Supervisor .....	J. F. Schoephoerster	Sumner .....	Dem.

## BUCHANAN COUNTY.

COUNTY SEAT, INDEPENDENCE.

OFFICE.	NAME OF OFFICER.	POSTOFFICE.	POLITICS.
Auditor .....	V. W. Davis .....	Independence ..	Rep.
Clerk of courts ..	H. C. Chappell .....	Independence .....	Rep.
Treasurer .....	James A. Poor .....	Independence .....	Rep.
Recorder .....	J. B. Truax .....	Independence .....	Rep.
Sheriff .....	Clyde Iliff .....	Independence .....	Rep.
Supt. of schools ..	E. C. Lillie .....	Independence .....	Rep.
Surveyor .....	J. N. Iliff .....	Independence ..	Rep.
Coroner .....	F. R. Bain .....	Hazleton .....	Rep.
County attorney ..	C. E. Ransier .....	Independence .....	Rep.
Supervisor .....	Randall Jacobs .....	Hazleton .....	Rep.
Supervisor .....	Walter Thompson ..	Winthrop .....	Rep.
Supervisor .....	J. D. Laird .....	Jesup .....	Rep.
Supervisor .....	Fred Ebersole .....	Winthrop .....	Rep.
Supervisor .....	Chas. E. Royack ..	Independence .....	Rep.
Supervisor .....	E. F. Irwin .....	Quasqueton ..	Rep.
Supervisor .....	John Elliott .....	Lamont .....	Rep.

## BUENA VISTA COUNTY.

COUNTY SEAT, STORM LAKE.

OFFICE.	NAME OF OFFICER.	POSTOFFICE.	POLITICS.
Auditor .....	J. H. LaGrange .....	Storm Lake .....	Rep.
Clerk of courts .....	S. C. Bradford .....	Storm Lake .....	Rep.
Treasurer .....	G. W. Austin .....	Storm Lake .....	Rep.
Recorder .....	Lorin Ellis .....	Storm Lake .....	Rep.
Sheriff .....	E. L. O'Banion .....	Storm Lake .....	Dem.
Supt. of schools .....	J. E. Durkee .....	Sioux Rapids .....	Rep.
Surveyor .....	F. M. Hardin .....	Alta .....	Rep.
Coroner .....	L. M. Johnston .....	Storm Lake .....	Rep.
County attorney .....	F. F. Faville .....	Storm Lake .....	Rep.
Supervisor .....	E. C. Cowles .....	Storm Lake .....	Rep.
Supervisor .....	L. A. Torkelson .....	Sioux Rapids .....	Rep.
Supervisor .....	A. M. Davis .....	Newell .....	Rep.
Supervisor .....	N. P. Helberg .....	Alta .....	Rep.
Supervisor .....	S. G. Buland .....	Linn Grove .....	Rep.

## BUTLER COUNTY.

COUNTY SEAT, ALLISON.

OFFICE.	NAME OF OFFICER.	POSTOFFICE.	POLITICS.
Auditor .....	George W. Conn .....	Allison .....	Rep.
Clerk of courts .....	W. C. Thompson, Jr .....	Allison .....	Rep.
Treasurer .....	W. J. Burbank .....	Allison .....	Rep.
Recorder .....	Ev. Franke .....	Allison .....	Rep.
Sheriff .....	M. S. Cline .....	Allison .....	Rep.
Supt. of schools .....	H. B. Akin .....	Allison .....	Rep.
Surveyor .....	Ward M. Jones .....	Allison .....	Rep.
Coroner .....	Dr. V. C. Birney .....	Greene .....	Rep.
County attorney .....	Geo. A. McIntyre .....	Shell Rock .....	Rep.
Supervisor .....	Stanley Conn .....	Parkersburg .....	Rep.
Supervisor .....	J. F. Wade .....	Greene .....	Rep.
Supervisor .....	B. Leavens .....	Shell Rock .....	Rep.

## CALHOUN COUNTY.

COUNTY SEAT, ROCKWELL CITY.

OFFICE.	NAME OF OFFICER.	POSTOFFICE.	POLITICS.
Auditor .....	B. E. Stonebraker .....	Rockwell City .....	Rep.
Clerk of courts .....	Fred. Russell .....	Rockwell City .....	Rep.
Treasurer .....	B. E. Sebern .....	Rockwell City .....	Rep.
Recorder .....	C. A. Clark .....	Rockwell City .....	Rep.
Sheriff .....	R. A. White .....	Rockwell City .....	Rep.
Supt. of schools .....	R. W. Murphey .....	Rockwell City .....	Rep.
Surveyor .....	S. F. Moeller .....	Muddy .....	Rep.
Coroner .....	J R Thompson .....	Jolley .....	Rep.
County attorney .....	B B. Foster .....	Manson .....	Rep.
Supervisor .....	R A Smith .....	Lake City .....	Rep.
Supervisor .....	S. L. Kent .....	Manson .....	Rep.
Supervisor .....	H C. Witter .....	Lohrville .....	Rep.
Supervisor .....	F. B. Ramige .....	Rockwell City .....	Rep.
Supervisor .....	Jas. A. Kelley .....	Fonda .....	Dem.

## CARROLL COUNTY.

COUNTY SEAT, CARROLL.

OFFICE.	NAME OF OFFICER.	POSTOFFICE.	POLITICS.
Auditor .....	J. P. Laughlin .....	Carroll .....	Dem.
Clerk of courts .....	W. H. Mohr .....	Carroll .....	Rep.
Treasurer .....	Gus. E. Hoch .....	Carroll .....	Dem.
Recorder .....	J. J. Kempker .....	Carroll .....	Dem.
Sheriff .....	Geo. S. Nestle .....	Carroll .....	Dem.
Supt. of schools .....	J. J. McMahon .....	Carroll .....	Dem.
Surveyor .....	I. W. Hoffman .....	Roselle .....	Dem.
Coroner .....	Dr. A. M. Laugel .....	Breda .....	Dem.
County attorney .....	A. T. Olerich .....	Carroll .....	Rep.
Supervisor .....	Thos. Rich .....	Carroll .....	Dem.
Supervisor .....	A. C. Steele .....	Coon Rapids .....	Rep.
Supervisor .....	Chris. Grube .....	Manning .....	Dem.
Supervisor .....	D. W. Earl .....	Kentner .....	Rep.
Supervisor .....	Richard Booth .....	Arcadia .....	Dem.

## CASS COUNTY.

COUNTY SEAT, ATLANTIC.

OFFICE.	NAME OF OFFICER.	POSTOFFICE.	POLITICS.
Auditor .....	R. H. Shiflett .....	Atlantic .....	Rep.
Clerk of courts .....	W. H. McConvill .....	Atlantic .....	Rep.
Treasurer .....	T. W. Brown .....	Atlantic .....	Rep.
Recorder .....	Frank Herbert .....	Atlantic .....	Rep.
Sheriff .....	J. P. Hill .....	Atlantic .....	Rep.
Supt of schools .....	A. J. Burton .....	Atlantic .....	Dem.
Surveyor .....	Henry Heaton .....	Atlantic .....	Dem.
Coroner .....	M. J. Murphy .....	Cumberland .....	Rep.
County attorney .....	C. A. Meredith .....	Atlantic .....	Rep.
Supervisor .....	R. D. Wilkin .....	Atlantic .....	Rep.
Supervisor .....	Levi Mountain .....	Cumberland .....	Rep.
Supervisor .....	D. B. Frink .....	Cumberland .....	Rep.
Supervisor .....	Abe Biggs .....	Anita .....	Rep.
Supervisor .....	J. F. McGovern .....	Atlantic .....	Dem.

## CEDAR COUNTY.

COUNTY SEAT, TIPTON.

OFFICE.	NAME OF OFFICER.	POSTOFFICE.	POLITICS.
Auditor .....	P. H. Downing .....	Tipton .....	Rep.
Clerk of courts .....	I. J. Hamiel .....	Tipton .....	Rep.
Treasurer .....	H. Piatt .....	Tipton .....	Dem.
Recorder .....	S. A. Jennings .....	Tipton .....	Rep.
Sheriff .....	D. A. Downing .....	Tipton .....	Dem.
Supt. of schools .....	J. W. Marker .....	Tipton .....	Dem.
Surveyor .....	J. Q. Zuck .....	Clarence .....	Dem.
Coroner .....	L. L. Kennedy .....	Mechanicsville .....	Rep.
County attorney .....	C. O. Boling .....	Tipton .....	Rep.
Supervisor .....	J. E. Michener .....	West Branch .....	Rep.
Supervisor .....	Ernest Schluter .....	Lowden .....	Rep.
Supervisor .....	L. H. André .....	Mechanicsville .....	Dem.
Supervisor .....	C. L. Schiele .....	Durant .....	Dem.
Supervisor .....	Joseph McCoy .....	Stanwood .....	Rep.

## CERRO GORDO COUNTY.

COUNTY SEAT, MASON CITY.

OFFICE.	NAME OF OFFICER.	POSTOFFICE.	POLITICS.
Auditor .....	J. J. Long .....	Mason City .....	Rep.
Clerk of courts .....	I. W. Keerl .....	Mason City .....	Rep.
Treasurer .....	L. W. Phillips .....	Mason City .....	Rep.
Recorder .....	J. H. McEwen .....	Mason City .....	Rep.
Sheriff .....	J. S. Confer .....	Mason City .....	Rep.
Supt. of schools .....	Eugene Brown .....	Mason City .....	Rep.
Surveyor .....	W. S. Colby .....	Clear Lake .....	Rep.
Coroner .....	Dr. E. C. Miller .....	Rockwell .....	Rep.
County attorney .....	D. W. Telford .....	Mason City .....	Rep.
Supervisor .....	A. D. Kerr .....	Swaledale .....	Rep.
Supervisor .....	H. I. Smith .....	Mason City .....	Rep.
Supervisor .....	J. P. Hill .....	Creamery .....	Rep.

## CHEROKEE COUNTY.

COUNTY SEAT, CHEROKEE.

OFFICE.	NAME OF OFFICER.	POSTOFFICE.	POLITICS.
Auditor .....	W. C. Adsit .....	Cherokee .....	Rep.
Clerk of courts .....	D. W. McNeal .....	Cherokee .....	Rep.
Treasurer .....	J. H. Shelden .....	Cherokee .....	R-p.
Recorder .....	Cyrus Snyder .....	Cherokee .....	Rep.
Sheriff .....	Jno. M. Hill .....	Cherokee .....	Dem.
Supt. of schools .....	Agnes J. Robertson .....	Cherokee .....	Rep.
Surveyor .....	Jas. S. Pingrey .....	Cherokee .....	Rep.
Coroner .....	R. J. Smyth .....	Cherokee .....	Rep.
County attorney .....	Thos. McCulla .....	Cherokee .....	Rep.
Supervisor .....	Moses Mummert .....	Aurelia .....	Rep.
Supervisor .....	Daniel Phelan .....	Cherokee .....	Dem.
Supervisor .....	R. Warburton .....	Cherokee .....	Rep.
Supervisor .....	E. R. Charlton .....	Cleghoru .....	Rep.
Supervisor .....	W. H. Keck .....	Washta .....	Rep.



## CHICKASAW COUNTY.

COUNTY SEAT, NEW HAMPTON.

OFFICE.	NAME OF OFFICER.	POSTOFFICE.	POLITICS.
Auditor .. . . .	T. B. Condon .. . . .	New Hampton .. . . .	Dem.
Clerk of courts	Paul Brosby .. . . .	New Hampton .. . . .	Rep.
Treasurer .. . . .	William Cooney .. . . .	New Hampton .. . . .	Dem.
Recorder .. . . .	A. D. Kirschman .. . . .	New Hampton .. . . .	Rep.
Sheriff .. . . .	F. E. Sherwood .. . . .	New Hampton .. . . .	Dem.
Supt. of schools	J. A. Bishop .. . . .	New Hampton .. . . .	Dem.
Surveyor .. . . .	G. W. Cotant .. . . .	New Hampton .. . . .	Dem.
Coroner .. . . .	E. N. Johnston .. . . .	Fredericksburg .. . . .	Dem.
County attorney	A. G. Lawrence .. . . .	New Hampton .. . . .	Rep.
Supervisor .. . . .	Henry Rehorst .. . . .	Williamstown .. . . .	Dem.
Supervisor .. . . .	J. H. McGrane .. . . .	Deerfield .. . . .	Dem.
Supervisor .. . . .	Edson Sewell .. . . .	Nansen .. . . .	Rep.
Supervisor .. . . .	Christ Saltzman .. . . .	Lawler .. . . .	Dem.
Supervisor .. . . .	H. A. Conklin .. . . .	Nashua .. . . .	Dem.

## CLARKE COUNTY.

COUNTY SEAT, OSCEOLA.

OFFICE.	NAME OF OFFICER.	POSTOFFICE.	POLITICS.
Auditor .. . . .	A. Brubaker .. . . .	Osceola .. . . .	Rep.
Clerk of courts	W. H. Adkins .. . . .	Osceola .. . . .	Rep.
Treasurer .. . . .	John W. Hall .. . . .	Osceola .. . . .	Rep.
Recorder .. . . .	C. I. Lamb .. . . .	Osceola .. . . .	Rep.
Sheriff .. . . .	C. D. Lukenbill .. . . .	Osceola .. . . .	Dem.
Supt. of schools	Nellie Richards .. . . .	Osceola .. . . .	Dem.
Surveyor .. . . .	A. Lyons .. . . .	Murray .. . . .	Rep.
Coroner .. . . .	W. F. Carver .. . . .	Murray .. . . .	Rep.
County attorney	C. T. Hardinger .. . . .	Osceola .. . . .	Rep.
Supervisor .. . . .	R. R. Chapman .. . . .	Derby .. . . .	Rep.
Supervisor .. . . .	Jas. F. Miller .. . . .	Jamison .. . . .	Rep.
Supervisor .. . . .	Dan Sherwood .. . . .	Lacelle .. . . .	Rep.

## CLAY COUNTY.

COUNTY SEAT, SPENCER.

OFFICE.	NAME OF OFFICER.	POSTOFFICE.	POLITICS.
Auditor . . . . .	William Barnes . . . . .	Spencer . . . . .	Rep.
Clerk of courts . . . . .	C. H. Staples . . . . .	Spencer . . . . .	Rep.
Treasurer . . . . .	Jasper Messenger . . . . .	Spencer . . . . .	Rep.
Recorder . . . . .	T. P. Powell . . . . .	Spencer . . . . .	Rep.
Sheriff . . . . .	J. B. Lewis . . . . .	Spencer . . . . .	Rep.
Supt. of schools . . . . .	Ellen Reed . . . . .	Spencer . . . . .	Rep.
Surveyor . . . . .	P. M. Moore . . . . .	Gillett's Grove . . . . .	Rep.
Coroner . . . . .	John Andrew . . . . .	Spencer . . . . .	Rep.
County attorney . . . . .	G. H. Martin . . . . .	Spencer . . . . .	Rep.
Supervisor . . . . .	A. W. Sleeper . . . . .	Everly . . . . .	Rep.
Supervisor . . . . .	J. F. Lundy . . . . .	Spencer . . . . .	Rep.
Supervisor . . . . .	Thos. Kenderdine . . . . .	Dickens . . . . .	Rep.
Supervisor . . . . .	P. C. Blackmer . . . . .	Peterson . . . . .	Rep.
Supervisor . . . . .	Charles Gilmore . . . . .	Sioux Rapids . . . . .	Rep.

## CLAYTON COUNTY.

COUNTY SEAT, ELKADER.

OFFICE.	NAME OF OFFICER.	POSTOFFICE.	POLITICS.
Auditor . . . . .	J. G. Hempel . . . . .	Elkader . . . . .	Rep.
Clerk of courts . . . . .	Dan. Costigan . . . . .	Elkader . . . . .	Rep.
Treasurer . . . . .	Charles Ruegnitz . . . . .	Elkader . . . . .	Dem.
Recorder . . . . .	J. H. Hill . . . . .	Elkader . . . . .	Dem.
Sheriff . . . . .	E. E. Benton . . . . .	Elkader . . . . .	Dem.
Supt. of schools . . . . .	Sumner Miller . . . . .	Guttenberg . . . . .	Dem.
Surveyor . . . . .	Harry L. Dayton . . . . .	Guttenberg . . . . .	Dem.
Coroner . . . . .	Charles E. Scholz . . . . .	Guttenberg . . . . .	Dem.
County attorney . . . . .	T. M. Davidson . . . . .	Elkader . . . . .	Rep.
Supervisor . . . . .	William Monlux . . . . .	Elkader . . . . .	Rep.
Supervisor . . . . .	William Kaiser . . . . .	National . . . . .	Dem.
Supervisor . . . . .	H. G. Jenkins . . . . .	Guttenberg . . . . .	Rep.

## CLINTON COUNTY.

COUNTY SEAT, CLINTON.

OFFICE.	NAME OF OFFICER.	POSTOFFICE.	POLITICS.
Auditor .....	Fritz Horn .....	Clinton .....	Rep.
Clerk of courts..	John Edens, Jr. ....	Clinton .....	Dem.
Treasurer .....	Paul Lubbers .....	Clinton .....	Dem.
Recorder .....	Charlie Walls .....	Clinton .....	Rep.
Sheriff .....	T. J. Hudson .....	Clinton .....	Dem.
Supt. of schools.	V. U. Gordon .....	Clinton .....	Dem.
Surveyor .....	August Schnell .....	Clinton .....	Dem.
Coroner .....	C. W. Meyers .....	Clinton .....	Dem.
County attorney	C. H. George .....	Clinton .....	Rep.
Supervisor .....	C. C. Buns .....	Elwood .....	Rep.
Supervisor .....	P. B. Ingwersen .....	Clinton .....	Dem.
Supervisor .....	H. P. Hart .....	De Witt .....	Dem.

## CRAWFORD COUNTY.

COUNTY SEAT, DENISON.

OFFICE.	NAME OF OFFICER.	POSTOFFICE.	POLITICS.
Auditor .....	John T. Carey .....	Denison .....	Dem.
Clerk of courts..	Emil Kruger .....	Denison .....	Dem.
Treasurer .....	A. B. Lorenzen .....	Denison .....	Dem.
Recorder .....	O. M. Criswell .....	Denison .....	Dem.
Sheriff .....	Henry Bell .....	Denison .....	Dem.
Supt. of schools.	A. G. Myers .....	Denison .....	Dem.
Surveyor .....	H. Huntington .....	Denison .....	Dem.
Coroner .....	M. N. Smith .....	Denison .....	Rep.
County attorney	R. Shaw Van .....	Denison .....	Dem.
Supervisor .....	Fred Jepsen .....	Denison .....	Dem.
Supervisor .....	W. W. Rhodenbaugh	Vail .....	Dem.
Supervisor .....	John White .....	West Side .....	Dem.
Supervisor .....	G. W. Langley .....	Dow City .....	Dem.
Supervisor .....	Otto Hink .....	Denison .....	Rep.

## DALLAS COUNTY.

COUNTY SEAT, ADEL.

OFFICE.	NAME OF OFFICER.	POSTOFFICE.	POLITICS.
Auditor .....	C. R. Lyon .....	Adel .....	Rep.
Clerk of courts .....	C. C. Pugh .....	Adel .....	Rep.
Treasurer .....	W. S. Craft .....	Adel .....	Rep.
Recorder .....	W. J. Cole .....	Adel .....	Rep.
Sheriff .....	J. D. Payne .....	Adel .....	Rep.
Supt. of schools .....	A. C. Hutchins .....	Adel .....	Rep.
Surveyor .....	J. T. Jackson .....	Adel .....	Rep.
Coroner .....	H. P. Lods .....	Perry .....	Rep.
County attorney .....	W. W. Cardell .....	Perry .....	Rep.
Supervisor .....	T. D. Neff .....	Dallas Center .....	Rep.
Supervisor .....	Levi Hockett .....	Linden .....	Rep.
Supervisor .....	J. H. Sheveley .....	Perry .....	Rep.

## DAVIS COUNTY.

COUNTY SEAT, BLOOMFIELD.

OFFICE.	NAME OF OFFICER.	POSTOFFICE.	POLITICS.
Auditor ..	M. J. Walker .....	Bloomfield .....	Dem.
Clerk of courts .....	Wm. Hotchkiss .....	Bloomfield .....	Dem.
Treasurer .....	John C. Bond .....	Bloomfield .....	Dem.
Recorder .....	S. H. Selman .....	Bloomfield .....	Dem.
Sheriff .....	Frank Young .....	Bloomfield .....	Dem.
Supt. of schools .....	C. W. Huff .....	Bloomfield .....	Dem.
Surveyor .....	W. L. Evans .....	Monterey .....	Dem.
Coroner ..	Henry Guernsey .....	Bloomfield .....	Dem.
County attorney .....	D. H. Payne .....	Bloomfield .....	Dem.
Supervisor .....	Newt. Battin .....	Bloomfield .....	Dem.
Supervisor .....	Levi Beauchamp .....	Stilesville .....	Dem.
Supervisor ..	Harrison Hawkins .....	Belknap .....	Dem.

## DECATUR COUNTY.

COUNTY SEAT, LEON

OFFICE.	NAME OF OFFICER.	POSTOFFICE.	POLITICS.
Auditor .....	Geo W Sears .....	Leon .....	Dem.
Clerk of courts .....	J C Stockton .....	Leon .....	Peo.
Treasurer .....	Asa S. Cochran .....	Leon .....	Rep.
Recorder .....	Bryson Bruce .....	Leon .....	S.rep
Sheriff .....	Geo. F Wolever .....	Leon .....	Rep.
Supt of schools .....	J. E. Cummins .....	Leon .....	Rep.
Surveyor .....	J. M. Hollinger .....	Spring Valley .....	Rep.
Coroner .....	Dr B. R McAllaster .....	Leon .....	Rep.
County attorney .....	Geo. W. Baker .....	Leon .....	Dem.
Supervisor .....	C. L. Rudibaugh .....	Davis City .....	Rep.
Supervisor .....	J. F. Garber .....	Crown .....	Peo.
Supervisor .....	W. H. Campbell .....	Grand River .....	Rep.

## DELAWARE COUNTY.

COUNTY SEAT, MANCHESTER.

OFFICE.	NAME OF OFFICER.	POSTOFFICE.	POLITICS.
Auditor .....	H. E. Stetson .....	Manchester .....	Rep.
Clerk of courts .....	F. H. Paul .....	Manchester .....	Rep.
Treasurer .....	L. Mathews .....	Manchester .....	Rep.
Recorder .....	A. Dunham .....	Manchester .....	Rep.
Sheriff .....	R. W. Fishel .....	Manchester .....	Rep.
Supt of schools .....	L. T. Eaton .....	Manchester .....	Rep.
Surveyor .....	Vacant .....	.....	.....
Coroner .....	H. H. Lawrence .....	Manchester .....	Rep.
County attorney .....	H. F. Arnold .....	Manchester .....	Rep.
Supervisor .....	F. A. Grimes .....	Colesburg .....	Rep.
Supervisor .....	S. P. Carter .....	Hopkinton .....	Rep.
Supervisor .....	F. L. Durey .....	Manchester .....	Rep.

## DES MOINES COUNTY.

COUNTY SEAT, BURLINGTON.

OFFICE.	NAME OF OFFICER.	POSTOFFICE.	POLITICS.
Auditor	M. P. Sharts	Burlington	Rep.
Clerk of courts	Paul Lange	Burlington	Rep.
Treasurer	Nils Anderson	Burlington	Dem.
Recorder	T. H. McConnell	Burlington	Rep.
Sheriff	George Smith	Burlington	Dem.
Supt. of schools	M. B. Shaw	Burlington	Dem.
Surveyor	John Nau	Augusta	Dem.
Coroner	F. L. Unterkircher	Burlington	Dem.
County attorney	C. C. Clark	Burlington	Rep.
Supervisor	Chris Mathes	Burlington	Dem.
Supervisor	Elisha Wright	Pleasant Grove	Rep.
Supervisor	James P. Welch	Kossuth	Dem.

## DICKINSON COUNTY.

COUNTY SEAT, SPIRIT LAKE.

OFFICE.	NAME OF OFFICER.	POSTOFFICE.	POLITICS.
Auditor	Samuel L. Pillsbury	Spirit Lake	Rep.
Clerk of courts	W. A. Price	Spirit Lake	Rep.
Treasurer	J. C. Davis	Spirit Lake	Rep.
Recorder	C. W. Price	Spirit Lake	Rep.
Sheriff	J. C. Guthrie	Milford	Dem.
Supt. of schools	H. A. Welty	Spirit Lake	Rep.
Surveyor	J. M. Johnson	Spirit Lake	Rep.
Coroner	C. B. Fountain	Spirit Lake	Rep.
County attorney	L. E. Francis	Spirit Lake	Rep.
Supervisor	P. Rasmussen	Milford	Rep.
Supervisor	O. S. Jones	Spirit Lake	Rep.
Supervisor	P. Hagerty	Hagerty	Rep.

## DUBUQUE COUNTY.

COUNTY SEAT, DUBUQUE.

OFFICE.	NAME OF OFFICER.	POSTOFFICE.	POLITICS.
Auditor	Geo. W. Schrup ..	Dubuque ..	Dem.
Clerk of courts.	Jas. A. Hayes ..	Dubuque ..	Dem.
Treasurer ..	F. N. Schroeder ..	Dubuque ..	Dem.
Recorder ..	D. C. Stewart ..	Dubuque ..	Dem.
Sheriff ..	J. Handeschild ..	Dubuque ..	Rep.
Supt. of schools.	B. J. Horchem ..	Dubuque ..	Dem.
Surveyor ..	Paul Ilg ..	Dubuque ..	Dem.
Coroner ..	R. Bennett, Jr. ..	Dubuque ..	Dem.
County attorney	H. H. Michel ..	Dubuque ..	Rep.
Supervisor	John Andre ..	Luxemberg ..	Dem.
Supervisor	J. J. Callahan ..	Dubuque ..	Dem.
Supervisor	C. Harrington ..	Balltown ..	Dem.
Supervisor	P. C. Maloy ..	Bernard ..	Dem.
Supervisor	E. Brown ..	Cascade ..	Dem.
Supervisor	A. Pillard ..	Rochdale ..	Dem.
Supervisor	F. J. Stoltz ..	Dubuque ..	Dem.

## EMMET COUNTY.

COUNTY SEAT, ESTHERVILLE.

OFFICE.	NAME OF OFFICER.	POSTOFFICE.	POLITICS.
Auditor ..	G. C. Allen ..	Estherville ..	Rep.
Clerk of courts.	L. S. Williams ..	Estherville ..	Rep.
Treasurer ..	O. O. Refsell ..	Estherville ..	Rep.
Recorder ..	Samuel Collins ..	Estherville ..	Rep.
Sheriff ..	W. J. Pullen ..	Estherville ..	Rep.
Supt. of schools.	H. H. Davidson ..	Estherville ..	Rep.
Surveyor ..	R. B. Callwell ..	Estherville ..	Rep.
Coroner ..	E. B. Myrick ..	Estherville ..	Rep.
County attorney	C. W. Crim ..	Estherville ..	Rep.
Supervisor	A. O. Peterson ..	Estherville ..	Rep.
Supervisor	David Fitzgearld ..	Estherville ..	Rep.
Supervisor	T. J. Hess ..	Maple Hill ..	Rep.
Supervisor	T. O. Sando ..	Estherville ..	Rep.
Supervisor	Wm. Stuart ..	Armstrong ..	Rep.

## FAYETTE COUNTY.

COUNTY SEAT, WEST UNION.

OFFICE.	NAME OF OFFICER.	POSTOFFICE.	POLITICS.
Auditor .....	J. E. Dempster .....	West Union .....	Rep.
Clerk of courts..	H. R. Palmer .....	West Union .....	Rep.
Treasurer .....	Frank Camp .....	West Union .....	Rep.
Recorder .....	C. F. Chambers .....	West Union .....	Rep.
Sheriff .....	A. L. Hockings .....	West Union .....	Rep.
Supt. of schools..	F. H. Bloodgood .....	West Union .....	Rep.
Surveyor .....	J. R. Gardner .....	Hawkeye .....	Rep.
Coroner .....	W. E. Robinson .....	Oelwein .....	Rep.
County attorney	H. P. Hancock .....	West Union .....	Rep.
Supervisor .....	H. M. Wing .....	Oelwein .....	Rep.
Supervisor .....	J. M. Burnside .....	Waucoma .....	Rep.
Supervisor .....	J. D. Shaffer .....	Highland .....	Rep.

## FLOYD COUNTY.

COUNTY SEAT, CHARLES CITY.

OFFICE.	NAME OF OFFICER.	POSTOFFICE.	POLITICS.
Auditor ..	W. D. Lindaman ..	Charles City .....	Rep.
Clerk of courts..	Willard Perrin ..	Charles City .....	Rep.
Treasurer .....	E. P. Walster .....	Charles City .....	Rep.
Recorder .....	C. H. Johnson .....	Charles City .....	Rep.
Sheriff .....	J. W. Parker .....	Charles City .....	Rep.
Supt. of schools..	J. I. Martin .....	Charles City .....	Rep.
Surveyor .....	F. B. Roziene .....	Charles City .....	Rep.
Coroner .....	W. A. Cook, M. D. .	Charles City .....	Rep.
County attorney	Frank Lingenfelder	Charles City .....	Rep.
Supervisor .....	L. Lane .....	Charles City .....	Rep.
Supervisor .....	R. S. Chichester ..	Rudd .....	Rep.
Supervisor .....	Tim Pippin .....	Rockford .....	Rep.
Supervisor .....	Phil Shultz .....	Marble Rock .....	Rep.
Supervisor .....	J. C. Merrill .....	Niles .....	Rep.



## FRANKLIN COUNTY.

COUNTY SEAT, HAMPTON.

OFFICE.	NAME OF OFFICER.	POSTOFFICE.	POLITICS.
Auditor .....	Chas. Krag .....	Hampton .....	Rep.
Clerk of courts ..	R. E. McCrellis ..	Hampton .....	Rep.
Treasurer .....	Henry Proctor .....	Hampton .....	Rep.
Recorder .....	W. L. Burres .....	Hampton .....	Rep.
Sheriff .....	J. M. Watt .....	Hampton .....	Rep.
Supt. of schools ..	Emily Reeve .....	Hampton .....	Rep.
Surveyor .....	F. D. Pease .....	Hampton .....	Rep.
Coroner .....	J. W. Bailey .....	Hampton .....	Rep.
County attorney ..	H. C. Liggett .....	Hampton .....	Peo.
Supervisor .....	O. L. Minert .....	Aredale .....	Rep.
Supervisor .....	B. Throssel .....	Sheffield .....	Rep.
Supervisor .....	R. E. Train .....	Dows .....	Rep.

## FREMONT COUNTY.

COUNTY SEAT, SIDNEY.

OFFICE.	NAME OF OFFICER.	POSTOFFICE.	POLITICS.
Auditor .....	W. J. Yowell .....	Sidney .....	Peo.
Clerk of courts ..	J. W. Roberts .....	Sidney .....	Dem.
Treasurer .....	J. F. Stevens .....	Sidney .....	S. rep
Recorder .....	B. I. Cavender .....	Sidney .....	Dem.
Sheriff .....	R. S. Tate .....	Sidney .....	Dem.
Supt. of schools ..	Lee Notson .....	Sidney .....	Dem.
Surveyor .....	Leonard Ewell .....	McPaul .....	Peo.
Coroner .....	Dr. S. C. McKittrick	Tabor .....	Peo.
County attorney ..	P. H. Hoop .....	Sidney .....	Peo.
Supervisor .....	W. S. Greenwood ..	Anderson .....	Rep.
Supervisor .....	M. A. Stevenson .....	Thurman .....	Dem.
Supervisor .....	J. M. McMillen .....	Hamburg .....	Peo.

GREENE COUNTY.  
COUNTY SEAT, JEFFERSON.

OFFICE.	NAME OF OFFICER.	POSTOFFICE.	POLITICS.
Auditor .....	Amos Johnson .....	Jefferson .....	Rep.
Clerk of courts .....	E. S. Young .....	Jefferson .....	Rep.
Treasurer .....	J. W. Fitz .....	Jefferson .....	Rep.
Recorder .....	Joseph Lampman .....	Jefferson .....	Rep.
Sheriff .....	John F. Thompson .....	Jefferson .....	Rep.
Supt. of schools .....	W. E. Jenison .....	Jefferson .....	Rep.
Surveyor .....	W. Bean .....	Jefferson .....	Rep.
Coroner .....	Dr. F. M. Dean .....	Jefferson .....	Rep.
County attorney .....	Owen Lovejoy .....	Jefferson .....	Rep.
Supervisor .....	H. W. Kellogg .....	Jefferson .....	Rep.
Supervisor .....	Jos. Thompson .....	Jefferson .....	Rep.
Supervisor .....	A. C. Harris .....	Paton .....	Rep.
Supervisor .....	Robt. Cain .....	Scranton .....	Rep.
Supervisor .....	Albert Kerr .....	Scranton .....	Rep.

GRUNDY COUNTY.

COUNTY SEAT, GRUNDY CENTER.

OFFICE.	NAME OF OFFICER.	POSTOFFICE.	POLITICS.
Auditor .....	F. E. Langdon .....	Grundy Center .....	Rep.
Clerk of courts .....	M. A. Buchan .....	Grundy Center .....	Rep.
Treasurer .....	Rolf Aye .....	Grundy Center .....	Rep.
Recorder .....	W. F. Benz .....	Grundy Center .....	Rep.
Sheriff .....	Asjen Freese .....	Grundy Center .....	Rep.
Supt. of schools .....	J. T. Gray .....	Grundy Center .....	Rep.
Surveyor .....	E. A. Crary .....	Grundy Center .....	Rep.
Coroner .....	S. B. Sayre, Jr .....	Grundy Center .....	Rep.
County attorney .....	A. N. Wood .....	Grundy Center .....	Rep.
Supervisor .....	O. P. Filer .....	Parkersburg .....	Rep.
Supervisor .....	James A. Bawn .....	Parkersburg .....	Rep.
Supervisor .....	Marshall Rugg .....	Fredsville .....	Rep.
Supervisor .....	Fred Berends .....	Holland .....	Dem.
Supervisor .....	C. N. Clark .....	Conrad .....	Rep.
Supervisor .....	F. C. Hess .....	Ivester .....	Rep.
Supervisor .....	H. N. Dilley .....	Grundy Center .....	Rep.

## GUTHRIE COUNTY.

COUNTY SEAT, GUTHRIE CENTER.

OFFICE.	NAME OF OFFICER.	POSTOFFICE.	POLITICS.
Auditor	H. L. Marshall	Guthrie Center	Rep.
Clerk of courts	J. F. Woody	Guthrie Center	Rep.
Treasurer	T. P. Reed	Guthrie Center	Rep.
Recorder	J. W. Buckmaster	Guthrie Center	Rep.
Sheriff	R. C. Kennelley	Guthrie Center	Rep.
Supt. of schools	C. M. Young	Guthrie Center	Rep.
Surveyor	D. J. Cowden	Adair	Rep.
Coroner	H. H. Mercer	Guthrie Center	Rep.
County attorney	C. W. Hill	Guthrie Center	Rep.
Supervisor	Isaac Clark	Bagley	Rep.
Supervisor	L. B. Morris	Panora	Rep.
Supervisor	A. Burris	Guthrie Center	Rep.

## HAMILTON COUNTY.

COUNTY SEAT, WEBSTER CITY.

OFFICE.	NAME OF OFFICER.	POSTOFFICE.	POLITICS.
Auditor	John H. Sweeney	Webster City	Rep.
Clerk of courts	W. H. Wier	Webster City	Rep.
Treasurer	Peter Mathre	Webster City	Dem.
Recorder	Sol. D. Derr	Webster City	Rep.
Sheriff	W. W. Sinclair	Webster City	Rep.
Supt. of schools	Will F. Cole	Webster City	Rep.
Surveyor	Robt. T. Russell	Webster City	Rep.
Coroner	E. F. Price	Webster City	Rep.
County attorney	Geo. C. Olmstead	Webster City	Rep.
Supervisor	J. N. Garth	Webster City	Rep.
Supervisor	John R. King	Jewell	Rep.
Supervisor	O. J. Larson	Jewell	Rep.

## HANCOCK COUNTY.

COUNTY SEAT, CONCORD.

OFFICE.	NAME OF OFFICER.	POSTOFFICE.	POLITICS.
Auditor .. . . .	H. V. Reed .. . . .	Garner .. . . .	Rep.
Clerk of courts.	James M. Coutts .. . . .	Garner .. . . .	Rep.
Treasurer .. . . .	Isaac Sweigard .. . . .	Garner .. . . .	Dem.
Recorder .. . . .	F. W. Lenz .. . . .	Garner .. . . .	Rep.
Sheriff .. . . .	J. H. Dickirson .. . . .	Garner .. . . .	Rep.
Supt. of schools.	Chas. F. Schell .. . . .	Goodell .. . . .	Rep.
Surveyor .. . . .	F. N. Pitkin .. . . .	Forest City .. . . .	Rep.
Coroner .. . . .	E. N. Bailey .. . . .	Britt .. . . .	Rep.
County attorney	C. R. Wood .. . . .	Corwith .. . . .	Rep.
Supervisor .. . . .	J. B. Cundiff .. . . .	Goodell .. . . .	Rep.
Supervisor .. . . .	E. P. Fox .. . . .	Garner .. . . .	Rep.
Supervisor .. . . .	G. Carlson .. . . .	Miller .. . . .	Rep.
Supervisor .. . . .	F. J. Oxley .. . . .	Corwith .. . . .	Rep.
Supervisor .. . . .	W. C. Richards .. . . .	Britt .. . . .	Rep.

## HARDIN COUNTY.

COUNTY SEAT, ELDORA.

OFFICE.	NAME OF OFFICER.	POSTOFFICE.	POLITICS.
Auditor .. . . .	O. E. Miller .. . . .	Eldora .. . . .	Rep.
Clerk of courts	J. C. Crockett .. . . .	Eldora .. . . .	Rep.
Treasurer .. . . .	H. F. Carter .. . . .	Eldora .. . . .	Rep.
Recorder .. . . .	S. R. Edgington .. . . .	Eldora .. . . .	Rep.
Sheriff .. . . .	A. W. Mitterer .. . . .	Eldora .. . . .	Rep.
Supt. of schools.	C. F. Woodward .. . . .	Eldora .. . . .	Rep.
Surveyor .. . . .	F. T. Clampett .. . . .	New Providence .. . . .	Rep.
Coroner .. . . .	H. C. Willett .. . . .	Whitten .. . . .	Rep.
County attorney	E. H. Lunday .. . . .	Eldora .. . . .	Rep.
Supervisor .. . . .	Walter Carpenter .. . . .	Iowa Falls .. . . .	Rep.
Supervisor .. . . .	M. L. Barnes .. . . .	Whitten .. . . .	Rep.
Supervisor .. . . .	Herman Granner .. . . .	Hubbard .. . . .	Rep.

## HARRISON COUNTY.

COUNTY SEAT, LOGAN.

OFFICE.	NAME OF OFFICER.	POSTOFFICE.	POLITICS.
Auditor	W H. Withrow	Logan	Dem.
Clerk of courts	I W Evans	Logan	Peo.
Treasurer	H H. McKenney	Logan	Peo.
Recorder	A M. Peckenpaugh	Logan	Dem.
Sheriff	J L Skelton	Logan	Dem.
Supt of schools.	W T Arthur	Logan	Peo.
Surveyor	Jas E Ferguson	Logan	Dem.
Coroner	R E. Kidder	Little Sioux	Dem.
County attorney	M B. Bailey	Dunlap	S.rep
Supervisor	J O Pugsley	Mondamin	Rep.
Supervisor	Geo E. Reiff	Woodbine	Peo.
Supervisor	C H. Hilliard	Missouri Valley	Dem.

## HENRY COUNTY.

COUNTY SEAT, MT. PLEASANT.

OFFICE.	NAME OF OFFICER.	POSTOFFICE.	POLITICS.
Auditor	M. B. Huston	Mt Pleasant	Rep.
Clerk of courts	C. H. Tribby	Mt. Pleasant	Rep.
Treasurer	S W. Garvin	Mt. Pleasant	Rep
Recorder	John Gladd	Mt Pleasant	Rep
Sheriff	H. C. Putnam	Mt. Pleasant	Rep.
Supt. of schools	Ed L. Roth	Mt Pleasant	Rep.
Surveyor	J A Schreiner	Mt. Pleasant	Rep
Coroner	J. M. Brunner	Mt Pleasant	Rep.
County attorney	W. F. Kopp	Mt. Pleasant	Rep.
Supervisor	Sol Cavinee	Mt. Pleasant	Rep.
Supervisor	Thos H Barton	Vega	Rep.
Supervisor	P Hillyard	Mt Union	Rep.

## HOWARD COUNTY.

COUNTY SEAT, CRESCO.

OFFICE.	NAME OF OFFICER.	POSTOFFICE.	POLITICS.
Auditor	E. J. Williams	Cresco	Rep.
Clerk of courts	C. A. L. Loomas	Cresco	Rep.
Treasurer	G. R. Story	Cresco	Rep.
Recorder	E. J. Thomas	Cresco	Rep.
Sheriff	A. C. Campbell	Cresco	Dem.
Supt. of schools	F. A. McPherson	Cresco	Rep.
Surveyor	W. L. Richards	Cresco	Rep.
Coroner	D. P. Simons	Lime Springs	Rep.
County attorney	William Wilbraham	Cresco	Rep.
Supervisor	James Irvine	Lime Springs	Rep.
Supervisor	George Merrill	Cresco	Rep.
Supervisor	Hans Jacobson	Sande	Rep.

## HUMBOLDT COUNTY.

COUNTY SEAT, DAKOTA CITY.

OFFICE.	NAME OF OFFICER.	POSTOFFICE.	POLITICS.
Auditor	Harwood Sharp	Humboldt	Rep.
Clerk of courts	O. T. Gullixson	Humboldt	Rep.
Treasurer	D. R. Miles	Humboldt	Rep.
Recorder	G. D. Osborne	Humboldt	Rep.
Sheriff	F. J. Weir	Humboldt	Rep.
Supt. of schools	O. S. Opheim	Humboldt	Rep.
Surveyor	F. P. Bellows	Humboldt	Rep.
Coroner	H. C. Doan	Humboldt	Rep.
County attorney	W. L. Smith	Humboldt	Rep.
Supervisor	O. F. Avery	Humboldt	Rep.
Supervisor	A. S. Ketman	Dakota City	Rep.
Supervisor	James A. Nervig	Hardy	Rep.
Supervisor	Matt. Berkhimer	Humboldt	Rep.
Supervisor	J. H. Hoopes	Ottosen	Rep.

## IDA COUNTY.

COUNTY SEAT, IDA GROVE.

OFFICE.	NAME OF OFFICER.	POSTOFFICE.	POLITICS.
Auditor .....	H. A. Dessel .....	Ida Grove .....	Dem.
Clerk of courts .....	T. S. Brannan .....	Ida Grove .....	Rep.
Treasurer .....	I. N. Shearer .....	Ida Grove .....	Dem.
Recorder .....	J. B. Koppenhaver .....	Ida Grove .....	Dem.
Sheriff .....	J. L. Gemmill .....	Ida Grove .....	Rep.
Supt. of schools .....	J. C. Hagler .....	Ida Grove .....	Dem.
Surveyor .....	G. W. McWilliams .....	Ida Grove .....	Rep.
Coroner .....	Carl E. Conn .....	Battle Creek .....	Rep.
County attorney .....	R. H. Smith .....	Holstein .....	Rep.
Supervisor .....	Michael Murray .....	Galva .....	Rep.
Supervisor .....	C. P. Fredendoll .....	Cushing .....	Dem.
Supervisor .....	Richard Williams .....	Ida Grove .....	Rep.

## IOWA COUNTY.

COUNTY SEAT, MARENGO.

OFFICE.	NAME OF OFFICER.	POSTOFFICE.	POLITICS.
Auditor .....	J. F. Lutton .....	Marengo .....	Rep.
Clerk of courts .....	B. F. Hostetter .....	Marengo .....	Rep.
Treasurer .....	J. C. Dinwiddie .....	Marengo .....	Rep.
Recorder .....	F. B. Colson .....	Marengo .....	Rep.
Sheriff .....	H. J. Richardson .....	Marengo .....	Rep.
Supt. of schools .....	T. M. Clevenger .....	Marengo .....	Dem.
Surveyor .....	J. L. Williams .....	North English .....	Rep.
Coroner .....	D. W. Phillips .....	Victor .....	Rep.
County attorney .....	C. E. Vance .....	Marengo .....	Rep.
Supervisor .....	Eardley Bell .....	Wellman .....	Rep.
Supervisor .....	John Marshall .....	Ambrose .....	Dem.
Supervisor .....	R. T. Conn .....	Marengo .....	Rep.

## JACKSON COUNTY.

COUNTY SEAT, MAQUOKETA.

OFFICE.	NAME OF OFFICER.	POSTOFFICE.	POLITICS
Auditor .....	Fred. Fischer .....	Maquoketa .....	Dem.
Clerk of courts..	Wm. M. Haney .....	Maquoketa .....	Rep.
Treasurer .....	H. M. Tracy .....	Maquoketa .....	Dem.
Recorder .....	Byron Crevlin .....	Maquoketa .....	Dem.
Sheriff .....	W. C. Bell .....	Maquoketa .....	Rep.
Supt. of schools.	A. F. Kearney .....	Maquoketa .....	Dem.
Surveyor .....	Jas. McKillip .....	Sabula .....	Dem.
Coroner .....	O. M. Ide .....	Sabula .....	Dem.
County attorney	R. W. Henry .....	Maquoketa .....	Dem.
Supervisor .....	M. S. Bowling .....	Iron Hill .....	Rep.
Supervisor .....	Geo. Cooper .....	Maquoketa .....	Rep.
Supervisor .....	Sam. Campbell .....	Bellevue .....	Rep.
Supervisor .....	S. B. Wells .....	Miles .....	Rep.
Supervisor .....	Dan Coakley .....	Otter Creek .....	Dem.

## JASPER COUNTY.

COUNTY SEAT, NEWTON.

OFFICE.	NAME OF OFFICER.	POSTOFFICE.	POLITICS
Auditor .....	Frank Fisk .....	Newton .....	Rep.
Clerk of courts..	J. A. Mattern .....	Newton .....	Rep.
Treasurer .....	Willett Howard .....	Newton .....	Rep.
Recorder .....	F. A. Eaton .....	Newton .....	Peo.
Sheriff .....	D. R. Tripp .....	Newton .....	Rep.
Supt. of schools.	E. C. Meredith .....	Newton .....	Peo.
Surveyor .....	W. F. Byers .....	Newton .....	Rep.
Coroner .....	Hayden Reynolds .....	Newton .....	Rep.
County attorney	O. C. Meredith .....	Newton .....	Rep.
Supervisor .....	W. J. Miller .....	Metz .....	Rep.
Supervisor .....	J. T. Winters .....	Galesburg .....	Rep.
Supervisor .....	Ed. Cook .....	Newton .....	Dem.



## JEFFERSON COUNTY.

COUNTY SEAT, FAIRFIELD.

OFFICE.	NAME OF OFFICER.	POSTOFFICE.	POLITICS.
Auditor ..	George R. Horn .....	Fairfield .....	Rep.
Clerk of courts.	William L. Long .....	Fairfield .....	Rep.
Treasurer .....	David Hopkirk .....	Fairfield .....	Rep.
Recorder .....	N. S. Gilmer .....	Fairfield .....	Rep.
Sheriff .....	B. F. Black .....	Fairfield .....	Rep.
Supt of schools.	Laura B. Swan .....	Fairfield .....	Rep.
Surveyor .....	B. F. Crail, Sr .....	Fairfield .....	Rep.
Coroner .....	J. M. Stinson .....	Fairfield .....	Rep.
County attorney	E. F. Simmons .....	Fairfield .....	Rep.
Supervisor .....	Frank Hurst .....	Libertyville .....	Rep.
Supervisor .....	R. D. DuBois .....	Fairfield .....	Rep.
Supervisor .....	J. W. Taylor. ....	Germanville .....	Rep.

## JOHNSON COUNTY.

COUNTY SEAT, IOWA CITY.

OFFICE.	NAME OF OFFICER.	POSTOFFICE.	POLITICS.
Auditor .....	T. L. Crowley .....	Iowa City .....	Rep.
Clerk of courts.	W. J. Hotz .....	Iowa City .....	Dem.
Treasurer .....	A. R. Cherry .....	Iowa City .....	Dem.
Recorder .....	H. F. Benter .....	Iowa City .....	Dem.
Sheriff .....	John W. Welch .....	Iowa City .....	Dem.
Supt. of schools.	S. D. Whiting .....	Iowa City .....	Dem.
Surveyor .....	Otto Schulze .....	Iowa City .....	Dem.
Coroner .....	Wm. Schneider .....	Iowa City .....	Dem.
County attorney	C. M. Dutcher .....	Iowa City .....	Rep.
Supervisor .....	L. W. Miller .....	Iowa City .....	Dem.
Supervisor .....	Clay Bowersox .....	Shueyville .....	Rep.
Supervisor .....	Joe Smith .....	Oxford .....	Dem.
Supervisor .....	Emery Westcott .....	Iowa City .....	Rep.
Supervisor .....	A. R. Ohl .....	Iowa City .....	Dem.

## JONES COUNTY.

COUNTY SEAT, ANAMOSA.

OFFICE.	NAME OF OFFICER.	POSTOFFICE.	POLITICS.
Auditor .....	W. S. Barker ..	Anamosa .....	Rep.
Clerk of courts.	J. A. Hartman ..	Anamosa .....	Rep.
Treasurer .....	J. W. Waite .....	Anamosa .....	Rep.
Recorder .....	Miles Cook .....	Anamosa .....	Rep.
Sheriff .....	Hiram Arnold .....	Anamosa .....	Rep.
Supt. of schools.	T. J. Cowan .....	Anamosa .....	Rep.
Surveyor .....	R. O. Peters .....	Anamosa .....	Rep.
Coroner .....	T. B. Kent .....	Center Junction ..	Rep.
County attorney	M. W. Herrick .....	Monticello .....	Rep.
Supervisor .....	T. H. Dunn .....	Anamosa .....	Rep.
Supervisor .....	E. G. Peet .....	Martelle .....	Rep.
Supervisor .....	F. J. Sokol .....	Onslow .....	Rep.
Supervisor .....	Wm. Sutherland ..	Scotch Grove .....	Rep.
Supervisor .....	J. R. Clay .....	Hale .....	Rep.

## KEOKUK COUNTY.

COUNTY SEAT, SIGOURNEY.

OFFICE.	NAME OF OFFICER.	POSTOFFICE.	POLITICS.
Auditor .....	A. Stranahan .....	Sigourney .....	Rep.
Clerk of courts.	F. M. Smock .....	Sigourney .....	Rep.
Treasurer .....	S. B. Hoge .....	Sigourney .....	Rep.
Recorder .....	E. L. Root .....	Sigourney .....	Rep.
Sheriff .....	C. C. Laffer .....	Sigourney .....	Rep.
Supt. of schools.	W. H. Gemmill .....	Sigourney .....	Rep.
Surveyor .....	H. G. Bishop .....	Sigourney .....	Rep.
Coroner .....	J. M. Adams .....	Sigourney .....	Rep.
County attorney	F. L. Goeldner .....	Sigourney .....	Rep.
Supervisor .....	F. A. Westenhaver ..	South English .....	Rep.
Supervisor .....	A. J. Parke .....	Sigourney .....	Rep.
Supervisor .....	J. J. Terrell .....	Ollie .....	Rep.

## KOSSUTH COUNTY.

COUNTY SEAT, ALGONA.

OFFICE.	NAME OF OFFICER	POSTOFFICE.	POLITICS.
Auditor .....	F. D. Calkins ..	Algona .....	Rep.
Clerk of courts	B. F. Crose .....	Algona .....	Rep.
Treasurer .....	L. C. Smith .....	Algona .....	Dem.
Recorder .....	M. F. Randell ..	Algona .....	Rep.
Sheriff .....	S. P. Christensen	Algona .....	Dem.
Supt. of schools	F. Van Erdewyk ..	Burt .....	Dem.
Surveyor .....	C. A. Tellier .....	Algona .....	Rep.
Coroner .....	W. E. H. Morse ..	Algona .....	Rep.
County attorney	J. C. Raymond .....	Algona .....	Rep.
Supervisor .....	W. J. Burton .....	Ledyard .....	Rep.
Supervisor .....	L. Barton .....	Luverne .....	Rep.
Supervisor .....	J. G. Smith .....	Algona .....	Rep.
Supervisor .....	M. Weisbrod .....	Fenton .....	Rep.
Supervisor .....	E. Kunz .....	Wesley .....	Dem.

## LEE COUNTY.

COUNTY SEAT, FT. MADISON.

OFFICE.	NAME OF OFFICER.	POSTOFFICE.	POLITICS.
Auditor .....	H. J. Schroeder ...	Ft. Madison .....	Dem.
Clerk of courts	S. I. Rutledge .....	Keokuk .....	Dem.
Treasurer .....	William F. Kiel ..	Ft. Madison .....	Dem.
Recorder .....	Joseph N. Hays ...	Ft. Madison .....	Dem.
Sheriff .....	George W. Tucker ..	Ft. Madison .....	Dem.
Supt. of schools	John S. Stewart .....	Ft. Madison .....	Dem.
Surveyor .....	J. Ross Robertson ..	Ft. Madison .....	Dem.
Coroner .....	L. E. Garrison .....	Keokuk .....	Dem.
County attorney	John E. Craig .....	Keokuk .....	Dem.
Supervisor .....	J. F. Daugherty .....	Keokuk .....	Dem.
Supervisor .....	J. M. Risser .....	Sawyer .....	Dem.
Supervisor .....	W. A. Geese .....	Mt. Hamill .....	Dem.

## LINN COUNTY.

COUNTY SEAT, MARION.

OFFICE.	NAME OF OFFICER.	POSTOFFICE.	POLITICS.
Auditor .....	E. L. Camp .....	Marion .....	Rep.
Clerk of courts ..	J. W. Bowman .....	Marion .....	Rep.
Treasurer .....	George W. Eakle .....	Marion .....	Rep.
Recorder .....	J. H. French .....	Marion .....	Rep.
Sheriff .....	John Cone .....	Marion .....	Rep.
Supt. of schools ..	I. E. Gould .....	Marion .....	Rep.
Surveyor .....	J. H. Lary .....	Cedar Rapids .....	Rep.
Coroner .....	C. H. Ranck .....	Cedar Rapids .....	Rep.
County attorney ..	J. M. Grimm .....	Cedar Rapids .....	Rep.
Supervisor .....	Garry Treat .....	Marion .....	Rep.
Supervisor .....	W. J. Donnan .....	Cedar Rapids .....	Rep.
Supervisor .....	Henry Fairchild .....	Walker .....	Rep.

## LOUISA COUNTY.

COUNTY SEAT, WAPELLO.

OFFICE.	NAME OF OFFICER.	POSTOFFICE.	POLITICS.
Auditor .....	J. S. Kelly .....	Wapello .....	Rep.
Clerk of courts ..	Ed. Hicklin .....	Wapello .....	Rep.
Treasurer .....	R. F. McConnell .....	Wapello .....	Rep.
Recorder .....	M. A. Kelly .....	Wapello .....	Rep.
Sheriff .....	Wm. Deford .....	Wapello .....	Rep.
Supt. of schools ..	C. M. Donaldson .....	Wapello .....	Rep.
Surveyor .....	W. S. Kremer .....	Wapello .....	Rep.
Coroner .....	Geo. Younkin .....	Wapello .....	Rep.
County attorney ..	F. M. Molsberry .....	Columbus Junction ..	Rep.
Supervisor .....	Jacob Lieberknecht ..	Letts .....	Rep.
Supervisor .....	Isaiah Downs .....	Wapello .....	Rep.
Supervisor .....	J. Cal. Duncan .....	Columbus City .....	Rep.

## LUCAS COUNTY.

COUNTY SEAT, CHARITON.

OFFICE.	NAME OF OFFICER.	POSTOFFICE.	POLITICS.
Auditor .....	W. E. Allen .....	Chariton .....	Dem.
Clerk of courts .	J. C. Seward .....	Chariton .....	Rep.
Treasurer .....	J. W. Culbertson .....	Chariton .....	Rep.
Recorder .....	Zora McMains .....	Chariton .....	Rep.
Sheriff .....	Eli Maunng .....	Chariton .....	Rep.
Supt. of schools .	C. F. Goltry .....	Chariton .....	Rep.
Surveyor .....	S. D. Roddy .....	Lucas .....	Rep.
Coroner .....	J. H. Stanton .....	Chariton .....	Rep.
County attorney	Warren S. Dungan .....	Chariton .....	Rep.
Supervisor .....	P. V. Van Arsdale .....	Chariton .....	Rep.
Supervisor .....	T. S. Crozier .....	Russell .....	Rep.
Supervisor .....	G. L. Ashby .....	Norwood .....	S.rep

## LYON COUNTY.

COUNTY SEAT, ROCK RAPIDS.

OFFICE.	NAME OF OFFICER.	POSTOFFICE.	POLITICS.
Auditor .....	D. C. Garver .....	Rock Rapids .....	Rep.
Clerk of courts .	H. A. Nichols .....	Rock Rapids .....	Rep.
Treasurer .....	Olaf Olson .....	Rock Rapids .....	S.rep
Recorder .....	R. A. Bell .....	Rock Rapids .....	Rep.
Sheriff .....	James Kemplay .....	Rock Rapids .....	Rep.
Supt. of schools .	L. A. Dailey .....	Rock Rapids .....	Rep.
Surveyor .....	Samuel Griggs .....	Rock Rapids .....	Rep.
Coroner .....	Dr. H. F. Thompson .....	Rock Rapids .....	Rep.
County attorney	Simon Fisher .....	Rock Rapids .....	Rep.
Supervisor .....	J. W. Roach .....	Rock Rapids .....	Dem.
Supervisor .....	F. H. Skewis .....	Inwood .....	Rep.
Supervisor .....	William Noll .....	George .....	Dem.
Supervisor .....	J. E. Wright .....	Little Rock .....	Dem.
Supervisor .....	M. C. McMullen .....	Larchwood .....	Rep.

## MADISON COUNTY.

COUNTY SEAT, WINTERSSET.

OFFICE.	NAME OF OFFICER.	POSTOFFICE.	POLITICS.
Auditor .....	C. C. Stiles .....	Winterset .....	Rep.
Clerk of courts ..	H. S. Thomson .....	Winterset .....	Rep.
Treasurer .....	D. G. Ratliff .....	Winterset .....	Dem.
Recorder .....	Jerome Griffith .....	Winterset .....	Rep.
Sheriff .....	M. L. Silliman .....	Winterset .....	Rep.
Supt. of schools ..	Ed. M. Smith .....	Winterset .....	Rep.
Surveyor .....	Robert A. Greene .....	East Peru .....	Rep.
Coroner .....	D. S. Martin .....	Winterset .....	Rep.
County attorney ..	J. P. Steele .....	Winterset .....	Rep.
Supervisor .....	A. B. Johnson .....	Truro .....	Rep.
Supervisor .....	Alex. Dunlap .....	Winterset .....	Rep.
Supervisor .....	C. S. Wilson .....	Winterset .....	Rep.

## MAHASKA COUNTY.

COUNTY SEAT, OSKALOOSA.

OFFICE.	NAME OF OFFICER.	POSTOFFICE.	POLITICS.
Auditor .....	J. B. Cruzen .....	Oskaloosa .....	Rep.
Clerk of courts ..	L. M. Hadley .....	Oskaloosa .....	Rep.
Treasurer .....	Wilford Hull .....	Oskaloosa .....	Peo.
Recorder .....	J. G. Harrold .....	Oskaloosa .....	Rep.
Sheriff .....	Wm. Cricket .....	Oskaloosa .....	Dem.
Supt. of schools ..	C. A. Kent .....	Oskaloosa .....	Dem.
Surveyor .....	N. Caven .....	Oskaloosa .....	Rep.
Coroner .....	E. M. Cheeseman .....	Oskaloosa .....	Dem.
County attorney ..	James Carroll .....	Oskaloosa .....	Rep.
Supervisor .....	Wm. Mattison .....	Oskaloosa .....	Rep.
Supervisor .....	E. R. Hatcher .....	Indianapolis .....	Rep.
Supervisor .....	L. M. Briggs .....	New Sharon .....	S.rep

## MARION COUNTY.

COUNTY SEAT, KNOXVILLE.

OFFICE.	NAME OF OFFICER.	POSTOFFICE.	POLITICS.
Auditor .....	N. F. Miller .....	Knoxville .....	Dem.
Clerk of courts .....	J. H. Templeton .....	Kno·ville .....	Peo.
Treasurer .....	C. C. Cunningham .....	Knoxville .....	Dem.
Recorder .....	A. Y. McCorkle .....	Knoxville .....	Peo.
Sheriff .....	J. F. Mentzer .....	Knoxville .....	Rep.
Supt. of schools .....	W. F. Crew .....	Knoxville .....	Peo.
Surveyor .....	E. P. Watkins .....	Knoxville .....	Dem.
Coroner .....	E. Whitlatch .....	Columbia .....	Dem.
County attorney .....	G. W. Crozier .....	Knoxville .....	Dem.
Supervisor .....	H. Booth .....	Knoxville .....	Rep.
Supervisor .....	Ldt. Van der Linden .....	Pella .....	Dem.
Supervisor .....	T. R. Brown .....	Pleasantville .....	Dem.

## MARSHALL COUNTY.

COUNTY SEAT, MARSHALLTOWN.

OFFICE.	NAME OF OFFICER.	POSTOFFICE.	POLITICS.
Auditor .....	F. W. Hargrave .....	Marshalltown .....	Rep.
Clerk of courts .....	J. C. Bullock .....	Marshalltown .....	Rep.
Treasurer .....	H. C. Wilson .....	Marshalltown .....	Rep.
Recorder .....	H. W. Mundhenk .....	Marshalltown .....	Rep.
Sheriff .....	J. W. McPherson .....	Marshalltown .....	Dem.
Supt. of schools .....	J. Morrissey .....	Marshalltown .....	Rep.
Surveyor .....	Wm Bremner .....	Marshalltown .....	Rep.
Coroner .....	F. P. Lierle .....	Marshalltown .....	Rep.
County attorney .....	B. F. Cummings .....	Marshalltown .....	Rep.
Supervisor .....	W. B. Williams .....	Ferguson .....	Rep.
Supervisor .....	T. P. Marsh .....	Marshalltown .....	Rep.
Supervisor .....	A. A. Robinson .....	Marshalltown .....	Rep.

## MILLS COUNTY.

COUNTY SEAT, GLENWOOD.

OFFICE.	NAME OF OFFICER.	POSTOFFICE.	POLITICS.
Auditor .....	C. P. Kinney .....	Glenwood .....	Rep.
Clerk of courts..	C. C. Potter .....	Glenwood .....	Rep.
Treasurer .....	F. J. Wallace .....	Glenwood .....	Dem.
Recorder .....	C. M. Sharpe .....	Glenwood .....	Rep.
Sheriff .....	Wm. L. Tubbs .....	Glenwood .....	Rep.
Supt. of schools..	O. H. Marsh .....	Glenwood .....	Dem.
Surveyor .....	Seth Dean .....	Glenwood .....	Rep.
Coroner .....	Wm R. Whitnall ..	Hastings .....	Rep.
County attorney	Shirley Gilliland ..	Glenwood .....	Rep.
Supervisor .....	W. C. De Lashmutt..	Glenwood .....	Dem.
Supervisor .....	J. M. Kline .....	Malvern .....	Rep.
Supervisor .....	Geo. Warner .....	Emerson .....	Dem.

## MITCHELL COUNTY.

COUNTY SEAT, OSAGE.

OFFICE.	NAME OF OFFICER.	POSTOFFICE.	POLITICS.
Auditor .....	Amos P. Golberg ..	Osage .....	Rep.
Clerk of courts..	C. J. Wright .....	Osage .....	Rep.
Treasurer .....	Kennedy Scott .....	Osage .....	Rep.
Recorder .....	C. H. Addington ..	Osage .....	Rep.
Sheriff .....	L. W. Knowlton .....	Osage .....	Rep.
Supt. of schools..	W. H. Salisbury .....	Osage .....	Rep.
Surveyor .....	Chas. D. Brown .....	Osage .....	Rep.
Coroner .....	C. N. Sliter .....	Osage .....	Rep.
County attorney	A. B. Lovejoy .....	Osage .....	Rep.
Supervisor .....	T. M. Tollefson .....	St. Ansgar .....	Rep.
Supervisor .....	A. Bartle .....	Osage .....	Rep.
Supervisor .....	Geo A. Tupper .....	Osage .....	Rep.
Supervisor .....	Wm. Gardner .....	Stacyville .....	Rep.
Supervisor .....	Gustav Muller .....	Osage .....	Rep.



## MONONA COUNTY.

COUNTY SEAT, ONAWA.

OFFICE.	NAME OF OFFICER.	POSTOFFICE.	POLITICS.
Auditor .....	Levi McNeill.....	Onawa .....	Dem.
Clerk of courts ..	F. J. Marshall.....	Onawa .....	Peo.
Treasurer .....	C. W. Willey.....	Onawa .....	Rep.
Recorder .....	L. E. Christie .....	Onawa .....	Rep.
Sheriff .....	S. T. Burns .....	Onawa .....	Peo.
Supt. of schools ..	F. E. Lark.....	Onawa .....	Rep.
Surveyor .....	R. S. Fessendon....	Onawa .....	Rep.
Coroner .....	M. F. Minthorn....	Morehead .....	Peo.
County attorney ..	B. F. Ross .....	Onawa .....	
Supervisor .....	C. F. Putnam.....	Ute .....	Dem.
Supervisor .....	B. Kerr .....	Blencoe .....	S.rep
Supervisor .....	Abijah Lamb.....	Mapleton .....	Peo.

## MONROE COUNTY.

COUNTY SEAT, ALBIA.

OFFICE.	NAME OF OFFICER.	POSTOFFICE.	POLITICS.
Auditor .....	John Walsh.....	Albia .....	Dem.
Clerk of courts ..	Geo. W. Stamm .....	Albia .....	Peo.
Treasurer .....	A. C. Pabst .....	Albia .....	Dem.
Recorder .....	A. E. Dille .....	Albia .....	Dem.
Sheriff .....	John Doner .....	Albia .....	Peo.
Supt. of schools ..	Mrs. F. E. McKillip	Albia .....	Peo.
Surveyor .....	Maurice J. O'Connell	Albia .....	Dem.
Coroner .....	Ivor T. Williams....	Hiteman .....	Peo.
County attorney ..	John T. Clarkson....	Albia .....	
Supervisor .....	W. T. Davis .....	Moravia .....	Rep.
Supervisor .....	William P. Judge....	Georgetown .....	Dem.
Supervisor .....	John W. Shahan .....	Avery .....	Peo.

## MONTGOMERY COUNTY.

COUNTY SEAT, RED OAK.

OFFICE	NAME OF OFFICER.	POSTOFFICE.	POLITICS.
Auditor .....	J. S. Anderson .....	Red Oak .....	Rep.
Clerk of courts ..	R. M. Roberts .....	Red Oak .....	Rep.
Treasurer .....	D. H. Gillmore .....	Red Oak .....	Rep.
Recorder .....	Elmer G. Day .....	Red Oak .....	Rep.
Sheriff .....	O. A. Rose .....	Red Oak .....	Rep.
Supt. of schools ..	J. W. Clark .....	Red Oak .....	Rep.
Surveyor .....	Ellwood Cleaver ..	Red Oak .....	Rep.
Coroner .....	F. W. Smith .....	Red Oak .....	Rep.
County attorney ..	Edward Mills .....	Red Oak .....	Rep.
Supervisor .....	Geo. T. Cooper .....	Elliott .....	Rep.
Supervisor .....	Junius Beeson .....	Coburg .....	Rep.
Supervisor .....	Geo. W. Pogue .....	Elliott .....	Rep.

## MUSCATINE COUNTY.

COUNTY SEAT, MUSCATINE.

OFFICE.	NAME OF OFFICER.	POSTOFFICE.	POLITICS.
Auditor .....	Edward C. Stocker ..	Muscatine .....	Rep.
Clerk of courts ..	Joseph W. Eells ..	Muscatine .....	Rep.
Treasurer .....	S. L. Johnson .....	Muscatine .....	Rep.
Recorder .....	W. C. Schenck .....	Muscatine .....	Rep.
Sheriff .....	R. O. McGaughey ..	Muscatine .....	Dem.
Supt. of schools ..	J. A. Townsley .....	Muscatine .....	Rep.
Surveyor .....	R. H. McCampbell ..	West Liberty .....	Rep.
Coroner .....	E. R. King .....	Wilton .....	Rep.
County attorney ..	J. R. Hanley .....	Muscatine .....	Rep.
Supervisor .....	Ira Hendrix .....	Letts .....	Rep.
Supervisor .....	S. M. Haskins .....	Muscatine .....	Rep.
Supervisor .....	M. Bernick .....	Pleasant Prairie ..	Rep.
Supervisor .....	H. W. Zeidler .....	Muscatine .....	Rep.
Supervisor .....	J. I. Nichols .....	West Liberty .....	Rep.

## O'BRIEN COUNTY.

COUNTY SEAT, PRIMGHAR.

OFFICE.	NAME OF OFFICER.	POSTOFFICE.	POLITICS.
Auditor .....	J. T. Conn .....	Primghar .....	Rep.
Clerk of courts ..	S. A. Martin .....	Primghar .....	Rep.
Treasurer .....	P. A. Edington .....	Primghar .....	Dem.
Recorder .....	F. L. Herrick .....	Primghar .....	Rep.
Sheriff .....	Geo. C. Coleman .....	Primghar .....	Rep.
Supt. of schools ..	Ella Seckerson .....	Primghar .....	Rep.
Surveyor .....	F. E. Wade .....	Sheldon .....	Rep.
Coroner .....	Milton Daily .....	Sheldon .....	Rep.
County attorney ..	C. A. Babcock .....	Sanborn .....	Rep.
Supervisor .....	D. M. Sheldon .....	Sutherland .....	Rep.
Supervisor .....	W. W. Johnson .....	Sanborn .....	Rep.
Supervisor .....	Benj. Jones .....	Sheldon .....	Rep.
Supervisor .....	Wm. Klein .....	Germantown .....	Rep.
Supervisor .....	H. J. Merry .....	Hartley .....	Rep.

## OSCEOLA COUNTY.

COUNTY SEAT, SIBLEY.

OFFICE.	NAME OF OFFICER.	POSTOFFICE.	POLITICS.
Auditor .....	J. S. Reynolds .....	Sibley .....	Rep.
Clerk of courts ..	A. M. McCallum .....	Sibley .....	Dem.
Treasurer .....	Dick Wassmann .....	Sibley .....	Dem.
Recorder .....	W. H. Gates .....	Sibley .....	Rep.
Sheriff .....	Frank Desmond .....	Sibley .....	Dem.
Supt. of schools ..	T. S. Redmond .....	Sibley .....	Rep.
Surveyor .....	M. J. Campbell .....	Sibley .....	Rep.
Coroner .....	J. B. McEnaney .....	Ashton .....	Rep.
County attorney ..	C. M. Brooks .....	Sibley .....	Rep.
Supervisor .....	Alex. Gilkinson .....	Ashton .....	Rep.
Supervisor .....	W. H. Lean .....	Sibley .....	Rep.
Supervisor .....	George W. Thomas .....	Harris .....	Rep.
Supervisor .....	T. B. Fletcher .....	Ocheyedan .....	Dem.
Supervisor .....	Charles E. Brown .....	Sibley .....	Rep.

## PAGE COUNTY.

COUNTY SEAT, CLARINDA.

OFFICE.	NAME OF OFFICER.	POSTOFFICE.	POLITICS.
Auditor .....	F. V. Hensleigh .....	Clarinda .....	Rep.
Clerk of courts .....	A. Wenstrand .....	Clarinda .....	Rep.
Treasurer .....	G. B. Van Arsdol .....	Clarinda .....	Rep.
Recorder .....	E. G. McCutchan .....	Clarinda .....	Rep.
Sheriff .....	C. S. Foster .....	Clarinda .....	Rep.
Supt. of schools .....	H. E. Deater .....	Clarinda .....	Rep.
Surveyor .....	I. N. J. Hartford .....	Clarinda .....	Rep.
Coroner .....	S. R. Millem .....	Clarinda .....	Rep.
County attorney .....	John R. Good .....	Clarinda .....	Rep.
Supervisor .....	F. M. Dirrim .....	Bethesda .....	Rep.
Supervisor .....	George W. Moore .....	Essex .....	Rep.
Supervisor .....	John H. Wheeler .....	Northboro .....	Rep.

## PALO ALTO COUNTY.

COUNTY SEAT, EMMETSBURG.

OFFICE.	NAME OF OFFICER.	POSTOFFICE.	POLITICS.
Auditor .....	C. W. Hodgkinson .....	Emmetsburg .....	Rep.
Clerk of courts .....	E. J. Hartshorn .....	Emmetsburg .....	Rep.
Treasurer .....	J. B. Lambe .....	Emmetsburg .....	Dem.
Recorder .....	L. A. Martin .....	Emmetsburg .....	Rep.
Sheriff .....	Wesley Davidson .....	Emmetsburg .....	Dem.
Supt. of schools .....	Anna Donovan .....	Emmetsburg .....	Dem.
Surveyor .....	Le Roy Grout .....	Emmetsburg .....	Rep.
Coroner .....	J. J. Craig .....	Emmetsburg .....	Rep.
County attorney .....	John Menzies .....	Emmetsburg .....	Rep.
Supervisor .....	Wm. Harrison .....	Emmetsburg .....	Rep.
Supervisor .....	E. P. Barringer .....	Emmetsburg .....	Rep.
Supervisor .....	James Hand .....	Emmetsburg .....	Dem.
Supervisor .....	Myles McNally .....	Emmetsburg .....	Dem.
Supervisor .....	T. J. Flynn .....	Rodman .....	Dem.

## IOWA OFFICIAL REGISTER.

## PLYMOUTH COUNTY.

COUNTY SEAT, LE MARS.

OFFICE.	NAME OF OFFICER.	POSTOFFICE.	POLITICS.
Auditor .....	G. A. Sammis .....	Le Mars .....	Rep.
Clerk of courts .....	E. C. Pfaffle .....	Le Mars .....	Dem.
Treasurer .....	A. J. Stang .....	Le Mars .....	Rep.
Recorder .....	G. W. McLain ..	Le Mars .....	Rep.
Sheriff .....	O. F. Herron .....	Le Mars .....	Rep.
Supt. of schools .....	I. C. Hise .....	Le Mars .....	Dem.
Surveyor .....	J. W. Myers .....	Le Mars .....	Rep.
Coroner .....	G. H. Mammen .....	Le Mars .....	Rep.
County attorney .....	John Adams .....	Le Mars .....	Rep.
Supervisor .....	J. H. Brehm .....	Hinton .....	Rep.
Supervisor .....	Thos. Adamson ..	Le Mars .....	Rep.
Supervisor .....	L. H. Schulte .....	Remsen .....	Rep.
Supervisor .....	H. A. Ahlers .....	Struble .....	Dem.
Supervisor .....	Neil Robertson .....	Akron .....	Rep.

## POCAHONTAS COUNTY.

COUNTY SEAT, POCAHONTAS.

OFFICE.	NAME OF OFFICER.	POSTOFFICE.	POLITICS.
Auditor .....	I. C. Thatcher .....	Pocahontas .....	Rep.
Clerk of courts .....	F. H. Plumb .....	Pocahontas .....	Rep.
Treasurer .....	C. A. Charlton .....	Pocahontas .....	Rep.
Recorder .....	R. D. Ballard .....	Pocahontas .....	Rep.
Sheriff .....	John Ratcliff .....	Rolfe .....	S.rep
Supt. of schools .....	A. W. Davis .....	Pocahontas .....	Rep.
Surveyor .....	H. W. Bissell .....	Pocahontas .....	Rep.
Coroner .....	C. B. Lawrence .....	Pocahontas .....	Rep.
County attorney .....	Wm. Hazlett .....	Pocahontas .....	Rep.
Supervisor .....	Terrance Doyle .....	Pocahontas .....	Dem.
Supervisor .....	M. A. Hogan .....	Fonda .....	Dem.
Supervisor .....	Chas. Elsen .....	Lizard .....	Rep.
Supervisor .....	A. H. Richey .....	Laurens .....	Rep.
Supervisor .....	Claus Johnson .....	Rolfe .....	Dem.

## POLK COUNTY.

COUNTY SEAT, DES MOINES.

OFFICE.	NAME OF OFFICER.	POSTOFFICE.	POLITICS.
Auditor ..	J. S. McQuiston ..	Des Moines...	Rep.
Clerk of courts.	J. G. Jordan..	Des Moines.....	Rep.
Treasurer .....	H. C. Murphey ..	Des Moines.....	Rep.
Recorder .....	Annie E. Hepburn..	Des Moines.....	Rep.
Sheriff .....	J. E. Stout .....	Des Moines.....	Rep.
Supt. of schools.	J. M. Brenton ..	Des Moines.....	Rep.
Surveyor .....	G. F. Lambert ..	Des Moines.....	Rep.
Coroner .....	R. V. Ankeny .....	Des Moines .....	Rep.
County attorney	James A. Howe.....	Des Moines .....	Rep.
Supervisor .....	H. E. Teachout.....	Des Moines.....	Rep.
Supervisor .....	J. A. Brewer.....	Des Moines.....	Rep.
Supervisor .....	J. H. Mathis.....	Bondurant .....	Dem.
Supervisor .....	J. M. Chaffee.....	Mitchellville .....	Rep.
Supervisor .....	John Fisher.....	Valley Junction....	Dem.

## POTTAWATTAMIE COUNTY.

COUNTY SEAT, COUNCIL BLUFFS.

OFFICE.	NAME OF OFFICER.	POSTOFFICE.	POLITICS.
Auditor .....	J. M. Mathews ..	Council Bluffs ...	Rep.
Clerk of courts.	F. L. Reed .....	Council Bluffs ...	Rep.
Treasurer .....	Wm. Arnd .....	Council Bluffs.....	Rep.
Recorder .....	W. M. Shepard ..	Council Bluffs ..	Rep.
Sheriff .....	John S. Morgan ..	Council Bluffs ..	Rep.
Supt. of schools.	Hugh W. Sawyer ..	Council Bluffs ...	Dem.
Surveyor .....	Ernest E. Cook ..	Council Bluffs.....	Rep.
Coroner .....	Dr. H. B Jennings.	Council Bluffs.....	Rep.
County attorney	C. G. Saunders ..	Council Bluffs.....	Rep.
Supervisor .....	W. F. Baker .....	Council Bluffs .....	Rep.
Supervisor .....	B. G. Auld .....	Griswold .....	Rep.
Supervisor .....	H. C. Brandes.....	Hancock .....	Rep.
Supervisor .....	Jacob Hansen .....	Underwood.....	Rep.
Supervisor .....	Perry Kerney .....	Carson .....	Rep.

## POWESHIEK COUNTY.

COUNTY SEAT, MONTEZUMA.

OFFICE.	NAME OF OFFICER.	POSTOFFICE.	POLITICS.
Auditor .....	W. L. Buxton .....	Montezuma .....	Rep.
Clerk of courts ..	Geo. Phillips .....	Montezuma .....	Rep.
Treasurer .....	W. P. Arthur .....	Montezuma .....	Dem.
Recorder .....	Willis Davis .....	Montezuma .....	Rep.
Sheriff .....	Geo. W. Binegar ..	Montezuma .....	Rep.
Supt. of schools ..	Miss Viola H. Schell	Montezuma .....	Rep.
Surveyor .....	S. J. Buck .....	Grinnell .....	Rep.
Coroner .....	A. J. Harris .....	Grinnell .....	Rep.
County attorney ..	J. W. Carr .....	Montezuma .....	Rep.
Supervisor .....	John Moore .....	Montezuma .....	Rep.
Supervisor .....	J. A. Porter .....	Ewart .....	Rep.
Supervisor .....	W. W. Shannon ..	Brooklyn .....	Rep.

## RINGGOLD COUNTY.

COUNTY SEAT, MT. AYR.

OFFICE.	NAME OF OFFICER.	POSTOFFICE.	POLITICS.
Auditor .....	J. F. Wall .....	Mt. Ayr .....	Rep.
Clerk of courts ..	C. G. Stranahan ..	Mt. Ayr .....	Rep.
Treasurer .....	J. L. Patterson ..	Mt. Ayr .....	Rep.
Recorder .....	C. S. Palmer .....	Mt. Ayr .....	Rep.
Sheriff .....	Joseph P. Newton ..	Mt. Ayr .....	Dem.
Supt. of schools ..	J. W. Wilkerson ..	Mt. Ayr .....	Rep.
Surveyor .....	H. H. Ross .....	Mt. Ayr .....	Rep.
Coroner .....	A. B. Ogden .....	Mt. Ayr .....	Rep.
County attorney ..	F. K. Reynard .....	Mt. Ayr .....	Rep.
Supervisor .....	A. H. Teale .....	Kellerton .....	Rep.
Supervisor .....	S. P. Baumann .....	Polen .....	Rep.
Supervisor .....	D. F. Hoffman .....	Redding .....	Rep.

## SAC COUNTY.

COUNTY SEAT, SAC CITY.

OFFICE.	NAME OF OFFICER.	POSTOFFICE.	POLITICS.
Auditor .....	A. H. Montgomery .....	Sac City .....	Rep.
Clerk of courts..	R. G. Wilson .....	Sac City .....	Rep.
Treasurer .....	D. E. Spafford .....	Sac City .....	Rep.
Recorder .....	Geo. W. Cochrane .....	Sac City .....	Rep.
Sheriff .....	H. A. Batie .....	Sac City .....	Rep.
Supt. of schools	J. W. Jackson .....	Sac City .....	Rep.
Surveyor .....	A. T. Martin .....	Sac City .....	Rep.
Coroner .....	Thomas Farquhar .....	Early .....	Rep.
County attorney	Miles W. Newby .....	Sac City .....	Rep.
Supervisor .....	M. E. Wright .....	Schaller .....	Rep.
Supervisor .....	Aug. Lundell .....	Odebolt .....	Rep.
Supervisor .....	Thomas Richards .....	Sac City .....	Rep.

## SCOTT COUNTY.

COUNTY SEAT, DAVENPORT.

OFFICE.	NAME OF OFFICER.	POSTOFFICE.	POLITICS.
Auditor .....	H. F. Jarchow .....	Davenport .....	Rep.
Clerk of courts ..	J. F. Cheek .....	Davenport .....	Rep.
Treasurer .....	Park W. McManus .....	Davenport .....	Rep.
Recorder .....	Lon Bryson .....	Davenport .....	Rep.
Sheriff .....	E. G. McArthur .....	Davenport .....	Rep.
Supt. of schools	A. A. Miller .....	Davenport .....	Rep.
Surveyor .....	Charles E. Sheriff .....	Davenport .....	Rep.
Coroner .....	Frederick Lambach .....	Davenport .....	Rep.
County attorney	Julius Lischer .....	Davenport .....	Rep.
Supervisor .....	T. W. McCausland .....	McCausland .....	Rep.
Supervisor .....	H. J. Wulff .....	Dixon .....	Rep.
Supervisor .....	E. J. Hilton .....	Davenport .....	Rep.
Supervisor .....	Henry Korn .....	Davenport .....	Dem.
Supervisor .....	J. G. Dutcher .....	White Sulphur .....	Dem.



## SHELBY COUNTY.

COUNTY SEAT, HARLAN.

OFFICE.	NAME OF OFFICER.	POSTOFFICE.	POLITICS.
Auditor .....	S. G. Dunmore .....	Harlan .....	Dem.
Clerk of courts ..	W. E. Cooper .....	Harlan .....	Rep.
Treasurer .....	E. M. Hertert .....	Harlan .....	Dem.
Recorder .....	Jas. A. Quinn .....	Harlan .....	Dem.
Sheriff .....	A. J. Savage .....	Harlan .....	Peo.
Supt. of schools ..	J. B. Shorett .....	Harlan .....	Dem.
Surveyor .....	Peter I. Petersen ..	Harlan .....	Dem.
Coroner .....	N. Jasper Jones .....	Shelby .....	Dem.
County attorney ..	C. H. Whitney .....	Harlan .....	Dem.
Supervisor .....	E. M. Lewis .....	Kirkman .....	Rep.
Supervisor .....	W. H. Keairnes .....	Earling .....	Rep.
Supervisor .....	E. O. Corey .....	Marne .....	Dem.

## SIOUX COUNTY.

COUNTY SEAT, ORANGE CITY.

OFFICE.	NAME OF OFFICER.	POSTOFFICE.	POLITICS.
Auditor .....	Ed. DeMots .....	Orange City .....	Rep.
Clerk of courts ..	E. C. Oggel .....	Orange City .....	Dem.
Treasurer .....	G. J. Shoemaker .....	Orange City .....	Rep.
Recorder .....	B. T. Jones .....	Orange City .....	Rep.
Sheriff .....	Albert Balkema .....	Orange City .....	Rep.
Supt. of schools ..	E. D. Brown .....	Orange City .....	Rep.
Surveyor .....	A. W. Heald .....	Hawarden .....	Rep.
Coroner .....	Frank Huizenga .....	Rock Valley .....	Rep.
County attorney ..	Robt. W. Olmsted ..	Orange City .....	Rep.
Supervisor .....	William Dealy .....	Ireton .....	Dem.
Supervisor .....	Charles Harmelink ..	Newkirk .....	Rep.
Supervisor .....	W. A. Morgan .....	Ireton .....	Rep.
Supervisor .....	Arnold Vander Wilt ..	Orange City .....	Rep.
Supervisor .....	J. H. Blathewick .....	Rock Valley .....	Rep.

**STORY COUNTY.**  
**COUNTY SEAT, NEVADA.**

OFFICE.	NAME OF OFFICER.	POSTOFFICE.	POLITICS.
Auditor .....	D. M. Grove.....	Nevada .....	Rep.
Clerk of courts .....	C. Hamilton .....	Nevada .....	Rep.
Treasurer .....	H. T. Henryson .....	Nevada .....	Rep.
Recorder .....	Anfin Ersland .....	Nevada .....	Rep.
Sheriff .....	A. K. Banks.....	Nevada .....	Rep.
Supt. of schools .....	G. W. Phillips .....	Nevada .....	Rep.
Surveyor .....	George M. Ashford .....	Nevada .....	Rep.
Coroner .....	D. G. Mills.....	Nevada .....	Rep.
County attorney .....	D. J. Vinje.....	Nevada .....	Rep.
Supervisor .....	Edwin Rex.....	Ames .....	Rep.
Supervisor .....	John B. Shaw .....	Nevada .....	Rep.
Supervisor .....	John Twedt .....	Roland .....	Rep.

**TAMA COUNTY.**  
**COUNTY SEAT, TOLEDO.**

OFFICE.	NAME OF OFFICER.	POSTOFFICE.	POLITICS.
Auditor .....	Chas. H. Mills.....	Toledo.....	Rep.
Clerk of courts .....	C. D. Coates .....	Toledo.....	Rep.
Treasurer .....	H. G. Ross .....	Toledo.....	Rep.
Recorder .....	M. R. Morgan .....	Toledo.....	Rep.
Sheriff .....	Claus H. Tode .....	Toledo.....	Dem.
Supt. of schools .....	A. L. Speaker .....	Toledo.....	Dem.
Surveyor .....	W. H. Holstead .....	Toledo.....	Rep.
Coroner .....	Wm. Corns.....	Tama .....	Rep.
County attorney .....	A. K. Hitchcock .....	Toledo.....	Rep.
Supervisor .....	Thos. Murray .....	Tama .....	Rep.
Supervisor .....	Oscar Casey .....	Dysart .....	Dem.
Supervisor .....	B. Smith .....	Gladbrook .....	Rep.
Supervisor .....	D. Camery .....	Toledo.....	Rep.
Supervisor .....	A. Kosta .....	Chelsea.....	Dem.

## TAYLOR COUNTY.

COUNTY SEAT, BEDFORD.

OFFICE.	NAME OF OFFICER.	POSTOFFICE.	POLITICS.
Auditor .....	Jas. W. Beauchamp	Bedford .....	Rep.
Clerk of courts..	Paul Hunter.....	Bedford .....	Rep.
Treasurer .....	Chas. G. Martin....	Bedford .....	Rep.
Recorder .....	Norval Reeves.....	Bedford .....	Rep.
Sheriff .....	Hiram M. Long.....	Bedford .....	Rep.
Supt. of schools..	Frank E. Crosson...	Bedford .....	Rep.
Surveyor .....	W. F. Randolph .....	Bedford .....	Rep.
Coroner .....	Dr. C. W. McColm..	New Market .....	Rep.
County attorney	W. M. Jackson.....	Bedford .....	Rep.
Supervisor .....	S. F. Bowen.....	Conway .....	Rep.
Supervisor .....	A. B. Wakeman.....	Bedford .....	Rep.
Supervisor .....	H. H. Johnston.....	Leonard .....	Rep.

## UNION COUNTY.

COUNTY SEAT, CRESTON.

OFFICE.	NAME OF OFFICER.	POSTOFFICE.	POLITICS.
Auditor .....	J. E. Cherry .....	Creston .....	Rep.
Clerk of courts..	J. M. Joseph.....	Creston .....	Peo.
Treasurer .....	C. E. Bagg .....	Creston .....	Dem.
Recorder .....	John Olinger.....	Creston .....	Peo.
Sheriff .....	E. W. Nichols.....	Creston .....	Peo.
Supt. of schools..	Chas. U. Peters .....	Creston .....	Rep.
Surveyor .....	M. V. Ashby .....	Creston .....	Rep.
Coroner .....	F. S. Stewart.....	Afton .....	Dem.
County attorney	John B. Sullivan...	Creston .....	Dem.
Supervisor .....	W. F. Walker.....	Afton .....	Dem.
Supervisor .....	Scott Skinner.....	Creston .....	Rep.
Supervisor .....	G. H. Wotherspoon..	Kent .....	Peo.
Supervisor .....	N. W. Clark.....	Arispe .....	Peo.
Supervisor .....	W. S. Simpson.....	Afton .....	Rep.

VAN BUREN COUNTY.  
COUNTY SEAT, KEOSAUQUA.

OFFICE.	NAME OF OFFICER.	POSTOFFICE.	POLITICS.
Auditor .....	T. W. Haney.....	Keosauqua .....	Rep.
Clerk of courts..	H. L. Marsau.....	Keosauqua .....	Rep.
Treasurer .....	C. W. Shepherd.....	Keosauqua .....	Dem.
Recorder .....	Mathew White.....	Keosauqua .....	Rep.
Sheriff .....	D. C. Pettitt.....	Keosauqua .....	Rep.
Supt. of schools	D. T. Solenbarger.....	Keosauqua .....	Dem.
Surveyor .....	E. B. Kirkendall.....	Leando.....	Rep.
Coroner .....	R. D. Toben.....	Mt. Sterling.....	Rep.
County attorney	Alex. Brown.....	Keosauqua .....	Rep.
Supervisor .....	W. E. Baldwin.....	Selma .....	Rep.
Supervisor .....	W. G. Todd.....	Farmington.....	Dem.
Supervisor .....	W. H. Roberts.....	Keosauqua .....	Rep.

WAPELLO COUNTY.  
COUNTY SEAT, OTTUMWA.

OFFICE.	NAME OF OFFICER.	POSTOFFICE.	POLITICS.
Auditor .....	Morgan Griswold....	Ottumwa .....	Rep.
Clerk of courts..	O. J. Garriott.....	Ottumwa .....	Rep.
Treasurer .....	John H. Spry.....	Ottumwa .....	Rep.
Recorder .....	C. T. Porter.....	Ottumwa .....	Rep.
Sheriff .....	B. F. Slutts.....	Ottumwa .....	Rep.
Supt. of schools.	Joseph Parks.....	Ottumwa .....	Rep.
Surveyor .....	Gordon Bell.....	Ottumwa .....	Rep.
Coroner .....	John O'Donnell.....	Ottumwa .....	Rep.
County attorney	A. W. Enoch.....	Ottumwa .....	Rep.
Supervisor .....	J. M. Elder.....	Highland Center...	Rep.
Supervisor .....	Samuel Johnson.....	Munterville.....	Rep.
Supervisor .....	H. B. Wagers.....	Ottumwa .....	Rep.

## WARREN COUNTY.

COUNTY SEAT, INDIANOLA.

OFFICE.	NAME OF OFFICER.	POSTOFFICE.	POLITICS.
Auditor .....	J. M. Brown .....	Indianola .....	Rep.
Clerk of courts..	A. V. Proudfoot ..	Indianola .....	Rep.
Treasurer .....	J. H. McGranahan..	Indianola .....	Dem.
Recorder .....	J. A. Cottingham..	Indianola .....	Rep.
Sheriff .....	J. R. Bell .....	Indianola .....	Rep.
Supt. of schools.	Edd. R. Guthrie ..	Indianola .....	Rep.
Surveyor .....	James Laverty ..	Indianola .....	Rep.
Coroner .....	H. M. Dale .....	Indianola .....	Rep.
County attorney	L. L. Mosher .....	Indianola .....	Rep.
Supervisor .....	J. F. Lough .....	Indianola .....	Rep.
Supervisor .....	T. W. Sinnard .....	Sandyville .....	Rep.
Supervisor .....	W. H. Funk .....	Lacona .....	Rep.

## WASHINGTON COUNTY.

COUNTY SEAT, WASHINGTON.

OFFICE.	NAME OF OFFICER.	POSTOFFICE.	POLITICS.
Auditor .....	J. A. Y. Ashby .....	Washington .....	Rep.
Clerk of courts..	J. B. Young .....	Washington .....	Rep.
Treasurer .....	Aaron Hise .....	Washington .....	Rep.
Recorder .....	S. E. Parker .....	Washington .....	Rep.
Sheriff .....	J. W. Teeter .....	Washington .....	Dem.
Supt. of schools.	Cornelia Klass .....	Washington .....	Dem.
Surveyor .....	D. C. Kyle .....	Washington .....	Dem.
Coroner .....	C. W. Stewart .....	Washington .....	Rep.
County attorney	S. W. Brookhart ..	Washington.	
Supervisor .....	S. D. Carris .....	Dublin .....	Rep.
Supervisor .....	G. T. Mathews .....	Riverside .....	Rep.
Supervisor .....	H. T. Reynolds .....	Washington .....	Rep.

## WAYNE COUNTY.

COUNTY SEAT, CORYDON.

OFFICE.	NAME OF OFFICER.	POSTOFFICE.	POLITICS.
Auditor .....	W. E. Dennis .....	Corydon .....	Ind.
Clerk of courts .....	E. F. Pumphrey .....	Corydon .....	Peo.
Treasurer .....	Lem Kimple .....	Corydon .....	Rep.
Recorder .....	J. A. Lawson .....	Corydon .....	Rep.
Sheriff .....	A. D. McCulloch .....	Corydon .....	Rep.
Supt. of schools .....	Carrie M. Goodell .....	Corydon .....	Rep.
Surveyor .....	L. M. Phillips .....	Corydon .....	Rep.
Coroner .....	W. H. Earnest, M. D .....	Seymour .....	Rep.
County attorney .....	W. L. Livingston .....	Corydon .....	
Supervisor .....	John McAnelly .....	Seymour .....	Rep.
Supervisor .....	James A. Stiles .....	Allerton .....	Rep.
Supervisor .....	Henry Brener .....	Saxon .....	Peo.

## WEBSTER COUNTY.

COUNTY SEAT, FORT DODGE.

OFFICE.	NAME OF OFFICER.	POSTOFFICE.	POLITICS.
Auditor .....	T. A. Cunningham .....	Fort Dodge .....	Rep.
Clerk of courts .....	G. F. Rankin .....	Fort Dodge .....	Rep.
Treasurer .....	J. H. Abel .....	Fort Dodge .....	Dem.
Recorder .....	Otto Ottosen .....	Fort Dodge .....	Rep.
Sheriff .....	F. A. Dowd .....	Fort Dodge .....	Rep.
Supt. of schools .....	C. V. Findlay .....	Fort Dodge .....	Rep.
Surveyor .....	F. S. Hoyt .....	Fort Dodge .....	Rep.
Coroner .....	H. H. Rose .....	Fort Dodge .....	Rep.
County attorney .....	Wm. T. Chantland .....	Fort Dodge .....	Rep.
Supervisor .....	J. A. Lind .....	Harcourt .....	Rep.
Supervisor .....	C. P. Julius .....	Fort Dodge .....	Rep.
Supervisor .....	F. B. Drake .....	Otho .....	Rep.
Supervisor .....	J. T. Ryan .....	Badger .....	Dem.
Supervisor .....	Andrew Hannon .....	Brushy .....	Dem.

## IOWA OFFICIAL REGISTER.

## WINNEBAGO COUNTY.

COUNTY SEAT, FOREST CITY.

OFFICE.	NAME OF OFFICER.	POSTOFFICE.	POLITICS.
Auditor .....	M. C. Halvorsen .....	Forest City .....	Rep.
Clerk of courts .....	L. A. Jensen .....	Forest City .....	Rep.
Treasurer .....	J. G. Ostby .....	Forest City .....	Rep.
Recorder .....	Henry Osmundson .....	Forest City .....	Rep.
Sheriff .....	C. J. Anderson .....	Forest City .....	Rep.
Supt. of schools .....	L. C. Brown .....	Forest City .....	Rep.
Surveyor .....	J. H. T. Ambrose .....	Forest City .....	Dem.
Coroner .....	G. M. Lee .....	Thompson .....	Rep.
County attorney .....	Andrew Miller .....	Forest City .....	Rep.
Supervisor .....	T. J. Folken .....	Lake Mills .....	Rep.
Supervisor .....	A. B. Larson .....	Forest City .....	Rep.
Supervisor .....	J. J. Holland .....	Leland .....	Rep.

## WINNESHIEK COUNTY.

COUNTY SEAT, DECORAH.

OFFICE.	NAME OF OFFICER.	POSTOFFICE.	POLITICS.
Auditor .....	O. C. Johnson .....	Decorah .....	Rep.
Clerk of courts .....	Henry Elvidge .....	Decorah .....	Rep.
Treasurer .....	W. O. Nordheim .....	Decorah .....	Rep.
Recorder .....	N. N. Quandahl .....	Decorah .....	Rep.
Sheriff .....	C. Christen .....	Decorah .....	Rep.
Supt. of schools .....	G. O. Haugen .....	Decorah .....	Rep.
Surveyor .....	C. E. Schenck .....	Decorah .....	Rep.
Coroner .....	R. F. Gibson .....	Decorah .....	Rep.
County attorney .....	E. P. Johnson .....	Decorah .....	Rep.
Supervisor .....	Geo. Allen .....	Castalia .....	Rep.
Supervisor .....	Sam. Magnes .....	Ridgeway .....	Rep.
Supervisor .....	John Greer .....	Decorah .....	Rep.
Supervisor .....	J. J. Haug .....	Spillville .....	Dem.
Supervisor .....	O. L. Wennes .....	Hesper .....	Rep.

## WOODBURY COUNTY.

COUNTY SEAT, SIOUX CITY.

OFFICE.	NAME OF OFFICER.	POSTOFFICE.	POLITICS.
Auditor .....	C. A. L. Olson .....	Sioux City .....	Rep.
Clerk of courts .....	W. S. Belden .....	Sioux City .....	Rep.
Treasurer .....	John A. Magoun, Jr .....	Sioux City .....	Rep.
Recorder .....	W. C. Hills .....	Sioux City .....	Rep.
Sheriff .....	W. C. Davenport .....	Sioux City .....	Rep.
Supt. of schools .....	A. E. Brown .....	Sioux City .....	Rep.
Surveyor .....	Martin Holmug .....	Sioux City .....	Rep.
Coroner .....	A. P. Bowman .....	Sioux City .....	Rep.
County attorney .....	J. W. Hallam .....	Sioux City .....	Rep.
Supervisor .....	C. C. Frum .....	Danbury .....	Rep.
Supervisor .....	Geo. D. Lyons .....	Peiro .....	Peo.
Supervisor .....	J. A. Bunn .....	Washta .....	Rep.
Supervisor .....	Sam. Krummann, Jr. .....	Sioux City .....	Rep.
Supervisor .....	Felix Jaroun .....	Salix .....	Dem.

## WORTH COUNTY.

COUNTY SEAT, NORTHWOOD.

OFFICE.	NAME OF OFFICER.	POSTOFFICE.	POLITICS.
Auditor .....	J. E. Mitchell .....	Northwood .....	Rep.
Clerk of courts .....	W. L. Thomson .....	Northwood .....	Rep.
Treasurer .....	Ole A. Tenold .....	Northwood .....	Rep.
Recorder .....	T. L. Ringham .....	Northwood .....	Rep.
Sheriff .....	Frank Heiny .....	Northwood .....	Rep.
Supt. of schools .....	S. B. Toye .....	Northwood .....	Rep.
Surveyor .....	H. V. Dwelle .....	Northwood .....	Rep.
Coroner .....	C. A. Hurd .....	Northwood .....	Rep.
County attorney .....	Ivar Boe .....	Northwood .....	Rep.
Supervisor .....	N. J. Nelson .....	Kensett .....	Rep.
Supervisor .....	N. E. Knudson .....	Manly .....	Rep.
Supervisor .....	George Lilly .....	Northwood .....	Rep.



## WRIGHT COUNTY.

COUNTY SEAT, CLARION.

OFFICE.	NAME OF OFFICER.	POSTOFFICE.	POLITICS.
Auditor .....	A. A. Taft .....	Clarion .....	Rep.
Clerk of courts .....	W. V. Palmer .....	Clarion .....	Rep.
Treasurer .....	M. A. Mickelson .....	Clarion .....	Rep.
Recorder .....	Ole T. Rikansrud .....	Clarion .....	Rep.
Sheriff .....	C. N. Bradfield .....	Clarion .....	Rep.
Supt. of schools .....	G. T. Eldridge .....	Clarion .....	Rep.
Surveyor .....	A. J. Lary .....	Belmond .....	Rep.
Coroner .....	F. J. Will .....	Eagle Grove .....	Rep.
County attorney .....	J. W. McGrath .....	Eagle Grove .....	Rep.
Supervisor .....	W. H. Trowbridge .....	Dows .....	Rep.
Supervisor .....	H. Pinkham .....	Goldfield .....	Rep.
Supervisor .....	J. S. Pritchard .....	Belmond .....	Rep.
Supervisor .....	E. R. Lockwood .....	Clarion .....	Rep.
Supervisor .....	R. France .....	Woolstock .....	Rep.

## ROSTER OF IOWA NATIONAL GUARD.

---

### *Commander-in-Chief.*

His Excellency, LESLIE M. SHAW, Governor of Iowa.  
Inaugurated January 13, 1898.

### STAFF OF THE COMMANDER-IN-CHIEF.

#### *Adjutant-General and Acting Quartermaster-General.*

	<i>Date of Appointment.</i>
Brig.-Gen. Melvin H. Byers, Glenwood.....	Feb. 1, 1898
<i>Inspector-General.</i>	
*Col. James Rush Lincoln, Ames.....	Feb. 1, 1898
<i>Judge-Advocate General.</i>	
Col. W. G. Saunders, Council Bluffs.....	Feb. 1, 1898
<i>Quartermaster-General.</i>	
Col. Henry H. Rood, Mt. Vernon.....	Feb. 1, 1898
<i>Commissary-General.</i>	
*Col. Parker W. McManus, Davenport.....	Feb. 1, 1898
<i>Surgeon-General.</i>	
*Col. James Taggart Priestley, Des Moines.....	Feb. 1, 1898
<i>Chief of Engineers.</i>	
Col. Arvin B. Shaw, Corning.....	Feb. 1, 1898
<i>General Inspector Small Arms Practice.</i>	
*Col. Thomas F. Cooke, Algona.....	Feb. 1, 1898
<i>Chief Signal Officer.</i>	
*Col. H. H. Canfield, Boone.....	Feb. 1, 1898
<i>Military Secretary.</i>	
*Maj. William Cutter Wyman, Ottumwa.....	Feb. 1, 1898
<i>Aids-de-Camp.</i>	
*Col. Charles A. Stanton, Centerville.....	Feb. 1, 1898
*Col. J. K. P. Thompson, Rock Rapids.....	Feb. 1, 1898
*Col. Frank C. Letts, Marshalltown.....	Feb. 1, 1898

	Date of Appointment.
*Col. E. G. Pratt, Des Moines.....	Feb. 1, 1898
*Col. C. E. Putnam, Cedar Rapids.....	Feb. 1, 1898
*Col. William Larrabee, Jr., Clermont.....	Feb. 1, 1898
Col. Sears McHenry, Denison.....	Jan. 14, 1898
Capt. Jerauld A. Olmsted, Ninth U. S. cavalry, on duty with the Iowa National Guard.....	Jan. 1, 1897

\*Reappointed.

### FIRST BRIGADE.

#### HEADQUARTERS, BURLINGTON.

Brig.-Gen. James A. Guest.....	Feb. 24, 1896
<i>Assistant Adjutant-General.</i>	
Lieut.-Col. Harry O. Penick, Chariton.....	Jan. 11, 1897
<i>Surgeon.</i>	
Lieut.-Col. James M. Barstow, Council Bluffs.....	Oct. 11, 1894
<i>Assistant Inspector-General.</i>	
Maj. Joseph T. Davidson, Muscatine.....	} Rank Aug. 22, 1892 Com. Nov. 10, 1893
<i>Judge-Advocate.</i>	
Maj. Ralph P. Howell, Iowa City.....	Jan. 25, 1895
<i>Engineer and Signal Officer.</i>	
Maj. Charles A. Tracy, Monroe.....	Jan. 11, 1897
<i>Inspector Small Arms Practice.</i>	
Maj. Louis I. Edson, Council Bluffs.....	Jan. 11, 1897
<i>Quartermaster.</i>	
Capt. D. A. Emery, Ottumwa.....	Jan. 11, 1897
<i>Commissary of Subsistence.</i>	
Capt. George P. Anthes, Ft. Madison.....	} Rank Jan. 24, 1894 Com. Jan. 11, 1897
<i>Aids-de-Camp.</i>	
Lieut. Fred J. Driver, Shenandoah.....	Jan. 11, 1897
Lieut. Lyman J. Guest, Burlington.....	Jan. 11, 1897

### SECOND BRIGADE.

#### HEADQUARTERS, MASON CITY.

Brig.-Gen. James Rule, commanding.....	Nov. 23, 1894
<i>Assistant Adjutant-General.</i>	
Lieut.-Col. Cyril W. King, Ft. Dodge.....	Nov. 23, 1894

	Date of Appointment.
<i>Surgeon.</i>	
Lieut.-Col. Andrew C. Bergen, Sioux City .....	Nov. 23, 1894
<i>Assistant Inspector-General.</i>	
Maj. George W. Avery, Sioux City .....	July 26, 1897
<i>Judge-Advocate.</i>	
Maj. Jonas M. Cleland, Sioux City .....	Aug. 22, 1892
<i>Engineer and Signal Officer.</i>	
Maj. Harry J. Martin, Ft. Dodge .....	Feb. 29, 1896
<i>Inspector Small Arms Practice.</i>	
Maj. D. A. Thornburg, New Hampton .....	Nov. 23, 1894
<i>Quartermaster.</i>	
Capt. Fred W. Crary, Boone .....	Nov. 23, 1894
<i>Commissary of Subsistence.</i>	
Capt. . E. G. Saunders, Emmetsburg .....	Nov. 23, 1894
<i>Aids-de-Camp.</i>	
Lieut. William E. Beddow, Waukon .....	July 20, 1896
Lieut. L. Burt Winslow, Charles City .....	May 22, 1897
<i>Commissary-Sergeant.</i>	
Alvin A. Agard, Dubuque .....	May 27, 1897
<i>Quartermaster-Sergeant.</i>	
Charles J. Cooper, Toledo .....	March 12, 1897

## FIRST REGIMENT OF INFANTRY.

## HEADQUARTERS, CEDAR RAPIDS.

	Date of Commission.
Col. Frank W. Mahin (absent on leave) .....	March 17, 1891
<i>Lieutenant-Colonel.</i>	
William G. Dows, Cedar Rapids .....	April 30, 1897
<i>Majors.</i>	
Clifford D. Ham, Dubuque .....	Feb. 24, 1896
Samuel E. Clapp, Toledo .....	Feb. 24, 1896
Benjamin F. Blocklinger, Dubuque .....	Oct. 4, 1897
<i>Adjutant—Captain.</i>	
Chester C. McCollom, Clinton .....	May 24, 1892
<i>Battalion Adjutants—First Lieutenants.</i>	
E. E. Reed, Monticello .....	Sept. 21, 1894
Albert M. Jaeggi, Dubuque .....	June 3, 1897

	Date of commission.
<i>Inspector Small Arms Practice—Captain.</i>	
William H. Thrift, Dubuque.....	Aug. 7, 1894
<i>Quartermaster—First Lieutenant.</i>	
Frank W. Woodring, Fort Dodge.....	Jan. 23, 1895
<i>Commissary—First Lieutenant.</i>	
Charles S. Goodwin, Vinton.....	Jan. 23, 1895
<i>Engineer and Signal Officer—First Lieutenant.</i>	
Albert P. Tarkington, Clinton.....	Jan. 23, 1895
<i>Surgeon—Major.</i>	
Arthur L. Wright, Carroll.....	June 18, 1892
<i>Assistant Surgeon—Captain.</i>	
James R. Guthrie, Dubuque.....	June 18, 1892
<i>Additional Assistant Surgeon Captain.</i>	
Edward L. Martindale, Clinton.....	April 8, 1895
<i>Chaplain—Captain.</i>	
Thomas E. Green, Cedar Rapids.....	Jan. 6, 1890

*Non-Commissioned Staff.*

Name.	Residence.	Appointed.
Sergeant-Major W. A. Siddle.....	Clinton.....	June 18, 1892
Sergeant-Major Edward M. Healey.....	Ackley.....	Sept. 24, 1892
Sergeant-Major Harry V. Harlan.....	Toledo.....	June 9, 1897
Quartermaster-Sergeant Will A. Foster....	Maquoketa.....	April 8, 1895
Commissary-Sergeant C. L. Goodwin.....	Vinton.....	June 9, 1897
Ordnance-Sergeant F. A. Wigton.....	Eldora.....	June 18, 1892
Color Sergeant P. S. Walton.....	Waukon.....	June 1, 1896
Hospital Steward M. F. Henle.....	Lyons.....	June 9, 1897
Acting Hospital Steward E. E. Reed.....	Independence.....	June 20, 1897
Acting Hospital Steward C. K. Stewart.....	Waterloo.....	June 20, 1897
Signal Sergeant Roy A. Carnegie.....	Cedar Rapids.....	July 22, 1895
Chief Trumpeter Watson D. Mason.....	Toledo.....	April 8, 1895
Drum-Major Joseph F. Ries.....	Dubuque.....	Nov. 3, 1893
Chief Musician W. J. Keller.....	Dubuque.....	Sept. 24, 1892
Principal Musician J. Stuber, Jr.....	Dubuque.....	June 9, 1897
Principal Musician J. Spahn.....	Dubuque.....	June 9, 1897
Regimental Band, Dubuque. (Organized Sept. 17, 1885.)		

COMPANY A.

(Organized June 29, 1885.)

Name.	Rank.	Residence.	Date of Commission.
Willard M. Flynn.....	Captain.....	Dubuque.....	Dec. 6, 1897
	First Lieut.....	Dubuque.....	
Jacob Ballough.....	Second Lieut.....	Dubuque.....	June 22, 1897

## COMPANY B.

(Organized March 14, 1877, at Jesup. Station changed June, 1884.)

Name.	Rank.	Residence.	Date of Commission.
Frank R. Fisher.....	Captain.....	Waterloo.....	Oct. 27, 1893
C. W. Cotton.....	First Lieut.....	Waterloo.....	June 15, 1896
Joseph A. Gury.....	Second Lieut.....	Waterloo.....	July 15, 1895

## COMPANY C.

(Organized at Lisbon July 6, 1877. Station changed Nov. 1, 1883.)

George A. Evans.....	Captain.....	Cedar Rapids.....	Jan. 13, 1895
.....	First Lieut.....	Cedar Rapids.....	.....
Harry J. Sugru.....	Second Lieut.....	Cedar Rapids.....	April 5, 1897

## COMPANY D.

(Organized August 28, 1877.)

F. B. Rozienc.....	Captain.....	Charles City.....	June 1, 1892
C. A. Danforth.....	First Lieut.....	Charles City.....	May 15, 1896
Delos W. Fowler.....	Second Lieut.....	Charles City.....	May 15, 1896

## COMPANY E.

(Organized June 4, 1896.)

H. A. Allen.....	Captain.....	Independence.....	June 4, 1896
Arthur B. Cates.....	First Lieut.....	Independence.....	June 4, 1896
Raymond P. Snow.....	Second Lieut.....	Independence.....	Jan. 22, 1897

## COMPANY F.

(Organized June 12, 1884.)

L. J. Rowell.....	Captain.....	Tipton.....	May 28, 1894
Frank H. Gunsolus.....	First Lieut.....	Tipton.....	June 22, 1896
John E. Bartley.....	Second Lieut.....	Tipton.....	June 22, 1896

## COMPANY G.

(Organized November 26, 1887.)

.....	Captain.....	Vinton.....	.....
James F. Traer.....	First Lieut.....	Vinton.....	April 10, 1893
Charles F. Young.....	Second Lieut.....	Vinton.....	April 10, 1893

## COMPANY H.

(Organized June 4, 1897.)

Charles S. Aldrich.....	Captain.....	Marshalltown.....	Dec. 7, 1897
B. F. Moffat.....	First Lieut.....	Marshalltown.....	Jan. 10, 1898
.....	Second Lieut.....	Marshalltown.....	.....

## COMPANY I.

(Organized May 17, 1878. Mustered out May 11, 1897. Reorganized June 24, 1897.)

Albert G. Stewart.....	Captain.....	Waukon.....	June 24, 1897
Ross A. Nichols.....	First Lieut.....	Waukon.....	June 24, 1897
Simon Meierkord.....	Second Lieut.....	Waukon.....	June 24, 1897

## COMPANY K.

(Organized September 26, 1864.)

Name.	Rank.	Residence.	Date of Commission.
Henry G. Ross.....	Captain .....	Toledo .....	March 22, 1897
P. W. McRoberts.....	First Lieut. ....	Toledo.....	May 4, 1896
Frank S. Shaw.....	Second Lieut. ...	Toledo.....	March 22, 1897

## COMPANY L.

(Organized June 21, 1892.)

Charles L. Root.....	Captain .....	Lyons.....	June 22, 1892
Frank L. Holleran.....	First Lieut. ....	Lyons.....	July 23, 1897
Geo. Michelsen.....	Second Lieut. ...	Lyons.....	June 22, 1892

## COMPANY M.

(Organized December 8, 1893.)

E. C. Johnson.....	Captain .....	Maquoketa.....	Dec. 8, 1893
Clarence Sackrider.....	First Lieut. ....	Maquoketa.....	Feb. 1, 1896
George M. Johnson.....	Second Lieut. ...	Maquoketa.....	Aug. 8, 1896

## SECOND REGIMENT OF INFANTRY.

(Organized April 30, 1892.)

## HEADQUARTERS, MUSCATINE.

	Date of Commission.
Col. Douglas V. Jackson, Commanding .....	Dec. 21, 1896
<i>Lieutenant-Colonel.</i>	
Elliott E. Lambert, Newton .....	Jan. 11, 1897
<i>Majors.</i>	
John T. Moffit, Tipton .....	April 30, 1894
James D. Glasgow, Washington .....	June 26, 1896
John Tillie, Muscatine .....	April 30, 1897
<i>Adjutant—Captain.</i>	
Frederick C. Goedecke, Burlington .....	Feb. 26, 1894
<i>Battalion Adjutants—First Lieutenants.</i>	
John A. Dunlap, Keokuk .....	March 30, 1890
James C. France, Tipton .....	June 8, 1894
<i>Inspector Small Arms Practice—Captain.</i>	
Charles W. Kemble, Muscatine .....	May 17, 1894
<i>Quartermaster—First Lieutenant.</i>	
Hermann J. Huiskamp, Burlington .....	June 28, 1892

	Date of commission.
<i>Commissary—First Lieutenant.</i>	
Charles J. Wilson, Washington.....	Jan. 12, 1895
<i>Engineer and Signal Officer—First Lieutenant.</i>	
Claude Sweinhart, Tipton.....	May 19, 1896
<i>Surgeon—Major.</i>	
Charles M. Robertson, Davenport.....	July 2, 1890
<i>Assistant Surgeon—Captain.</i>	
John W. Harriman, Iowa City.....	March 12, 1894
<i>Additional Assistant Surgeon—First Lieutenant.</i>	
France C. Roberts, Fort Madison.....	May 7, 1896
<i>Chaplain—Captain.</i>	
Frank E. Brush, Ottumwa.....	Feb. 26, 1897

*Non-Commissioned Staff.*

Name.	Residence.	Appointed.
Sergeant-Major Will S. Jones.....	Keokuk.....	Aug. 15, 1896
Sergeant-Major C. L. Schlamp.....	Burlington.....	July 1, 1896
Sergeant-Major W. Earl Sanford.....	Tipton.....	July 1, 1896
Sergeant-Major C. H. Plambeck.....	Grinnell.....	Oct. 1, 1895
Quartermaster Sergeant Francis M. Gustin.....	Fort Madison.....	April 1, 1896
Commissary Sergeant J. A. Stevens.....	Centerville.....	July 8, 1887
Ordnance Sergeant A. D. Duniap.....	Keokuk.....	Jan. 1, 1896
Color Sergeant William H. Altman.....	Davenport.....	Jan. 1, 1896
Hospital Steward.....		
Acting Hospital Steward F. C. Cope.....	Davenport.....	July 1, 1895
Signal Sergeant Hugh B. Holmes.....	Iowa City.....	Jan. 17, 1895
Chief Trumpeter Carl H. Stempel.....	Fort Madison.....	
Drum Major Theo. H. Lembrecht.....	Davenport.....	Aug. 15, 1894
Chief Musician Charles F. Toenniges.....	Davenport.....	July 5, 1896
Principal Musician Jacob Strasser.....	Davenport.....	Aug. 7, 1894
Principal Musician Michael Ruefer.....	Davenport.....	
Regimental Band, Davenport. (Organized August 7, 1884.)		

COMPANY A.

(Organized March 31, 1890.)

Name.	Rank.	Residence.	Date of Commission.
Sumner T. Bisbee.....	Captain.....	Keokuk.....	March 5, 1894
Thomas H. R. Rollins.....	First Lieut.....	Keokuk.....	Dec. 28, 1896
Emile F. Renaud.....	Second Lieut.....	Keokuk.....	Dec. 28, 1896

COMPANY B.

(Organized May 3, 1878.)

Thomas C. Dalzell.....	Captain.....	Davenport.....	Dec. 28, 1896
Alfred B. Hender.....	First Lieut.....	Davenport.....	Dec. 28, 1896
James M. McManus.....	Second Lieut.....	Davenport.....	Nov. 15, 1897



## COMPANY C.

(Organized June 18, 1878.)

Name.	Rank.	Residence.	Date of Commission.
Frank W. Bishop.....	Captain.....	Muscatine.....	Jan. 11, 1898
Frank T. Dolsen.....	First Lieut.....	Muscatine.....	June 16, 1896
James E. Murphy.....	Second Lieut.....	Muscatine.....	June 16, 1896

## COMPANY D.

(Organized August 10, 1876.)

David W. Harvey.....	Captain.....	Washington.....	Oct. 15, 1896
Livingston Hollingsworth.....	First Lieut.....	Washington.....	Feb. 2, 1897
Smith W. Brookhart.....	Second Lieut.....	Washington.....	Feb. 2, 1897

## COMPANY .

(Organized December 7, 1878. Mustered out June 6, 1890. Re-organized June 14, 1890.)

Henry C. Haynes.....	Captain.....	Centerville.....	June 26, 1896
Oscar M. Cole.....	First Lieut.....	Centerville.....	June 26, 1896
Carlton W. Bradley.....	Second Lieut.....	Centerville.....	Oct. 22, 1896

## COMPANY F.

(Organized March 5, 1887.)

Fred C. Chambers.....	Captain.....	Fort Madison.....	April 2, 1897
Herbert Davis.....	First Lieut.....	Fort Madison.....	April 2, 1897
Theo. F. Thomas.....	Second Lieut.....	Fort Madison.....	April 20, 1897

## COMPANY G.

(Organized April 19, 1884.)

H. H. Caughlan.....	Captain.....	Ottumwa.....	Jan. 5, 1894
Frank W. Eckers.....	First Lieut.....	Ottumwa.....	Jan. 5, 1894
C. S. Tindell.....	Second Lieut.....	Ottumwa.....	Jan. 5, 1894

## COMPANY H.

(Organized April 22, 1895.)

Will B. Barger.....	Captain.....	Chariton.....	April 2, 1897
George E. Whitlock.....	First Lieut.....	Chariton.....	April 2, 1897
Isaac N. Bowen.....	Second Lieut.....	Chariton.....	April 2, 1897

## COMPANY I.

(Organized July 28, 1884.)

Eugene F. T. Cherry.....	Captain.....	Iowa City.....	July 28, 1897
Leigh A. Stocking.....	First Lieut.....	Iowa City.....	July 28, 1897
Bayard P. Thornberry.....	Second Lieut.....	Iowa City.....	July 28, 1897

## COMPANY K.

(Organized October 6, 1887.)

A. C. Norris.....	Captain.....	Grinnell.....	Jan. 15, 1894
Burdette A. Abel.....	First Lieut.....	Grinnell.....	June 26, 1896
Walter J. Neely.....	Second Lieut.....	Grinnell.....	Feb. 4, 1897

## COMPANY L.

(Organized June 9, 1895.)

Name.	Rank.	Residence.	Date of Commission.
C. H. Rinehart.....	Captain.....	Newton.....	May 6, 1895
Henry T. Kennedy.....	First Lieut.....	Newton.....	May 6, 1895
William E. McMurray.....	Second Lieut.....	Newton.....	May 6, 1895

## COMPANY M.

(Organized December 18, 1896.)

Wilson G. Heaton.....	Captain.....	Fairfield.....	Dec. 18, 1896
.....	First Lieut.....	Fairfield.....	.....
Hugh C. Stevenson.....	Second Lieut.....	Fairfield.....	Dec. 18, 1896

## THIRD REGIMENT OF INFANTRY.

(Organized April 30, 1892.)

HEADQUARTERS, DES MOINES.

	Date of Commission.
Col. Albert W. Swalm (absent on leave).....	Sept. 3, 1895
<i>Lieutenant-Colonel.</i>	
John C. Loper, Des Moines.....	Sept. 3, 1895
<i>Majors.</i>	
William J. Duggan, Creston.....	Sept. 3, 1895
John T. Hume, Des Moines.....	April 30, 1897

*Adjutant—Captain.**Battalion Adjutants—First Lieutenants.*

George A. Reed, Des Moines.....	} Rank Dec. 9, 1891 } Com. July 13, 1893
William Bell, Clarinda.....	
H. W. Palmer, Red Oak.....	July 5, 1892
	Aug. 9, 1895

*Inspector Small Arms Practice—Captain.*

Joseph D. Liggett, Des Moines.....	Sept. 10, 1894
------------------------------------	----------------

*Quartermaster—First Lieutenant.*

John D. Cady, Des Moines.....	July 22, 1895
-------------------------------	---------------

*Commissary—First Lieutenant.*

Joseph B. Mariner, Shenandoah.....	Jan. 19, 1895
------------------------------------	---------------

*Engineer and Signal Officer—First Lieutenant.*

	Date of commission.
<i>Surgeon—Major.</i>	
W. S. H. Matthews, Des Moines.....	Aug. 7, 1895
<i>Assistant Surgeon—Captain.</i>	
Joseph C. Barringer, Oskaloosa.....	Aug. 8, 1895
<i>Additional Assistant Surgeon—First Lieutenant.</i>	
Park A. Findley, Des Moines.....	Aug. 13, 1895
<i>Chaplain—Captain.</i>	
Edward W. Peck, Des Moines.....	Aug. 22, 1896

*Non-Commissioned Staff.*

Name.	Residence.	Appointed.
Sergeant-Major E. J. Nixon.....	Red Oak.....	Aug. 9, 1895
Sergeant-Major Ben Baker.....	Villisca.....	Feb. 15, 1896
Sergeant-Major D. S. Newsome.....	Des Moines.....	June 30, 1897
Quartermaster Sergeant.....		
Commissary Sergeant J. W. Shankland.....	Pella.....	June 22, 1895
Ordnance Sergeant Hugh A. McCargar.....	Council Bluffs.....	March 23, 1896
Color-Sergeant Frank D. Harsh.....	Creston.....	June 13, 1896
Hospital Steward F. F. Carpenter.....	Galesburg.....	Feb. 17, 1896
Acting Hospital Steward J. E. Hodgson.....	Des Moines.....	
Acting Hospital Steward L. D. McNaughton.....	Eagle Grove.....	
Signal Sergeant Lucas B. Adams.....	Des Moines.....	March 14, 1896
Chief Trumpeter Owen H. Jones.....	Oskaloosa.....	Jan. 1, 1895
Drum-Major John E. Wright.....	Centerville.....	June 24, 1896
Chief Musician G. W. Landers.....	Centerville.....	July 23, 1892
Principal Musician Wm. A. Bashaw.....	Centerville.....	
Principal Musician Samuel S. Tate.....	Centerville.....	
Regimental Band, Centerville. (Organized July 23, 1892.)		

COMPANY A.

(Organized January 1, 1869.)

Name.	Rank.	Residence	Date of Commission.
John A. Hull.....	Captain.....	Des Moines.....	April 13, 1897
Albert M. Groom.....	First Lieut.....	Des Moines.....	May 21, 1897
Hugh S. Mason.....	Second Lieut.....	Des Moines.....	May 21, 1897

COMPANY B.

(Organized April 27, 1876.)

S. P. Moore.....	Captain.....	Villisca.....	May 30, 1891
John T. Poston.....	First Lieut.....	Villisca.....	Aug. 9, 1889
Adam Poston.....	Second Lieut.....	Villisca.....	Nov. 13, 1895

COMPANY C.

(Organized April 17, 1879.)

Wm. F. Steepy.....	Captain.....	Glenwood.....	Nov. 13, 1895
Harry B. Dull.....	First Lieut.....	Glenwood.....	Jan. 18, 1897
Geo. W. Wilson.....	Second Lieut.....	Glenwood.....	Dec. 27, 1897

## COMPANY D.

(Organized July 11, 1895.)

Name.	Rank.	Residence.	Date of Commission.
L. K. Butterfield.....	Captain.....	Knoxville.....	Sept. 27, 1895
Miles R. Hoover.....	First Lieut.....	Knoxville.....	March 28, 1897
Wm. C. Mentzer.....	Second Lieut.....	Knoxville.....	April 5, 1897

## COMPANY E.

(Organized May 22, 1878.)

Charles V. Mount.....	Captain.....	Shenandoah	} Rank June 24, 1882 } Com. Aug. 24, 1895
Wm. H. Walters.....	First Lieut.....	Shenandoah.....	
A. H. McRoberts.....	Second Lieut.....	Shenandoah.....	Sept. 22, 1894

## COMPANY F.

(Organized August 2, 1864.)

W. Keating.....	Captain.....	Oskaloosa.....	April 17, 1896
Jesse J. Ellsworth.....	First Lieut.....	Oskaloosa.....	Feb. 3, 1896
Will H. Point.....	Second Lieut.....	Oskaloosa.....	Feb. 3, 1896

## COMPANY G.

(Organized at Afton, May 19, 1879; transferred to Creston, March 22, 1889; mustered out May 21, 1897; reorganized July 20, 1897.)

Warren H. Ickis.....	Captain.....	Creston.....	July 20, 1897
Wm. F. Ohlschlager.....	First Lieut.....	Creston.....	July 22, 1897
James Edaburn.....	Second Lieut.....	Creston.....	July 22, 1897

## COMPANY H.

(Organized July 15, 1889.)

E. C. Worthington.....	Captain.....	Des Moines.....	May 5, 1893
Ernest R. Bennett.....	First Lieut.....	Des Moines.....	Aug. 17, 1897
Fred L. Baker.....	Second Lieut.....	Des Moines.....	Dec. 31, 1895

## COMPANY I.

(Organized May 10, 1879.)

M. Miller.....	Captain.....	Bedford.....	Feb. 14, 1889
C. V. Dinges.....	First Lieut.....	Bedford.....	Aug. 23, 1892
Wm. B. Widner.....	Second Lieut.....	Bedford.....	Aug. 29, 1892

## COMPANY K.

(Organized July 22, 1893.)

.....	Captain.....	Corning.....	.....
E. C. Peairs.....	First Lieut.....	Corning.....	July 22, 1893
Len A. Mitchell.....	Second Lieut.....	Corning.....	Dec. 18, 1897

## COMPANY L.

(Organized May 4, 1887.)

W. O. Pryor.....	Captain.....	Council Bluffs.....	March 16, 1896
Frank M. Compton.....	First Lieut.....	Council Bluffs.....	Feb. 2, 1897
John L. Moore.....	Second Lieut.....	Council Bluffs.....	June 30, 1896

## COMPANY M.

(Organized October 18, 1893.)

Name.	Rank.	Residence.	Date of Commission.
J. W. Clark.....	Captain.....	Red Oak.....	Oct. 18, 1893
W. Harry French.....	First Lieut.....	Red Oak.....	Oct. 18, 1893
Guy E. Logan.....	Second Lieut.....	Red Oak.....	Oct. 18, 1893

## FOURTH REGIMENT OF INFANTRY.

(Organized April 30, 1892.)

HEADQUARTERS, SIOUX CITY.

	Date of Commission.
Col. William B. Humphrey, commanding .....	April 30, 1897
<i>Lieutenant-Colonel.</i>	
Isaac R. Kirk, Mason City.....	May 24, 1897
<i>Majors.</i>	
Luther E. Baker, Toledo .....	Feb. 4, 1893
Sanford J. Parker, Hampton.....	Feb. 26, 1894
Otto Hile, Boone .....	June 24, 1897
<i>Adjutant—Captain.</i>	
Fred A. Hills, Sioux City.....	July 8, 1897
<i>Battalion Adjutants—First Lieutenants.</i>	
Norman P. Hyatt, Webster City .....	July 2, 1892
A. L. Rule, Mason City.....	Oct. 14, 1895
Claude M. Henry, Emmetsburg .....	July 8, 1897
<i>Inspector Small Arms Practice—Captain.</i>	
Will F. Smith, Webster City .....	July 8, 1897
<i>Quartermaster—First Lieutenant.</i>	
William M. McKercher, Sioux City.....	June 1, 1893
<i>Commissary—First Lieutenant.</i>	
Edwin H. Brown, Sioux City .....	{ Rank May 1, 1895 { Com. July 8, 1897
<i>Engineer and Signal Officer—First Lieutenant.</i>	
James S. Wilson, Hull .....	Dec. 15, 1894
<i>Surgeon—Major.</i>	
James A. Sherman, Cherokee .....	Dec. 4, 1894
<i>Assistant Surgeon—Captain.</i>	
William E. H. Morse, Algona .....	Dec. 4, 1894

Date of commission.

*Additional Assistant Surgeon—Captain.*

Van Buren Knott, Sioux City .....Dec. 4, 1894

*Chaplain—Captain.*

Charleton H. Strickland, Sioux City .....July 8, 1897

*Non-Commissioned Staff.*

Name.	Residence.	Appointed.
Sergeant-Major G. S. Thomson .....	Mason City.....	July 1, 1892
Sergeant-Major W. T. Alstrand.....	Fort Dodge.....	Feb. 23, 1895
Sergeant-Major Joseph A. Ott.....	Hampton.....	July 12, 1895
Sergeant-Major Edgar D. Brown .....	Hospers .....	.....
Quartermaster Sergeant V. A. Blomgren .....	Fort Dodge.....	June 1, 1893
Commissary Sergeant E. C. Tuttle.....	Algona.....	July 13, 1897
Ordnance Sergeant E. B. Cordell.....	Boone.....	June 20, 1895
Color Sergeant E. J. Stonebraker.....	Hampton.....	July 1, 1892
Hospital Steward George F. Herley.....	Emmetsburg .....	June 25, 1897
Acting Hospital Steward David Miller.....	Algona.....	July 19, 1897
Acting Hospital Steward.....	.....	.....
Signal Sergeant James S. Pingrey.....	Cherokee.....	.....
Chief Trumpeter R. D. Bagley .....	Mason City.....	July 1, 1892
Drum Major Linn R. Skinner.....	Sioux City.....	Feb. 23, 1895
Principal Musician Moses Reed.....	Sioux City.....	June 1, 1892
Principal Musician.....	.....	.....
Principal Musician.....	.....	.....
Regimental Band, Sioux City. (Organized June 1, 1892.)	.....	.....

## COMPANY A.

(Organized May 14, 1873.)

Name.	Rank.	Residence.	Date of Commission.
A. L. Sortor .....	Captain.....	Mason City.....	Nov. 16, 1895
Lee Long.....	First Lieut.....	Mason City.....	Feb. 13, 1896
Harry E. Dyer .....	Second Lieut.....	Mason City.....	Feb. 13, 1896

## COMPANY B.

(Organized July 20, 1888.)

J. E. Banyard.....	Captain.....	Perry.....	April 18, 1894
John McKean.....	First Lieut.....	Perry.....	April 18, 1894
William W. Miller.....	Second Lieut.....	Perry.....	Aug. 6, 1897

## COMPANY C.

(Organized December 1, 1884.)

Jesse W. Lee.....	Captain .....	Webster City.....	Dec. 14, 1895
George E. Bass.....	First Lieut.....	Webster City.....	Dec. 14, 1895
Frank G. Pringle.....	Second Lieut.....	Webster City.....	Dec. 14, 1895

## COMPANY D.

(Organized August 10, 1876.)

Wm. B. Parker.....	Captain .....	Hampton.....	April 30, 1897
David Muir.....	First Lieut.....	Hampton.....	April 30, 1897
Gorham T. McCrillis.....	Second Lieut.....	Hampton.....	April 30, 1897

## COMPANY E.

(Organized September 2, 1864.)

Name.	Rank.	Residence.	Date of Commission.
D. M. Odle.....	Captain.....	Hull.....	July 22, 1895
W. H. Wilkinson.....	First Lieut.....	Hull.....	July 22, 1895
W. B. Swafford.....	Second Lieut.....	Hull.....	July 22, 1895

## COMPANY F.

(Organized July 15, 1889.)

George S. Foster.....	Captain.....	Algona.....	May 27, 1896
W. E. Ward.....	First Lieut.....	Algona.....	Nov. 23, 1897
James E. Randall.....	Second Lieut.....	Algona.....	Nov. 23, 1897

## COMPANY G.

(Organized February 13, 1892.)

William T. Chantland.....	Captain.....	Fort Dodge.....	Jan. 21, 1895
E. P. Gates.....	First Lieut.....	Fort Dodge.....	Jan. 21, 1895
Daniel Rhodes.....	Second Lieut.....	Fort Dodge.....	Jan. 21, 1895

## COMPANY H.

(Organized July 19, 1886.)

Harry A. Gooch.....	Captain.....	Sioux City.....	May 3, 1897
Colfax W. Mahoney.....	First Lieut.....	Sioux City.....	Jan. 17, 1898
Harry D. Chapman.....	Second Lieut.....	Sioux City.....	Jan. 17, 1898

## COMPANY I.

(Organized May 27, 1876.)

Edmund A. Ringland.....	Captain.....	Boone.....	Feb. 5, 1897
F. D. Wheeler.....	First Lieut.....	Boone.....	Feb. 5, 1895
.....	Second Lieut.....	Boone.....	.....

## COMPANY K.

(Organized June 14, 1894.)

Peter O. Refsell.....	Captain.....	Emmetsburg.....	June 14, 1894
Adelbert H. Keller.....	First Lieut.....	Emmetsburg.....	June 14, 1894
Hiram W. Beebe.....	Second Lieut.....	Emmetsburg.....	July 28, 1897

## COMPANY L.

(Organized July 23, 1892.)

W. A. Kirk.....	Captain.....	Sioux City.....	Nov. 29, 1893
DeForest Pomeroy.....	First Lieut.....	Sioux City.....	Nov. 22, 1894
.....	Second Lieut.....	Sioux City.....	.....

## COMPANY M.

(Organized December 27, 1893.)

Edward A. Kreger.....	Captain.....	Cherokee.....	} Rank Dec. 27, 1893 } Com. Nov. 22, 1895
William Shardlow, Jr.....	First Lieut.....	Cherokee.....	
J. Wallace Dickey.....	Second Lieut.....	Cherokee.....	Nov. 22, 1895 April 27, 1897



**PART II.**  
**STATE INSTITUTIONS.**







## STATE INSTITUTIONS.

### STATE UNIVERSITY—IOWA CITY.

CHARLES A. SCHAEFFER, A. M., Ph. D., Iowa City, *President*.

W. J. HADDOCK, Iowa City, *Secretary*.

LOVELL SWISHER, Iowa City, *Treasurer*.

*Board of Regents*.—His excellency, the governor, *ex-officio President*.

The superintendent of public instruction, *ex-officio*.

#### TERMS EXPIRE.

*First District*.—J. W. Garner, Columbus Junction... May 1, 1900

*Second District*.—Frank W. Mahin, Clinton..... 1900

*Third District*.—C. E. Pickett, Waterloo..... 1902

*Fourth District*.—Alonzo Abernethy, Osage..... 1902

*Fifth District*.—W. R. Moninger, Galvin..... 1898

*Sixth District*.—W. D. Tisdale, Ottumwa..... 1900

*Seventh District*.—J. D. McCleary, Indianola..... 1900

*Eighth District*.—H. K. Evans, Corydon..... 1898

*Ninth District*.—Shirley Gilliland, Glenwood..... 1898

*Tenth District*.—Harvey Ingham, Algona..... 1902

*Eleventh District*.—P. K. Holbrook, Onawa..... 1902

#### Appropriation by the Twenty-sixth General Assembly:

An annual appropriation for support.....	\$12,500
For general library.....	2,500
For physical laboratory.....	1,000
For law library.....	1,000
For homeopathic medical building.....	4,000
For repairs and contingent fund.....	10,000
For dental building.....	2,500

The government of the university is committed to the charge of a board of regents, consisting of the governor of the state, and

the superintendent of public instruction, *ex-officio*, and one member from each congressional district, who are elected by the general assembly to serve six years.

The collegiate department embraces four courses of study: Classical, philosophical, scientific and engineering. Four years are required to graduate in either one of these courses, and on completion the appropriate Bachelor's degree is granted.

In the law department the course of study extends through two years, and on completion thereof the graduate is given the degree of LL. B., and admitted to practice before the state and United States courts.

The medical department and the homeopathic medical department require the student to pursue his studies during a four years' course of six months each, and on completion of such course the degree M. D. is granted.

The dental department requires three years of nine months each, to complete the course and obtain the degree D. D. S.

The course in pharmacy extends through two years of six months each, and the degree Ph. G. is granted on its completion.

#### INVENTORY.

Estimated value of buildings.....	\$332,000
Estimated value of land .....	92,000
Estimated value of apparatus.....	150,000
Total.....	<u>\$574,000</u>

#### AGRICULTURAL COLLEGE—AMES, STORY COUNTY.

*President.*—W. M. BEARDSHEAR, Ames.

*Secretary.*—E. W. STANTON, Ames.

*Treasurer and Land Agent.*—HERMAN KNAPP, Ames.

*Financial Agent.*—W. A. HELSELL, Odebolt.

*Steward.*—J. F. CAVELL, Ames.

TERMS EXPIRE.

<i>Trustees.</i> —1st Dist.—Hamilton Smith, Fairfield.....	May 1, 1898
2d Dist.—C. M. Dunbar, Maquoketa.....	May 1, 1898
3d Dist.—Josiah H. Jones, Manchester.....	May 1, 1902
4th Dist.—Addis Schermerhorn, Charles City.....	May 1, 1898
5th Dist.—A. V. Stout, Parkersburg.....	May 1, 1900

## TERMS EXPIRE.

<i>Trustees.</i> —6th Dist.—W. O. McElroy, Newton.....	May 1, 1902
7th Dist.—Charles F. Saylor, Des Moines....	May 1, 1900
8th Dist.—Arvin B. Shaw, Corning.....	May 1, 1898
9th Dist.—L. B. Robinson, Oakland.....	May 1, 1902
10th Dist.—J. B. Hungerford, Carroll.....	May 1, 1900
11th Dist.—William J. Dixon, Sac City.....	May 1, 1900

## Appropriation by the Twenty-sixth General Assembly:

Emergency fund for deep well.....	\$15,000
Equipment of water works, power, etc.....	21,000
Greenhouse.....	6,000
Forge shops, foundry and fixtures.....	5,000
Farm barns.....	4,000
Sewerage disposal system.....	3,500

## The college embraces the following courses of study:

1. The course in sciences as related to the industries, of four years, leads to the degree of Bachelor of Science.
2. The course for ladies, of four years, leads to the degree of Bachelor of Letters. Ladies may take any other course desired.
3. The course in mechanical engineering, of four years, leads to the degree of Bachelor of Mechanical Engineering.
4. The course in civil engineering, of four years, leads to the degree of Bachelor of Civil Engineering.
5. The course in electrical engineering, of four years, leads to the degree of Bachelor of Science in Electrical Engineering.
6. The course in mining engineering, of four years, leads to the degree of Bachelor of Science in Mining Engineering.
7. The course in agriculture, of four years, leads to the degree of Bachelor of Agriculture.
8. The course in veterinary science leads to the degree of Doctor of Veterinary Medicine.
9. Special under-graduate and post-graduate courses are provided along the lines of these respective courses; also short courses in dairying and agriculture.

The college is thoroughly furnished with improved laboratories and apparatus. Machine shops with large equipment afford excellent facilities in mechanic arts. The museum and library are selected with special reference to facilitating studies in the courses specified. Tuition is free to students of Iowa.

## INVENTORY OF COLLEGE PLANT.

Buildings .....	\$502,800.00
Grounds .....	35,952.00
Apparatus and working equipment .....	104,889.05
Total .....	\$643,441.05

## THE IOWA EXPERIMENT STATION.

- W. M. BEARDSHEAR, A. M., LL. D., *President.*  
 C. F. CURTISS, B. S. A., M. S. A., *Director and Professor of Agriculture.*  
 J. B. WEEMS, Ph. D., *Chemist.*  
 L. H. PAMMEL, M. Sc., *Botanist.*  
 HERBERT OSBORN, M. Sc., *Entomologist.*  
 J. L. BUDD, M. H., *Horticulturist.*  
 M. STALKER, M. Sc., V. S., *Veterinarian*  
 JOHN A. CRAIG, B. S. A., *Animal Husbandry.*  
 W. B. NILES, D. V. M., *Assistant Veterinarian.*  
 JAMES ATKINSON, B. S. A., *Assistant in Agriculture.*  
 JOSEPH J. EDGERTON, B. S. A., *Agricultural Physics.*  
 IRA J. MEAD, B. Ag., *Assistant Chemist.*  
 ROBERT COMBS, } *Assistant Botanists.*  
 CARLETON ROY BALL, }  
 WILMON NEWELL, B. Sc., *Assistant Entomologist.*  
 CLARENCE HENRY ECKLES, B. Ag., *Assistant in Dairying.*  
 JOHN J. VERNON, B. S. A., *Assistant Horticulturist.*

The Iowa Experiment Station was established in accordance with an act of congress, approved March 2, 1887, for the purpose of aiding "in acquiring and diffusing among the people of the United States useful and practical information on subjects connected with agriculture, and to promote scientific investigation and experiments respecting the principles and applications of agricultural science," under direction of the land grant colleges in each state and territory established by the act of 1862 creating such colleges. This act appropriated to each state and territory, for the purpose of agricultural investigation, the sum of \$15,000 annually, and the experiment stations were thus established as a department of the

land grant colleges. They are subject to the regulations of the United States department of agriculture, and are regularly inspected by officers of that department. The results of these investigations and experiments in agriculture, including live stock and all related branches, are published in bulletins issued by the experiment stations quarterly or oftener, and distributed free to all residents of the respective states who apply for them. The work of the Iowa Experiment Station along these lines has proven extremely popular, and met with favor in all parts of the state and nation, and many foreign countries as well. The report of some of its experiments have been republished entire by foreign governments, and the demand for bulletins is so large that applicants outside of the state can no longer be supplied. These bulletins are free to farmers and citizens of Iowa.

---

#### NORMAL SCHOOL—CEDAR FALLS.

---

HOMER H. SEERLEY, A. M., Cedar Falls, *President*.

A. GRUNDY, Cedar Falls, *Secretary*.

H. N. SILLIMAN, Cedar Falls, *Treasurer*.

#### *Board of Directors—*

HON. R. C. BARRETT, superintendent of public instruction,  
*ex-officio President*.

W. A. Doran, Monticello ..... June 1, 1902

George H. Mullen, Washington ..... 1902

J. W. Jarnagin, Montezuma ..... 1898

W. W. Montgomery, Red Oak ..... 1898

E. Townsend, Cedar Falls ..... 1900

I. J. McDuffie, Le Mars ..... 1900

#### Appropriation by Twenty-sixth General Assembly:

For teachers' fund, additional for two years .....	\$22,000
For contingent fund, for two years .....	12,000
For library fund, for two years .....	1,000
For repairs .....	2,000
For librarian and assistant .....	1,000
For military instruction and expenses.....	1,000

*Historical.*—The State Normal school was established for the special training of teachers for the common schools of the state. It was organized and opened for the reception of students September 6, 1876.

1. COURSES OF STUDY.—The following courses of study are now offered to those who come to prepare for the profession of public school teaching, arrangements being completed to accommodate all the varied lines of demand, as well as that of taste and capability:

*I. State Diploma Courses, Master of Didactics Degree.*

1. Regular standard course.
  - a. The four-year Latin course.
  - b. The four-year English course.
  - c. The four-year science course.
2. The high school graduate abridged courses.
  - a. The three-year English course.
  - b. The three-year Latin course.
  - c. The three-year science course.
3. The professional course for college graduates.

*II. State Certificate Courses, Bachelor of Didactics Degree.*

1. Regular standard courses.
  - a. The three-year Latin course.
  - b. The three-year English course.
  - c. The three-year science course.
2. The high school graduate abridged courses.
  - a. The two-year English course.
  - b. The two-year Latin course.
  - c. The two-year science course.

2. CONDITIONS OF ADMISSION.—

1. Minimum scholarship. That required for a second class county certificate.
2. Age; at least 16 years.
3. Intention to teach in Iowa.

3. EXPENSES.—A fee of \$5 for a term of twelve weeks.

4. PROVINCE OF THE SCHOOL.—This school is in no respect a duplicate of the other educational institutions of the state. It adheres strictly to the province assigned at its founding— that of preparing professional teachers for public schools. It sends out

this year alone 500 well educated teachers for the public school work of the state, of whom at least 150 are graduates of some of the prescribed courses.

ESTIMATED VALUE OF PLANT, FURNITURE AND APPARATUS.

Buildings, including heating .....	\$120,000
Grounds, forty acres .....	10,000
Water plant .....	10,000
Miscellaneous—	
Library books .....	\$15,000
Library furniture .....	1,200
Laboratories and museum .....	4,000
General furniture .....	5,000
Musical instruments .....	1,600
Machinery, tools, etc .....	500
Maps .....	200
	\$ 27,500
Total .....	\$167,500

SOLDIERS' HOME—MARSHALLTOWN.

C. C. HORTON, *Commandant.*  
 B. F. WARFEL, *Adjutant.*  
 BYRON A. BEESON, *Quartermaster.*  
 GEORGE O. MORGRIDGE, *Surgeon.*  
 MRS. M. A. REED, *Matron.*  
 H. B. MCCLURE, *Chief Engineer.*

BOARD OF COMMISSIONERS.

	TERMS EXPIRE.
A. T. Birchard, Marshalltown, <i>President</i> .....	1898
L. B. Raymond, Hampton, <i>Secretary</i> .....	1902
J. W. Morton, Washington, <i>Treasurer</i> .....	1900
George L. Godfrey, Des Moines .....	1900
S. B. Evans, Ottumwa .....	1898
J. J. Russell, Jefferson .....	1902

Commissioners of the Iowa Soldiers' home are appointed by the governor, with the consent of the senate.



The average number of members on the rolls each year, ending June 30th, is as follows:

For 1888.....	140
For 1889.....	258
For 1890.....	349
For 1891.....	432
For 1892.....	426
For 1893 (including four women).....	376
For 1894 (including seven women).....	404
For 1895 (including twelve women).....	516
For 1896 (including twenty-seven women).....	605
For 1897 (including twenty-eight women).....	632

Persons who have property or means for their support, or who draw a pension sufficient therefor, will not be admitted to the home; and if, after admission, an inmate of the home shall receive a pension, or other means sufficient for his support, or shall recover his health so as to enable him to support himself, he will be discharged from the home.

**VALUE OF BUILDINGS, GROUNDS AND MISCELLANEOUS PROPERTY**

Buildings.....	\$183,200
Grounds.....	25,000
Miscellaneous property.....	16,000
Total.....	<u>\$224,200</u>

**SOLDIERS' ORPHANS' HOME—DAVENPORT.**

M. T. GASS, *Superintendent*, Davenport.

**TERMS EXPIRE.**

<i>Trustees.</i> —A. P. DOE, <i>President</i> , Davenport.....	1898
MRS. M. J. KETCHAM, <i>Secretary</i> , Mt. Pleasant.....	1902
J. G. BROWN, <i>Treasurer</i> , Marshalltown.....	1900

**Appropriation by the Twenty-sixth General Assembly:**

For remodeling cottages.....	\$8,000
For industrial building and equipments.....	1,500
For furnishing enlarged cottages.....	1,000
For general furniture.....	500

For contingent and repairs .....	\$3,000
For library .....	300
For completing steam heating .....	1,500
For cement walks .....	1,000
For ice house .....	1,000
For wagon and tool house .....	500
For dental and oculist fund .....	500

There is in connection with this institution a school building, pleasant, commodious and well lighted, and it is the policy of the board to have the course of instruction of the highest standard. A kindergarten is operated in connection for the very young pupils.

The average number in the home the past year was 487, average age 10½ years. The age limit beyond which children are not kept in the home is 16 years for girls and 15 years for boys. Less than 20 per cent remain to the age limit. During the past two years 232 have been placed in private homes either with their friends or others.

A library of well-selected juvenile literature is a source of pleasure and profitable entertainment to the children, as from necessity the pastimes and pleasures of the children are otherwise somewhat circumscribed; we feel that they should be well supplied with good books and reading matter of suitable character for their improvement and enjoyment.

It is the aim to provide the children with plenty of good comfortable clothing, and to have them taught to take good care of the same. Their clothing is all manufactured at the home, the large girls assisting in its manufacture. The table is supplied with a good variety of plain, wholesome food, and a reasonable amount of luxuries, and when the funds of the different appropriations fail the support fund has to make up the deficiency, which necessarily causes a reduction of the luxuries from the table that are so much enjoyed by the children.

Value of buildings .....	\$150,000
Value of land .....	15,275
Miscellaneous .....	15,320
<b>Total .....</b>	<b>\$180,595</b>

## COLLEGE FOR THE BLIND—VINTON.

THOMAS F. MCCUNE, A. M., *Principal*, Vinton.

J. A. BROWN, *Secretary of the Board*, Vinton.

	TERMS EXPIRE.
<i>Trustees.</i> —James Cooney, Arlington .....	April, 1900
E. A. Schroeder, Sabula .....	April, 1900
W. M. Sawyer, Greeley .....	April, 1900
S. W. Ferris, Bristow .....	April, 1898
Jacob Springer, Blainstown .....	April, 1898
Leop Levy, Waverly .....	April, 1898

Appropriations by the Twenty-sixth General Assembly:

For brick laundry and slate roof .....	\$5,000
For contingent and repair fund .....	3,000
For bedding and furniture .....	1,000
For painting .....	500
For library and school apparatus and a special teacher .....	1,000

The school term begins on the first Wednesday in September and ends about the third week in June. It is desirable that the students enter at the first and remain until the close. They may, however, be admitted at any time, and they are at liberty to go home whenever their parents send for them.

The department of music is supplied with twenty-three pianos, one pipe organ, several cabinet organs and a sufficient number of violins, guitars, bass viols and brass instruments. Every student capable of receiving it is given a complete course in this branch.

In the industrial department the girls are required to learn knitting, crocheting, fancy work, hand and machine sewing; the boys, netting, mattress making and cane seating. Those of either sex, who so desire, may learn carpet weaving.

These advantages are free to every person, either blind or of defective vision, and of suitable school age and capacity, in the

state. All that the friends are expected to do is to pay the traveling expenses and furnish clothing. If they are unable to clothe the pupil, the necessary clothing will be furnished here and the bill sent to the county from which the pupil comes.

Estimated value of buildings, grounds and machinery...	\$300,000
Value of furniture and furnishings .....	6,550
Value of musical instruments .....	4,000
Value of library and school apparatus .....	2,000
Value of horses, cows, hogs, and vehicles.....	600
Value of miscellaneous articles.....	500
Total.....	\$313,650

### INDUSTRIAL HOME FOR THE BLIND—KNOXVILLE.

CAM. CULBERTSON, *Superintendent*, Knoxville.

	TERMS EXPIRE
<i>Trustees.</i> —J. H. Nichols, Des Moines, <i>President</i> .....	May, 1898
M. J. Kelley, Williamsburg .....	May, 1902
J. B. Elliott, Knoxville, <i>Treasurer</i> .....	May, 1898
Robert Colbert, Cromwell, <i>Secretary</i> .....	May, 1902
H. H. Stillwell, Waukon .....	May, 1900
Lorana Mattice, Vinton .....	May, 1900

Appropriation by the Twenty-sixth General Assembly:

For salary and subsistence fund .....	\$12,000
For manufacturing fund.....	3,000
For contingent fund.....	3,000

The Industrial Home for the Blind was established by an act of the Twenty-third General Assembly. Under the provision of this act the governor appointed a board of commissioners to select a location and superintend the construction of the buildings. Knoxville, Marion county, was selected as the site for the home, and by January, 1, 1892, it was open for the admission of inmates.

The object of the institution is for the instruction of the adult blind of the state in some suitable trade or vocation and to furnish a working home for such blind as have learned a trade or vocation and desire to remain or be employed therein. It is open to every

such blind person who has a legal residence in the state and is physically and mentally able to perform such labor as may be required in the trade or vocation carried on therein; each inmate being subject to such reasonable rules and regulations as may be adopted by the board of trustees for the government of the same. Broom making is the principal industry. Hammocks and nets are also made. All assignments of duty and allotment of work are made upon a basis of adaptation. Each works at that for which he is specially fitted, and is paid what he earns - a regular schedule of wages being paid for all labor done by the inmates.

Total number of inmates enrolled June 30, 1895. ....	68
Admitted during period ending June 30, 1897.....	23

Whole number admitted since opening of the home. ...	91
--	----

Sold during period ending June 30, 1897—

Brooms (dozen).....	12,589½
Whisks (dozen).....	4,711
Hammocks (single) .....	283
Nets (single) .....	102

Manufactured since home opened—

Brooms (dozen).....	26,966
Whisks (dozen).....	8,411½
Hammocks (single).....	1,071
Nets (single).....	330

The new code provides for only three trustees, who are elected by the legislature for a term of six years. It also provides for the admission of the indigent blind of the state as inmates.

The value of the property is as follows:

Grounds .....	\$ 6,000
Buildings .....	35,000
Machinery, furnishings, etc.....	3,000
Miscellaneous .....	6,000
Total .....	\$50,000

## SCHOOL FOR THE DEAF—COUNCIL BLUFFS.

*Superintendent.*—HENRY W. ROTHERT, Council Bluffs.

*Principal.*—G. L. WYCKOFF, Council Bluffs.

TERMS EXPIRE.

*Trustees.*—W. A. DeLashmutt, *President*, Mt. Ayr .... May 1, 1900  
 A. T. Flickinger, *Secretary*, Council Bluffs.. May 1, 1898  
 John Beatty, Nevada..... May 1, 1892

Appropriation by the Twenty-sixth General Assembly:

For library .....	\$ 200
For furniture in school and study rooms .....	200
For boiler and engine house, and additional boiler.....	10,000
For repairs to childrens' dining room.....	200
For ice house .....	500
For repair fund.....	2,000
For reservoir, cistern and pump. ....	2,000
For strengthening west or boys' wing.....	1,500
For sidewalks and grounds .....	500

## INVENTORY.

Value of grounds .....	\$ 30,00
Value of buildings.....	300,000
Value of miscellaneous property .....	70,000
<b>Total</b> .....	<b>\$400,000</b>

This institution is free to all too deaf to be educated in the common schools, sound in mind and free from immoral habits and from contagious and offensive diseases. No charge for board or tuition.

The session of the school begins the 1st day of October and continues until the last day in June of each year. Pupils should come promptly at the beginning and remain until the end of the session

IOWA INSTITUTION FOR FEEBLE-MINDED CHILDREN  
GLENWOOD.

F. M. POWELL, M. D., *Superintendent.*

	TERMS EXPIRE.
<i>Trustees.</i> —W. H. Hall, Osceola, <i>President</i> .....	1898
J. E. Wickham, Glenwood, <i>Secretary</i> .....	1900
E. R. Moore, Anamosa.....	1902
Joseph V. Hinchman, Glenwood, <i>Treasurer.</i>	

Appropriation by Twenty-sixth General Assembly:

For new system of water supply .....	\$10,000
For school supplies.....	400
For remodeling cold storage, and making two additional schoolrooms.....	1,000
For kitchen supplies .....	400
For painting .....	500
For contingent and repair fund .....	3,500
For bedsteads and bedding.....	1,500
For extensions to custodial building.....	45,000
For furnishing same.....	3,500

Appropriation by the Twenty-sixth General Assembly, in extra session:

For rebuilding main or administrative building (including  
\$40,000 appropriated by the executive council).....\$112,900

August 29, 1896, the main or administrative building was destroyed by fire, caused by lightning. The executive council, under provision 120 of the code, made provisions for the immediate enclosure of a part of this building for temporary use, by appropriating for that purpose \$40,000. The Twenty-sixth General Assembly, in extra session, appropriated a further sum of \$72,900 to complete the reconstruction of this building. Work has steadily progressed and the building is almost ready for occupancy.

The purposes or objects of the institution are to provide special methods of training for that class of children deficient in mind or marked with such peculiarities as to deprive them of the benefits and privileges provided for children with normal faculties. The object is to make each child as nearly self supporting as practicable, and to approach as near as possible the movements and actions of normal people. It further aims to provide a home for those who are not susceptible of mental culture, relying wholly on others to supply their simple wants.

## INVENTORY.

Estimated value of buildings.....	\$350,000
Estimated value of 300 acres of land.....	20,000
Estimated value of furnishings in buildings, farm, in shops, etc., including boilers, pumps, engines, dynamos, etc..	35,000
Total .....	\$405,000

## INDUSTRIAL SCHOOLS—ELDORA AND MITCHELLVILLE.

B. J. MILES, Eldora, *Superintendent Boys' Department.*

A. H. LEONARD, Mitchellville, *Superintendent Girls' Department.*

## TERMS EXPIRE.

<i>Trustees.</i> —Mrs. M. A. Loomis, Clermont, <i>President</i> .....	1898
J. M. Gilchrist, Marshalltown, <i>Secretary</i> .....	1900
W. J. Moir, Eldora, <i>Treasurer</i> .....	1898
Henry Naumann, Burlington.....	1902
M. H. Davis, Mitchellville.....	1900

The object of the institution is the reformation of juvenile delinquents. It is not a prison. It is a compulsory educational institution. It is a school, where wayward, and criminal boys and girls, are brought under the influence of Christian instructors, and taught by example, as well as precept, the better ways of life. It is a training school, where the moral, intellectual and industrial education of the child, is carried on, at one and the same time.

Any boy or girl, over 7 and under 16 years of age, who has become criminal, vagrant, or incorrigible, may be committed to



this school by any court of record. Any boy or girl may be discharged, or paroled from the school, at any time after one year's training, upon satisfactory evidence of reformation.

Appropriation by the Twenty-sixth General Assembly:

*Boys' Department--*

For one family building for sixty boys .....	\$ 9,000
For furnishing same.....	1,000
For electric light.....	150
For general repair and contingent fund.....	3,500
For new roof and gutters on main building.....	1,000
For repair and improvement of three family buildings..	1,650
For tile and sewer pipe.....	400
For fencing wire, lumber and posts.....	300
For new dynamo .....	500
For painting barn and outside work.....	300
For library and school books.....	400
For chaplain's fund.....	300
Total.....	<u>\$18,500</u>

*Girls' Department--*

Assembly room and schoolrooms.....	\$12,000
For seating same.....	600
For heating and lighting same.....	1,300
For contingent and repair fund.....	2,500
For chaplain fund .....	300
For library and school books.....	100
For furnishing and furniture for all buildings.....	200
Total.....	<u>\$17,000</u>

INVENTORY BOYS' DEPARTMENT.

Estimated value buildings.....	\$152,900
Estimated value grounds .....	30,400
Estimated value miscellaneous property.....	19,190

INVENTORY GIRLS' DEPARTMENT.

Estimated value buildings.....	\$ 74,650
Estimated value grounds .....	8,000
Estimated value miscellaneous property.....	7,475
Total.....	<u>\$202,615</u>

## HOSPITAL FOR INSANE—MT. PLEASANT.

H. A. GILMAN, M. D., *Superintendent*, Mt. Pleasant.

## TERMS EXPIRE.

<i>Trustees</i> .—G. W. Cullison, <i>President</i> , Harlan .....	July 4, 1898
J. H. Kulp, M. D., <i>Secretary</i> , Davenport . . . . .	July 4, 1900
G. M. Spahr, Mt. Pleasant .....	July 4, 1898
Winfield Smouse, Washington .....	July 4, 1898
J. C. Barringer, M. D., Oskaloosa.....	July 4, 1900
C. V. Arnold, <i>Treasurer</i> , Mt. Pleasant.	

## RESIDENT OFFICERS.

H. A. Gilman, M. D. ....	<i>Superintendent and Physician</i>
M. E. Witte, M. D. ....	<i>First Assistant Physician</i>
F. T. Stevens, M. D. ....	<i>Second Assistant Physician</i>
F. O. Jackman, M. D. ....	<i>Third Assistant Physician and Pathologist</i>
M. Folkland, M. D. ....	<i>Fourth Assistant Physician</i>
George G. Wells.....	<i>Steward</i>
Mrs. F. V. Cole .....	<i>Matron</i>
Dr. E. H. House.....	<i>Apothecary</i>

## Appropriation by the Twenty-sixth General Assembly:

Water supply .....	\$10,000
One infirmary building .....	20,000
Cement walks .....	1,500
Improvement of grounds.....	500
Furniture .....	1,000
Painting .....	1,000
Repair and contingent fund.....	6,000
New slate roof on section of old building .....	2,500
Repairing walls of old building .....	5,600
Library and diversions.....	1,000

## INVENTORY.

Buildings, about .....	\$800,000
Grounds, including farm .....	58,000
Miscellaneous property .....	100,000
Total .....	\$958,000

## HOSPITAL FOR THE INSANE—INDEPENDENCE.

GERSHOM H. HILL, M. D., *Superintendent.*

## TERMS EXPIRE.

<i>Trustees.</i> — Charles W. Fillmore, <i>President</i> , Peterson .....	1898
A. T. McDonald, <i>Secretary</i> , Independence .....	1900
Isaac R. Kirk, Mason City .....	1898
Frank E. Whitley, M. D., Webster City .....	1900
W. W. Donnan, <i>Treasurer</i> , Independence.	

## RESIDENT OFFICERS.

Gershom H. Hill, M. D. ....	<i>Superintendent</i>
John C. Doolittle, M. D. ....	<i>First Assistant Physician</i>
George Boody, M. D. ....	<i>Second Assistant Physician</i>
Albert M. Barrett, M. D. ....	<i>Third Assistant Physician</i>
M. C. Mackin, M. D. ....	<i>Fourth Assistant Physician</i>
Charles L. Thomas .....	<i>Steward</i>
Mrs. Hannah Munnings .....	<i>Matron</i>

## INVENTORY.

Real estate .....	\$ 26,400
Buildings .....	1,015,950
Furniture .....	27,000
Supplies on hand .....	16,310
Live stock .....	6,360
Water and sewer system .....	20,000
Total .....	\$1,112,020

## HOSPITAL FOR INSANE—CLARINDA.

FRANK C. HOYT, M. D., *Superintendent.*

	TERMS EXPIRE.
<i>Trustees</i> —J. D. M. Hamilton, <i>President</i> , Fort Madison.....	1898
T. McK. Stuart, <i>Secretary</i> , Chariton .....	1898
T. E. Clark, Clarinda.....	1900
Edward H. Hunter, Des Moines.....	1902
W. W. Morrow, Creston.....	1902

## RESIDENT OFFICERS.

Frank C. Hoyt, M. D. ....	<i>Superintendent</i>
C. F. Applegate, M. D. ....	<i>First Assistant Physician</i>
Anne Burnet, M. D. ....	<i>Second Assistant Physician</i>
Alfred T. Gundry, M. D. ....	<i>Third Assistant Physician</i>
E. D. Cullison .....	<i>Steward</i>
Elizabeth Webb .....	<i>Matron</i>

## Appropriation by the Twenty-sixth General Assembly:

New violent and infirmary wards on female wing (fire proof) .....	\$109,000
Electric light, ventilation and furnishing .....	8,000
Extra engines and dynamos .....	4,800
Improvement of grounds, new pavilion and walks.....	2,500
Finishing and furnishing of violent and infirmary wards under construction .....	13,500
Repairs and improvements.....	4,500
Library and amusements.....	500
Additional water supply and storage capacity .....	17,500
Steam heating and plumbing, old and new building, and new boilers.....	22,200
Ventilating.....	4,300
Sewerage .....	1,000

Industrial shop and additional machinery .....	\$ 3,000
Painting old buildings .....	2,000
Additional laundry machinery .....	1,500
Electric wiring and light fixtures for new building .....	3,000
Contingent fund .....	2,000

## INVENTORY.

Valuation of 513 acres of land, at \$75 .....	\$ 38,475
Valuation of farm machinery, stock, dairy, etc. ....	12,000
Valuation of fixtures, equipments, etc., not permanent improvements .....	52,000
Valuation of buildings and permanent improvements .....	820,881
Total .....	<u>\$923,356</u>

## HOSPITAL FOR INSANE—CHEROKEE.

## COMMISSIONERS.

H. A. GILMAN, M. D., superintendent hospital at Mt. Pleasant.  
 GERSHOM H. HILL, M. D., superintendent of hospital at Independence.

FRANK C. HOYT, M. D., superintendent of hospital at Clarinda.  
 JED LAKE, president of the board, Independence.

WILLIAM G. KENT, secretary of the board, Ft. Madison.

LEONARD L. KELLOGG, treasurer of the board, Sioux City.

Appropriation by Twenty-fifth General Assembly:

Appropriated to purchase land .....	\$ 12,000
Appropriated to erect hospital .....	200,000

Appropriation by Twenty-sixth General Assembly:

For purchase of land .....	\$ 12,140
Erection of hospital .....	200,000

This latter appropriation in addition to appropriation of \$212,000 appropriated by the Twenty-fifth General Assembly.

## INVENTORY.

Total appropriations land, \$24,000; total appropriations buildings \$400,000; which represents the present value of the institution.

COMMITTEE TO VISIT HOSPITALS FOR INSANE.

---

S. B. PHILLIPS.....	Cedar Falls
MRS. JULIA A. YOUNG.....	Sioux City
HENRY H. DISBROW.....	Keosauqua

---

PENITENTIARY AT FORT MADISON.

---

N. N. JONES, Cass county, 1900.....	Warden
T. P. HOLLOWELL.....	Deputy Warden
B. A. GREEN.....	Clerk
REV. W. C. GUNN.....	Chaplain
J. W. PHILPOTT.....	Physician
J. E. CORWIN.....	Hospital Steward
A. PATTERSON.....	Turnkey

Appropriation by the Twenty-sixth General Assembly:

For transportation of discharged convicts.....	\$ 4,000
For contingent and repair.....	7,500
For warden's house fund.....	200
For new pump house and river connections.....	1,500
For placing steel cells and fixtures.....	30,000
For extension of stone yard wall.....	18,000
Rebuilding cell house.....	3,000

Labor of the convicts is let out to contractors, who pay the state a stipulated sum for services rendered, the state furnishing shops and necessary supervision in preserving order. Huiskamp Bros., the Iowa Farming Tool company and the Fort Madison Chair company being the present contractors.

## INVENTORY.

Buildings and wall.....	\$500,000
Grounds.....	10,000
Machinery, boilers, etc.....	10,000
Miscellaneous property.....	25,000
Total.....	\$545,000

## PENITENTIARY AT ANAMOSA.

P. W. MADDEN, Clay county.....	Warden
GEORGE ANDREW.....	Deputy Warden
C. J. MADDEN.....	Assistant Deputy Warden
T. E. PATTERSON.....	Clerk
REV. J. M. CROCKER.....	Chaplain
J. FRANK BARNES.....	Master Mechanic and Architect
MRS. JENNIE A. POWERS.....	Matron
J. H. ENGLISH.....	Engineer and Electrician
W. T. MCKAY.....	Physician
J. W. STURDEVANT.....	Hospital Steward
W. H. PORT.....	Turnkey

## Appropriation by the Twenty-sixth General Assembly:

For the completion of center building.....	\$32,348
For foundation north wing of cell house.....	26,000
For contingent and repair fund.....	6,000
For furniture and repairs of warden's house.....	250
For transportation of discharged convicts.....	3,000
For rotary oven for new bakery.....	1,600

This institution has a well appointed and equipped department for female prisoners.

The present value of buildings and grounds, as by the supervising architect's estimate is \$2,650,000, his estimate being based upon free labor prices. Value of machinery, \$25,000; value of supplies, \$7,000; total, \$2,682,000.

## CRIMINAL STATISTICS.

Movement of criminal population of the Iowa penitentiaries for ten years, 1887-1897.

MONTH.	1886.	1887.	1888.	1889.	1890.	1891.	1892.	1893.	1894.	1895.	1896.	1897.
January.....		694	648	585	606	604	692	677	818	944	1,097	1,110
February.....		677	642	571	595	611	676	678	831	942	1,120	1,105
March.....		708	638	574	608	631	671	828	840	949	1,134	1,137
April.....		898	618	590	582	639	664	703	848	947	1,131	1,136
May.....		703	618	584	583	644	664	694	849	955	1,125	1,158
June.....		689	610	584	584	659	665	752	846	966	1,124	1,158
July.....		673	589	574	596	647	661	751	870	949	1,114	1,145
August.....	668	650	584	563	577	626	659	753	840	928	1,014	.....
September.....	656	622	537	543	554	597	622	714	809	893	1,031	.....
October.....	651	622	532	543	572	606	624	726	813	918	1,096	.....
November.....	674	648	577	578	589	640	652	792	908	975	1,059	.....
December.....	666	638	588	599	603	668	682	806	898	999	1,066	.....
Total.....	3,335	8,010	7,161	6,896	7,059	7,572	7,912	8,734	10,168	11,362	13,131	.....

## ATTENDANCE AT AND INMATES IN STATE INSTITUTIONS AT CLOSE OF BIENNIAL PERIOD.

NAME OF INSTITUTION.	1889.	1891.	1893.	1895.	1897.
Hospital for Insane, Mt. Pleasant.....	759	816	824	870	888
Hospital for Insane, Clarinda.....	254	309	560	590	669
Hospital for Insane, Independence.....	736	816	822	932	969
Institution for Feeble-Minded.....	406	454	472	570	672
Industrial schools.....	475	519	546	583	651
Soldiers' Orphans' home.....	365	400	418	466	498
Soldiers' home.....	275	453	369	545	644
School for the Deaf.....	276	260	260	301	304
Penitentiary, Anamosa.....	229	266	371	550	613
Penitentiary, Ft. Madison.....	386	411	409	441	526
College for the Blind.....	133	140	141	158	118
Agricultural college.....	247	416	605	545	530
Normal school.....	541	746	813	1,049	1,444
State university.....	621	890	987	1,134	1,331
Total.....	5,703	6,896	7,596	8,734	9,857



## STATE UNIVERSITY.

## EXPENDITURES.

## BUILDING, REPAIRS AND SUPPORT.

For the fiscal term ended:

November 5, 1865	\$ 20,000.00
November 3, 1867	21,000.00
October 31, 1869	8,887.45
November 5, 1871	34,812.55
November 2, 1873	53,700.00
October 31, 1875	40,250.00
September 30, 1877	35,410.00
September 30, 1879	25,000.00
September 30, 1881	40,000.00
June 30, 1883	85,000.00
June 30, 1885	72,500.00
June 30, 1887	38,000.00
June 30, 1889	82,000.00
June 30, 1891	102,970.82
June 30, 1893	117,474.34
June 30, 1895	113,390.03
June 30, 1897	122,894.52
Total	\$1,013,229.71

## BOARD OF REGENTS' EXPENSES.

1849	\$ 494.00
November 5, 1865	1,116.10
November 3, 1867	1,062.00
October 31, 1869	1,332.00
November 5, 1871	2,159.00
November 2, 1873	2,166.00
October 31, 1875	1,494.00
September 30, 1877	1,950.00
September 30, 1879	2,196.00
September 30, 1881	1,822.30
June 30, 1883	1,799.40
June 30, 1885	2,291.00
June 30, 1887	3,570.50
June 30, 1889	3,931.99
June 30, 1891	4,069.40
June 30, 1893	3,729.22
June 30, 1895	5,718.23
June 30, 1897	5,014.94
Total	\$ 44,716.08

## MISCELLANEOUS EXPENSES.

June 30, 1891	\$ 4,797.77
June 30, 1895	60.10
Total	\$ 4,857.87

## ENDOWMENT FUND.

June 30, 1885.....	\$ 40,000.00
June 30, 1887.....	70,000.00
June 30, 1889 accounted in warrants for support.....	
June 30, 1891.....	40,000.00
June 30, 1893.....	40,000.00
June 30, 1895.....	40,000.00
June 30, 1897.....	40,000.00
Total.....	\$ 270,000.00

## AGRICULTURAL COLLEGE.

## EXPENDITURES.

## IMPROVEMENTS AND REPAIRS.

For fiscal term ended:

November 5, 1865.....	\$ 20,000.00
November 3, 1867.....	80,000.00
October 31, 1869.....	58,750.00
November 5, 1871.....	68,500.00
November 2, 1873.....	38,500.00
October 31, 1875.....	28,350.00
September 30, 1877.....	24,820.00
September 30, 1879.....	3,972.25
September 30, 1881.....	13,851.21
June 30, 1883.....	16,982.73
June 30, 1885.....	40,350.22
June 30, 1887.....	16,215.84
June 30, 1889.....	9,000.00
June 30, 1891.....	31,344.02
June 30, 1893.....	66,528.70
June 30, 1895.....	72,093.40
June 30, 1897.....	78,579.96
Miscellaneous expense, 1861.....	5,555.10
Total.....	\$ 673,391.43

## BOARD OF TRUSTEES' EXPENSE.

November 1, 1863.....	\$ 1,758.05
November 5, 1865.....	1,945.70
November 3, 1867.....	2,293.85
October 31, 1869.....	3,090.00
November 3, 1871.....	2,489.00
November 2, 1873.....	4,217.00
October 31, 1875.....	2,720.50
September 30, 1877.....	1,913.00
September 30, 1879.....	1,858.50
September 30, 1881.....	1,739.60
June 30, 1883.....	1,895.17
June 30, 1885.....	3,432.75
June 30, 1887.....	2,260.10
June 30, 1889.....	2,719.43
June 30, 1891.....	3,567.26
June 30, 1893.....	4,258.46
June 30, 1895.....	4,961.50
June 30, 1897.....	5,084.93
Total.....	\$ 52,205.60

## MISCELLANEOUS EXPENSES.

June 30, 1889.....	\$ 682.52
June 30, 1891.....	4,547.90
June 30, 1893.....	10,163.21
June 30, 1895.....	6,711.50
June 30, 1897.....	6,971.72
Total.....	\$ 34,076.85

## STATE NORMAL SCHOOL.

## EXPENDITURES.

## BUILDINGS, SUPPORT, AND CONTINGENT.

For fiscal term ended:

September 30, 1877.....	\$ 10,187.50
September 30, 1879.....	12,750.00
September 30, 1881.....	17,625.00
June 30, 1883.....	46,887.50
June 30, 1885.....	23,175.00
June 30, 1887.....	27,504.60
June 30, 1889.....	40,550.00
June 30, 1891.....	37,508.31
June 30, 1893.....	58,791.69
June 30, 1895.....	68,125.00
June 30, 1897.....	97,325.00
Total.....	\$ 440,429.60

## DIRECTORS' EXPENSES.

September 30, 1877.....	\$ 412.16
September 30, 1879.....	760.70
September 30, 1881.....	1,327.20
June 30, 1883.....	1,867.90
June 30, 1885.....	1,514.70
June 30, 1887.....	1,851.60
June 30, 1889.....	2,066.75
June 30, 1891.....	2,181.50
June 30, 1893.....	2,592.98
June 30, 1895.....	3,162.45
June 30, 1897.....	2,822.70
Total.....	\$ 20,581.59

## SOLDIERS' ORPHANS' HOME.

## EXPENDITURES.

## BUILDINGS AND IMPROVEMENTS.

For the fiscal term ended:

October 31, 1869.....	\$ 52,000.00
November 6, 1871.....	25,000.00
November 3, 1873.....	12,700.00
November 1, 1875.....	8,850.00
September 30, 1877.....	4,850.00
September 30, 1879.....	5,875.00

September 30, 1881.....	\$ 26,000.00
June 30, 1883.....	16,200.00
June 30, 1885.....	57,250.00
June 30, 1887.....	8,950.00
June 30, 1889.....	25,136.24
June 30, 1891.....	20,574.99
June 30, 1893.....	26,282.84
June 30, 1895.....	12,912.10
June 30, 1897.....	22,356.81
<b>Total.....</b>	<b>\$ 335,937.98</b>

## SUPPORT.

November 3, 1867.....	\$ 101,864.58
October 31, 1869.....	194,178.24
November 5, 1871.....	190,660.00
November 2, 1873.....	138,880.00
November 3, 1875.....	103,380.00
September 30, 1877.....	50,370.00
September 30, 1879.....	24,449.97
September 30, 1881.....	17,637.33
June 30, 1883.....	14,381.65
June 30, 1885.....	14,710.00
June 30, 1887.....	9,120.00
June 30, 1889.....	14,658.65
June 30, 1891.....	31,531.88
June 30, 1893.....	48,290.03
June 30, 1895.....	53,969.68
June 30, 1897.....	66,728.67
<b>Total.....</b>	<b>\$1,074,810.68</b>

## TRUSTEES' EXPENSES.

November 3, 1867.....	\$ 2,496.30
October 31, 1869.....	2,558.10
November 5, 1871.....	2,720.20
November 2, 1873.....	1,756.20
October 31, 1875.....	1,842.40
September 30, 1877.....	902.00
September 30, 1879.....	313.00
September 30, 1881.....	407.60
June 30, 1883.....	370.40
June 30, 1885.....	518.40
June 30, 1887.....	529.00
June 30, 1889.....	1,144.19
June 30, 1891.....	1,138.58
June 30, 1893.....	1,093.03
June 30, 1895.....	1,263.00
June 30, 1897.....	1,066.34
<b>Total.....</b>	<b>\$ 20,056.34</b>

## COUNTY DUES.

Contributed by the counties for support of indigent children in the home:	
September 30, 1877.....	\$ 3,107.01
September 30, 1879.....	9,336.46
September 30, 1881.....	12,074.94
June 30, 1883.....	21,064.85
June 30, 1885.....	37,085.34
June 30, 1887.....	53,212.99
June 30, 1889.....	52,452.51
June 30, 1891.....	47,746.37
June 30, 1893.....	40,957.89
June 30, 1895.....	40,762.79
June 30, 1897.....	40,050.51
<b>Total.....</b>	<b>\$ 357,851.66</b>

## SOLDIERS' HOME.

## EXPENDITURES.

## IMPROVEMENTS AND REPAIRS.

For fiscal term ended:

June 30, 1887.....	\$ 25,828.44
June 30, 1889.....	61,108.83
June 30, 1891.....	26,743.96
June 30, 1893.....	20,512.50
June 30, 1895.....	13,225.92
June 30, 1897.....	54,923.13

Total.....\$ 202,342.78

## SALARIES.

June 30, 1889.....	\$ 8,500.00
June 30, 1891.....	17,421.00
June 30, 1893.....	24,948.27
June 30, 1895.....	30,800.00
June 30, 1897.....	27,400.00

Total.....\$ 109,069.27

## SUPPORT.

June 30, 1889.....	\$ 59,070.00
June 30, 1891.....	87,530.00
June 30, 1893.....	62,550.00
June 30, 1895.....	100,630.00
June 30, 1897.....	146,390.00

Total.....\$ 456,170.00

Received from United States government for support.....275,748.14

Net cost for support.....\$ 180,423.86

## COLLEGE FOR THE BLIND.

## EXPENDITURES.

## IMPROVEMENTS AND REPAIRS.

For fiscal term ended:

November 3, 1861.....	\$ 10,797.75
November 1, 1863.....	10,596.25
November 5, 1865.....	5,163.40
November 3, 1867.....	6,000.00
October 31, 1869.....	43,205.20
November 5, 1871.....	35,411.54
November 2, 1873.....	68,700.00
October 31, 1875.....	49,800.00
September 30, 1877.....	11,497.50
September 30, 1879.....	2,200.00
September 30, 1881.....	3,900.00
June 30, 1883.....	8,800.00
June 30, 1885.....	7,500.00
June 30, 1887.....	10,065.00
June 30, 1889.....	10,609.20

June 30, 1891.....	\$ 6,455.44
June 30, 1893.....	8,790.98
June 30, 1895.....	4,831.20
June 30, 1897.....	10,184.30
Total.....	\$ 314,007.56

## SUPPORT AND PUPILAGE.

October 31, 1854.....	\$ 4,889.50
October 31, 1856.....	10,970.33
October 31, 1857.....	7,222.06
November 6, 1859.....	30,387.00
November 3, 1861.....	13,825.00
November 1, 1863.....	15,500.00
November 5, 1865.....	18,910.00
November 3, 1867.....	25,285.00
October 31, 1869.....	27,680.00
November 5, 1871.....	43,340.00
November 2, 1873.....	48,280.00
October 31, 1875.....	47,120.00
September 30, 1877.....	50,400.00
September 30, 1879.....	47,600.00
September 30, 1881.....	40,300.00
June 30, 1883.....	47,519.97
June 30, 1885.....	59,527.24
June 30, 1887.....	55,298.82
June 30, 1889.....	54,540.95
June 30, 1891.....	59,333.76
June 30, 1893.....	57,870.48
June 30, 1895.....	71,605.05
June 30, 1897.....	64,348.71
Total.....	\$ 901,753.81

## TRUSTEES' EXPENSES.

June 30, 1893.....	\$ 874.83
June 30, 1895.....	1,728.83
June 30, 1897.....	2,142.91
Total.....	\$ 4,746.57

## INDUSTRIAL HOME FOR THE BLIND.

## EXPENDITURES.

## IMPROVEMENTS AND REPAIRS.

For fiscal term ended:

June 30, 1889.....	\$ 767.71
June 30, 1891.....	11,260.98
June 30, 1893.....	47,893.82
June 30, 1895 (including salaries).....	17,720.20
June 30, 1897.....	5,525.00
Total.....	\$ 83,167.71

## COMMISSIONERS' EXPENSES.

June 30, 1891.....	\$ 2,041.71
June 30, 1893.....	3,145.00

June 30, 1865.....	\$	2,363.35
June 30, 1897.....		2,107.65
Total.....	\$	9,657.71

## SUPPORT.

June 30, 1897.....	\$	14,250.00
--------------------	----	-----------

## SCHOOL FOR THE DEAF.

## EXPENDITURES.

## BUILDINGS AND IMPROVEMENTS.

For fiscal term ended:

November 3, 1867.....	\$	1,000.00
October 31, 1869.....		66,917.76
November 5, 1871.....		90,061.01
November 2, 1873.....		24,691.59
October 31, 1875.....		22,310.86
September 3, 1877.....		41,250.56
September 3, 1879.....		46,168.13
September 3, 1881.....		26,161.92
June 30, 1883.....		16,300.00
June 30, 1885.....		60,100.00
June 30, 1887.....		4,450.00
June 30, 1889.....		13,350.00
June 30, 1891.....		23,975.00
June 30, 1893.....		22,525.00
June 30, 1895.....		10,075.00
June 30, 1897.....		20,625.00
Total.....	\$	489,961.83

## SUPPORT AND PUPILAGE.

October 31, 1856.....	\$	10,800.00
October 31, 1857.....		7,000.00
November 6, 1859.....		16,000.00
November 3, 1861.....		15,000.00
November 1, 1863.....		15,600.00
November 5, 1865.....		22,145.00
November 3, 1867.....		21,100.00
October 31, 1869.....		30,970.00
November 5, 1871.....		39,620.00
November 2, 1873.....		54,457.77
October 31, 1875.....		65,720.00
September 30, 1877.....		57,360.00
September 30, 1879.....		46,500.00
September 30, 1881.....		60,956.00
June 30, 1883.....		94,484.00
June 30, 1885.....		127,131.84
June 30, 1887.....		103,882.36
June 30, 1889.....		119,071.50
June 30, 1891.....		118,648.20
June 30, 1893.....		118,095.50
June 30, 1895.....		127,987.47
June 30, 1897.....		120,417.28
Total.....	\$	3,392,946.92

TRUSTEES' EXPENSES	
June 30, 1891.....	\$ 1,870.23
June 30, 1893.....	1,496.56
June 30, 1895.....	1,402.37
June 30, 1897.....	1,372.46
Total.....	\$ 6,141.62

## INSTITUTION FOR THE FEEBLE-MINDED.

### EXPENDITURES.

#### SUPPORT.

For fiscal term ended:

September 30, 1877.....	\$ 7,461.66
September 30, 1879.....	25,333.65
September 30, 1881.....	38,340.89
June 30, 1883.....	44,261.66
June 30, 1885.....	70,545.84
June 30, 1887.....	79,211.29
June 30, 1889.....	118,023.61
June 30, 1891.....	145,689.39
June 30, 1893.....	165,385.49
June 30, 1895.....	170,663.21
June 30, 1897.....	197,200.71
Total.....	\$41,062,117.40

#### IMPROVEMENTS AND REPAIRS.

September 30, 1877.....	\$ 4,200.00
September 30, 1879.....	14,100.00
September 30, 1881.....	14,215.00
June 30, 1883.....	67,500.00
June 30, 1885.....	91,300.00
June 30, 1887.....	44,950.00
June 30, 1889.....	33,000.00
June 30, 1891.....	40,494.97
June 30, 1893.....	36,205.03
June 30, 1895.....	47,712.50
June 30, 1897.....	180,637.50
Total.....	\$ 524,315.00

#### TRUSTEES' EXPENSES.

1877.....	\$ 632.00
1879.....	1,056.40
1881.....	1,630.50
1883.....	1,814.17
1885.....	1,213.10
1887.....	639.00
1889.....	1,079.50
1891.....	1,082.52
1893.....	1,210.70
1895.....	1,143.87
1897.....	1,555.32
Total.....	\$ 13,057.08



## IOWA INDUSTRIAL SCHOOL.

## EXPENDITURES.

## BUILDINGS AND IMPROVEMENTS.

For fiscal term ended:

October 31, 1869.....	\$	15,000.00
November 2, 1873.....		40,947.05
October 31, 1875.....		21,264.29
September 30, 1877.....		50,735.71
Total.....	\$	127,947.05

## GIRLS' DEPARTMENT—BUILDINGS AND REPAIRS.

September 30, 1879.....	\$	1,625.00
September 30, 1881.....		1,875.00
June 30, 1883.....		6,200.00
June 30, 1885.....		20,275.27
June 30, 1887.....		16,550.00
June 30, 1889.....		12,875.00
June 30, 1891.....		10,585.00
June 30, 1893.....		18,915.00
June 30, 1895.....		3,600.00
June 30, 1897.....		17,400.00
Total.....	\$	109,900.27

## BOYS' DEPARTMENT—BUILDINGS AND REPAIRS.

September 30, 1879.....	\$	1,200.00
September 30, 1881.....		1,400.00
June 30, 1883.....		7,502.01
June 30, 1885.....		21,940.00
June 30, 1887.....		11,500.00
June 30, 1889.....		16,299.50
June 30, 1891.....		18,600.50
June 30, 1893.....		16,800.00
June 30, 1895.....		19,850.00
June 30, 1897.....		13,750.00
Totals.....	\$	123,842.01

## SUPPORT.

October 31, 1869.....	\$	4,000.00
November 6, 1871.....		22,000.00
November 3, 1873.....		31,000.00
October 31, 1875.....		42,050.00
September 30, 1877.....		39,275.00
September 30, 1879.....		45,615.00
September 30, 1881.....		49,152.00
June 30, 1883.....		52,263.00
June 30, 1885.....		71,781.00
June 30, 1887.....		89,330.00
June 30, 1889.....		94,589.00
June 30, 1891.....		103,357.50
June 30, 1893.....		110,136.50
June 30, 1895.....		118,864.00
June 30, 1897.....		144,127.00
Total.....	\$	81,017,520.00

## TRUSTEES' EXPENSES.

October 31, 1869.....	\$ 1,233.60
November 6, 1871.....	1,245.60
November 3, 1873.....	1,216.50
October 31, 1875.....	3,260.50
September 30, 1877.....	2,875.35
September 30, 1879.....	1,580.40
September 30, 1881.....	1,440.90
June 30, 1883.....	886.85
June 30, 1885.....	1,272.00
June 30, 1887.....	864.95
June 30, 1889.....	1,120.99
June 30, 1891.....	1,171.18
June 30, 1893.....	1,054.37
June 30, 1895.....	842.16
June 30, 1897.....	945.37
<b>Total.....</b>	<b>\$ 21,010.72</b>

## INSANE HOSPITAL—MT. PLEASANT.

## EXPENDITURES.

## IMPROVEMENTS, REPAIRS AND FURNISHINGS.

Prior to:	
November 6, 1859.....	\$ 253,184.74
For fiscal term ended:	
November 3, 1861.....	70,119.65
November 1, 1863.....	26,180.96
November 5, 1865.....	12,000.00
November 3, 1867.....	25,350.00
October 31, 1869.....	25,750.00
November 5, 1871.....	39,200.00
November 2, 1873.....	20,100.00
October 31, 1875.....	7,894.66
September 30, 1877.....	15,800.00
September 30, 1879.....	24,800.00
September 30, 1881.....	16,500.00
June 30, 1883.....	10,200.00
June 30, 1885.....	140,000.00
June 30, 1887.....	87,500.00
June 30, 1889.....	55,000.00
June 30, 1891.....	41,550.00
June 30, 1893.....	28,550.00
June 30, 1895.....	18,000.00
June 30, 1897.....	36,100.00
<b>Total.....</b>	<b>\$ 951,780.01</b>

## TRUSTEES' EXPENSES.

November 6, 1859.....	\$ 33.80
November 3, 1861.....	904.60
November 1, 1863.....	899.45
November 5, 1865.....	1,000.51
November 3, 1867.....	1,151.45
October 31, 1869.....	1,435.55
November 5, 1871.....	1,727.65
November 2, 1873.....	1,243.35
October 31, 1875.....	1,876.50
October 30, 1877.....	1,743.04

September 30, 1879.....	1,503.05
September 30, 1881.....	1,407.65
June 30, 1883.....	1,853.10
June 30, 1885.....	1,420.95
June 30, 1887.....	1,221.30
June 30, 1889.....	1,261.40
June 30, 1891.....	1,245.88
June 30, 1893.....	1,466.71
June 30, 1895.....	1,566.03
June 30, 1897.....	1,813.63
Total.....	\$ 26,865.60

## SUPPORT.

(Contributed by the counties.)

November 3, 1861.....	\$ 11,350.87
November 1, 1863.....	50,650.03
November 5, 1865.....	100,000.00
November 3, 1867.....	127,820.30
October 31, 1869.....	155,410.00
November 5, 1871.....	193,290.46
November 2, 1873.....	205,985.00
October 31, 1875.....	206,000.00
September 30, 1877.....	247,123.95
September 30, 1879.....	192,164.00
September 30, 1881.....	166,048.00
June 30, 1883.....	172,114.00
June 30, 1885.....	181,467.00
June 30, 1887.....	220,123.00
June 30, 1889.....	259,536.00
June 30, 1891.....	264,936.00
June 30, 1893.....	282,636.00
June 30, 1895.....	285,094.00
June 30, 1897.....	344,610.00
Total.....	\$3,666,358.71

## INSANE HOSPITAL—INDEPENDENCE.

## EXPENDITURES.

## BUILDINGS AND IMPROVEMENTS

For fiscal term ended:

October 31, 1869.....	\$ 32,578.97
November 5, 1871.....	261,945.38
November 2, 1873.....	200,000.00
October 31, 1875.....	92,616.22
September 30, 1877.....	83,283.78
September 30, 1879.....	71,312.92
September 30, 1881.....	36,128.24
June 30, 1883.....	48,208.84
June 30, 1885.....	98,700.00
June 30, 1887.....	83,000.00
June 30, 1889.....	27,235.75
June 30, 1891.....	14,681.46
June 30, 1893.....	25,515.84
June 30, 1895.....	41,500.00
June 30, 1897.....	14,527.70
Total.....	\$1,111,135.10

## TRUSTEES' EXPENSES.

November 2, 1873.....	\$ 784.36
October 31, 1875.....	1,952.32
September 30, 1877.....	1,610.75
September 30, 1879.....	1,369.50
September 30, 1881.....	1,523.10
June 30, 1883.....	1,725.70
June 30, 1885.....	2,135.40
June 30, 1887.....	2,443.00
June 30, 1889.....	2,036.81
June 30, 1891 (including contingent fund).....	3,211.84
June 30, 1893.....	1,454.36
June 30, 1895.....	1,700.15
June 30, 1897.....	1,777.33
Total.....	\$ 23,684.62

## SUPPORT.

(Contributed by the counties.)

November 2, 1873 (miscellaneous).....	\$ 36.80
November 2, 1873.....	22,000.00
October 31, 1875.....	92,780.00
September 30, 1877.....	122,060.00
September 30, 1879.....	119,164.00
September 30, 1881.....	132,912.01
June 30, 1883.....	167,056.00
June 30, 1885.....	205,070.00
June 30, 1887.....	236,826.00
June 30, 1889.....	272,862.00
June 30, 1891.....	258,162.00
June 30, 1893.....	260,394.00
June 30, 1895.....	296,507.30
June 30, 1897.....	362,058.00
Total.....	\$2,555,728.11

## INSANE HOSPITAL—CLARINDA.

## EXPENDITURES.

## IMPROVEMENTS AND REPAIRS.

For fiscal term ended:

June 30, 1885.....	\$ 81,876.08
June 30, 1887.....	155,688.71
June 30, 1889.....	117,608.06
June 30, 1891.....	100,100.00
June 30, 1893.....	135,400.00
June 30, 1895.....	71,500.00
June 30, 1897.....	204,838.40
Total.....	\$867,011.25

## TRUSTEES' EXPENSES.

June 30, 1889.....	\$ 2,856.50
June 30, 1891.....	3,580.23
June 30, 1893.....	4,642.04
June 30, 1895.....	3,579.55
June 30, 1897.....	3,912.98
Total.....	\$ 18,571.30

## SUPPORT.

(Contributed by the counties.)

June 30, 1880.....	\$ 20,511.98
June 30, 1891.....	106,160.00
June 30, 1893.....	176,032.00
June 30, 1895.....	213,603.00
June 30, 1897.....	222,960.00
Total.....	\$ 739,266.98

## INSANE HOSPITAL—CHEROKEE.

## EXPENDITURES.

## IMPROVEMENTS AND REPAIRS.

For fiscal term ended:

June 30 1897.....	\$ 134,856.44
-------------------	---------------

## COMMISSIONERS' EXPENSES.

June 30, 1895.....	\$ 1,143.85
June 30, 1897.....	2,747.18
Total.....	\$ 3,891.03

## PENITENTIARY—FT. MADISON.

## EXPENDITURES.

## IMPROVEMENTS AND REPAIRS.

Prior to December 6, 1843.....	\$ 41,806.05
For fiscal term ended:	
November 30, 1850.....	10,000.00
November 3, 1861.....	7,270.03
November 1, 1863.....	2,736.50
November 5, 1865.....	28,457.00
November 3, 1867.....	253.50
October 31, 1869.....	39,463.00
November 5, 1871.....	20,788.88
November 2, 1873.....	6,617.70
October 31, 1875.....	8,600.00
September 30, 1877.....	20,000.00
September 30, 1879.....	15,158.69
September 30, 1881.....	15,054.27
June 30, 1883.....	25,219.51
June 30, 1885.....	11,419.14
June 30, 1887.....	9,400.00
June 30, 1889.....	6,500.00
June 30, 1891.....	8,775.00
June 30, 1893.....	6,175.00
June 30, 1895.....	13,450.00
June 30, 1897.....	53,633.39
Total.....	\$ 350,777.66

## SUPPORT.

November 30, 1847	\$ 233.86
October 31, 1848	129.00
October 31, 1854	6,611.69
October 31, 1855	15,560.40
October 31, 1857	24,817.00
November 6, 1859	41,729.97
1861	55,418.46
1863	15,213.92
1865	19,061.00
1867	14,962.00
1869	3,234.90
1871	1,827.59
1875	12,489.02
1877	40,447.01
1879	6,092.35
<b>Total</b>	<b>\$ 257,828.27</b>

## SALARIES AND WAGES.

November 30, 1846	\$ 25.00
November 30, 1850	850.00
October 31, 1852	286.57
October 31, 1854	2,601.49
October 31, 1856	3,692.00
October 31, 1857	1,909.00
November 6, 1859	4,921.82
November 3, 1861	15,076.61
November 1, 1863	17,044.58
November 5, 1865	18,789.75
November 3, 1867	19,416.16
October 31, 1869	27,397.03
November 5, 1871	31,591.03
November 2, 1873	35,067.80
October 31, 1875	31,634.88
September 30, 1877	56,428.26
September 30, 1879	56,360.04
September 30, 1881	55,443.81
June 30, 1883	46,733.40
June 30, 1885	60,766.75
June 30, 1887	57,003.41
June 20, 1889	55,360.08
June 30, 1891	59,760.98
June 30, 1893	60,409.88
June 30, 1895	63,496.76
June 30, 1897	71,493.98
<b>Total</b>	<b>\$ 853,560.85</b>

## MISCELLANEOUS EXPENSES.

December 8, 1843, to May 16, 1845	\$ 4,035.98
May 16, 1845, to December 22, 1845	93.62
December 22, 1845, to December 1, 1846	1,324.13
December 1, 1846, to April 24, 1847	9,000.00
April 4, 1847, to November 30, 1847	289.00
For fiscal term ended:	
November 30, 1848	37.24
November 30, 1850	129.00
October 31, 1852	2,031.80
November 1, 1863	99.00
November 5, 1865	100.00
1867	115.25
1869	122.75
1871	23.25

1873 .....	\$ 138.90
1875 .....	131.60
1877 .....	1,425.57
1879 .....	32.60
1881 .....	42.66
June 30, 1883 .....	53.54
June 30, 1885 .....	99.60
June 30, 1887 .....	2,833.63
June 30, 1889 .....	2,207.18
June 30, 1891 .....	2,196.97
June 30, 1893 .....	2,532.49
June 30, 1895 .....	3,288.55
June 30, 1897 .....	4,009.99

Total.....\$ 36,400.30

The warden of the penitentiary has refunded to the state treasury \$119,726 62.

## PENITENTIARY—ANAMOSA.

### EXPENDITURES.

#### BUILDINGS AND IMPROVEMENTS.

For fiscal term ended:

November 2, 1873.....	\$ 50,000.00
October 31, 1875.....	24,170.06
September 30, 1877.....	22,342.11
September 30, 1879.....	35,274.18
September 30, 1881.....	58,562.80
June 30, 1883.....	44,608.22
June 30, 1885.....	64,259.11
June 30, 1887.....	47,183.41
June 30, 1889.....	30,274.31
June 30, 1891.....	18,438.52
June 30, 1893.....	35,005.59
June 30, 1895.....	27,796.54
June 30, 1897.....	54,796.08
Total.....	\$ 512,704.93

#### SUPPORT.

November 2, 1873.....	\$ 825.00
October 31, 1875.....	9,449.93
September 30, 1877.....	23,574.98
September 30, 1879.....	35,172.46
September 30, 1881.....	31,294.94
June 30, 1883.....	34,323.71
June 30, 1885.....	53,589.60
June 30, 1887.....	64,056.39
June 30, 1889.....	51,894.99
June 30, 1891.....	47,603.49
June 30, 1893.....	62,727.56
June 30, 1895.....	107,968.18
June 30, 1897.....	135,198.47
Total.....	\$ 657,674.70

#### SALARIES AND WAGES.

October 31, 1875.....	\$ 13,438.32
September 30, 1877.....	26,080.65
September 30, 1879.....	33,438.86
September 30, 1881.....	34,632.48

June 30, 1883 .....	\$ 32,748.40
June 30, 1885 .....	47,826.35
June 30, 1887 .....	58,346.85
June 30, 1889 .....	54,697.92
June 30, 1891 .....	51,091.22
June 30, 1893 .....	58,096.97
June 30, 1895 .....	78,530.56
June 30, 1897 .....	95,309.91
<b>Total</b> .....	<b>\$ 584,216.49</b>

## MISCELLANEOUS EXPENDITURES.

November 2, 1873 .....	\$ 50.00
October 1, 1875 .....	252.45
June 30, 1887 .....	1,320.56
June 30, 1889 .....	1,136.95
June 30, 1891 .....	923.58
June 30, 1893 .....	420.19
June 30, 1895 .....	3,588.47
June 30, 1897 .....	3,060.27
<b>Total</b> .....	<b>\$ 10,552.47</b>

The warden of the penitentiary has refunded to the state treasury \$25,000.

## COST OF STATE INSTITUTIONS.

## RECAPITULATION.

UNIVERSITY—Building, repairs and support .....	\$1,013,229.71
Board of regents' expenses .....	44,716.08
Endowment fund .....	270,000.00
Miscellaneous expenses .....	4,857.87
<b>Total</b> .....	<b>\$1,332,803.66</b>
AGRICULTURAL COLLEGE—Improvements and repairs .....	673,391.43
Trustees' expenses .....	52,205.60
Miscellaneous expenses .....	34,076.95
<b>Total</b> .....	<b>\$ 759,673.98</b>
NORMAL SCHOOL—Building, support and contingent .....	440,420.60
Directors' expenses .....	20,581.59
<b>Total</b> .....	<b>\$ 461,011.19</b>
SOLDIERS' HOME—Improvements and repairs .....	202,342.78
Salaries .....	109,069.27
*Support .....	456,170.00
<b>Total</b> .....	<b>\$ 767,582.05</b>
SOLDIERS' ORPHANS' HOME—Buildings and improvements .....	335,937.98
Support .....	1,074,810.68
County dues .....	357,851.66
Trustees' expenses .....	20,056.34
<b>Total</b> .....	<b>\$1,788,656.66</b>
COLLEGE FOR THE BLIND—Improvements and repairs .....	314,007.56
Support and pupilage .....	901,753.81
Trustees' expenses .....	4,746.57
<b>Total</b> .....	<b>\$1,219,507.94</b>



HOME FOR THE BLIND—Improvements and repairs.....	\$	83,187.71
Commissioners' expenses.....		9,657.71
Support.....		14,250.00
<b>Total.....</b>	<b>\$</b>	<b>106,975.42</b>
SCHOOL FOR THE DEAF—Buildings and improvements.....		489,961.83
Support and pupilage.....		1,392,948.96
Trustees' expenses.....		6,141.62
<b>Total.....</b>	<b>\$</b>	<b>1,889,050.41</b>
FEEBLE-MINDED INSTITUTION—Support.....		1,062,117.40
Improvements and repairs.....		524,315.00
Trustees' expenses.....		13,057.08
<b>Total.....</b>	<b>\$</b>	<b>1,599,489.48</b>
INDUSTRIAL SCHOOL—Building and repairs.....		127,947.05
Girls' department—buildings.....		109,900.27
Boys' department—buildings.....		123,842.01
support.....		1,017,530.00
trustees' expenses.....		21,010.72
<b>Total.....</b>	<b>\$</b>	<b>1,405,220.05</b>
INSANE HOSPITAL, Mt. Pleasant—Improvements, repairs and furnishings.....		951,780.01
Trustees' expenses.....		26,865.80
Support (contributed by counties).....		3,666,358.71
<b>Total.....</b>	<b>\$</b>	<b>4,645,004.32</b>
INSANE HOSPITAL, Independence—Buildings and improvements.....		1,111,135.10
Trustees' expenses.....		23,684.62
Support (contributed by counties).....		2,555,728.11
<b>Total.....</b>	<b>\$</b>	<b>3,690,547.83</b>
INSANE HOSPITAL, Clarinda—Improvements and repairs.....		867,011.25
Trustees' expenses.....		18,571.30
Support (contributed by counties).....		739,266.98
<b>Total.....</b>	<b>\$</b>	<b>1,624,849.53</b>
INSANE HOSPITAL, Cherokee (building)—Improvements.....		134,856.44
Commissioners' expenses.....		3,991.03
<b>Total.....</b>	<b>\$</b>	<b>138,747.47</b>
PENITENTIARY, Ft. Madison—Improvements and repairs.....		350,777.66
Support.....		257,828.27
Salaries and wages.....		853,560.85
Miscellaneous expenses.....		36,400.30
<b>Total.....</b>	<b>\$</b>	<b>1,498,567.08</b>
PENITENTIARY, Anamosa—Buildings and improvements.....		512,704.93
Support.....		657,674.70
Salaries and wages.....		584,216.49
Miscellaneous expenses.....		10,552.47
<b>Total.....</b>	<b>\$</b>	<b>1,765,148.59</b>
Grand total cost of institutions.....		\$24,692,855.66
Less refund from warden Ft. Madison.....	\$	119,726.62
Less refund from warden Anamosa.....		25,000.00
Contributed by U. S. government for soldiers' home.....		275,746.14
		420,472.76
<b>Net total cost.....</b>	<b>\$</b>	<b>24,312,489.48</b>

## VALUE OF PROPERTY OWNED BY THE STATE.

CAPITOL—Building.....	\$ 2,658,000	
Grounds, including improvements.....	286,000	
Furnishings.....	150,000	
Heating plant and grounds.....	33,500	
	<hr/>	\$ 3,127,500
ARSENAL—Building, estimated.....	\$ 5,000	
Grounds.....	5,000	
	<hr/>	10,000
IOWA SOLDIERS' AND SAILORS' MONUMENT.....	\$ 150,000	
Grounds.....	10,000	
	<hr/>	160,000
REAL ESTATE IN THE CITY OF DES MOINES—		
Governor's square.....	} estimated	72,200
State square.....		
Lots north of heating plant.....		
Ground for historical building.....		
STATE UNIVERSITY—Buildings.....	\$ 332,000	
Grounds.....	92,000	
Miscellaneous property.....	150,000	
	<hr/>	574,000
AGRICULTURAL COLLEGE—Buildings.....	\$ 502,660	
Grounds.....	35,952	
Miscellaneous property.....	104,889	
	<hr/>	643,441
NORMAL SCHOOL—Buildings.....	\$ 130,000	
Grounds.....	10,000	
Miscellaneous property.....	27,500	
	<hr/>	167,500
IOWA SOLDIERS' HOME—Buildings.....	\$ 183,200	
Grounds.....	25,000	
Miscellaneous property.....	16,000	
	<hr/>	224,200
SOLDIERS' ORPHANS' HOME—Buildings.....	\$ 150,000	
Grounds.....	15,275	
Miscellaneous property.....	15,320	
	<hr/>	180,275
COLLEGE FOR THE BLIND—Buildings and grounds.....	\$ 300,000	
Miscellaneous property.....	13,650	
	<hr/>	313,650
INDUSTRIAL HOME FOR THE BLIND—Buildings.....	\$ 35,000	
Grounds.....	6,000	
Miscellaneous property.....	9,000	
	<hr/>	50,000
SCHOOL FOR THE DEAF—Buildings.....	\$ 300,000	
Grounds.....	30,000	
Miscellaneous property.....	70,000	
	<hr/>	400,000
INSTITUTION FOR FEEBLE-MINDED—Buildings.....	\$ 350,000	
Grounds.....	20,000	
Miscellaneous property.....	35,000	
	<hr/>	405,000
INDUSTRIAL SCHOOL—		
Boys' Department—Buildings.....	\$ 152,900	
Grounds.....	30,400	
Miscellaneous property.....	19,190	
Girls' Department—Buildings.....	74,650	
Grounds.....	8,000	
Miscellaneous property.....	7,475	
	<hr/>	292,615
INSANE HOSPITAL, Mt. Pleasant—Buildings.....	\$ 800,000	
Grounds.....	58,000	
Miscellaneous property.....	100,000	
	<hr/>	958,000

INSANE HOSPITAL, Independence—Buildings .....	\$ 1,015,950	
Grounds.....	26,400	
Miscellaneous property.....	69,670	
	<hr/>	\$ 1,112,020
INSANE HOSPITAL, Clarinda—Buildings .....	\$ 820,881	
Grounds.....	38,475	
Miscellaneous property.....	64,000	
	<hr/>	923,356
INSANE HOSPITAL, Cherokee—Buildings .....	\$ 400,000	
Grounds .....	24,000	
	<hr/>	424,000
PENITENTIARY, Ft. Madison—Buildings.....	\$ 500,000	
Grounds .....	10,000	
Miscellaneous property.....	35,000	
	<hr/>	545,000
* PENITENTIARY, Anamosa—Buildings .....		} 1,170,370
Grounds .....		
Miscellaneous property.....		
Grand total .....		<hr/> <hr/> \$ 11,753,136

\*The value of the Anamosa penitentiary is set down at the actual cost to the state. The warden reports (see former pages) a valuation, based on free labor values, amounting to \$2,682,000.



**PART III.**  
**ELECTION STATISTICS**  
OF THE  
**STATE ELECTION, 1897.**





## ELECTION STATISTICS.

### REPUBLICAN PARTY, 1897.

#### STATE TICKET.

*For Governor,*

LESLIE M. SHAW,  
Of Crawford county.

*For Lieutenant-Governor,*

J. C. MILLIMAN,  
Of Harrison county.

*For Supreme Judge,*

C. M. WATERMAN,  
Of Scott county.

*For Superintendent Public Instruction,*

RICHARD C. BARRETT,  
Of Mitchell county.

*For Railroad Commissioner.*

C. L. DAVIDSON,  
Of Sioux county.

The state convention met at Cedar Rapids, August 18, 1897.

*Temporary Chairman.*—HON. CHARLES M. HARL, Council Bluffs.

*Permanent Chairman.*—HON. SAMUEL MAHON, Ottumwa.

#### PLATFORM ADOPTED.

The republicans of Iowa, met in convention, are enthusiastic in the recollection of a great victory recently won and confident in the belief that a still larger majority awaits them at the close of

the contest now opened. They review with the utmost satisfaction the campaign of last year, and congratulate not only the republicans but all the people upon the triumphant election of William McKinley president of the United States, and highly commend his wisdom and energy in directing the whole force of the administration toward the early and complete fulfillment of all the pledges of the party at St. Louis. They applaud the acts of congress in so quickly reforming the tariff from a menace against the interests of this country into adequate protection for the men and women of the United States, and with gratification they refer to the efforts of the senators and representatives from Iowa so influential in the prompt passage of this measure. Under these auspicious conditions this convention declares the following principles upon which it asks the confidence and seeks the suffrages of the voters of Iowa:

It reaffirms and adopts in every part the declaration of principles announced by the republican national convention of 1896, and it pledges for Iowa that the election in November next shall be a still more emphatic evidence of the strength and justice of republican doctrines.

It again especially declares for protection and honest money.

It demands a most rigid economy consistent with public welfare in all government, state, and municipal affairs, to the end that the burdens of the taxpayer may be lessened. It demands a system of taxation that will justly distribute among the taxpayers the amount necessary for public expenditures, and it insists that all individuals and corporations in whatever business they may be engaged shall be so taxed that they shall not escape their fair and proportionate share of the burdens. It recognizes and insists upon the broad and fundamental principles that government among men is instituted to insure a fair and equal opportunity to every human being in the struggle of life, and that to afford such opportunity selfishness must be rebuked, avariciousness held in check, and power of combinations restrained. And the republican party invokes its birth and history as a guarantee of its pledge that it exists only to do justice among men, to add dignity and comfort to the lives of the poor and to make equality of opportunities not an abstraction but a living reality.

We point with satisfaction and pride to the long record of wise and economical administration of state affairs by the republican party: to the benevolent institutions established and splendid

edifices erected and paid for, on a rate of taxation uniformly below that of our sister states.

We commend the general assembly for its earnest and thorough efforts to reduce the expenses of government to the lowest practicable point.

We indorse the capable and faithful administration of Governor Drake, and trust that he may early find complete restoration to health, and enjoy a long life in the state to which he has served with such honorable distinction upon the field of battle and in high official positions.

We congratulate the farmers of the United States in the selection of James Wilson, secretary of agriculture. His eminent fitness for the honorable place he holds and his earnest zeal for the development of agriculture combine to make him not only the pride of the state, but of the nation.

We believe in the justice of those laws heretofore enacted by republican legislatures securing to employes of railways the right to indemnity for personal injuries resulting from negligence, and we favor such legislation as may be found necessary to perfect such right and prevent its impairment or nullification in letter or spirit.

#### REPUBLICAN STATE CENTRAL COMMITTEE.

H. G. MCMILLAN, *Chairman*, .  
 N. E. KENDALL, *Vice-Chairman*.  
 I. M. TREYNOR, *Secretary*.

#### MEMBERS OF COMMITTEE.

*First District*.—H. O. Weaver, Wapello, 1899.  
*Second District*.—J. M. Kemble, Muscatine, 1898.  
*Third District*.—C. T. Hancock, Dubuque, 1898.  
*Fourth District*.—Thos. L. Green, West Union, 1898.  
*Fifth District*.—W. D. Lee, Toledo, 1899.  
*Sixth District*.—N. E. Kendall, Albia, 1899.  
*Seventh District*.—S. M. Leach, Adel, 1899.  
*Eighth District*.—J. P. Burrows, Clarinda, 1898.  
*Ninth District*.—I. M. Treynor, Council Bluffs, 1898.  
*Tenth District*.—J. T. Drug, Stratford, 1899.  
*Eleventh District*.—H. G. McMillan, Rock Rapids, 1898.



## DEMOCRATIC PARTY, 1897.

---

### STATE TICKET.

*For Governor,*  
**F. E. WHITE,**  
 Of Keokuk county.

*For Lieutenant-Governor,*  
**B. A. PLUMMER,**  
 Of Winnebago county.

*For Supreme Judge,*  
**L. G. KINNE,**  
 Of Polk county.

*For Railroad Commissioner,*  
**S. B. CRANE,**  
 Of Dallas county.

*For Superintendent of Public Instruction,*  
**G. F. RINEHART,**  
 Of Jasper county.

The democratic state convention was held at Des Moines, June 23, 1897.

*Temporary Chairman.*—HON. FRED E. WHITE, Webster.

*Permanent Chairman.*—J. M. PARSONS, Rock Rapids.

### THE PLATFORM.

The democracy of Iowa in convention assembled send greeting to the nearly 7,000,000 patriots who participated and aided in the battle of the people in their struggle for their rights in the last campaign, by giving renewed expression of devotion to the principles of the democracy of the nation as set forth in the platform adopted by the democratic party at Chicago in 1896. We lay special

emphasis upon that portion of the national platform of the democratic party on the financial question, believing that the very existence of the farming, laboring, and commercial interests of this country depends upon a change of our financial policy, and we enter into the first campaign after the great battle of the people against the combined corporate and money power, in which that peerless statesman and patriot, W. J. Bryan, was our leader, with the reassertion "that we demand the free and unlimited coinage of both gold and silver at the present legal ratio of 16 to 1, without waiting for the aid or consent of any other nation."

We declare that the methods resorted to by the leaders of the republican party in the late national campaign have justly alarmed the entire country. Their flagrant acts of bribery, intimidation, colonization and deception, overawed, and were intended to overawe, the electorate, and thus prevented a free and an honest expression of public opinion. We affirm this to be a direct attack upon popular government and a declaration of war against free institutions. If submitted to without rebuke the presidential office will be permanently under the domination of money and of the corrupt influences which money controls.

The purpose of these high-handed and criminal methods is evident from the results following their success, the trusts, the combines, the syndicates, the corporations, all united to make the government an agency for the promotion of their special interests and welfare. They contributed millions upon millions to Mark Hanna's campaign fund, and having triumphed by the corrupt use of these vast sums they are about to recoup themselves from the pockets of the people. The notorious, almost avowed, purpose of the tariff bill now under consideration in the senate is to repay the trusts, and the mine, the mill, and the factory barons for their pecuniary aid to McKinley; the railroads are to be compensated by a pooling law; and it is on the program, as announced by Secretary Gage, to require the banking corporations by retiring the greenbacks and Sherman treasury notes, and increasing the interest bearing debt five hundred million dollars for their exclusive benefit. The prosperity which was promised was prosperity to these special interests, and not to the people at large. The people have not realized it, and while legislation is for the classes instead of the masses, they never will. It is to further the ends of those who do not produce, but absorb, wealth and legislation in whose

behalf is rapidly segregating society into the very few rich and the very many poor, that Speaker Reed arbitrarily refuses to permit the national house of representatives to legislate, and denies to the American people the representation in the government to which they are entitled by the fundamental law.

We point to the fact that the claims of the democratic party in the last campaign have proven true, and that the claims made by the republican party have proven false, and not one of the pledges made by that party has been fulfilled. The citizen was urged to vote for McKinley and prosperity; confidence was to be restored; the mills were to open up; unemployed men would find work; the farmer would find a profitable market for his products. All these and more were promised to take place as soon as it should be known that McKinley was elected. Months have passed since that event, and instead of the fulfillment of these promises, prosperity has not made its appearance; the mills and shops are closing down; the army of unemployed is growing larger, and the farmers of Iowa since his election are marketing their products at a less price than ever before.

We demand that the statute in operation in Iowa for more than a generation, holding railroad corporations to a strict accountability for negligent injury to their employes, shall be restored, by proper amendment, to its original scope and intent. We hold that the clause of said law, which provides that "no contract which restricts such liability shall be legal and binding," is eminently fair and just; that contracts in contravention of the spirit of this provision are against public policy and should be void; and we demand that the protection to life and limb, embodied in this provision, shall be fully restored, in order that corporations engaged in the operation of railways shall not be allowed by insurance contracts or otherwise to escape liability for their acts of negligence, or shift this just responsibility upon the shoulders of their employes. We hold that any other rule is an inducement to negligence and sets a premium on wrong-doing.

We reaffirm the position of the democratic party in this state in demanding that our state institutions be governed by a non-partisan board of control, which can intelligently comprehend their relative wants and economically and justly apportion among the whole that which their just needs demand, thus doing away with the expensive and disgraceful scramble for appropriations

and contests for preferment carried on by the officials of the several institutions before each legislature.

We denounce the scandalous looting of the state treasury recently brought to light, whereby an army of unnecessary and over-paid employes have been saddled upon the state, and other extravagances whereby the rate of taxation has been greatly increased. A public debt of nearly \$1,000,000 has been incurred, while the ability of the people to pay taxes has been diminished.

We denounce the republican party in Iowa for resorting to the last refuge of the enemy of popular government, in passing the anti-fusion act, denying the right of the majority to rule.

We denounce the republican party of Iowa for enacting and maintaining a law that permits the state printer and state binder to charge extortionate fees for work done, thus robbing the people through unjust taxation.

We demand that no state officer, whose duty it is to pass upon questions pertaining to the insurance, building and loan, banking or other corporate business, shall hold any official position or own any stock in any such corporation.

We favor such legislation as will relieve the people of Iowa from the extortions practiced by school book monopolies.

We point to the defeat of a measure to reform the taxation laws applying to public corporations, in such manner as to place upon them a fair proportion of the public burdens; we call attention to the fact that the execution of the present inadequate taxation laws by republican officials has tended constantly toward minimizing the proportion of the public burden borne by these interests, while the taxes of the rest of the people have constantly increased. We demand the passage by the next general assembly of laws to equalize these burdens by bringing under the purview of the tax gatherers intangible as well as tangible values.

We go before the people of this state with the conviction that the interests of the whole people demand a change in the policy and management of our state affairs, and we invite the co-operation of every patriotic citizen so believing.

#### DEMOCRATIC STATE CENTRAL COMMITTEE.

C. A. WALSH, *Chairman.*

E. M. CARR, *Secretary.*

GEO. A. HUFFMAN, *Treasurer.*

## MEMBERS.

*First District.*—H. L. Throop, Mount Pleasant, 1898.

*Second District.*—J. A. Dunn, Williamsburg, 1899.

*Third District.*—E. M. Carr, Manchester, 1898.

*Fourth District.*—John Foley, New Hampton, 1898.

*Fifth District.*—M. R. Jackson, Tipton, 1899.

*Sixth District.*—Fred Townsend, Albia, 1899.

*Seventh District.*—Geo. A. Huffman, Des Moines, 1898.

*Eighth District.*—W. T. Davis, Hamburg, 1898.

*Ninth District.*—E. H. Bickford, Greenfield, 1899.

*Tenth District.*—M. F. Healy, Fort Dodge, 1898.

*Eleventh District.*—T. B. Stringfield, Sheldon, 1898.

## EXECUTIVE COMMITTEE.

M. F. HEALY, *Chairman*; M. R. Jackson, T. B. Stringfield,  
John Foley, H. L. Throop.

## PEOPLES PARTY, 1897.

## STATE TICKET.

*For Governor,*

CHARLES A. LLOYD,  
Of Muscatine county.

*For Lieutenant-Governor,*

B. H. PERKINS,  
Of Lyon county.

*For Judge Supreme Court,*

J. A. LOWENBURG,  
Of Wapello county.

*For Superintendent of Public Instruction,*

WM. BLAIN,  
Of Marion county.

*For Railroad Commissioner,*

L. H. GRIFFITH,  
Of Cass county.

Peoples party state convention was held at Des Moines, August 19, 1897:

*Temporary Chairman.*—A. W. RICKER, Iowa City.

*Permanent Chairman.*—W. B. EMERSON, Atlantic.

#### STATE PLATFORM.

*Resolved,* That we, the peoples party of the state of Iowa, in convention assembled at Des Moines, this 19th day of August, 1897, hereby reaffirm and readopt the platforms of the peoples party, adopted at Omaha and St. Louis.

2. We declare that through direct legislation, as embodied in the principles of the initiative and referendum, the people will find relief from wicked laws which now distress them, and until they can so vote directly trusts and monopolies will continue to unduly influence our legislatures and courts.

3. To provide a sufficient amount of sound and flexible circulating medium whenever and wherever needed; to give immediate relief to the unemployed, thereby saving them from the evil results of idleness, want, starvation and beggary; and at the same time relieve the people from the annoyance of the tramp nuisance and the increased burdens of taxation caused by the court and state expenses resulting from filling all our state wards with these unfortunate victims of an unjust economic system, and to provide all political corporations such as states, counties, towns, townships, etc., with money needed for public improvements without interest, we demand the adoption of the non-interest bond plan which provides for the employment of the idle on public improvements, the laborer to be paid with money issued by the government to the above named political corporations to the extent of 10 per cent of their assessed value, the principal to be paid back to the government without interest at 4 per cent per year, said money to be receivable by the government at par and by law made a full legal tender for all debts both public and private.

4. *Resolved,* That we heartily indorse the Temple amendment, presented to the last legislature and by it rejected, but in this connection would most earnestly recommend to all railroad employes the general reform in railway management embodied in our platform; and also to contrast the character of their service, the hours employed, and pay received, with a similar service rendered in the postal system of the United States, on which basis we desire the railway management to be placed.

5. We demand the reduction of freight, passenger and express rates and all salaries of public officers to correspond to the present gold standard prices of the products of labor.

6. We demand the deduction of mortgage indebtedness from assessed valuations.

7. We condemn that system of judicial procedure which allows the creditor a personal judgment over against a debtor where the mortgage security fails to satisfy the judgment in foreclosure cases.

#### STATE CENTRAL COMMITTEE.

A. W. C. WEEKS, *Chairman.*

A. W. RICKER, *Secretary.*

#### MEMBERS.

*First District.*—J. O. Beebe, Weaver.

*Second District.*—A. W. Ricker, Iowa City.

*Third District.*—S. W. Coombes, Waterloo.

*Fourth District.*—L. H. Weller, Nashua.

*Fifth District.*—Dr. C. Wirth, Van Horne.

*Sixth District.*—Jacob Lowenberg, Dahlonga.

*Seventh District.*—A. W. C. Weeks, Winterset.

*Eighth District.*—C. A. Wickes, Davis City.

*Ninth District.*—L. H. Griffith, Anita.

*Tenth District.*—James Stratton, Curlew.

*Eleventh District.*—J. C. Emery, Carnes.

---

## NATIONAL DEMOCRATIC PARTY, 1897.

---

### STATE TICKET.

*For Governor.*

JOHN CLIGGITT,  
Of Cerro Gordo county.

*For Lieutenant-Governor,*

S. H. MALLORY,  
Of Lucas county.

*For Judge Supreme Court,*  
WASHINGTON I. BABB,  
Of Henry county.

*For Superintendent Public Instruction,*

J. B. KNCEPFLER,  
Of Allamakee county.

*For Railroad Commissioner,*

PETER A. DEY,  
Of Johnson county.

The state convention of the national democratic party was held at Des Moines, July 7, 1897.

*Temporary Chairman.*—HON. NATHANIEL FRENCH, Davenport.

*Permanent Chairman.*—Same.

### THE PLATFORM.

The national democrats of the state of Iowa, in convention assembled, declare:

*First.*—The doctrines of paternalism, class legislation, and debased coinage, to which each of the three contracting parties making up the free silver, populistic, triple alliance in this state, have recently pledged themselves in their several platforms, are as abhorrent to every true democrat when advocated by populists under the name of democracy, as when taught by republicans. Democracy is a necessary foe of each and we repudiate them as unworthy of the support of every true democrat.

*Second.*—We hereby renew our fealty to the cardinal principles of democracy, which were first enunciated by Jefferson in the dawn of the century, and which have been advocated by its great leaders from that time down to 1896, and under which it has achieved all its great victories.

The largest freedom of the individual consistent with good government, and opposition to paternalism and to all class legislation.

Equal rights to all; special privileges to none.

The support of the federal government in all its departments in its full constitutional vigor, and the preservation of the states in all their rights.

A strict construction of the constitution in the interpretation of laws, but a faithful obedience to all laws when once construed by the courts.

That taxation in all forms should be for public purposes only and not for private gain, and should be limited to the actual necessities of the government when economically administered.



The honest payment of our debts, the sacred preservation of the national honor, and a sound and stable currency.

Retrenchment and rigid economy in the public expenditures.

*Third.*—We heartily indorse the platform adopted by the national democratic party at Indianapolis in 1896, which states at length the foregoing fundamental principles of government.

*Fourth.*—We denounce the Dingley tariff bill soon to be enacted into law by a republican congress. Under the pretense of increasing the revenue it is the old republican policy of protection to the few at the expense of the many. It tends to create and foster trusts and monopolies, and we recognize in it the fulfillment of promised reward to those who supplied the party treasury. We renew our allegiance to the historic democratic doctrine of a tariff for revenue only.

*Fifth.*—We insist upon the continued reform in the civil service, national, state and municipal, until the spoils system is overthrown.

*Sixth.*—We favor a dignified, intelligent and firm foreign policy. Power and progress to the American people is involved in honorable peace with all the world. Jingoism destroys commerce, begets unrest, and encourages needless taxation in preparation for war.

*Seventh.*—Combinations, trusts, and monopolies, in conflict with individual rights and hostile to the development of individual and natural resources, should be suppressed.

*Eighth.*—We demand retrenchment and rigid economy in the administration of affairs, not only in the nation but in the state, and denounce the reckless expenditure of taxes which has resulted in a heavy debt and increased taxation to the people of our state.

*Ninth.*—We condemn the prohibitory and mulct legislation in this state which makes the sale of intoxicating liquors a crime, but condones the offense for money, and which discriminates against the will of the majority in certain localities, and we demand the enactment in their stead of a judicious law regulating the sale of such liquors which combines license with local option, and also the enactment of a just and proper law for the manufacture of the same.

*Tenth.*—We renew our demand of former years for the placing of our state institutions under a board of general control instead of the present system of management by separate boards of trustees.

*Eleventh.*—Our judiciary should be independent of politics, and we condemn the attempt of the Chicago convention to make it a tool of political parties to register the decree of the caucus. The judiciary will be most fearless and independent when most non-partisan, and we therefore request the state central committee to confer with the committees of other parties and with the state bar association in order to devise some non-partisan method of selection and election of our judges, and to report at our next convention.

*Twelfth.*—The honesty, economy, courage, fidelity, and wisdom of the administration of Grover Cleveland command not only our approval but our unqualified admiration.

#### STATE CENTRAL COMMITTEE.

W. C. MULLIN, Cedar Rapids, *Chairman*.  
 JOEL WITMER, Des Moines, *Secretary*.  
 PHIL. S. KELL, Des Moines, *Treasurer*.

#### MEMBERS.

*First District.*—J. W. Hobbs, Keokuk.  
*Second District.*—Max Mayer, Iowa City.  
*Third District.*—C. F. Fowler, Waterloo.  
*Fourth District.*—Geo. E. May, Charles City.  
*Fifth District.*—C. W. Mullin, Cedar Rapids.  
*Sixth District.*—John C. Jordan, Ottumwa.  
*Seventh District.*—E. H. Hunter, Des Moines.  
*Eighth District.*—S. H. Mallory, Chariton.  
*Ninth District.*—Emmet Tinley, Council Bluffs.  
*Tenth District.*—Geo. W. Hyatt, Ft. Dodge.  
*Eleventh District.*—John E. Orr, Orange City.

#### EXECUTIVE COMMITTEE.

L. M. Martin, Des Moines; J. J. Richardson, Davenport; E. H. Hunter, Des Moines.

## PROHIBITION PARTY, 1897.

## STATE TICKET.

*For Governor,*  
SAMUEL PHELPS LELAND,  
Of Floyd county.

*For Lieutenant-Governor,*  
M. W. ATWOOD,  
Of Emmet county.

*For Judge Supreme Court,*  
N. T. HELLYER,  
Of Guthrie county.

*For Superintendent Public Instruction,*  
MARION H. DUNHAM,  
Of Des Moines county.

*For Railroad Commissioner,*  
A. N. COATES,  
Of Dallas county.

State convention of the prohibition party was held at Des Moines, July 27-28, 1897.

*Temporary Chairman.*—REV. E. L. EATON, Des Moines.

*Permanent Chairman.*—Same.

## PLATFORM.

PREAMBLE. The prohibition party of Iowa in convention assembled at the city of Des Moines, July 27-28, 1897, acknowledging Almighty God as the rightful sovereign of all men and the Lord Jesus Christ as the ruler among the nations of the earth, and to whose laws all human enactments must conform to secure the blessings of peace and prosperity, presents the following declarations of principles:

*First.*—We declare our sympathies, as a party of reform, to be in favor of whatever tends to make men intelligent and virtuous. We assert our purpose to be identical with that of the national constitution to establish justice, to insure domestic tranquillity, to promote the general welfare and to secure the blessings of liberty to ourselves and our posterity.

*Second.*—We reaffirm that the liquor traffic is a foe to civilization and to popular government; that it promotes poverty and crime; that it thwarts the will of the people and destroys our homes, and we declare anew for the entire suppression of the manufacture and sale of alcoholic liquors as a beverage, and that the full power of the government should be asserted to gain this result.

*Third.*—We declare that the so-called regulation by license, mulct or taxation whereby a revenue is derived from this traffic, is contrary to good government, is complicity with the liquor crime and corrupting the public conscience.

Therefore, we demand the repeal of the mulct and the manufacturing laws and that a prohibitory constitutional amendment should be submitted to a direct vote of the people.

*Fourth.*—Experience teaches us that any political party not openly opposing this traffic will court the favor of the liquor interests, and will shape legislation to secure or retain its support.

We therefore declare for prohibition with a prohibition party back of it.

*Fifth.*—We demand that every citizen of the United States shall be allowed to cast a free and unrestricted ballot at all public elections and that such ballots shall be returned as cast, and that this sovereign right shall be denied to no citizen on account of sex.

*Sixth.*—We demand the protection of all persons in the right to one day of rest in seven, without oppressing those who conscientiously observe any other than the first day of the week.

#### STATE CENTRAL COMMITTEE.

M. W. ATWOOD, *Chairman.*

MRS. A. E. MCMURRAY, *Secretary.*

DR. GEORGE ROYAL, *Treasurer.*

#### MEMBERS.

*First District.*—Rev. P. C. Hogle, Salem.

*Second District.*—W. R. Benkert, Davenport.

- Third District.*—J. B. Griffith, Iowa Falls.  
*Fourth District.*—P. Woodring, Oelwein.  
*Fifth District.*—Rev. Lewis Hadley, Marshalltown.  
*Sixth District.*—R. L. Turner, Oskaloosa.  
*Seventh District.*—Mrs. A. E. McMurray, Des Moines.  
*Eighth District.*—Rev. O. D. Ellett, Redding.  
*Ninth District.*—N. T. Hellyer, Guthrie Center.  
*Tenth District.*—M. W. Atwood, Estherville.  
*Eleventh District.*—Rev. H. W. L. Mahood, Larchwood.

ELECTION OF 1897. VOTE BY PRECINCTS.

ADAIR COUNTY.

VOTING PRECINCTS.	GOVERNOR.				LIEUTENANT-GOVERNOR.				JUDGE SUPREME COURT.				SUPERINTENDENT PUBLIC INSTRUCTION.				RAILROAD COMMISSIONER.								
	Shaw.	White.	Lloyd.	Ollgett.	Ireland.	Milliman.	Plummer.	Perkins.	Mallory.	Atwood.	Waterman.	Kinne.	Lowenberg.	Babb.	Hellyer.	Barrett.	Kinehart.	Carter.	Knoepfer.	Dunham.	Davidson.	Crane.	Griffith.	Dey.	Cotes.
Lincoln.....	57	28	2	2	2	86	79	1	1	1	76	2	2	1	1	88	77	2	1	1	86	82	2	1	1
Stuart.....	50	51	2	4	4	50	48	1	1	52	57	3	3	4	4	45	47	1	1	1	52	46	3	4	1
Jefferson.....	101	88	2	2	100	89	9	1	1	101	49	2	2	1	1	101	47	1	1	100	87	3	3	1	1
Walnut.....	77	90	4	1	77	84	6	1	1	77	18	7	7	1	1	77	83	2	1	77	84	6	6	1	1
Summit.....	52	69	1	1	53	67	2	1	1	54	66	2	2	1	1	54	66	2	1	54	66	2	2	1	1
Adair.....	97	85	1	3	99	84	2	1	1	98	84	1	1	3	3	101	88	1	2	99	84	1	1	3	2
Eureka.....	79	73	1	1	78	72	1	1	1	78	73	1	1	3	80	70	1	1	2	79	71	1	1	1	1
Prussia.....	66	94	1	1	67	94	2	1	1	67	94	2	2	1	67	94	2	1	1	67	94	2	2	1	1
Grove.....	111	53	2	1	115	49	2	1	1	115	49	2	2	1	115	49	2	1	1	115	49	2	2	1	1
Harrison.....	92	105	4	1	96	101	16	1	1	96	99	17	17	1	96	101	15	1	1	96	102	15	15	1	1
Grand River.....	51	83	4	2	54	81	9	1	1	54	79	8	8	2	54	82	5	2	2	54	79	8	8	2	2
Lee.....	60	64	4	1	62	61	5	1	1	62	62	5	5	1	62	60	5	1	1	64	56	5	5	1	1
Greenfield.....	198	149	3	8	199	144	1	2	8	199	142	1	1	8	198	144	1	2	8	198	144	1	1	2	8
Summerset.....	182	168	3	3	185	161	4	3	1	183	159	9	9	3	182	161	4	3	1	182	162	4	4	3	1
Jackson.....	74	95	1	1	75	94	1	1	1	75	16	16	16	1	75	94	1	1	1	74	93	1	1	1	1
Bridgewater.....	87	88	4	2	86	87	2	1	3	85	47	1	1	1	85	48	1	1	3	85	48	1	1	1	3
Washington.....	84	88	2	1	86	84	2	2	2	86	83	3	3	2	86	84	3	2	2	88	83	3	3	2	1
Richland.....	70	88	2	2	71	96	3	1	5	73	94	3	3	1	71	96	3	2	1	71	96	3	3	2	1
Orient.....	103	102	8	1	107	98	4	1	5	108	93	9	9	1	107	98	8	1	5	107	98	8	8	1	5
Union.....	59	46	4	1	53	43	4	1	1	53	42	5	5	1	53	43	4	1	1	53	43	4	4	1	1
Total.....	1754	1733	57	16	33	1780	1657	69	13	30	1784	1650	78	14	36	1785	1629	69	18	29	1780	1667	72	17	30

ADAMS COUNTY.

VOTING PRICINCTS.	GOVERNOR.			LIEUTENANT-GOVERNOR.			JUDGE SUPREME COURT.		SUPERINTENDENT PUBLIC INSTRUCTION.				RAILROAD COMMISSIONER.													
	Shaw.	White.	Lloyd.	Onglytt.	Leland.	Millhman.	Plummer.	Perkins.	Mallory.	Atwood.	Waterman.	Kind.	Lowenberg.	Babb.	Hellyer.	Barrett.	Rinehart.	Garter.	Knoepfer.	Dunham.	Davidson.	Crane.	Griffith.	Dey.	Coates.	
Grant.....	96	54	8	96	54	9	96	54	9	96	54	4	96	54	9	96	54	4	96	54	96	54	96	54	96	54
Union.....	76	46	5	75	46	1	75	46	1	75	46	4	75	46	1	75	46	4	75	46	75	46	75	46	75	46
Colony.....	58	100	5	58	100	5	58	100	5	58	100	4	58	100	5	58	100	4	58	100	58	100	58	100	58	100
Mercer.....	30	100	8	30	98	1	30	98	1	30	98	1	30	98	1	30	98	1	30	98	30	98	30	98	30	98
Prescott.....	138	136	8	138	136	8	138	136	8	138	136	8	138	136	8	138	136	8	138	136	138	136	138	136	138	136
Carl.....	105	114	3	105	114	3	105	114	3	105	114	3	105	114	3	105	114	3	105	114	105	114	105	114	105	114
Jasper.....	73	62	1	74	60	1	74	60	1	74	60	1	74	60	1	74	60	1	74	60	74	60	74	60	74	60
Brooks.....	23	62	1	23	60	1	23	60	1	23	60	1	23	60	1	23	60	1	23	60	23	60	23	60	23	60
Corning.....	337	297	9	337	297	9	337	297	9	337	297	9	337	297	9	337	297	9	337	297	337	297	337	297	337	297
Quincy.....	51	52	6	51	52	6	51	52	6	51	52	6	51	52	6	51	52	6	51	52	51	52	51	52	51	52
Washington.....	39	142	8	4	79	142	8	4	79	142	8	4	79	142	8	4	79	142	8	4	79	142	8	4	79	142
Nodaway.....	135	109	2	135	109	2	135	109	2	135	109	2	135	109	2	135	109	2	135	109	135	109	135	109	135	109
Douglas.....	140	152	1	140	152	1	140	152	1	140	152	1	140	152	1	140	152	1	140	152	140	152	140	152	140	152
Lincoln.....	115	70	17	3	115	70	17	3	115	70	17	3	115	70	17	3	115	70	17	3	115	70	17	3	115	70
Total.....	1504	1403	56	93	1503	1399	58	94	1501	1393	52	9	86	1503	1399	49	9	82	1392	1374	50	9	90	9	90	

ALLAMAKEE COUNTY.

Center.....	141	52	1	141	52	1	141	52	1	141	52	1	141	52	1	141	52	1	141	52	141	52	141	52	141	52
Fairview.....	41	57	1	41	57	1	41	57	1	41	57	1	41	57	1	41	57	1	41	57	41	57	41	57	41	57
Franklin.....	123	64	2	123	59	3	123	59	3	123	59	3	123	59	3	123	59	3	123	59	123	59	123	59	123	59
French Creek.....	47	100	2	47	98	1	47	98	1	47	98	1	47	98	1	47	98	1	47	98	47	98	47	98	47	98
Hanover.....	60	69	1	60	63	1	60	63	1	60	63	1	60	63	1	60	63	1	60	63	60	63	60	63	60	63
Iowa.....	90	82	1	91	81	2	91	80	2	91	80	2	91	80	2	91	80	2	91	80	91	80	91	80	91	80
Jefferson.....	123	99	2	124	95	1	124	95	1	124	95	1	124	95	1	124	95	1	124	95	124	95	124	95	124	95
Lafayette.....	72	117	1	72	116	1	71	115	1	71	115	1	71	115	1	71	115	1	71	115	71	115	71	115	71	115
Lansing.....	211	158	3	214	146	1	214	146	1	214	146	1	214	146	1	214	146	1	214	146	214	146	214	146	214	146
Linton.....	86	53	1	76	57	1	76	57	1	76	57	1	76	57	1	76	57	1	76	57	76	57	76	57	76	57





AUDUBON COUNTY.

VOTING PRECINCTS.	GOVERNOR.			LIEUTENANT-GOVERNOR.			JUDGE SUPREME COURT.			SUPERINTENDENT PUBLIC INSTRUCTION.				RAILROAD COMMISSIONER.												
	Shaw.	White.	Lloyd.	Chigitt.	Ieland.	William.	Plummer.	Perkins.	Mallory.	Atwood.	Waterman.	Kinne.	Lowenberg.	Babb.	Hellyer.	Barrett.	Rinehart.	Carter.	Knoepfer.	Dunham.	Davidson.	Crane.	Griffith.	Dey.	Coates.	
Audubon.....	85	101	1	1	58	102	1	1	3	88	100	1	1	85	101	85	101	1	1	2	200	225	4	2	1	3
Cameron.....	76	60	2	4	82	53	2	3	3	81	54	2	3	8	80	55	80	3	3	2	83	54	3	3	3	
Douglas.....	82	82	3	2	82	80	2	2	2	82	82	3	2	8	83	80	80	2	2	2	83	80	2	2	2	
Exira.....	204	225	4	2	207	223	4	2	3	206	224	4	3	2	207	224	207	4	2	2	200	225	4	2	1	
Greeley.....	88	65	1	1	87	65	1	1	1	87	64	2	2	2	87	65	87	1	1	2	87	64	2	2	2	
Hamlin.....	71	94	1	1	71	92	1	1	2	71	91	1	1	2	85	116	85	1	1	2	86	115	1	1	2	
Lincoln.....	84	118	1	1	85	117	1	1	2	85	116	1	1	2	85	116	85	1	1	2	86	115	1	1	2	
Leroy.....	357	244	4	7	355	242	3	6	2	356	241	4	6	2	356	241	356	4	6	2	355	242	3	6	2	
Milville.....	88	70	1	1	80	69	1	1	2	80	68	1	1	2	88	70	88	1	1	2	88	69	1	1	2	
Oakfield.....	124	60	1	1	125	58	1	1	1	124	59	1	1	2	125	60	125	1	1	2	124	60	1	1	2	
Sharon.....	84	115	1	1	85	114	1	1	1	84	114	1	1	2	85	113	85	1	1	2	84	114	1	1	2	
Viola.....	88	87	1	1	88	89	2	2	4	88	86	1	1	2	88	87	88	2	2	4	88	86	2	2	4	
Total.....	1432	1321	16	9	12,144	1304	17	8	14	1439	1290	17	9	9	1440	1306	15	14	10	1438	1300	19	8	12	8	

BENTON COUNTY.

Polk.....	169	175	2	1	2	169	174	2	1	2	166	177	2	1	169	173	2	1	2	169	174	2	1	1
Harrison.....	77	53	2	1	2	78	33	2	2	78	33	2	2	2	78	33	2	1	2	78	33	2	2	2
Cedar.....	172	84	2	1	10	171	84	2	1	10	171	85	2	1	9	171	84	2	1	9	171	84	2	1
Bruce.....	57	62	2	1	2	62	59	2	1	2	61	59	3	1	2	62	59	2	1	2	62	59	2	1
Monroe.....	47	69	1	1	3	46	68	1	1	3	46	70	1	2	47	69	47	1	2	47	68	1	2	2
Jackson.....	152	105	1	1	10	149	104	1	1	148	108	1	1	9	149	105	149	1	1	9	149	104	1	1
Taylor.....	139	86	1	1	5	138	84	1	1	4	139	84	1	1	4	139	89	1	1	4	141	82	1	4
Vinton.....	164	73	2	2	4	163	73	2	2	4	161	72	2	4	162	73	164	2	4	164	69	1	2	3
First ward.....	105	60	1	1	1	106	59	1	1	1	104	60	1	1	105	59	105	1	1	106	59	1	1	1
Second ward.....	193	54	1	1	5	124	54	1	1	5	124	56	1	5	127	54	127	1	4	127	52	1	4	1
Third ward.....	129	49	1	1	2	130	47	1	1	3	125	51	1	2	129	47	129	1	2	129	46	1	2	2
Fourth ward.....	129	49	1	1	2	130	47	1	1	3	125	51	1	2	129	47	129	1	2	129	46	1	2	2



BLACK HAWK COUNTY—CONTINUED.

VOTING PRECINCTS.	GOVERNOR.		LIEUTENANT-GOVERNOR.			JUDGE SUPREME COURT.			SUPERINTEND-ENT PUBLIC INSTRUCTION.				RAILROAD COMMISSIONER.													
	Shaw.	White.	Lloyd.	Cliggett.	Ieland.	Milliman.	Pummer.	Perkins.	Mallory.	Atwood.	Waterman.	Kinne.	Lowenberg.	Dabb.	Hellyer.	Barrett.	Rinehart.	Farber.	Knepfler.	Dunham.	Davidson.	Crane.	Griffith.	Dey.	Coates.	
Fox.....	25	102	1	1	1	53	99	1	1	25	96	100	1	1	1	52	100	1	1	1	52	100	1	1	1	1
Cedar.....	51	75	1	1	1	51	73	1	1	50	73	1	1	1	1	50	73	1	1	1	50	73	1	1	1	1
Orange.....	92	170	1	1	1	91	171	1	1	91	171	1	1	1	1	91	171	1	1	1	91	171	1	1	1	1
Black Hawk.....	123	99	1	1	1	129	94	1	1	131	94	1	1	1	1	129	94	1	1	1	129	94	1	1	1	1
Spring Creek.....	41	53	1	1	1	40	51	1	1	41	52	1	1	1	1	40	51	1	1	1	40	51	1	1	1	1
Rig Creek.....	273	125	1	1	1	270	121	1	1	268	124	1	1	1	1	270	121	1	1	1	270	121	1	1	1	1
Light.....	92	67	1	1	1	92	67	1	1	92	67	1	1	1	1	92	67	1	1	1	92	67	1	1	1	1
Lincoln.....	65	78	1	1	1	66	77	1	1	66	76	1	1	1	1	66	76	1	1	1	66	76	1	1	1	1
Total.....	3200	2015	28	75	164	2067	1967	28	66	153	3088	1938	27	68	140	3099	1944	28	76	125	3096	1954	20	70	138	

Kremer, Socialist labor. 4.

BOONE COUNTY.

Angus.....	81	38	1	1	1	31	37	3	1	31	37	3	1	1	1	31	37	3	1	1	31	37	3	1	1	1
Amnaga.....	56	85	1	1	1	58	79	1	1	59	78	1	1	1	1	58	79	1	1	1	59	79	1	1	1	1
Boone—																										
First ward.....	70	191	1	4	1	72	185	1	1	68	188	1	1	1	1	71	185	1	1	1	72	187	1	1	1	1
Second ward.....	123	138	4	6	13	122	124	5	6	119	124	4	6	12	12	120	121	4	6	12	125	120	4	7	12	12
Third ward.....	184	91	1	3	28	186	86	1	3	188	80	1	3	27	187	80	1	3	28	188	80	1	3	27	187	80
Fourth ward.....	101	207	3	1	10	104	198	3	1	103	198	4	2	14	108	198	3	1	15	108	198	3	1	14	14	
Fifth ward.....	165	144	1	1	13	161	142	1	1	161	142	1	1	12	162	142	1	1	12	162	141	1	1	12	12	
Beaver.....	44	76	1	1	3	48	71	1	1	52	68	1	1	3	50	69	1	1	3	48	70	1	1	4	4	
Colfax.....	86	60	2	2	9	86	60	2	2	85	61	2	1	2	84	61	2	1	2	83	62	2	1	1	3	3
Cass.....	34	40	1	1	3	34	40	1	1	35	39	1	1	3	35	39	1	1	3	35	39	1	1	1	1	
Des Moines.....	112	174	1	1	12	113	165	1	1	112	163	2	1	14	113	164	2	1	13	110	165	2	1	12	12	
Dodge.....	87	128	1	1	1	88	123	1	1	88	124	1	1	7	87	124	1	1	7	87	124	1	1	1	1	
Douglas.....	156	142	1	1	27	163	131	3	3	161	132	3	3	27	163	129	3	3	28	163	129	3	3	1	6	
Fraser.....	30	66	4	4	20	29	66	4	4	29	65	4	4	20	29	65	4	4	20	29	66	4	4	1	1	
Grant.....	104	53	1	1	108	48	1	1	109	48	1	1	109	48	1	109	48	1	109	48	1	108	49	1	1	

Garden.....	102	28	2	16	100	28	2	16	100	28	2	15	100	28	2	99	28	15	208	2598	2244	41	21	205	
Harrison.....	52	105	2	54	103	108	2	2	53	104	5	2	53	104	5	54	104	2	208	2598	2244	41	21	205	
Incline.....	44	74	6	3	43	70	5	3	46	69	5	3	46	69	5	44	71	3	208	2598	2244	41	21	205	
Jackson.....	133	72	12	138	65	65	12	13	138	65	12	11	137	67	12	138	65	12	208	2598	2244	41	21	205	
Marcy.....	167	136	6	171	139	139	6	6	171	139	6	6	171	139	6	169	131	6	208	2598	2244	41	21	205	
Ogden.....	155	126	1	24	162	116	1	23	163	115	1	24	163	114	1	169	114	1	208	2598	2244	41	21	205	
Peoples.....	73	72	6	6	75	64	6	5	80	64	6	3	80	65	3	79	64	3	208	2598	2244	41	21	205	
Pilot Mound.....	131	87	9	132	36	36	9	8	132	36	9	5	113	37	5	132	36	5	208	2598	2244	41	21	205	
Union.....	109	35	6	1	111	34	6	1	113	31	6	1	113	32	6	1	113	32	208	2598	2244	41	21	205	
Worth.....	102	54	1	4	102	52	1	4	103	50	1	3	103	52	1	3	103	50	208	2598	2244	41	21	205	
Total.....	2548	2362	40	20	215	2591	2258	41	21	207	2598	2244	40	19	205	2604	2243	40	21	208	2598	2244	41	21	205

Kremer, Socialist labor, 3.

BREMER COUNTY.

Dayton.....	44	136	2	44	137	137	2	43	137	137	2	43	137	137	2	43	137	2	208	2598	2244	41	21	205	
Douglas.....	62	123	3	65	117	120	3	64	120	120	3	64	120	120	3	64	120	3	208	2598	2244	41	21	205	
Franklin.....	57	98	1	57	96	96	1	57	96	96	1	57	96	96	1	57	96	1	208	2598	2244	41	21	205	
Frederika.....	70	79	4	70	79	79	4	71	79	79	4	71	79	79	4	71	79	4	208	2598	2244	41	21	205	
Fremont.....	123	211	2	116	215	214	2	116	214	214	2	117	214	214	2	115	216	2	208	2598	2244	41	21	205	
Jackson.....	155	65	2	155	64	64	2	155	64	64	2	155	64	64	2	155	64	2	208	2598	2244	41	21	205	
Jefferson.....	51	124	1	52	122	123	1	52	123	123	1	52	123	123	1	50	123	1	208	2598	2244	41	21	205	
La Fayette.....	77	70	2	9	78	78	2	9	79	77	2	9	79	77	2	79	77	2	208	2598	2244	41	21	205	
L. Roy.....	33	70	1	37	68	68	1	36	68	68	1	36	68	68	1	36	68	1	208	2598	2244	41	21	205	
Manfield.....	27	140	1	26	137	138	1	26	138	138	1	26	137	137	1	26	137	1	208	2598	2244	41	21	205	
Folk.....	227	112	1	6	228	107	1	6	228	107	1	6	228	107	1	6	228	106	208	2598	2244	41	21	205	
Sumner.....	258	218	2	5	260	217	2	4	260	217	2	4	262	215	2	5	260	215	208	2598	2244	41	21	205	
Warren.....	86	138	4	7	86	132	4	7	86	132	4	7	85	132	5	7	85	131	208	2598	2244	41	21	205	
Washington.....	93	93	1	94	94	94	1	93	93	94	1	93	94	94	1	92	94	1	208	2598	2244	41	21	205	
Waverly.....	33	77	1	35	75	75	1	33	75	75	1	33	75	75	1	33	75	1	208	2598	2244	41	21	205	
First ward.....	112	65	2	1	110	60	2	2	108	63	2	2	112	58	2	2	110	60	208	2598	2244	41	21	205	
Second ward.....	124	88	1	10	123	57	1	9	123	58	1	8	123	56	1	6	123	57	208	2598	2244	41	21	205	
Third ward.....	77	86	3	70	64	64	3	77	62	62	3	70	62	62	3	70	61	3	208	2598	2244	41	21	205	
Fourth ward.....	43	54	3	43	54	54	3	43	54	54	3	43	54	54	3	43	54	3	208	2598	2244	41	21	205	
Fifth ward.....	45	54	3	43	54	54	3	43	54	54	3	43	54	54	3	43	54	3	208	2598	2244	41	21	205	
Total.....	1751	1994	8	27	46	1753	1962	7	31	45	1754	1970	7	27	42	1775	1948	7	29	30	1751	1960	1	33	42

Kremer, Socialist labor, 2.





CALHOUN COUNTY.

VOTING PRECINCTS.	GOVERNOR.			LIEUTENANT-GOVERNOR.			JUDGE SUPREME COURT.			SUPERINTEND-ENT PUBLIC INSTRUCTION.					RAILROAD COMMISSIONER.										
	Shaw.	White.	Lloyd.	Oligitt.	Leland.	Millman.	Pummer.	Perkins.	Mallory.	Atwood.	Waterman.	Kinne.	Lowenberg.	Babb.	Hellyer.	Barrett.	Rinehart.	Carter.	Knoepfer.	Dunham.	Davidson.	Crane.	Griffith.	Dey.	Coates.
Lincoln.....	192	154	4	3	20	195	145	4	2	21	195	144	4	2	20	194	144	4	2	20	194	143	4	2	19
Sherman.....	72	56				75	51				75	51				75	50				194	143	4	2	19
Butler.....	103	94	1	2	1	102	93	1	2		102	92	1	2		103	93				194	143	4	2	19
First precinct.....	61	30				62	20				62	20				62	20				194	143	4	2	19
Second precinct.....	39	73				43	68				42	70				42	69				194	143	4	2	19
Williams.....	65	52	6	3	3	65	51	6	3	3	65	51	6	3	3	64	51	6	3	3	194	143	4	2	19
Garfield.....	197	81	3	4	2	198	80	3	3	2	194	79	2	4	2	194	80	2	4	2	194	143	4	2	19
Twin Lakes.....	55	73	2	1	1	63	72	2	1	1	60	69	2	1	1	60	70	2	1	1	194	143	4	2	19
Center.....	47	42	1	1	1	50	38	1	1	1	49	37	1	1	1	49	37	1	1	1	194	143	4	2	19
Greenfield.....	88	19				88	19				88	19				89	19				194	143	4	2	19
Cedar.....	66	43	1	1	1	65	43	1	1	1	64	42	1	1	1	64	41	1	1	1	194	143	4	2	19
Logan.....	74	39	3			76	37	3			74	39	3			75	37	3			194	143	4	2	19
Lake Creek.....	70	85				78	78				83	73				80	74				194	143	4	2	19
Elm Grove.....	67	60				69	57				69	57				69	57				194	143	4	2	19
Jackson.....	66	25				65	25				65	25				65	25				194	143	4	2	19
Calhoun.....	143	60	3	12	143	59	3	3	12	143	58	3	3	12	143	58	3	3	12	143	58	3	3	12	143
Union.....	95	45	1	3	1	95	45	1	3	1	95	45	1	3	1	95	44	1	3	2	194	143	4	2	19
Reading.....	65	24				65	23				64	23				64	23				194	143	4	2	19
Lake City.....	72	24				72	24				72	23				71	23				194	143	4	2	19
First ward.....	54	89	1	2	3	55	35	1	2	2	57	35	1	3	1	56	34	2	2	2	194	143	4	2	19
Second ward.....	58	80				55	30				56	30				56	30				194	143	4	2	19
Third ward.....																					194	143	4	2	19
Fourth ward.....																					194	143	4	2	19
Total.....	1749	1149	28	21	47	1779	1102	38	20	48	1772	1091	28	22	45	1770	1089	29	20	46	1768	1091	28	20	43

Kremer, Socialist labor, 1.





CASS COUNTY—CONTINUED.

VOTING PRECINCTS.	GOVERNOR.			LIEUTENANT-GOVERNOR.			JUDGE SUPREME COURT.			SUPERINTENDENT PUBLIC INSTRUCTION.				RAILROAD PUBLIC COMMISSIONER.											
	Shaw.	White.	Lloyd.	Cliggett.	Leland.	Milhman.	Plummer.	Perkins.	Malloy.	Atwood.	Waterman.	Kinne.	Lowenberg.	Babb.	Hellyer.	Barrett.	Rinehart.	Carter.	Knepfler.	Dunham.	Crane.	Grimth.	Dey.	Coates.	
Bear Grove.....	88	72	19	.....	.....	88	70	61	.....	87	69	20	.....	.....	87	70	20	.....	.....	87	70	19	.....	.....	
Cass.....	158	126	24	1	1	158	123	24	1	1	158	123	24	1	159	124	24	1	1	159	123	23	.....	.....	
Pleasant.....	245	193	15	10	1	245	121	15	9	1	244	118	18	11	1	245	117	18	10	1	245	117	18	10	
Noble.....	92	71	11	.....	.....	96	65	11	.....	1	100	61	11	.....	1	101	62	10	.....	1	100	62	11		
Edna.....	77	37	6	.....	.....	78	37	6	.....	.....	75	37	7	.....	.....	76	36	7	.....	.....	76	36	7		
Victoria.....	58	77	6	.....	.....	58	70	5	.....	.....	57	70	5	.....	.....	58	70	5	.....	.....	58	66	5		
Total.....	2480	1865	199	47	31	2476	1828	199	44	32	2478	1831	198	44	29	2480	1821	202	44	26	2483	1819	198	44	27

Kremer, Socialist labor, 3.

CEDAR COUNTY.

Tipton—	93	60	1	1	1	92	60	1	2	1	92	61	1	1	1	92	60	1	2	1	92	60	1	1
First ward.....	94	58	.....	.....	.....	94	57	.....	.....	.....	94	58	.....	.....	.....	94	58	.....	.....	.....	94	58	.....	.....
Second ward.....	105	110	.....	.....	.....	105	109	.....	.....	.....	105	109	.....	.....	.....	105	109	.....	.....	.....	105	109	.....	.....
Third ward.....	40	120	.....	.....	.....	39	119	.....	.....	.....	39	120	.....	.....	.....	39	120	.....	.....	.....	39	120	.....	.....
Cass.....	173	180	2	4	1	172	179	2	4	1	172	178	2	4	1	172	179	2	4	1	172	179	2	4
Center.....	206	130	1	3	2	207	127	1	3	2	208	126	1	3	2	208	126	1	3	2	208	126	1	3
Dayton.....	70	97	.....	.....	.....	70	95	.....	.....	.....	69	96	.....	.....	.....	69	96	.....	.....	.....	69	97	.....	.....
Fairfield.....	205	81	.....	.....	.....	204	81	.....	.....	.....	204	81	.....	.....	.....	203	80	.....	.....	.....	204	79	.....	.....
Fremont.....	87	209	1	31	1	85	209	1	31	1	86	209	1	31	1	85	209	1	31	1	86	209	1	31
Farmington.....	91	94	1	1	2	91	93	1	1	2	91	93	1	1	2	91	93	1	1	2	91	93	1	1
Gower.....	115	123	.....	.....	.....	117	119	.....	.....	.....	117	119	.....	.....	.....	117	119	.....	.....	.....	117	119	.....	.....
Inhant.....	114	78	.....	.....	.....	113	77	.....	.....	.....	114	77	.....	.....	.....	114	77	.....	.....	.....	114	77	.....	.....
Linn.....	49	49	.....	.....	.....	48	49	.....	.....	.....	48	48	.....	.....	.....	48	48	.....	.....	.....	48	48	.....	.....
Massillon.....	78	109	.....	.....	.....	74	109	.....	.....	.....	74	108	.....	.....	.....	73	108	.....	.....	.....	73	108	.....	.....
Pioneer.....	165	165	1	3	1	164	165	1	3	1	164	165	1	3	1	164	165	1	3	1	164	165	1	3
Red Oak.....	71	47	1	.....	.....	70	46	1	.....	.....	70	46	1	.....	.....	70	46	1	.....	.....	70	46	1	.....
Rochester.....	82	85	6	.....	.....	83	86	6	.....	.....	83	84	6	.....	.....	84	81	6	.....	.....	83	82	6	.....

Springfield.....	91	224	1	31	228	2	1	92	222	2	1	92	222	2
Springdale.....	309	63	3	31	308	3	4	310	60	3	1	310	60	3
Sugar Creek.....	50	99	1	3	50	99	1	3	50	99	1	3	50	99
Total.....	2232	2181	20	55	98	2277	2163	20	57	100	2276	2163	20	56

Kremer, Socialist labor, I.

CERRO GORDO COUNTY.

Dougherty.....	15	95	5	1	72	34	4	1	15	95	4	1	15	95
Owen.....	74	34	6	4	96	36	4	4	72	34	3	4	72	34
Portland.....	83	37	6	4	96	36	4	4	96	36	3	4	96	36
Falls.....	94	86	2	7	14	96	1	5	14	96	1	5	14	96
Geneseo.....	126	56	1	3	10	154	1	2	126	56	1	1	126	56
Bath.....	68	36	2	3	1	64	35	2	64	35	2	3	64	35
Mason.....	63	20	3	2	64	20	3	1	64	19	3	2	64	20
Mason City--														
First ward.....	259	116	43	12	278	111	20	13	278	111	17	14	278	113
Second ward.....	215	61	1	19	5	225	55	9	225	55	9	6	223	54
Third ward.....	127	144	1	13	3	130	156	1	3	132	158	1	2	132
Lime Creek.....	78	32	1	2	78	32	1	2	79	31	7	2	78	32
Pleasant Valley.....	84	37	1	1	8	85	56	1	8	86	55	1	8	85
Mt. Vernon.....	62	39	1	1	3	62	38	4	62	38	2	7	62	38
Lake.....	132	45	3	6	131	44	2	6	132	42	2	7	132	42
Limeola.....	84	32	1	1	86	29	1	1	85	29	2	1	84	29
Grimes.....	91	43	2	1	91	42	2	1	91	42	2	1	91	41
Union.....	35	38	1	1	37	36	1	1	37	36	1	1	36	37
Clear Lake.....	183	106	9	4	180	101	8	4	183	101	3	5	181	97
Grant.....	65	19	1	2	62	15	2	3	62	15	3	2	62	15
Total.....	1048	1122	9	122	78	1286	1105	6	82	75	1288	1090	6	57

CHEROKEE COUNTY.

Affton.....	89	45	1	6	92	34	1	5	85	43	1	5	85	43
Amherst.....	92	34	1	4	98	66	12	1	96	62	13	1	94	31
Cedar.....	95	46	1	5	52	45	1	5	53	45	1	5	52	45
Cherokee.....	55	46	1	5	52	45	1	5	53	45	1	5	52	45
Cherokee city--														
First ward.....	170	100	3	3	172	92	2	3	172	91	2	3	172	90
Second ward.....	153	88	11	3	156	82	5	3	155	80	3	3	156	80
Third ward.....	141	78	1	3	143	67	3	3	143	64	3	3	143	62
Diamond.....	47	39	1	4	46	39	1	4	46	39	1	4	46	39
Grand Meadow.....	93	51	1	10	86	53	1	10	87	52	1	10	86	52

CHEROKEE COUNTY—CONTINUED.

VOTING PRECINCTS.	GOVERNOR.			LIEUTENANT-GOVERNOR.			JUDGE SUPREME COURT.			SUPERINTENDENT PUBLIC INSTRUCTION.				RAILROAD COMMISSIONER.										
	Shaw.	White.	Lloyd.	Chigitt.	Leland.	Millman.	Plummer.	Perkins.	Mallory.	Atwood.	Waterman.	Kinne.	Lowenberg.	Rabb.	Bellyer.	Barrett.	Rinehart.	Carter.	Knopfer.	Dunham.	Davidson.	Orane.	Griffith.	Pey.
Liberty.....	76	43	1	1	1	76	41	1	1	1	40	175	40	1	9	175	41	1	1	175	41	1	1	1
Marcus.....	131	128	6	4	6	134	118	4	6	134	114	114	1	4	1	136	116	4	4	136	118	1	4	1
Picher.....	132	91	1	6	3	131	89	3	7	131	89	87	1	3	2	134	87	3	3	135	88	1	3	2
Phoe.....	54	50	1	1	1	55	46	1	1	55	44	44	1	1	15	55	44	1	1	55	44	1	1	1
Rook.....	52	60	1	1	1	51	58	1	1	51	59	1	1	1	1	51	58	1	1	51	58	1	1	1
Sheridan.....	119	110	1	1	1	119	105	1	1	122	108	1	1	1	1	119	104	1	2	122	101	1	1	1
Silver.....	65	76	1	1	1	65	72	1	1	65	72	1	1	1	1	65	72	1	1	68	69	1	1	1
Spring.....	32	37	1	1	1	35	38	1	1	35	36	1	1	1	1	35	37	1	1	34	30	1	1	1
Tilden.....	57	36	1	1	1	60	33	1	1	59	33	1	1	1	1	58	34	1	1	59	33	1	1	1
Willow.....	128	131	1	1	1	128	125	1	1	127	127	1	1	1	1	126	124	2	1	126	126	1	1	1
Total.....	1785	1286	46	161	174	1794	1206	30	16	145	1808	1187	43	15	145	1801	1183	30	17	174	1804	1186	41	18

Kremer, Socialist labor, 2.

CHICKASAW COUNTY.

Utica.....	82	174	1	1	1	82	174	1	1	84	171	1	1	1	83	172	1	1	83	173	1	1	1	1
Jacksonville.....	37	157	1	1	1	104	147	1	1	105	147	1	1	1	105	148	1	1	105	148	1	1	1	1
Washington, No. 1.....	24	112	1	1	1	34	111	1	1	34	111	1	1	1	38	107	1	1	38	111	1	1	1	1
Washington, No. 2.....	23	135	1	1	1	33	134	1	1	33	134	1	1	1	35	131	1	1	35	134	1	1	1	1
Deerfield.....	54	173	1	1	1	53	171	1	1	56	171	1	1	1	53	170	1	1	53	170	1	1	1	1
Chickasaw.....	179	138	1	1	1	176	138	1	1	176	137	1	1	1	176	137	1	1	176	137	1	1	1	1
Dayton.....	41	127	1	1	1	44	128	1	1	44	128	1	1	1	44	124	1	1	44	123	1	1	1	1
New Hampton.....	295	415	1	1	1	291	408	1	1	302	404	1	1	1	302	404	1	1	308	403	1	1	1	1
Stapleton.....	100	209	1	1	1	102	202	1	1	103	201	1	1	1	106	198	1	1	103	201	1	1	1	1
Bredricksburg.....	179	108	1	1	1	184	96	1	1	184	97	1	1	1	183	94	1	1	183	94	1	1	1	1
Dresden.....	73	111	1	1	1	74	107	1	1	76	104	1	1	1	78	103	1	1	78	104	1	1	1	1
Richland.....	96	82	1	1	1	98	80	1	1	99	79	1	1	1	100	78	1	1	99	79	1	1	1	1
Bradford.....	413	179	1	1	1	414	171	1	1	413	172	1	1	1	413	173	1	1	414	172	1	1	1	1
Total.....	1680	2115	20	7	23	1684	2080	24	8	22	1688	2051	20	8	21	1712	2020	21	10	17	1687	2048	21	7



CLAYTON COUNTY,

VOTING PRECINCTS.	GOVERNOR.			LIEUTENANT-GOVERNOR.			JUDGE SUPREME COURT.			SUPERINTENDENT PUBLIC INSTRUCTION.					RAILROAD COMMISSIONER.									
	Shaw	Lloyd	Oligitt	Leland	Milliman	Plummer	Perkins	Mallory	Atwood	Waterman	Kinne	Lowenberg	Babb	Hellyer	Barrett	Rinehart	Carter	Knoepfer	Dunham	Grane	Griffith	Day	Cotes	
Boardman.....	137	300	4	3	136	382	4	2	3	136	396	4	2	3	37	162	4	2	3	38	26	4	2	11
Buena Vista.....	37	88			37	37				37	37				37	37				37	37			
Cass.....	241	102	2	6	241	157	2	0	9	242	130	2	6	9	241	137	2	6	9	242	136	2	6	9
Clayton.....	53	115			53	115				53	113				53	112				53	112			
Cox Creek.....	64	155	1		65	154	1			65	154	1			65	153	1			63	155	1		
Elk.....	130	52			131	51				131	50				133	48				133	48			
Farmersburg.....	43	130	4	3	43	130	4	3		44	129	4	3		44	130	4	3		40	129	4	3	
Garnaville.....	88	108	1		90	103	1			89	103	1			82	101	1			89	103	1		
Guard.....	103	85	1		103	84	1			102	85	1			102	88	1			103	83	1		
Grand Meadow.....	51	93			48	90				48	90				48	90				48	90			
Highland.....	71	53			71	53	2			71	53	4			71	53	3			71	53	2		
Jefferson.....	121	258	2		128	253	2			132	239	4			130	236	3			105	285	2		
Lodemillo.....	173	71	1		171	69	1			172	68	1			172	68	1			171	68	1		
Mallory.....	92	94			93	93				94	92				94	92				92	93			
Marion.....	126	24			126	24				126	24				126	24				126	24			
Mendon.....	78	98			80	95	1			82	94	1			80	95	1			81	94			
First precinct.....	273	191			270	187				272	191				270	186				269	186			
Second precinct.....	82	54	1		82	53	1			82	51				82	51				82	51			
Millville.....	194	163	2		193	159	2			193	159	2			193	159	2			192	161	2		
Monona.....	109	127			109	126				109	126				109	127				109	126			
Read.....	121	118	1		121	119	2			123	119	2			121	115	2			122	114	3		
Sperry.....	92	148	1		93	145	1			93	147	1			91	147	1			91	147	1		
Volga.....	110	56	3		110	54	3			110	54	3			110	54	3			110	54			
Wagner.....	2499	2492	22	27	2504	2325	24	31	60	2517	2327	26	23	61	2511	2311	25	32	56	2487	2359	21	32	54
Total.....	2499	2492	22	27	2504	2325	24	31	60	2517	2327	26	23	61	2511	2311	25	32	56	2487	2359	21	32	54

Kremer, Socialist labor, 10.



CRAWFORD COUNTY.

VOTING PRECINCTS.	GOVERNOR.				LIEUTENANT-GOVERNOR.				JUDGE SUPREME COURT.				SUPERINTENDENT PUBLIC INSTRUCTION.				RAILROAD COMMISSIONER.								
	Shaw.	White.	Lloyd.	Cliggett.	Leland.	Milliman.	Pummer.	Perkins.	Mallory.	Atwood.	Waterman.	Kinne.	Lowenberg.	Babb.	Hellyer.	Barrett.	Rinehart.	Carter.	Knoepfer.	Dunham.	Davidson.	Crane.	Griffith.	Dey.	Cortes.
Iowa.....	52	112	1	1	17	161	161	1	1	17	163	158	1	3	17	162	160	1	1	17	160	160	1	1	17
Nishnabotny.....	154	168	1	1	6	107	107	1	1	5	74	104	1	4	4	74	104	1	4	4	73	105	1	1	4
Washington.....	126	181	1	1	4	133	171	1	4	131	169	1	1	4	131	169	1	1	5	9	131	171	1	1	8
Union.....	61	80	1	1	1	68	75	1	1	70	73	1	1	1	69	73	1	1	1	9	69	73	1	1	8
East Boyer.....	30	108	1	1	1	31	102	1	1	32	101	1	1	1	33	100	1	1	1	13	101	101	1	1	13
Hays.....	64	50	2	1	5	64	50	2	1	61	52	2	1	5	62	51	2	1	5	5	60	51	2	1	5
Boyer.....	83	111	1	1	8	83	103	1	1	85	103	1	1	8	83	104	1	1	8	8	83	104	1	1	8
Denison.....	67	109	1	1	1	69	104	1	1	69	104	1	1	1	69	104	1	1	1	6	69	104	1	1	6
Paradise.....	29	66	1	1	9	34	61	1	1	35	60	1	1	9	35	60	1	1	6	6	34	60	1	1	6
Willow.....	73	69	1	1	4	74	64	1	1	74	64	1	1	1	73	66	1	1	6	6	72	66	1	1	6
West Side.....	91	131	5	1	1	90	122	5	1	90	122	5	1	1	90	121	1	1	6	6	90	121	1	1	6
Vall.....	79	145	1	1	3	93	135	1	1	92	133	1	1	1	92	134	1	1	1	13	93	133	1	1	13
Milford.....	37	145	1	1	3	38	114	1	1	37	115	1	1	3	37	115	1	1	8	8	37	115	1	1	8
Goodrich.....	42	110	1	1	2	43	100	1	1	42	102	1	1	2	42	102	1	1	1	2	42	102	1	1	2
Hanover.....	147	186	1	1	8	147	173	1	1	146	176	1	1	1	146	176	1	1	7	7	146	176	1	1	7
Charter Oak.....	44	100	1	1	1	43	97	1	1	44	96	1	1	1	43	96	1	1	2	2	43	96	1	1	2
Jackson.....	78	70	5	1	15	82	68	3	1	11	81	68	3	14	82	67	4	1	13	13	81	68	4	1	13
Stockholm.....	50	92	1	1	6	51	92	1	1	51	89	1	1	5	51	89	1	1	5	5	51	88	1	1	5
Otter Creek.....	31	115	1	1	1	24	113	1	1	24	110	1	1	1	23	110	1	1	1	1	23	110	1	1	1
Morgan.....	14	91	1	1	1	15	88	1	1	15	87	1	1	1	15	86	1	1	1	1	15	86	1	1	1
Soldier.....	14	91	1	1	1	15	88	1	1	15	87	1	1	1	15	86	1	1	1	1	15	86	1	1	1
Denison—																									
First ward.....	124	47	1	1	6	124	47	1	1	5	120	53	1	5	120	50	1	1	5	5	119	53	1	1	5
Second ward.....	75	70	1	1	7	70	73	1	1	7	69	73	1	7	69	74	1	1	7	7	69	73	1	1	7
Third ward.....	126	78	1	1	6	117	80	1	1	6	115	86	1	4	115	84	1	1	2	2	115	86	1	1	2
Total.....	1778	2507	21	9	106	1813	2413	16	12	98	1810	2409	17	9	95	1804	2405	13	13	13	94	1793	2412	18	12

Kremer, Socialist labor, 3.

DALLAS COUNTY.

Boone.....	84	73	70	6	1	4	86	67	85	70	6	4	86	67	85	70	6	4	128	79	69	6	4	1	
Van Meter.....	128	80	79	4	4	1	128	79	105	79	2	2	128	79	105	79	2	2	1	104	79	69	6	4	1
De Soto.....	104	13	12	2	2	2	103	12	106	12	2	2	103	12	106	12	2	2	1	104	79	69	6	4	1
Adams.....	107	54	61	2	2	5	107	62	106	62	1	4	107	62	106	61	2	2	2	107	61	61	2	2	1
Dexter.....	148	56	51	2	2	4	153	53	157	49	3	2	153	53	157	49	3	2	37	156	65	3	2	36	
Redfield.....	124	65	85	3	2	4	123	65	122	65	3	2	123	65	122	65	3	2	4	123	65	65	3	2	4
Walnut.....	76	101	100	5	5	5	75	100	231	100	5	5	75	100	231	100	5	5	2	225	157	4	4	4	5
Adel.....	231	159	157	4	3	3	224	158	224	158	4	3	224	158	224	158	4	3	5	110	85	4	4	4	2
Dallas Center.....	110	89	85	4	1	5	110	84	71	84	2	1	110	84	71	84	2	1	12	141	85	4	4	1	12
Colfax.....	71	64	64	1	1	13	141	64	141	44	2	1	141	64	141	44	2	1	10	140	90	5	5	1	11
Linn.....	139	65	89	2	1	13	72	89	172	89	2	1	72	89	172	89	2	1	7	59	78	3	3	1	7
Grant.....	71	85	89	5	5	13	138	91	139	88	5	5	138	91	139	88	5	5	10	140	90	5	5	1	11
Minburn.....	141	85	89	5	5	13	138	91	139	88	5	5	138	91	139	88	5	5	2	81	78	3	3	1	2
Washington.....	59	89	88	5	1	7	59	88	59	88	5	1	59	88	59	88	5	1	5	118	150	8	8	1	5
Lincoln.....	80	81	79	3	2	6	81	79	120	147	6	1	81	79	120	147	6	1	1	62	104	8	8	1	1
Des Moines.....	120	149	146	6	1	6	120	147	64	102	8	8	120	147	64	102	8	8	1	113	69	8	8	1	1
Beaver.....	61	103	104	2	2	1	61	103	114	68	8	8	61	103	114	68	8	8	4	94	84	4	4	1	4
Spring Valley.....	112	70	89	7	4	4	113	89	95	84	3	3	113	89	95	84	3	3	4	129	72	3	3	4	4
Dallas.....	91	89	85	3	3	4	94	85	4	85	3	3	94	85	4	85	3	3	7	145	122	2	2	11	12
Perry.....	130	74	71	2	2	4	130	74	151	117	2	2	130	74	151	117	2	2	9	77	62	1	1	12	12
First ward.....	147	126	117	2	2	10	147	126	10	79	63	6	10	147	126	117	2	2	23	124	2413	1800	76	25	131
Second ward.....	75	65	62	1	1	1	75	62	1	79	63	1	75	62	1	79	63	1	23	124	2413	1800	76	25	131
Third ward.....	75	65	62	1	1	1	75	62	1	79	63	1	75	62	1	79	63	1	23	124	2413	1800	76	25	131
Total.....	2410	1845	1787	74	14	193	2423	1791	76	20	196	2442	1781	77	23	124	2413	1800	76	25	131	76	25	131	131

Kremer, Socialist labor, 2.

DAVIS COUNTY.

Salt Creek.....	88	143	141	8	8	2	86	143	88	149	8	1	88	149	88	149	8	1	2	89	139	7	7	1	9
Lack Creek.....	118	157	155	14	14	1	119	150	119	153	15	2	119	153	119	153	15	2	1	119	139	15	15	2	1
Soap Creek.....	121	113	109	8	8	2	120	106	120	108	8	2	120	108	120	108	8	2	2	120	107	8	8	2	1
Marion.....	89	94	94	17	17	1	88	92	88	94	18	1	88	94	88	94	18	1	1	70	86	22	22	1	1
Fox River.....	70	67	67	22	22	1	70	63	70	67	22	1	70	67	70	67	22	1	1	70	86	22	22	1	1
Drakeville.....	77	86	86	10	10	1	76	85	76	84	12	1	76	84	76	84	12	1	2	67	78	15	15	1	1
Perry.....	66	83	83	13	13	1	67	78	67	78	13	1	67	78	67	78	13	1	1	103	139	21	21	1	9
Union.....	102	140	138	23	23	1	103	136	103	136	24	1	103	136	103	136	24	1	9	103	139	21	21	1	9
Prairie.....	85	82	84	81	1	1	85	80	84	81	1	1	84	81	84	81	1	1	1	79	109	12	12	1	1
Cleveland.....	81	113	110	11	11	1	78	103	78	103	18	1	78	103	78	103	18	1	1	79	109	12	12	1	1





New Buda.....	69	92	15	2	1	70	90	15	2	1	70	90	15	2	1	70	90	15	2	1	70	90	15	2	1
Richard.....	122	190	1	3	1	123	187	1	3	1	123	187	1	3	1	123	187	1	3	1	123	187	1	3	1
Woodland.....	59	146	2	...	...	59	146	2	...	...	60	145	2	...	...	60	145	2	...	...	60	145	2	...	...
Total.....	2169	4961	150	23	16	2179	4941	149	22	17	2178	4939	150	23	16	2178	4939	150	23	16	2178	4939	150	23	16

Kremer, Socialist labor, 2.

DELAWARE COUNTY.

Colony.....	111	129	1	1	5	111	129	1	1	5	110	128	1	1	5	110	128	1	1	5	111	129	1	1	5
Elk.....	183	44	1	3	2	182	44	1	3	2	182	44	1	3	2	182	44	1	3	2	183	43	1	4	2
Honey Creek.....	138	31	1	...	12	138	31	1	...	12	138	30	1	...	12	138	30	1	...	12	138	30	1	...	12
Richard.....	90	71	1	...	...	90	71	1	...	...	91	70	1	...	...	91	70	1	...	...	91	70	1	...	...
Bremen.....	10	114	1	...	...	10	114	1	...	...	10	114	1	...	...	10	114	1	...	...	10	114	1	...	...
Earville.....	127	83	1	...	1	132	77	1	...	1	132	77	1	...	1	132	77	1	...	1	132	77	1	...	1
Delaware precinct.....	75	24	1	...	2	75	23	1	...	2	75	23	1	...	2	75	23	1	...	2	75	23	1	...	2
Delaware township.....	113	44	1	...	2	112	44	1	...	2	112	44	1	...	2	112	44	1	...	2	112	44	1	...	2
Manchester—First ward.....	104	46	1	...	2	103	45	1	...	2	104	44	1	...	2	104	44	1	...	2	104	44	1	...	2
Second ward.....	220	74	1	2	6	222	70	1	1	5	223	67	1	3	5	224	68	1	1	3	5	224	68	1	1
Third ward.....	110	40	1	...	1	110	40	1	...	1	111	39	1	...	1	111	39	1	...	1	111	39	1	...	1
Coffin's Grove.....	117	93	1	...	1	118	90	1	...	1	118	90	1	...	1	118	90	1	...	1	118	90	1	...	1
North Fork.....	30	74	1	...	2	30	73	1	...	2	30	73	1	...	2	30	73	1	...	2	30	73	1	...	2
Delhi.....	130	95	3	...	3	129	93	3	...	3	130	92	3	...	3	129	92	3	...	3	129	94	3	...	3
Milo.....	87	47	1	...	...	88	45	1	...	...	89	44	1	...	...	89	44	1	...	...	89	44	1	...	...
Prairie.....	65	71	1	...	1	66	71	1	...	1	67	71	1	...	1	68	71	1	...	1	68	71	1	...	1
Hopkinton.....	142	32	1	1	39	144	28	1	1	39	145	29	1	1	39	144	29	1	1	39	144	29	1	1	39
Sand Spring.....	50	80	1	...	...	50	80	1	...	...	51	80	1	...	...	51	80	1	...	...	51	80	1	...	...
Union.....	62	39	1	...	2	62	39	1	...	2	63	39	1	...	2	63	39	1	...	2	63	39	1	...	2
Hazel Green.....	79	71	2	...	...	79	71	2	...	...	80	70	2	...	...	80	70	2	...	...	80	70	2	...	...
Adams.....	85	101	7	...	1	85	101	7	...	1	85	101	7	...	1	85	101	7	...	1	85	101	7	...	1
Total.....	2128	1383	18	14	86	2135	1358	18	13	83	2148	1354	18	13	82	2149	1345	19	15	82	2149	1351	19	14	81

Kremer, Socialist labor, 2.

DES MOINES COUNTY.

Augusta.....	56	46	1	...	...	58	44	1	...	...	58	44	1	...	...	58	44	1	...	...	58	44	1	...	...
Benton.....	59	130	1	...	1	59	131	1	...	1	60	130	1	...	1	60	130	1	...	1	60	131	1	...	1
Danville.....	123	14	6	...	6	124	13	6	...	6	123	13	6	...	6	123	13	6	...	6	123	13	6	...	6
Flint River.....	215	184	1	7	2	215	180	1	7	2	216	182	1	6	2	216	182	1	6	2	216	181	1	6	2
Franklin.....	110	126	1	4	...	109	125	1	4	...	108	125	1	4	...	108	125	1	4	...	108	125	1	4	...
Huron.....	96	57	1	...	1	98	56	1	...	1	98	56	1	...	1	98	56	1	...	1	98	57	1	...	1
Jackson.....	14	27	...	...	15	27	...	...	...	14	27	...	...	...	14	27	...	...	...	...	14	27	...	...	...
Pleasant Grove.....	80	97	3	1	...	79	96	3	1	...	80	96	3	1	...	80	96	3	1	...	80	97	3	1	...
Union.....	126	117	2	3	...	124	116	2	3	...	124	115	2	3	...	124	115	2	3	...	124	116	2	3	...

DES MOINES COUNTY--CONTINUED.

VOTING PRECINCTS.	GOVERNOR.			LIEUTENANT-GOVERNOR.			JUDGE SUPREME COURT.			SUPERINTEND-ENT PUBLIC INSTRUCTION.				RAILROAD COMMISSIONER.												
	Shaw.	White.	Lloyd.	Orrigit.	Ieland.	Milliman.	Plummer.	Perkins.	Mallory.	Atwood.	Waterman.	Kinne.	Lowenberg.	Babb.	Hellyer.	Barrett.	Kinehart.	Carter.	Knoepfer.	Dunham.	Davidson.	Crum.	Grifth.	Dey.	Coates.	
Washington.....	77	93	3	2	1	289	91	3	2	1	77	82	3	2	1	77	98	1	1	1	77	86	3	2	1	
Yellow Springs.....	288	89	1	1	1	290	86	1	1	1	290	86	1	1	1	196	98	1	1	1	290	86	1	2	1	
Burlington twp.--																										
Fifth precinct.....	24	42	1	1	1	42	42	1	1	24	41	1	1	1	1	34	41	1	1	1	34	40	1	1	1	
Sixth precinct.....	21	38	1	1	1	38	38	1	1	19	38	1	1	1	1	19	38	1	1	1	19	37	1	1	1	
Burlington city--																										
First ward.....	52	114	1	1	1	110	110	1	1	58	112	1	1	1	1	58	112	1	1	1	57	111	1	2	1	
Second precinct.....	129	151	1	1	1	151	151	1	1	127	149	1	1	1	1	125	144	1	1	1	125	143	1	13	1	
Third ward.....	230	302	1	35	2	304	304	1	39	220	306	1	39	2	228	306	1	6	2	2	228	305	1	38	2	
Fourth ward.....	79	221	3	9	1	222	222	1	12	75	221	3	12	1	77	223	3	1	1	1	77	221	3	12	1	
First precinct.....	178	167	10	10	3	163	163	2	19	170	163	1	11	3	168	166	1	6	4	3	165	180	1	14	3	
Second precinct.....	149	195	2	7	5	185	185	2	7	143	187	2	7	5	144	184	2	2	2	2	144	184	2	6	5	
Third ward.....	88	108	1	6	2	101	101	1	7	90	100	1	7	2	90	100	1	1	2	1	87	100	1	7	2	
Fourth ward.....	196	198	1	16	1	190	190	1	16	197	193	1	16	1	185	194	1	7	1	1	196	182	1	18	1	
First precinct.....	163	145	11	11	2	138	138	1	11	161	137	1	14	2	162	137	1	2	3	3	161	136	1	14	1	
Second precinct.....	168	55	3	3	2	54	54	3	3	169	52	3	3	2	160	52	3	3	3	3	168	52	3	3	1	
Sixth ward.....	148	148	3	5	6	147	144	3	6	147	143	3	7	6	146	143	3	8	6	6	145	144	4	4	6	
First precinct.....	140	105	7	7	5	104	104	8	5	132	104	10	10	4	134	102	1	8	5	5	130	103	1	10	4	
Second precinct.....	117	158	1	7	1	154	154	1	7	113	155	1	8	2	114	154	1	7	2	2	110	153	1	11	2	
Seventh ward.....	147	131	1	3	3	127	127	3	3	147	128	4	4	1	149	124	1	5	3	3	147	127	1	3	3	
First precinct.....																										
Second precinct.....																										
Total.....	3205	3460	41	158	64	3235	3268	40	172	67	3244	3379	40	181	61	3243	3372	41	59	61	3222	3264	39	187	59	

Kremer, Socialist labor, 6.

DICKINSON COUNTY.

Center Grove.....	238	116	4	6	34	245	108	4	7	30	244	110	4	5	32	146	107	4	6	31	245	102	6	6	32
Diamond Lake.....	20	10	1	10	20	20	8	1	10	21	30	7	1	10	10	21	9	1	10	10	30	9	1	10	10
Excelsior.....	21	9	1	3	29	10	10	1	4	30	10	9	1	3	29	10	10	1	3	28	21	9	1	3	3
Lakeville.....	40	10	3	3	29	10	10	1	3	51	18	1	1	1	3	51	18	1	1	3	52	19	1	1	3
Lloyd.....	39	34	2	1	3	52	19	1	1	3	51	18	1	1	6	87	47	3	6	97	49	5	1	6	6
Milford.....	84	30	5	6	86	49	5	1	6	87	48	5	1	1	107	47	4	1	107	48	5	1	107	48	5
Okoboji.....	108	46	1	1	53	22	1	1	3	51	24	1	1	3	53	22	1	1	3	52	20	1	1	3	3
Richland.....	54	23	1	2	8	31	38	1	2	8	27	38	1	1	8	31	38	1	1	8	30	1	1	8	3
Silver Lake.....	37	37	1	4	81	38	1	1	4	80	35	38	1	1	8	31	38	1	1	8	30	1	1	8	3
Spir Lake.....	57	37	1	4	81	35	1	1	4	80	30	38	1	1	8	31	38	1	1	8	30	1	1	8	3
Superior.....	72	28	1	4	69	28	1	1	4	68	26	28	1	1	4	70	28	1	1	4	70	28	1	1	3
Westport.....	47	30	3	1	48	27	3	1	1	49	26	30	3	1	48	27	3	1	1	48	26	3	1	1	3
Total.....	875	432	16	11	71	875	401	16	12	68	881	401	15	9	69	722	382	15	10	67	891	389	18	10	67

DUBUQUE COUNTY.

Dubuque city—																									
First ward.....	124	343	3	1	3	120	334	3	1	3	120	332	3	1	3	121	331	3	2	3	122	332	3	2	3
Second ward.....	108	317	2	2	108	307	2	2	2	107	307	2	2	2	109	301	2	2	2	2	109	301	2	2	2
Third ward.....	102	177	2	2	101	173	2	2	2	101	174	2	2	1	100	173	2	2	2	100	173	2	2	2	2
Fourth ward.....	205	301	1	14	5	264	390	1	13	4	264	296	1	14	4	273	299	1	14	5	270	283	2	16	5
First precinct.....	136	174	6	1	138	169	6	1	6	1	141	168	6	5	1	138	167	6	8	1	138	168	6	1	1
Second precinct.....	154	225	6	1	158	214	6	1	6	1	150	221	6	6	1	154	214	6	9	1	136	216	7	1	1
Third precinct.....	164	302	3	15	3	162	289	4	16	3	163	292	3	17	2	160	289	3	17	3	162	285	3	18	4
Fourth precinct.....	282	181	2	6	5	285	174	2	6	5	285	180	2	3	5	284	174	2	16	5	286	173	2	6	5
First precinct.....	167	110	1	1	2	163	111	1	1	2	173	112	1	1	1	168	112	1	1	1	169	110	1	1	2
Second precinct.....	215	205	4	4	222	190	4	4	14	3	223	191	4	9	3	224	185	4	13	4	223	186	4	15	4
Third precinct.....	184	194	1	9	1	189	183	1	9	1	187	182	1	10	1	190	183	1	9	1	182	183	1	9	1
Fourth precinct.....	226	316	1	9	229	304	1	9	8	229	310	9	10	1	229	306	1	9	8	230	306	2	9	2	9
Fifth precinct.....	200	228	3	3	177	199	3	3	3	180	107	3	2	3	179	169	3	4	3	170	160	3	3	2	2
Sixth precinct.....	118	158	3	3	119	153	3	3	3	1	115	156	3	4	1	118	152	3	3	1	121	151	3	3	1
Seventh precinct.....	78	186	2	3	2	79	183	2	3	1	79	183	2	3	1	80	182	2	3	1	79	183	2	3	1
Eighth precinct.....	79	128	1	2	74	125	1	3	3	73	125	1	3	3	74	124	1	3	3	73	124	1	3	1	3
Ninth precinct.....	75	119	1	2	74	118	1	3	3	73	118	1	3	3	72	118	1	3	3	71	119	1	3	1	2
Tenth precinct.....	58	125	2	2	61	122	2	2	2	60	123	2	2	2	61	122	2	2	2	60	123	2	2	2	2

DUBUQUE COUNTY—CONTINUED.

VOTING PRECINCTS.	GOVERNOR.			LIEUTENANT-GOVERNOR.			JUDGE SUPREME COURT.			SUPERINTENDENT PUBLIC INSTRUCTION.					RAILROAD COMMISSIONER.										
	Shaw.	White.	Lloyd.	Chiglett.	Leland.	Milliman.	Pummer.	Perkins.	Mallory.	Atwood.	Waterman.	Kinne.	Lowenberg.	Babb.	Hellyer.	Barreth.	Rinehart.	Carter.	Knoepfler.	Dunham.	Davidson.	Craze.	Grith.	Dey.	Coates.
Iowa.....	45	119	1	1	1	46	117	1	1	46	114	1	1	1	46	114	1	1	1	45	117	1	1	1	1
Jefferson.....	133	147	1	1	1	155	145	1	1	154	143	1	1	1	153	145	1	1	1	155	145	1	1	1	1
Liberty.....	96	137	1	1	1	36	127	1	1	35	127	1	1	1	34	126	1	1	1	34	126	1	1	1	1
Mosalem.....	28	96	1	1	1	28	96	1	1	28	96	1	1	1	28	96	1	1	1	28	96	1	1	1	1
Dyersville.....	75	262	1	5	1	74	258	1	6	74	257	1	5	1	72	257	1	6	1	75	257	1	6	1	1
New Wine.....	20	138	1	1	1	19	140	1	1	18	136	1	1	1	18	140	1	1	1	20	138	1	1	1	1
Peru.....	92	97	1	1	1	95	95	1	1	93	94	1	1	1	94	93	1	1	1	94	93	1	1	1	1
Prarie Creek.....	14	171	1	1	1	14	171	1	1	14	168	1	1	1	14	168	1	1	1	14	168	1	1	1	1
Table Mound.....	79	122	1	1	1	79	116	1	1	79	118	1	1	1	79	116	1	1	1	80	115	1	1	1	1
Farley.....	142	101	1	1	1	142	102	1	1	141	101	1	1	1	141	101	1	1	1	142	101	1	1	1	1
Epworth.....	103	82	1	1	1	103	81	1	3	102	81	1	3	1	103	82	1	3	1	103	82	1	3	1	1
Vernon.....	32	123	1	1	1	32	123	1	1	32	123	1	1	1	32	123	1	1	1	32	123	1	1	1	1
Washington.....	30	105	1	1	1	30	104	2	1	30	104	2	1	1	30	104	2	1	1	30	104	2	1	1	1
Whitewater.....	76	151	1	4	2	70	151	1	4	70	148	1	4	1	76	147	1	4	1	75	148	1	4	1	1
Total.....	3628	5813	29	108	40	3963	5506	20	113	38	3399	3517	27	105	37	3954	5510	30	129	40	3956	5617	31	118	41

Kremer, Socialist labor, 27.

EMMET COUNTY.

Estherville.....	81	50	1	6	84	43	1	1	8	83	46	1	1	8	83	43	1	1	6	84	41	1	1	1	6
First ward.....	81	32	1	12	85	28	1	1	14	86	36	1	1	11	86	26	1	1	11	86	27	1	1	1	11
Second ward.....	80	40	2	13	89	36	1	3	14	83	36	1	2	12	86	37	1	2	11	86	37	1	2	1	11
Third ward.....	44	27	1	19	45	24	1	1	9	47	23	1	1	8	47	23	1	1	6	48	23	1	1	1	6
Estherville township.....	43	13	1	6	47	24	1	1	7	48	12	1	1	6	48	12	1	1	6	48	12	1	1	1	6
Emmet.....	56	13	1	1	55	12	1	1	4	56	11	1	1	4	57	11	1	1	4	56	11	1	1	1	4
Ellisworth.....	17	12	1	2	18	10	1	1	2	18	10	1	1	2	18	10	1	1	2	18	10	1	1	1	2
Lincola.....	11	11	1	1	11	10	1	1	1	11	10	1	1	1	11	10	1	1	1	11	10	1	1	1	1
Lowa Lake.....	11	11	1	1	11	10	1	1	1	11	10	1	1	1	11	10	1	1	1	11	10	1	1	1	1

Armstrong Grove.....	124	99	1	2	3	125	97	1	2	3	125	94	1	2	3	125	94	1	2	3
Swan Lake.....	34	10	1	1	6	35	6	1	1	6	34	6	1	1	6	34	6	1	1	6
Center.....	44	21	1	1	6	56	17	1	1	6	56	17	1	1	6	56	17	1	1	6
Twelve Mile Lake.....	36	18	1	1	5	46	19	1	1	5	46	19	1	1	5	46	19	1	1	5
High Lake.....	88	8	1	1	90	8	1	1	1	90	8	1	1	1	90	8	1	1	1	90
Jack Creek.....	31	27	1	1	31	26	1	1	1	31	26	1	1	1	31	26	1	1	1	31
Denmark.....	31	19	1	2	32	16	2	1	1	33	15	2	1	1	34	14	2	1	1	34
Total.....	831	398	7	6	837	358	8	8	7	848	301	8	7	850	354	8	7	850	355	7

FAYETTE COUNTY.

Auburn.....	107	139	1	1	105	135	1	1	105	136	1	1	104	136	1	1	104	136	1	1
Banks.....	59	56	1	1	61	51	1	2	59	53	1	1	60	50	1	3	60	50	1	3
Bethel.....	46	72	1	1	48	69	1	1	48	69	1	1	49	69	1	1	48	70	1	1
Center.....	95	65	4	1	95	63	4	1	94	63	4	1	95	63	4	1	95	63	4	1
Clermont.....	120	157	2	1	119	155	2	1	119	155	2	1	120	157	2	1	117	155	2	1
Dover.....	170	33	1	1	171	32	1	2	171	31	1	1	171	31	1	1	171	31	1	1
Edon.....	162	123	1	1	164	121	1	2	164	121	1	2	166	118	1	3	167	117	1	3
Fairfield.....	173	113	8	1	176	107	8	2	179	205	8	1	178	205	8	2	177	206	9	1
Fayette.....	165	76	3	5	163	73	5	5	163	73	5	5	164	73	5	5	163	73	5	5
Fremont.....	83	190	1	2	82	190	1	2	83	99	1	2	83	99	1	2	82	100	1	2
Harlan.....	153	90	1	2	153	88	2	2	152	89	2	1	152	87	2	1	152	88	2	1
Hilyria.....	98	140	4	1	100	136	4	1	103	132	4	1	103	128	4	1	103	133	4	1
Jefferson.....	66	69	2	1	64	64	2	1	64	64	2	1	64	64	2	1	64	64	2	1
Oelwein—First ward.....	71	64	2	1	72	60	2	1	71	61	2	1	72	59	2	1	72	60	2	1
Second ward.....	43	74	3	1	43	72	3	1	43	72	3	1	43	72	3	1	43	72	3	1
Third ward.....	68	66	1	1	70	65	1	1	70	63	1	1	70	63	1	1	70	63	1	1
Fourth ward.....	78	86	2	1	78	86	2	1	80	84	2	1	80	84	2	1	80	84	2	1
Oran.....	128	181	3	1	133	81	3	1	131	78	3	1	133	76	3	1	132	77	4	1
Pleasant Valley.....	82	52	4	1	83	48	5	2	83	48	5	2	83	48	5	2	83	48	5	2
Putnam.....	86	54	8	1	86	53	8	1	87	53	8	1	86	53	8	1	86	53	8	1
Smithfield.....	68	62	4	1	69	61	4	1	69	61	4	1	69	61	4	1	69	61	4	1
Scott.....	89	72	1	1	90	70	1	1	93	69	1	1	92	70	1	1	92	69	1	1
Union.....	104	60	3	1	103	60	3	1	102	60	3	1	103	60	3	1	103	60	3	1
Westfield.....	148	85	2	1	151	79	2	1	150	80	2	1	151	79	2	1	152	77	2	1
Windsor.....	96	62	2	1	96	61	2	1	96	61	2	1	96	59	2	1	97	59	2	1
West Union—First ward.....	91	50	1	1	94	47	1	1	94	47	1	1	94	47	1	1	94	47	1	1
Second ward.....	95	60	1	1	96	58	1	1	97	56	1	1	97	56	1	1	97	56	1	1
Third ward.....	2804	2411	60	19	2824	2247	64	19	2828	2339	64	17	2838	2216	62	31	2826	2324	63	22
Total.....	2804	2411	60	19	2824	2247	64	19	2828	2339	64	17	2838	2216	62	31	2826	2324	63	22

Kremer, Socialist labor, 4.

FLOYD COUNTY.

VOTING PRECINCTS.	GOVERNOR.			LIEUTENANT-GOVERNOR.			JUDGE SUPREME COURT.			SUPERINTENDENT PUBLIC INSTRUCTION.			RAILROAD COMMISSIONER.												
	Shaw.	White.	Lloyd.	Olligitt.	Leland.	Milliman.	Plummer.	Perkins.	Mallory.	Atwood.	Waterman.	Kinne.	Lowenberg.	Babb.	Hellyer.	Barrett.	Rinehart.	Carter.	Knoepfer.	Dunham.	Crane.	Griffith.	Dey.	Coates.	
Charles City.	77	25				80	48				86					80	49				47				
First ward.	100	83	1			108	78	4	11	116	95					119	79	1			110	78	1	4	10
Second ward.	119	99				119	91	4	122	92						122	91				123	90		7	2
Third ward.	133	121				156	118	1	9	98	119					103	116				141	166	1	1	4
Fourth ward.	136	172	1			141	165	1	9	141	167	1				141	165	1			137	78		1	8
St. Charles.	136	84				138	80	1	13	137	78					138	78				137	78		1	8
Floyd.	256	142				253	130	3	1	13	140					256	137				254	138		1	1
Rock Grove.	80	122				80	120	6	1	82	118					80	114				81	110		9	1
Rock.	222	152				224	148	8	7	253	147					224	147				224	147		8	7
Rockford.	83	54				94	51			94	54					95	50				95	55		1	8
Ulster.	72	51				71	50	3		71	49					72	49				71	49		1	9
Union.	79	27				222	107	2	1	224	106					79	27				79	27		1	1
Pleasant Grove.	133	54				134	51			134	51					134	50				133	52		1	2
Riverton.	69	104				73	96			69	97					73	97				73	97		1	1
Niles.	79	23				77	28			78	22					78	22				78	22		1	1
Cedar.	1971	1451	19	25	115	1969	1394	21	24	82	2013	1395	21	23	68	2036	1374	21	23	60	2013	1394	20	29	55
Total.																									

FRANKLIN COUNTY.

Osceola.	54	70	1			54	68	1			54	68	1			54	68	1			54	68	1		
Grant.	23	60				23	58				23	58				23	58				23	58			
Lee.	73	29	1			74	26	2	1	74	26	2	1			74	26	2	1		74	26	2	1	1
Oakland.	121	17				120	17			120	17					120	17				120	17			
Geneva.	149	17				141	15			140	15					140	15				140	15			
Reeve.	112	11				110	9			110	9					110	9				110	9			
Hamilton.	60	40				60	38			61	36					61	36				61	37			
Morgan.	81	38				81	35			81	35					81	35				81	35			

Ingham.....	114	33	2	114	33	2	114	33	2	114	33	2
Mott.....	66	42	2	68	39	2	67	40	2	67	40	2
Marion.....	74	59	7	73	59	7	73	59	7	73	59	7
Scott.....	57	47	2	57	47	2	57	47	2	57	47	2
West Fork.....	66	24	2	66	22	2	66	22	2	66	22	2
Ross.....	83	28	1	83	28	1	84	27	1	83	26	1
Clinton.....	105	17	1	106	16	1	106	16	1	106	16	1
Richland.....	60	15	1	60	14	1	61	13	1	61	11	1
Wisner.....	17	31	1	18	28	1	18	28	1	18	28	1
Hampton—												
First ward.....	81	32	1	83	31	1	83	31	1	83	31	1
Second ward.....	104	22	4	104	22	4	105	19	3	106	19	3
Third ward.....	108	35	1	108	36	1	108	34	1	110	33	1
Fourth ward.....	74	35	2	77	32	3	76	32	3	77	29	4
Total.....	1672	700	4 12	21,1677	667	5 11	21,1679	670	5	20,1683	661	5

Kremer, Socialist labor, 2.

FREMONT COUNTY.

Benton—First ward.....	100	97	2	95	98	2	96	99	2	98	96	2	
Second ward.....	19	17	6	19	17	6	19	17	6	19	17	6	
Fisher.....	165	135	4	165	134	3	165	134	3	165	134	3	
Franklin—First ward.....	60	57	1	60	56	2	61	55	2	60	56	2	
Second ward.....	48	47	1	45	59	1	47	58	1	48	58	1	
Third ward.....	28	53	1	28	53	1	28	53	1	28	53	1	
Fourth ward.....	51	80	1	52	79	1	51	81	1	51	80	1	
Green.....	86	100	3	86	100	3	87	99	3	86	99	3	
Locust Grove.....	76	59	1	76	57	1	76	57	1	76	57	1	
Monroe.....	93	140	1	93	140	1	93	140	1	93	140	1	
Madison—First ward.....	33	82	1	33	80	1	33	80	1	33	80	1	
Second ward.....	30	58	2	30	58	2	30	58	2	30	58	2	
Prairie.....	58	70	2	58	70	2	58	70	2	58	70	2	
Ross.....	83	46	1	84	46	1	84	46	1	84	46	1	
Riverton.....	109	147	3	111	144	3	112	145	3	112	145	3	
Riverside.....	131	109	1	132	107	1	132	107	1	132	107	1	
Sidney.....	306	513	6	305	510	6	306	510	6	306	506	6	
Scott—First ward.....	74	145	3	74	145	3	74	145	3	74	145	3	
Second ward.....	43	77	10	43	76	10	44	75	9	44	75	9	
Walnut.....	58	75	2	58	75	2	58	75	2	58	75	2	
Washington.....	98	187	2	98	186	2	99	186	2	99	184	2	
Total.....	1756	2306	50 13	73,1754	2286	47 15	72,1764	2290	48	12	60,1768	2278	49

Kremer, Socialist labor, 1.



GREENE COUNTY.

VOTING PRINCIPLES.	GOVERNOR.			LIEUTENANT-GOVERNOR.			JUDGE SUPREME COURT.			SUPERINTENDENT PUBLIC INSTRUCTION.			RAILROAD COMMISSIONER.												
	Shaw.	Lloyd.	Lilegitt.	Leland.	Mulliman.	Plummer.	Perkins.	Mallory.	Atwood.	Waterman.	Kinne.	Lowenberg.	Babb.	Hellyer.	Barrett.	Rinehart.	Carter.	Knoepfler.	Dunham.	Davidson.	Crane.	Grimth.	Day.	(outes.	
Washington.....	140	142	12	17	140	126	55	51	21	120	62	16	142	132	14	14	141	139	14	139	14	14	14	14	14
Union—																									
First precinct.....	204	185	5	7	210	157	3	6	7	210	157	3	9	9	8	7	208	155	9	208	155	8	7	9	9
Second precinct.....	135	74	1	1	64	73	1	1	1	64	73	1	1	1	1	1	64	73	1	64	73	1	1	1	1
Paton.....	105	43	1	1	136	41	1	1	1	136	41	1	1	1	1	1	136	41	1	136	41	1	1	1	1
Franklin.....	105	76	1	1	105	74	1	1	1	105	74	1	1	1	1	1	105	74	1	105	74	1	1	1	1
Grant.....	76	39	1	1	77	38	1	1	1	76	39	1	1	1	1	1	76	39	1	76	39	1	1	1	1
Jefferson—																									
First ward.....	147	55	1	6	148	54	1	5	5	147	55	1	5	5	5	5	147	55	1	147	55	1	1	1	1
Second ward.....	70	50	1	1	70	47	1	1	1	69	49	1	1	1	1	1	70	47	1	70	47	1	1	1	1
Third ward.....	134	57	1	6	135	55	1	6	6	133	57	1	6	6	6	6	132	58	1	132	58	1	1	1	1
Hardin.....	77	65	3	3	78	65	3	3	3	77	65	3	3	3	3	3	77	65	3	77	65	3	3	3	3
Dawson.....	64	73	1	3	64	73	1	3	3	64	73	1	3	3	3	3	64	73	1	64	73	1	1	1	1
Greenbrier.....	88	43	1	3	89	41	1	3	3	89	41	1	3	3	3	3	89	41	1	89	41	1	1	1	1
Jackson.....	75	75	4	4	77	73	4	4	4	77	73	4	4	4	4	4	76	74	3	75	74	3	1	1	1
Bristol.....	90	97	1	2	90	97	1	2	2	91	96	1	2	2	2	2	91	96	1	92	95	1	1	1	1
Highland.....	138	63	1	2	138	62	1	2	2	135	66	1	2	2	2	2	137	63	1	135	63	1	1	1	1
Willow.....	54	84	7	3	56	81	7	3	3	58	79	1	1	1	1	1	58	80	7	57	80	7	1	1	1
Seranton.....	194	122	7	1	194	122	7	1	1	194	122	7	1	1	1	1	194	122	7	194	122	7	1	1	1
Kendrick.....	108	30	4	5	108	34	4	4	4	108	34	4	4	4	4	4	108	34	4	108	34	4	4	4	4
Cedar.....	60	80	2	2	59	79	2	2	2	59	78	2	2	2	2	2	59	79	2	59	79	2	2	2	2
Total.....	2022	1440	48	11	60	2039	1393	62	13	59	2035	1392	66	12	55	2042	1400	50	13	2030	1407	50	14	57	

Kremer, Socialist labor, 3.

GRUNDY COUNTY.

Fairfield.....	86	51	1	1	69	49	1	1	1	69	48	1	1	1	1	69	48	1	1	69	48	1	1	1
Beaver.....	97	96	1	1	97	36	1	1	1	97	35	1	1	1	1	97	35	1	1	97	35	1	1	1
Pleasant Valley.....	78	50	1	1	79	47	1	1	1	81	45	1	1	1	1	80	46	1	1	80	46	1	1	1
German.....	90	54	1	1	90	54	1	1	1	90	54	1	1	1	1	90	54	1	1	90	54	1	1	1

Shiloh.....	64	70	1	1	68	67	1	66	68	68	1	66	67	1	66	67	1
Colfax.....	54	119	2	2	55	111	2	58	111	54	2	54	111	2	58	111	2
Lancaster.....	67	71	1	1	68	67	1	69	68	69	1	69	68	1	68	68	1
Grant.....	39	106	1	1	39	106	1	40	105	40	1	40	105	1	40	105	1
Black Hawk.....	165	288	1	1	10	169	232	9	166	237	9	166	232	9	166	232	9
Washington.....	87	87	1	1	88	87	1	87	84	87	1	84	82	1	86	85	1
Palermo.....	292	165	1	2	5	295	159	2	4	297	158	1	2	2	2	2	2
Melrose.....	75	67	3	3	6	75	66	3	6	75	65	3	6	3	6	75	65
Felix.....	113	63	2	2	1	114	60	2	1	115	59	2	1	2	1	114	60
Clay.....	185	110	4	3	7	184	106	5	7	186	106	5	7	3	7	186	105
Total.....	1492	1987	13	6	20	1481	1249	16	6	23	1499	1244	15	5	28	1489	1249

Kremer, Socialist labor, 2.

GUTHRIE COUNTY.

Baker.....	39	102	1	1	41	100	1	40	99	42	1	42	99	1	43	98	1
Bear Grove.....	87	90	5	5	88	87	5	88	87	89	5	89	87	5	89	87	5
Beaver.....	140	180	5	4	141	178	5	141	176	141	4	141	176	4	140	176	4
Panora.....	277	132	1	4	278	127	1	278	127	280	1	280	126	1	279	126	1
Yale.....	53	51	2	1	54	50	2	53	50	54	2	54	50	2	53	51	2
Dodge.....	156	56	2	2	156	56	2	159	54	159	1	159	54	1	159	54	1
Grant.....	60	82	2	2	61	80	3	61	80	60	3	60	81	3	60	81	3
Highland.....	144	122	3	3	145	119	3	144	119	144	2	144	119	2	144	119	2
Jackson.....	71	63	7	7	72	62	7	72	62	73	7	73	62	7	72	63	7
Orange.....	70	35	3	6	71	34	3	73	33	72	3	72	33	3	72	33	3
Penn.....	53	45	1	1	54	44	1	54	44	54	1	54	44	1	54	44	1
Richland.....	130	112	4	3	130	105	4	130	105	129	3	129	105	3	130	105	3
Seeley.....	65	95	3	5	64	93	3	64	91	64	3	64	93	3	64	93	3
Stuart.....	82	94	1	1	80	93	1	80	92	82	1	82	93	1	82	91	1
First ward.....	95	51	3	1	95	47	3	95	47	96	1	96	47	1	96	47	1
Second ward.....	152	137	3	2	154	133	3	156	132	154	2	154	133	2	155	132	2
Thompson.....	48	68	3	2	49	65	3	49	64	49	3	49	65	3	49	64	3
Union.....	236	224	3	23	230	217	3	235	214	230	3	230	216	3	238	217	3
Valley.....	91	87	2	2	93	82	2	92	81	92	2	92	81	2	93	81	2
Victory.....	32	29	2	4	31	28	2	31	27	31	2	31	26	2	31	28	2
Stuart.....	2071	1855	50	8	2087	1801	51	2087	1784	2087	3	2087	1788	50	2084	1790	48
Total.....	2071	1855	50	8	2087	1801	51	2087	1784	2087	3	2087	1788	50	2084	1790	48

Kremer, Socialist labor, 4.

HAMILTON COUNTY.

VOTING PRECINCTS.	GOVERNOR.			LIEUTENANT-GOVERNOR.				JUDGE SUPREME COURT.			SUPERINTENDENT PUBLIC INSTRUCTION.				RAILROAD COMMISSIONER.										
	Shaw.	White.	Lloyd.	Olligitt.	Leland.	Plummer.	Perkins.	Mallory.	Atwood.	Waterman.	Kline.	Lowenberg.	Babb.	Hellyer.	Barrett.	Rinehart.	Carter.	Knoepfer.	Dunham.	Davidson.	Crane.	Griffith.	Dey.	(Coles.	
Webster City—																									
First ward.....	101	56			5	59	2	4	100	95	3	1	4	5	100	55			5	99	59				
Second ward.....	133	75	1		4	134	1	9	136	86	1	1	3	135	67	3		5	135	68	3				
Third ward.....	128	61	1		5	130	1	1	129	59	1	1	8	132	56	1		5	132	56	1	1			
Fourth ward.....	165	99	1		5	166	1	4	167	95	1	1	5	168	93	1		5	166	96	1	2			
Fifth ward.....	34	20				34	1	2	35	19	1	1	2	35	19	1		2	34	20					
Williams.....	129	78	1		2	127	1	1	125	77	1	1	2	125	76	1		2	125	77					
Blairsburg.....	95	54				96	1	1	98	52	1	1	1	96	52	1		1	96	52					
Cass.....	81	46	3		1	81	1	2	81	46	3	1	1	81	46	3		1	81	46	3				
Fremont.....	63	45			2	62	3	2	62	44	3	1	2	62	44	3		2	62	44	3				
Freedom.....	79	39			2	80	3	2	81	37	3	2	3	81	37	4		2	80	36	2				
Independence.....	89	52	4		2	90	3	3	91	51	3	1	4	91	51	4		2	90	36	3				
Liberty.....	71	39				74	1	1	74	36	1	1	1	74	36	1		1	73	36	1				
Rose Grove.....	59	19			1	58	1	1	59	18	1	1	1	58	19	1		1	59	18					
Lincoln.....	147	43	1		1	149	3	1	151	41	1	1	1	151	41	1		1	151	41					
Lyon.....	184	110			2	184	106	1	185	105	1	1	3	185	106	1		3	185	106					
Hamilton.....	73	66	2		1	71	2	1	71	67	2	1	1	71	67	2		1	71	67	2				
Webster.....	80	86	2		1	90	82	2	91	81	2	1	2	91	81	2		2	91	81	2	1			
Marion.....	135	88			2	135	86	2	135	86	2	1	1	136	85	3		1	136	85	2	1			
Clear Lake.....	197	46			1	199	39	1	2	140	39	1	2	141	39	1		2	141	39					
Ellsworth.....	138	30				141	27	1	143	26	1	1	1	143	26	1		1	143	27					
Scott.....	126	15				126	15	1	128	13	1	1	1	128	13	1		1	128	13					
Total.....	2316	1167	16	12	40	2328	1129	16	14	20	2340	1117	16	14	36	2344	1109	18	14	39	2338	1119	17	15	38

Kremer, Socialist labor, 3.

HANCOCK COUNTY.

Avery.....	100	88	1			101	88		104	81	1			102	81	1			100	80	1				
Amsterdam.....	74	47				75	45		76	42				76	42				76	39					
Bingham.....	49	36				50	35		51	33				49	33				50	33					



HARDIN COUNTY—CONTINUED.

VOTING PRECINCTS.	GOVERNOR.			LIEUTENANT-GOVERNOR.			JUDGE SUPREME COURT.			SUPERINTENDENT PUBLIC INSTRUCTION.					RAILROAD COMMISSIONER.										
	Shaw.	White.	Lloyd.	Cliggett.	Leland.	Milliman.	Plummer.	Perkins.	Mallory.	Atwood.	Waterman.	Kinne.	Lowenberg.	Babb.	Heller.	Barrett.	Rinehart.	Carter.	Knoepfler.	Dunham.	Davidson.	Crane.	Griffith.	Dey.	Coates.
Providence.....	155	48	1	3	12	155	40	2	36	155	40	2	30	30	158	41	1	30	30	156	40	2	3	28	3
Union.....	272	105	5	3	12	209	101	4	4	209	101	4	4	4	269	100	5	3	4	271	99	5	4	3	3
Total.....	427	153	6	6	24	364	136	6	40	364	136	6	34	34	427	141	6	64	64	427	139	7	7	31	6

Kremer, Socialist labor, 5.

HARRISON COUNTY.

Harrison.....	247	200	1	5	3	24	861	1	4	8	231	194	6	2	252	198	1	5	233	192	1	5	2	2	
Lincoln.....	68	66	0	2	2	63	70	1	2	2	68	65	6	2	68	63	6	6	68	65	6	6	6	6	2
Allen.....	55	54	0	1	1	47	63	1	1	1	55	52	6	2	55	52	6	6	55	53	6	6	6	6	2
Jackson.....	149	123	9	3	3	147	121	8	3	3	146	122	9	3	146	122	6	1	3	146	122	6	1	3	3
Little Sioux.....	57	107	4	2	3	59	105	4	1	2	57	105	4	1	57	105	5	5	3	57	105	4	4	3	3
Douglas.....	246	162	15	2	34	245	165	15	1	23	247	162	15	2	246	162	16	2	246	162	16	2	2	2	2
Boyer.....	152	139	4	1	8	148	137	4	1	8	152	136	8	1	152	136	4	2	151	136	3	1	7	2	28
Magnolia.....	22	53	0	1	1	24	91	0	1	1	23	92	0	1	22	93	0	3	1	23	92	0	3	1	1
Ragian.....	99	95	3	1	1	100	94	3	1	1	99	94	3	1	99	94	3	1	99	94	3	1	1	1	1
Morgan.....	81	119	4	10	4	82	120	4	9	8	83	120	4	8	83	120	4	8	82	120	4	8	1	1	1
Cass.....	290	237	2	1	4	305	238	4	1	8	290	254	3	1	290	253	3	3	8	290	253	3	3	1	8
Jefferson.....	43	60	0	1	1	43	68	0	2	1	44	68	0	1	44	68	0	2	1	44	68	0	2	1	1
Calloun.....	86	106	5	1	1	96	106	4	1	1	96	106	5	1	96	106	5	1	1	99	106	5	1	1	1
Taylor.....	52	100	2	2	5	54	104	2	1	4	55	104	2	2	54	102	2	2	4	59	106	5	1	1	4
Clay.....	74	174	2	2	2	73	175	3	2	2	75	172	3	2	75	173	3	2	4	75	174	3	2	2	2
Washington.....	52	116	15	2	2	56	111	16	2	2	52	112	17	2	52	115	17	2	1	52	114	16	2	2	2
Union.....	40	103	1	1	2	47	99	1	1	1	43	103	1	1	43	103	1	1	1	43	103	1	1	1	1
La Grange.....	90	150	2	1	1	88	151	2	1	1	90	151	2	1	90	151	2	1	1	90	151	2	1	1	1
St. John.....	68	151	2	1	1	68	151	2	1	1	68	151	2	1	68	151	2	1	1	68	151	2	1	1	1

Missouri Valley —	141	98	1	3	1	133	108	1	2	1	138	100	1	3	139	95	1	4	138	98	1	4	
First ward.....	112	84	1	1	1	108	88	1	2	1	112	81	1	2	112	83	1	1	112	83	1	1	
Second ward.....	177	150	2	2	1	176	150	2	2	1	178	147	3	2	179	149	2	1	179	149	2	1	
Third ward.....	80	74	3	1	1	79	75	3	1	1	82	72	3	1	82	73	3	1	82	72	3	1	
Cincinnati.....	2469	2712	100	33	67	2483	2675	102	28	69	2480	2680	98	32	63	2485	2675	105	34	62	2488	2670	98
Total.....	2469	2712	100	33	67	2483	2675	102	28	69	2480	2680	98	32	63	2485	2675	105	34	62	2488	2670	98

Kremer, Socialist labor, 5.

HENRY COUNTY.

Baltimore.....	37	128	5	1	4	58	125	5	2	4	58	122	5	1	58	125	5	2	4	57	127	5	1
Jackson.....	88	70	1	1	12	90	68	1	1	1	90	68	1	1	90	68	1	1	10	90	68	1	1
Salem.....	188	68	5	1	23	191	67	5	1	1	20	64	5	1	21	64	5	1	15	191	68	5	1
Hillsboro.....	87	24	5	5	2	86	24	1	1	1	87	24	1	1	87	24	1	1	15	86	24	1	1
New London.....	176	923	1	2	17	172	924	1	2	15	171	923	1	2	15	171	923	1	1	17	172	923	1
Center.....	147	131	4	12	14	147	126	4	11	11	144	127	4	7	10	147	126	4	11	15	146	126	5
Tippewance.....	91	61	1	1	7	93	56	1	1	6	94	56	1	2	6	93	56	1	1	6	93	56	1
Rome.....	25	46	2	2	2	26	45	2	1	3	26	45	2	1	26	45	2	1	2	26	45	2	1
Canaan.....	122	98	2	2	121	99	2	1	1	121	99	2	1	1	120	99	2	1	2	120	99	2	1
Marion.....	105	87	4	1	4	107	87	4	1	4	108	86	4	1	4	106	86	3	1	4	106	86	3
Trenton.....	105	104	5	1	2	105	102	5	1	2	105	101	5	2	2	105	100	5	1	2	105	100	5
Scott.....	203	115	2	3	11	201	113	2	4	6	180	112	2	8	9	202	112	3	4	6	186	112	3
Wayne.....	136	41	1	2	6	136	39	1	2	4	141	39	1	2	4	143	39	1	3	4	141	39	1
Jefferson.....	141	171	1	2	4	141	168	1	4	4	141	169	2	2	4	143	167	1	3	4	141	168	1
Mt. Pleasant —	222	96	4	15	222	94	4	11	213	95	222	95	4	13	8	225	93	4	8	222	96	1	5
First ward.....	164	55	3	21	161	51	3	4	12	161	51	3	12	7	167	50	3	3	8	167	52	3	8
Second ward.....	88	70	1	5	7	89	78	1	4	6	83	79	1	10	5	89	76	1	4	8	88	76	1
Third ward.....	82	56	5	5	8	83	53	5	5	8	82	55	5	9	6	86	54	5	6	8	86	54	5
Fourth ward.....	227	163	37	28	151	228	1620	37	35	137	225	1620	39	76	120	226	1610	38	31	124	228	1625	40
Total.....	2277	1633	37	28	151	228	1620	37	35	137	225	1620	39	76	120	226	1610	38	31	124	228	1625	40

Kremer, Socialist labor, 2.

HOWARD COUNTY.

Albion.....	44	44	2	80	45	80	44	2	80	44	44	2	80	44	44	44	2	80	44	44	44	2	80
Forest City.....	181	63	1	9	181	63	1	8	182	63	181	63	1	8	182	63	1	8	181	63	1	8	181
Chester.....	106	42	7	9	104	42	7	9	105	41	106	40	7	9	106	40	7	9	105	41	106	40	7
Oak Dale.....	65	20	1	7	64	20	1	7	64	20	65	20	1	7	64	20	1	7	65	20	65	20	1
Jamestown.....	122	79	1	8	124	77	1	8	124	77	122	77	1	8	127	73	1	8	125	76	122	76	1
Saratoga.....	75	63	3	76	62	62	3	77	61	61	75	61	3	77	61	61	3	77	64	61	75	61	3
Howard Center.....	65	52	3	65	52	65	52	3	65	52	65	52	3	65	52	65	52	3	65	52	65	52	3
Vernon Springs.....	81	91	4	80	91	80	91	5	82	89	81	89	4	80	89	81	89	4	80	89	81	89	4

HOWARD COUNTY—CONTINUED.

VOTING PRECINCTS.	GOVERNOR.			LIEUTENANT-GOVERNOR.			JUDGE SUPREME COURT.			SUPERINTENDENT PUBLIC INSTRUCTION.			RAILROAD COMMISSIONER.												
	Shaw.	White.	Lloyd.	Leland.	Mullman.	Plummer.	Perkins.	Malory.	Atwood.	Waterman.	Kinne.	Lowenbers.	Babb.	Hellyer.	Barrett.	Rinehart.	Barter.	Knoepfer.	Dunham.	Davidson.	(Tane.	(Smith.	Dey.	(outes.	
Crescent—																									
First ward.....	28	102		11	88	46	1	1	11	00	56	1	11	11	18	30	1	1	16	16	20	1	11	11	
Second ward.....	131	68	1	6	133	66	1	3	133	68	1	1	6	131	66	1	1	9	131	67	1	1	6	6	
Third ward.....	133	71	1	1	132	71	1	1	131	70	1	1	6	131	70	1	1	9	130	71	1	1	6	6	
New Oregon.....	92	169		1	169		2	3	16	169		3	3	92	169		2	3	91	169		1	3	3	
Parris.....	84	134	1	1	88	130	1	1	88	129	1	1	1	88	128	1	1	4	88	128	1	1	4	4	
Howard.....	118	176		4	119	174	1	4	118	174	1	1	2	117	174	1	1	4	117	172	1	1	4	4	
Atton.....	75	222	1	2	76	219	1	1	76	219	1	1	2	76	219	1	1	2	76	215	1	1	2	2	
<b>Total.....</b>	<b>1495</b>	<b>1396</b>	<b>5</b>	<b>72</b>	<b>1501</b>	<b>1375</b>	<b>5</b>	<b>8</b>	<b>80</b>	<b>1507</b>	<b>1373</b>	<b>9</b>	<b>7</b>	<b>71</b>	<b>1511</b>	<b>1365</b>	<b>8</b>	<b>5</b>	<b>80</b>	<b>1491</b>	<b>1371</b>	<b>7</b>	<b>7</b>	<b>81</b>	

Kremer, Socialist labor, 1.

HUMBOLDT COUNTY.

Norway.....	131	16	1	1	14	1	1	1	131	14	1	1	14	14	1	1	1	1	131	14	1	1	1	1
Beaver.....	59	32	1	6	56	32	1	1	56	32	1	1	56	32	1	1	1	1	56	32	1	1	1	1
Corinth.....	81	12	3	1	80	12	3	1	80	12	3	1	80	12	3	1	1	1	80	12	3	1	1	1
Weaver.....	82	65	1	1	84	55	1	1	85	54	1	1	85	54	1	1	1	1	85	54	1	1	1	1
Lake.....	83	20	1	2	83	18	1	2	83	18	1	2	83	18	1	2	1	1	83	18	1	2	1	1
Grove.....	102	40	1	4	101	39	1	5	100	39	1	4	100	39	1	4	1	1	100	39	1	4	1	1
Rutland.....	96	56	1	4	93	53	1	5	93	52	1	4	93	53	1	4	1	1	93	53	1	4	1	1
Avery.....	104	46	1	1	107	53	1	1	104	43	1	1	1	104	43	1	1	1	100	42	1	1	1	1
Renwick.....	98	23	1	1	97	20	1	1	96	20	1	1	1	96	20	1	1	1	96	20	1	1	1	1
Luverne.....	35	26	1	1	35	25	1	1	35	25	1	1	35	25	1	1	1	1	35	25	1	1	1	1
Humboldt.....	123	140	1	12	122	132	2	10	122	131	2	1	1	122	131	2	1	1	122	130	2	1	1	1
Delano.....	135	68	1	1	135	67	1	1	135	67	1	1	1	134	67	1	1	1	134	67	1	1	1	1
Wacousta.....	109	33	1	6	110	33	1	3	109	33	1	3	1	109	32	1	3	1	109	32	1	3	1	1
Springvale.....	239	60	3	6	240	57	3	5	239	58	3	5	3	240	57	3	5	3	240	56	3	5	3	3





IOWA COUNTY—CONTINUED.

VOTING PRECINCTS.	GOVERNOR.			LIEUTENANT-GOVERNOR.			JUDGE SUPREME COURT.			SUPERINTENDENT PUBLIC INSTRUCTION.			RAILROAD COMMISSIONER.												
	Shaw	Lloyd	White	Plummer	Perkins	Mallory	Atwood	Waterman	Kinne	Lowenberg	Babb	Hellyer	Barrett	Rinehart	Carter	Knoepfer	Dunham	Davidson	Crane	Grith	Def.	Coates			
Third ward.....	70	69	1	1	1	1	1	1	1	1	1	1	1	1	1	1	1	1	1	1	1	1	1		
Pilot.....	70	97	1	1	1	1	1	1	1	1	1	1	1	1	1	1	1	1	1	1	1	1	1		
Summer.....	79	72	1	1	1	1	1	1	1	1	1	1	1	1	1	1	1	1	1	1	1	1	1		
Troy.....	251	157	1	1	1	1	1	1	1	1	1	1	1	1	1	1	1	1	1	1	1	1	1		
Washington.....	47	70	1	1	1	1	1	1	1	1	1	1	1	1	1	1	1	1	1	1	1	1	1		
York.....	48	121	1	1	1	1	1	1	1	1	1	1	1	1	1	1	1	1	1	1	1	1	1		
Total.....	1967	2062	31	56	45	1080	1980	31	60	47	1095	1986	44	64	42	1099	1977	36	37	43	1937	1980	371	69	44

Kremer, Socialist labor, 3.

JACKSON COUNTY.

Bellevue.....	226	254	20	10	8	259	243	20	10	8	259	243	20	10	8	259	243	20	10	8	259	243	20	10	8
Brandon.....	100	121	7	7	4	100	118	7	7	4	100	118	7	7	4	100	118	7	7	4	100	118	7	7	4
Butler.....	26	170	2	2	2	25	160	2	2	2	25	160	2	2	2	25	160	2	2	2	25	160	2	2	2
Fairfield.....	28	101	2	1	1	35	93	5	5	5	33	97	3	3	3	33	97	3	3	3	33	97	3	3	3
Farmers Creek.....	125	150	12	4	4	120	151	12	4	4	127	153	11	11	11	127	153	11	11	11	127	153	11	11	11
Iowa, No. 1.....	79	90	4	4	4	81	24	4	4	4	84	24	4	4	4	84	24	4	4	4	84	24	4	4	4
Iowa, No. 2.....	75	47	8	1	1	74	46	8	1	1	75	44	10	10	10	75	44	10	10	10	75	44	10	10	10
Jackson.....	34	114	2	1	1	34	112	2	1	1	36	111	3	3	3	36	111	3	3	3	36	112	3	3	3
Maquoketa.....	61	158	2	2	2	60	157	4	4	4	61	158	3	3	3	61	158	3	3	3	61	158	3	3	3
Merrill.....	193	136	1	1	1	195	133	1	1	1	197	132	1	1	1	197	131	1	1	1	198	130	1	1	1
Monmouth.....	225	184	2	1	1	225	184	2	1	1	225	184	2	1	1	225	184	2	1	1	225	184	2	1	1
Otter Creek.....	196	92	2	7	7	200	87	2	7	7	202	87	2	2	2	202	84	2	2	2	202	84	2	2	2
Perry.....	33	107	3	3	3	34	105	3	3	3	34	105	3	3	3	34	105	3	3	3	34	105	3	3	3
Prairie Springs.....	42	134	1	1	1	42	133	2	1	1	43	133	1	1	1	43	133	1	1	1	43	133	1	1	1
Richard.....	147	129	1	1	1	147	128	1	1	1	148	128	1	1	1	149	116	1	1	1	149	117	1	1	1
South Fork.....	68	62	13	13	13	66	64	13	13	13	68	64	13	13	13	67	62	14	14	14	67	62	14	14	14
Tete Des Morts.....	137	160	2	1	1	134	123	2	1	1	135	127	2	2	2	135	127	2	2	2	135	127	2	2	2
Union.....	137	160	2	1	1	134	123	2	1	1	135	127	2	2	2	135	127	2	2	2	135	127	2	2	2

Van-Buren.....	140	154	9	2	3	145	149	9	1	3	140	149	12	2	3	140	152	9	2	3
Washington.....	40	86				41	86		2		42	84				42	84			
Maquoketa.....	136	133	6		4	135	131	7		4	133	133	8		4	133	133	7		4
First ward.....	106	99	2	3		111	92	2	7		111	93	2	3		111	93	2	3	
Second ward.....	84	60		1	1	84	58		3	1	85	55		3	1	84	57		3	1
Third ward.....	151	65	3	3		159	61		3	1	154	62		3	4	153	63		3	5
Fourth ward.....																				
Total.....	2532	2675	97	38	31	2302	2596	101	29	34	2268	2538	116	30	31	2268	2599	104	38	31

JASPER COUNTY.

Clear Creek.....	108	102	3		1	106	99	3	3	1	107	100	3	3	1	107	99	3	3	1
Poweshiek.....	153	118	4		1	152	119	4	5	1	154	108	5	1	1	154	117	4	1	1
Oswalt.....	53	73	5	4	1	53	73	4	4	1	52	73	4	2	1	52	72	6	2	2
Colfax.....	265	222	4	3	2	269	217	4	3	2	267	218	4	2	2	268	215	5	3	2
Washington.....	75	63	2		2	75	63	2	2	2	75	63	2	2	2	75	63	2	2	2
Des Moines—Prairie City.....	239	160			4	232	145	3	2	3	239	161	2	2	4	244	157	1	2	2
Vandalia.....	50	80	2	1		51	76	2	1		53	76	1	1		52	76	1	1	1
Mound Prairie.....	115	106	1	1	3	118	98	1	1	3	117	99	1	1	3	117	98	1	1	3
Sherman.....	84	94	1	1		87	91	1	1		89	89	1	1	1	87	91	1	1	1
Independence.....	173	172	2	1	1	174	164	2	1	1	172	166	2	1	1	175	162	2	1	1
Malaka.....	66	79	1	3	4	68	76	1	1	4	67	76	1	1	4	67	76	1	1	4
Newton.....	129	111	1	3	4	131	110	2	3	3	129	107	1	3	2	130	111	2	3	3
Newton—First ward.....	173	120	2	4	10	172	115	3	5	7	174	120	3	2	6	170	114	3	6	7
Second ward.....	163	138		8	12	165	138		8	11	166	138		8	9	167	135		8	8
Third ward.....	135	117	2	3	10	137	115	3	3	8	137	123	3	3	8	140	114	3	4	4
Palo Alto.....	75	162	1	1	2	75	162	1	1	2	75	163	1	1	2	75	161	1	1	2
Reasoner.....	46	42		1	2	46	42		1	2	46	42		1	2	46	42		1	2
Fairview—Monroe.....	259	257	11	8	16	263	240	11	12	14	265	240	10	11	14	265	250	10	11	14
Fairmount.....	24	24	1			24	23	1			24	23	1			24	23	1		
Mariposa.....	36	105				37	104				37	104				37	104			
Kellogg.....	125	217	1	2	8	131	202	3	2	6	131	200	2	2	5	131	200	2	2	7
Buena Vista.....	106	149	3		3	105	139	2	2	3	103	149	2	2	3	104	141	2	2	3
Elk Creek.....	81	149	1	7	2	81	147	1	8	1	83	147	1	7	2	84	146	1	7	2
Linn Grove.....	146	145	3		6	148	143	3	6	6	146	143	3	6	6	147	144	2	6	6
Richland.....	104	82		7	7	105	80		7	7	104	80		7	6	104	80		7	6
Rock Creek.....	41	106	3		1	42	105	2		1	47	100	2		1	45	100	2		1
Hickory Grove.....	71	65			7	73	61			6	75	60			5	73	60			5
Total.....	3116	3250	52	46	103	3121	3177	53	52	95	3147	3153	53	47	77	3140	3151	56	53	79

Kremer, Socialist labor, 6.

JEFFERSON COUNTY.

VOTING PRECINCTS.	GOVERNOR.			LIEUTENANT-GOVERNOR.			JUDGE SUPREME COURT.			SUPERINTENDENT PUBLIC INSTRUCTION.					RAILROAD COMMISSIONER.										
	Shaw.	Lloyd.	White.	Leland.	Millman.	Pummer.	Perkins.	Mallory.	Atwood.	Waterman.	Kinne.	Lowenberg.	Babb.	Hellyer.	Barrett.	Rinehart.	Garter.	Knoepfer.	Dunham.	Davidson.	Crane.	Grifth.	Dey.	Cotes.	
Walnut.....	50	134	1	1	50	131	1	50	131	1	50	131	1	50	131	1	50	131	1	50	131	1	50	131	1
Fenn.....	144	75	3	3	144	74	3	144	74	3	144	74	3	144	74	3	144	74	3	144	74	3	144	74	3
Black Hawk.....	85	70	2	2	85	69	2	85	69	2	85	69	2	85	69	2	85	69	2	85	69	2	85	69	2
Packwood.....	109	58	1	1	107	58	1	107	58	1	107	58	1	107	58	1	107	58	1	107	58	1	107	58	1
Abingdon.....	88	57	1	1	87	57	1	87	57	1	87	57	1	87	57	1	87	57	1	87	57	1	87	57	1
Batavia.....	96	107	4	4	96	106	4	96	106	4	96	106	4	96	106	4	96	106	4	96	106	4	96	106	4
Brookville.....	58	91	1	1	58	90	1	58	90	1	58	90	1	58	90	1	58	90	1	58	90	1	58	90	1
Fairfield.....	194	59	1	1	193	58	1	193	58	1	193	58	1	193	58	1	193	58	1	193	58	1	193	58	1
First ward.....	112	44	1	1	113	43	1	113	43	1	113	43	1	113	43	1	113	43	1	113	43	1	113	43	1
Second ward.....	165	106	1	1	164	103	1	164	103	1	164	103	1	164	103	1	164	103	1	164	103	1	164	103	1
Third ward.....	197	105	2	2	197	101	2	198	104	2	198	104	2	198	104	2	198	104	2	198	104	2	198	104	2
Fourth ward.....	123	73	1	1	125	71	1	124	70	1	124	70	1	124	70	1	125	71	1	125	71	1	125	71	1
Buchanan.....	118	72	1	1	117	71	1	117	71	1	117	71	1	117	71	1	117	71	1	117	71	1	117	71	1
Lockridge.....	178	80	2	2	180	78	2	181	76	2	181	76	2	181	76	2	182	75	2	182	75	2	182	75	2
Round Prairie.....	126	63	1	1	126	63	1	126	63	1	126	63	1	126	63	1	126	63	1	126	63	1	126	63	1
Cedar.....	49	93	1	1	48	92	1	48	92	1	48	92	1	48	92	1	48	92	1	48	92	1	48	92	1
Liberty.....	143	91	1	1	142	91	1	143	90	1	143	90	1	143	90	1	143	90	1	143	90	1	143	90	1
Des Moines.....	82	112	2	2	83	109	2	83	109	2	83	109	2	83	109	2	83	109	2	83	109	2	83	109	2
Total.....	2057	1420	31	16	2053	1392	26	19	77	2057	1392	27	18	75	2020	1383	26	17	77	2053	1392	25	18	77	

Kremer, Socialist labor, 3.

JOHNSON COUNTY.

East Cedar.....	8	13	3	3	8	13	3	8	13	3	8	13	3	8	13	3	8	13	3	8	13	3	8	13	3
West Cedar.....	55	80	3	2	55	79	3	2	56	78	3	2	55	79	3	2	55	79	3	2	56	79	3	2	
Big Grove.....	80	169	1	2	78	171	2	1	77	170	2	1	77	171	2	1	77	170	2	1	77	170	2	1	
Jefferson.....	36	103	1	1	36	102	1	1	36	102	1	1	36	102	1	1	36	102	1	1	36	102	1	1	
Monroe.....	26	104	3	2	26	105	3	2	26	104	3	2	26	104	3	2	26	104	3	2	26	104	3	2	
Oxford.....	162	212	3	2	158	210	3	2	157	211	3	2	156	213	3	2	156	213	3	157	211	3	2	157	



JONES COUNTY—CONTINUED.

VOTING PRECINCTS.	GOVERNOR.			LIEUTENANT-GOVERNOR.			JUDGE SUPREME COURT.			SUPERINTEND-EXT PUBLIC INSTRUCTION.				RAILROAD COMMISSIONER.											
	Shaw.	Lloyd.	Oligitt.	Leland.	Millman.	Plummer.	Perkins.	Malory.	Atwood.	Waterman.	Kinne.	Lowenberg.	Babb.	Hellyer.	Barrett.	Rinehart.	Carter.	Knoepfler.	Dunham.	Paulson.	Crane.	Grimb.	Dey.	Coates.	
Monticello—																									
First ward.....	100	46	1	1	89	45	1	1	100	49	1	1	1	1	100	48	1	1	1	69	47	1	1	1	
Second ward.....	110	51	3	3	108	52	3	3	108	52	3	3	3	3	108	52	3	3	3	108	51	1	1	1	
Third ward.....	61	74	1	1	61	73	2	2	60	75	1	1	1	1	60	74	1	1	1	60	74	2	1	1	
Axford.....	106	57	1	1	106	57	1	1	107	57	1	1	1	1	107	57	1	1	1	107	57	2	1	1	
Richland.....	46	128	1	1	47	127	1	1	47	127	1	1	1	1	47	127	1	1	1	47	127	1	1	1	
Rome.....	245	141	1	1	244	141	1	1	244	141	1	1	1	1	244	141	1	1	1	244	141	1	1	1	
Scotch Grove.....	126	62	1	1	127	63	1	1	127	63	1	1	1	1	127	63	1	1	1	127	63	1	1	1	
Wayne.....	118	108	1	1	116	107	1	1	116	107	1	1	1	1	116	107	1	1	1	116	107	1	1	1	
Washington.....	7	112	1	1	7	112	1	1	7	112	1	1	1	1	7	112	1	1	1	7	112	1	1	1	
Wyoming.....	263	142	1	4	263	141	1	3	263	141	1	3	3	3	264	141	1	3	2	263	141	1	3	1	
Total.....	2585	2160	19	24	2579	2149	17	23	2577	2152	17	22	22	22	2581	2150	18	23	21	2581	2146	19	24	21	

Kremer, Socialist labor, 2.

KEOKUK COUNTY.

Richland.....	255	68	2	17	253	70	2	24	17	252	69	2	23	17	251	69	2	21	17	251	69	2	24	17
Jackson.....	143	131	3	4	143	131	3	3	4	143	131	3	3	4	143	131	3	3	3	143	131	3	3	4
Steady Run.....	143	116	2	3	143	116	2	2	3	143	116	2	2	3	143	116	2	2	2	143	116	2	2	3
Benton.....	224	177	15	4	227	174	16	3	6	226	173	16	8	4	227	173	16	3	6	225	173	16	5	6
Warren.....	101	184	4	3	102	182	4	7	20	101	183	4	3	21	103	182	4	3	20	101	183	4	3	20
West Lancaster.....	39	94	1	6	38	92	1	7	38	92	1	7	7	38	92	1	7	7	38	92	1	7	7	1
East Lancaster.....	59	85	1	5	60	82	1	5	1	60	83	1	5	1	60	83	1	5	1	60	83	1	5	1
Clear Creek.....	61	90	1	22	61	89	1	26	10	62	82	1	25	9	61	83	1	27	9	62	83	1	26	9
East Lafayette.....	185	117	1	4	189	113	1	4	10	190	112	1	4	9	190	113	1	4	9	190	113	1	4	9
West Lafayette.....	45	107	3	17	44	108	2	17	1	43	107	2	4	1	43	107	2	4	2	42	107	2	4	2
German.....	100	132	1	1	103	127	1	1	1	102	126	1	1	1	102	126	1	18	1	103	126	1	17	1
Siourney.....	274	262	3	20	278	252	6	31	4	277	250	5	30	4	275	250	5	32	4	274	254	5	32	4
Van Buren.....	60	104	1	6	68	104	1	6	1	68	104	1	6	1	68	104	1	6	1	68	106	1	6	1

Washington.....	159	109	9	4	8	159	108	9	4	8	159	108	9	4	8	158	108	9	4	8	101	
What-Cheer--																						
First ward.....	89	64	2	10	3	88	61	3	10	3	89	60	3	10	3	89	60	3	10	3	8	
Second ward.....	88	110	8	9	5	87	100	6	10	5	88	98	7	9	5	89	96	8	10	5	3	
Third ward.....	72	96	9	4	1	73	89	11	4	1	75	88	11	4	1	78	90	10	4	1	5	
Prairie.....	242	80	1	3	10	237	81	6	3	10	238	79	6	3	10	238	81	5	3	10	1	
Adams.....	117	94	1	1	4	118	81	3	3	7	119	79	2	2	7	119	81	3	7	4	7	
English River.....	191	86	2	11	5	190	124	2	11	4	190	123	2	12	4	189	123	2	12	4	4	
Liberty.....	92	130	1	1	1	90	118	1	1	1	88	122	1	1	1	89	120	1	1	1	1	
Total.....	2746	2457	67	174	112	2751	2395	76	176	104	2748	2395	76	176	105	2747	2394	75	181	105	74	

.. Kremer, Socialist labor, 12.

KOSSUTH COUNTY.

Albana--																						
First ward.....	95	35				95	31				95	31				96	30					
Second ward.....	119	41				117	40				117	40				119	39					
Third ward.....	66	84				66	81				66	81				66	81					
Fourth ward.....	115	60				115	53				114	53				115	53					
Burt.....	141	99	1		1	146	93	1	1	1	143	94	1	1	1	141	94	1	1	1	1	1
Buflalo.....	42	50				42	50				42	50				43	50					
Cresco.....	74	36	1			74	37	1			74	37	1			74	37	1				
Fagle.....	15	11				14	10				15	10				15	10					
Trenton.....	51	71				51	68				52	68				51	68					
Greenwood.....	119	45	4	3	1	119	45	5	3	1	118	45	5	3	1	116	45	5	3	1	1	1
German.....	25	61				27	58				27	58				27	58					
Garfield.....	27	51				29	48				29	47				29	47					
Germania.....	77	37				77	35				77	35				77	35					
Grant.....	33	26				33	25				33	25				33	24					
Hebron.....	45	10				45	9				45	9				45	9					
Harrison.....	112	43	3			111	43	2			111	44	2			111	44	2				
Irvington.....	63	43				63	41				70	43				70	43					
Lott Creek.....	32	85				32	84				32	84				32	84					
Luverne.....	92	59				92	59				92	59				92	59					
Ledyard.....	44	59				46	54				46	53				46	53					
Lindcoln.....	29	15				29	11				31	9				31	9					
Portland.....	86	31				85	29				85	29				87	30					
Plum Creek.....	61	92				62	92				62	92				62	92					
Prairie.....	14	57				14	57				14	57				14	57					
Ramsey.....	40	53				39	54	1			39	54	1			39	54	1				
Riverdale.....	30	87				29	86				29	86				30	86					
Seneca.....	47	66				47	66				48	65				47	66					

KOSSUTH COUNTY—CONTINUED.

VOTING PRECINCTS.	GOVERNOR.			LIEUTENANT-GOVERNOR.			JUDGE SUPREME COURT.			SUPERINTENDENT PUBLIC INSTRUCTION.			RAILROAD COMMISSIONER.											
	Shaw.	White.	Lloyd.	Cilgitt.	Leland.	Millhman.	Plummer.	Perkins.	Mallory.	Atwood.	Waterman.	Kinne.	Lowenberg.	Babb.	Hellyer.	Barrett.	Rinehart.	Carter.	Knoepfer.	Dunham.	Crane.	Griffith.	Dey.	Coates.
Sexton	19	30	1	1	1	20	19	1	1	20	19	2	2	1	20	18	1	1	1	20	18	1	1	1
Swea	65	22	1	1	1	65	22	1	1	64	22	1	1	1	65	22	1	1	1	65	22	1	1	1
Sherman	44	55	1	1	1	44	55	1	1	44	54	1	1	1	44	54	1	1	1	44	54	1	1	1
Springfield	25	38	1	1	1	26	37	1	1	28	35	1	1	1	26	35	1	1	1	27	35	1	1	1
Union	73	49	1	1	1	73	47	2	1	73	46	2	1	1	73	46	2	1	1	73	46	2	1	1
Wesley	158	100	1	1	1	155	97	1	1	158	96	1	1	1	158	97	1	1	1	158	97	1	1	1
Whitemore	105	117	1	1	1	106	111	2	1	106	110	2	1	1	106	111	1	1	1	106	110	2	1	1
Total	2189	1923	17	8	32	2192	1861	15	8	32	2200	1856	16	8	28	2200	1854	15	9	30	2192	1856	15	9

Kremer, Socialist labor, 3.

LEE COUNTY.

Cedar	123	55	2	4	1	124	55	2	4	5	124	54	2	4	1	124	54	2	4	1	124	54	2	4
Marion	37	162	1	1	1	37	160	1	1	1	37	160	1	1	1	37	160	1	1	1	37	160	1	1
Pleasant Ridge	57	108	3	3	1	59	106	4	1	2	59	105	4	1	2	59	105	4	1	2	59	106	4	1
Denmark	121	71	1	1	1	122	66	2	1	1	123	64	3	1	1	123	66	2	1	1	122	66	2	1
Green Bay	72	150	22	1	1	73	146	23	1	1	74	145	22	1	1	74	145	22	1	1	72	144	23	1
Washington	91	331	1	1	1	90	329	1	1	1	90	326	1	1	1	91	328	1	1	1	92	328	1	1
West Point	80	246	2	1	1	89	283	2	1	1	88	284	1	1	1	89	282	2	1	1	88	283	2	1
Franklin	36	113	1	1	1	38	111	1	1	1	39	109	1	1	1	37	110	1	1	1	37	110	1	1
Donnellson	63	125	1	1	1	69	117	1	1	1	69	117	1	1	1	69	117	1	1	1	69	117	1	1
Harrison	67	94	3	1	1	68	92	3	1	1	68	91	3	1	1	68	91	3	1	1	68	93	3	1
Van Buren	101	70	1	1	1	105	68	1	1	1	104	67	1	1	1	105	68	1	1	1	104	67	1	1
Charleston	69	194	2	1	1	65	135	2	1	1	65	133	2	1	1	65	133	2	1	1	65	133	2	1
Jefferson	46	146	1	1	1	48	145	1	1	1	48	145	1	1	1	48	145	1	1	1	48	145	1	1
Montrose	185	160	2	1	1	183	160	2	1	1	183	159	2	1	1	184	157	2	1	1	184	157	2	1
Des Moines	145	83	1	1	1	143	81	1	1	1	143	81	1	1	1	143	81	1	1	1	142	81	1	1
Jackson (outside)	107	141	1	1	1	108	140	1	1	1	108	140	1	1	1	108	140	1	1	1	108	140	1	1

Jackson—	248	107	1	19	6	247	106	17	20	6	248	105	1	19	6	248	105	1	20
First ward.....	195	368	6	1	2	196	358	7	2	2	198	357	2	6	2	197	357	6	2
Second ward.....	228	212	13	1	6	230	166	12	7	2	228	165	1	14	1	228	165	1	14
Third ward.....	114	271	3	1	1	116	213	3	1	1	118	211	3	1	1	116	212	3	1
Fourth ward.....	277	343	5	8	9	280	162	5	6	8	282	163	4	5	8	280	163	4	5
Fifth ward.....	250	375	6	8	3	256	365	6	8	3	256	365	6	8	3	256	365	6	8
Sixth ward.....																			
Madison—																			
First ward.....	167	90	1	...	...	165	88	1	...	...	166	87	1	...	...	168	86	1	...
Second ward.....	116	198	1	6	...	112	191	1	7	...	112	195	...	6	...	114	193	...	6
Third ward.....	176	247	3	3	...	176	248	...	4	...	172	248	...	4	...	172	248	...	4
Fourth ward.....	147	343	1	3	...	146	340	1	4	...	144	341	1	3	...	146	340	1	3
Fifth ward.....	203	309	7	1	...	201	304	10	2	...	201	302	10	2	...	202	303	10	1
Total.....	3531	4622	72	67	41	3546	4533	77	72	40	3553	4521	75	78	40	3554	4521	74	68

Kremer, Socialist labor, 8.

LINN COUNTY.

Bertram	46	96	8	...	...	2	45	8	...	...	2	46	92	9	...	...	2	46	92
Springville.....	165	73	...	...	...	16	166	72	...	...	14	166	72	...	...	...	...	14	165
Viola.....	95	29	...	...	...	6	95	29	...	...	6	95	29	...	...	...	...	6	96
Boulder.....	119	87	3	...	...	6	118	86	3	...	...	118	86	3	...	...	...	118	86
Buffalo.....	54	33	1	...	...	...	54	33	1	...	...	54	33	1	...	...	...	54	33
Clinton.....	68	80	1	...	...	1	67	81	1	...	...	69	81	1	...	...	...	68	81
College.....	49	79	8	...	...	2	50	79	3	...	...	50	79	3	...	...	...	50	79
Fairfax.....	92	101	2	...	...	1	92	101	2	...	...	93	100	1	...	...	...	93	100
Fayette.....	76	53	2	...	...	2	77	52	1	...	...	77	52	1	...	...	...	76	52
Mt. Vernon.....	295	101	4	...	...	25	291	99	...	...	28	292	98	...	...	...	...	28	292
Lisbon.....	192	58	3	...	...	7	190	55	3	...	...	190	54	3	...	...	...	189	54
Lisbon.....	157	112	3	...	...	1	157	110	3	...	...	158	111	3	...	...	...	158	108
Jackson.....	348	64	1	...	...	2	347	63	...	...	2	347	63	...	...	...	...	347	63
Linn.....	99	85	...	...	...	3	100	83	...	...	3	101	83	...	...	...	...	101	83
Central City.....	179	56	4	...	...	4	179	53	4	...	...	179	53	4	...	...	...	179	52
Warbeek.....	70	61	4	...	...	2	70	59	1	...	...	70	59	1	...	...	...	70	59
Marion.....				...	...	17	122	69	2	...	...	123	69	2	...	...	...	123	69
First ward.....	123	71	2	...	...	7	128	59	2	...	...	125	61	1	...	...	...	125	61
Second ward.....	127	69	...	...	...	4	126	62	3	...	...	125	61	1	...	...	...	125	61
Third ward.....	86	61	...	...	...	5	84	62	...	...	5	85	60	...	...	...	...	84	62
Fourth ward.....	112	70	...	...	...	4	114	67	2	...	...	113	68	...	...	...	...	114	67
Fifth ward.....	277	129	...	...	...	11	280	127	4	...	...	281	128	...	...	...	...	280	127
Marion township.....	87	95	4	...	...	4	88	93	4	...	...	88	93	4	...	...	...	88	93
Monroe.....	27	70	1	...	...	3	26	74	1	...	...	26	75	1	...	...	...	27	75
Other Creek.....	69	70	1	...	...	3	68	74	1	...	...	68	75	1	...	...	...	69	75
Putnam.....	23	101	2	...	...	3	23	100	...	...	1	23	100	...	...	...	...	23	100



LINN COUNTY—CONTINUED.

VOTING PRECINCTS.	GOVERNOR.				LIEUTENANT-GOVERNOR.				JUDGE SUPREME COURT.				SUPERINTENDENT PUBLIC INSTRUCTION.				RAILROAD COMMISSIONER.								
	Shaw.	White.	Lloyd.	Chislett.	Leland.	Milliman.	Plummer.	Perkins.	Mallory.	Atwood.	Waterman.	Kinne.	Lowenberg.	Babb.	Hellyer.	Barrett.	Rinehart.	Carter.	Knopfleer.	Dunham.	Davidson.	Grane.	Griffith.	Day.	Coates.
Cedar Rapids—																									
First ward.....	263	166	1	9	2	186	160	1	10	2	108	297	10	2	197	191	1	5	2	2	195	160	2	7	2
Second ward.....	274	185	1	11	10	324	187	4	10	10	384	187	10	10	280	184	3	10	11	10	388	186	1	10	9
Third ward.....	279	298	1	4	10	282	293	2	4	10	285	286	4	4	280	291	3	4	10	283	289	3	4	10	10
Fourth ward.....	320	188	1	7	10	333	161	1	1	10	332	182	3	1	9	335	177	1	1	10	230	179	1	5	10
Fifth ward.....	280	190	1	7	12	288	129	1	7	12	284	130	3	3	284	127	1	8	11	7	292	128	1	10	12
Sixth ward.....	307	312	10	2	8	207	312	10	2	1	297	310	11	3	7	294	310	10	3	7	296	309	10	4	7
Seventh ward.....	126	293	4	1	1	125	289	8	1	1	128	284	5	5	1	124	286	4	5	2	123	287	5	1	1
Eighth ward.....	179	239	3	5	3	182	233	5	3	3	189	241	5	5	3	177	233	5	3	3	172	237	4	6	2
Kenwood Park.....	51	13	1	5	3	30	12	1	5	3	30	12	1	5	30	12	1	5	3	30	12	1	5	3	5
May's Island.....	63	54	3	1	1	63	54	3	1	1	61	54	3	1	62	53	3	1	1	65	51	3	1	4	4
Spring Grove.....	180	20	1	4	4	180	20	1	4	4	181	19	1	4	181	19	1	4	3	154	19	1	4	1	1
Washington.....	154	161	1	4	4	154	160	1	4	4	156	158	6	1	155	159	6	1	3	154	160	6	1	1	3
Total.....	5400	3690	80	77	217	5988	3628	80	81	223	5965	3630	91	80	215	5384	3605	82	81	212	5962	3613	85	92	209

.. Kremer, Socialist labor, 24.

LOUISA COUNTY.

Columbus City.....	215	71	7	1	8	213	64	7	2	8	215	63	7	2	8	214	62	7	2	8	213	63	6	2	8
Columbus Junction.....	170	111	10	3	4	169	105	2	3	4	173	106	2	3	167	108	2	3	5	166	106	2	3	5	5
Ootter.....	49	25	8	2	3	51	21	10	3	3	51	22	10	4	50	22	10	4	2	50	23	9	2	2	2
Concord.....	68	69	8	2	3	67	66	10	1	3	67	66	10	1	67	66	10	1	1	66	66	9	1	1	3
Eliot.....	71	61	2	3	3	60	68	1	1	3	69	68	1	3	68	67	1	3	3	69	66	1	1	1	3
Elm Grove.....	66	23	5	2	1	67	23	5	2	1	67	23	5	2	67	23	5	2	2	68	22	5	1	1	3
Grandview.....	131	46	2	1	1	129	46	2	1	2	129	46	2	1	128	46	2	2	2	128	47	1	1	2	2
Letts.....	89	46	4	5	5	89	42	4	4	5	89	42	5	3	90	43	3	3	4	90	44	4	4	3	3
Jefferson.....	74	45	1	2	1	74	44	2	1	2	74	45	1	1	74	44	1	1	1	74	43	2	1	1	1
Marshall.....	78	46	2	1	1	78	45	1	1	1	79	46	1	1	78	46	1	1	1	79	46	1	1	1	1



LYON COUNTY—CONTINUED.

VOTING PRECINCTS.	GOVERNOR.			LIEUTENANT-GOVERNOR.				JUDGE SUPREME COURT.			SUPERINTENDENT PUBLIC INSTRUCTION.				RAILROAD COMMISSIONER.										
	Shaw.	White.	Lloyd.	Olgitt.	Leland.	Milliman.	Plummer.	Perkins.	Mallory.	Atwood.	Waterman.	Kinne.	Lowenberg.	Babb.	Hellyer.	Barrett.	Rinehart.	Carter.	Knoepfler.	Dunham.	Davidson.	Grane.	Grimth.	Day.	Cortes.
Cleveland	27	57	0	1	31	28	56	4	30	38	56	4	1	28	38	95	182	4	4	28	146	95	4	1	26
Rook	240	186	0	1	31	240	189	4	1	240	184	4	1	28	42	28	44	1	1	28	146	95	4	1	26
Liberal	40	50	2	1	1	42	46	2	1	42	46	2	2	1	42	47	44	2	2	1	43	46	2	2	1
Grant	33	45	2	1	1	32	44	2	1	32	44	2	2	1	35	37	44	2	2	1	33	44	2	2	1
Dale	36	38	3	1	1	35	37	3	1	35	37	3	2	1	35	37	44	2	2	1	35	36	2	2	1
Wheeler	64	103	2	1	2	64	103	3	1	64	102	2	1	2	65	102	102	1	1	2	65	102	3	1	2
Garfield	48	36	2	1	1	48	34	3	1	50	44	2	1	1	49	33	2	1	1	2	49	35	2	1	1
Doon No. 1	82	85	3	1	7	82	83	5	1	83	83	3	1	1	82	83	1	1	1	1	82	80	3	1	1
Doon No. 2	26	89	2	2	1	26	79	2	1	25	79	1	1	1	25	79	2	2	13	1	37	78	2	2	13
Richland	139	69	2	2	12	137	56	2	2	140	53	1	2	14	139	56	2	2	13	143	51	51	2	2	13
Lyon	63	21	3	0	6	63	21	3	5	63	20	3	0	6	63	20	3	0	5	62	20	3	0	6	
Total	1173	1140	25	11	87	1172	1111	27	17	86	1192	1086	24	17	85	1181	1095	23	19	85	1196	1082	25	14	81

Kremer, Socialist labor, 7.

MADISON COUNTY.

Lee	22	80	3	1	4	22	79	8	1	22	80	2	1	22	80	80	2	1	22	80	2	2	1	4
Jefferson	116	76	4	2	4	115	74	4	3	115	70	5	3	4	115	72	5	3	4	115	72	5	3	3
Madison	50	43	7	1	1	50	40	7	1	50	40	8	1	1	50	41	7	1	1	50	41	7	1	1
Penn	79	90	6	3	7	81	85	8	6	85	9	5	5	6	82	85	8	5	5	82	85	8	5	6
Jackson	110	69	22	8	3	110	69	23	2	109	69	23	1	3	110	67	23	2	2	108	69	23	2	2
Douglas	91	96	20	6	6	91	95	20	7	92	95	20	7	7	92	95	20	7	7	92	95	21	7	7
Union	107	78	7	1	1	107	78	6	1	106	78	7	1	1	107	78	7	1	1	106	77	7	1	1
Crawford	87	100	1	1	1	87	96	1	1	87	99	1	1	1	87	99	1	1	1	87	99	2	1	1
outh	175	131	8	1	9	175	127	8	2	177	126	8	1	5	177	126	8	1	5	177	126	7	1	5
Scott	117	82	29	1	1	116	81	28	2	116	82	29	2	1	115	82	29	2	2	115	80	29	2	2
Lincoln	79	68	95	3	3	79	66	96	3	79	62	91	3	3	77	67	95	3	3	77	67	95	3	3
Webster	90	83	15	3	4	91	78	16	4	93	77	19	3	4	93	77	19	3	3	93	78	17	3	3
Grand River	115	84	23	3	3	115	81	24	3	114	76	28	3	3	114	82	24	3	3	114	82	24	3	3

Monroe.....	74	99	25	1	78	93	27	1	78	96	25	1	78	95	25	1
Walnut.....	104	126	17	1	106	123	18	1	103	124	18	1	103	124	18	1
Ohio.....	147	66	4	4	149	64	4	4	149	64	4	4	149	64	4	4
Earlham.....	168	51	11	2	13	167	51	11	2	13	168	51	11	2	11	2
Winterset -																
First ward.....	196	102	52	6	196	95	51	6	197	92	50	4	6	197	93	51
Second ward.....	188	107	35	4	190	101	36	4	5	191	97	35	4	191	98	36
Total.....	2117	1681	348	17	69	2125	1555	367	20	68	2128	1569	350	21	64	2133

Kremer, Socialist labor, 1

MAHASKA COUNTY.

Adams.....	82	86	1	2	83	86	1	2	82	86	1	2	82	86	1	2
Black Oak.....	55	100	4	7	56	95	6	4	56	94	6	4	57	94	6	4
Cedar.....	152	159	6	9	151	158	6	4	151	157	6	5	151	157	6	5
East Des Moines.....	206	134	6	9	208	130	6	8	209	129	6	8	206	129	6	8
West Des Moines.....	25	45	6	2	25	44	7	2	25	44	7	2	25	45	6	2
East Garfield.....	108	283	7	2	103	278	5	2	101	275	5	2	100	273	5	2
West Garfield.....	75	131	5	2	72	127	5	2	73	125	5	2	73	125	5	2
Jefferson.....	85	101	4	1	85	99	4	1	85	99	4	1	85	99	4	1
Lincoln.....	93	51	1	1	89	50	1	1	89	50	1	1	89	50	1	1
Madison.....	118	68	1	1	119	67	2	1	119	68	1	1	119	68	1	1
Monroe.....	137	139	2	5	137	139	2	5	137	139	2	5	137	139	2	5
Oskaloosa -																
First ward.....	109	106	2	3	108	105	1	3	108	103	1	3	108	103	1	3
Second ward.....	184	244	3	7	182	241	1	8	185	239	2	6	184	238	1	8
Third ward.....	255	167	1	9	255	164	1	4	255	157	1	12	252	159	1	13
Fourth ward.....	219	107	1	11	219	107	1	11	219	107	1	11	219	107	1	11
Fifth ward.....	155	167	1	3	155	168	1	3	155	168	1	3	155	168	1	3
Pleasant Grove.....	107	98	5	2	107	98	6	2	107	98	6	2	107	98	6	2
Prairie.....	298	160	10	1	298	161	11	2	297	171	10	3	297	172	10	3
Richland.....	96	163	2	6	95	161	2	7	95	160	2	7	95	160	2	7
Scott.....	103	118	6	2	105	116	5	2	106	114	5	2	107	114	5	2
Spring Creek.....	161	217	6	24	161	210	7	23	159	208	7	26	161	208	7	26
Union.....	113	103	6	3	112	101	4	3	112	100	4	3	112	100	4	3
White Oak.....	186	104	4	5	191	163	4	6	193	161	5	6	193	162	4	6
East Harrison.....	160	185	15	2	164	173	13	2	165	173	13	2	165	173	13	2
West Harrison.....	134	79	2	1	138	76	2	1	138	74	2	1	138	75	2	1
Total.....	3440	3397	101	50	3447	3441	105	54	3440	3442	105	53	3441	3441	105	53

Kremer, Socialist labor, 14.

MARION COUNTY.

VOTING PRECINCTS.	GOVERNOR.			LIEUTENANT-GOVERNOR.			JUDGE SUPREME COURT.			SUPERINTENDENT PUBLIC INSTRUCTION.				RAILROAD COMMISSIONER.											
	Shaw.	White.	Lloyd.	Olligitt.	Ireland.	Milliman.	Plummer.	Perkins.	Mallory.	Atwood.	Waterman.	Kinne.	Lowenberg.	Babb.	Hellyer.	Barrett.	Rinehart.	Carter.	Knoepfer.	Dunham.	Davidson.	Crane.	Griffith.	Dey.	Oates.
Clay	144	103	4	6	144	100	4	4	145	100	4	4	3	145	100	4	3	145	100	4	3	145	100	4	3
Dallas	70	80	4	16	80	156	4	8	16	79	157	4	3	79	159	4	6	79	159	4	6	79	159	4	6
Franklin	61	123	2	6	63	121	2	1	63	121	2	1	63	121	2	1	63	121	2	63	121	2	1	63	121
Indiana	112	105	8	26	115	103	8	24	115	103	8	8	24	115	103	8	24	115	103	8	24	116	109	8	23
Knoxville (outside)	251	246	9	1	252	243	9	1	30	253	240	10	1	30	254	241	9	2	30	254	242	9	1	30	254
Knoxville	177	108	5	3	178	99	4	4	29	178	100	4	4	25	179	99	4	4	25	179	99	4	4	25	179
First ward.	49	35	.....	.....	5	51	33	.....	5	49	35	.....	5	51	32	.....	4	5	51	33	.....	4	4	25	179
Second ward.	207	180	13	7	206	175	16	.....	7	211	174	16	.....	7	212	173	14	1	5	212	174	14	.....	5	5
Third ward.	45	46	5	14	46	45	5	.....	14	47	44	5	.....	14	48	45	5	.....	14	46	45	5	.....	14	14
Flagler	92	217	4	.....	1	91	215	4	.....	1	91	215	4	.....	1	91	215	3	.....	1	90	215	3	.....	1
Lake Prairie	.....	.....	.....	.....	.....	.....	.....	.....	.....	.....	.....	.....	.....	.....	.....	.....	.....	.....	.....	.....	.....	.....	.....	.....	.....
Pella	73	84	.....	.....	3	74	84	.....	.....	75	89	.....	.....	2	76	82	.....	.....	2	75	82	.....	.....	2	2
First ward.	39	91	.....	.....	38	91	.....	.....	39	90	.....	.....	.....	39	90	.....	.....	.....	39	90	.....	.....	.....	.....	.....
Second ward.	38	98	.....	.....	1	39	94	.....	.....	1	40	92	.....	1	39	93	.....	.....	1	40	92	.....	.....	1	1
Third ward.	39	55	1	2	40	54	1	2	4	39	54	1	2	5	38	54	1	2	5	38	53	1	3	4	4
Fourth ward.	.....	.....	.....	.....	.....	.....	.....	.....	.....	.....	.....	.....	.....	.....	.....	.....	.....	.....	.....	.....	.....	.....	.....	.....	.....
Liberty	104	128	4	2	105	126	4	11	105	126	4	2	11	105	126	5	2	8	106	126	4	2	8	106	126
Bussey	54	91	4	4	55	91	4	4	6	55	91	4	4	6	56	91	4	4	6	55	91	4	4	6	6
Marysville	262	270	7	3	264	219	7	.....	2	263	220	.....	.....	2	262	219	7	1	2	262	220	7	.....	2	2
Pleasant Grove	53	62	.....	.....	51	61	.....	.....	51	61	.....	.....	.....	51	62	.....	.....	.....	51	61	.....	.....	.....	.....	.....
Perry	22	93	7	1	22	92	7	.....	1	23	91	7	.....	1	23	91	.....	.....	1	23	91	7	.....	.....	.....
Polk	85	163	4	1	84	162	5	2	1	84	162	4	3	1	84	162	4	2	1	84	162	4	2	.....	.....
Summit	143	85	3	1	142	82	3	1	2	142	82	3	1	2	142	82	3	1	2	142	80	3	1	2	2
Swan	54	91	.....	.....	53	91	1	.....	53	91	1	.....	.....	53	90	1	.....	.....	53	90	1	.....	.....	.....	.....
Union	125	92	6	1	126	93	5	1	45	127	93	5	1	44	126	93	5	1	44	126	93	5	1	44	44
Washington	106	126	5	.....	1	106	125	.....	.....	1	106	125	.....	.....	1	106	124	.....	.....	1	106	125	.....	.....	.....
Red Rock	.....	.....	.....	.....	.....	.....	.....	.....	.....	.....	.....	.....	.....	.....	.....	.....	.....	.....	.....	.....	.....	.....	.....	.....	.....
Total	2334	2807	94	19	214	2365	2765	97	22	204	2373	2700	97	23	201	2377	2756	88	32	194	2376	2757	93	23	193

Kremer, Socialist labor, 3.

MARSHALL COUNTY.

Bangor	589	29	2	40	58	50	3	36	60	27	3	36	58	24	3	39
Eden	138	91	2	2	139	90	2	2	139	88	9	2	139	89	2	4
Green Castle	204	87	2	4	207	84	2	4	208	84	9	4	208	85	2	4
Iowa	106	53	1	26	108	53	1	22	109	52	1	22	109	52	1	22
Jefferson	92	119	1	25	92	120	1	23	91	118	1	22	91	118	1	22
LeGrand, No. 1	149	37	1	3	150	38	1	1	151	38	1	1	152	38	1	1
LeGrand, No. 2	54	45	1	3	55	45	1	1	56	44	1	1	55	44	1	1
Liberty	83	89	7	6	83	87	9	6	83	88	7	1	83	88	6	1
Linn	248	126	2	6	245	114	3	2	246	113	3	1	246	124	3	1
Liscomb	128	65	1	8	127	64	1	9	126	64	1	8	127	64	1	8
Logan	193	91	1	1	94	90	2	1	93	90	2	1	93	90	2	1
Marietta	103	33	2	1	9	104	32	1	9	104	31	1	9	103	31	1
Marion	98	53	2	2	3	96	52	2	3	98	51	1	98	52	1	1
Marshalltown	270	182	5	9	270	182	6	9	270	182	6	8	270	180	6	8
First ward	296	132	1	5	11	248	124	1	10	243	129	1	6	8	8	8
Second ward	313	221	2	4	12	315	219	2	3	10	315	221	2	4	10	4
Third ward	248	278	2	10	9	246	268	2	12	9	244	269	2	10	10	10
Fourth ward	81	57	2	3	83	56	2	5	1	83	56	2	5	83	56	2
Minerva	180	114	2	2	180	113	2	2	180	113	2	2	181	111	2	2
State Center	77	111	4	4	7	78	110	3	7	78	109	3	7	77	111	3
Timber Creek	161	60	1	2	5	100	58	2	5	100	56	2	5	103	58	2
Vienna	70	75	1	5	70	73	1	5	75	67	1	4	74	69	1	4
Washington	8262	2171	30	51	196	3286	2121	42	53	187	3283	2112	43	51	180	3302
Total	8262	2171	30	51	196	3286	2121	42	53	187	3283	2112	43	51	180	3302
Kramer, Socialist labor, 7.	50	175	3281	2110	41	53	176									

MILLS COUNTY.

Henderson	73	89	1	1	73	89	1	1	73	89	1	1	73	89	1	1
Benton	40	74	1	1	40	74	1	1	40	73	1	1	40	73	1	1
Ingraham	97	159	2	4	97	158	2	4	97	158	2	4	97	159	1	1
Mineola	27	98	1	4	25	99	1	3	25	98	1	4	26	97	2	3
West Oak	32	112	2	3	33	109	2	3	33	108	2	3	33	108	2	3
St. Mary	111	46	10	1	11	47	10	1	11	48	10	1	11	47	10	1
Platteville	135	171	11	1	139	170	10	1	138	167	11	1	139	168	11	1
Glenwood	438	282	15	2	45	443	248	16	2	41	441	253	15	2	41	437
Center	132	86	4	25	134	83	5	1	132	83	5	1	132	83	5	1
Silver Creek	86	30	1	1	86	30	1	1	86	30	1	1	86	30	1	1







MONROE COUNTY—CONTINUED.

VOTING PRECINCTS.	GOVERNOR.			LIEUTENANT-GOVERNOR.			JUDGE SUPREME COURT.			SUPERINTENDENT PUBLIC INSTRUCTION.			RAILROAD COMMISSIONER.											
	Shaw.	White.	Lloyd.	Oligitt.	Leland.	Plummer.	Perkins.	Mallory.	Atwood.	Waterman.	Kinne.	Lowenberg.	Babb.	Hellyer.	Barrett.	Rinehart.	Carter.	Knoepfler.	Dunham.	Davidson.	Crane.	Griffith.	Dey.	Coutes.
Troy.....	139	78	5	20	33	18	9	02	37	78	7	1	1	20	33	28	9	..	20	136	83	9	..	61
Albia—																								
First ward.....	100	50	1	18	100	48	1	19	63	87	1	1	1	20	101	84	1	1	18	36	49	1	..	21
Second ward.....	90	43	1	5	100	43	1	5	60	84	1	1	1	1	100	43	1	1	1	34	48	1	..	17
Third ward.....	59	32	2	15	60	30	8	12	32	30	16	2	5	12	64	32	1	1	1	64	30	2	..	11
Fourth ward.....	112	56	6	4	123	54	6	3	11	112	54	6	4	11	113	54	6	3	10	113	55	6	..	7
Avery.....	75	91	2	1	77	88	23	1	77	83	23	1	7	77	83	23	1	1	7	77	83	23	..	4
Mantua.....	77	43	9	8	76	32	6	9	57	28	6	1	4	6	76	32	6	1	3	6	76	32	..	8
Urbana.....	67	113	4	..	68	111	4	4	89	110	5	1	4	4	89	111	4	..	4	89	111	4	..	8
Foster.....	40	78	4	..	48	74	4	4	52	72	4	1	4	4	52	74	4	..	4	52	74	4	..	1
Hilton.....	76	71	1	..	73	70	1	4	70	72	1	1	4	4	70	69	1	..	4	70	67	1	..	1
Franklin.....	36	90	..	..	38	87	..	..	38	87	..	..	..	38	87	..	..	..	38	87	..	..	..	1
Jackson.....	65	153	..	7	58	149	..	7	58	149	..	..	7	3	68	149	..	..	3	68	149	..	..	3
Total.....	1480	1783	87	27	1681	1637	91	29	1502	1692	97	36	157	152	1673	1673	94	25	158	1584	1691	95	31	149

Kremer, Socialist labor, 13.

MONTGOMERY COUNTY.

Jackson.....	112	78	1	1	5	112	75	1	1	112	75	1	1	1	112	75	1	1	5	118	76	1	1	5
Villisca—																								
First ward.....	85	44	..	..	8	87	48	1	..	8	85	48	1	..	8	85	48	1	..	8	84	48	1	..
Second ward.....	80	58	..	..	5	87	58	..	..	5	86	56	..	..	5	86	56	..	..	8	80	56	..	..
Third ward.....	102	69	3	1	14	102	69	2	1	13	103	69	2	1	13	103	69	2	1	13	103	69	2	1
Washington.....	126	84	1	1	126	85	1	1	126	85	2	1	1	126	85	2	1	1	1	127	85	2	1	1
Douglas.....	108	112	3	1	2	107	112	3	1	126	110	3	1	1	127	112	3	1	1	107	112	3	1	1
Scott.....	200	34	3	..	3	200	33	3	..	3	207	31	4	..	3	207	31	4	..	3	206	31	5	..
Frankfort.....	106	50	3	..	3	106	48	3	..	3	106	48	3	..	3	105	48	3	..	3	105	48	3	..
Pilot Grove.....	108	75	8	1	1	104	74	8	1	1	104	74	8	1	1	104	74	8	1	1	104	74	8	1



O'BRIEN COUNTY.

VOTING PRECINCTS.	GOVERNOR.			LIEUTENANT-GOVERNOR.			JUDGE SUPREME COURT.			SUPERINTEND-ENT PUBLIC INSTRUCTION.			RAILROAD COMMISSIONER.													
	Shaw.	White.	Lloyd.	Olligitt.	Leland.	Milliman.	Plummer.	Perkins.	Malory.	Alwood.	Waterman.	Kinne.	Lowenberg.	Babb.	Hellyer.	Barrett.	Rinehart.	Carter.	Knoepfler.	Dunham.	Crane.	Davidson.	Griffith.	Dey.	Cotter.	
Hartley .....	134	143	1	1	6	140	134	1	6	141	130	1	6	144	123	1	2	188	73	2	1	144	123	2	2	6
Lancin .....	53	42	1	1	3	34	39	1	3	36	39	1	3	58	39	1	1	224	146	1	1	56	39	1	3	1
Franklin .....	224	146	1	1	3	224	146	1	3	224	146	1	3	224	146	1	3	224	146	1	3	224	146	1	3	1
Floyd .....	53	67	2	2	1	56	64	1	1	54	63	1	1	54	63	1	1	54	63	1	1	54	63	1	1	1
Omega .....	24	76	2	2	1	24	76	2	1	24	75	2	1	24	75	2	1	24	75	2	1	24	75	2	1	1
Center .....	62	54	1	1	1	63	51	1	1	63	51	1	1	61	52	1	1	63	51	1	1	63	51	1	1	1
Summit .....	187	80	2	1	2	186	73	2	1	186	72	1	1	188	73	2	1	188	73	2	1	188	72	2	1	1
Carroll .....	57	79	2	2	4	59	76	2	1	58	77	2	1	55	49	2	1	55	49	2	1	56	49	2	1	4
Grant .....	56	51	2	2	1	53	50	2	1	54	69	1	1	64	68	1	1	64	68	1	1	64	68	1	1	1
Highland .....	63	71	1	1	1	64	67	1	1	64	69	1	1	64	68	1	1	64	68	1	1	64	68	1	1	1
Dale .....	57	45	1	1	1	58	43	1	1	57	43	1	1	57	43	1	1	57	43	1	1	57	43	1	1	1
Baker .....	67	75	1	1	1	68	70	1	1	69	69	1	1	68	70	1	1	68	70	1	1	69	67	1	1	1
Waterman .....	117	111	3	4	1	116	106	3	5	117	106	2	5	118	104	2	5	118	104	2	5	118	103	2	5	1
Liberty .....	61	87	1	1	1	59	87	1	1	60	85	1	1	60	85	1	1	60	85	1	1	60	86	1	1	1
Union .....	112	111	2	2	1	112	108	2	1	112	107	1	2	114	109	1	2	114	109	1	2	115	106	1	2	1
Caledonia .....	36	69	1	1	1	42	57	1	1	42	54	1	1	42	55	1	1	42	55	1	1	42	57	1	1	1
Sheldon .....	115	63	3	3	5	114	62	3	2	114	62	3	4	115	61	3	4	115	61	3	4	115	61	3	4	4
First ward .....	107	70	3	1	9	112	72	3	1	111	73	3	1	113	70	3	1	113	70	3	1	111	72	2	1	9
Second ward .....	48	50	1	1	1	47	49	1	1	47	48	1	1	48	47	1	1	48	47	1	1	48	47	1	1	1
Third ward .....	1631	1496	21	16	30	1652	1430	19	18	28	1659	1418	21	17	30	1665	1412	20	18	30	1668	1408	18	20	31	1

OSCEOLA COUNTY.

Fairview .....	55	23	1	1	1	54	23	1	1	54	23	1	1	54	21	2	1	54	21	2	1	54	22	1	1	1
Horton .....	41	31	1	1	1	42	30	1	1	42	30	1	1	42	30	1	1	42	30	1	1	42	30	1	1	1
Wilson .....	35	25	1	1	1	36	24	1	1	36	23	1	1	36	22	1	1	36	22	1	1	36	22	1	1	1
Viola .....	30	38	1	1	1	30	39	1	1	30	40	1	1	30	40	1	1	30	40	1	1	30	39	1	1	1

Holman.....	269	224	1	3	19	269	219	2	3	18	272	218	1	3	17	274	216	1	2	18	275	217	1	2	16
Ochvedan.....	167	65	2	1	142	80	1	142	78	1	145	77	1	1	5	143	77	1	1	5	145	75	2	1	2
Allison.....	25	21	1	5	84	12	1	83	13	1	83	13	1	1	32	14	1	1	1	32	14	1	1	1	5
Harrison.....	21	45	1	1	21	44	1	22	43	1	21	44	1	1	32	43	1	1	1	32	43	1	1	1	1
Baker.....	28	74	1	1	31	69	1	32	68	1	31	69	1	1	32	68	1	1	1	32	68	1	1	1	1
Goewey.....	51	74	1	1	50	71	1	51	71	1	50	71	1	1	51	71	1	1	1	50	71	1	1	1	1
Gilman.....	74	150	1	1	76	141	1	77	141	1	77	141	1	1	77	140	1	1	1	77	146	1	1	1	1
Total.....	766	791	6	5	27	785	732	6	5	26	791	747	4	5	25	794	743	5	4	25	796	747	6	5	23

PAGE COUNTY.

Valley.....	86	130	3	3	9	92	128	3	3	8	92	128	4	3	8	93	128	3	3	8	92	128	3	3	8
Douglas.....	123	19	2	1	2	422	16	3	1	2	122	18	3	2	2	123	18	3	1	2	121	20	3	1	2
Fremont.....	113	39	2	1	3	114	38	1	1	4	113	38	2	2	2	113	38	1	1	2	114	38	1	1	2
Pierce.....	155	125	1	3	3	155	124	1	3	4	157	124	1	3	4	157	124	1	3	4	157	124	1	3	4
Grant.....	82	80	3	1	6	92	80	3	1	7	93	80	3	1	6	93	80	3	1	5	93	80	3	1	5
Shenandoah—																									
First ward.....	71	82	1	3	1	71	79	1	3	5	71	79	1	3	4	71	79	1	3	4	70	79	1	3	4
Second ward.....	140	89	1	3	5	139	86	1	3	5	139	85	2	5	14	175	121	2	5	14	176	123	1	5	12
Third ward.....	173	131	3	5	4	174	125	1	5	14	174	125	3	3	4	175	121	2	5	4	176	123	3	1	4
Taekto.....	124	69	3	3	4	123	69	3	3	4	125	67	3	3	4	125	67	3	3	2	124	68	3	1	4
Nodaway.....	111	112	4	1	5	111	111	3	1	6	112	111	3	1	5	113	111	3	1	4	112	110	3	1	4
Yorktown.....	41	49	1	2	42	49	1	42	49	1	41	49	1	1	41	49	1	1	1	42	49	1	1	1	1
Clarinda—																									
First ward.....	120	54	3	1	9	118	52	3	1	9	119	51	3	1	9	119	52	3	1	7	119	53	3	1	6
Second ward.....	108	34	2	5	108	33	1	2	5	102	32	1	2	4	108	33	1	2	4	108	34	1	2	4	4
Third ward.....	133	56	3	1	7	136	51	3	1	7	135	51	3	1	7	135	51	3	1	7	135	51	3	1	7
Fourth ward.....	87	28	3	2	7	84	28	3	2	7	84	28	3	2	7	84	28	3	2	7	84	28	3	2	7
Nebraska.....	60	98	4	3	3	59	96	4	3	3	60	95	4	3	3	60	95	4	3	3	60	95	4	3	3
East River.....	100	102	3	3	3	100	101	3	3	3	100	101	3	3	3	100	101	3	3	3	100	100	3	3	3
Harlan.....	127	48	3	2	7	126	49	4	4	7	126	49	4	4	22	155	92	2	2	22	157	91	2	2	22
Lincoln.....	157	93	2	2	21	157	92	2	2	21	156	92	2	2	22	157	91	2	2	22	157	91	2	2	22
Morton.....	59	64	3	2	3	62	63	3	2	3	62	63	3	2	3	62	63	3	2	3	62	63	3	2	3
Washington.....	110	62	1	1	4	110	63	1	1	4	110	63	1	1	4	110	63	1	1	4	110	63	1	1	4
Colfax.....	127	55	2	1	33	126	57	2	1	28	126	56	2	1	28	127	57	2	1	29	126	56	2	1	27
Amley.....	148	54	2	1	74	150	55	1	1	71	150	55	1	1	69	150	55	1	1	69	152	55	1	1	68
Buchanan.....	102	97	1	1	7	105	95	1	1	5	106	98	1	1	5	106	95	1	1	5	106	95	1	1	5
Total.....	3674	1778	65	28	260	2676	1752	69	27	219	2682	1747	76	26	213	2686	1740	69	29	210	2684	1745	69	29	204

Kremer, Socialist labor, 3.

PALO ALTO COUNTY.

VOTING PRECINCTS.	GOVERNOR.			LIEUTENANT-GOVERNOR.			JUDGE SUPREME COURT.			SUPERINTEND-ENT PUBLIC INSTRUCTION.			RAILROAD COMMISSIONER.												
	Shaw.	White.	Loyd.	Olightt.	Leland.	Millman.	Plummer.	Perkins.	Mallory.	Atwood.	Waterman.	Kinne.	Lowerberg.	Babb.	Hellyer.	Barrett.	Rinehart.	Carter.	Knoepfer.	Dunham.	Davidson.	Crane.	Grifth.	Dey.	Coates.
Booth.....	41	42	4	3	3	41	40	4	4	4	14	14	4	4	4	41	41	4	4	4	4	4	4	4	4
Ellington.....	19	42	4	3	3	41	40	4	4	4	14	14	4	4	4	41	41	4	4	4	4	4	4	4	4
Emmetsburg.....	39	78	3	3	3	32	32	3	3	3	30	30	4	4	4	4	4	4	4	4	4	4	4	4	4
Fairfield.....	85	71	3	3	3	85	70	3	3	3	30	30	4	4	4	4	4	4	4	4	4	4	4	4	4
Fern Valley.....	54	56	3	3	3	53	52	3	3	3	53	53	4	4	4	4	4	4	4	4	4	4	4	4	4
Freedom.....	45	49	3	3	3	46	45	3	3	3	44	44	4	4	4	4	4	4	4	4	4	4	4	4	4
Great Oak.....	33	33	3	3	3	24	24	3	3	3	23	23	4	4	4	4	4	4	4	4	4	4	4	4	4
Highland.....	187	127	3	3	3	188	124	3	3	3	186	121	4	4	4	185	123	3	3	3	3	3	3	3	3
Independence.....	47	39	4	4	4	95	46	4	4	4	50	37	4	4	4	50	37	4	4	4	4	4	4	4	4
Lost Island.....	70	38	2	2	2	71	37	1	1	1	39	39	1	1	1	71	36	1	1	1	1	1	1	1	
Nevada.....	17	48	3	3	3	21	44	3	3	3	22	43	3	3	3	21	42	3	3	3	3	3	3	3	
Rush Lake.....	99	89	3	3	3	100	84	4	4	4	103	80	4	4	4	104	78	4	4	4	4	4	4	4	
Silver Lake.....	132	84	3	3	3	134	78	3	3	3	134	78	3	3	3	133	77	3	3	3	3	3	3	3	
Vernon.....	45	61	3	3	3	47	56	3	3	3	48	55	3	3	3	47	56	3	3	3	3	3	3	3	
North Walnut.....	51	68	3	3	3	52	66	3	3	3	54	63	3	3	3	53	64	3	3	3	3	3	3	3	
South Walnut.....	16	57	3	3	3	18	54	3	3	3	19	53	3	3	3	18	53	3	3	3	3	3	3	3	
West Bend.....	101	134	3	3	3	103	127	3	3	3	105	123	3	3	3	105	123	3	3	3	3	3	3	3	
Emmetsburg— First ward.....	76	39	3	3	3	74	36	3	3	3	75	35	3	3	3	75	35	3	3	3	3	3	3	3	
Second ward.....	79	45	1	1	1	79	44	2	2	2	78	43	2	2	2	78	43	2	2	2	2	2	2	2	
Third ward.....	35	69	3	3	3	35	69	3	3	3	35	69	3	3	3	34	69	3	3	3	3	3	3	3	
Fourth ward.....	27	79	3	3	3	27	79	3	3	3	27	78	3	3	3	27	78	3	3	3	3	3	3	3	
Total.....	1278	1414	33	6	4	1301	1154	34	7	43	1307	1134	36	8	41	1305	1138	36	7	41	1303	1134	36	8	40

PLYMOUTH COUNTY.

Kremer, Socialist labor, 2.

Garfield.....	172	94	2	1	13	172	91	3	1	13	176	91	2	1	12	175	89	2	1	12	178	86	2	1	12
Elkborn.....	61	40	8	2	2	62	38	8	2	2	63	36	10	2	2	62	36	10	2	2	62	36	10	2	2
Lincoln.....	48	44	24	4	4	48	43	23	4	4	50	41	23	4	4	50	41	23	4	4	49	43	23	4	4

Hungerford.....	58	31	1	57	21	1	59	28	53	21	1	57	1	54	2	1	58	54	3	1
Perry.....	30	26	1	20	1	1	20	13	28	1	1	30	1	54	1	1	29	26	3	1
Hancock.....	24	14	4	25	13	4	41	66	13	4	2	25	13	26	4	2	25	13	4	1
Henry.....	40	69	1	42	86	1	41	66	13	4	2	41	66	13	4	2	41	66	13	4
Union.....	73	58	2	6	55	2	8	6	56	2	3	6	56	70	2	3	5	78	50	5
Stanton.....	55	74	1	6	56	77	1	1	56	1	1	6	56	70	1	1	6	56	70	6
Plymouth.....	85	80	1	1	85	77	1	1	85	77	1	1	86	76	1	1	1	86	76	1
Liberty.....	48	63	1	51	60	1	1	51	60	1	1	51	60	1	1	2	51	59	31	1
Stoux.....	51	31	18	51	39	20	2	51	30	19	2	51	39	20	2	10	51	31	19	2
Remsen.....	104	92	10	107	193	1	11	108	191	1	11	108	190	1	10	10	108	190	1	10
Marion.....	27	98	2	27	98	2	1	27	98	2	1	26	94	2	1	1	27	93	2	1
America.....	53	78	2	54	74	2	1	53	76	2	1	56	73	2	1	1	56	73	2	1
Washington.....	72	42	1	71	42	1	1	72	41	1	1	72	40	1	1	1	72	40	1	1
Johnson.....	60	48	1	59	46	2	1	60	46	2	1	59	47	2	1	1	59	47	2	1
Westfield.....	67	45	2	67	45	2	1	67	45	2	1	67	45	2	1	1	67	45	2	1
Meadow.....	37	64	1	38	63	1	1	38	63	1	1	38	63	1	1	1	38	63	1	1
Fredonia.....	37	84	1	38	82	1	1	38	82	1	1	38	82	1	1	1	38	82	1	1
Elgin.....	78	85	1	78	83	1	1	78	84	1	1	79	83	1	1	1	78	85	1	1
Grant.....	63	43	1	62	44	1	1	63	43	1	1	63	44	1	1	2	62	38	1	1
Preston.....	42	42	1	43	40	1	1	43	39	1	1	44	39	1	1	1	43	39	1	1
Portland.....	174	106	3	176	102	3	1	175	102	4	1	175	102	4	1	4	176	102	4	1
Le Mars.....	159	164	2	164	154	2	4	167	148	1	5	166	151	2	5	2	166	147	1	5
First ward.....	144	112	2	153	99	2	3	148	101	2	3	148	99	2	2	3	150	100	2	2
Second ward.....	173	165	1	177	160	1	3	175	161	4	3	175	159	3	5	6	175	160	3	3
Third ward.....	173	165	1	177	160	1	3	175	161	4	3	175	159	3	5	6	175	160	3	3
Total.....	2035	2026	85	35	61	2068	1945	88	35	63	2074	1922	90	37	61	2074	1922	88	34	58

Kremer, Socialist labor, 2.

POCAHONTAS COUNTY.

Belleville.....	33	64	2	38	61	1	40	59	2	1	39	60	1	39	1	1	39	60	1	3
Cedar.....	176	173	2	177	162	2	3	178	159	2	4	179	159	2	3	3	177	158	3	1
Colfax.....	59	51	1	59	49	1	60	47	60	47	1	59	47	1	1	1	60	47	1	3
Clinton.....	21	136	1	281	116	1	8	266	110	1	8	265	111	1	8	8	263	113	1	8
Center.....	74	114	1	75	112	1	4	75	113	1	3	73	113	1	3	3	76	112	1	3
Des Moines.....	102	96	3	103	84	3	103	82	103	82	3	102	84	3	3	102	83	103	83	3
Dover.....	28	107	2	29	104	2	3	30	102	3	3	29	103	3	2	2	29	103	3	3
Grant.....	55	72	2	57	72	2	2	57	70	2	2	57	70	2	2	2	57	70	2	1
Lake No. 1.....	20	75	1	25	66	1	1	26	66	1	1	25	67	1	1	1	26	65	1	1
Lincoln.....	27	82	1	28	76	1	33	76	33	76	1	33	76	1	1	1	32	77	1	1
Lizard.....	23	88	1	25	80	1	25	79	25	79	1	25	79	1	1	1	25	79	1	1
Lake No. 2.....	50	50	1	52	49	1	52	49	52	49	1	52	49	1	1	1	52	49	1	1
Marshall.....	69	69	3	67	66	3	68	64	68	64	3	67	64	3	3	3	67	65	3	3

POCAHONTAS COUNTY—CONTINUED.

VOTING PRECINCTS.	GOVERNOR.				LIEUTENANT-GOVERNOR.				JUDGE SUPREME COURT.				SUPERINTENDENT PUBLIC INSTRUCTION.				RAILROAD COMMISSIONER.									
	Shaw.	White.	Lloyd.	Oligitt.	Leland.	Milliman.	Pummer.	Perkins.	Mallory.	Atwood.	Waterman.	Kinne.	Lewenberg.	Babb.	Hellyer.	Barrett.	Rinehart.	Carter.	Knepfer.	Dunham.	Davidson.	Grime.	Griffith.	Day.	Coates.	
Powhattan.....	129	58	1	24	139	47	7	24	137	48	7	24	138	47	7	138	47	7	24	137	47	7	24	137	47	7
Sherman.....	73	58	1	5	74	57	1	5	74	57	1	5	77	57	1	77	57	1	5	74	57	1	5	74	57	1
Swan Lake.....	135	133	1	1	138	125	1	1	139	125	1	1	140	124	1	140	124	1	5	138	125	1	5	138	125	1
Washington.....	118	52	4	1	118	52	4	1	118	52	4	1	118	50	4	118	50	4	1	118	50	4	1	118	50	4
Total.....	1364	1401	25	51	1419	1311	25	51	1433	1288	25	51	1428	1290	25	1428	1290	25	51	1425	1293	25	51	1425	1293	25

POLK COUNTY.

Allen.....	58	69	1	1	57	67	1	1	56	62	1	1	57	61	1	57	61	1	1	57	61	1	1	57	61	1		
Beaver.....	189	117	3	3	190	114	3	4	189	115	3	4	189	116	3	4	189	116	3	4	189	115	3	4	189	115	3	
Bloomfield.....	94	83	1	1	111	100	79	1	8	104	79	1	5	103	78	11	103	78	11	6	106	77	11	6	106	77	11	
Camp—																												
First precinct.....	68	48	4	1	67	47	4	1	1	67	47	4	1	1	67	47	4	1	1	1	68	47	4	1	1	68	47	4
Second precinct.....	74	133	9	1	73	133	3	1	7	127	134	8	1	7	127	135	8	1	7	127	134	8	1	7	127	134	8	
Clay.....	153	89	1	7	157	86	1	7	157	85	3	2	7	156	86	3	7	156	86	3	7	157	86	3	7	157	86	3
Crocker.....	143	98	4	2	144	97	3	2	8	146	96	3	2	7	134	97	3	2	9	146	96	3	2	9	146	96	3	
Delaware.....	70	19	7	4	69	19	7	4	4	68	20	7	4	4	68	20	7	4	4	69	19	7	4	4	69	19	7	
Douglas.....	115	68	6	6	117	66	6	5	117	66	6	5	116	66	6	116	66	6	4	117	66	6	4	117	66	6		
Des Moines—																												
First ward—																												
First precinct.....	43	30	1	1	41	30	1	1	1	43	29	1	1	1	45	38	1	1	1	44	27	1	1	44	27	1		
Second precinct.....	232	107	2	4	233	98	2	5	17	218	102	2	4	12	236	94	3	5	13	232	96	1	9	232	96	1		
Third precinct.....	279	163	2	5	280	158	2	6	58	290	158	2	4	52	294	152	2	7	53	295	152	3	9	295	152	3		
Fourth precinct.....	213	132	3	3	217	129	3	4	49	218	138	4	3	40	227	126	4	3	41	223	127	4	7	223	127	4		
Fourth ward—																												
First precinct.....	170	150	1	1	177	136	1	3	10	177	135	1	2	10	174	135	1	4	11	176	135	1	4	11	176	135		
Second precinct.....	310	154	1	1	315	148	1	2	31	303	166	6	3	25	314	147	5	5	23	317	151	1	2	317	151	1		
Third precinct.....	237	182	7	3	237	175	6	4	44	261	174	6	4	42	262	173	6	5	38	260	174	5	4	260	174	5		





POLK COUNTY--CONTINUED.

VOTING PRECINCTS.	GOVERNOR.			LIEUTENANT-GOVERNOR.			JUDGE SUPREME COURT.			SUPERINTENDENT PUBLIC INSTRUCTION.				RAILROAD COMMISSIONER.												
	Shaw.	White.	Lloyd.	O'Leight.	Ieland.	Milliman.	Plummer.	Perkins.	Mallory.	Atwood.	Waterman.	Kinne.	Lowenberg.	Babb.	Hellyer.	Barrett.	Rinehart.	Carter.	Knoepfer.	Dunham.	Davidson.	Crane.	Grimth.	Dey.	Coates.	
Webster—																										
First precinct.....	72	49	1	74	47	1	74	46	2	74	46	2	74	46	2	74	46	2	74	46	74	46	74	46	2	8
Second precinct.....	68	64		69	63		67	64		67	64		67	64		67	64		67	64	67	64	67	64		
Total.....	7286	5755	128	73	578	7430	5488	125	89	532	7379	5579	127	83	482	7454	5442	136	108	480	7447	5429	130	139	455	

Kremer, Socialist labor, 37.

POTTAWATTAMIE COUNTY.

Belknap.....	244	127	8	1	25	244	124	4	1	25	246	123	4	1	23	244	124	4	1	23	245	123	4	1	23
Boomer.....	88	97	4	1	1	83	94	6	4	1	83	94	6	4	1	83	94	5	1	3	83	94	5	1	3
Carson.....	143	106	3	3	142	107	3	3	143	105	1	1	1	3	3	144	104	3	1	3	143	104	3	1	3
Center.....	113	49	3	1	113	49	3	1	113	49	3	1	1	3	1	113	49	3	1	3	113	49	4	1	4
Crescent.....	70	96	10	71	94	21	71	94	21	71	94	21	6	2	1	114	126	4	4	1	71	94	21	4	1
Garner.....	113	127	6	1	115	123	7	2	1	114	126	6	4	2	1	114	126	4	4	1	114	126	6	2	1
Grove.....	111	62	3	1	112	62	3	1	1	112	61	5	1	1	2	113	62	2	1	1	112	62	2	1	1
Hardin.....	74	72	5	1	75	63	5	1	1	75	63	5	1	1	2	75	68	5	1	2	75	68	5	1	1
Hazel Dell.....	98	121	1	1	99	121	1	1	1	99	121	1	3	2	2	97	98	1	1	2	97	98	1	1	1
James.....	72	67	3	2	74	65	3	2	2	73	65	3	2	2	73	65	3	2	2	73	65	3	2	2	2
Keg Creek.....	72	67	3	2	74	65	3	2	2	73	65	3	2	2	73	65	3	2	2	73	65	3	2	2	2
Layton.....	241	284	1	17	246	270	1	17	2	246	281	1	14	1	1	246	280	1	16	1	244	274	5	16	2
Lewis.....	95	106	3	1	95	103	3	2	2	180	173	2	1	2	2	177	174	3	2	2	180	169	2	2	2
Lincoln.....	59	83	1	1	63	79	1	1	1	63	79	1	1	1	3	63	79	1	1	3	62	79	1	1	3
Macedonia.....	100	111	2	3	101	111	2	4	3	101	111	2	4	3	3	101	111	2	4	3	101	110	2	4	3
Minden.....	75	116	4	1	76	115	4	4	1	77	114	4	4	1	1	77	114	4	4	1	76	115	4	4	1
Neola.....	109	168	18	2	108	168	19	2	2	109	168	21	1	1	1	109	167	20	1	1	108	164	21	2	1
Norwalk.....	74	101	6	7	73	107	7	8	7	73	107	6	1	1	7	73	107	6	1	7	73	107	7	2	1
Pleasant.....	55	81	3	8	58	78	3	8	8	58	78	3	8	8	57	79	3	8	8	57	78	3	8	8	1
Rockford.....	66	122	3	1	68	119	4	1	1	68	119	4	1	1	68	119	4	1	1	68	119	4	1	1	1

Silver Creek.....	79	67	1	79	67	4	1	80	66	3	1	80	66	4	1	80	65	4	1
Valley.....	116	128	3	115	128	3	1	120	126	3	1	119	127	3	1	121	126	3	1
Washington.....	73	79	3	73	79	3	1	73	78	3	1	73	79	3	1	73	79	3	1
Wayland.....	96	64	4	98	59	4	1	98	59	4	1	98	60	4	1	98	60	4	1
Wright.....	93	42	1	4	99	42	1	4	99	42	1	4	99	42	1	3	98	44	1
York.....	52	69	4	1	53	65	6	1	54	64	7	1	53	65	5	1	52	66	6
Council Bluffs—																			
First ward—																			
First precinct.....	142	161	3	1	144	187	3	5	142	187	3	3	143	187	3	2	143	187	2
Second precinct.....	184	193	10	7	190	188	9	6	188	190	9	6	180	189	9	5	188	189	8
Second ward—																			
First precinct.....	219	142	5	2	230	138	5	8	221	197	5	8	221	136	5	9	223	136	4
Second precinct.....	183	146	7	5	185	138	7	6	190	156	6	4	192	139	6	5	189	135	6
Third ward—																			
First precinct.....	193	123	1	1	198	118	...	2	197	116	1	1	2	194	118	2	2	197	117
Second precinct.....	179	124	4	8	179	119	4	8	181	119	4	9	1	182	117	1	2	182	118
Fourth ward—																			
First precinct.....	188	98	2	1	187	95	3	13	187	97	3	10	3	188	94	3	11	187	94
Second precinct.....	118	147	2	1	120	138	3	1	121	137	3	1	1	121	138	3	1	121	137
Fifth ward—																			
First precinct.....	252	180	5	5	254	173	9	5	2	255	174	9	5	1	257	170	8	5	1
Second precinct.....	137	146	1	4	137	142	3	3	140	129	3	3	...	140	138	4	4	139	138
Sixth ward—																			
First precinct.....	194	164	6	2	193	161	6	2	192	160	6	2	1	193	157	6	2	1	192
Second precinct.....	3	21	7	1	5	20	7	1	7	18	7	1	...	7	18	7	1	7	18
Kane (outside city).....	16	7	1	1	16	7	1	1	16	7	1	1	...	16	7	1	1	16	7
Total.....	4732	4465	160	107	79	4838	4336	180	109	81	4859	4318	181	102	71	4858	4327	170	110
Kremer, Socialist labor, 15.																			

POWESHIEK COUNTY.

Jefferson.....	74	104	4	74	104	4	1	74	104	4	1	74	104	4	1	74	104	4	1
Madison.....	54	74	2	58	70	3	4	58	70	3	4	58	70	3	4	58	69	3	4
Sheridan.....	70	66	1	72	60	3	4	72	61	3	4	72	61	3	4	72	61	3	4
Chester.....	73	56	1	13	74	55	1	10	73	55	1	...	73	55	1	6	73	56	1
Grinnell.....	89	73	6	8	90	72	5	9	91	68	5	...	90	71	5	9	91	70	5
First ward—																			
First ward.....	95	33	2	7	108	34	2	7	25	114	39	2	8	15	109	34	2	15	113
Second ward.....	128	66	3	2	119	134	63	3	2	114	136	63	3	3	10	135	64	3	2
Third ward.....	82	70	1	1	81	67	1	14	81	68	1	14	79	67	1	14	79	68	1
Fourth ward.....	130	56	1	6	25	133	57	7	1	20	135	59	1	6	18	135	57	7	1
Malcom.....	114	125	1	1	117	120	1	7	1	114	119	1	8	117	117	1	8	117	119
Bear Creek.....	284	125	3	2	15	283	120	2	2	10	261	121	2	7	263	121	2	7	262

POWESHIEK COUNTY—CONTINUED.

VOTING PRECINCTS.	GOVERNOR.			LIEUTENANT-GOVERNOR.			JUDGE SUPREME COURT.		SUPERINTENDENT PUBLIC INSTRUCTION.				RAILROAD COMMISSIONER.												
	Shaw.	White.	Lloyd.	Oligitt.	Leland.	Milliman.	Plummer.	Perkins.	Mallory.	Atwood.	Waterman.	Kinne.	Lowenberg.	Heller.	Barrett.	Rinehart.	Carter.	Knoepfer.	Dunham.	Davidson.	Grane.	Griffith.	DeV.	Coates.	
Warren.....	76	113	1	2	2	79	113	1	1	80	113	1	80	113	1	80	113	1	80	113	1	80	113	1	80
Lincoln.....	88	91	1	3	6	87	87	1	10	88	87	1	88	87	1	88	87	1	88	87	1	88	87	1	88
Scott.....	92	41	1	3	3	89	41	1	4	93	42	1	93	42	1	93	42	1	93	42	1	93	42	1	93
Pleasant.....	93	58	1	1	1	93	56	1	4	93	55	1	93	55	1	93	55	1	93	55	1	93	55	1	93
Washington.....	50	89	1	1	1	50	87	1	7	52	87	1	52	87	1	52	87	1	52	87	1	52	87	1	52
Sugar Creek.....	95	164	1	6	6	96	162	1	5	97	161	1	97	162	1	97	162	1	97	161	1	97	162	1	97
Union.....	76	75	3	1	1	76	73	4	1	77	72	4	77	73	4	77	73	4	77	73	4	77	73	4	77
Jackson.....	946	175	1	1	12	346	188	1	12	348	168	1	348	164	1	349	164	1	349	164	1	348	164	1	348
Deep River.....	177	107	1	2	2	175	103	1	2	177	104	1	177	103	1	177	103	1	176	104	1	176	104	1	176
Total.....	2232	1780	29	40	183	2295	1713	36	44	146	2312	1715	26	47	116	2209	1710	31	51	111	2208	1706	33	45	

Kremer, Socialist labor, 2.

RINGGOLD COUNTY.

Union.....	83	70	13	2	3	77	121	1	3	84	77	1	84	77	1	84	77	1	84	77	1	84	77	1	84
Tingley.....	162	70	2	2	7	162	69	2	2	162	69	2	162	69	2	162	69	2	162	69	2	162	69	2	162
Knowlton.....	72	72	2	1	7	73	68	2	1	72	68	2	72	68	2	72	68	2	72	68	2	72	68	2	72
Shannon.....	54	24	1	1	7	54	23	1	1	55	23	1	55	23	1	55	23	1	55	23	1	55	23	1	55
Lincoln.....	61	63	9	2	8	61	63	9	2	62	63	9	62	63	9	62	63	9	62	63	9	62	63	9	62
Grant.....	87	48	2	2	4	89	46	2	2	88	46	2	88	46	2	88	46	2	88	46	2	88	46	2	88
Washington.....	61	40	5	1	2	61	39	6	1	61	39	6	61	39	6	61	39	6	61	39	6	61	39	6	61
Diagonal.....	63	50	1	1	4	63	59	1	1	63	59	1	63	59	1	63	59	1	63	59	1	63	59	1	63
Liberty.....	89	56	1	1	1	89	55	1	1	89	55	1	89	55	1	89	55	1	89	55	1	89	55	1	89
Monroe.....	100	53	3	1	5	101	51	3	1	101	51	3	101	51	3	101	51	3	101	51	3	101	51	3	101
Athens.....	148	104	4	1	3	148	102	3	1	149	103	3	149	103	3	149	103	3	149	103	3	149	103	3	149
Poe.....	80	47	1	1	8	81	46	1	1	81	46	1	81	46	1	81	46	1	81	46	1	81	46	1	81
Mt. Ayr.....	271	90	6	5	10	270	90	6	5	10	268	87	7	5	8	271	85	6	5	9	271	85	6	5	9
Rice.....	100	72	2	3	3	100	71	2	3	100	72	2	100	71	2	100	71	2	100	71	2	100	71	2	100
Benton.....	83	110	3	1	1	83	109	3	1	83	109	3	83	109	3	83	109	3	83	109	3	83	109	3	83



SCOTT COUNTY—CONTINUED.

VOTING PRECINCTS.	GOVERNOR.			LIEUTENANT-GOVERNOR.				JUDGE SUPREME COURT.			SUPERINTEND-ENT PUBLIC INSTRUCTION.				RAILROAD COMMISSIONER.										
	Shaw.	White.	Lloyd.	Cliggett.	Leland.	Milliman.	Plummer.	Perkins.	Mallory.	Atwood.	Waterman.	Kinne.	Lowenbergs.	Babb.	Hellyer.	Barrett.	Rinehart.	Carter.	Knoepfler.	Dunham.	Davidson.	Crane.	Griffith.	Dey.	Cortes.
Fifth ward—																									
First precinct.....	248	285	4	61	3	347	277	1	62	3	296	256	4	38	3	249	275	4	60	4	245	276	4	65	3
Second precinct.....	311	85	1	21	13	309	84	1	27	11	327	78	1	14	10	311	80	1	24	10	306	28	1	25	10
Sixth ward—																									
First precinct.....	304	113	1	48	6	301	114	1	44	6	323	107	2	32	4	301	111	2	45	6	297	109	3	50	5
Second precinct.....	203	87	1	45	3	232	79	1	47	2	208	80	1	41	2	205	80	1	45	3	206	77	1	45	2
Allen's Grove.....	73	70	1	20	3	73	67	1	20	3	73	63	1	20	3	75	66	1	21	3	73	65	1	72	3
Blue Grass.....	91	79	1	40	4	92	76	1	78	4	95	72	1	78	4	91	74	1	78	4	91	73	1	72	4
Buffalo.....	133	128	2	24	6	134	123	2	24	6	163	120	1	20	6	157	121	2	24	9	156	120	2	72	4
Butler.....	88	86	3	13	3	80	80	3	13	3	90	85	3	13	3	91	83	3	13	4	91	84	2	83	4
Cleona.....	30	55		31		30	55		30		31	53		30		29	52		33		29	53	1	52	
Davenport—																									
First precinct.....	125	88		30	1	125	85		30	1	135	80		36		123	86		39	1	126	80		38	
Second precinct.....	56	46	2	30		56	43	2	29		60	41	3	29		56	43	3	30		57	43	2	31	
Hickory Grove.....	77	83		25		77	77		25		80	78		24		77	79		26		76	76		77	
Le Claire.....	186	132	1	12	10	183	127	1	9	10	188	127	1	11	10	185	126	1	11	10	185	126	1	11	10
Liberty.....	76	61		24	3	75	61		23	3	79	58		21	3	75	63		23	3	75	61		62	3
Lincoln.....	65	60		40		63	50		42		64	57		42		63	59		43		64	56		43	
Pleasant Valley.....	64	33		25	1	63	30		22	1	68	30		20	1	64	30		23	1	64	29		43	1
Princeton.....	127	103		5	3	133	95	1	5	2	134	93	1	5	2	131	95	1	5	3	131	95		5	3
Rockingham.....	20	36		8		20	26		8		20	26		8		19	26		8		20	25		7	
Sheridan.....	123	107	1	40		123	100	1	41		120	96	1	40		122	101	1	44		123	101	1	39	
Winfield.....	62	116		13		64	111		13		68	108		13		65	109		13		64	109		13	
Total.....	3824	3244	31	*	69	3633	3097	29	*	153	4171	2552	28	*	62	3620	3064	35	*	67	3824	3034	32	*	64

\* Cliggett, 1,231; Mallory, 1,231; Babb, 1,080; Knoepfler, 1,207; Dey, 1,283. Kremer, Socialist labor, 338.



SIoux COUNTY—CONTINUED.

VOTING PRECINCTS.	GOVERNOR.			LIEUTENANT-GOVERNOR.			JUDGE SUPREME COURT.			SUPERINTENDENT PUBLIC INSTRUCTION.			RAILROAD COMMISSIONER.													
	Shaw.	White.	Lloyd.	Olligitt.	Leland.	Milliman.	Plummer.	Perkins.	Mallory.	Atwood.	Waterman.	Kinne.	Lowenberg.	Babb.	Hellyer.	Barrett.	Rinehart.	Carter.	Knoepfer.	Dunham.	Davidson.	Orane.	Grieth.	Dey.	Coates.	
Reading	139	87	12	136	85	1	12	137	98	1	11	136	98	1	137	86	1	11	137	86	1	11	137	86	1	11
Rock	160	121	1	161	113	1	1	162	111	2	1	163	111	2	1	159	110	1	168	103	1	1	168	103	1	1
Soldiers.	84	81	1	88	73	2	1	87	74	1	1	88	73	1	1	88	73	1	70	72	1	1	70	72	1	1
Sheridan.	128	70	1	132	66	7	1	133	65	7	1	134	64	7	1	134	64	7	136	63	7	1	136	63	7	1
Sherman.	110	62	6	110	62	6	2	110	60	7	1	110	60	7	1	110	60	7	110	60	7	1	110	60	7	1
Washington.	46	38	1	47	36	2	1	47	36	1	1	47	36	1	1	47	36	1	47	36	1	1	47	36	1	1
West Branch	193	46	1	194	44	2	1	177	60	1	1	177	60	1	1	193	44	1	192	45	1	1	192	45	1	1
Welcome	95	24	1	95	23	1	1	96	22	1	1	96	22	1	1	96	22	1	95	22	1	1	95	22	1	1
Total	2240	1020	24	2281	1536	34	36	2355	1540	35	24	2372	1525	32	28	2415	1495	32	2415	1495	32	23	23	23	42	42

Kremer, Socialist labor, 3.

STORY COUNTY.

Ames—	81	32	10	82	33	15	83	34	15	83	34	14	83	33	8	63	33	2	13	46	1	13	46	1	13	46	
First ward.	120	46	7	120	46	7	120	46	15	120	46	14	121	45	2	121	46	1	121	46	1	121	46	1	121	46	1
Second ward.	62	53	1	63	52	1	63	51	7	63	51	7	63	51	1	63	51	1	63	51	1	63	51	1	63	51	1
Third ward.	73	14	1	74	12	1	74	15	1	74	15	1	74	15	1	74	15	1	74	15	1	74	15	1	74	15	1
Fourth ward.	104	54	1	103	52	1	103	51	9	104	52	1	104	52	1	102	52	1	102	52	1	102	52	1	102	52	1
Washington precinct.	114	102	4	117	97	5	117	96	6	116	98	5	116	98	5	115	99	5	115	99	5	115	97	5	115	97	5
Collins	138	53	6	137	52	6	137	52	6	137	52	6	137	52	6	137	52	6	137	52	6	137	52	6	137	52	6
Franklin	76	46	3	76	45	3	76	45	3	76	45	3	76	45	3	76	45	3	76	45	3	76	45	3	76	45	3
Grant	294	19	1	284	18	1	284	18	1	284	18	1	284	18	1	285	17	1	284	17	1	284	17	1	284	17	1
Howard	196	185	1	195	184	1	195	184	1	195	184	1	195	184	1	196	183	1	196	183	1	196	183	1	196	183	1
Indian Creek	201	102	1	201	99	1	202	97	1	202	97	1	202	97	1	202	97	1	202	97	1	202	97	1	202	97	1
Lafayette	112	53	3	112	53	3	112	53	3	112	53	3	112	53	3	112	53	3	112	53	3	112	53	3	112	53	3
Lincoln	98	41	1	97	40	1	96	40	1	96	40	1	96	40	1	96	40	1	96	40	1	96	40	1	96	40	1
Milford	101	42	4	101	42	4	100	42	4	100	42	1	100	42	4	100	42	1	100	42	4	100	42	4	100	42	4
Nevada—																											
First ward.	101	42	4	101	42	4	100	42	4	100	42	1	100	42	4	100	42	1	100	42	4	100	42	4	100	42	4

Second ward.....	55	48	2	7	55	45	2	7	56	48	2	7	56	44	2	7	56	44	2			
Third ward.....	80	29	1	79	29	2	1	80	28	1	1	78	30	1	1	78	30	1	1			
Fourth ward.....	86	21	5	89	19	1	4	89	18	4	4	88	16	4	4	88	16	4	4			
Nevada precinct.....	68	53	2	67	53	2	5	68	52	2	5	68	52	2	5	68	52	2	5			
New Albany.....	115	78	2	117	74	2	3	116	74	2	4	116	74	2	4	116	74	2	4			
Palestine.....	249	22	1	250	20	1	5	250	20	1	5	250	20	1	5	250	20	1	5			
Richland.....	75	30	3	75	30	3	7	75	30	3	7	75	30	3	7	75	30	3	7			
Sherman.....	32	45	3	32	45	3	3	32	46	3	3	32	46	3	3	32	46	3	3			
Union.....	170	47	3	167	48	3	27	166	48	3	28	166	48	3	28	166	48	3	28			
Warren.....	97	29	1	94	29	1	1	94	29	1	1	94	29	1	1	94	29	1	1			
Total.....	2747	1245	17	6130	2746	1217	4	128	2744	1221	20	4	128	2754	1205	16	8	126	2749	1207	19	8

Kremer, Socialist labor, 5.

TAMA COUNTY.

Geneseo.....	92	34	1	92	33	1	1	93	33	1	1	91	33	1	1	91	33	1	1				
Olark.....	184	162	1	184	150	1	1	185	150	1	1	184	151	1	1	184	151	1	1				
Ork.....	70	81	1	69	81	1	1	69	82	1	1	69	81	1	1	69	81	1	1				
York.....	77	187	2	75	186	2	1	72	191	2	2	74	187	2	2	74	187	2	2				
Salt Creek.....	61	179	4	61	179	4	2	61	179	4	2	61	179	4	2	61	179	4	2				
Buckingham.....	45	64	3	45	64	3	3	45	64	3	3	45	64	3	3	45	64	3	3				
Perry.....	286	171	2	286	164	4	9	273	178	1	2	284	182	4	10	285	182	4	9				
Carroll.....	41	98	4	41	98	4	3	39	100	1	3	41	98	4	3	41	98	4	3				
Other Creek.....	63	116	1	63	116	1	1	63	116	1	1	63	116	1	1	63	116	1	1				
Richland.....	91	93	1	90	92	1	1	90	92	1	1	90	91	1	1	90	92	1	1				
Grant.....	66	60	15	66	53	13	15	66	53	13	15	66	53	13	15	66	53	13	15				
Crystal.....	74	78	2	74	75	3	12	74	75	3	12	74	75	3	12	74	75	3	12				
Howard.....	106	85	3	105	86	3	3	107	86	3	3	107	86	3	3	107	86	3	3				
Toledo.....	375	194	4	384	183	3	46	374	207	1	3	40	385	192	3	43	384	194	4				
Tama.....	17	9	1	17	9	1	1	16	11	1	1	17	9	1	1	17	9	1	1				
Tama City.....	57	122	1	59	114	1	60	113	1	1	60	114	1	1	60	116	1	1	1				
First ward.....	120	85	1	120	82	1	5	117	85	1	5	120	83	1	5	119	83	1	5				
Second ward.....	75	86	1	74	84	1	1	74	85	1	1	73	85	1	1	74	84	1	1				
Third ward.....	78	115	1	78	115	1	1	78	115	1	1	78	115	1	1	78	115	1	1				
Columbia.....	46	119	3	49	111	3	4	47	113	3	4	49	111	3	4	48	111	3	4				
Lincoln.....	141	187	1	142	186	1	18	143	186	1	17	140	184	1	21	140	186	1	19				
Spring Creek.....	188	134	1	188	133	1	3	188	133	2	3	188	134	1	3	188	134	1	3				
Carlton.....	167	114	1	168	114	1	4	168	119	1	5	168	116	1	5	168	117	1	5				
Indian Village.....	67	47	2	69	45	2	2	67	47	2	2	68	46	2	2	69	45	2	2				
Highland.....	2587	2592	14	49	1600	2553	14	54	146	2565	2602	16	47	138	2595	2555	14	55	142	2599	2590	16	54
Total.....	2587	2592	14	49	1600	2553	14	54	146	2565	2602	16	47	138	2595	2555	14	55	142	2599	2590	16	54

Kremer, Socialist labor, 2.



TAYLOR COUNTY.

VOTING PRECINCTS.	GOVERNOR.			LIEUTENANT-GOVERNOR.			JUDGE SUPREME COURT.			SUPERINTENDENT PUBLIC INSTRUCTION.						RAILROAD COMMISSIONER.									
	Shaw.	White.	Lloyd.	Chislett.	Leland.	Millman.	Plummer.	Perkins.	Mallory.	Atwood.	Waterman.	Kinne.	Lowenberg.	Babb.	Heller.	Barrett.	Rinehart.	Quarter.	Knoepfer.	Dunham.	Davidson.	Crane.	Griffith.	Dey.	Coates.
Bedford—																									
First ward.	109	99				111	98			109	40					110	38				111	38			
Second ward.	136	55	2		1	136	54			9	56					136	54				165	47			
Third ward.	99	51			1	101	48			1	47					103	47				202	47			
Bedford township.	27	31				27	31			27	30					27	30				27	30			
Benton	54	55	1			54	54			57	54					55	54				55	54			
Clayton.	56	82	4			57	83			61	27					59	80				59	80			
Dallas	60	32	5			62	36			61	27					62	30				61	31			
New Market.	132	109	15		5	131	108			132	107					131	109				131	108			
Gay	69	53	1			69	51			69	51					69	51				69	51			
Grove.	51	83	1			50	81			1	50					50	80				50	80			
Grant.	45	43	2			48	44			45	43					46	43				45	44			
Clearfield.	95	77	1			97	75			5	98					98	77				97	74			
Roit.	87	79	1			87	78			3	87					88	77				87	74			
Jackson.	64	45	1			64	44			64	44					64	45				64	44			
Jefferson—																									
Bluckton.	126	78	4			128	76			1	127					128	74				128	75			
Athelstan.	54	71				55	69			1	55					55	69				55	69			
Mason.	80	103				80	101			2	81					81	101				81	100			
Marshall.	178	110	2			178	110			2	181					181	109				180	109			
Nodaway.	123	73	6			122	71			3	123					123	70				122	70			
Polk.	70	72	9			69	72			4	69					69	72				68	72			
Platte.	221	242				220	240			11	221					219	240				222	240			
Ross.	57	97	1			57	97			1	57					57	97				57	97			
Washington.	161	118	4			161	115			3	160					158	118				161	117			
Total.	2154	1796	63	11	55	2162	1730	64	11	56	2166	1725	67	12	63	2168	1731	66	12	51	2170	1729	67	12	49

Kremer, Socialist labor, 6.



VAN BUREN COUNTY—CONTINUED.

VOTING PRECINCTS.	GOVERNOR.				LIEUTENANT-GOVERNOR.				JUDGE SUPREME COURT.				SUPERINTEND- ENT PUBLIC INSTRUCTION.				RAILROAD COMMISSIONER.								
	Shaw.	White.	Lloyd.	Olight.	Leland.	Millman.	Plummer.	Perkins.	Malory.	Atwood.	Waterman.	Kinne.	Lowenberg.	Babb.	Hellyer.	Barrett.	Rinehart.	Carter.	Knoepfer.	Dunham.	Davidson.	Oran.	Griffith.	Dey.	Cotes.
Chequest.....	92	97	1	4	3	91	97	1	1	1	97	1	1	1	1	112	96	1	1	1	91	97	1	1	1
Milton.....	153	192	2	4	3	152	163	2	4	3	149	192	2	7	2	151	191	2	4	2	150	191	2	4	2
Caneril.....	113	101	1	1	1	111	100	1	1	1	110	100	1	1	1	112	99	1	1	1	112	99	1	1	1
Total.....	2226	1855	26	28	45	2228	1828	26	27	41	2222	1839	27	31	42	2227	1829	28	27	40	2236	1827	27	29	39

Kremer, Socialist labor, 1.

WAPELLO COUNTY.

Adams.....	75	177	6	1	2	75	173	6	1	1	79	172	6	4	3	75	174	6	3	75	173	6	3	3	
Agency.....	141	86	3	1	2	142	85	3	2	2	141	85	3	1	2	142	84	3	1	141	85	3	1	2	
Oass.....	68	63	4	3	1	68	62	4	3	1	68	62	5	2	1	68	62	5	2	1	69	62	5	2	1
Center—																									
First ward.....	271	301	5	15	2	269	297	5	16	3	289	298	5	15	2	287	301	4	14	2	269	301	4	14	
Second ward.....	345	258	8	18	3	344	256	8	22	8	342	255	10	23	2	344	258	9	18	3	344	255	9	19	
Third ward.....	311	233	3	15	2	313	230	3	16	8	311	233	3	16	3	312	233	3	15	5	316	233	3	14	
Fourth ward.....	214	212	11	7	2	216	203	12	9	1	216	207	13	7	1	215	206	13	9	1	218	208	12	8	
Fifth ward.....	390	261	30	14	5	394	248	33	13	5	382	242	38	15	5	393	249	32	14	5	393	249	32	14	
Sixth ward.....	294	222	28	7	3	297	216	27	7	3	296	217	27	6	3	298	215	26	6	3	298	214	27	6	
Seventh ward.....	88	141	10	1	1	90	136	11	1	1	90	136	11	1	1	88	137	11	1	1	92	134	11	1	
Eighth ward.....	74	110	6	2	1	73	108	6	2	1	74	108	6	2	1	72	109	6	2	1	73	108	6	2	
Columbs—																									
First precinct.....	160	122	3	3	3	160	123	3	1	5	159	124	3	3	5	160	123	3	3	5	159	123	3	3	
Second precinct.....	55	13	1	1	3	56	13	1	3	3	56	13	3	1	3	56	13	3	3	5	56	13	3	3	
Competine.....	82	100	8	1	1	81	100	8	1	1	81	100	8	1	1	81	100	8	1	1	81	100	8	1	
Dahionega.....	57	55	2	1	1	58	53	2	1	1	56	52	6	1	1	56	54	5	3	1	58	54	5	3	
Green.....	66	114	5	2	1	66	112	5	2	1	66	112	6	2	1	66	113	5	2	1	66	114	5	2	
Highland.....	129	93	1	1	1	131	91	1	1	1	131	91	1	1	1	131	91	1	1	1	131	91	1	1	
Keokuk.....	70	91	19	1	1	70	91	19	2	1	70	91	20	1	1	70	90	19	2	1	70	91	19	2	
Pleasant.....	78	92	12	2	4	80	88	13	2	4	80	88	13	2	4	80	88	13	2	4	80	88	13	2	

Folk.....	106	91	5	1	106	88	7	1	105	89	7	1	105	89	7	1
Richland—																
First precinct.....	105	96	5	...	5	104	84	6	5	104	83	6	5	104	83	6
Second precinct.....	118	71	94	...	118	71	34	...	10	328	270	10	10	330	269	10
Washington.....	330	271	11	...	10	331	268	10	10	328	270	10	10	330	269	10
Total.....	3657	3372	214	95	60	3672	3299	221	58	3658	3299	237	101	59	3671	3306

Kremer, Socialist labor, 14.

WARREN COUNTY.

Allen.....	110	96	4	1	3	111	94	4	1	3	109	95	4	1	3	112	94	4	1	112	94	4	1	
Belmont.....	167	159	5	1	10	167	158	5	1	8	169	155	5	1	7	171	157	4	1	1	170	158	4	1
Greenfield.....	118	84	4	1	13	117	79	4	2	12	117	81	6	1	11	116	80	4	2	11	116	80	4	2
Jackson.....	81	105	6	1	4	80	104	5	1	4	81	104	5	1	4	81	104	5	1	4	81	104	5	1
Jefferson.....	91	137	4	1	1	91	134	3	1	1	92	133	3	1	1	92	133	3	1	1	92	133	3	1
Liberty.....	111	104	2	1	1	112	102	2	1	1	113	100	2	1	22	109	102	2	1	22	109	102	2	1
Lincoln.....	260	163	5	2	25	262	130	5	1	23	263	130	5	1	22	262	131	5	1	22	262	131	5	1
Linn.....	118	99	1	1	20	120	97	1	2	17	125	98	1	2	12	125	97	1	2	11	125	97	1	2
Otter.....	86	97	14	1	1	86	93	14	1	1	87	92	14	1	1	87	92	14	1	1	87	92	14	1
Palmyra.....	110	102	1	1	1	112	100	1	1	1	112	100	1	1	1	112	100	1	1	1	112	100	1	1
Richland.....	128	139	5	1	1	125	139	4	1	1	126	138	4	1	1	125	139	4	1	1	126	138	4	1
Squaw.....	97	83	2	...	6	97	81	2	...	5	97	80	2	...	4	98	81	2	...	4	97	80	2	...
Union.....	80	104	3	...	6	82	103	3	...	5	80	103	3	...	4	83	103	3	...	4	83	103	3	...
Virginia.....	109	82	3	...	1	140	81	3	...	1	141	80	3	...	1	140	81	3	...	1	141	80	3	...
Washington—																								
First ward.....	96	52	2	...	8	96	51	2	...	8	93	54	1	...	7	97	50	1	...	7	95	52	1	...
Second ward.....	120	39	2	...	16	122	38	2	...	14	122	42	1	...	12	124	39	2	...	12	124	39	2	...
Third ward.....	103	52	...	2	6	106	49	...	2	5	107	47	...	2	4	108	46	...	2	4	107	47	...	
Fourth ward.....	133	55	...	2	9	135	54	...	2	8	137	53	...	2	7	136	54	...	2	7	136	54	...	
Whitebreast.....	121	167	5	...	2	125	163	5	...	2	125	164	5	...	2	126	163	5	...	2	125	164	5	...
White Oak.....	68	78	1	...	...	68	77	1	...	1	68	78	1	...	...	68	78	1	...	...	68	78	1	...
Total.....	2307	1999	09	14	127	2354	1927	03	15	115	2363	1915	07	14	100	2375	1923	05	14	95	2373	1928	04	16

Kremer, Socialist labor, 1.

WASHINGTON COUNTY.

Washington—																								
First ward.....	87	73	1	...	5	85	71	1	...	4	87	72	1	...	3	86	71	1	...	5	86	72	1	...
Second ward.....	139	97	1	...	1	139	96	1	...	1	140	97	1	...	1	140	95	1	...	1	140	94	1	...
Third ward.....	148	86	1	...	1	147	85	1	...	1	148	85	1	...	1	148	85	1	...	1	148	84	1	...
Fourth ward.....	150	87	4	...	1	150	80	4	...	1	148	82	4	...	1	147	80	4	...	1	149	80	4	...
Washington township.....	174	77	1	...	1	174	77	1	...	1	171	77	1	...	1	170	78	1	...	2	172	77	1	...

WASHINGTON COUNTY.—CONTINUED.

VOTING PRECINCTS.	GOVERNOR.			LIEUTENANT-GOVERNOR.			JUDGE SUPREME COURT.			SUPERINTENDENT PUBLIC INSTRUCTION.			RAILROAD COMMISSIONER.												
	Shaw.	White.	Lloyd.	Ongelt.	Ieland.	Milliman.	Plummer.	Perkins.	Malloy.	Atwood.	Waterman.	Kinne.	Lowenberg.	Babb.	Bellyer.	Barrett.	Kinehart.	Carter.	Knoepfer.	Dunham.	Davidson.	Grane.	Griffith.	Dey.	Cotes.
Clay.....	88	40	7	10	10	16	98	7	10	69	88	6	6	2	6	98	98	1	8	16	38	38	7	1	6
Brighton City.....	120	108	4	8	8	10	68	1	2	121	101	2	2	2	2	267	61	1	8	59	100	100	4	1	6
Brighton township.....	52	71	6	8	8	6	68	2	1	54	69	1	1	1	1	161	69	1	8	55	84	84	2	1	6
Marion.....	80	136	12	1	3	81	135	2	3	81	135	3	3	3	3	180	80	3	3	184	184	2	2	3	3
Crawford.....	109	81	12	1	1	102	81	2	2	22	238	2	2	2	2	180	80	2	2	169	80	80	2	2	2
Oregon.....	162	92	3	1	1	194	91	2	1	20	190	1	1	1	1	180	41	1	1	161	89	89	2	2	2
Franklin.....	94	103	3	1	1	102	102	1	1	8	92	103	2	2	2	189	41	1	1	8	89	102	2	2	2
Dutch Creek.....	85	135	1	1	1	48	123	1	1	4	86	123	2	2	2	84	123	1	1	4	88	102	2	2	2
Seventy-Six.....	111	44	1	4	4	110	63	1	4	4	112	63	1	1	1	113	63	1	4	4	113	64	1	4	4
Cedar.....	113	65	1	6	6	113	63	1	9	6	112	63	1	1	1	113	63	1	9	6	113	64	1	4	4
Jackson.....	79	77	7	1	1	79	76	1	7	7	79	76	1	1	1	79	76	1	9	7	79	77	1	4	4
Highland.....	61	70	9	1	1	61	70	9	1	60	71	9	1	1	1	61	70	6	1	1	61	70	9	1	2
Low.....	84	258	1	1	1	83	258	1	1	2	83	259	1	1	1	84	258	1	1	1	84	258	1	1	2
Richmond.....	35	145	1	1	1	36	143	1	1	36	143	1	1	1	1	36	143	1	1	1	37	144	1	1	1
Kalona.....	83	115	1	1	1	83	115	1	1	78	114	1	1	1	1	78	114	1	1	1	78	115	1	1	1
Wellman.....	171	131	3	2	2	169	130	3	2	188	130	2	2	2	2	169	131	2	2	168	131	3	2	2	2
Nira.....	69	45	2	2	2	69	45	2	2	69	45	2	2	2	69	45	2	2	2	69	45	2	2	2	2
Total.....	2781	2121	45	22	22	2574	2065	44	23	135	2370	2199	45	19	128	2373	2062	121	24	124	2382	2088	46	27	124

Kremer, Socialist labor. 3.

WAYNE COUNTY.

Wright.....	83	115	2	4	4	83	115	2	4	84	111	8	4	4	84	111	8	4	4	84	111	8	4	4
Union.....	88	90	2	7	7	88	90	2	7	88	89	9	7	7	88	90	9	7	7	88	90	8	7	7
Washington.....	97	104	1	14	14	97	104	1	14	97	104	2	13	13	97	104	2	13	13	97	104	2	13	13
Richman.....	186	182	1	1	1	178	176	1	1	192	176	2	3	3	190	177	2	3	3	14	191	176	2	14
Clay.....	88	76	1	1	1	89	76	1	1	88	76	1	4	4	88	76	1	4	4	1	89	76	1	1
Benton.....	94	74	1	1	1	95	73	1	1	95	73	1	1	1	95	73	1	1	1	1	95	73	1	1
Corydon.....	259	236	2	24	24	258	236	2	24	260	232	2	2	2	260	232	2	2	2	23	258	238	1	23



WEBSTER COUNTY—CONTINUED.

VOTING PRECINCTS.	GOVERNOR.			LIEUTENANT-GOVERNOR.			JUDGE SUPREME COURT.			SUPERINTENDENT PUBLIC INSTRUCTION.				RAILROAD COMMISSIONER.										
	Shaw.	White.	Lloyd.	Chilgitt.	Leland.	Milliman.	Plummer.	Perkins.	Mallory.	Atwood.	Waterman.	Kinne.	Lowenberg.	Babb.	Hellyer.	Barrett.	Rinehart.	Carter.	Knoepfer.	Dunham.	Davidson.	Orane.	Griffith.	Dey.
Third ward.....	182	131	4	4	7	191	116	5	4	6	188	122	5	3	9	193	115	5	4	6	191	113	5	6
Fourth ward.....	189	192	1	6	5	176	180	2	5	4	171	188	2	4	4	175	180	3	5	4	176	180	1	6
Total.....	2698	2266	102	38	132	2742	2156	107	38	124	2750	2157	108	35	118	2767	2154	108	40	117	2764	2126	107	45

Kremer, Socialist labor, 6.

WINNEBAGO COUNTY.

Mt. Valley.....	108	53	1	1	1	105	49	2	1	1	112	41	1	107	44	107	44	2	6	107	44	1	44	1	6
Center.....	291	76	2	1	6	286	76	2	6	6	289	63	1	6	297	56	287	6	6	287	61	7	3	8	6
Norway.....	118	10	3	5	119	8	3	4	1	1	118	7	3	1	119	6	119	6	3	119	7	3	3	3	6
Logan.....	41	99	5	1	45	25	4	1	1	45	32	3	3	1	45	32	45	3	1	45	32	3	3	3	6
Newton.....	98	23	1	1	97	23	1	1	1	101	23	1	1	1	100	22	100	2	1	1	101	21	1	1	6
Leland.....	32	35	1	2	31	38	1	1	1	39	27	1	2	1	39	26	39	2	1	1	39	25	1	1	6
Forest City.....	219	204	1	1	207	209	1	1	8	233	197	1	2	10	238	193	241	3	10	1	241	166	1	2	8
Linden.....	53	20	1	1	55	15	1	1	2	57	14	1	1	1	57	13	58	1	1	1	58	13	1	1	2
King.....	108	61	1	1	110	60	2	1	2	112	54	1	1	2	113	53	113	1	2	1	113	52	1	1	2
Eden.....	46	29	1	1	50	28	1	1	2	50	24	1	1	1	49	25	50	1	2	1	50	24	1	1	2
Lincoln.....	54	19	1	1	57	17	1	1	1	59	14	1	1	1	60	12	59	1	1	1	60	13	1	1	2
Buffalo.....	148	86	3	1	142	90	2	1	1	150	77	3	1	1	151	72	154	3	1	1	154	74	3	1	2
Grant.....	41	28	1	1	43	25	1	1	1	46	22	1	1	1	45	24	45	1	1	1	45	25	1	1	2
Total.....	1359	679	19	4	19	1247	689	15	3	18	1411	554	13	3	20	1419	539	14	4	19	1418	547	13	4	17

Kremer, Socialist labor, 6.

WINNESHIEK COUNTY.

Bloomfield	123	98	123	91	6	123	91	6	123	91	6	123	91	6
Military	143	190	141	189	2	142	188	2	142	188	2	142	188	2
Washington														
First precinct	87	93	2	93	2	37	93	1	37	93	1	37	93	1
Second precinct	28	102	31	99	1	31	100	1	30	98	1	30	98	1
Jackson	189	56	189	56	1	139	55	1	138	56	1	138	56	1
Frankville	202	31	208	30		202	31		201	32		201	32	
Springfield														
Colmar														
First precinct	166	94	165	93	1	167	92	1	164	93	1	164	93	1
Second precinct	43	85	2	43	2	44	80	2	43	80	2	43	80	2
Sumner	35	74	35	73	1	35	72	1	35	72	1	35	72	1
Glenwood	169	29	166	28		166	28		165	29		165	29	
Decorah	239	91	241	87	5	241	86	5	241	86	5	241	86	5
Decorah City														
First ward	124	81	124	84	2	124	76	2	124	76	2	124	76	2
Second ward	175	40	74	38	2	74	41	2	75	38	2	75	38	2
Third ward	95	56	95	54	3	94	53	3	95	53	3	95	53	3
Fourth ward	221	58	222	53	5	221	51	5	222	52	5	222	52	5
Madison	146	23	147	22	5	147	22		147	22		147	22	
Lincoln	154	37	154	36	1	154	35	1	154	35	1	154	35	1
Pleasant	160	40	160	41	2	160	42	2	161	41	2	161	41	2
Canoe	116	73	117	71	3	116	74	3	116	70	3	116	70	3
Buffton	55	133	55	133	2	55	131	2	55	131	2	55	131	2
Orleans	87	38	89	35	1	89	35	1	89	35	1	89	35	1
Highland	153	5	154	4	3	155	3	3	155	3	3	155	3	3
Resper	156	44	158	42	1	158	41	1	159	42	1	159	42	1
Burr Oak	110	69	110	67	1	110	65	1	113	66	1	113	66	1
Fremont	94	60	94	59	1	94	59	1	94	59	1	94	59	1
Total	3068	1817	3086	1777	8	3086	1777	8	3080	1766	10	3080	1766	10
Kremer, Socialist labor, 3.														

WOODBURY COUNTY.

Arlington	96	90	95	87	3	97	86	3	96	86	3	96	86	3
Banner	32	53	3	53	7	32	52	7	32	52	7	32	52	7
Concord	41	35	41	33	4	42	33	4	42	33	4	42	33	4
Floyd	30	76	32	71	7	32	69	7	32	70	7	32	70	7
Grange	29	28	28	27	3	28	27	3	28	27	3	28	27	3
Grant	34	27	35	26	7	35	26	7	35	26	7	35	26	7
Kedron	97	106	93	106	11	91	106	11	89	107	11	89	107	11



WOODBURY COUNTY—CONTINUED.

VOTING PRECINCTS.	GOVERNOR.			LIEUTENANT-GOVERNOR.			JUDGE SUPREME COURT.			SUPERINTENDENT PUBLIC INSTRUCTION.			RAILROAD COMMISSIONER.													
	Shaw.	Lloyd.	White.	Leland.	Oligitt.	Loyd.	Millman.	Perkins.	Mallory.	Atwood.	Waterman.	Kinne.	Lowenberg.	Babb.	Hellyer.	Barrett.	Rinehart.	Carter.	Knoepfer.	Dunham.	Davidson.	Crane.	Grimb.	Day.	Coates.	
Lakeport.....	43	74	1	2	6	2	43	74	3	1	44	73	3	2	6	44	74	3	1	41	75	3	3	1	7	
Liberty.....	80	74	1	2	6	2	79	155	7	2	44	78	3	1	2	44	74	3	1	41	75	3	3	1	7	
Liston.....	97	156	4	7	7	7	100	150	4	7	93	152	4	7	7	102	149	4	8	7	101	149	8	3	1	
Little Sioux.....	128	100	4	4	4	4	128	100	4	4	128	100	6	4	4	128	98	6	4	4	126	98	6	4	4	
Miller.....	43	65	5	1	1	1	41	64	1	1	41	64	0	1	1	37	63	0	1	1	42	65	4	1	1	
Morgan.....	14	59	5	3	1	1	16	56	3	1	16	56	5	3	1	16	56	5	3	1	16	56	5	3	1	
Moville.....	43	40	2	2	3	3	42	40	2	3	42	41	2	2	1	42	40	2	2	3	42	40	2	3	1	
Oto.....	112	82	4	3	3	3	111	81	4	3	111	82	4	3	3	111	81	4	3	3	112	80	4	3	1	
Rock.....	96	70	2	0	0	0	97	67	2	0	97	68	2	0	0	98	68	2	0	0	98	68	2	0	0	
Rutland.....	83	62	3	2	2	2	84	60	3	2	83	60	3	2	2	82	60	3	2	2	82	61	3	2	0	
Sloan.....	146	70	3	6	7	7	143	70	3	6	140	71	3	6	7	138	69	4	6	7	139	68	4	6	1	
Union.....	83	76	4	1	3	3	82	78	7	11	80	79	6	1	6	84	76	6	1	6	82	79	6	1	1	
West Fork.....	52	78	0	2	2	2	52	70	9	2	52	79	9	2	2	52	79	9	2	2	52	79	9	2	1	
Willow.....	78	109	1	1	1	1	77	108	1	1	77	107	1	1	1	80	107	1	1	1	80	107	1	1	1	
Wolf Creek.....	49	38	8	4	4	4	50	37	8	4	40	38	8	1	3	48	38	8	1	3	48	39	7	4	1	
Woodbury.....	73	57	3	4	4	4	71	49	4	4	70	48	3	4	3	70	44	4	4	70	48	4	4	4	1	
St. Louis City—																										
First ward—	240	203	2	10	3	3	242	200	3	10	239	200	2	9	3	242	196	1	10	3	239	194	2	10	3	
Second precinct.....	80	48	3	3	3	79	47	2	2	2	78	48	2	2	2	80	46	2	2	2	79	47	2	2	1	
Second ward.....	318	127	1	17	4	317	122	1	17	4	313	139	2	12	2	327	123	1	15	4	320	113	2	16	4	
Third ward—																										
First precinct.....	463	209	5	16	4	454	195	6	15	5	455	196	7	13	5	461	189	7	14	5	459	188	7	17	5	
Second precinct.....	114	105	4	3	1	110	100	4	3	1	108	101	5	3	1	111	98	5	3	1	111	97	5	17	5	
Fourth ward.....	389	235	2	28	5	395	227	3	26	5	385	234	2	24	4	392	228	2	24	4	392	219	2	33	4	
Fifth ward—																										
First precinct.....	65	75	5	1	3	66	71	5	2	3	64	73	5	5	3	67	70	5	6	3	70	68	5	9	1	
Second precinct.....	178	170	5	3	2	163	167	6	4	1	166	166	7	3	1	165	165	6	3	1	166	167	7	3	1	



WRIGHT COUNTY—CONTINUED.

VOTING PRECINCTS.	GOVERNOR.			LIEUTENANT-GOVERNOR.			JUDGE SUPREME COURT.			SUPERINTENDENT PUBLIC INSTRUCTION.						RAILROAD COMMISSIONER.										
	Shaw.	White.	Lloyd.	White.	Gillette.	Leland.	Millman.	Plummer.	Perkins.	Mallory.	Atwood.	Waterman.	Kinne.	Lowenberg.	Babb.	Hellyer.	Barrett.	Rinehart.	Carter.	Knepfler.	Dunham.	Davidson.	Crane.	Griffith.	Dey.	Cotter.
Dows	152	40	1	155	39	1	153	36	6	151	36	6	151	36	6	151	36	1	1	9	151	38	1	1	6	9
Galt	81	15	2	81	16	1	81	16	1	1	16	1	1	1	1	1	80	16	1	2	81	16	1	1	1	1
Vernon	58	12	1	57	12	1	56	12	2	1	12	1	1	1	1	2	57	12	1	2	57	13	1	1	1	3
Wall Lake	49	41	1	50	39	1	49	39	1	1	39	1	1	1	1	1	50	39	1	1	50	39	1	1	1	1
Woolstock	65	68	1	65	69	1	65	68	1	1	68	1	1	1	1	1	65	67	1	1	65	67	1	1	1	1
Troy	69	24	1	70	23	1	70	23	1	1	23	1	1	1	1	1	69	23	1	1	70	23	1	1	1	1
Eagle Grove—																										
First ward	61	24	1	62	21	1	62	21	1	1	21	1	1	1	1	1	62	21	1	1	63	20	1	1	1	1
Second ward	76	51	1	79	47	1	75	50	1	1	47	1	1	1	1	1	79	46	1	1	79	48	1	1	1	1
Third ward	115	54	3	115	51	1	114	54	1	1	51	1	1	1	1	2	117	49	1	1	118	49	1	2	2	2
Fourth ward	130	51	1	131	50	1	130	52	1	1	50	1	1	1	1	4	130	49	1	1	130	52	1	1	1	1
Total	2078	908	5	2097	879	8	14	2086	888	4	14	56	2065	967	3	18	58	2091	965	3	18	56	3	18	56	56

Kremer, Socialist labor. 1.

## E APITULATION.

## GOVERNOR—

Shaw, <i>Republican</i> .....	224,728
White, <i>Democrat</i> .....	184,843
Lloyd, <i>Populist</i> .....	5,285
Oliggitt, <i>National Democrat</i> .....	4,288
Leland, <i>Prohibitionist</i> .....	8,292
Kremer, <i>Socialist Labor</i> .....	881

## LIEUTENANT-GOVERNOR—

Milliman, <i>Republican</i> .....	226,005
Plummer, <i>Democrat</i> .....	189,473
Perkins, <i>Populist</i> .....	5,450
Mallory, <i>National Democrat</i> .....	4,426
Atwood, <i>Prohibitionist</i> .....	7,955
Hirschfield, <i>Socialist Labor</i> .....	908

## SUPREME JUDGE—

Waterman, <i>Republican</i> .....	226,654
Kinne, <i>Democrat</i> .....	188,606
Lowenberg, <i>Populist</i> .....	5,655
Babb, <i>National Democrat</i> .....	4,132
Hellyer, <i>Prohibitionist</i> .....	7,695
Kollmetz, <i>Socialist Labor</i> .....	910

## SUPERINTENDENT OF PUBLIC INSTRUCTION—

Barrett, <i>Republican</i> .....	226,627
Rinehart, <i>Democrat</i> .....	188,304
Carter, <i>Populist</i> .....	5,473
Knoepfler, <i>National Democrat</i> .....	4,469
Dunham, <i>Prohibitionist</i> .....	7,661
Rindler, <i>Socialist Labor</i> .....	904

## RAILWAY COMMISSIONER—

Davidson, <i>Republican</i> .....	225,906
Crane, <i>Democrat</i> .....	188,262
Griffith, <i>Populist</i> .....	5,448
Dey, <i>National Democrat</i> .....	4,617
Coates, <i>Prohibitionist</i> .....	7,464
Travis, <i>Socialist Labor</i> .....	918

VOTE FOR GOVERNOR BY COUNTIES AT THE GENERAL  
ELECTION, NOV. 2, 1897.\*

COUNTIES.	Shaw, Rep.	White, Dem.	Lloyd, Pop.	Cliggitt, Nat. Dem.	Leland, Pro.	Kremer, Soc. labor.
Adair.....	1,754	1,733	58	14	34	.....
Adams.....	1,504	1,406	56	9	93	..... 9
Allamakee.....	2,174	1,763	24	54	12	..... 1
Appanoose.....	2,789	2,366	115	7	22	..... 13
Auburn.....	1,432	1,321	16	9	12	.....
Benton.....	2,696	2,557	19	36	76	..... 4
Black Hawk.....	3,090	2,015	23	65	164	..... 5
Boone.....	2,548	2,362	40	20	215	..... 9
Bremer.....	1,751	1,994	8	27	46	..... 2
Buchanan.....	2,498	2,071	23	13	69	..... 1
Buena Vista.....	1,605	973	59	4	68	..... 2
Butler.....	2,121	1,200	11	19	78	..... 4
Calhoun.....	1,749	1,148	23	21	47	..... 1
Carroll.....	1,746	2,395	26	18	13	..... 2
Cass.....	2,480	1,865	199	47	31	..... 3
Cedar.....	2,233	2,181	20	55	98	..... 1
Cerro Gordo.....	1,948	1,120	9	122	78	.....
Cherokee.....	1,785	1,296	46	16	131	..... 2
Chickasaw.....	1,859	2,115	20	7	23	.....
Clarke.....	1,501	1,365	30	3	33	..... 2
Clay.....	1,400	764	40	12	67	..... 1
Clayton.....	2,499	2,692	22	27	62	..... 10
Clinton.....	3,927	4,459	64	57	31	..... 103
Crawford.....	1,778	2,507	21	9	106	..... 3
Dallas.....	2,410	1,830	74	14	153	..... 2
Davis.....	1,507	1,919	172	8	28	..... 4
Decatur.....	2,169	1,961	150	23	16	..... 2
Delaware.....	2,128	1,383	18	14	86	..... 2
Des Moines.....	3,265	3,460	41	158	7	..... 6
Dickinson.....	875	432	16	11	71	.....
Dubuque.....	3,928	5,815	29	108	40	..... 27
Emmet.....	831	398	7	6	66	.....
Fayette.....	2,804	2,411	60	19	95	..... 4
Floyd.....	1,971	1,451	19	25	115	.....
Franklin.....	1,672	700	4	12	21	..... 2
Fremont.....	1,756	2,306	50	13	73	..... 1
Greene.....	2,022	1,440	48	11	60	..... 3
Grundy.....	1,474	1,297	13	6	29	..... 2
Guthrie.....	2,071	1,855	50	3	95	..... 4
Hamilton.....	2,316	1,167	16	12	40	..... 3
Hancock.....	1,394	1,062	15	6	32	..... 1
Hardin.....	2,620	1,338	15	21	121	..... 5
Harrison.....	2,469	2,712	100	33	67	..... 5
Henry.....	2,277	1,653	37	28	151	..... 2
Howard.....	1,495	1,396	5	7	82	..... 1
Humboldt.....	1,575	704	11	10	29	.....
Ida.....	1,221	1,297	22	16	23	.....
Iowa.....	1,961	2,072	31	56	45	..... 3
Jackson.....	2,252	2,675	97	38	31	.....
Jasper.....	3,116	3,240	52	46	103	..... 6
Jefferson.....	2,057	1,420	31	16	76	..... 3

## VOTE FOR GOVERNOR BY COUNTIES—CONTINUED.

COUNTIES.	Shaw, Rep.	White, Dem.	Lloyd, Pop.	Oligitt, Nat. Dem.	Leland, Pro.	Kremer, Soc. labor.
Johnson	2,581	2,952	52	83	42	3
Jones	2,585	2,160	19	24	24	2
Keokuk	2,746	2,457	67	174	112	12
Kossuth	2,189	1,923	17	8	32	3
Lee	3,531	4,622	72	67	41	6
Linn	5,409	3,890	80	77	217	24
Louisa	1,877	1,007	66	13	52	2
Lucas	1,484	1,297	20	28	178	...
Lyon	1,173	1,140	35	11	87	7
Madison	2,117	1,631	346	17	69	1
Mahaska	3,440	3,397	101	50	207	14
Marion	2,354	2,807	94	19	214	3
Marshall	3,262	2,171	39	51	198	7
Mills	1,883	1,750	58	9	120	7
Mitchell	1,940	605	16	14	40	3
Monona	1,356	1,583	160	19	38	8
Monroe	1,489	1,763	87	27	166	13
Montgomery	2,283	1,323	43	14	77	4
Muscatine	2,807	2,556	167	41	70	6
O'Brien	1,631	1,486	21	16	30	...
Osceola	786	791	6	5	27	...
Page	2,674	1,778	65	28	229	3
Palo Alto	1,278	1,414	33	6	44	2
Plymouth	2,035	2,026	85	35	61	2
Pocahontas	1,364	1,401	25	...	51	3
Polk	7,298	5,755	126	73	578	37
Pottawattamie	4,792	4,465	160	107	79	15
Poweshiek	2,292	1,760	29	39	183	2
Ringgold	1,820	1,169	64	11	78	1
Sac	1,767	1,234	21	8	109	1
Scott	3,824	3,244	31	1,231	69	338
Shelby	1,731	2,080	53	10	15	5
Sioux	2,340	1,620	24	28	45	3
Story	2,747	1,245	17	6	190	5
Tama	2,587	2,592	14	49	160	2
Taylor	2,154	1,766	63	11	55	6
Union	1,680	2,118	84	20	102	8
Van Buren	2,226	1,855	28	22	46	1
Wapello	3,657	3,372	214	95	60	14
Warren	2,337	1,969	69	14	127	1
Washington	2,364	2,126	45	22	135	3
Wayne	2,009	1,915	41	14	103	7
Webster	2,698	2,266	102	38	132	6
Winnebago	1,359	679	18	4	19	6
Winneshiek	3,068	1,817	8	52	30	3
Woodbury	3,956	3,202	140	144	135	8
Worth	1,348	504	10	25	12	1
Wright	2,078	908	5	30	56	1
Total	224,729	194,853	5,295	4,286	8,243	876

\* This table is the official canvass of votes made by the general assembly. The vote by precincts shown in former pages is semi-official reported to the secretary of state.

COMPARATIVE VOTE FOR MEMBERS OF CONGRESS —  
1894—1896.

## FIRST CONGRESSIONAL DISTRICT.

COUNTIES.	1894.				1896.		
	Samuel M. Clark, Rep.	W. A. Duckworth, Dem.	J. O. Beebe, P. P.	Isaac T. Gibson, Pro.	Samuel M. Clark, Rep.	Sabut M. Casey, Fusion.	Alva H. Hewitt, Pro.
Des Moines.....	3,279	3,387	257	46	4,514	3,840	27
Henry.....	2,380	1,244	375	95	2,757	2,089	47
Jefferson.....	2,087	1,046	304	89	2,465	1,784	46
Lee.....	2,763	4,041	555	33	4,880	5,237	30
Louisa.....	1,651	1,745	179	52	2,036	1,519	33
Van Buren.....	2,068	1,646	188	62	2,477	2,080	34
Washington.....	2,355	1,658	227	120	2,865	2,300	68
Total.....	17,583	13,747	2,065	497	21,944	18,649	285
Plurality.....	3,836				3,295		
Majority.....	1,274				3,010		

## SECOND CONGRESSIONAL DISTRICT.

COUNTIES.	1894.				1896.			
	George M. Curtis, Rep.	Walter L. Hayes, Dem.	Charles A. Lloyd, P. P.	N. J. Kremer, Pro.	George M. Curtis, Rep.	Alfred Hurst, Dem.	Charles A. Lloyd, P. P.	N. J. Kremer, Soc. Labor.
Clinton.....	4,657	4,658	238	63	5,482	4,706	53	63
Iowa.....	1,913	1,800	169		2,377	1,952	68	68
Jackson.....	2,514	2,415	152	35	2,608	2,040	200	200
Johnson.....	2,726	2,589	153	7	2,915	2,163	25	25
Muscatine.....	2,059	2,081	599		2,673	2,705	203	203
Scott.....	3,841	4,751	262	52	6,147	4,316	80	155
Total.....	18,710	18,274	1,573	135	23,202	19,882	639	230
Plurality.....	436				2,320			
Majority.....	2,451				2,451			

## THIRD CONGRESSIONAL DISTRICT.

COUNTIES.	1894.		1896.	
	David B. Henderson, Rep.	Stephen H. Bashor, Dem. and F. P. Fusion.	David B. Henderson, Rep.	Geo. Staehle, Dem.
Black Hawk.....	3,655	2,170	4,861	2,168
Bremer.....	1,757	1,863	2,092	1,757
Buchanan.....	2,334	2,336	2,297	2,250
Butler.....	2,383	1,198	2,575	1,361
Delaware.....	2,417	1,423	2,797	1,760
Dubuque.....	3,495	5,684	5,496	6,456
Franklin.....	1,858	804	2,453	856
Hardin.....	2,791	1,204	3,581	1,506
Wright.....	1,986	715	3,002	1,117
Total.....	22,892	17,300	29,654	19,231
Plurality.....				
Majority.....	5,692		10,423	

## FOURTH CONGRESSIONAL DISTRICT.

COUNTIES.	1894.				1896.		
	Thos. Updegraff, Rep.	James F. Babcock, Dem.	L. H. Weller, P. P.	M. H. Daley, Pro.	Thos. Updegraff, Rep.	F. D. Bayless, Fusion.	Chas. G. Patten, Pro.
Allamakee.....	2,142	1,740	150	10	2,507	1,624	10
Cerro Gordo.....	2,033	731	96	165	3,046	1,414	54
Chickasaw.....	1,681	1,732	71	17	1,970	2,083	8
Clayton.....	2,652	2,689	97	39	3,301	2,974	28
Fayette.....	2,985	1,939	335	101	3,548	2,804	51
Floyd.....	1,955	711	228	150	2,742	1,457	42
Howard.....	1,460	1,068	38	80	1,941	1,502	25
Mitchell.....	1,717	876	78	38	2,502	1,009	17
Winneshiek.....	2,850	1,608	66	57	3,433	2,042	29
Worth.....	1,032	323	97	13	1,699	582	5
Total.....	20,457	13,267	1,256	670	26,659	17,791	269
Plurality.....	7,190				8,868		
Majority.....	5,264				8,599		



## FIFTH CONGRESSIONAL DISTRICT.

COUNTIES.	1894.				1896.		
	Robert G. Cousins, Rep.	Wm. P. Daniels, Dem.	Wm. H. Calhoun, P. F.	J. A. Hamilton, Pro.	Robert G. Cousins, Rep.	John R. Caldwell, Fusion.	Laurie Tatum, Pro.
Benton.....	3,031	2,554	82	42	2,556	2,642	36
Cedar.....	2,248	2,172	76	88	2,716	2,158	53
Grundy.....	1,455	1,047	79	19	1,679	1,214	16
Jones.....	2,580	2,247	25	37	2,058	2,167	16
Linn.....	5,629	2,437	407	189	7,329	5,304	98
Marshall.....	2,474	1,606	434	104	4,555	2,642	107
Tama.....	2,644	2,454	115	57	3,040	2,638	38
Total.....	21,261	15,487	1,218	526	26,133	18,765	364
Plurality.....	5,774				7,368		
Majority.....	4,030				7,004		

## SIXTH CONGRESSIONAL DISTRICT.

COUNTIES.	1894.				1896.		
	John F. Lacey, Rep.	W. H. Taylor, Dem.	Allen Clark, P. F.	George Gilchrist, Pro.	John F. Lacey, Rep.	F. E. White, Fusion.	Abner Branson, Pro.
Davis.....	1,439	1,515	540	23	1,655	2,389	7
Jasper.....	2,194	1,805	665	35	2,694	2,315	21
Keokuk.....	2,596	2,195	418	99	3,211	2,329	57
Mahaska.....	2,646	1,742	1,276	168	4,248	4,026	88
Monroe.....	1,608	818	875	54	1,843	2,102	41
Poweshiek.....	2,487	1,310	409	46	2,967	2,046	28
Wapello.....	3,448	2,206	1,486	35	4,352	4,062	28
Total.....	18,418	11,582	5,663	502	21,970	20,769	288
Plurality.....	6,836				1,201		
Majority.....	671				933		

## SEVENTH CONGRESSIONAL DISTRICT.

COUNTIES.	1894.		1896.	
	John A. T. Hull, Rep.	J. R. Barcroft, Dem. and P. P. Fusion.	John A. T. Hull, Rep.	Frank W. Evans, Fusion.
Dallas.....	2,605	1,490	3,390	2,428
Madison.....	2,077	1,699	2,279	2,290
Marion.....	2,441	2,621	2,711	3,183
Polk.....	7,707	4,485	10,888	7,450
Story.....	2,861	991	3,579	1,666
Warren.....	2,476	1,617	2,792	2,335
Total.....	20,167	12,942	25,578	19,352
Plurality.....				
Majority.....	7,225		6,226	

## EIGHTH CONGRESSIONAL DISTRICT.

COUNTIES.	1894.		1896.	
	Wm. P. Hepburn, Rep.	Frank Q. Stuart, Dem. and P. P. Fusion.	Wm. P. Hepburn, Rep.	W. H. Robb, Fusion.
Adams.....	1,550	1,184	1,736	1,718
Appanoose.....	2,594	2,353	2,043	2,931
Clarke.....	1,471	1,146	1,651	1,524
Decatur.....	1,985	1,679	2,283	2,367
Fremont.....	1,852	2,000	1,966	2,843
Lucas.....	1,625	1,257	1,580	1,621
Page.....	2,842	1,551	3,219	2,415
Ringgold.....	1,832	1,112	2,214	1,653
Taylor.....	2,242	1,519	2,480	2,296
Union.....	1,840	2,026	2,105	2,123
Wayne.....	1,859	1,701	2,206	2,460
Total.....	24,672	17,538	24,783	23,956
Plurality.....				
Majority.....	4,134		827	

## NINTH CONGRESSIONAL DISTRICT.

COUNTIES.	1894.			1896.		
	A. L. Hager, Rep.	James B. Weaver, Dem. and P. P. Fusion.	W. H. Parker, Pro.	A. L. Hager, Rep.	L. T. Genung, Fusion.	T. D. Thomas, Pro.
Adair.....	1,857	1,617	24	2,077	2,002	....
Audubon.....	1,421	1,266	..	1,705	1,426	7
Cass.....	2,516	1,859	42	2,934	2,272	9
Guthrie.....	2,338	2,733	68	2,532	2,235	37
Harrison.....	2,487	2,573	102	2,359	2,207	27
Mills.....	1,889	1,694	28	2,109	2,008	15
Montgomery.....	2,439	1,237	50	2,927	1,643	21
Pottawattamie.....	5,115	4,791	39	5,785	5,542	16
Shelby.....	1,812	2,027	11	1,996	2,187	5
Total.....	21,874	18,817	367	24,904	22,522	137
Plurality.....	3,057	.....	.....	2,382	.....	.....
Majority.....	2,690	.....	.....	2,245	.....	.....

## TENTH CONGRESSIONAL DISTRICT.

COUNTIES.	1894.		1896.		
	J. P. Dolliver, Rep.	T. C. Baker, Dem. and P. P. Fusion.	J. P. Dolliver, Rep.	John B. Romans, Fusion.	M. W. Atwood, Pro.
Boone.....	3,023	1,619	3,731	2,814	62
Calhoun.....	1,981	1,127	2,674	1,301	10
Carroll.....	1,823	2,159	2,057	2,435	12
Crawford.....	1,630	2,099	2,014	2,576	25
Emmet.....	991	430	1,426	557	49
Greene.....	2,107	1,244	2,808	1,624	13
Hamilton.....	2,263	975	3,066	1,319	14
Hancock.....	1,371	688	1,976	1,013	11
Humboldt.....	1,329	526	1,986	806	16
Kossuth.....	1,923	1,196	2,940	1,873	16
Palo Alto.....	1,233	1,196	1,587	1,667	29
Pocahontas.....	1,421	1,076	1,853	1,393	23
Webster.....	2,805	2,114	3,695	2,572	55
Winnebago.....	1,182	457	1,912	715	13
Total.....	25,262	16,905	33,523	22,555	348
Plurality.....	.....	.....	10,968	.....	.....
Majority.....	8,357	.....	10,620	.....	.....

## ELEVENTH CONGRESSIONAL DISTRICT.

COUNTIES.	1894.				1896.		
	Geo. D. Perkins, Rep.	Bernard Graeser, Dem.	J. L. Bartholo- mew, P. P.	H. T. Sutton, Pro.	Geo. D. Perkins, Rep.	A. Van Wagenen, Fusion.	C. F. Farrand, Pro.
Buena Vista.....	1,753	646	235	55	2,335	1,203	22
Cherokee.....	1,801	747	183	139	2,322	1,504	46
Clay.....	1,421	415	248	51	1,879	939	18
Dickinson.....	864	301	61	.....	1,117	535	12
Ida.....	1,143	1,097	184	42	1,472	1,431	13
Lyon.....	1,218	820	289	22	1,556	1,474	18
Monona.....	1,111	463	1,479	110	1,523	2,557	88
O'Brien.....	1,896	1,066	125	42	2,402	1,571	23
Osceola.....	745	590	64	17	1,067	775	12
Plymouth.....	1,862	1,820	423	93	2,534	2,465	33
Sac.....	1,836	800	188	90	2,495	1,371	34
Sioux.....	2,371	1,463	218	31	2,804	1,950	83
Woodbury.....	4,385	2,197	1,568	208	6,075	4,998	98
Total.....	22,406	12,425	5,265	902	29,601	22,773	400
Plurality.....	9,981	.....	.....	.....	6,828	.....	.....
Majority.....	3,814	.....	.....	.....	6,428	.....	.....





---

**PART IV.**

**NATIONAL ELECTION, 1897.**

**STATISTICS, PARTY PLATFORMS,  
ORGANIZATION, ETC.**

---





## NATIONAL ELECTION.

### REPUBLICAN PARTY, 1896.

#### NATIONAL TICKET.

*For President,*  
WILLIAM MCKINLEY,  
Of Ohio.

*For Vice-President,*  
GARRET A. HOBART,  
Of New Jersey.

#### *For Presidential Electors:*

*At Large.*—Edwin H. Conger, of Polk county.

Edred S. James, of Clinton county.

*First District.*—Felix T. Hughes, of Lee county.

*Second District.*—John Cowrie, of Iowa county.

*Third District.*—G. H. Richardson, of Wright county.

*Fourth District.*—Amos Babcock, of Chickasaw county.

*Fifth District.*—Welcome Mowry, of Tama county.

*Sixth District.*—William A. Nichol, of Monroe county.

*Seventh District.*—Edwin H. Addison, of Story county.

*Eighth District.*—Paul Maclean, of Union county.

*Ninth District.*—David L. Heinsheimer, of Mills county.

*Tenth District.*—Daniel C. Chase, of Hamilton county.

*Eleventh District.*—Henry J. Lenderink, of Sioux county.

National Convention, St. Louis, June 16, 1896.

*Temporary Chairman.*—HON. CHARLES W. FAIRBANKS, of Indiana.

*Permanent Chairman.*—HON. JOHN M. THURSTON, of Nebraska.



## PLATFORM.

The republicans of the United States, assembled by their representatives in national convention, appealing for the popular and historical justification of their claims to the matchless achievements of thirty years of republican rule, earnestly and confidently address themselves to the awakened intelligence, experience and conscience of their countrymen in the following declaration of facts and principles:

*Effects of Democratic Control.*—For the first time since the civil war the American people have witnessed the calamitous consequences of full and unrestricted democratic control of the government. It has been a record of unparalleled incapacity, dishonor and disaster. In administrative management it has ruthlessly sacrificed indispensable revenue, entailed an unceasing deficit, eked out ordinary current expenses with borrowed money, piled up the public debt by \$262,000,000 in time of peace, forced an adverse balance of trade, kept a perpetual menace hanging over the redemption fund, pawned American credit to alien syndicates, and reversed all the measures and results of successful republican rule. In the broad effect of its policy it has precipitated panic, blighted industry and trade with prolonged depression, closed factories, reduced work and wages, halted enterprise and crippled American production while stimulating foreign production for the American market.

*Administration of President Harrison.*—Every consideration of public safety and individual interest demands that the government shall be rescued from the hands of those who have shown themselves incapable to conduct it without disaster at home and dishonor abroad, and shall be restored to the party which for thirty years administered it with unequalled success and prosperity, and in this connection we heartily indorse the wisdom, the patriotism, and the success of the administration of President Harrison.

*Protection.*—We renew and emphasize our allegiance to the policy of protection as the bulwark of American industrial independence and the foundation of American development and prosperity. This true American policy taxes foreign products and encourages home industry; it puts the burden of revenue on foreign goods; it secures the American market for the American producer; it upholds the American standard of wages for the

American workingman; it puts the factory by the side of the farm, and makes the American farmer less dependent on foreign demand and price; it diffuses general thrift, and founds the strength of all on the strength of each. In its reasonable application it is just, fair and impartial, equally opposed to foreign control and domestic monopoly, to sectional discrimination and individual favoritism.

*The Wilson Law.*—We denounce the present democratic tariff as sectional, injurious to the public credit, and destructive to business enterprise. We demand such an equitable tariff on foreign imports which come into competition with American products as will not only furnish adequate revenue for the necessary expenses of the government, but will protect American labor from degradation to the wage level of other lands.

We are not pledged to any particular schedules. The question of rates is a practical question, to be governed by the conditions of the time and of production; the ruling and uncompromising principle is the protection and development of American labor and industry. The country demands a right settlement and then it wants rest.

*Reciprocity.*—We believe the repeal of the reciprocity arrangements negotiated by the last republican administration was a national calamity, and we demand their renewal and extension on such terms as will equalize our trade with other nations, remove the restrictions which now obstruct the sale of American products in the ports of other countries, and secure enlarged markets for the products of our farms, forests and factories.

Protection and reciprocity are twin measures of republican policy, and go hand in hand. Democratic rule has recklessly struck down both, and both must be re-established. Protection for what we produce; free admission for the necessaries of life which we do not produce; reciprocal agreements of mutual interests which gain open markets for us in return for our open market to others. Protection builds up domestic industry and trade, and secures our own market for ourselves; reciprocity builds up foreign trade and finds an outlet for our surplus.

*Production of Sugar.*—We condemn the present administration for not keeping faith with the sugar producers of this country. The republican party favors such protection as will lead to the production on American soil of all the sugar which the American

people use, and for which they pay other countries more than \$100,000,000 annually.

*Wool and Woolens.* To all our products—to those of the mine and the field as well as to those of the shop and the factory—to hemp, to wool, the product of the great industry of sheep husbandry, as well as to the finished woolens of the mill—we promise the most ample protection.

*Merchant Marine.*—We favor restoring the early American policy of discriminating duties for the upbuilding of our merchant marine and the protection of our shipping in the foreign-carrying trade, so that American ships—the product of American labor, employed in American shipyards, sailing under the stars and stripes, and manned, officered and owned by Americans—may regain the carrying of our foreign commerce.

*National Currency and Credit.*—The republican party is unreservedly for sound money. It caused the enactment of the law providing for the resumption of specie payments in 1879; since then every dollar has been as good as gold.

We are unalterably opposed to every measure calculated to debase our currency or impair the credit of our country. We are therefore opposed to the free coinage of silver except by international agreement with the leading commercial nations of the world, which we pledge ourselves to promote, and until such agreement can be obtained the existing gold standard must be preserved.

All our silver and paper currency must be maintained at parity with gold, and we favor all measures designed to maintain inviolably the obligations of the United States and all our money, whether coin or paper, at the present standard, the standard of the most enlightened nations of the earth.

*Pensions.*—The veterans of the Union army deserve, and should receive, fair treatment and generous recognition. Whenever practicable they should be given the preference in the matter of employment, and they are entitled to the enactment of such laws as are best calculated to secure the fulfillment of the pledges made to them in the dark days of the country's peril.

We denounce the practice in the pension bureau, so recklessly and unjustly carried on by the present administration, of reducing pensions and arbitrarily dropping names from the rolls, as deserving the severest condemnation of the American people.

*Foreign Relations.*—Our foreign policy should be at all times firm, vigorous and dignified, and all our interests in the western hemisphere carefully watched and guarded.

The Hawaiian islands should be controlled by the United States, and no foreign power should be permitted to interfere with them.

The Nicaraguan canal should be built, owned and operated by the United States; and by the purchase of the Danish islands we should secure a proper and much-needed naval station in the West Indies.

*Armenian Massacres.*—The massacres in Armenia have aroused the deep sympathy and just indignation of the American people and we believe that the United States should exercise all the influence it can properly exert to bring these atrocities to an end. In Turkey American residents have been exposed to the gravest dangers, and American property destroyed. There and everywhere American citizens and American property must be absolutely protected at all hazards and at any cost.

*Monroe Doctrine.*—We reassert the Monroe doctrine in its full extent, and we reaffirm the right of the United States to give the doctrine effect by responding to the appeals of any American state for friendly intervention in case of European encroachments. We have not interfered, and shall not interfere, with the existing possessions of any European power in this hemisphere, but those possessions must not on any pretext be extended.

We hopefully look forward to the eventual withdrawal of the European powers from this hemisphere, and to the ultimate union of all the English-speaking part of the continent by the free consent of its inhabitants.

*Cuba.*—From the hour of achieving their own independence, the people of the United States have regarded with sympathy the struggles of other American peoples to free themselves from European domination. We watch with deep and abiding interest the heroic battle of the Cuban patriots against cruelty and oppression, and our best hopes go out to the full success of their determined contest for liberty.

The government of Spain, having lost control of Cuba, and being unable to protect the property or lives of resident American citizens, or to comply with its treaty obligations, we believe that the government of the United States should actively use its influ-

ence and good offices to restore peace and give independence to the island.

*The Navy.*—The peace and security of the republic, and the maintenance of its rightful influence among the nations of the earth, demand a naval power commensurate with its position and responsibility. We, therefore, favor the continued enlargement of the navy, and a complete system of harbor and sea-coast defenses.

*Foreign Immigration.*—For the protection of the equality of our American citizenship and of the wages of our workmen against the fatal competition of low-priced labor, we demand that the immigration laws be thoroughly enforced, and so extended as to exclude from entrance to the United States those who can neither read nor write.

*Civil Service.*—The civil service law was placed on the statute book by the republican party, which has always sustained it, and we renew our repeated declarations that it shall be thoroughly and honestly enforced and extended wherever practicable.

*Free Ballot and Honest Count.*—We demand that every citizen of the United States shall be allowed to cast one free and unrestricted ballot, and that such ballot shall be counted and returned as cast.

*Lynchings.*—We proclaim our unqualified condemnation of the uncivilized and barbarous practice well known as lynching, or killing of human beings, suspected or charged with crime, without process of law.

*National Board of Arbitration.*—We favor the creation of a national board of arbitration to settle and adjust differences which may arise between employers and employed engaged in inter-state commerce.

*Free Homesteads.*—We believe in an immediate return to the free homestead policy of the republican party, and urge the passage by congress of the satisfactory free homestead measure which has already passed the house and is now pending in the senate.

*Territories.*—We favor the admission of the remaining territories at the earliest practical date, having due regard to the interests of the people of the territories and of the United States. All the federal officers appointed for the territories should be elected from *bona fide* residents thereof, and the right of self-government should be accorded as far as practicable.

*Alaska.*—We believe the citizens of Alaska should have representation in the congress of the United States, to the end that needful legislation may be intelligently enacted.

*Temperance.*—We sympathize with all wise and legitimate efforts to lessen and prevent the evils of intemperance and promote morality.

*Rights of Women.*—The republican party is mindful of the rights and interests of women. Protection of American industries include equal opportunities, equal pay for equal work, and protection to the home. We favor the admission of women to wider spheres of usefulness, and welcome their co-operation in rescuing the country from democratic and populistic mismanagement and misrule.

*Conclusion.*—Such are the principles and policies of the republican party. By these principles we will abide and these policies we will put into execution. We ask for them the considerate judgment of the American people. Confident alike in the history of our great party and in the justice of our cause, we present our platform and our candidates in the full assurance that the election will bring victory to the republican party and prosperity to the people of the United States.

---

## DEMOCRATIC PARTY, 1896.

---

### NATIONAL TICKET.

*For President,*  
WILLIAM J. BRYAN,  
Of Nebraska.

*For Vice-President,*  
ARTHUR SEWALL,  
Of Maine.

*For Presidential Electors:*

*At Large.*—Horace Boles, of Black Hawk county.  
James B. Weaver, of Jasper county.

*First District.*—August H. Kuhlemeier, of Des Moines county.

*Second District.*—Thomas Stapleton, of Iowa county.

*Third District.*—Cassius M. Greene, of Butler county.

*Fourth District.*—A. L. Himle, of Winneshiek county.

*Fifth District.*—Louis Metzger, of Marshall county.

*Sixth District.*—Perry Engle, of Jasper county.

*Seventh District.*—C. C. Loomis, of Polk county.

*Eighth District.*—D. C. Bradley, of Appanoose county.

*Ninth District.*—J. J. Shea, of Pottawattamie county.

*Tenth District.*—J. B. Butler, of Webster county.

*Eleventh District.*—F. F. Roe, of Monona county.

National Convention Chicago, July 7, 1896.

*Temporary Chairman.*—HON. JOHN W. DANIEL, Virginia.

*Permanent Chairman.*—HON. STEPHEN M. WHITE, California.

### PLATFORM.

We, the democrats of the United States in national convention assembled, do reaffirm our allegiance to those great essential principles of justice and liberty upon which our institutions are founded and which the democratic party has advocated from Jefferson's time to our own—freedom of speech, freedom of press, freedom of conscience, the preservation of personal rights, the equality of all citizens before the law and the faithful observance of constitutional limitations.

*State Rights.*—During all these years the democratic party has resisted the tendency of selfish interest toward the centralization of governmental power and steadfastly maintained the integrity of the dual scheme of government established by the founders of this Republic of republics. Under its guidance and teachings the great principle of local self-government has found its best expression in the maintenance of the rights of the states and in its assertion of the necessity of confining the general government to the exercise of powers granted by the constitution of the United States.

*Civil and Religious Liberty.*—The constitution of the United States guarantees to every citizen the rights of civil and religious liberty. The democratic party has always been the exponent of political liberty and religious freedom and it renews its obligations and reaffirms its devotion to these fundamental principles of the constitution.

*The Money Question.*—Recognizing that the money question is paramount to all others at this time, we invite attention to the fact that the federal constitution names silver and gold together

as the money metals of the United States, and that the first coinage law passed by congress under the constitution made the silver dollar the monetary unit and admitted gold to free coinage at a ratio based upon the silver dollar unit.

We declare that the act of 1873, demonetizing silver without the knowledge or approval of the American people, has resulted in the appreciation of gold and a corresponding fall in the prices of commodities produced by the people; a heavy increase in the burden of taxation and of all debts, public and private; the enrichment of the money-lending class at home and abroad, the prostration of industry and impoverishment of the people.

We are unalterably opposed to monometallism, which has locked fast the prosperity of an industrial people in the paralysis of hard times. Gold monometallism is a British policy, and its adoption has brought other nations into financial servitude to London. It is not only un-American but anti-American, and it can be fastened on the United States only by the stifling of that spirit and love of liberty which proclaimed our political independence in 1776, and won it in the War of the Revolution.

*Free Silver.*—We demand the free and unlimited coinage of both silver and gold at the present legal ratio of 16 to 1, without waiting for the aid or consent of any other nation. We demand that the standard silver dollar shall be a full legal tender, equally with gold, for all debts, public and private, and we favor such legislation as will prevent for the future the demonetization of any kind of legal tender money by private contract.

We are opposed to the policy and practice of surrendering to the holders of the obligations of the United States the option reserved by law to the government of redeeming such obligations in either silver coin or gold coin.

*Opposed to Bond Issues.*—We are opposed to the issuing of interest-bearing bonds of the United States in time of peace, and condemn the trafficking with banking syndicates which, in exchange for bonds and at an enormous profit to themselves, supply the federal treasury with gold to maintain the policy of gold monometallism.

*Against National Banks.*—Congress alone has the power to coin and issue money, and President Jackson declared that this power could not be delegated to corporations or individuals. We, therefore, denounce the issuance of notes intended to circulate as



money by national banks as in derogation of the constitution, and we demand that all paper which is made a legal tender for public and private debts, or which is receivable for duties to the United States, shall be issued by the government of the United States and shall be redeemable in coin.

*Tariff and Income Tax.*—We hold that the tariff duties should be levied for purposes of revenue, such duties to be so adjusted as to operate equally throughout the country, and not discriminate between class or section, and that taxation should be limited by the needs of the government, honestly and economically administered. We denounce as disturbing to business the republican threat to restore the McKinley law, which has twice been condemned by the people in national elections, and which, enacted under the false plea of protection to home industry, proved a prolific breeder of trusts and monopolies, enriched the few at the expense of the many, restricted trade and deprived the producers of the great American staples of access to their natural markets.

*Income Tax.*—Until the money question is settled we are opposed to any agitation for further changes in our tariff laws, except such as are necessary to meet the deficit in revenue caused by the adverse decision of the supreme court on the income tax. But for this decision by the supreme court there would be no deficit in the revenue under the law passed by a democratic congress in strict pursuance of the uniform decisions of that court for nearly 100 years, that court having in that decision sustained constitutional objections to its enactment which had previously been overruled by the ablest judges who have ever sat on that bench. We declare that it is the duty of congress to use all the constitutional powers which remain after that decision, or which may come from its reversal by the court as it may hereafter be constituted, so that the burden of taxation may be equally and impartially laid, to the end that wealth may bear its due proportion of the expenses of the government.

*Protection of American Labor.*—We hold that the most efficient way of protecting American labor is to prevent the importation of foreign pauper labor to compete with it in the home market, and that the value of the home market to our American farmers and artisans is greatly reduced by a vicious monetary system which depresses the prices of their product below the cost of production, and thus deprives them of the means of purchasing the

products of our home manufactories; and as labor creates the wealth of the country, we demand the passage of such laws as may be necessary to protect it in all its rights.

We are in favor of the arbitration of differences between employers engaged in interstate commerce and their employes, and recommend such legislation as is necessary to carry out this principle.

*Corporate Wealth.*—The absorption of wealth by the few, the consolidation of our leading railway systems and the formation of trusts and pools require a stricter control by the federal government of those arteries of commerce.

We demand the enlargement of the powers of the interstate commerce commission, and such restrictions and guarantees in the control of railroads as will protect the people from robbery and oppression.

*Congressional Appropriations.*—We denounce the profligate waste of money wrung from the people by oppressive taxation and the lavish appropriations of recent republican congresses, which have kept taxes high while the labor that pays them is unemployed, and the products of the people's toil are depressed in price till they no longer repay the cost of production.

We demand a return to that simplicity and economy which befits a democratic government, and a reduction in the number of useless offices, the salaries of which drain the substance of the people.

*Federal Interference in Local Affairs.*—We denounce arbitrary interference by federal authorities in local affairs as a violation of the constitution of the United States and a crime against free institutions, and we especially object to government by injunction as a new and highly dangerous form of oppression, by which federal judges in contempt of the laws of the state and rights of citizens become at once legislators, judges and executioners, and we approve the bill passed at the last session of the United States senate and now pending in the house of representatives relative to contempts in federal courts, and providing for trials by jury in certain cases of contempt.

*Pacific Funding Bill.*—No discrimination should be indulged by the government of the United States in favor of any of its debtors.

We approve of the refusal of the Fifty-third Congress to pass the Pacific railroad funding bill, and denounce the efforts of the present republican congress to enact similar measures.

*Pension Rule Indorsed.*—Recognizing the just claims of deserving Union soldiers, we heartily indorse the rule of the present commissioner of pensions, that no name shall be arbitrarily dropped from the pension roll, and the fact of enlistment and service should be deemed conclusive evidence against disease and disability before enlistment.

*Admission of Territories.*—We favor the admission of the territories of New Mexico, Arizona and Oklahoma into the Union as states, and we favor the early admission of all the territories having the necessary population and resources to entitle them to statehood, and while they remain territories we hold that the officials appointed to administer the government of any territory, together with the District of Columbia and Alaska, should be *bona fide* residents of the territory or district in which their duties are to be performed. The democratic party believes in home rule, and that all public lands of the United States should be appropriated to the establishment of free homes for American citizens.

We recommend that the territory of Alaska be granted a delegate in congress, and that the general land and timber laws of the United States be extended to said territory.

*Monroe Doctrine.*—The Monroe doctrine, as originally declared and as interpreted by our succeeding presidents, is a permanent part of the foreign policy of the United States, and must at all times be maintained.

*Sympathy for Cubans* —We extend our sympathy to the people of Cuba in their heroic struggle for liberty and independence.

*Civil Service.*—We are opposed to life tenure in the public service, except as provided in the constitution. We favor appointments based upon merits, fixed terms of office, and such an administration of the civil service laws as will afford equal opportunities to all citizens of ascertained fitness.

*Third Term Condemned.*—We declare it to be the unwritten law of this republic, established by custom and usage of 100 years, and sanctioned by the examples of the greatest and wisest of those who founded and have maintained our government, that no man should be eligible for a third term of the presidential office.

*Improvements of Waterways*—The federal government should care for and improve the Mississippi river and other great waterways of the republic, so as to secure for the interior states easy

and cheap transportation to tide water. Whenever any waterway of the republic is of sufficient importance to demand aid of the government, such aid should be extended upon a definite plan of continuous work until a permanent improvement is secured.

*Conclusion.*—Confiding in the justice of our cause and the necessity of its success at the polls, we submit the foregoing declaration of principles and purposes to the considerate judgment of the American people. We invite the support of all citizens who approve them and who desire to have them made effective through legislation for the relief of the people and the restoration of the country's prosperity.

---

## PEOPLE'S PARTY, 1896.

---

### NATIONAL TICKET.

*For President,*  
WILLIAM J. BRYAN,  
Of Nebraska.

*For Vice-President,*  
THOMAS E. WATSON,  
Of Georgia.

*\*For Presidential Electors:*

*At Large.*—Horace Boies, of Black Hawk county.

James B. Weaver, of Jasper county.

*First District.*—August H. Kuhlemeier, of Des Moines county.

*Second District.*—Thomas Stapleton, of Iowa county.

*Third District.*—Cassius M. Greene, of Butler county.

*Fourth District.*—A. L. Himle, of Winneshiek county.

*Fifth District.*—Louis Metzger, of Marshall county.

*Sixth District.*—Perry Engle, of Jasper county.

*Seventh District.*—C. C. Loomis, of Polk county.

*Eighth District.*—D. C. Bradley, of Appanoose county.

*Ninth District.*—J. J. Shea, of Pottawattamie county.

*Tenth District.*—J. B. Butler, of Webster county.

*Eleventh District.*—F. F. Roe, of Monona county.

National Convention, Saint Louis, July 22, 1896.

*Temporary Chairman.*—HON. MARION BUTLER, North Carolina.

*Permanent Chairman.*—HON. WM. V. ALLEN, Nebraska.

---

\*Same as nominated Democratic State Convention.

## PLATFORM.

The people's party, assembled in national convention, reaffirms its allegiance to the principles declared by the founders of the republic, and also to the fundamental principles of just government as enunciated in the platform of the party in 1892. We recognize that through the connivance of the present and preceding administrations the country has reached a crisis in its national life, as predicted in our declaration four years ago, and that prompt and patriotic action is the supreme duty of the hour. We realize that while we have political independence our financial and industrial independence is yet to be attained by restoring to our country the constitutional control and exercise of the functions necessary to a people's government, which functions have been basely surrendered by our public servants to corporate monopolies.

The influence of European money changers has been more potent in shaping legislation than the voice of the American people. Executive power and patronage have been used to corrupt our legislatures and defeat the will of the people, and plutocracy has thereby been enthroned upon the ruins of democracy.

*Declarations on Finance.*—To restore the government intended by the fathers, and for the welfare and prosperity of this and future generations, we demand the establishment of an economic and financial system which shall make us masters of our own affairs and independent of European control by the adoption of the following declaration of principles:

1. We demand a national money, safe and sound, issued by the general government only, without the intervention of banks of issue, to be a full legal tender for all debts, public and private; a just, equitable and efficient means of distribution direct to the people and through the lawful disbursements of the government.

2. We demand the free and unrestricted coinage of silver and gold at the present legal ratio of 16 to 1, without waiting for the consent of foreign nations.

3. We demand the volume of circulating medium be speedily increased to an amount sufficient to meet the demands of the business and population of this country and to restore the just level of prices of labor and production.

4. We denounce the sale of bonds and the increase of the public interest-bearing debt made by the present administration as

unnecessary and without authority of law, and that no more bonds be issued except by specific act of congress.

5. We demand such legislation as will prevent the demonetization of the lawful money of the United States by private contract.

6. We demand that the government, in payment of its obligations, shall use its option as to the kind of lawful money in which they are to be paid, and we denounce the present and preceding administrations for surrendering this option to the holders of government obligations.

7. We demand a graduated income tax, to the end that aggregated wealth shall bear its just proportion of taxation, and we regard the recent decision of the supreme court relative to the income tax law as a misinterpretation of the constitution and an invasion of the rightful powers of congress over the subject of taxation.

8. We demand that postal savings banks be established by the government for the safe deposit of the savings of the people and to facilitate exchange.

*Government Ownership of Railroad and Telegraph.*—Transportation being a means of exchange and a public necessity, the government should own and operate the railroads in the interest of the people and on a non-partisan basis, to the end that all may be accorded the same treatment in transportation, and that the tyranny and political power now exercised by the great railroad corporations, which result in the impairment, if not the destruction, of the political rights and personal liberties of the citizen may be destroyed. Such ownership is to be accomplished gradually in a manner consistent with sound public policy.

The interest of the United States in the public highways built with public moneys and the proceeds of extensive grants of land to the Pacific railroads should never be alienated, mortgaged or sold, but guarded and protected for the general welfare as provided by the laws organizing such railroads. The foreclosure of existing liens of the United States on these roads should at once follow default in the payment thereof of the debt of the companies, and at the foreclosure sales of said roads the government shall purchase the same if it becomes necessary to protect its interests therein or if it can be purchased at a reasonable price; and the government should operate said railroads as public highways for the benefit of the people and not in the interest of the few, under

suitable provisions for protection of life and property, giving to all transportation interests equal privileges and equal rates for fares and freight.

We denounce the present infamous schemes for refunding these debts, and demand that the laws now applicable thereto be executed and administered according to their true intent and spirit.

The telegraph, like the postoffice system, being a necessity for the transmission of news, should be owned and operated by the government in the interest of the people.

*Reclamation of Land.*—The true policy demands that national and state legislation shall be such as will ultimately enable every prudent and industrious citizen to secure a home, and therefore the land should not be monopolized for speculative purposes. All lands now held by the railroads and other corporations in excess of their actual needs, should, by lawful means, be reclaimed by the government and held for actual settlers only, and private land monopoly as well as alien ownership should be prohibited.

We condemn the frauds by which the land grants to the Pacific railroad companies have, through the connivance of the interior department, robbed multitudes of actual *bona fide* settlers of their homes and miners of their claims, and we demand legislation by congress which will enforce the exemption of mineral land from such grants after as well as before patent.

We demand that *bona fide* settlers on all public lands be granted free homes as provided in the national homestead law, and that no exception be made in the case of Indian reservations, when opened for settlement, and that all lands not now patented come under this demand.

*Direct Legislation.*—We favor a system of direct legislation through the initiative and referendum, under proper constitutional safeguards.

We demand the election of president, vice-president, and United States senators by a direct vote of the people.

*For Cuban Independence.*—We tender to the patriotic people of Cuba our deepest sympathy in their heroic struggle for political freedom and independence, and we believe the time has come when the United States, the great republic of the world, should recognize that Cuba is, and of right ought to be, a free and independent state.

We favor home rule in the territories and the District of Columbia, and the early admission of the territories as states.

All public salaries should be made to correspond to the price of labor and its products

In time of great industrial depression idle labor should be employed on public works as far as practical.

The arbitrary course of the courts in assuming to imprison citizens for indirect contempt and ruling by injunction should be prevented by proper legislation.

We favor just pensions for our disabled Union soldiers.

Believing that the election franchise and untrammelled ballot are essential to a government of, for, and by the people, the people's party condemn the wholesale system of disfranchisement adopted in some of the states, as unrepugnant and undemocratic, and we declare it to be the duty of the several state legislatures to take such action as will secure a full, free and fair ballot and an honest count.

While the foregoing propositions constitute the platform upon which our party stands and for the vindication of which its organization will be maintained, we recognize that the great and pressing issue of the pending campaign upon which the present presidential election will turn, is the financial question, and upon this great and specific issue between the parties we cordially invite the aid and co-operation of all organizations and citizens agreeing with us upon this vital question.

---

## NATIONAL DEMOCRATIC PARTY, 1896.

---

### NATIONAL TICKET.

*For President,*  
JOHN M. PALMER,  
Of Illinois.

*For Vice-President,*  
SIMON BOLIVAR BUCKNER,  
Of Kentucky.

*For Presidential Electors:*

*At Large.*—W. W. Witmer, of Polk county.

J. E. E. Markley, of Cerro Gordo county.

*First District.*—L. A. Palmer, of Henry county.

*Second District.*—J. T. Beem, of Iowa county.



*Third District.*—A. A. Cooper, of Dubuque county.

*Fourth District.*—John Cliggitt, of Cerro Gordo county

*Fifth District.*—F. S. Widl, of Marshall county.

*Sixth District.*—T. B. Perry, of Monroe county.

*Seventh District.*—N. T. Guernsey, of Polk county.

*Eighth District.*—J. A. Bradley, of Appanoose county.

*Ninth District.*—L. L. Delano, of Cass county.

*Tenth District.*—John McCarthy, of Greene county.

*Eleventh District.*—R. H. Brown, of Woodbury county.

National Convention, Indianapolis, Ind., September 2, 1896.

*Temporary Chairman.*—HON. ROSWELL P. FLOWER, of New York.

*Permanent Chairman.*—HON. DONELSON CAFFERY, of Louisiana.

#### PLATFORM.

This convention has assembled to uphold the principles upon which depend the honor and welfare of the American people, in order that democrats throughout the Union may unite their patriotic efforts to avert disaster to their country and ruin from their party.

The democratic party is pledged to equal and exact justice to all men, of every creed and condition; to the largest freedom of the individual consistent with good government; to the preservation of the federal government in its constitutional vigor, and to the support of the states in all their just rights; to economy in the public expenditures; to the maintenance of the public credit and sound money, and it is opposed to paternalism and all class legislation.

The declarations of the Chicago convention attack individual freedom, the right of private contract, the independence of the judiciary, and the authority of the president to enforce federal laws. They advocate a reckless attempt to increase the price of silver by legislation, to the debasement of our monetary standard, and threaten unlimited issues of paper money by the government; they abandon for republican allies the democratic cause of tariff reform to court the favor of protectionists to their fiscal heresy.

In view of these and other grave departures from democratic principles we cannot support the candidates of that convention nor be bound by its acts. The democratic party has survived

many defeats, but could not survive a victory won in behalf of the doctrine and policy proclaimed in its name at Chicago.

The conditions, however, which make possible such utterances from a national convention are the direct results of class legislation by the republican party. It still proclaims, as it has for years, the power and duty of government to raise and maintain prices by law, and it proposes no remedy for existing evils except oppressive and unjust taxation.

The national democracy here convened therefore renews its declaration of faith in democratic principles, especially as applicable to the conditions of the times.

*Taxation and Tariff.*—Taxation, tariff, excise or direct, is rightfully imposed only for public purposes, and not for private gain. Its amount is justly measured by public expenditures, which should be limited by scrupulous economy. The sum derived by the treasury from tariff and excise levies is affected by the state of trade and volume of consumption.

The amount required by the treasury is determined by the appropriations made by congress. The demand of the republican party for an increase in tariff taxation has its pretext in the deficiency of revenue, which has its causes in the stagnation of trade and reduced consumption, due entirely to the loss of confidence that has followed the populist threat of free coinage and depreciation of our money, and the republican practice of extravagant appropriations beyond the needs of good government. We arraign and condemn the populist conventions at Chicago and St. Louis for their co-operation with the republican party in creating these conditions, which are pleaded in justification of a heavy increase of the burdens of the people by a further resort to protection. We, therefore, denounce protection and its ally, free coinage of silver, as schemes for the personal profit of a few at the expense of the many, and oppose the two parties which stand for these schemes as hostile to the people of the republic, whose food and shelter, comfort and property, are attacked by higher taxes and depreciated money.

In fine, we reaffirm the historic democratic doctrine of tariff for revenue only.

*Demands for American Commerce.*—We demand that henceforth modern and liberal policies toward American shipping shall take

the place of our imitation of the restricted statutes of the eighteenth century, which were long ago abandoned by every maritime power but the United States, and which to the nation's humiliation have driven American capital and enterprise to the use of alien flags and alien crews, have made the stars and stripes an almost unknown emblem in foreign countries, and have virtually extinguished the race of American seamen.

We oppose the pretense that discriminating duties will promote shipping, and that scheme is an invitation to commercial warfare upon the United States, un-American in the light of our great commercial treaties, offering no gain whatever to American shipping, while greatly increasing ocean freights on our agricultural and manufactured products.

The experience of mankind has shown that by reason of their natural qualities gold is the necessary money of the large affairs of commerce and business, while silver is conveniently adapted to minor transactions, and the most beneficial use of both together can be insured only by the adoption of the former as a standard of monetary measure, and the maintenance of silver at a parity with gold by its limited coinage under suitable safeguards of law. Thus the largest possible enjoyment of both metals is gained with the value universally accepted throughout the world, which constitutes the only practical bimetallic currency, assuring the most stable standard, and especially the best and safest money for all who earn a livelihood by labor or the produce of husbandry. They cannot suffer when paid in the best money known to man, but are the peculiar and most defenseless victims of a debased and fluctuating currency, which offers continual profits to the money changer at their cost.

Realizing these truths, demonstrated by long public inconvenience and loss, the democratic party, in the interests of the masses and of equal justice to all, practically established by the legislation of 1834 and 1853 the gold standard of monetary measurements and likewise entirely divorced the government from banking and currency issues. To this long established democratic policy we adhere and insist upon the maintenance of the gold standard and of the parity therewith of every dollar issued by the government, and are firmly opposed to the free and unlimited coinage of silver and to the compulsory purchase of silver bullion.

But we denounce, also, the further maintenance of the present costly patchwork system of national paper currency as a constant source of injury and peril.

We assert the necessity of such intelligent currency reform as will confine the government to its legitimate functions, completely separated from the banking business, and afford to all sections of our country a uniform, safe, and elastic bank currency under government supervision, measured in volume by the needs of business.

*President Cleveland Praised.*—The patriotism, fidelity, and courage with which President Cleveland has fulfilled his great public trust, the high character of his administration, its wisdom and energy in the maintenance of civil order, and the enforcement of the laws, its equal regard for the rights of every class and every section, its firm and dignified conduct of foreign affairs, and its sturdy persistence in upholding the credit and honor of the nation are fully recognized by the democratic party and will secure him a place in history beside the fathers of the republic.

We also commend the administration for the great progress made in the reform of the public service, and we indorse its effort to extend the merit system still further.

We demand that no backward step be taken, but that the reform be supported and advanced until the undemocratic spoils system of appointments shall be eradicated.

*Economy in Expenditure.*—We demand strict economy in the appropriations and in the administration of the government.

*Arbitration and Pensions.*—We favor arbitration for the settlement of international disputes. We favor a liberal policy of pensions to deserving soldiers and sailors of the United States.

*The Supreme Court.*—The supreme court of the United States was wisely established by the framers of our constitution as one of the three co-ordinate branches of the government. Its independence and authority to interpret the law of the land without fear or favor must be maintained. We condemn all efforts to defame that tribunal or impair the confidence and respect which it has deservedly held.

The democratic party ever has maintained and ever will maintain the supremacy of law, the independence of its judicial administration, the inviolability of contract, and the obligations of all good citizens to resist every illegal trust, combination or

attempt against the just rights of property and the good order of society, in which are bound up the peace and happiness of our people.

Believing these principles to be essential to the well being of the republic we submit them to the consideration of the American people.

---

## PROHIBITION PARTY, 1896.

---

### NATIONAL TICKET.

---

*For President,*  
**JOSHUA LEVERING,**  
 Of Maryland.

*For Vice-President,*  
**HALE JOHNSON,**  
 Of Illinois.

*For Presidential Electors:*

*At Large.*—S. P. Leland, of Floyd county.

J. C. Reed, of Keokuk county.

*First District.*—P. C. Hogle, of Henry county.

*Second District.*—Francis Bacon, of Muscatine county.

*Third District.*—E. Fowler, of Butler county.

*Fourth District.*—V. B. Pool, of Cerro Gordo county.

*Fifth District.*—Hugh Boyd, of Linn county.

*Sixth District.*—Wm. Sopher, of Mahaska county.

*Seventh District.*—J. G. Littler, of Dallas county.

*Eighth District.*—J. A. Reid, of Page county.

*Ninth District.*—George Pugsley, of Harrison county.

*Tenth District.*—J. T. Ashworth, of Palo Alto county.

*Eleventh District.*—R. T. Peters, of Cherokee county.

National Convention, Pittsburg, Pa., May 27, 1896.

*Temporary Chairman.*—HON. A. A. STEVENS, of Pennsylvania.

*Permanent Chairman.*—HON. O. W. STEWART, of Illinois.

The prohibition party, in national convention assembled, declares its firm conviction that the manufacture, exportation, importation and sale of alcoholic beverages has produced such

social, commercial, industrial and political wrongs, and is now so threatening the perpetuity of all our social and political institutions, that suppression of the same by a national party organization, therefore, is the greatest object to be accomplished by the voters of our country, and is of such importance as that it, if right, ought to control the political action of all our patriotic citizens until such suppression is accomplished.

The urgency of this cause demands the union, without further delay, of all citizens who desire the prohibition of the liquor traffic.

Therefore, be it resolved, that we favor the legal prohibition, by state and national legislation, of the manufacture, importation exportation, interstate transportation and sale of alcoholic beverages.

That we declare our purpose to organize and unite all the friends of prohibition into our party, and in order to accomplish this end we deem it but right to leave every prohibitionist the freedom of his own convictions upon all other political questions, and trust our representatives to take such action upon other political questions as the changes occasioned by prohibition and the welfare of the whole people shall demand.

---

## NATIONAL PARTY, 1896.

---

### NATIONAL TICKET.

*For President,*  
CHARLES E. BENTLEY,  
Of Nebraska.

*For Vice-President,*  
JAMES H. SOUTHGATE,  
Of North Carolina.

*For Presidential Electors:*  
*At Large.*—J. L. Pope, of Dallas county.  
G. P. Wilson, of Cerro Gordo, county.  
*First District.*—R. M. Diehl, of Washington county.

*Second District.*—N. R. Benkert, of Scott county.

*Third District.*—G. W. Snyder, of Delaware county.

*Fourth District.*—H. Dickman, of Fayette county.

*Fifth District.*—S. Heaton, of Linn county.

*Sixth District.*—R. L. Turner, of Mahaska county.

*Seventh District.*—C. H. Gordon, of Polk county.

*Eighth District.*—W. B. Berry, of Page county.

*Ninth District.*—L. H. Hellings, of Guthrie county.

*Tenth District.*—C. Brooks, of Humboldt county.

*Eleventh District.*—O. H. Barnhill, of Woodbury county.

National Convention, Pittsburg, May 29, 1896.

*Temporary Chairman.*—Hon. ——

*Permanent Chairman.*—Hon. ——

The national party, recognizing God as the author of all just power in government, presents the following declaration of principles, which it pledges itself to enact into effective legislation when given the power to do so:

1. The suppression of the manufacture and sale, importation, exportation and transportation of intoxicating liquors for beverage purposes. We utterly reject all plans for regulating, or compromising with this traffic, whether such plans be called local option, taxation, license or public control. The sale of liquors for medicinal and other legitimate uses should be conducted by the state, without profit, and with such regulations as will prevent fraud or evasion.

2. No citizen should be denied the right to vote on account of sex.

3. All money should be issued by the general government only, and without the intervention of any private citizen, corporation or banking institution. It should be based upon the wealth, stability and integrity of the nation. It should be a full legal tender for all debts, public and private, and should be of sufficient volume to meet the demands of the legitimate business interests of the country. For the purpose of honestly liquidating our outstanding coin obligations, we favor the free and unlimited coinage of both silver and gold, at the ratio of 16 to 1, without consulting any other nation.

4. Land is the common heritage of the people, and should be preserved from monopoly and speculation. All unearned grants of land, subject to forfeiture, should be reclaimed by the govern-

ment, and no portion of the public domain should hereafter be granted except to actual settlers, continuous use being essential to tenure.

5. Railroads, telegraphs and other natural monopolies should be owned and operated by the government, giving to the people the benefit of service at actual cost.

6. The national constitution should be so amended as to allow the national revenues to be raised by equitable adjustment of taxation on the properties and incomes of the people, and import duties should be levied as a means of securing equitable commercial relations with other nations.

7. The contract convict labor system, through which speculators are enriched at the expense of the state, should be abolished.

8. All citizens should be protected by law in their right to one day of rest in seven, without oppressing any who conscientiously observe any other than the first day of the week.

9. The American public schools, taught in the English language, should be maintained, and no public funds should be appropriated for sectarian institutions.

10. The president, vice-president and United States senators should be elected by direct vote of the people.

11. Ex-soldiers and sailors of the United States army and navy, their widows and minor children, should receive liberal pensions, graded on disability and term of service, not merely as a debt of gratitude, but for services rendered in the preservation of the Union.

12. Our immigration laws should be so revised as to exclude paupers and criminals. None but citizens of the United States should be allowed to vote in any state, and naturalized citizens should not vote until one year after naturalization papers have been issued.

13. The initiative and referendum, and proportional representation, should be adopted.

14. Having herein presented our principles and purposes, we invite the co-operation and support of all citizens who are with us substantially agreed.



## NATIONAL SILVER PARTY, 1896.

### NATIONAL TICKET.

*For President,*  
WILLIAM J. BRYAN,  
Of Nebraska.

*For Vice-President,*  
ARTHUR SEWALL,  
Of Maine.

This party had no ticket in Iowa.

National convention St. Louis, July 22, 1896.

*Temporary Chairman.*—HON. FRANCIS O. NEWLANDS, Nevada.

*Permanent Chairman.*—HON. WILLIAM P. ST. JOHN, New York.

### PLATFORM.

The national silver party, in convention assembled, hereby adopts the following declaration of principles:

The paramount issue at this time in the United States is indisputably the money question. It is between the gold standard, gold bonds and bank currency on one side, and the bimetallic standard, no bonds and government currency on the other. On this issue we declare ourselves to be in favor of a distinctively American financial system. We are unalterably opposed to the single gold standard and demand the immediate return to the constitutional standard of gold and silver by the restoration by this government, independently of any foreign power, of the unrestricted coinage of both gold and silver into standard money, at the ratio of 16 to 1, and upon terms of exact equality, as they existed prior to 1873; the silver coin to be a full legal tender equally with gold for all debts and dues, public and private, and we favor such legislation as will prevent for the future the demonetization of any kind of legal tender money by private contract.

We hold that the power to control and regulate a paper currency is inseparable from the power to coin money, and hence that all currency intended to circulate as money should be issued and its volume controlled by the general government only, and should be legal tender.

We are unalterably opposed to the issue by the United States of interest-bearing bonds in time of peace, and we denounce as a blunder worse than a crime the present treasury policy, concurred in by a republican house, of plunging the country into debt by hundreds of millions, in the vain attempt to maintain the gold standard by borrowing gold; and we demand the payment of all coin obligations of the United States, as provided by existing laws, in either gold or silver coin, at the option of the government, and not at the option of the creditor.

The demonetization of silver in 1873 enormously increased the demand for gold, enhancing its purchasing power and lowering all prices measured by that standard, and since that unjust and indefensible act the prices of American products have fallen upon an average nearly 50 per cent, carrying down with them proportionately the money value of all other forms of property. Such fall of prices has destroyed the profits of legitimate industry, injuring the producer for the benefit of the non-producer, increasing the burden of the debtor, swelling the gains of the creditor, paralyzing the productive energies of the American people, relegating to idleness vast numbers of willing workers, sending the shadows of despair into the home of the honest toiler, filling the land with tramps and paupers and building up colossal fortunes at the money centers.

In the effort to maintain the gold standard the country has within the past two years, in a time of profound peace and plenty, been loaded down with \$262,000,000 of additional interest-bearing debt under such circumstances as to allow a syndicate of native and foreign bankers to realize a net profit of millions on a single deal. It stands confessed that the gold standard can only be upheld by so depleting our paper currency as to force the prices of our products below the European, and even below the Asiatic, level to enable us to sell in foreign markets, thus aggravating the very evils of which our people so bitterly complain, degrading American labor and striking at the foundations of our civilization itself. The advocates of the gold standard persistently claim that

the cause of our distress is overproduction—that we have produced so much that it has made us poor—which implies that the true remedy is to close the factory, abandon the farm, and throw a multitude of people out of employment, a doctrine that leaves us unnerved and disheartened and absolutely without hope for the future. We affirm it to be unquestioned that there can be no such economic paradox as overproduction, and at the same time tens of thousands of our fellow citizens remaining half clothed and half fed, and who are piteously clamoring for the common necessities of life.

Over and above all other questions of policy, we are in favor of restoring to the people of the United States the time-honored money of the constitution—gold and silver; not one, but both—the money of Washington and Hamilton and Jefferson and Monroe and Jackson and Lincoln, to the end that the American people may receive honest pay for an honest product; that an American debtor may pay his just obligations in an honest standard and not in a standard that has appreciated 100 per cent above all the great staples of our country, and to the end further that silver standard countries may be deprived of the unjust advantage they now enjoy in the difference in exchange between gold and silver—an advantage which tariff legislation alone cannot overcome.

We, therefore, appeal to the people of the United States to leave in abeyance for the moment all other questions, however important and even momentous they may appear, to sunder, if need be, all former party ties and affiliations, and unite in one supreme effort to free themselves and their children from the domination of the money power—a power more destructive than any which has ever been fastened upon the civilized men of any race or in any age. And upon the consummation of our desires and efforts we invoke the gracious favor of Divine Providence.

## SOCIALIST LABOR PARTY, 1896.

## NATIONAL TICKET.

*For President,*  
 CHARLES H. MATTCHETT,  
 Of New York.

*For Vice-President,*  
 MATTHEW MAGUIRE,  
 Of New Jersey.

*For Presidential Electors:*

*At Large.*—H. Kipp, of Clinton county.

Julius Koch, of Scott county.

*First District.*—J. Stanley, of Des Moines county.

*Second District.*—A. Peterson, of Scott county.

*Third District.*—H. Knoernschild, of Dubuque county.

*Fourth District.*—C. W. Menge, of Clayton county.

*Fifth District.*—Aug. Sievers, of Benton county.

*Sixth District.*—A. Seibert, of Wapello county.

*Seventh District.*—Julius Moetzel, of Polk county.

*Eighth District.*—John Koepfel, of Union county.

*Ninth District.*—John Kollmetz, of Shelby county.

*Tenth District.*—Peter Weick, of Crawford county.

*Eleventh District.*—Jasper Lohse, of Woodbury county.

National convention met in New York City, July 10, 1896.

*Chairman.*—HON. J. BROFFE, Massachusetts.

## PLATFORM.

The socialist labor party of the United States, in convention assembled, reasserts the inalienable right of all men to life, liberty and the pursuit of happiness.

With the founders of the American republic we hold that the purpose of government is to secure every citizen in the enjoyment

of this right; but in the light of our social conditions we hold, furthermore, that no such right can be exercised under a system of economic inequality, essentially destructive of life, of liberty and of happiness.

With the founders of this republic we hold that the true theory of politics is that the machinery of government must be owned and controlled by the whole people; but in the light of our industrial development we hold, furthermore, that the true theory of economics is that the machinery of production must likewise belong to the people in common.

To the obvious fact that our despotic system of economics is the direct opposite of our democratic system of politics, can plainly be traced the existence of a privileged class, the corruption of government by that class, the alienation of public property, public franchises and public functions to that class, and the abject dependence of the mightiest of nations upon that class.

Again, through the perversion of democracy to the ends of plutocracy, labor is robbed of the wealth which it alone produces, is denied the means of self-employment, and, by compulsory idleness in wage slavery, is even deprived of the necessaries of life.

Human power and natural forces are thus wasted, that the plutocracy may rule.

Ignorance and misery, with all their concomitant evils, are perpetuated, that the people may be kept in bondage.

Science and invention are diverted from their humane purpose to the enslavement of women and children.

Against such a system the socialist labor party once more enters its protest. Once more it reiterates its fundamental declaration that private property in the natural sources of production and in the instruments of labor is the obvious cause of all economic servitude and political dependence.

The time is fast coming when, in the natural course of social evolution, this system, through the destructive action of its failures and crises on the one hand, and the constructive tendencies of its trusts and other capitalistic combinations on the other hand, shall have worked out its own downfall.

We, therefore, call upon the wage workers of the United States and upon all other honest citizens, to organize under the banner of the socialist labor party into a class-conscious body, aware of its rights and determined to conquer them by taking possession

of the public powers, so that, held together by an indomitable spirit of solidarity under the most trying conditions of the present class struggle, we may put a summary end to that barbarous struggle by the abolition of classes, the restoration of the land and of all the means of production, transportation and distribution to the people as a collective body, and the substitution of the co-operative commonwealth for the present state of planless production, industrial war and social disorder; a commonwealth in which every worker shall have the free exercise and full benefit of his faculties, multiplied by all the modern factors of civilization.

With a view to immediate improvement in the condition of labor we present the following demands:

1. Reduction of the hours of labor in proportion to the progress of production.

2. The United States to obtain possession of the mines, railroads, canals, telegraphs, telephones, and all other means of public transportation and communication; the employes to operate the same co-operatively under control of the federal government and to elect their own superior officers, but no employe shall be discharged for political reasons.

3. The municipalities to obtain possession of the local railroads, ferries, waterworks, gas works, electric plants, and all industries requiring municipal franchises; the employes to operate the same co-operatively under control of the municipal administration and to elect their own superior officers, but no employe shall be discharged for political reasons.

4. The public lands to be declared inalienable. Revocation of all land grants to corporations or individuals, the conditions of which have not been complied with.

5. The United States to have the exclusive right to issue money.

6. Congressional legislation providing for the scientific management of forests and waterways, and prohibiting the waste of the natural resources of the country.

7. Inventions to be free to all; the inventors to be remunerated by the nation.

8. Progressive income tax and tax on inheritances, the smaller incomes to be exempt.

9. School education of all children under fourteen years of age to be compulsory, gratuitous and accessible to all by public assistance in meals, clothing, books, etc., where necessary.

10. Repeal of all pauper, tramp, conspiracy and sumptuary laws. Unabridged right of combination.

11. Prohibition of the employment of children of school age and the employment of female labor in occupations detrimental to health or morality. Abolition of the convict labor contract system.

12. Employment of the unemployed by the public authorities (county, city, state and nation).

13. All wages to be paid in lawful money of the United States. Equalization of women's wages with those of men where equal service is performed.

14. Laws for the protection of life and limb in all occupations, and an efficient employers' liability law.

15. The people to have the right to propose laws and to vote upon all measures of importance, according to the referendum principle.

16. Abolition of the veto power of the executive (national, state and municipal), wherever it exists.

17. Abolition of the United States senate and all upper legislative chambers.

18. Municipal self-government.

19. Direct vote and secret ballots in all elections. Universal and equal right of suffrage without regard to color, creed or sex. Election days to be legal holidays. The principle of proportional representation to be introduced.

20. All public officers to be subject to recall by their respective constituencies.

21. Uniform civil and criminal law throughout the United States. Administration of justice to be free of charge. Abolition of capital punishment.

VOTE FOR PRESIDENT BY COUNTIES, BASED UPON  
VOTE CAST FOR ELECTORS AT LARGE.

COUNTIES.	McKinley, Rep.	Bryan, Fusion.	Pulmer, Nat. Dem.	Levering, Pro.	Bentley, Nat. Pro.	Mathebett, Sec. Lab.
Adair.....	2,127	1,946	28	9	.....	1
Adams.....	1,736	1,701	23	25	1	3
Allamakee.....	2,471	1,897	95	13	.....	4
Appanoose.....	3,046	2,940	19	12	2	8
Audubon.....	1,705	1,417	16	11	.....	.....
Benton.....	3,604	2,560	63	38	2	1
Black Hawk.....	4,643	2,187	158	56	5	1
Boone.....	3,741	2,601	28	56	5	1
Bremer.....	2,116	1,704	73	20	1	3
Buchanan.....	2,865	2,233	50	31	1	1
Buena Vista.....	2,568	1,178	22	26	.....	3
Butler.....	2,070	1,352	31	36	1	1
Calhoun.....	2,698	1,280	24	10	.....	.....
Carroll.....	2,066	2,417	25	13	1	2
Cass.....	2,959	2,240	58	13	2	2
Cedar.....	2,717	2,128	78	50	10	2
Cerro Gordo.....	3,048	1,408	38	59	14	1
Cherokee.....	2,343	1,464	25	64	3	1
Chickasaw.....	1,987	2,084	17	10	1	2
Clarke.....	1,646	1,517	11	19	1	.....
Clay.....	1,880	933	14	19	2	1
Clayton.....	3,302	2,910	81	32	3	3
Clinton.....	5,584	4,590	83	10	2	68
Crawford.....	2,189	2,396	28	38	2	6
Dallas.....	3,326	2,316	36	55	11	3
Davis.....	1,652	2,367	8	15	.....	.....
Decatur.....	2,268	2,362	35	9	5	1
Delaware.....	2,799	1,778	23	24	.....	1
Des Moines.....	4,549	3,741	241	31	1	11
Dickinson.....	1,131	517	17	14	.....	.....
Dubuque.....	5,203	6,540	153	18	4	11
Emmet.....	1,429	559	3	47	1	1
Fayette.....	3,522	2,822	34	54	1	3
Floyd.....	2,749	1,461	35	30	8	7
Franklin.....	2,439	894	17	9	1	1
Fremont.....	1,948	2,857	19	11	8	2
Greene.....	2,606	1,629	26	18	4	3
Grundy.....	1,894	1,206	21	13	3	1
Guthrie.....	2,541	2,320	19	41	3	1
Hamilton.....	3,074	1,300	46	15	1	3
Hancock.....	1,975	1,007	12	11	1	3
Hardin.....	3,575	1,568	38	37	4	.....
Harrison.....	2,829	3,214	24	27	4	.....
Henry.....	2,774	2,092	45	52	3	3
Howard.....	1,929	1,507	21	29	6	.....
Humboldt.....	2,010	783	10	17	3	1
Ida.....	1,475	1,421	15	15	1	2
Iowa.....	2,391	1,956	79	15	3	2
Jasper.....	3,713	3,279	40	39	2	1
Jackson.....	2,768	3,019	60	16	.....	.....
Jefferson.....	2,478	1,772	36	35	6	2
Johnson.....	2,910	3,170	90	8	.....	6
Jones.....	3,057	2,143	54	20	8	3
Keokuk.....	3,166	2,891	118	61	2	4
Kossuth.....	2,930	1,861	50	16	.....	2



## VOTE FOR PRESIDENT—CONTINUED.

COUNTIES.	McKinley, Rep.	Bryan, Fusion.	Palmer, Nat. Dem.	Levering, Pro.	Bentley Nat. Pro.	Mattchett, Soc. Lab.
Lee.....	4,847	5,153	120	35	3	4
Linn.....	7,335	5,233	95	99	18	6
Louisa.....	2,035	1,334	37	33	.....	3
Lucas.....	1,859	1,621	23	33	5	.....
Lyon.....	1,568	1,464	5	16	2	.....
Madison.....	2,313	2,224	28	28	6	1
Mahaska.....	4,256	3,974	56	90	12	8
Marion.....	2,741	3,119	33	54	4	1
Marshall.....	4,541	2,626	66	102	7	.....
Mills.....	2,153	1,958	18	15	2	.....
Mitchell.....	2,498	1,031	31	17	1	1
Monona.....	1,526	2,556	13	40	3	.....
Monroe.....	1,836	2,886	35	53	2	6
Montgomery.....	2,927	1,634	12	19	2	3
Muscatine.....	3,627	2,863	72	21	2	7
O'Brien.....	2,421	1,562	19	25	.....	1
Osceola.....	1,094	767	12	15	1	.....
Page.....	3,213	1,390	22	53	27	.....
Palo Alto.....	1,565	1,547	12	35	.....	1
Plymouth.....	2,623	2,392	47	38	1	2
Pocahontas.....	1,866	1,377	16	24	1	.....
Polk.....	11,127	7,087	111	121	13	12
Pottawattamie.....	5,810	5,468	86	14	3	11
Poweshiek.....	2,969	2,013	42	49	3	.....
Ringgold.....	2,209	1,651	18	25	9	.....
Sac.....	2,513	1,346	17	36	5	1
Scott.....	6,449	4,032	278	29	16	156
Shelby.....	2,019	2,175	11	7	1	6
Stoux.....	2,841	1,898	50	24	.....	1
Story.....	3,630	1,589	22	41	.....	.....
Tama.....	3,054	2,596	37	41	4	1
Taylor.....	2,468	2,293	7	16	3	1
Union.....	2,196	2,425	32	31	1	4
Van Buren.....	2,478	2,076	45	28	1	.....
Wapello.....	4,319	4,041	112	24	7	7
Warren.....	2,826	2,214	20	50	2	1
Washington.....	2,882	2,292	51	54	15	2
Wayne.....	2,101	2,115	29	45	3	1
Webster.....	3,691	2,557	45	60	1	1
Winnebago.....	1,912	714	10	15	.....	.....
Winneshiek.....	3,422	2,033	50	25	6	6
Woodbury.....	6,204	4,876	117	97	11	4
Worth.....	1,696	584	15	5	.....	.....
Wright.....	2,992	1,138	20	38	2	1
Total.....	289,293	223,741	4,516	3,192	352	453

## RECAPITULATION.

William McKinley, <i>Republican</i> .....	289,293
William J. Bryan, <i>Fusion</i> .....	223,741
John M. Palmer, <i>National Democratic</i> .....	4,516
Joshua Levering, <i>Prohibition</i> .....	3,192
Charles E. Bentley, <i>National (Prohibition)</i> .....	352
Charles H. Mattchett, <i>Socialist</i> .....	453
Total.....	521,547

## THE TOTAL POPULAR VOTE NOVEMBER 3, 1896.

STATES.	McKinley.	Bryan.	Palmer.	Levering.	McKinley's plurality.	Bryan's plurality.	Total vote.
Alabama.....	54,787	131,226	6,466	2,147		76,489	194,576
Arkansas.....	38,512	110,103		839		71,791	149,508
California.....	146,217	142,928			3,291		289,143
Colorado.....	22,785	181,970	500	500		129,165	176,105
Connecticut.....	110,288	56,734	4,334	1,804	53,564		174,383
Delaware.....	20,450	16,574	966		3,976		37,990
Florida.....	11,545	33,218	1,778	654		18,272	45,933
Georgia.....	60,091	94,282	2,708	5,613		34,141	168,111
Idaho.....	6,324	28,192		181		16,368	29,704
Illinois.....	604,467	463,299	6,195	14,156	141,168		1,086,825
Indiana.....	323,919	303,854	3,579	3,658	20,065		639,546
Iowa.....	289,293	223,741	4,516	3,192	65,532		521,544
Kansas.....	159,541	171,809	1,209	2,440		12,269	337,005
Kentucky.....	218,073	217,829	5,108	4,770	244		445,775
Louisiana.....	22,037	77,098	1,810	3,374		55,061	104,319
Maine.....	80,425	34,504	1,864	1,571	45,219		116,346
Maryland.....	136,967	104,754	2,507	5,289	32,213		246,252
Massachusetts.....	287,787	102,655	11,510	2,347	165,132		394,405
Michigan.....	292,327	237,251	6,930	4,968	56,076		544,185
Minnesota.....	193,507	139,628	3,202	4,345	53,875		341,839
Mississippi.....	4,819	63,252	1,021	390		58,403	69,512
Missouri.....	304,940	363,652	2,355	2,160		58,712	674,018
Montana.....	10,490	43,680				33,190	54,170
Nebraska.....	102,168	115,240	2,797	1,196		13,072	222,142
Nevada.....	1,919	8,359				6,440	10,278
New Hampshire.....	57,446	21,688	3,420	825	35,808		83,604
New Jersey.....	221,367	133,675	6,373	5,614	87,692		371,014
New York.....	795,271	543,839	18,829	6,500	251,432		1,334,439
North Carolina.....	155,222	174,448	578	676		19,226	331,169
North Dakota.....	23,265	18,232			5,033		41,497
Ohio.....	537,937	474,994	1,765	5,002	51,943		1,015,025
Oregon.....	49,216	47,102	1,049	919	2,114		58,286
Pennsylvania.....	726,998	422,054	11,000	19,374	304,944		1,194,463
Rhode Island.....	38,437	15,459	1,166	1,160	21,978		53,745
South Carolina.....	9,643	57,963	825			48,320	68,431
South Dakota.....	40,802	40,930		984		120	82,716
Tennessee.....	148,733	163,651	1,951	3,098		14,878	321,998
Texas.....	162,974	353,907	4,851	1,717		190,933	523,449
Utah.....	13,461	64,851				51,390	78,312
Vermont.....	50,991	10,607	1,329	728	40,894		63,655
Virginia.....	135,368	154,985	2,127	2,456		19,597	294,556
Washington.....	39,481	51,647	1,450	733		12,166	93,311
West Virginia.....	106,206	91,104			15,101		197,309
Wisconsin.....	268,359	163,441	4,244	6,375	104,918		442,419
Wyoming.....	10,073	10,398				316	20,462
Total.....	7,052,964	6,446,359	132,307	122,483	1,562,704	750,686	13,766,00

The figures in the table are official in about two-thirds of the states. From the other states the totals are from the statements of the complete vote as published at the state capitals. The vote for Bryan and Watson is counted in the column for Bryan, except in the case of Pennsylvania, where the vote was reported in the published table as populist. The scattering

vote in each state, while not tabulated, is counted in the total. The Bryan and Watson ticket received 110,400 votes in the country at large, or 24,089 in Alabama, 2,137 in Florida, 1,232 in Kansas, 7,320 in Mississippi, 379 in New Hampshire, 2,615 in Ohio, 6,103 in Pennsylvania, 4,525 in Tennessee, 79,252 in Texas, 2,287 in Maine and 461 in Vermont. Bryan has one elector in Kentucky and one in California. This gives McKinley 271 electoral votes and Bryan 176. McKinley's majority, 95.

The total vote for Grant in 1868 was 3,015,071, to 2,709,613 for Seymour. Grant's vote in 1872 was 3,587,070, to 2,834,079 for Greeley. Hayes had 4,033,950 in 1876, to 4,284,885 for Tilden. Garfield had 4,449,053 in 1880, to 4,442,035 for Hancock. Blaine had 4,851,981 in 1884, to 4,874,966 for Cleveland. Harrison had 5,441,902 in 1888, to 5,538,560 for Cleveland. Harrison had 5,162,874 in 1892, to 5,556,562 for Cleveland. Grant's majority was 305,458 in 1868; his plurality in 1872 was 729,975. Tilden's plurality in 1876 was 250,935; Garfield's plurality over Hancock in 1880 was 7,018; Cleveland's over Blaine in 1884 was 20,006; over Harrison in 1888, 96,658; over Harrison in 1892, 393,688.

## ELECTORAL VOTE BY STATES.

STATES.	McKinley.	Bryan.	STATES.	McKinley.	Bryan.
Alabama.....		11	Nevada.....		3
Arkansas.....		8	New Hampshire.....	4	
California.....	9		New Jersey.....	10	
Colorado.....		4	New York.....	36	
Connecticut.....	6		North Carolina.....		11
Delaware.....	2	1	North Dakota.....	3	
Florida.....		4	Ohio.....	23	
Georgia.....		13	Oregon.....	4	
Idaho.....		3	Pennsylvania.....	33	
Illinois.....	24		Rhode Island.....	4	
Indiana.....	15		South Carolina.....		9
Iowa.....	13		South Dakota.....		4
Kansas.....		10	Tennessee.....		12
Kentucky.....	12	1	Texas.....		15
Louisiana.....		8	Utah.....		3
Maine.....	6		Vermont.....	4	
Maryland.....	8		Virginia.....		12
Massachusetts.....	15		Washington.....		4
Michigan.....	14		West Virginia.....	6	
Minnesota.....	9		Wisconsin.....	12	
Mississippi.....		9	Wyoming.....		3
Missouri.....		17			
Montana.....		3	Total.....	271	176
Nebraska.....		8			



PART V.  
NATIONAL AND STATE  
GOVERNMENTS.





## UNITED STATES GOVERNMENT.

---

*President.*—William McKinley, Ohio. Salary, \$50,000.

*Vice-President.*—Garret A. Hobart, New Jersey. Salary, \$8,000.

### CABINET.

*Secretary of State.*—John Sherman, Ohio.

*Secretary of the Treasury.*—Lyman J. Gage, Illinois.

*Secretary of War.*—Russell A. Alger, Michigan.

*Secretary of the Navy.*—John Davis Long, Massachusetts.

*Secretary of the Interior.*—Cornelius N. Bliss, New York.

*Secretary of Agriculture.*—James Wilson, Iowa.

*Postmaster-General.*—James A. Gary, Maryland.

*Attorney-General.*—John W. Griggs, New Jersey.

Salary of Cabinet members, \$8,000 per annum, each.

### SUPREME COURT OF THE UNITED STATES.

Annual sessions are held in Washington city, commencing on the second Monday in October.

*Chief Justice.*—Melville W. Fuller, Illinois; appointed 1888.

*Justices.*—John M. Harlan, Kentucky; appointed 1877.

Horace Gray, Massachusetts; appointed 1881.

David J. Brewer, Kansas; appointed 1889.

Henry B. Brown, Michigan; appointed 1890.

George Shiras, Jr., Pennsylvania; appointed 1892.

Rufus W. Peckham, New York; appointed 1895.

Edward D. White, Louisiana; appointed 1894.

Joseph McKenna, California; appointed 1898.

Salary of Chief Justice, \$10,500 per annum; Associate Justices, \$10,000 per annum, each.

## DEPARTMENT OF THE INTERIOR.

*Commissioner of the General Land Office.*—Binger Hermann, Oregon.

*Commissioner of Patents.*—Benjamin Butterworth, Ohio.

*United States Pension Agent.*—Sidney L. Willson.

*Commissioner of Pensions.*—H. Clay Evans, Tennessee.

*Commissioner of Labor.*—Carroll D. Wright, Massachusetts.

## U. S. CIRCUIT AND DISTRICT COURTS.

**EIGHTH JUDICIAL CIRCUIT**—Composed of the districts of Northern Iowa, Southern Iowa, Minnesota, Eastern Missouri, Western Missouri, Eastern Arkansas, Western Arkansas, Nebraska, Colorado, Kansas, North Dakota, South Dakota, Wyoming, Utah, and territories of New Mexico and Oklahoma.

HON. DAVID J. BREWER, Associate Justice U. S. Supreme Court.

HON. HENRY C. CALDWELL, Little Rock, Ark., U. S. Circuit Judge.

HON. WALTER H. SANBORN, St. Paul, Minn., U. S. Circuit Judge.

HON. AMOS M. THAYER, St. Louis, Mo., U. S. Circuit Judge.

## SOUTHERN DISTRICT OF IOWA.

*District Judge.*—HON. JOHN S. WOOLSON, Mt. Pleasant, Iowa.

*District Attorney.*—HON. CHARLES D. FULLEN, Fairfield, Iowa.

*U. S. Marshal.*—FRANK P. BRADLEY, Council Bluffs, Iowa.

*Clerk Circuit Court.*—EDWARD R. MASON, Des Moines, Iowa.

*Clerk District Court.*—J. J. STEADMAN, Council Bluffs, Iowa.

## NORTHERN DISTRICT OF IOWA.

*District Judge.*—HON. OLIVER P. SHIRAS, Dubuque, Iowa.

*District Attorney.*—HON. CATO SELLS, Vinton, Iowa.

*Marshal.*—W. M. DESMOND, Clinton, Iowa.

*Clerk of District and Circuit Courts.*—A. J. VAN DUZEE, Dubuque, Iowa.

Terms of the Circuit and District Courts of the United States are held in the several divisions of the Northern district of Iowa as follows:

In the Cedar Rapids division at Cedar Rapids, on the first Tuesday in April and the second Tuesday in September.

In the Eastern division at Dubuque, on the fourth Tuesday in April and the first Tuesday in December.

In the Western division at Sioux City, on the fourth Tuesday in May and the first Tuesday in October.

In the Central division at Fort Dodge, on the second Tuesday in June and the second Tuesday in November.

Section 2. That hereafter terms of the Circuit and District Courts of the United States shall be held in the several divisions in the Southern district of Iowa as follows:

In the Western division at Council Bluffs, on the second Tuesday in March and the third Tuesday in September.

In the Eastern division at Keokuk, on the second Tuesday in April and the third Tuesday in October.

In the Central division at Des Moines, on the second Tuesday in May and the third Tuesday in November.

## UNITED STATES INTERNAL REVENUE COLLECTORS, IOWA.

### THIRD DISTRICT.

*Collector.*—JOHN C. KELLY, Sioux City.

*Chief Office Deputy.*—A. A. Smith, Dubuque.

*Office Deputy.*—James P. Bennett, Dubuque.

*Field Deputy First Division.*—George L. Gilbert, Monona.

*Field Deputy Second Division.*—C. M. Wyth, Cedar Falls.

*Field Deputy Third Division.*—J. W. Brown, Webster City.

*Field Deputy Fourth Division.*—Byron Webster, Sioux City.

*Stamp Deputy.*—Mary A. Ball, Sioux City.

*Gaugers.*—J. M. Lynch, Sioux City.

F. H. Carberry, Dubuque.

### FOURTH DISTRICT.

*Collector.*—W. H. STACKHOUSE, Burlington.

*Chief Deputy Collector.*—F. J. Riling, Burlington.

*Deputy Collector First Division.*—E. S. Phelps, Burlington.

*Deputy Collector Second Division.*—A. W. Bockel, Clinton.

*Deputy Collector Third Division.*—W. S. Hall, Des Moines.

*Deputy Collector Fourth Division.*—J. C. Lange, Council Bluffs.

*Office Deputy.*—J. S. McCosh, Burlington.

*Stamp Deputies.*—A. R. Dixon, Davenport.

George F. Harbach, Des Moines.

G. A. Robinson, Council Bluffs.

Charles Connelly, Ottumwa.

C. J. Bode, Keokuk.

*Clerks.*—George H. Kreichbaum, Burlington.

S. A. Smyth, Burlington.



UNITED STATES PENSION AGENCY, IOWA AND  
NEBRASKA.

*Agent.*—C. H. Robinson, Marion county; postoffice, Des Moines,  
Iowa.

## UNITED STATES LAND OFFICE.

*Register.*—Thornton S. Howard, Des Moines.

*Receiver.*—S. J. Loughran, Des Moines.

## IOWA IN CONGRESS.

### U. S. SENATORS.

	TERMS EXPIRE.
HON. WILLIAM B. ALLISON, Dubuque.....	1903
HON. JOHN H. GEAR, Burlington.....	1901

### REPRESENTATIVES.

(FIFTY-FIFTH CONGRESS.)

<i>First District.</i> —SAMUEL M. CLARK .....	Keokuk
Composed of the counties of Lee, Van Buren, Jefferson, Henry, Des Moines, Louisa and Washington.	
<i>Second District.</i> —GEORGE M. CURTIS .....	Clinton
Composed of the counties of Iowa, Johnson, Muscatine, Scott, Clinton and Jackson.	
<i>Third District.</i> DAVID B. HENDERSON.....	Dubuque
Composed of the counties of Wright, Franklin, Hardin, Butler, Bremer, Black Hawk, Buchanan, Delaware and Dubuque.	
<i>Fourth District.</i> —THOMAS UPDEGRAFF .....	McGregor
Composed of the counties of Worth, Cerro Gordo, Floyd, Mitchell, Howard, Chickasaw, Fayette, Winneshiek, Alla- makee and Clayton.	
<i>Fifth District.</i> —ROBERT G. COUSINS .....	Tipton
Composed of the counties of Grundy, Marshall, Tama, Benton, Linn, Jones and Cedar.	
<i>Sixth District.</i> —JOHN F. LACEY.....	Oskaloosa
Composed of the counties of Jasper, Poweshiek, Keokuk, Mahaska, Monroe, Wapello and Davis.	
<i>Seventh District.</i> —JOHN A. T. HULL.....	Des Moines
Composed of the counties of Story, Polk, Dallas, Madison, Warren and Marion.	

- Eighth District.*—WILLIAM P. HEPBURN..... Clarinda  
Composed of the counties of Appanoose, Wayne, Lucas, Clarke,  
Decatur, Ringgold, Union, Adams, Taylor, Page and Fre-  
mont.
- Ninth District.*—ALVA L. HAGER..... Greenfield  
Composed of the counties of Adair, Guthrie, Audubon, Cass,  
Montgomery, Mills, Pottawattamie, Shelby and Harrison.
- Tenth District.*—JONATHAN P. DOLLIVER..... Fort Dodge  
Composed of the counties of Boone, Greene, Carroll, Crawford,  
Calhoun, Webster, Hamilton, Humboldt, Pocahontas, Palo  
Alto, Emmet, Kossuth, Hancock and Winnebago.
- Eleventh District.*—GEORGE D. PERKINS..... Sioux City  
Composed of the counties of Monona, Woodbury, Ida, Sac,  
Buena Vista, Cherokee, Plymouth, Sioux, O'Brien, Clay,  
Dickinson, Osceola and Lyon.

Terms of all members of the Fifty-fifth Congress expire  
March 3, 1899.

THE FIFTY-FIFTH CONGRESS.

BEGAN MARCH 4, 1897, AND ENDS MARCH 4, 1899.  
SENATE.

President, Garret A. Hobart, New Jersey. Secretary, William R. Coox, North Carolina.

ALABAMA.		ILLINOIS.	
<i>Terms Expire.</i>	<i>Senators. P. O. Address.</i>	<i>Terms Expire.</i>	<i>Senators. P. O. Address.</i>
1903	Edmund W. Pettus.....Dem.....Selma.	1903	William E. Mason.....Rep.....Chicago.
1901	John T. Morgan.....Dem.....Selma.	1901	Shelby M. Cullom.....Rep.....Springfield.
ARKANSAS.		INDIANA.	
1903	James K. Jones.....Dem.....Washington.	1903	Charles W. Fairbanks.....Rep.....Indianapolis.
1901	James H. Berry.....Dem.....Bentonville.	1899	David Turpentine.....Dem.....Indianapolis.
CALIFORNIA.		IOWA.	
1903	George O. Perkins.....Rep.....Oakland.	1903	William B. Allison.....Rep.....Dubuque.
1899	Stephen M. White.....Dem.....Los Angeles.	1901	J. H. Gear.....Rep.....Burlington.
COLORADO.		KANSAS.	
1903	Henry M. Teller.....Rep.....Central City.	1903	William A. Harris.....Pop.....Linwood.
1901	Edward O. Wolcott.....Rep.....Denver.	1901	Lucien Baker.....Rep.....Leavenworth.
CONNECTICUT.		KENTUCKY.	
1903	Orville H. Platt.....Rep.....Meriden.	1903	William J. De Boe.....Rep.....Marion.
1899	Joseph R. Hawley.....Rep.....Hartford.	1901	William Lindsay.....Dem.....Frankfort.
DELAWARE.		LOUISIANA.	
1899	George Gray.....Dem.....Wilmington.	1903	Samuel D. McEnery.....Dem.....New Orleans.
1901	Richard R. Kenney.....Dem.....Dover.	1901	Donelson Caffery.....Dem.....Franklin.
FLORIDA.		MAINE.	
1903	Stephen R. Mallory.....Dem.....Pensacola.	1899	Eugene Hale.....Rep.....Ellsworth.
1899	Samuel Pasco.....Dem.....Monticello.	1901	William P. Frye.....Rep.....Lewiston.
GEORGIA.		MARYLAND.	
1903	A. S. Clay.....Dem.....Marietta.	1903	George L. Wellington.....Rep.....Cumberland.
1901	A. O. Bacon.....Dem.....Macon.	1899	Arthur P. Gorman.....Dem.....Laurel.
IDAHO.		MASSACHUSETTS.	
1903	Henry Heitfeld.....Pop.....Lewist n.	1899	Henry C. Lodge.....Rep.....Nahant.
1901	George L. Shoup.....Rep.....Boise	1901	George F. Hoar.....Rep.....Worcester.

## SENATE—CONTINUED.

## MICHIGAN.

<i>Terms Expire.</i>	<i>Senators.</i>	<i>Politics.</i>	<i>P. O. Address.</i>
1901	James McMillan.	Rep.	Detroit.
1899	Julius C. Burrows.	Rep.	Kalamazoo.

## MINNESOTA.

1899	Cushman K. Davis.	Rep.	St. Paul.
1901	Knute Nelson.	Rep.	Alexandria.

## MISSISSIPPI.

1899	Hernando D. Money.	Dem.	Carrollton.
1901	Edward C. Walthall.	Dem.	Grenada.

## MISSOURI.

1903	George G. Vest.	Dem.	Kansas City.
1899	Francis M. Cockrell.	Dem.	Warrensburg.

## MONTANA.

1899	Lee Manly.	Rep.	Butte.
1901	Thomas H. Carter.	Rep.	Helena.

## NEBRASKA.

1899	William V. Allen.	Pop.	Madison.
1901	John M. Thurston.	Rep.	Omaha.

## NEVADA.

1903	John P. Jones.	Pop.	Gold Hill.
1899	William M. Stewart.	Pop.	Carson City.

## NEW HAMPSHIRE.

1903	Jacob H. Gallinger.	Rep.	Concord.
1901	William E. Chandler.	Rep.	Concord.

## NEW JERSEY.

1899	James Smith, Jr.	Dem.	Newark.
1901	William J. Sewell.	Rep.	Camden.

## NEW YORK.

1903	Thomas C. Platt.	Rep.	Owego.
1899	Edward Murphy, Jr.	Dem.	Troy.

## NORTH CAROLINA.

1903	Jeter C. Pritchard.	Rep.	Marshall.
1901	Marion Butler.	Pop.	Elliott.

## PENNSYLVANIA.

<i>Terms Expire.</i>	<i>Senators.</i>	<i>Politics.</i>	<i>P. O. Address.</i>
1903	Boise Penrose.	Rep.	Philadelphia.
1899	Matthew S. Quay.	Rep.	Beaver.

## RHODE ISLAND.

1899	Nelson W. Aldrich.	Rep.	Providence.
1901	G. Peabody Wetmore.	Rep.	Newport.

## SOUTH CAROLINA.

1903	John L. McLaurin.	Dem.	Marlboro.
1901	B. R. Tillman.	Pop.	Trenton.

## SOUTH DAKOTA.

1903	James H. Kyle.	Pop.	Aberdeen.
1901	Richard F. Pettigrew.	Rep.	Sioux Falls.

## TENNESSEE.

1899	William B. Bate.	Dem.	Nashville.
1901	Thomas R. Turley.	Dem.	Memphis.

## TEXAS.

1899	Roger Q. Mills.	Dem.	Corsicana.
1901	Horace Oblitton.	Dem.	Tyler.

## UTAH.

1899	Frank I. Cameron.	Rep.	Ogden.
1903	Joseph L. Rawlins.	Dem.	Salt Lake City.

## VERMONT.

1903	Justin S. Morrill.	Rep.	Strafford.
1899	Redfield Proctor.	Rep.	Proctor.

## VIRGINIA.

1899	John W. Daniel.	Dem.	Lynchburg.
1901	Thomas S. Martin.	Dem.	Scottsville.

## WASHINGTON.

1903	George Turner.	Pop.	Spokane.
1899	John L. Wilson.	Rep.	Spokane.

## WEST VIRGINIA.

1899	Charles J. Faulkner.	Dem.	Martinsburg.
1901	Stephen B. Elkins.	Rep.	Elkins.

WISCONSIN.		
1903	John C. Spooner	Rep..... Madison.
1899	John L. Mitchell	Dem..... Milwaukee.
WYOMING.		
1899	Francis E. Warren	Rep..... Cheyenne.
1901	Clarence D. Clarke	Rep..... Evanston.

HOUSE OF REPRESENTATIVES.

*Clerk of the House, Alexander McDowell.*

CONNECTICUT.

<i>Dist.</i>	<i>Representative.</i>	<i>Politics.</i>	<i>P. O. Address.</i>
1	E. Stevens Henry	Rep.....	Rockville.
2	Nehemiah D. Sperry	Rep.....	New Haven.
3	Charles A. Russell	Rep.....	Killingly.
4	Ebenezer J. Hill	Rep.....	Norwalk.

DELAWARE.

Levin I. Handy	Dem.....	Newark.
----------------	----------	---------

FLORIDA.

1	S. M. Sparkman	Dem.....	Tampa.
2	Robert W. Davis	Dem.....	Palatka.

GEORGIA.

1	Rufus E. Lester	Dem.....	Savannah.
2	James M. Griggs	Dem.....	Dawson.
3	Elijah B. Lewis	Dem.....	Montezuma.
4	William C. Adamson	Dem.....	Carrallton.
5	Leonidas F. Livingston	Dem.....	Kings
6	Charles L. Bartlett	Dem.....	Macon.
7	John W. Maddox	Dem.....	Rome.
8	William M. Howard	Dem.....	Lexington.
9	Farish Carter Tate	Dem.....	Jasper.
10	William H. Fleming	Dem.....	Augusta.
11	William G. Brantley	Dem.....	Brunswick.

IDAHO.

James Gunn	Pop.....	Boise.
------------	----------	--------

ILLINOIS.

1	James R. Mann	Rep.....	Chicago.
2	William Lorimer	Rep.....	Chicago.

NORTH DAKOTA.		
1903	Henry C. Hensbrough	Rep..... Devil's Lake.
1899	William N. Rouch	Dem..... Larimore.
OHIO.		
1903	Joseph B. Foraker	Rep..... Cincinnati.
1899	Marcus A. Hanna	Rep..... Cleveland.
OREGON.		
1901	Geo. W. McBride	Rep..... St. Helens.

HOUSE OF REPRESENTATIVES.

*Speaker, Thomas B. Reed, Maine.*

ALABAMA.

<i>Dist.</i>	<i>Representative.</i>	<i>Politics.</i>	<i>P. O. Address.</i>
1	George W. Taylor	Dem.....	Demopolis.
2	Jesse F. Stallings	Dem.....	Greenville.
3	Henry D. Clayton	Dem.....	Eufaula.
4	Thomas S. Plowman	Dem.....	Talladega.
5	Willis Brewer	Dem.....	Hayneville.
6	John H. Bankhead	Dem.....	Fayette.
7	M. W. Howard	Pop.....	Fort Payne.
8	Joseph Wheeler	Dem.....	Wheeler.
9	Oscar W. Underwood	Dem.....	Birmingham.

ARKANSAS.

1	Philip D. McCulloch, Jr.	Dem.....	Marianna.
2	John S. Little	Dem.....	Greenwood.
3	Thomas C. McRae	Dem.....	Prescott.
4	William L. Terry	Dem.....	Little Rock.
5	Hugh A. Dinsmore	Dem.....	Fayetteville.
6	Stephen Brundidge, Jr.	Dem.....	Searcy.

CALIFORNIA.

1	John A. Barham	Rep.....	Santa Rosa.
2	Marion De Vries	Dem.....	Stockton.
3	Samuel G. Hilborn	Rep.....	Oakland.
4	James G. Maguire	Dem.....	San Francisco.
5	Eugene F. Loud	Rep.....	San Francisco.
6	Charles A. Barlow	Pop.....	San L. Obispo.
7	Curtis H. Castle	Pop.....	Merced.

COLORADO.

1	John F. Shafer	Rep.....	Denver.
2	John C. Bell	Pop.....	Montrose.

## HOUSE OF REPRESENTATIVES—CONTINUED.

## ILLINOIS—Continued.

Dist.	Representative.	Politics.	P. O. Address.
3	Hugh R. Belknap.	Rep.	Chicago.
4	Daniel W. Mills.	Rep.	Chicago.
5	George E. White.	Rep.	Chicago.
6	Henry S. Boutell.	Rep.	Chicago.
7	George E. Foss.	Rep.	Chicago.
8	Albert J. Hopkins.	Rep.	Aurora.
9	Robert W. Hilt.	Rep.	Mount Morris.
10	George W. Prince.	Rep.	Galesburg.
11	Walter Reeves.	Rep.	Stratton.
12	Joseph G. Cannon.	Rep.	Danville.
13	Vespasian Warner.	Rep.	Clinton.
14	J. V. Graf.	Rep.	Pekin.
15	Benjamin F. Marsh.	Rep.	Warsaw.
16	William H. Hinrichsen.	Dem.	Jacksonville.
17	James A. Connolly.	Rep.	Springfield.
18	Thomas M. Jett.	Dem.	Hillsboro.
19	Andrew J. Hunter.	Dem.	Paris.
20	James R. Campbell.	Dem.	McLeansboro.
21	Jehu Baker.	Pop.	Belleisle.
22	George W. Smith.	Rep.	Murphysboro.

## INDIANA.

1	James A. Hemenway.	Rep.	Boonville.
2	Robert W. Miers.	Dem.	Bloomington.
3	William T. Zenor.	Dem.	Corydon.
4	Francis M. Griffith.	Dem.	Vevay.
5	George W. Faris.	Rep.	Terre Haute.
6	Henry U. Johnson.	Rep.	Richmond.
7	Jesse Overstreet.	Rep.	Indianapolis.
8	Charles L. Henry.	Rep.	Anderson.
9	Charles B. Landis.	Rep.	Delph.
10	Edgar D. Crumppacker.	Rep.	Valparaiso.
11	George W. Steele.	Rep.	Marion.
12	James M. Robinson.	Dem.	Ft. Wayne.
13	Lemuel W. Royse.	Rep.	Warsaw.

## IOWA.

1	Samuel M. Clark.	Rep.	Keokuk.
2	David M. Curtis.	Rep.	Clinton.
3	David B. Henderson.	Rep.	Dubuque.

## MAINE—Continued.

Dist.	Representative.	Politics.	P. O. Address.
3	Edwin C. Burleigh.	Rep.	Augusta.
4	Charles A. Boutelle.	Rep.	Bangor.

## MARYLAND.

1	Isaac A. Barber.	Rep.	Easton.
2	William B. Baker.	Rep.	Aberdeen.
3	William S. Booz.	Rep.	Baltimore.
4	William W. McIntire.	Rep.	Baltimore.
5	Sydney E. Mudd.	Rep.	Laplata.
6	John McDonald.	Rep.	Rockville.

## MASSACHUSETTS.

1	George P. Lawrence.	Rep.	North Adams.
2	Frederick H. Gillett.	Rep.	Springfield.
3	Joseph Henry Walker.	Rep.	Worcester.
4	George W. Weymouth.	Rep.	Fitchburg.
5	William S. Knox.	Rep.	Lawrence.
6	W. H. Moody.	Rep.	Haverhill.
7	William E. Barrett.	Rep.	Meirrose.
8	Samuel W. McCall.	Rep.	Winchester.
9	John F. Fitzgerald.	Dem.	Boston.
10	Samuel J. Barrows.	Rep.	Boston.
11	Charles F. Sprague.	Rep.	Brookline.
12	William Lovering.	Rep.	Taunton.
13	John Simkins.	Rep.	Yarmouth.

## MICHIGAN.

1	John B. Corliss.	Rep.	Detroit.
2	George Spaulding.	Rep.	Monroe.
3	Albert M. Todd.	Pop.	Kalamazoo.
4	Edward L. Hamilton.	Rep.	Niles.
5	William Alden Smith.	Rep.	Grand Rapids.
6	Samuel W. Smith.	Rep.	Pontiac.
7	Horace G. Snover.	Rep.	Port Austin.
8	Ferdinand Brucker.	Dem.	Saginaw.
9	Roswell P. Bishop.	Rep.	Ludington.
10	Roswell O. Crump.	Rep.	Bay City.
11	William S. Mesick.	Rep.	Mancelona.
12	Carlos P. Shelden.	Rep.	Houghton.

MINNESOTA.

- 1 James A. Tawney ..... Rep. Winona.
- 2 James T. McCleary ..... Rep. Mankato.
- 3 Joel P. Hearwole ..... Rep. Northfield.
- 4 Frederick O. Stevens ..... Rep. St. Paul.
- 5 Loren Fletcher ..... Rep. Minneapolis.
- 6 Page Morris ..... Rep. Duluth.
- 7 Frank M. Eddy ..... Rep. Glenwood.

MISSISSIPPI.

- 1 John M. Allen ..... Dem. Tupelo.
- 2 Will Sullivan ..... Dem. Oxford.
- 3 Thomas C. Catchings ..... Dem. Vicksburg.
- 4 Andrew F. Fox ..... Dem. West Point.
- 5 John S. Williams ..... Dem. Yazoo City.
- 6 William F. Love ..... Dem. Gloster.
- 7 Patrick Henry ..... Dem. Brandon.

MISSOURI.

- 1 James T. Lloyd ..... Dem. Shelbyville.
- 2 Robert N. Bodine ..... Dem. Paris.
- 3 Alexander M. Dockery ..... Dem. Gallatin.
- 4 Charles F. Cochran ..... Dem. St. Joseph.
- 5 William S. Cowherd ..... Dem. Kansas City.
- 6 David A. DeArmond ..... Dem. Butler.
- 7 James Cooney ..... Dem. Marshall.
- 8 Richard P. Bland ..... Dem. Lebanon.
- 9 Champ Clark ..... Dem. Bowling Green.
- 10 Richard Bartholdt ..... Rep. St. Louis.
- 11 Charles F. Joy ..... Rep. St. Louis.
- 12 Charles E. Pearce ..... Rep. St. Louis.
- 13 Edward Robb ..... Dem. Perryville.
- 14 Willard D. Vandiver ..... Dem. Cape Girardeau.
- 15 M. E. Benton ..... Dem. Neosho.

MONTANA.

- 1 Charles S. Hartman ..... Rep. Bozeman.

NEBRASKA.

- 1 Jesse B. Strode ..... Rep. Lincoln.
- 2 David H. Mercer ..... Rep. Omaha.
- 3 Samuel Maxwell ..... Pop. Fremont.
- 4 William L. Stark ..... Pop. Aurora.
- 5 Roderick Sutherland ..... Pop. Nelson.
- 6 William L. Greene ..... Pop. Kearney.

- 4 Thomas Undergraff ..... Rep. McGregor.
- 5 Robert G. Cousins ..... Rep. Tipton.
- 6 John F. Lacey ..... Rep. Oskaloosa.
- 7 John A. T. Hull ..... Rep. Des Moines.
- 8 William P. Hepburn ..... Rep. Clarinda.
- 9 A. L. Hager ..... Rep. Greenfield.
- 10 Jonathan P. Dolliver ..... Rep. Fort Dodge.
- 11 George D. Perkins ..... Rep. Sioux City.

KANSAS.

At Large.

- Jeremiah D. Botkin ..... Pop. Winfield.
- 1 Case Broderick ..... Rep. Holton.
- 2 Mason S. Peters ..... Pop. Kansas City.
- 3 Edwin R. Ridgely ..... Pop. Pittsburg.
- 4 Charles Curtis ..... Rep. Topeka.
- 5 William D. Vincent ..... Pop. Clay Center.
- 6 N. B. McCormick ..... Pop. Phillipsburg.
- 7 Jerry Simpson ..... Pop. Medicine Lodge.

KENTUCKY.

- 1 Charles K. Wheeler ..... Dem. Paducah.
- 2 John D. Clardy ..... Dem. Newstead.
- 3 John S. Rhea ..... Pop. Russellville.
- 4 David H. Smith ..... Dem. Hodgenville.
- 5 Walter Evans ..... Rep. Louisville.
- 6 Albert S. Berry ..... Dem. Newport.
- 7 Evan E. Settle ..... Dem. Owenton.
- 8 George M. Davison ..... Rep. Stanford.
- 9 Samuel J. Pugh ..... Rep. Vanceburg.
- 10 T. Y. Fitzpatrick ..... Dem. Prestonburg.
- 11 David G. Colson ..... Rep. Middleboro.

LOUISIANA.

- 1 Adolph Meyer ..... Dem. New Orleans.
- 2 Robert C. Davey ..... Dem. New Orleans.
- 3 Henry W. Ogden ..... Dem. New Iberia.
- 4 Henry W. Ogden ..... Dem. Benton.
- 5 Samuel T. Baird ..... Dem. Bastrop.
- 6 Samuel M. Robertson ..... Dem. Baton Rouge.

MAINE.

- 1 Thomas B. Reed ..... Rep. Portland.
- 2 Nelson Dingley, Jr. ..... Rep. Lewiston.



## HOUSE OF REPRESENTATIVES—CONTINUED.

## NEVADA.

*Dist. Representative. Politics. P. O. Address.*  
1 Francis G. Newlands.....Silv.....Reno.

## NEW HAMPSHIRE.

1 Cyrus A. Sulloway.....Rep.....Manchester.  
2 Frank G. Clarke.....Rep.....Peterboro.

## NEW JERSEY.

1 Henry C. Londenlager.....Rep.....Paulsboro.  
2 John J. Gardner.....Rep.....Atlantic City.  
3 Benjamin F. Howell.....Rep.....N. Brunswick.  
4 Mahlon Pitney.....Rep.....Morristown.  
5 James F. Stewart.....Rep.....Paterson.  
6 Richard Wayne Parker.....Rep.....Newark.  
7 Thomas McEwen, Jr.....Rep.....Jersey City.  
8 Charles Newell Fowler.....Rep.....Elizabeth.

## NEW YORK.

1 Joseph Belford.....Rep.....Riverhead.  
2 Dennis M. Hurley.....Rep.....Brooklyn.  
3 Edmond H. Driggs.....Dem.....Brooklyn.  
4 Israel F. Fischer.....Rep.....Brooklyn.  
5 Charles G. Bennett.....Rep.....Brooklyn.  
6 James R. Howe.....Rep.....Brooklyn.  
7 John H. G. Velslage.....Dem.....New York City.  
8 John M. Mitchell.....Rep.....New York City.  
9 Thomas J. Bradley.....Dem.....New York City.  
10 Amos J. Cummings.....Rep.....New York City.  
11 William Sulzer.....Dem.....New York City.  
12 George B. McClellan.....Dem.....New York City.  
13 Richard C. Shannon.....Rep.....New York City.  
14 Larnel E. Quigg.....Rep.....New York City.  
15 Philip B. Low.....Rep.....New York City.  
16 William L. Ward.....Rep.....Port Chester.  
17 Benjamin B. O'Dell, Jr.....Rep.....Newburg.  
18 John H. Ketcham.....Rep.....Dover Plains.  
19 Aaron V. S. Cochrane.....Rep.....Hudson.  
20 George N. Southwick.....Rep.....Albany.  
21 David Wilber.....Rep.....Oneonta.  
22 Lucius N. Lattaer.....Rep.....Gloversville.  
23 Wallace T. Foot, Jr.....Rep.....Port Henry.

## OHIO—Continued.

*Dist. Representative. Politics. P. O. Address.*  
19 Stephen A. Northway.....Rep.....Jefferson.  
20 Clifton B. Beach.....Rep.....Cleveland.  
21 Theodore E. Burton.....Rep.....Cleveland.

## OREGON.

1 Thomas H. Tongue.....Rep.....Hillsboro.  
2 William R. Ellis.....Rep.....Heppner.

## PENNSYLVANIA.

## At Large.

Galusha A. Grow.....Rep.....Glenwood.  
S. A. Davenport.....Rep.....Erie.  
1 Henry H. Bingham.....Rep.....Philadelphia.  
2 Robert Adams, Jr.....Rep.....Philadelphia.  
3 William McAleer.....Dem.....Philadelphia.  
4 James R. Young.....Rep.....Philadelphia.  
5 Alfred C. Harmer.....Rep.....Philadelphia.  
6 Thomas S. Butler.....Rep.....Westchester.  
7 Irving P. Wagner.....Rep.....Norristown.  
8 William S. Kirkpatrick.....Rep.....Easton.  
9 Daniel Ementout.....Dem.....Reading.  
10 Marriott Brosius.....Rep.....Lancaster.  
11 William Connell.....Rep.....Scranton.  
12 Morgan B. Williams.....Rep.....Wilkesbarre.  
13 Charles N. Brumm.....Rep.....Minersville.  
14 Marlin E. Olmsted.....Rep.....Harrisburg.  
15 James H. Coddling.....Rep.....Towanda.  
16 Horace B. Packer.....Rep.....Wellsboro.  
17 M. H. Culp.....Rep.....Shamokin.  
18 Thaddeus M. Mahon.....Rep.....Chambersburg.  
19 George J. Benner.....Dem.....Gettysburg.  
20 Josiah D. Hicks.....Rep.....Altoona.  
21 Edward E. Robbins.....Rep.....Greensburg.  
22 John Dalzell.....Rep.....Pittsburg.  
23 William A. Stone.....Rep.....Allegheny.  
24 Ernest F. Acheson.....Rep.....Washington.  
25 Joseph B. Showalter.....Rep.....Chicago.  
26 John C. Sturtevant.....Rep.....Conneautville.  
27 Charles W. Stone.....Rep.....Warren.  
28 William C. Arnold.....Rep.....Du Bois.

RHODE ISLAND.

- 1 Melville Hall..... Rep..... Middletown.
- 2 Adin B. Capron..... Rep..... Smithfield.

SOUTH CAROLINA.

- 1 William Elliott..... Dem..... Beaufort.
- 2 W. Jasper Talbert..... Dem..... Parksville.
- 3 Asbury C. Latimer..... Dem..... Benton.
- 4 J. Shanyarne Wilson..... Dem..... Spartanburg.
- 5 Thomas J. Strait..... Dem..... Lancaster.
- 6 James Norton..... Dem..... Mullins.
- 7 J. William Stokes..... Dem..... Orangeburg.

SOUTH DAKOTA.

*At Large.*

- Freeman Knowles..... Pop..... Deadwood.
- John E. Kelley..... Pop..... Flandreau.

TENNESSEE.

- 1 Walter P. Brownlow..... Rep..... Jonesboro.
- 2 Henry R. Gibson..... Rep..... Knoxville.
- 3 John A. Moon..... Pop..... Chattanooga.
- 4 Benton McMillan..... Dem..... Carthage.
- 5 James D. Richardson..... Dem..... Murfreesboro.
- 6 John W. Gaines..... Dem..... Nashville.
- 7 Nicholas V. Cox..... Dem..... Franklin.
- 8 Thebus W. Shms..... Dem..... Linden.
- 9 Rice A. Pierce..... Dem..... Union City.
- 10 E. W. Carmack..... Dem..... Memphis.

TEXAS.

- 1 Thomas H. Ball..... Dem..... Huntsville.
- 2 Samuel B. Cooper..... Dem..... Woodville.
- 3 R. C. De Graffenried..... Dem..... Longview.
- 4 John W. Cranford..... Dem..... Sulphur Spgs.
- 5 Joseph W. Bailey..... Dem..... Gainsville.
- 6 Robert E. Burke..... Dem..... Dallas.
- 7 Robert L. Henry..... Dem..... Waco.
- 8 Samuel W. T. Lanham..... Dem..... Weatherford.
- 9 Joseph D. Sayers..... Dem..... Bastrop.
- 10 K. B. Hawley..... Rep..... Galveston.
- 11 Rudolph Kleberg..... Dem..... Cuero.
- 12 James L. Slayden..... Dem..... San Antonio.
- 13 John H. Stephens..... Dem..... Vernon.

- 24 Charles A. Chickering..... Rep..... Copenhagen.
- 25 James S. Sherman..... Rep..... Utien.
- 26 George W. Kay..... Rep..... Norwich.
- 27 James J. Belden..... Rep..... Syracuse.
- 28 Sereno E. Payne..... Rep..... Auburn.
- 29 Charles W. Gillett..... Rep..... Addison.
- 30 James W. Wadsworth..... Rep..... Geneseo.
- 31 Henry C. Brewster..... Rep..... Rochester.
- 32 E. B. Mahany..... Rep..... Buffalo.
- 33 De Alva S. Alexander..... Rep..... Buffalo.
- 34 Warren B. Hooker..... Rep..... Fredonia.

NORTH CAROLINA.

- 1 Harry Skinner..... Pop..... Greenville.
- 2 George H. White..... Rep..... Tarboro.
- 3 John E. Fowler..... Pop..... Clinton.
- 4 William F. Stroud..... Pop..... Pittsboro.
- 5 William W. Kitchin..... Dem..... Roxboro.
- 6 Charles H. Martin..... Pop..... Polkton.
- 7 A. C. Shuford..... Pop..... Newton.
- 8 Romulus Z. Linney..... Rep..... Taylorsville.
- 9 Richmond Pearson..... Rep..... Asheville.

NORTH DAKOTA.

- 1 Martin N. Johnson..... Rep..... Petersburg.

OHIO.

- 1 William B. Shattuc..... Rep..... Madisonville.
- 2 Jacob H. Bromwell..... Rep..... Cincinnati.
- 3 John L. Brenner..... Dem..... Dayton.
- 4 George A. Marshall..... Dem..... Sidney.
- 5 David Meekison..... Dem..... Napoleon.
- 6 Seth W. Brown..... Rep..... Lebanon.
- 7 Walter L. Weaver..... Rep..... Springfield.
- 8 Archibald Lybrand..... Rep..... Delaware.
- 9 James M. Southard..... Rep..... Toledo.
- 10 Lucien J. Fenton..... Rep..... Winchester.
- 11 Charles H. Grosvenor..... Rep..... Athens.
- 12 John J. Lentz..... Dem..... Columbus.
- 13 James A. Norton..... Dem..... Tiffin.
- 14 Winfield S. Kerr..... Rep..... Mansfield.
- 15 Henry C. Van Voorhis..... Rep..... Zanesville.
- 16 Lorenzo Danford..... Rep..... St. Clairsville.
- 17 John A. McDowell..... Dem..... Millersburg.
- 18 Robert W. Taylor..... Rep..... Lasbon.

WISCONSIN.		
<i>Dist.</i>	<i>Representative.</i>	<i>Politics. P. O. Address.</i>
1	Henry A. Cooper	Rep. Racine.
2	Edward Sauerhering	Rep. Mayville.
3	Joseph W. Babcock	Rep. Needah.
4	Theobald Otjen	Rep. Milwaukee.
5	S. S. Barney	Rep. West Bend.
6	James H. Davidson	Rep. Oshkosh.
7	Michael Griffin	Rep. Eau Claire.
8	E. S. Miner	Rep. Sturgeon Bay.
9	Alex. Stewart	Rep. Wausau.
10	John J. Jenkins	Rep. Chippewa Falls.
WYOMING.		
	<i>At Large.</i>	
	John E. Osborn	Dem. Rawlins.
DELEGATES FROM TERRITORIES.		
ARIZONA.		
	Marcus A. Smith	Dem. Tucson.
NEW MEXICO.		
	H. B. Ferguson	Dem. Albuquerque.
OKLAHOMA.		
	James Y. Callahan	Pop. Guthrie.

UTAH.		
<i>Dist.</i>	<i>Representative.</i>	<i>Politics. P. O. Address.</i>
	<i>At Large.</i>	
	William H. King	Dem. Salt Lake City.
VERMONT.		
1	H. Henry Powers	Rep. Morrisville.
2	William W. Groat	Rep. Barton.
VIRGINIA.		
1	William A. Jones	Dem. Warsaw.
2	William A. Young	Dem. Norfolk City.
3	John Lamb	Dem. Richmond.
4	Sidney P. Epes	Dem. Blackstone.
5	Claude A. Swanson	Dem. Chatham.
6	Peter J. Otey	Dem. Lynchburg.
7	James Hay	Dem. Madison.
8	John F. Rixey	Dem. Brandy.
9	James A. Walker	Rep. Wytheville.
10	Jacob Yost	Rep. Staunton.
WASHINGTON.		
	<i>At Large.</i>	
	James H. Lewis	Dem. Seattle.
	William C. Jones	Rep. Spokane.
WEST VIRGINIA.		
1	B. B. Dovenor	Rep. Wheeling.
2	Alston G. Dayton	Rep. Phillip.
3	Charles P. Dorr	Rep. Addison.
4	Warren Miller	Rep. Jackson.

## STATE GOVERNMENTS.

### ALABAMA—CAPITAL, MONTGOMERY.

*Governor*, Joseph Forney Johnston; *Secretary of State*, James Kirkman Jackson; *Treasurer*, George Washington Ellis; *Auditor*, Walter S. White; *Superintendent Public Instruction*, John Oscar Turner; *Attorney-General*, William Cochran Fitts; *Railroad Commissioners*, James Crook, Harvey E. Jones, Ross C. Smith; *State Librarian*, Junius M. Riggs; *Supreme Court Judges*, R. C. Brickeel, T. W. McClellan, Thomas W. Coleman, James B. Head, Jno. Horalson; *Commissioner of Agriculture*, Isaac F. Culver.

### ARIZONA—CAPITAL, PHOENIX.

*Governor*, Myron H. McCord; *Secretary of State*, Charles H. Akeas; *Asst. Secretary of State*, Harry P. Frittle; *Treasurer*, C. W. Johnstone; *Auditor*, Geo. W. Vickers; *Superintendent Public Instruction*, A. P. Shewman; *Attorney-General*, C. M. Frazier.

### ARKANSAS—CAPITAL, LITTLE ROCK.

*Governor*, Daniel W. Jones; *Secretary of State*, Alex. C. Hull; *Treasurer*, Ransom Gulley; *Auditor*, Clay Sloan; *Superintendent Public Instruction*, Junius Jordan; *Attorney-General*, E. B. Kinsworthy; *Railroad Commissioners (to assess railways)*, Daniel W. Jones, Governor, Alex. C. Hull, Secretary of State, and Clay Sloan, Auditor; *State Librarian*, Alex. C. Hull, Secretary of State; *State Land Commissioner*, J. F. Ritchie; *Commissioner of Mines, Manufactures and Agriculture*, W. G. Vincenheller.

### CALIFORNIA—CAPITAL, SACRAMENTO.

*Governor*, James H. Budd; *Lieutenant-Governor*, W. T. Jeter; *Secretary of State*, Louis H. Brown; *Treasurer*, Levi Rackliffe; *Controller*, E. P. Colgan; *Superintendent Public Instruction*, S. T. Black; *Attorney-General*, W. F. Fitzgerald; *Railroad Commissioners*, James I. Stanton, H. M. Larne and W. R. Clark; *State Librarian*, E. D. McCabe; *State Printer* A. J. Johnson; *Clerk Supreme Court*, T. H. Ward; *Surveyor-General*, M. J. Wright.

## COLORADO—CAPITAL, DENVER.

*Governor*, Alva Adams; *Lieutenant-Governor*, Jared L. Brush; *Secretary of State*, C. H. S. Whipple; *Treasurer*, George W. Kephart; *Auditor*, John W. Lowell; *Superintendent Public Instruction*, Miss Grace Espy Patton; *Attorney-General*, Byron L. Carr; *State Librarian*, Miss Grace Espy Patton (*ex officio*); *State Engineer*, John E. Field; *Register State Land Board*, L. C. Paddock; *Commissioner Bureau of Mines*, Harry A. Lee; *Adjutant-General*, Cassius M. Moses; *State Labor Commissioner*, C. H. S. Whipple (*ex officio*); *State Fish Commissioner*, Joseph S. Swan; *State Measurer of Printing*, Howard T. Lee; *State Dairy Commissioner*, H. B. Canon; *State Inspector of Steam Boilers*, Richard Kett; *State Geologist*, Thomas A. Rickard.

## CONNECTICUT—CAPITAL, HARTFORD.

*Governor*, Lorrin A. Cooke; *Lieutenant-Governor*, James D. Dewell; *Secretary of State*, Charles Phelps; *Treasurer*, Charles W. Grosvenor; *Comptroller*, Benjamin P. Mead; *State Auditors*, D. Ward Northrup and Franklin B. Noyes; *Secretary State Board of Education*, Charles D. Hine; *Railroad Commissioners*, Wm. O. Seymour, Orsamus R. Fyler, Washington F. Wilcox; *State Librarian*, Charles J. Hoadly.

## DELAWARE—CAPITAL, DOVER.

*Governor*, Ebe W. Tunnell; *Lieutenant-Governor* (to be elected in 1900); *Secretary of State*, James H. Hughes; *Treasurer*, W. M. Ross; *Auditor*, Dr. B. L. Lewis; *Superintendent Public Instruction*, (no state superintendent, one in each county); *Attorney-General*, Robert C. White; *Railroad Commissioners* (none); *State Librarian*, Thomas W. Jefferson.

## FLORIDA—CAPITAL, TALLAHASSEE.

*Governor*, Wm. D. Bloxham; *Lieutenant-Governor* (abolished); *Secretary of State*, Jno. L. Crawford; *Treasurer*, J. B. Whitfield; *Auditor*, Wm. H. Reynolds; *Superintendent Public Instruction*, Wm. N. Sheats; *Attorney-General*, Wm. B. Lamar; *Railroad Commissioners*, R. H. Davidson, J. M. Byran and Henry E. Day; *State Librarian*, Secretary of State, (*ex-officio*); *Commissioner Agriculture*, L. B. Wombwell.

## GEORGIA—CAPITAL, ATLANTA.

*Governor*, W. Y. Atkinson; *Secretary of State*, Allen D. Candler; *Treasurer*, William J. Speer; *Comptroller-General*, William A. Wright; *State School Commissioner*, G. R. Glenn; *Attorney-General*, J. M. Terrell; *Railroad Commissioners*, L. N. Trammell, T. C. Crenshaw, Spencer R. Atkinson; *State Librarian*, James R. Brown.

## IDAHO—CAPITAL, BOISE CITY.

*Governor*, Frank Steunenberg; *Lieutenant-Governor*, George F. Moore; *Secretary of State*, George J. Lewis; *Treasurer*, George H. Storer; *Auditor*, J. H. Anderson; *Superintendent Public Instruction*, L. N. B. Anderson; *Attorney-General*, Robert E. McFarland; *State Librarian*, Mrs. Mary Woods; *State Engineer*, F. J. Mills.

## ILLINOIS—CAPITAL, SPRINGFIELD.

*Governor*, John R. Tanner; *Lieutenant-Governor*, William A. Northcott; *Secretary of State*, James A. Rose; *Treasurer*, Henry L. Hertz; *Auditor*, James S. McCullough; *Superintendent Public Instruction*, Samuel M. Inglis; *Attorney-General*, Edward C. Akin; *Railroad Commissioners*, C. J. Lindley, C. S. Rannels, Joseph E. Bidwell; *State Librarian*, James A. Rose; *Secretary of State*; *Adjutant-General*, J. N. Reece; *Insurance Superintendent*, J. R. B. Vancleave; *State Geologist*, C. H. Crantz; *State Entomologist*, S. A. Forbes.

## INDIANA—CAPITAL, INDIANAPOLIS.

*Governor*, James A. Mount; *Lieutenant-Governor*, William S. Haggard; *Secretary of State*, William D. Owen; *Treasurer*, Frederick Scholz; *Auditor*, Americus C. Daily; *Superintendent Public Instruction*, David M. Geeting; *Attorney-General*, William A. Ketcham; *State Librarian*, William E. Henry; *Clerk Supreme Court*, Alexander Hess; *Reporter Supreme Court*, Charles F. Remy; *Chief Bureau Statistics*, John B. Conner; *Geologist*, Willis S. Blatchley.

## IOWA—CAPITAL, DES MOINES.

For list of officials see first pages.

## KANSAS—CAPITAL, TOPEKA.

*Governor*, John W. Leedy; *Lieutenant-Governor*, A. M. Harvey; *Secretary of State*, W. E. Bush; *Treasurer*, D. H. Heflebower; *Auditor*, W. H. Morris; *Superintendent Public Instruction*, Wm Stryker; *Attorney-General*, L. C. Boyle; *Railroad Commissioners*, L. D. Lewelling, W. P. Dillard, Wm. Campbell; *State Librarian*, Mrs. Anna L. Diggs.

## KENTUCKY—CAPITAL, FRANKFORT.

*Governor*, Wm. O. Bradley; *Lieutenant-Governor*, W. J. Worthington; *Secretary of State*, Chas. Finley; *Treasurer*, Geo W. Long; *Auditor*, Sam H. Stone; *Superintendent Public Instruction*, W. J. Davidson; *Attorney-General*, W. S. Taylor; *Railroad Commissioners*, John C. Wood, H. S. Irwin, J. F. Dempsey; *State Librarian*, Emma Guy Cromwell; *Commissioner Agriculture*, Lucas Moore; *Register Land Office*, C. O. Reynolds.

## LOUISIANA—CAPITAL, BATON ROUGE.

*Governor*, Murphy J. Foster; *Lieutenant-Governor*, Robert H. Snyder; *Secretary of State*, John T. Michel; *Treasurer*, Alex V. Fournet; *Auditor*, William W. Heard; *Superintendent Public Instruction*, Joseph V. Calhoun; *Attorney-General*, M. J. Cunningham; *Assistant State Librarian*, Miss Ada H. Marks; *Adjutant-General*, Allen Jumel; *Register State Land Office*, John S. Lanier; *Commissioner of Agriculture and Immigration*, J. G. Lee; *Warden Penitentiary*, W. H. Reynand.

## MAINE—CAPITAL, AUGUSTA.

*Governor*, Llewellyn Powers; *Secretary of State*, Byron Boyd; *Treasurer*, F. M. Simpson; *Superintendent Public Instruction*, W. W. Stetson; *Attorney-General*, William T. Haines; *Railroad Commissioners*, Joseph B. Peaks, B. F. Chadbourne, Frederic Danforth; *State Librarian*, L. D. Carver; *Bank Examiner*, F. E. Timberlake; *Insurance Commissioner*, S. W. Carr; *Fish and Game Commissioners*, L. T. Carleton, H. O. Stanley, Charles E. Oak.

## MARYLAND—CAPITAL, ANNAPOLIS.

*Governor*, Lloyd Lowndes; *Secretary of State*, Richard Dallam; *Treasurer*, Thomas J. Shoyock; *Superintendent Public Instruction*, Prof. E. B. Prettyman; *Attorney-General*, Harry M. Clabaugh; *State Librarian*, Anna Burton Jeffers.

## MASSACHUSETTS—CAPITAL, BOSTON.

*Governor*, Roger Wolcott; *Lieutenant-Governor*, W. Murray Crane; *Secretary of State*, William M. Olin; *Treasurer*, Edward P. Shaw; *Auditor*, John W. Kimball; *Secretary State Board of Education*, Frank A. Hill; *Attorney-General*, Hosea M. Knowlton; *Railroad Commissioners*, John E. Sanford, George W. Bishop, Hersey B. Goodwin; *State Librarian*, Caleb B. Tillinghast; *Insurance Commissioner*, Frederick L. Cutting; *Chief of Bureau of Statistics of Labor*, Horace G. Wadlin; *Commissioners of Savings Banks*, Starkes Whiton, Warren E. Locke, William D. T. Trefry.

## MICHIGAN—CAPITAL, LANSING.

*Governor*, Hazen S. Pingree; *Lieutenant-Governor*, Thomas B. Dunstan; *Secretary of State*, Washington Gardner; *Treasurer*, George A. Steel; *Auditor-General*, Roscoe D. Dix; *Superintendent Public Instruction*, Jason E. Hammond; *Attorney-General*, Fred A. Maynard; *Railroad Commissioner*, Sybrant Wesseliuss; *State Librarian*, Mrs. Mary C. Spencer.

## MINNESOTA—CAPITAL, ST. PAUL.

*Governor*, David M. Clough; *Lieutenant-Governor*, John L. Gibbs; *Secretary of State*, Albert Berg; *Treasurer*, August T. Koerner; *Auditor*, Robert C. Dunn; *Superintendent Public Instruction*, W. W. Pendergast; *Attorney-General*, Henry W. Childs; *Railroad Commissioners*, I. B. Mills, *chairman*, G. L. Becker and Nathan Kingsley; *State Librarian*, Charles O. Gilman.

## MISSISSIPPI—CAPITAL, JACKSON.

*Governor*, Anselm J. McLaurin; *Lieutenant-Governor*, J. H. Jones; *Secretary of State*, J. L. Power; *Treasurer*, A. Q. May; *Auditor*, W. D. Holder; *Superintendent Public Instruction*, A. A. Kincannon; *Attorney-General*, Wiley N. Nash; *Railroad Commissioners*, J. J. Evans, J. D. McInnis and M. M. Evans; *State Librarian*, Mrs. Helen D. Bell; *Land Commissioner*, Jno. M. Simonton; *State Revenue Agent*, Wirt Adams; *Clerk Supreme Court*, E. W. Brown; *Judges Supreme Court*, Thos. H. Woods, A. H. Whitfield and S. H. Terval.

## MISSOURI—CAPITAL, JEFFERSON CITY.

*Governor*, Lon V. Stephens; *Lieutenant-Governor*, August H. Bolte; *Secretary of State*, Alexander A. Lesueur; *Treasurer*, Frank



L. Pitts; *Auditor*, James M. Seibert; *Superintendent Public Instruction*, John R. Kirk; *Attorney-General*, Edward C. Crow; *Railroad Commissioners*, James Cowgill, Joseph Flory, and Timothy J. Hennessey; *State Librarian*, Mrs. Jennie Edwards; *Labor Commissioner*, Arthur Roselle; *State Geologist*, John A. Gallaher; *Superintendent of Insurance*, E. T. Orear; *Adjutant-General*, M. F. Bell.

#### MONTANA—CAPITAL, HELENA.

*Governor*, Robert B. Smith; *Lieutenant-Governor*, A. E. Spriggs; *Secretary of State*, T. S. Hogan; *Treasurer*, T. E. Collins; *Auditor*, T. W. Poindexter, Jr.; *Superintendent Public Instruction*, E. A. Carleton; *Attorney-General*, C. B. Nolan; *State Librarian*, L. G. Lippincott; *Clerk of the Supreme Court*, Benjamin Webster; *Chief Justice Supreme Court*, W. Y. Pemberton; *Associate Justice of Supreme Court*, W. H. Hunt; *Commissioner of Agriculture, Labor and Industry*, J. H. Calderhead; *Inspector of Mines*, John Byrne; *Boiler Inspector*, Frank Burns; *State Examiner*, John G. Moroney; *State Land Agent*, Henry Neill; *State Land Register*, Harry D. Moore.

#### NEBRASKA—CAPITAL, LINCOLN.

*Governor*, Silas A. Holcomb; *Lieutenant-Governor*, James E. Harris; *Secretary of State*, William F. Porter; *Treasurer*, J. B. Meserve; *Auditor*, John F. Cornell; *Superintendent Public Instruction*, W. R. Jackson; *Attorney-General*, C. J. Smyth; *Railroad Commissioners*, J. W. Edgerton, G. L. Laws, J. C. Dahlman; *State Librarian*, D. A. Campbell; *Insurance Deputy*, Samuel Lichty; *Labor Commissioner*, Sidney J. Kent; *Adjutant-General*, P. H. Barry; *Secretary Banking Board*, P. L. Hall; *Secretary Board of Irrigation*, J. M. Wilson; *Secretary Board of Agriculture*, Robert W. Furnas.

#### NEVADA—CAPITAL, CARSON CITY.

*Governor, acting, and Lieutenant-Governor*, Reinhold Sadler; *Secretary of State*, Eugene Howell; *Treasurer*, W. J. Westerfield; *Controller*, C. A. LaGrave; *Superintendent Public Instruction*, H. C. Cutting; *Attorney-General*, James R. Judge; *Surveyor-General*, A. C. Pratt; *Ex-officio State Librarian*, Eugene Howell.

## NEW HAMPSHIRE—CAPITAL, CONCORD.

*Governor*, George A. Ramsdell; *Secretary of State*, Ezra S. Stearns; *Treasurer*, Solon A. Carter; *Auditor of Treasurer's Accounts*, M. L. Morrison; *Superintendent Public Instruction*, Fred Gowing; *Attorney-General*, E. G. Eastman; *Railroad Commissioners*, Henry M. Putney, J. G. Bellows, E. B. S. Sanborn; *State Librarian*, Arthur H. Chase; *Insurance Commissioner*, John C. Linehan; *Adjutant-General*, A. D. Ayling; *Bank Commissioners*, A. W. Baker, John Hatch, T. J. Walker; *Warden of State Prison*, Chas. E. Cox; *Labor Commissioner*, Julian F. Trask.

## NEW JERSEY—CAPITAL, TRENTON.

*Governor*, ———; *Secretary of State*, George Wurts; *Treasurer*, George B. Swain; *Comptroller*, William S. Hancock; *Superintendent Public Instruction*, Charles J. Baxter; *Attorney-General*, Samuel H. Grey; *State Librarian*, Merris R. Hamilton.

## NEW MEXICO—CAPITAL, SANTA FE.

*Governor*, M. A. Otero; *Secretary of Territory*, George H. Wallace; *Treasurer*, Samuel Eldodt; *Auditor*, Marcellus Garcia; *Superintendent Public Instruction*, Placido Sandoval; *Solicitor-General*, A. B. Fall; *Territorial Librarian*, Jose Segura.

## NEW YORK—CAPITAL, ALBANY.

*Governor*, Frank S. Black; *Lieutenant-Governor*, Timothy L. Woodruff; *Secretary of State*, John Palmer; *Treasurer*, Addison B. Colvin; *Auditor*, James A. Roberts; *Superintendent Public Instruction*, Charles R. Skinner; *Attorney-General*, Theodore E. Hancock; *Railroad Commissioners*, Frank M. Baker, Ashley W. Cole, George W. Dunne; *State Librarian*, Melvil Dewey.

## NORTH CAROLINA—CAPITAL, RALEIGH.

*Governor*, Dan'l L. Russell; *Lieutenant-Governor*, Chas. A. Reynolds; *Secretary of State*, Cyrus Thompson; *Treasurer*, Wm. H. Worth; *Auditor*, Hal W. Ayer; *Superintendent Public Instruction*, Chas. H. Mebane; *Attorney-General*, Zeb. Vance Walser; *Railroad Commissioners*, Jas. W. Wilson, S. Othe Wilson and D. H. Abbott; *State Librarian*, R. A. Cobb; *Commissioner of Agriculture*, Jas. M. Mewborne; *Commissioner of Labor Statistics*, J. Y. Hamrick; *Adjutant General*, A. D. Cowles.

## NORTH DAKOTA—CAPITAL, BISMARCK.

*Governor*, Frank A. Briggs; *Lieutenant-Governor*, Joseph M. Devinne; *Secretary of State*, Fred Falley; *Treasurer*, Geo. E. Nichols; *Auditor*, N. B. Hannum; *Superintendent Public Instruction*, J. G. Holland; *Attorney-General*, J. F. Cowan; *Railroad Commissioners*, Geo. H. Keyes, *chairman*, J. R. Gibson and L. L. Walton; *State Librarian*, Fred Falley; *State Examiner*, H. A. Langlie; *Commissioner Agriculture and Labor*, H. U. Thomas; *Land Commissioner*, H. J. Watt; *Insurance Commissioner*, Fred B. Fancher.

## OHIO—CAPITAL, COLUMBUS.

*Governor*, Asa S. Bushnell; *Lieutenant-Governor*, Asahel W. Jones; *Secretary of State*, Charles Kinney; *Treasurer*, Samuel B. Campbell; *Auditor*, Walter D. Guilbert; *Commissioners of Common Schools*, Oscar T. Corson, until July, 1898; Lewis D. Bonebrake; *Attorney-General*, Frank S. Monnett; *Railroad Commissioner*, R. S. Kayler; *Clerk Supreme Court*, Josiah B. Allen; *State Librarian*, C. B. Galbreath; *Board of Public Works*, Edwin L. Lybarger, Frank A. Huffman, Charles A. Goddard; *Dairy and Food Commissioner*, Joseph E. Blackburn; *Judges of Supreme Court*, Marshall J. Williams, Jacob F. Burket, Joseph P. Bradbury; William T. Spear; John A. Shauck and Thaddeus A. Minshall.

## OKLAHOMA—CAPITAL, GUTHRIE.

*Governor*, C. M. Barnes; *Secretary of State*, William M. Jenkins; *Treasurer*, Frank M. Thompson; *Auditor*, S. N. Hopkins; *Superintendent Public Instruction*, S. N. Hopkins; *Attorney-General*, Harper S. Cunningham; *State Librarian*, Edgar Jones.

## OREGON—CAPITAL, SALEM.

*Governor*, William P. Lord; *Secretary of State*, H. R. Kincaid; *Treasurer*, Phil. Metschan; *Auditor*, H. R. Kincaid; *Superintendent Public Instruction*, G. M. Irwin; *Attorney-General*, C. M. Idleman; *Railroad Commissioners*, J. B. Eddy, H. B. Compson, J. A. McCrum; *State Librarian*, James B. Putnam.

## PENNSYLVANIA—CAPITAL, HARRISBURG.

*Governor*, Daniel H. Hastings; *Lieutenant-Governor*, Walter Lyon; *Secretary of State*, David Martin; *Treasurer*, Benjamin J. Hayward; *Auditor-General*, Amos H. Mylin; *Superintendent Public*

*Instruction*, Nathan C. Schaeffer; *Attorney-General*, Henry C. McCormick; *Adjutant-General*, Thomas J. Stewart; *Secretary of Internal Affairs*, James W. Latta; *State Librarian*, William H. Egle; *Bank Commissioner*, B. F. Gilkison; *Insurance Commissioner*, James H. Lambert; *Secretary of Agriculture*, Thomas J. Edge; *Factory Inspector*, James Campbell.

## RHODE ISLAND—CAPITAL, PROVIDENCE.

*Governor*, Elisha Dyer; *Lieutenant-Governor*, Aram J. Pothier; *Secretary of State*, Charles P. Bennett; *Treasurer*, Samuel Clark; *Auditor*, Albert C. Landers; *Commissioner Public Schools*, Thomas B. Stockwell; *Attorney-General*, Willard B. Tanner; *Railroad Commissioner*, Edward L. Freeman; *State Librarian*, Charles P. Bennett (*ex-officio*); *Commissioner Industrial Statistics*, Henry E. Tiepke.

## SOUTH CAROLINA—CAPITAL, COLUMBIA.

*Governor*, William H. Ellerbe; *Lieutenant-Governor*, M. B. McSweeney; *Secretary of State*, D. H. Tompkins; *Treasurer*, William H. Timmerman; *Comptroller-General*, L. P. Epton; *Superintendent Public Instruction*, W. D. Mayfield; *Attorney-General*, William A. Barber; *Railroad Commissioners*, W. D. Evans, J. C. Wilborn, H. R. Thomas; *State Librarian*, Miss Nannie Montgomery; *Adjutant and Inspector-General*, John Gary Watts.

## SOUTH DAKOTA—CAPITAL, PIERRE.

*Governor*, Andrew E. Lee; *Lieutenant-Governor*, D. T. Hindman; *Secretary of State*, William H. Roddle; *Treasurer*, Kirk G. Phillips; *Auditor*, H. E. Mayhew; *Superintendent Public Instruction*, Frank Crane; *Attorney-General*, Melvin Grigsby; *Railroad Commissioners*, W. T. La Follett, Alex Kirkpatrick and Wm. H. Tompkins; *State Librarian*, Secretary of State (*ex-officio*); *Commissioner of School and Public Lands*, J. L. Lockhart; *Judges Supreme Court*, Dighton Corson, Dick Haney and Howard G. Fuller; *Clerk Supreme Court*, Jessie Fuller; *Supreme Court Reporter*, Robert W. Stewart; *Adjutant-General*, A. S. Frost; *Commissioner of Irrigation*, S. A. Cochrane.

## TENNESSEE—CAPITAL, NASHVILLE.

*Governor*, Robt L. Taylor; *Secretary of State*, William S. Morgan; *Treasurer*, E. B. Craig; *Auditor*, Jas. A. Harris; *Superintendent Public Instruction*, Price Thomas; *Attorney-General*, G. W. Pickle;

*Railroad Commissioners*, E. L. Bullock, F. M. Thompson and N. H. White; *State Librarian*, Miss Pauline Jones.

#### TEXAS—CAPITAL, AUSTIN.

*Governor*, Chas. A. Culberson; *Lieutenant-Governor*, Geo. T. Jester; *Secretary of State*, J. W. Madden; *Treasurer*, W. B. Wortham; *Auditor*, R. W. Finley; *Superintendent Public Instruction*, J. M. Carlisle; *Attorney-General*, M. M. Crane; *Railroad Commissioners*, Jno. K. Reagon, L. J. Storey, Allison Mayfield; *Clerk of Supreme Court*, Chas. S. Morse; *Commissioner General Land Office*, A. J. Baker.

#### UTAH—CAPITAL, SALT LAKE CITY.

*Governor*, Heber M. Wells; *Lieutenant-Governor*, James T. Hammond; *Secretary of State*, James T. Hammond; *Treasurer*, James Chipman; *Auditor*, Morgan Richards, Jr.; *Superintendent Public Instruction*, John R. Park; *Attorney-General*, A. C. Bishop; *State Librarian*, L. P. Palmer; *State Coal Mine Inspector*, Gomer Thomas; *State Engineer*, Willard Young; *State Dairy and Food Commissioner*, H. J. Faust, Jr.; *State Fish and Game Warden*, John Sharp.

#### VERMONT—CAPITAL, MONTPELIER.

*Governor*, Josiah Grout; *Lieutenant-Governor*, Nelson W. Fisk; *Secretary of State*, Chauncey W. Brownell; *Treasurer*, Henry F. Field; *Auditor*, Franklin D. Hale; *Superintendent Public Instruction*, Mason S. Stone; *Judge Advocate General*, Edwin L. Bates; *Railroad Commissioners*, Zed. S. Stanton, Frank Kenfield, John D. Miller; *State Librarian*, Hiram A. Huse; *State Geologist*, George W. Perry; *Insurance Commissioners*, Chauncey W. Brownell, Henry F. Field; *Adjutant-General*, Theodore S. Peck.

#### VIRGINIA—CAPITAL, RICHMOND.

*Governor*, J. Hoge Tyler; *Lieutenant-Governor*, Edward Echols; *Secretary of Commonwealth*, J. T. Lawless; *Treasurer*, A. W. Harman, Jr.; *Auditor*, Morton Mayre; *Second Auditor*, Josiah Ryland, Jr.; *Superintendent Public Instruction*, Joseph W. Southall; *Attorney-General*, A. J. Montague; *Railroad Commissioner*, James C. Hill; *State Librarian*, W. W. Scott; *Superintendent of Penitentiary*, George H. Helms; *Superintendent of Public Printing*, J. H. O'Bannon; *Commissioner of Agriculture*, Thomas Whitehead; *Register of Land Office*, John W. Richardson.

## WASHINGTON—CAPITAL, OLYMPIA.

*Governor*, John R. Rogers; *Lieutenant-Governor*, Thurston Daniels; *Secretary of State*, Will D. Jenkins; *Treasurer*, C. W. Young; *Auditor*, Neal Cheetham; *Superintendent Public Instruction*, F. J. Browne; *Attorney-General*, P. H. Winston; *State Librarian*, Herbert Bashford; *Commissioner of Public Lands*, Robert Bridges; *State Printer*, Gwin Hicks.

## WEST VIRGINIA—CAPITAL, CHARLESTON.

*Governor*, George Wesley Atkinson; *Secretary of State*, W. M. O. Dawson; *Treasurer*, M. A. Kendall; *Auditor*, L. M. La Fallette; *Superintendent Public Instruction*, J. R. Tratter; *Attorney-General*, Edgar P. Rucker. The above named officers compose *Board of Public Works*, who levy assessments, etc. *State Librarian*, Guy T. Scott.

## WISCONSIN—CAPITAL, MADISON.

*Governor*, Edward Scofield; *Lieutenant-Governor*, Emil Baensch; *Secretary of State*, Henry Casson; *Treasurer*, Sewell A. Peterson; *Auditor*, Secretary of State (*ex-officio*); *Superintendent Public Instruction*, John Q. Emery; *Attorney-General*, William H. Mylrea; *Railroad Commissioner*, Duncan J. McKenzie; *Insurance Commissioner*, William A. Fricke; *State Librarian*, John R. Berryman.

## WYOMING—CAPITAL, CHEYENNE.

*Governor*, William A. Richards; *Secretary of State*, Charles W. Burdick; *Treasurer*, Henry G. Hay; *Auditor*, William O. Owen; *Superintendent Public Instruction*, Estelle Reel; *Supreme Court Judges*, Jesse Knight, Charles N. Potter and Samuel T. Corn; *Clerk Supreme Court*, Robert Morris.





PART VI.  
MISCELLANEOUS STATISTICS.







# MISCELLANEOUS STATISTICS.

## RAILWAY ASSESSMENT.

(As fixed by the executive council March 25, 1897.)

*Length of railroads January 1, 1897, by counties, and the assessed value thereof.*

NAMES OF COUNTIES AND RAILROADS.	Miles of road.	Assessed value per mile.	Total assessed value.
<b>Adair</b> .....	38.322		\$ 212,738
C. B. & Q.—Creston & Northern railroad.....	19.552	\$ 4,000	78,208
C. B. & Q.—Western Iowa railroad.....	10.27	4,000	41,060
Chicago, Rock Island & Pacific—Iowa division.....	8.50	11,000	93,500
<b>Adams</b> .....	30.407		324,112
Chicago, Burlington & Quincy railroad.....	26.975	11,500	304,462
Chicago, Burlington & Quincy—Creston Branch.....	3.93	5,000	19,650
<b>Allamakee</b> .....	64.55		256,730
B., C. R. & N.—Milwaukee division.....	1.61	4,000	6,440
C. M. & St. P.—Dubuque division.....	36.11	5,000	180,550
C. M. & St. P.—Waukon branch.....	22.81	2,000	45,620
C. M. & St. P.—Iowa & Dakota division.....	4.02	6,000	24,020
<b>Appanoose</b> .....	120.750		533,108
Albia & Centerville railway.....	13.44	2,000	26,880
Chicago, Burlington & Kansas City railway.....	10.97	3,500	62,895
C., B. & Q.—Moulton & Albia railroad.....	.679	100	68
C. M. & St. P.—Kansas City division.....	22.34	4,000	89,360
C., R. I. & P.—Southwestern division.....	29.86	7,700	229,922
Keokuk & Western railroad.....	29.20	3,500	102,200
Wabash railroad.....	7.261	3,000	21,783
<b>Audubon</b> .....	23.35		117,770
C. & N.-W.—Iowa-Southwestern branch.....	11.99	3,000	35,970
C., R. I. & P.—Audubon branch.....	16.36	5,000	81,800
<b>Benton</b> .....	91.03		667,703
B., C. R. & N.—main line.....	23.01	6,500	149,505
B., C. R. & N.—Pacific division.....	14.85	4,000	59,400
Chicago & North-Western railway.....	24.84	11,000	273,240
C. & N.-W.—Ottumwa, C. F. & St. P. branch.....	2.47	3,000	7,410
C., M. & St. P.—Chicago & Council Bluffs Div.....	24.08	7,100	170,968
C., M. & St. P.—Kansas City division.....	1.73	4,000	7,120
<b>Black Hawk</b> .....	104.74		594,186
B., C. R. & N.—main line.....	32.74	6,500	212,810
C. G. W.—Des Moines & St. Joe division.....	30.42	4,800	146,016

## RAILWAY ASSESSMENT—CONTINUED.

NAMES OF COUNTIES AND RAILROADS.	Miles of road.	Assessed value per mile.	Total assessed value.
Chicago Great Western—Cedar Falls branch..	7.48	\$ 3,500	\$ 26,180
Dubuque & Sioux City—main line.....	26.72	7,000	187,040
D. & S. C.—Oedar Falls & Minnesota railroad.	7.38	3,000	22,140
<i>Boone</i> .....	84.514		525,150
Boone Valley Coal & Railway Co.....	3.00	1,000	3,000
Chicago & North-Western railway.....	27.53	11,000	302,830
C. & N.-W.—Iowa Railway, Coal & M'fg Co....	3.25	5,500	17,875
C., M. & St. P.—Chicago & Council Bluffs Div.	7.93	7,100	55,593
C., R. I. & P.—Des Moines & Ft. Dodge Div....	3.00	4,600	13,800
Des Moines Northern & Western railway.....	15.224	3,000	45,672
Minneapolis & St. Louis railway.....	24.68	3,500	86,380
<i>Bremer</i> .....	61.88		281,270
B., C. R. & N.—main line.....	4.18	6,500	27,170
B., C. R. & N.—Waverly Short Line.....	5.68	4,000	22,720
Chicago Great Western—main line.....	6.03	5,000	30,150
Chicago Great Western—Waverly branch.....	28.52	3,500	92,820
D. & S. C.—Cedar Falls & Minnesota railroad.	19.47	3,000	58,410
<i>Buchanan</i> .....	64.62		345,800
B., C. R. & N.—Milwaukee division.....	25.78	4,000	103,120
Chicago Great Western—main line.....	11.41	5,000	57,050
C. G. W.—Des Moines & St. Joe division.....	2.90	4,800	13,920
Dubuque & Sioux City—main line.....	24.53	7,000	171,710
<i>Buena Vista</i> .....	49.18		289,530
O. & N.-W.—Toledo & N.-W. railway.....	23.77	4,700	111,719
Dubuque & Sioux City—main line.....	25.41	7,000	177,789
<i>Butler</i> .....	73.78		408,560
B., C. R. & N.—main line.....	21.06	6,500	138,895
Chicago Great Western—Waverly branch.....	27.81	3,500	97,330
Dubuque & Sioux City—main line.....	24.91	7,000	174,370
<i>Calhoun</i> .....	68.10		304,220
C. & N.-W.—Toledo & N.-W. railway.....	23.84	4,700	112,048
Des Moines, Northern & Western railway.....	29.41	3,000	88,228
Dubuque & Sioux City—main line.....	14.85	7,000	103,950
<i>Carroll</i> .....	84.94		567,860
Chicago & North-Western railway.....	25.41	11,000	279,510
C. & N.-W.—Iowa Southwestern branch.....	25.24	3,000	75,720
C. & N.-W.—Maple River branch.....	9.34	3,800	35,480
C., M. & St. P.—Chicago & Council Bluffs Div.	24.95	7,100	177,142
<i>Cass</i> .....	64.012		456,515
C., B. & Q.—Western Iowa railroad.....	10.025	4,000	40,308
C., B. & Q.—Red Oak & Atlantic railroad.....	3.557	4,000	14,220
C., R. I. & P.—Iowa division.....	27.47	11,000	302,178
C., R. I. & P.—Audubon branch.....	8.18	5,000	40,900
C., R. I. & P.—Griswold branch.....	14.71	4,000	58,840
<i>Cedar</i> .....	96.18		592,090
B., C. R. & N.—main line.....	8.95	6,500	58,175
B., C. R. & N.—C. E. & O. railway.....	23.86	4,000	115,440
B., C. R. & N.—D., I. & Dak. railway.....	9.13	3,000	27,390
Chicago & North-Western railway.....	24.96	11,000	274,780
C. & N.-W.—Stanwood & Tipton branch.....	8.50	3,000	25,500
C., M. & St. P.—Davenport & N.-W. line.....	3.96	3,200	12,670
C., R. I. & P.—Iowa division.....	6.88	11,000	75,682
C., R. I. & P.—Wilton & Tipton branch.....	4.92	500	2,460
<i>Cerro Gordo</i> .....	92.648		423,990
B., C. R. & N.—main line.....	10.57	6,500	68,705

## RAILWAY ASSESSMENT—CONTINUED.

NAMES OF COUNTIES AND RAILROADS.	Miles of road.	Assessed value per mile.	Total assessed value.
C., M. & St. P.—Austin branch .....	8.93	\$ 3,000	\$ 26,790
C., M. & St. P.—Iowa & Dakota division .....	24.22	6,000	145,320
Iowa Central—main line .....	24.34	5,000	121,700
Mason City & Fort Dodge railroad .....	24.588	2,500	61,470
<i>Cherokee</i> .....	55.86	.....	280,580
Dubuque & Sioux City—main line .....	29.80	7,000	208,600
Dubuque & Sioux City—Onawa branch .....	14.66	2,500	36,650
Dubuque & Sioux City—Sioux Falls branch .....	11.40	3,100	35,340
<i>Chickasaw</i> .....	59.03	.....	307,630
Chicago Great Western—main line .....	25.70	5,000	128,500
C., M. & St. P.—Iowa & Dakota division .....	26.33	6,000	157,980
Dub. & Sioux City—Cedar Falls & Minn. R. R. ....	7.05	3,000	21,150
<i>Clarke</i> .....	48.458	.....	348,647
Chicago, Burlington & Quincy railroad .....	26.498	11,500	304,727
Des Moines & Kansas City railway .....	21.96	2,000	43,920
<i>Clay</i> .....	37.71	.....	195,750
C. & N.-W.—Toledo & N.-W. railway .....	5.70	4,700	26,790
C., M. & St. P.—Iowa & Dakota division .....	24.31	6,000	145,860
C., M. & St. P.—Spirit Lake branch .....	7.70	3,000	23,100
<i>Clayton</i> .....	132.28	.....	539,754
C., M. & St. P.—Dubuque division .....	36.22	5,000	181,100
C., M. & St. P.—Volga branch .....	42.01	3,000	126,030
C., M. & St. P.—Davenport & N.-W. line .....	12.17	3,200	38,944
C., M. & St. P.—Iowa & Dakota division .....	22.98	6,000	138,080
C., M. & St. P.—Elkader branch .....	19.20	3,000	57,600
<i>Clinton</i> .....	168.07	.....	983,327
B., O. R. & N.—O. R. & C. railway .....	14.61	4,000	58,440
Chicago & North-Western railway .....	40.17	11,000	441,870
C. & N.-W.—Iowa Midland branch .....	33.40	2,800	93,520
C., M. & St. P.—Chicago & Council Bluffs Div. ....	36.06	7,100	256,026
C., M. & St. P.—Davenport & N.-W. line .....	12.28	3,200	39,296
C., M. & St. P.—Maquoketa branch .....	21.50	3,000	64,500
C., M. & St. P.—Clinton branch .....	10.05	3,500	35,175
<i>Crawford</i> .....	76.64	.....	549,025
Chicago & North-Western railway .....	31.56	11,000	347,160
C. & N.-W.—Iowa South-Western branch .....	1.83	3,000	5,490
C., M. & St. P.—Chicago & Council Bluffs Div. ....	12.50	7,100	88,750
C., M. & St. P.—Sioux City branch .....	30.75	3,500	107,625
<i>Dallas</i> .....	105.915	.....	602,777
C., M. & St. P.—Chicago & Council Bluffs Div. ....	24.72	7,100	175,512
C., R. I. & P.—Iowa division .....	17.56	11,000	193,160
C., R. I. & P.—Des Moines & Ft. Dodge division .....	27.00	4,800	124,200
Des Moines, Northern & Western railway .....	38.635	3,000	109,905
<i>Davis</i> .....	65.326	.....	312,739
Chicago, Burlington & Kansas City railway .....	15.45	3,500	54,075
C., R. I. & P.—Southwestern division .....	22.88	7,700	176,176
C., R. I. & P.—Keokuk & Des Moines division .....	.75	5,000	3,750
Wabash railroad .....	26.246	3,000	78,738
<i>Decatur</i> .....	100.736	.....	302,532
C., B. & Q.—Chariton branch .....	15.907	4,000	63,628
C., B. & Q.—Leon, Mt. Ayr & S.-W. railroad .....	25.639	4,000	102,556
Des Moines & Kansas City Ry } Broad gauge... ..	1.59	2,000	3,180
} Narrow gauge... ..	29.17	1,400	40,838
Humeston & Shenandoah railroad .....	14.35	3,000	43,050

## RAILWAY ASSESSMENT—CONTINUED.

NAMES OF COUNTIES AND RAILROADS.	Miles of road.	Assessed value per mile.	Total assessed value.
Keokuk & Western railroad.....	14.08	\$ 3,500	\$ 49,280
<i>Delaware.</i>	101.07		455,062
Chicago Great Western—main line.....	25.62	5,000	128,100
C. M. & St. P.—Davenport & N.-W. line.....	28.96	3,200	92,872
C. M. & St. P.—Dubuque & S.-W. line.....	7.95	3,500	27,825
Dubuque & Sioux City—main line.....	24.47	7,000	171,290
Dubuque & Sioux City—Cedar Rapids branch.....	14.07	2,500	35,175
<i>Des Moines.</i>	62.049		461,349
Burlington & Northwestern railway.....	13.061	2,000	26,122
B. C. R. & N.—main line.....	21.18	6,500	137,670
Chicago, Burlington & Quincy.....	18.058	11,500	207,667
C. B. & Q.—Keokuk & St. Paul railroad.....	8.98	7,500	67,350
Toledo, Peoria & Western railway.....	.75	30,000	22,500
<i>Dickinson.</i>	42.13		141,290
B. C. R. & N.—C. R., I. F. & N.-W. railway.....	29.80	3,500	104,300
C. M. & St. P.—Spirit Lake branch.....	12.33	3,000	36,990
<i>Dubuque.</i>	121.692		605,855
Chicago, Burlington & Northern.....	.532	20,000	10,640
Chicago Great Western—main line.....	31.26	5,000	156,300
C. M. & St. P.—Dubuque division.....	32.81	5,000	164,050
C. M. & St. P.—Cascade branch.....	19.50	2,000	39,000
C. M. & St. P.—Dubuque S.-W. line.....	7.79	3,500	27,265
Dubuque & Sioux City—main line.....	29.80	7,000	208,600
<i>Emmet.</i>	18.59		65,065
B. C. R. & N.—C. R., I. F. & N.-W. railway.....	18.59	3,500	65,065
<i>Fayette.</i>	124.49		476,808
B. C. R. & N.—Milwaukee division.....	44.31	4,000	177,240
B. C. R. & N.—C. D. & M. railway.....	.31	2,000	620
Chicago Great Western—main line.....	19.82	5,000	99,100
Chicago Great Western—D. M. & St. Jo Div.....	6.83	4,800	32,784
C. M. & St. P.—Volga branch.....	16.20	3,000	48,600
C. M. & St. P.—Davenport & N.-W. line.....	37.02	3,200	118,464
<i>Floyd.</i>	64.35		339,505
B. C. R. & N.—main line.....	20.57	6,500	133,705
C. M. & St. P.—Iowa & Dakota division.....	24.82	5,720	148,920
Dub. & Sioux City—Cedar Falls & Minn. R. E.....	18.96	3,000	56,880
<i>Franklin.</i>	66.425		261,915
B. C. R. & N.—C. R., I. F. & N.-W. railway.....	12.33	3,500	43,330
Chicago Great Western—Waverly branch.....	9.62	3,500	33,670
Dubuque & Sioux City—main line.....	1.10	7,000	7,700
Iowa Central—main line.....	27.09	5,000	135,450
Iowa Central—Belmond branch.....	15.70	2,575	40,428
Mason City & Fort Dodge railroad.....	.535	2,500	1,337
<i>Fremont.</i>	70.412		335,072
C. B. & Q.—Nebraska City branch.....	19.741	4,000	78,964
C. B. & Q.—Neb. City, S. & N. E. railroad.....	12.139	4,000	48,556
Kansas City, St. Joseph & Council Bluffs.....	29.783	5,500	163,807
Omaha & St. Louis railway.....	8.748	5,000	43,745
<i>Greene.</i>	74.887		457,525
Chicago & North-Western railway.....	24.51	11,000	269,610
C. R. I. & P. Des Moines & Ft. Dodge division.....	22.99	4,600	105,754
Des Moines, Northern & Western railway.....	27.387	3,000	82,161
<i>Grundy.</i>	47.26		199,298
B. C. R. & N.—Pacific division.....	15.22	4,000	60,880

## RAILWAY ASSESSMENT—CONTINUED.

NAMES OF COUNTIES AND RAILROADS.	Miles of road.	Assessed value per mile.	Total assessed value.
B., C. R. & N.—C. R., I. F. & N. W. railway....	11.13	3,500	38,955
C. & N.—W.—Toledo & North-Western railway	12.79	4,700	60,113
C. G. W.—Des Moines & St. Joe division.....	7.95	4,800	38,160
Dubuque & Sioux City—main line.....	.17	7,000	1,190
<i>Guthrie</i> .....	70.152		459,669
C., M. & St. P.—Obiogo & Council Bluffs Div.	19.53	7,100	138,663
Chicago, Rock Island & Pacific—Iowa division	19.32	11,000	212,520
C., R. I. & P.—Guthrie Center branch.....	14.58	4,000	58,320
Des Moines, Northern & Western railway....	16.722	3,000	50,166
<i>Hamilton</i> .....	82.042		426,000
C. & N.—W.—Des Moines & Minneapolis Bra'h.	7.45	5,200	38,740
C. & N.—W.—Toledo & North-Western railway	45.48	4,700	214,226
Crooked Creek Railroad & Coal Co.....	5.812	2,000	11,624
Dubuque & Sioux City—main line.....	23.20	7,000	162,400
<i>Hancock</i> .....	80.91		343,560
B., C. R. & N.—C. R., I. F. & N. W. railway....	31.05	3,500	108,675
C., M. & St. P.—Iowa & Dakota division.....	24.15	6,000	144,900
Minneapolis & St. Louis railway.....	25.71	3,500	89,985
<i>Hardin</i> .....	121.77		542,827
B., C. R. & N.—C. R., I. F. & N. W. railway....	17.88	3,500	62,580
C. & N.—W.—Toledo & North-Western railway	24.81	4,700	116,607
Chicago, Iowa & Dakota railway.....	28.40	2,000	56,800
Dubuque & Sioux City—main line.....	23.72	7,000	166,040
Iowa Central—main line.....	28.96	5,000	144,800
<i>Harrison</i> .....	69.74		577,901
Chicago & North-Western railway.....	30.33	11,000	333,630
C., M. & St. P.—Chicago & Council Bluffs Div.	7.01	7,100	49,771
Sioux City & Pacific railroad.....	32.40	6,000	194,400
<i>Henry</i> .....	75.359		358,923
Burlington & Northwestern railway.....	9.515	2,000	19,030
Burlington & Western railway.....	10.568	1,500	15,852
Chicago, Burlington & Quincy railroad.....	19.703	11,500	226,584
Chicago, Ft. Madison & Des Moines railway....	2.67	2,500	6,675
Iowa Central—eastern division.....	18.653	2,575	48,042
St. Louis, Keokuk & Northwestern railroad....	11.25	3,000	42,750
<i>Howard</i> .....	39.03		190,922
Chicago Great Western—main line.....	13.14	5,000	65,700
C., M. & St. P.—Iowa & Minnesota division....	24.38	5,000	121,900
Winona & Western railway.....	1.51	2,200	3,322
<i>Humboldt</i> .....	89.86		363,630
B., C. R. & N.—C. R., I. F. & N. W. railway....	25.00	3,500	87,500
C. & N.—W.—Toledo & North-Western railway	35.14	4,700	165,158
C., R. I. & P.—Des Moines & Ft. Dodge divis'on	6.32	4,600	29,072
Minneapolis & St. Louis railway.....	23.40	3,500	81,900
<i>Ida</i> .....	40.38		150,558
Chicago & North-Western—Maple River Bra'h	38.16	3,800	145,008
Dubuque & Sioux City—Onawa branch.....	2.22	2,500	5,550
<i>Iowa</i> .....	57.84		407,460
C., M. & St. P.—Kansas City division.....	32.68	4,000	130,720
Chicago, Rock Island & Pacific—Iowa Div.....	25.16	11,000	276,760
<i>Jackson</i> .....	77.67		329,432
Chicago & North-Western—Iowa Midland Br.	14.80	2,800	40,880
C., M. & St. P.—Chicago & Council Bluffs Div.	13.02	7,100	92,442
Chicago, Milwaukee & St. Paul—Dubuque Div.	31.04	5,000	155,200

## RAILWAY ASSESSMENT—CONTINUED.

NAMES OF COUNTIES AND RAILROADS.	Miles of road.	Assessed value per mile.	Total assessed value.
Chicago, Milwaukee & St. Paul—Cascade Br...	16.12	\$ 2,000	\$ 32,240
Chicago, Milwaukee & St. Paul—Maquoketa Br	2.89	3,000	8,670
<i>Jasper</i> .....	126.669		740,559
C. G. W.—Des Moines & St. Joe division.....	19.02	4,800	91,296
Chicago, Rock Island & Pacific—Iowa division	34.13	11,000	375,430
C., R. I. & P.—Newton & Monroe branch.....	17.00	4,000	68,000
C., R. I. & P.—Keokuk & Des Moines division.	17.40	5,500	87,000
Iowa Central—main line.....	3.98	5,000	19,900
Iowa Central—State Center branch.....	5.928	2,575	15,265
Iowa Central—Newton branch.....	20.781	2,575	53,511
Iowa Central—Newton Br.—Lynnville Stub...	2.50	2,575	6,437
Iowa Northern railway.....	5.93	4,000	23,720
<i>Jefferson</i> .....	84.251		562,848
Burlington & Western railway.....	17.816	1,500	26,724
Chicago, Burlington & Quincy railroad.....	25.735	11,500	295,942
Chicago, Ft. Madison & Des Moines railway...	12.60	2,500	31,500
C., R. I. & P.—Southwestern division.....	26.60	7,700	204,820
Iowa Central—eastern division.....	1.50	2,575	3,862
<i>Johnson</i> .....	72.82		520,017
B., C. R. & N.—main line.....	16.05	6,500	104,325
B., C. R. & N.—Muscatine division.....	7.06	4,000	28,240
B., C. R. & N.—I. C. & W. railway.....	9.59	2,800	26,852
B., C. R. & N.—C. R. & C. railway.....	12.96	4,000	51,840
Chicago, Rock Island & Pacific—Iowa division	37.16	11,000	298,760
<i>Jones</i> .....	96.00		403,665
Chicago & North-Western—Iowa Midland Br.	22.98	2,800	64,344
C., M. & St. P.—Chicago & Council Bluffs Div.	25.57	7,100	181,547
C., M. & St. P.—Davenport & N. W. line.....	37.67	3,200	88,544
C., M. & St. P.—Dubuque S. W. line.....	19.78	3,500	69,230
<i>Keokuk</i> .....	144.591		488,618
Burlington & Western railway.....	13.447	1,500	20,170
B., C. R. & N.—I. C. & W. railway.....	31.35	2,800	87,780
C. & N.-W.—Ottumwa, C. F. & St. Paul branch	16.89	3,000	50,670
Chicago, Milwaukee & St. P.—Kansas City Div	30.76	4,000	123,040
Chicago, Rock Island & Pacific—Oskaloosa Div	25.73	5,400	138,942
Iowa Central—eastern division.....	26.414	2,575	68,016
<i>Kossuth</i> .....	107.00		491,187
B., C. R. & N.—C. R., I. F. & N. W. railway....	28.34	3,500	99,190
C. & N.-W.—Toledo & North-Western railway	46.51	4,700	218,597
C., M. & St. P.—Iowa & Dakota division.....	24.35	6,000	146,100
Minneapolis & St. Louis railway.....	7.80	3,500	27,300
<i>Lee</i> .....	160.268		828,795
Chicago, Burlington & Kansas City railway....	16.89	3,500	59,115
C., B. & Q.—Keokuk & St. Paul railroad.....	38.296	7,500	249,720
Chicago, Ft. Madison & Des Moines railway...	26.31	2,500	65,775
C., R. I. & P.—Keokuk & Des Moines division.	27.15	5,000	135,750
Chicago, Santa Fe & California railway.....	19.81	10,500	208,005
St. Louis, Keokuk & Northwestern railroad...	36.81	3,000	110,430
<i>Linn</i> .....	151.80		902,009
Burlington, Cedar Rapids & N.—main line....	21.66	6,500	140,790
B., C. R. & N.—Milwaukee division.....	31.29	4,000	85,160
Chicago & North-Western railway.....	29.38	11,000	323,180
C., M. & St. P.—Chicago & Council Bluffs Div.	26.04	7,100	184,884
Chicago, Milwaukee & St. P.—Kansas City Div.	17.54	4,000	70,160

## RAILWAY ASSESSMENT—CONTINUED.

NAMES OF COUNTIES AND RAILROADS.	Miles of road.	Assessed value per mile.	Total assessed value.
C., M. & St. P.—Dubuque S. W. line.....	8.11	\$ 2,500	\$ 202,985
Dubuque & Sioux City—Cedar Rapids branch.....	27.78	2,500	69,450
<i>Louisa</i> .....	67.581		359,990
Burlington & Northwestern railway.....	3.146	2,000	6,292
B., C. R. & N.—main line.....	23.15	6,500	150,475
C., R. I. & P.—Southwestern division.....	18.91	7,700	145,807
Iowa Central—eastern division.....	22.375	2,575	57,616
<i>Lucas</i> .....	52.131		415,522
Chicago, Burlington & Quincy railroad.....	26.829	11,000	308,533
Chicago, Burlington & Quincy—Chariton Br.....	13.741	4,000	54,964
C., B. & Q.—Chariton, D. M. & Southern R. R.....	11.561	4,500	52,025
<i>Lyon</i> .....	110.42		413,242
B., C. R. & N.—C. R., I. F. & N. W. railway.....	37.79	3,500	132,265
C., M. & St. P.—Iowa & Dakota division.....	9.42	6,000	56,520
C., M. & St. P.—Sioux City & Dakota division.....	3.04	3,500	10,640
Chicago, St. Paul, Minn. & O.—Rock River Br.....	17.44	4,135	72,114
Dubuque & Sioux City—Sioux Falls branch.....	24.25	3,100	75,175
Sioux City & Northern railroad.....	18.48	3,600	66,528
<i>Madison</i> .....	52.64		272,894
C. G. W.—Des Moines & St. Joe division.....	19.48	4,800	93,504
Chicago, Rock Island & Pacific—Iowa division.....	8.48	11,000	93,280
C., R. I. & P.—Des Moines, I. & W. branch.....	12.25	5,000	61,250
Des Moines & Kansas City railway.....	12.43	2,000	24,860
<i>Mahaska</i> .....	132.661		534,545
Burlington & Western railway.....	15.01	1,500	22,515
B., C. R. & N.—I. C. & W. railway.....	4.32	2,800	12,096
C. & N.—W.—Ottumwa, C. F. & St. Paul branch.....	17.30	3,000	51,900
Chicago, Rock Island & Pacific—Oskaloosa Div.....	26.60	5,400	143,640
C., R. I. & P.—Keokuk & Des Moines division.....	21.34	5,000	106,700
Iowa Central—main line.....	25.17	5,000	125,850
Iowa Central—Newton branch.....	6.897	2,575	17,760
Iowa Central—eastern division.....	14.324	2,575	36,884
Southern Iowa railroad.....	1.72	10,000	17,200
<i>Martin</i> .....	105.354		458,930
C., B. & Q.—Albia, K. & D. M. and D. M. & K. R. R.....	39.204	5,000	196,020
Chicago, Rock Island & Pacific—Oskaloosa Div.....	12.65	5,400	68,310
C., R. I. & P.—Keokuk & Des Moines division.....	14.50	5,000	72,500
Wabash—Des Moines & St. Louis railroad.....	39.00	3,000	117,000
<i>Marshall</i> .....	148.672		859,637
Chicago & North-Western railway.....	25.99	11,000	285,890
C. G. W.—Des Moines & St. Joe division.....	31.78	4,800	152,544
C., M. & St. P.—Chicago & Council Bluffs Div.....	25.39	7,100	180,269
Iowa Central—main line.....	29.79	5,000	148,950
Iowa Central—Story City branch.....	15.01	2,575	38,651
Iowa Central—State Center branch.....	20.712	2,575	53,333
<i>Mills</i> .....	101.064		645,505
Chicago, Burlington & Quincy railroad.....	29.24	11,500	336,260
C., B. & Q.—Nebraska City, S. & N. E. railroad.....	8.918	4,000	35,672
C., B. & Q.—Hastings & Avoca railroad.....	10.483	4,000	41,932
Kansas City, St. Joseph & Council Bluffs R. R.....	17.963	5,500	98,796
Omaha & St. Louis railway.....	25.69	5,000	128,450
Tabor & Northern railway.....	8.79	500	4,395
<i>Mitchell</i> .....	67.68		208,025
Chicago Great Western—main line.....	9.30	5,000	46,500



## RAILWAY ASSESSMENT—CONTINUED.

NAMES OF COUNTIES AND RAILROADS.	Miles of road.	Assessed value per mile.	Total assessed value.
Chicago Great Western—Lyle branch.....	5.41	\$ 3,500	\$ 18,935
Chicago, Milwaukee & St. Paul—Austin Br....	7.75	3,000	23,250
Dubuque & Sioux City—O. F. & Minnesota R. R.	22.75	3,000	68,160
Winona & Western railway.....	21.90	2,200	48,180
<i>Monona</i> .....	93.88	.....	383,980
Chicago & North-Western—Maple River Br....	24.35	3,800	92,530
Chicago, Milwaukee & St. Paul—Sioux City Br.	27.50	3,600	99,250
Dubuque & Sioux City—Onawa branch.....	16.28	2,500	40,700
Sioux City & Pacific railroad.....	25.75	6,000	154,500
<i>Monroe</i> .....	98.098	.....	541,813
Albia & Centerville railway.....	11.00	2,000	22,000
Chicago, Burlington & Quincy railroad.....	27.816	11,500	319,884
C., B. & Q.—Moulton & Albia railroad.....	10.798	100	1,080
C., B. & Q.—Albia, K. & D. M., and D. M. & K. R. R.	10.772	5,000	53,860
C., M. & St. P.—Kansas City division.....	10.47	4,000	41,880
Iowa Central—main line.....	13.692	5,000	68,460
Wabash—Des Moines & St. Louis railroad.....	11.55	3,000	34,850
<i>Montgomery</i> .....	49.606	.....	401,531
Chicago, Burlington & Quincy railroad.....	27.081	11,500	311,431
C., B. & Q.—Nebraska City branch.....	7.668	4,000	30,672
C., B. & Q.—Brownville & N. V. railroad.....	2.418	4,000	9,672
C., B. & Q.—Red Oak & Atlantic railroad.....	12.439	4,000	49,756
<i>Muscatine</i> .....	105.57	.....	714,765
B., O. R. & N.—main line.....	18.91	6,500	122,915
B., O. R. & N.—Nebraska division.....	19.21	4,000	76,840
B., O. R. & N.—D., I. & D. railway.....	7.11	3,000	21,334
Chicago, Rock Island & Pacific—Iowa division	24.77	11,000	272,474
C., R. I. & P.—Southwestern division.....	22.43	7,700	172,711
Chicago, Rock Island & Pacific—Wilton Br....	11.98	4,000	47,920
C., R. I. & P.—Wilton & Tipton branch.....	1.16	500	580
<i>O'Brien</i> .....	83.30	.....	410,672
C. & N.-W.—Toledo & North-Western railway	25.30	4,700	118,910
C., M. & St. P.—Iowa & Dakota division.....	24.02	6,000	144,120
C., St. P., M. & O.—main line.....	6.61	9,500	62,795
Dubuque & Sioux City—Sioux Falls branch....	27.37	3,100	84,847
<i>Osceola</i> .....	44.22	.....	262,650
B., O. R. & N.—C. R., I. F. & N. W.....	26.34	3,500	91,840
C., St. P., M. & O.—main line.....	17.98	9,500	170,810
<i>Page</i> .....	101.373	.....	404,420
C., B. & Q.—Nebraska City branch.....	11.80	4,000	47,200
C., B. & Q.—Brownville & N. V. railroad.....	23.81	4,000	91,240
C., B. & Q.—Clar., C. Sp. & S. W. railroad.....	15.844	4,000	63,376
Humeston & Shenandoah railroad.....	27.02	3,000	81,060
K. C. St. Jo & C. B.—Tarkio Valley railroad..	4.098	5,500	22,539
Omaha & St. Louis railway.....	19.801	5,000	99,005
<i>Palo Alto</i> .....	72.17	.....	336,050
B., O. R. & N.—C. R., I. F. & N. W.....	27.28	3,500	95,480
C., M. & St. P.—Iowa & Dakota division.....	24.34	6,000	146,040
C., R. I. & P.—Des Moines & Ft. Dodge division	20.55	4,600	94,530
<i>Plymouth</i> .....	92.76	.....	508,790
C. & N.-W.—Maple River branch.....	7.96	3,800	30,248
C., M. & St. P.—Sioux City & Dakota division..	15.00	3,500	52,500
C., St. P., M. & O.—main line.....	9.48	9,500	90,060
Dubuque & Sioux City—main line.....	34.95	7,000	244,650

## RAILWAY ASSESSMENT—CONTINUED.

NAMES OF COUNTIES AND RAILROADS.	Miles of road.	Assessed value per mile.	Total assessed value.
Sioux City & Northern railroad.....	25.37	\$ 2,600	\$ 91,332
<i>Pocahontas</i>	52.499		264,440
C. & N.-W.—Toledo & N.-W. railway.....	24.18	4,700	113,648
C., R. I. & P.—Des Moines & Ft. Dodge division	18.65	4,000	76,590
Des Moines, Northern & Western railway.....	1.868	3,000	5,604
Dubuque & Sioux City—main line.....	9.80	7,000	68,600
<i>Polk</i>	172.925		1,043,869
C. & N.-W.—Des Moines & Minneapolis branch	24.16	5,200	125,632
C., B. & Q.—A., K. & D. M. and D. M. & K. R. R.	10.135	5,000	50,675
Chicago Great Western—D. M. & St. Jo Div....	28.99	4,800	139,152
C., R. I. & P.—Iowa division.....	37.65	11,000	304,150
C., R. I. & P.—D. M., I. & W. branch.....	8.59	5,000	42,950
C., R. I. & P.—Keokuk & Des Moines division.	17.55	5,000	87,800
C., R. I. & P.—Des Moines & Ft. Dodge division	9.30	4,600	43,780
Des Moines & Kansas City railway.....	7.29	2,000	14,580
Des Moines, Northern & Western railway.....	20.54	3,000	61,620
Des Moines Union railway.....	3.70	35,000	129,500
Wabash—Des Moines & St. Louis railroad.....	15.01	3,000	45,030
<i>Pottawattamie</i>	141.41		1,433,541
Chicago & North-Western railway.....	19.06	11,000	209,660
Chicago, Burlington & Quincy.....	1.566	11,500	18,009
C., B. & Q.—Red Oak & Atlantic railroad.....	1.996	4,000	7,984
C., B. & Q.—Hastings & Avoca railroad.....	5.244	4,000	20,976
C., M. & St. P.—Chicago & Council Bluffs Div..	26.55	7,100	188,505
C., R. I. & P.—Iowa division.....	45.02	11,000	495,220
C., R. I. & P.—Carson branch.....	17.61	4,000	70,440
C., R. I. & P.—Harlan branch.....	1.13	4,000	4,520
Kansas City, St. Jo & Council Bluffs railroad.	6.714	5,500	36,927
Omaha & St. Louis railway.....	12.74	5,000	63,700
Union Pacific—Union division.....	2.06	150,000	309,000
Union Pacific—Union Avenue Dummy line....	1.72	5,000	8,600
<i>Poweshiek</i>	96.012		530,725
B., C. R. & N.—I. C. & W. railway.....	6.78	2,800	19,984
C. & N.-W.—Ottumwa, O. F. & St. P. branch...	27.21	3,000	81,630
C., R. I. & P.—Iowa division.....	25.53	11,000	280,830
Iowa Central—main line.....	22.81	5,000	114,050
Iowa Central—Montezuma branch.....	13.612	2,575	35,051
Iowa Central—Newton branch.....	.07	2,575	180
<i>Ringgold</i>	79.702		310,848
C., B. & Q.—Leon, Mt. Ayr & N. W. railroad.	23.642	4,000	114,568
Chicago Great Western—D. M. & St. Jo Div....	23.94	4,800	114,912
Humeston & Shenandoah railroad.....	27.12	3,000	81,360
<i>Sac</i>	62.59		245,555
C. & N.-W.—Maple River branch.....	54.02	3,800	205,276
C. & N.-W.—Toledo & N.-W. railway.....	8.57	4,700	40,279
<i>Scott</i>	100.91		500,004
B., C. R. & N.—C. R. & C. railway.....	25.51	4,000	102,040
B., C. R. & N.—D., I. & D. railway.....	15.27	3,000	45,810
C., M. & St. P.—Davenport & N. W. line.....	26.54	3,200	84,928
C., M. & St. P.—Maquoketa branch.....	7.80	3,000	23,400
C., R. I. & P.—Iowa division.....	13.71	11,000	150,810
C., R. I. & P.—Southwestern division.....	12.08	7,700	93,016
<i>Shelby</i>	54.68		327,751
C. & N.-W.—Iowa Southwestern branch.....	12.75	3,000	38,250

## RAILWAY ASSESSMENT—CONTINUED.

NAMES OF COUNTIES AND RAILROADS.	Miles of road.	Assessed value per mile.	Total assessed value. <sup>1</sup>
C. M. & St. P.—Chicago & Council Bluffs Div.	24.81	7,100	176,151
C. R. I. & P.—Iowa division	8.41	11,000	70,510
C. R. I. & P.—Harlan branch	10.71	4,000	42,840
<i>Sioux.</i>	146.46		755,333
C. & N.-W.—Toledo & N.-W. railway	35.06	4,700	164,782
C. M. & St. P.—Iowa & Dakota division	29.06	6,000	174,480
C. M. & St. P.—Eden branch	8.99	3,000	26,970
C. M. & St. P.—Sioux City & Dakota division	16.88	3,500	59,080
C. St. P., M. & O.—main line	22.09	9,500	209,855
Dubuque & Sioux City—Sioux Falls branch	7.08	3,100	21,948
Sioux City & Northern railroad	27.28	3,600	98,208
<i>Story.</i>	96.238		627,541
Ames & College railway	1.988	500	994
Chicago & North-Western railway	24.23	11,000	266,530
C. & N.-W.—Des Moines & Minneapolis branch	25.73	5,200	133,798
C. M. & St. P.—Chicago & Council Bluffs Div.	24.79	7,100	176,004
Iowa Central—Story City branch	19.50	2,575	50,215
<i>Tama.</i>	104.62		702,932
B. C. R. & N.—Pacific division	18.05	4,000	72,200
Chicago & North-Western railway	25.54	11,000	278,740
C. & N.-W.—Ottumwa, O. F. & St. P. branch	.13	3,000	390
C. & N.-W.—Toledo & N.-W. railway	22.14	4,700	104,054
Chicago Great Western—D. M. & St. Jo Div.	12.64	4,800	60,675
C. M. & St. P.—Chicago & Council Bluffs Div.	25.32	7,100	180,872
<i>Taylor.</i>	60.758		248,712
C. B. & Q.—Creston branch	28.008	5,000	140,040
Chicago Great Western—D. M. & St. Jo Div.	5.79	4,800	27,792
Humeston & Shenandoah railroad	26.96	3,000	80,880
<i>Union.</i>	67.281		491,415
Chicago, Burlington & Quincy railroad	25.797	11,500	296,665
C. B. & Q.—Creston branch	10.742	5,000	53,710
C. B. & Q.—Creston & Northern railroad	8.152	4,000	32,608
Chicago Great Western—D. M. & St. Jo Div.	22.54	4,800	108,432
<i>Van Buren.</i>	80.05		317,955
Chicago, Burlington & Kansas City railroad	27.33	3,500	95,655
Chicago, Ft. Madison & Des Moines railway	14.72	2,500	36,800
C. R. I. & P.—Keosauqua branch	4.50	4,000	18,000
C. R. I. & P.—Keokuk & Des Moines division	33.50	5,000	167,500
<i>Wapello.</i>	119.489		722,460
Chicago, Burlington & Quincy railroad	26.856	11,500	308,844
C. M. & St. P.—Kansas City division	27.31	4,000	109,240
Chicago, Ft. Madison & Des Moines railway	15.00	2,500	37,500
C. R. I. & P.—Southwestern division	7.71	7,700	59,367
C. R. I. & P.—Keokuk & Des Moines division	30.00	5,000	150,000
Southern Iowa railroad	2.81	10,000	28,100
Wabash railroad	9.803	3,000	29,409
<i>Warren.</i>	98.885		397,357
C. B. & Q.—A., K. & D. M. and D. M. & K. R. R.	7.696	5,000	38,480
C. B. & Q.—Chariton, D. M. & S. railway	21.439	4,500	96,470
Chicago Great Western—D. M. & St. Jo Div.	15.79	4,800	75,792
C. R. I. & P.—Des Moines, I. & W. branch	26.23	5,000	131,150
Des Moines & Kansas City railway	27.73	2,000	55,460
<i>Washington.</i>	103.663		426,433
Burlington & Northwestern railway	12.99	2,000	25,980

## RAILWAY ASSESSMENT—CONTINUED.

NAMES OF COUNTIES AND RAILROADS.	Miles of road.	Assessed value per mile.	Total assessed value.
Burlington & Western railway.....	13.882	\$ 1,500	\$ 20,793
B., C. R. & N.—Muscatine division.....	4.31	4,000	17,240
B., C. R. & N.—I. C. & W. railroad.....	20.98	2,800	58,744
C., R. I. & P.—Southwestern division.....	35.64	7,700	197,428
C., R. I. & P.—Oskaloosa division.....	14.02	5,400	75,708
Iowa Central—Eastern division.....	11.861	2,575	30,542
<i>Wayne</i> .....	79.433		405,618
C., B. & Q.—Chariton branch.....	6.893	4,000	27,572
C., M. & St. P.—Kansas City division.....	14.96	4,000	59,840
C., R. I. & P.—Southwestern division.....	27.78	7,700	213,906
Keokuk & Western railroad.....	29.80	3,500	104,300
<i>Webster</i> .....	169.552		687,547
C. & N.-W.—Toledo & North-Western railway.....	25.96	4,700	122,012
C., R. I. & P.—Des Moines & Ft. Dodge division.....	32.55	4,600	149,730
Crooked Creek Railroad & Coal Co.....	10.60	2,000	21,200
Crooked Creek Railroad & Coal Co.....	6.00	500	3,000
Dubuque & Sioux City—main line.....	26.74	7,000	187,180
Mason City & Ft. Dodge railroad.....	32.532	2,500	81,330
Minneapolis & St. Louis railway.....	35.17	3,500	123,095
<i>Winnebago</i> .....	42.09		147,315
B., C. R. & N.—G. R., I. F. & N. W. railway.....	21.29	3,500	74,515
Minneapolis & St. Louis railway.....	20.80	3,500	72,800
<i>Winneshek</i> .....	82.85		350,364
B., C. R. & N.—Milwaukee division.....	1.14	4,000	4,560
B., C. R. & N.—C., D. & M. railway.....	22.99	2,000	45,980
C., M. & St. P.—Davenport & N. W. line.....	2.47	3,200	7,904
C., M. & St. P.—Iowa & Minnesota division.....	16.96	5,000	84,800
Chicago, Milwaukee & St. Paul—Decorah Br.....	9.54	3,000	28,620
C., M. & St. P.—Iowa & Dakota division.....	29.75	6,000	178,500
<i>Woodbury</i> .....	125.67		603,955
Chicago & North-Western—Maple River Br.....	25.66	3,800	97,504
Chicago, Milwaukee & St. Paul—Sioux City Br.....	31.92	3,500	111,720
C., M. & St. P.—Sioux City & Dakota division.....	5.63	3,500	19,705
C., St. P., M. & O.—main line.....	.94	9,500	8,930
Dubuque & Sioux City—main line.....	6.41	7,000	44,870
Dubuque & Sioux City—Onawa branch.....	25.94	3,500	64,850
Sioux City & Northern railroad.....	5.57	3,600	20,052
Sioux City & Pacific railroad.....	22.332	6,000	133,920
Sioux City Terminal Railway & Warehouse Co.....	1.28	80,000	102,400
<i>Worth</i> .....	46.599		171,608
B., C. R. & N.—main line.....	7.22	6,500	46,930
Chicago Great Western—Lyle branch.....	14.39	3,500	50,365
Chicago, Milwaukee & St. Paul—Austin Br.....	11.27	3,000	33,810
Iowa Central—main line.....	2.009	5,000	10,045
Iowa Central—Northwood branch.....	11.38	2,575	29,303
Minneapolis & St. Louis railway.....	.33	3,500	1,155
<i>Wright</i> .....	106.873		370,180
B., C. R. & N.—C. R., I. F. & N. W.....	45.04	3,500	157,640
C. & N.-W.—Toledo & North-Western railway.....	23.85	4,700	112,095
Iowa Central—Belmond branch.....	6.503	2,575	16,745
Mason City & Ft. Dodge railroad.....	33.48	2,500	83,700
Total.....	8,481.487		34,440,196

## SLEEPING CAR ASSESSMENT.

(As fixed by the executive council March 25, 1897.)

*Length and assessed value of sleeping car lines by counties.*

NAMES OF COUNTIES AND RAILROADS.	Miles of road.	Assessed value per mile.	Total assessed value.
<i>Adair</i> .....	8.50		\$ 383
Chicago, Rock Island & Pacific—Iowa division	8.50	\$ 45	383
<i>Adams</i> .....	26.475		1,324
Chicago, Burlington & Quincy railroad.....	26.475	50	1,324
<i>Appanoosh</i> .....	37.121		1,016
C., R. I. & P.—Southwestern division.....	29.86	26	776
Wabash railroad.....	7.261	33	240
<i>Benson</i> .....	62.70		2,600
B., C. R. & N.—main line.....	23.01	50	1,150
B., C. R. & N.—Pacific division.....	14.85	14	208
Chicago & North-Western railway.....	24.84	50	1,242
<i>Black Hawk</i> .....	89.88		4,950
B., C. R. & N.—main line.....	32.74	50	1,637
C. G. W.—Des Moines & St. Joe division.....	30.42	65	1,977
Dubuque & Sioux City—main line.....	26.72	50	1,336
<i>Boone</i> .....	53.91		1,963
Chicago & North-Western railway.....	27.53	50	1,376
C., R. I. & P.—Des Moines & Ft. Dodge division	1.70	11	19
Minneapolis & St. Louis railroad.....	24.68	23	568
<i>Bremer</i> .....	35.73		2,325
B., C. R. & N.—main line.....	4.18	50	209
Chicago Great Western—main line.....	6.03	65	392
Chicago Great Western—Waverly branch.....	26.52	65	1,726
<i>Buchanan</i> .....	38.84		2,157
Chicago Great Western—main line.....	11.41	65	742
C. G. W.—Des Moines & St. Joe division.....	2.90	65	188
Dubuque & Sioux City—main line.....	24.53	50	1,227
<i>Buena Vista</i> .....	49.18		1,508
C. & N. W.—Toledo & North-Western railway.	23.77	10	238
Dubuque & Sioux City—main line.....	25.41	50	1,270
<i>Butler</i> .....	73.78		4,106
B., C. R. & N.—main line.....	21.06	50	1,053
Chicago Great Western—Waverly branch.....	27.81	65	1,808
Dubuque & Sioux City—main line.....	24.91	50	1,245
<i>Calhoun</i> .....	38.69		981
C. & N. W.—Toledo & North-Western railway	23.54	10	238
Dubuque & Sioux City—main line.....	14.85	50	743
<i>Carroll</i> .....	34.75		1,401
Chicago & North-Western railway.....	25.41	50	1,270
Chicago & North-Western—Maple River Br...	9.34	14	131

## SLEEPING CAR ASSESSMENT—CONTINUED.

NAMES OF COUNTIES AND RAILROADS.	Miles of road.	Assessed value per mile.	Total assessed value.
<i>Cass</i> .....	27.47		\$ 1,236
Chicago, Rock Island & Pacific—Iowa division	27.47	\$ 45	1,236
<i>Cedar</i> .....	40.81		2,006
B., C. R. & N.—main line.....	8.95	50	447
Chicago & North-Western railway.....	24.98	50	1,249
Chicago, Rock Island & Pacific—Iowa division	6.88	45	310
<i>Cerro Gordo</i> .....	35.20		1,082
B., C. R. & N.—main line.....	10.57	50	529
Chicago, Milwaukee & St. Paul—Austin Br....	8.93	7	62
Iowa Central—main line.....	15.70	30	471
<i>Cherokee</i> .....	41.20		1,661
Dubuque & Sioux City—main line.....	29.60	50	1,480
Dubuque & Sioux City—Stoux Falls branch....	11.40	15	171
<i>Chickasaw</i> .....	25.70		1,671
Chicago Great Western—main line.....	25.70	65	1,671
<i>Clarke</i> .....	26.498		1,325
Chicago, Burlington & Quincy railroad.....	26.498	50	1,325
<i>Clay</i> .....	5.70		57
C. & N.-W.—Toledo & N.-W. railway.....	5.70	10	57
<i>Clinton</i> .....	40.17		2,009
Chicago & North-Western railway.....	40.17	50	2,009
<i>Crawford</i> .....	31.56		1,578
Chicago & North-Western railway.....	31.56	50	1,578
<i>Dallas</i> .....	44.56		1,087
C., R. I. & P.—Iowa division.....	17.56	45	790
C., R. I. & P.—Des Moines & Ft. Dodge division	27.00	11	297
<i>Davis</i> .....	49.123		1,461
C., R. I. & P.—Southwestern division.....	22.88	26	595
Wabash railroad.....	26.246	33	866
<i>Delaware</i> .....	50.09		2,889
Chicago Great Western—main line.....	25.02	65	1,605
Dubuque & Sioux City—main line.....	24.47	50	1,224
<i>Des Moines</i> .....	48.218		2,635
B., C. R. & N.—main line.....	21.18	50	1,059
Chicago, Burlington & Quincy railroad.....	18.058	50	903
C., B. & Q.—Keokuk & St. Paul railroad.....	8.98	75	673
<i>Dickinson</i> .....	29.80		417
B., C. R. & N.—C. R., I. F. & N. W. railway.....	29.80	14	417
<i>Dubuque</i> .....	61.06		3,522
Chicago Great Western—main line.....	31.26	65	2,032
Dubuque & Sioux City—main line.....	29.80	50	1,480
<i>Emmet</i> .....	18.59		260
B., C. R. & N.—C. R., I. F. & N. W. railway.....	18.59	14	260
<i>Fayette</i> .....	26.65		1,732
Chicago Great Western—main line.....	19.82	65	1,288
Chicago Great Western—D. M. & St. Jo Div....	6.83	65	444
<i>Floyd</i> .....	20.57		1,028
B., C. R. & N.—main line.....	20.57	50	1,028
<i>Franklin</i> .....	50.19		1,666
Chicago Great Western—Waverly branch.....	9.62	65	625
B., C. R. & N.—C. R., I. F. & N.-W. railway.....	12.38	14	173
Dubuque & Sioux City—main line.....	1.10	50	55
Iowa Central—main line.....	27.09	30	813
<i>Fremont</i> .....	38.532		3,153

## SLEEPING CAR ASSESSMENT—CONTINUED.

NAMES OF COUNTIES AND RAILROADS.	Miles of road.	Assessed value per mile.	Total assessed value.
Kansas City, St. Jo & Council Bluffs railroad.	29.783	\$ 100	\$ 2,978
Omaha & St. Louis railway.	8.749	20	175
<i>Greene.</i>	24.51		1,226
Chicago & North-Western.	24.51	50	1,226
<i>Grundy.</i>	47.26		1,022
B., C. R. & N.—Pacific division.	15.22	14	213
B., C. R. & N.—C. R., I. F. & N. W. railway.	11.13	14	156
C. & N. W.—Toledo & N. W. railway.	12.79	10	128
Chicago Great Western—D. M. & St. Jo Div.	7.95	65	517
Dubuque & Sioux City—main line.	.17	50	8
<i>Guthrie.</i>	19.32		869
C., R. I. & P.—Iowa division.	19.32	45	869
<i>Hamilton.</i>	68.78		1,816
C. & N. W.—Toledo & N. W. railway.	45.58	10	456
Dubuque & Sioux City—main line.	23.20	50	1,160
<i>Hancock.</i>	25.71		591
Minneapolis & St. Louis railway.	25.71	23	591
<i>Hardin.</i>	95.37		2,553
B., C. R. & N.—C. R., I. F. & N. W. railway.	17.88	14	250
C. & N. W.—Toledo & N. W. railway.	24.81	10	248
Dubuque & Sioux City—main line.	23.72	50	1,186
Iowa Central—main line.	28.96	30	869
<i>Harrison.</i>	62.73		3,136
Chicago & North-Western railway.	30.33	50	1,516
Sioux City & Pacific railroad.	32.40	50	1,620
<i>Henry.</i>	38.356		1,545
Chicago, Burlington & Quincy railroad.	19.703	50	985
Iowa Central—Eastern division.	18.653	30	560
<i>Howard.</i>	13.14		854
Chicago Great Western—main line.	13.14	65	854
<i>Humboldt.</i>	33.54		1,240
B., C. R. & N.—C. R., I. F. & N. W. railway.	25.00	14	350
C. & N. W.—Toledo & N. W. railway.	35.14	10	352
Minneapolis & St. Louis railway.	23.40	23	538
<i>Ida.</i>	38.16		534
C. & N. W.—Maple River branch.	38.16	14	534
<i>Iowa.</i>	25.16		1,132
C., R. I. & P.—Iowa division.	25.16	45	1,132
<i>Jasper.</i>	57.13		2,892
Chicago Great Western—D. M. & St. Jo Div.	19.02	65	1,236
C., R. I. & P.—Iowa division.	34.13	45	1,536
Iowa Central—main line.	3.98	30	120
<i>Jefferson.</i>	58.835		2,023
Chicago, Burlington & Quincy railroad.	25.735	50	1,287
C., R. I. & P.—Southwestern division.	26.60	26	691
Iowa Central—Eastern division.	1.50	30	45
<i>Johnson.</i>	43.21		2,025
B., C. R. & N.—main line.	16.05	50	803
C., R. I. & P.—Iowa division.	27.16	45	1,222
<i>Keokuk.</i>	52.144		1,050
C., R. I. & P.—Oskaloosa division.	25.73	10	257
Iowa Central—Eastern division.	26.414	30	793
<i>Kossuth.</i>	58.61		705
B., C. R. & N.—C. R., I. F. & N. W. railway.	4.30	14	60

## SLEEPING CAR ASSESSMENT—CONTINUED.

NAMES OF COUNTIES AND RAILROADS.		Miles of road.	Assessed value per mile.	Total assessed value.
	C. & N.-W.—Toledo & N.-W. railway	46.51	\$ 10	465
	Minneapolis & St. Louis railroad	7.80	23	180
<i>Lee</i>	.....	53.106		3,983
	C., B. & Q.—Keokuk & St. Paul railroad	33.296	75	2,497
	Chicago, Santa Fe & California railway	19.81	75	1,450
<i>Linn</i>	.....	51.04		2,552
	B., O. R. & N.—main line	21.66	50	1,083
	Chicago & North-Western railway	29.34	50	1,469
<i>Louisa</i>	.....	64.435		2,320
	B., O. R. & N.—main line	23.15	50	1,157
	C., R. I. & P.—Southwestern division	18.91	26	492
	Iowa Central—Eastern division	22.375	30	671
<i>Lucas</i>	.....	26.829		1,341
	Chicago, Burlington & Quincy railroad	26.829	50	1,341
<i>Lyon</i>	.....	62.04		893
	B., O. R. & N.—O. R., I. F. & N. W. railway	37.79	14	529
	Dubuque & Sioux City—Sioux Falls branch	24.25	15	364
<i>Madison</i>	.....	27.96		1,648
	Chicago Great Western—D. M. & St. Jo Div.	19.48	65	1,266
	O., R. I. & P.—Iowa division	8.48	45	382
<i>Mahaska</i>	.....	34.134		1,045
	C., R. I. & P.—Oskaloosa division	12.44	10	125
	Iowa Central—main line	16.37	30	491
	Iowa Central—Eastern division	14.324	30	430
<i>Martin</i>	.....	26.86		886
	Wabash—Des Moines & St. Louis railroad	26.86	33	886
<i>Marshall</i>	.....	67.56		4,259
	Chicago & North-Western railway	25.99	50	1,299
	Chicago Great Western—D. M. & St. Jo Div.	31.78	65	2,066
	Iowa Central—main line	23.79	30	894
<i>Mills</i>	.....	72.863		3,772
	Chicago, Burlington & Quincy railroad	29.24	50	1,462
	Kansas City, St. Jo & Council Bluffs railroad	17.963	100	1,796
	Omaha & St. Louis railway	25.69	20	514
<i>Mitchell</i>	.....	17.65		698
	Chicago Great Western—main line	9.90	65	644
	C., M. & St. P.—Austin branch	7.75	7	54
<i>Monona</i>	.....	50.10		1,628
	C. & N.-W.—Maple River branch	24.35	14	341
	Sioux City & Pacific railroad	25.75	50	1,287
<i>Monroe</i>	.....	27.816		1,391
	Chicago, Burlington & Quincy railroad	27.816	50	1,391
<i>Montgomery</i>	.....	27.081		1,354
	Chicago, Burlington & Quincy railroad	27.081	50	1,354
<i>Muscatine</i>	.....	66.11		2,643
	B., O. R. & N.—main line	18.91	50	945
	C., R. I. & P.—Iowa division	24.77	45	1,115
	C., R. I. & P.—Southwestern division	22.43	26	583
<i>O'Brien</i>	.....	59.28		928
	C. & N.-W.—Toledo & N.-W. railway	25.30	10	253
	C., St. P., M. & O.—main line	8.61	40	264
	Dubuque & Sioux City—Sioux Falls division	27.37	15	411
<i>Osceola</i>	.....	44.22		1,087
	B., O. R. & N.—C. R., I. F. & N. W. railway	26.24	14	368



## SLEEPING CAR ASSESSMENT—CONTINUED.

NAMES OF COUNTIES AND RAILROADS.	Miles of road.	Assessed value per mile.	Total assessed value.
C., St. P., M. & O.—main line	17.98	\$ 40	\$ 719
<i>Page</i> .....	19.801		396
Omaha & St. Louis railway.....	19.801	20	396
<i>Palo Alto</i> .....	27.28		382
B., C. R. & N.—C. R., I. F. & N. W. railway.....	27.28	14	382
<i>Plymouth</i> .....	52.39		2,238
C. & N.—W.—Maple River branch.....	7.96	14	111
C., St. P., M. & O.—main line.....	9.48	40	379
Dubuque & Sioux City—main line.....	34.05	50	1,748
<i>Pocahontas</i> .....	33.98		732
O. & N.—W.—Toledo & N.—W. railway.....	24.18	10	242
Dubuque & Sioux City—main line.....	9.80	50	490
<i>Polk</i> .....	80.95		3,726
Chicago Great Western—D. M. & St. Jo Div.....	28.99	65	1,894
C., R. I. & P.—Iowa division.....	27.65	45	1,244
C., R. I. & P.—Keokuk & D. M. division.....	9.30	11	102
Wabash—Des Moines & St. Louis railroad.....	15.01	33	496
<i>Pottawattamie</i> .....	65.594		4,045
Chicago & North-Western railway.....	19.06	50	953
C., R. I. & P.—Iowa division.....	45.02	45	2,026
Kansas City, St. Jo & Council Bluffs railroad.....	6.714	100	671
Omaha & St. Louis railway.....	12.74	20	255
Union Pacific—Union division.....	2.06	68	140
<i>Poweshiek</i> .....	48.34		1,833
C., R. I. & P.—Iowa division.....	25.53	45	1,149
Iowa Central—main line.....	22.81	30	684
<i>Ringgold</i> .....	23.94		1,556
Chicago Great Western—D. M. & St. Jo Div.....	23.94	65	1,556
<i>Sac</i> .....	62.59		842
C. & N.—W.—Maple River branch.....	54.02	14	756
C. & N.—W.—Toledo & N.—W. railway.....	8.57	10	86
<i>Scott</i> .....	25.79		931
C., R. I. & P.—Iowa division.....	13.71	45	617
C., R. I. & P.—Southwestern division.....	12.08	26	314
<i>Shelby</i> .....	6.41		288
C., R. I. & P.—Iowa division.....	6.41	45	288
<i>Stout</i> .....	64.23		1,340
C. & N.—W.—Toledo & N.—W. railway.....	35.06	10	350
C., St. P., M. & O.—main line.....	22.09	40	884
Dubuque & Sioux City—Sioux Falls branch.....	7.08	15	106
<i>Story</i> .....	24.23		1,211
Chicago & North-Western railway.....	24.23	50	1,211
<i>Tama</i> .....	78.17		2,563
B., C. R. & N.—Pacific division.....	18.05	14	253
Chicago & North-Western railway.....	25.34	50	1,267
C. & N.—W.—Toledo & N.—W. railway.....	22.14	10	221
Chicago Great Western—D. M. & St. Jo Div.....	12.64	65	822
<i>Taylor</i> .....	5.79		376
Chicago Great Western—D. M. & St. Jo Div.....	5.79	65	376
<i>Union</i> .....	48.387		2,753
Chicago, Burlington & Quincy railroad.....	25.797	50	1,290
Chicago Great Western—D. M. & St. Jo Div.....	22.59	65	1,468
<i>Wapello</i> .....	44.369		1,867
Chicago, Burlington & Quincy railroad.....	26.856	50	1,343

## SLEEPING CAR ASSESSMENT—CONTINUED.

NAMES OF COUNTIES AND RAILROADS.	Miles of road	Assessed value per mile.	Total assessed value.
C. R. I. & P.—Southwestern division.....	9.803	\$ 26	\$ 201
Wabash railroad.....	7.71	33	323
<i>Warren</i>	15.79		1,026
Chicago Great Western—D. M. & St Jo Div....	15.79	65	1,026
<i>Washington</i>	51.521		1,163
C. R. I. & P.—Southwestern division.....	25.64	26	667
C. R. I. & P.—Oskaloosa division.....	14.02	10	140
Iowa Central—Eastern division.....	11.861	30	356
<i>Wayne</i>	27.78		732
U. R. I. & P.—Southwestern division.....	25.78	26	732
<i>Webster</i>	87.87		2,405
C. & N. W.—Toledo & N. W. railway.....	28.96	10	259
Dubuque & Sioux City—main line.....	26.74	50	1,337
Minneapolis & St. Louis railway.....	35.17	23	809
<i>Winneshago</i>	20.80		478
Minneapolis & St. Louis railway.....	20.80	23	478
<i>Woodbury</i>	55.33		1,833
C. & N. W.—Maple River branch.....	25.86	14	359
C. St. P. M. & O.—main line.....	.94	40	38
Dubuque & Sioux City—main line.....	6.41	50	320
Sioux City & Pacific railroad.....	22.32	50	1,116
<i>Worth</i>	18.82		447
B. C. R. & N.—main line.....	7.22	50	361
C. M. & St. P.—Austin branch.....	11.27	7	79
Minneapolis & St. Louis railway.....	.33	23	7
<i>Wright</i>	68.89		869
B. C. R. & N.—O. R., I. F. & N. W. railway....	45.04	14	631
C. & N. W.—Toledo & N. W. railway.....	23.85	10	238
Total.....	3956.371		\$ 150,637

## BONDS APPROVED BY EXECUTIVE COUNCIL IN 1897

- January 5th, Des Moines National bank, \$110,000.  
 January 5th, Capital City State bank, \$50,000.  
 January 5th, Marquardt Savings bank, \$50,000.  
 January 5th, American Savings bank, \$40,000.  
 January 5th, Home Savings bank, \$25,000.  
 January 12th, Valley National bank, \$50,000.  
 January 12th, People's Savings bank, \$50,000.  
 January 12th, Central State bank, \$50,000.  
 January 19th, Edward A. Dawson, railroad commissioner.  
 January 19th, T. E. Clark, treasurer hospital for insane.

May 19th, Graham Paper company, \$10,000.  
 May 26th, Cedar Rapids Improvement bond, \$13,887.20.  
 June 16th, George W. McCoid, treasurer T. M., & I. Exposition.  
 June 30th, L. L. Kellogg, commissioner hospital for insane.  
 August 30th, C. V. Arnold, treasurer Iowa hospital for insane.  
 September 9th, Bankers' Life, Des Moines independent school district, \$4,500.

---

BUILDING AND LOAN COMPANIES AUTHORIZED TO  
DO BUSINESS BY THE EXECUTIVE COUNCIL.

---

Waterloo Building and Loan association, of Waterloo, January 21, 1897.

Workingmen's Building and Loan association, of Belle Plaine, January 13, 1897.

Workingmen's Building and Loan association, of Missouri Valley, March 11, 1897.

Page County Building and Loan association, of Clarinda, August 25, 1897.

Osage Building and Loan association, of Osage, July 29, 1897.

People's Building and Loan association, of Maquoketa, December 31, 1897.

---

LEGAL WEIGHTS FOR IOWA.

---

Section 3016 of the code: Bushel by weight. A bushel of the respective articles hereafter mentioned will mean the amount of weight in this section specified:

Wheat.....	sixty pounds
Shelled corn.....	fifty-six pounds
Corn in the cob.....	seventy pounds
Rye.....	fifty-six pounds
Oats.....	thirty-two pounds
Barley.....	forty-eight pounds
Potatoes.....	sixty pounds
Beans.....	sixty pounds
Bran.....	twenty pounds

Clover seed.....	sixty pounds
Timothy seed.....	forty-five pounds
Flax seed.....	fifty-six pounds
Hemp seed.....	forty-four pounds
Buckwheat.....	fifty-two pounds
Blue grass seed.....	fourteen pounds
Castor beans.....	forty-six pounds
Dried peaches.....	thirty-three pounds
Dried apples.....	twenty-four pounds
Onions.....	fifty-seven pounds
Salt.....	fifty pounds
Stone coal.....	eighty pounds
Charcoal.....	twenty pounds
Coke.....	thirty-eight pounds
Sweet potatoes.....	forty-six pounds
Lime.....	eighty pounds
Sand.....	one hundred and thirty pounds
Hungarian grass seed.....	forty-eight pounds
Millet seed.....	forty-eight pounds
Osage orange seed.....	thirty-two pounds
Sorghum saccharatum seed.....	thirty pounds
Broom corn seed.....	thirty pounds
Apples, peaches or quinces.....	forty-eight pounds
Cherries, grapes, currants or gooseberries.....	.....
.....	forty pounds
Strawberries, raspberries or blackberries.....	.....
.....	thirty-two pounds

---

#### LEGAL HOLIDAYS IN THE VARIOUS STATES.

**JANUARY 1. NEW YEAR'S DAY:** In all the states (including the District of Columbia) except Arkansas, Kentucky, Massachusetts, Mississippi, New Hampshire and Rhode Island.

**JANUARY 8. ANNIVERSARY OF THE BATTLE OF NEW ORLEANS:** In Louisiana.

**JANUARY 19. LEE'S BIRTHDAY:** In Florida, Georgia, North Carolina, South Carolina, and Virginia.

**FEBRUARY 12. LINCOLN'S BIRTHDAY:** In Illinois, Minnesota, New Jersey, New York, and Washington (state).

FEBRUARY 22. WASHINGTON'S BIRTHDAY: In all the states (including the District of Columbia) except Arkansas, and Mississippi.

MARCH 2. ANNIVERSARY OF TEXAN INDEPENDENCE: In Texas.

MARCH 2, 1897. MARDI GRAS: In Alabama and the parish of Orleans, Louisiana.

MARCH 4, 1897. INAUGURATION DAY: In the District of Columbia.

APRIL 6. CONFEDERATE MEMORIAL DAY: In Louisiana.

APRIL 7, 1897. STATE ELECTION DAY: In Rhode Island

APRIL 16, 1897. GOOD FRIDAY: In Alabama, Louisiana, Maryland, Pennsylvania, and Tennessee.

APRIL 19. PATRIOT'S DAY: In Massachusetts.

APRIL 21. ANNIVERSARY OF THE BATTLE OF SAN JACINTO: In Texas.

APRIL 26. CONFEDERATE MEMORIAL DAY: In Alabama, Florida, and Georgia

MAY 10. CONFEDERATE MEMORIAL DAY: In North Carolina and South Carolina.

MAY 20. ANNIVERSARY OF THE SIGNING OF THE MECKLENBURG DECLARATION OF INDEPENDENCE: In North Carolina.

MAY 30. DECORATION DAY: In Arizona, California, Colorado, Connecticut, Delaware, District of Columbia, Illinois, Indiana, Iowa, Kansas, Kentucky, Maine, Maryland, Massachusetts, Michigan, Minnesota, Missouri, Montana, Nebraska, Nevada, New Hampshire, New Jersey, New York, North Dakota, Ohio, Oklahoma, Oregon, Pennsylvania, Rhode Island, South Dakota, Tennessee, Utah, Vermont, Wisconsin, Washington, and Wyoming.

JUNE 3 JEFFERSON DAVIS' BIRTHDAY: In Florida.

JULY 4. INDEPENDENCE DAY: In all the states and the District of Columbia.

JULY 24. PIONEERS' DAY: In Utah

AUGUST 16. BENNINGTON BATTLE DAY: In Vermont.

SEPTEMBER 4, 1897. LABOR DAY: In Pennsylvania.

SEPTEMBER 6, 1897. LABOR DAY: In Alabama, Colorado, Connecticut, Delaware, District of Columbia, Florida, Georgia, Idaho, Illinois, Indiana, Iowa, Kansas, Kentucky, Maine, Maryland, Massachusetts, Michigan, Minnesota, Missouri, Montana, Nebraska, New Hampshire, New Jersey, New York, Ohio, Oregon,

Rhode Island, South Carolina, South Dakota, Tennessee, Texas, Utah, Virginia, Washington, Wisconsin, and Wyoming.

SEPTEMBER 9. ADMISSION DAY: In California.

OCTOBER 4, 1897. LABOR DAY: In California.

OCTOBER 15. LINCOLN DAY. In Connecticut.

OCTOBER 31. ADMISSION DAY: In Nevada.

NOVEMBER 1. ALL SAINTS' DAY: In Louisiana.

NOVEMBER —. GENERAL ELECTION DAY: In Arizona, California, Colorado, Idaho, Indiana, Iowa, Kansas, Louisiana, Maryland, Minnesota, Missouri, Montana, Nevada, New Hampshire, New Jersey, New York, North Dakota, Ohio, Pennsylvania, Rhode Island, South Carolina, South Dakota, Tennessee, Texas, West Virginia, Washington, Wisconsin, and Wyoming, in the years when elections are held in these States. In 1897 the date is November 2.

NOVEMBER 25. LABOR DAY: In Louisiana.

NOVEMBER 25, 1897 THANKSGIVING DAY: Is observed in all the states, and in the District of Columbia, though in some states it is not a statutory holiday.

DECEMBER 25. CHRISTMAS DAY: In all the states, and in the District of Columbia.

Sundays and Fast Days are legal holidays in all the states which designate them as such.

There are no statutory holidays in Arkansas, Mississippi, Kansas, and Nevada, but by common consent the Fourth of July, Thanksgiving, and Christmas are observed as holidays in the two former, and Decoration Day, Labor Day, and Arbor Day in addition in Kansas.

ARBOR DAY is a legal holiday in Kansas, Minnesota, North Dakota, Wisconsin, and Wyoming, the day being set by the governor; in Texas, February 22; in Nebraska, April 22; Montana, third Tuesday in April; Utah, April 15; Rhode Island, first Friday in May; Idaho, on Friday after May 1; Florida, February 7; Georgia, first Friday in December.

Every Saturday after 12 o'clock noon is a legal holiday in New York, New Jersey, Pennsylvania, Maryland, Virginia, and in the District of Columbia, and in the cities of New Orleans and Wilmington, Del., in Louisiana and Missouri in cities of 100,000 or more inhabitants; in Ohio in cities of 50,000 or more inhabitants;

and June 1 to September 30 in New Castle county, Del., and Denver, Col.

There is no national holiday, not even the Fourth of July. Congress has at various times appointed special holidays. In the second session of the Fifty third congress it passed an act making Labor Day a public holiday in the District of Columbia, and it has recognized the existence of certain days as holidays, for commercial purposes, in such legislation as the Bankruptcy act, but with the exception named, there is no general statute on the subject. The proclamation of the president designating a day of Thanksgiving only makes it a legal holiday in those states which provide by law for it.

INTEREST LAWS AND STATUTES OF LIMITATIONS.

STATES AND TERRITORIES.	INTEREST LAWS.		STATUTES OF LIMITATIONS.		
	Legal rate.	Rate allowed by contract.	Judgments, years.	Notes, years.	Open accounts, years.
Alabama	8	8	20	5*	3
Arkansas	8	10	10	5	3
Arizona	7	Any rate.	5	5	3
California	7	Any rate.	5	4†	2
Colorado	8	Any rate.	10‡	6	6
Connecticut	6	Any rate.	†	(e)	3
Delaware	6	6	(c)	6	3
District of Columbia	6	10	12	3	3
Florida	8	10§	20	5	3
Georgia	7	8	7††	6	4
Idaho	10	12	6	5	4
Illinois	5	7	20	10	5
Indiana	6	8	10*	10	6
Iowa	6	8	20	10	5
Kansas	6	10	5	5	3
Kentucky (a)	6	6	15	15	5(a)
Louisiana	5	8	10	5	3
Maine	6	Any rate.	20	6‡	6
Maryland	6	6	12	3‡	**
Massachusetts	6	Any rate.	20	6‡	6
Michigan	6	10§	6(p)	6	6
Minnesota	7	10	10	6	6
Mississippi	6	10	7	6	3
Missouri	6	8	20	10	5
Montana	10	Any rate.	10	8	5
Nebraska	7	10	5	5	4
Nevada	7	Any rate.	6	6	4
New Hampshire	6	6	20	6	6
New Jersey	6	6	20	6	6
New Mexico	6	12	7	6	4
New York	6	6††	20	6	6
North Carolina	6	6	10	3*	3
North Dakota	7	12	10(f)	6	6
Ohio	6	8	5††	15	6
Oklahoma	7	Any rate.	1	5	3
Oregon	8	10	10	6	6
Pennsylvania	6	6	5	6	6
Rhode Island	6	Any rate.	20	6	6
South Carolina	7	8	10	6	6
South Dakota	7	12	10	6	6
Tennessee	6	6	10	6	6
Texas	6	10	10	4	2
Utah	8	Any rate.	8	4	2
Vermont	6	6	8	6§	6
Virginia	6	6	10	5	2
Washington	7	12	6	6	3
West Virginia	6	6	10	10	5
Wisconsin	6	10	20	6	6
Wyoming	8	12	21	5	5

\* Under seal, 10 years. † If made in state; if outside, 2 years. ‡ No law and no decision regarding judgments. § Not to exceed 10 per cent. ‖ Under



seal 20 years. \* Under seal 12 years. \*\* Real estate, 20 years. †† New York has by a recent law legalized any rate of interest on call loans of \$5,000 or upward, on collateral security. ‡‡ Becomes dormant, but may be revived §§ Under seal, 14 years (a) Building and loan associations may charge 12 per cent interest and premium together. Actions on merchants' accounts must be commenced in two years. (c) Ten years in New Castle county, twenty years in Kent and Sussex counties, Del. (e) Negotiable notes 6 years, non-negotiable 17 years. (f) Ten years in new law, 20 years in old law. (g) Not under seal.

### LIMITATIONS OF REDEMPTION OF TAX SALES IN EACH STATE AND TERRITORY IN THE UNITED STATES.

STATES.	TIME	STATES.	TIME.
Alabama.....	2½ yrs.	Nebraska.....	2 yrs.
Arizona.....	1 yr.	Nevada.....	** none.
Arkansas.....	2 yrs.	New Hampshire.....	1 yr.
California.....	1 yr.	New Jersey.....	§3 yrs.
Colorado.....	4 yrs.	New Mexico.....	2 yrs.
Connecticut.....	1 yr.	New York.....	2 yrs.
Delaware.....	† none.	North Carolina.....	1 yr.
District of Columbia.....	2 yrs.	North Dakota.....	1 yr.
Florida.....	2 yrs.	Ohio.....	2 yrs.
Georgia.....	1 yr.	Oklahoma.....	2 yrs.
Idaho.....	1 yr.	Oregon.....	2 yrs.
Illinois.....	2 yrs.	Pennsylvania.....	‡2 yrs.
Indiana.....	2 yrs.	Rhode Island.....	1 yr.
Iowa.....	3 yrs.	South Carolina.....	† none.
Kansas.....	3 yrs.	South Dakota.....	2 yrs.
Kentucky.....	2 yrs.	Tennessee.....	none.
Louisiana.....	2 yrs.	Texas.....	‡2 yrs.
Maine.....	1 yr.	Utah.....	2 yrs.
Maryland.....	1 yr.	Vermont.....	1 yr.
Massachusetts.....	2 yrs.	Virginia.....	2 yrs.
Michigan.....	1 yr.	Washington.....	1 yr.
Minnesota.....	3 yrs.	West Virginia.....	1 yr.
Mississippi.....	2 yrs.	Wisconsin.....	3 yrs.
Missouri.....	† none.	Wyoming.....	2 yrs.
Montana.....	2 yrs.		

\* Three years if state is purchaser. † No redemption. § Varies in incorporated cities, but does not exceed four years. \*\* Six months on real estate; otherwise no redemption, except that minors and persons laboring under legal disability have until six months after the disability is removed. ‡ Except in incorporated cities. †† Various extensions exist when the state is the purchaser.

TOTAL POPULATION, URBAN POPULATION, AND PER CENT OF URBAN TO TOTAL POPULATION OF THE STATE BY COUNTIES.

COUNTIES.	Population, 1895.	Urban population, 1895.	Per cent of urban to total population.	COUNTIES.	Population, 1895.	Urban population, 1895.	Per cent of urban to total population.
Adair.....	15,504	3,853	25	Jefferson.....	16,405	4,898	30
Adams.....	12,934	2,322	18	Johnson.....	23,563	9,037	38
Allamakee.....	17,981	4,909	27	Jones.....	20,086	7,062	35
Appanoose.....	25,383	12,996	51	Keokuk.....	23,732	9,170	39
Audubon.....	12,836	2,505	20	Kossuth.....	18,345	5,958	32
Benton.....	24,244	9,871	41	Lee.....	39,528	26,157	66
Black Hawk.....	26,941	14,588	54	Linn.....	49,905	30,288	61
Boone.....	27,039	11,019	41	Louisa.....	12,786	4,243	33
Bremer.....	15,403	4,959	32	Lucas.....	13,545	4,714	35
Buchanan.....	20,539	7,734	38	Lyon.....	11,684	3,967	34
Buena Vista.....	15,029	4,741	32	Madison.....	16,597	4,072	25
Butler.....	16,966	5,571	33	Wabaska.....	23,496	11,539	50
Calhoun.....	15,788	5,572	35	Warren.....	23,191	7,107	31
Carroll.....	19,493	7,167	37	Marshall.....	27,320	13,167	48
Cass.....	20,928	9,054	43	Mills.....	15,187	5,607	37
Cedar.....	19,008	5,549	29	Mitchell.....	14,431	4,478	31
Cerro Gordo.....	18,302	8,614	47	Monona.....	16,005	4,142	26
Cherokee.....	15,664	5,145	33	Monroe.....	15,790	3,421	22
Chickasaw.....	15,696	4,044	26	Montgomery.....	17,119	7,568	44
Clarke.....	11,515	3,272	28	Muscatine.....	25,339	15,440	61
Clay.....	11,277	2,609	23	O'Brien.....	15,609	6,466	41
Clayton.....	26,570	5,788	22	Osceola.....	7,377	1,992	27
Clinton.....	43,398	27,608	64	Page.....	22,026	8,788	40
Crawford.....	20,069	5,364	27	Palo Alto.....	12,109	3,882	32
Dallas.....	21,023	8,349	40	Plymouth.....	21,991	7,805	35
Davis.....	15,015	2,748	18	Pocahontas.....	12,442	3,128	25
Decatur.....	16,639	5,050	30	Polk.....	72,888	58,921	81
Delaware.....	18,103	5,421	30	Pottawattamie.....	46,042	25,767	56
Des Moines.....	37,629	26,783	72	Poweshiek.....	18,524	6,871	37
Dickinson.....	6,023	2,024	34	Ringgold.....	14,065	2,866	20
Dubuque.....	60,177	44,058	73	Sac.....	15,868	5,403	34
Emmet.....	7,619	3,129	41	Scott.....	45,869	32,186	70
Fayette.....	24,794	7,756	31	Shelby.....	17,793	4,749	27
Floyd.....	17,114	6,839	40	St. Louis.....	21,406	8,211	38
Franklin.....	13,679	3,410	25	Story.....	19,930	7,811	39
Freemont.....	17,176	5,923	34	Tama.....	22,966	8,566	37
Greene.....	16,299	5,200	32	Taylor.....	17,347	5,394	31
Grundy.....	13,418	3,290	25	Union.....	17,043	8,801	52
Guthrie.....	17,958	5,573	31	Van Buren.....	16,829	5,462	32
Hamilton.....	18,514	7,061	38	Wapello.....	33,293	20,509	62
Hancock.....	11,141	3,192	29	Warren.....	18,506	4,036	22
Hardin.....	20,576	9,075	44	Washington.....	18,845	6,621	35
Harrison.....	23,091	3,217	14	Wayne.....	16,155	5,371	33
Henry.....	18,278	6,450	35	Webster.....	26,945	11,876	44
Howard.....	13,221	4,337	33	Winnebago.....	10,707	3,053	29
Humboldt.....	11,431	3,820	33	Winneshiek.....	22,748	6,621	29
Ida.....	11,425	3,381	30	Woodbury.....	46,202	31,860	69
Iowa.....	18,964	6,584	35	Worth.....	10,285	1,523	15
Jackson.....	23,471	7,894	33	Wright.....	6,874	6,878	42
Jasper.....	25,891	8,067	31				
				The state.....	2,058,069	871,774	42.36

POPULATION OF CITIES AND TOWNS HAVING 500  
INHABITANTS AND OVER, ACCORDING TO RANK.

1	Des Moines.....	Polk.....	56,359
2	Dubuque.....	Dubuque.....	40,574
3	Davenport.....	Scott.....	30,010
4	Sioux City.....	Woodbury.....	27,371
5	Burlington.....	Des Moines.....	25,246
	—Clinton (O. and L.).....	Clinton.....	23,377
6	Cedar Rapids.....	Linn.....	21,555
7	Council Bluffs.....	Pottawattamie.....	20,189
8	Clinton.....	Clinton.....	17,375
9	Ottumwa.....	Wapello.....	16,761
10	Keokuk.....	Lee.....	14,287
11	Muscatine.....	Muscatine.....	12,237
12	Marshalltown.....	Marshall.....	10,049
13	Fort Madison.....	Lee.....	10,022
14	Boone.....	Boone.....	8,845
15	Fort Dodge.....	Webster.....	8,756
16	Oskaloosa.....	Mahaska.....	8,551
17	Waterloo.....	Black Hawk.....	8,490
18	Iowa City.....	Johnson.....	7,526
19	Oreston.....	Union.....	6,630
20	Lyons.....	Clinton.....	6,002
21	Mason City.....	Cerro Gordo.....	5,627
22	Centerville.....	Appanoose.....	5,554
23	Independence.....	Bu-hanan.....	5,142
24	Webster City.....	Hamilton.....	5,095
25	Le Mars.....	Plymouth.....	5,046
26	Atlantic.....	Cass.....	4,954
27	Cedar Falls.....	Black Hawk.....	4,506
28	Red Oak.....	Montgomery.....	4,224
29	Charles City.....	Floyd.....	4,201
30	Fairfield.....	Jefferson.....	4,026
31	Mt. Pleasant.....	Henry.....	3,920
32	Marion.....	Linn.....	3,766
33	Washington.....	Washington.....	3,671
34	Perry.....	Dallas.....	3,570
35	Maquoketa.....	Jackson.....	3,418
36	Missouri Valley.....	Harrison.....	3,350
37	Chariton.....	Lucas.....	3,322
38	Belle Plaine.....	Benton.....	3,256
39	Grimmell.....	Poweshiek.....	3,232
40	Newton.....	Jasper.....	3,213
41	Vinton.....	Benton.....	3,150
42	Decorah.....	Winneshiak.....	3,141
43	Shenandoah.....	Page.....	3,134
44	Cherokee.....	Cherokee.....	3,092
45	Clarinda.....	Page.....	3,024
46	Eagle Grove.....	Wright.....	3,006
47	Waverly.....	Bremer.....	2,916
48	Knoxville.....	Marion.....	2,862
49	Carroll.....	Carroll.....	2,839
50	Indianola.....	Warren.....	2,825
51	Winterset.....	Madison.....	2,703
52	Manchester.....	Delaware.....	2,683
53	What Oheer.....	Keokuk.....	2,675
54	Pella.....	Marion.....	2,608
55	Albia.....	Monroe.....	2,588
56	Spencer.....	Clay.....	2,551
57	Oresco.....	Howard.....	2,529
58	Hampton.....	Franklin.....	2,527
59	Osage.....	Mitchell.....	2,509
60	Estherville.....	Emmet.....	2,498

## POPULATION OF CITIES AND TOWNS—CONTINUED.

61	Algona.....	Koswuth.....	2,487
62	Sheldon.....	O'Brien.....	2,416
63	Mystic.....	Appanoose.....	2,300
64	Harlan.....	Shelby.....	2,297
65	Jefferson.....	Greene.....	2,260
66	Devon.....	Crawford.....	2,256
67	Tipton.....	Cedar.....	2,244
68	Iowa Falls.....	Hardin.....	2,234
69	Tama.....	Tama.....	2,196
70	Osceola.....	Clarke.....	2,176
71	Glenwood.....	Mills.....	2,143
72	Stuart.....	Guthrie.....	2,118
73	Nevada.....	Story.....	2,107
74	Emmetsburg.....	Palo Alto.....	2,104
75	Eldora.....	Hardin.....	2,096
76	Monticello.....	Jones.....	2,079
77	Bedford.....	Taylor.....	2,070
78	Lake City.....	Calhoun.....	2,053
79	Bloomfield.....	Davis.....	2,047
80	Villisca.....	Montgomery.....	2,034
81	Marengo.....	Iowa.....	2,027
82	Anamosa.....	Jones.....	2,006
83	Oelwein.....	Fayette.....	1,928
84	Storm Lake.....	Buena Vista.....	1,924
85	Hamburg.....	Fremont.....	1,905
86	Ames.....	Story.....	1,893
87	Eldon.....	Wapello.....	1,887
88	Waukon.....	Allamakee.....	1,852
89	Toledo.....	Tama.....	1,848
90	West Union.....	Fayette.....	1,801
91	Sigourney.....	Keokuk.....	1,777
92	Corning.....	Adams.....	1,769
93	Rock Rapids.....	Lyon.....	1,740
94	Hawarden.....	Sioux.....	1,725
95	Ida Grove.....	Ida.....	1,720
96	Onawa.....	Monona.....	1,675
97	Leon.....	Decatur.....	1,651
98	New Hampton.....	Chickasaw.....	1,619
99	Colfax.....	Jasper.....	1,606
100	Sac City.....	Sac.....	1,601
101	Avoca.....	Pottawattamie.....	1,598
102	Audubon.....	Audubon.....	1,585
103	Laurens.....	Allamakee.....	1,566
104	Seymour.....	Wayne.....	1,537
105	Bellevue.....	Jackson.....	1,533
106	Clear Lake.....	Cerro Gordo.....	1,507
107	West Liberty.....	Muscatine.....	1,481
108	Orange City.....	Sioux.....	1,480
109	Ackley.....	Hardin.....	1,458
110	Guttenberg.....	Clayton.....	1,424
111	Odebolt.....	Sac.....	1,400
112	Mt. Ayr.....	Ringgold.....	1,385
113	Clarion.....	Wright.....	1,360
114	De Witt.....	Clinton.....	1,344
115	Sumner.....	Bremer.....	1,337
116	Grundy Center.....	Grundy.....	1,322
117	Nashua.....	Chickasaw.....	1,302
118	Dyersville.....	Dubuque.....	1,301
119	Farmington.....	Van Buren.....	1,296
120	La Porte City.....	Black Hawk.....	1,296
121	Forest City.....	Winnebago.....	1,292
122	Wapello.....	Louisa.....	1,290
123	Sibley.....	Osceola.....	1,282
124	Wilton.....	Muscatine.....	1,282

## POPULATION OF CITIES AND TOWNS—CONTINUED.

125	Keosauqua	Van Buren	1,263
126	New Sharon	Mahaska	1,263
127	Britt	Hancock	1,245
128	Greenfield	Adair	1,244
129	Brooklyn	Poweshiek	1,244
130	Sanborn	O'Brien	1,242
131	Humboldt	Humboldt	1,240
132	Montesuma	Poweshiek	1,231
133	Dunlap	Harrison	1,230
134	Traer	Tama	1,218
135	Manson	Calhoun	1,214
136	Cincinnati	Appanoose	1,203
137	McGregor	Clayton	1,201
138	Mount Vernon	Linn	1,178
139	Reinbeck	Grundy	1,174
140	Belmond	Wright	1,173
141	Fayette	Fayette	1,173
142	Greene	Butler	1,168
143	Lamoni	Decatur	1,153
144	Manning	Carroll	1,144
145	Afton	Union	1,144
146	Guthrie Center	Guthrie	1,141
147	Northwood	Worth	1,133
148	Cascade	Dubuque	1,123
149	Moulton	Appanoose	1,123
150	Mapleton	Monona	1,118
151	Garner	Hancock	1,118
152	Woodbine	Harrison	1,116
153	Logan	Harrison	1,102
154	Malvern	Mills	1,091
155	Adel	Dallas	1,091
156	Nora Springs	Floyd	1,081
157	Corydon	Wayne	1,058
158	Spirit Lake	Dickinson	1,056
159	Calmar	Winneshek	1,056
160	Columbus Junction	Louisa	1,048
161	Rockford	Floyd	1,044
162	Coon Rapids	Carroll	1,043
163	Hedrick	Keokuk	1,021
164	Anita	Cass	1,018
165	Grand Junction	Greene	1,011
166	Parkersburg	Butler	999
167	Morning Sun	Louisa	987
168	Monroe	Jasper	980
169	Beacon	Mahaska	974
170	Lake Mills	Winnebago	973
171	Lenox	Taylor	967
171	Williamsburg	Iowa	962
173	Rock Valley	Sioux	959
174	Postville	Allamakee	957
175	State Center	Marshall	952
176	Alton	Sioux	947
177	Fonda	Pocahontas	942
178	Elma	Howard	939
179	Sidney	Fremont	939
180	Griswold	Cass	937
181	Bancroft	Kossuth	936
182	Sabula	Jackson	933
183	Strawberry Point	Clayton	931
184	Bonaparte	Van Buren	923
185	Oakland	Pottawattamie	912
186	Akron	Plymouth	910
187	Panora	Guthrie	908
188	Walnut	Pottawattamie	904

## POPULATION OF CITIES AND TOWNS—CONTINUED.

189	Correctionville	Woodbury	904
190	Ogden	Boone	897
191	Brighton	Washington	892
192	West Burlington	Des Moines	881
193	Alta	Buena Vista	875
194	Dysart	Tama	867
195	Fontanelle	Adair	859
196	Adair	Adair	853
197	Eddyville	Wapello	847
198	Le Claire	Scott	847
199	Neola	Pottawattamie	841
200	Primghar	O'Brien	839
201	Story City	Story	837
202	Clarksville	Butler	830
203	Shell Rock	Butler	828
204	Kingsley	Plymouth	819
205	Lisbon	Linn	817
206	Hartley	O'Brien	805
207	Madrid	Boone	804
208	Comanche	Clinton	801
209	Elkader	Clayton	798
210	Wyoming	Jones	795
211	Sioux Rapids	Buena Vista	795
212	Gladbrook	Tama	785
213	Lehigh	Webster	782
214	Rolfe	Posabuntas	779
215	Charter Oak	Crawford	778
216	Holstein	Ida	775
217	Montrose	Lee	764
218	New London	Henry	762
219	Ruthven	Palo Alto	761
220	Keota	Keokuk	759
221	Prairie City	Jasper	755
222	Pomeroy	Calhoun	753
223	Allerton	Wayne	750
224	Exira	Audubon	748
225	Valley Junction	Polk	747
226	St. Ansrar	Mitchell	747
227	Riceville	Mitchell	742
228	Rockwell City	Calhoun	742
229	Hubbard	Hardin	741
230	Dexter	Dallas	740
231	Glidden	Carroll	734
232	Scranton	Greene	732
233	Milton	Van Buren	731
234	Marcus	Cherokee	728
235	Oxford Junction	Jones	726
236	Remsen	Plymouth	724
237	Brush Creek	Fayette	722
238	Dayton	Webster	721
239	Humeston	Wayne	720
240	Hopkinton	Delaware	715
241	Murray	Clarke	706
242	Rockwell	Cerro Gordo	702
243	Shelby	Shelby	698
244	Newell	Buena Vista	694
245	Maxwell	Story	690
246	Hull	Sioux	687
247	Riverside	Washington	685
248	College Springs	Page	684
249	Pleasantville	Marion	680
250	Tabor	Fremont	672
251	Lucas	Lucas	670

## POPULATION OF CITIES AND TOWNS—CONTINUED.

252	Mitchellville.....	Polk.....	687
253	Winfield.....	Henry.....	684
254	Schaller.....	Sac.....	659
255	Lineville.....	Wayne.....	656
256	Riverton.....	Fremont.....	658
257	Mediapolis.....	Des Moines.....	656
258	Victor.....	Iowa.....	655
259	Olin.....	Jones.....	648
260	Jesup.....	Buchanan.....	646
261	Brazil.....	Appanoose.....	645
262	Pacific Junction.....	Mills.....	643
263	Mechanicsville.....	Cedar.....	642
264	Kellogg.....	Jasper.....	640
265	Ossian.....	Winneshiek.....	638
266	Manilla.....	Crawford.....	636
267	Vall.....	Crawford.....	633
268	Sheffield.....	Franklin.....	633
269	Livermore.....	Humboldt.....	631
270	Armstrong.....	Emmet.....	631
271	Birmingham.....	Van Ruren.....	629
272	Gowrie.....	Webster.....	628
273	Edgewood.....	Clayton.....	626
274	Clarence.....	Cedar.....	626
275	Jewell.....	Hamilton.....	625
276	Amana.....	Iowa.....	621
277	Sioux Center.....	Sioux.....	614
278	West Point.....	Lee.....	614
279	Earlville.....	Delaware.....	613
280	Lewis.....	Cass.....	611
281	Essex.....	Page.....	607
282	Aurelia.....	Cherokee.....	607
283	Goldfield.....	Wright.....	606
284	Clearfield.....	Taylor.....	606
285	Sutherland.....	O'Brien.....	605
286	Aiden.....	Hardin.....	602
287	Garden Grove.....	Decatur.....	601
288	Davis City.....	Decatur.....	600
289	North McGregor.....	Clayton.....	599
290	Center Point.....	Linn.....	595
291	Russell.....	Lucas.....	594
292	Central City.....	Linn.....	594
293	North English.....	Iowa.....	592
294	Laurens.....	Pocahontas.....	587
295	Salem.....	Henry.....	584
296	West Branch.....	Cedar.....	583
297	Elgin.....	Fayette.....	577
298	Corwith.....	Hancock.....	567
299	Wheatland.....	Clinton.....	565
300	Ireton.....	Sioux.....	563
301	Springville.....	Linn.....	562
302	Farley.....	Dubuque.....	561
303	Whittemore.....	Kossuth.....	561
304	Paulina.....	O'Brien.....	559
305	Swan.....	Marion.....	557
306	Richland.....	Keokuk.....	556
307	Blairstown.....	Benton.....	553
308	Oxford.....	Johnson.....	553
309	Churdau.....	Greene.....	552
310	Lime Springs.....	Howard.....	551
311	Waucoma.....	Fayette.....	551
312	Fairbank.....	Buchanan.....	548
313	Delta.....	Keokuk.....	545
314	New Market.....	Taylor.....	545

## POPULATION OF CITIES AND TOWNS—CONTINUED.

315	Union .....	Hardin .....	545
316	Whiting .....	Monona .....	543
317	Bayard .....	Guthrie .....	542
318	Durant .....	Cedar .....	539
319	Dallas Center .....	Dallas .....	538
320	Coin .....	Page .....	537
321	Earlham .....	Madison .....	535
322	Casey .....	Guthrie .....	533
323	Lamont .....	Buchanan .....	531
324	Lakeview .....	Sac .....	529
325	Shellsburg .....	Benton .....	528
326	Lohrville .....	Calhoun .....	528
327	Wesley .....	Kossuth .....	526
328	Olermont .....	Kayette .....	525
329	Preston .....	Jackson .....	524
330	Garwin .....	Tama .....	522
331	Goggon .....	Linn .....	521
332	Stanton .....	Montgomery .....	518
333	West Decorah .....	Winneshiek .....	517
334	Cumberland .....	Oass .....	516
335	Sloan .....	Woodbury .....	513
336	Wall Lake .....	Sac .....	512
337	Peterson .....	Olay .....	508
338	Aplington .....	Butler .....	503
339	Marble Rock .....	Flouvd .....	503
340	Fremont .....	Mahaska .....	502
341	Blanchard .....	Page .....	500



## POSTAL RATES TO FOREIGN COUNTRIES.

COUNTRIES.	LETTERS, PER HALF OUNCE.		SINGLE POSTAL CARDS, EACH.		OTHER ARTICLES, PER 2 OZ.	
	CURRENCY OF THE COUNTRY.	In cents.	CURRENCY OF THE COUNTRY.	In cents.	CURRENCY OF THE COUNTRY.	In cents.
Antigua.....	2½ pence.....	5	1 penny.....	2	¼ penny.....	1
Argentine Republic.....	12 centavos...	7	6 centavos...	3	4 centavos....	2
Ascension Island (British colony).....	2½ pence.....	5	1 penny.....	2	¼ penny.....	1
Australia, West.....	2½ pence.....	5	1 penny.....	2	1 penny.....	2
Australia, South.....	2½ pence.....	5	1½ pence.....	3	1 penny.....	2
Austria-Hungary.....	10 kreuzer.....	5	5 kreuzer.....	2	3 kreuzer.....	1
Bahamas.....	2½ pence.....	5	1 penny.....	2	¼ penny.....	1
Barbadoes.....	2½ pence.....	5	1 penny.....	2	1 penny.....	2
Belgium.....	25 centimes.....	5	10 centimes.....	2	5 centimes.....	1
Bermuda.....	2½ pence.....	5	1½ pence.....	3	1 penny.....	2
Bolivia, via Panama.....	11 centavos.....	11	4 centavos.....	4	3 centavos.....	3
Bolivia, other routes.....	10 centavos.....	10	3 centavos.....	3	2 centavos.....	2
Bosnia-Herzegovina.....	10 kreuzer.....	5	5 kreuzer.....	2	3 kreuzer.....	1
Brazil.....	200 reis.....	10	75 reis.....	3	50 reis.....	2
Bulgaria.....	25 centimes.....	5	10 centimes.....	2	5 centimes.....	1
Cameroon.....	20 pfennig.....	5	10 pfennig.....	2	5 pfennig.....	1
Canada.....	3 cents per oz.....	3	1 cent.....	1	Canadian domestic rates.	
Cape Colony.....	2½ pence.....	5	1 penny.....	2	1 penny.....	2
Caroline Islands.....	8 centimos.....	8	3 centimos.....	3	1 centimo.....	1
Ceylon, via Brindisi.....	22 cts. of rupee.....	9	9 cts. of rupee.....	4	6¼ c. of rupee.....	3
Ceylon, other routes.....	20 cts. of rupee.....	8	7 cts. of rupee.....	3	4¼ c. of rupee.....	2
Chile.....	10 centavos.....	10	3 centavos.....	3	2 centavos.....	2
Colombia, United States of.....	10 centavos.....	10	2 centavos.....	2	1 centavo.....	1
Congo, Independent State of.....	50 centimes.....	10	15 centimes.....	3	10 centimes.....	2
Cook Islands.....	2½ pence.....	5	.....	.....	2 pence.....	4
Costa Rica.....	10 centavos.....	10	2 centavos.....	2	2 centavos.....	2
Cuba and Porto Rico.....	5 centimos.....	5	2 centimos.....	2	1 centimos.....	1
Cyprus.....	2½ piastres.....	5	1 piastre.....	2	¾ piastre.....	1
Denmark.....	20 öre.....	5	10 öre.....	2	5 öre.....	1
Dominican Republic.....	5 centavos.....	5	2 centavos.....	2	1 centavo.....	1
Dominica.....	4 pence.....	8	1½ pence.....	3	1 penny.....	2
East Africa (British).....	2½ annas.....	5	1 anna.....	2	¾ anna.....	1
Ecuador.....	10 centavos.....	10	2 centavos.....	2	.....	.....
Egypt.....	10 milliemes.....	5	5 milliemes.....	2	2 milliemes.....	1
Falkland Islands.....	4 pence.....	8	1½ pence.....	3	1 penny.....	2
Fiji Islands, via San Francisco.....	5 pence.....	10	.....	.....	¼ penny.....	1
Fiji Islands, via Brindisi.....	2½ pence.....	5	.....	.....	.....	.....
France and colonies.....	25 centimes.....	5	10 centimes.....	2	5 centimes.....	1
Gambia.....	4 pence.....	8	1½ pence.....	3	1 penny.....	2
Germany.....	20 pfennig.....	5	10 pfennig.....	2	5 pfennig.....	1
German Protectorates of Kameroun, Africa; New Guinea company; South-west Africa; Togo, Africa, and the Marshall Islands.....	20 pfennig.....	5	10 pfennig.....	2	5 pfennig.....	1
Gibraltar.....	.....	.....	.....	.....	.....	.....
Gold Coast.....	2½ pence.....	5	1 penny.....	2	¼ penny.....	1
Great Britain.....	2½ pence.....	5	1 penny.....	2	¼ penny.....	1
Greece.....	25 lepta.....	5	10 lepta.....	2	5 lepta.....	1
Greenland.....	40 öre.....	10	20 öre.....	4	10 öre.....	2

## POSTAL RATES TO FOREIGN COUNTRIES—CONTINUED.

COUNTRIES.	LETTERS PER HALF OUNCE.		SINGLE POSTAL CARDS, EACH.		OTHER ARTICLES, PER 3 OZ.	
	CURRENCY OF THE COUNTRY.	In cents.	CURRENCY OF THE COUNTRY.	In cents.	CURRENCY OF THE COUNTRY.	In cents.
Grenada.....	2½ pence.....	5	1 penny.....	2	¼ penny.....	1
Guatemala.....	10 centavos.....	10	3 centavos.....	3	2 centavos.....	2
Guiana, British.....	5 cents.....	5	2 cents.....	2	1 cent.....	1
Guiana, Dutch.....	25 cts. Dutch.....	9	7½ cents.....	2	5 cents.....	2
Hawaii.....	5 cents.....	5	2 cents.....	2	2 cents.....	2
Haiti.....	10 centiemes.....	10	3 centiemes.....	3	3 centiemes.....	2
Honduras, Republic.....	10 centavos.....	10	3 centavos.....	3	2 centavos.....	2
Honduras, British.....	5 cents.....	5	2 cents.....	2	2 cents.....	2
Hong Kong.....	10 cents.....	10	4 cents.....	2	2 cents.....	1
India, British.....	2¼ annas.....	5	1 anna.....	2	½ anna.....	1
Italy.....	25 centesimi.....	5	10 centesimi.....	2	5 centesimi.....	1
Italian Colony of Eritrea (Massona and Assab).....		8		3		2
Jamaica.....	2½ pence.....	5	1 penny.....	2	¼ penny.....	1
Japan.....	5 sen.....	5	2 sen.....	2	1 sen.....	1
Labanan.....	8 cents.....	8	3 cents.....	2	3 cents.....	2
Lagos.....	2½ pence.....	5	1 penny.....	2	¼ penny.....	1
Liberia.....	8 cents.....	8	3 cents.....	2	1 cent.....	1
Luxemburg.....	25 centimes.....	5	10 centimes.....	2	5 centimes.....	1
Malta.....	2½ pence.....	5	1 penny.....	2	¼ penny.....	1
Mariana Islands.....	8 centimos.....	8	3 centimos.....	3	1 centimo.....	1
Mauritius.....	15 cts. of rupee.....	5	6 cts. of rupee.....	2	¾ c. of rupee.....	1
Mexico.....	5 centavos.....	5	2 centavos.....	2	1 centavo.....	1
Montenegro.....	10 soldi.....	5	5 soldi.....	2	3 soldi.....	1
Montserrat.....	2½ pence.....	5	1 penny.....	2	¼ penny.....	1
Natal.....	2½ pence.....	5	1 penny.....	2	¼ penny.....	1
Netherlands.....	12½ cts. Dutch.....	5	5 cts. Dutch.....	2	2½ cts. Dutch.....	1
Netherland, East Indies.....	25 cts. Dutch.....	10	7½ cts. Dutch.....	3	5 cts. Dutch.....	2
Nevis.....	2½ pence.....	5	1 penny.....	2	¼ penny.....	1
Newfoundland.....	5 cents.....	5	2 cents.....	2	1 cent.....	1
New Guinea (British).....	2½ pence.....	5	1½ pence.....	3	1 penny.....	2
New South Wales.....	2½ pence.....	5	1½ pence.....	3	1 penny.....	2
New Zealand.....	2½ pence.....	5	1½ pence.....	3	1 penny.....	2
Nicaragua.....	10 centavos.....	10	3 centavos.....	3	2 centavos.....	2
North Borneo.....	8 cents.....	8	3 cents.....	2	1 cent.....	1
Norway.....	20 öre.....	5	10 öre.....	2	5 öre.....	1
Paraguay.....	10 centavos.....	10	3 centavos.....	3	2 centavos.....	2
Persia.....	12 shahis.....	7	5 shahis.....	2	3 shahis.....	2
Peru, via San Francisco.....	10 centavos.....	10	3 centavos.....	3	2 centavos.....	2
Peru, via Panama.....	11 centavos.....	11	4 centavos.....	3	3 centavos.....	3
Philippine Islands.....	8 centavos.....	8	3 centavos.....	3	1 centavo.....	1
Portugal.....	50 reis.....	5	20 reis.....	2	10 reis.....	1
Portugese Colonies.....	100 reis.....	10	30 reis.....	3	20 reis.....	2
Queensland.....	2½ pence.....	5	1½ pence.....	3	1 penny.....	2
Roumania.....	25 centimes.....	5	10 centimes.....	2	5 centimes.....	1
Russia.....	10 kopecks.....	5	4 kopecks.....	2	2 kopecks.....	1
Salvador, via Panama.....	11 centavos.....	11	3 centavos.....	3	2 centavos.....	3
Salvador, other routes.....	10 centavos.....	10	3 centavos.....	3	2 centavos.....	2
Servia.....	25 paras.....	5	10 paras.....	2	5 paras.....	1
Seychelles.....	10 cts. of rupee.....	5	4 cts. of rupee.....	2	¾ c. of rupee.....	1
Siam.....	12 atts.....	8	4 atts.....	3	3 atts.....	2
Sierra Leone.....	2½ pence.....	5	1 penny.....	2	¼ penny.....	1
South African Republic.....	4 pence.....	8	1 penny.....	2	1 penny.....	2
Spain.....	25 centimos.....	5	10 centimos.....	2	5 centimos.....	1

## POSTAL RATES TO FOREIGN COUNTRIES—CONTINUED.

COUNTRIES.	LETTERS, PER HALF OUNCE.		SINGLE POSTAL CARDS, EACH.		OTHER ARTICLES, PER 2 OZ.	
	CURRENCY OF THE COUNTRY.	In cents.	CURRENCY OF THE COUNTRY.	In cents.	CURRENCY OF THE COUNTRY.	In cents.
St. Christopher.....	2½ pence.....	5	1 penny.....	2	1 penny.....	2
St. Helena, Island of.....	2½ pence.....	5	1 penny.....	2	¼ penny.....	1
St. Lucia.....	2½ pence.....	5	1 penny.....	2	¼ penny.....	1
St. Vincent.....	2½ pence.....	5	1 penny.....	2	¼ penny.....	1
Straits Settlements.....	8 cents.....	5	3 cents.....	2	1 cent.....	1
Sweden.....	20 öre.....	4	10 öre.....	2	5 öre.....	1
Switzerland.....	25 centimes.....	5	10 centimes.....	2	5 centimes.....	1
Tasmania.....	.....	.....	.....	.....	.....	.....
Tobago.....	2½ pence.....	5	1 penny.....	2	1 penny.....	2
Trinidad.....	2½ pence.....	5	1½ pence.....	3	1 penny.....	2
Turkey.....	40 paras.....	5	16 paras.....	2	8 paras.....	1
Turk's Island.....	2½ pence.....	5	1 penny.....	2	¼ penny.....	1
Uruguay.....	10 centavos.....	10	3 centavos.....	3	2 centavos.....	2
Victoria.....	2½ pence.....	5	1 penny.....	2	¼ penny.....	1
Virgin Isles.....	2½ pence.....	5	1½ pence.....	3	1 penny.....	2
West Indies (Danish).....	10 cents.....	10	3 cents.....	3	2 cents.....	2
West Indies (Netherland).....	12½ cts. Dutch.....	5	5 cts. Dutch.....	2	2½ cts. Dutch.....	1
Zanzibar.....	2½ annas.....	5	1 anna.....	2	¼ anna.....	1

### THE REVISION OF THE CODE OF 1897.

The first code of Iowa is known as the "Code of 1851," the next as the "Revision of 1860," the third as the "Code of 1873," and the last as "The Code," being the codification and revision adopted at the extra session of the Twenty-sixth General Assembly.

Representative J. H. Trewin introduced a bill in the Twenty-fifth General Assembly to create a commission to revise and codify the laws. This bill became a law on the 27th day of March, 1894, and under it Emlin McClain, John Y. Stone, Charles Baker, H. S. Winslow and H. F. Dale were appointed.

The commission presented to the Twenty-sixth General Assembly a "Proposed Code" with an "Explanatory Report." The general assembly at the regular session, in addition to the ordinary work, entered upon the consideration of revision and codification, but when the usual time for adjournment had arrived it was found to be impossible to finish it. Thereupon a resolution was adopted setting forth the condition of the work and the necessity of its completion.

Several members of the legislature waited upon Governor Drake and secured his pledge to call an extra session for the winter of 1897.

In obedience to the call of the governor, the Twenty-sixth General Assembly convened in extra session January 19, 1897, for the purpose of completing the revision and codification of the laws. As all the laws came before the legislature for re-enactment, many changes were found necessary in order to adapt them to the changed conditions and interests of the people and to bring about many needed reforms. So the session was necessarily extended until the 11th day of May, 1897. A recess was then taken until the first day of July following, in order to allow time in which to publish the code, the laws enacted at a special session taking effect under the constitution ninety days after final adjournment.

When the bill for revision of the laws was under consideration its supporters declared it to be their purpose to secure the publication of an annotated code by the state, to be sold at a moderate price.

Towards the close of the extra session a bill was enacted providing for editing, annotating and publishing the code. Under it Mr. E. C. Ebersole was elected editor, and Senators James H. Trewin, Lyman A. Ellis, and Representatives Parley Finch, W. W. Cornwall and John T. P. Power as code supervising committee, to have general supervision of the entire work. Under authority of the general assembly, Emlin McClain was employed by the committee to annotate the code.

The first volumes were issued on the 28th day of September, 1897, and since then 11,262 volumes have been distributed by the secretary of state.

The materials used in printing and binding have been pronounced by competent authority to be of the very highest grade and the book to be the best printed and best bound code the state ever had. The printing and binding were done by the state printer and state binder, respectively.

The Code of 1873 went out of use, practically, in the year 1880, when Emlin McClain and the late Judge William E. Miller published their annotated codes. These so-called codes were mere compilations, but came into general use. The price charged by the publishers to the general public was \$11 for the two-volume edition, and later, when a supplement was added, \$13.

The code supervising committee filed its report with the Twenty-seventh General Assembly January 13, 1898, showing the cost of editing, annotating and publishing the code for an edition of 15,000 volumes, to be \$2.68 per volume. It takes about 7,000 volumes to supply the various officers who are entitled to codes free of charge, so there has been a large saving to the state. The balance of the edition will eventually be sold at \$5 per volume, yielding a sufficient profit to the state to cover the entire cost, at the same time saving to the general public more than one-half the price paid for the laws of Iowa in former years. As only about 3,738 volumes remain on hand, another edition will be needed soon.

The code has been universally approved.

**TRANS-MISSISSIPPI AND INTERNATIONAL EXPOSITION.**

---

Beginning June 1, 1898, and continuing until November 1 of the same year, the Trans-Mississippi and International exposition will be held at Omaha, Neb. The idea of making a display of the resources, arts and sciences of the Trans-Mississippi region originated in an editorial in the Omaha Bee, just preceding the annual session of the Trans-Mississippi Commercial congress in 1895. This congress acted on the suggestion, and initiated the movement that has finally developed into an exposition of international importance, and is destined to outrank every American display excepting the World's fair in 1893.

The exposition is controlled by a corporation with a capital of \$1,000,000; is managed by a directory of fifty members and an executive committee chosen from the directory, which has direct charge of the six departments. Z. T. Lindsey is manager of the department of ways and means, Edward Rosewater of publicity and promotion, F. P. Kirkendall of buildings and grounds, E. E. Bruce of exhibits, A. L. Reed of concessions and privileges and W. N. Babcock of transportation.

**GOVERNMENT EXHIBIT AND BUILDING.**

In 1896 the citizens of Omaha began active promotion of the enterprise, and organized to interest trans-Mississippi states and the general government. The Fifty-fourth congress was asked to appropriate for a government display, and the state legislatures then in session were appealed to for a similar action. The Twenty-sixth General Assembly of Iowa was the first trans-Mississippi state to act, appropriating \$10,000 for preliminary purposes, and by resolution instructing its congressional delegation to favor an appropriation by the general government. Congress voted \$200,000 conditionally that double the amount should be raised by the exposition management. The conditions were met

by the citizens of Omaha, and a government building costing \$75,000 has been erected; the president has invited the states of the Old World, Mexico, and the Central and South American states to participate. The government building will contain displays from the executive departments, the Smithsonian Institute, the Fisheries and National museum, as well as displays of its resources as a war power. By act of congress, foreign exhibits are to be admitted free of duties, and medals, emblems and appropriate devices of award are to be prepared under United States supervision.

#### DEPARTMENT BUILDINGS.

The great department buildings of the exposition will be: Agriculture, Fine Arts, Liberal Arts, Electricity and Machinery, Mines and Mining, Manufactures, Horticulture, Dairy, Forestry, Poultry, Live Stock, Terminal, Auditorium, and Administration. These buildings will surround or be adjacent to a lagoon, which spreads out either way into a broad basin, a trefoil in plan, banked by a peristyle of double columns and affording shady promenades. The expenditures on buildings and embellishment of grounds will aggregate \$700,000. The site of the exposition is located in North Omaha, and comprises nearly 200 acres, which is made easily accessible by three trolley lines and two steam railroads. In plan of grounds, grouping and designing of buildings and the varieties of color are attempts at originality, and materially differ from former expositions. Classic sculpture, intricate carving, statuary, colonnades, porticos, bas-reliefs, sculpture, pedaments and pedestals will contribute to the splendor of the architecture.

#### EXHIBITS.

Not only will every state and territory in the trans-Mississippi region contribute the best of its raw and manufactured product of soil, mine, forest, and achievements of skill, but eastern states are to be represented. Illinois, Wisconsin, New York, New Jersey, West Virginia, Georgia, Florida, Tennessee and other states will make displays under direction of state commissions.

#### IOWA EXHIBIT.

In May, 1897, the Executive Council of Iowa, directed by act of the Twenty-sixth General Assembly, appointed a commissioner

from each of the eleven congressional districts, to collect and make display of such resources and materials of the state as would best illustrate its highest state of intelligence and cultivation. The following commissioners were selected:

First district.....John H. Wallbank..Mt. Pleasant.  
 Second district....S. D. Cook.....Davenport.  
 Third district.....F. N. Chase.....Cedar Falls.  
 Fourth district.....J. E. E. Markley.....Mason City.  
 Fifth district.....S. B. Packard.....Marshalltown.  
 Sixth district.....R. H. Moore.....Ottumwa.  
 Seventh district....Allan Dawson.....Des Moines.  
 Eighth district....S. H. Mallory.....Chariton.  
 Ninth district.....Geo. W. McCoid.....Logan.  
 Tenth district.....Owen Lovejoy.....Jefferson.  
 Eleventh district...A. W. Irwin.....Sioux City.

The commission organized by the election of S. H. Mallory as president, Allan Dawson as vice-president, F. N. Chase as secretary, and Geo. W. McCoid as treasurer.

In behalf of the exposition management Hon. George F. Wright of Council Bluffs, is vice-president for Iowa.





## INDEX.

---

	PAGE.
Adair county, times of holding court.....	7
county officers.....	23
election statistics.....	140
Adams county, times of holding court.....	7
county officers.....	23
election statistics.....	150
Adjutant-general and acting quartermaster-general.....	2, 73
Agricultural society officers and directors.....	21
Agricultural college.....	90, 113, 127, 129
Alabama, United States senators.....	233
members in congress.....	285
state officers.....	291
popular vote for president, 1896.....	273
Allamakee county, times of holding court.....	7
county officers.....	24
election returns.....	150
Anamosa penitentiary.....	110, 126, 128, 130
Appanoose county, times of holding court.....	7
county officers.....	24
election returns.....	151
Arizona, delegate in congress.....	290
state officers.....	291
Arkansas, United States senators.....	233
members in congress.....	285
state officers.....	291
popular vote for president, 1896.....	273
Arsenal, value of state.....	129
Assessment of railways, 1897.....	305
Assessment of sleeping cars.....	316
Attorney-General.....	4
Auditor of state.....	1
Audubon county, times of holding court.....	7
county officers.....	25
election returns.....	152
Bank examiners.....	4

Benton county, times of holding court.....	7
county officers.....	25
election returns.....	152
Blnder, state.....	2
Black Hawk county, times of holding court.....	7
county officers.....	28
election returns.....	153
Blind, college for.....	98, 116, 127, 129
Blind, industrial home for.....	99, 117, 128, 129
Board of dental examiners.....	18
Board of educational examiners.....	18
Board of examiners for mine inspectors.....	2
Board of health.....	16
Board of medical examiners.....	16
Board to locate Cherokee asylum.....	3
Boats, inspectors of.....	8
Bonds approved by executive council.....	321
Boone county, times of holding court.....	7
county officers.....	26
election returns.....	154
Bremer county, times of holding court.....	7
county officers.....	27
election returns.....	155
Buchanan county, times of holding court.....	7
county officers.....	27
election returns.....	156
Buena Vista county, times of holding court.....	7
county officers.....	28
election returns.....	156
Building and loan companies authorized.....	322
Butler county, times of holding court.....	7
county officers.....	28
election returns.....	157
Capitol building, description of.....	I
value of.....	129
Calhoun county, times of holding court.....	7
county officers.....	29
election returns.....	158
California, United States senators.....	283
members in congress.....	285
state officers.....	291
popular vote for president, 1896.....	273
Carroll county, times of holding court.....	7
county officers.....	29
election returns.....	159
Cass county, times of holding court.....	7
county officers.....	30
election returns.....	159
Cedar county, times of holding court.....	7

Cedar county, county officers.....	30
election returns.....	160
Cerro Gordo county, times of holding court.....	7
county officers.....	31
election returns.....	161
Cherokee county, times of holding court.....	7
county officers.....	31
election returns.....	161
Cherokee Hospital for Insane.....	108, 124, 128, 130
Chickasaw county, times of holding court.....	7
county officers.....	32
election returns.....	162
Circuit court of the United States.....	278
Cities and towns over 500 inhabitants.....	330
Clarinda Hospital for Insane.....	107, 123, 128, 130
Clarke county, times of holding court.....	7
county officers.....	32
election returns.....	163
Clay county, times of holding court.....	7
county officers.....	33
election returns.....	163
Clayton county, times of holding court.....	7
county officers.....	33
election returns.....	164
Clerk supreme court.....	4
Clinton county, times of holding court.....	7
county officers.....	34
election returns.....	165
Code of 1897, revision of.....	339
College for the Blind.....	98, 116, 127, 129
Colorado, United States senators.....	283
members in congress.....	285
state officers.....	292
popular vote for president, 1896.....	273
Commissioner of labor statistics.....	2
Commissioners of Omaha exposition.....	343
Commissioners of pharmacy.....	17
Congress, members of the Fifty-fifth.....	283
Congressmen, vote in Iowa for 1894, 1896.....	230
Connecticut, United States senators.....	283
members in congress.....	285
state officers.....	292
popular vote for president, 1896.....	273
County officers of Iowa.....	23
Crawford county, times of holding court.....	7
county officers.....	34
election returns.....	166
Curator and secretary historical collection.....	2
Custodian of public buildings.....	3

Dairy commissioner.....	3
Dallas county, times of holding court.....	7
county officers.....	35
election returns.....	167
Davis county, times of holding court.....	7
county officers.....	35
election returns.....	167
Deaf, school for.....	101, 118, 128, 129
Decatur county, times of holding court.....	7
county officers.....	36
election returns.....	168
Delaware, United States senators.....	283
members in congress.....	285
state officers.....	292
popular vote for president, 1896.....	273
Delaware county, times of holding court.....	7
county officers.....	36
election returns.....	169
Democratic party, state ticket, 1897.....	186
state platform, 1897.....	136
state central committee, 1897.....	139
vote by precincts, 1897.....	149
national platform.....	246
national ticket, 1896.....	245
vote by counties, 1896.....	271
popular vote by states, 1896.....	273
Dental examiners.....	18
Department of the interior, United States government.....	278
Deputy auditor of state.....	
commissioner of labor statistics.....	
oil inspectors.....	3
secretary of state.....	1
superintendent of public instruction.....	1
treasurer of state.....	1
Des Moines county, times of holding court.....	7
county officers.....	37
election returns.....	169
Dickinson county, times of holding court.....	7
county officers.....	37
election returns.....	171
Director of weather service.....	2
District court, judges.....	4
times of holding.....	7
United States.....	278
Dubuque county, times of holding court.....	8
county officers.....	38
election returns.....	171
Educational examiners.....	18
Eighth congressional district, vote of 1894, 1896.....	233

Eldora Industrial school.....	103, 120, 128, 129
Election, general, 1897, statistics of.....	149
Adair county.....	149
Adams county.....	150
Allamakee county.....	150
Appanoose county.....	151
Audubon county.....	152
Benton county.....	152
Black Hawk county.....	153
Boone county.....	154
Bremer county.....	155
Buchanan county.....	156
Buena Vista county.....	156
Butler county.....	157
Calhoun county.....	158
Carroll county.....	159
Cass county.....	159
Cedar county.....	160
Cerro Gordo county.....	161
Cherokee county.....	161
Chickasaw county.....	162
Clarke county.....	163
Clay county.....	163
Clayton county.....	164
Clinton county.....	165
Crawford county.....	166
Dallas county.....	167
Davis county.....	167
Decatur county.....	168
Delaware county.....	169
Des Moines county.....	169
Dickinson county.....	171
Dubuque county.....	171
Emmet county.....	172
Fayette county.....	173
Floyd county.....	174
Franklin county.....	174
Fremont county.....	175
Greene county.....	176
Grundy county.....	176
Guthrie county.....	177
Hamilton county.....	178
Hancock county.....	178
Hardin county.....	179
Harrison county.....	180
Henry county.....	181
Howard county.....	181
Humboldt county.....	182
Ida county.....	183

Election, general 1897, Iowa county.....	183
Jackson county.....	184
Jasper county.....	185
Jefferson county.....	186
Johnson county.....	186
Jones county.....	187
Keokuk county.....	188
Kossuth county.....	189
Lee county.....	190
Linn county.....	191
Louisa county.....	192
Lucas county.....	193
Lyon county.....	193
Madison county.....	194
Mahaska county.....	195
Marion county.....	196
Marshall county.....	197
Mills county.....	197
Mitchell county.....	198
Monona county.....	199
Monroe county.....	199
Montgomery county.....	200
Muscatine county.....	201
O'Brien county.....	202
Osceola county.....	202
Page county.....	203
Palo Alto county.....	204
Plymouth county.....	204
Pocahontas county.....	205
Polk county.....	206
Pottawattamie county.....	208
Poweshiek county.....	209
Ringgold county.....	210
Sac county.....	211
Scott county.....	211
Shelby county.....	213
Sioux county.....	213
Story county.....	214
Tama county.....	215
Taylor county.....	216
Union county.....	217
Van Buren county.....	217
Wapello county.....	218
Warren county.....	219
Washington county.....	219
Wayne county.....	220
Webster county.....	221
Winnebago county.....	222
Winneshiek county.....	223

Election, general, 1897, Woodbury county.....	223
Worth county.....	225
Wright county.....	225
Recapitulation, vote of 1897.....	227
Vote for governor by counties, 1897.....	228
Electoral vote for president, 1896, by states.....	274
Eleventh congressional district, vote of 1894, 1896.....	235
Emmet county, times of holding court.....	8
county officers.....	38
election returns.....	173
Examiner of building and loan companies.....	3
Examiners for mine inspectors.....	2
Executive council, bonds approved by.....	321
building and loan companies authorized by.....	322
railway assessment fixed by.....	305
sleeping car assessment fixed by.....	316
Expenditures for state institutions.....	112
Fayette county, times of holding court.....	8
county officers.....	39
election returns.....	173
Feeble-minded, institution for.....	102, 119, 128, 129
First brigade, Iowa National guard.....	74
First congressional district, vote of 1894, 1896.....	230
First regiment infantry, Iowa National guard.....	75
Fifth congressional district, vote of 1894, 1896.....	232
Fifty-fifth congress, members of.....	283
Fish and game warden.....	3
Florida, United States senators.....	283
members in congress.....	285
state officers.....	292
popular vote for president, 1896.....	273
Floyd county, times of holding court.....	8
county officers.....	39
election returns.....	174
Fort Madison penitentiary.....	109, 124, 128, 130
Fourth congressional district, vote of 1894, 1896.....	231
Fourth regiment infantry, Iowa National guard.....	84
Franklin county, times of holding court.....	8
county officers.....	40
election returns.....	174
Freemont county, times of holding court.....	8
county officers.....	40
election returns.....	175
General assembly, members of.....	10
Geologist.....	2
Georgia, United States senators.....	283
members in congress.....	285
state officers.....	293
popular vote for president, 1896.....	273



Governor .....	1,	73
private secretary to.....		1
vote for by counties, 1897.....		228
Greene county, times of holding court.....		8
county officers.....		41
election returns.....		176
Grundy county, times of holding court .....		8
county officers.....		41
election returns.....		176
Guthrie county, times of holding court.....		8
county officers.....		42
election returns.....		177
Hamilton county, times of holding court.....		8
county officers.....		42
election returns.....		178
Hancock county, times of holding court.....		8
county officers.....		43
election returns.....		178
Hardin county, times of holding court.....		8
county officers.....		43
election returns.....		179
Harrison county, times of holding court.....		8
county officers.....		44
election returns.....		180
Health, Board of.....		16
Henry county, times of holding court.....		8
county officers.....		44
election returns.....		181
Historical department.....		19
curator of.....		3
Historical society.....		20
Holidays, legal in various states.....		323
Horticultural society.....		21
Howard county, times of holding court.....		8
county officers.....		45
election returns.....		181
Humboldt county, times of holding court.....		8
county officers.....		45
election returns.....		182
Ida county, times of holding court .....		8
county officers.....		46
election returns.....		183
Idaho, United States senators.....		283
members in congress.....		285
state officers.....		293
popular vote for president, 1896.....		273
Illinois, United States senators.....		283
members in congress.....		285
t officers.....		293

Illinois, popular vote for president, 1896 .....	273
Indiana, United States senators .....	283
members in congress .....	286
state officers .....	285
popular vote for president, 1896 .....	273
Industrial home for the blind .....	99, 117, 128, 129
Industrial school, Eldora .....	103, 120, 128, 129
Mitchellville .....	103, 120, 128, 129
Insane hospital, Cherokee .....	108, 124, 128, 130
Olarinda .....	107, 123, 128, 130
Independence .....	106, 122, 128, 130
Mt. Pleasant .....	105, 121, 128, 129
visiting committee .....	109
Inspectors of illuminating oils .....	3
Inspectors of boats .....	3
Institution for feeble-minded .....	102, 119, 128, 129
Interest laws and statutes of limitation .....	327
Internal revenue collectors for Iowa .....	279
Iowa county, times of holding court .....	8
county officers .....	46
election returns .....	183
Iowa experiment station .....	92
Iowa in congress .....	281
Iowa National guard .....	73-86
staff of commander-in-chief .....	73
First brigade .....	74
Second brigade .....	74
First regiment of infantry .....	75
Second regiment of infantry .....	78
Third regiment of infantry .....	81
Fourth regiment of infantry .....	83
Iowa Soldiers' home .....	85, 116, 127, 129
Iowa soldiers' and sailors' monument .....	129
Jackson county, times of holding court .....	8
county officers .....	47
election returns .....	184
Jasper county, times of holding court .....	8
county officers .....	47
election returns .....	185
Jefferson county, times of holding court .....	8
county officers .....	48
election returns .....	186
Johnson county, times of holding court .....	8
county officers .....	48
election returns .....	186
Jones county, times of holding court .....	8
county officers .....	49
election returns .....	187
Judges district courts .....	4 6

Judges superior courts.....	7
supreme court of Iowa.....	4
supreme court of United States.....	278
Kansas, United States senators.....	283
members in congress.....	287
state officers.....	294
popular vote for president, 1896.....	273
Kentucky, United States senators.....	283
members in congress.....	287
state officers.....	294
popular vote for president, 1896.....	273
Keokuk county, times of holding court.....	8
county officers.....	49
election returns.....	188
Kossuth county, times of holding court.....	8
county officers.....	50
election returns.....	189
Labor commissioner.....	2
Land office, United States, for Iowa.....	280
Lee county, times of holding court.....	8
county officers.....	50
election returns.....	190
Legal holidays in various states.....	323
weights for Iowa.....	322
Librarian.....	2
Lieutenant-governor.....	1
Linn county, times of holding court.....	8
county officers.....	51
election returns.....	191
Louisa county, times of holding court.....	8
county officers.....	51
election returns.....	192
Louisiana, United States senators.....	283
members in congress.....	287
state officers.....	294
popular vote for president, 1896.....	273
Lucas county, times of holding court.....	8
county officers.....	52
election returns.....	193
Lyon county, times of holding court.....	8
county officers.....	52
election returns.....	193
Madison county, times of holding court.....	8
county officers.....	53
election returns.....	194
Maine, United States senators.....	283
members in congress.....	287
state officers.....	294
popular vote for president, 1896.....	273

Mahaska county, times of holding court.....	8
county officers.....	53
election returns.....	195
Marion county, times of holding court.....	8
county officers.....	54
election returns.....	196
Marshall county, times of holding court.....	8
county officers.....	54
election returns.....	197
Maryland, United States senators.....	283
members in congress.....	286
state officers.....	294
popular vote for president, 1896.....	273
Massachusetts, United States senators.....	283
members in congress.....	286
state officers.....	295
popular vote for president, 1896.....	273
Michigan, United States senators.....	284
members in congress.....	286
state officers.....	295
popular vote for president, 1896.....	273
Mills county, times of holding court.....	8
county officers.....	55
election returns.....	197
Mine inspectors.....	3
Minnesota, United States senators.....	284
members in congress.....	287
state officers.....	295
popular vote for president, 1896.....	273
Mississippi, United States senators.....	284
members in congress.....	287
state officers.....	295
popular vote for president, 1896.....	273
Missouri, United States senators.....	284
members in congress.....	287
state officers.....	295
popular vote for president, 1896.....	273
Mitchell county, times of holding court.....	8
county officers.....	55
election returns.....	198
Mitchellville industrial school.....	103, 120, 128, 129
Monona county, times of holding court.....	8
county officers.....	56
election returns.....	199
Monroe county, times of holding court.....	8
county officers.....	56
election returns.....	199
Montana, United States senators.....	284
members in congress.....	287

Montana, state officers.....	296
popular vote for president, 1896.....	273
Montgomery county, times of holding court.....	8
county officers.....	57
election returns.....	200
Mt. Pleasant hospital for insane.....	105, 121, 128, 129
Muscatine county, times of holding court.....	8
county officers.....	57
election returns.....	201
National and state governments.....	275
National democratic party, state ticket, 1897.....	142
state platform, 1897.....	143
state central committee.....	145
vote by precincts, 1897.....	149
national platform, 1896.....	256
national ticket, 1896.....	255
vote by counties, 1896.....	271
popular vote by states, 1896.....	273
National guard, roster of.....	73
National party (prohibition), national ticket, 1896.....	261
national platform, 1896.....	262
National silver party, national ticket, 1896.....	264
national platform, 1896.....	264
Nebraska, United States senators.....	274
members in congress.....	277
state officers.....	296
popular vote for president, 1896.....	273
Nevada, United States senators.....	284
members in congress.....	288
state officers.....	296
popular vote for president, 1896.....	273
New Hampshire, United States senators.....	284
members in congress.....	288
state officers.....	297
popular vote for president, 1896.....	273
New Jersey, United States senators.....	284
members in congress.....	288
state officers.....	297
popular vote for president, 1896.....	273
New Mexico, members in congress.....	290
state officers.....	297
New York, United States senators.....	284
members in congress.....	288
state officers.....	297
popular vote for president, 1896.....	273
Ninth congressional district, vote of 1894, 1896.....	234
Normal school.....	93, 114, 127, 129
North Carolina, United States senators.....	284
members in congress.....	289

Maine, state officers.....	297
popular vote for president, 1896.....	273
North Dakota, United States senators.....	285
members in congress.....	280
state officers.....	298
popular vote for president, 1896.....	273
O'Brien county, times of holding court.....	8
county officers.....	58
election returns.....	202
Ohio, United States senators.....	285
members in congress.....	280
state officers.....	298
popular vote for president, 1896.....	273
Oil inspectors.....	2
Oklahoma, delegate in congress.....	290
state officers.....	298
Omaha exposition.....	341
Oregon, United States senators.....	285
members in congress.....	288
state officers.....	298
popular vote for president, 1896.....	273
Orphans' home.....	96, 114, 127, 129
Osceola county, times of holding court.....	8
county officers.....	58
election returns.....	202
Page county, times of holding court.....	8
county officers.....	59
election returns.....	203
Palo Alto county, times of holding court.....	8
county officers.....	59
election returns.....	204
Penitentiary, Anamosa.....	110, 126, 128, 130
Ft. Madison.....	109, 124, 128, 130
Pennsylvania, United States senators.....	284
members in congress.....	288
state officers.....	298
popular vote for president, 1896.....	273
Pension agency for Iowa.....	280
Peoples' party, state ticket, 1897.....	140
state platform, 1897.....	141
state central committee.....	142
vote by precincts, 1897.....	149
national platform, 1896.....	252
national ticket, 1896.....	251
Per cent urban to total population of Iowa.....	329
Pharmacy commission.....	17
Plymouth county, times of holding court.....	8
county officers.....	60
election returns.....	04

Pocahontas county, times of holding court.....	8
county officers.....	60
election returns.....	205
Polk county, times of holding court.....	8
county officers.....	61
election returns.....	206
Population of Iowa by counties.....	329
Population of cities and towns over 500 inhabitants.....	330
Postal rates to foreign countries.....	335
Pottawattamie county, times of holding court.....	8
county officers.....	61
election returns.....	208
Poweshiek county, times of holding court.....	9
county officers.....	62
election returns.....	209
President of the United States.....	277
vote for by counties, Iowa, 1896.....	271
popular vote for by states, 1896.....	273
electoral vote for, 1896.....	274
Printer, state.....	2
Private secretary to the governor.....	1
Prohibition party, state ticket, 1897.....	146
state platform, 1897.....	146
state central committee, 1897.....	147
vote by precincts, 1897.....	149
national platform, 1896.....	260
national ticket, 1896.....	260
vote by counties, 1896.....	271
popular vote by states, 1896.....	273
Property owned by the state.....	129
Railroad commissioners.....	1
Railway assessment.....	305
Rates of postage to foreign countries.....	336
Real estate owned by the state.....	129
Redemption of tax sales, various states.....	328
Reporter supreme court.....	4
Representatives in congress for Iowa.....	281 286
Republican party, state ticket, 1897.....	134
state platform, 1897.....	133
state central committee, 1897.....	135
vote by precincts, 1897.....	149
national platform, 1896.....	240
national ticket, 1896.....	239
vote by counties, 1896.....	271
popular vote by states, 1896.....	273
Revision of the code of 1897.....	339
Rhode Island, United States senators.....	284
members in congress.....	289
state officers.....	290

Rhode Island, popular vote for president, 1896.....	273
Ringgold county, times of holding court.....	9
county officers.....	62
election returns.....	210
Sac county, times of holding court.....	9
county officers.....	63
election returns.....	211
School for the deaf.....	101, 118, 128, 129
Scott county, times of holding court.....	9
county officers.....	63
election returns.....	211
Second brigade, Iowa National guard.....	74
Second congressional district, vote of 1894, 1896.....	230
Second regiment, Iowa National guard.....	78
Secretary of state.....	1
Secretary board of railway commissioners.....	1
Seventh congressional district, vote of 1894, 1896.....	233
Shelby county, times of holding court.....	9
county officers.....	64
election returns.....	213
Sioux county, times of holding court.....	9
county officers.....	64
election returns.....	213
Sixth congressional district, vote of 1894, 1896.....	232
Sleeping car assessment, 1897.....	316
Socialist labor party, national ticket, 1896.....	267
national platform, 1896.....	267
Soldiers' Home.....	95, 116, 127, 129
Soldiers' monument, value of.....	129
Soldiers' orphans' home.....	98, 114, 127, 129
South Carolina, United States senators.....	284
members in congress.....	289
state officers.....	299
popular vote for president, 1896.....	273
South Dakota, United States senators.....	284
members in congress.....	289
state officers.....	299
popular vote for president, 1896.....	273
Staff officers Iowa National guard.....	73
State binder.....	2
State examiner building and loan.....	3
State fish and game warden.....	3
State geologist.....	2
State governments.....	291
Alabama.....	291
Arizona.....	291
Arkansas.....	291
California.....	291
Colorado.....	292



State governments, Connecticut .....	292
Delaware.....	292
Florida.....	292
Georgia.....	293
Idaho.....	293
Illinois.....	293
Indiana.....	293
Kansas.....	294
Kentucky.....	294
Louisiana.....	294
Maine.....	294
Maryland.....	294
Massachusetts.....	29
Michigan.....	295
Minnesota.....	295
Mississippi.....	295
Missouri.....	295
Montana.....	296
Nebraska.....	296
Nevada.....	296
New Hampshire.....	297
New Jersey.....	297
New Mexico.....	29
New York.....	297
North Carolina.....	297
North Dakota.....	296
Ohio.....	298
Oklahoma.....	298
Oregon.....	298
Pennsylvania.....	298
Rhode Island.....	299
South Carolina.....	299
South Dakota.....	299
Tennessee.....	299
Texas.....	3
Utah.....	300
Vermont.....	300
Virginia.....	300
Washington.....	301
West Virginia.....	301
Wisconsin.....	301
Wyoming.....	301
State institutions.....	89, 130
State librarian.....	2
State normal school.....	93, 114, 127, 129
State officers.....	1-22
State printer.....	2
State teachers' association.....	22
State University.....	89, 112, 127, 129

State veterinary surgeon.....	3
Statistics, criminal.....	111
inmates of state institutions.....	111
expenditures for state institutions.....	112
cost of state institutions.....	127, 128
value of property owned by the state.....	129
state election, 1897.....	131
railway assessment, 1897.....	305
sleeping car assessment, 1897.....	316
interest laws and statutes of limitations.....	327
redemption of tax sales, various states.....	326
total population of Iowa by counties.....	329
urban population of Iowa by counties.....	329
population cities and towns over 500 inhabitants.....	330
postal rates to foreign countries.....	336
Statutes of limitations, various states.....	327
Story county, times of holding court.....	9
county officers.....	65
election returns.....	214
Superintendent public instruction.....	1
Superintendent weights and measures.....	2
Superior courts, judges of.....	7
Supreme court Iowa, judges of.....	4
clerk of.....	4
reporter of.....	4
United States, judges of.....	277
Tama county, times of holding court.....	9
county officers.....	65
election returns.....	21
Taylor county, times of holding court.....	9
county officers.....	66
election returns.....	216
Tax sales, redemption of.....	328
Teachers' association.....	22
Tennessee, United States senators.....	284
members in congress.....	289
state officers.....	299
popular vote for president, 1896.....	273
Tenth congressional district vote of 1894, 1896.....	234
Terms of holding district court.....	7
Texas, United States senators.....	284
members in congress.....	289
state officers.....	300
popular vote for president, 1896.....	273
Third congressional district, vote of 1894, 1896.....	231
Third regiment infantry Iowa National guard.....	81
Trans-Mississippi and International exposition.....	341
Treasurer of state.....	1
Twenty-seventh General Assembly.....	10

Union county, times of holding court.....	9
county officers.....	66
election returns.....	217
United States government.....	277
circuit and district courts.....	278
internal revenue collectors for Iowa.....	279
land office for Iowa.....	280
pension agency for Iowa.....	280
senators from Iowa.....	281
University, state.....	89, 112, 127, 129
Urban population of Iowa, 1895, by counties.....	329
Utah, United States senators.....	284
members in congress.....	290
state officers.....	300
popular vote for president, 1896.....	273
Van Buren county, times of holding court.....	9
county officers.....	67
election returns.....	217
Vermont, United States senators.....	284
members in congress.....	290
state officers.....	300
popular vote for president, 1896.....	273
Veterinary surgeon, state.....	3
Virginia, United States senators.....	284
members in congress.....	290
state officers.....	300
popular vote for president, 1896.....	273
Wapello county, times of holding court.....	9
county officers.....	67
election returns.....	218
Warren county, times of holding court.....	9
county officers.....	68
election returns.....	219
Washington, United States senators.....	284
members in congress.....	290
state officers.....	301
popular vote for president, 1896.....	273
Washington county, times of holding court.....	9
county officers.....	68
election returns.....	219
Wayne county, times of holding court.....	9
county officers.....	69
election returns.....	220
Weather service, director of.....	2
Webster county, times of holding court.....	9
county officers.....	69
election returns.....	221
Weights, legal in Iowa.....	322
West Virginia, United States senators.....	284

West Virginia, members in congress.....	290
state officers.....	301
popular vote for president, 1896.....	273
Winnebago county, times of holding court.....	9
county officers.....	70
election returns.....	223
Winneshiek county, times of holding court.....	9
county officers.....	70
election returns.....	223
Wisconsin, United States senators.....	285
members in congress.....	290
state officers.....	301
popular vote for president, 1896.....	273
Woodbury county, times of holding court.....	9
county officers.....	71
election returns.....	223
Worth county, times of holding court.....	9
county officers.....	71
election returns.....	223
Wright county, times of holding court.....	9
county officers.....	72
election returns.....	225
Wyoming, United States senators.....	285
members in congress.....	290
state officers.....	301
popular vote for president, 1896.....	27





