New Members of the Iowa Senate

30th General Assembly

John L. Bleakly (R)

Abner H. Gale (R)

Shirley Gillilland (R)

John H. Jackson (R)

William C. Kimmel (R)

George Kinne (R)

Byron W. Newberry (R)

Charles George Saunders (R)

Robert C. Stirton (D)

Marion Floyd Stookey (R)

Lewis Leroy Taylor (D)

Daniel Webster Turner (R)

John F. Wade (D)

Archibald C. Wilson (R)

New Members of the Iowa House

30 th General Assembly

Ransom James Bixby (R)

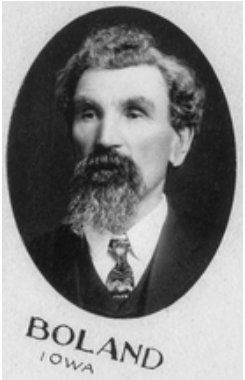

Edward Boland (R)

Frank N. Buckingham (R)

Theodor Carstensen (R)

Timothy Charter Clary (D)

William Cobb (R)

Stanley Conn (R)

Charles F. Crose (R)

Loren L. DeLano (D)

Justin R. Doran (R)

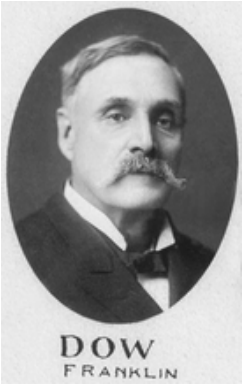

Daniel Webster Dow (R)

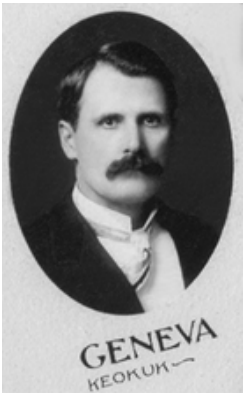

Thomas Geneva (D)

Ross Holland Gregory (R)

Montague Hakes (D)

Albert F.N. Hambleton (R)

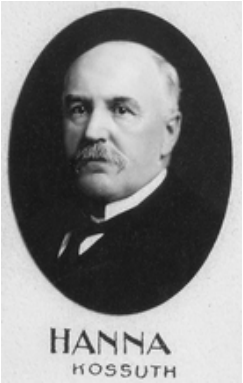

George Washington Hanna (R)

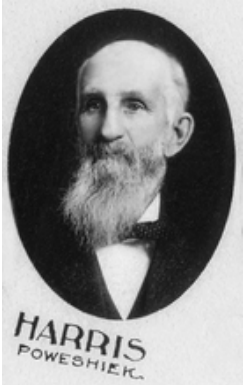

Thomas Harris (R)

William Sherman Hart (R)

Philip J. Heles (D)

Ruluff White Hollembeak (R)

Thomas H. Hume (R)

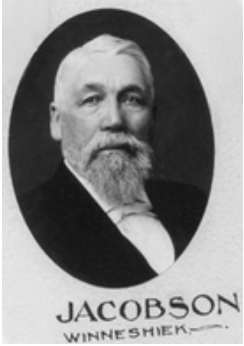

Abraham Jacobson (R)

Christian Neil Jepson (R)

Frank F. Jones (R)

Charles Augustus Kennedy (R)

Francis Marion Laird (D)

Charles B. Lamkin (R)

John Lister (R)

Jason H. Lowrey (R)

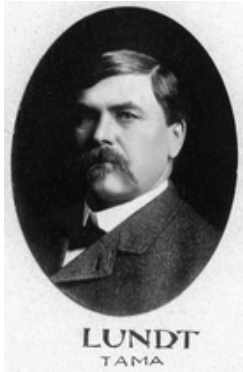

John F. Lundt (D)

Orville K. Maben (R)

Eli Manning (R)

Robert John Martin (R)

John McAllister (R)

William Miller McCreary (D)

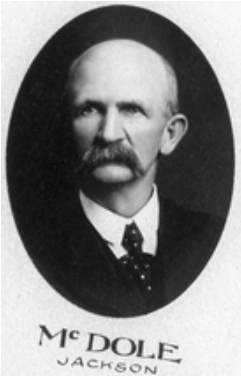

Albert Esmay McDole (R)

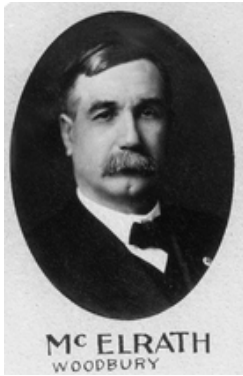

William Waddle McElrath (R)

James Findley Morris (R)

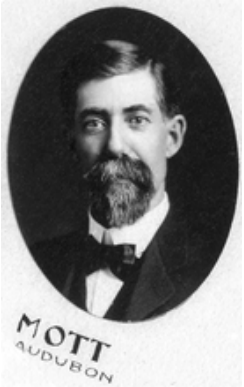

David Charles Mott (R)

John Franklin Offill (R)

Herbrand L. Olson (E)

Robert Melvin Peet (D)

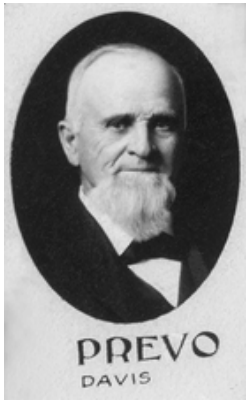

T. J. Prevo (D)

Henry Ritter (D)

Ezekiel J. Sankey (D)

William W. Saylor (R)

John D. Shaffer (R)

Scott Skinner (R)

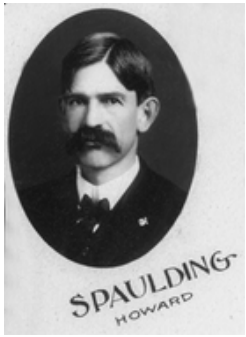

Henry L. Spaulding (R)

John Stanley Stanbery (R)

Adolph H. Stoltenberg (R)

L. F. Summers (R)

Lorenzo Dow Teter (R)

Albert Benjamin Washburn (R)

Elbert Wright Weeks (R)

William Welden (E)

George Raymond Whitmer (D)

Horace H. Wilson (D)

Omar Pasha Wyland (D)