New Members of the Iowa Senate

18th General Assembly

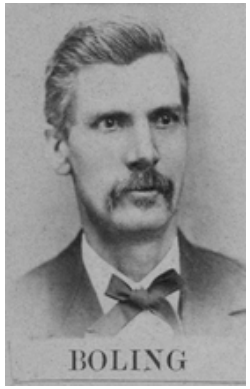

Sanford M. Boling (R)

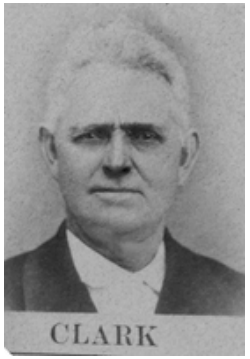

David M. Clark (G)

Martin Garber (R)

John Dudley Gillett (R)

Frank M. Goodykoontz (R)

James F. Greenlee (R)

Christian Hedges (R)

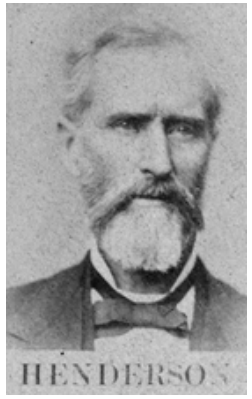

John Wimberly Henderson (D)

John Kelly Johnson (R)

Henry Nielander (R)

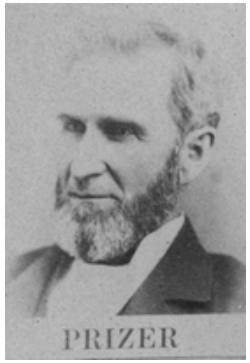

John Wesley Prizer (R)

John Clinton Shrader (R)

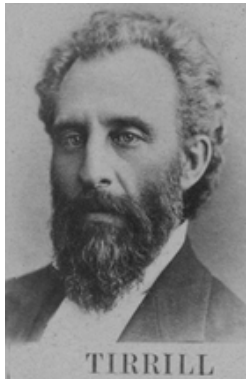

Rodney W. Tirrill (R)

Jesse J. Wall (G)

William M. Wilson (R)

New Members of the Iowa House

18 th General Assembly

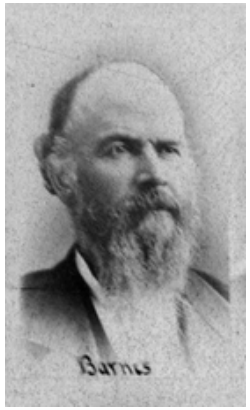

Thomas H. Barnes (R)

Alexander Lyman Beach (R)

John B. Belfrage (R)

Anson D. Bicknell (R)

Gilbert M. Blair (R)

Charles C. Bosworth (R)

James Bridges (R)

Walter B. Brown (R)

William Riley Brown (R)

Andrew Borland Caldwell (D)

Joseph M. Casey (D)

Joseph E. Cobbey (R)

William J. Cochran (R)

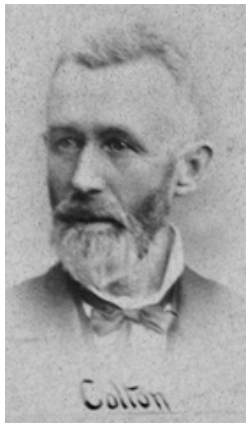

William A. Colton (D)

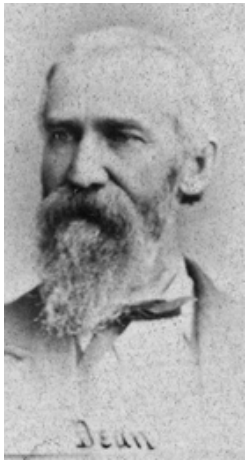

Ephraim J. Dean (I)

Eli Euphrates Dotson (R)

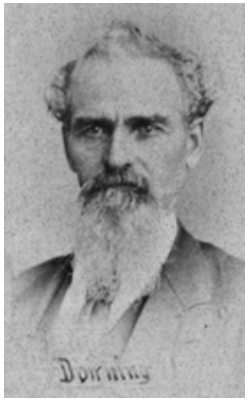
Samuel Bell Downing (G)

Henry G. Egbert (R)

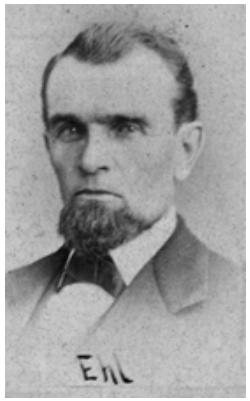

Michael Ehl (D)

Francis M. Epperson (R)

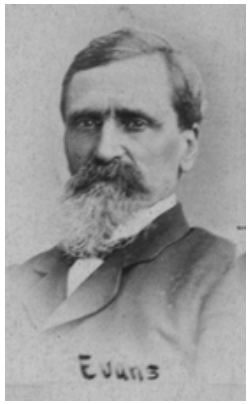

Joseph H. Evans (R)

Zelotes T. Fisher (R)

Daniel Francis (R)

Josiah Allen Harvey (R)

John W. Hayden (R)

Lorin Nelson Hays (R)

Samuel Hixson (D)

Edmund Homan (G)

Nathan S. Hornaday (R)

Levi M. Hubbell (R)

Justin M. Hull (R)

Samuel T. Hutchison (R)

Joseph G. Hutchison (R)

John H. Jennings (R)

William J. Knight (D)

William Lake (R)

Samuel S. Lambert (G)

Henry C. Laub (R)

Abner Lewis (R)

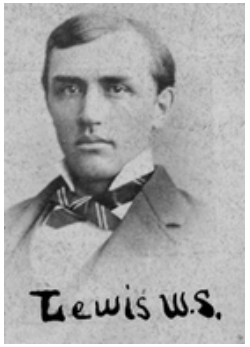

Winfield Scott Lewis (R)

William Dennis Lucas (R)

Cyrus H. Mackey (D)

John Horton Martindale (R)

Daniel J. McDaid (R)

Gregor McGregor (R)

William Henry Merten (R)

Isaac Muncey (R)

Corydon M. Nagle (R)

Pliny Nichols (R)

Joel L. Palmer (R)

Isaac Patterson (R)

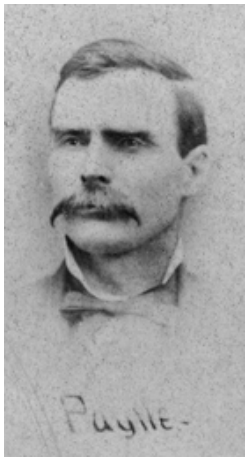

Charles W. Payne (R)

Abram Pearson (R)

Josephus Clinton Porter (R)

Solomon Francis Prouty (R)

Abraham Christian Reck (R)

George Richardson (R)

Albert Winfield Richardson (D)

Francis Marion Richey (R)

James M. Robb (R)

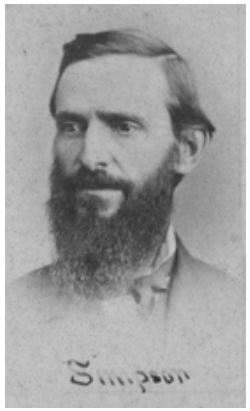
Samuel Smith Simpson (D)

Redman Davis Stephens (R)

Thomas Richard Stockton (R)

Abram Voorhees Stout (R)

George Rix Struble (R)

Daniel W. Stutsman (R)

Elvin Clifton Tilton (R)

John McCullah Tool (R)

John Van Staden (D)

LeRoi B. Wadleigh (D)

Jacob K. Wagner (R)

Watson Emery Webster (R)

Platt Wicks (R)

Lewis R. Wolfe (D)