New Members of the Iowa Senate

17th General Assembly

Charles E. Bronson (D)

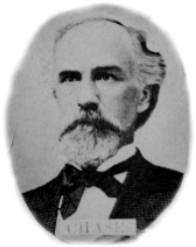

Daniel Darrow Chase (R)

Augustin W. Ford (R)

William A. Foster (R)

Robert M. Haines (R)

Moses M. Ham (D)

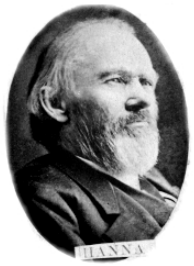

Thomas Hanna (R)

Aaron Kimball (R)

Albert Henry Lawrence (R)

Philip W. Lewellen (R)

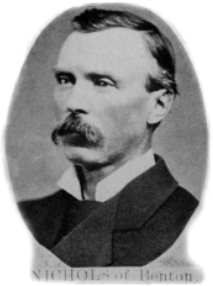

John David Nichols (R)

John Patterson (R)

James Madison Shelley (D)

Robert C. Webb (R)

New Members of the Iowa House

17 th General Assembly

Lore Alford (R)

George T. Ashby (R)

Henry A. Baker (R)

William Barrett (R)

Alexander Bliedung (R)

Moses Bloom (D)

James H. Bolton (R)

Irving P. Bowdish (D)

Charles Edwin Brown (R)

George Carson (R)

Benjamin F. Clayton (R)

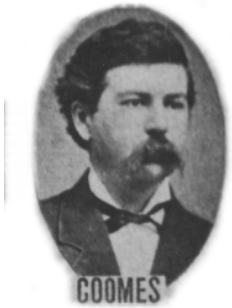

Oliver Coomes (R)

George Washington Crooks (D)

Frank Curtiss (R)

James Franklin Doty (G)

R. Wallace Duncan (D)

Wilson A. Fast (D)

James Patton Flick (R)

John Gammons (R)

Artemus A. Gardner (R)

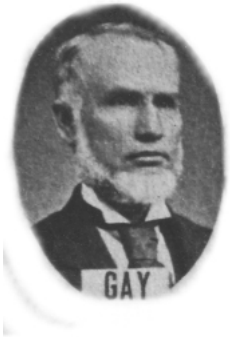

Jeremiah L. Gay (R)

Horace W. Gleason (R)

Leopold H. Gordon (R)

William F. Hadley (R)

John Addison Hallock (R)

JD Miller Hamilton (D)

John Heron (R)

John Clinton Hiatt (R)

Allen Higgins (D)

Norman Bruce Holbrook (D)

Joseph A. Israel (D)

George Jamison (D)

John Hereford King (R)

John M. Kopp (R)

Jacob H. Lessenger (D)

Henry Brewster Lyman (R)

Orlo Henry Lyon (R)

Elwood Macy (R)

Smith Henderson Mallory (D)

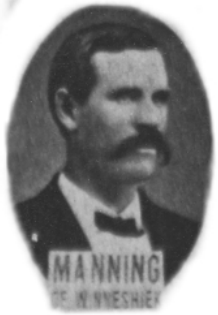

Hiram C. Manning (R)

John K. L. Maynard (R)

Charles McAllister (R)

Justin Willard Miles (R)

John R. Nichol (R)

John M. Parker (R)

Benoni T. Parkinson (R)

Elijah Peake (R)

William Burton Perrin (R)

Benjamin Ratcliffe (R)

Joseph Rhode (R)

Henry Rickel (R)

William S. Russell (R)

Oliver Hazard Perry Scott (D)

Bruce Teagarden Seaman (R)

Thomas Seeley (R)

Samuel T. Sherrard (R)

John Stephenson (D)

William Milo Stone (R)

Edward Taylor (R)

Isaac K. Terry (R)

Jeremiah B. Tiffin (R)

Ira Harwood Tremaine (R)

Oliver Tyson (G)

Thomas Updegraff (R)

Andrew Cobb Walker (R)

William S. Warnock (D)

Charles McGhee Waterman (R)

George Wells (D)

Alvin Manley Whaley (R)

Matthias Williams (D)

Clarence Stanley Wilson (R)

John J. Wilson (D)

Andrew Jackson Wood (R)

Greenwood Wright (R)

George Wright (R)

Silas M. Yoran (R)