



**IOWA  
OFFICIAL  
REGISTER**

**FORTY-SEVENTH NUMBER  
1957-1958**

Published by  
THE STATE OF IOWA



**IOWA  
OFFICIAL  
REGISTER**

**FORTY-SEVENTH NUMBER**

**1957-1958**

||  
||  
**SHERMAN W. NEEDHAM**  
Superintendent of Printing  
Editor

||  
||  
Published by  
**THE STATE OF IOWA**



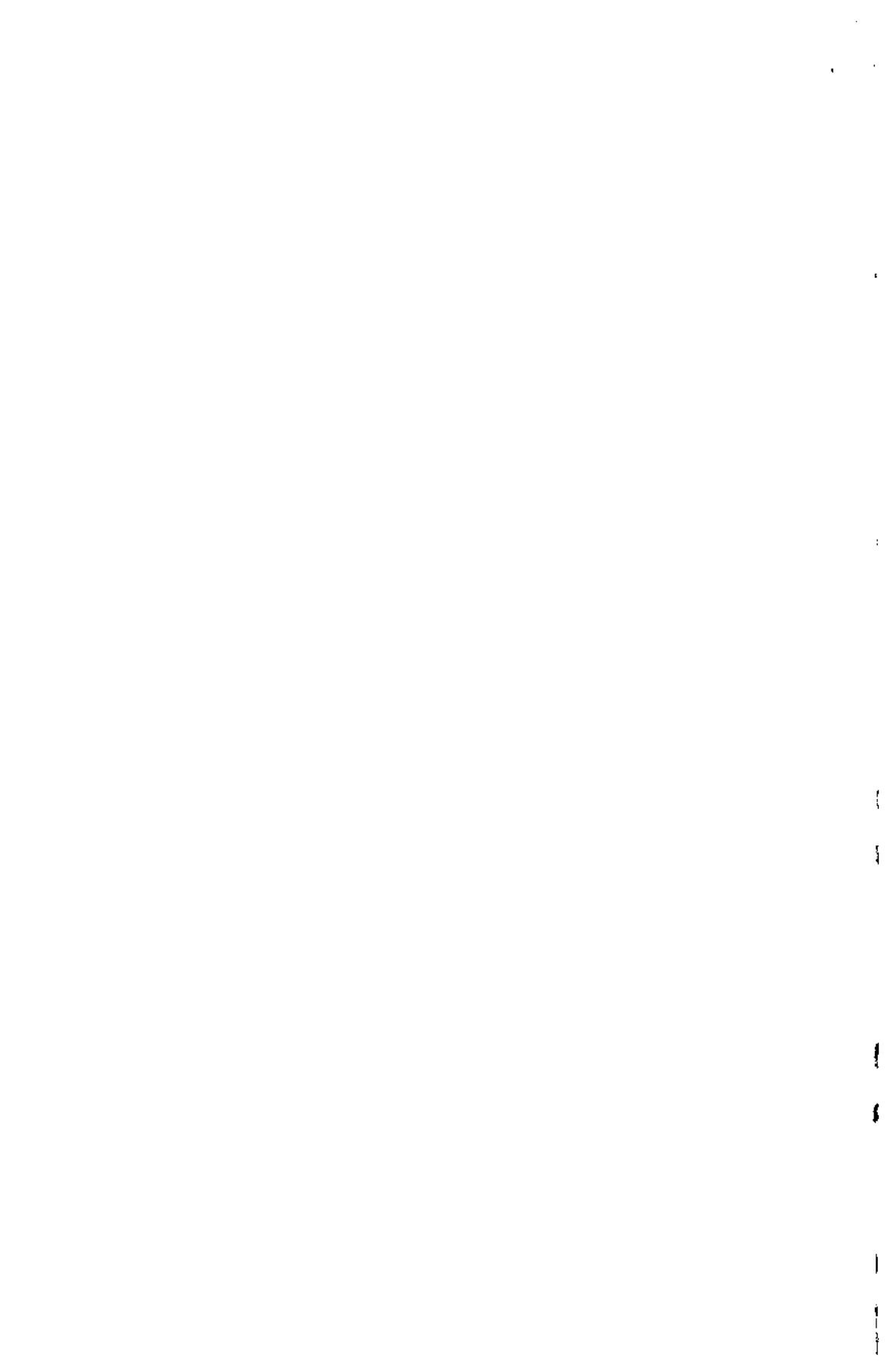

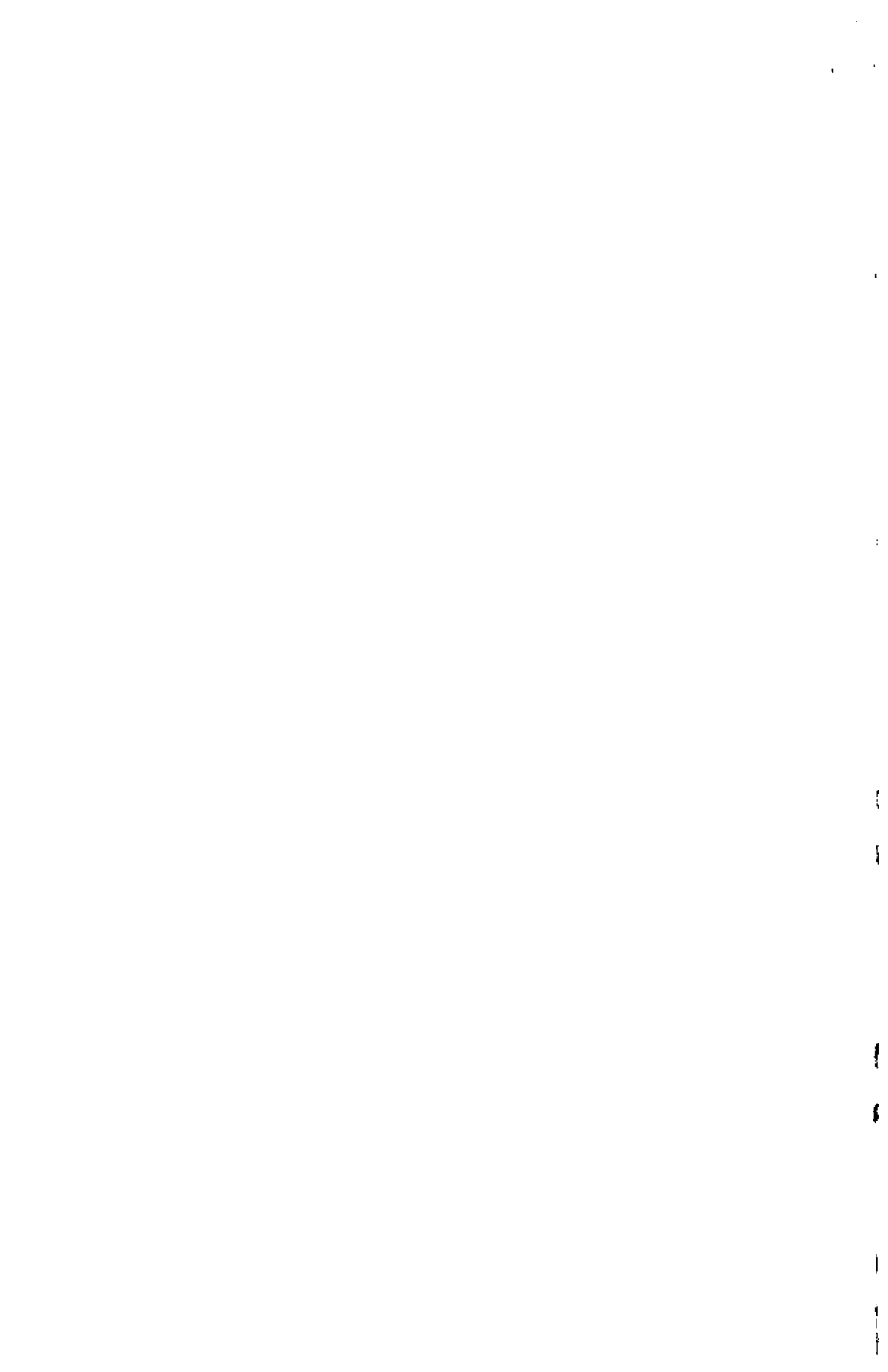



**THE GREAT SEAL OF IOWA**

The Great Seal of the State of Iowa was adopted in 1847, by act of the First General Assembly. It is retained in the custody of and under the control of the governor.

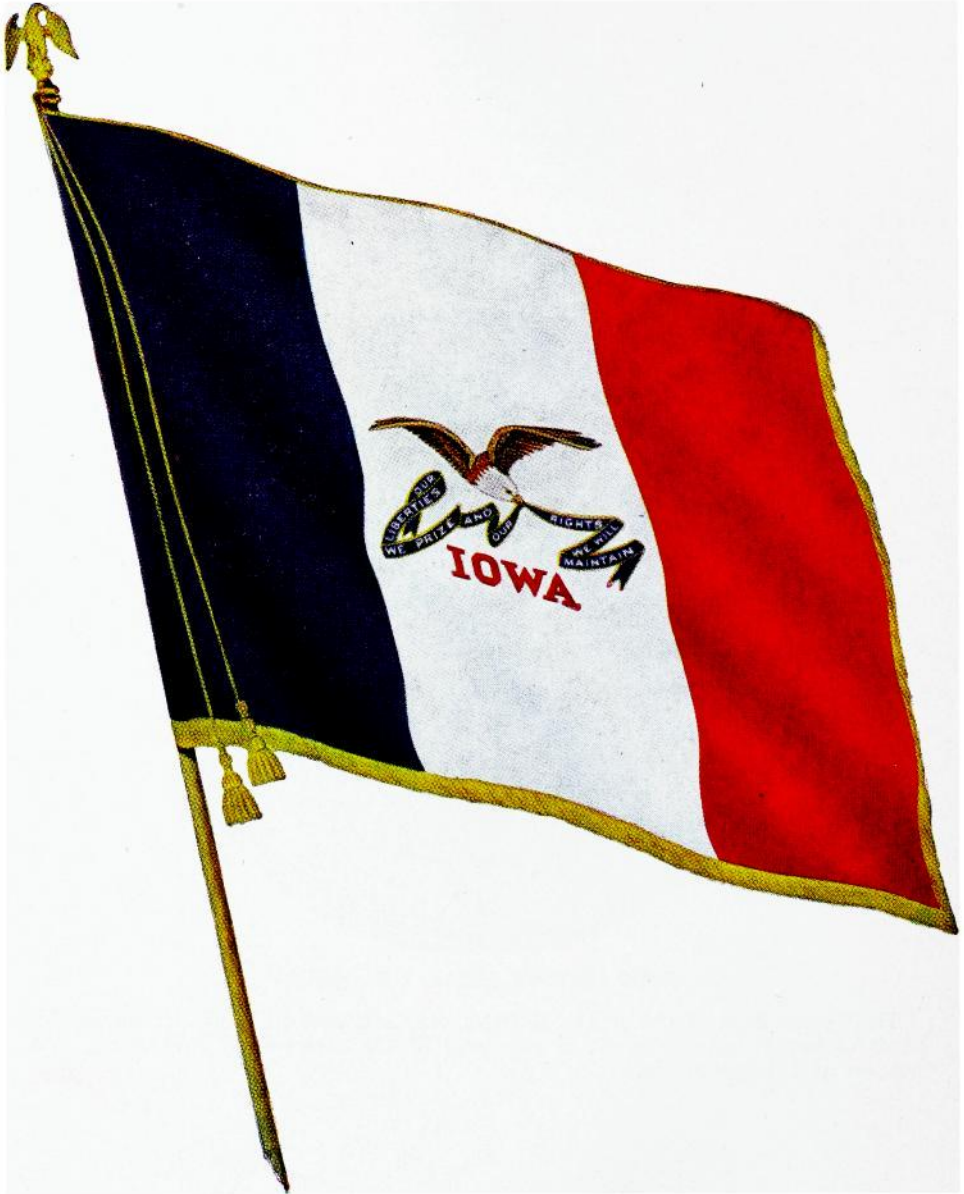

### THE STATE BANNER

On March 29, 1921, the Thirty-ninth General Assembly adopted a resolution designating a design for a flag to be known as the "State Banner."

The banner was designed by the "Iowa Society of the Daughters of the American Revolution," and consists of three vertical stripes of blue, white and red, with the blue stripe nearest the staff and the white stripe in the center depicting a spreading eagle bearing in its beak blue streamers on which is inscribed in white letters the state motto, "Our liberties we prize and our rights we will maintain." The word "Iowa" in red letters is just below the streamers.



**THE WILD ROSE, THE STATE FLOWER OF IOWA**

The Wild Rose was officially designated as the flower of the state by the Twenty-sixth General Assembly in extraordinary session. The resolution was adopted May 7, 1897.



**THE EASTERN GOLDFINCH, THE STATE BIRD OF IOWA**

The Forty-fifth General Assembly, by a concurrent resolution adopted March 22, 1933, designated the Eastern Goldfinch (*Spinus tristis trist-is*), as the official Iowa bird. It is generally designated as a wild canary.

## The Capitol Building



The cornerstone of this impressive-looking building was laid on September 29, 1873, in the twenty-seventh year of Iowa's statehood.

The towering central dome is covered with 22-carat gold leaf and the four smaller domes have dotted lines of gold, like seam marks, adding further attractiveness to the structure.

On the first floor of the Capitol are the offices of the Governor, Secretary of State, Auditor, Treasurer, Attorney General, Secretary of Agriculture and the Supreme Court Chambers.

On the second floor will be found the law library and the House Chamber to the north and the Senate Chamber to the south.



# Iowa State Capitol

By Ora Williams

Former Curator, State Department of History and Archives



HE administrative, legislative and judicial functions of the state of Iowa are centralized in an imposing and substantial state capitol occupying a prominent place in a spacious park on a hill commanding the capital city of Des Moines.

In its architectural features, its lines of simple beauty, its convenient interior arrangement, and in its decoration and adornment, the Iowa state capitol compares favorably with those of other states. It has served well the needs of the state as a seat of government for more than half of the state's first century of statehood. The surrounding grounds, or park, provide a setting which in extent and attractiveness is unequalled. The state has an investment in this plant for the transaction of public business of over seven million dollars.

The governor and other elective state officials have offices in the capitol, on the first or main floor, conveniently grouped around two central halls in the form of a cross, the offices amply, but not luxuriantly, furnished with modern equipment. On this floor sits the highest judicial tribunal of the state, in the supreme court chambers, which harmonize with the dignity and importance of that body. The legislative chambers are on the second floor, while in the basement and on the third floor there are many business offices and work rooms. The law library, and many needed committee rooms, are on the second floor. The speaker of the house and the lieutenant governor have offices near the large halls for the senate and the house.

## Design of the Building

The architectural design of the capitol, rectangular in form, with great windows and high ceilings, follows the traditional pattern of the nineteenth century planning for public buildings, a modified and refined Romanesque style which gives the impression of strength and dignity combined with utility, both severely plain and handsomely decorated.

The commanding feature of the capitol is the central towering dome. It is constructed of steel and stone and is entirely covered with pure gold, which glistening in the sunlight can be seen from far distant places. The dome is surmounted by a lookout lantern that may be reached by long and winding stairs, and it terminates in a finial that is 275 feet above the ground floor. The rotunda beneath the dome is 67 feet in diameter. Four smaller domes of simple design rise from the four corners of the capitol. The pediment over the front entrance discloses a fine piece of allegorical sculpture.

The exterior is entirely of stone, of several kinds and differing qualities, with elaborate columns and handsomely designed cornices and capitals. The substructure is of a dark and coarse-grained attractive stone quarried in Iowa. This is topped by a heavy course of vari-colored and beautifully marked granite cut from boulders scattered by glacial action over the prairies of the state. The superstructure, or main part of the building, is of a sandstone of a delicate buff color, fine-grained in texture, secured from Missouri in quarries along the Mississippi River. The approaches to the capitol are by four sets of steps mainly of granite.

### **Native Woods Used**

The interior finish of the capitol is of native wood—cherry, walnut, catalpa, oak and butternut. There is much fine wood carving, and the supreme court bench is especially handsome as to material and workmanship. The main floors are of tile. Wainscoting and shelving are of marble, American and foreign, and some of this is very rare and unusual. There are imposing columns in the rotunda of fine sandstone, and on the second floor of granite, and in the legislative chambers of fabricated stone.

In size the capitol is 364 feet north and south by 247 wide. The cross-halls meet in the rotunda, with a wide opening from the basement floor to the base of the dome. The house chamber is 79x91.4 feet in size, with ceiling 47.9 feet high; the senate chamber is 58x91.4 feet and 41.9 to the ceiling. Each member of the General Assembly is provided with a separate desk, 108 in the house and 50 in the senate, and the house is equipped with an electric vote recording system.

### **Central Location Chosen**

The history of the state capitol, the choosing of the location, the construction thereof, and provision for a proper setting and surroundings, covers the whole period of statehood. Almost every step taken during the state's first century encountered opposition from selfish or sectional interests, or from pretended reasons of economy, and this was true as to the proper site near the center of the state, the size and character of the building and securing the necessary ground for the plant and equipment in which to transact the business of the state.

The wisdom of a central location in the state for the seat of government was recognized by the First General Assembly, and before the state was two months old, a resolution was adopted looking to that end. A commission was authorized to choose a site and lay out a capital city, which was done, but the location did not meet with approval and the project was abandoned. Eight years later in 1855 the Fifth General Assembly, despite fierce opposition, by legislative act directed the location of the state capitol near the Raccoon forks of the Des Moines river. The precise place for the building was entrusted to a commission and a site was selected half way between the abandoned old Fort Des Moines and the scene of the last Indian agency on "Keokuk's Prairie." This place was decided upon because of the generous donation by citizens of Des Moines of a nine-acre tract and several buildings for a temporary capitol which was in use for nearly thirty years.

By proclamation of Governor Grimes in 1857 the city of Des Moines became the state capital, and near the close of that year the books and papers of the state were brought from Iowa City, the old territorial and first state capital.

### **Fifteen Years in Building**

The state capitol was in process of building fifteen years. The Thirteenth General Assembly, in 1870, created a commission which selected the design, commenced work and in November, 1871, laid the cornerstone. The plan adopted was a modified composite of several designs submitted in competition. Messrs. Bell & Hackney were employed as supervising architects. Material for the foundation was purchased from Iowa quarries, as directed by law; but the stone proved unsubstantial and nearly all had to be removed.

The first building commission was discharged and a second was authorized to take charge of construction. Work proceeded under direction

of a supervisor and foreman, a working force was employed by the day, and material and equipment were purchased on bids or by contract. The legislature made small appropriations every two years and the work proceeded as rapidly as funds and material would permit.

### Cornerstone in 1873

The cornerstone was relaid by the second commission on September 29, 1873, and it contains manuscripts, books, coins, money and historical material. It is simply inscribed "Iowa, A. D. 1873."

Construction had been so nearly completed that the legislative halls were occupied and many of the state offices when dedication was made in 1884. The temporary capitol was in use, however, for the supreme court and some other offices; but in 1886 the supreme court chambers were occupied. The work of the commission was brought to a close June 30, 1886. There was never a hint of misuse of public funds in connection with the construction, and a final audit of the \$3,296,256 expended showed a net error of only \$3.77 in computing of bills and accounts.

In 1902, in order to modernize the capitol and make needed changes and repairs, a third capitol commission was created and appropriations made for the work. While this work proceeded, there occurred a disastrous fire in the north wing on January 4, 1904, which ruined the house chamber and damaged other offices. The commission restored the building, purchased paintings and mosaics, and redecorated the entire interior. The original decorations are still in the Senate.

### Historical Building and Library

The Historical Memorial and Art Building is 260x110 feet in size and was begun in 1896, at first as a home for the Aldrich collection of historical matter. It is occupied by the Historical Department, the State Traveling Library, the State Medical Library and offices of the Library trustees. The State Law Library is located on the second floor, west wing of the capitol.

### Battle Flags—Lunettes—Statutes

The battle flags carried by the Iowa regiments in various wars are preserved in niches on the main floor—Civil War 36; Spanish-American War 13; First World War 26. In the west hall is a fine plaque done by Nellie V. Walker in commemoration of the work of Iowa women in the fight for civic and political equality. In the south hall is a monster photograph in colors, showing the grand review of Iowa troops on return from France.

Twelve statutes, high within the rotunda, beginning north of the library door, represent History, Science, Law, Fame, Art, Industry, Peace, Commerce, Agriculture, Victory, Truth and Justice.

Eight lunettes, or half-moon-shaped paintings surrounding the rotunda are the work of Kenyon Cox, a famous American artist, who was paid \$8,000 for them. They are entitled: Hunting, Herding, Agriculture, The Forge, Commerce, Education, Science, Art. They are allegorical and indicate the progress of civilization.

Over the main stairway is the large painting "Westward," and on the floor above the picture are six mosaics, designed by Frederick Dielman of New York and made in Venice of very small pieces of colored stone, permanent in color. The subjects represented are Defense, Charities, the Executive, the Legislative, the Judiciary and Education. These cost the state \$10,000 and are among the finest and largest in America.



**SOLDIERS' AND SAILORS' MONUMENT**  
**Located south of the Capitol Building**

## The State of Iowa

**T**HE Indians who first roamed these prairies called it Iowa, which is Indian for "This is the Place" or "The Beautiful Land." Iowa completed 100 years of statehood on December 28, 1946. It was the twenty-ninth state admitted to the Union and was the first free state west of the Mississippi River. There were 100,000 residents when Iowa became a state. Now we have 2,621,073.

During the first 160 years following the voyage of Joliet and Marquette down the Mississippi River in 1673, the land that is now Iowa was a favorite hunting and trapping ground for a number of tribes of Indians. Adventurers, miners, fur buyers, and traders, followed the worn trails along the valleys and over the prairies.

### Part of Louisiana Purchase

Iowa was a part of the vast Province of Louisiana purchased by the United States from France. Other states had been formed in this region, but Iowa was the first state carved out and established with soil forever dedicated to human freedom. The probationary time as a territory was for eight and a half years and it had been only 13 years since the first legal settlements. Mining of lead had been engaged in at Dubuque since 1788, by favor of the Indians, and there had been feeble efforts at colonization along the river under Spanish grants, but not until 1833, following the Black Hawk war, did the home seekers secure title to their holdings.

Spanish and French monarchs had vague claims of jurisdiction over the region, but the standard of neither country had ever been set up permanently in any part of what is now Iowa. The United States closed out the French claim by purchase in 1803, after which local authority shifted frequently; namely, Indiana territory given jurisdiction, 1804; Louisiana territory organized with St. Louis capital, 1805; Iowa included in Missouri territory, 1812; when Missouri became a state, Iowa left without government, 1821; Territory of Michigan with a capital at Detroit given jurisdiction, 1834; became the major part of Wisconsin territory, 1836; organized and named Territory of Iowa, 1838; statehood first authorized, 1845; organized as a state, 1846.

### Indians Were Here First

Iowa had been the home for many centuries of American red men, who succeeded an unknown race of pottery makers and mound builders, but few Indians were seen by the first explorers. A small band of friendly Indians entertained Joliet and Marquette at a camp on the Des Moines River near its mouth. A century later, the Sac and Fox federation of two Algonquin tribes had villages along the Mississippi River, where they cultivated land and had permanent homes. They had migrated originally from the Atlantic coast and before settling in Iowa had united for defense. When Illinois became a state, they were driven from their homes east of the river, and their lands bought or confiscated. Chief Black Hawk, the military leader of the Sac tribe, made heroic resistance, but was taken to Washington and kept a prisoner for a time.

The Sac and Fox federation had been chief occupant of the land along the Mississippi valley, and in 1833, following the Black Hawk war, a large part of their land in Iowa was taken by the United States and opened for settlement. The Black Hawk purchase, through which the Iowa River flows, was the beginning of Iowa, and by later acquisitions the entire state was opened for the use of the pioneers.

While the Sac and Fox federation claimed the eastern and central part of Iowa, there were other tribes having rights and making use of

the hunting grounds. The Iowa tribe wandered all over the state. The Winnebagoes were given land in northeast Iowa, but later were moved north. The Pottawattamies lived along the Missouri river, and were associated with the Otoes, Omahas and others. The Sioux tribe, of the Dakotah nation, claimed all northern Iowa and not until long after statehood was their title extinguished. The Mesquakie Indians, now living at Tama, are a branch of the Fox tribe, who returned after removal to the south.

#### **Forts Were Established**

The United States maintained several forts in Iowa or along the borders. Fort Madison, in Lee county, was maintained for a time after 1808. Fort Armstrong was placed on Rock Island in 1816. Fort Crawford had been maintained at Prairie due Chien many years. Fort Atkinson was located on the "neutral strip" and Fort Croghan was on the Missouri. In 1834, Fort Des Moines was built at Montrose, and the second Fort Des Moines was located at the Raccoon fork of the Des Moines in 1843. Fort Clark was maintained for a brief time at Fort Dodge. The present Fort Des Moines was established as a cavalry post at the state capital in 1900.

The site for the capital city of Iowa was first studied by Gen. Stephen W. Kearny, then a colonel in command of the first Fort Des Moines, who in 1835 brought a company of dragoons to the Raccoon forks looking for a good place to establish a military post. He was accompanied by Capt. Nathan Boone, son of Daniel Boone, and by Lieut. Albert M. Lea, who published a description of central Iowa and made a map on which he named this the "Iowa district." From this the territory formed soon afterwards took its name.

#### **People Demanded Statehood**

Although there were only 22,859 people in the twenty-two counties west of the Mississippi River when Iowa was set off as a territory, agitation for statehood commenced almost at once. One obstacle was the unwillingness of Congress, as then constituted, to admit any free soil state without also adding a slave state, so that the slave states would at all times have control of the senate. Several states had been so paired off for admission. The bill authorizing admission of Iowa in 1845 also provided for admission of Florida, one free and one slave state.

The people of Iowa and Congress disagreed as to the proper boundaries for Iowa, and Iowa twice rejected what was offered. Congress proposed that the western one-third of the state should not be included, but that all of southeastern Minnesota should be a part of Iowa. The Iowa people finally got the boundaries as they are now and a year and a half after admission was authorized, the final act of admission was passed and the state proclaimed, December 28, 1846.

When the territory was organized, Brevet Brig. Gen. Henry Atkinson was named territorial governor of Iowa, but declined the appointment and Robert Lucas was named and assumed the office. General Lucas had been governor of Ohio and had fought in the American wars. When the state was organized, Ansel Briggs of Jackson county, was elected to be the first governor of the state. The general assembly met and enacted laws before the final act of admission was completed at the national capital.

#### **Part of Wisconsin Territory**

When the territory of Wisconsin was established by act of Congress April 20, 1836, Belmont, located in Lafayette county, became its first capital. The first session of the territorial Legislative Assembly was held in a frame building built for the purpose. Prior to the convening of the second session of the Wisconsin Territorial Legislative Assembly on November 6, 1837, the capital was moved to Burlington, in the Iowa District. By act of Congress approved by President Van Buren June 12, 1838, the Territory of Iowa was created for that portion of Wisconsin Territory west of the Mississippi, and Burlington became its capital,

remaining so until removal to Iowa City in 1841, which became the first state capital in 1846, and so remained until 1857 when removed to Des Moines. The capitol building at Iowa City was turned over to the State University, and a temporary brick statehouse occupied at Des Moines while the present state capitol was being built.

The state constitution under which Iowa had entered the Union and which had been hastily prepared in 1844 and remodeled in 1846, was discarded and a new constitution adopted in 1857, which has since been several times amended. Slavery was forbidden from the state, but voting rights were reserved for white persons until 1868. Liberal school legislation was enacted at the outset. Elections were held every year until the biennial election system was adopted in 1904.

### Some Iowa Slogans

Iowa's contribution to the building of the Washington monument at the seat of government was a stone, on which was lettered this inscription penned by Lt. Gov. Enoch W. Eastman: "Iowa, her affections like the rivers of her borders, flow to an inseparable union."

The State Seal displays a banner, and on the ribbons is the state motto: "Our liberties we prize and our rights we will maintain."

Nicknamed the "Hawkeye State," by the press and adopted by the people, the slogan by Sidney A. Foster, "In all that is good, Iowa affords the best," is more true today than when it was first spoken.

### Politics, Too

Iowa was strongly Democratic in politics as a territory and for the first eight years of the state. In 1854 the Whigs elected the governor, who helped the free soil element organize the Republican party, which dominated for 35 years. In 1890 a Democrat became governor, because of dissensions over policy as to alcoholic drinks. Then followed eleven Republican administrations, when in 1933 the Democrats again seated two governors, who were followed by six Republicans to January 1957, when a Democrat became chief executive of Iowa. In 1907 the law required that all party nominations be made at primary elections.

By 1860 the state had 674,000 people, and for war that came soon after furnished 76,000 volunteers. In the period 1860 to 1870, the population increased to 1,194,000 after which the growth was slower.

The land area of the state is 55,586 square miles, or 35,575,040 acres, and the water surface 561 square miles. The maximum elevation of the state above sea level is about 1,600 feet.

### Good Schools, Roads, Lakes

Iowa's literacy is high—99.2%. There are almost 7,200 public schools, including kindergartens, elementary schools, junior high schools, senior high schools, and a small number of adult education classes. There are 23 junior colleges—16 municipally operated and seven privately operated.

There are three state owned colleges, two special schools, one for the blind and one for the deaf. There are 22 colleges of higher learning, maintained by various denominations.

There are 381 public libraries, almost 500 newspapers, 64 radio stations and 14 TV stations which keep the public well informed. And 24 artificial lakes, 72 natural lakes and 137 public hunting grounds furnish recreation centers to thousands each year.

Included in the highways of Iowa are approximately 9,656 miles maintained by the state, known as primary highways; 13,700 miles of county trunk line highways and in excess of 80,000 miles of county roads. The two latter named road systems are maintained by the counties in which the highways are located. Each county, however, receives a share of the funds collected from state gasoline taxes.

Iowa has an average of more surfaced roads per square miles of its area than any other state. Surfaced roads of the state are over 40,000 miles. Surfacing connects every city, town and village with the general road system.



**STATE OFFICE BUILDING**

Occupied in September, 1951. Total cost of building and furnishings, \$4,935,892.45. New tunnel connects with capitol. Cost \$92,841.71.



**OFFICE AND LAB BUILDING AT EAST SEVENTH AND COURT**  
Bought and remodeled at a cost of \$541,972.



## The Iowa State Capitol Park



HE limited area of the capitol grounds became a major political issue in 1914 in Governor George W. Clarke's administration. Looking to the future it was apparent that expansion would have to come to provide space for office buildings. The thirty-fifth General Assembly set up a tax to raise \$3,000,000 to purchase lots, buildings and residences to clear the way for expansion to 93 acres. The land was landscaped, drives were put in and a system of lighting was installed to enhance the beauty of the capitol.

A new state office building was completed and fully occupied in 1952. A tunnel connecting the state house and the building was also constructed. In the expansion program to centralize the offices of the state, the International Harvester building was purchased and its five floors were completely remodeled. The old school building on the northwest corner of the grounds was razed. The former home for governors north of the capitol was fitted for training of disabled persons. And the Amos Hiatt school building was better fitted for offices for the Commerce Commission. The impressive and well equipped historical building on Grand avenue, is fully described in their departmental section in this book.

### Monuments Erected on Grounds

The most striking monument is the granite shaft rising 145 feet, erected to the memory of the soldiers and sailors of the Civil War. The heroic bronze figure "Victory" is predominant, while at the base there are four groups representing different branches of the military or naval service, and numerous historical plaques and medallion portraits of typical soldiers. The original design was by Harriet A. Ketcham and work was commenced in 1894. A small and appropriate memorial to Christopher Columbus, erected by Iowa citizens of Italian ancestry, stands near by.

General Greenville Dodge erected a monument honoring Iowa's long-time Senator William B. Allison. This is an allegorical design of heroic dimensions, depicting civic duties in the public service, and it is encompassed by a flower bed.

### Monument to Pioneers

West of the capitol, is an impressive bronze statuary group depicting "The Pioneer." The cannon and mortar on the grounds are of Civil war days. The grave of Willson A. Scott, one of those who gave the state the capitol grounds, is near where he lived and is appropriately marked. A bronze cannon taken in the Spanish-American war, and the headpiece of the Battleship Iowa, are near the historical building. A granite block dedicated to the soldiers of the Spanish-American war also stands on the plaza east of the capitol.

In 1950, the fine record of Iowa citizens in war bond drives was rewarded with the presentation of a replica of the Liberty Bell, and it is properly stationed just across the road west from the new office building. Boy Scouts presented a replica in miniature of the Statue of Liberty and it is erected between Grand Avenue and the parking area east of the capitol building. A stone erected by the W.R.C. in honor of Crocker Post No. 12 Department of Iowa, was set in 1944.

The magnificent golden dome of the capitol, one of the largest in the world, is a landmark that can be seen for many miles. The capitol, the state historical building, and the capitol park are visited annually by thousands of people of Iowa and tourists from other states. On the grounds there are several very large native trees, and the grounds are further adorned by many shrubs, trees and flowers.

## Governor's Office—Paintings—Quotations

The outer office of the Governor is impressive with desks and furnishings which have come down through the years. The chandelier centering the ceiling was imported in 1927 from Czechoslovakia, at a cost of \$800. It weighs 500 pounds, has 500 octagonal crystal teardrops, 18 crystal bells with clappers and is lighted by 65 fifty-watt bulbs.

The hand-frescoed ceiling has the original colors, as the artists used water colors in painting freshly plastered surfaces before the plaster dried. Thus the pigments of the water color penetrated the plaster, making a permanent and lasting surface which is preserved by careful cleaning.

The woodwork, mantel-mirror and marble paneling carry out the atmosphere of quiet elegance. A huge desk, used by Governors in the past, add to the dignity of this outer office. In an adjoining room is an unusually large grandfather's clock, noticeably of special interest to visitors.

The Governor's private office, with a handsome desk, elegant furnishings and a fireplace surmounted by a large mantel-mirror bespeaks impressively the dignity of that high office.

### Description of Painting "Westward"

The great painting entitled "Westward" is an idealized representation of the coming of the people who made Iowa. Edwin H. Blashfield, the artist, wrote of it:

"The main idea of the picture is a symbolical presentation of the Pioneers led by the spirits of Civilization and Enlightenment to the conquest by cultivation of the Great West. Considered pictorially the canvas shows a prairie schooner drawn by oxen across the prairie. The family ride upon the wagon or walk at its side. Behind them and seen through the growth of stalks at the right come crowding the other pioneers and later men. In the air and before the wagon are floating four female figures; one holds the shield with the arms of the State of Iowa upon it; one holds a book symbolizing enlightenment; two others carry a basket and scatter the seeds which are symbolical of the change from wilderness to plowed fields and gardens that shall come over the prairie. Behind the wagon and also floating in the air, two female figures hold respectively a model of a stationary steam engine and of an electric dynamo to suggest the forces which come with the later men.

"In the right hand corner of the picture melons, pumpkins, etc., among which stand a farmer and a girl, suggest that here is the fringe of cultivation and the beginning of the prairie. At the left a buffalo skull rather emphasizes this suggestion."

Many competent critics have pronounced the picture one of the great American murals. The artist was paid \$10,000 for his work. The state received it in 1904.

At the top of the staircase on the south wall is a painting of a basket of corn by Floyd V. Brackney. He was paid \$1,000. This picture was the center of the Iowa exhibit at the Panama-Pacific exposition at San Francisco, 1915. He was a native of Marshall county.

### Famous Quotations

Above the grand stairway, facing the large "Westward," are quotations. On the south side is one by Patrick Henry—"No free government

or the blessings of Liberty can be preserved to any people but by a firm adherence to Justice, Moderation, Temperance, Frugality and Virtue and by a frequent recurrence to fundamental principles."

On the north side is one by G. W. Curtis—"Courageous confidence in the intelligence of the community is the sure sign of leadership and success."

Underneath it is one by Solon—"The ideal state—that in which an injury done to the least of its citizens is an injury done to all."

Around the rotunda on the frieze above the columns is the famous Abraham Lincoln quotation—"That government of the people, by the people, for the people, shall not perish from the earth."

Above the door of the law library appears William Pitts' saying, "Where Law ends Tyranny begins."

### CAPITAL IMPROVEMENTS IN OFFICE BUILDINGS

In order to get various state departments centralized, a number of major projects have been completed within the past few years, chief of which was the new office building, erected east of the capitol.

There are five departments off the capitol grounds—the Banking Department, located in Central Bank Building and the Iowa Development Commission, at 200 Jewett Building at Ninth and Grand Avenue. The Employment Security Commission is at 114 West 11th St. The Aeronautics Commission headquarters are at the airport south of the city and the Highway Commission is at Ames.

#### New State Office Building

The six-story and basement office building, 120 by 246 feet, was fully occupied on April 24, 1952, when the Public Instruction department moved from the capitol. The Social Welfare department was the first to move in on September 1, 1951.

The 49th General Assembly appropriated \$1,650,000.00 available July 1, 1941, to start the building fund. Contracting firms doing the work were the Kucharo Construction Company, with the general building contract at \$2,805,757.40; Johnson Electric Company, \$493,955.57; A. J. Allen, plumbing and heating and pump, \$282,362.30; Iowa Sheet Metal Company, \$475,747.01; Seibert Floor Company, \$90,756.77; Montgomery Elevator Company, \$180,928.00; Artistic Venetian Blind Company, \$7,450.00; Herring Hall Marvin Safe Company, \$31,330.00; Diebold, Inc., \$44,347.91; Hockenbergl Fixture Company, \$62,045.34; Graham Sign Company, \$337.50; Brown Engineering Co., heating plant, \$54,639.40; Johns-Manville Sales Corp., \$174,553.80; Tinsley, Higgins, Lighter, architects, \$231,656.49. Total cost was \$4,935,892.45.

#### The Tunnel

The tunnel, connecting the statehouse with the new office building was completed early in 1953. The cost items follow:

Lovejoy Construction Co., \$78,507.68; Johnson Electric Co., \$9,828.00; bronze tablet, \$85.00; Tinsley, Higgins, Lighter, architects, \$4,421.03. Total cost was \$92,841.71.

#### Office and Lab Building

The International Harvester building, on the southwest corner of the statehouse grounds, was bought in 1945. Remodeling was started in 1949. Costs are as follows: International Harvester \$155,000.00; Westinghouse Electric Corp., elevators, \$47,159.00; general remodeling contract to Lovejoy Construction Co., \$125,347.00; Van Dyck Plumbing and Heating, \$97,750.00; Towner Electric Co., \$67,741.00; Johns-Manville for partitions, \$48,975.00. Total cost was \$541,972.00.



### **THE HOME FOR IOWA GOVERNORS**

By action of the 52nd General Assembly, Iowa now provides a home for her governors. It was first occupied as the official residence on January 13, 1949. It is located at 2900 Grand Avenue.

## Governor

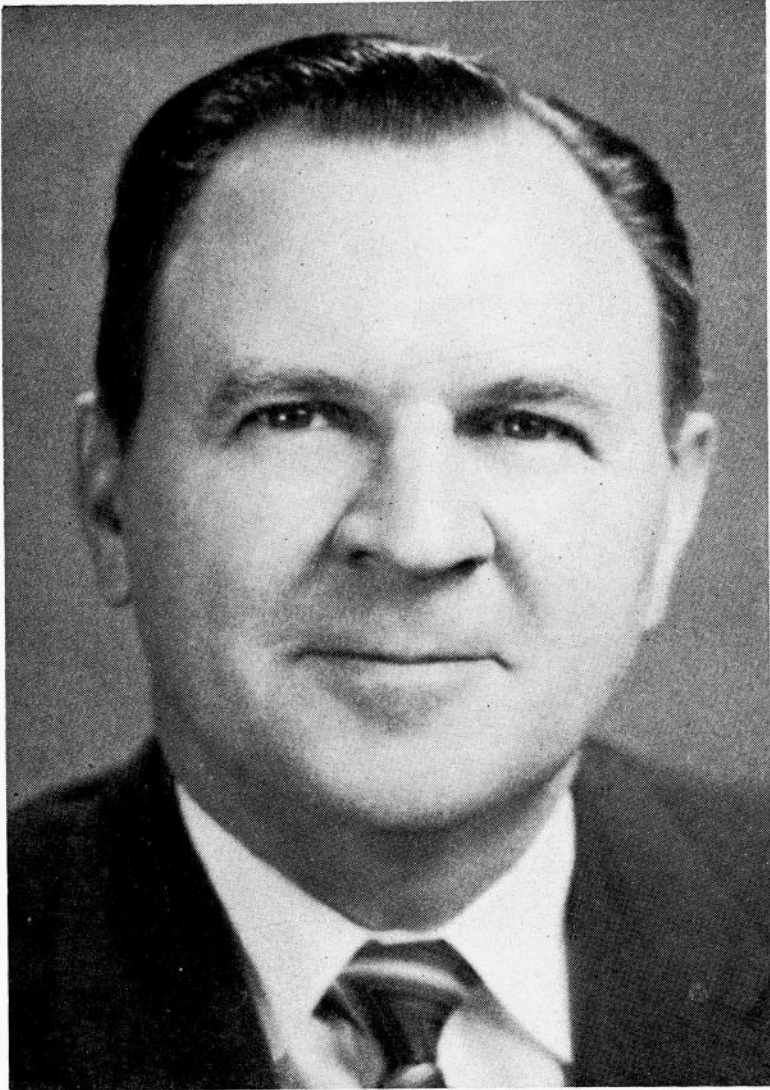

**HERSCHEL C. LOVELESS**

Ottumwa

Democrat

Born in Keokuk county, Iowa, May 5, 1911. Received elementary education in rural school; graduated from Ottumwa high school, June 1927. Married Amelia Rebecca Howard, 1933; two children, a son, Alan Kay, and a daughter, Sandi Ann. Early employment in railroad and meat packing industries. Street Superintendent, Ottumwa, 1947. Mayor of Ottumwa, 1949-53. Owner and operator of municipal supply business, 1953-1956. Member Methodist church, Executive Council, Iowa Council, Boy Scouts of America, Iowa Engineering Society, Eagles, Lions Club, and Elks. Inaugurated as Governor of Iowa, January 17, 1957.

## Lieutenant Governor

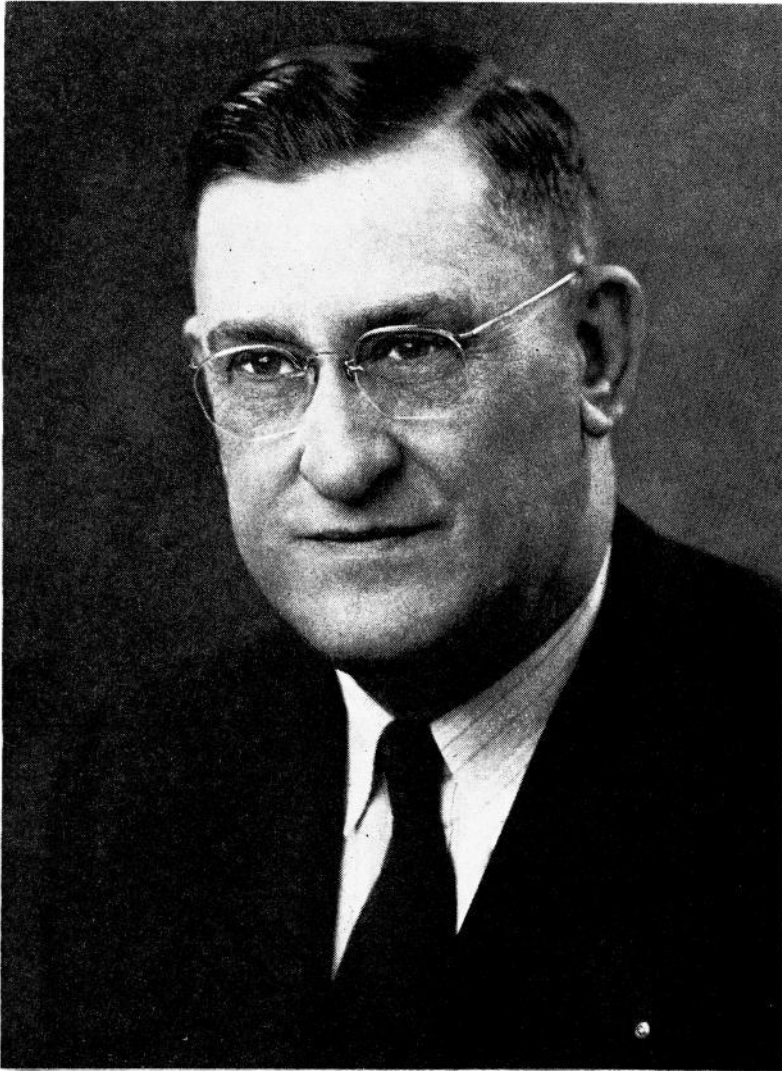

**WILLIAM H. NICHOLAS**

**Cerro Gordo County**

**Republican**

Born on a farm in Butler County, Iowa, on October 10, 1892. Son of William A. and Elizabeth H. Nicholas. Graduate of Bristow High School. Taught school in Butler County for five years. Attended Iowa State Teachers College. County Recorder of Butler County, 1916 to 1924. Served in Navy in World War I. Established Mason City Hatchery in 1926, and Turkeys Unlimited in Cerro Gordo County in 1929. Extensive livestock feeder, turkey raiser and producer, and farmer. Member of First Methodist Church of Mason City, Masonic Lodge, Eastern Star, I. O. O. F., Rebecca, Scottish Rite 32nd Degree Mason, Elks, Farm Bureau, American Legion and Rotary Club. Married Viola Folkers, Allison, Iowa, in 1922. Father of three children: Mrs. Harold Dukes (Idella), living in Pinckney, Michigan, Bill, manager of Nicholas Turkey Farms, and Mrs. Edward Schick (Bonnie) of Mason City, Iowa. Has four grandchildren. Member of 52nd and 52nd Extra General Assemblies. Elected Lieutenant Governor in 1950 and 1956.

## Secretary of State



**MELVIN D. SYNHORST**

**Orange City**

**Republican**

Born in Orange City, Iowa, January 21, 1914, son of Hugo and Ethel Synhorst. Attended Orange City public schools, University of California at Los Angeles and University of Iowa at Iowa City; B.A. degree, University of Iowa, 1936; juris doctor, University of Iowa Law School, 1938; admitted to Iowa Bar, 1938. Member Alpha Tau Omega social fraternity, Gamma Eta Gamma legal fraternity. Served nearly four years in World War II; member American Legion, Veterans of Foreign Wars and Amvets. Member American Reformed Church, Masonic orders. Married Alice Rossing of Humboldt, Iowa, in 1941; has two sons, Robert and William. Has had banking, accounting and real estate experience. Elected Secretary of State in 1948; re-elected 1950, 1952, 1954, and 1956.

## Auditor of State



**C. B. (Chet) AKERS**

**Ottumwa**

**Republican**

Born at Frederic, Iowa, August 22, 1888, son of Charles A. and Margaret T. Akers. Educated in the public schools and Ottumwa Commercial College. Engaged in the wholesale and retail coal business. Always active in Republican politics. Elected to the office of State Auditor in 1938; re-elected in 1940-42-44-46-48-50-52-54 and 56. Married September 16, 1922, to Bessie M. Roten of Albia, Iowa, and has one son. A World War I ceteran; served as an engineer on detached service in France. During 1932 was commander of the O. B. Nelson Post American Legion, Ottumwa, and was state vice commander in 1934; also a member of Veterans of Foreign Wars, Forty and Eight, B.P.O.E. and Masonic orders.



## Treasurer of State

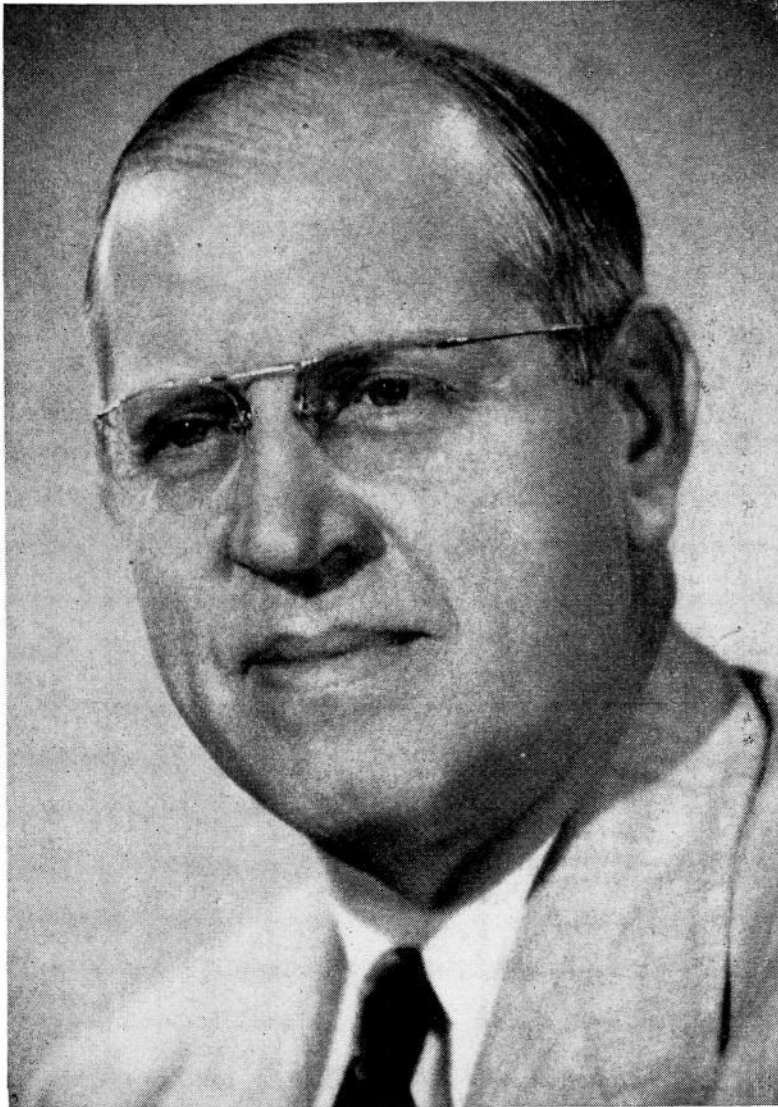

**M. L. ABRAHAMSON**

**Boone County**

**Republican**

Born at Pilot Mound, Iowa, Boone County, of Scandinavian parents, on June 19, 1902. Educated in Boxholm Consolidated School at Boxholm, Iowa, and State Teachers College, Cedar Falls, Iowa. Appointed Boone County deputy treasurer August 20, 1923, and served for three years. Elected county treasurer in 1927 and served three full terms until January 1, 1933. Served as Director of Accounts and Finances of the State Tax Commission for twelve years. Married Mary Wahl of Boone in 1926 and they have one son, Jon W. Resides on a farm north of Boone, Iowa. Member of Methodist Church, Masonic Lodge, Knights Templar, Consistory, Za-Ga-Zig Shrine, White Shrine and B.P.O.E. Lodge No. 98. Served as chairman of Boone County Republican Committee and is a past president of Boone Lions Garden Club. Elected on November 7, 1950; re-elected 1952, 1954 and 1956.

## Secretary of Agriculture

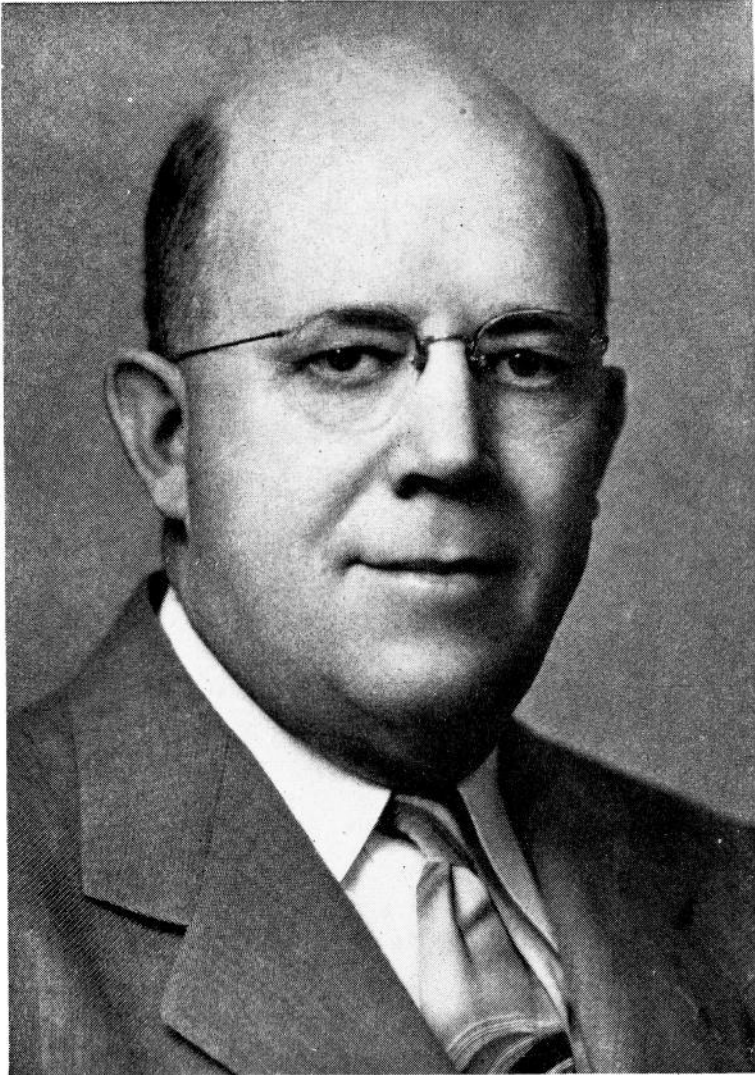

**CLYDE SPRY**

**Woodbury County**

**Republican**

Born on a farm near Mt. Pleasant, Iowa, and educated in Mt. Pleasant and Ottumwa schools. Married and has two sons, Ben of Omaha, Nebraska and Glen of Atlanta, Georgia. Farmed in Henry, Monona and Woodbury counties for 30 years. During this time he served as a member of the Henry county board of education, president of the Woodbury county farm bureau and as a fieldman for the Iowa Farm Bureau Federation. Served on the Sioux City Production Credit Association and Farm Security Administration. Appointed a farmer member of the State Soil Conservation committee and later served as secretary to the committee. Appointed Assistant Secretary of Agriculture in 1943. Well known for furtherance of soil conservation practices and the organizing of soil districts. Member of the United Presbyterian church, Izaak Walton League, Chamber of Commerce, and Masonic orders. Appointed Secretary of Agriculture July 1, 1950, to fill vacancy. Elected for short term November 7 to December 31,

## Attorney General

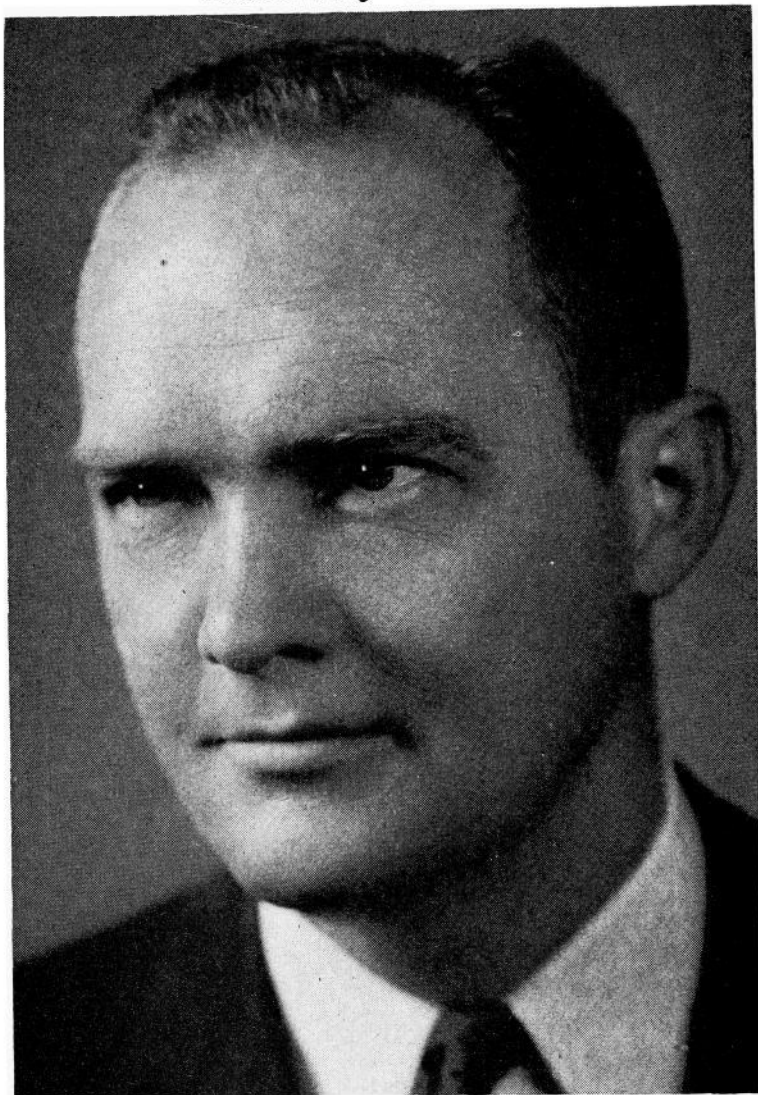

**NORMAN A. ERBE**

**Boone  
Republican**

Born at Boone, Iowa, October 25, 1919, the youngest of six children of Rev. Otto L. and Louise J. Erbe, the former a Lutheran Pastor in Boone for 40 years. Attended Parochial School, Boone high school and University of Iowa until 1941 when ordered to active military service. Pilot B-17 on 35 combat missions with 8th Air Force. Decorations: Distinguished Flying Cross and four air medals. Resumed law training at SUI receiving BA degree in 1946 and JD degree in 1947. Entered law practice in Boone 1947 with firm of Doran, Doran & Doran. Married Jacqueline Doran of Boone, 1942. They are parents of three daughters, DeElda, Jennifer, and Kevin. County Attorney of Boone county. Member: Lutheran Church, American Legion, Lions Club, Boone Chamber of Commerce (Past President), Boone county Republican Central Committee (Chairman 1952-1956), Iowa National Guard, Lutheran Laymens League, Boone-Iowa and American Bar Associations. Special Assistant Attorney General for State Highway Commission 1954-56. Co-author Iowa Highway, Road and Street Laws 1956 and Iowa Drainage Laws, 1957. Elected Attorney General, November 1956.

## Member State Commerce Commission



**JOHN M. ROPES**

**Onawa**  
**Republican**

Born in Onawa, Iowa, August 23, 1924, son of the late Wayne M. Ropes, former Iowa Secretary of State, and Cora Ropes Smith. Attended Onawa public schools and Drake University. Served in World War II with aviation units of the United States Marine Corps. Member of the American Legion, Veterans of Foreign Wars; member of First Christian Church, Masonic Lodge, Consistory and Za-Ga-Zig Shrine. Active member of the Young Republican League of Iowa. Appointed to Special Committee to Study National Railroad Passenger Deficit problem in conjunction with the Interstate Commerce Commission, Chairman of the Governor's Urban Transit Study Committee, elected President of the Midwest Association of Railroad and Utilities Commissioners, admitted to practice before the Interstate Commerce Commission. Married to Sharlene Gadow of Maynard, Iowa, and has one son, Milton. Owner and operator of a farm in Monona County, Iowa. Elected Commissioner on November 4, 1952. Re-elected Commissioner for a full term on November 2, 1954.

## Member State Commerce Commission



**JOHN A. TALLMAN**

Clarion

Republican

Born at Dawson, Pennsylvania, on August 31, 1885. Educated in public schools at McKeesport, Pennsylvania, and Clarion, Iowa. General foreman and superintendent paving, bridges and transmission lines. Member of Tallman Shop, builders of store and bank fixtures. Chief machinist's mate U. S. Navy World War I. Electrical inspector U. S. Navy planes World War II. Secretary Iowa Electrical Association. Member board of directors, Midwest Electrical contractors. Member Masonic Lodges, Consistory, and American Legion. Assistant to electrical engineer Iowa State Commerce Commission. Married to Mary E. Eddy of Clarion, Iowa, April 26, 1915. Has two daughters (June) Mrs. Gerald Westerbeck of Glenwood Springs, Colorado, (Mary Lois) Mrs. Richard Inman, R.N. of Hutchinson, Kansas. One son, Don W. of Humboldt, Iowa. Elected Commerce Commissioner November 2, 1954.

## Member State Commerce Commission



**RAY H. THOMPSON**  
 Newton  
 Republican

Born in Madison Lake, Minnesota, September 10, 1892. Resided in Iowa since 1900. Attended Perry and Winterset public schools. Married Dolly Darrow of Des Moines in 1914, and has one son, Delbert D. of Chicago, Illinois, and two grandchildren. In early years associated with C.R.I. & P. Railway Company in Des Moines; Western Union Telegraph Company in Des Moines; last thirty-two years General Traffic Manager, The Maytag Company in Newton. Is a registered Practitioner before the Interstate Commerce Commission; Past Regional Vice President, Past Member Board of Directors and Executive Committee, Past Regional Vice Chairman Motor Carrier Rate and Classification Committee of the National Industrial Traffic League; Past President Newton Rotary Club. Discharged Transportation Corps, Army of the U. S., in 1945, as Lieutenant Colonel. Honorary Member Transportation Club of Des Moines, Central Iowa Transportation Club of Marshalltown, and Omaha Traffic Club. Member of American Legion, Masonic Bodies, including Za-Ga-Zig Shrine. Elected Commissioner, November 6, 1956.

## United States Senators from Iowa

### HICKENLOOPER, B. B.

Linn County

Republican

Born in Blockton, Iowa, July 21, 1896, son of Nathan O. and Margaret A. Hickenlooper, both of whom were born in Taylor County. Graduate of Iowa State College department of industrial science and of the Iowa law school of the University of Iowa. Entered the practice of law in Cedar Rapids, Iowa, in 1922. Served 21 months in the Army during the World War, a portion of which was spent overseas with the 339th Field Artillery. Married in 1927 to Verna E. Bensch and has two children, Mrs. Russell Oberlin and David B. Member of the Consistory and Shrine, B.P.O.E., Odd Fellows, Moose, American Legion and Veterans of Foreign Wars. Affiliated with the Methodist Church. Served Linn County in the House of Representatives two terms; lieutenant governor, 1939-43; governor, 1943-1945; elected United States Senator and took office 1945; re-elected U. S. Senator 1950, for term beginning January, 1951.



### MARTIN, Thomas Ellsworth

Johnson County  
Republican

Thomas Ellsworth Martin, Republican, of Iowa City Iowa, born in Melrose, Monroe County, Iowa, January 18, 1893; attended country school in Monroe County and grade and high schools in Russell, Iowa; attended and graduated Albia High School, State University of Iowa, 1916; juris doctor degree, Law College, State University of Iowa, 1927; Order of Coif; awarded university fellowship by Columbia University; LL.M. degree, Columbia University, 1928; accountant and lawyer; admitted to Iowa bar, 1927; Supreme Court bar, 1939; member Johnson County, Iowa, State and American Bar associations; city solicitor of Iowa City, 1933-35; mayor of Iowa City, 1935-37; Republican nominee for railroad commissioner of Iowa in 1932 and 1934; permanent chairman, Iowa state presidential convention, February 28, 1936; graduate, First Officers' Training Camp, Leon Springs, Texas, 1917; commissioned United States Regular Army; served with Thirty-fifth Infantry throughout World War I; retired November 10, 1919; assistant professor military science and tactics, University of

Iowa, 1921-23; sales analyst, Goodyear Tire and Rubber Co., 1916-17 and 1920-21; married Dorris Jeanette Brownlee of Waterloo, Iowa, June 5, 1920; children, Richard Coupland and Dorris Brownlee, 2d (Mrs. Raymond Reiser); nine grandchildren; elected to the 76th to 83rd Congresses, inclusive; Committee on Military Affairs, U. S. Congress, 1939-47; Committee on Ways and Means, U. S. Congress, 1947-1955; member of Subcommittee on Administration of the Internal Revenue Laws; chairman, Iowa Delegation, U. S. House of Representatives, 1949-55; elected to the United States Senate for six-year term beginning January 3, 1955; Committee on Government Operations; Subcommittee on Government Reorganization; Committee on Post Office and Civil Service.

## Iowa Congressional Districts

By act of the Forty-ninth General Assembly, which convened January 13, 1941, the State of Iowa was redistricted both congressionally and senatorially.

### CONGRESSIONAL DISTRICTS

Senate File 540, "to redistrict the state into eight congressional districts, became effective as to the nomination and election of representatives in Congress in 1942.

Congressional districts include the following counties:

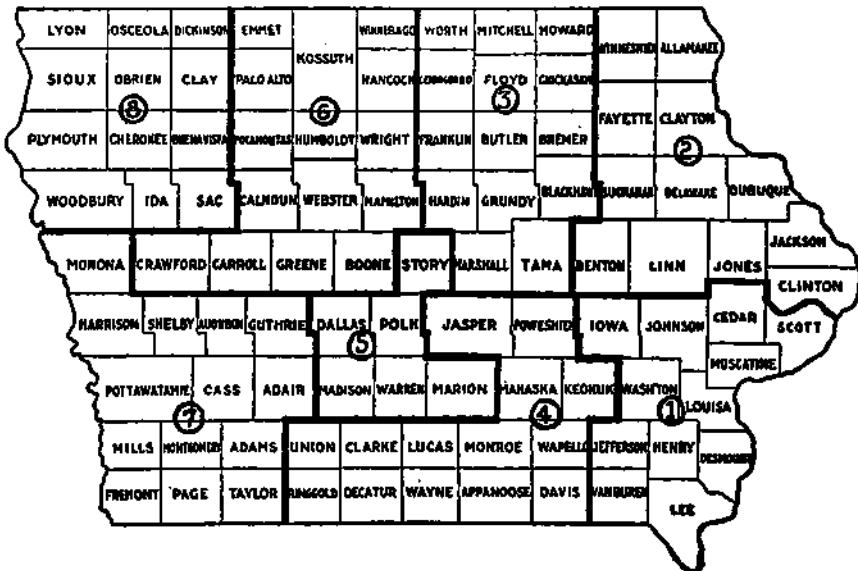

Redistricting April 15, 1941. Iowa population 2,538,268.

**First District**—Lee, Van Buren, Des Moines, Henry, Jefferson, Washington, Louisa, Muscatine, Scott, Cedar, Johnson and Iowa.

**Second District**—Winneshiek, Allamakee, Fayette, Clayton, Buchanan, Delaware, Dubuque, Jackson, Clinton, Jones, Linn and Benton.

**Third District**—Worth, Mitchell, Howard, Cerro Gordo, Floyd, Chickasaw, Franklin, Butler, Bremer, Hardin, Grundy, Black Hawk, Marshall and Tama.

**Fourth District**—Jasper, Poweshiek, Mahaska, Keokuk, Union, Clarke, Lucas, Monroe, Wapello, Ringgold, Decatur, Wayne, Appanoose, Davis.

**Fifth District**—Story, Dallas, Polk, Madison, Warren and Marion.

**Sixth District**—Emmet, Kossuth, Palo Alto, Winnebago, Hancock, Humboldt, Wright, Pocahontas, Calhoun, Webster, Hamilton, Crawford, Carroll, Greene and Boone.

**Seventh District**—Monona, Harrison, Shelby, Audubon, Guthrie, Pottawattamie, Cass, Adair, Mills, Adams, Montgomery, Fremont, Page and Taylor.

**Eighth District**—Lyon, Osceola, Dickinson, Sloux, O'Brien, Clay, Plymouth, Cherokee, Buena Vista, Woodbury, Ida and Sac.



## United States Representatives from Iowa

### **SCHWENDEL, Fred** Republican First District Congressman—Davenport

Born in Franklin County, Iowa, May 28, 1907. Educated in rural schools and graduated from Northeast Missouri Teachers College, Kirksville, Missouri, in 1930, and took graduate work at the University of Iowa. School teacher and athletic coach, 1930-1937. General Agent for American Mutual Life Insurance company in Davenport since 1937. Married to Ethel Cassity of Purdin, Missouri; father of two children, Franklin 23 and Dorothy 22. Member: Baptist Church, Zerapath Consistory, Knights of Pythias, Kaaba Shrine, York Rite Bodies, DeMolay Legion of Honor, Civil War Round Table and Lincoln Group. Life member of Phi Sigma Epsilon and Blue Key fraternities. Active in Scott County council of churches. Past president of Iowa Junior Chamber of Commerce, Scott County and first District Young Republicans. President of Iowa Book Collectors club. Five terms Iowa House. Elected to U. S. House of Representatives, November 1954. Re-elected, November 1956.



### **TALLE, Henry O.** Republican Second District Congressman—Decorah

Born and reared on a farm near Albert Lea, Minnesota. A.B., Luther College. Educated further at University of Minnesota, Boston University, Emerson College of Oratory, and University of Chicago. Professor of economics, Luther College, Decorah, 1921-1938. Treasurer of college 1932-1938. Served in U. S. Navy during World War I, commissioned ensign. Married; three children: Mrs. Helen Elaine Crown; Mrs. Marjorie Ann Merriman; Mrs. Mary Jane Tilton. Elected to Congress from the old Fourth District in 1938 and 1940. Elected to Congress from the Second District in 1942, 1944, 1946, 1948, 1950, 1952, 1954 and 1956. Top rank on three committees: Banking and Currency Committee; Joint Economic Committee; Joint Committee on Defense Production.

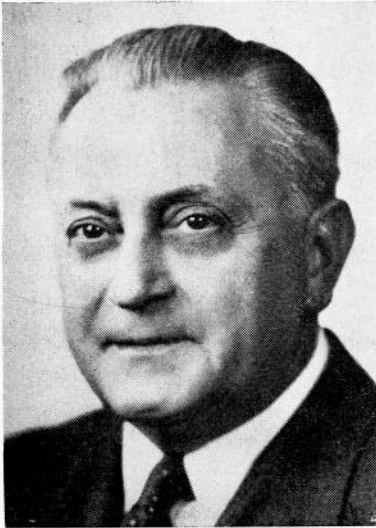

### **GROSS, H. R.** Republican Third District Congressman—Waterloo

Born at Arispe, Iowa, June 30, 1899, and raised on a farm; education, rural schools, University of Missouri School of Journalism; profession, newspaper reporter and editor from 1921 to 1935; radio news commentator from 1935 to 1948; military service, Mexican Border Service 1916, American Expeditionary Forces World War I. Member Presbyterian Church, Masonic Lodge, Elks, American Legion. Married to Hazel E. Webster, Cresco, Iowa, June 29, 1929; two sons, Phil and Alan. Elected to the Eighty-first Congress from Third Iowa district on November 2, 1948; re-elected November 7, 1950; November 4, 1952; November 2, 1954; November 6, 1956.





**CUNNINGHAM, Paul** Republican  
**Fifth District Congressman—Des Moines**

Born in Indiana County, Pennsylvania, son of Robert Harvey and Sarah Jane Cunningham; graduated from the State Normal school, Indiana, Pennsylvania, and from the literary and law departments of the University of Michigan; practiced law in Des Moines. Fort Sheridan Training camp, 1917; discharged 1919, first lieutenant, Infantry; former captain, Iowa National Guard; former state representative, Polk County, Iowa; member Westminster U. P. Church, American Legion, Sigma Phi Epsilon fraternity, Masonic bodies, Odd Fellows, Elks and various civic organizations; married Gail Fry; three children, Paul Harvey, Jr.; Edward Plummer, killed in action on Saipan Island, November, 1944, in the Marines, and Harriet Sarah; elected to the 77th, 78th, 79th, 80th, 81st, 82nd, 83rd and 84th Congresses.

**LE COMPTE, K. M.** Republican  
**Fourth District Congressman—Corydon**

Representative in Congress from the Fourth Congressional district; was born in Wayne County, Iowa, May 25, 1887; served as a private in the World War; married; a graduate of the State University of Iowa, 1909, from the college of liberal arts; member of the state senate of the 37th and 38th General Assemblies of Iowa; member of the Iowa Territorial Centennial committee; elected to the 76th, 77th, 78th, 79th, 80th, 81st, 82nd, 83rd, 84th and 85th Congresses; chairman Committee on House Administration 80th and 83rd Congresses; member Foreign Affairs Committee.



**COAD, Merwin** Democrat  
**Sixth District Congressman—Boone**

Born at Cawker City, Kansas, September 28, 1924. At age of eight, moved with family to a farm near Auburn, Nebraska, and in 1938, family moved to Auburn, where he was graduated from high school in 1941. He was graduated from Texas Christian University at Fort Worth, Texas, in 1945. Took graduate studies at T.C.U. of Fort Worth, at Brite College of the Bible and at Drake University in Des Moines, Iowa. Was presented Blue Key Award in 1943 by Phillips University of Enid, Oklahoma, for outstanding campus and community service. Minister, Disciples of Christ (Christian Churches). Married in 1944 to Miss Dolores Lorene Hale of Fort Worth, Texas. Four children: Sharilyn Diane, age 11; James Neil, age 7; Debra Lou, age 5; and Jo Leann, age 2. Member: Mount Olive Lodge No. 79, A. F. and A. M., Boone, Iowa; Kiwanis Club International; Des Moines River Council on Flood Control; Iowa Society Crippled Children and Adults; Junior Chamber of Commerce, Boone, Iowa. Active in Boy Scout work. Elected to the 85th Congress on November 6, 1956.



**JENSEN, Ben Franklin**                      Republican  
**Seventh District Congressman—Extra**

Born December 16, 1892, on a farm near Marion, Linn County, Iowa; commissioned second lieutenant during World War I; employed by a lumber company, 1914 to 1938; member of Lutheran Church; married Charlotte E. Hadden of Clearfield, Iowa, and they have one daughter, Betty (Mrs. Donald G. Fitzpatrick); elected to the 76th, 77th, 78th, 79th, 80th, 81st, 82nd, 83rd, 84th and 85th Congresses.



**HOEVEN, Charles B.**                              Republican  
**Eighth District Congressman—Alton**

Born in Hospers, Iowa, March 30, 1895; was graduated from the Alton high school in 1913 and from the State University of Iowa with a B.A. degree in 1920 and an LL.B. degree in 1922; was admitted to the Iowa bar in 1922; admitted to practice before United States Supreme Court, 1946; county attorney of Sioux County, Iowa, 1925-37; member of the Iowa State Senate, 1937-1941; chairman Republican State Convention, 1940; member, Phi Alpha Delta legal fraternity, Masonic bodies, Presbyterian Church; veteran of World War I, serving with the A.E.F. in England and France; member of Legion, V.F.W., and D.A.V.; awarded Certificate of Accomplishment, State University of Iowa, June, 1947; Honorary degree LL.D., Westmar College, 1956; Republican midwest regional whip 82nd Congress, Republican Deputy whip, 83rd, 84th and 85th Congresses. Chairman Republican Conference, House of Representatives, 1957; married Velma Ruth Pike, of Toledo, Iowa, and they have two children, Pauline Ruth Marshall and Charles Pike; elected to 78th, 79th, 80th, 81st, 82nd, 83rd, 84th and 85th Congresses.

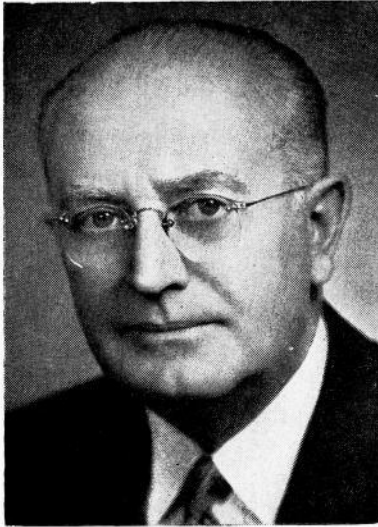

## Federal Court Judges of Iowa

---

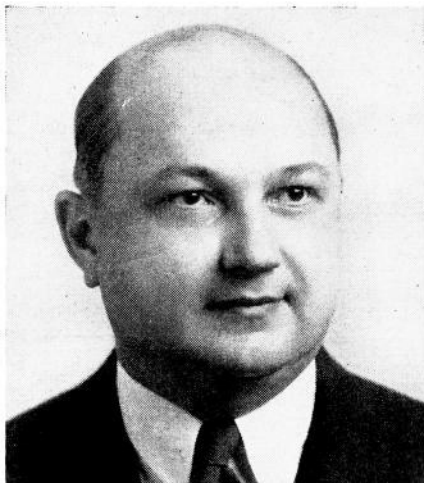

**VAN OOSTERHOUT, Martin D.**

Republican

Orange City

**U. S. Circuit Judge, Eighth Circuit**

Born at Orange City, Iowa, October 10, 1900. Son of Peter D. and Sara Hospers Van Oosterhout. Graduate University of Iowa, B.A. 1922, J.D. 1924; Law Review Board; Order of Coif. Practiced law Orange City 1924-1942; Member State House of Representatives 1939-1943; Chairman Legislative Interim Committee 1942-1943; Judge Twenty-first Judicial District 1943-1954; Appointed U. S. Circuit Judge for the Eighth Circuit September 1954. Married Ethel Greenway, Pleasantville, Iowa, June 16, 1928; one son, Peter.

**MULRONEY, John E., Fort Dodge**

Republican

**Judge of Tax Court of the U. S.**

Born in Ruthven, Palo Alto County, Iowa, February 15, 1896, son of John E. and Anna M. Mulroney. Attended Fort Dodge high school, Creighton University, and graduated from Iowa University law school in 1922, and admitted to Iowa bar in the same year. Practiced at Fort Dodge until 1939, serving as county attorney of Webster County, Iowa, 1929 to 1932. Special assistant attorney general for State Tax commission 1939. Elected to the Iowa Supreme court. Married to Martha O'Connor, June 4, 1929. Father of one son, Michael, and two daughters, Anna Katharine and Patricia. Served in World War I in Rainbow division. Member of American Legion and V.F.W. Re-elected Nov. 2, 1954, for six-year term. Appointed to the U. S. Tax Court October, 1955.

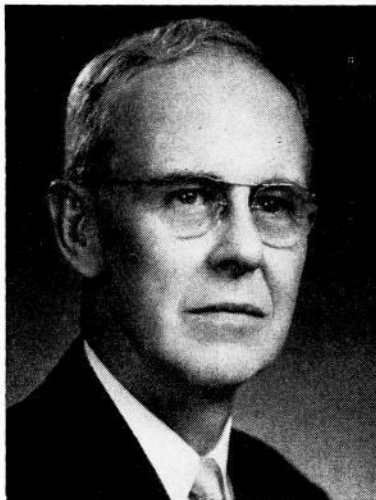

## Federal Court Judges in Iowa

### GRAVEN, Henry N., Greene

Democrat

#### U. S. District Judge for Northern District of Iowa

Born June 1, 1893, at St. James, Minnesota. B.A. and LL.B. degrees, University of Minnesota. Order of Coif, 1921. Member editorial board of Minnesota Law Review, 1919-1921. LL.D. Capitol University, Columbus, Ohio, 1942. Veteran of World War I. Commenced practice of law at Greene, Butler county, Iowa, in June, 1921, and practiced there until May, 1936. Special assistant attorney general and counsel to Iowa State Highway Commission, May, 1936, to January 22, 1937. January 22, 1937, to March 30, 1944, judge of the 12th Judicial district of Iowa. Since March 30, 1944, United States district judge, Northern district of Iowa. Member of Iowa supreme court rules advisory committee, 1941-1943. Director of Legal Institutes, Iowa State Bar Association, 1940-1941. Chairman, Board of Pensions, American Lutheran church. Married Helen T. Davis, March 20, 1926. Children, David, born July 22, 1929; Stanley, May 20, 1932; Lloyd, May 31, 1936.



### HICKLIN, Edwin R.

Republican

#### U. S. District Judge Southern District of Iowa

Born at Wapello, Iowa, March 1, 1895. Grade and high school education, Wapello, Iowa; graduated, Drake University, B.A. 1915; graduated, University of Iowa, LL.B. 1917. Sergeant, World War I. County Attorney, 1922-1926, Louisa County, Iowa; State Senator, Muscatine-Louisa District, 1931-1935; member of Iowa State Bar Association; many years, member of the Legislative Committee; served as member of numerous other legislative interim committees; member, Republican State Central committee. Lt. Colonel, International Division ASF, World War II; before enlistment, served as Louisa county chairman of Defense Council, also Government Panel Agent. Member, Des Moines Club. Married Irene Anderson, Dayton, Iowa, October 8, 1919. Children are: Edwin A. Hicklin, lawyer, Wapello, Iowa; Dr. Martin D. Hicklin, Silver Spring, Maryland; and Charles W. Hicklin, artist, Chicago. Appointed judge by President Eisenhower.

## Members of Iowa Supreme Court



**BLISS, William L., Mason City Republican  
Justice Iowa Supreme Court**

Born on a Lincoln township farm, Polk County, Iowa, December 13, 1876, son of Wentworth H. and Ellen MacDonald Bliss, moved to Panora, Iowa, in 1878, where he was graduated from high school in 1896; LL.B. degree, Drake University, 1902; in practice of law at Britt, Iowa, 1904-1914, and at Mason City thereafter; appointed to Iowa Supreme Court by Gov. Dan Turner in September, 1932 to succeed Justice Grimm; nominated 1932 for this position, but defeated in the fall election; nominated as candidate for the Supreme Court by the Republican Judicial convention in 1936; nominated and elected to the Supreme Court in 1938, re-elected in 1944, 1950 and 1956; married at Britt, June 6, 1906, to Margaret A. McGruder; three children, Mrs. David Temple of Mason City; Mrs. Jay Conley of Milwaukee, Wisconsin, and Robert L. Bliss of Mason City, Iowa.

**GARFIELD, Theodore G., Ames Republican  
Justice Iowa Supreme Court**

Born at Humboldt, Iowa, November 12, 1894. Graduated Humboldt high school, University of Iowa (B.A. '15, LL.B. '17). Phi Beta Kappa. First Lt. F.A. World War I. Practiced law in Ames until January 1, 1927, in firm of Lee and Garfield. District judge January 1, 1927, to January 1, 1941, when he became a member Supreme Court. Chief Justice by rotation first half of 1943 and last half of 1946, 1950 and 1954; trustee Iowa State Libraries since January 1, 1943; president board of trustees Ames public library; president University of Iowa alumni association 1948-51; married, four children.



**HAYS, Norman R., Knoxville Republican  
Justice Iowa Supreme Court**

Born at Knoxville, Iowa, 1891, son of Judge and Mrs. L. N. Hays. Father was a distinguished lawyer and district judge. Graduated Knoxville high school, 1910; Grinnell College, 1914, and Harvard Law School, 1917. Entered officers' training camp, Minneapolis, April, 1917; commissioned 2nd lieutenant, 65th Infantry; liaison officer 13 months overseas; returned a captain. Married Miss Goodwin Orr, November 17, 1917. Three sons and one daughter. Entered law practice with father in firm of Hays, Hays and Heer. Marion county attorney, 1921-25. Appointed to district court bench in 1932; elected in 1934 and served until his appointment to the Supreme court in October, 1946. Elected in 1950.



## Members of Iowa Supreme Court

### **LARSON, Robert L., Iowa City Republican** **Justice Iowa Supreme Court**

Born at Fairfield, Iowa, September 20, 1898. Graduated from Fairfield high school and Parsons college at Fairfield. Attended University of Chicago; graduated from the college of law, State University of Iowa, Iowa City. Veteran of World War I in United States Navy. Taught school at Wapello and Anamosa, Iowa. Married, four children, James K., Robert H., Patricia Ann and Sonja Elaine. Member of Methodist church, American Legion and Masonic lodge. City solicitor of Iowa City, 1937-1941; assistant county attorney of Johnson county. Named assistant attorney general October 4, 1943, and served until named attorney general by Governor Robert D. Blue on June 25, 1947, to fill the unexpired term of the late John M. Rankin. Elected November 2, 1948, and re-elected November 7, 1950, and November 4, 1952. Appointed Justice Iowa Supreme Court, February 9, 1953. Elected for six-year term November 2, 1954.

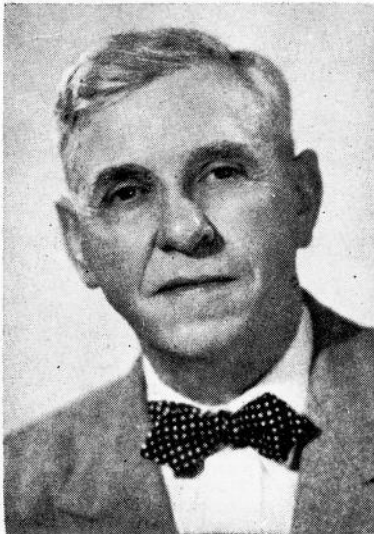

### **OLIVER, Ralph A., Sioux City Republican** **Justice Iowa Supreme Court**

Born in Eddyville, Iowa, July 31, 1866. Educated in the public schools, Onawa High school and State University of Iowa, graduating with the degree of A.B. in 1907, and LL.B. in 1909. Homesteaded and practiced law in South Dakota until 1910, since then resided and practiced law at Sioux City. Served in World War I in various organizations and on the front in France as aerial observer, 168th Aero Squadron. Married Dorothy Williams in 1917; father of one daughter and one son. Member American Legion, Masons and Elks. Held office as corporation counsel of Sioux City, and judge of the Fourth Judicial District. Elected judge of Supreme Court in 1938, re-elected in 1940, 1946 and 1952.

### **PETERSON, Henry K., Council Bluffs** **Republican**

#### **Justice of Iowa Supreme Court**

Born in Council Bluffs, Iowa, March 16, 1884. Graduated from Council Bluffs high school 1903. Graduated from Drake University College of Law 1908. City attorney of Council Bluffs 1918-1922. Member of Board of Education, Council Bluffs School District, six years, two years as president. Delegate from 7th Iowa District to Republican National Convention 1940. Chairman of City Planning Commission, Council Bluffs, five years. Married Laura May Robinson of Council Bluffs in 1911; two sons, both practicing attorneys, and one daughter. Appointed by Gov. Hoegh to fill vacancy, Nov. 3, 1955; elected to short term Nov. 1956.



## Members of Iowa Supreme Court



**SMITH, W. A., Dubuque** Republican  
**Justice Iowa Supreme Court**  
 Born Andalusia, Illinois, 1870, son of William and Cynthia Smith. Moved to Toledo, Iowa, 1884. Graduated Toledo high school, 1886, Western College, 1890, State University of Iowa, liberal arts and law, 1898. Married 1894, Martha G. Lichtenwaller. Practiced law 20 years Chickasaw county, Iowa; moved to Dubuque, 1918, and continued his practice until elected to Supreme Court in 1942. President Iowa State Bar Association 1941-42. One son, Paul F. Smith, Dubuque. President and director Dubuque Chamber of Commerce, member Dubuque Planning and Zoning commission, chairman Board of Adjustment, trustee of Dubuque County Tuberculosis sanitorium. Re-elected Nov. 2, 1954, for six-year term.

**THOMPSON, G. K., Cedar Rapids**  
 Republican  
**Justice Iowa Supreme Court**

Born on a farm near Jamaica, Guthrie County, Iowa, November 24, 1887; graduate of Guthrie County High School at Panora, Iowa, 1904; graduated from the Liberal Arts College of the University of Iowa in 1911 and from the college of law in 1914; admitted to the Iowa bar in 1914; practiced law in Cedar Rapids, Iowa, from January 1, 1915, until July 29, 1941; County Attorney of Linn County, Iowa, 1933 to 1940, inclusive; appointed to the District Court of the 18th Judicial District on July 29, 1941, and served as Judge of the 18th District until December 31, 1950; married to Grace Byfield of Estherville, Iowa, in 1921; two sons, George K. Thompson, Jr., of San Francisco, and William B. Thompson, of Redondo Beach, California; a Mason, member of Iowa Consistory and El Kahir Shrine Temple; a Presbyterian. Elected Nov. 7, 1950, and re-elected Nov. 6, 1956.

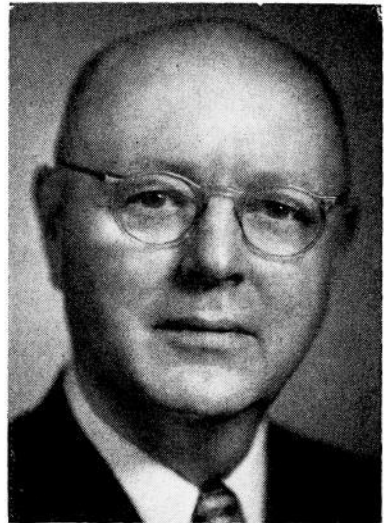

**WENNERSTRUM, Charles F., Chariton**  
 Republican  
**Justice Iowa Supreme Court**

Born Cambridge, Illinois, October 11, 1889, son of Charles F. and Mathilda V. Wennerstrum. Graduated from West High School, Des Moines; from Drake University, receiving degree of A.B. in 1912 and LL.B. in 1914. Admitted to the Iowa bar in 1914 and began practice of law in Adel, Iowa, moving to Chariton, Iowa, 1915. Elected Lucas County attorney November, 1916, and held that office three terms. Appointed judge of Second Judicial District July 10, 1930, elected for full term November, 1930, and re-elected November, 1934, and November, 1938. Elected justice of Iowa Supreme Court November, 1940, re-elected 1946 and 1952. Served in World War I, discharged second lieutenant. Married Helen Rogers, February 14, 1925; three children, Roger F., Scott T., and Johann H. Member of board of trustees of Drake University. Member American Legion, American Bar Association, American Law Institute, Iowa State Bar Association, and local and district bar associations; Mason, Knights of Pythias and Presbyterian Church.





## Officers of Iowa Supreme Court



**LYMAN, Mrs. Helen M., Des Moines**

Republican

**Clerk of The Iowa Supreme Court**

Born at Lynnville, Jasper County, Iowa, Educated in the public schools in Des Moines. Active in Eastern Star, American Legion Auxiliary, See Iowa First Club, Iowa Republican Women's Club and in civic affairs. Member of the Episcopalian Church. Appointed Secretary to Iowa Supreme Court in 1949 and is now Clerk of the Iowa Supreme Court.

**BARLOW, Charles W., Mason City**

Republican

**Reporter of the Supreme Court  
and Code Editor**

Born at Thornton, Cerro Gordo County, Iowa, May 29, 1893. Graduated Mason City High School, 1911, attended Iowa State College, Ames, and State University of Iowa, degree LL.B., 1917. Married Carmelita E. Hamlin, 1919. Two children, Virginia E. and Charles H. Served in army air corps, A. E. F., World War I. Former United States commissioner and county attorney. Practiced law at Mason City, Iowa, 1919 to 1942 with firm of Fitzpatrick & Barlow. Member of Methodist Church, past master of Masons, past patron O. E. S., past exalted ruler, B. P. O. Elks, member of American Legion, V. F. W., and the state and county bar associations.

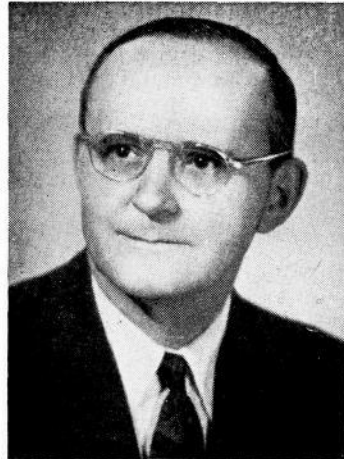

**STATISTICIAN OF THE JUDICIAL DEPARTMENT**

Appointed by, and to hold office at the pleasure of,  
the Supreme Court.

Salary \$8,000.00



**KADING, Clarence A., Knoxville**

Republican

**Statistician of the Judicial Department**

Born on a farm near Knoxville, Marion County, Iowa, November 8, 1910, son of Charles F. and Ellen Kading. Graduated from Pleasantville High School at Pleasantville, Iowa; from Drake University, receiving degree of B.C.S. in 1933, and from the State University of Iowa Law School receiving degree of J.D. in 1935. Admitted to the Iowa Bar in 1935 and began practice of law in Knoxville, Iowa. Elected Marion County Attorney November, 1936, and held that office three terms. Appointed Assistant Attorney General September, 1947, and First Assistant Attorney General May, 1951. Served in that capacity until appointed Statistician effective October 15, 1955. Married to Frances O. Slabaugh November 7, 1936. Father of two daughters, Lynda Irene and Carolyn Marie. Member of the Christian Church.

The office of Statistician of the Judicial Department was created by the Legislature in the enactment of House File 349 during the 56th General Assembly. The express purpose of the Act was to provide for the gathering of information for the benefit of the future general assemblies and to assist in the current administration of business conducted by the various courts in the Judicial System of the State. These purposes are more specifically set forth by the Legislature in Section 4 of the Act, which is as follows:

- "Sec. 4. Under the direction of the supreme court the statistician shall:
1. Collect and compile statistical and other data and make reports relating to the business transacted by the courts;
  2. Collect statistical and other data and make reports relating to the expenditure of moneys for the maintenance and operation of the judicial system and the offices connected therewith;
  3. Obtain reports from clerks of court, judges, justices of the peace, mayors, and magistrates, in accordance with law, or rules prescribed by the supreme court as to cases and other judicial business in which action has been delayed beyond periods of time specified by law or such rules, and make report thereof;
  4. Examine the state of the dockets of the courts and determine the need for assistance by any courts.
  5. Make reports concerning the overloading and underloading of particular courts;
  6. Make recommendations relating to the assignment of judges where courts are in need of assistance;
  7. Examine the administrative methods employed in the offices of clerks of courts, probation officers, and sheriffs, and make recommendations regarding the improvement of same;
  8. Formulate recommendations for the improvement of the judicial system with reference to the structure of the system of courts, their organization, their methods of operation, the functions which should be performed by various courts, the selection, compensation, number, and tenure of judges and court officials, and as to such other matters as the chief justice and the supreme court may direct; and
  9. Attend to such other matters as may be assigned by the chief justice and the supreme court."

# Iowa Senatorial Districts

The following are the State Senatorial Districts of Iowa as arranged at the Fifty-fifth session of the General Assembly:

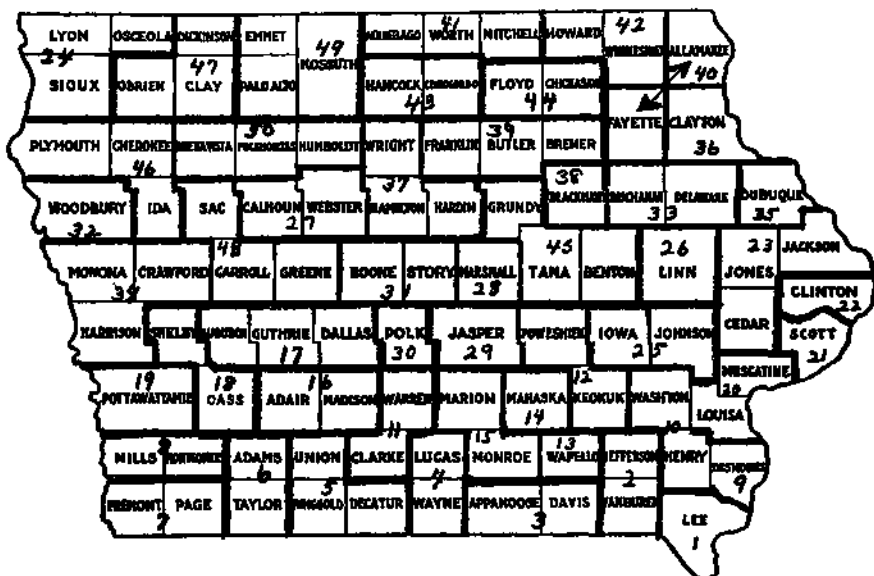

- First—Lee.
- Second—Jefferson, Van Buren.
- Third—Appanoose, Davis.
- Fourth—Lucas, Wayne.
- Fifth—Decatur, Ringgold, Union.
- Sixth—Adams, Taylor.
- Seventh—Fremont, Page.
- Eighth—Mills, Montgomery.
- Ninth—Des Moines.
- Tenth—Henry, Washington.
- Eleventh—Clarke, Warren.
- Twelfth—Keokuk, Poweshiek.
- Thirteenth—Wapello.
- Fourteenth—Mahaska.
- Fifteenth—Marion, Monroe.
- Sixteenth—Adair, Madison.
- Seventeenth—Audubon, Dallas, Guthrie.
- Eighteenth—Cass, Shelby.
- Nineteenth—Pottawattamie.
- Twentieth—Louisa, Muscatine.
- Twenty-first—Scott.
- Twenty-second—Clinton.
- Twenty-third—Cedar, Jackson, Jones.
- Twenty-fourth—Lyon, Osceola, Sioux.
- Twenty-fifth—Iowa, Johnson.
- Twenty-sixth—Linn
- Twenty-seventh—Cahoun, Webster.

- Twenty-eighth—Marshall.
- Twenty-ninth—Jasper.
- Thirtieth—Polk.
- Thirty-first—Boone, Story.
- Thirty-second—Woodbury.
- Thirty-third—Buchanan, Delaware.
- Thirty-fourth—Crawford, Harrison, Monona.
- Thirty-fifth—Dubuque.
- Thirty-sixth—Clayton.
- Thirty-seventh—Hamilton, Hardin, Wright.
- Thirty-eighth—Black Hawk.
- Thirty-ninth—Bremer, Butler, Franklin.
- Fortieth—Allamakee, Fayette.
- Forty-first—Mitchell, Winneshiko, Worth.
- Forty-second—Howard, Winneshiek.
- Forty-third—Cerro Gordo, Hancock.
- Forty-fourth—Chickasaw, Floyd.
- Forty-fifth—Benton, Grundy, Tama.
- Forty-sixth—Cherokee, Ida, Plymouth.
- Forty-seventh—Clay, Dickinson, O'Brien.
- Forty-eighth—Carroll, Greene, Sac.
- Forty-ninth—Emmet, Kossuth, Palo Alto.
- Fiftieth—Buena Vista, Humboldt, Pocahontas.

## Officers of the Senate of the Fifty-seventh General Assembly

WILLIAM H. NICHOLAS, <i>President</i> .....	Mason City
ALAN VEST, <i>President Pro Tempore</i> .....	Sac City
D. C. NOLAN, <i>Majority Floor Leader</i> .....	Iowa City
GEORGE E. O'MALLEY, <i>Minority Floor Leader</i> .....	Des Moines
RICHARD W. BERGLUND, <i>Secretary</i> .....	Des Moines
EDNA GILLESPIE, <i>Assistant Secretary and Journal Clerk</i> ..	Des Moines
ROBERT D. RAY, <i>Law and Reading Clerk</i> .....	Des Moines
COLLEEN F. O'BRIEN, <i>Law Clerk</i> .....	Des Moines
RUTH E. FISHER, <i>Secretary's Stenographer</i> .....	Des Moines
MARIE L. BOOKER, <i>Secretary to Lieutenant Governor</i> .....	Des Moines
PHYLLIS H. HALL, <i>Secretary's Clerk</i> .....	Des Moines
SUE REED, <i>Assistant Journal Clerk</i> .....	Des Moines
MARETTA H. BLANCHARD, <i>Engrossing Clerk</i> .....	Des Moines
MILDRED BLOOM, <i>Enrolling Clerk</i> .....	Des Moines
JULIA BUTH, <i>Payroll Clerk</i> .....	Ankeny
MARILYN J. CARPENTER, <i>Supply Clerk</i> .....	Des Moines
MILDRED LEE ABERNATHY, <i>Assistant Enrolling Clerk</i> ..	Des Moines
ADA M. JOLLEY, <i>Assistant Enrolled Bills Clerk</i> .....	Adel
KATHERINE C. WALTER, <i>Assistant Enrolled Bills Clerk</i> ..	Des Moines
FRANK E. BUCK, <i>Sergeant-at-Arms</i> .....	Ames
VICTOR LINDQUIST, <i>Assistant Sergeant-at-Arms</i> .....	Chariton
N. A. JENSEN, <i>Assistant Sergeant-at-Arms</i> .....	Cedar Rapids
JIM GIBSON, <i>Bill Clerk</i> .....	Des Moines
DENNIS MONTGOMERY, <i>File Clerk</i> .....	Des Moines
DANIEL SMITH, <i>Assistant File Clerk</i> .....	Des Moines
ALBERT MARSHALL, <i>Chief Doorkeeper</i> .....	Northwood
NANCY PAGE, <i>Postmistress</i> .....	Des Moines

**BERGLUND, Richard W., Des Moines**  
Republican

**Secretary of the Senate**

Born at Perry, Iowa, January 5, 1927, son of Raymond and Verna Berglund. Attended grade and high school in Adel (Dallas county), Iowa. Received B.A. degree from Drake University in 1949 and graduated from Drake University Law School, receiving a Bachelor of Laws degree in June, 1950. Married in 1949 to Betty Murrow of Des Moines, Iowa. Father of three children, Rebecca Jane, Barbara Ann and David Murrow. Served in the U. S. Army 1946-48; engaged in general practice of law in Des Moines, since 1950 associated with the firm of Holliday, Miller, Myers and Stewart; assistant city attorney of Des Moines 1954 and 1955; president Polk County Junior Bar Association, 1955. Member Polk county and American Bar associations; University Christian church; Masonic lodge; Phi Alpha Delta legal fraternity; Sigma Alpha Epsilon social fraternity; board of directors Animal Rescue League (Des Moines Humane Society).



## Senators of the Fifty-seventh General Assembly

**ANDERSON, Carl T., Wellman**  
Republican

**10th Senatorial District—Henry and  
Washington Counties**

Born at Slater, Iowa, Story county, September 5, 1889; son of B. F. and Emma (Seashore) Anderson. Farm and livestock operator. Educated Madrid high school, 1905; Gustavus Adolphus College, St. Peter, Minnesota, 1905-1907; University of Iowa 1910-1911; short course at Iowa State College in 1912; taught in rural schools. Married Clementine M. Shaffer, February 8, 1912, Wellman; daughter, Mrs. O. W. Hammond of Des Moines; grandchildren, Hugh and Kathy. Director of Wellman Savings bank; charter member Farm Bureau; served as commissioner on first Washington county soils committee; member of the first tax equalization board; director Mutual Telephone company; Master Farmer 1927; Master Swine Producer 1940; received Skelly award 1947; Methodist, Mason, Eastern Star. Served as Representative in the 53rd General Assembly and as Senator in the 54th, 55th, 56th and 57th General Assemblies.



**BOOTHBY, Laurence M., Cleghorn**  
Republican

**46th Senatorial District—Cherokee, Ida,  
and Plymouth Counties**

Born on a farm November 24, 1896, son of Bert and Sophia Boothby. Was graduated from Cherokee high school and attended Lane Bryant Business College in Chicago. Served in navy in World War I. Married Esther Olson on February 11, 1920. Has two children, Burton C., 33, Ensign, World War II, and Janene, 24. Lived in Cherokee county all his life. Engaged in farming and feeding 37 years. Member of the Masonic lodge, Knights Templar, Shrine Abu Bekr Temple at Sioux City, American Legion, Rotary, Presbyterian church, and county hospital board. Served three terms in House of Representatives, serving second term in Senate.



**BUCK, Howard C., Melbourne**  
Republican

**28th Senatorial District—Marshall County**

Born in Marshall county, Iowa, October 10, 1899. Attended rural school and graduated from State Center high school in 1916. Married Erma D. Newton, March 12, 1920. Children: Wilma, Dorothy, Wayne, Edith (deceased) and Marilyn. Actively engaged in farming since 1920 and operated grain and feed business in Melbourne several years. Member of Masonic order A.F. and A.M., Melbourne; State Historical Society; Kiwanis club; Izaak Walton League; Methodist church; Melbourne Community club, and Marshall county Farm Bureau. Served in House of Representatives four terms.



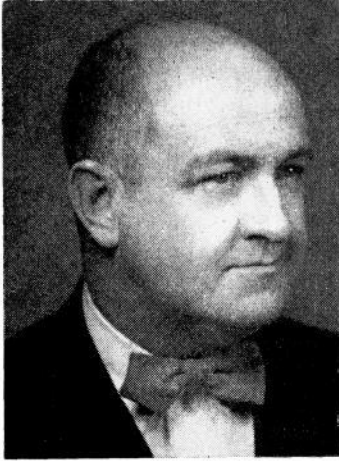

**BURTON, Samuel H., Ottumwa**  
Democrat

**13th Senatorial District—Wapello County**

Born July 30, 1914, at Ottumwa, Iowa, son of Frank H. and Ruth A. Burton. Graduated from Ottumwa high school in 1933. Was deputy collector in internal revenue office in Des Moines and Davenport for four years. Member of the Kiwanis club. Member of the board of administration of First Lutheran church. Owns and operates Burton Beverage company, Ottumwa, last sixteen years. Married Pauline B. Trautwein August 23, 1936. The Burtons have a son, Larry, and a daughter, Sally Jo. Elected to Iowa Senate in 1955.

**BUTLER, Guy G., Rolfe**  
Republican

**50th Senatorial District—Buena Vista, Humboldt and Pocahontas Counties**

Born in Beattie, Kansas, March 5, 1887. With parents moved to Pocahontas county, Iowa, in 1888. Educated public schools, Rolfe high school; graduated 1909. Northwestern University, 1913; degree D.D.S., Psi Omega, Theta Nu Epsilon. Married Suma Grenova in Swatow, China, 1921. Holds seventh license ever issued to practice dentistry in Imperial Japanese empire. Dentist by royal appointment to royal household of King Rama VI, of Siam. Farm owner in Des Moines township, member Farm Bureau. Founder, stockholder, director and president Rolfe State bank; president, Iowa Bankers association, 1956. Past Chancellor, K. of P.; Past Master A.F. and A.M.; Past High Priest, R.A.M., O.E.S., Za-Ga-Zig. Chairman Pocahontas county Republican central committee. Twice elected mayor of Rolfe. Delegate to Republican national convention 1952. Served three terms in House of Representatives. Hobbies are fishing, golf, big game hunting.

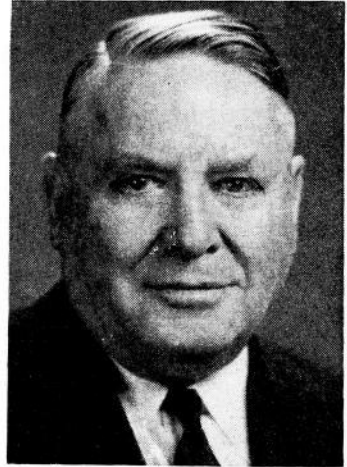

**BYERS, Frank C., Marion**  
Republican

**26th Senatorial District—Linn County**

Born in Alden, Hardin county, June 20, 1883. Attended public school at Alden and graduated from the Alden high school. Attended Grinnell College. Graduated from law department of University of Iowa and admitted to practice of law in 1904. Married October, 1909, to Myra Lyon of Iowa City. Has three children, Mrs. Alden D. Avery of Spencer, Iowa; Ganson L. and Frank C., Jr. Practiced at Cedar Rapids, Iowa, since 1905. Served as assistant city attorney and assistant county attorney. Member of Cedar Rapids board of education, 1924 to 1933. Member Mount Hermon Lodge A.F. & A.M., Iowa Consistory, El Kahir Temple of the Mystic Shrine, I.O.O.F., F.O.E., Chamber of Commerce, B.P.O.E., Moose, Cedar Rapids country club, Phi Delta Phi legal fraternity and Sigma Nu social fraternity. Representative from Linn county in 43rd and 44th General Assemblies. Senator in all sessions since the 45th.



**COLEMAN, C. Joseph, Clare**  
Democrat  
**27th Senatorial District—Calhoun and  
Webster Counties**

Born of a pioneer family on March 14, 1923, on a farm homesteaded by a great grandfather in Webster county. Attended St. Matthews academy, Clare, Iowa, Iowa State College, and Bradley University. Employed as a technician for the U.S.D.A. Married Katherine Burken, Des Moines in 1945. Director of local school board, Farm Bureau and a board member of the following: Fort Dodge Junior Chamber of Commerce, Izaak Walton, member of Knights of Columbus, N.F.O., National Farmers Union, panelist for the 1955 National Farm Institute, named Webster County outstanding young farmer 1957, active in Community Theater productions and Great Books discussion group. Married Polly Pflanz, Cedar Rapids, 1954. Three sons, Joey, Kevin and Kerry. Farms 414 acres in Webster county. Produces seed corn for Garst & Thomas.

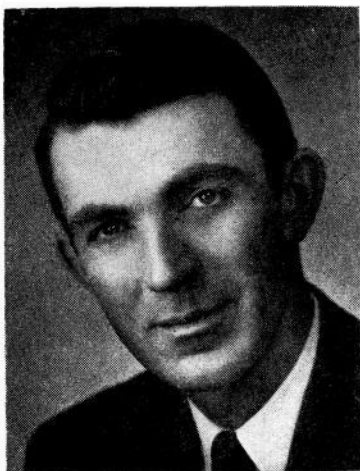

**DAILEY, Thomas J., Burlington**  
Democrat  
**9th Senatorial District—Des Moines  
County**

Thomas J. Dailey, June 12, 1914, Iowa. Lawyer (LL.M.). U. S. Navy, (1942-46), former city attorney. Elected to Senate, 1950 and 1954.

**DEWEL, Duane E., Algona**  
Republican  
**49th Senatorial District—Emmet, Kossuth  
and Palo Alto Counties**

Born March 6, 1901, at Burt, Iowa. Graduate Algona high school 1918; attended University of Iowa 1919-1921; graduate of University of Missouri school of journalism, 1924. Married Dorothy Snodgrass in 1927. Two children, Mrs. Peter J. Pickford and William C.; Governor of Nebraska-Iowa district Kiwanis International, 1941. President Press Columnists of Iowa, 1951; master editor-publisher, 1941; President Iowa Press Association, 1955; partner in publishing Kossuth County Advance, Algona. Elected to Senate in 1944, 1952 and 1956.





**ELIJAH, Earl, Clarence**  
Republican

**23rd Senatorial District—Cedar, Jones  
and Jackson Counties**

Born on a farm near Clarence, November 29, 1887. Grandson of the Hon. J. M. Kent, who served in the Senate of the 16th General Assembly of 1860. Graduated Clarence high school; Cornell College 1909, and Iowa State college 1913. Member Adelante fraternity and Alpha Zeta honorary scholastic fraternity at Ames. Married Murl Greer December 25, 1913. Father of two sons, Robert and Richard, both of whom are farming in partnership with father on 560 acres. Farmer since 1913, and president of Clarence Savings bank since 1931. President of Clarence school board six years and of county Farm Bureau three years. Member State Soil Conservation committee eight years. Served officially with many cooperative organizations local, state and national in character. Selected as Master Farmer 1928. Active in Methodist church and now serving as trustee of three conference institutions. Served as conference lay leader of the North Iowa conference for six years. Member 55th, 56th and 57th General Assemblies.

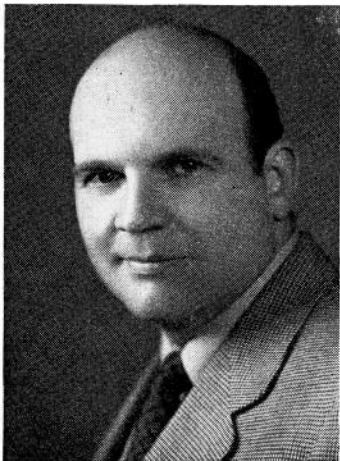

**DYKHOUSE, Jans T., Rock Rapids**  
Republican

**24th Senatorial District—Lyon, Osceola  
and Sioux Counties**

Born in Hastings, Nebr., December 9, 1889. He moved with his parents to Lyon county, Iowa, in 1892. Educated in the rural schools of Lyon county, Rock Rapids high school and the University of Dubuque, from which college he was graduated in 1916. Worked in banks 15 years, and in 1931, entered the real estate, farm loan and insurance business in which he is now engaged, together with farming. Married to Dora Getting of Little Rock, Iowa, October 25, 1917; father of three children: Eleanor, Emerson and Dorothy Jean. He is a member of the Masonic lodge, Kiwanis club, and the Methodist church. Served in the House of Representatives in the 47th and 48th sessions, and in the Senate the 49th, 50th, 50th Extra, 51st, 52nd, 52nd Extra, 53rd, 54th, 55th, 56th and 57th sessions.

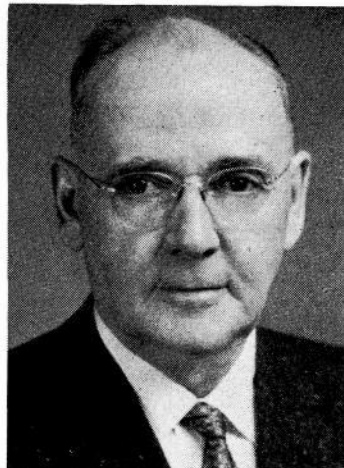

**ELWOOD, Frank D., Cresco**  
Republican

**42nd Senatorial District—Howard and  
Winneshiek Counties**

Born at Elma, Iowa, June 9, 1916, son of Reed and Goldie Elwood. Graduated from Upper Iowa University, B.A. degree, 1938; graduated from University of Iowa law school, Juris Doctor degree 1940. Became member of armed forces in April, 1941; served in the infantry, Adjutant General's Department and air corps until November, 1945. Entered practice of law in Cresco January 1, 1946; elected county attorney of Howard county and served in that capacity from January 1, 1947 until January 1, 1955; was elected to the state Senate from Howard and Winneshiek counties in November 1954. Married Patricia Emal of Iowa Falls on June 29, 1947; has a son, Robert, and a daughter, Kathryn. Member of the American Legion, Kiwanis International, Masonic lodge, Consistory and Shrine, Methodist church. Presently engaged in the practice of law in Cresco, Iowa, and the operation and management of real estate investments.



**EVANS, Norval B., Fairfield**

Republican

**2nd Senatorial District—Jefferson and Van Buren Counties**

Born in Pope county, Illinois, February 11, 1920. Graduated from the Metropolis, Illinois public schools in 1938. Attended Parsons College from 1939 to 1943; graduated with a B.S. degree. Served in U. S. navy until 1946. Married Elsie Mae Larson 1947; one daughter, Christine. Partner in John Deere implement store, Fairfield, Iowa. Member of Lutheran church, Masonic lodge, Rotary club. Elected to Senate in 1956.

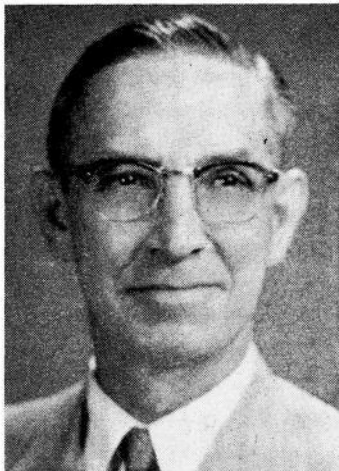
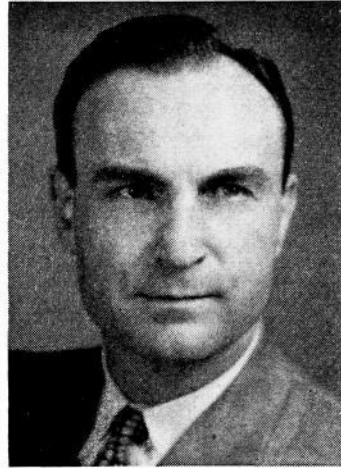
**FISHER, J. Louis, Osceola**

Republican

**11th Senatorial District—Clarke and Warren Counties**

Born in Decatur county on December 12, 1908. Graduated Van Wert high school; Simpson College in 1933, B.A. degree; graduate work, Drake University. Married Audra Lynn August 3, 1933; one son, Harry, 22. Lieutenant, navy, World War II. Former coach and teacher; now in auto accessory business. President Osceola school board nine years; chairman Osceola city council six years; trustee Methodist church six years. Member Masonic lodge, American Legion, Veterans of Foreign Wars. Serving first term.

**GILLESPIE, Raymond R., Dexter**

Democrat

**16th Senatorial District—Madison and Adair Counties**

Member of pioneer Madison county family, born July 23, 1890. Attended rural schools, Dexter high school graduate, graduate of Iowa State College. Married Edith Power Dunham of Greenfield. Has two sons, Cecil, graduate of Iowa State College, and Jewett, graduate of State University of Iowa. Received presidential citation for efforts in food production during World War I, was elected to "Who's Who" in 1952. Until recently actively engaged in farming and livestock breeding. Veteran of World War I. Member of the United Presbyterian church, the Masonic order, Consistory, Farm Bureau, American Legion and American Angus Association. Served a number of years on school board, vice president of Farmers and Merchants State Bank of Winterset, and is an extensive land owner. He and his wife have traveled widely on the continent. Served in the 53rd, 54th, and 57th General Assemblies.

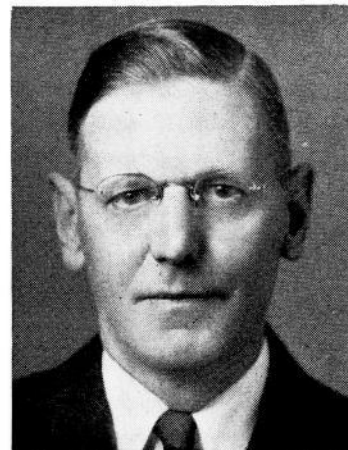



**GRIMSTEAD, Jacob, Lake Mills**

Republican

**41st Senatorial District—Mitchell, Winnebago and Worth Counties**

Born in Norway, April 11, 1905. Was graduated from Oslo cathedral school and attended the University of Oslo. Immigrated to United States in 1929. Worked on farms and in factories. Later, attended Hamilton Business College, Mason City, Iowa. Grocer 1933-1955. Farm operator. Member of Lutheran church. Married Ruth Henderson of Lake Mills and has two daughters. Served on the Lake Mills town council. Elected to the Senate in 1952. Re-elected for second four year term in 1956.

**HARBOR, William H., Henderson**

Republican

**8th Senatorial District—Mills and Montgomery Counties**

Born in Henderson, Iowa, October 28, 1920. Educated in Henderson consolidated schools and State University of Iowa, College of Liberal Arts (B.A. '43). Single. Veteran of World War II, serving in Pacific theatre two years. Taught school at Afton. Presently engaged in grain and feed business in Henderson. Member of Methodist church, Lions, Elks, Izaak Walton League and American Legion. Member of 56th General Assembly. Serving first term in Senate.



**HENRY, Jim O., Carson**

Republican

**19th Senatorial District—Pottawattamie County**

Born on a farm in Silver Creek township, Pottawattamie county, October 28, 1896, the son of Thomas W. and Charlotte Long Henry. Married Cecil Lorraine Pilling February 20, 1918. They have two children, James W. Henry and Mrs. Marilyn Houser. Owns and operates livestock farms near Macedonia, Iowa. Member of East Pottawattamie AAA committee 1934-1938. Glenn Frank Republican program committee in 1938. Pottawattamie county board of supervisors from 1939-1953, 11 years as chairman. President of the Iowa County Officers Association 1943-1945. Iowa Postwar Rehabilitation commission 1944-1945. Iowa Road Study committee 1947-1948, and Taxation Study committee. Belongs to the Presbyterian church, the Farm Bureau, Masonic orders, and the Lions. Served in 55th and 56th General Assemblies in the House of Representatives. Serving first term in Senate.



**HOFFMAN, Gene L., West Grove**

Democrat

**3rd Senatorial District—Appanoose and Davis Counties**

Born in Monona county, Iowa, September 8, 1912. Married to Ruth Hillis, Clinton, Iowa. Three children, Larry, sophomore at Bloomfield high school, Lynn and Robert, West Grove grade school. Attended public schools in Lamoni, Iowa, and Graceland College at Lamoni. B.S. degree in Ag. Econ. from Iowa State College in 1938. Lt. (jg) United States navy in World War II. Member of the Reorganized church of Jesus Christ of Latter Day Saints, American Legion, N. F. O., Elks, West Grove school board and 4-H leader. Worked in Hampton, Indianola, Ames, Centerville, Iowa, and Indianapolis, Indiana, as an employee of the U. S. D. A. Farmers Home Administration from 1938 to 1952. Now resides on a farm in Davis county and raises registered Aberdeen Angus cattle. Serving first term in the Senate.

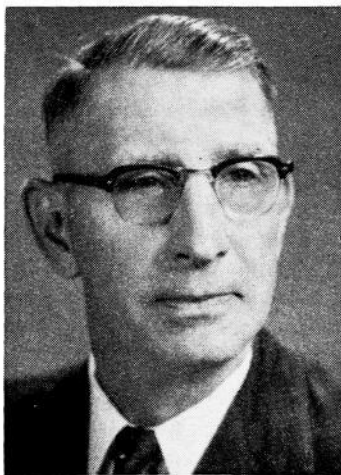
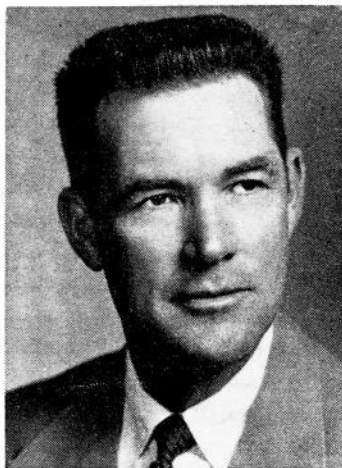
**HOXIE, Frank M., Shenandoah**

Republican

**7th Senatorial District—Fremont and Page Counties**

Born Shenandoah, Iowa, October 8, 1897, son of Frank Morris and Daisy Teachout Hoxie. Educated in grade and high school at Lincoln, Nebraska, and Shenandoah. Graduate of Iowa State College. Married Carolyn Stevens Kent February 25, 1920. Father of two sons, Maurice and Wayne who are in partnership with father in farm operations. Former Fremont county Farm Bureau president, Fremont county board of education; won Skelly award 1952, county soil awards, member of the Masonic lodge, Shrine, and Methodist church. Served in the 56th and 57th General Assemblies.

**LONG, Irving D., Manchester**

Republican

**33rd Senatorial District—Buchanan and Delaware Counties**

Born April 15, 1895, Delaware county, Iowa. Graduated from Manchester high school and the University of South Dakota. Married Ella Mae Cates of Manchester, September 13, 1916. Practiced law in Manchester since 1921. Served as County Attorney from 1923 to 1929 and Mayor of Manchester from 1953 to 1957. Serving third term in Senate. Member of Masonic lodge, Lions club, Knights of Pythias and Christian church.





**LYNES, J. Kendall, Plainfield**

Republican

**39th District—Bremer, Butler and Franklin Counties**

Born March 22, 1903. Graduated from Plainfield high school and attended Cedar Valley College, Osage, Iowa. Married Lenore Keuthe in 1926. Three children: Lorraine, William and Wallace. Member of Plainfield board of education 14 years, including chairmanship. Executive for many years of Butler-Bremer Mutual telephone company. Active in community affairs. Associated with brother in breeding of purebred Ayrshire cattle. Owned and operated same farm for 37 years. Member of St. Paul's Lutheran church, Waverly. Member of Senate since 1940.

**McCURDY, Carroll F., Oskaloosa**

Democrat

**14th Senatorial District—Mahaska County**

Born at Cedar, Iowa, January 6, 1917. Graduated from Cedar high school. Married Jessie Greene of Keswick, August 14, 1946. Have three sons, Richard, Stephen and Timothy. Veteran World War II. Served 2½ years in the African and European theatres. President of school board, A.S.C. committeeman, active in community charity drives, Methodist. Serving first term.

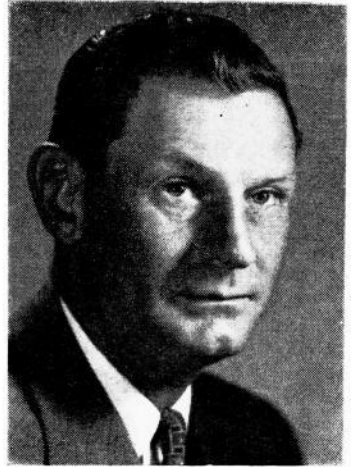

**McFARLANE, Arch W., Waterloo**

Republican

**38th Senatorial District—Black Hawk County**

Born at Waterloo, Iowa, April 14, 1885. Graduated from high school in 1904. Married April 6, 1908, to Elsie V. Hawkins. Engaged in wholesale fuel business at Waterloo. A member of the Episcopal church, Masonic lodge, Knights of Pythias, Elks, Moose and Past Supreme Councilor of the United Commercial Travelers. First elected to the Iowa house of representatives in 1914. Was speaker pro tem in the 37th and speaker of the house in the 38th, 38th-X and 39th sessions. Elected to state senate in 1926. Elected Lieutenant Governor in 1928 and 1930. Has probably had the most versatile experience in government of any man in the legislature, having served in the following General Assemblies: 36th, 37th, 38th, 38th-X, 39th, 42nd, 42nd-X, 43rd, 44th, 45th, 45th-X, 46th, 46th-X, 48th, 49th, 50th, 50th-X, 51st, 52nd, 52nd-X, 54th, 55th, 56th and 57th.



**McMANUS, Edward Joseph, Keokuk**  
Democrat

**1st Senatorial District—Lee County**

Born at Keokuk, Iowa, February 9, 1920. Graduated from Keokuk senior high school 1936. Attended St. Ambrose College, Davenport, Iowa, 1936-38; B. A. degree, University of Iowa 1940; J. D. degree, College of Law, University of Iowa 1942. Admitted to Iowa bar in 1941. U. S. Naval aviator 1942-46; Lieutenant U.S.N.R.; engaged in general practice of law in Keokuk 1946 to date. City attorney, Keokuk 1946-55. State Judge Advocate, Iowa Department American Legion 1947. Member St. Francis de Sales Catholic church, Knights of Columbus, American Legion and Elks club. Married Sally Hassett of Keokuk June 30, 1948; five sons. Elected to Iowa Senate in 1954.



**MILLER, Jack, Sioux City**  
Republican  
**32nd Senatorial District—Woodbury County**

Born June 6, 1916, Chicago. Grandfather, Fred Miller, a native Iowan from Arlington. Moved to Sioux City with parents in 1932. Lawyer, specializing in taxation. Former attorney, Office of Chief Counsel, Internal Revenue Service, Washington, D. C. One-time member of faculties of Notre Dame University law school and George Washington University department of business administration. Author of numerous articles on taxation, particularly relating to tax problems of farmers. Graduate of Creighton University (A.B.) and Law School of Columbia University. Colonel in U. S. Air Force Reserve and World War II veteran, service China-India-Burma theater, and faculty of U. S. Army Command and General Staff College, Ft. Leavenworth, Kans. Member Rotary, V. F. W., Chamber of Commerce, Farm Bureau, Izaak Walton League. Married and four children. First term in Senate; in House 56th G. A.



**MOLISON, Wilbur C., Grinnell**  
Republican  
**12th Senatorial District—Keokuk and Poweshiek Counties**

Born at Malcom, Iowa, Poweshiek county, on December 20, 1902, son of William and Elizabeth Molison. Attended rural schools and graduated from Malcom high school in 1919 and from Iowa State College in 1924, receiving B.S. degree in animal husbandry. Worked as county extension agent in Washington county 1925-1927. Married Miriam McLain of Brooklyn, Iowa, July 6, 1927. Father of three children; Mary (Mrs. Grant A. Finley) of Fort Belvoir, Va.; Mac, an employee of the extension service in Hardin county, Iowa; Robert, a senior at Oberlin College, Oberlin, Ohio. Engaged in farming since 1928. Owns and operates farms near Grinnell and Malcom, Iowa. Director of Grinnell State bank. Member of Congregational church, Masonic orders, Kiwanis club, and Farm Bureau. Trustee of committee for agricultural development. Director Community Grinnell hospital, Poweshiek county Board Education; member state and county Farm Bureau office. Serving last session of second term in Senate.



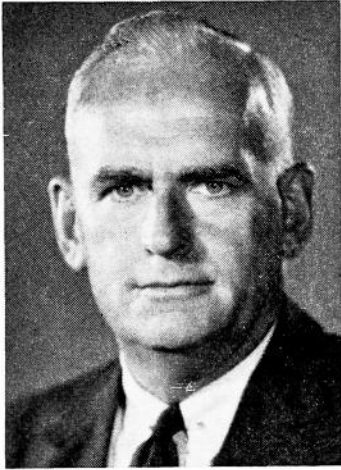

**NOLAN, D. C., Iowa City**  
Republican

**25th Senatorial District—Johnson County**

Born August 29, 1902, on a farm in Guthrie county, Iowa, son of Martin J. and Anna Hanley Nolan. Attended country school, high school at Perry, Iowa, and liberal arts and law school at Creighton University. Was superintendent of a chautauqua in 1924. Practiced law in Des Moines 1926 to 1931 and in Iowa City from 1931 to date. Past member of Board of Governors of Iowa Bar Association, past president of Iowa City Chamber of Commerce, past president and national counselor of Boy Scout Council, Member of the local, Iowa and American Bar Associations. Member of St. Patrick's church in Iowa City. Married Margaret E. Schwertley of Missouri Valley, Iowa, in 1927. They have eight children: Betty, Barbara (Mrs. Francis Wagner), Dan, Katherine, John, Richard, Frances and Peggy. Served in Senate in 55th, 56th and 57th General Assemblies. Majority floor leader in 57th.

**O'CONNOR, John J., Strawberry Point**  
Democrat

**36th Senatorial District—Clayton County**

Born at Oelwein, Iowa, May 17, 1914. Graduated from Sacred Heart grade and high schools, Oelwein, Iowa. Attended Loras College, Dubuque, Iowa, 1932-36 B.A. degree. Post graduate work at the Catholic University, Washington, D. C. 1936-37. Married to Kathleen Cassidy 1939, two daughters Maureen and Ellen. Hotel owner and newspaper publisher and editor. Member of St. Mary's Catholic church, Strawberry Point. Member of the Knights of Columbus 3rd and 4th degrees. Serving first term in the Senate.

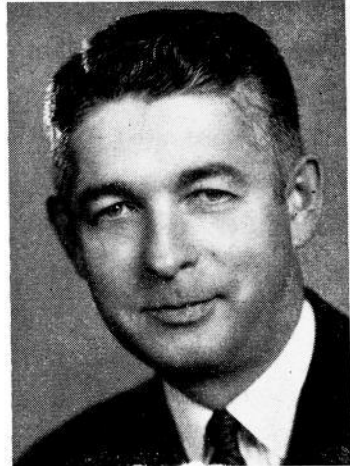

**O'MALLEY, George E., Des Moines**  
Democrat

**30th Senatorial District—Polk County**

Born in Dallas County on a farm near Bouton, Iowa, September 18, 1905. Attended Bouton Independent grade school, later attended Dowling high in Des Moines for two years and graduated from Perry high school, Perry, Iowa, in 1923. Graduated from Creighton University in 1930 with A.B. and LL.B. degrees. Prior to graduation actively farmed in Dallas county on farm which he now owns. Started practicing law in Des Moines in 1930. In the years 1936-1938 was in city legal department as acting city solicitor for Des Moines. During the war was chief enforcement attorney for the office of price administration in Iowa. Married to Grace Johnson of Omaha, Nebraska, May 20, 1933. Father of ten children. Former state deputy of the Knights of Columbus of Iowa, and is active in the Boy Scout movement and the Des Moines Six Foot club. Member Chamber of Commerce and Kiwanis club. Present State Co-chairman of National Conference of Christians and Jews. State Representative Polk county, 53rd General Assembly. Served in Senate in 54th, 55th, 56th and 57th General Assemblies.

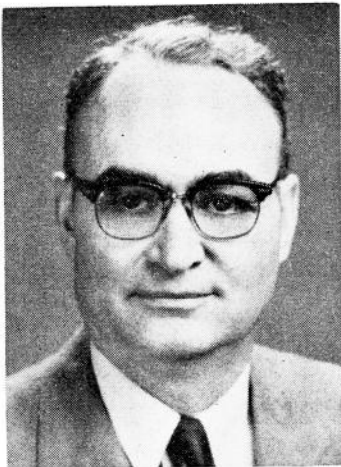

**PRENTIS, X. T., Mount Ayr**  
 Republican  
**Fifth Senatorial District—Ringgold, De-**  
**catur and Union Counties**

Born at Benton, Iowa, September 2, 1896. Married to Gladys Tennant. Four children: Richard T. Prentis, Anne Prentis Wittman, Jean Prentis Reger and Raymond E. Prentis. Attended the public school system of Ringgold county and the State University of Iowa. Served in World War I. A Baptist, Mason, member of American Legion, Farm Bureau, Mt. Ayr library board and other civic organizations. Has owned and operated the Prentis Hatchery and Feed business at Mount Ayr, Iowa, for thirty-four years. Now resides on a farm near Mount Ayr and is interested in the production of live stock and poultry. Has served four regular sessions of the General Assembly in the Iowa House of Representatives. Was majority floor leader during the 51st General Assembly. Elected to the Senate in 1948. Now serving 3rd term in the Senate. Has been a member of appropriations and sifting committee for nine sessions besides numerous interim committees. Was chairman of the Iowa Tax Study committee, serving from 1955 to 1957. Chairman of Ways and Means in 57th General Assembly.

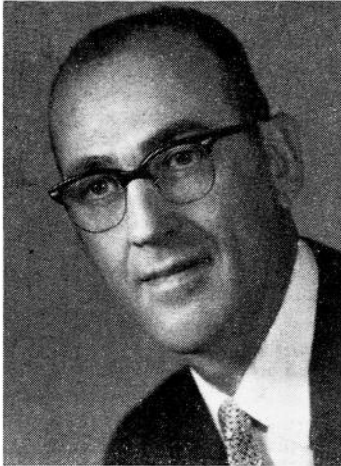

**PRICE, Carroll L., Knoxville**  
 Republican  
**15th Senatorial District—Marion and**  
**Monroe Counties**

Born, Marion county, Iowa, December 6, 1910. Son of Mathew and Gertie Price. Graduated from Knoxville high school. Married Mildred Betterton 1930. Two daughters, Joan (Mrs. Larry Shaffer), Peoria, Illinois, and Janett (Mrs. Larry Nash), Iowa City, Iowa. Owns and operates Hawkeye Farm Equipment, a farm machinery and an automobile business in Knoxville, Iowa. Member Methodist church, Rotary Club, Chamber of Commerce and Marion County Fair Association. Serving first term.

**PRINCE, Gerald W., Guthrie Center**  
 Republican  
**17th Senatorial District—Audubon, Dallas,**  
**and Guthrie Counties**

Born Nov. 13, 1907, in a farm in Tama county and was educated in the public schools at Pipestone, Minn. Married Esther Brinkman. Father of one son, Gordon of San Antonio, Texas. Owned and operated an appliance store in Guthrie Center for 14 years. In 1950 moved to a 268 acre farm where he specializes in dairy cattle and farming. Served 9 years as a member and president of Guthrie Center school board. Secretary of Guthrie county fair association. Member of farm bureau, chamber of commerce, and affiliated with the Methodist church. Serving first term in the Senate.





**PUTNEY, Lawrence, Gladbrook**  
Republican  
**45th Senatorial District—Benton, Grundy  
and Tama Counties**

Born November 3, 1899, Grundy Center, Iowa. Educated in the Cedar Falls public schools, Iowa State Teachers College and Iowa State College. Married to Geneva Eldridge; parents of four children, Mark, in law college, University of Iowa; Mrs. Dick Secor, Omaha, Nebraska; Joan teaching, Lemore, California, and Johnny in public school. Active in civic affairs, former mayor, councilman, chairman Library Board, and other activities. Retired from business 1955, now owns and operates several farms; actively engaged in production of registered Aberdeen Angus cattle and Hampshire swine. Member American Legion, Elks, I. O. O. F., A. F. & A. M., Iowa Consistory, El Kahir Shrine, Phi Sigma Epsilon fraternity. Member Methodist church. Elected in 1914 as Tama county state representative, re-elected in 1946, 1948, 1950, 1952. Speaker pro tempore 54th General Assembly. Elected to the Senate 1954.

**RIGLER, Robert R., New Hampton**  
Republican  
**44th Senatorial District—Floyd and  
Chickasaw Counties**

Born January 5, 1923, in Great Falls, Montana, the son of J. P. and Ferne Rigler. Graduated from New Hampton high school, 1940; University of Iowa, College of Commerce, 1943; University of Wisconsin, School of Banking, 1952. U. S. Army 1943 to 1945, China-Burma-India theater. Married Virginia Es'Dorn of Charleston, S. C., November 15, 1947. Father of four children: Nancy, Jane, John and Robert. Member of Congregational church, Masonic lodge, American Legion and Rotary club; President, Iowa Federation of County Bankers Assns. (1953-1954); Chairman Chickasaw county Republican central committee (1952-1954). Cashier of Security State Bank, New Hampton. Serving second term in Senate.



**RINGGENBERG, Carl H., Ames**  
Republican  
**31st Senatorial District—Boone and Story  
Counties**

Born on farm near Campbell, Nebraska, April 28, 1895. Son of H. A. and Anna Ringgenberg. Resident of Ames and Story county since 1903. Graduate of Ames high school and Iowa State College. Taught high school one year before serving with the 212th Engineers of 12th Division in World War I. Married Eloise Minkler of Ames, Iowa. Engaged in farming since 1920. Four children, Ruth (Mrs. R. E. Matson of near Ames), Dorothy, deceased, Robert and Marilyn. Held various township offices such as trustee, clerk and school board member. Member of the county board of education for 17 years. In 1934 and 1935 served on township and county AAA committees. Has been member of county Fair Association and county Farm Bureau board, American Legion and Izaak Walton League. Member of First Methodist church and served on official and financial boards. Served three terms in House of Representatives, elected to Senate 1956.





**SCHROEDER, Jack, Davenport**  
Republican

**21st Senatorial District—Scott County**

Born in Davenport, Iowa, August 21, 1925, son of Walter and Flora Schroeder. Educated in the public schools of Davenport, and attended St. Ambrose College in Davenport. A graduate of the law school at Drake University. Practices law as a partner in the firm of Filseth and Schroeder. Married and the father of two children, Sandra and Walter. Served in the U. S. Navy Air Forces for three and one-half years. Member of the Masonic lodge, Zerapath Consistory, Kaaba Shrine, Davenport Junior Chamber of Commerce, Elks, Delta Theta Phi legal fraternity, American Legion and a member of the Lutheran church. Was elected to the House of Representatives in 1950. Served two terms in that body before moving to the Senate. Now serving second session in the Senate.

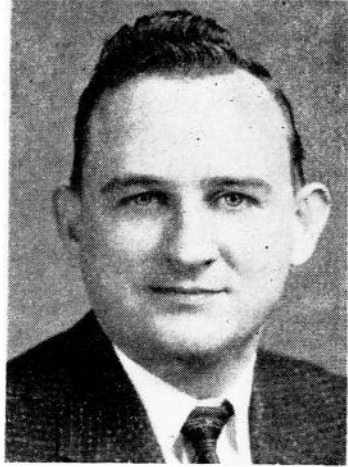

**SCOTT, George L., Fayette County**  
Republican

**40th Senatorial District—Allamakee and Fayette Counties**

Born July 21, 1887, on a farm in Fayette county. His father and mother, Mr. and Mrs. Alexander Scott, natives of Scotland, were early settlers in northeast Iowa. He has always lived in Fayette county, where he received his education in the public schools. Married November 26, 1910, to Miss Merle Saltsgiver; father of two sons, Donald and Robert. An extensive farmer, stock raiser and feeder. A member of the Presbyterian church and A.F. and A.M., Consistory, Za-Ga-Zig Shrine. Elected to House of Representatives from Fayette county in 1934, 1936, 1938, 1940, 1942 and 1944. Served six years on Iowa Liquor Commission. Elected state senator 40th district in 1952 and 1956.

**SHAFF, David O., Clinton**  
Republican

**22nd Senatorial District—Clinton County**

Born in Clinton, Iowa, February 18, 1924. Educated in rural schools, Clinton high school and University of Iowa, college of liberal arts (B.A.) and college law (J.D.). Member of the First Presbyterian church. Served with U. S. Air Force in China-Burma-India theater during World War II. City attorney at Camanche. Married 1953 to Lissi Cornell. One daughter, Karen. Engaged in practice of law in Clinton, Iowa. Member House of Representatives 55th General Assembly. Elected to the Senate in 1954.





**SHOEMAN, John D., Atlantic**  
 Republican  
**18th Senatorial District—Cass and  
 Shelby Counties**

Born on a farm near Waukee, Iowa, September 12, 1902. Attended Waukee high school and graduated in veterinary medicine from Kansas State College in 1928. Married June 6, 1928, to Dan Oberwetter of Falfurrias, Texas. Has two daughters, Mrs. George E. Rice, Tokyo, Japan, and Judy Shoeman, student at the University of Iowa. Practiced veterinary medicine for nine years at Dallas Center, Iowa. Spent three years in the United States Bureau of Animal Industry. Since 1940 practiced at Atlantic, until joining the staff of Walnut Grove Products Company in September 1957 as veterinary research director. Member Atlantic city council four years. County Republican finance chairman six years. Member of the Masonic and Elks lodges, Za-Ga-Zig Temple Shrine, Des Moines. Serving second session of first Senate term.

**STUART, W. C., Chariton**  
 Republican  
**4th Senatorial District—Lucas and  
 Wayne Counties**

Born Knoxville, Iowa, April 28, 1920, son of George C. and Edith A. Stuart. Graduated Chariton high school 1937; State University of Iowa, A.B., 1940, J.D., 1942. Pilot U. S. Naval Air Corps 1943-1945. Since 1946 engaged in practice of law in Chariton, Iowa, with father in partnership of Stuart and Stuart. Married Mary Elgin Cleaver, Macon, Missouri, in 1946. Father of four children, Corwin, Cullen, Melanie and Valerie. Member district, state and American Bar Associations; Presbyterian church; Phi Kappa Psi; Phi Delta Phi; A.F.I., Omicron Delta Kappa, Order of Coif; A.F. & A.M., Shrine, B.P. O.E., American Legion, Lions club. City attorney 1947-1949. Served in Senate 55th, 56th and 57th General Assemblies.



**TATE, W. H. (Bill), Mason City**  
 Republican  
**43rd Senatorial District—Hancock and  
 Cerro Gordo Counties**

Born in Buchanan county, August 11, 1900, eldest of nine children of S. R. and Alice Ringold Tate. Educated in the public schools at Independence, Iowa; Upper Iowa University, B.A.; State University of Iowa, M.A. Served in World War I as ambulance driver, fourth division. Married Vivian Bancroft of Monticello, Iowa. Father of five children: Althea, at home; Thomas, at home; Bill, Jr., S/Sgt., United States Air Corps; Barbara (Mrs. Robert Wolf, M.D.), Omaha, Nebraska; Dorothy (Mrs. Robert Kimball), Rome, N. Y. Owner of Bill Tate Realty Co.; General Agent, American Mutual Life Insurance Company; member of Wesley Methodist church, Mason City; member of American Legion, V.F.W., Chamber of Commerce, Insurance Underwriters Association, Masonic bodies, B.P.O.E. Served 54th, 55th and 56th sessions in the House of Representatives. Serving first term in the Senate.



**TURNER, Francis A., Corning**  
 Republican  
**6th Senatorial District—Adams and Taylor Counties**

Born in 1900 in Corning, Iowa. Son of Austin B. and Ella S. Turner. Educated in the Corning public schools, Kiski prep school and Grinnell College from which he received B.A. degree in 1921. Married in 1924 to La Nor Holmes of Keota, Iowa. Has two children, Sarah Turner of Denver, Colorado and Austin B. Turner III of Corning. Merchant and farm manager in Corning since 1921. Member of the Corning public school board for 18 years and of the Corning municipal utilities board for 20 years. Adams county U. S. Savings Bond chairman from 1942 to present. President of the Adams county Weather Modification Association. Also a member of the Presbyterian church, American Legion and Rotary International. Elected to the Iowa Senate in 1956.

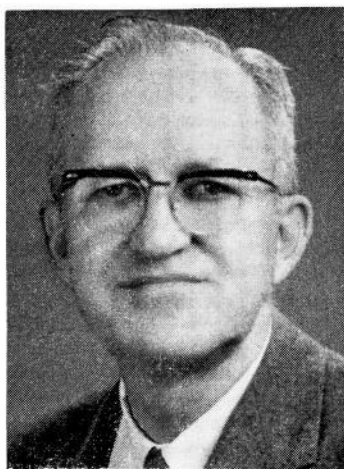

**UTZIG, Arnold, Dubuque**  
 Democrat  
**35th Senatorial District—Dubuque County**

Born on a farm in Dubuque county, Iowa, March 31, 1893, the son of John and Anna Utzig. Educated in rural and Catholic schools in Peru township. In retail shoe business for the past 29 years. Married Hilda Stieren, November 25, 1943. Two children, Magdalen Ann and Joseph John. Was severely wounded in the St. Mihiel salient September 14, 1918 and received the military decoration "The Order of the Purple Heart." Attended Iowa State College vocational training. Served as Iowa Department Commander of the Disabled Veterans in 1934. Served as National committeeman of the Disabled Veterans representing Iowa, Nebraska, Kansas and Missouri. Catholic in faith. Served as Representative in the 50th, 50th Extra, 51st, 52nd Extra and 53rd General Assemblies; as Senator in the 54th, 55th, 56th and 57th General Assemblies. Appointed by Gov. Loveless to State Board of Parole for six-year term.

**VEST, Alan, Sac City**  
 Republican  
**48th Senatorial District—Carroll, Greene and Sac Counties**

Born in Chicago, Illinois, February 25, 1911. Education: Augustana College and University of South Dakota Law School; Lambda Chi Alpha fraternity. A practicing attorney since 1934; member of the firm of Wilson and Vest. County attorney of Sac county three terms. Veteran of World War II. Served as chief prosecutor of military government court for Bremen, Germany and in de-Nazification of trade industry in city of Bremen. Member of Methodist church, Masonic and Odd Fellows orders, and Kiwanis International. Married and has two children. Elected to Senate in 1950 and 1954. President of the Senate pro tem, 57th General Assembly.

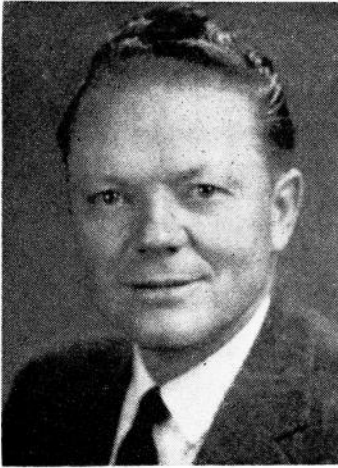

**WALKER, John A., Williams**

Republican

**37th Senatorial District—Hamilton, Hardin and Wright Counties**

Born on a farm in Hamilton county, June 5, 1912, son of Martin and Bertha Walker. Attended public school at Williams, Iowa, Ellsworth Junior College, Iowa Falls, Iowa, American Institute of Business, Des Moines, and Grinnell College. Formerly employed by J. C. Penny Company, Inc., in several states. Actively engaged in farming at present. Married Violet Micheals. Father of three children, John A. Walker II, Nancy Louise, and Steven. A member of the Lutheran church, O. E. S., Masons, Odd Fellows, and numerous other organizations. Served four terms as a member of the House of Representatives and now serving his second session in the Senate.

**WATSON, Harry E., Sanborn**

Republican

**47th Senatorial District—O'Brien, Clay and Dickinson Counties**

Born June 27, 1906, on a farm near Archer, Iowa, in O'Brien county, a son of George and Erma Watson. Attended the Archer consolidated school; graduated in 1924. Married Eibbie Hanefield of Sanborn, Iowa, December 31, 1928. Father of five daughters: Mary Glee, home economist at Sibley, Iowa; Mrs. Bernis Maye Thompson, who attended Kahler school of nursing in Rochester, Minnesota; Carole Jeane, a freshman at Iowa State Teachers College in Cedar Falls; LaVonne Raye, in junior high; and Laura Lee, in the 4th grade. Presbyterian, Eastern Star, Masons, Consistory and Abu Bekr Shrine. Land owner and operator. Served in House of Representatives in the 51st, 52nd and 52nd Extra General Assemblies. Elected to the Senate in 1948 and served there in the 53rd, 54th, 55th, 56th and 57th General Assemblies.

**WEBER, George W., Columbus Junction**

Republican

**20th Senatorial District—Muscatine and Louisa Counties**

Born in Wapello, Iowa, February 1, 1883, son of Christian and Ella J. Weber. Educated in schools of Louisa county; graduate of Iowa State Teachers College; took post-graduate work at Iowa University and University of Michigan. Served as superintendent of schools for eleven years, and many years as president of board of education. Helped organize the Columbus Junction State Bank and has been its president for 29 years. In business for past 42 years. Six children: Farrel, Lyle, Karl, Ruth, Dorothy and Paul. Member of Masonic lodge, Farm Bureau, Isaak Walton League and the Methodist church. Hobbies: fishing and gardening, specializing in rose culture. Serving first term.



**WEISS, Albert, Denison**

Republican

**34th Senatorial District—Crawford, Harrison and Monona Counties**

Born near Denison, July 16, 1886, son of Jacob and Rosa Bachman Weiss. Educated in Denison schools and graduated Iowa State College, 1911, B.S. degree in animal husbandry. Taught in high school and coached athletics two years in Granite Falls, Minnesota, and three years in Denison. Married Carrie L. Brown in 1915; one child, Lt. Col. Don L., pilot in 9th air force, who lost his life on 60th bombing mission, June 22, 1944, over Caen, France; one granddaughter, Sue Ann. Life interest in farming, grain, seed, feed and elevator business. Member of Masonic lodge, Consistory and the Abu Bekr Shrine, Methodist church, Sigma Chi social fraternity, National Exchange club, Farm Bureau and Chamber of Commerce. Served four terms in the House; this is the second session in the Senate.

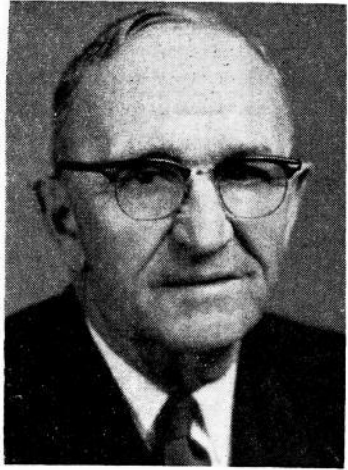
**WORMLEY, Jack M., Newton**

Republican

**29th Senatorial District—Jasper County**

Born on a farm near Newton, Iowa, August 11, 1914. Attended rural schools, Newton high school and Iowa State College. Started farming and in 1940 became manager of the Maytag farms at Newton, Iowa. Farm owner in Jasper county. Married former Chloressa Dew of Kirksville, Missouri, and has two children, Karen 12, and Jon 8. Member of First Presbyterian church. Former president of the following organizations: Jasper county rural youth group, Jasper county farm bureau and Newton Kiwanis club. Former member of Newton Junior Chamber of Commerce and present member of Newton Chamber of Commerce. One of the earliest cooperators in soil conservation work. Served as county chairman of U.S.O. drive and united defense fund. Serving first term in Senate.

## Officers of the House of the Fifty-seventh General Assembly

W. L. MOOTY, <i>Speaker</i> .....	Grundy Center
ELMER H. VERMEER, <i>Speaker Pro Tempore</i> .....	Pella
ROBERT B. CARSON, <i>Majority Floor Leader</i> .....	Independence
MERLE W. HAGEDORN, <i>Minority Floor Leader</i> .....	Royal
A. G. GUSTAFSON, <i>Chief Clerk</i> .....	Des Moines
*WILLIAM R. KENDRICK, <i>Assistant Chief Clerk</i> .....	Des Moines
BURL B. BEAM, <i>Reading Clerk</i> .....	Martensdale
LILLIAN LEFFERT, <i>Law Clerk</i> .....	Des Moines
LUCILLE LONG, <i>Engrossing Clerk</i> .....	Whitten
DELLA HARPER, <i>Chief Enrolling Clerk</i> .....	Des Moines
SHARON McGRAW, <i>Assistant Enrolling Clerk</i> .....	Des Moines
NANCY MORRISON, <i>Assistant Enrolling Clerk</i> .....	Des Moines
ANNE VAN LANINGHAM, <i>Supervisor of Clerks</i> .....	Des Moines
JACQUELINE DAY, <i>Payroll Clerk</i> .....	Des Moines
SARA G. GOODMAN, <i>Index Clerk</i> .....	Des Moines
CHARLOTTE E. PRICHETT, <i>Journal Clerk</i> .....	Des Moines
CHARLENE HILTON, <i>Journal Clerk</i> .....	Des Moines
DAGMAR CAVEY, <i>Clip Sheet Clerk</i> .....	Des Moines
ALTA OVERTON, <i>Secretary to Speaker</i> .....	Indianola
FLORENCE HOFFMAN, <i>Secretary to Chief Clerk</i> .....	Des Moines
RUTH BLOOMQUIST, <i>Clerk to Chief Clerk</i> .....	Des Moines
MARILOUISE BUHR, <i>Companion Bill Clerk</i> .....	Des Moines
BETTY PUTZIER, <i>Secretary to Law Clerk</i> .....	Des Moines
RALPH A. LANCASTER, <i>Sergeant-at-Arms</i> .....	Des Moines
C. F. ALDRICH, <i>Assistant Sergeant-at-Arms</i> .....	Waukee
FRED B. McCracken, JR., <i>Bill Clerk</i> .....	Des Moines
EDWIN GETZ, <i>Assistant Bill Clerk</i> .....	Des Moines
LOUIS O. LINSTRUM, <i>File Clerk</i> .....	Des Moines
ROBERT F. LINDQUIST, <i>File Clerk</i> .....	Chariton
MARY FREELS, <i>Supply Clerk</i> .....	Clinton
JESSIE L. WALKER, <i>Supply Clerk</i> .....	Des Moines
MABEL H. BARKER, <i>Postmistress</i> .....	Des Moines

\*On the death of Chief Clerk Gustafson, was named Chief Clerk.



**A. C. GUSTAFSON**  
Chief Clerk of the Iowa  
House since 1913, died  
on April 5, 1957



**WILLIAM R. KENDRICK**  
Assistant Chief Clerk of  
the House, was named  
the Chief Clerk

## Speaker of the House



**W. L. MOOTY**

**Grundy County**

**Republican**

Born May 23, 1906, on a farm in Grundy County, which he operates. Son of William A. and May E. Mooty, the former having served in the House during the 37th, 38th, 45th and 45th extra General Assemblies. Graduated from Reinbeck High School in 1924, State University of Iowa in 1928, and College of Law in 1930. Admitted to the bar and practiced law in Grundy Center until 1942. County attorney, Grundy County, 1933 to 1937. Served as Young Republican and Republican County chairman. Served on Grundy Center city council. Member Grundy County Memorial hospital board. Director Grundy National Bank since 1934. Served with air forces from 1942 to 1946. Married Jean Lehman of Oklahoma City, Oklahoma, February 16, 1946; father of two daughters, Marcia Ann and Helen Frances. In addition to operating his own farm he manages several other farms. Also engaged in the automobile business in Grundy Center and in the farm implement business in Grundy Center, Conrad and Parkersburg. Elder in the First Presbyterian Church, American Legion, Rotary, Masons, Odd Fellows, and State Bar Association. Serving fourth term.



**ALLEN, Don G., Jr., Adel**  
**Dallas County**  
 Republican

Born November 5, 1917, in Des Moines. He is a son of Don G. Allen, former Des Moines municipal court judge and now counsel for the state Employment Security Commission. Educated in Des Moines schools and Iowa State College for two years. A pilot in World War II; an Episcopalian; a restaurant operator and farmer. Married Joan Laster of Des Moines and has two children, Timothy, age 8, and Elizabeth, age 3. Serving first term.

**ANDREWS, John E., Des Moines**  
**Polk County**  
 Democrat

Born April 17, 1917 in Des Moines, Iowa. Attended Dowling high school, graduating in 1935. Served seven years in the United States Navy in World War II and is a member of the Pearl Harbor Veterans' group. Graduated from Drake University, receiving an LL.B. degree. Elected justice of the peace of Bloomfield township in 1950, then resigned to serve as investigator for the federal government for two years. Married Virginia Carmody June 28, 1952. Assistant Polk county parole officer and actively engaged in the practice of law, he is a member of the American Legion, Elks club, American and Polk County Bar Associations.

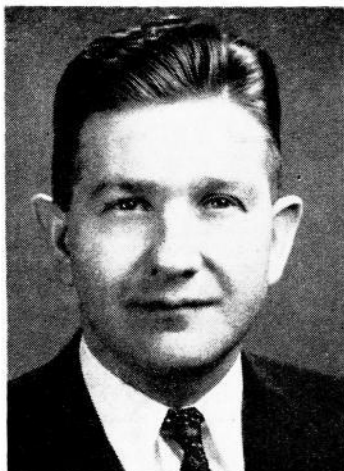

**BALCH, Bernard R., Waterloo**  
**Black Hawk County**  
 Republican

Born in Winterset, Iowa, April 30, 1922, son of Harry C. and Beulah Wilkinson Balch. Attended public schools. Graduate of College of Business and Public Administration of University of Maryland; and Northwestern University Law School with juris doctor degree. Married to Elizabeth Johnston of Traer; father of Russell Clyde Balch and Nancy Jane Balch. Practicing attorney in Waterloo since 1951. Active duty in United States Air Force 1943-1946; Air Force Reserve 1946-present. Presbyterian, Lion, Y.M.C.A., American Legion, Amvets.



**BALLHAGEN, Wayne W., New Hartford**  
**Butler County**  
 Republican

Born December 3, 1913 at New Hartford, Iowa, son of Leon and Pearl Ballhagen. Graduated from the New Hartford consolidated school in 1932. Married Dorothy L. Rogers, August 6, 1939. Father of five children; Marlys 16, Jerry 14, Duane 11, Gordon 9, Beverly 7. Owned and operated general merchandise store for 13 years at New Hartford and also owned and operated a farm for past sixteen years. Member of Farm Bureau. Now serving third term.

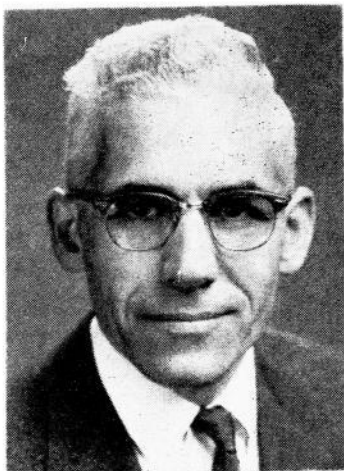

**BARRINGER, Arley R., Ruthven**  
**Palo Alto County**  
 Democrat

Arley R. Barringer, 59, born at Ruthven, moved to Montana in 1910 where he farmed and operated a garage. Since 1932 he has owned and operated a farm near Ruthven. He is married and has 10 children. He is a member of the National Farmers Organization, the Farmers Union and the Lions club. He was a member of the Ruthven school board for 11 years. He attends the Baptist church. Believes the Bible should be our guide in economic and political matters as well as in the spiritual field.

**BAUMHOVER, John A., Carroll**  
**Carroll County**  
 Democrat

Born on a farm near Carroll in 1895, lived in the same vicinity all his life except the time spent in the armed forces in World War I. Married and has a family of eight children; owns the farm he lives on near Carroll. Active in community affairs and the farm program from its beginning; served on the county Agriculture Stabilization Conservation committee for seven years and was chairman, which post he resigned to become candidate for State Representative. Member of the American Legion and Knights of Columbus; past president of the Carroll county Farm Bureau; secretary of the Mt. Carmel Mutual Insurance association since 1931. Now serving second term.



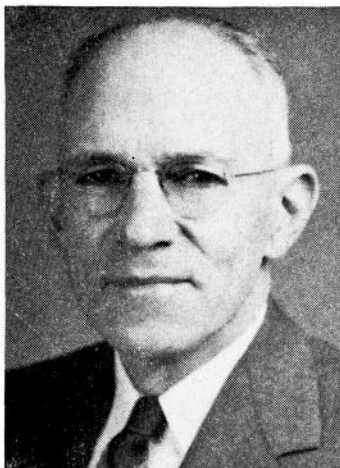

**BREAKENRIDGE, Raymond D., Winterset**  
**Madison County**  
 Republican

Born at Winterset August 17, 1897, youngest son of James and Helen M. (Perkins) Breakenridge. Was graduated from Winterset high school in 1917. Married September 14, 1918 to Vera Bowen of Chariton, Iowa. Has one married daughter, Fern Eloise Christensen of Metropolis, Illinois and two grandchildren, Raymond Lyle and Christena Sue. Has owned and operated his own farm since 1919, breeder of registered Shorthorn cattle. He is director of Madison County Fair Association, also member of Farmers Cooperative Association, Farm Bureau, Farmers Electric Cooperative, County Shorthorn Breeder's Association. He served previously as Farm Bureau township director, member of the school board and president of County Shorthorn Association. He is chairman of the Board of West Star Methodist Church and is its lay leader. Has been teacher and superintendent of the Sunday school and is temperance chairman of County Council of Churches. Serving second term.

**BROWN, Mahlon N., What Cheer**  
**Keokuk County**  
 Republican

Born What Cheer, Iowa, September 29, 1924. Parents DeWayne and Elva Brown. Attended What Cheer public schools. Served 33 months in World War II as a fighter pilot in the Army Air corps. Received B.A. degree from the State University of Iowa, College of Liberal Arts, in 1949, and J.D. degree from the College of Law in 1950. Married Le Ann Pabst of Grundy Center, Iowa, September 14, 1947. Has two children, Pamela and Sally. Member Methodist church. Practicing attorney at What Cheer. Past president of the What Cheer Lions club and the What Cheer Commercial Club. Member Iowa State Bar association, American Legion, Masonic orders and O.E.S. Serving third term.

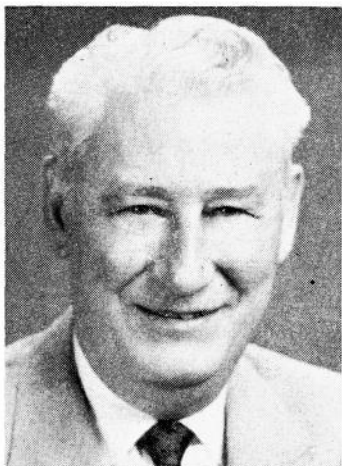

**BURRIS, C. J., Maquoketa**  
**Jackson County**  
 Democrat

**Member, State Liquor Control Commission**

Born in Washington, Iowa, on December 23, 1905. Educated in the schools of Washington and Ainsworth, Iowa. Married in Chicago, Illinois on October 17, 1926 to Miss Louise C. Richert of Bloomington, Illinois. One son, attorney, Douglas J. Burris of Maquoketa, Iowa. Came to Maquoketa, Iowa May 1, 1927. Served as deputy Treasurer for two terms and as Treasurer of Jackson county for three terms. Owned and operated a restaurant for twenty years. Was elected to the House of Representatives and served in the 53rd, 54th, and 57th General Assemblies. Appointed by Governor Loveless, 1957.

**BURTCH, Charles R., Osage, Iowa**  
**Mitchell County**  
 Republican

Born July 2, 1893, on the home farm three miles from Osage, which he still owns, and where he lived until five years ago. Breeder of Aberdeen Angus cattle. Educated in county schools and graduated from Osage high school in 1912. Taught a rural school the next year, then went into farming. As a member of Company G, 129th Infantry, 33rd Division, he spent a year in France, during the first World War, taking part in the Somme-Meuse and Argonne offensives, and later stationed with the Army of Occupation in Luxembourg. Married Ruth Forward of Edgewood in 1923. Father of three daughters, Dorothy, Barbara and Elizabeth; has eight grandchildren. Member of Farm Bureau, acting as Treasurer for two years. Member of American Legion, of Toastmasters' club and of the Baptist church. Served as school director for many years and as township assessor. Serving third term.

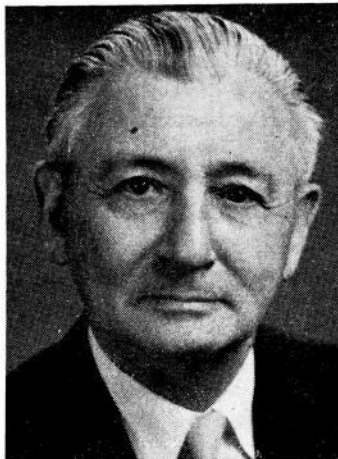

**CARLSEN, John W., Clinton**  
**Clinton County**  
 Democrat

Born May 15, 1909, City of Clinton, Clinton county, Iowa, son of Louis P. and Theresa Will Carlsen. Educated in city schools, Clinton, Iowa. B.S. degree, State University of Iowa 1931. J.D. degree, State University of Iowa 1937. Married Betty Moffatt of Stanwood, Iowa, in 1938. Two daughters, Jone and Barbara. Coach and teacher, North English, Iowa, 1932-1934. Coach and teacher, Clinton, Iowa, 1937-1941. Special agent, Federal Bureau of Investigation, 1941-1946. Practicing attorney 1937 to present time. Mayor, city of Clinton, Iowa, 1946-1947. County Attorney, Clinton county, Iowa, 1949-1950. Member of Methodist church, Eagles, Elks, Moose, Izaak Walton League, County and State Bar associations, Farm Bureau, Masonic organizations. Serving second term.

**CARSON, Robert B., Independence**  
**Buchanan County**  
 Republican

Born in Moulton, Iowa, in 1920, son of D. C. and Mae (Black) Carson. Educated in the Moulton schools, graduating in 1937; received a B.A. degree from Parsons College and graduated from Drake University Law school in 1950. Married in 1947 to Shirley Sinn, who is also an attorney. Has been practicing law in Independence since 1950. County Attorney for Buchanan county from 1950 to 1954. Member of Presbyterian church, Masonic lodge, Rotary club, Elks, American Legion, Phi Alpha Delta legal fraternity, the local and Iowa State Bar associations, and director of the National Association of County and Prosecuting Attorneys in 1952 and 1953, and has been chairman of the Buchanan county Republican central committee and county Republican finance chairman. Council member-at-large of the Wapsipinicon Area Executive Council of the Boy Scouts of America. Veteran of World War II, with three years' service in central Pacific area. Republican floor leader, 57th G.A. Serving second term.

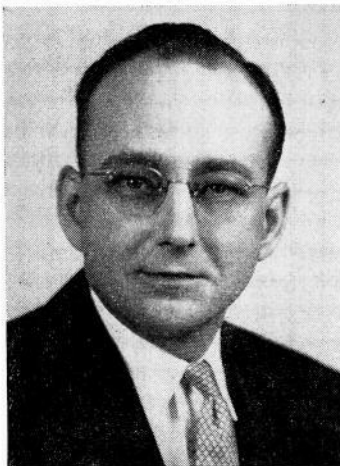



**CHALUPA, LeRoy, Pleasant Plain**  
**Jefferson County**  
 Republican

Born December 13, 1912, and raised on a Jefferson county farm, youngest of three children. Graduated from Pleasant Plain high school. Attended Parsons College. Married in 1935 to Dora Anderson, three children, Shirley, Beverly, Dennis. Was engaged in trucking and insurance business. Served two years in World War II in 3rd Army with combat engineers. Entered carpenter trade in Los Angeles, California. Returned to Iowa in 1947. Owns retail hardware and appliance store and small feed manufacturing plant. Operates 240 acre farm. Served as mayor and councilman in Pleasant Plain. Member of American Legion, Farm Bureau, Izaak Walton. Serving second term.

**CHAMBERS, Earl L., Gilmore City**  
**Pocahontas County**  
 Democrat

Born December 10, 1899, near Traer, Iowa. Graduated from Rolfe high school in 1916 and Coe college, Cedar Rapids, Iowa, in 1921. Taught in schools at Ruthven, Ayrshire, Rolfe and Pocahontas for six years. Engaged in farming in 1929. Married Pearl B. Sandvig of Ruthven, Iowa in 1925. Has four children, Mrs. Isabelle Flanigan of Riverside, California, Mrs. Frances Measom of Azusa, California; Elwood, a student at Iowa State College and Garland, Fort Dodge, Iowa. Member of Methodist church, Masonic lodge and American Legion. Former member of school board, township clerk and executive board of American Legion. Veteran of World War I. Serving second term.



**CHRISTIANSEN, W. R., Northwood**  
**Worth County**  
 Republican

Born August 12, 1895, at Northwood, Worth county, Iowa. Educated in public schools in Northwood. Attended Hamiltons University of Commerce, Mason City, Iowa. Veteran of first World War. Served as Clerk district court, Worth county, Iowa; postmaster at Northwood, Iowa; county Auditor, Worth county; past commander American Legion at Northwood; treasurer Northwood independent school district. Member First Lutheran church, Northwood, and member of Masonic order. Married, wife, Mary J. Christiansen. Serving third term.

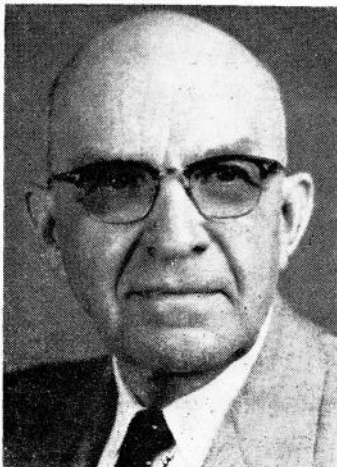

**CHRISTOPHEL, Clarence, Waverly**  
**Bremer County**  
 Republican

Born September 24, 1910, Bremer county, Waverly, Iowa, son of George and Edith Christophel. Attended rural schools of Bremer county. Graduated from the academic department of Wartburg College, Waverly, Iowa, in 1929. Married to Esther Walters of Shell Rock, Iowa, in 1935. Has two children, Richard and Elizabeth. Owns and operates a 240 acre livestock farm, west of Waverly on Highway 3. Active in Farm Bureau and cooperative organizations. Member of the First Evangelical United Brethren church of Waverly, Iowa. His father served in the 41st and 42nd General Assemblies as a member of House of Representatives and was a member of the Senate during the 43rd and 44th General Assemblies. Serving second term.

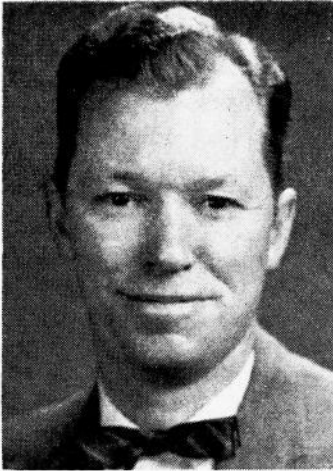
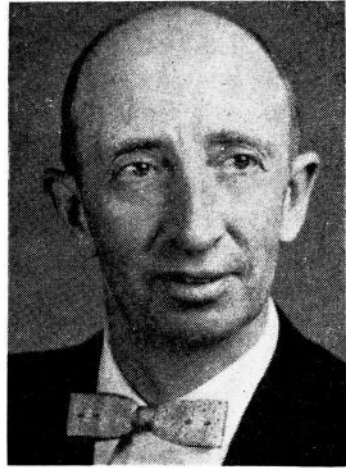

**COFFMAN, William J. (Bill)**  
**North English—Iowa County**  
 Republican

Born in North English, Iowa, September 30, 1918, son of William S. and Bertha Greenlee Coffman. Graduated from North English high school. Married Jean Owen of North English in 1940. Two daughters, Helen Janyce, fifteen, and Kathy Ann, ten. Served five years in U. S. Navy during World War II and was awarded the Purple Heart when seriously wounded on Friday the 13th, November, 1942, at Guadalcanal. Clerk of the district court of Iowa county two terms and is now in fourth term as town councilman. Served four years as Republican precinct committeeman. Member of Methodist church, Masons, Consistory, Shrine, Disabled American Veterans. In seventh year as service officer for Legion and V.F.W. Serving first term.

**CONNER, Robert E., Ottumwa**  
**Wapello County**  
 Democrat

Born in Ottumwa, Iowa, August 18, 1923. Educated in Ottumwa public schools and Michigan State College. Married to Edith Christine Headley of Fairfield, Iowa. Father of two children, Stephen 10, and Ann 6. President of the United Auto Workers A.F.L.-C.I.O. local No. 74 and vice-president Ottumwa Labor Council. Served 3 years with Army air force in the Asiatic-Pacific during World War II. Member of the Animal Relief League and board of directors of the Y.M.C.A. Twice has headed the Wapello county march of dimes campaign and is a past member of the Ottumwa Community Chest board of directors. Member of First Lutheran church, Masonic and Eagles lodges. Serving first term.



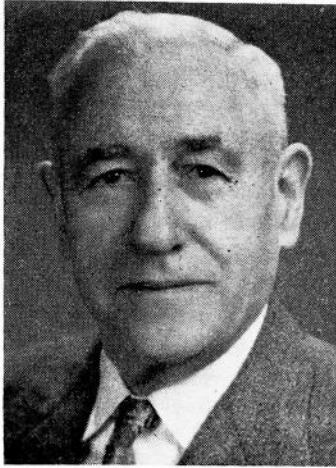

**COVERDALE, Charles F., Clinton**  
Clinton County  
Republican

Born March 15, 1885, on a farm in Brookfield township, Clinton county. Attended Delmar high school and Iowa State College. Married Belle Riegel at Maquoketa in 1908. Lived on farm since that time. Served on the State Farm Bureau board for seven years, twelve years as general agent for Farm Bureau insurance, two years on county board of review; a Mason. Two children, Mrs. Estel Pilgrim, Washington, and R. J. Coverdale, Spencer. Serving second term.

**CUNNINGHAM, Ray C., Ames**  
Story County  
Republican

Ray C. Cunningham, born July 14, 1893 in Spink county, South Dakota, son of E. P. and Isabelle Cunningham. Graduate of South Dakota State College. Served as a commissioned officer in World War I. From 1919 to 1926 assistant secretary of Y. M. C. A., University of Minnesota; from 1926 to 1953 was general secretary of the Y.M.C.A., Iowa State College. Retired from Y.M.C.A. on September 1, 1953 at the retirement age of sixty. Served on Ames school board, city playground commission. Married Ethel Hutchinson, May 11, 1918, the father of four children, two boys, Glen and Wayne serving as commissioned officers in the U. S. Army, both killed in action in World War II, two daughters, Dorothy Beverly, and Virginia Gordon and five grandchildren. Member of the Presbyterian church, Rotary club, honorary member 4-H Club. Serving his first term.

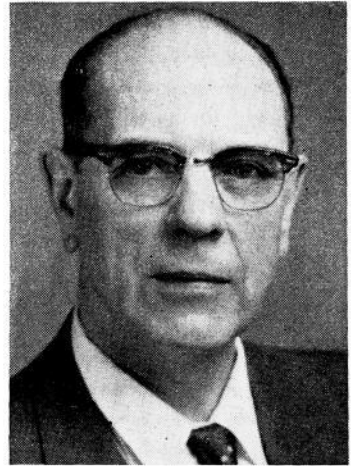

**CURRIE, John D., Schaller**  
Sac County  
Republican

Born on farm near Odebolt, Iowa, of Scotch parentage, third in a family of eight children. At age seven moved with family to farm near Schaller which is now operated by his son. Attended rural school, Schaller high school and Morningside College. Taught school one term. Township assessor sixteen years and county Supervisor over thirty years, resigning to become state Representative. Farmer and livestock breeder since age twenty-one. Owned and operated with partner a garage and car agency in Sac City six years. Married Lois Fisher in San Benito, Texas, December 7, 1921. Three children, Lucy Kay Wilharm, Mary L. Horning, and John F. Currie. At present elder in Presbyterian church, director of State Bank of Schaller, director Sac County Mutual Insurance company, Mason, Consistory, Shrine, Farm Bureau, chairman County Welfare Board. Present business: Farm, real estate and insurance. Serving second term.

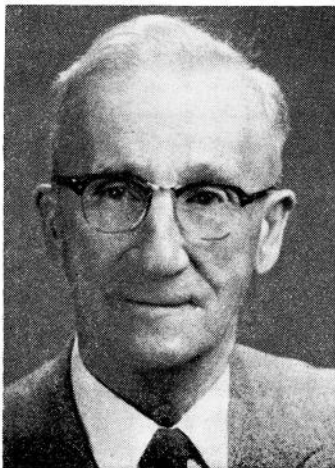

**DARRINGTON, William E., Persia**  
**Harrison County**  
 Republican

Born on a farm in Pottawattamie county, May 31, 1904, son of William J. and Christina Darrington. Educated in public schools and attended Iowa State College. Married Mabel Gravert, March 22, 1933; two children, Lola and William W. Actively engaged in large farming operations; feeder and breeder of registered Shorthorn cattle, director of Home Savings Bank of Persia. Active in community affairs; served ten years on A.A.A. county and township committees. Member of Reorganized Church of Latter Day Saints, Farm Bureau, Masonic lodge, Nebraska consistory, member of I.O.O.F., Eastern Star, and past master of Craftsman lodge, Persia. Hobbies are traveling, talking and showing moving pictures. Serving fourth term.

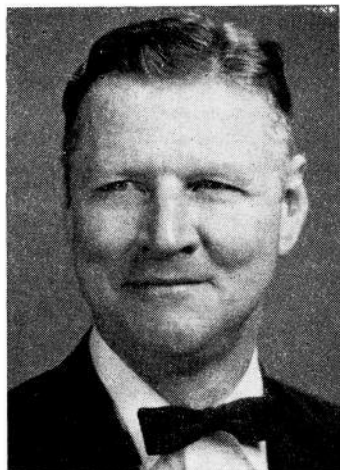

**DEN HERDER, Elmer H., Sioux Center**  
**Sioux County**  
 Republican

Born in Sioux county, near Sioux Center, Iowa, August 14, 1908. Son of Gerrit E. and Janet Grotenhuis Den Herder. Educated in Sioux Center public school, Orange City academy, Hope College, Holland, Michigan. Married Christine Vreeman June 16, 1931. Father of six children. Oldest son James deceased, 1954. Roger, farming; Paul, student at Iowa State College; Phil, Mary, Carol attending Sioux Center public school. One grandchild. Former Sioux county Farm Bureau president, past president of Sioux county Youth Fair Board, now executive secretary. Ten years of 4-H club work, county chairman and local leader. Chairman of the Sioux Center public school board, chairman of Sioux Center Community Hospital. Active in church and community affairs, member of First Reformed church. Live-stock and dairy farmer. Serving first term.

**DIETZ, Riley, Walcott**      **Scott County**  
 Republican

Born in North Dakota, May 17, 1905; moved to Scott county at the age of one month. Attended Walcott elementary school; graduated from Davenport high school in 1922. Married Velma Pahl of Blue Grass, Iowa, in 1924. Has two daughters and three sons. His grandfather, Philip Dietz, served in the 21st and 22nd General Assemblies of the Iowa Legislature. Farmed until 1930. Associated with the Economy Roofing and Insulating Company of Davenport until 1940 and in the electrical contracting business till 1955, since that time connected with Economy Rfg. & Ins. Co. to-date. Was state president of the Justices of the Peace and Constables association of Iowa in 1953 and 1954. Now serving his second term.





**DILLON, William D., Columbus Junction**  
**Louisa County**  
 Republican

Born in Centerville, Iowa, January 22, 1916. Graduated from Centerville high school and Junior College. Attended Iowa State College. Married Dorothy Beach August 27, 1941. Has two children, Billy and Susan. Owns and operates Dillon stone company near Columbus Junction. Served as mayor of Columbus Junction and chairman Louisa county Republican central committee, chairman Louisa county Red Cross. Member of Methodist church, Masons, Shrine, and Elks. Resigned middle of second term.

**DODDS, Robert R., Danville**  
**Des Moines County**  
 Democrat

Born July 27, 1924, at Burlington, Iowa, son of Horace and Florence Dodds. Attended Danville high school and Burlington Junior College. Veteran of World War II, with 2½ years in the Army air force. Married Lulu E. Johnson, and is father of one daughter, Luana Lee. Farms and feeds cattle near Danville in partnership with his father. Member of Danville Methodist church, Farm Bureau, N.F.O., Masons, Murad Grotto, Elks, Eagles, American Legion, D.A.V., Des Moines County Livestock Feeder Assn. A cousin, Bert E. Dodds, Des Moines County, served in the 48th, 49th, 50th and 51st. William Dodds, grandfather, Des Moines county, served in the 28th, 29th, 32nd and 33rd sessions. Serving first term.

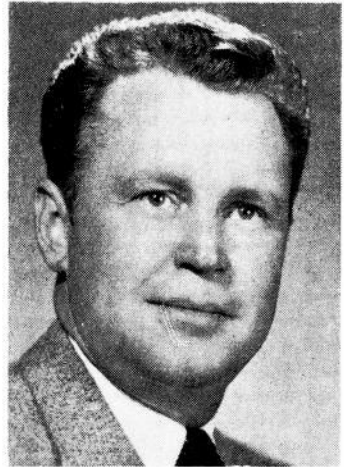

**DOYLE, Donald V., Sioux City**  
**Woodbury County**  
 Democrat

Born January 13, 1925, in Sioux City, Woodbury county, Iowa. Educated in public schools of Sioux City and University of Nebraska. Bachelor of Science degree from Morningside College and Bachelor of Laws from the Law School of the University of South Dakota. Served with the U. S. Air Forces during World War II in the C-B-I theater of operations. Practicing attorney in Sioux City. Married, with family of four children: Jacklyn, Jan, Shannon and Timothy. Member of the Iowa and South Dakota Bar Associations, American Bar and Sioux City Bar Associations and other Bar Associations. Delta Theta Phi legal fraternity, and holds scholarship key of Delta Theta Phi. Hobbies include photography and radio communications. Serving first term.





**DUFFY, John L., Dubuque**  
**Dubuque County**  
 Democrat

Born in Dubuque, Iowa, May 22, 1899, son of Thomas and Mary E. (Murphy) Duffy. Graduated in law, University of Notre Dame; attended Iowa State College. Practicing lawyer since 1924. County Attorney, Dubuque county, 1935-1941, 1950-1952. Member of U. S. Armed Services, World War I. Member of Catholic church, American Legion, 40 and 8; C.O.F., and Iowa Bar association. Married Antoinette M. Freisinger, 1922. Has three children, Thomas M., Sheila and Roger. Served in 52nd, 52nd Extra, 53rd, 56th and 57th sessions.

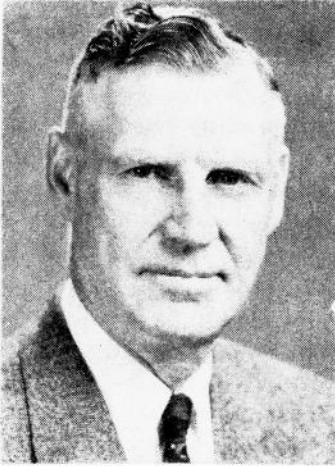

**EDGINGTON, Floyd P., Sr., Sheffield**  
**Franklin County**  
 Republican

Born February 4, 1899, in Poweshiek county, Iowa. Educated in Sheffield high school. Married Mildred Best in 1920. Two children, one daughter, Margaret, Mrs. E. A. Mateer, and one son, Floyd Junior, both of Sheffield. Engaged in livestock farming since 1920. Production of hybrid seed corn since 1938. Member of Methodist church, Masonic lodge and I.O.O.F. lodge. Served on F.S.A. and P.M.A. President of county fair board and past member of school board. Now serving third term in legislature.

**EICHENLAUB, Wesley S., Fort Madison**  
**Lee County**  
 Republican

Born in Kansas City, Mo., on September 19, 1895. Attended Manual training school in Kansas City, Mo. Married Don'l Pennock of Kansas City in July, 1919. One married daughter, Collette Jurgenson of Marshalltown, Iowa. Owned and operated a jewelry store in Fort Madison for 33 years, retiring July 1, 1955. Served in World War I. Protestant. Served on Fort Madison school board 9 years. Member of the Elks, Veterans of Foreign Wars and a life member of the Disabled American Veterans. Hobbies are golf and traveling. Serving first term.





**ELDRED, Russell L., Anamosa**  
**Jones County**  
 Republican

Born March 2, 1911, at Anamosa, Iowa. Graduated from Martelle school in the year 1928. Attended Cornell College two years. Also attended Iowa State College. Married Greta Brady, January 1, 1933. Father of two children, Mrs. Carol Hinrichsen and Eugene, who is serving in the Air force. Actively engaged in the farming business for 24 years. Presently owns and operates 420 acres. Was chosen in 1956 as a Master farmer, and in 1948 as a Master swine producer. Active in Farm Bureau, having served as county president, voting delegate and a member of the state resolutions committee. President of the Morley school board for the past nine years: Member of the Methodist church, Masonic lodge, K.P. lodge, and Izaak Walton League. Served six years on F.H.A. committee. Served on township and county A.A.A. Serving second term.

**EVELAND, Raymond, Kelley**  
**Boone County**  
 Democrat

Born in Dallas county, June 11, 1920. Moved to Boone county in 1930. Attended Napier consolidated schools and graduated from Iowa State College in Agricultural Economics in 1943. Served two years in the army and air force during World War II. Married Ruth Todman of Mankato, Minnesota, May 14, 1944, and is the father of four children, John, 8; Barbara, 6; Bruce, 5, and Todd, 3. Operates a 240 acre farm and a seed corn business in Boone county, near Kelley. Member of the Collegiate Methodist church in Ames, the American Legion, and the Boone county extension council. Serving first term.

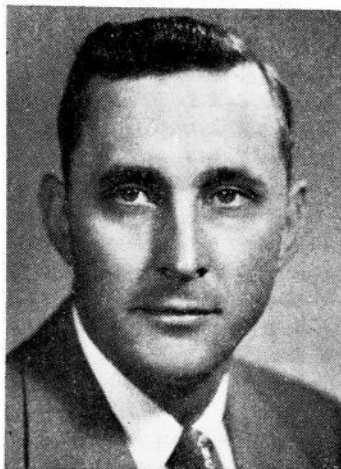

**FAIRCHILD, Bert K., Ida Grove**  
**Ida County**  
 Republican

Born in Vermillion county, Illinois, October 25, 1891, youngest son of Harrison and Sarah Elizabeth Fairchild. Received education in public schools of Danville, Illinois, and University of Illinois. Married in 1916 to Alma Weber (deceased) of Tower Hill, Illinois. Has two sons, Robert and John, and a daughter, Barbara Jean. Has farmed continuously since 1915. Member of 53rd, 54th, 55th, 56th and 57th General Assemblies.

**FALVEY, Lawrence A., Albia**  
**Monroe County**  
 Democrat

Born in Monroe county, Albia, Iowa, May 27, 1901, the eldest son of Michael and Ellen Falvey. Educated in the Albia schools, attended St. Ambrose College, Davenport, and graduated from the State University of Iowa, 1925. Elected to scholastic honorary fraternity, Phi Beta Kappa. In the same year he married Katherine Ann Mull of Muscatine, Iowa. His father was a member of the 45th and 46th General Assemblies. President of the First Iowa State Bank, Albia. Partner of Falvey Brothers lumber yard and farm. A member of St. Mary's Catholic church, Holy Name Society, Knights of Columbus, past president of Albia Rotary and Country clubs, a member of the Albia Chamber of Commerce and Farm Bureau. Served three terms. Died July 23, 1957.

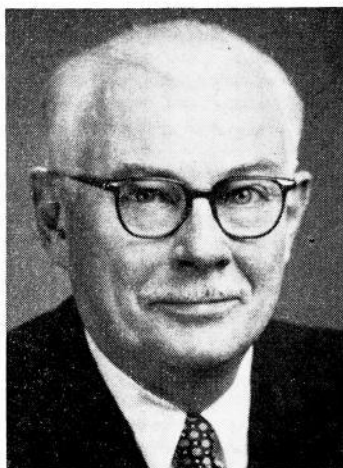

**FREED, Willard M., Gowrie**  
**Webster County**  
 Democrat

Born in Webster county, April 12, 1917. Graduate of Fort Dodge Tobin Business College, took pre-law at the State University of Iowa and received his law degree at Drake University. He is single. Served 50 months with the Thirty-fourth infantry division in World War II. Was with the Commandos during the African invasion and received the bronze star. Serving second term.

**FREY, T. J., Neola Pottawattamie County**  
 Republican

Born near Allison, Iowa, Butler county, February 5, 1901. Graduated from Buffalo Center high school in 1918. Graduate of Waterloo Business College; School of Journalism and Advertising, Minneapolis. Diploma in community newspaper study, Iowa University extension department. Served in Navy three years, World War II. Owner and publisher of three newspapers at Neola, Minden and Shelby, Iowa. Family consists of four children. Member American Legion, Forty and Eight, Eagles, Presbyterian church, Iowa Press Association. Serving fourth term.





**FROMMELT, Andrew G., Dubuque**  
**Dubuque County**  
 Democrat

Born on a farm in Dubuque county, October 18, 1921. Educated in Dubuque parochial and public schools. Business manager of labor organizations in Dubuque. Active in the Credit Union movement. A member of the Knights of Columbus, Fraternal Order of Eagles and Catholic Order of Forresters. He has served as a member of the Budget and Financial Control Committee from 1953 to 1957. Served in the 55th, 56th and 57th General Assemblies.

**GOODE, Dewey E., Bloomfield**  
**Davis County**  
 Republican

Born in Bloomfield, Iowa, June 2, 1898, son of L. E. and Rosa Goode. Educated in the public schools of Bloomfield; married in 1917 to Miss Ione McIntire. The first two years after his marriage he resided on a farm in Davis county, and then went back to Bloomfield to help his father in the produce and fur business. Upon the death of his father, he has continued as a member of the same firm. He was a member of the House in the 45th, 45th Extra, 46th, 46th Extra, 47th, and was Speaker pro tem of the 48th General Assembly. He was also a member of the Senate in the 49th, 50th and 50th Extra sessions. Re-elected to the House for the 53rd, 54th, 55th, 56th and 57th General Assemblies.

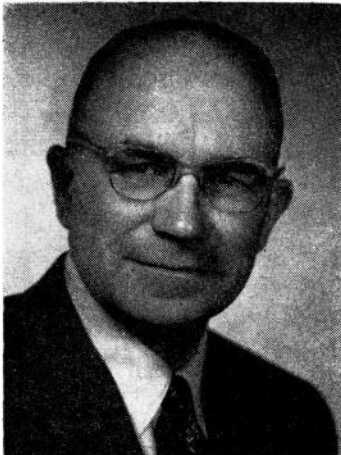

**GRAY, John S., Oskaloosa**  
**Mahaska County**  
 Republican

Born in Mahaska County, Iowa, September 5, 1907, son of W. S. and Grace Gray. Graduated from Oskaloosa high school. Attended Penn College, Oskaloosa, and Capital City Commercial College, Des Moines. Married Helen Lamond, May 19, 1934, in Davenport, Iowa. One son, John Junior, born October 28, 1936. Engaged in farming since 1933. Township assessor nine years. Former president of the county Farm Bureau, County Board of Education, and Board of Trustees of the Central Methodist church at Oskaloosa. Member of Masonic Lodge, Rotary club and Chamber of Commerce.

**GREENWOOD, Roscoe E., Emerson**  
**Mills County**  
 Republican

Born in Mills county, December 4, 1904. Attended school in Emerson, Beaver Dam, Wisconsin. Graduated from Iowa State College in 1928. Married to Pauline Davis, December 15, 1932. Has a son, Gary, junior at Parsons College, Fairfield, Iowa, and a daughter, Jeanine, junior at St. Katherine's School, Davenport, Iowa. Is presently engaged in retail lumber business. Is a member of the Baptist church, Scottish Rite Mason, Shrine. Active in southwest Iowa Boy Scout Council, Tau Kappa Epsilon, Vice President Iowa Retail Lumbermen's Association. Serving first term.



**HAGEDORN, Merle W., Royal**  
**Clay County**  
 Democrat

Merle W. Hagedorn was born in 1911 in Clay county, Iowa. Son of George and Clara Christensen Hagedorn. He grew up on the farm three miles south of Royal. Graduated from grade and high school in Rossie Consolidated school; attended Dana College in Blair, Nebraska. In November, 1932, was married to G. Lucile Weik of Linn Grove. Resided on farm in Lincoln township until 1939 when they moved to the farm purchased in Clay township two miles south of Royal, where they now reside. Mr. and Mrs. Hagedorn have three children. Macel (Mrs. W. D. Magnussen) of Royal, Pauline, a senior in Royal high school, and Dean, a seventh grade pupil in Royal school. Lincoln township assessor; served his community in Red Cross, Triple A committees and was elected and served as a member of the Clay county Board of Education. Served on the Board of Trustees of the Lutheran church. He was elected State Representative in 1954 and re-elected in 1956. Minority floor leader in 57th General Assembly. Serving second term.

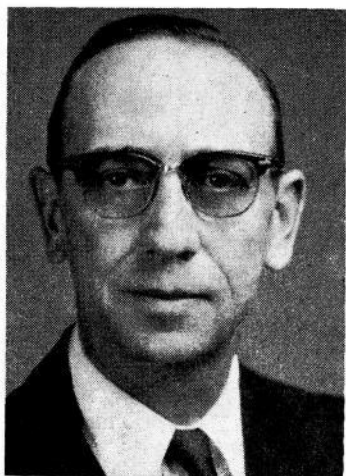

**HALL, Fred W., Humboldt**  
**Humboldt County**  
 Democrat

Born November 13, 1898, Boxholm, Boone county, Iowa. Educated in the Boxholm public school and a Des Moines business college. Married Violet Reedholm of Boxholm in 1925. Has two daughters, Tressa (Mrs. Kenneth Strahorn), Algona, Iowa, and Betty (Mrs. Burton Tinken), of Humboldt, and has seven grandchildren. Owns and operates a hardware store in Humboldt. Is a member of the First Lutheran church, Masons, Shrine, Rotary and Toastmasters. Served six years on Humboldt board of education, two terms as Chamber of Commerce director, was Chairman of his church Board of Trustees four years, and is a member of the Advisory Committee of the National Rivers and Harbors Congress from the 6th Iowa Congressional District. Serving first term.





**HALLING, Eugene E., Orient**  
Adair County  
Republican

Born on a farm at Orient, in Adair county, May 20, 1895. Owner and operator of a 240 acre farm. Educated in Orient high school and Grinnell College. Served for duration in World War I. Started farming in 1919 on the farm where he was born, and has farmed there continuously since. Married Margaret E. Shafer of Grimes in December, 1920. Charter member of Orient Legion post 205; has been active in farm organization and public speaking; served as school treasurer of Zion consolidated school; was a member of the county board of review, under the county assessor law; has participated in county politics and served as Republican precinct committeeman for eighteen years. A member of the Zion Congregational-Christian church of which he has served in numerous offices, retiring January 1955 from a five year term as church treasurer. Now serving his second term.

**HANSON, Arthur C., Inwood Lyon County**

Republican

Born on the farm where he now resides, August 9, 1891, son of Henry J. and Olive Hanson. Educated in public schools and at Iowa State College. Veteran of World War I. Chaplain and past post and county commander American Legion. Active in Farm Bureau and farm cooperatives in community, county, and state. Married Emma Helder in 1918. Has three sons and nine grandchildren. Lay leader and active member of the Methodist church. Has served as township assessor, president of school board, and chairman board of supervisors. Member of the budget and financial control committee 1955 and 1956. Now serving sixth term as Representative. House member 45th, 45th extra, 53rd, 54th, 55th, 56th and 57th General Assembly. Speaker of the House in the 56th General Assembly.

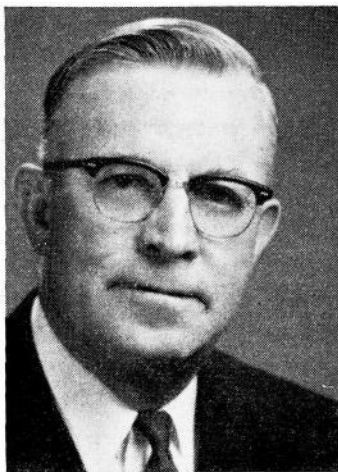

**HATCH, Floyd H., Edgewood**  
Delaware County  
Republican

Born in Western Mills, New York, July 5, 1884. Moved with parents to Redfield, South Dakota in 1885. To Edgewood, Iowa, in December of 1894. Graduated from Edgewood high school in 1901. Attended Epworth Seminary, Epworth, Iowa. Taught school in North Dakota, returned to Edgewood working for implement and lumber company. Proved up homestead in western South Dakota November 1907. Worked for lumber company in Rapid City, South Dakota. In 1908 started poultry and egg business at Edgewood, Iowa, continued in produce to date except for short period in 1945 and 1946. Married Mildred Hesner in 1916, has two daughters, Mrs. Al Rasch of Buffalo, New York, and Mrs. John Ulrich of Pittsburgh, Pennsylvania, two grandchildren. Owner and manager of three farms. Served on town council three terms. Vice President of State Bank of Edgewood. Member of Methodist church, Knights of Pythias, Masons, Eastern Star, Consistory and Shrine. Serving his second term.



**HENDRIX, W. C., Letts Muscatine County  
Republican**

Born in 1889, Muscatine county, Iowa. Married Ruth Willits, Joy, Illinois, 1924. Attended local public schools and Iowa State College. Trustee Methodist church, Letts, Iowa, and Masonic bodies. Member 52nd, 52nd Extra, 53rd, 54th, 55th, 56th and 57th General Assemblies.

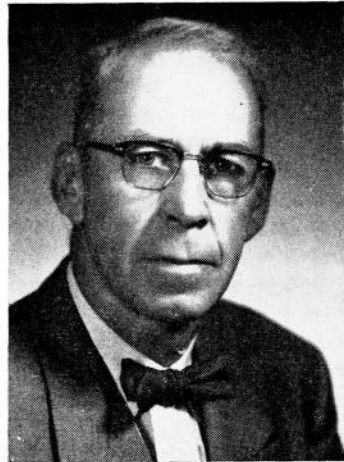

**HENSLEY, Carl H., Exira  
Audubon County  
Democrat**

Born on a farm February 15, 1897 in Greeley township, Audubon county, Iowa. Owner of a farm, near Exira, where he has always resided. Married March 5, 1920 to Edith Hansen (deceased). Has one son, LeRoy, of Caruthers, California, and one daughter, Mrs. Ronald St. John, of Exira, Veteran of World War I. Has served as committeeman of A.A.A. and P.M.A., as director of Farm Loan Association, as director and president of R.E.A. Has also served as precinct committeeman and for two years as chairman of Democratic central committee. A member of the Federated church of Exira. Serving first term.



**HIRSCH, Carl, Indianola Warren County  
Republican**

Born December 25, 1902, on a farm in Ankeny, Iowa. Attended Ankeny high school. Moved to Warren county in 1917. Married Caroline Murrow of Mitchellville, Iowa, February 14, 1926; two children, Mrs. Dean Rodgers, daughter, and son Harlan. Director Peoples Trust Savings Bank of Indianola. Director in the Warren County Oil Company. President of the Poland China Record Association of Galesburg, Illinois. President of Warren County Agriculture Fair. Farm Bureau member and past president for three years. Served two years on the advisory committee to the Cooperative Extension Service at Iowa State College. A member of the Lions Club, Indianola, Iowa. Chairman Boys' 4-H county committee. Member of the Center Chapel Methodist church. Operates and lives on his 360 acre farm, in partnership with his son Harlan, breeders of pure bred Poland China hogs. Serving first term.

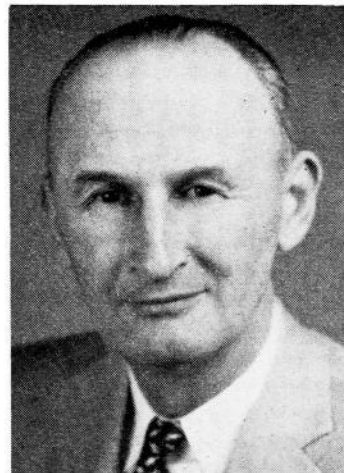



**HOLDSWORTH, Leonard, Manilla**  
Crawford County  
Republican

Born on a farm near Manilla, Iowa, on November 30, 1896, and educated in Crawford county schools. Married Margaret Jedele in 1922, and have two daughters and three sons. Served two years in France and Germany in World War I. Is a 32nd degree Mason and belongs to the Shrine and Eastern Star. Is a member of the Republican county central committee and sixth district Republican farm plank council. Served two years as county Farm Bureau president, three years as commander of the Manilla American Legion post, and chairman of the Memorial building commission. Is an Elder of the Presbyterian church and an active member in many other community activities. Was Skelly award winner in 1943. Has owned and operated a 360 acre farm for 33 years and now in partnership with two sons. Serving second term.

**HOOVER, Earl T., Mount Ayr**  
Ringgold County  
Republican

Earl T. Hoover, Mount Ayr, is a farm and livestock owner. Born on a farm near Delphos, he was educated at Delphos school, the Capital City Commercial College and Drake University. The Hoovers have a son, Dr. E. E. Hoover of Fort Dodge. Mr. Hoover farmed and was in the banking business for several years. After 18 years as Ringgold county Treasurer, he retired in 1950. He has served on the Mount Ayr board of education and in various township offices and many civic projects. He is a member of the Christian church, the Masonic lodge, O. E. S. and Farm Bureau. Serving third term.

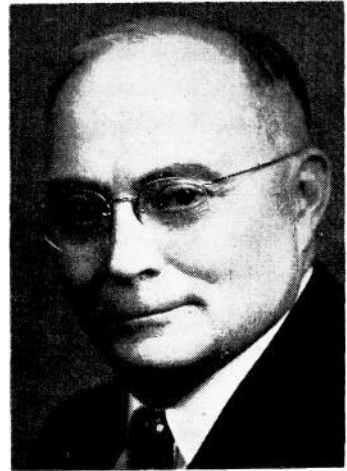

**HOTH, Elmer A., Postville**  
Allamakee County  
Republican

Born on a farm near Postville, Iowa, Allamakee county, November 12, 1900. Educated in the Waukon and Postville public schools. Married to Ella Meyer in 1921. Father of two sons, Charles and John, both of whom have served in the armed forces. Was manager of retail lumber yards at Postville and Waukon, Iowa, for twenty-one years. The past fourteen years has operated a hardware store in partnership with his brother at Postville, Iowa. Member of St. Paul's Lutheran church, Commercial club of Postville. Served as secretary of the Lutheran church council, Postville board of education, Postville town council. Serving third term.

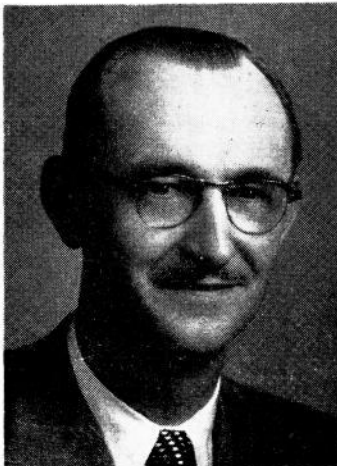



**HOWARD, James W., Cresco**  
Howard County  
Democrat

Born in Lincolnshire, England, June 2, 1884, the youngest son of William and Elizabeth Howard. Educated in the rural schools of Winneshiek and Howard Counties, and Breckenridge Institute at Decorah, Iowa. Married Elizabeth L. Sexton in 1911. Has seven children. Was engaged in farming until the time of his marriage and then was in the clothing business for forty years. Retired in 1951. Is a member of Assumption church, Holy Name Society, Knights of Columbus, Cresco country club, Wildlife, past president of the Chamber of Commerce, secretary of the Calvary cemetery association for several years and member of the county Boy Scout board. Serving second term.



**JARVIS, Fred M., Alta**  
Buena Vista County  
Republican

Born on a farm in Jackson county, near Brownstown, Indiana, December 2, 1897, son of Byford L. and Sara C. Jarvis. Educated in the rural and Brownstown public schools. In February 1918 he affiliated with the Carl Kluber Motor Company, at Schaller, Iowa. Was owner of Ford agency from 1929 to 1938. Operated real estate brokerage in early thirties. Served with the Iowa Department of Agriculture from 1939 to 1953. He was married to Elizabeth E. Robinson, of Schaller, May 28, 1934, and is the father of two children, Byford D., age twenty-one, a student at Buena Vista College, of Storm Lake, and L. Joan, age eighteen, attending the University of South Dakota, at Vermillion, South Dakota. Moved from Schaller to farm near Alta in 1946, and has been engaged in live stock and grain farming there since 1954. Active in Republican party in Sac and Buena Vista counties. He attends the Presbyterian church and is a member of various Masonic bodies. Serving first term.



**JOHANNES, W. J., Ashton**  
Osceola County  
Democrat

Born at Ashton, Iowa, February 18, 1890. Attended school at Ashton and at Mankato, Minnesota. Employed by the C., St. P., M. & O. railroad in 1913, at Mankato, leaving this position in 1914 to enter the employ of the Sibley State Bank, Sibley, Iowa, as bookkeeper. In 1919, purchased an interest in the Ashton State Bank and had served as cashier until 1956 and is now president. Served with the air forces, A.E.F. during World War I. Father of three daughters: Mary Clare, Eileen Margaret and Dorothy Jean. Serving eighth term.



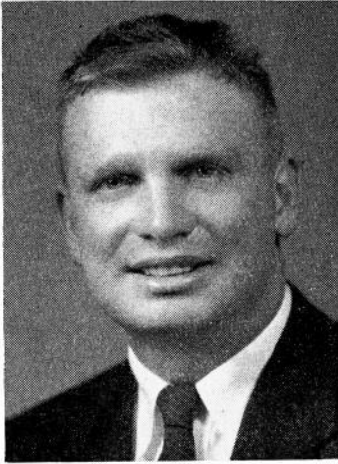

**JOHNS, Neil E., Toledo**  
Tama County  
Republican

Born in Buckingham, February 2, 1926, son of Anna and Robert Johns. Attended Geneseo consolidated school and Iowa State College, graduating 1950 with B. S. degree in animal husbandry. Served as president of Block and Bridle club at I. S. C. Entered military service in 1944, served with U. S. Army Paratroopers in U. S. and Europe. At present is farming 440 acres and secretary-treasurer Garwin Seed Co., Inc. Married Isadora Walls, 1947. One daughter Sara Jo. Member Masonic lodge, Eastern Star, American Legion, Farm Bureau, and Evangelical United Brethren church. Serving second term.

**JOHNSON, Fred L., Hamburg**  
Fremont County  
Democrat

Born in Lincoln, Nebraska, June 20, 1889, son of Frederick and Susan Cox Johnson. Graduated from Hamburg, Iowa, high school. Obtained B.A. degree from University of Iowa and M.A. degree in school administration from University of Nebraska. Served thirty-six years as teacher, principal or superintendent in Fremont county, Iowa, schools, two years in Lincoln, Nebraska, and two years in Miles City, Montana. Married Marie E. Scott, Sidney, Iowa, who died, and later Grace McKissick, of Hamburg, Iowa. Has four married children, Frederic S., farmer, Hamburg, Iowa; Gerald E., instructor, General Motors Institute, Flint, Michigan; James E., farmer, Tabor, Iowa; Mrs. Don D. (Elizabeth M.) Smith, Monterey Park, California. Is a Mason, a member of the Kiwanis club, Farm Bureau, Farmers Co-op, life member of I. S. E. A., and a farm owner. Hobby is farming and soil conservation. Serving first term.

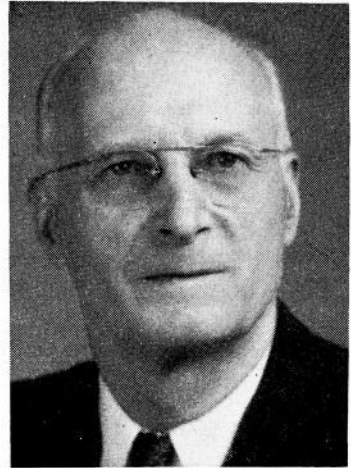

**KAISER, Jacob C., Rockwell**  
Cerro Gordo County  
Republican

Born in West Bend, Iowa, June 25, 1893. Reared on a farm. Attended rural school in Delaware county, graduated Ft. Dodge high school, Iowa State College with degree D.V.M. Married to Ada Myrl Richey, of Fort Dodge. Served with the 475th Aero Sqd. in World War I. Practiced veterinary medicine 21 years in Rockwell. Member of Congregational church, Farm Bureau, American Legion, Masonic orders. School board member for eighteen years, active in various civic affairs. Republican precinct chairman 12 years. Owner and operator of a farm in Cerro Gordo county. Serving first term.

**KEHO, Ralph C., Allerton**  
**Wayne County**  
 Democrat

Born on a farm near Allerton, Iowa, January 13, 1896, son of Jim and Ella Keho. All of his life has been spent on a Wayne county farm except for two years in Phoenix, Arizona. He is engaged in farming and livestock feeding. Married Elma Williams on April 20, 1929. Has two sons, Jack, a senior at Arizona State College, Tempe, Arizona, and Tom, a student at Grand View College, Des Moines, Iowa. He is a member of the American Legion post at Allerton; has been a rural school director, and served as an AAA committeeman for six years. He has been a township trustee since 1951 and a director of the Security State Bank in Allerton since 1948. Serving first term.

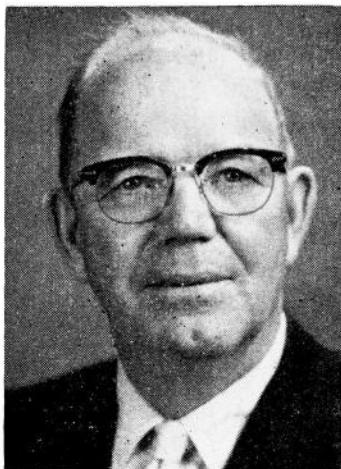

**KIMBALL, Donald L., Fayette**  
**Fayette County** Republican

Youngest member of 57th General Assembly. Born in 1933 in Fairbank, Iowa. Raised in Oelwein. Graduated from Stanley high school, 1951. College at Upper Iowa University in Fayette. Political columnist for Oelwein Register and other newspapers 1951-54. Organizer and first chairman of Fayette county young republicans, 1951. Worked at Republican National Convention in Chicago, 1952. Member of Pi Kappa Delta and holder of speech trophy. Veteran and ex-paratrooper. Entered U. S. Army in 1953 as private; mustered out as First Lieutenant, January 1956. On regimental and division staffs of 187th and 503rd Airborne Infantry regiments and 11th and 101st airborne divisions. Directed national publicity on largest arctic paratrooper maneuver in history, Alaska, 1955. Publisher-editor of Fayette County Leader and Maynard News. Sunday school teacher and former scoutmaster. Member of Methodist church, American Legion, Oelwein Jaycees, Fayette Chamber of Commerce, Farm Bureau, Airborne Association, R.O.A., Republican Veterans, Iowa Press, National Editorial Association, Masonic lodge. First term.

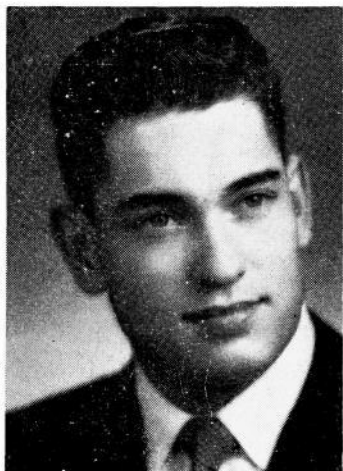

**KLUEVER, Lester L., Atlantic**  
**Cass County**  
 Republican

Born February 29, 1920 on a farm near Atlantic, Iowa. Graduated from Atlantic high school, 1938; received a Bachelor of Science degree in Business Administration and Accounting from the University of Iowa, 1947; received a Juris Doctor Degree from University of Iowa Law School, 1950. Member of Sigma Nu Social fraternity and Phi Delta Phi legal fraternity. Married Gwyn Hughes of Sac City, Iowa and has four children, Lora, Chris, Dan and Jerri Linn, the latter born during the 57th General Assembly. General practice of law, Kluever & Van Ginkel, Atlantic. Served as chairman Young Republicans. A member of Cass county, Southwest Iowa, Iowa State & American Bar Associations; First Presbyterian church; Masons; Elks; Rotary; American Legion; Amvets; V.F.W. and Chamber of Commerce. Served with Air Forces 1941 to 1946. Cass county attorney 1953 to 1957. Serving first term.



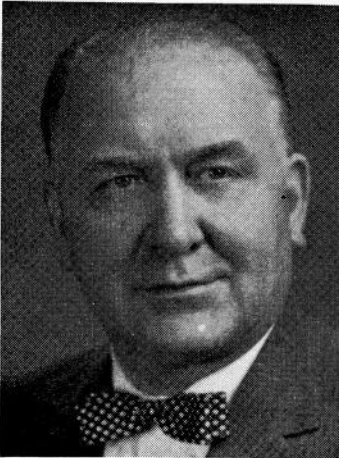

**KOSEK, Ernest, Cedar Rapids**  
Linn County  
Republican

Born Cedar Rapids, March 13, 1907. Attended Washington high school and Coe College. Graduated State University of Iowa, B.S. degree commercial engineering. Commissioned 1931 Army Engineers. In 1931 entered U. S. Army Air Corps as flying cadet, March Field, California. Entered investment banking business 1932. Formed Ernest Kosek and Co. 1934. Elected Cedar Rapids school board 1938, resigning in 1943, to enter U. S. Navy as assistant disbursing officer for Third Naval district, New York City, after attending navy school, Babson institute, Massachusetts. Presbyterian church, 32nd Degree Mason, Shriners, American Legion, W.B.F.A., Elks, Kiwanis, Moose, Eagles, Chamber of Commerce, Odd Fellows, "I" men's club. Alpha Kappa Psi, Sokols, past president and at present a member Linn county board of education, a governor Iowa Investment Bankers association, past president Legislative "52" Club and the Farm Bureau. Married Vlasta V. Vondracek, 1933; has three children, Karen, Ann Jeanette and Ernest George. Serving sixth term.

**LISLE, Vern, Clarinda**  
Page County  
Republican

Born October 1, 1906, at Clarinda, Iowa. Attended State University of Iowa, 1923 to 1926. Graduated from University of Michigan in 1928 with B. S. in civil engineering. Married to Dorothy Schwimmer, January 6, 1929. He has two sons, Edwin S., and Charles V., Jr., who is now serving in the Armed Forces. President of Lisle Corporation, a manufacturing business since 1936. Has served three terms on Clarinda school board, and is currently serving his fifth term in the Iowa Legislature.

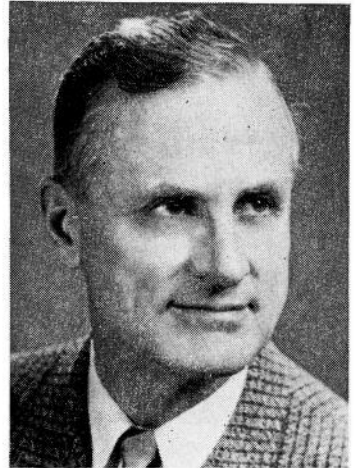

**LOSS, Casey, Algona**  
Kossuth County  
Democrat

Born at Algona, Iowa, July 1, 1904, son of Michael and Margaret Loss. Graduated from Algona high school in 1924. Attended Coe College, Cedar Rapids, Iowa, in 1926 and 1927. Farmed 1928 through 1932. Married Ethel Elizabeth English on June 24, 1931. Father of one daughter, Fay Elizabeth, age seventeen. Deputy Sheriff of Kossuth county 1933 through 1936. Sheriff of Kossuth county 1937 through 1940. Returned to farming in 1941. Breeder of registered Hereford cattle. Member of First Presbyterian church of Algona. Actively interested in all branches of sports. Member of state budget and financial control committee 1951, 1952, 1955 and 1956. Serving fifth term.

**LUCKEN, J. Henry, Akron**  
**Plymouth County**  
 Republican

Born at Akron, Iowa, February 6, 1896. Parents, Mr. and Mrs. Gerhard Lucken, were pioneer farm folks in the vicinity of Akron. Educated rural grade and Akron high school and short business course. Married Cecelia M. Woll of Merrill, Iowa. Five children, Lucille Fox, Donald, Robert, Frank and Ronald. Farm owner and operator. Early advocate and participant in full scale farm conservation practices. Active in many community affairs and a number of local cooperative business enterprises. Member Presbyterian church, Farm Bureau, 32nd degree Mason, Abu Bekr Shrine, American Legion. Serving sixth term.



**LUND, Albert, Brooks**  
**Adams County**  
 Democrat

A farm owner and operator. Born in Imogene, Iowa on January 31, 1897. Son of Chris and Dina Lund. Attended public schools and took additional business courses. Served in the Artillery during World War I. Director of First National Farm Loan Association at Red Oak. State Director of Iowa Rural Electric Cooperative Association in Des Moines. Director of Adams County Cooperative Electric, Corning, Iowa. A former Farmers Home Administration Director and former member of the Directors Advisory Committee of the Federal Land Bank in Omaha. Member of the American Legion, the Farm Bureau and the Presbyterian church. Father of a son and three daughters. Serving first term.



**MAGGERT, Robert E., Afton**  
**Union County**  
 Republican

Born in Noble county, Indiana, March 2, 1898, to John and Frances Maggert. Family of eight. One of six sons who served in World War I. Two years in 38th Cyclone Artillery Division and 15 years active Reserve. Cromwell, Indiana high school graduate. Attended Wittenberg College, Springfield, Ohio. Married Violet Karchner, April 23, 1921. Two children, Jeanne Bailey, 33, mother of three, Mission, Kansas; 1st Lieut. James R., 25, on duty 85th Infantry Regiment, Bamberg, Germany and second year law student, S.U.I., married, one son. Served 33 years U.S. postal service, two years World War II, Field Director American National Red Cross, two years Social Service, one of which on Staff, Glenwood State School. Term as Union county Auditor. Fund drive chairman Scouts, cancer, polio, Red Cross. Member Union Lutheran Church, O.E.S., White Shrine, Scottish Rite, Eagles, Kiwanis, Afton Business Club, Lions, Legion, V.F.W. Serving first term.



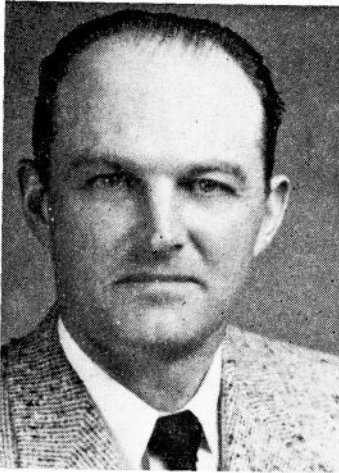

**MAIN, Franklin S., Lamoni**  
**Decatur County**  
 Democrat

Born at Mt. Ayr, Iowa on November 3, 1916. Graduated from Mt. Ayr high school in 1934. Married to Louise Burchett in 1937. Father of two children, Nancy, a Junior in Lamoni high school, and Stewart, 4th grade student in Lamoni public school. Owns and operates a 240 acre farm in Bloomington Township, Decatur County. Has served on A.A.A. and A.S.C. committee work. Member of the Baptist church, and National Farm Organization. Serving first term.

**MAULE, Elroy, Onawa Monona County**  
 Democrat

Born May 16, 1913, at Mondamin, Iowa, son of Charles R. and Jennie L. Maule. Graduated from Onawa High School, 1931; graduated University of Iowa in 1936; took graduate work at University of Colorado. High school teacher and principal until 1941, at which time purchased farm near Onawa and has made farming his business ever since. In 1933, he married Evangeline Wickersham; has two children, John, and Mary Lou. Farm Bureau president for two years. Three years on F.S.A. Board. Member of Methodist church, of which he is chairman of adult education in church at home. Chairman of Boy Scout Council. Served as superintendent of county fair as departmental superintendent. Breeder of registered Angus cattle. Serving first term.

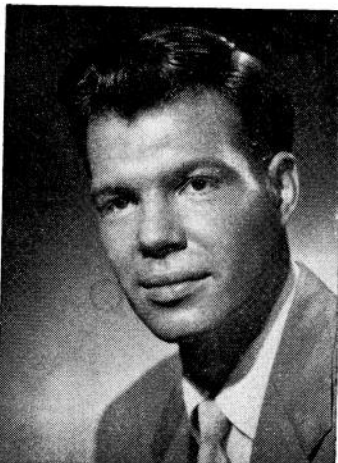

**McCOY, Jack E., Ottumwa**  
**Wapello County**  
 Democrat

Born May 28, 1929, in Ottumwa, Iowa, the son of Violet and Fred McCoy. Educated in the Ottumwa public schools and attended Iowa State College and Parsons College. Served two years in the army postal service. Married to Gerada Talbot in 1950. He is the father of three sons. Is now serving as executive Vice President of the Iowa Federation of Labor. Member of First Christian church in Ottumwa. Serving second term.

**McCRACKEN, Robert A., New Hampton**  
**Chickasaw County**  
 Republican

Born October 27, 1928 at New Hampton, the son of Robert and Lydia McCracken. Educated in the rural schools of Chickasaw county and graduated from the New Hampton public high school in 1946. Engaged in farming with his father. Has one brother, Thomas G. McCracken of Decatur, Illinois. Member of the Methodist church, Masonic lodge and Cedar Rapids Consistory. Serving first term.

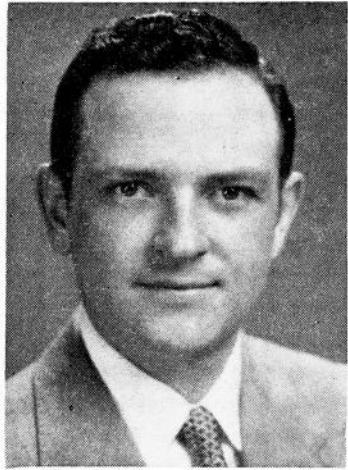

**McNEAL, Clark H., Belmond**  
**Wright County**  
 Republican

Born in Wright county, December 4, 1918. Attended public schools in Clarion and Rockford, Illinois. Graduated from Cornell College in 1939. Took graduate work in the field of public administration at the University of Michigan. Took position as manager of branch office of Beneficial Management corporation in 1942. Owner of McNeal Grain Company, Clarion, Iowa, and engaged in farm management, real estate and insurance at Belmond, Iowa. Married in 1939; four children; member of Methodist church, Masonic lodge, past president, Chamber of Commerce, Belmond, Iowa. Member of Tau Kappa Alpha. Serving fourth term.

**MENSING, A. L., Lowden Cedar County**  
 Republican

Born on a farm near Lowden, Iowa, on October 27, 1896. Son of Diedrich and Louise Ernsting Mensing. Married in 1919 to Elsa Rodenbeck. Two sons, Wilmarth and Leon. Entered general mercantile business in 1915 which he operated until retirement on January 1, 1953. Vice president and director of American Trust and Savings Bank of Lowden. Mayor of Lowden 1920-1928. Postmaster 1928-1936. President of Lowden Community club, 1925-1939. Chairman American Red Cross branch 1929-1942. Republican county chairman 1942-1950. World War I veteran. Protestant. Member American Legion. Previous sessions, 54th, 55th and 56th. Serving fourth term.



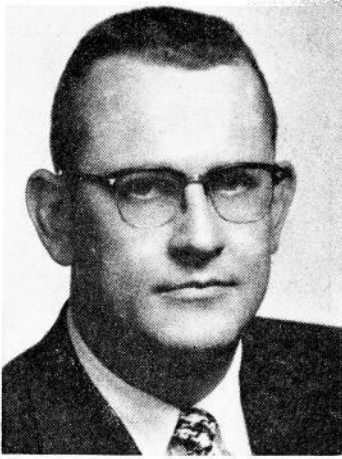

**MILROY, J. N., Vinton**  
**Benton County**  
 Republican

Jack N. Milroy, single, was born May 31, 1923, to James H. and Margaret Milroy. Educated in the Vinton public schools, graduated 1943 from Kemper military school and junior college, A.A., 1948 Grinnell College, B.A., 1951 State University of Iowa, LL.B. Served in United States infantry in World War II from 1943 to 1946 in the European theatre. Presently practicing law as a partner in the firm of Milroy, Milroy and Milroy. Active in community affairs, member of George C. Luckey Post 57, American Legion, the Forty and Eight, Vinton Lodge 62 A. F. and A. M., Vinton Chamber of Commerce, Lions Club, American, Iowa State and Benton county bar associations, Farm Bureau and the Vinton Methodist church. Serving second term.

**MOWRY, John L., Marshalltown**  
**Marshall County**  
 Republican

Born December 15, 1905, Baxter, Iowa. Attended public schools at Marshalltown and Ohio State University. Received B.A. and Juris Doctor degrees University of Iowa 1928-1930. Member New York and Iowa Bar. Past President National Association of former F.B.I. Agents. Former mayor City of Marshalltown and Marshall County Attorney. Member Za-Ga-Zig Shrine, Elks, Lions and Sigma Chi, Phi Delta Phi. Presbyterian. Married Irene Lounsberry 1940, Daughter Madelyn. Serving first term.



**NADEN, Robert W., Webster City**  
**Hamilton County**  
 Republican

Born in Osage, Iowa, May 6, 1921, son of William I. and Ruth Naden. Educated in the Webster City public schools, graduating from the Webster City junior college in 1941. Attended Iowa State College until enlisting in the navy in 1942, later commissioned and served as engineering officer through the end of World War II. Married to Dorothy Russell on November 8, 1942. Four children—Russell, Janet, Candace and Leah. Engaged in the manufacture of electric scoreboards along with local farming and real estate interests. Past president of Kiwanis club. Member of the Methodist church, American Legion and the Masonic lodge. Serving second term.





**NAUGHTON, John M., Sergeant Bluff  
Woodbury County**  
Democrat

Born June 3, 1892, Sioux City, Iowa, son of Mary and Mark Naughton, both Irish emigrants. Attended Sioux City public and parochial schools, graduated from Loras Academy, attended University of South Dakota School of Engineering. Married Florence Davenport of Sioux City August 17, 1920. Has four sons, William, James, Gordon and John, and a grandson, Marc Naughton. Served with army engineers, World War I. Became general superintendent for various engineering firms, and some of hotels and buildings constructed are President Hotel, Waterloo, Chieftain, Council Bluffs, Kirkwood, Windsor Terrace and Des Moines building in Des Moines. Appointed by U. S. Senator Guy M. Gillette to serve as WPA Administrator for Iowa; served as engineer for Tangney-McGinn hotels; owns and operates a 230 acre Woodbury county farm. Member of various Veterans Organizations; former Commander of D.A.V.; member of Farm Bureau, carpenter's local No. 948, and Beta Theta Pi fraternity. A Catholic. Serving first term.



**NELSON, Henry C., Forest City  
Winnebago County**  
Republican

Born December 7, 1900, near Hersey, Wisconsin. Educated in public schools of South Dakota and Minnesota. Attended Black Hills State Teachers College in South Dakota. Veteran of World War II, serving with the U. S. Navy in the Pacific, Atlantic and Mediterranean areas. Member American Legion, Farm Bureau, Iowa Association of Farm Managers, I.O.O.F. Lodge, El Kahir Temple Shrine, Order of Eastern Star, Rotary, and Congregational church. In farm management and general property management business. Is a farm owner. Serving second term.

**NIELSON, Niels J., Ringstead  
Emmet County**  
Democrat

Born in Clinton, Iowa, July 29, 1896. Moved to Emmet county in 1908. Owns a 160-acre farm and has been a tenant on another 240 acres for 26 years. Educated in the Clinton and Emmet county schools. Served on the school board and Iowa Lutheran Welfare Council. Served as vice president of the Ringsted Telephone Company and is a past commander and chaplain of the American Legion. Also a member of the Izaak Walton League and the Farm Bureau. A member of the American Evangelical Lutheran church. Veteran of World War I. They have three sons. Serving his first term.

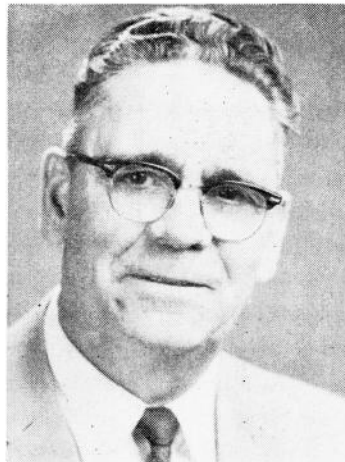



**NOVAK, Emil L., Fairfax**  
Linn County  
Republican

Born March 11, 1916, on a farm south of Fairfax. Attended public schools and Iowa State College. Past president Linn county Farm Bureau, voting delegate and past member of Iowa Farm Bureau resolution committee, member Iowa Republican Farm Council. Member Cedar Rapids Chamber of Commerce. Young Republicans and former 4-H leader. A 32nd degree Mason, and member El Kahir Shrine, rural chairman Linn county Red Cross drive. Member of the First Congregational church of Cedar Rapids. Operating a 385-acre livestock farm. Married, has two sons, Maury and Craig. Serving third term.

**NUTT, Thomas O., Douds**  
Van Buren County  
Republican

Born at Douds, Iowa, April 27, 1904, the son of Thomas F. and Mattie Findlay Nutt. Attended school at Douds, Iowa, graduated from high school there and attended Iowa State University. Married Madelyn Bernice Blakeway September 1925. He has two sons, Lt. Thomas Nutt, Jr., and Ensign John Carson Nutt, both serving in the U. S. Navy. Also one daughter, Mrs. Caroline Kunzman at Knoxville, Iowa. He has served as a member of the Douds Board of Education and the Van Buren County Board of Education. He is a member of the Methodist church and several Masonic orders. Serving first term.

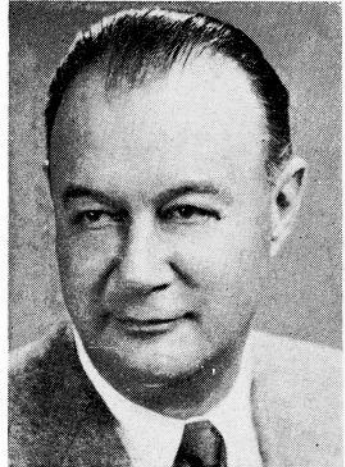

**OSSIAN, Conrad, Stanton**  
Montgomery County  
Republican

Born on a farm near Stanton in 1900. Son of Albert and Emma Ossian. Attended high school in Stanton and took two year business course at Wahoo, Nebraska. Married Mable Swanson of Stanton. Has one daughter, Mrs. Ivy Walker, Jr., and one son, Donald. Owned and operated Stanton grocery and produce firm for nineteen years; has always been active in farming interests. Served three years on Montgomery county Board of Supervisors and fourteen years on the Stanton school board. A member of the Lutheran church, Farm Bureau and Izaak Walton League.

**OWEN, Kenneth E., Centerville**  
**Appanoose County**  
 Democrat

Born September 1, 1918, in Appanoose county, on the farm which he now owns and operates, a son of Sam and Vera Owen. Educated in the public schools of Jerome and Centerville. Married to Frances Hamm, October 7, 1937. Has one son, Keith, and one daughter, Diana. Has been actively engaged in farming since 1937. Served on the board of the Appanoose county Farm Bureau for six years, and was chairman for two years. Has been a member of the Jerome school board for the past eighteen years. Serving second term.



**PAUL, George L., Brooklyn**  
**Poweshiek County**  
 Republican

Born in Newton, Iowa, April 30, 1903. Moved to Grinnell in 1907. Attended Grinnell public schools and was graduated from Grinnell College in 1925. Worked in Chicago for Hart, Schaffner and Marx, clothing manufacturer and wholesaler. Married Rachel Reeder, Mechanicsville, in 1935 and in same year moved to farm near Brooklyn. Served as township assessor ten years; several years on community and Poweshiek County AAA committees; several years as secretary of Poweshiek county Farm Bureau. Secretary-treasurer of Brooklyn Cooperative Creamery Association. Director and president of State Brand Creameries, Inc., Mason City, and president National Creameries Assn., St. Paul, Minnesota. Member of Presbyterian church, Masons, Des Moines Consistory, Za-Ga-Zig Temple and Phi Beta Kappa, honorary scholastic fraternity. Served in 52nd Extra, 53rd, 54th, 55th, 56th and 57th General Assemblies. Served on Governmental Reorganization Commission between 53rd and 54th General Assemblies.



**PERKINS, Judson T., Council Bluffs**  
**Pottawattamie County**  
 Republican

Born in a log cabin in Clifton township, Grant county, Wisconsin, December 4, 1885. Educated in public schools in Grant county, Wisconsin. Graduated from high school in Boscobel, Wisconsin, 1904. Graduated with B.A. degree from Lawrence College, Appleton, Wisconsin 1911. Served as a missionary of Methodist church in India 1911-1930. Ordained 1912. Served in Iowa-Des Moines conference of the Methodist church 1931-1951. Retired in June 1951. Has lived in Council Bluffs, Iowa since June 1951 to date. Married Delia E. Scheible in Jabalpur, India, March 1, 1913. Six children born, two of whom died in infancy. Living are May E. (MacKay), Judson W., Clifford W., and Naomi L. (Teets). There are seven grandchildren. Wife died in Muscatine, Iowa September 20, 1941. Married Mrs. Sarah M. Barrett Rink July 5, 1944. She had one son, Paul L., who was killed in action over Ploesti, Rumania, August 17, 1944. Recorded in Who's Who in America in 1942, and in Biographical Encyclopedia of World 1943. First term.

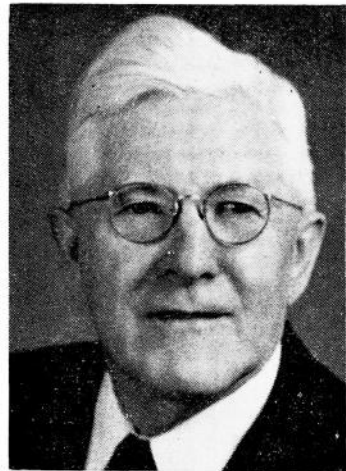



**PETRUCELLI, Don A., Davenport**  
**Scott County**  
 Republican

Born in Revere, Massachusetts, March 1, 1913, son of Vincent and Amelia Petrucelli. Attended public schools in Davenport and graduated from St. Ambrose College in Davenport. A graduate of the law school at the University of South Dakota. Practices law at Davenport. Married Carol Selitto of Maplewood, New Jersey, a registered nurse and is the father of three children: Amy, 9, Vincent, 7, and Linda 5. Served in the U. S. army and a member of the offices of Strategic Services for five years. Served in the International Law Department of the R. & A. branch of the U. S. Department of State in Washington, D. C., Member of Masonic lodge, Mohassan Grotto, Davenport Exchange club, Delta Theta Phi legal fraternity, Iowa State Bar Association, Scott County Bar Association and a member of the Trinity Episcopal church. Elected mayor of Davenport, 1957. Serving second term.

**PIERCE, Neal, Russell**  
**Lucas County**  
 Republican

Born June 18, 1914, son of Myrtle and Clinton Pierce, next to youngest of eight children. Graduated from Russell public schools in 1932. Married Mary Hazel Price, September 6, 1936. Has three children, Mary Ann, age 13, Roger, age 16, Steven, age 11. Owned and operated a wholesale and retail dairy business in Russell for 13 years. Serving his 14th year on Russell school board, 4 years as member of town council, was mayor when elected to House of Representatives. Member of Baptist church. Serving first term.



**REPERT, Howard C., Jr., Des Moines**  
**Polk County**  
 Democrat

Born January 24, 1918, in Des Moines, Iowa. Educated Des Moines public schools, Drake University and the State University of Iowa. Served in the army and the air force during World War II. Holds Distinguished Flying Cross and five Air medals. Married Helen Keller of Des Moines, Iowa, May 3, 1941, and is the father of one daughter, Suzanne, aged ten. President of Reppert Transfer and Storage Co., Inc., and Retail Merchants Delivery. Member St. Johns Lutheran church, Masonic lodge, Scottish Rite bodies, Shrine, Chamber of Commerce, Advertising club, American Legion, Manufacturers Representatives Association, Veterans of Foreign Wars, Phi Delta Theta fraternity, Reserve Officers Association, Sojourners, and various business organizations. Served in the 56th General Assembly and is now serving his second term.



**RIEHM, Curtis G., Garner**  
**Hancock County**  
 Republican

Born December 23, 1914, Britt, Iowa. Educated in public schools in Britt and Garner, Iowa, University of Iowa College of Commerce (B.A.), and College of Law (J.D.). Served four years with army (C.E.) in European and Pacific theatres, World War II, seven years active army reserve. Married Florine McDermott of Moville, Iowa, three children: Beverly, age 9; Charles, age 7; and Carol, age 3. Engaged in practice of law and farm operation in Hancock county, at Garner, Iowa. Served as county attorney four years, town attorney for towns of Garner and Kanawha. Previous experience included farming, teaching school and construction work. Served as Hancock county Eisenhower chairman, member of Methodist church, member of and past post commander American Legion, Veterans of Foreign Wars, Masonic lodge, Des Moines Consistory and Shrine, Rotary and Iowa Bar Association. Serving second term.

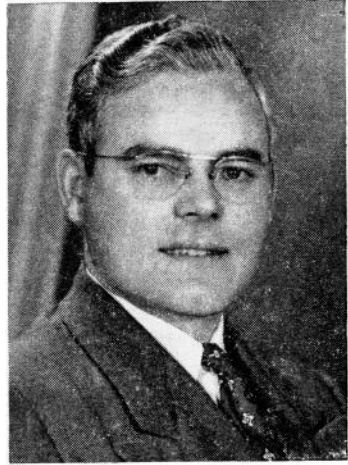

**ROBINSON, Samuel E., Guthrie Center**  
**Guthrie County**  
 Republican

Born Mercer County, Illinois, October 7, 1894. Parents, James I. and Martha L. Robinson. Moved to Guthrie County, 1902. Education, rural schools, graduate of Guthrie County high school, Extension work, Iowa State College. Veteran World War I, serving with 88th Division overseas in France and Alsace-Lorraine. Married December 11, 1920 to Bessie L. Miller. Parents of seven children, Donald, Robert, Mrs. Marjorie Slaybaugh, Paul, Mrs. Mary Joyce, Mrs. Betty Parks and Patricia. Seven grandchildren. Sons in World War II and Korean conflict. Engaged in farming, 1921 to 1946, specializing in purebred Duroc hogs since 1914. Employed by Farm Bureau and associated companies, 1946 to 1951. G. I. on-the-farm instructor, several years. Chairman board of trustees, Methodist church, member of American Legion, Masons, I.O.O.F., O.E.S., Rebekahs, Lions, Izaak Walton, and Farm Bureau. Present interests, insurance, raising Durocs, and Justice of the Peace. Serving first term.



**RUSK, Gail A., Newton**  
**Jasper County**  
 Democrat

Born in Madison County, Iowa, on December 1, 1897, and educated in Madison county schools. Farm owner and operator. Married. Has family of one daughter and six sons. Member of first Christian church, serving on church board. Served as member of Board of Supervisors six years; Board of Social Welfare six years; township trustee; Co-op Dairy Board; and other community affairs. A member of the Farm Bureau, Grange, Kiwanis club; Izaak Walton League. Serving first term.

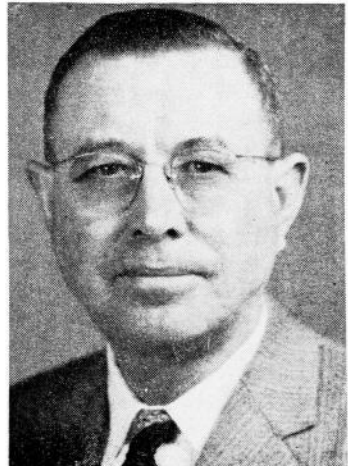



**SANTEE, Leslie, Cedar Falls**  
**Black Hawk County**  
 Republican

Born at Cedar Falls, 1902. Graduated from Cedar Falls High School, 1918; attended Iowa State Teachers College and Iowa State College. Engaged in real estate and insurance business in Cedar Falls since 1922. Married Luella Bauman of Rock Valley, Iowa, one daughter, Marianna. Member of Black Hawk county Republican central committee, Sigma Alpha Epsilon fraternity, Elks lodge, Cedar Falls real estate board, Cedar Falls Insurance Association, Farm Bureau and Cedar Falls Chamber of Commerce. Serving second term.

**SAR, Martin E., Charles City**  
**Floyd County**  
 Republican

Born on a farm at Essex, Iowa, February 24, 1886. Son of Charles and Anna Sar. Graduate Iowa State College, 1913. Professional degree, Master of Agriculture, Iowa State College, 1921. Married Ada C. Gronberg, February 24, 1915. Father of two sons, Robert A. and Allen C., both graduates of Iowa State College and World War II veterans with five years service record. Three grandchildren, Sharyn, Jeffrey and Randall. At present in partnership with his two sons in the production and sale of certified farm seed, especially seed corn, under the firm name of Sar Seed Farms. Member of the Lutheran church and active in its work. Past president of the Floyd county Farm Bureau and local Rotary club. Member various civic organizations, state Farm Bureau resolutions committee one year. Member first board of directors, Chicago Producers commission association. Director First Security Bank, Charles City. Serving fourth term.

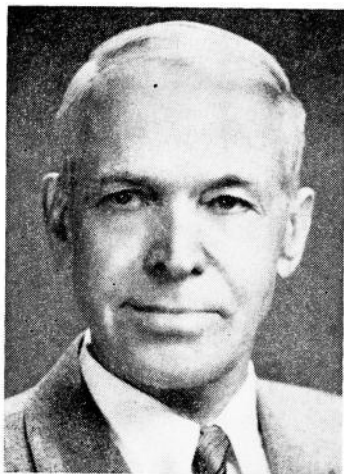

**SERSLAND, Hillman H., Decorah**  
**Winneshiek County**  
 Republican

Born August 10, 1906, the eldest of nine children of Halvor and Malla Brown Sersland. Attended Winneshiek county rural school and Luther College preparatory department, class of 1926. Married in 1929 to Irene W. Olson, daughter of Julius and Laura Olson. The father of three children, Howard, born in 1931; Marolyn, 1935; Walter, 1939. Started business in Decorah in 1930 dealing in implements applicable to agriculture. Acquired a farm in 1942 which has been operated since in conjunction with the implement business. Member of the Washington Prairie Lutheran church, past director, secretary, president, and voting delegate of the Winneshiek county Farm Bureau, charter member and past president of the Decorah Lions club, member of the Decorah Chamber of Commerce, member of the Winneshiek county Health Improvement board, member of the 55th, 56th and 57th General Assemblies.



**SMITH, Marvin W., Paullina**  
**O'Brien County**  
 Republican

Born February 25, 1901 near Ireton, Iowa. Graduated from Paullina High School and Iowa State College, B.S. degree, 1923. Married Mabel Brown June 6, 1925. Three daughters: Mrs. Helen Pauling, Paullina, Iowa; Mrs. Frances Burgess, Glidden, Iowa; Mrs. Margaret Ann MacGregor, Savanna, Illinois. Farmer and breeder of purebred shorthorn cattle. Instructor of Veterans-on-the-farm training class in Paullina, three years. Served on county school board five years. Manager of Interstate Shorthorn Breeder's Association ten years. Member of Presbyterian church, Iowa Republican Farm Council, Lions club, Farm Bureau and Delta Chi fraternity. Alternate Delegate-at-large to 1956 Republican National Convention.

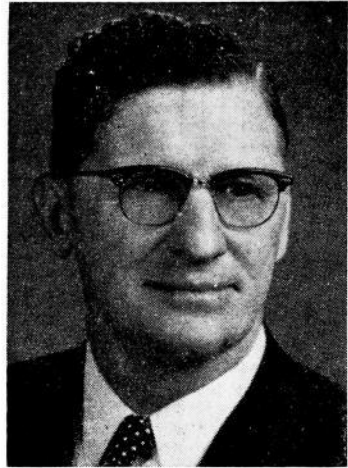

**STEENHUSEN, Peter, Irwin**  
**Shelby County**  
 Democrat

Born in Shelby county, Irwin, Iowa, December 31, 1903. Youngest son of Peter and Emma Boldt Steenhusen. Was graduated from the Irwin consolidated schools and began his business career early in life in his father's hardware store, financier and immigrant from Germany now deceased, who established this business more than 65 years ago. At present owns the hardware, feed and seed, furniture and appliance stores in Irwin. He also owns a 240 acre farm in Crawford county. Married Mildred Humphreys Steenhusen, August 30, 1931. They have a married son, Peter, a navy veteran in the business and a daughter, Sally, taking graduate work at Danbury State Teachers College in Connecticut. Has always taken an active part in community and school affairs. He is an elder in the Church of Christ at Irwin and has served as chairman of the board for many years. Serving first term.

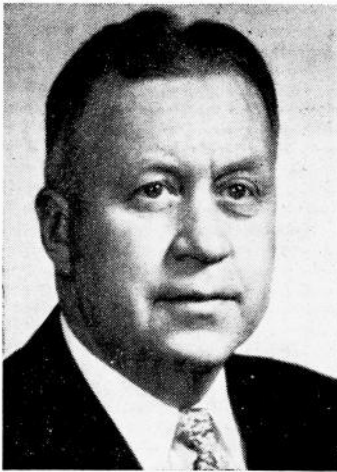

**STEPHENS, Richard Lytle, Ainsworth**  
**Washington County**  
 Republican

Born in Washington county near Ainsworth, February 8, 1904, son of D. D. and Blanche Cocklin Stephens. Educated in Ainsworth and Washington schools. Attended Iowa State College. Married Florence Krause August 28, 1926. Two sons, Richard Allan and Boyd. Engaged in farming and livestock production. Served as vice president of Iowa Farm Bureau Federation for eight years and as trustee of Iowa State College Farm Foundation, treasurer of Iowa Swine Producers' Association, and as school board president. Is presently member of National Planning Association and Board of Trustees of Iowa Blue Shield medical service. Has been chosen Master Farmer, Master Corn Grower, Master Swine Producer. Member Methodist church, Masons, Gamma Sigma Delta, honorary agricultural fraternity. Serving first term.





**STEVENS, Henry H., Jefferson  
Greene County  
Republican**

Born near Rippey, Greene county, Iowa, May 4, 1893. Educated in public schools of Greene and Dallas counties. Married Abbie M. Waldo of Scranton, Iowa in 1921 and has three children, Martha Alice, Richard H., and Mildred May Bucklin. Served overseas in World War I, and served in many civic activities. Member of Methodist church of Jefferson. For the past seven terms has served on both the ways and means, and appropriations committees. For the last four years has been a member of the budget and financial control committee, and has served as chairman of the following committees, agriculture 2, liquor control, labor, steering in 1953, sifting in 1955, constitutional amendments and reapportionment of the General Assembly in 1957 and chairman of budget and financial control committee the past two years. Now serving seventh term.

**SWISHER, Scott, Iowa City  
Johnson County  
Democrat**

Born July 15, 1919, at Iowa City, Iowa. Attended public schools of Iowa City, Iowa. Received B.A. degree at University of Iowa in 1942. Received J.D. degree at University of Iowa law school in 1943. Married Nancy IlgenFritz of Winter set, Iowa. Has one daughter, Sarah Crane. Practicing attorney, Swisher and Swisher, Iowa City. Past president, Johnson county bar association. Member of the Johnson county, Iowa State and American bar associations. Member of the First Presbyterian church, Iowa City. Serving second term.



**VANCE, Clifford M., Mount Pleasant  
Henry County  
Republican**

Born August 10, 1902, Henry county, son of William R. and Nellie Elliott Vance. University of Iowa, B.A., 1924, J.D., 1926. General law practice since 1926. Land owner and operator. Married Doris Chandler. Son, Randall S. Vance, Marshalltown; daughter, Marilyn J. Vance, Cedar Rapids. Three grandchildren. County attorney 1929-32. County, state and American bar associations. President of Henry county bar since 1942. Member and chairman Henry county hospital trustees 14 years. Board of Governors of Iowa state bar 1944-46. Original incorporator of Insurance Plan Savings and Loan Association, vice president and counsel since 1937. Board of directors and counsel, Mount Pleasant Bank and Trust Company, Methodist church board, helped establish memorial foundation. Served on following boards: Masonic temple, City Planning commission, Golf and Country club, Chamber of Commerce. Rotary, past president. Former Republican county chairman. Mason, Zerapeth Consistory, Kaaba Shrine, O.E.S., White Shrine, Farm Bureau, Finkbine Club, Elks. Serving first term.





**VERMEER, Elmer H., Pella**  
**Marion County**  
 Republican

Born in Marion county, near Pella, June 7, 1920. Son of Jacob G. and Anna Haven Vermeer. Educated in rural schools, Pella high school and Central College. Veteran of World War II, with 4½ years service in Army Corps of Engineers. Served as Demolition Officer with 2nd Ranger Battalion in European theatre of operation. Married Jeannette V. Lankelma of Pella, September 20, 1946. Four sons, Tom, Dick, Harry and James. At the present time he owns and operates a livestock farm west of Pella. Member of the Reformed church American Legion and Farm Bureau. Speaker Pro Tempore, 57th G. A. Serving third term.



**WALTER, John F., McGregor**  
**Clayton County**  
 Republican

Born at McGregor, Iowa, on March 16, 1893. Graduated from McGregor high school. Graduated from the State University of Iowa college of denistry in 1918 and for a time was on the faculty there. He is a former member of the state fish and game commission. Served as mayor of McGregor sixteen years, served on McGregor school board seven years and McGregor municipal utilities board ten years. Dr. Walter is a past president of the Iowa League of Municipalities. He is a World War I veteran. Past commander Pocket City Post 267. Married Hilda M. Lungwitz of Dubuque, Iowa. Two married daughters, Joanne Adele Kiest, Mary Margaret Warren. Three grandchildren. Member Kiwanis club, Masonic lodge No. 135, past president Clayton county mayor's organization and member Clayton county development organization. Affiliated with Methodist church. Hobbies are fishing, hunting and municipal affairs. Serving his second term.

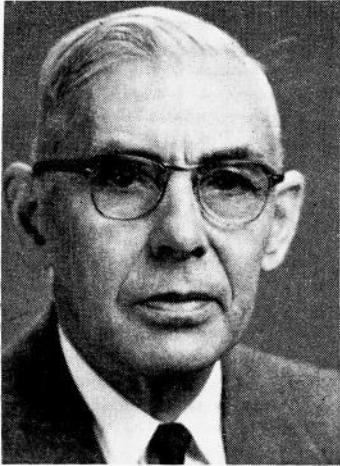

**WALTER, Paul M., Union**  
**Hardin County**  
 Republican

Born in Marshall county, Iowa, December 14, 1904, son of Warren and Iva Walter. Graduated from Beaman high school in 1922. Graduated from Iowa State College with B.S. degree in agricultural economics, 1927. Married Mary Brindle, Conrad, Iowa, 1927. Father of two daughters, Darlene and Marilyn. Engaged in farming and livestock feeding since 1927. Served in the 53rd, 54th, 55th, 56th sessions of the General Assembly, member of the Friends church, past master of Masonic lodge, bank director, former president Hardin county Farm Bureau, and held office in a number of other county and community organizations. Serving fifth term.

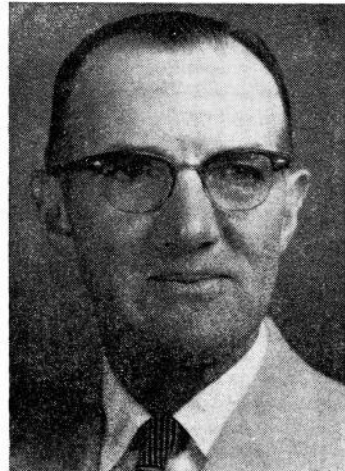

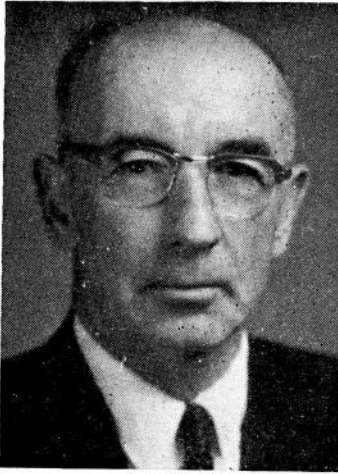

**WATTS, Stanley, Murray**  
Clarke County  
Democrat

Born at Kilbourne, Iowa, January 3, 1894, son of Amos and Anna Watts. Graduated from Birmingham high school, 1912. Attended Iowa Wesleyan College, State University of Iowa, Iowa State Teachers College and Williams College of Embalming. First World War. Married to Fannie Eide of Des Moines. Two children. Partner in the funeral and furniture business at Murray and Lorimor. Breeder of pure bred Corriedale sheep. Past President of Iowa Pure Bred Sheep association. Secretary of Iowa Corriedale association. Methodist, Mason, Eastern Star, American Legion. Served one term as Representative from Van Buren county in 44th General Assembly. Serving first term from Clarke County.

**WEAVER, William O., Wapello**  
Louisa County  
Republican

Born December 1, 1908, at Wapello, Iowa, son of Harry O. and Alma A. Weaver, the former having served in the House during the 25th, 26th and the 26th Extra General Assemblies. Graduated from Wapello high school, 1926, State University of Iowa (Arts) 1930, College of Law 1932. Member Louisa county, Iowa State, Illinois State and American Bar associations, Member 1950-...., Chairman 1950-1952, national committeeman 1952-1954, Republican Veterans League. Iowa Commissioner to National Conference of Commissioners on Uniform State Laws 1956. Member Farm Bureau, R.E.A., American Legion, Elks, Burlington Golf club, Unitarian. Married Margaret Hall of Centerville; four children: Joan, Nancy, Jane, William. Serving to fill vacancy created by resignation of William Dillon.

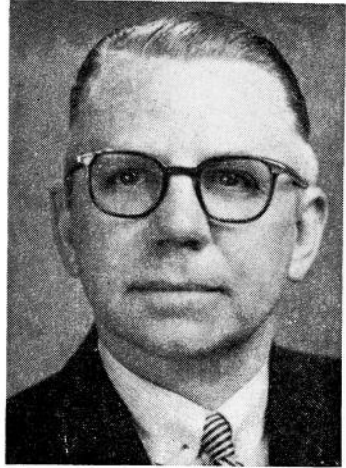

**WEIK, Charles (Chuck), Spirit Lake**  
Dickinson County  
Democrat

Born April 16, 1911, in Des Moines. Son of Charles F. and Gertrude Johnson Weik. Educated in Rossie high school, Rossie, Iowa. Married Beulah Adams of Greenville, Iowa, December 16, 1934, and is the father of three daughters, Mrs. Marvin Bragg (Jo Ann) of Dallas, Texas, Judy Rae and Joy Jean at home, students of Spirit Lake school. Served in the merchant marine during World War II. Lived on and operated a farm in Clay county from 1934-1942. At present time is co-owner and operator of Weik Implement company in Spirit Lake and owner and operator of a farm on the stock share basis. Member of Methodist church, church board, Masonic lodge, Scottish Rite bodies, foot patrol member of Abu Bekr Shrine, Legion of Honor, member of DeMolay, Dickinson county director in Implement Dealers association, member of Chamber of Commerce and Izaak Walton League. Serving first term.

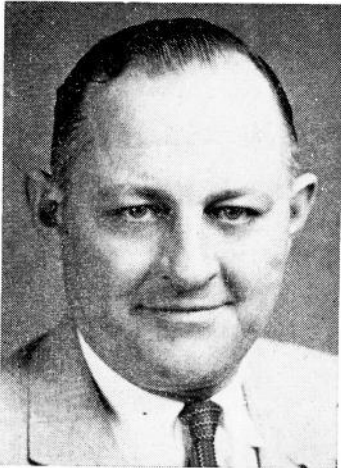

**WELLS, Ivan, Bedford**  
**Taylor County**  
 Democrat

Born July 31, 1892, in Taylor county. Educated in Taylor county public schools. Married Esta Hutchinson of New Market, Iowa in 1924. Father of two daughters; one living, Mrs. Jean Park of Cleveland, Ohio, and one deceased. Has two grandsons. Served overseas in World War I and served two terms as Sheriff of Taylor county. Member of Baptist church, American Legion, V.F.W., Masonic and Odd Fellows lodges. Has been in auction business many years and operates the Wells Auction company. Serving first term.

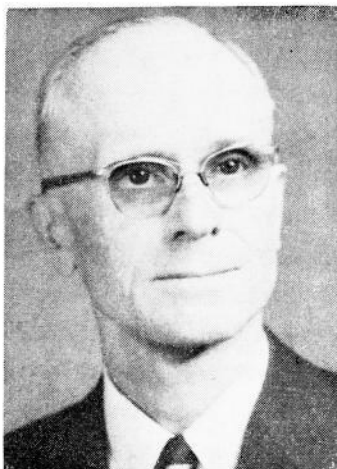

**WHITNEY, W. E., Aurelia**  
**Cherokee County**  
 Republican

Born May 31, 1909, at Aurelia, Iowa. Graduated from Aurelia high school, 1926. Attended State University of Iowa. Was graduated from Iowa State College, B.S. in mechanical engineering, 1934. Married Katherine Bierden, 1933. Has three sons, William G., 21; Thomas M., 18; and Robert C., nine. Employed at Dodge manufacturing corporation, Mishawaka, Indiana, until 1938. Owned and operated county grain elevators in Dysart, Iowa, and Aurelia, Iowa, from 1938 until 1951. Served on city council in Dysart, and school board and city council in Aurelia. Member of Masonic lodge, Consistory and Shrine. Congregational church. Serving third term.

**WILSON, MELVIN, Rockwell City**  
**Calhoun County**  
 Republican

Born at Paton, Greene county, Iowa, April 26, 1890. Son of David William and Flora Wilson. Educated in the schools of Greene county. Married January 28, 1913, to Mary E. White. Father of six children: Mildred (Mrs. Dwight Goodner), Walter who gave his life in World War II, Richard, Mabel (Mrs. Charles Flint), Marion (Mrs. Don Jorgenson) and Marjorie. Engaged in farming until 1928 in Greene county. Moved to Lake City, Iowa, in 1928 and engaged in the rendering business until 1943. Served on the Lake City town council for several years and gave much time to Boy Scout work. A member of Kiwanis, was lieutenant governor of Kiwanis division three of Nebraska-Iowa district in 1944. Moved to Twin Lakes, Rockwell City in 1950. Served in the House of Representatives in the 48th, 49th, 50th and 50th Extra sessions; also the 55th, 56th, and 57th sessions. Serving sixth term.

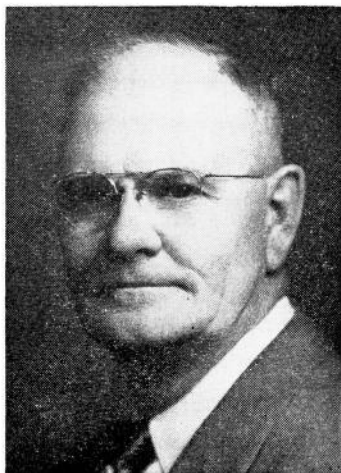

**LEGISLATIVE RESEARCH COMMITTEE**

(Appointed by Lieutenant Governor and Speaker of the House)

Members of the Committee:

Senator W. C. Stuart, Chariton, Chairman.

Representative Bert K. Fairchild, Ida Grove, Vice Chairman.

Senator George E. O'Malley, Des Moines.

Senator X. T. Prentis, Mt. Ayr.

Representative Albert Lund, Brooks.

Representative Robert W. Naden, Webster City.

**Legislative Research Bureau****RINGGENBERG, Clayton L., Des Moines**  
Director of the Research Bureau

Salary, \$7,500 annually

(Appointed by the Legislative Research Committee)

Born in Iowa; age 33. Graduated from Newton High School; Cornell College (A.B., Economics); and University of Denver (M.S. in Government Management). Positions on staff of Massachusetts Special Legislative Commission on Taxation, Rhode Island Public Expenditures Council, and Institute of Public Affairs of State University of Iowa. Married; two children. Member of Grace Lutheran Church, Des Moines.

The Iowa Legislative Research Bureau is a continuing fact-finding and service agency for the Iowa General Assembly. This service was established by the General Assembly in 1955.

The Research Bureau does legislative research, legislative reference work and bill drafting. The general policy for the operation of the Bureau is set by the six-member Legislative Research Committee. Through a small, professionally trained staff the Research Bureau furnishes those services and conducts those research studies which legislative committees or five-member groups of legislators request. Neither the Committee nor the Bureau makes recommendations to the General Assembly.

**SESSION SIFTING AND STEERING COMMITTEES**

**Senate Sifting Committee**—Nolan, chairman; Elwood, ranking member; Lynes, Vest, Walker, Schroeder, O'Malley, Gillespie, Prentis, Shoeman, Ringgenberg, Long, Scott, McFarlane and McManus.

**House Steering Committee**—Brown, chairman; Mensing, ranking member; Burris, Carlsen, Chalupa, Dietz, Edgington, Eldred, Eveland, Fairchild, Freed, Frey, Hagedorn, Hendrix, Johannes, Kaiser, Kuever, Kosek, Lucken, Mowry, Nelson, Nutt, Riehm and Sersland.

**House Sifting Committee**—McNeal, Chairman; Milroy, ranking member; Carson, Darrington, Falvey, Goode, Gray, Greenwood, Halling, Hanson, Hoth, Howard, Johns, Lisle, Loss, Novak, Paul, Petruccelli, Reppert, Santee, Sar, Stevens, Swisher, Vance, Vermeer, Walter of Clayton, Walter of Hardin, and Whitney.

**1957 INTERIM COMMITTEE APPOINTMENTS**

- Budget and Financial Control (Section 2.41, Code 1954)**—Senators Byers, Burton, Putney, Scott and Gillespie; Representatives Hendrix, Lisle, Paul, Loss and Johannes.
- Legislative Research (Senate File 448)**—Senators Prentiss, O'Malley and Stuart; Representatives Fairchild, Naden and Lund.
- Elections and Election Privileges (H.J.R. 23)**—Senators Dewel, Dailey and Lynes; Representatives McNeal, Milroy and Swisher.
- Care of the Aging (S.C.R. 34)**—Senators Elijah and O'Malley; Governor Robert D. Blue and Mrs. Gordon DeLay; Representatives Lucken and Howard.
- Interstate Cooperation (S.C.R. 31)**—Senators Shaff, Rigler, Price, Tate and O'Connor; Representatives Vermeer, Johns, Brown, Novak and Falvey.
- Iowa-Nebraska Boundary Line (H.J.R. 8)**—Senators Hoxie, Henry and Nolan; Representatives Darrington, Stevens and Johnson.
- Professional Personnel for Board of Control Institutions**—Representatives Lisle, Carson, Eichenlaub, Hendrix, Kosek, Loss, Walter of Hardin and Welk.

**THE LOCATION OF OFFICES**

<b>STATE HOUSE</b>	<b>Floor</b>	<b>STATE OFFICE BUILDING</b>	<b>Floor</b>
Adjutant General .....	G	Public Safety and Departments..	1
Agriculture Department .....	1	Tax Commission and Departments	2
Attorney General .....	1	Health Departments .....	3
Auditor of State .....	1	Social Welfare .....	4
Chiropractic Board .....	3	Public Instruction .....	5
Code Editor .....	2	State Board of Education.....	5
Comptroller .....	1	Industrial Commissioner .....	5
Custodian .....	G	Cafeteria .....	6
Executive Council .....	G	Nurse Examiners .....	6
Fair Board .....	G	Board of Control .....	6
U.S.W.V. ....	G	<b>AMOS HIATT BUILDING</b>	
Governor .....	1	Blind Commission	
Law Library .....	2	Commerce Commission	
Natural Resources .....	3	Mine Inspector	
Parole Board .....	G	<b>OUTSIDE BUILDINGS</b>	
Pharmacy Board .....	3	Aeronautics .....	Airport
Printing Board .....	G	Employment Security	114 W. 11th St.
Postoffice .....	G	Banking—Central National Bldg.	
Real Estate Commission .....	G	.....	5th and Locust
Supreme Court .....	1	Iowa Development— Central Natl.	
Treasurer .....	1	Building	
Veterinary Department .....	G	<b>OFFICE AND LAB. BUILDING</b>	
<b>HISTORICAL BUILDING</b>		Conservation .....	3
Historical Dept., Medical and Trav-		Horticulture .....	1
eling Libraries,		Labor Commission .....	4
Insurance Department .....	G	Liquor Control .....	2
		Agricultural Dept. Testing Labs...	5

### Stepping Stones Along the Way

Iowa is Indian for "This is the Place," or "The Beautiful Land."

Centuries of wilderness and four glacial epochs prepared the soil of Iowa.

Upper Mississippi River and Iowa discovered June 17, 1673, by Marquette and Joliet, 181 years after Columbus found America.

Iowa, favorite Indian hunting land, purchased with Louisiana, 1803.

Black Hawk purchase, 1833, opened eastern Iowa to white settlers.

Second purchase, 1837; central Iowa, 1842; northwest Iowa, 1851.

In four years, 1833-1836, Iowa grew rapidly and became a territory.

Capitals—Burlington, 1838; Iowa City, 1841; Des Moines, 1857.

First Settlement—Lee County, 1820; Burlington, 1832; Dubuque, 1833.

School opened in Lee County, 1830; first newspaper, Dubuque, 1836.

Gen. Robert Lucas of Ohio, appointed governor of territory, 1838.

Ansel Briggs of Jackson County, elected first governor of the state, 1846.

First locomotive into Iowa at Davenport, 1854; railroad across Iowa, 1867.

State capitol built, 1873-1886; state historical building, 1899-1904; state office building, 1951.

Iowans in the wars: Civil War, 72,252, Iowa population 674,913; Spanish-American, 5,859, Iowa population 2,058,069; World War I, 114,213, Iowa population 2,358,066; World War II, 262,838, Iowa population 2,538,268; Korean conflict, 70,500, Iowa population 2,621,073.

Iowa nicknamed "Hawkeye State" by early editors and pioneers.

"In all that is good Iowa affords the best."—Sidney A. Foster.

"Our liberties we prize and our rights we will maintain."—Iowa motto.

"Iowa, her affections like the rivers of her borders, flow to an inseparable union."—Inscription by Lt. Gov. Enoch W. Eastman, on the Iowa stone in the Washington monument.

Iowa's First Century of Statehood ended December 28, 1946.

### Iowa Chronology

1673—Iowa first seen, Mississippi explored, taken over for France.

1762—Louisiana, including Iowa, ceded by France to Spain.

1788—Julien Du Buque commenced mining lead ore with the Indians.

1799—Jean Faribault traded with the Indians near present state capital.

1800—Louisiana returned to France from Spain by secret treaty.

1803—United States bought Louisiana from Napoleon for \$15,000,000.

1804—Indiana territory established to include what is now Iowa.

1805—Pike explored the Mississippi; Lewis and Clark the Missouri.

1805—Louisiana territory organized with St. Louis the capital.

1808—Army post and Indian factory established at Fort Madison.

1812—Iowa became a part of Missouri territory, newly formed.

1816—Fort Armstrong established on Rock Island.

1821—Iowa left out when Missouri was admitted as a state.

1834—First Fort Des Moines established near Montrose, Lee County.

1834—Iowa attached to Michigan territory; two counties formed.

1836—Wisconsin territory formed; Burlington the capital.

1838—Iowa became a territory July 4; population, 22,859.

1843—Fort Des Moines II established at Raccoon forks.

1846—Iowa became the 29th state, December 28; population, 102,388.

1846—Town of Fort Des Moines platted; in 1856 became a city.

1857—New constitution adopted; progress, freedom, home rule.

1866—First railroad into Des Moines; stages and steamboats out.

1898—Grand monument erected to Iowa's soldiers and sailors.

1915—Extension of Capitol Grounds to 93 acres under Governor Clarke.

1950—Iowa population, 2,621,073; land area, 55,586 square miles; railroads, 9,500 miles; paved highways, 5,055 miles; bituminous surface concrete, 1,027 miles; bituminous surface treated, 1,408 miles; gravel or crushed stone, 55,720 miles; colleges, 25; schools, 11,600; newspapers, 500; 72 natural lakes and 24 artificial lakes; 88 state parks and reserves; 900 miles inland streams; 600 miles of boundary streams.

# Elective Executive Departments

## GOVERNOR

(Office located on main floor of Capitol Building)

---

**HERSCHEL C. LOVELESS, Ottumwa**

Salary, \$12,500 annually

Term ends January, 1959

**Robert H. Johnson, Administrative Assistant, Des Moines**

**Park Rinard, Administrative Assistant, Mason City**

The supreme executive power of the state is vested in the Governor, whose term of office is two years.

No person is eligible who has not been a citizen of the United States and resident of this state two years next preceding the election, and attained the age of thirty years at the time of said election.

He is commander-in-chief of the military forces of the state.

He transacts all executive business with the offices of government, civil and military.

When any office, from any cause, becomes vacant, and no mode is provided by the constitution and laws for filling such vacancy, the Governor has power to fill such vacancy.

He may convene the General Assembly in extraordinary session.

He is required to communicate, by message, to the General Assembly, at every regular session, the condition of the state, and may make such recommendations to the body as he shall judge expedient.

In case of disagreement between the two houses with respect to the time of adjournment, the Governor has power to adjourn the General Assembly to such time as he may think proper, but no such adjournment shall be beyond the time fixed for the regular meeting of the next General Assembly.

All bills, including appropriations, must be submitted to him for approval, and a two-thirds vote of both branches of the Legislature is required to pass a bill over his veto.

The Governor has power to grant reprieves, commutations and pardons, after conviction, for all offenses except treason and cases of impeachment. Upon conviction for treason, he has power to suspend the execution of sentence until the case shall be reported to the General Assembly. He has power to remit fines and forfeitures, and shall report to the General Assembly, at its next meeting, each case of reprieve, commutation or pardon granted, and the reasons therefor.

He appoints all principal officers of the state not elected by the people, and certain officers connected with the state government, by and with the consent of the Senate.

He signs patents for state lands, and appoints and commissions notaries public and commissioners in other states to take acknowledgements of deeds for this state.

He may demand fugitives from justice from the executives of other states, and may issue warrants, upon the request of other governors, for fugitives found in this state.

**LIEUTENANT GOVERNOR**

(Office located back of Senate Chamber)

**WILLIAM H. NICHOLAS**, Mason City

Salary, \$4,000 each session.

Term ends January, 1959

Marie L. Booker, Secretary, Des Moines

The Lieutenant Governor is elected for a term of two years and is required to have the same qualifications, as to age and residence, as the Governor.

In case of the death, impeachment, resignation, removal from office, or other disability of the Governor, the powers and duties of that office devolve upon the Lieutenant Governor, as Acting Governor.

The Lieutenant Governor is president of the Senate, but can vote only when the Senate is equally divided. In case of his death or other disability incapacitating him from discharging the duties of his office, the same devolve upon the president pro tempore of the Senate.

He receives the same mileage and expense allowance as a member and double the compensation of a senator. He maintains an office at the capitol building only during the meetings of the General Assembly.

**SECRETARY OF STATE**

(Office located on main floor of Capitol Building)

**MELVIN D. SYNHORST**, Sioux City

Salary, \$7,500 annually

Term expires December 31, 1958

James R. Locke, Tama County, Deputy.

Mina M. Hunnicutt, Polk County, Secretary.

Berry O. Burt, Polk County, Corporation Counsel.

Clarice M. Hayes, Chief Clerk, State Law Land Office.

Blanch I. Ballard, Chief Clerk, Corporation Department.

The office of Secretary of State is established by the Constitution of Iowa. Its three principal departments are the land office, the division of corporations and trademarks, and the general or custodial office.

Through his general office the Secretary of State serves as custodian of original and official documents of the state, including the constitution, the original statutes of Iowa, authenticated journals of the General Assembly, Administrative Rules and Regulations, and election records. The bonds of various elective and appointive officials are filed in this department.

The state land office maintains the records of the annexation or severance of land by the state and by incorporated cities and towns. Records of original patents issued by the state are also kept in the state land office.

Under the law of Iowa, charters of corporations for pecuniary profit, corporations not for pecuniary profit and cooperative associations are granted by the Secretary of State. Foreign corporations doing business in Iowa are required to obtain permits from that officer. Protective registration of trademarks, labels and forms of advertising is provided by the state department. These statutes are administered by the division of corporation and trademarks.

The Secretary of State is ex officio chairman of the Iowa Real Estate Commission, is an ex officio member of the State Executive Council, the State Board of Health, the State Printing Board, the State Permit Board and the Employment Agency Commission.



**AUDITOR OF STATE**

(Office located on main floor of Capitol Building)

---

**CHET B. AKERS, Ottumwa**

Salary, \$7,500 annually

Term expires December 31, 1958

Edward J. Kallemyrn, Des Moines, Deputy State Auditor.

Aletha Sayler, Ottumwa, Secretary.

The Auditor of State is a constitutional official and at least once each year makes full settlement between the state and all state officers and departments and all persons receiving or expending state funds, and makes a complete audit of the books, records and accounts of every department of state. These departments include the office of the governor, the executive council, state comptroller, secretary of state, state treasurer, attorney general, supreme court, superintendent of printing, adjutant general, state board of control and all institutions under its control, department of health, board of education and all institutions under its control, department of public instruction, department of agriculture, highway commission, liquor commission, state fair board, state tax commission (including sales, income and chain-store tax divisions), board of railroad commissioners, banking department, conservation commission, state relief associations, and all other departments, boards and commissions.

The Auditor of State also has charge of the municipal finance department, the county accounting department, the fiscal affairs of all political subdivisions, including schools and school districts and building and loan associations. He appoints the county examiners, the municipal and school examiners, and the examiners of building and loan associations, examining their reports, conferring and discussing with said examiners the affairs of the counties, cities, etc., as disclosed by the reports, advising, suggesting and recommending such changes in policy as he deems expedient. All reports by building and loan associations and all fees, except fees for incorporation, are paid to him. No building and loan association can transact business in the state without a certificate of authority from the Auditor of State.

All offices of the 99 counties are examined annually, as well as all cities and townships of municipal corporations with a population of 2,000 or more and school districts with a population of 5,000 or more, but in cities, towns and school districts the audits are optional with the governing bodies and are made upon request.

For the purpose of examining, auditing and checking, the various departments of the state may be classified roughly into three groups, viz.: all those departments, boards and commissions located in or adjacent to the state house; the state highway commission and the institutions under control of the board of control and the board of regents; counties, cities, towns and schools.

The Auditor of State submits annual and biennial reports to the governor, as well as individual audit reports. The annual reports are on municipal finances, and the biennial reports on the operations of the auditor's office, and on the state and county, and building and loan affairs, are as narrative and statistical as the auditor deems necessary and the individual audit reports contain schedules, exhibits, comparative figures, etc.

Ex officio, the Auditor of State is a member of the executive council, printing board, geological board, bonus board and department of health.

**TREASURER OF STATE**

(Office located on main floor of Capitol Building)

**M. L. ABRAHAMSON, Boone County**

Salary, \$7,500 annually

Term expires December 31, 1958

Charles D. Dayton, Washington County, Deputy.

Charles D. Baker, Polk County, Director, Accounts and Finance.

Mabel Saunders, Polk County, Secretary.

B. George Marchi, Webster County, Director MVT Tax Division.

The Treasurer of State is a constitutional official. The public revenues of the state are received and disbursed by the treasury department. A record is maintained to show the sources of all income, the funds to which such incomes apply, the dates received, and the amounts received. Disbursements are made only upon warrants issued as certified by the state comptroller. A record is kept of each warrant paid, as well as the date of issuance, date of payment, to whom paid and against which fund such warrant is drawn.

When remittance of state revenue is made by bank draft, check or money order, such items are deposited for collection in a bank or banks in the state which have previously been duly designated and approved as depositories for state funds.

The Treasurer of State also handles funds diverted under the public fund deposit guarantee acts of the Forty-first General Assembly, reimbursing losses of public funds which may be sustained on deposits in banks placed in receivership for liquidation.

The Treasurer of State is ex-officio Treasurer and custodian of the Unemployment Compensation Fund and ex-officio Member of the State Board of Health, also, member of the Board of Trustees and custodian of funds of the Public Safety Peace Officers Retirement System. Member of the State Board of Appeal, World War I Soldiers Bonus Board. The State Treasurer serves as Treasurer of the Iowa Centennial Memorial Foundation.

The Treasurer of State shall maintain in the state treasury a cash balance sufficient to pay the anticipated expenditures by the Highway commission for the ensuing month. When necessary to restore the cash balance in the state treasury, he shall draw against the motor vehicle funds collected by the treasurers of each county of the state in proportion to the amounts in their possession, a sum sufficient in the aggregate to restore said cash balance. Such drafts shall be honored by the treasurer of each county upon presentation.

Acts of the 45th General Assembly Extraordinary Session, provides for the refund of the license fee paid when gasoline is not used on the public highways.

Acts of the 55th General Assembly require the Treasurer of State to collect from distributors a license fee of 6c per gallon on all gasoline used in the State of Iowa except when used in federal and state owned cars.

The 53rd General Assembly created a Road Use Tax Fund by embracing the following: All net proceeds of registration fees of motor vehicles; all net proceeds of motor vehicle fuel tax or license fees; the compensation tax on motor vehicle certified carriers; all revenue derived from use tax on motor vehicles, trailers, equipment and accessories for same; 10 per cent of net sales tax revenue and any other funds by law credited to the Road Use Tax Fund. The fund is distributed monthly as follows: To Primary Road 42 per cent; to Secondary Road Construction Fund 35 per cent; to Farm-to-Market Road Fund 15 per cent and to the Street Construction Fund of Cities and Towns on a population basis 8 per cent.

All accounts are audited daily by the Auditor of State,

**ATTORNEY GENERAL**

(Office located on main floor of Capitol Building)

**NORMAN A. ERBE**, Boone

Salary, \$8,500 annually

Term expires December 31, 1958

First Assistant Attorney General: Raphael R. R. Dvorak, Tama County.

Second Assistant Attorney General: Oscar Strauss, Polk County.

Assistant Attorneys General: Leonard Abels, Polk County; Don C. Swanson, Polk County; Freeman H. Forrest, Polk County; Hugh V. Faulkner, Mahaska County.

Special Assistant Attorneys General: For State Tax Commission: Francis J. Pruss, Linn County; for State Highway Commission, C. J. Lyman, Story County; for State Board of Social Welfare, Frank D. Bianco, Polk County; for Claims, James H. Gritton, Polk County.

Administrative Assistant to Attorney General, Marjorie Kenny, Story County.

The Attorney General is a constitutional official and he is elected for a period of two years.

It is the duty of the Attorney General to appear for the state, prosecute or defend all actions and proceedings, civil and criminal, in which the state shall be a party or interested, when requested to do so by the Governor, executive council or General Assembly, or he may so appear on his own motion; and shall prosecute or defend for the state all cases in the Supreme Court in which the state is a party or interested.

The Attorney General is given supervisory power over county attorneys.

He shall also, when requested, give his opinion in writing upon all questions of law submitted to him by the General Assembly or any state department.

It is also the duty of the Attorney General to prepare drafts for contracts, forms and other writings which may be required for the use of the state, and shall at the close of each biennial period report to the Governor the condition of his office, the opinions rendered and the business transacted in the office.

The Attorney General is an ex officio member of the state printing board.

**BOARD OF LAW EXAMINERS**

Chairman (ex officio, see Sec. 610.4, Code of Iowa) **NORMAN A. ERBE**, Attorney General.

## Members of the Board

**A. B. HOWLAND**, Des Moines, term expires June 30, 1958.**BYRON L. SIFFORD**, Sioux City, term expires June 30, 1958.**HOMER S. STEPHENS**, Clarinda, term expires June 20, 1958.**INGALLS SWISHER**, Iowa City, term expires June 30, 1957.**E. MARSHALL THOMAS**, Dubuque, term expires June 30, 1957.

The Attorney General is, by virtue of his office, chairman of the board and the other members are appointed by the Supreme Court.

Every applicant for admission to the bar must pass an examination by the board in compliance with the statutes and the rules established by the Supreme Court.

**DEPARTMENT OF AGRICULTURE**

(Office located on main floor of Capitol Building)

**CLYDE SPRY, Woodbury County, Secretary**

Salary, 7,500 annually

Term expires December 31, 1958

**Loyd Van Patten, Warren County, Assistant Secretary****Zelta Lewis, Marathon, Secretary to the Secretary**

The Iowa Department of Agriculture was created by the Fortieth General Assembly in 1923 for the express purpose of promoting and advancing the interests of agriculture.

At the present time the Department of Agriculture is responsible for the administration of fifty-two laws and employs a field force of fifty-six inspectors and nine district veterinarians.

The Iowa Department of Agriculture is a most important branch of our state government. Its functions and services vitally affect the health and welfare of every person in the state. Producers and consumers are protected by the enforcement of sanitary laws relating to the production, manufacture, processing and sale of food products. Business interests and consumers alike are protected through the elimination of unfair competition by the impartial enforcement of laws relating to the adulteration and mislabeling of foods, paints, petroleum products, insecticides, feeds, fertilizer and seeds. Agriculture is benefited by livestock disease control, the promotion of farm shows and exhibits, control of noxious weeds and insect pests, and the enforcement of labeling and standardization laws relating to agricultural feeds, seeds and fertilizers. In addition, the department, in cooperation with the federal government is responsible for service reports concerning weather, market news, crop statistics and crop estimates and yields.

The various divisions of the department and the work of each are set forth in the following outline:

**Division of Dairy and Food****L. B. Liddy, Chief****Subdivisions of Dairy and Food:**

- I. Levin, State Chemist.
- Huda Felland, Bacteriologist.
- Roy Scoles, Field Supervisor.
- James W. Reese, Weights and Measures.
- A. R. Miles, Administrative Assistant, Laboratory.

The Department provides inspection, administration, licensing for:

1. Food products, including manufacturing, processing and sales establishments.
2. Adulteration and mislabeling of food products.
3. Weights and measures.
4. Analysis and registration of commercial feeds.
5. Quality and analysis of fertilizer and agricultural limestone.
6. Agricultural seeds to maintain standards of purity and labeling.
7. Analysis and labeling of insecticides and fungicides.
8. To determine purity and proper labeling of paints and oils.
9. Petroleum products (gasoline and kerosene).
10. Control of anti-freeze.
11. Sanitary regulations.
12. Quality control of dairy products.

13. Chemical, Bacteriology, Seed and Food laboratories.
14. Inspection and licensing of all hatcheries and baby chick stores.
15. Control of baby chick diseases.
16. Other licenses issued are: sanitary, Babcock test, egg dealers, poultry buyers, scale tag, milk dealers, gasoline pump, cream graders, cream station, cream route, hotel, creamery, restaurant, limestone, cold storage locker plant, anti-freeze, fertilizer and seed permits.

**Division of Animal Industry**  
 Doctor A. L. Sundberg, Chief

Duties of this division:

1. Enforcement of the laws and regulations governing the control and eradication of animal diseases.
2. The importation of livestock.
3. The approving of health certificates for interstate shipments.
4. Issuing permits for the sale and distribution of anti-hog cholera serum and virus.
5. Approving requests and securing reports of swine erysipelas vaccine.
6. Licensing, inspection and supervision of livestock sale barns.
7. Licensing and inspection of rendering plants.
8. Enforcing of the stallion registration law.
9. Lay permits for farmer vaccination of hogs.
10. Giving annual examinations and licensing veterinarians.
11. Issuing permits for the importation of livestock under quarantine.
12. Cooperating with the United States Bureau of Animal Industry for the eradication of tuberculosis in animals.
13. The state-federal program for the control and eradication of brucellosis.
14. Control of private tests for tuberculosis and brucellosis at the expense of the owner.
15. Quarantine regulations to control contagious diseases.

**Division of Entomology**

Dr. H. M. Harris, State Entomologist, Ames, Iowa

Duties of this division:

1. Inspection of nurseries and interstate shipments of nursery stock.
2. Control of crop pests.
3. Barberry eradication.
4. Plant quarantine.
5. Control of stored grain pests.

**Division of Weather**

Clarence E. Lamoureux, Chief, U. S. Court House, Des Moines, Iowa,

Cooperating with United States Weather Bureau, Department issues:

1. Two daily weather forecasts (four at airport).
2. Special frost, flood and storm warnings when necessary.
3. Weekly weather and crop summaries.
4. Monthly weather summaries.
5. Corn phenology and corn moisture information.
6. Storm reports from each town and township in the state.

**Division of Agricultural Statistics**

Samuel Gilbert, Agricultural Statistician, 506 Iowa Building,  
 Des Moines, Iowa

Cooperating with Bureau of Agricultural Economics, U. S. Department of Agriculture, Statistics of Iowa Agriculture compiled and issued:

1. Livestock inventories, production and marketings.
2. Crop acreage, production and value.

3. Dairy manufacturing production.
4. Poultry inventories, production and marketing.
5. Milk and egg production.
6. Grain stocks in storage.
7. Prices of commodities purchased and sold by farmers.
8. Farm income, tenancy, values and state farm census.

#### **Division of Market News**

E. L. Helman, 504 Iowa Building, Des Moines, Iowa

Duties of this division:

1. Daily prices of hogs at thirteen interior Iowa and southern Minnesota packing plants and thirty major buying stations.
2. Total daily volume of hogs received at these points.
3. Daily prices of sheep and lambs and total receipts daily including out-of-state shipments.
4. Quotations twice weekly on poultry and eggs purchased and weekly volume received by Iowa dealers.

#### **Division of Apiary**

Professor F. B. Paddock, State Apiarist, Ames, Iowa

Duties of this division:

1. General inspection of bees and beekeeping appliances.
2. Issuance of quarantine to control disease.

#### **Miscellaneous Functions of Secretary of Agriculture**

1. Farmers' institutes, short courses and poultry shows.
2. Administration of state weed law.
3. Member of State Soil Conservation Committee.
4. Member of executive committee of all affiliated societies.
5. Appoints the Iowa Dairy Industry Commission.
6. Member State Fair Board.
7. Member State Horticultural Society.
8. Member State Executive Council.

#### **AFFILIATED AGRICULTURAL SOCIETIES**

##### **Iowa Beef Producers' Association**

Kenneth Fulk, Field Secretary, Des Moines, Iowa

Duties of this division:

1. General promotion of the beef cattle industry.
2. Baby beef and purebred heifer clubs.
3. Breeders' directory and other bulletins.
4. Beef cattle shows and sales.

##### **Iowa Crop Improvement Association**

Joe L. Robinson, Field Secretary, Ames, Iowa

Duties of this division:

1. State corn yield test.
2. State Corn and Small Grain show.
3. Master Corn Growers' contest.
4. Master Soybean Growers' contest.

**Iowa State Dairy Association**

Bill Maynard, Field Secretary, Waterloo, Iowa

**Duties of this division:**

1. General promotion of the dairy industry.
2. 4-H and F.F.A. dairy clubs, expositions and contests.
3. Breeders' directory and other bulletins.
4. Cooperation with twelve state-wide dairy associations, the Iowa Dairy Industry Commission, Extension Service, Iowa State College and dairy cattle shows and sales.

**Iowa State Horticultural Society**

Glen Raines, Field Secretary, State House, Des Moines, Iowa.

**Duties of this division:**

1. General promotion of horticulture and other kindred industries, including fruit growing, vegetable gardening, floriculture, bee-keeping, etc.
2. Annual horticulture show, yearbook and field day.
3. Horticulture exhibits at the Iowa State Fair.

**Iowa State Sheep Association**

Dewey Jontz, Field Secretary, State House, Des Moines, Iowa.

**Duties of this division:**

1. To promote the welfare of the sheep industry in Iowa.
2. Breeders' Directory.
3. 4-H and F.F.A. sheep and lamb projects.
4. Provides medium for sheep interests and affiliated associations to coordinate their efforts for the promotion of the sheep industry.

**Iowa Swine Producers' Association**

Wilbur Plager, Field Secretary, State House, Des Moines, Iowa

**Duties of this division:**

1. General promotion of the swine industry.
2. Special marketing surveys and carcass cut-out demonstrations.
3. Breeders' directory and other bulletins.
4. Swine shows, sales, 4-H and F.F.A. pig clubs.

**Iowa Dairy Industry Commission**

Al Hagen, General Manager

Frank Barker, Merchandising Director

IVAN N. GATES, 1st district, West Liberty.

ROBERT LAGE, 2nd district, Davenport.

HARRY CLAMPITT, 3rd district, New Providence.

VERNON DIERS, 4th district, St. Olaf.

M. M. CAMPBELL, 5th district, Newton.

RALPH KEELING, 6th district, Des Moines.

JAMES ANDERSON, 7th district, Hancock.

FRANK GILMORE, 8th district, Jefferson.

FRED WHEELER, 9th district, Sibley.

**STATE SOIL CONSERVATION COMMITTEE**

State House, Des Moines, Iowa

**DEAN FLOYD ANDRE**, Ames, Iowa; Iowa State College; Ex-Officio member.

**FRED CHERRY**, Rowley, Iowa; term expires June 30, 1961.

**GEORGE EASON**, LeMars, Iowa; term expires June 30, 1959.

**JAMES W. FOSTER**, Albia, Iowa; term expires June 30, 1961.

**WILLIAM H. GREINER**, Ankeny, Iowa, Executive Secretary.

**FRANK MENDELL**, Des Moines, Iowa; State Conservationist, Advisor to the State Soil Conservation Committee.

**RICHARD G. PRESTEMON**, Des Moines, Iowa; Field Representative.

**CLYDE SPRY**, Des Moines, Iowa; Secretary of Agriculture, Ex-Officio member.

**KENNETH WAGNER**, West Liberty, Iowa; term expires June 30, 1961.

**BRYAN WEBERG**, Kiron, Iowa; term expires June 30, 1963.

The State Soil Conservation Committee is responsible for the administration of the State Soil Conservation Districts Law. A few of the duties of the committee include organization and supervision of soil conservation districts; supervision of soil district commissioner elections; encourage and promote better soil conservation programs in soil conservation districts; disseminate information between districts; encourage and promote soil conservation watershed groups, approve or disapprove applications for watershed assistance under the federal watershed program; coordinate and seek cooperation between federal, state, and local agencies; administer state appropriations to soil conservation districts.

**GREINER, William H., Ankeny**  
**Executive Secretary, State Soil**  
**Conservation Committee**

Born on a farm near Jefferson, Iowa on December 5, 1927, son of Harry and Clara Greiner. Attended public schools of Greene county and graduated from the Jefferson high school in 1945. Attended Iowa State College and received a degree in agriculture in 1950. Served as a veterans instructor in the Jefferson public schools for two years and farmed for three years near Jefferson carrying on a general livestock and soil conservation program. Married Carla Jean Ferguson of Jefferson, Iowa on June 18, 1950, and have two daughters, Susan and Carol Jo. Member of the Baptist church, Masonic order, Alpha Gamma Rho Alumni Association of Des Moines, Soil Conservation Society of America, past member of the Jefferson Junior Chamber of Commerce.



**ANDRE, Dean Floyd, Ames**  
**Ex-Officio Member, State Soil Conservation Committee**

Born in New Sharon, Iowa, on September 13, 1909. Graduated from Iowa State college with a B.S. degree in Agronomy in 1931; M.S. in Entomology, in 1933, and Ph.D. in Entomology and Chemistry in 1936. Married Hazel May Beck in 1935. Has two daughters and one son. Assistant at Iowa State college 1932-1934, instructor of entomology and zoology in 1936 and 1938; associate entomologist United States Department of Agriculture; United States office of Experiment Stations in 1940 to 1943; professor at University of Wisconsin 1943 to 1949, Director of Agriculture at Iowa State College from 1949 to date. Member of Entomological Society of America, Association of Economic Entomologists, Biology Society of Washington, D. C. Phi Kappa Phi, Alpha Zeta, Sigma XI, Gamma Delta. Author of articles and bulletins on agricultural and entomological subjects. Member of Presbyterian church.



**CHERRY, Fred, Rowley****Member, State Soil Conservation Committee**

Farm owner and operator in Buchanan county. Specializes in dairy cattle and hogs. District commissioner in Buchanan district since its organization in 1946. Has been active in Farm Bureau and served as board member. Regional director and vice president of the Iowa Association of Soil Conservation District Commissioners. Married and has two daughters. Member of Methodist church.

**EASON, George, LeMars****Member, State Soil Conservation Committee**

Born in Stouss county, Iowa, January 26, 1915. Attended rural schools and high school, and engineering school in Chicago. Was employed with the Ford Motor Company in Chicago from 1936 to 1941. Married and has two sons and two daughters. Owns and operates farm in Plymouth county. Served as soil conservation district commissioner for a period of six years and served as chairman for three years. President of the Floyd River Watershed Association, and member of the National Rivers and Harbors Congress, former member of the State Soil Conservation Committee, 4-H leader, Farm Bureau Township director, school board director. Member of the Presbyterian church.

**FOSTER, James W., Albia****Member, State Soil Conservation Committee**

Born in Monroe county, Iowa, November 2, 1885. Attended rural schools and one year business college in Des Moines. Owns and operates a farm. Married Grace Adair of Stafford, Kansas. Has three sons, Hoyle A., in business in San Antonio, Texas; Delbert T., with Extension Service at Maryland university; and James S., soil conservationist, Lyons, Nebraska. Spent 12 years in Kansas operating a wheat farm, served as director of cooperative elevator, president of County Pure Bred Sire Association, County Farm Bureau president for four years, township and county AAA committeeman, served as 4-H club leader, and served a term in the House of Representatives during the 53rd General Assembly. He has been serving as a farmer member of the State Soil Conservation Committee since July 1, 1949. Member of Methodist church and Masonic lodge.

**SPRY, Clyde, Secretary of Agriculture****Ex-Officio Member, State Soil Conservation Committee**

(See data on page 24 of this volume.)

**WAGNER, Kenneth, West Liberty****Member, State Soil Conservation Committee**

Born in Johnson county, Iowa, April 13, 1909. Attended rural schools and high school. Graduate of Iowa State College with a degree in animal husbandry. Married Ruth Snider of Muscatine, Iowa, in 1934. Served as 4-H club agent in Henry county, and county agent in Stouss county from 1938 to 1940. Purchased home farm in 1940 and has operated the livestock farm since that date. Has served with community and other outside organizations including director of the Iowa Sheep and Wool Growers board, county 4-H club committee, Secretary of the Iowa Corriedale Breeders Association, President of American Corriedale Association, Secretary of the Iowa Purebred Sheep Breeders Association, eight years as soil conservation district commissioner in Johnson district, eight years as farmer member of the State Soil Conservation Committee and served two years as chairman, member of the Mississippi Valley Farm Business Association, secretary of the local telephone company, township Farm Bureau chairman, member of the Rotary club, and member of the Methodist church. Has received honors in organizations including Alpha Zeta, Gamma Sigma Delta, and Phi Mu Alpha.

**WEBER, Bryan, Kiron****Member, State Soil Conservation Committee**

Born in Crawford county, Iowa, April 1, 1896. Attended rural schools in Crawford county and graduated from Denison High School. Married and has two daughters. Owns and operates a farm near Kiron, Iowa in Crawford county. Served on various committees including the Crawford County AAA Board; the chairman of the Crawford County War Board during World War II; County Farm Bureau president and treasurer; Crawford County Soil Conservation District Commissioner and chairman of the soil district; Area Vice President of the Iowa Association of Soil Conservation District Commissioners. Has been active in Legion activities including local post commander; has served on the Crawford County Red Cross Drive; Crawford County Fair Association; and Director and President of the Farmers Lumber and Grain Company at Kiron. Past president of the Denison Kiwanis Club. Active in the Kiron Baptist Church and has served in various capacities on other local organizations and service clubs.

**IOWA STATE COMMERCE COMMISSION**

(Office located in building at East Twelfth and Court Avenue)

Term: Four years—an elective office.

Salary of Members: \$6,300 annually.

John M. Ropes, Commissioner—Monona County.

Term expires: December 31, 1958.

John A. Tallman, Commissioner—Wright County.

Term expires: December 31, 1958.

Ray H. Thompson, Commissioner—Jasper County.

Term expires: December 31, 1960.

L. F. Wolfinger, Executive Secretary—Cass County.

**Historical Data**

The "Iowa Board of Railroad Commissioners" was created in the year 1878 for the purpose of regulating the operation of the railroads, which was the only major transportation system in existence in the State of Iowa at that time.

The jurisdiction of the Commission was extended from time to time by the General Assembly to include regulation of other public transportation agencies and public utilities such as passenger and freight motor carriers, truck operators and contract carriers, pipe lines, transmission lines, airports, and bonded warehouses. The Commission's jurisdiction covers practically everything having to do with the relationship between transportation agencies and the traveling and shipping public.

In order that the name of the department might better indicate the scope of the duties assigned it, the 47th General Assembly in the year 1937 changed the name to "Iowa State Commerce Commission."

Transportation and communication are vitally important to the people of Iowa, as well as the Nation, and the purpose of regulation is to preserve that service and at the same time safe-guard the interest of the public by insuring a nondiscriminatory service best suited to the public need at a cost reasonable to sustained operation. The service furnished by the various transportation agencies is so closely related that the General Assembly of this State, as well as elsewhere throughout the United States, has seen fit to centralize the responsibility for regulation in one body, here known as the Iowa State Commerce Commission.

The Commission is composed of three members, each of whom is elected by popular vote for a term of four years, and is the only Commission so chosen. The terms of the Commissioners overlap, two being elected at one General Election and one at the next General Election, so that there is at least one experienced member on the Commission at all times.

In representing the public, the Commissioners are constantly confronted with matters pertaining to rates and service, operating rights, safety requirements and many other things affecting relationship between the public and carriers. Numerous hearings must be held and decisions rendered, innumerable investigations conducted, court proceedings instituted, records of various kinds maintained, rates fixed, service prescribed, information imparted, taxes collected, and rules of operation adopted.

**Commerce Counsel**

C. A. Amend, Polk County

The 34th General Assembly created the office of Commerce Counsel in 1911. The Commerce Counsel is appointed by the Iowa State Commerce Commission for a term of four years subject to the approval of the Senate.

The functions of the office may be summarized briefly as follows: legal adviser to and attorney for the Iowa State Commerce Commission; investigate the legality of all rates, charges, tariffs, rules, regulations and practices of all common carriers under the jurisdiction of the Commission and institute proceedings thereunder; investigate the reasonableness of rates, tariffs, regulations and practices of all common carriers in interstate commerce when directed by the State Commission or when in his judgment such rates are unlawful, prejudicial or discriminatory against any city, town, business or citizen of the state and institute before the Interstate Commerce Commission and prosecute to final determination any controversy growing out of such matters; appear on behalf of any person who files complaint against any common carrier before the State Commission and in like manner appear and represent the Commission or any citizen, city, business or industry of the state in all proceedings brought by or against any common carrier before the Interstate Commerce Commission in which such parties are interested; appear as attorney in all actions instituted in state or federal courts wherein the validity of any rule, order or regulation of the State Commission or of the Interstate Commerce Commission affecting the interest of the State of Iowa is involved, and to prosecute in any state or federal court all actions necessary to enforce or to restrain the violation of any rule, order or regulation of the State Commission or of the Interstate Commerce Commission.

#### **Safety—Service—Engineering Division**

H. A. Franklin, Superintendent, Polk County

The duties of the Safety Engineer relate to all matters pertaining to safety in connection with the operation of railroads and pipe lines.

Those duties require the inspection and approval of all types of interlockings and other safety devices for the protection of railroad crossings, junctions or draw bridges; the general supervision of all railroad grade crossings; the inspection as required of safety devices used on cars, locomotives and other equipment of railroads; the inspection of bridges, track and structures when and as requested; investigation of train collisions where serious injury or loss of life occurs, and a report thereon with recommendations; investigation of train service and train operation when and as required; the approval and inspection of devices installed at highway grade crossings; the handling of matters relating to the closing of railroad stations, removal of depots or withdrawal of agency service; the handling of matters relating to right of way fences; inspection of communication wire line crossings over and under railways, and enforcing compliance with issued regulations; investigation of improper clearances; investigation of hours of service of railway employees where complaints are filed; the inspection of pipe lines and underground storage of gas, approval of construction specifications and requiring specific construction thereof; and the collection of construction inspection fees and annual inspection fees on pipe lines.

#### **Electrical Engineer**

The duties of the Electrical Engineer relate to all matters affecting the construction, maintenance, and operation of transmission lines outside of cities and towns.

The provisions of the transmission line law requires that a franchise be obtained before an electric line is constructed.

#### **Motor Transportation Division**

Eugene W. Powers, Superintendent, Polk County

The duties of the Division are to prepare notices of motor carrier hearings, issue decisions and orders. Issue, transfer and amend Motor Carrier Certificates, Truck Operator and Contract Carrier permits. See that the required insurance and tariffs are kept on file with the Com-

mission and make collections of all compensation taxes and fees due the Commission and to issue the required receipts covering such collections. Investigate matters pertaining to services, C.O.D. collections and claims. The Commission's Inspectors are continuously checking to see that all equipment is properly marked, receipts carried in cabs and the proper rates are charged. Also to see that services are not being provided by persons who do not hold the required authority from this Commission.

#### **Rate Division**

Kenneth D. Hoke, Chief, Polk County

The duties of the Rate Division consist of preparing exhibits on rates and charges to use before the Iowa Commission and the Interstate Commerce Commission. It acts as technical advisor to the Commission on questions involving rates and charges. It assists shippers with claims.

The Division maintains constant surveillance of proposed changes in railroad or motor carrier rates and services in order that the Commission and the shipping public may be informed. The Division also maintains current tariffs filed by the transportation agencies. It audits freight bills for the Board of Control and State Institutions and files necessary claims. It makes rate quotations and tariff interpretations to the shipping public and the transportation agencies.

#### **Research and Statistical Division**

Eugene L. Gill, Polk County

The Division performs research for all divisions of the Commission. It audits and compiles annual reports of large and small railroads, bridge and terminal companies, The Pullman Company, Railway Express Agency, Inc., and passenger and freight motor carriers. It issues accounting requirements and prepares studies and exhibits for the Commission, its divisions, Commerce Counsel, and the public generally when properly requested to do so.

The Director appears as a witness for the Commission and/or the State and public generally in hearings before the Iowa Commerce Commission, Interstate Commerce Commission and Courts.

#### **Warehouse Division**

Ray C. Johnson, Superintendent, Polk County

The Warehouse Division's employees inspect and measure all storage facilities before licensing bonded warehouses for storage of agricultural products and marks all warehouse units. It issues licenses to weigh and grade grain for storage purposes and collects license and inspection fees and makes inspections and special investigations of licensed warehouses and their operations. The Division keeps an inventory of commodities in storage, maintains on file required insurance policies and bonds and keeps a record of all warehouse receipts sent to and issued or cancelled by warehousemen.

## State Boards, Commissions, Courts and Departments

### COMMISSION OF AERONAUTICS

Appointed by the Governor with approval of the Senate.  
Term six years.

The Fifty-first General Assembly created a new aeronautics commission and prescribed its duties and powers; also prescribed registration of persons engaged in aeronautics and operation of aircraft and aeronautics facilities; prescribed penalties and repealed old sections of the laws which authorized a commission of limited power. Commission membership carries no salary. Expenses and \$9 per diem, when engaged in duty for the commission, are authorized with a maximum of \$450 a year per member. The commission numbers five and the following have been appointed by the governor:

- R. B. BELT, Red Oak; term expires June 30, 1961.
- GEORGE BRYANT, Emmetsburg; term expires June 30, 1961.
- A. H. DETJE, Traer; term expires June 30, 1963.
- P. E. NORRIS, Centerville; term expires June 30, 1959.
- JACK A. SNODGRASS, Waterloo; term expires June 30, 1963.
- FRANK W. BERLIN, West Des Moines, Director.

The Aeronautics Commission's primary purpose is to promote and foster development of aviation within the state of Iowa and to register all Iowa owned airplanes annually, as well as all Iowa airmen. During 1956 Iowa ranked tenth in the nation in the number of privately owned airplanes—1,629. There are approximately 16,669 pilots in the state of Iowa, but only 6,903 of them are active.

The commission provides the following services to Iowa aviation: Air Age Education, liaison with all flying groups and organizations, engineering services to cities and towns, and accident investigation. They enforce the Iowa Aviation Laws and provide an airmen's information service.

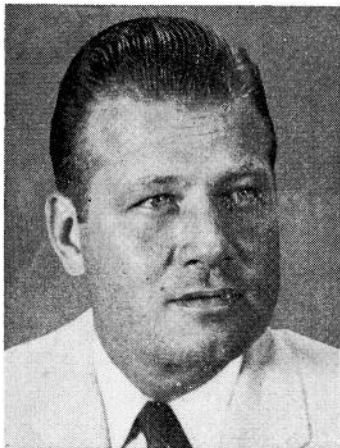

**BERLIN, Frank W., Woodward**  
**Director Iowa Aeronautics Commission**

Born in Dallas County at Woodward, Iowa, November 5, 1918. Received early education in the public schools of Woodward. Attended Simpson College received B.A. Degree in 1940. Athletic coach and teacher at Orient and Winterset High Schools. Served in World War II and Korean conflict as a pilot. Engaged in farming 1949 to 1955. In 1942 married Janice Gail Smith of Perry, Iowa. Have a daughter, Linda, and two sons, Frank and Bruce. Member Methodist Church, Chief of Staff Iowa Air National Guard serving as Commander 1953-1957, Masonic order, B.P.O.E., American Legion and the National Fraternal Organization of Pilots, Quiet Birdmen. Appointed Director 1955.

### STATE BOARD OF ACCOUNTANCY

Appointed by the Governor. Term three years.

- LLOYD R. BOCK, C.P.A., Des Moines; term expires June 30, 1959.
- E. S. GAGE, JR., C.P.A., Mason City; term expires June 30, 1958.
- GEORGE H. HANSON, C.P.A., Davenport; term expires June 30, 1960.

Board members receive no compensation. No person shall be eligible for more than two consecutive terms of office. Under the provisions of the law, the board meets at least four times during the year; at least

two of such meetings shall be held in the state house. The examination fee for those taking an examination to qualify as certified public accountants is \$25. Persons granted a certificate to practice must furnish bond to the auditor of state in the sum of \$5,000. However, in lieu of that \$5,000 bond, such person may file a certification from an insurance carrier that such person is insured, as an individual or a member of a partnership, under an accountancy liability policy in an equal or greater amount. The board publishes an annual register of all persons authorized to practice accountancy in this state.

### THE ADJUTANT GENERAL OF IOWA

(Office located on ground floor of Capitol)

Appointed by Governor. Term four years.

**MAJ. GEN. FRED C. TANDY**, Des Moines. Term expires July 3, 1959. Assistant Adjutant General, Colonel Donald B. Johnson, Des Moines. Quartermaster, U.S.P. & F., Lieutenant Colonel Russell E. Law, Des Moines.

#### **TANDY, Fred C., Major General**

Born in Oskaloosa, Iowa, August 29, 1897. Attended public schools in Olivet, Iowa, Penn college academy and Penn College, and Des Moines University. Enlisted in the Air Force January 1918 as a cadet. Served overseas in the Air Force 1918 and 1919. Discharged June 1919. Appointed second lieutenant, reserve corps, 1922, and in 1924 was appointed first lieutenant, cavalry, and assigned to F Troop, 113th cavalry. Promoted to captain, cavalry, July 1930. Commanded Machine Gun Troop, 113th Cavalry, 1929-1931, and transferred to the staff as S-4 Supply, 1931; served as S-4 and Adjutant, and on January 13, 1941, entered active military service with the 113th Cavalry. Was promoted to major and then lieutenant colonel and assigned to Inspector General's department in 1942. Served as Assistant Inspector General at New York Port of Embarkation for a year and went overseas as Inspector General of the Bristol Channel Ports and Inspector General in the continent. After returning to the States was assigned as Inspector General, Fifth Army, Chicago, Illinois, until relieved from active duty December 1946. Commissioned lieutenant colonel, Adjutant General's department, Iowa National Guard and assigned adjutant general 34th Infantry Division December 1946. Appointed assistant adjutant general of Iowa, September, 1948. Appointed to colonel, Iowa National Guard, March 1949. Promoted to brigadier general, adjutant general's corps, and appointed adjutant general of Iowa, September 29, 1950, by Governor William S. Beardsley. Promoted to major general, July 1953. Transferred and federally recognized major general air force on January 24, 1955. Member of the Adju-



tants General Executive Council Association, National Guard Association of the United States. Sojourners, Argonne Post American Legion, Servicemen's club, Des Moines Rotary club, Hyperion Field club, and 32nd Degree Mason. Married to Irene L. Ekdahl. Has two sons, Billy J. and Gary F.

The adjutant general issues and transmits all orders of the commander-in-chief and keeps a record of all appointments of officers commissioned by the governor, of all general and special orders and regulations, and of such matters as pertain to the organization of the military forces and the duties thereof. He has charge of the state arsenal and grounds and all other property of the state kept or used for military purposes. He furnishes at the expense of the state such blanks and forms as are approved by the commander-in-chief. In each year, pre-

ceding a regular session of the General Assembly, or at any other time the governor may direct, he makes out a detailed report of the transactions of his office, the expenses thereof and such other matters as shall be required by the commander-in-chief for the period since the last preceding report.

All muster rolls, reports, returns, enlistments, discharges and complete records of the national guard and state guard are filed and made a matter of record in his office. The records of Iowa soldiers for the Civil, Spanish-American and World War I are on file in his office and all information desired from such records is furnished by him. Certificates of military service of Iowa soldiers of the late wars or past service in the organized militia and national and state guard are given by him under the seal of his office. He is disbursing officer of all state appropriations for the use and support of the national guard and as adjutant general all military property is committed to his custody which he is required to issue for the use of the national guard and state guard, keeping an account of the same. He is required to furnish such reports of the national guard and state guard of the state as the war department may from time to time require.

### **WAR ROSTER COMMISSION**

Governor Herschel C. Loveless, Chairman, Des Moines.

Major General FRED C. TANDY, Disbursing Officer, Des Moines.

The adjutant general has the direction of the compilation of the roster for soldiers, sailors and marines in the Mexican border service of 1916-1917 and the World War, 1917, 1918 and 1919.

### **SOLDIERS' BONUS BOARD**

R. J. LAIRD, Adjutant, American Legion, Department of Iowa, President.

Major General FRED C. TANDY, Adjutant General, Secretary.

M. L. ABRAHAMSON, Treasurer of State.

C. B. AKERS, Auditor of State, acting executive secretary.

The state bonus board consists of the state auditor, the state treasurer, the adjutant general and the adjutant of the Iowa department of the American Legion.

### **WORLD WAR II SERVICE COMPENSATION BOARD**

By the act of the 55th General Assembly, the World War II Compensation Board was dissolved. All duties heretofore prescribed under Chapter 35-a, Code of Iowa, 1954, have been placed under the jurisdiction of the Auditor of State.

### **GRAVES REGISTRATION**

(Office in State Capitol)

Wallace W. Baker, Director, Des Moines

A division of adjutant general's department. The Fifty-first General Assembly made provisions to maintain an office at Des Moines for the purpose of keeping on permanent file a burial record of all persons having had military service and buried in this state.

**BOARD OF ARCHITECTURAL EXAMINERS**

Appointed by the Governor. Term five years.

J. WOOLSON BROOKS, Des Moines; term expires June 30, 1962.  
 GERALD I. GRIFFITH, Des Moines; term expires June 30, 1962.  
 WILLIAM L. PARISH, Davenport; term expires June 30, 1961.  
 AMOS B. EMERY, Des Moines; term expires June 30, 1961.  
 OSWALD H. THORSON, Waterloo; term expires June 30, 1962.

The Forty-second General Assembly passed a law forming a board of architectural examiners specifying that all persons who wish to practice architecture in Iowa under the title "architect" must secure a certificate from the board. Authority to revoke certificates is granted the board in case those holding same do not meet the requirements of the law. Three regular meetings are held each year in March, July and October and special meetings on call. Examinations are held in Des Moines.

**DEPARTMENT OF BANKING**

(Office 500 Central National Bank Building)

Superintendent and Board Members appointed by Governor for four-year term, ending June 30, 1961.

JOE H. GRONSTAL, Carroll, Superintendent of Banking and Chairman of the Banking Board.  
 Salary \$11,000

Lee Chandler of Dike was named by Governor Loveless as superintendent of Banking and assumed his duties July 1, 1957. His death occurred on October 14, 1957.

Ed B. Wilkinson, Des Moines, Deputy Superintendent.

Hugh R. Jackson, Chief Examiner, Bank Division.

Donald C. Bell, Supervisor, Credit Union Division.

Walter Ewald, Supervisor Small Loan Division.

Banking Board—J. Yvo Floerchinger, DeWitt; E. Walter Nun, Ute; J. H. Pullman, Sidney; W. P. Ronan, Decorah.

The superintendent of banking is charged by law with supervision, direction and control of all banks and trust companies operating under state charter, as well as loan companies operating under Iowa Small Loan act and Iowa credit unions. He is chairman of the banking board of five members which acts in an advisory capacity to the banking department. Deputies and bank examiners are appointed by the superintendent subject to the approval of the banking board which fixes remuneration of such appointees within limits prescribed by law and passes upon all applications for new banking charters.

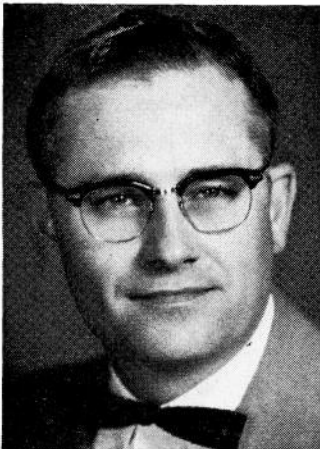

**GRONSTAL, JOE H., Carroll**  
**State Superintendent of Banking**

Born at Estherville, Iowa, December 18, 1918. Son of Bernt A. Gronstal and Mary M. Gronstal. Attended school at Council Bluffs, Iowa. Graduated from St. Benedict's College, Atchison, Kansas, with B.S. in Business Administration. State Banking Department 1943-44; Security State Bank, Keokuk, Iowa, Vice President and Cashier 1945-1948; National Bank Examiner 1948-49; Carroll County State Bank, Carroll, Iowa, Vice President 1949. Married in 1943 to Ruth Caroline Pilling. Three children, Gretchen Mae 13, Carol Ann 10, Thomas Bernt 6. Member of Elks Lodge and Fourth Degree, Knights of Columbus.



**BOARD OF EXAMINERS IN BASIC SCIENCES**

Appointed by the Governor. Term of six years.

**ELMER W. HERTEL**, Ph.D., Waverly; term expires June 30, 1963.

**JOHN P. HUMMEL**, Ph.D., Iowa City; term expires June 30, 1963.

**LELAND P. JOHNSON**, Ph.D., Des Moines; term expires June 30, 1961.

**DAVID G. MOBBERLEY**, Ph.D., Indianola; term expires June 30, 1959.

**GEORGE M. ROBERTSON**, Grinnell; term expires June 30, 1959.

**CHESTER H. WERKMAN**, Ph.D., Ames; term expires June 30, 1961.

The basic science law enacted by the 46th General Assembly establishes a state board of examiners in the fundamental sciences underlying the practice of the healing arts, providing for its organization and powers, and that certification by such board following examination in the six basic sciences of anatomy, physiology, chemistry, pathology, bacteriology and hygiene is prerequisite to eligibility for examination for a license to practice medicine and surgery, osteopathy, osteopathy and surgery, and chiropractic. It establishes uniform educational standards in the fundamental sciences for all applicants for license to diagnose and treat human ailments. The act does not apply to dentists, dental hygienists, nurses, pharmacists, optometrists, embalmers, podiatrists, barbers or cosmetologists practicing within the limits of their respective professions, or Christian Scientists.

The personnel of the board consists of six members learned in the basic sciences, having no degrees in the healing arts. The members of the board receive as compensation \$10 per diem for the time actually employed and necessary expense incurred in the discharge of their duties which is paid out of funds in the state treasury received as fees from applicants for examination.

The board meets in Des Moines and there conducts the examinations in the basic sciences four times each year, respectively on the second Tuesday in January, April, July and October. The examination fee is \$10.

**HERTEL, Elmer William, Waverly****Member, Board of Examiners, Basic Sciences**

Born October 8, 1909, Harvard, Nebraska. Educated in a country school; the Clay Center, Nebraska; high school; A.B. degree, Nebraska State Teachers College, Peru, 1931; M.A. degree, Denver University, 1934; Ph.D. degree, University of Nebraska, 1941. Experience—Hebron, Nebraska, Junior College, 1931-1933; Alexandria, Nebraska, high school, 1933-34; at Wartburg College since 1934 as head of the Biology Department. Membership in Sigma Xi, Genetics Society of America, American Association for the Advancement of Science, Tri Beta, American Eugenics Society. Name included in American Men of Science and Who's Who in Education. Publications in botany and animal physiology. Member of Waverly, Iowa, city council, secretary of Lions Club and member of Lutheran Church.

**HUMMEL, John P., Iowa City****Member, Board of Examiners, Basic Sciences**

Born June 4, 1920, Northfield, Minnesota. University of Minnesota, Major Agricultural Biochemistry 1937-1941, B.S. 1941. State University of Iowa, Biochemistry, 1941-43; 1946-47, M.S. 1942, Ph.D. 1947. Markle Fellow 1946, National Research Fellow in Biochemistry Wenner-Grens Institute, Stockholm, Sweden, 1947-48. State University of Iowa, instructor, 1948-50; assist. prof. 1950-53; assoc. prof. since 1953. Member American Chemical Society, American Society of Biological Chemists, Inc., Society for Experimental Biology and Medicine, New York Academy of Sciences, Sigma Xi, Alpha Chi Sigma, Phi Lambda Upsilon, Unitarian Church. Publications on metabolism, radioisotope techniques.

**JOHNSON, Dr. Leland P., Drake University, Des Moines, Iowa****Member, Board of Examiners, Basic Sciences**

Zoology and Physiology. Born Ponemah, Illinois, November 14, 1910. Married Marion Schless. Daughter ten years of age. Degrees—B. S., Monmouth college, Monmouth, Illinois, 1932; M.S., State University of Iowa, 1937; Ph.D., State University of Iowa, 1942. Experience—Reynolds high school, Reynolds, Illinois, 1933-1936; Instructor biology, Drake University, 1937-1939, assistant professor, 1939-1941, associate professor, 1941-1947, professor, 1947. Instructor anatomy and physiology, Iowa Lutheran hospital, Des Moines, Iowa, 1938-1941; associate professor, Iowa Lakeside laboratory, 1946-1947; professor, 1949. Membership in scientific societies—American Association for the Advancement of Science, American Microscopic society, American Society of Protozoology, Iowa Academy of Science, fellow, Sigma Xi. Name included in American Men of Science, Who's Who in Education, Who Knows and What. Publications in field of Physiology, Cytology and Protozoology.

**MOBBERLEY, David George, Indianola****Member, Board of Examiners, Basic Sciences**

Born October 18, 1921, Cleveland, Ohio; married 1946 to Marjorie Garfield, daughter six years old. Education: elementary school, Parma Heights, Ohio; high school, Parma, Ohio; B.S., Baldwin-Wallace college, Berea, Ohio; M.S. University of Michigan, Ann Arbor; Ph.D., Iowa State college, Ames. Experience—Baldwin-Wallace college 1949; Simpson college, Indianola, 1951, 1952; chairman of Division of Science, Simpson college, 1953. Membership in Methodist church of Indianola; Phi Kappa Phi, Tri-Beta, and numerous other honorary societies; Iowa Academy of Science; Lions club. Specialization in research; Taxonomy of Grasses.

**ROBERTSON, George McAfee, Grinnell****Member, Board of Examiners, Basic Sciences**

Born June 18 1896, Milan, Illinois, Carleton College, Northfield, Minnesota, 1914-17, 1919-20, B.A. 1920; N. Dakota Agricultural College, Fargo, North Dakota, 1921-22, B.S. 1922; University of Minnesota 1922-23; Dartmouth College 1923-25, M.A. 1925; Columbia University summer 1925; Marine Biological Laboratory, Woods Hole, Massachusetts, summers 1926-27; Yale University 1929-30; Ph.D. 1937. Teaching experience: Northfield, Minnesota H. S. Jan. 1920-1921; Teaching assistant N.D. Ag. College 1921-22; Teaching assistant University of Minnesota 1922-23; Dartmouth College 1923-38; Fort Hays Kansas State College 1938-48; Grinnell College 1948 to present. Present position Professor of Biology.

**WERKMAN, Chester H., Ames****Member, Board of Examiners, Basic Sciences**

Born June 17, 1893, Indiana. Graduated Purdue University, B.S. 1919; Iowa State College, Ph.D., 1923; Purdue University, D.Sc., 1944. Iowa State college assistant professor, bacteriology, 1925-28, associate professor 1928-1933, professor since 1933, head of department since 1945. Member A.A.A.S., Society of American Bacteriologists, American Chemical Society, Biochemical Society—Great Britain, Iowa Academy of Science, National Academy of Sciences, Society of Experimental Biology and Medicine, American Society of Biological Chemists, International Society of Microbiology. Editor Archives of Biochemistry, Proceedings of the Society of Experimental Biology and Medicine, numerous publications in the field of chemical bacteriology. Member numerous honorary societies.

**COMMISSION FOR THE BLIND**

(Office located in Commerce Commission Building at Twelfth Street and Court Avenue)

Two members are appointed by the Governor for term of two years and the third to be the superintendent of the school for the blind, ex officio.

MRS. ALVIN H. KIRSNER, Polk County; term expires June 30, 1959.  
DONALD W. OVERBEAY, Benton County; Superintendent of the Braille and Sight-Saving school.

RALPH M. KAUFFMAN, Jackson County, Maquoketa; term expires June 30, 1958.

Director, MALCOLM JASPER. Salary \$5,500.00.

The Commission for the Blind, created in 1926, offers the following rehabilitative services to the blind in Iowa: Help is offered with problems of acceptance and adjustment to blindness, through home teachers, themselves blind, who call on blind persons in the state and offer, in addition to counseling, training in braille, typing, handcrafts, home-making, cooking and other activities which have been made difficult by reason of blindness. The objective is to help the person to see how he can pursue normal activities despite the visual handicap.

Help is offered to blind persons in regard to employment problems; and guidance, including testing, counselling and information, is offered to help individuals to formulate a realistic vocational goal. Where indicated help is offered with the cost of vocational training, after which the blind person is helped, where needed, to find suitable employment.

Small refreshment canteens are established by the Commission in hospitals, post offices and other public and private buildings throughout the state. These are operated by blind persons and this has proved to be a stable source of employment.

Home work units are established in the homes of blind persons and products produced, including rugs, mats, ironing board covers, etc., are marketed throughout the state.

Phonographs, called Talking Book Machines, which "read" a wide variety of recorded literature, are distributed by the Commission to both blind children and adults in the state.

A register of the blind in Iowa, showing cause of blindness, age and other statistical information valuable in program evaluation and planning is maintained by the Commission.

Other miscellaneous rehabilitative services are provided according to law.

**OVERBEAY, Donald W., Benton County  
Member, Commission for the Blind**

Born in Hamilton, Illinois, 1910. Received A.B. degree from Illinois college, Jacksonville, Illinois; M.A. degree, University of Illinois. Teacher, Illinois School of the Blind, 1932-1939; principal, Kansas School for the Blind, 1939-1949. Appointed superintendent of the Braille and Sight Saving school, July 1, 1949. Mr. Overbeay is married and has two children, ten and four years old. He is an active member of the Lions club and president of the Lions club of Kansas City, Kansas, 1948-1949.





**KIRSNER, Mrs. Alvin, Polk County**  
**Member, Commission for the Blind**

Mrs. Alvin H. Kirsner was born in Minneapolis, Minn.; educated in the Minneapolis public schools and the University of Minnesota. Moved to Des Moines in 1940. Has been a certified Braille transcriber since 1942, through work with the Temple B'Nai Jeshuran Sisterhood. As chairman of this group's Braille Committee, she has both transcribed and taught Braille. The mother of three sons, James, Richard and Lawrence; active in PTA, cub scout movement, and with various charitable organizations. Appointed by Governor Loveless in 1957, for a two-year term.

**KAUFFMAN, Ralph W., Webster County**  
**Member, Commission for the Blind**

Born in 1918, Maquoketa, Iowa. After graduating from high school at the Iowa School for the Blind in 1936, he attended the Maquoketa junior college, graduating there in 1938. On receiving his A.B. degree from the University of Iowa in 1941, he enrolled in the law college from which he received the degree of J.D. in 1943. Almost immediately he was appointed to fill out the unexpired term of the Jackson county attorney, who resigned, and served for five terms. He was appointed Assistant Director of the State Inheritance Tax Division in 1953. He is married. Governor Beardsley re-appointed him a member of the Commission for the Blind July 1, 1953, for two years.

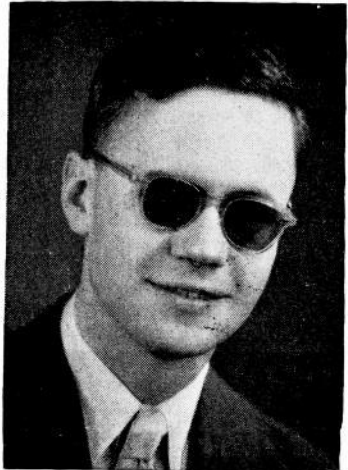

**JASPER, Malcom**  
**Director, Commission for the Blind**

Born in Kansas, attended the Public schools in that state and graduated from Friends University in Wichita, in 1938. Was awarded a Masters degree from Washington University in 1950 for research in employment of the Blind. Since that time has been associated with the Division of Services for the Blind in Kansas, most recently as Assistant Director. Appointed Director of the Iowa Commission for the Blind effective July 1,

**CUSTODIAN AND SUPERINTENDENT OF BUILDINGS  
AND GROUNDS**

Appointed by the Executive Council

(Office located on ground floor of Capitol Building)

**CHARLES W. WAGNER, C. E., Polk County**  
Superintendent of Buildings and Grounds

**WAGNER, Charles Warren, Polk County**  
Superintendent of Buildings and Grounds

Born in Clarinda, Iowa, graduate of Iowa State College of Agriculture and Mechanic Arts in the Class of 1908 with the Degree of Bachelor of Civil Engineering. Married to Alice Slade, has one daughter and two grandchildren.

He has followed his profession as a Civil Engineer and as a Contractor in many sections of the United States. Appointed the Superintendent of Buildings and Grounds October 1, 1955.



The superintendent of buildings and grounds shall, on or before September 30, preceding each regular session of the General Assembly, make a verified report to the executive council which shall cover all transactions for the preceding biennial period.

It is the duty of the superintendent, except as otherwise provided by law to have charge of, preserve and adequately protect the state capitol and grounds, and all other state grounds and buildings at the seat of government and all property connected therewith or used therein or thereon; to see that all parts and apartments of said buildings are properly ventilated and kept clean and in order; to see that all visitors at proper hours, are properly escorted over said grounds and through said buildings, free of expense; to have at all times, charge of and supervision over the police, janitors, and other employees of his department in and about the capital and other state buildings at the seat of government; to institute in the name of the state, and with advice and consent of the attorney general, civil and criminal proceedings against any person for injury or threatened injury to any public property under his control; and to keep plans and surveys of the public grounds, buildings and underground constructions at the seat of government; to perform all duties required by law or order of the executive council.

**Governor's Home Maintenance**

The superintendent of buildings and grounds of the state of Iowa, under the direction of the governor, is hereby authorized to provide, furnish and pay for public utilities, service, heat, maintenance, minor repairs, and equipment in operating and maintaining the official residence of the governor of Iowa, located at 2900 Grand Avenue, Des Moines, Polk County, Iowa.

**STATE COMPTROLLER**

(Office located southwest corner, basement floor of Capitol Building)

GLENN D. SARSFIELD, Polk County, State Comptroller.

Appointed by the Governor.

Salary \$9,000.00



**SARSFIELD, Glenn D.** Republican  
**State Comptroller**

Born on a farm near Atlantic, Iowa, January 7, 1922, son of John D. and Florence Sarsfield. Educated in the public schools of Cass county and Atlantic, and graduated from the Spencer high school, having moved there in 1938. Also graduate of the American Institute of Business of Des Moines, 1942. Employed by Allen & Company, certified public accountants of Des Moines, prior to enlisting in the Army in November, 1942; served a total of 39 months, including 18 months overseas in the Pacific area. A member of the American Legion. Appointed assistant state comptroller in February, 1946, and state comptroller July 1, 1951. Married October 14, 1950, to Ardath K. Chaney of Des Moines, Iowa.

The state comptroller audits all demands by the state and preaudits all accounts submitted for the issuance of state warrants; controls the payment of all moneys into the state treasury and all payments from the state treasury; prescribes all accounting and business forms and the system of accounts and reports of financial transactions by all departments and agencies of the state government other than those of the legislative branch; keeps a central budget and proprietary control accounts of the state government; established a reasonable cash revolving fund for each department or institution for disbursement purposes where needed; has the custody of all books, papers, records, documents, conveyances, leases and other documents appertaining to the fiscal affairs and property of the state which are not required to be kept in some other office; apportions the interest of the permanent school fund; prepares biennially a list of all standing appropriations and furnishes a report of same to each member of the Legislature; prepares the budget document and drafts the legislation to make it effective; reviews such requests for allotments as are submitted to the governor for approval; determines the need for all transfers of appropriations submitted to the governor; makes such investigations of the organizations, activities and methods of procedure of the several departments and establishments as he may be called upon to make by the governor and executive council or the Legislature; furnishes any committee of either house of the Legislature having jurisdiction over revenues or appropriations such aid and information regarding financial affairs of the government as it may request; prepares and submits to the governor and the Legislature on or before December 1st of each year, an annual report, setting forth in detail and in summary form the financial condition and operations of the government; and prepares such other reports as the governor or the General Assembly may from time to time require of him.

# Courts of Iowa

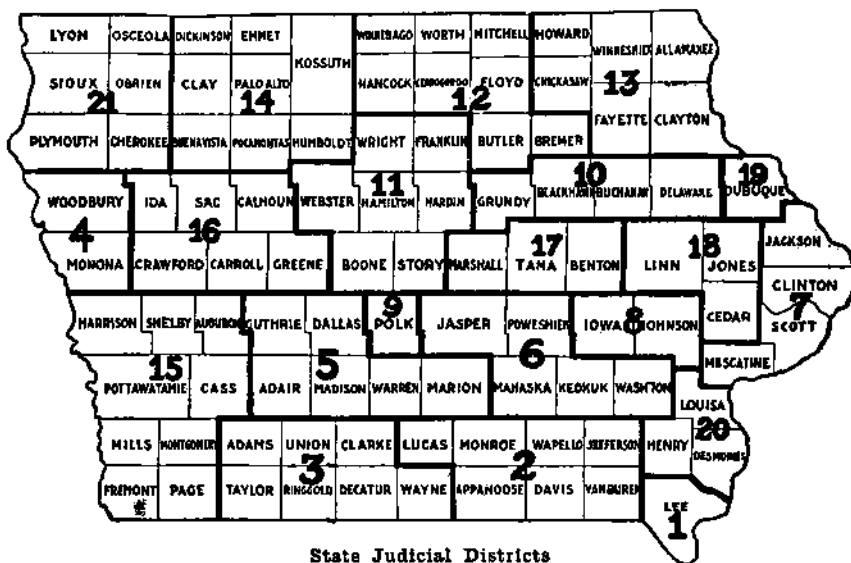

State Judicial Districts

## JUDGES OF THE DISTRICT COURTS OF IOWA AND COURT REPORTERS

Salary of district judges is \$10,000 per year and expenses when court is held in a county other than their residence.

Salary of reporters is \$20 per day, actually served, with a yearly minimum guarantee of \$4,800, plus expenses when court is held in a county other than their residence.

### FIRST JUDICIAL DISTRICT

Judges Lee County Reporters

G. L. Norman.....Keokuk H. D. Skozmo.....Keokuk  
J. R. Leary.....Fort Madison Spencer J. Peck.....Fort Madison

### SECOND JUDICIAL DISTRICT

Appanoose, Davis, Jefferson, Lucas, Monroe, Van Buren, Wapello

Elmer K. Daugherty.....Ottumwa A. T. Dorothy.....Ottumwa  
Heinrich C. Taylor.....Bloomfield Francis Cameron.....Albia  
Edward L. Simmons.....Centerville Arthur M. Bartlett.....Ottumwa  
Harold V. Levis.....Charlton Edmond Morris.....Albia

### THIRD JUDICIAL DISTRICT

Adams, Clark, Decatur, Ringgold, Taylor, Union, Wayne

Harvey J. Kittleman.....Creston T. M. Thompson.....Creston  
Tedford W. Miles.....Corydon Wesley V. Hart.....Cambria  
Charles J. Lewis.....Mount Ayr

### FOURTH JUDICIAL DISTRICT

Monona, Woodbury

George W. Pritchard.....Onawa Earl W. West.....Sioux City  
Ralph W. Crary.....Sioux City Kenneth A. Brown.....Sioux City  
Linus B. Forsling.....Sioux City Jarvis Campbell.....Sioux City  
Ralph C. Prichard.....Sioux City Robt. C. Turner.....Sioux City

### FIFTH JUDICIAL DISTRICT

Adair, Dallas, Guthrie, Madison, Marion, Warren

S. E. Prall.....Indianola Harry A. Nelson.....Indianola  
George H. Sackett.....Perry John A. Pritchard.....Adel  
Phil R. Wilkinson.....Winterset J. Clare Hendrickson.....Indianola

## SIXTH JUDICIAL DISTRICT

Jasper, Keokuk, Mahaska, Poweshiek, Washington

Frank Bechly.....	Montezuma	Helen Hamilton.....	Newton
J. G. Patterson.....	Oskaloosa	Roy E. Voelker.....	Oskaloosa
R. G. Yoder.....	Sigourney	Agnes E. Estes.....	Sigourney

## SEVENTH JUDICIAL DISTRICT

Clinton, Jackson, Muscatine, Scott

Glenn D. Kelly.....	Davenport	Paul J. Carlson.....	Davenport
Clay Le Grand.....	Davenport	Kenneth D. Petersen.....	Davenport
Merritt Sutton.....	Clinton	Alfred E. Brandenburg.....	Clinton
Arthur F. Janssen.....	Maquoketa	Elvin V. Jones.....	Maquoketa
Matthew Westrate.....	Muscatine	Donald E. Saxton.....	Muscatine
Nathan Grant.....	Davenport	David J. Hess.....	Davenport

## EIGHTH JUDICIAL DISTRICT

Iowa, Johnson

Harold D. Evans.....	Iowa City	Marie Drewelow.....	Iowa City
Jas. J. Gaffney.....	Marengo	Paul N. Klein.....	Marengo

## NINTH JUDICIAL DISTRICT

Folk County

Jos. E. Meyer.....	Des Moines	Glen V. Weldon.....	Des Moines
Ray Fountain.....	Des Moines	Warren E. Beach.....	Des Moines
Dring D. Needham.....	Des Moines	Harold G. Guy.....	Des Moines
Tom K. Murrow.....	Des Moines	G. L. Ragan.....	Des Moines
C. Edwin Moore.....	Des Moines	W. Scott Reiniger.....	Des Moines
Russell Jordan.....	Des Moines	William C. Stanton.....	Des Moines
Carroll Switzer.....	Des Moines	Frank Layden.....	Des Moines

## TENTH JUDICIAL DISTRICT

Black Hawk, Buchanan, Delaware, Grundy

Horace Van Metre.....	Waterloo	Mrs. Iola B. Robinson.....	Manchester
George C. Heath.....	Waterloo	Roy H. Jensen.....	Waterloo
Blair C. Wood.....	Waterloo	Henry W. Brandt.....	Waterloo

## ELEVENTH JUDICIAL DISTRICT

Boone, Franklin, Hamilton, Hardin, Story, Webster, Wright

G. R. Hill.....	Clarion	Robert W. Sheely.....	Hampton
H. C. Nichol.....	Ames	W. A. Walker.....	Ames
John M. Schaupp.....	Fort Dodge	Wilma F. Delvin.....	Boone
Harvey Uhlenhopp.....	Hampton	Alre R. Watts.....	Clarion

## TWELFTH JUDICIAL DISTRICT

Bremer, Butler, Cerro Gordo, Floyd, Hancock, Mitchell, Winnebago, Worth

T. A. Beardmore.....	Charles City	G. A. Blake.....	Charles City
Tom Boynton.....	Forest City	W. D. Linnell.....	Charles City
William P. Butler.....	Mason City	R. E. Holder.....	Mason City
Carroll H. Wild.....	Allison	James H. Roberts.....	Northwood

## THIRTEENTH JUDICIAL DISTRICT

Allamakee, Chickasaw, Clayton, Fayette, Howard, Winneshiek

W. H. Antes.....	West Union	Zoa F. Hudnall.....	West Union
T. H. Goheen.....	Calmar	Seral Hoseley.....	McGregor
G. B. Richter.....	Waukon	E. F. Dougherty.....	Waukon

## FOURTEENTH JUDICIAL DISTRICT

Buena Vista, Clay, Dickinson, Emmet, Humboldt, Kossuth, Palo Alto, Pocahontas

G. W. Stillman.....	Algona	Dean G. Parrott.....	Algona
Fred M. Hudson.....	Pocahontas	C. G. Holdefer.....	Storm Lake
Harry E. Narey.....	Spirit Lake	Joseph V. Hamilton.....	Okoboji

## FIFTEENTH JUDICIAL DISTRICT

Audubon, Cass, Fremont, Harrison, Mills, Montgomery, Page, Pottawattamie, Shelby

Folsom Everest.....	Council Bluffs	L. W. Mannasnth.....	Council Bluffs
R. Kent Martin.....	Atlantic	George G. Zellers.....	Atlantic
Bennett Cullison.....	Harlan	Richard A. Williams.....	Harlan
Harold E. Davidson.....	Clarinda	E. J. McLaughlin.....	Clarinda
Vernon Johnson.....	Sidney	Geo. F. Tischler.....	Sidney



## SIXTEENTH JUDICIAL DISTRICT

Calhoun, Carroll, Crawford, Greene, Ida, Sac

F. H. Cooney.....	Carroll	Ann Shearman.....	Jefferson
Wm. C. Hanson.....	Jefferson	Clifford M. Ramstad.....	Sac City
Bruce M. Snell.....	Ida Grove	Arlo D. Berg.....	Ida Grove

## SEVENTEENTH JUDICIAL DISTRICT

Benton, Marshall, Tama

B. F. Thomas.....	Traer	R. J. Brown.....	Vinton
M. C. Farber.....	Marshalltown	P. D. Peterson.....	Marshalltown

## EIGHTEENTH JUDICIAL DISTRICT

Cedar, Jones, Linn

Floyd Philbrick.....	Cedar Rapids	John Ream.....	Cedar Rapids
Charles Penningroth..	Cedar Rapids	Arthur Bye.....	Cedar Rapids
B. J. Maxwell.....	Tipton	Evelyn Hamiel.....	Tipton
J. E. Heiserman.....	Anamosa	Florence Gouldin.....	Cedar Rapids

## NINETEENTH JUDICIAL DISTRICT

Dubuque County

Frank D. Gilloon.....	Dubuque	N. R. Hutchinson.....	Dubuque
Eugene J. Kean.....	Dubuque	John W. Kintzinger.....	Dubuque

## TWENTIETH JUDICIAL DISTRICT

Des Moines, Henry, Louisa

Paul H. McCoid.....	Mount Pleasant	Burton D. Boudreau....	Mt. Pleasant
E. O. Newell.....	Burlington	Mary L. Brown.....	Burlington

## TWENTY-FIRST JUDICIAL DISTRICT

Cherokee, Lyon, O'Brien, Osceola, Plymouth, Sioux

R. G. Rodman.....	Cherokee	James Clark.....	Cherokee
Leo. O. Lampman.....	Primghar	A. C. Iverson.....	Rock Rapids
T. E. Kloy.....	Orange City	A. J. Kemper.....	Alton

## SUPERIOR COURTS

The Iowa statutes provide that any city of 4,000 population, or over, may establish a superior court. There is at present one such court located in Keokuk. The judges are elected for terms of four years and receive an annual salary, which is paid quarterly, the first two quarters being paid from the city treasury and the last two quarters from the county treasury of the county in which court is located. Salary of judge, \$5,875.00 per annum.

The judges appoint a shorthand reporter, whose compensation is fixed by order of the court not exceeding \$8.00 per day for the time actually employed.

The officers of Superior Courts in Iowa are as follows:

## JUDGE OF THE SUPERIOR COURT

Keokuk .....James Hudson

## CLERK OF THE SUPERIOR COURT

Keokuk.....

## REPORTERS OF THE SUPERIOR COURT

Keokuk.....Spencer Peck and Glen Welden

**MUNICIPAL COURTS**

Any city, now or hereafter having a population of 5,000 or more, as shown by the last preceding United States census, may establish a municipal court. All civil townships in which said city or any part thereof is located shall constitute the municipal court district and its jurisdiction is co-extensive with the territorial limits of the county in which the court is located.

The salary of municipal court judges is \$5,875 in cities with population less than 30,000; \$6,500 with population from 30,000 to 75,000; \$6,750 with population 75,000 or over. Compensation of court reporter is fixed by the judge at not to exceed \$12.50 per day in cities under 70,000 and \$15 per day in cities over 70,000 population. Salary of clerk is \$3,800, \$4,300, and \$5,500 and for bailiffs is \$3,600, \$3,850 and \$4,100 according to population of the cities as above indicated.

The officials of the Municipal Courts in the nine Iowa cities which have these jurisdictions are as follows:

**JUDGES OF THE MUNICIPAL COURT**

Ames.....	Albert Steinberg	Des Moines.....	Howard W. Brooks
Burlington.....	Jesse L. Thomas		Ray Harrison
	Alternate judge, Blythe C. Conn		Don L. Tidrick
Cedar Rapids....	James E. Patterson		Harry B. Grund
	Charles L. Benesh	Marshalltown.....	R. M. O'Bryon
Clinton.....	W. A. McCullough	Sioux City.....	Berry J. Sisk
Council Bluffs.....	Allan Ardell		Geo. M. Paradise
	Andrew J. Nielsen	Waterloo.....	Ben G. Howrey
			Geo. J. Sager

**CLERKS FOR THE MUNICIPAL COURT**

Ames.....	Edna Samuelson	Des Moines.....	Lois Candee
Burlington.....	Marceline K. Ita	Marshalltown.....	Sylvia Meyer
Clinton.....	Albert J. Meyer	Sioux City.....	Harry E. Harbeck
Cedar Rapids....	Maude M. Krebs	Waterloo.....	E. K. Koepke
Council Bluffs....	Lucille M. Madden		

**REPORTERS FOR THE MUNICIPAL COURT**

Ames.....	Irene Sogard	Des Moines....	Mrs. Kathryn Miller
Clinton.....	Alfred E. Brandenburg	Sioux City.....	Richard F. Tedrow
Des Moines.....	Ethelda R. Level	Sioux City.....	Joseph V. Hamilton
		Waterloo.....	Eva M. Leonard

**BOARD OF EXAMINERS FOR COURT SHORTHAND REPORTERS**

(Office location: Call Clerk of Supreme Court)  
 Terms three years, all ending July 1, 1959.

**ALLAN A. HERRICK**, Chairman, Polk County.

**R. C. TURNER**, Secretary, Woodbury County.

**WARREN BEACH**, Polk County.

Authorized by the Thirty-eighth General Assembly. The examiners are appointed by the chief justice of the supreme court to conduct examinations of those seeking to become certified shorthand reporters. Under the law two of the examiners must be official shorthand reporters and one a practicing attorney of the state.

**BAR EXAMINERS**

Appointed by the Supreme Court. Term of two years.

**A. B. HOWLAND**, Des Moines; term expires June 30, 1958.

**BYRON L. SIFFORD**, Sioux City; term expires June 30, 1958.

**HOMER S. STEPHENS**, Clarinda; term expires June 30, 1958.

**INGALLS SWISHER**, Iowa City; term expires June 30, 1959.

**E. MARSHALL THOMAS**, Dubuque; term expires June 30, 1959.

**STATE CONSERVATION COMMISSION**

(Office Third Floor Office and Lab. Bldg.)

Appointed by the Governor; term of six years.

MRS. JOHN W. CRABB, Jamaica, Democrat; term expires June 30, 1961.  
 GEORGE M. FOSTER, Ottumwa, Republican; term expires June 30, 1959.  
 CLYDE M. FRUDDEN, Greene, Republican; term expires June 30, 1963.  
 A. N. HUMISTON, Cedar Rapids, Republican; term expires June 30, 1963.  
 GEORGE V. JECK, Spirit Lake, Democrat; term expires June 30, 1961.  
 G. H. MEYER, Elkader, Democrat; term expires June 30, 1963.  
 J. D. REYNOLDS, Creston, Democrat; term expires June 30, 1959.  
 State Conservation Director BRUCE F. STILES, Polk County.

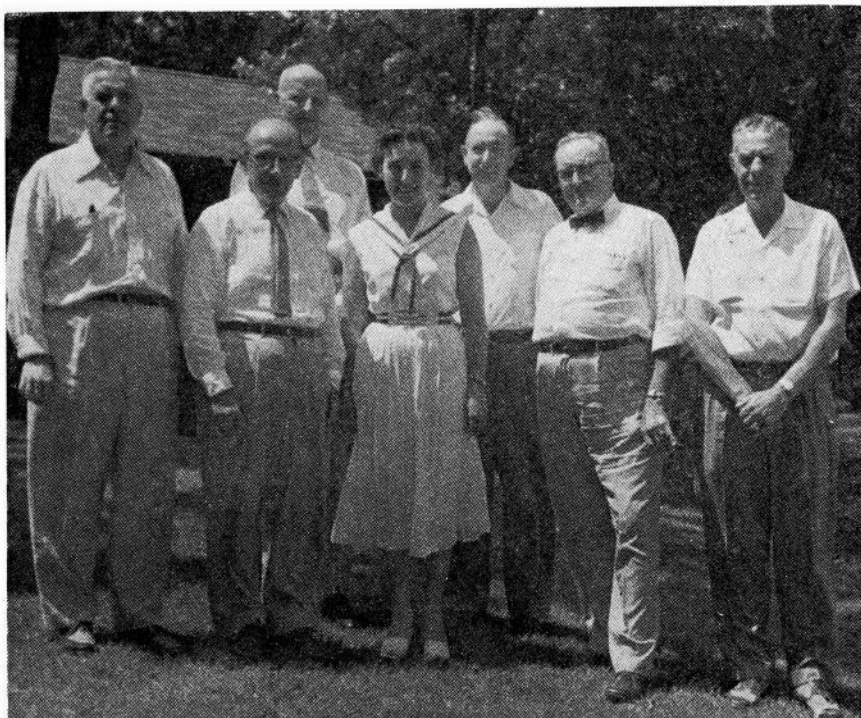

Commission members, left to right, front row, are J. D. Reynolds, Creston; Dr. Albert N. Humiston, Cedar Rapids; Mrs. John W. Crabb, Jamaica; G. H. Meyer, Elkader; and George V. Jeck, Spirit Lake. Back row, left to right, are Clyde M. Frudden, Greene; and George M. Foster, Ottumwa.

The conservation commission makes recommendations for the acquirement of state parks and preserves, forests and other state conservation areas, and is charged with the duty of administering same. The commission is charged with the duty of protecting, propagating, increasing and preserving the fish, game and fur-bearing animals, and protecting the birds of the state and the enforcement of laws relating thereto. The administration and enforcement of laws relating to boats and navigation in the state-owned inland waters of the state is a duty of the commission. The Commission has jurisdiction over the state-owned meandered lakes and streams of the state and the construction of dams and other improvements relating to such waters.

**Commission Jurisdiction**

The State Conservation Commission has jurisdiction over the following lands and water areas of the state: Eleven meandered streams, 800 miles; 123 wildlife refuges, 34,786.19 acres; 24 artificial lakes, 3,210 acres; 72 natural lakes, 43,235 acres; 161 public hunting grounds, 90,498 acres.

- CRABB, Mrs. John W., Guthrie County** Democrat  
 Member, State Conservation Commission  
 Born November 11, 1916, in Lavinia, Iowa. Only child of O. Otis and Jessie Lauder Rohrer. Graduated from Laurens Consolidated School in 1933. Attended American Institute of Business, Des Moines; Simpson College, Indianola, and University of Colorado. Taught in Jamaica schools two years. Married John William Crabb, Guthrie County farmer. Mother of one son, James Otis, age 15. Active in Iowa Federation Club work, civic and church affairs. Member of Jamaica Union Church, Delta Delta Delta Sorority, and past matron of O.E.S. Served two terms, during the 53rd and 54th General Assemblies as state representative from Guthrie County.
- FOSTER, George M., Wapello County** Republican  
 Member, State Conservation Commission  
 Born at Ottumwa, Iowa, May 16, 1887. Attended Ottumwa High School, Parsons College, and University of Pennsylvania. Married Mary Slutz of Ottumwa, October 5, 1913. Has four children. Has been employed by John Morrell & Co., since 1909. Present position: A director and chairman of the board. Past President of Ottumwa Chamber of Commerce and Iowa Manufacturers Association. Served 10 years on the Ottumwa Park Commission. Director National Council Boy Scouts of America, Director of Midwest Meat Institute.
- FRUDDEN, Clyde M., Butler County** Republican  
 Born in Charles City, Iowa, November 24, 1897. Graduated from College of Forestry, University of Minnesota. Served with Marine Corps in World War I. Married Maude Perrin, Clarksville, Iowa. Son, Mark is graduate U.S. Naval Academy, Annapolis, Maryland and a Lieutenant in the U.S. Navy. Daughter, Jane, a graduate of College of Architecture, Iowa State College at Ames, is wife of Dr. C. C. Templeman, Williams, Iowa. Engaged in the retail and wholesale lumber business in Greene, Iowa, since 1921 and is President of Commercial Trust and Savings Bank of Charles City, Iowa. Member of Presbyterian Church, Masonic Lodge, American Legion and now serves as Chairman of the Forestry Committee of the Izaak Walton League, Chairman of the Iowa Tree Farm Committee and Chairman of the Iowa Forestry Association.
- HUMISTON, A. N., Linn County** Republican  
 Member, State Conservation Commission  
 Born at Fayette, Iowa, July 10, 1895. Graduated from Public Schools in Fayette in 1913, attended Upper Iowa University 1913 to 1916. Graduated from College of Dentistry at the University of Iowa in 1919. Active in local, district and state dental society affairs. Practiced dentistry in Cedar Rapids, Iowa, for 38 years. Congregationalist; Past President of the Linn County Chapter of the Izaak Walton League. Member of the Masonic Lodge and El Kahir Shrine in Cedar Rapids, also Elks Club and the Cedar Rapids Chamber of Commerce. Married to Dorothy Schroyer of West Union, Iowa, in 1921. Has two sons.
- JECK, George V., Dickinson County** Democrat  
 Member, State Conservation Commission  
 Born at Atlantic, Iowa, July 4, 1904. Attended Atlantic High School, Grinnell College and Iowa State College. Married Gladys Thomson of Earlham, June 30, 1928. Has two children, Lt. (jg) Robert V. Jeck and Dorothy Jeck. Was employed by Swift & Company, from 1929-1943 as produce plant manager in Marengo, Spencer and Sioux City, Iowa, and Wichita, Kansas. From 1936-39 was on special assignment in England. At present is owner and manager of the Jeck Chevrolet-Bulck Company in Spirit Lake; served the past six years on the local board of education.
- MEYER, G. H., Clayton County** Democrat  
 Member, State Conservation Commission  
 Born at Littleport, Iowa, August 11, 1890. Attended public schools and a graduate of Bayless College 1911. Married to Emma Hawker, Ryan, Iowa, 1912. Have three daughters. Farmed and a breeder of Holstein Friesian cattle for 18 years. Clerk of the District Courts in Clayton County for three terms. State Parole Agent for the State Board of Parole eight years from 1938 to 1946. Manufacturing concrete materials for five years. At present in the real estate business. Member of the American Lutheran Church.
- REYNOLDS, J. D., Union County** Democrat  
 Member, State Conservation Commission  
 Born at Creston, Iowa, October 19, 1903. Attended Creston High school, University of Chicago, Drake University. Admitted to the bar, 1928, Catholic. Married Katherine Brady, Creston, October, 1932. Three children: John D., Brady and Rita. Engaged in general practice of law, Creston. Special agent F.B.I., 1928-1929. Creston city attorney, 1930-1938. Major, U.S. Army Air Force, September, 1942-1945. Commanding officer, airdrome squadron, 5th Air Force, New Guinea, Philippine liberation medal and star; Asiatic-Pacific theater ribbon and star. Member V.F.W., post advocate; member American Legion, service office; member Disabled American Veterans, service officer.

## WILDLIFE REFUGES

County	Name of Area	Total Acres	Waterfowl	Upland Game	Fur Bearing Animals
Allamakee.....	Fish Farm Mounds.....	2.94	..	X	X
	National Monument.....	34.78	..	X	X
Appanoose.....	Sharon Bluffs State Park.....	143.90	..	X	..
Black Hawk.....	George Wyth Memorial.....	419.14	..	X	X
Boone.....	Barkley Memorial.....	40.00	..	X	X
	Ledges State Park.....	854.39	X	X	X
	State Game Farm.....	103.00	..	X	X
Buena Vista.....	Storm Lake Park.....	30.60	X	X	..
Butler.....	Beaver Meadows.....	74.00	..	X	X
	Heery Woods State Park.....	380.28	X	X	X
Calhoun.....	North Twin Lake Park.....	15.50	X	X	..
Carroll.....	Swan Lake.....	229.30	X	X	X
Cass.....	Cold Springs Park.....	104.00	X	X	X
Cerro Gordo.....	Clear Lake State Park.....	71.45	..	X	..
	McIntosh Woods.....	60.00	..	X	X
Clay.....	Round Lake.....	438.00	X	X	X
	Wanata Preserve.....	159.96	X	X	X
Clayton.....	Bixby State Park.....	69.00	..	X	X
	McGregor Areas.....	503.78	..	X	X
	Turkey River Mounds.....	62.10	..	X	X
Davis.....	Lake Wapello State Park.....	1,143.02	X	X	X
Decatur.....	Nine Eagles State Park.....	1,080.57	X	X	X
Delaware.....	Backbone State Park.....	1,411.16	X	X	X
	Silver Lake Park.....	42.19	X	X	X
Des Moines.....	Allen Green Refuge.....	119.28	X	X	X
Dickinson.....	Gull Point State Park.....	69.69	..	X	..
	Gardner Sharp Cabin.....	1.33	..	..	..
	Hottes Lake.....	377.74	X	..	..
	Mini Wakan State Park.....	20.13	..	X	..
	Pikes Point State Park.....	13.54	..	..	..
Dubuque.....	White Pine Hollow.....	650.00	..	X	..
Emmet.....	Fort Defiance State Park.....	181.14	..	X	X
	Okamanpedan State Park.....	18.54	..	X	X
Fayette.....	Brush Creek Canyon.....	216.74	..	X	..
	Echo Valley.....	100.91	..	X	X
Franklin.....	Beeds Lake.....	290.56	X	X	X
Fremont.....	Waubensie State Park.....	735.66	..	X	X
Greene.....	Spring Lake.....	240.00	X	X	X
Guthrie.....	Springbrook State Park.....	680.50	X	X	X
Hancock.....	Eagle Lake State Park.....	20.75	..	X	X
	Pilot Knob State Park.....	368.81	..	X	X
Hardin.....	Pine Lake State Park.....	548.22	X	X	X
	Steamboat Rock.....	4.70	..	X	X
Henry.....	Geode.....	1,574.13	X	X	X
	Oakland Mills State Park.....	84.55	..	X	..
Humboldt.....	Frank A. Gotch State Park.....	67.37	..	X	X
	Fish Hatchery.....	9.61	..	X	X
Jackson.....	Bellevue State Park.....	145.47	..	X	..
	Maquoketa Caves.....	111.08	..	..	X
Jasper.....	Rook Creek Lake Park.....	1,211.84	X	X	X
Jefferson.....	Woodthrush Preserve.....	25.00	..	X	X
Johnson.....	Lake Maehride State Park.....	847.16	X	X	X
	Plum Grove.....	4.28	..	X	..
Jones.....	Wapsipinicon State Park.....	248.19	..	X	X
Kossuth.....	A. A. Call State Park.....	129.65	..	X	X
Linn.....	Falisesdes Kepler Park.....	688.27	X	X	X
Lucas.....	Red Haw Hill State Park.....	419.86	X	X	X
Lyon.....	Gitchie Manitou Park.....	91.33	..	X	X
Madison.....	Pammel State Park.....	281.21	X	X	X
Mahaska.....	Lake Keomah State Park.....	365.90	X	X	X
Mitchell.....	Pioneer State Park.....	14.37	X	..	X
Monona.....	Lewis & Clark State Park.....	285.69	..	X	X
	Preparation Canyon.....	187.00	..	X	X
Montgomery.....	Viking Lake.....	1,017.59	..	..	..
Muscatine.....	Wild Cat Den State Park.....	321.31	..	X	..
O'Brien.....	Indian Village.....	5.42	..	X	..
	Mill Creek State Park.....	157.50	X	..	..
Palo Alto.....	Kearny State Park.....	44.77	X	..	X
	Lost Island State Park.....	31.53	..	X	..
Pocahontas.....	Kalsow Prairie.....	180.00	..	X	X
	Sunken Grove.....	370.72	X	X	X
Polk.....	Margo Frankel Woods.....	135.51	..	X	X
	Walnut Woods.....	260.15	X	X	X
Pottawattamie.....	Gifford Sanctuary.....	40.00	X	..	X
	Lake Manswa.....	..	..	..	..

## Wildlife Refuges—Continued

County	Name of Area	Total Acres	Waterfowl	Upland Game	Fur Bearing Animals
Sac.....	Black Hawk State Park.....	286.32	..	X	X
	Lake View Fish Hatchery.....	156.08	X	X	X
Shelby.....	Prairie Rose.....	302.18	..	X	..
Sioux.....	Oak Grove State Park.....	101.90	..	X	..
Story.....	State Forest Nursery.....	99.65	..	X	..
Tama.....	T. F. Clark State Park.....	24.22	..	X	X
	Union Grove.....	280.46	X	X	X
Taylor.....	Lake of Three Fires.....	385.53	X	X	X
Union.....	Green Valley.....	988.41	X	X	X
Van Buren.....	Lacey Keosauqua State Park.....	1,613.66	X	X	X
Warren.....	Lake Ahquabi State Park.....	770.80	X	X	X
Washington.....	Lake Darling.....	1,377.62	X	X	X
Wayne.....	Allerton Reservoir.....	381.73	X	X	X
Webster.....	Dolliver Memorial State Park.....	672.07	X	X	X
	Woodman Hollow.....	62.89	X	X	X
Winnebago.....	Rice Lake State Park.....	46.90	..	X	X
Winnebuck.....	Fort Atkinson State Park.....	4.63	..	X	X
Woodbury.....	Brown's Lake State Park.....	16.94	..	X	X
	Stone Park.....	814.79	..	X	X
Wright.....	Cornelia Lake.....	290.41	X	..	X
	TOTAL ACREAGE.....	30,004.65			

## PARTIAL REFUGES

(Game Areas That Have a Portion Set Up as a Wildlife Refuge)

County	Name of Area	No. of Acres Open to Public Hunting	No. Acres in Wildlife Refuge	Total Acres
Bremer.....	Sweets Marsh.....	1,269.17	335.00	1,604.17
Butler.....	Big Marsh.....	1,026.12	1,500.00	2,526.12
Calhoun.....	South Twin Lake.....	400.00	200.00	600.00
Dickinson.....	Diamond Lake.....	230.83	166.00	396.83
Fremont.....	Forneys Slough.....	484.75	583.92	1,068.67
Greene.....	Dunbar Slough.....	371.32	136.00	507.32
Guthrie.....	Lakin Slough.....	181.79	118.00	299.79
Jones.....	Muskrat Slough.....	283.90	82.67	366.57
Lucas.....	Colyn Area.....	470.25	300.00	770.25
Palo Alto.....	Five Island Lake.....	385.00	725.82	1,110.82
Winnebago-Worth.....	Rice Lake.....	1,294.02	537.00	1,831.02
Woodbury.....	Browns Lake.....	1,038.76	80.00	1,118.76
	Total.....	7,435.01	4,764.41	12,199.42

## STATE PARKS AND PRESERVES

(Inviolate Wildlife Refuges Except Forest Reserves)

Name of Area	County	Acreage	Location
<b>STATE PARKS</b>			
A. A. Call	Kossuth	129.65	1½ mi. S. of Algona
Allerton Reservoir	Wayne	381.73	1 mi. W. of Allerton
Backbone	Delaware	1,410.47	4½ mi. S.W. of Strawberry Point
Beaver Meadows	Butler	74.00	N. side Parkersburg
Beeds Lake	Franklin	290.56	3½ mi. N.W. of Hampton
Bellevue	Jackson	145.47	S. side of Bellevue
Bixby	Clayton	69.00	2 mi. N. of Edgewood
Black Hawk Lake	Sac	268.32	Lake View
Browns Lake	Woodbury	18.84	2 mi. W. of Salix
Brush Creek Canyon	Fayette	218.74	2 mi. N. of Arlington
Clear Lake	Cerro Gordo	71.45	1 mi. S. of Clear Lake
Cold Springs	Cass	104.00	1 mi. S. of Lewis
Dolliver Memorial	Webster	572.07	12 mi. S.E. of Fort Dodge
Eagle Lake	Hancock	20.75	4 mi. S. of Clear Lake
Echo Valley	Fayette	100.91	2 mi. S. E. of West Union
Fort Defiance	Emmet	181.14	W. side of Estherville
Frank A. Gotch	Humboldt	57.37	3 mi. S. of Humboldt
Goede	Des Moines-Henry	1,574.13	7 mi. S.W. of New London
Green Valley Lake	Union	988.41	3 mi. N. of Creston
Gull Point	Dickinson	59.69	W. side West Lake Okoboji
Heery Woods	Butler	380.28	S. side of Clarksville
Inn Area	Dickinson	7.03	E. side of West Okoboji
George Wyth Memorial	Black Hawk	419.14	Adjacent to Cedar Falls
Kearny	Palo Alto	44.77	Emmetsburg
Lacey-Keosauqua	Van Buren	1,613.66	Keosauqua, S. of river
Lake Abquali	Warren	770.80	7 mi. S. of Indianola
Lake Darling	Washington	1,377.62	3 mi. W. of Brighton
Lake Keomah	Mahaska	365.90	5½ mi. E. of Oskaloosa
Lake Macbride	Johnson	847.18	3 mi. W. of Solon
Lake Manawa	Pottawattamie	919.08	2 mi. S. of Council Bluffs
Lake of Three Fires	Taylor	386.53	6½ mi. N.E. Bedford
Lake Wapello	Davis	1,143.02	6 mi. W. Drakesville
Ledges	Boone	854.39	3½ mi. S. of Boone
Lewis and Clark	Monona	285.69	4 mi. W. of Monona
Lost Island	Palo Alto	31.53	4 mi. N. of Ruthven
McIntosh Woods	Cerro Gordo	60.00	1 mi. E. of Ventura
McGregor Heights	Clayton	211.00	In vicinity of McGregor
Maquoketa Caves	Jackson	111.08	8 mi. N.W. of Maquoketa
Margo Frankel Woods	Polk	135.51	2 mi. N. of Des Moines
Mill Creek	O'Brien	157.50	¾ mi. E. of Paullina
Mini-Wakan	Dickinson	20.13	N. side of Spirit Lake
Nine Eagles	Decatur	1,090.57	2½ mi. S.E. of Davis City
Oak Grove	Sioux	101.90	7 mi. N. Hawarden
Oakland Mills	Henry	84.55	5 mi. S.W. Mount Pleasant
Okamanpedan	Emmet	18.54	3½ mi. N.E. of Dolliver
Palisades-Kepler	Linn	688.27	12 mi. S.E. Cedar Rapids
Pammel	Madison	281.21	6 mi. S.W. of Winterset
Pikes Peak	Clayton	140.85	3 mi. S. of McGregor
Pikes Point	Dickinson	13.54	N.E. side of W. Okoboji
Pilot Knob	Hancock	368.81	5 mi. E. of Forest City
Pine Lake	Hardin	548.22	E. side of Eldora
Pioneer	Mitchell	14.37	10 mi. N.E. of Osage
Point Ann	Clayton	152.10	S. side of McGregor
Prairie Rose	Shelby	302.18	5 mi. E. of Harlan, 3 mi. S.
Preparation Canyon	Monona	187.00	5 mi. S.W. Moorhead
Red Haw Hill	Lucas	419.86	2 mi. E. of Chariton
Rice Lake	Winnebago-Worth	48.90	4 mi. S.E. of Lake Mills
Rock Creek	Jasper	1,220.00	1 mi. N. Kellogg, 2 mi. E.
Rush Lake	Palo Alto	62.00	5 mi. N. of Laurens
Sharon Bluffs	Appanoose	143.90	4 mi. E. of Centerville
Silver Lake	Delaware	12.97	S.E. side of Delhi
Springbrook	Guthrie	680.50	10 mi. N.E. of Guthrie Center
Spring Lake	Greene	240.00	2 mi. W. of Grand Jet., 2 mi. N.
Stone Park	Woodbury	814.79	N. side of Sioux City
Steamboat Rock	Hardin	4.70	Steamboat Rock
Storm Lake	Buena Vista	30.60	E. side of Storm Lake
Swan Lake	Carroll	229.80	2½ mi. S.E. Carroll
Theodore F. Clark	Tama	24.22	5 mi. N.W. Traer
Trappers Bay	Dickinson	57.23	W. side of Lake Park
Twin Lakes	Calhoun	19.57	3½ mi. N. of Rockwell City
Union Grove	Tama	280.48	4 mi. S.W. Gladbrook
Walnut Woods	Polk	260.15	12 mi. S.W. Des Moines
Wanata Preserve	Clay	159.96	South side Peterson

## State Parks and Preserves—Continued

Name of Area	County	Acreage	Location
Wapsipinicon.....	Jones.....	248.19	At Anamosa S. of river
Waubonsie.....	Fremont.....	735.66	6¼ mi. S.W. Sidney
Wild Cat Den.....	Muscatine.....	321.31	15 mi. N.E. Muscatine
Viking Lake.....	Montgomery.....	1,017.59	3½ mi. E. of Stanton
<b>STATE PRESERVES</b>			
Barkley Memorial.....	Boone.....	40.00	1½ mi. N.W. of Fraser
Fish Farm Mounds.....	Allamakee.....	2.94	S. of New Albin.
Fort Atkinson.....	Winnesheik.....	4.63	Fort Atkinson
Galland School.....	Lee.....	.60	2 mi. S.E. of Montrose
Gardner Sharp Cabin.....	Dickinson.....	1.33	Arnolds Park
Arnolds Park Pier.....	Dickinson.....	.20	Arnolds Park
Pillsbury Point.....	Dickinson.....	6.00	Arnolds Park, W. Okoboji
Gitchie Manitou.....	Lyon.....	91.33	N.W. corner of Iowa
Indian Village.....	O'Brien.....	5.42	3 mi. E. of Sutherland
Kalsow Prairie.....	Pocahontas.....	160.00	3 mi. N. of Manson, 1 mi. W.
Lennon Mill.....	Guthrie.....	20.92	Adjoins Panora
Pium Grove.....	Johnson.....	4.28	Iowa City, S. edge of town
Turkey River Mounds.....	Clayton.....	62.10	Turkey River Junction
Woodman Hollow.....	Webster.....	62.89	2½ mi. E. of Otho
Woodthrush.....	Jefferson.....	25.00	6 mi. E. of Fairfield
<b>STATE FORESTS</b>			
Backbone Forest.....	Delaware.....	187.00	3 mi. S.W. of Strawberry Point
Holst.....	Boone.....	333.82	W. of Fraser
Pilot Mound.....	Boone.....	33.47	Pilot Mound
Shimek.....	Lee-Van Buren.....	3,737.04	S. of Keosauqua, E. of Farmington
State Forest Nursery.....	Story.....	99.85	1 mi. S. of Ames
Stephens.....	Lucas-Monroe.....	4,241.13	N.E. Williamson, S.W. Lucas
White Pine Hollow.....	Dubuque.....	650.00	4 mi. W., ½ mi. N. of Luxemburg
Yellow River.....	Allamakee-Clayton.....	4,206.13	N. of McGregor



## PUBLIC HUNTING GROUNDS

County	Name of Area	Total Acres	Type of Area	
Allamakee	French Creek	461.75	Game	
	Kains Lake	200.00	Waterfowl	
	Lansing Big Lake	679.00	Waterfowl	
	Mud Hen Lake	164.00	Waterfowl	
	New Albin Big Lake	200.00	Waterfowl	
	Yellow River Forest	4,206.13	Game	
Benton	Dudgeon Lake	801.95	Waterfowl-Game	
	Minnie Estema	60.00	Game	
Black Hawk	Husman Rifles Access	75.59	Game	
Boone	Holst Forest	333.82	Game	
	Pilot Mound	33.47	Game	
Buchanan	Cutshaw Bridge	26.66	Game	
	Otterville Bridge	169.08	Game	
Buena Vista	Pickrel Lake	176.00	Waterfowl	
	Little Storm Lake	275.63	Waterfowl	
	*Storm Lake	3,060.00	Waterfowl	
Calhoun	North Twin Lake	569.00	Waterfowl	
	Rainbow Bend	19.22	Game	
	Towhead Lake	194.02	Game	
Carroll	Artesian Lake	42.00	Waterfowl-Game	
	Carroll Access	40.00	Game	
Cerro Gordo	*Clear Lake	3,643.00	Waterfowl	
	Clear Lake Fishing Access	6.88	Game	
	Clear Lake Fish Ponds	42.12	Waterfowl	
	Ventura Marsh	630.00	Waterfowl-Game	
Chickasaw	Chickasaw Mill	15.69	Game	
Clay	Barringer Slough	1,058.41	Waterfowl-Game	
	Dan Green Slough	310.95	Waterfowl	
	Deweys Pasture	401.30	Game	
	Elk Lake	261.00	Waterfowl	
	Mud Lake	251.79	Game	
	Ocheyedan Game Area	100.00	Game	
	Smitas Slough	291.50	Waterfowl-Game	
	Trumbull Lake	1,229.47	Waterfowl-Game	
Clinton	Goose Lake	464.12	Waterfowl-Game	
Dallas	Earlham Bridge Access	9.00	Game	
Davis	Eldon Game Area	622.71	Game	
Delaware	Backbone State Forest	186.31	Game	
Des Moines	Skunk River Access	63.00	Game	
	Tama Beach	3.21	Game	
Dickinson	Center Lake	334.00	Waterfowl-Game	
	Christopherson Slough	196.24	Waterfowl-Game	
	Crandalls Beach	5.68	Game	
	East Okoboji Access	2.67	Game	
	Garlock Slough	207.13	Waterfowl-Game	
	Hales Slough	26.06	Waterfowl-Game	
	Jemmerson Slough	333.20	Waterfowl-Game	
	Little Spirit Lake	214.00	Waterfowl	
	Lower Gar Access	9.44	Game	
	Marble Beach Access	62.83	Game	
	Marble Lake	183.47	Waterfowl	
	†East Okoboji	1,875.97	Waterfowl	
	Narrows-East Okoboji	27	Game	
	Orleans-Ballroom Site	64	Game	
	Orleans Fish Hatchery	31.43	Game	
	Pillsbury Point	6.00	Game	
	Pleasant Lake	83.56	Waterfowl-Game	
	Prairie Lake	154.95	Waterfowl-Game	
	*Silver Lake	1,102.98	Waterfowl	
	*Spirit Lake	5,684.00	Waterfowl	
	Sunken Lake	62.40	Waterfowl-Game	
	Swan Lake	379.64	Waterfowl-Game	
	Trappers Bay	37.23	Game	
	Welch Lake	75.00	Waterfowl	
	*West Okoboji	3,939.00	Waterfowl	
	Dubuque	Swiss Valley	17.39	Game
	Emmet	Birge Lake	136.54	Game
Cheever Lake		343.04	Waterfowl-Game	
Eagle Lake		276.67	Waterfowl-Game	
East Swan Lake		788.25	Game	
Emmet-Dickinson	Four Mile Lake	242.34	Waterfowl-Game	
Emmet	Grass Lake	171.42	Game	
	*High Lake	566.91	Waterfowl	
	Iowa Lake	308.00	Waterfowl	
	*Ingham Lake	1,366.39	Waterfowl	
	*Tuttle Lake	999.79	Waterfowl	
	Twelve Mile Lake	290.00	Waterfowl	
	Ryan Lake	366.14	Game	
	West Swan Lake	1,079.55	Waterfowl-Game	
Fremont	Riverton Area	934.66	Waterfowl-Game	

## Public Hunting Grounds—Continued

County	Name of Area	Total Acres	Type of Area
Greene	Riphey Access	30.50	Waterfowl
	Goose Lake	456.09	Game
Guthrie	Lennon Mills	20.92	Game
	McCord Pond	112.00	Waterfowl-Game
Hamilton	Little Wall Lake	273.00	Waterfowl
Hancock	Crystal Lake	238.00	Waterfowl
	Eagle Lake	914.52	Waterfowl
	East Twin	493.32	Waterfowl-Game
	West Twin	109.00	Waterfowl
Harrison	Nobles Lake	166.43	Waterfowl-Game
	Round Lake	342.70	Waterfowl-Game
Henry	Oakland Mills Access	27.25	Game
Howard	Hayden Prairie Preserve	240.00	Game
	Turkey River Access	87.00	Game
Humboldt	Bradgate Area	108.52	Game
	Dakota City Access	.60	Game
Ida	Washta Access	52.04	Game
Iowa	Randolph Access	398.00	Game
Jackson	Dalton Pond	5.00	Waterfowl-Game
Jasper	Kellogg Game Area	65.02	Waterfowl-Game
	Rock Creek	435.00	Waterfowl-Game
Jefferson	MacCoon Game Area	71.37	Game
Johnson	Babcock Area	58.00	Waterfowl-Game
	Swan Lake	44.00	Waterfowl-Game
Jones	Pictured Rocks	377.36	Game
Kossuth	Burt Lake	46.00	Waterfowl
	Goose Lake	223.98	Waterfowl-Game
Lee	Green Bay Lake	228.50	Waterfowl-Game
	Shimek Area	3,737.04	Game
Louisa	Klum Lake	1,076.15	Waterfowl-Game
	Lake Odessa Access	4.66	Game
	Muscataine Slough	1,513.63	Waterfowl
Lucas	Browns Slough	687.08	Waterfowl-Game
	Williamson Pond	126.08	Waterfowl-Game
Lucas-Monroe	Stephens State Forest	4,231.13	Game
Mahaska	Hull Mine Area	378.36	Waterfowl-Game
Marion	Pella Mine Area	276.41	Waterfowl-Game
Monona	Blue Lake	941.55	Waterfowl-Game
Monroe	Cottonwood Pits	55.00	Waterfowl-Game
	LaHart Area	165.94	Waterfowl-Game
Muscataine	Keokuk Lake	429.45	Waterfowl-Game
	Weise Slough	422.90	Waterfowl-Game
Osceola	Iowa Lake	116.00	Waterfowl
	Rush Lake	336.55	Waterfowl-Game
Palo Alto	*Lost Island Lake	1,260.00	Waterfowl
	Opedahl Area	115.30	Waterfowl
	Rush Lake	522.00	Waterfowl-Game
	*Silver Lake	655.00	Waterfowl
	Blue Wing Marsh	159.82	Waterfowl-Game
	*Virgin Lake	200.00	Waterfowl
Pocahontas	Clear Lake	187.00	Waterfowl
	Lizard Lake	288.00	Waterfowl
Polk	Del Rio Access	22.77	Game
	Flint Access	59.00	Game
Ringgold	Mount Ayr Game Area	1,157.65	Game
Sac	*Black Hawk Lake	957.00	Waterfowl
	Sac City Access	22.39	Game
Story	Soper Mills	18.45	Game
Warren	Banner Mine Area	207.20	Waterfowl-Game
	Hooper Area	323.00	Game
Webster	LeHigh Area	40.20	Game
	Lizard Creek Mine Area	102.82	Waterfowl-Game
Winnebago	Harmon Lake	483.30	Waterfowl-Game
	Myre Slough	429.85	Waterfowl-Game
Winneshiek	Bluffton Area	93.54	Game
	Canoe Creek Access	224.16	Game
	Cold Water Springs	61.36	Game
	Cardinal Marsh	386.35	Waterfowl-Game
	Malanaphy Springs	64.22	Game
	North Bear Creek	230.98	Game
	Siewers Springs	21.21	Game
	Twin Springs	6.23	Game
Worth	Brights Lake	122.43	Game
	Silver Lake	318.00	Waterfowl
Wright	Big Wall Lake and Access	951.28	Waterfowl-Game
	Elm Lake	466.00	Waterfowl
	Morse Lake	171.64	Waterfowl-Game
TOTAL ACRES		74,722.65	

\*Open water refuges.

†Included in East Okoboji acreage are Upper Gar, Lower Gar and Minnewashta.

**BOARD OF CONTROL OF STATE INSTITUTIONS**

(Office located on sixth floor State Office Building)

Term six years. Appointed by the Governor; salary \$7,000

**ROBERT C. LAPPEN**, Polk county, Republican; term expires June 30, 1959.**GEO. W. CALLENIUS**, O'Brien county, Democrat; term expires June 30, 1961.**JOHN R. HANSEN**, Carroll county, Democrat; term expires June 30, 1963.**ESTHER M. WRIGHT**, Polk county, Executive Secretary.

The board of control of state institutions was created under the provisions of chapter 118, laws of the Twenty-seventh General Assembly, which, with the amendments thereto, clothes the board with full power to manage, control and govern, subject only to the limitations contained in the act, the institutions under its management.

The board of control was organized on April 6, 1898, and took full control, as provided by statute, on July 1, 1898, of the institutions subject to its control.

The board is required to inspect county and private institutions in which insane persons are kept.

The board is required to investigate the management and financial conditions of the state institutions under its control, to determine questions as to the sanity of patients in state hospitals, and to determine when persons shall be admitted to them as state charges, and is required to divide the state into hospital districts. It is required to make biennial reports to the governor and legislature showing the cost of operating the institutions for the preceding two years and to visit all institutions twice each year. Some member of the board or its agent is required to visit each hospital for insane once each month. The board is required to meet the superintendents and other heads of institutions in quarterly conferences, to gather statistics, to require official bonds of certain institution officers, to make a semi-annual invoice of all the stores of the institutions, to fix annually the salaries of officers and employees not fixed by law, and to perform other duties provided by law. Following is a list of the 14 state institutions under the supervision of the board of control and the executive officer of each.

**Institutions**

Soldiers' home, Marshalltown; George R. White, commandant.

The Iowa Annie Wittenmyer home, Davenport, Leon R. Lyle, superintendent.

Juvenile home, Toledo; Lyle E. Kelley, superintendent.

Glenwood state school, Glenwood; Alfred Sasser, Jr., superintendent.

Training school for boys, Eldora; Hollis L. Miles, superintendent.

Training school for girls, Mitchellville; Mrs. Marie Carter, superintendent.

Mental Health Institute, Mount Pleasant; W. B. Brown, M.D., superintendent.

Mental Health Institute, Independence; J. O. Cromwell, M.D., superintendent.

Mental Health Institute, Clarinda; Karl A. Catlin, M.D., superintendent.

Mental Health Institute, Cherokee; Willard C. Brinegar, M.D., superintendent.

The Woodward state hospital and school, Woodward; Dr. Grace M. Sawyer, superintendent.

State penitentiary, Fort Madison; Percy A. Lainson, warden.

Men's reformatory, Anamosa; Ray Purcell, warden.

Women's reformatory, Rockwell City; Elda M. Kyles, superintendent.



**LAPPEN, Robert C., Des Moines**  
Republican  
**Member, State Board of Control**

Born June 15, 1889. Attended public schools in Des Moines. Graduate North high school 1909, graduated Drake university law school in 1914, with LL.B. degree; B.A. degree Drake university, 1926. Served as assistant attorney general; since graduation engaged in the practice of law in Des Moines. Now associated with the firm of Lappen and Kramer. From 1930 to 1942 served as federal probation officer for southern district of Iowa.

During World War II assisted in organizing U.S.O. council in Iowa and Polk county.

He was a member of special committee appointed by Governor Blue to investigate the Iowa penal institutions. Member of Masonic lodge, Consistory and Shrine.

Married Anna Sideman of Chicago in 1917. Has three children, Chester, Stanley and Norma Elaine.

**CALLENIOUS, George W., Granville**  
Democrat  
**Member, State Board of Control**

Born on a farm in O'Brien county, near Granville, on February 22, 1897. Resides on same farm; general farming and livestock. Attended country and town schools; graduate Paullina high school, 1915. Attended University of Nebraska. World War I veteran. Prominent in American Legion work. Post, County and District Commander, State and National Committees. Township Assessor; school board 19 years. Charter member of Farm Bureau, Director and County Vice President. O'Brien County Supervisor 21 years. District President, Vice President and President of State County Officers Association. County Emergency Relief Chairman, County Board of Social Welfare. 40 and 8 Society and Izaak Walton League. Hobbies: fishing, hunting and traveling. Interim appointment on State Board of Control by Governor Beardsley, January 1, 1954. Married Evelyn Davis of Spencer, September 1, 1921. Two children: Donald D. and Betty L. (Mrs. Dudley Bainbridge).



**HANSEN, John R., Manning, Iowa**  
Democrat  
**Member, State Board of Control**

Born August 24, 1901, at Manning, Iowa. Educated in Manning public schools. Graduated from high school, May 1919. Attended State University of Iowa two years. Associated with Dultmeier Sales Company of Omaha, Nebr., since 1934, and with Dultmeier Manufacturing Company of Manning since 1923. President and General Manager of latter at present. Married Mary Louise Osthoff of Lincoln, Nebraska, June, 1928. Has two sons, Robert and Jack. Member of Boy Scouts of America Council and Defense Savings Staff during World War II. Affiliated with Alpha Sigma Phi Fraternity, Masonic Lodge, Presbyterian church, and Rotary International.



## Iowa Cares for Children and Veterans

The state board of control has jurisdiction over 14 state institutions, of which six are for the mentally unfit and three are for criminal offenders. The remaining five are divided as follows: two training schools, designated as correctional institutions: one for boys, at Eldora; one for girls, at Mitchellville; two orphanages, at Toledo and Davenport; and the soldiers' home at Marshalltown.

### Training School for Girls, Mitchellville

The training school for girls was established in 1868, to be located on property in Lucas county, leased from a Society of Friends, or Quakers. The first admission was April, 1873. In 1880 the present training school, at Mitchellville, was located, taking over the Lucas county plant.

Girls between the ages of 10 and 18 are admitted, on commitment from district, juvenile and municipal courts or on transfer from other institutions by the board of control.

Under competent instruction and supervision, girls are taken through the twelfth grade of regular public school work, and are taught all necessary branches of home economics.

Farming and gardening are carried on, with good results.

The present superintendent is Mrs. Marie L. Carter.

### Juvenile Home, Toledo

The state maintains a juvenile home, or orphanage, at Toledo. Dependent, destitute, homeless and neglected children are admitted and given care until they are 21 years of age, most of them being placed in good private homes, under the supervision of women state agents.

The buildings are substantial and kept in a home manner as far as possible. Generally the children are happy and contented and make good progress in their school work.

The present superintendent is Lyle E. Kelley.

### Iowa Annie Wittenmyer Home, Davenport

The second state orphanage is known as the Iowa Annie Wittenmyer Home and is located at Davenport.

The first child was admitted July 4, 1864. Dependent, neglected and abandoned children are admitted upon court order or personal application of parent or guardian, approved by court or board of supervisors.

The children are given scholastic and industrial advantages, with moving pictures, all manner of games and sports, picnics and the like, to make life more pleasant.

The present superintendent is Leon R. Lyle.

### Iowa Soldiers' Home, Marshalltown

The board of control also manages the Iowa Soldiers home at Marshalltown, founded in 1887.

Life is lived pleasantly by the soldiers, with plenty of amusements, moving pictures, billiards and pool, cards, horseshoe pitching and all manner of games and light sports. The nearby river permits fishing and boating and families are kept together by the presence of the veterans' wives. The men and women take frequent furloughs, to visit relatives and friends. Upon their return they seem more than ever satisfied.

The present commandment is George R. White.

### Training School for Boys, Eldora

The training school for boys at Eldora was opened March 31, 1868. This school is for incorrigible and delinquent boys, sent there upon court order. The school has farms upon which are learned, by practical work, and have various entertainments and amusements, including movies,

the various phases of farming and gardening. In addition there are industrial shops, tailor, blacksmith, automobile, shoe, printing, sewing room, bakery, machine shop, plumbing, carpenter, mason and painting.

Competent schools are presided over by efficient teachers. Athletics, debates, home talent plays, a fine band, moving pictures, a good library and other opportunities are provided to improve mind and body.

The present superintendent is Hollis L. Miles.

## Iowa Penal Institutions

Under Supervision of Board of Control.

### State Penitentiary at Fort Madison

The prison at Fort Madison is more than 100 years old. It was established in 1839, the year after Iowa became a territory, and seven years before it became a state.

Under the able guidance of the board of control and recent wardens, the Fort Madison penitentiary has achieved high rank among the nation's penal institutions. Outbreaks have been few and escapes infrequent. A parole system enables the men of highest intelligence and best records to work on the prison farms, away from the enclosure, and even to go to the state's various other institutions under the board of control (state hospitals and schools) to work and live on an honor system.

The inmates as far as is possible are kept at work, according to their terms of sentence, many being fitted for industries at which they can support themselves after release. Each prisoner is interviewed, upon admittance, by the chaplain and the warden, in an effort to see what work he should be put to and what can best be done to reclaim him.

The inmates have recreation and amusement opportunities. Headphone radios are installed in the cells and good programs are furnished from a central control. A good library is well patronized; athletics and moving pictures make life more bearable. Baseball, kittenball, tennis, boxing, wrestling, horseshoe pitching, football and basketball give ample opportunity to most of the men to keep in good physical trim.

Under the law all condemned prisoners are executed at Fort Madison.

The present warden is P. A. Lainson.

### Men's Reformatory at Anamosa

The men's reformatory is located at Anamosa, where the first prisoner was admitted on May 13, 1873. Originally intended for first and youthful offenders, and the criminally insane, within recent years prisoners have been transferred from Fort Madison as conditions demand.

Grain and livestock farming are carried in here on a large scale. A large modern canning plant is operated here as an industry. Most of the vegetables for the other state institutions are canned here. Other industries include the manufacture of soap, clothing, automobile number plates, road signs and cheese.

The prisoners are kept at work, according to the sentences imposed on them, but they have ample recreation and amusement facilities, including various sports and games, radio programs and moving pictures. Part of the reformatory yard, or enclosure, is flooded during the winter, permitting ice skating.

The warden of the men's reformatory is Ray Purcell.

### Women's Reformatory at Rockwell City

Women over 18 years old, convicted of offenses which carry a term of more than 30 days, are sent to the women's reformatory at Rockwell City. The first prisoner was received on May 2, 1918.

The fact that many short-term offenders are sent to Rockwell City, instead of being kept in county jails, makes the per capita cost of main-

tenance large. The women are given an opportunity to attend school dances, lectures and recitals, home talent plays and picnics.

The superintendent is Mrs. Eida M. Kyles.

---

## Iowa Cares for Mental and Needy Cases

Iowa Mental Institutions are administered by the State Board of Control.

On February 27, 1861, the first patient was received at the state hospital at Mount Pleasant, generally said to be the first institution of its kind west of the Mississippi river.

For the past 49 years Iowa has had four institutions to care for its mentally afflicted, those at Independence, Clarinda and Cherokee having been added. These are now known as Mental Health Institutes.

### Four Hospitals for Mental Cases

In order of their establishment Independence comes second, the first patient having been admitted there on May 1, 1873; Clarinda is third, December 13, 1888; Cherokee, fourth, August 18, 1902.

### Two Homes for Feeble-Minded

The reports of these four state hospitals do not begin to tell the entire story of what Iowa is doing for its mentally deficient and unfit. The state board of control has jurisdiction over two other institutions belonging to this same general classification: The Glenwood State school at Glenwood, which received its first patient on September 1, 1867; and the Woodward State Hospital and School at Woodward, which received its first patient on September 3, 1917.

Each of these six institutions is open to general visitors within certain prescribed hours each day, and parents at any time. To the limit of funds available they are well kept, sanitary and attractive, the buildings at each place being surrounded by large grounds, nicely landscaped and properly tended. While the atmosphere is not at all depressing, entertainment is arranged for as many as can mentally enjoy it.

The present superintendents are as follows: Mount Pleasant, Dr. W. B. Brown; Independence, Dr. J. O. Cromwell; Clarinda, Dr. Karl Catlin; Cherokee, Willard C. Brinegar; Glenwood, Alfred Sasser, Jr., and Woodward, Dr. Grace M. Sawyer.

## PUBLIC ASSISTANCE

State-wide monthly aid to dependent persons in Iowa is provided under the programs of Old Age Assistance, Aid to Dependent Children and Aid to the Blind. Through these programs cash grants are provided needy persons residing outside of state or county institutions. As of July, 1951, there were 48,920 aged, 5,171 dependent children beneficiaries and 1,258 blind receiving financial help under the programs. The cost of monthly aid to such persons amounted to \$35,824,206 for the 12 months ending June 30, 1951. Of this amount, 52.1 per cent was provided from Federal funds, 43.3 per cent from state funds and 4.6 per cent from county funds.

In Iowa 19 out of each 100 persons age 65 years or over are being provided assistance. Over 3,000 of these recipients are being cared for in private nursing homes. The Legislature, through the State Department of Social Welfare, has effectively provided for many of the special needs of the aged citizen.

**IOWA EMPLOYMENT SECURITY AGENCY**

Administered by

**IOWA EMPLOYMENT SECURITY COMMISSION**

Offices at 112-116 Eleventh Street

Des Moines

**CLAUDE M. STANLEY**, Adams County, Republican, Employer Representative; term expires June 30, 1959.

**KENNETH A. MADIGAN**, Pottawattamie County, Democrat, Public Representative; term expires June 30, 1961.

**HENRY E. CARTER**, Des Moines County, Democrat, Employee Representative; term expires June 30, 1963.

**ROBERT O. WYNNE**, Administrative Assistant.

**GEORGE W. MOORE**, Director Iowa State Employment Service.

Under Chapter 96, Code of Iowa, the Iowa Employment Security Commission administers a program designed to assist workers to gain a more profitable and satisfactory employment status and to provide employers with satisfactory workers. The program is planned to assist unemployed workers in finding suitable work and to enable employers to stabilize their employment and to secure workers skilled in the type of work offered.

The Employment Security Law levies a tax upon employer payrolls of four or more workers in commercial and industrial employment for the purpose of providing a fund from which weekly benefits are paid to workers who are unemployed and who meet eligibility requirements.

Each employer's contribution rate is based upon his individual employment record. If his employment record is favorable his contribution rate will be lower than the standard rate. The plan is intended to encourage employers to provide steady employment and to avoid lay-offs.

The Iowa payroll tax is known as one of the lowest in the United States. For several years past about one-half of all covered employers of the state have so stabilized their employment that they are not required to pay any contribution tax to the state, at the same time a reserve amounting to more than \$107,000,000 has accumulated.

Workers who are employed by employers liable under the law build up wage credits, and upon becoming unemployed, if found eligible and no suitable work is available, are paid weekly benefits based upon the amount of their earnings but not to exceed \$30 per week and for not more than 24 weeks in a 12-month period.

The Iowa State Employment Service was established in 1915 by legislative action. In 1933 the Congress enacted the Wagner-Peyser Act establishing the United States Employment Service, thus providing a nation-wide employment service with local offices in every state. With the enactment of the Iowa Employment Security Law in 1936, administrative control of the Iowa State Employment Service was given to the Iowa Employment Security Commission. Thirty-five full-time local employment service offices serve every section of Iowa.

Under the terms of Title IV of the Federal Readjustment Act the State Employment Service renders an effective job placement and employment counseling service to veterans, providing them maximum job opportunities in the field of gainful employment.



The Employment Security Commission, under terms of an agreement with the U. S. Secretary of Labor, is authorized to administer Title IV of the Veterans Readjustment Act of 1952, which provides unemployment compensation to veterans of service on or after June 27, 1950, at the rate of \$30 per week not in excess of a total of 26 weeks. Determinations are made in accordance with provisions of the Iowa Employment Security Law insofar as the state law is applicable.

The Commission, through its system of local employment offices, receives and processes all claims for unemployment insurance under the Employment Security Law, finds jobs for unemployed workers, gives effective job counseling and offers a testing service to determine proficiency and natural fitness.

Under terms of an amendment to Title XV of the Federal Social Security law the Iowa Employment Security Commission administers the program providing unemployment insurance to federal civilian employees, in accordance with provisions of Chapter 96, Code of Iowa.

Under Chapter 97, Code of Iowa, the Commission has the responsibility of carrying out the provisions of the Iowa Old Age and Survivors Insurance law, enacted by the Fifty-first Iowa General Assembly, to insure the rights of all public employees retired under or otherwise affected by this recently repealed statute.

The Commission administers Chapter 97B, Code of Iowa, known as the Iowa Public Employees Retirement law, receiving and processing all claims and collecting contributions from both employees and employers.

Under terms of the State Supplemental Retirement law, Chapter 97B, Code of Iowa, Fifty-fifth General Assembly, the Commission receives retirement applications through the facilities of its system of local employment service offices throughout the state.

The Employment Security Commission administers Chapter 97C, Code of Iowa, which together with amendment to Title II of the Federal Social Security Act, extends to employees of the State and its political subdivisions the protection and benefits afforded under the Federal Social Security Act. This entails the withholding of a 2¼ percent tax upon the wages of all employees, collecting of a like amount from public employers, accounting for all funds and transacting other business.



**STANLEY, Claude M., Adams County**  
Republican

**Member, Iowa Employment Security Commission**

Born March 1872, Warren county, Iowa. Educated in rural schools in Adams county, Iowa, and at Corning academy. Taught school 1894-1898. Graduated in law at Drake University in 1900. Practiced law with the firm of Stanley and Stanley, Corning, Iowa, 1900-1937. City attorney, Corning, Iowa. County attorney, Adams county. President of Corning school board 1927-1932. State Senator, Sixth Senatorial District, 45th and 46 regular and extra sessions. Appointed to present position March 1, 1937. Served in war with Spain 51st Infantry; in Iowa National Guard 1900-1917; in World War I as major and lieutenant colonel in the 168th infantry. Married Laura E. Stephenson of Corning, Iowa; two sons, C. M. and A. E. Member Methodist church, Masonic lodge, American Legion.

**MADIGAN, Kenneth A., Pottawattamie County**

Democrat

**Member, Iowa Employment Security Commission**

Born December, 1907, in Council Bluffs, Iowa. Educated in Council Bluffs schools. Appointed to the Motor Vehicle Department in the middle 30's. Entered the real estate profession in 1939. Served in the U. S. Army Air Force from 1942 through 1945. Was elected to the Council Bluffs city council in 1948. In 1950 was appointed postmaster at Council Bluffs by President Harry S. Truman. Active in many veterans' affairs, Red Cross work and Community Chest drive. Member of all city, state and national real estate boards, American Legion, Forty and Eight, D.A.V., Moose, Eagles, Conservation, Inc. Married to Isabelle T. Pogge and father of two sons, Michael Jerome, and Timothy Mark. Member of the Catholic faith.



**CARTER, Henry E., Des Moines County**  
Democrat

**Member, Iowa Employment Security Commission**

Born on a farm near New London, Iowa, August 1919. Education received through New London public schools. Employed by the International Association of Machinists. In 1943 became full time business representative of the International Association of Machinists. Was President of the Burlington Trades and Labor Assembly, President of the Iowa State Council of Machinists, served as member of the executive board of the Iowa Federation of Labor; on the board of the Des Moines county Red Cross; as a representative on the board for the employment of the physically handicapped. Married Lois Ilene McCullough in 1943. Two children, Charles Edward and Karen Louise.



**STATE EXECUTIVE COUNCIL**

(Office located on first floor of Capitol Building)

Membership, ex officio

HERSCHEL C. LOVELESS, Governor.  
 MELVIN D. SYNHORST, Secretary of State.  
 C. B. AKERS, Auditor of State.  
 M. L. ABRAHAMSON, Treasurer of State.  
 CLYDE SPRY, Secretary of Agriculture.  
 W. GRANT CUNNINGHAM, Secretary, Polk County.  
 WALTER J. RUTHER, Assistant Secretary, Cedar County.

The executive council was created by the adoption of the Code of 1860. The secretary of state acted as secretary of the council until the enactment of the Code of 1897, which provided for a secretary.

**CUNNINGHAM, W. Grant**      **Polk County**  
 Republican

**Secretary, Executive Council**

Born in Shields, Kansas, November 28, 1893. Was engaged in retail business in Des Moines, Iowa. Spent 29 years in the executive branch of Younker Brothers, Des Moines, Iowa. Married August 11, 1915, to Esther Young of Des Moines, Iowa. Served in Medical Corps of the Army in World War I. Member of Clifton Heights Presbyterian church, Masonic bodies and Zeta-Zig Shrine.

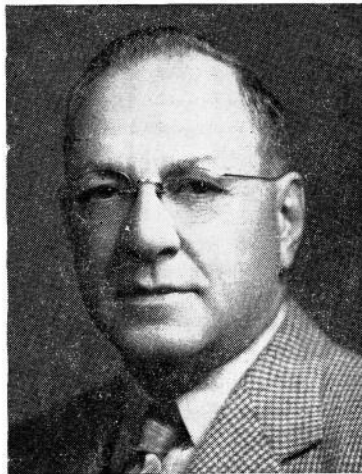
**BUSINESS OF THE EXECUTIVE COUNCIL**

Among the duties placed upon the executive council by the laws of Iowa are the following: To act upon all state activities and to notify all interested persons of action taken thereon; to determine the value at which property may be taken by Iowa corporations and amount of stock which may be issued on account thereof; to approve articles of incorporation and by-laws of building and loan associations, and plan for liquidation of said associations; to approve property purchases and acceptance of gifts; to authorize department leases; to approve the issuance of patents, corrected patents and easements; to approve and purchase all state vehicles; to authorize and pay special assessments; to authorize and pay court costs, and special attorney general's fees; to authorize condemnation proceedings; to authorize payment of institutional vouchers; approve bank depositories of public funds; authorize issuance of "dummy" plates; approve compromise tax settlements; reimburse school district taxes under Sec. 284, Code, 1954, to purchase all stores, supplies and furniture for the state departments and officers; to execute contracts for fuel, lights and repairs; to approve all requisitions, issue purchase orders and authorizations; has custody of supplies for state offices and commissions; the canvass of votes cast for state and district officers; the declaration of changes in classifications of cities; the assignment of office rooms to state officers; the approval of out-of-state travel; the appointment of the board of examiners of mine

inspectors; the approval of plans for state buildings; the authorization of printing pamphlets, posters and booklets for various departments.

The secretary of the executive council is also car dispatcher, secretary of conservation commission and of the board of engineering examiners. He also has the direct supervision of the state postoffice employees and the telephone office employees.

### REPORT OF EXECUTIVE COUNCIL SECRETARY

Section 19.6, Code of Iowa, 1954, requires that a report of the secretary of the executive council be published in the Iowa Official Register. That portion of the report of the secretary dealing with matters of general interest is presented here. Other matters required in the report as to Iowa cities and the official canvass of Iowa election results are presented in tables elsewhere.

There were 51 council meetings held during the year 1955, the final joint meeting with the Legislative Advisory Committee on the Liquor Warehouse, and 18 special meetings. In 1956 there were 49 council meetings and 14 special meetings.

#### Corporations Authorized to Issue Stock in Exchange for Property or Out of Surplus

1955

- Jan. 3—Floor-Krafters, Inc., Des Moines; Farmers Grain Co., Schaller.
- Jan. 10—Friedman Motors, Inc., Des Moines.
- Jan. 31—Miller Products Co., Inc., Des Moines; Newkirk Sales Company, Waterloo.
- Feb. 7—Diesch Constructors, Waterloo; Bruns, Incorporated, Sigourney.
- Feb. 14—Walnut Grove Products, Co., Inc., Atlantic.
- Feb. 21—Stephens Equipment Company, Des Moines.
- Feb. 28—Davenport Elevator Co., Davenport.
- Mar. 7—Winger Construction Co., Ottumwa.
- Mar. 28—Emmert Farms, Inc., Atlantic; Mediapolis Cob Products Co., Mediapolis; Hawkeye Electric Supply Co., Exira; Townsend Engineering Co., Des Moines.
- Apr. 4—Central Iowa Telephone Co., Cedar Rapids; Cherokee Broadcasting Co., Cherokee.
- Apr. 11—Linn Lumber Company, Des Moines; Brown Manufacturing Co., Woodbine; Marosa Realty Company, Cedar Rapids.
- May 2—Sully Telephone Assoc., Sully; John Z. Beamer Company, Des Moines; Flour City Box Mfg. Co., Inc., Waterloo; Credit Acceptance Corp., Des Moines; Homer Haines Coal Co., Inc., Eldon; Ogden Telephone Company, Ogden.
- May 9—Jacobson Candy Co., Des Moines.
- May 16—Sargent and Company, Des Moines; Concrete Products Corp., Humboldt; Vic Young Sporting Goods Co., Des Moines; Duns-worth's Bakery, Inc., Fort Madison.
- May 23—Eastgate Corporation, Des Moines.
- June 6—Inter-Ocean Securities Corp., Cedar Rapids; Simpsons, Inc., Cedar Rapids; Holcher's Apothecary, Dubuque; Moreau-Klaus, Inc., Knoxville.
- June 13—Diamond V Mills, Inc., Cedar Rapids; Highway Lumber Com-pany, Iowa Falls; Farmers Telephone Company, Essex; Hal-loran Motor Company, Ida Grove.
- June 20—Dealers Hobby Supply, Inc., Ottumwa.
- June 24—W. H. Breiholz Construction Co., Des Moines; Par Loan & Finance Co., Marshalltown; Primghar Telephone Co., Primghar; Sentinal Publications, Inc., Marion.
- June 29—Delavan Manufacturing Co., West Des Moines; Eagle Invest-ment Company, Cedar Rapids.

- July 6—Wilson Drug Co., Inc., Waterloo; Evans Holding Co., Davenport; Western Tool & Stamping Co., Des Moines; Western Tool & Stamping Co., Des Moines.
- July 11—Riverbend Construction Co., Council Bluffs.
- July 18—Pfantz Enterprises, Des Moines; Northwestern States Portland Cement Company, Mason City.
- July 25—Bell's Plant Food Service Inc., Fort Dodge; Royal Cashway Lumber, Royal; Pippert Grain & Milling Co., Gladbrook.
- Aug. 1—Lakes Motors, Spirit Lake; Wheeler Lumber Bridge & Supply, Des Moines.
- Aug. 9—Gilbertville Milling Co., Inc., Gilbertville.
- Aug. 15—Upper Missouri River Corp., Salix; Wilson Drug Co., Inc., Waterloo; Consolidated Home Town Dairies, Inc., Iowa City; Hawkeye Machinery Company, Des Moines.
- Aug. 29—Thompson Display Company, Des Moines; Woodford-Wheeler Lumber Co., Clear Lake; Anderson-Erickson Dairy, Des Moines.
- Sept. 6—Spahn & Rose Lumber Co., Dubuque; Carlson Bros., Inc., Decorah; Nabers Home Appliance Store, Inc., Fort Madison.
- Sept. 12—Allied Manufacturing Co., Des Moines.
- Sept. 19—The Parawax Co., Council Bluffs.
- Sept. 23—Midwest Foods, Inc., Des Moines; Wagler Fixture Company, Inc., Griswold; Bruce Transfer & Storage Co., Des Moines.
- Oct. 10—Diesch Constructors, Waterloo, (Amendment)
- Oct. 17—A. Moorhouse Co., Glidden; Fox Shoe Store, Inc., Waterloo; Wareco System of Iowa, Bettendorf; Higley Cold Storage Inc., Mason City.
- Oct. 24—Danville Mutual Telephone Co., Danville; Cowles Broadcasting Company, Des Moines; Vye Oil Company, Hampton.
- Oct. 31—Economy Laundry & Dry Cleaners, Inc., Bettendorf; Des Moines Drug Co., Des Moines.
- Nov. 8—Derry Chevrolet Co., Lamoni; Hubinger Company, Keokuk.
- Nov. 14—Collins Radio Company, Cedar Rapids.
- Nov. 21—Maher Investments, Inc., Cherokee; Farber Properties, Inc., Davenport; Victoria Feed Co., Davenport; Eastin-Phelan Corp., Davenport; Century Produce, Incorporated, New Hampton.
- Dec. 5—Schield Bantam Company, Inc., Waverly.
- Dec. 12—Concrete Pipe Machinery Company, Sioux City; Edgewood Oil Company, Edgewood; The Vernon Company, Newton.
- Dec. 19—Laurens Electric & Building Supply, Laurens; Cohen Realty Company, Sioux City; Midwest Hardwood Flooring & Plywood Co., Des Moines; Schaller Locker Services, Inc., Cedar Falls.
- Dec. 27—Marso and Rodenborn Mfg. Co., Fort Dodge.

## 1956

- Jan. 3—C. N. G. Corporation, Vermillion, S. D.; Schlueter Electric Co., Davenport.
- Jan. 16—Midwest Realty & Building Corp., Iowa City; R. D. Stewart, Incorporated, Marshalltown; Northwestern States Portland Cement Company, Mason City.
- Jan. 23—Squealer Feed Company, Harlan; Squealer Grain Company, Harlan.
- Feb. 6—Hoeg and Ames, Inc., Lincoln; Paul Manning Chevrolet, Des Moines; Reeds Ice Cream Company, Des Moines; Clinton Culvert Company, Clinton; Early Lumber Store, Early.
- Feb. 14—Midwest Walnut Company of Iowa, Council Bluffs; Midwest Walnut Company of Missouri, Council Bluffs; Midwest Walnut Company of Tennessee, Council Bluffs.
- Feb. 20—Grooms Brothers, Inc., Ottumwa; Hudson Mutual Telephone Company, Hudson; Triplett Implement Company, Ankeny.
- Feb. 27—United Materials, Inc., Cylinder; Des Moines Register and Tribune Company, Des Moines; C. C. Hauff Hardware, Merrill; Dealers Hobby, Inc., Ottumwa.

- Mar. 5—McMahill Chevrolet, Inc., Gladbrook; Geerlings Feed Mills, Inc., Waterloo; Titus Manufacturing Corporation, Waterloo.
- Mar. 12—Midland Construction Co., Cedar Rapids; Corn Belt Finance Corporation, Sac City.
- Mar. 19—May's Building Company, Cedar Rapids.
- Mar. 62—Amana Refrigeration, Inc., Amana.
- Apr. 4—Central Ready Mix Co., Des Moines; Dosland Lumber Co., Calamus; Smitheraft, Inc., Columbus Junction.
- Apr. 9—Alton Corporation, Waterloo.
- Apr. 17—Godbersen and Smith Building and Supply Company, Ida Grove; The Inn Company, Sioux City.
- Apr. 23—Dede, Inc., Marshalltown.
- Apr. 30—Noble Manufacturing Company, Sac City; Mid-West Motor Bearing Company, Waterloo.
- May 7—Conservative Publishing Co., Tipton; Beaverdale Lumber Company, Des Moines.
- May 14—F. S. S. Company, Inc., Cedar Rapids.
- May 21—R. F. Hutt, Incorporated, Iowa City; Hursh Bros., Inc., Marengo; Garwin Truck Lines, Inc., Garwin; Shenandoah Medical Center, Inc., Shenandoah; Oxford Sales Barn, Incorporated, Oxford; Marshall Electric, Incorporated, Des Moines.
- May 28—Padzensky's Auto Market, Inc., Cedar Rapids; McKean Stores, Inc., Grinnell.
- June 4—Roach Farms, Inc., Plainfield; Standard Manufacturing Company, Cedar Falls; Production Aids, Co., Davenport; Kraus Furniture Shop, South Amana.
- June 11—Dike Creamery, Incorporated, Dike; Arrow Motor Freight Line, Inc., Waterloo; Saltzman Furniture Company, Inc., Iowa City; Earle L. Brown Implement Co., Waterloo.
- June 18—Antique Airplane Corporation, Ottumwa.
- July 2—Walsh Construction Company, Davenport; Witwer Farm Market, Cedar Rapids.
- July 6—Farmers Elevator Incorporated, Storm Lake; Consumers Supply Corporation, Storm Lake; Lake Fertilizer, Inc., Storm Lake.
- July 13—Iowa Public Service Company, Sioux City; De Claire Mink Ranches, Sioux City; C. W. Humphrey Company, West Des Moines.
- July 19—Western Tool & Stamping Co., Des Moines.
- July 23—Goldstein Millinery Company of Iowa, Davenport; Williamstown Dairy Products, Inc., New Hampton.
- July 30—Dunkerton Insurance Agency, Inc., Marshalltown; Wahl-Dee, Incorporated, Victor; B. C. R. Company, Cedar Rapids; Nelson Trucking Service, Inc., Mediapolis.
- Aug. 8—Lime Rock Springs Co., Dubuque; Pedrick & Thorne Hardware, Inc., Ottumwa; Central Distributors, Inc., Des Moines; Younggren Apartments, Incorporated, Boone; Eldridge Telephone Company, Eldridge; LeClaire-Princeton Telephone Exchanges, Princeton.
- Aug. 20—J. S. Latta & Son, Cedar Falls; Latta's Incorporated, Cedar Falls; Hunter Bed Manufacturing Corporation, Des Moines; Farmers Grain & Coal Company, Coulter; W. D. Lyon Company, Cedar Rapids.
- Aug. 28—Leavitt & Johnson Company, Waterloo.
- Sept. 4—Wm. C. Brown Company, Publishers, Dubuque; Reliable Machine & Manufacturing Company, Cedar Rapids.
- Sept. 17—Interstate Power Company, Dubuque; J. Watt Wooldridge Agency, Inc., Sioux City; River Valley Finance Co., Davenport; Klinger Paint Company, Cedar Rapids.
- Sept. 26—Iowa Wine Company, Des Moines; Johnson Electric Co., Inc., Des Moines; New Vienna Feed & Supply Co., New Vienna.
- Oct. 8—The Cooper Company, Mason City; The 10-X Manufacturing Company, Des Moines.

- Oct. 15—Richey's Incorporated, Spencer.  
 Nov. 5—Allied Finance and Distributing Company, Buffalo Center.  
 Nov. 9—The Flynn Dairy Company, Des Moines; Rolscreen Company, Pella.  
 Nov. 19—Transport Sales Co., Dubuque.  
 Nov. 26—Stamats Publishing Company, Cedar Rapids; Valley Farms, Inc., Shenandoah.  
 Dec. 3—Fern Creamery Company, Parkersburg.  
 Dec. 10—Hirschbach & Son, Inc., Sioux City; Groat Electric Company, Inc., Cedar Rapids; Spray-Rite Service Corporation, Cedar Rapids; Muscatine Bridge Co., Muscatine.  
 Dec. 17—Mutual Telephone Company of Mediapolis; A. L. Anderson Co., Independence.  
 Dec. 28—Culligan Soft Water Service, Waterloo; Rhythm Records, Inc., Des Moines; Clear Lake Bakery, Inc., Clear Lake; Modern Engineering Company, Incorporated, Sioux City; Medical Realty Company, Inc., Des Moines.

### STATE OF IOWA MAIL ROOM DIVISION

Gilbert H. Randle, Sr., Superintendent

The state house mail room division has a personnel of ten employees consisting of Superintendent, four meter machine operators, three clerks, one truck driver and one truck driver helper. The mail truck covers an average of sixty-three miles daily, making three deliveries and pick-ups to outside departmental offices.

#### NUMBER PIECES OF MAIL

Fiscal Year Ending June 30	1955	1956
Outgoing Registered and Certified.....	26,593	34,528
Incoming Registered and Certified.....	28,701	33,737
Outgoing Insured .....	1,260	1,430
Incoming Insured .....	987	1,240

#### CASH STAMP SALES

Individual Window Sales .....	\$4,878.75	\$5,230.25
-------------------------------	------------	------------

#### DEPARTMENT METERED MAIL

Postage Used on 3 Meter Machines .....	\$131,304.43	\$129,958.71
--	--------------	--------------

The above report covers business of 73 divisions of State Government and individual cash window sales.

A savings of \$1,345.72 was realized in metered mail due to the new "Certified" mail service on matter which formerly was sent at the "Registered" mail rate, which resulted in a saving of 25c per piece of such matter.

### STATE HOUSE TELEPHONE EXCHANGE

(Located on ground floor, State Office Building)

Mrs. Catherine Hydeman, Chief Telephone Operator

Working under the executive council, this department handles local and long distance calls for the Capitol building, State office building, Historical building, Old Amos Hiatt building and Office and Laboratory building.

Among the hundreds of calls answered daily are inquiries concerning various functions of departments, personnel, hours of operation and so forth. During legislative sessions and time for filing income tax returns, a very heavy increase is noted in both local and long distance calls.

**STATE BOARD OF ENGINEERING EXAMINERS**

(Office located in the office of Secretary of the Executive Council)

Term four years. Appointed by the Governor.

JOSEPH M. DEAN, Des Moines; term expires June 30, 1961.

C. P. LEWELLEN, Cedar Rapids; term expires June 30, 1959.

C. J. POSEY, Iowa City; term expires June 30, 1961.

LOWELL O. STEWART, Ames; term expires June 30, 1959.

JOHN W. WIERSMA, Grundy Center; term expires June 30, 1959.

W. GRANT CUNNINGHAM, Des Moines, Executive Council, Secretary.

The state board of engineering examiners was created by the Thirty-eighth General Assembly in 1919. No person can practice professional engineering or land surveying without first being registered with this board. The board meets from time to time and conducts examinations of applicants for registration.

The law provides that the membership of the board shall consist of five members who shall be appointed by the governor. Each member of the board shall be a professional engineer at least thirty-five years of age and shall have been a resident of this state for at least three years immediately preceding his appointment and shall have had at least ten years active practice preceding his appointment and during such time shall have charge of engineering work as principal or assistant for at least two years, and shall be a member in good standing of a recognized state or national engineering society. No two members of said board shall be from the same branch of the profession of engineering.

**CAR DISPATCHER DEPARTMENT**

A bill known as Dispatcher of State Automobiles was passed by the Forty-eighth General Assembly in 1939. Under this bill, the authority to assign all state-owned motor vehicles to state officers and employees, and state offices, departments, bureaus and commissions, was vested in the Governor and the Executive Council. This law went into effect July 1, 1939. Upon the appointment of a State Car Dispatcher, steps were taken to place all state cars under the control of this department, except the State Highway Commission and the Board of Education (University of Iowa, Iowa State College, Iowa State Teachers' College, etc.), which was not directly under the jurisdiction of this department. In 1941 the Forty-ninth General Assembly amended the original law so that the maintenance for all cars and trucks was paid by the State Car Dispatcher. The cost of maintenance, plus the administrative costs and depreciation, were charged back to each department according to the actual amount paid out for the operation of each motor vehicle. Rules and regulations were adopted, presented to the Executive Council, and approved.

In 1956, this department had 702 cars and 301 trucks, making a total of 1,003 units. The total for 1955 was 957 units.

The Car Dispatcher Department maintains a record of miles driven, cost per mile of each unit, and the overall operation cost. All purchases of cars and trucks are made by bid, and with the approval of the Executive Council. The assignment of all motor vehicles must have also the same approval. For 1955, the operating cost for passenger cars was \$.0328 per mile, and for trucks \$.0611. For 1956, the cost per mile for cars was \$.0304, and \$.0598 for trucks.



**IOWA CENTENNIAL MEMORIAL FOUNDATION**

The responsibility of the Iowa Centennial Memorial Commission is to administer the \$200,000 fund realized from the sale of memorial half dollars during the Iowa centennial year, 1947. The commission is authorized to spend the income from this fund for awards and scholarships. In 1951 the "Iowa award" was created and presented to Herbert Hoover and to Jay N. Darling in 1956. More than fifty scholarships to Iowa colleges have been granted.

The commission was set up in 1949 by Governor Robert D. Blue.

The membership of the commission includes all former governors, four "citizen" members, and several state officials, who serve ex officio. The last include the governor, who is chairman of the commission; president of the state board of regents, who is secretary; treasurer, who is treasurer; and attorney general, who is attorney. The "citizen" members are Mrs. Mary Humeston, Albia; Mrs. Helen Mitchell, Mason City; Ralph Evans, Davenport; and John M. Henry, Des Moines.

**Iowa Statehood Centennial Commemorative  
Half Dollar**

**GEOLOGICAL SURVEY**

Geological Board ex officio

**HERSCHEL C. LOVELESS**, Governor.**CHET B. AKERS**, Auditor of State.**VIRGIL M. HANCHER**, President, State University of Iowa.**JAMES H. HILTON**, President, Iowa State College.**J. J. L. HINRICHSEN**, President, Iowa Academy of Science.**H. GARLAND HERSHEY**, Director and State Geologist, Iowa City, appointed by the geological board to serve during the pleasure of the board.

It is the duty of the Geological Survey to collect, interpret, and report information on basic geologic features of the state. These include surface and underground water supplies, coal, gypsum, sand and gravel, ceramic clay and shale, limestone and dolomite, raw materials for the manufacture of cement, ore deposits, and other mineral resources. Studies are continuing on the oil and gas possibilities in Iowa, particularly in the southwestern portion of the state, and the geological sections of the oil and gas law are being administered. Geological studies of dam sites are made on some of the flood control and recreational projects of Federal and state agencies, and reports on the mineral resources of such reservoir areas are frequently prepared.

The Survey is the repository for all basic geologic data obtained in the State.

Collection and dissemination of data on water wells, water levels, stream flow and sediment loads, lake levels, and other hydraulic data are accomplished in cooperation with the Water Resources Division of the U. S. Geological Survey. Topographic mapping of the state, by quadrangles approximately 220 square miles in area, is being conducted in cooperation with the Topographic Division of the U. S. Geological Survey.

As a part of the result of its work, the Survey has published 38 volumes of annual reports and accompanying scientific papers. These publications include special reports and maps covering the geology and mineral production of all but six of the 99 counties, as well as special reports on mineral production of all sorts. There are also three technical papers on Iowa coal and six water-supply bulletins. Geological and mineral resources maps of the state have been prepared. Other summaries of specialized geological studies have been published in geological periodicals. These published reports, together with the large file of unpublished data obtained during more than half a century of continued study, serve as a reliable basis for up-to-the-minute reports to Federal, state and municipal agencies and to private concerns and individuals who request and need the available information on water supply and other mineral resources of Iowa. Information, advice and direct assistance in the increasing development of large water supplies are freely given to the limit of funds and personnel.

**IOWA STATE DEPARTMENT OF HEALTH****State Board of Health**

Terms expire January, 1959.

DONALD C. CONZETT, M. D., Dubuque.

CHARLOTTE FISK, M. D., Des Moines.

SAMUEL P. LEINBACH, M. D., Belmond.

FRANKLIN H. TOP, M. D., Iowa City.

ALBERT L. YOCOM, M. D., Chariton.

**Commissioner**

Appointed by the Governor for four years. Term expires July 1, 1961.

EDMUND G. ZIMMERER, M.D., M.P.H., Commissioner of Public Health.

Salary \$8,400.00

The commissioner of public health directs the work of the department. He formulates objectives and outlines detailed programs in public health. He serves as the executive officer of the nine boards of examiners for the various professions affecting the public health. He is the executive officer of the state department of health.

The board of health serves in an advisory capacity to the commissioner of public health and is empowered to make rules and regulations.

**ZIMMERER, Edmund G., Polk County  
Commissioner of Public Health**

Born in York, Nebraska, May 1, 1889; married Helene Foran, Omaha, Nebraska; five children. Education received at St. Mary's college, St. Marys, Kansas; Creighton University, Omaha, Nebraska, M.D., 1911; University Vienna, Austria, 1929; Harvard University, M.P.H., 1941; Diplomat American Board Preventive Medicine and Public Health, 1947.

Private practice in Nebraska, State Bacteriologist, Nebraska Department of Health, 1912-1914; Medical Director, St. Elizabeth's Hospital, Lincoln, Nebraska, 1914-1937; Director Division Venereal Disease, Nebraska State Department of Health, 1937-1940; Director Division Cancer Control, Iowa State Department of Health since 1941.

Special Consultant to National Cancer Institute, Washington, D. C., 1948-1955; Member, Polk County, Iowa State and American Medical Associations; World Health Organization; Life member, American Medical Society of Vienna; Past-President, Iowa Public Health Association; Past-President, Public Health Cancer Association of America; Fellow, American Public Health Association; Member Board of Directors, Iowa Division American Cancer Society; Member, Boards of Directors of the Iowa Tuberculosis and Health Association and the Iowa Heart Association; Fellow, American College Preventive Medicine; Major, M.C. Medical Corps (Res.) U.S. Army, 1921; now Senior Surgeon (Res.) (Comm.) U. S. Public Health Service; Phi Kappa; Alpha Omega Alpha. Residence, 718 18th Street, Des Moines.

**Administrative Staff**

Ralph H. Heeren, M.D., Ph.D., M.P.H., Deputy Commissioner; Director, Division of Preventable Diseases, Division of Tuberculosis and Acting Director, Division of Venereal Disease Control.

Hortense Minson, Secretary to the Commissioner.

K. E. Hartoft, A.B., Director, Division of Finance and Personnel.

- Ronald V. Saf, B.S.E., L.L.B., Attorney and Executive Secretary of State Board of Medical Examiners.
- Walter L. Bierring, M.D., Director, Division of Gerontology, Heart Disease and Chronic Illness.
- I. H. Borts, M.D., Director, State Hygienic Laboratory.
- Mattie Brass, R.N., M.P.H., Director, Division of Public Health Nursing.
- Loren E. Chancellor, Director, Division of Vital Statistics.
- Julia Dearchs, M.S., Director, Nutrition Service.
- Madelene M. Donnelly, M.D., M.P.H., Director, Division of Maternal and Child Health.
- Charles H. Henshaw, D.D.S., Director, Dental Hygiene.
- Paul J. Houser, M.S., Director, Division of Public Health Engineering and Industrial Hygiene.
- Thelma Luther, R.N., M.P.H., Educational Director, Division of Public Health Nursing.
- Leonard C. Murray, Ph.D., Director, Division of Public Health Education.
- F. W. Pickworth, B.S., Director, Division of Hospital Services.
- Edmund G. Zimmerer, M.D., M.P.H., Acting Director, Division of Cancer Control.
- Winifred W. Cleveland, R.N., B.S., Associate Director, Division of Hospital Services.
- Stanley L. Hendricks, D.V.M., M.P.H., Associate Director, Division of Preventable Diseases.
- C. E. Foote, Business Manager.
- Clyde L. Kenyon, Director, Division of Barbering.
- Mrs. Grace M. West, Director, Division of Cosmetology.
- Mary L. Wombacher, Executive Secretary, Division of Licensure.

### Cancer Control

The Division conducts frequent Cancer Institutes for physicians in various areas of the state wherein doctors are kept informed as to the latest developments in this field.

Through lectures, literature, movies, etc., the public is made conscious of the importance of prompt attention to the earliest even insignificant signs of the disease.

In the six tumor clinics strategically located, any citizen is given an opportunity for expert diagnosis and the collective judgment of a group of physicians as to adequate treatment measures.

### Communicable and Preventable Diseases

Preventable diseases are by their very nature of vital concern to the community and the state. Reports of various infectious diseases are received daily from physicians and health officers throughout the state. These reports are surveyed and tabulated so as to make possible a study by weeks and months of the current prevalence of disease as compared with the preceding year and period of years. Field investigations are made upon request of local health officers or other officials, to determine the nature and extent of outbreaks and to assist with control measures. The Department through articles, reports, literature, talks, correspondence and graphic presentations, aims to inform the public about disease prevention.

The staff of the Divisions includes a veterinarian and several nurses, all with special training in their respective fields of public health.

The public health veterinarian is responsible for much of the work relating to diseases of animals transmissible to man. The public health nurses work with the Tuberculosis Control, the Venereal Disease and the Preventable Disease programs. These staff members co-operate at all times with local physicians and health officers in the problems of communicable disease control, in the conduct of special surveys and in any measures that may be necessary to prevent the spread of infection either on a local or a state basis.

### **Dental Hygiene**

The Division promotes programs for the prevention and care of dental diseases by working with organizations interested in health such as schools, parent-teacher units and other local groups. Fluoridation of public water supplies is a primary interest.

This is the thirtieth year of the Iowa Plan of Dental Health Education. The plan is for use in rural, town and parochial schools.

### **Gerontology, Heart and Chronic Diseases**

The Division of Gerontology, Heart and Chronic Diseases was established July 1, 1953.

There is an increasing awareness of the greater incidence of heart and chronic diseases as a public health problem as the population grows older and a need of community responsibility on the part of all health, civic and governmental agencies concerned.

It is the purpose of this Division to promote such community responsibility toward establishment of special diagnostic centers, particularly in the larger hospitals, as well as better facilities for treatment, rehabilitation and restoration of health as far as possible.

### **Hospital Services**

This Division is charged with the duties of administering the Federal Grants-in-Aid Program authorized by the Hospital and Medical Facilities Survey and Construction Act (Hill-Burton Program). The Division annually inventories all existing hospitals, diagnostic and treatment centers, rehabilitation centers, nursing homes and related facilities; determines the need for them; and allocates approximately two million dollars annually to local communities to assist in the construction of medical facilities.

The Division is further charged with the responsibility of promoting safe and adequate care of individuals in approximately 175 hospitals and 600 nursing homes through a program of inspection and licensing.

### **Hygienic Laboratory**

This unit provides diagnostic services to those licensed to practice the healing arts, hospitals, laboratories and health organizations of the state relative to the diagnosis and control of diseases communicable to man and consultation pertaining thereto.

These services are many, the majority dealing with the public water supplies of the state, control of stream pollution, milk supplies, venereal diseases, rabies, typhoid group of diseases, tuberculosis, brucellosis, parasitic and fungus diseases, virus and rickettsial diseases, and many others. Marriage certificates are initiated and returned to physicians submitting blood specimens for persons contemplating marriage.

Private, hospital and city laboratories are appraised annually to perform venereal disease tests, water, milk and sewage analyses. Laboratory technicians of the state are constantly being trained in the State Hygienic Laboratory in these areas.

### **Licensure**

Under the provision of the Code of Iowa, Chapter 147, the following are required to obtain a license before entering upon the practice of the respective profession: Chiropody; chiropractic; funeral director and embalmer; dental; dental hygiene; optometry; osteopathy; osteopathy and surgery; barbers and cosmetology; medical.

The Boards of Barber, Chiropractic, Cosmetology, Medical and Osteopathy maintain separate offices with an executive secretary.

Under the provisions of the Code of Iowa, Chapter 135D, the State Department of Health is authorized to administer the law relating to Mobile Home Parks, and the Division of Public Health Engineering has

been designated to direct the same. The Division of Licensure only accepts the applications and fees, and by direction of the Division of Public Health Engineering, the licenses are issued.

All of the above licenses are signed by the Commissioner of Public Health.

#### **Maternal and Child Health**

The activities of this Division are designed to make known to those concerned, the health needs of mothers and children and how they should and can be met. Personnel specifically trained in public health aspects of pediatrics, obstetrics, dentistry, nutrition and nursing direct these activities. Educational programs and techniques are developed to reach the lay people through the family physician and dentist and through public health visiting and school nursing services.

#### **Nutrition**

Public health trained nutritionists work with staff members of other divisions of the Department on programs involving nutrition education. They serve as consultants on state-wide programs and, insofar as possible, to local public health people who can carry out their recommendations.

Public health nutritionists review nutrition materials and films and assist in writing of manuals and other guides to be used in program planning; give consultation service to hospitals without dietitians, and dietary consultation to nursing homes, children's homes and day-care centers.

#### **Public Health Education**

The Division of Health Education co-operates with and assists other divisions, regional health services, and county and city health departments in health education programs. Through newspapers, radio, television, films, conferences, exhibits, lectures and other media it reaches the citizens of Iowa with up-to-date health information.

The Division works with schools, and community, county and state organizations in the development of their health programs.

#### **Public Health Engineering and Industrial Hygiene**

Primary functions and duties of the Engineering Division pertain to general supervision over construction, maintenance, and operation of public water supplies, swimming pools, sewerage and refuse disposal. Activities include inspections of existing systems and review of plans and specifications for new installations.

Administration of the stream and lake pollution law requires the investigation of the existing conditions of pollution with authority to order abatement thereof, and the issuing of permits for new sewer installations.

The Division prepares amendments to the State Plumbing Code and advises local officials on proper installations of private water supply and sewage disposal systems. It regulates the sanitation requirements of mobile home (trailer) parks, makes inspections, and approves them for annual licenses. It also inspects all Grade A milk supplies and certifies their qualities to the Department of Agriculture.

General supervision is exercised over administration of the housing law and local officials are aided in its enforcement. Advisory service is rendered to local boards of health on enforcement of sanitation laws and regulations, and on administration of local sanitation programs.

Industrial hygiene activities consist of an advisory service to management and other agencies on control of occupational diseases caused by manufacturing and other industrial operations.

#### **Public Health Nursing**

This Division recruits, trains, places and gives guidance to public health nurses. It also evaluates nursing services and formulates plans

and policies for nursing in the various programs of the State Department of Health such as in preventable diseases, maternal and child health, handicapped children, adult and chronic diseases and dental health.

#### Vital Statistics

The Division is responsible for the handling of all birth, death, fetal death, marriage, divorce and related records for the State of Iowa. The vital statistics system includes the registration, collection, preservation, amendment and certification of vital statistics records, and activities related to those records, including the tabulation, analysis, and publication of statistical data. Certified copies of birth and other vital records are issued for a fee of one dollar.

#### Members of Boards of Examiners

Terms expire year indicated

- Barber Board—Harry Fahrenkrog, Council Bluffs, 1959; Clarence E. Wright, Sioux City, 1960; A. E. Morehouse, Cedar Rapids, 1958.
- Chiropody Board—C. T. Howard, D.S.C., Boone, 1958; Claude Reinheimer, Newton, 1960; Vaughan E. Wicks, D.S.C., Mason City, 1959.
- Chiropractic Board—L. R. Boyce, Chariton, 1959; H. T. Opsahl, Des Moines, 1960; J. E. Slocum, Des Moines, 1958.
- Cosmetology Board—Inga Jepson, Clinton, 1959; Mrs. Catherine Murray, Chariton, 1960; Louise Whaley, Webster City, 1958.
- Dental Board—George W. Glann, D.D.S., Des Moines, 1961; Philip A. Hahn, D.D.S., Burlington, 1958; G. H. Hospers, D.D.S., Waterloo, 1959; P. T. Williams, D.D.S., Atlantic, 1960; A. E. Meswarb, D.D.S., Cedar Falls, 1962.
- Funeral Director and Embalmers Board—August Brandt, Jr., L.E., F.D., Dallas Center, 1959; Ralph W. Lightle, L.E., F.D., Ruthven, 1958; Marvin D. McKee, Mason City, 1960.
- Medical Board—J. W. Billingsley, M.D., Newton, 1959; F. E. Farnsworth, M.D., Storm Lake, 1958; Frank R. Peterson, M.D., Cedar Rapids, 1961; George H. Scanlon, M.D., Iowa City, 1960; Everett M. George, M.D., Des Moines, 1962.
- Optometry Board—John E. Martin, O.D., Carroll, 1959; M. L. Knutson, O.D., Mason City, 1958; James C. Manville, O.D., Cedar Rapids, 1960.
- Osteopathy Board—R. B. Anderson, D.O., Manning, 1959; W. S. Edmund, D.O., Red Oak, 1960; Mrs. Lydia T. Jordan, D.O., Davenport, 1958.

#### State Advisory Council for Hospitals and Related Facilities

Terms expire year indicated

- James A. Anderson, B.A., Fort Dodge, 1960; G. H. Ashline, M.D., Keokuk, 1961; Louis B. Blair, B.A., Cedar Rapids, 1959; B. D. Fickess, R.N., B.A., Nevada, 1961; Chas. H. Flynn, M.D., Clarinda, 1958; Gerhard Hartman, Ph.D., Iowa City, 1958; G. Edward Harvey, Missouri Valley, 1958; Mrs. James Henderson, Waterloo, 1959; Merril E. Hunt, Des Moines, 1960; C. N. Hyatt, Jr., M.D., Corydon, 1960; Mrs. Phyllis Kocur, Des Moines, 1961; R. N. Larimer, M.D., Sioux City, 1959; Mrs. Alixe P. Nuzum, Des Moines, 1961; Marjorie Perrine, R. N., Council Bluffs, 1958; Floyd W. Pillars, D.D.S., Des Moines, 1959; Mrs. Jay S. Tone, Jr., Des Moines, 1960; H. B. Willard, D.O., Manchester, 1959. Edmund G. Zimmerer, M.D., Chairman Ex-Officio; F. W. Pickworth, Chairman Pro tem.

#### State Hospital Licensing Board

Terms expire year indicated

- James A. Anderson, B.A., Fort Dodge, 1960; Louis B. Blair, B.A., Cedar Rapids, 1959; B. D. Fickess, R.N., B.A., Nevada, 1961; Gerhard Hartman, Ph.D., Iowa City, 1958; Mrs. Alixe P. Nuzum, Des Moines, 1961.

**Nurse Examiners**

Appointed by the Governor. Term of Five Years

**MYRTLE E. KITCHELL AYDELOTTE, R.N.**, Iowa City; term expires June 30, 1960.

**HAZEL BUHRMAN, R.N.**, Knoxville; term expires June 30, 1962.

**ETTA RASMUSSEN, R.N.**, Iowa City; term expires June 30, 1958.

**SISTER MARY CLARELLA (Laverdiere), R.N.**, Carroll; term expires June 30, 1959.

**SISTER MARY IMMACULATA (Lamey), R.N.**, Dubuque; term expires June 30, 1961.

**VERA M. SAGE, R.N.**, Executive Secretary, Des Moines.

The Iowa Board of Nurse Examiners was made a department separate from the Department of Health by S.F. 50, passed by the Forty-sixth General Assembly and became effective upon publication. The board gives examinations and issues licenses to two classifications of nurses: 1, registered nurse; 2, licensed practical nurse. Examinations are held semi-annually in Des Moines.

The examination fee is \$10.00; the reciprocity fee, \$10.00; certification fee, \$5.00, and annual renewal of license, \$2.00.

Through its Executive Secretary the board keeps all records pertaining to the licensing of nurses in the state, receives all applications for licensure, collects all fees and issues all licenses.

It is the duty of the Board to enforce the laws governing the practice of nursing in the state.

Since 1907, when the first regulatory measure affecting the practice of nursing in Iowa was enacted, 29,398 nurses have become registered, giving them the right to use the title Registered Nurse. At the close of the 1956 fiscal year 21,374 registered nurses had renewed their licenses.

Since 1949, when regulatory measures were enacted pertaining to the practice of practical nursing, 1,939 individuals have qualified to use the title Licensed Practical Nurse in Iowa. At the close of the 1956 fiscal year, 1,672 Licensed Practical Nurses had renewed their licenses.

The board formulates administrative and educational policies for the 26 schools of Professional Nursing and the four schools of Practical Nursing.



**IOWA STATE HIGHWAY COMMISSION**

(Offices at Ames, Iowa)

Term Four Years.

Salary \$4,500 and Travel.

**ROBERT K. BECK**, Appanoose County, Republican; term expires June 30, 1959.

**ROBERT L. BRICE**, Black Hawk County, Democrat; term expires June 30, 1961.

**CHRIS LARSEN, JR.**, Woodbury County, Republican; term expires June 30, 1959.

**RUSSELL F. LUNDY**, Polk County, Republican; term expires June 30, 1959.

**CECIL MALONE**, Cass County, Democrat; term expires June 30, 1961.

**BECK, Robert K., Centerville**  
Appanoose County  
Republican

**Member, State Highway Commission**

Born Centerville, July 17, 1915, son of Edna and Jesse M. Beck. Attended Centerville high school and Iowa Wesleyan University, graduating 1937 with B.A. degree. Served editorial, later advertising departments Centerville Daily Iowegian. Became general manager 1942, co-publisher 1945. Associated with Oceanside, California Daily Blade-Tribune, 1943-54. Entered U. S. Naval Reserve October 1942 serving 28 months aboard the U.S.S. South Dakota in Atlantic, Pacific theater, participating in nine major sea engagements. Discharged October 1945 as Lieutenant. Married June 24, 1939, to Charlotte Allen. Three children: Tom, Barbara, Martha. He served as president of Centerville Chamber of Commerce, Lions club, Country club, Library board. Member of Elks, Masons, American Legion, Methodist church. Delegate to Methodist Jurisdictional Conference at Milwaukee, 1952. Member House 55th G.A. Named by Governor Hoegh to Highway Commission.



**BRICE, Robert L., Waterloo**  
Black Hawk County  
Democrat

**Member, State Highway Commission**

Born in Waterloo, Iowa, August 19, 1921. Graduated from East Waterloo high school, Waterloo, Iowa, and Kansas State College, Manhattan, Kansas, with B.S. in Civil Engineering. Graduate work at Ohio State University, Columbus, Ohio. Served with the 84th Division of U. S. Army in Europe. Construction and maintenance supervisor with United Nations Relief and Rehabilitation Administration in Europe. Design engineer with U. S. Bureau of Reclamation. Structural engineer with U. S. Atomic Energy Commission, Oak Ridge, Tennessee, and Portsmouth, Ohio. In 1955 established consulting engineering firm, Robert L. Brice & Associates in Waterloo, Iowa. Member of Board of Directors, Iowa Association of Consulting Engineers. Associate Member, American Society of Civil Engineers. Member of Board of Directors, Optimist Club. Vice-Chairman, Advisory Board, Salvation Army. Member of Elks club and Chamber of Commerce. Member of First Congregational church. Married Evelyn M. Erickson, Manhattan Kansas, February 18, 1951.





**LARSEN, Chris, Jr., Sioux City**  
Woodbury County  
Republican

**Member, State Highway Commission**  
**Member, Iowa Toll Road Authority**

Born in Sioux City, age 51. Graduate of grade and high schools in Sioux City, National Institute for Commercial and Trade and Organization Executives of Northwestern University. Manager and owner of National Printing & Letter Company. Active in Republican politics in Young Republicans and precinct committeeman for Republicans and on Woodbury County Republican Central Committee. Former newspaperman and Chamber of Commerce Secretary. Active in Ad club, Red Cross, Boy Scouts, Past President Junior Chamber of Commerce and former U.S. national director. Member Elks, Commercial Travelers, Izaak Walton League, Auto club, Traffic club and Sioux City greater athletic association. Past President Rotary club, member Trinity Lutheran church. Married, two sons.

**LUNDY, Russell R., Des Moines**  
Polk County

Republican  
**Member, State Highway Commission**  
Born September 3, 1904, at Edinburg, Illinois. Graduated State University of Iowa, B.A. degree 1927; University of South Dakota, LL.B. degree 1928. Practiced law in Yankton, South Dakota, 1928-1936. During those years he served as director and counsel for First Dakota National Bank and Trust Co., Dakota Finance Co., and Lusk-Mitchell Newspapers Inc. Moved to Des Moines 1936. Established Mutual Surety Company, was its president and general manager 1936-1943. Since then Lundy has practiced law and has been publisher of Iowa Business and Industry magazine which he founded. Member Des Moines Chamber of Commerce, Advertising club of Des Moines (Most Valuable Man award 1940), Better Business Bureau of Des Moines (first president), Iowa, South Dakota and American Bar Associations; Des Moines club. Listed in "Who's Who in Commerce and Industry." Managed Governor Hoegh's 1954 campaign, both primary and general elections. Unitarian church. Married Elizabeth Lusk 1928, two daughters.



**MALONE, Cecil, Atlantic** Cass County  
Democrat

**Member, State Highway Commission**

Partner in the Malone Seed Company of Atlantic, past president of the Iowa Seed Dealers Association, member of the board of directors of the Atlantic Memorial Hospital. In 1956 was Iowa Manager of Estes Kefauver campaign. Married, two children. Appointed member of Highway Commission by Governor Loveless in June, 1957.

**BUTTER, John G., Ames Story County  
Chief Engineer**

Born January 3, 1895, at Blainstown, Iowa. Graduated from the public schools, Omaha, Nebraska, and University of Nebraska. Joined highway commission forces October 1, 1919 as instrumentman. Held positions of resident engineer, division maintenance engineer, assistant district engineer, district engineer, administration engineer, and was promoted to chief engineer April 1, 1954. Served in U.S. Naval Aviation in World War I, May 1917 to December 1918. Member American Legion; served as commander Council Bluffs post, district commander and department vice-commander. Member Iowa Engineering Society, American Association of State Highway Officials, and past president Mississippi Valley Conference of State Highway Departments, Regional vice president of American Association of State Highway Officials. Married on November 18, 1921 to Helen Hayes of Vinton. Father of one child, Joan (Mrs. D. F. Pierce).

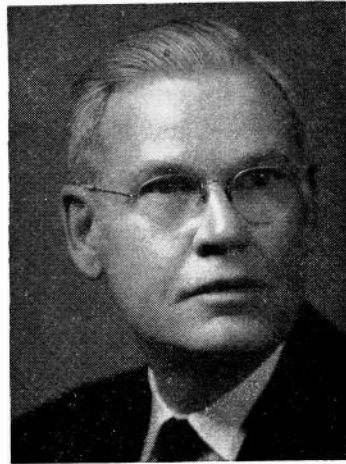

**Start and Progress of State Highway Commission**

The first law creating a state highway commission in Iowa was adopted by the General Assembly in 1904. That law simply stated that the Iowa State College should act as a state highway commission. Acting under said law, the state board of education appointed Dean Anson Marston of the engineering division, and Dean Charles F. Curtiss of the agricultural department of Iowa State College as the directors of the commission. Thomas H. MacDonald, U. S. Commissioner of Public Roads, was appointed by the directors as secretary and engineer for the commission. The duties of the commission at that time were to make investigations and studies of highway conditions and to advise with local authorities with respect to highway improvements.

This organization continued until 1913, when the Thirty-fifth General Assembly passed an act creating a state highway commission of three members and separated said commission from Iowa State College.

In 1927 the General Assembly passed an act which now appears as chapter 307 of the Code of 1954, creating a state highway commission of five members, all to be appointed by the governor, not more than three of whom could be from the same political party.

The law of 1927 placed the primary road system under the direct control and supervision of the state highway commission. Thomas H. MacDonald, who became secretary and engineer of the highway commission in 1904, was designated as chief engineer of the highway commission in 1913 and continued in that capacity until 1919, when he resigned and F. R. White was appointed to that position. Mr. White retired from the position of chief engineer in 1952 and Mr. E. F. Koch was appointed as chief engineer in October of that year. Mr. Koch resigned on March 31, 1954, and Mr. Butter was appointed chief engineer on April 1, 1954.

The highway commission's duties are fivefold:

First: Marking and signing of primary roads for safe operation.

Second: Construction and maintenance of primary roads.

Third: Approval of plans and contracts for secondary road construction in co-operation with county authorities.

Fourth: Approval of budgets for secondary roads.

Fifth: Providing engineering assistance for other state departments.

The Commission has entire charge of and responsibility for all construction and maintenance work on the primary road system. It prepares the necessary surveys, plans and specifications for primary road improvements, lets the necessary contracts and supervises the construc-

tion work. It has charge, for the state of Iowa, of the expenditure of all federal aid road funds allotted to this state.

### **Outline of State Highway Commission Organization**

An outline of the organization of the Commission showing department heads and district engineers follows:

#### **Office of the Chief Engineer**

John G. Butter, Chief Engineer, Ames.  
L. M. Clauson, Deputy Chief Engineer, Ames.

#### **Legal Department**

C. J. Lyman, Attorney, Ames.

#### **Administration Department**

John F. Reid, Administration Engineer, Ames.  
Steiner Silence, Assistant Administration Engineer, Ames.

#### **Right-of-Way Department**

E. V. John, Right-of-Way Engineer, Ames.  
L. J. Wallis, Assistant Right-of-Way Engineer, Ames.

#### **Design Department**

F. C. Schneider, Design Engineer, Ames.  
C. B. Anderson, Engineer of Road Design, Ames.  
Neil Welden, Engineer of Bridge Design, Ames.

#### **Construction Department**

C. L. Gleason, Construction Engineer, Ames.  
A. M. Hensing, Assistant Construction Engineer, Ames.  
V. G. Gould, Bituminous Engineer, Ames.

#### **Department of Materials and Tests**

Bert Myers, Engineer of Materials and Tests, Ames.  
E. A. Stoddard, Assistant Engineer, Materials and Tests, Ames.

#### **Department of Safety and Traffic**

Carl F. Schach, Safety and Traffic Engineer, Ames.  
Howard E. Gunnerson, Assistant Safety and Traffic Engineer, Ames.

#### **Maintenance Department**

R. C. Boyd, Maintenance Engineer, Ames.  
Foster Smiley, Assistant Maintenance Engineer, Ames.

#### **Secondary Road Department**

R. E. Merrill, Secondary Road Engineer, Ames.  
Melvin Larsen, Assistant Secondary Road Engineer, Ames.

#### **Department of Accounts**

Quentin A. Love, Auditor, Ames.  
E. T. Burk, Assistant Auditor, Ames.  
J. Edward Judge, Assistant Auditor, Ames.

#### **Research Division**

Mark Morris, Director of Highway Research, Ames.

### District Offices

- District No. 1—W. W. Wickham, District Engineer, Ames.  
District No. 2—G. H. Doty, District Engineer, Mason City.  
District No. 3—Earl Capel, District Engineer, Sioux City.  
District No. 4—Virgil Butler, District Engineer, Council Bluffs.  
District No. 5—W. J. Smith, District Engineer, Ottumwa.  
District No. 6—R. M. Tutton, District Engineer, Cedar Rapids.

### Outline of State Highway Commission Work

All construction and maintenance work on the primary road system is directly under the supervision of the highway commission.

The highway commission employs a force of officers to enforce laws with reference to size, weight, registration and load of vehicles operated on the highways of the state.

The secondary roads (all rural roads not included in the primary road system and not classified as state institutional roads under chapter 308, Code 1954) are under the supervision of the county board of supervisors in their respective counties. However, the law places on the highway commission certain duties and responsibilities in connection with such secondary road work.

The secondary roads in each county are classified into two groups or systems—the farm-to-market road system which includes about 35,000 miles of main traveled secondary roads, and the local secondary road system which includes about 58,000 miles. Changes or modifications in the farm-to-market road system are initiated by the county board and are subject to approval by the state highway commission. It is the duty of the county to initiate projects for the construction of farm-to-market roads, to make surveys and prepare plans for the improvement of farm-to-market roads, and submit these plans to the state highway commission for approval. It is the duty of the state highway commission to advertise for bids on projects involving Federal-Aid funds, let construction contracts and give general supervision to the construction of farm-to-market road projects.

County boards of supervisors must prepare a budget showing estimated secondary fund receipts and proposed expenditures from this fund for each calendar year, and submit such budget to the state highway commission which shall have the power to approve or to disapprove the budget. Procedures to be followed are provided in the law in case of disapproval. Secondary road construction programs for each calendar year must also be submitted to and be approved by the highway commission. Plans prepared by the county engineers for secondary road improvements must be submitted to the highway commission for approval. Contracts awarded by the boards of supervisors for secondary road construction work involving a cost of \$2,000 per mile or more than \$5,000 in the aggregate, or more than \$2,000 for any one bridge or culvert, must be approved by the state highway commission before becoming effective.

In case two adjacent counties are unable to agree on any county line road or bridge construction or maintenance matter, either board may appeal to the state highway commission to determine said controversy.

The commission, on request, renders engineering assistance to various other state departments. This includes the making of surveys and preparation of plans and general supervision of construction and maintenance of public highways upon or adjacent to lands belonging to the state at the various educational, charitable and penal institutions, and at state parks, engineering assistance to the executive council on street improvements on and adjacent to the capitol grounds, assistance to the national guard on projects in connection with the national guard camp, and various other technical matters which may come before such other state departments.

## IOWA STATE DEPARTMENT OF HISTORY AND ARCHIVES



**State Historical Building**  
East 12th and Grand Avenue, Des Moines

Curator is selected by Board of Trustees—the Governor, a member of the Supreme Court and the Superintendent of Public Instruction.

CLAUDE R. COOK, Curator, for a term of six years. Salary \$4,800.

### **COOK, Claude R., Des Moines**

#### **Curator, State Department of History and Archives**

Advent on Thanksgiving Day to Mr. and Mrs. Adley Cook on a farm near Kent, Union county, Iowa, first of five children. From age one to three on Nebraska homestead near Long Pine. Reared on family farm near Kent. Schooling at Kent and Simpson college. City editor of Creston Morning American. Night editor of Council Bluffs Nonpareil. Special writer on Des Moines Register. Admitted Des Moines Methodist Conference in 1914. Appointments: Tabor, Pacific Junction, Gray, Randolph, Coin, Osceola, Carroll, Ottumwa and Marengo. Participated in money raising in Iowa, Michigan, Minnesota, New Jersey and New York, involving several million. Voluntarily located in 1944 at Red Oak, Iowa, Chamber of Commerce secretary; 1945, elected executive assistant to Republican state chairman. Editor, writer, lecturer. Grandfather was one of first three white men settling in Platte township, Union county, Iowa. Married to Mary Cherry McConnell, Creston, Iowa, in 1912. Son, W. R., Norfolk, Nebraska, alumnus of Cornell college; daughter, Marian Steward, Waukee, Iowa, alumnus of Grinnell college. Appointed Acting Curator 1947; Curator 1948; reappointed Curator 1954. Mason and Chamber of Commerce.



### **State Historical Activities**

The State Historical department organized in 1892 by Charles Aldrich. State Historical building erected in 1889 and 1908, reorganized as Iowa state department of history and archives in 1939, activities described as follows:

The dominant motif of the Iowa state department of history and archives is preserving the history of Iowa—its development from the era of many thousand of years ago, the roaming upon its prairies by the aborigines, the enjoyment here by the red man in his hunting exploits, the discovery and mining of its lead and coal deposits, the coming of the Indian trader and the pioneer, the early community settlements,

the establishment of schools and churches, the organization as a territory and later admission to statehood, the building of roads and the coming of the railroads, the progress of its people and its institutions—all a glorious panorama of its history from the beginning up to the present.

In achieving this high purpose a major objective has been the gathering of historical source material—the substance from which history is written. The Iowa Historical department was founded in 1892, and quickly became an important link in the chain of educational and cultural activities of the state, occupying a field then only partially developed for systematically collecting and preserving at the seat of government the priceless materials and records of Iowa development. From small beginnings the department has grown in sixty years to fill and overflow the beautiful building erected on the state capitol grounds at an original cost of about \$375,000, and in later years to acquire by purchase the Kasson Memorial building, situated at a short distance, as a temporary cataloging workshop for the immense accumulation of archival material for ultimate placement in a permanent and suitable building to be erected upon space reserved for that purpose upon the capitol grounds.

Here is a unique and unrivaled institution in which all Iowa has pride and its people visit continually, open every day, in which may be found the available Iowa materials that show how things came to be as they are, how the people lived at various stages of their progress, the quality of their thinking and their achievements here in Iowa—the classroom equipment for the practical study of life from prehistoric, primitive and pioneering times to the later days of community building.

In the museums are found a wide range of exhibits. Here are shown the tools, utensils and implements used by Iowa pioneers to conquer the wilderness and convert a hunter's paradise into a land of unparalleled productivity and industry; also the tepees and wickiups of the Indians, their canoes, weapons, pipes, domestic utensils, clothing, beadwork, industries used in their home life; a fine museum of natural history, specimens constituting a visual education in the story of Iowa's birds, animals, insects, flowers, trees, soil, geology and the prehistoric preparatory time. Specimens of mounted animals and birds, color slides for projectors, are provided upon application for display by local schools over the state, as well as other material of educational character. Of our extinct birds, a pair of passenger pigeons is exhibited. These were once so plentiful in Iowa that 5,000 birds were killed in Scott and Clinton Counties in two days. Of Iowa's rare birds, a sandhill crane, a pair of pileated woodpeckers, an eared grebe, upland plovers, prairie chickens and ruffed grouse are shown. In the mammal collection a pair of buffalo and a young calf are excellent specimens. Moose, elk and fawn are included. Approximately one hundred thousand visitors annually avail themselves of the opportunities the department provides.

Iowa's geologic column is represented by rock samples from every formation of the state, including also an exhibit of fossil crinoids from the Mississippi era. In the fossil coal plant series are shown some of the finest specimens in the United States. These plants were growing here two hundred and fifty million years ago.

An unrivaled collection of autograph letters and papers of authors, explorers and statesmen of the nation, representing the lifetime efforts as a collector of Charles Aldrich, the founder of the institution, became the foundation upon which has been built a manuscript division, more largely devoted to filings of the writings, addresses, documents and correspondence of eminent Iowans, supplying valuable unrecorded chapters in state history, which serves in a useful way the entire state, and is visited by research writers and consulted by many others from distant places.

The State Historical library contributes to the inestimable value of the institution. On its shelves are now upwards of 45,000 books about Iowa,

or by Iowa authors, Iowa state and county histories, family records and references for research in genealogy, declared by students to be one of the finest genealogical libraries in the middle west, in constant use by people from all parts of this and other states.

From varied sources were obtained files of Iowa daily and weekly newspapers, and since the establishment of the department a systematic building of a newspaper division has been accomplished. Its catalog contains listing of the permanent files of the papers from every county, beginning with the Dubuque visitor in 1836 and other publications of territorial days down to the present, containing graphic history of Iowa people and events as recorded by the faithful and talented editors and reporters of the century just closed. These papers are consulted almost daily by those seeking information and establishing historic and factual data regarding local and state happenings. There is no comparable source of authentic information available.

The oil portraits of distinguished Iowans, including the outstanding men and women who have contributed to Hawkeye culture, progress and prosperity, are hung in the magnificent gallery. There appears the three governors of the Territory of Iowa, most of the governors of the state, justices of the supreme court, cabinet officers from Iowa, and other eminent citizens, including writers, editors and outstanding members of the clergy.

The War History division contains some of the most precious documents held in preservation for future generations. The record of Iowa in the Civil War, the Spanish-American war, and in all other military activities since, is extensive, and includes not only many manuscripts, reports and official publications, but the enlistment and service papers of the Iowa volunteers and of members of the national guard—all rich in reminders and record of Iowa's part in five great wars. The more recent work of collecting for the state the details of the history of everything done in and by Iowa in World War II has produced a vast accumulation of valuable material. Thousands of portraits and intimate home and service records of those who have made the supreme sacrifice have been assembled; and the state, local and federal agencies have cooperated with this department to make the details as complete as they are reliable.

In the cataloging and classification of historical material, leaflets and folders embracing varied subjects have been prepared and are available upon request. In the Annals of Iowa, the historical magazine issued quarterly, appear interpretative studies and articles upon the state and its people. In the more than half century it has been published the Annals has been drawing upon the experiences of men who participated in or witnessed at close range the developments of which they write, being primarily a source book of Iowa history. As such a repository it has made available to the people of the state a vast amount of accurate data that otherwise would not have been accessible.

The Iowa public archives, or state records, comprise literally millions of items, such as census records from territorial days, the record books and correspondence files of state officers with papers and documents on which official action was had, legislative filings from territorial period so far as preserved. These records are in daily demand and use for reference and more especially in legal procedure for verification of names and for other facts. Only such material as may have administrative, legal or historical value is received for archival files, but the accumulation through the years has become so voluminous that it is taxing the facilities now available. However, through the cataloging system now employed the state archivists are more closely integrating the activities of this division with the current filing systems of the state departments contributing the records, which now constitute a back file of departmental papers and records arranged for immediate inspection at any time.



## STATE HISTORICAL SOCIETY OF IOWA

Iowa City

## Officers

S. T. Morrison, President

Superintendent—Dr. William J. Petersen, Iowa City, Salary \$5,340.

**PETERSEN, William J., Superintendent**

William J. Petersen was born in Dubuque, Iowa, on January 30, 1901. He was educated in the Dubuque public schools, received his B.A. from the University of Dubuque in 1926, his M.A. from the University of Iowa in 1927 and his Ph.D. from the same school in 1930. He was appointed research associate in the State Historical Society of Iowa in 1930 and became Superintendent in 1947. In 1937 he married Bessie Rasmus. Dr. Petersen is the author of several books and almost two hundred articles on Iowa history. He has taught the course in Iowa History in the University of Iowa since 1930.

**Board of Curators**

Elected by the Society—Frank C. Allen, North English; Sutherland Dows, Cedar Rapids; William R. Hart, Iowa City; L. R. McKee, Muscatine; John Mohl, Bettendorf; S. T. Morrison, Iowa City; James Nesmith, Iowa City; W. Howard Smith, Cedar Rapids; and James E. Stronks, Iowa City.

Appointed by the Governor—Mrs. Martha Brunk, Des Moines; William R. Ferguson, Glidden; Mrs. Margaret Jones Hinderman, Washington; Mrs. Esther Narey, Spirit Lake; Ralph Shannon, Washington; F. D. Simpson, Atlantic; John S. Sproatt, Decorah; Mrs. Helen Vanderburg, Shell Rock; and Charles L. Walling, Oskaloosa.

Organized in February, 1857, its purposes are to preserve the history of Iowa and further its dissemination among the people of the state. In fulfillment of these purposes a permanent program of activities has been gradually developed and put into execution. This includes (1) the discovery, collection and preservation of materials of Iowa history; (2) research in the field of Iowa history; (3) publication of the materials of Iowa history, (4) dissemination of the materials of Iowa history through public depositories and members. The society publishes a monthly magazine, *The Palimpsest*, and a quarterly magazine, the *Iowa Journal of History*. In addition, it issues numerous books on the political, social, economic and religious history of Iowa. It has published seven volumes on the Messages and Proclamations of the Governors of Iowa, six volumes in the Applied History series dealing with state, county and local government. Among the better books are Mrs. Shambaugh's "Amana That Was and Amana That Is," Gingerich's "The Mennonites in Iowa," Swisher's "Iowa—Land of Many Mills," Petersen's "Steamboating on the Upper Mississippi" and "Iowa—The Rivers of Her Valleys," Richman's "Ioway to Iowa," and Cole's "Iowa Through the Years" and "I Remember, I Remember," Galland's "Iowa Emigrant," Ross' "Iowa Agriculture," Petersen's "Iowa History Reference Guide," Scholl's "Arnewood—The Story of an Iowa Dairyman," Nollen's "Grinnell College," Younger's "John A. Kasson," and Sage's "William Boyd Allison" are recent publications.

The library of the society now includes about 105,000 titles. There are 5,300 active and life members. The official depositories within the state number 236 and the out-of-state depositories and exchanges total 130.

**IOWA INDUSTRIAL COMMISSIONER**

(Workmen's Compensation Service)

Office Fifth Floor State Office Building

Salary \$6,500.00

EARL R. JONES, Commissioner.

CHARLES H. GREENLEY, Deputy Commissioner.

WARREN L. HUEBNER, Deputy Commissioner.

**JONES, Earl R., Oskaloosa Republican  
Industrial Commissioner**

A native of Iowa, born at Oskaloosa, Iowa, received early education Oskaloosa Public Schools, completed formal and professional education Penn College and Drake University Law School, class of 1933. Married Mary David of Oskaloosa, Iowa, July 1, 1931. Admitted to the Iowa Bar June 8, 1933, has practiced his profession in Oskaloosa since that date. Veteran World War II, served with the Army Air Forces in the Pacific theatre of operation. Returned to Oskaloosa in 1946 to continue practice of law as a partner of law firm Fleck-Jones. Member of Mahaska County Bar Association, Fifth District Bar Association, Iowa State Bar Association and the American Bar Association. Fraternally affiliated with Masons, Elks and American Legion. Member of St. James Episcopal Church, Oskaloosa.

The Workmen's Compensation Law was enacted by the Thirty-fifth General Assembly in 1913. Iowa was one of the first states to provide compensation benefits for injuries sustained by Industrial Workers. Succeeding legislatures have made many changes and increased benefits. The Fifty-first General Assembly established a second injury fund for the benefit of Veterans, who were maimed by loss of members, making it possible for an employer to hire a maimed Veteran without taking undue risk. The Fifty-second General Assembly enacted an occupational disease law. Reports of all industrial injuries resulting in disability for more than seven days or death are required to be made to the Industrial Commissioner. Settlement agreements are submitted for his approval. In the event an amicable settlement is not reached an Arbitration Hearing before a Deputy Commissioner or Arbitration Commission is held in the county where the injury occurred and the claimant, employer or insurance carrier may appeal to the commissioner. Review hearings are held in the commissioner's office and an appeal may be taken to the District Court of the county where the injury occurred.

**COMMISSIONER OF INSURANCE**

Term, four years. Appointed by the Governor.

Term expires June 30, 1959

Salary \$7,500.00

(Office located on ground floor State Office Building)

**OLIVER P. BENNETT**, Monona County, Insurance Commissioner.

Samuel E. Orebaugh, Polk County, First Deputy Commissioner.

Donald Harlow, Polk County Superintendent of Deposit Department and Second Deputy.

**BENNETT, Oliver P., Mapleton**  
Republican  
**Insurance Commissioner**

Parents James L. and Mary C. Bennett. Resident of Monona County since early boyhood, educated Mapleton High School, Amherst College, University of Iowa, College of Law Drake University LL.B. 1915. Admitted to Iowa Bar 1915, entered general practice of law at Mapleton 1919, admitted Supreme Court of the U. S. 1929, U. S. Court of Claims 1944, U. S. Court of Military Appeals 1952. Member Phi Gamma Delta, Phi Alpha Delta, American Legion, Masonic bodies, Rotary. Married Helen Kirk of Des Moines, September 18, 1917; one daughter, Mrs. Dorothy Bromwell, Cedar Rapids; three sons, James L., Des Moines, Kirk and Oliver, Jr. of Mapleton. County Attorney, Monona County, 1925-29. State Senator, 34th District, 1929-34. Member of Commission for Revision of Corporation Laws, State of Iowa, 1931-33. Served in Army Field Artillery, World War I; Colonel Army Judge Advocate General's Corps, World War II; Judge Advocate, National Guard Association, 1946-51; President, Judge Advocates Association of U. S. 1952-53. Promoted to Brigadier General, Iowa National Guard, November 1952. Member Monona County Bar Association, Iowa State and American Bar Associations. Appointed Commissioner October 12, 1955.



The office of commissioner of insurance, as the executive head of the insurance department of Iowa, was created by chapter 146 of the laws of the Thirty-fifth General Assembly (1913) and the first commissioner took office July 1, 1914. Previous to that time, the supervision of insurance had been under the direction of the auditor of state.

The commissioner of insurance has general control, supervision, and direction over all insurance business transacted in the state, and is charged with the responsibility of enforcing all the laws of the state relating to insurance.

Under the law, all securities in which the reserves of Iowa life insurance companies are invested are required to be deposited with the commissioner and complete records are kept showing each item on deposit at all times. The amount of approval securities representing these and other incidental deposits in the hands of the commissioner on September 30, 1957 was in excess of \$1,793,076,000.

The commissioner supervises all transactions relating to the organization, reorganization, liquidation and dissolution of domestic insurance corporations. He supervises the sale in the state of all stock or other evidences of interest either by domestic or foreign insurance companies. He is the statutory receiver in the event of liquidation of any Iowa insurance company.

All foreign companies, as well as all local companies, must, before engaging in the insurance business in this state, obtain a certificate of authority from the commissioner of insurance. These certificates expire annually on April 1, and action is taken on their renewals after analysis of complete financial statements filed covering the condition of the

company as of the previous year end. All insurance agents must likewise obtain individual licenses to solicit business. In 1957 there were 830 insurance companies authorized to do business in the state, and approximately 80,000 individual agents' licenses were issued.

A state statute requires insurance companies to file all rates with the insurance commissioner for approval, and a rating division has been set up within the insurance department to handle rate filings together with supporting statistical information.

The commissioner conducts examinations of all domestic insurance organizations every three years. He may also make an examination of any foreign insurance company authorized or seeking to be authorized to do business within the state. All policy forms used by any company within the state are required to be approved by the department.

The commissioner is a member of the national association of insurance commissioners composed of the insurance supervising officials of each of the various states and meets with and cooperates with this organization in the many matters that arise involving the common interest of the separate states in insurance matters.

#### Securities Department

The state securities laws, designed to protect the Iowa investing public through regulation of securities dealers and qualification of securities offered for sale, are administered by the commissioner of insurance.

The volume of business handled by the securities division has nearly doubled in the past two years.

The Commissioner also has jurisdiction over the sale of stock on the installment plan and sale of memberships or certificates of membership entitling the holder thereof to purchase merchandise, materials or services on a discount or cost-plus basis.

Iowa holds membership in the "North American Securities Administrators" through the facilities of which close contact is had with security problems on an international scale.

### IOWA DEVELOPMENT COMMISSION

(200 Jewett Building, Des Moines)

Appointed by the Governor

**MEMBERS:** L. P. Boudreaux, Cedar Rapids; Robert E. Conner, Ottumwa; Raymond Eveland, Kelley; Clyde H. Hendrix, Clinton; E. Howard Hill, Minburn; J. F. Kennedy, New Hampton; A. Linton Lundy, Jr., Davenport; Edward J. McManus, Keokuk; Hans Morgan, Clarinda; George E. O'Malley, Des Moines; Marion L. Shugart, Council Bluffs.  
Director's Salary \$7,500.



#### STOREY, Edgar B., Des Moines

##### Director, Iowa Development Commission

Born in Des Moines, Iowa, September 27, 1913. Educated in Des Moines public schools, attended the University of Washington in Seattle, and Drake University in Des Moines, majoring in economics and social sciences. Prior to his appointment with the commission, was area control supervisor at Solar Aircraft in Des Moines; in business for himself in sales of office systems and equipment; served as chief, Price Action Branch of the Economic Stabilization Agency; and was president of Zaisers, Inc., in Des Moines. Had four years of active duty during World War II as a captain in the U. S. Army. Married to the former Mildred Peacock of Lenox, Iowa, and they have two children. Appointed director November 16, 1957.

### **Purpose of the Iowa Development Commission**

As the state's executive promotional agency, the Iowa Development commission has two major undertakings:

To gain for Iowa the economic benefits of industrial expansion;

To publicize Iowa's accomplishments, resources and possibilities, in many fields including agriculture, industry and recreation.

Iowa seeks new and expanding industry as a source of additional job opportunities to hold our surplus labor supply; additional payrolls, to diversify sources of income and create new markets for Iowa business and services; new tax revenues which support city, county and state government.

Iowa's advantages as a location for new plants are carried to manufacturing executives through nation-wide advertising in management publications, through brochures and in personal calls by the Commission's industrial men, who travel widely. This work is coordinated with activities of local Chambers of Commerce.

Publicity and statistics which spotlight Iowa are supplied to all channels where they can be effectively used. Appropriate information and photographs are provided to publishers of books, periodicals and travel guides. Current data, in readable form, is given regularly to newspapers, radio and television stations and trade publications throughout the state and nation. Monthly summaries are compiled for libraries, schools, public speakers and others who carry information to the general public.

Iowa's agricultural prowess figures prominently in state publicity, as a noteworthy achievement in itself, and as a steady source of raw materials and of markets which are attractive to new businesses.

Encouraging tourists to spend time in Iowa, the Development Commission publishes a pocket-size brochure on Iowa, and a pamphlet on unusual events in Iowa. These are distributed by mail to 40,000 tourists and school children who write, requesting such information, each year.

A statistical file centered on Iowa is maintained. Market research studies and specific data are available on request.

Commission members give their time as a public service.

---

### **THE STATE LIBRARIES**

A board of trustees, composed of the governor, the state superintendent of public instruction and a member of the supreme court, control the state law library and the state medical library. The law library is located in the state house, the other in the Historical building.

The salary of each librarian is \$4,500.00.

---

#### **State Medical Library**

(Second Floor, Historical Building)

The Iowa state medical library was established as a department of the state library in July, 1919, and became a separate library in the reorganization of the state libraries by the Forty-eighth General Assembly in 1939.

The library serves primarily medical doctors, but is open to any resident of the state.

The library contains 50,953 accessioned volumes and receives 335 medical and scientific periodicals annually, having over 100,000 unbound periodicals. The main work of the medical library is its mailing service, whereby proper material is selected and placed in the mail the same day doctors request literature by mail, phone or telegram. During the year 1956, 29,968 books and journals were used by 6,722 patrons.

The library also has a small museum of old medical instruments and collects items of medical historical interest.



**THROCKMORTON, Jeannette Dean, M.D.**  
**Polk County**  
**State Medical Librarian**

Born January 26, 1883, Derby, Iowa, daughter of Thomas Morford (M.D.) and Mary Ann (Bentley) Throckmorton. Graduated from Simpson college, Ph.B. (1904); Iowa Wesleyan university, A.M. (1909); Keokuk Medical, M.D. (1907); University of Chicago, graduate (1926); Columbia university, graduate study (1925); University of Nebraska, medical department, M.D. (1910); honorary, Drake university, medical department M.D.; honorary, Iowa State university, medical department, M.D. Received highest grade ever given by the state board of medical examiners up to 1907, which place she held for the next ten years. Was vice president, Royal institute public health (London) in 1920; fellow, American college of physicians; state society Iowa Medical Women, ex-president (1919), life member; Iowa State Medical society (life member); member of Dean's Committee to edit and pass on merits of papers written by the Medical and Surgical Staff of the Veterans Administration Hospital in Des Moines; Secretary Historical Committee, Iowa State Medical Society. Cooperated with the United States public health service through Iowa board of health, six years (1919-1925). Certified Medical Librarian. Has served as medical librarian of the State of Iowa since May, 1929. Married Dr. Charles N. Dean (deceased). Who's Who in American Medicine (1925); Who's Who Among Physicians and Surgeons (1938); Who's Important in Medicine (1952); Who's Who in the Central States (1947). Member of Epsilon Sigma and Methodist church.

**State Law Library**

(Second Floor, Capitol Building)

The Iowa state law library, with its collection of upwards of 150,000 volumes, is one of the largest and most complete law libraries in the United States.

In addition to legal reference facilities provided for the Iowa supreme court judges, attorney general and other state officials, it is used as well as for attorneys and the general public.

**DUNHAM, Geraldine**                      **Polk County**  
**Acting Iowa State Law Librarian**

Born in Des Moines, Iowa, daughter of Edward and Minnie Dunham. Graduate of Roosevelt high school, Des Moines, and Drake University. Employed in the Des Moines Public Library; the Iowa State Library, general division and assistant librarian in the Economics and Sociology department. Appointed to the Iowa State Law Library in August, 1939 and appointed Acting Law Librarian in 1942, which position was retained for five years while the law librarian was in service. Re-appointed Acting Law Librarian in January, 1955. Member of the American Association of Law Libraries, Delta Gamma sorority and St. Paul's Episcopal church.



**IOWA STATE TRAVELING LIBRARY**

(East Wing Historical Building)

The Fifty-sixth General Assembly established the Iowa State Traveling Library Board of Trustees consisting of five members, none of whom shall be practicing librarians, to be appointed by the Governor, three of whom may be from a list of six nominations submitted by the Iowa Library Association and one chosen from a list of three nominations submitted by the Superintendent of Public Instruction.

The first members appointed by the Governor shall be appointed for terms of one, two, three, four and five years, and all subsequent appointments shall be for terms of five years. Vacancies shall be filled in like manner for the remaining term. The Board shall meet at least once in each quarter of each fiscal year to transact business and shall at the first meeting of the new year elect a chairman from said Board.

Salary of Director, \$5,700.00

**Members of the State Traveling Library Board**

Mrs. O. W. Harris, Jefferson, for term ending June 30, 1958.

Russell Schaal, Belmont, for term ending June 30, 1959.

Mrs. A. S. Wendel, Bronson, for term ending June 30, 1960.

Mrs. H. L. Witmer, Tipton, for term ending June 30, 1961.

Clifford S. Thomas, Knoxville, for term ending June 30, 1962.

**GRAFTON, Ernestine,**

**Director, Iowa State Traveling Library  
and Secretary State Traveling Library  
Board of Trustees**

First director appointed by the new State Traveling Library board in July 1957. Graduated from Electra high school, Texas in 1929; B.A. from Trinity University, Waxahachie, Texas in 1933; B.A.L.S. from University of Oklahoma, Norman in 1934; M.A. from University of Chicago in 1940. School librarian, Port Arthur, Texas, 1934-1935; reference assistant in circulation department, Cincinnati public library, Ohio, 1936-1941; Tri-county librarian, Person, Caswell and Orange counties, Roxboro, North Carolina, 1941-1944 and State Extension librarian, Virginia State library, Richmond 1945-1957. Member of A.L.A., National Association of State Libraries, I.L.A., A.E.A., Missouri Valley Adult Education Association, Chamber of Commerce, Des Moines Art Center and is a Presbyterian.



Chapter 147, House File 130 passed in the Fifty-sixth General Assembly sets forth the functions of the Iowa State Traveling Library as follows:

To give advice and counsel to all public libraries in the state and to all political subdivisions which may propose to establish libraries.

To print necessary lists and circulars of information and instruction.

To continuously survey the needs of libraries throughout the state, and to ascertain the requirements for additional libraries and for improving existing libraries to provide adequate service to all residents of the state.

To loan books and related materials to libraries, schools, colleges, universities, library associations, farmers' institutes, granges, study clubs, charitable or penal institutions, public officials and individuals without library service.

Ernestine Grafton, director.

Christine Coffey, assistant director and head of extension division.

Helen Aten, head, circulation and reference division.

Mary L. Nelson, head, technical processed division.

**HARRIS, Mrs. O. W., Jefferson****Term Expires June 30, 1958**

Lives in Jefferson, where her husband practices law; born in Decorah where she attended public schools and graduated from Luther College. A.B.L.S., University of Michigan, 1941. Assistant librarian and teacher, Luther College for 1941-1948. Library Trustee, Jefferson public library 1948. Chairman, Trustees Section, Iowa Library Association, 1954-1955. I. L. A. Outstanding Trustee, 1955. Has one son, six stepchildren, seven grandchildren. Member of northwest Iowa Weaver's Guild; teaches Sunday school class in Jefferson Methodist church and is associated with P.E.O. as well as several local clubs.

**SCHAAL, Russel, Belmont****Term Expires June 30, 1959**

Born in Sheldahl, Polk county, Iowa, March 26, 1906. Graduated from Woodward high school. Graduated from Simpson College, Indianola, Iowa with B.S. in Business Administration, one year post graduate work at Harvard graduate school of business administration, Boston, Mass. Married Rita J. Lewis of Melrose, Iowa in January, 1948. One daughter, Marietta, one son, Lewis. Operated country elevator and commercial feed yards from 1930 to 1946. Federal licensed grain inspector since 1946. Owns farm in Dallas county. Mayor, town of Woodward 1932-40. Member of Woodward school board 1940-43. Currently a member of Belmont public library board.

**THOMAS, Clifford S., Knoxville****Term Expires June 30, 1962**

Born at Hiteman, Iowa; graduate Bussey consolidated school, Drake University B.S. in 1928 and Drake University M.S. in 1941. Athletic coach-teacher two years; superintendent of schools at Runnells consolidated, Tracy consolidated, Carlisle independent schools 21 years. Now serving as county superintendent of Marion county.

**WENDEL, Mrs. A. S., Bronson****Term Expires June 30, 1960**

Born in Sioux City, Iowa where she attended public schools. A.B. University of Wisconsin. Taught English in Central high school, Sioux City for three years. Married in 1910 to Alvern S. Wendel and lives on a farm near Bronson; has four children and ten grandchildren. Chairman, 4-H Girl's club committee for eight years. Was a Master Farm Homemaker in 1930. Helped establish the Woodbury county library in 1948. Member, board of trustees 1948. Attends the Immaculate Conception church in Sioux City, is a member of Gamma Phi Beta Society, AAUW, Catholic Women's League and other local organizations.

**WITMER, Mrs. H. L., Tipton****Term Expires June 30, 1961**

Has always lived in Cedar county. Is a graduate of West Branch high school and has attended Iowa Wesleyan College and State University of Iowa. Taught rural school three years before marrying. Owns and operates 170 acre farm. Has two children. Is a member of the Tipton Methodist church where she has been superintendent of the junior department of the Sunday school for fifteen years. Is a member of the Community Education Advisory Council, Master Farm Homemaker's Guild, P.E.O., O.E.S., State extension advisory committee, the Farmer's Home Administration state advisory committee and the Woman's Committee of the Iowa Farm Bureau. At present she is serving as chairman of the latter committee.



**BUREAU OF LABOR**

Commissioner appointed by the Governor.

Term two years. Expires June 30, 1959.

(Office located on fourth floor Office and Lab Building)

Salary \$4,600

**LOWE, Don W., Des Moines** Democrat  
**Labor Commissioner**

Don W. Lowe of Des Moines, Iowa was named as Labor Commissioner July 1, 1957, by appointment of Governor Herschel Loveless for a two year term succeeding Frank Means. At the time of his appointment he was business agent for street railway employees local 441 in Des Moines, a union to which he has belonged since 1937. In 1948 he was elected president of the Iowa State Association of Bus Drivers. He served as president of the Des Moines Trades and Labor assembly for the 1951-52 term. He was chairman of the Des Moines Central Labor Union's Education committee, 1953 to 1957. Mr. Lowe, one of five children, was born in Des Moines on March 24, 1908. He attended the Bloomfield township school system and graduated from Lincoln high school in Des Moines. In 1938 he married Frances Severson of Ames, Iowa and they have two children, a son James and a daughter Betty. Mr. Lowe is a member of Central Christian church.



The office of labor commissioner was created by the Twentieth General Assembly in 1884.

Under the provisions of law, the commissioner is also a member of the board of vocational education and rehabilitation, and the employment agency commission. The commissioner is executive secretary of the employment agency commission.

The bureau is responsible for the enforcement of laws relating to health and safety, child labor, passenger and freight elevators, installation and inspection of steam boilers, generators and superheaters, private employment agencies, arbitration and conciliation, and industrial accidents for reinspection and statistical purposes.

Six factory inspectors devote full time to inspection and reinspection of factories, mills, work shops, theatres, buildings, public buildings, passenger and freight elevators, private employment agencies and general employment conditions. The law requires that one of the inspectors shall be a woman who shall give special attention to places employing women and children.

Since July of 1949 the Bureau has dropped its publication "Iowa Employment Survey" because of the duplication with the report of the Iowa Employment Security Commission. However, the Bureau undertook the job to publish reports on Child Labor, Apprenticeship Registration, Construction Activity, and Iowa Work Injuries. At this time monthly statistical reports are being published and distributed throughout the state to aid both labor and management.

The Bureau recognizes the need for a broader survey and hopes that in the near future it will be able to furnish more extensive and pertinent information.

**IOWA LIQUOR CONTROL COMMISSION**

(Office located on second floor Office and Lab Building)

Salary \$6,000.

Appointed by the Governor. Term of six years.

**WILLIAM P. HOUSEL**, Humboldt County, Democrat; term expires June 30, 1959.**GERALD W. SMITH**, Union County, Republican; term expires June 30, 1961.**C. J. BURRIS**, Jackson County, Democrat; term expires January, 1959.**HERMAN E. ATWELL**, Secretary, Lucas County.

The commission has sole power to buy, import and have in its possession for sale and sell liquors; to establish, maintain and discontinue state liquor stores and special distributors in such cities and towns as deemed advisable; to rent, lease and equip any building or any land necessary to carry out the provisions of the act; to appoint necessary employees; to determine the nature, form and capacity of packages kept or sold under the act and to prescribe the labels and seals to be placed on same; to license, inspect and control the manufacture of alcoholic liquors in Iowa; and to make rules and regulations necessary for carrying out the provisions of the act.



**HOUSEL, William P., Humboldt County**  
Democrat

**Member, State Liquor Control Commission**

Born at Humboldt, Humboldt County, Iowa, April 11, 1908. Educated in Humboldt public school; graduated from Yale University (B.A. degree), 1929, State University of Iowa, College of Law (J.D. degree), 1932. Member of Masonic fraternity and Congregational church. Married December 16, 1933, to Harriett E. Hilpert of Keokuk, Iowa. One daughter, Harriett, born May 27, 1936. Appointed in 1953 by Governor Beardsley. Reappointed in 1955, for term ending June 30, 1959, by Governor Leo A. Hoegh.

**SMITH, Gerald W., Union County**  
Republican

**Member, State Liquor Control Commission**

Born January 25, 1891, fourth son of B. F. Smith and Maria Blackburn Pierce. Attended Creston public schools. Learned the harness and saddlery trade under his father who established that business in Creston in 1875. Became a partner with his father in 1910. The business later was changed to men's shoes and work clothing. Married to Lena A. Brown of Osceola, Iowa in 1913. No children. Elected to Union county board of supervisors in 1938 and served as a member for 15 years. Vice president and president of Southwest Iowa county officers association. Member of Presbyterian church. Masons, Eastern Star and Rotary. Appointed in 1955 by Governor Leo A. Hoegh for a term of six years.



**BURRIS, C. J., Maquoketa**  
**Jackson County**  
 Democrat

**Member, State Liquor Control Commission**

Born in Washington, Iowa, on December 23, 1905. Educated in the schools of Washington and Ainsworth, Iowa. Married in Chicago, Illinois on October 17, 1926 to Miss Louise C. Richert of Bloomington, Illinois. One son, attorney, Douglas J. Burris of Maquoketa, Iowa. Came to Maquoketa, Iowa May 1, 1927. Served as deputy Treasurer for two terms and as Treasurer of Jackson county for three terms. Owned and operated a restaurant for twenty years. Was elected to the House of Representatives and served in the 53rd, 54th, and 57th General Assemblies. Appointed by Governor Loveless, 1957.

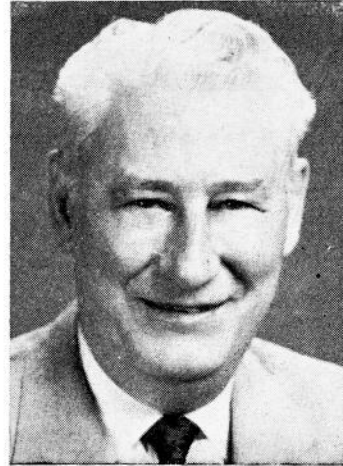

### MERIT SYSTEM COUNCIL

Appointed by the Governor. Term of three years.

ROY R. FISHER, JR., Davenport; term expires December 31, 1959.

MISS HELEN G. IRWIN, Des Moines; term expires December 31, 1958.

RALPH E. KITTINGER, Des Moines; term expires December 31, 1957.

J. H. THURAU, Director. Salary \$6,000.00.

Participating Agencies: State Department of Health; State and County Department of Social Welfare; Iowa Employment Security Commission; State Services for Crippled Children; Iowa Mental Health Authority.

The Iowa merit system council serves as the central personnel office for those state agencies who receive certain federal funds. It provides progressive and uniform personnel practices to about 1,800 individuals who work in about 200 different classifications in the five agencies served.

The "regulations for the merit system," as adopted by the above agencies, provide, in part:

"A merit system council shall be appointed by the governor . . . The council shall be composed of three members, who shall be public-spirited persons of recognized standing and of known interest in the improvement of public administration and in the impartial selection of efficient government personnel. No member of the council shall have held political office or have been an officer in a political organization during the year preceding his appointment nor shall he hold such office during his term. No member of the council shall have been an employee of the agencies within one year prior to his appointment.

"Members of the council shall serve for a term of three years or until successors have been appointed by the governor. . . In appointing a suc-

cessor to a member of the council, the governor shall make his selection from a panel of three names presented to him through joint action of the participating agencies. A member appointed to fill a vacancy occurring prior to the expiration of a term shall be appointed for the remainder of such term. Members of the council may be reappointed at the expiration of their term of office.

"It shall be the duty of the council within the scope of these regulations:

- (a) to establish general policies for the administration of merit examinations and the hearing of personnel appeals.
- (b) to hear such appeals or to establish impartial bodies to hear such appeals on its behalf;
- (c) to appoint a merit system director with the approval of the participating agencies, to advise with him in formulating procedures for the conduct of merit examinations, and to inspect and review his activities for the purpose of assuring conformity with these regulations and the policies of the council;
- (d) to review the classification and compensation plans and to advise with the state agencies on their adoption and subsequent revisions;
- (e) to make recommendations to the agencies relative to their internal personnel practices to assure conformity with these regulations;
- (f) to approve a budget for submittal to the state agencies covering all costs of merit-system activities as covered by these regulations;
- (g) to promote public understanding of the purposes, policies and practices of the merit system. As a means thereto, the council shall examine into and make a written report to the governor and to the state agencies at least annually on the operation of the merit system, including the conduct of examinations, the establishment of registers, certifications from registers, promotions, salary advancements, dismissals, demotions, transfers, and separations, and the maintenance of the classification and compensation plans. Such reports shall be filed with the governor and the state agencies and shall be open to public inspection.

---

### MINE INSPECTORS

(Office located in the Amos Hiatt Building, 12th and Court)

Appointed by the Governor. Terms four years, expiring June 30, 1959.

Salary \$4,200

WILLIAM JERVIS, Des Moines, third and part of second district.

T. CLARENCE CHAPMAN, Albia, first and part of second district.

Acting Secretary, Judith Ann Miller, West Des Moines.

The operation of Iowa coal and gypsum mines is hedged around by exacting laws designed for the safe operation of the mines, the safety of the workers in mines and other incidentals.

Laws provide for safeguards against fire, for adequate ventilation, for escape ways and other safety features.

The work of the inspectors consists of examination of mines and mine working conditions. Safety devices for workers, ventilation measures, escape ways, maps of mines and all regulations concerning operations of mines come in for their check.

**BOARD OF EXAMINERS FOR MINE INSPECTORS,  
MINE FOREMEN AND HOISTING ENGINEERS**

(Office located in the Amos Hiatt Building, 12th & Court

Appointed by the Executive Council for a term of two years.

Terms expire June 30, 1958

J. S. HAMM (Mine Operator), Appanoose County.

TOM ROWLAND (Miner), Marion County.

NELS GRANDQUIST (Miner), Polk County.

TOM WIGNALL (Mine Operator), Marion County. Term expires June 30, 1959.

The board of examiners must consist of two miners, two mine operators and one mine engineer. These examiners are required to have had at least five years of actual experience in their respective professions.

The examiners conduct examinations of candidates for mine inspectors, hoisting engineers, mine foremen, and pre-examiners.

**IOWA NATURAL RESOURCES COUNCIL**

State House

H. GARLAND HERSHEY, Chairman, Iowa City; term expires June 30, 1961.

LEROY GETTING, Vice-Chairman, Sanborn; term expires June 30, 1961.

GEORGE B. HARTMAN, Secretary, Ames, term expires June 30, 1959.

LOUIS P. CULVER, Dunlap; term expires June 30, 1963.

F. M. DAWSON, Iowa City; term expires June 30, 1961.

J. ROBERT DOWNING, Indianola; term expires June 30, 1963.

STANLEY L. HAYNES, Mason City; term expires June 30, 1959.

CLYDE B. HIGHTSHOE, Ottumwa; term expires June 30, 1963.

H. L. MCKINLEY, St. Ansgar; term expires June 30, 1959.

OTHIE R. McMURRY, Director.

R. G. BULLARD, Water Commissioner.

The Fifty-third General Assembly declared it to be the policy of the state to correlate and vest the powers of the state in a single agency with the duty and authority to establish and enforce an appropriate, comprehensive, state-wide plan for the control of water and for the protection of surface and underground waters of the state, recognizing and including in such plan the resultant effect thereof of other resources of the state; and created the Iowa Natural Resources Council as the agency of state government to promote the policies set forth in the Act, and to represent the State of Iowa in all matters within the scope of the Act.

The functions and duties of the Resources Council include the establishment of a comprehensive state-wide program of flood control, and a

comprehensive state-wide program for the conservation, development and use of the waters of the state.

The Resources Council has been designated as the agency with which the Federal governmental agencies carry on relations for cooperation in cases involving investigations and studies for works or improvements for navigation or flood control affecting the state.

The Resources Council receives, reviews and determines the issuance of permits for the erection of any structure, dam, obstruction, deposit or excavation in or on any floodway and has the power to abate as a nuisance any of the foregoing which adversely affect flood control.

The Resources Council is composed of seven members who are electors of the State of Iowa and appointed by the governor with the approval of two-thirds of the members of the senate. They serve on a part-time per diem basis and are appointed for six-year terms.



**McMURRY, Othie R., Ankeny**

**Director, Iowa Natural Resources Council**

Born on farm near Promise City, Iowa May 8, 1914. Attended rural school and Promise City high school. Graduated from Iowa State College with a B.S. degree in Agricultural Engineering in March 1939. Engineer and manager of 8,000 acre farm at Shreveport, La. for two years. Operated 380 acre farm in Sac county one year. Entered military service October 1941 and released September 1946. Spent two years in European theater and nine months in Pacific. Colonel in U.S.A.R. Employed five years at Sac City by U. S. Soil Conservation Service, served six years as executive secretary of State Soil Conservation Committee. Appointed director of Iowa Natural Resources Council September 1, 1957. A member of Methodist church, Kiwanis, American Legion, Sportsmen's club, Reserve Officers Association, Chamber of Commerce. Soil Conservation Society, Masonic Orders including Shrine. Married to former Mildred Irwin of Sac City.

**HERSHEY, H. Garland, Johnson County**

**Chairman, Iowa Natural Resources Council**

Born in Lancaster County, Pennsylvania, October 1, 1905. Attended the Johns Hopkins University, receiving A.B. and Ph.D in Geology from that institution. Since 1936 has been a member of the staff of the Iowa Geological Survey and in 1947 was appointed Director and State Geologist. Married to Erna M. Eybs in 1931. Two children, H. Garland, Jr., and Timothy Joseph. Fellow of the Geological Survey of America, fellow of Iowa Academy of Science, member of Society of Economic Geologists, American Geophysical Union, Iowa Engineering Society, Society of Sigma Xi, Vice President of National Water Conservation Conference, member of Midwestern States Flood Control Conference, consultant to Presidential Advisory Committee on Water Resources Policy.

**CULVER, LOUIS P., Harrison County**

**Member, Iowa Natural Resources Council**

Born April 15, 1908, Dunlap, Iowa. Educated in Dunlap public schools and Iowa State College. Worked for Iowa State Highway Commission; started farming near Dunlap, Iowa in 1931. Married in 1930 to Ruth Smith of Estherville, Iowa. One son, Gerald G. Director on Boyer Valley Watershed Association; Western Iowa Experiment Farm and Chairman of the board for five years. Township assessor since 1948; on advisory board of adult evening class; township committeeman for P.M.A. 1935-1948; Soil Conservation District Commissioner 1942-1957; Regional Director of State Association of Soil Conservation District Commissioners 1951-1957. Is 32nd Degree Mason and a member of the Methodist Church.

**DAWSON, Francis Murray, Johnson County****Member, Iowa Natural Resources Council**

Born in Truro, N. S., Canada, September 3, 1889. B.S. and C.E. Tech College Halifax, N. S., 1910. M.C.E., Cornell University, 1913. Married Lettie Palmer Heaton, January 11, 1919. Children, John Howard, Murray Heaton, Ursula Jean and Letitia Alice. Came to United States 1922. Instructor, Halifax, 1910-12; Assistant Professor Hydraulics, Cornell University, 1921-22; Associate Professor to Professor Hydraulics, University of Kansas, 1922-28; Acting Dean 1926-1928; Professor Hydraulics and Engineering, University of Wisconsin, 1928-36; Dean of Engineering, State University of Iowa since 1936. Has been construction engineer on many projects. Captain, Canadian Engineers in France, 1915-1919, Military Cross of Canada. Director American Society C.E.; member Society Promotion Engineering, American Geophysical Union, Sigma Xi, Tau Beta Pi, Congregationalist. Author with Schroeder "Hydraulics," 1927; Dr. Engr. (Honoris Causae) Syracuse University, also N. S. Technical College; member board of visitors U. S. Military Academy, West Point, New York; past president American Society Engineering Education; past president Iowa Engineering Society.

**DOWNING, J. ROBERT, Warren County****Member, Iowa Natural Resources Council**

Born August 1, 1912 in Warren County. Attended Liberty Center Consolidated School and Iowa State College. Married July 12, 1932 to Gladys Shoemaker of Pleasantville, Iowa. Two sons Thomas A., recently graduated from Simpson College, and doing graduate work at University of Iowa; David R., a junior in Indianola High School. Farm owner and actively engaged in operation except 1937. Supervisor for Farmers Home Administration in Monroe County, 1938; Field Representative for Staley Milling Co. of Kansas City, Missouri, 1954; retired from farm to become Field Representative for Iowa Mutual Tornado Insurance Association of Des Moines, Iowa. Member Indianola Methodist Church, Masonic Lodge and Eastern Star, Farm Bureau, Kiwanis Club, past member Liberty Center Board of Education, Assistant Commissioner of Warren County Soil District, and past member of Warren County Farmers Home Administration Advisory Committee.

**GETTING, LeRoy, O'Brien County****Member, Iowa Natural Resources Council**

Born at Sanborn, Iowa, June 29, 1902. Educated in Sanborn public school. Married Margaret Blahauvietz February 9, 1923. Three children, Daryle, Donald, and Janice Lee. Engaged in farming and extensive livestock feeding. Past and present director and chairman of a number of state and national livestock organizations. Director of Iowa Farm Bureau and affiliated companies since 1946. Past Director Little Sioux River Watershed and Floyd River Watershed. Member Board of Trustees Buena Vista College, Storm Lake, and advisory committee to Dean of Agriculture, Iowa State College, Ames; honorary member Alpha Gamma Rho fraternity, Block and Bridle club, Iowa State College. Member and Elder First Presbyterian church.

**HARTMAN, George Bernhardt, Story County****Secretary, Iowa Natural Resources Council**

Born November 28, 1894, Eddyville, Iowa. Received B.S. degree Iowa State College, 1917; M.S. degree Iowa State College, 1941. Married in 1920 to Gertrude Moore of Many, Louisiana. Three children, Mrs. L. W. Belshrad, DeRidder, Louisiana; George B., Jr., Portland, Oregon; Dr. James Theodore, Ann Harbor, Michigan. Nursery inspector, U. S. Bureau of Plant Industry, 1917; Woods clerk, Long-Bell Lumber Co., 1919-20; foreman, 1920-21; plant superintendent, 1921-35; assistant manager, 1947-48; Assistant Professor of Forestry, Iowa State College, 1935-42; Associate Professor of Forestry, Iowa State College, 1942-46; Professor of Forestry, Iowa State College, 1946; Professor and Head of Department of Forestry, Iowa State College, 1948 to date. Military service in Corps of Engineers, 1917-18. Member, Society of American Foresters, American Wood Preservers Association, Iowa Academy of Science, Iowa State Historical Society, Kiwanis club. Member Baptist church. Member three honor societies, Alpha Zeta, Gamma Sigma Delta, and Phi Kappa Phi.

**HAYNES, Stanley L., Cerro Gordo County****Member, Iowa Natural Resources Council**

Born Mt. Carroll, Illinois June 11, 1894. Moved to Mason City, Iowa 1900. Graduated Mason City Schools 1912, from University of Iowa Law School to Army in 1917. Practiced law in Mason City since 1920. Married Vinee Peedan 1918. Three children, Domini, Stanley, and William. Active in conservation studies and work since 1925. Member First Christian Church, American Legion, I.O.O.F., P.P.O.E., 32nd Degree Mason, retired Captain Army Air Corps. Hobbies, hunting, fishing, and conservation.

**HIGHTSHOE, Clyde Bates, Wapello County****Member, Iowa Natural Resources Council**

Born September 21, 1889, Beverly, Illinois. Came to Iowa early in life with family. Graduated from Ft. Madison High School in 1905, and from Iowa Wesleyan College in 1909 with Bachelor of Arts degree. Married to Gretchen Steiner of Grinnell; two children, Mrs. Durward I. Dawson of Des Moines, and Sara Elisabeth Hightshoe, junior student at Grinnell College. Member of Beta Theta Pi social fraternity in college. Associated with The Ottumwa Courier for 35 years in both business office and news departments. Member of Ottumwa Board of Park Commissioners since 1942, chairman of that Board since July 1948. Graduate study in Park Administration and Maintenance, admitted to American Institute of Park Executives with rating of Fellow. Member of Ottumwa Chamber of Commerce Board of Directors; member of First Methodist Church.

**McKINLEY, H. L., Mitchell County****Member, Iowa Natural Resources Council**

Born at St. Ansgar, Iowa, August 20, 1894. Graduated from Iowa State College, 1916. Married in 1918 to Josephine Myerly of Des Moines. Four sons, three of whom were in World War II, the fourth is now in the armed service. Engaged in farming and garage and implement business. Member of American Legion and Farm Bureau.

---

**BOARD OF PAROLE**

Appointed by Governor. Term of Six Years.

(Office located on ground floor Capitol Building)

Salary Board Members \$4,800

Salary Secretary \$6,000

**VIRGINIA BEDELL**, Dickinson County, Republican; term expires June 30, 1961.

**HAROLD L. MARTIN**, Fremont County, Democrat; term expires June 30, 1959.

**ARNOLD UTZIG**, Dubuque County, Democrat; term expires June 30, 1963.

**RUSSELL W. BOBZIN**, Secretary and Director, Polk County.

The board of parole was established in 1907 by the Thirty-second General Assembly.

The statutes of Iowa provide: "When any person over sixteen years of age is convicted of a felony, except treason or murder, the court imposing a sentence of confinement in the penitentiary, men's or women's reformatory shall not fix the limit or duration of the same, but the term of such imprisonment shall not exceed the maximum term provided by law for the crime of which the prisoner was convicted," thus leaving to the court imposing the sentence no discretion as to the length of confinement. The board of parole is charged with the duty of investigating and studying each case, and is authorized to release on parole any prisoner, except those sentenced for life terms, after serving portion of the maximum time it deems proper. Parole rules are provided which must be observed by the person on parole and for the violation of which he may be remanded to prison. By statute, each member serves as chairman in the last two years of his appointment.



**BEDELL, Virginia, Dickinson County**  
Republican

**Member State Board of Parole**

Born at Spirit Lake, Iowa, June 17, 1895. Admitted to the practice of law in 1920. Married August 13, 1919, to Walter B. Bedell. Mother of two sons, both married. Six grandchildren. Dickinson county attorney 1937-1940; vice president Iowa County Attorney Association 1939; president district bar association 1938; state Republican vice chairman four years; president Central States Correction Conference 1951-52; practices law in Spirit Lake with husband. Past state president Business & Professional Women's Clubs; past state president American Legion Auxiliary; state vice president National Association of Parliamentarians; member Methodist Church, National Probation and Parole Association, and D.A.R. Active in civic affairs. Lectures on juvenile problems.



**MARTIN, Harold L., Hamburg Democrat**  
**Member State Board of Parole**

Born at Watertown, Wisconsin, December 27, 1908, son of Lewis M. Martin and Lulu Blanche Carey. Attended public schools in Atlantic, Simpson college at Indianola, and the University of Iowa and received LL.B from the university in 1932. Entered practice of law at Hamburg in 1932. Served as city attorney of Hamburg, and county attorney of Fremont county. Veteran of World War II. Practicing law at Hamburg with firm of Martin & Wenger. Past president of Southwestern Iowa Bar Association. Member of Methodist church, I.O.O.F., Masonic lodge, Kiwanis club, American Legion, VFW, and district and state bar associations. Appointed to present position by Governor Hoegh in 1955.

**UTZIG Arnold, Dubuque Democrat**  
**Member State Board of Parole**

Born on a farm in Dubuque county, Iowa, March 31, 1893, the son of John and Anna Utzig. Educated in rural and Catholic schools in Peru township. In retail shoe business for the past 29 years. Married Hilda Stieren, November 25, 1943. Two children, Magdalen Ann and Joseph John. Was severely wounded in the St. Mihiel salient, September 14, 1918, and received the military decoration "The Order of the Purple Heart." Attended Iowa State college vocational training. Served as Iowa Department Commander of the Disabled Veterans in 1934 and National committeeman of the Disabled Veterans representing Iowa, Nebraska, Kansas and Missouri. Catholic in faith. Served as Representative in the 50th, 50th Extra, 51st, 52nd, 52nd Extra and 53rd General Assemblies; as Senator in the 54th, 55th, 56th and 57th General Assemblies. Appointed by Gov. Loveless to Parole Board for six-year term starting July 1, 1957.

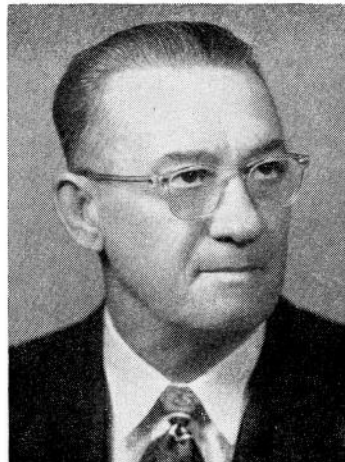



**BOBZIN, Russell W., Polk County  
Secretary and Director**

Born at Kellogg, Iowa, November 25, 1910, son of Henry F. and Ada M. Bobzin. Graduated from Kellogg high school in 1928 and American Institute of Business in 1929. Married to Geraldine Butler September 15, 1928. Is father of two daughters and one son; has three grandchildren. Began employment with the Board of Parole September 1, 1929 as Reporter. Became Secretary of the Board and Director of Parole September 1, 1949. Is also Iowa Administrator of the Interstate Probation and Parole Compact by appointment of the Governor. Is an active member of Grandview Lutheran church, the National Probation and Parole association, American Correctional Association and a director of the Central States Corrections Association.

### PHARMACY EXAMINERS

(Office located on third floor of Capitol Building)

Appointed by the Governor. Term three years.

CHARLES F. GRIFFIN, Mapleton; term expires June 30, 1958.

OSCAR E. JOHNSON, Kanawha; term expires June 30, 1959.

ALBERT L. OFFERMAN, Davenport; term expires June 30, 1960.

J. F. RABE, Cass County, Secretary. Salary \$4,800.

The advisory board of the Iowa Pharmaceutical Association annually recommends to the governor a list of six persons for appointment (Code of Iowa, 1954, section 147.15), who have the qualifications prescribed for examiners of the profession, and the governor in making the appointment to the board shall select one of the persons so named. Confirmation by the Senate is not required.

It is the duty of the pharmacy examiners to enforce the laws governing the uniform narcotic act which controls the use of morphine, cocaine, marijuana, and other narcotic drugs of both illegal and legal distribution.

It is the duty of the board to enforce the drug store licensing act.

It is the duty of the board to enforce the laws governing the sale and distribution of drugs for the licensing of pharmacists. The examination fee is \$10.00. A record is kept of all pharmacists licensed and a fee of \$5.00 is required each year for the renewal of certificates; \$2.50 of this amount is retained by the pharmacy department, and \$2.50 is remitted to the treasurer of the Iowa Pharmaceutical Association. Itinerant vendors of medicines are licensed by the department and the license fee is \$50.00 per year.

## STATE BOARD OF PUBLIC INSTRUCTION

The statute establishing a Department of Public Instruction, under the direction of a state board, was enacted by the Fifty-fifth General Assembly. The law provides for the election of members of the State Board and prescribes their powers and duties. Members are elected, one from each of the eight congressional districts as they existed on January 1, 1953, plus one board member who is appointed by the Governor and confirmed by the senate. The term is for six years.

The State Board of Public Instruction is a policy making board made up of lay people. The function of this board has the same relationship to the schools in the State of Iowa as the county board of education has to the county school system and the local board of education has to a local school district.

The law also provides for the appointment of a superintendent of public instruction, assistant superintendents, and such other staff members and employees as necessary. The powers and duties of the superintendents and staff members are also prescribed.

The basis of representation for the naming of a member of each district is as follows:

District	County	City
First .....	21	14
Second .....	23	11
Third .....	26	8
Fourth .....	24	8
Fifth .....	11	14
Sixth .....	28	6
Seventh .....	26	6
Eighth .....	21	8
Total .....	180	75

### Members of the State Board

G. W. HUNT, second district, Guttenberg, president.  
 ROY A. SWEET, fifth district, Story City, vice president.  
 LESTER C. ARY, eighth district, Cherokee.  
 JOHN A. HANNA, sixth district, Webster City.  
 STERLING B. MARTIN, fourth district, Melrose.  
 HARRY M. REED, third district, Waterloo.  
 MRS. PAUL G. SCOTT, seventh district, Farragut.  
 MRS. MARTIN VAN OOSTERHOUT, member-at-large, Orange City.  
 ROBERT D. WELLS, first district, Davenport.

---

### SUPERINTENDENT OF PUBLIC INSTRUCTION

(Office on fifth floor of State Office Building)

J. C. WRIGHT, Superintendent of Public Instruction and executive officer of State Board of Public Instruction, Polk county.

Salary \$10,000

The Superintendent of Public Instruction has general supervision and control over the public schools of the state, including rural, graded and high schools, and public junior colleges.

N. E. Hyland, legal adviser, Polk County.  
 Arthur C. Anderson, supervisor, research and publications, Polk County.

**Division of Vocational Rehabilitation**

Merill E. Hunt, acting director for field operations, Polk county.  
 U. K. Reese, assistant director for special services, Polk county.  
 M. G. Barillas, psychologist, Polk county.  
 Louis P. Ortale, state placement supervisor, Polk county.  
 Robert F. Bonomi, placement research assistant, Polk county.  
 Dr. H. E. Wichern, medical consultant, Polk county.  
 Dr. Jean Glissman, psychiatric consultant, Polk county.  
 Juliet Saxton, center supervisor, Black Hawk county.  
 Albert W. Sherman, OASI work evaluation supervisor, Warren county.  
 J. L. Starkweather, state supervisor of OASI service cases, Pottawattamie county.  
 Dow Armstrong, district supervisor, Wapello county.  
 Maurice W. Donohue, district supervisor, Pottawattamie county.  
 Jessie Fritzsche, district supervisor, Webster county.  
 John A. Ludemann, district supervisor, Black Hawk county.  
 James N. Taylor, district supervisor, Woodbury county.  
 E. J. Thomsen, district supervisor, Polk county.  
 Warren L. Van Eschen, district supervisor, Linn county.  
 PAUL F. JOHNSTON, assistant superintendent, administration, Polk county.

**Division of Administration and Finance**

I. N. Seibert, director, Polk county.  
 Archie Grimes, supervisor, plant facilities, Polk county.  
 John G. Shultz, reorganization consultant, Marshall county.  
 R. F. Van Dyke, building and reorganization consultant, Taylor county.

**Division of School Lunch**

C. W. Bangs, director, Polk county.  
 Marshall C. Jewell, supervisor, commodity distribution, Monona county.  
 Elmer E. Cowan, consultant, Pocahontas county.  
 Hazel Grimes, nutritionist, Polk county.

**State Agency for Surplus Property**

Lloyd H. Seaver, supervisor, Polk county.  
 C. M. Anderson, assistant supervisor, Madison county.

**Division of Transportation**

Walter Edgren, director, Polk county.  
 Fredric W. Bohning, supervisor, Wright county.

**Division of Veterans' Education**

Arthur Roberts, supervisor, Polk county.  
 Bert L. Engstrom, consultant, Polk county.  
 Robert R. Hileman, consultant, Polk county.  
 James H. Meachen, consultant, Dickinson county.  
 Paul C. Seger, consultant, Polk county.  
 ARTHUR CARPENTER, assistant superintendent, instruction, and director of curriculum, Hamilton county.

**Division of Special Education**

Drexel D. Lange, supervisor, Polk county.  
 Dale S. Bingham, speech and hearing consultant, Polk county.  
 Richard E. Fischer, physical handicap and visual consultant, Shelby county.  
 C. M. Higbee, psychological consultant, Warren county.  
 Paul Vance, psychological consultant, Polk county.  
 Barbara D. Potts, hearing consultant, Polk county.

### Division of Supervision

Paul E. Wallace, director, Dallas county.  
 Dale Chismore, regional consultant, Polk county.  
 Guilford Collison, regional consultant, Marshall county.  
 Noble J. Gividen, regional consultant, Polk county.  
 B. H. Graeber, regional consultant, Polk county.  
 Thomas C. Green, regional consultant, Polk county.  
 Gladys Horgen, regional consultant, Mitchell county.  
 F. J. Moore, regional consultant, Polk county.

### Division of Teacher Education and Certification

Wayland W. Osborn, director, Polk county.  
 Tom Orr, supervisor of certification, Clayton county.  
 Robert Glass, assistant supervisor, Polk county.

### Division of Vocational Education and Adult Education

Wayne L. Pratt, director, Polk county.  
 Hampton T. Hall, supervisor of agricultural education, Polk county.  
 Gerald F. Barton, assistant supervisor, Polk county.  
 R. A. Gilman, assistant supervisor, Adair county.  
 M. H. Goeldner, assistant supervisor, Clarke county.  
 M. Z. Hendren, assistant supervisor, Polk county.  
 E. J. Mabon, assistant supervisor, Polk county.  
 Charles H. Obye, assistant supervisor, Polk county.  
 Edwin L. Nelson, supervisor of distributive education, Polk county.  
 Roland G. Ross, supervisor of guidance education, Polk county.  
 F. Louise Keller, supervisor of homemaking education, Polk county.  
 Patricia J. Auble, assistant supervisor, Polk county.  
 Eleanore L. Kohlmann, assistant supervisor, Polk county.  
 Oran H. Beaty, supervisor of trade and industrial education, Polk county.

**WRIGHT, J. C.,**  
**Superintendent of Public Instruction and**  
**Executive Officer of State Board of**  
**Public Instruction**

First appointee of the new State Board of Public Instruction. Educated in Alva high school, Oklahoma. Graduated from Drake University (B.A.) and State University of Iowa (M.A.) additional graduate work at the Universities of Northwestern, Colorado and Minnesota. Science and physics teacher at Creston and Keokuk. Superintendent of Keokuk schools, summer teaching at Missouri State Teachers College. Author of a number of professional publications. Past president of Southeast Iowa District Education Association. Member of executive committee of I.S.E.A., N.E.A., A.A.S.A., Iowa Superintendents club, Lions club, Unity club and Chamber of Commerce. Father of two children, Naval officer during World War II, member of the First Baptist church.

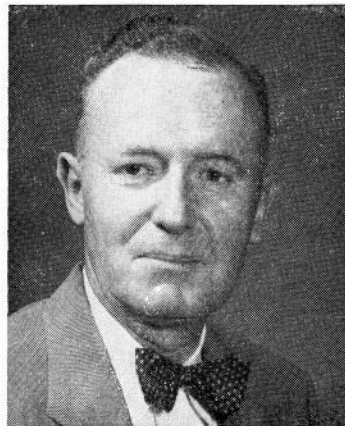

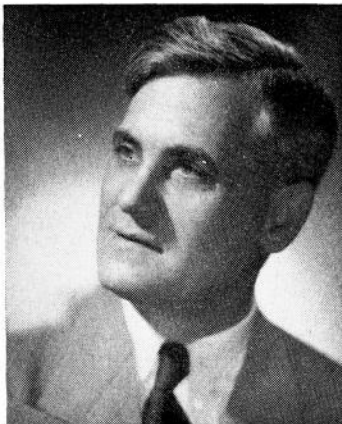

**ARY, Lester C., Cherokee, Eighth District  
State Board of Public Instruction**

Term expires January 2, 1964

Born in Potosi, Wisconsin and graduated from Iowa State Teachers College, from law school of State University of Iowa, and prior graduate work at Columbia University. Public school background includes services as city superintendent in Sioux Center, Rock Rapids and Cherokee; and as instructor in Iowa State Teachers College summer school. Past president and past district governor in Rotary, past president of Iowa Teachers College Alumni Association and Cherokee Chamber of Commerce, a board member of Cherokee county library, of Sioux Valley Hospital, of Cherokee State Bank and Cleghorn State Bank. Business administrator of Sanford Museum, member of Veterans of Foreign Wars, American Legion and bar associations. Church officer, and has three daughters.

**HANNA, John A., Webster City  
Sixth District**

**State Board of Public Instruction**

Term Expires January 2, 1962

Born in Chicago, Illinois, 1904. Attended public school in Ankeny, Iowa, graduated from University of California with B.A. degree in 1927 and M.A. in 1928. Business career included advertising and banking. Presently engaged in farming, member of Farm Bureau, past county secretary, active Kiwanian, past district Lieutenant Governor. Father of two children. Member of Webster City Methodist church.

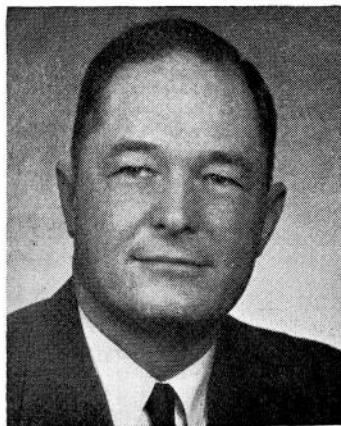

**HUNT, G. W., Guttenberg, Second District  
President, State Board of Public  
Instruction**

Term Expires January 2, 1962

Born in California and educated at Wheaton College (B.A.) and University of Chicago; served as superintendent at Postville public schools and at Guttenberg public schools. After serving overseas in World War I, entered practice of law in Guttenberg. County attorney of Clayton county for four years; in 1940 elected to state senate and served as majority floor leader. Served as chairman of Second School Code Commission and held two interim committee appointments which reported on Iowa road problems and revision of Iowa's municipal laws. A member of the various bar associations, Rotary, and has been district governor in Rotary International; past president of the Iowa State Society for Crippled Children and Adults, Inc.



**MARTIN, Sterling B., Melrose,  
Fourth District**  
**State Board of Public Instruction**  
Term Expires January 2, 1964

Born in Monroe County, Iowa, July 24, 1890. Attended rural school, high schools, Russell and Albia. Iowa State College Ex '14. Charter member Farm Bureau, county director and president. County agent, Lucas county nine years. Soils District Commissioner ten years. Representative 54th General Assembly from Monroe county. Local school board, county Board of Education six years. Married, father of five children. Member, Chariton Methodist church. Presently engaged in farming in Monroe county.

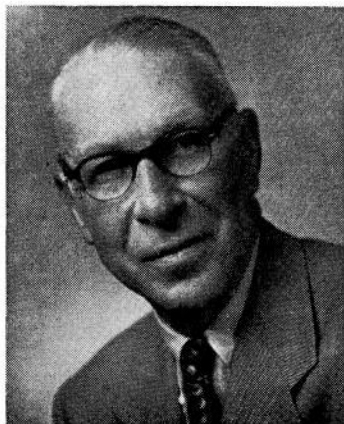

**REED, Harry M., Waterloo, Third District**  
**State Board of Public Instruction**  
Term Expires January 2, 1964

Born in Waterloo, Iowa, January 15, 1893. Attended public schools and graduated from the State University of Iowa with a degree of LL.B. Practiced law, United States attorney for the Northern District of Iowa from 1931 to 1934. Legionnaire, Kiwanian, Amvet and Elk. Chairman of the board of trustees of the Y.M.C.A. Member of the board of directors of the National Bank, First Federal Savings and Loan Association, Waterloo Paper Company, and the James Black Realty and Investment Corporation of Waterloo. Attorney for the Waterloo school board, veteran of both world wars, major in the air corps in the second world war. Father of two sons. Member of the First Presbyterian church.

**SCOTT, Mrs. Paul G., Farragut  
Seventh District**  
**State Board of Public Instruction**  
Term Expires January 2, 1960

Born in Fremont county, Iowa, graduated from Randolph consolidated high school and attended Simpson College, Indianola, Iowa. Fremont county school teacher prior to her marriage. Served as school director and president of the township board of education. Elected to Fremont county board of education. Member of County Conference Board. Mother of two children, and member of the First Methodist church of Shenandoah, Iowa.





**SWEET, Roy A., Story City, Fifth District**  
**Vice President, State Board of**  
**Public Instruction**

Term Expires January 2, 1960

Born in Charles City, Iowa, and educated at Colwell public schools. Graduated from the State University of Iowa. A public school teacher and a principal at Barnes City, Iowa. Entered banking business in 1925. A former member of the Story City board of education. In 1940, became member of Story county board of education and served until elected to State Board of Public Instruction. President of the Story County State Bank and past president of the Iowa State Bankers Association.

**VAN OOSTERHOUT, Mrs. Martin,**  
**Orange City**

**At-Large**

**State Board of Public Instruction**

Term Expires January 2, 1960

Native of Warren county. Appointee of Governor Beardsley to first Iowa State Board of Public Instruction. Received education in country, small town private and city schools. Graduated from C.C.C., Des Moines, and Iowa State College. For two years a home demonstration agent in Sioux county, married to Martin Van Oosterhout, now a Federal Court Judge; immediate past president of Iowa Federation of Women's Clubs, General Federation of Women's Clubs, board of directors, past treasurer of Mississippi Valley Conference, executive member of Iowa Council for Community Improvement. Visited several European and South American countries. Member of American Reformed church.



**WELLS, Robert D., Davenport**  
**First District**

**State Board of Public Instruction**

Term Expires January 2, 1962

Born in Sabula, Jackson County, Iowa, October 11, 1904. Attended public school in Preston, Iowa. Graduate of the State University of Iowa with B.A. degree in 1927 and LL.B. in 1928. Associated with father, in law practice in Preston and joined firm of Cook & Balluff in Davenport in 1929. In April, 1938, was appointed assistant county attorney until January, 1946, when he formed a partnership with W. W. Brubaker. Served in various Scott County Bar Association offices, being president in 1952. Active in community service activities, such as: Parent-Teacher Association work and served as president; past president of Recreation Sponsors, Inc., the Davenport youth center sponsor; membership on Davenport board of education; past president of Davenport Club of Gyro International, member of Davenport club, Knights of Pythias, and Masonic bodies.





**STATE PRINTING BOARD**

(Office located on ground floor of Capitol Building)

**Ex Officio Members**

C. B. AKERS, Auditor of State.

MELVIN D. SYNHORST, Secretary of State.

NORMAN ERBE, Attorney General

**Appointive Members, terms of two years.**

FRED G. EDWARDS, Davenport, June 30, 1958.

JOHN R. DUNLEVY, Avoca, June 30, 1959.

**Named by Printing Board**S. W. NEEDHAM, Secretary of Board and Superintendent of Printing.  
Salary \$5,500.00

CARL S. BALL, Assistant Superintendent of Printing

The state printing board has charge of all state printing, including printing for the three state colleges, the Highway Commission and institutions and officials outside of Des Moines. Contracts for all work and materials are let on competitive bids. The laws of the state are very explicit in directing the manner of advertising for and securing bids on all items.

**EDWARDS, Fred G., Davenport**

Republican

**Member, State Printing Board**

Born in England, he came to the United States in 1914, when a young man. He received expert training in the printing craft before he came to America, and received his earlier education in that country. When he came to America he located at Davenport and for several years was employed by the Tri-City Lithographing Company. Later he went to Mount Morris, Illinois, where he was employed in a responsible position in the large magazine printing house of Kable Brothers Company. He returned to Davenport and has been at the head of the Palmer School of Chiropractic printing department since 1927. He is a member of the Masonic order; secretary of Philbrook lodge; assistant recorder Kaaba Temple; member Zerapath consistory. He is married and has one daughter.

**DUNLEVY, John R., Avoca**

Democrat

**Member, State Printing Board**

Born at Lansing, Iowa on February 10, 1915. Graduate of I. C. high school at Lansing in 1932. Graduate of Waukon Junior college in 1934. Graduate of University of Iowa in 1936 with certificate in Journalism. Grandfather, J. J. Dunlevy, was pioneer publisher at Lansing, Iowa. Father, Richard A. Dunlevy, was also printer-publisher at Lansing. Worked on papers in Omaha, Nebraska, Mankato, Minnesota, Council Bluffs and Harlan, Iowa before becoming publisher of Journal-Herald at Avoca in 1941. Married to Lettie Sarvis of Avoca in 1937. Four children, Tim B., Lettie Lue, John R. and Mary Agnes. Served in the Navy during World War II. Member of American Legion. Past president of Avoca Community club. Member of Catholic church.



The superintendent of printing is appointed by the board and is ex-officio secretary of the board and its executive officer. The law directs that the manuscript of every report or document, book, booklet, bulletin or anything to be printed shall be transmitted to the superintendent of printing as soon as it is ready for printing, and he shall edit, revise, condense and arrange the same for printing. He has the custody of and attends to the distribution and sale of the code, session laws, supreme court reports and public documents; supervises the compilation and publication of the legislative bill index, and the official register. The completed journals of the House and Senate are indexed under his supervision.

### Centralized Printing Division

By act of the 55th G.A., under S. F. 377, there was established a centralized printing department, to operate under the control of the State Printing Board. Multilith machines that had been located in the several state offices were assembled in a room on the ground floor of the state office building, for the printing of work to be produced for short runs and quick service. Paper and envelope supplies were transferred from the Executive Council to be distributed as requisitioned, on signed orders from each Department.

#### NEEDHAM, Sherman W., Ames

Republican

#### Superintendent of Printing

Born at Sigourney; graduate Sigourney high school; attended Iowa State college; graduate of Iowa Wesleyan college. His father, W. H. Needham, a younger brother of John R. Needham, third Lieutenant Governor of Iowa, was an Iowa editor for over 70 years. Associate of his father on News at Sigourney, 1905-1917; Editor-owner Ledger, Eldora, 1917-1931; editor-owner Ames Milepost, 1931-1944. Three brothers Iowa newspaper men, the late Chas. K., at Grinnell, the late John R., at Center-ville, and Will, retired. Married Grace Darland, Iowa City, who was an active associate on the three newspapers; two children, Maurice, on faculty Chicago University; Alice, wife of Col. Marlowe C. Williams, U. S. Marines, Honolulu, Hawaiian Islands. Member Masonic bodies, Shrine, Kiwanis, Phi Delta Theta, Sigma Delta Chi, Methodist church. Named Master Editor-Publisher by Iowa Press Association in 1943; Superintendent of Printing in 1942.



### SUPERINTENDENTS OF PRINTING

Created By Act of 39th General Assembly

ROBERT HENDERSON—May, 1921-March, 1933.

CHARLES D. O'DONNELL—March, 1933-September, 1935.

TOM J. WHITE—September, 1935-December, 1938.

DAVID K. BROWN—January, 1939-March, 1941.

L. M. SHAW—March, 1941-August, 1942.

SHERMAN W. NEEDHAM—September, 1942—

### Printing Expense of State Departments

For the biennial period ending June 30, 1956, the following printing for state departments cleared through the State Printing Board office:

Academy of Science .....	\$ 6,470.09
Accountancy Board .....	1,234.13
Adjutant General .....	5,546.98
Aeronautics .....	6,483.05

Agriculture .....	33,517.16
Animal Industry .....	5,660.89
Apiarist .....	2,965.47
Beef Producers' Association .....	299.20
Commercial Feed .....	7,779.53
Dairy Association .....	976.46
Dairy Industry .....	2,899.95
Dairy Specialist & Bacteriologist .....	25.72
Entomology .....	395.16
Horse & Mule Breeders' Association .....	492.80
Motor Fuel Fund .....	97.00
Sheep Breeders' Association .....	1,356.96
Soil Conservation .....	10,334.86
Swine Producers' Association .....	583.04
Vegetable Growers' Association .....	294.15
Architectural Examiners .....	1,713.99
Attorney General .....	7,793.10
Auditor of State .....	17,794.69
Banking Department .....	5,155.45
Blind, Commission for .....	524.19
Car Dispatcher .....	4,489.32
Commerce Commission .....	15,344.99
Comptroller .....	34,952.05
Conservation Commission .....	107,669.79
Control, Board of .....	6,720.82
Custodian .....	383.00
Educational Agency .....	131.56
Employment Security .....	84,830.58
Merit System Council .....	2,045.50
Engineering Examiners .....	3,244.68
Executive Council .....	867.08
Fair Board .....	* 3,306.05
Geological Survey .....	3,103.44
Governor's Office .....	4,122.12
Health:	
General .....	38,481.15
Maternal & Child .....	2,231.19
Mental Health .....	1,736.18
History & Archives .....	5,803.55
Horticulture .....	4,044.14
Industrial Commissioner .....	5,351.60
Insurance .....	9,525.93
Iowa Development Commission .....	13,353.48
Civil Defense .....	1,299.20
Iowa School for Deaf .....	979.26
Iowa Highway Commission .....	106,681.67
Iowa State College .....	265,320.98
Iowa State Teachers College .....	67,653.49
Iowa State University .....	314,908.93
Iowa State Penitentiary .....	5,644.74
Iowa Training School for Boys .....	1,482.11
Labor Bureau .....	3,454.74
Legislature:	
General Assembly .....	11,029.34
House .....	79,985.28
Senate .....	48,716.09
Legislative Committees:	
Government Reorganization Committee .....	10.80
Legislative Research Bureau .....	86.69
Taxation Study Committee .....	349.72
Water Rights & Drainage Law Committee .....	29.71
Library:	
Law .....	288.71

Medical .....	337.93
Traveling .....	2,595.38
Liquor Control Commission .....	98,169.28
Mine Inspectors .....	435.04
Natural Resources Council .....	3,036.86
Nurse Examiners .....	1,931.18
Parole Board .....	1,329.68
Pharmacy Examiners .....	966.78
Pioneer Lawmakers .....	24.37
Printing Board .....	9,153.78
Centralized Printing Division .....	264.32
"Iowa Welcomes You" .....	15,713.13
Letting Notices .....	1,385.05
Official Register .....	25,742.54
Public Instruction .....	56,116.37
Educational Examiners .....	2,460.51
Public Safety:	
Administration .....	510.98
Bureau of Investigation .....	5,898.98
Dealers License .....	612.04
Drivers License .....	26,802.94
Fire Marshal .....	5,381.55
Highway Patrol .....	8,521.64
Motor Vehicle Division .....	79,515.37
Radio Communication .....	2,785.06
Safety Education .....	2,170.21
Safety Responsibility & Accident Record .....	24,529.84
Real Estate Commission .....	6,205.50
Regents, Board of .....	566.62
Board of Education .....	6,566.36
Secretary of State .....	8,671.43
Iowa Service Men's Ballot Commission .....	198.00
Social Welfare .....	47,342.84
Spanish War Veterans .....	506.64
State Historical Society of Iowa .....	63,738.26
Supreme Court .....	169.66
Clerk of the Supreme Court .....	2,422.66
Judicial Department Statistician .....	118.62
Supreme Court Reporter & Code Editor-: General .....	61.31
Iowa Reports .....	16,208.29
Iowa Departmental Rules 1954 .....	8,019.68
Iowa Departmental Rules Supplement 1956 .....	929.01
Sessions Laws 56th G. A. ....	11,578.10
Annotations to the Code Vol. IV No. 4 .....	2,754.68
Tax Commission:	
General .....	29,746.00
Chain Store .....	97.93
Cigarette & Stamps .....	10,977.38
Income .....	85,487.83
Inheritance .....	5,134.15
Permit Board .....	2,063.49
Property .....	3,780.55
Retail Sales & Use Tax .....	27,951.48
Treasurer of State .....	6,682.38
Gasoline Fund .....	27,521.28
Vocational Education & Veterans' Farm Training .....	7,728.36
Vocational Rehabilitation .....	3,754.20
Watchmakers Board .....	85.04
World War I & II Service Board .....	177.26

---

\$2,143,689.38

\*The State Fair Board contracts the fair printing under Sec. 173.16. Their report shows \$41,098.23 for the biennium.

**Previous Reports**

By act of the Thirty-ninth General Assembly, the State Printing Board was organized on May 5, 1921. Biennial reports available show totals as follows:

June 1912 .....	\$ 142,416	June 1938 .....	779,917
June 1914 .....	172,250	June 1942 .....	966,536
June 1916 .....	161,232	June 1944 .....	1,006,175
June 1918 .....	133,977	June 1946 .....	1,093,346
June 1920 .....	188,772	June 1948 .....	1,604,237
June 1932 .....	519,829	June 1950 .....	1,984,604
June 1934 .....	540,653	June 1952 .....	1,951,505
June 1936 .....	723,287	June 1954 .....	2,193,888

**DEPARTMENT OF PUBLIC SAFETY**

(Office located on first floor State Office Building)

Commissioner appointed by the Governor, term four years.

Term expires June 30, 1959

Salary \$8,500

RUSSELL I. BROWN, Acting Commissioner Public Safety.

BRIAN CONNELL, Polk County, Deputy Commissioner.

**BROWN, Russell I., Cedar Falls**  
Republican

**Acting Commissioner of Public Safety**

Born at Dumont, Iowa, April 4, 1925. Educated in Cedar Falls Campus high school, graduate of Iowa State Teachers College, with a major in industrial arts and a minor in safety. Received his Master's degree at the New York University Center for safety education. Served in the United States army from August 10, 1943, to March 24, 1946. Married Donna D. Sharp August 20, 1950; two sons, Scott Russell, age 4, Daniel Eugene, age 2. Member of Methodist church, Iowa Safety Council, Iowa Driver Education Association, State Safety Chairman P.T.A., Iowa State Sheriff's Association, Iowa State Policemen's Association, Iowa Association of Chiefs of Police, American Legion; honorary member, Epsilon Pi Tau, National Safety Council; a member of several national safety organizations and president-elect of the National Driver Education Association. Taught driver education and safety patrol for AAA and in several schools in Iowa. Director of the Iowa safety education division program for two years. Appointed Acting Commissioner August 1, by Governor Loveless, to fill vacancy due to resignation of Clinton H. Moyer.



**Duties of State Department of Public Safety**

The Iowa State Department of Public Safety was created by the Forty-eighth General Assembly in 1939 by consolidating several bureaus and divisions under one executive designated as Commissioner of Public Safety. One of the obvious purposes was to facilitate the cooperation and coordination of the law enforcement agencies of counties, cities and towns. In addition, the department directs the law enforcement activities of the State Highway Safety Patrol and functions in the fields of safety education, fire protection, criminal investigations, police radio communications, vehicle registration, driver and dealer licensing, safety responsi-

bility and accident statistics, and other related activities affecting public safety. The activities of the department's various sections are as follows:

#### **Division of Highway Safety Patrol**

DAVID G. HERRICK, Cass County, Colonel.

The Iowa Highway Safety Patrol was created by the Forty-sixth General Assembly with a personnel of 53 men. This authorized strength was increased to 128 by the Forty-seventh General Assembly; to 160 by the Fifty-first General Assembly; to 225 by the Fifty-fourth General Assembly; and to 275 by the Fifty-seventh General Assembly (1957).

The original duties of the Highway Patrol were to enforce all provisions of the motor vehicle laws relating to the regulation of motor vehicles and laws of the road, with power to arrest without warrant any person or persons committing or attempting to commit within their presence or view a breach of peace or other violation of the law. The Forty-eighth General Assembly broadened the scope of the patrol's powers by providing that they shall have and exercise all the powers of any peace officer of the state. There are, however, certain restrictions on the exercise of their general powers. Patrol duties and restrictions are stated in full in Chapter 80, Code of Iowa, 1954.

Besides enforcing motor vehicle laws and exercising police powers, the members of the Highway Patrol conduct hearings in connection with revocation of operators' and chauffeurs' licenses, and investigate serious accidents occurring upon the highways of the state. Drivers' licenses are issued by uniformed examiners.

Activity of the Highway Patrol has increased steadily in recent years. In 1956, patrolmen traveled 9,771,585 miles and contacted 259,201 drivers on the highways. Of these drivers contacted, 27,842 were motorists who had car trouble or other distress and were assisted by the patrol.

Patrolmen during 1956 issued 32,652 memorandums of warning to drivers. These warnings do not immediately penalize the motorist, but they are marked on his driving record. A series of warnings to a particular driver within a reasonable period may be basis for suspension of his license.

Notifications of illegal or faulty equipment were issued by the patrol in 152,164 cases. Summons tickets issued during the year totaled 46,543 in number. Fines collected in cases where summonses were issued amounted to \$677,423.00. Stolen property valued at a total of \$236,048.00 was recovered, and another \$392,329.00 of privately owned property was saved from destruction by fire, as a result of patrol activity.

Arrests in O.M.V.I. (operating motor vehicle while intoxicated) cases numbered 1235 during 1956, and 6,033 police demand orders were served. Average patrol strength during the year was 210.

#### **Criminal Investigation Division**

TILLMAN A. THOMPSON, Wright County, Chief. Salary \$6,600.

The Criminal Investigation Division is a service organization which cooperates with and supplements the work of local officers of the state of Iowa. It is not a local policing unit but serves the law enforcement officers of counties and municipalities as a central agency to which all may come for help on difficult criminal investigations. It is also charged with responsibility for certain matters involving the internal security of the state of Iowa. In addition, it is called upon to investigate matters involved in the functioning of state government and cooperates with the various elective and appointive officers of the state in all such matters.

There are three main subdivisions of the Criminal Investigation Division, namely, the investigative section, the identification section and the technical laboratory.

The investigative section is concerned with the work of special agents of the division. Upon receiving a request for aid from a duly authorized law enforcement officer, a special agent is given a definite assignment to assist that officer in the investigation of the specific case. Daily reports are required from all special agents and these are carefully studied and reviewed with the special agent, usually before an arrest is made. Investigations conducted by special agents of this division range from cases involving murder, rape, robbery, extortion, bank robbery, etc., and through the entire category of major crime.

The identification section is a huge storehouse of information. Here are kept the fingerprints of over 2,000,000 criminals, a civilian fingerprint for personal identification, files of modus operandi of various classes of criminals including their photographs, a criminal record file which reflects in chronological order each arrest and sentence of the subject and a card index file including the name and all aliases known to have been used by the subject.

The fingerprint files in this division constitute the clearing house of criminal records for the state of Iowa. Under Iowa law, sheriffs and police departments are required to fingerprint those arrested for commission of specific types of law violations and to forward copies of such fingerprints to this division. Fingerprints have long been recognized as the only infallible method of personal identification known to man. As the fingerprint cards are received, they are classified and searched against the master fingerprint file. If they are identified with a previous record, a complete transcript of the subject's criminal record, as contained in the files of this division, is immediately forwarded to the agency which submitted the fingerprints.

The technical laboratory of the Criminal Investigation Division is a modern crime laboratory which utilizes the aid of science in the solution of crime mysteries which frequently could not be solved in any other way. One of the important services rendered by the laboratory to local officers is the comparison of handwritings, particularly in fraudulent check cases; however, the problems are many and varied. They may involve a question of fraudulent alteration of a document, the restoration of faded or obliterated writings, comparison of typewritten material or possibly a comparison of inks or papers.

Photography is an important tool of the modern trained investigator and the technical laboratory is equipped to handle many photographic problems from "shooting" the crime scene to the use of ultra-violet light in photographing of permanent record invisible stains, invisible writings and alterations on documents, latent fingerprints on multi-colored surfaces, etc.

Other work done in the technical laboratory includes firearms identification, microscopic examination, polygraph tests (lie detector), examination of tool mark, restoration of obliterated serial numbers on metal and examination of glass fractures.

The services of this division include testimony of the special agent and technicians in court. The services of this department of state government are available without charge to all duly constituted law enforcement agencies and the courts of this state upon request as provided by statute.

#### **Division of Radio Communications**

**BOYD F. PORTER, Polk County, Director. Salary \$6,600.**

The Division of Radio Communications of the State Department of Public Safety is charged with the operation of seven police radio stations located at Des Moines, Cedar Falls, Storm Lake, Atlantic, Fairfield, Maquoketa and Belmont and automatic repeater stations at Essex, Ladora, Van Wert, Calmar, Burlington, Lake Park, Moorhead, Merrill, Scranton, Glenwood and Solon. This division operates 24 hours a day, 365 days a year.

This division is also responsible for the installation, maintenance and servicing of the two-way radio equipment in the 273 mobile units (cars) operated by the Iowa Highway Patrol, Division of Criminal Investigation and other state agencies.

Services of the Police Radio Network are available to all municipal and county peace officers within the state. Interstate traffic is also handled by this division for the other 47 states and for peace officer personnel within this state. In addition, special and routine orders for members of the Division of Highway Patrol and Criminal Investigation Division for immediate delivery by the two-way radio.

This division also handles traffic relating to the Federal and State Office of Civil Defense.

Complete files of all broadcasts since the origination of this division are maintained at the Des Moines station.

During 1954, the Radio Communications Division relocated the Atlantic and Fairfield radio stations and completed a new police radio station near Belmond in Wright County. During 1956 this division also built four new repeater stations near Merrill, Glenwood, Scranton and Solon to improve its coverage of the state.

Major activities of the Radio Division during the year of 1956 included broadcasting 3,573 items regarding stolen property and criminal actions; origination of 31,342 messages directed to specific officers or departments; relaying of 12,249 messages to city and county departments; handling of 7,021 interstate messages; and 538,015 two-way car contacts.

Since 1945, the number of county sheriffs and city police departments served by the Radio Division has increased from 10 to 235.

#### **Division of Fire Protection and Investigation**

**ED. J. HERRON, Linn County, Fire Marshal. Salary \$6,600.**

The duties of the State Fire Marshal are to enforce all laws of the state relating to the suppression of arson, and to apprehend those persons suspected of arson; to investigate into the cause, origin and circumstances of fires; to promote fire safety and reduction of loss by fire through educational methods; to enforce all laws, and the rules and regulations of the Iowa Department of Public Safety, concerned with the storage, transportation, handling and use of flammable liquids, and explosives; the storage, transportation, handling and use of liquefied petroleum gas; the electric wiring and heating, and adequate means of exit in case of fire, from churches, schools, hotels, theatres, amphitheatres, asylums, hospitals, nursing homes, college buildings, lodge halls, public meeting places, and all other structures in which persons congregate from time to time, whether publicly or privately owned; to review the design and regulations for fire escapes and exits; to require teachers in public and private schools to have at least one fire drill a month.

For the purpose of enforcing the orders of the Fire Marshal, suitable penalties and fines are provided and he and his deputy are empowered to administer oaths and compel the attendance of witnesses. If the State Fire Marshal shall be of the opinion that there is evidence sufficient to charge any person with the crime of arson or criminal conduct in connection with any fire, he shall cause such person to be arrested.

Reports are required to be made to the State Fire Marshal by the Chiefs of Fire Departments of each and every fire where the fire loss is \$50.00 or more; where there is no established fire department protection, the report is to be made by the Mayor or Township Clerk.

The State Fire Marshal is required to make an annual report of the affairs concerning his office which shall be published and distributed as the reports of other state officers.



**Division of Motor Vehicle Registration**

JOHN F. CARLSON, Polk County, Director. Salary \$6,600.

Besides maintaining complete records of all motor vehicle licenses and titles issued and revenue collected from such issuance, the Motor Vehicle Registration Division has direct jurisdiction over the licensing and titling of motor vehicles, official vehicles, and non-resident vehicles, and also the issuing of licenses to itinerant merchants.

Residents of the State of Iowa license and title their motor vehicles at the County Treasurer's office in the county in which they live. Official vehicles and vehicles owned by non-residents but domiciled and operated in Iowa are licensed and titled by the Motor Vehicle Registration Division.

Receipts from vehicle registrations and titles in 1956 were as follows:

Automobiles .....	\$23,753,082.37
Commercial vehicles .....	13,673,124.72
Motorcycles .....	29,515.72
Trailers .....	1,049,881.49
Certificates of Title .....	450,352.75
Liens .....	213,361.50
Certificate of Title Penalties.....	14,065.00
Additional Fees .....	773,345.89
Duplicate Certificates .....	7,302.00
	<hr/>
Total Collections (in counties) .....	\$39,964,031.44
Collections by State Department.....	586,612.94
	<hr/>
	\$40,550,644.38

The law provides that all revenue from motor vehicle registrations and titles shall go to the state's road use tax fund, with the following exceptions: (1) Three per cent of gross collections to the general fund of the state for expense of the registration division subject to appropriation and balance remaining at end of fiscal year credited to road use tax fund. (2) One per cent of collections to a reimbursement fund from which to pay refunds. (3) Collection fees of 50 cents on each registration, 40 cents on each title and 65 cents on each notation of lien retained by County Treasurer.

**Division of Motor Vehicle Dealers' License**

D. H. DAY, Franklin County, Director. Salary \$6,600.

The Dealers' License Division of the Department of Public Safety was created by act of the Forty-seventh General Assembly at the request of the automobile dealers for the protection of the buying public, its purpose being to prevent the practice or commission of fraud in the sale, barter, or disposition of motor vehicles at retail in this state, to prevent irresponsible, unreliable or dishonest persons from engaging in the business of selling, bartering or otherwise dealing in motor vehicles at retail in this state and to encourage reliable persons to engage in the business. "Motor Vehicle" means any vehicle subject to registration under the laws of this state.

The Dealers' License Division is further charged with the administration of the dealers Disclosure Law which makes certain specific demands as to the items that must be contained in the dealers "Retail Installment Contract" and the "maximum" finance charges that may be assessed to the purchaser.

All fees and funds for the Dealers' License Division accrue from licenses and transfers of "Motor Vehicle Dealers", are paid into the state treasury monthly, and constitute a separate and distinct fund known as the "Motor Vehicle Dealers License Fee Fund." All expenses incurred in

the administration of this division are paid out of said fund in the same manner as other state expenses are paid. Any amount in such fund in excess of ten thousand dollars at the end of any fiscal year is credited to the state general fund.

### **Safety Responsibility and Drivers License Division**

Director. Salary \$6,600.

The Safety Responsibility and Drivers License Division of the State Department of Public Safety was created October 1, 1947, to administer the Motor Vehicle Financial and Safety Responsibility Act enacted by the Fifty-second General Assembly.

During the year 1956, the Department processed 57,418 accidents reporting an estimated loss of over 30 million dollars in property damage and bodily injury. A total of 144,262 drivers and owners were involved with 5.21 per cent failing to comply with the Financial Responsibility Act, requiring the Department to institute suspension of their motor vehicle privileges. The percentage of uninsured motorists involved in accidents in Iowa has shown a decrease of approximately 12 per cent since enactment of the Financial Responsibility Act.

The operating privileges of 2,813 drivers were revoked and the privileges of 4,061 were suspended upon traffic convictions. This is an increase of 364 over the total for the preceding year.

This division maintains a cumulative permanent record of over 2,000,000 drivers showing all restrictions, violations, accidents, suspensions or revocations against their driving records. Under the Drivers Improvement Program the records of potential problem drivers are reviewed. The driver may be issued an advisory letter, re-examined, interviewed, placed on probation, or his driving privileges may be withdrawn. The records of 50,036 were reviewed during the year; 10,947 drivers were issued advisory letters, 1,517 were re-examined, 1,134 were interviewed, and 1,085 were placed on probation. Drivers licenses are suspended or denied to those persons who are physically or mentally incompetent to operate a motor vehicle safely.

### **Division of Safety Education**

FRANK B. ULISH, Webster County, Acting Director.

The Division of Safety Education was created by action of the Forty-eighth General Assembly for the purpose of promoting highway safety through public information and education. Besides carrying out its own program of activities, this division works in cooperation with the National Safety Council, Iowa Safety Council and affiliated local organizations and renders other valuable services in the interests of public safety on our highways.

Fieldmen for the Division of Safety Education travel throughout the state, delivering lectures, showing safety films, giving radio and TV talks and demonstrations; aiding in local safety projects; assisting schools in setting up and conducting driver education courses, school boy patrols and bicycle safety programs; consulting with city officials on traffic problems; and cooperating with the safety activities of other organizations such as the Parent-Teacher Association, American Legion, Federated Women's Clubs and many others, such as Teen-Age Driving Clubs.

The division puts on safety exhibits and demonstrations at the Iowa State Fair and other major events; produces weekly programs and announcements on radio and television stations; maintains a safety film library and exchange.

Through all media for public information, the division undertakes to keep the people of Iowa informed on accident trends, new traffic legislation and safety precautions. Extensive mailing lists are maintained in this office for the distribution of posters, pamphlets, other safety promotion material and information to schools, organizations and informational media.

**IOWA REAL ESTATE COMMISSION**

(Office located on ground floor Capitol Building)

**EARL A. HART, Council Bluffs, Director**

Salary \$4,800

Members of the Commission:

**MELVIN D. SYNHORST, Secretary of State and Chairman.****EVERETTE V. CHRISTY, Ottumwa. Term ending June 30, 1961.****ALTON H. SANDERS, Charles City. Term ending June 30, 1961.****ALFRED DEMENT, Anita. Term ending June 30, 1959.****HAL H. LANG, Sioux City. Term ending June 30, 1959.****HART, Earl A., Pottawattamie County  
Director Iowa Real Estate Commission**

Born October 20, 1894, son of Francis J. and Mary Hart. Educated in Council Bluffs public schools, graduated from Abraham Lincoln high school, and attended the University of Omaha. Married Dorothy Hinkel of Council Bluffs, June 4, 1928. Father of a son, Warren B. Hart, Omaha, Nebraska, and daughter, Dorothy, wife of Dr. Norman R. Eade, Sacramento, California. Past master of Bluff City Lodge No. 71, A. F. & A. M., Council Bluffs, member of the Consistory in Omaha and Shrine at Des Moines. Past adjutant of Rainbow Post No. 2, American Legion, and past district adjutant for the 7th district. Served as assessor in Council Bluffs for six years, and supervisor of old age assistance for Pottawattamie county for nine years. Individual operator in real estate from 1914 to present. Secretary to the late Wayne M. Ropes, secretary of state and real estate commissioner from 1943 to 1946. First director of the Iowa real estate commission created in 1945 to become

effective in 1946. 1951 president of the National Association of License Law Officials and now serving as life member of the Executive Committee.

The first real estate license law was enacted by the 43rd General Assembly and became effective January 1, 1930. The law was administered by the secretary of state who was designated as real estate commissioner. This law was amended and revised by the 51st General Assembly and among other things provided that as of January 1, 1946, the law would be administered by a five-member commission composed of the secretary of state as chairman and four additional members appointed by the governor with the approval of the Senate.

During the past ten years it has been the administrative policy of the Real Estate department to correct most of the evils in the real estate brokerage business which have developed over many years of uncontrolled practice. This has resulted in elevating the real estate business to a professional status and has tended to encourage men and women in all walks of life to enter this business where income is based on intelligence, initiative and hard work.

While the present law requires a rather complete and comprehensive written examination for all applicants it has not tended to deter or discourage the many people who are endeavoring to get into this business. During the calendar year of 1956 more than 900 men and women were examined and as of the end of the first quarter in 1957 nearly 7,000 licenses have been issued. The examinations are held once a month at a specific time and place set by the Commission.

The fees for a Broker's and Salesman's examination are \$10.00 and \$5.00 respectively. The same amount is charged each year for renewal

of the license which expires on December 31 of the year of issuance. For the last audit period the total received from all fees amounted to \$62,104, from which amount \$21,900 was allotted for operational expense and the balance of \$40,204 was left in the general fund as revenue to the state. Since the first years of its operation the department has not only lived within its income, but has not required an appropriation.

The department prepares and distributes to the citizens of Iowa a Real Estate Primer which is a basis for the qualifying examination and which has been accepted and used as a textbook by many high schools, colleges and universities in Iowa and many other states. This Primer and the educational institutes held over the state each year have contributed materially in reducing law violations to a minimum and have facilitated the economical and efficient operation of the department.

The department is also charged with the responsibility of regulating and investigating the business conduct of all real estate licenses in their relationship with the public and to hold hearings on formal complaints which contain evidence which would indicate a violation of the law.

### STATE BOARD OF REGENTS

(Office located on fifth floor State Office Building)

Appointed by Governor. Term of six years.

- HARRY H. HAGEMANN, Waverly, President of the Board, Democrat; term expires June 30, 1963.  
 RICHARD H. PLOCK, Burlington, Republican; term expires June 30, 1961.  
 ROY E. STEVENS, Ottumwa, Democrat; term expires June 30, 1959.  
 CLIFFORD M. STRAWMAN, Anamosa, Republican; term expires June 30, 1959.  
 LESTER S. GILLETTE, Fostoria, Democrat; term expires June 30, 1961.  
 ARTHUR A. BARLOW, Cedar Rapids, Republican; term expires June 30, 1961.  
 MRS. MORRIS BERKNESS, Armstrong, Democrat; term expires June 30, 1959.  
 MRS. JOSEPH F. ROSENFELD, Des Moines, Democrat; term expires June 30, 1963.  
 MRS. KENNETH A. EVANS, Emerson, Republican; term expires June 30, 1963.  
 DAVID A. DANCER, Des Moines, Republican, Board Secretary; term expires June 30, 1960.

#### HAGEMANN, Harry H., Bremer County Democrat

##### President, State Board of Regents

Born on farm in Black Hawk County, Iowa, January 25, 1900. Attended the Waterloo public schools, East Waterloo High School (1918); Iowa State Teachers College, Iowa State College, University of Iowa, Georgetown University, LL.B. 1926. Enlisted U. S. Navy World War I. Practiced law in Waverly, Iowa, as member of the firm of Hagemann & Hagemann since 1927. County Attorney of Bremer County 1928-1932. General Counsel of Lutheran Mutual Life Insurance Co., of Waverly, Iowa. Member of Board of Directors of State Bank of Waverly, and Waverly Development Corporation; St. Paul's Lutheran Church, Phi Alpha Delta Legal Fraternity, B.P.O.E. 290, American Legion, Bremer County Bar Association, Iowa State Bar Association and American Bar Association. Past President of Waverly Rotary Club and Waverly Chamber of Commerce. Married Shirley A. Kilpatrick, Sioux Falls, South Dakota, 1933, one daughter, Judith Ann, age 19.



**PLOCK, Richard H., Des Moines County**  
Republican

**Member, State Board of Regents**

Born at Burlington, Iowa, on September 6, 1908, son of Mr. and Mrs. William H. Plock. Graduate of Burlington high school, Amherst college and Harvard law school. A member of firm of Pryor, Hale, Plock, Riley & Jones. Married Helen M. Swisher of Waterloo, Iowa, October 7, 1934; one son, Richard H., Jr., and two daughters, Carolyn Ann and Susan Swisher. Fraternal affiliations: Delta Kappa Epsilon, Phi Beta Kappa, Delta Sigma Rho, B.P.O. Elks, Order of the Coif (Honorary). Appointed to Board of Regents by Governor Kraschel in 1937. Reappointed by Governor Hickenlooper, 1943, by Governor Beardsley in 1949 and by Governor Hoegh in 1955. Moderator, Congregational-Christian Churches of Iowa, 1945-1946; President Association of Governing Boards of State Universities and Allied Institutions, 1945-46, and secretary since 1949. President Des Moines County Bar Association, 1946-47. President, Burlington Chamber of Commerce, 1950-51. Chairman, Des Moines County Civil Defense Council, 1950-54. Life member State Historical Society of Iowa. President Des Moines County Law Library association, 1953-1954.



**STEVENS, Roy E., Wapello County**  
Democrat

**Member, State Board of Regents**

Born January 8, 1878, on a farm in Wapello county, son of O. C. and Martha Ellen Stevens. Attended Ottumwa high school, graduated Ottumwa Business college. Married Marie Vandeven 1907, one daughter, Mrs. Lloyd D. Burton, Jr. Owned and operated Stevens Shoe store 1902 to August 1951, and Stevens Prairie Farm dairy 1928-1956. Served as Senator in Iowa Legislature 1931-39. Past president of Ottumwa Retail Merchants, Ottumwa Chamber of Commerce, past president Iowa Shoe Retailers and vice president and director of National Shoe Retailers association. One of the original good roads boosters of southern Iowa and for many years chairman of Wapello County Good Roads committee of Chamber of Commerce. Director of Fidelity Savings Bank, charter member and past president of Ottumwa Rotary club, member of Elks, Masonic fraternity and member of First Presbyterian church.

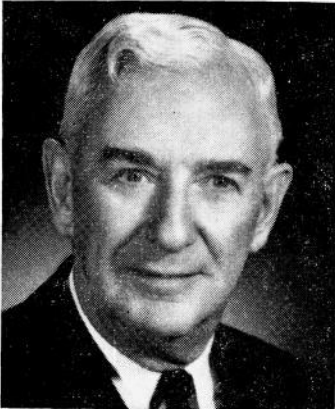

**STRAWMAN, Clifford M., Jones County**  
Republican

**Member, State Board of Regents**

Born in Jones county, Iowa, 1889. Graduate Anamosa high school, Cornell college, Columbia University law school. Admitted to bar in Montana and Iowa. Married Blanche Mason of Valley City, North Dakota, 1918, two children. At successive periods was manager Montana Wheat Growers association, American Wheat Growers association, member of Minneapolis Grain exchange, attorney for Illinois Agricultural association, National livestock credit corporations, Penn Mutual life insurance in Mexico. Farm owner and operator. Delta Chi, Acacia, Tau Kappa Alpha fraternities, Mason, Methodist. Served five terms in the state legislature.



**BARLOW, Arthur A., Linn County**  
Republican

**Member, State Board of Regents**

Born and reared in Minnesota and a graduate of its university. U. S. Army in World War I. Commissioned First Lieutenant. Worked in South Dakota and Minneapolis banks. Vice-president of the First National Bank, Cokato, Minnesota, 1921-24. In 1924 he went with the Minnesota State Banking Department, later in charge liquidation of the State Deposit Bank of Minneapolis. In 1930 moved to Cedar Rapids as Creditors' Representative for several companies; 1932 to 1944 and again from 1950 to 1952, Business Manager for Amana Society. In 1935 he acquired the Corn King Company, served as president until sold in 1956 to Cutter Laboratories of Berkeley, Calif. In 1936 he organized Builders Materials Inc., which company he presently serves as president. In 1944 Barlow organized and served as president of the Barlow-Maney Laboratories which he sold in 1954. Married Mildred Lamey, Onslow, Iowa, in 1921. Two sons, John and James. President of C. R. Executives Dinner Club 1939 and 1940. Chamber of Commerce Board of Directors nine years. President in 1943. Sigma Nu Fraternity (National President 1948-50). Mason, Consistory Shrine. YMCA Board of Directors. Trustee of Coe College. Rotary Club President 1955-56. Presbyterian. Listed in Who's Who in America.

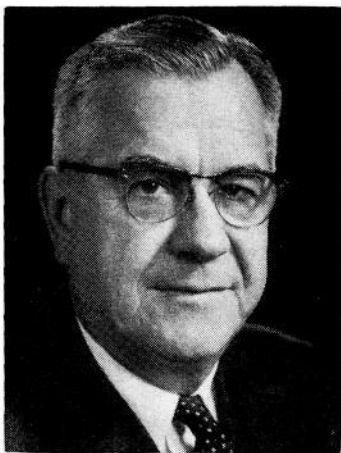

**GILLETTE, Lester S., Clay County**

Democrat

**Member, State Board of Regents**

B.S., Iowa State College, 1913. A.M., University of Missouri, 1914. Children have attended Iowa State Teachers College, Iowa State College and the State University of Iowa. Member Honorary Societies: Alpha Zeta, Delta Sigma Rho, Phi Kappa Phi, Sigma Xi.



**BERKNESS, Mrs. Morris, Emmet County**

Democrat

**Member, State Board of Regents**

Born June 2, 1914, in Van Zandt County, Texas, on farm near Wills Point. Daughter of Mr. and Mrs. E. S. Martin. Attended Elwood Community School near Wills Point. Graduate Tyler High School, Tyler, Texas, 1931. Attended Tyler Junior College, graduating in 1933. Attended University of Texas, 1934-36. Home Economics major. Married Morris Berkness, Kossuth County farmer and cattle feeder, in 1944. Member Armstrong Community Council, Lutheran Church, D.A.R., Federated Study Clubs. Worked with VFW Auxiliary during World War II. Vice-Chairman of the Kossuth County Democratic Central Committee.

**ROSENFELD, Mrs. Joseph F., Polk County**  
Democrat

**Member, State Board of Regents**

Born Dannie Burke on July 23, 1908, at Reno, Nevada. Attended Maquoketa, Iowa, high school and graduated from Great Falls, Montana high school in 1925, and the University of Iowa in 1929. Studied social work for six quarters in graduate school of social work, University of Chicago in 1931. Employed as psychiatric social worker in Chicago, Illinois, Kansas, and New Mexico until marriage in 1940. Has one son, Jim, age 11 years. Member Phi Beta Kappa, Mortar Board, and League of Women Voters. Past President of Des Moines Child Guidance Center and vice-president of Des Moines Community Chest.



**EVANS, Mrs. Kenneth A., Mills County**  
Republican

**Member, State Board of Regents**

Born on a farm in Clayton County, daughter of Mr. and Mrs. Joe Sharp. Later moved to Delaware county. Graduated from Edgewood high school and from Iowa State Teachers College in 1919. Taught Junior high school in Galva and Emerson, Iowa. Married Kenneth Alwyn Evans of Emerson, June 1921. Mother of two sons and one daughter: Robert L. and Arnold A., both of Emerson, and Rosalie Ann Belt, Red Oak, Iowa. Member of Women's Federated Club, Order of Eastern Star, American Legion Auxiliary, Chapter Chairman of American Society four years, State president of Council of Republican Women two years. Member of Congregational church.

**DANCER, David A., Polk County**  
Republican

**Secretary, State Board of Regents and Secretary of Finance Committee**

Born at Lamoni, Iowa, October 7, 1896, the son of David and Anna A. Dancer, pioneer Decatur county residents. Attended public schools of Lamoni, Grace-land college, Lamoni, University of Washington, Seattle, and the State University Iowa, where he graduated in 1917. Served two years in the army during World War I. Engaged in livestock raising and farming since March 1, 1919, in Decatur county. Married to Florence Messerli of West Union in November, 1917. Father of three daughters, Jane, Alice and JoAnn. Member Reorganized Church of Jesus Christ of Latter Day Saints. State representative from Decatur county in the 46th, 47th, 48th and 49th General Assemblies. Omicron Delta Kappa (Honorary). Elected a member of the finance committee and secretary of the State Board of Regents, July 1, 1942.

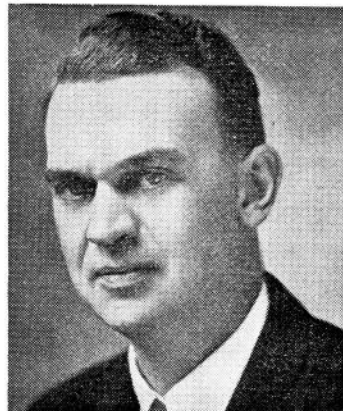

**FINANCE COMMITTEE OF THE BOARD****Appointed by the State Board of Regents**

Carl Gernetzky, Chairman, Polk County.

David A. Dancer, Secretary, Polk County.

A. W. Walsh, Member, Polk County.

**GERNETZKY, Carl F., Polk County**

Republican

**Chairman, Finance Committee, State Board of Regents**

Born at Columbus, Wisconsin, in 1904. Graduated from Columbus high school; received B.S. and M.S. degrees from Stout Institute, Menomonie, Wisconsin; had post graduate work from Universities of Minnesota, Wisconsin, Chicago, Creighton. Taught at Chippewa Falls, Wisconsin, 1925-29; Thomas Jefferson high school, Council Bluffs, Iowa, 1929-41; Principal Bloomer high school, 1941-46; vice principal, Thomas Jefferson high school, 1946-1948. Married Irene Stewart, River Falls, Wisconsin, 1929. Appointed superintendent of Iowa School for the Blind 1948. Appointed to finance committee of State Board of Regents July 1, 1949. Member Plymouth Congregational Church, Des Moines.

**WALSH, Arthur Weldon, Polk County**

Democrat

**Member, Finance Committee, State Board of Regents**

Born June 12, 1918, at Mina, Mineral County, Nevada. Graduated from Mina (Nevada) Grammar School, 1931, and from Mineral County high school, Hawthorne, Nevada, 1935. A.B., University of California at Los Angeles, 1940. M.S., Drake University, 1950. Leadman, Production Shortage Control, Douglas Aircraft Company, Inc., Santa Monica, California, 1941-1944, 1946-1947. Supply Corps, United States Navy, 1944-1946. Professor of Government, Economics and World History, Burlington Junior College, Burlington, Iowa, 1948-1953. Lay Reader, Christ Church, Episcopal, Burlington, Iowa, 1949-1953. Lay Reader, St. Paul's Church, Episcopal, Creston, Iowa, 1953-1954, 1955-1957. Fraternal Affiliations: Alpha Tau Omega (UCLA), Blue Key, (UCLA), Kappa Delta Pi (Drake). Married Jean Virginia Sparks at Los Angeles, California, 1941. Daughter Barbara Ann Walsh, born 1942. Son, Daniel Henry Walsh, born 1949. Appointed as member of the finance committee August 13, 1953. Reappointed in 1954, and again in 1957.

**STATE UNIVERSITY OF IOWA**

Iowa City

President, Virgil Melvin Hancher, B.A., M.A., J.D., LL.D., L.H.D.,  
Litt.D., D.C.L.

Provost, Harvey Henry Davis, Ph.D., LL.D.

Administrative Dean, Allin Winston Dakin, B.A., M.A., M.B.A.

Business Manager, E. T. Jolliffe, B.S.C.

**Colleges****Liberal Arts**

Dean, Dewey Bernard Stuit, Ph.D.

**School of Religion**

Director, Robert S. Michaelsen, B.A., B.D., Ph.D.

**School of Journalism**

Director, Leslie George Moeller, B.A.

**School of Fine Arts**

Director, Earl Enyeart Harper, D.D., S.T.B., LL.D., Litt.D.

**School of Social Work**

Director, Mark Hale, M.A.

**Division of Physical Education and Intercollegiate Athletics**

Director, Paul Walter Brechler, Ph.D.

**Law**

Dean, Mason Ladd, A.B., J.D., S.J.D.

**Medicine**

Dean, Norman B. Nelson, M.D.

**Dentistry**

Dean, William John Simon, D.D.S., M.S.D.



**Pharmacy**

Dean, Louis C. Zopf, Ph.G., B.S. Pharm., M.S.

**Graduate**

Dean, Walter Ferdinand Loehwing, B.S., M.S., Ph.D.

**Engineering**

Dean, Francis Murray Dawson, B.S. in C.E., M.C.E., Dr. Engr.

**Institute of Hydraulic Research**

Director, Hunter Rouse, M.S.C.E., Dr. Ing.

**Education**

Dean, Elmer Theodore Peterson, B.A., M.A., Ph.D., LL.D.

**University High School**

Director, John E. McAdam, M.A., Ed.D.

**University Elementary School**

Director, Herbert Frederick Spitzer, M.A., Ph.D.

**Commerce**

Dean, Sidney Graham Winter, B.A., M.S., C.P.A.

**Bureau of Business and Economic Research**

Director, C. Woody Thompson, Ph.D.

**Bureau of Labor Management**

Director, Jack F. Culley, Ph.D.

**Nursing**

Miss Etta Rasmussen, B.A., G.N., Chairman, Executive Committee.

**Other Educational Units****Summer Session**

Director, Elmer Theodore Peterson, Ph.D., LL.D.

**Iowa Child Welfare Research Station**

Director, Boyd Rowden McCandless, B.A., M.A., Ph.D.

**Extension Division**

Dean, Bruce Ellis Mahan, Ph.D.

**Correspondence Study**

Director, J. Leonard Davies, Ph.D.

**Bureau of Audio Visual Instruction**

Director, Lee W. Cochran

**Bureau of Educational Research**

Director, Robert L. Ebel, Ph.D.

**Radio Stations WSUI and KSUI**

Director, Carl H. Menzer, M.S., E.E.

**Iowa Lakeside Laboratory**

Director, Robert L. King, Ph.D.

**Public Service Units****University Hospitals**

Superintendent, Gerhard Hartman, M.A., Ph.D.

**Psychopathic Hospital**

Director, Paul E. Huston, M.A., Ph.D., M.D.

**State Bacteriological Laboratory**

Director, Irving Herbert Borts, M.D.

**Hospital School for Severely Handicapped Children**

Director, Raymond R. Rembolt, B.A., M.D.

**Student Personnel Services****Office of Student Affairs**

Dean of Students, Marion L. Huit, B.A., M.A.

**Admissions and Registrar**

Director, Ted H. McCarrel, B.S., M.A.

**Student Counseling Office****Examinations and Testing Service**

Acting Director, Paul J. Blommers, B.A., M.S., Ph.D.

**Student Health**

Director, Franklin Henry Topp, M.D., M.P.H.

**Student Placement**

Coordinator, Francis Camp, B.A., M.A.

**Business and Finance**

Business Manager, Elwin T. Jolliffe, B.S.C.

Treasurer, Flave L. Hamborg

**University Personnel Service**

Director, Arlyn Charles Marks, B.A., M.A., Ed.M., Ph.D.

**Dormitories and Dining Services**

Director, Theodore Martin Rehder, B.S.C.

**Planning and Construction**

Superintendent, George Lewis Horner, B.S., R.A.

**Maintenance**

Superintendent, Raymond J. Phillips, B.S.

**Purchasing Agent**

Ainsley Burks, B.S.

**General University****Convocations and Public Events**

Director, Ted H. McCarrel, B.S., M.A.

**Alumni Service**

Director, Loren Leo Hickerson, B.A.

**Information Service**

Head, James R. Jordan, B.A., J.D.

**Publications**

Director, Carroll Coleman

**R.O.T.C.**

Commandant, Charles G. Kirk, B.A., Colonel, U.S.A.F.

**Libraries**

Director, Ralph Eugene Ellsworth, Ph.D.

**Institute of Public Affairs**

Director, Robert F. Ray, Ph.D.

**Iowa Memorial Union**

Director, Earl Enyeart Harper, D.D., S.T.B., LL.D., Litt.D.

**IOWA STATE COLLEGE OF AGRICULTURE AND MECHANIC ARTS****Ames**

James Harold Hilton, B.S., M.S., D.Sc., President.

Charles E. Friley, B.S., A.M., LL.D., Sc.D., President Emeritus.

Raymond M. Hughes, M.S., LL.D., President Emeritus.

James H. Jensen, B.S., M.A., Ph.D., Provost.

Quincy C. Ayres, B.S., C.E., Assistant to the President.

B. H. Platt, B.S., Business Manager and Secretary.

J. F. Hall, Treasurer.

Ben W. Schaefer, B.S., Superintendent of Physical Plant.

Ralph M. Hixon, Ph.D., Dean of the Graduate College.

Floyd Andre, M.S., Ph.D., Dean and Director, Agriculture.

J. F. Downie Smith, M.E.; S.M., Sc.D., Dean and Director, Engineering.

Helen LeBaron, Ph.D., Dean of the Division of Home Economics.

Richard S. Bear, Ph.D., Dean of the Division of Science; Director of the Industrial Science Research Institute.

I. A. Merchant, D.V.M., Ph.D., Dean of the Division of Veterinary Medicine; Director of the Veterinary Research Institute.

Frank H. Spedding, Ph.D., LL.D., Sc.D., Director of Institute for Atomic Research.

Millard R. Kratochvil, A.M., Director, Office of Student Affairs.  
 Arthur M. Gowan, Ph.D., Registrar and Examiner.  
 John G. Grant, M.D., Director of Student Health Service.  
 Julian C. Schilleter, Ph.D., Director of Residence.  
 C. R. Elder, B.S., Director of Information Service.  
 Wayne Hardman, B.S., Colonel, U.S.A., Professor of Military Science and Tactics.  
 William M. Drane, B.S., Captain, U.S.N., Professor of Naval Science and Tactics.  
 Lewis P. Ensign, B.A., Colonel, U.S.A.F., Professor of Air Science and Tactics.  
 Robert W. Orr, M.S., Director of the Libraries.

---

### IOWA STATE TEACHERS COLLEGE

Cedar Falls

J. W. Maucker, Ph.D., President.  
 M. J. Nelson, Ph.D., Dean of Instruction and Dean of the College.  
 Paul F. Bender, D.Ed., Dean of Students.  
 Philip C. Jennings, M.S., Business Manager and Secretary.  
 James L. Bailey, M.A., Assistant Business Manager and Treasurer.  
 M. R. Beard, Ph.D., Registrar.  
 Donald F. Howard, Ph.D., Curriculum Coordinator and Assistant to Dean of Instruction.  
 Tom Lamke, Ph.D., Coordinator of Research and Assistant to Dean of Instruction.  
 Paul C. Kelso, D.Ed., Assistant, Admissions and Advisory.  
 Clifford L. Bishop, Ph.D., Head, Department of Education.  
 Harry G. Guillaume, D.Ed., Head, Department of Art.  
 L. V. Douglas, Ph.D., Head, Department of Business Education.  
 H. W. Reninger, Ph.D., Head, Department of Languages, Speech and Literature.  
 Elizabeth Sutherland, Ph.D., Head, Department of Home Economics.  
 Howard O. Reed, D.Ed., Head, Department of Industrial Arts.  
 Henry Van Engen, Ph.D., Head, Department of Mathematics.  
 Myron E. Russell, Ph.D., Head, Department of Music.  
 L. L. Mendenhall, M.A., Head, Department of Physical Education for Men.  
 Jean Bontz, Ph.D., Head, Department of Physical Education for Women.  
 Clifford McCollum, D.Ed., Head, Department of Science.  
 William C. Lang, Ph.D., Head, Department of Social Science.  
 Guy Wagner, Ph.D., Director of the Curriculum Laboratory.  
 D. K. Curtis, Ph.D., Head, Department of Teaching.  
 Donald O. Rod, B.A. in Library Science, Librarian and Head, Department of Library Science.  
 V. D. French, M.D., Health Director.  
 Daryl Pendergraft, Ph.D., Director of Field Services.  
 Herbert V. Hake, M.A., Director of Radio and Television.  
 Herbert M. Silvey, D.Ed., Director, Bureau of Research and Examination Services.  
 Raymond J. Schlicher, Ph.D., Director, Placement Bureau.  
 George H. Holmes, M. A., Director, College Relations.  
 Harold E. Bernhard, Ph.D., Director, Religious Activities.  
 Eldon E. Cole, B.S., Director of the Department of Physical Plant.

---

### THE IOWA BRAILLE AND SIGHT SAVING SCHOOL—Vinton

D. W. Overbeay, Superintendent

The Iowa Braille and Sight Saving School was opened at Iowa City on April 5, 1853. Nine years later (August, 1862) the school was moved to its present location at Vinton.

The Iowa Braille and Sight Saving School is an educational institution which offers complete educational opportunity to visually handicapped boys and girls from the kindergarten through the high school. Although the techniques, philosophy and psychology applied are different from that found in public schools for the fully sighted, courses of study are quite similar.

In addition to academic subjects, special emphasis is placed on music, industrial arts and physical education. After satisfactorily completing the four-year high school course, students may enter colleges and universities. The records of those who do so have been excellent.

Supported by appropriations made by the State Legislature, the school is governed by the State Board of Regents. No charges are made for room, board, laundry, tuition and educational supplies. School is in session for a nine months' period.

In September, 1943, a sight-saving department was established to meet the needs of pupils with partial vision. Students in this department study large-type print instead of Braille and do their school work in classrooms especially equipped with excellent lighting, special desks, green chalk boards and other materials designed for this purpose.

The purpose of the Iowa Braille and Sight Saving School is to prepare its boys and girls to take a contributory place in life. In addition to the regular academic course of study, pupils may enroll in industrial arts, music, home economics and physical education. Parties, dances, swimming, wrestling, band, chorus, track, Boy Scouts, Cub Scouts, 4-H Clubs, and skating are a few of the extra activities.

---

#### IOWA SCHOOL FOR THE DEAF—Council Bluffs

Lloyd E. Berg, Superintendent

The Iowa School for the Deaf was founded in 1855, and was first located at Iowa City and then moved to Council Bluffs in 1870. In 1902, fire completely destroyed the main building, which housed the executive quarters and dormitories for pupils. A substantial fire-proof structure now stands in its place, where sufficient room is provided for 375 pupils.

The school represents a capital investment for the state of \$2,000,000 and occupies 200 acres, with twelve fine buildings and beautiful grounds. There is a separate building to accommodate seventy-five of the youngest pupils. The school affords an education for children of the state too deaf to make progress in the hearing schools. The entrance age is five years and students are required to remain in school until nineteen years of age unless excused for good cause. The work embraces thirteen years with training largely through writing, speech, lip-reading and through the use of hearing aids where possible. The course of study provides a strong elementary education, together with substantial vocational training. The philosophy of the school is to bring the child with impaired hearing as near the normal as possible. Pupils of the school become skilled workmen and graduates, with remarkably few exceptions, are self-supporting, useful citizens of the state. Among the vocations taught are baking, shoe repairing, book-binding, printing, cabinet making and upholstering. Instruction in rhythm is also given, and a well-rounded course in almost everything which will make life more pleasant for those bereft of their hearing.

---

#### STATE SANATORIUM—Oakdale

Dr. W. M. Spear, Superintendent

The state sanatorium for tuberculosis was established in 1908, at Oakdale, six miles from Iowa City and 21 miles from Cedar Rapids. The care and treatment are splendid and the beneficial results are manifest.

Patients are admitted on certification by attending physicians. The

cost of patients is charged to the counties where they live. Those who can do so are asked to reimburse the counties.

The sanatorium has the facilities and services of the hospital of the State University at its easy disposal, which is of inestimable value. It is under the jurisdiction of the State Board of Regents.

William M. Spear, M.D., F.A.C.P., Superintendent and Medical Director.

Milo D. Wynn, Business Manager, Secretary and Treasurer.

J. W. Auld, Ph.G., Pharmacist.

J. D. Whisenand, D.D.S., Dentist.

Mildred Shaffer, R.N., Superintendent of Nurses.

Eva Card, R.N., Assistant Superintendent of Nurses.

Blanche Bohach, M.S., Director of Dietetics.

Lois Richey Gatton, B.A., Director of Social Service.

Betty Lacina, B.S., O.T.R., Director of Occupational Therapy.

Helen Courtney, R.R.L., Medical Record Librarian.

Irene Stephenson, R.T., Chief X-Ray Technician.

Ray Wittrig, M.A., Director of Rehabilitation.

Mae E. Gast, B.A., Librarian.

---

### Information on State Schools

The Iowa state board of education was created by chapter 170, Acts of the Thirty-third General Assembly, as the governing body for the State University, the Iowa State College of Agriculture and Mechanic Arts and the Iowa State Teachers College. The law went into effect July 1, 1909. Two years later chapter 141, enacted by the Thirty-fourth General Assembly, placed the school for the blind under the control of the board; chapter 160, Acts of the Thirty-seventh General Assembly, 1917, transferred the control and management of the school for the deaf to the board; and chapter 110, Acts of the 52nd General Assembly, 1947, transferred the state sanatorium. The 56th General Assembly changed the name of the board to State Board of Regents.

## State University of Iowa



**President Virgil M. Hancher**  
State University of Iowa

The pioneering vision of the First General Assembly of the State of Iowa created the State University of Iowa by an act adopted on February 25, 1847. During the century and ten years since, the University's work has touched and benefited every city, village, and home within the boundaries of Iowa.

The University's objectives have been three-fold: to educate in her classrooms, to advance the frontiers of knowledge through research, and to carry the wealth of knowledge from her libraries, her laboratories, and her learned faculty to the people of Iowa.

Consistently, throughout her history, the University has maintained an educational program of the highest integrity as the base

for all her activities and the foundation upon which a superstructure of professional, semi-professional, and graduate education has been erected. The University is a member of the Association of American Universities, an association of thirty-seven of the outstanding institutions of higher learning in the United States and Canada.

The University has pioneered in liberal education, for both men and women students, and today ranks with the leaders in the general education movement.

The University's objectives of teaching and research have been carefully integrated to achieve the greatest efficiency in the teaching and learning processes. Balanced living with proper attention to pleasant housing, maintenance of good health, and recreational, religious, and cultural activities has been provided as no less important to a rounded college experience.

From the days when she stood on Iowa's physical wilderness, the State University of Iowa has been on the world's educational frontier. She has pioneered and advanced with her state, and, with justifiable pride, points to her distinguished contributions to the advancement of knowledge and the wellbeing of the State of Iowa.

### The Campus

The University's buildings (approximately 85) dot a 1,260-acre campus stretching for nearly a mile along the banks of the gently winding Iowa River.

Dominating the scene on the east bank of the river is the Old Capitol, first capitol of the State of Iowa. Its history and architecture symbolize the pioneer spirit of Iowa and her University. Arranged about the Old Capitol is a pentacrest and in nearby blocks are the buildings housing the department of the Colleges of Liberal Arts and Commerce; to the east are the College of Education, the Iowa Child Welfare Research Station, and the Extension Division, all housed in East Hall; to the north are the Colleges of Law, Dentistry and Pharmacy, the women's dormitories and Iowa Memorial Union; to the south are the College of Engineering, the University Library, the Communications Center, the power and water plant and the maintenance and service buildings.

The distinctive Gothic tower of the University Hospital rises above the west campus. In its immediate vicinity stand the buildings of the

Medical Center, including the College of Medicine, the College of Nursing and the State Bacteriological Laboratory, Children's Hospital, Psychopathic Hospital, the new Hospital School for Severely Handicapped Children, and Westlawn Nurses Dormitory. To the northwest stands the new Veterans Administration General Hospital, and to the west and south are the athletic fields and golf courses, the Field House, Armory, sites acquired for construction of married student housing and future campus expansion; and on the west bluffs of the Iowa stand the large dormitories for men. On the banks below at the water's edge are the Hydraulic laboratories. To the north along the river's west bank are located the Iowa Center for Continuation Study, the Fine Arts building and the Theatre.

### Permanent Construction

During the present biennium, permanent construction projects approved by the 55th General Assembly were essentially completed. A description of these and other capital improvements is continued below.

**General University.** Renovation of Eastlawn for use by the Department of Music as a library, practice rooms and offices has been completed. Macbride Auditorium has been refurbished. The project included installation of air conditioning, rearranging and replacing the seats, raising the platform and providing a new curtain. A new feed water system was completed and put into operation in the Power Plant. Contracts have been awarded and work started on a new Laundry Building. Plans call for occupying this building during the fall of 1957. Contracts for engineering and construction of a turbo-generator have been awarded. Preliminary work for providing more adequate facilities for the College of Law has been completed. Other construction projects completed include a boiler in the Power Plant and a steam distribution system to the Medical Research Center, with an extension of low-pressure lines to the Children's Hospital. Contracts have been let to complete the sewer project in the vicinity of the University Elementary and High Schools. These projects are financed by allocations made by the 56th General Assembly.

**Student Housing.** The past two years have seen considerable change in our provision for on-campus housing. As a result of ever increasing student population, it was necessary to expand the occupancy of the existing dormitory facilities by modifying specific rooms to accommodate additional students. As a part of the expansion program, a portion of Parklawn, the first permanent structure to house married students, was reserved as temporary quarters for the Iowa Center for Continuation Study. Relocation of the Continuation Study Center made possible use of the Commons as a boarding dormitory for girls. An addition to the Quadrangle provided the facilities for converting Quadrangle to a boarding dormitory. Construction of Burge Hall, a new women's dormitory, intended to accommodate approximately 1,300 students, is well under way. This building is scheduled for occupancy during the fall of 1958. Final plans to provide a permanent structure for boarding facilities in Hillcrest are nearing completion. It is tentatively planned to award contracts for this building late in June of 1957. Considerable preliminary study of the problem of providing additional permanent married student housing has been accomplished. Such studies are continuing, and it is hoped that in the near future it will be possible to develop final plans and proceed with construction. All construction for housing facilities is financed from funds other than those allocated by the legislature.

**Athletic and Recreational.** Funds from the Athletic Department have been available to accomplish considerable expansion in their plant. An office and classroom building was completed, equipped and occupied during this period. The new Finkbine Golf Course has just begun its third season of play. A new running track has been provided. Adequate football practice fields are now available. Irrigation systems for the stadium and practice fields, together with a well to supply the water,

are now in use. Permanent bleacher seats have been installed at the south end of the stadium. This resulted in an increased seating capacity of approximately 9,500 for the stadium. At the same time it was possible to provide more adequate rest room facilities and concession areas.

Greatly increased facilities for student service have been available with the completion of Unit 3 of the Iowa Memorial Union. These new facilities include a billiard area, bowling alleys, music room and greatly expanded lounge facilities. Progress is being made in the planning for the completion of the building (Units 4, 5 and 6) at an early date.

**Medical.** The Medical Research Center is virtually complete. It is anticipated that this building will be in operation by the beginning of the fall semester 1957. The addition to General Hospital to house Pediatrics out-patient clinic has now been completed and put into operation. Approximately one-third of the total cost of these two projects came from funds other than those allocated by the legislature.

Several projects of major proportion have been completed from funds allocated for Repairs, Replacements and Alterations, and others are in various phases of progress. Office suites of the departments of Neurology and Urology have been relocated in the fourth floor tower area, a shift which made possible expanding and improving ward facilities on the Urology Service and providing urgently needed office space in the department of Internal Medicine. Renovation and expansion of the office suite for Internal Medicine and Oral Surgery clinical treatment area has been completed. Provision has been made for recovery room facilities and office space for the Department of Anesthesiology adjacent to the sixth floor operating room area. Progress is being made in providing for a central sterilization unit and intravenous fluid production laboratory, both of which are to be located in Children's Hospital and will serve all services in the Medical Center. Initial equipment purchases and space allocation have been made for this project. The fluid production laboratory is a joint project of the Hospital and the Hospital Pharmacy, a division of the College of Pharmacy. Present scheduling calls for both of these projects to be complete by September of 1957.

The areas occupied by admissions, registrations and the east lobby have been altered to make possible more effective use of the area. Included in this particular project was the addition of a new elevator in the east lobby. In Children's Hospital the Orthopedic offices have been remodeled and relocated, resulting in more adequate and efficient use of the office area, as well as allowing expansion and improvement of ward facilities.

Preliminary plans for an animal house to be located near Oakdale and remodeling the fourth floor of the Medical Laboratory have been completed. These two projects also are being financed primarily from funds other than those allocated by the legislature.

**Land Purchase.** Approximately 540 acres of land have been purchased west of the new Finkbine Golf Course for future campus expansion. A portion of this area has been designated as the site for permanent married student housing mentioned in an earlier paragraph.

### New Construction Requirements

Still very much in evidence on the campus is a large number of temporary housing and classroom buildings. These buildings, erected during the years immediately following the World War II, provided classroom and housing facilities for the rapidly increasing student population resulting primarily from the return of veterans. Of the married student housing units erected during this period, there still remain in use 648 barracks apartments and 50 quonsets. Since the demand for accommodations for married student housing has not decreased (As school opened this fall all available units were assigned, and there were some 500 names on the waiting list.), nor is it likely to in the foreseeable



future; and since these structures have at this time outlasted their anticipated life of ten years, it is essential that permanent buildings be constructed to replace the temporary structures. Preliminary plans for this type of construction have been fairly well formulated.

Most recent estimates of enrollment increases indicate that the number of students on campus will continue to increase, reaching a maximum of some 16,000 the fall of 1970. To meet the needs of an enrollment of 9,900 for the fall of 1956, it was necessary to utilize for classrooms, laboratories, offices and other miscellaneous purposes some 83,212 square feet of space in temporary structures of the barracks type and averaging ten years in age and 65,137 square feet in buildings considered to be obsolete. To house the activities presently located in temporary and obsolete structures will require two buildings larger than Schaeffer Hall, which is the largest of the four story buildings adjacent to Old Capitol. To this must be added the needs resulting from an enrollment increase from 9,900 to 16,000 if the University is to continue to accept students without restrictions.

### Courses of Study

The academic affairs of the University are conducted under the direction of the Provost of the University who in the spring of 1950 assumed the powers, duties and functions of the executive deans of the University's Division of Research and Teaching and the Division of Health Sciences and Services. Under the Provost the advantages of the division system, which draws together related areas of the University, have been retained. Grouped in the research and teaching areas are the Colleges of Commerce, Education, Engineering, Law, Liberal Arts, the Graduate College, the Iowa Child Welfare Research Station, and the Summer Session. Included in the health sciences and services groups are the Colleges of Medicine, Dentistry, Pharmacy, and Nursing, the University General Hospital, the Children's Hospital, Psychopathic Hospital, the State Bacteriological Laboratory, and the Hospital School for Severely Handicapped Children.

The University organization also includes four schools. Of these, three—the Schools of Journalism, Fine Arts, and Social Work—are affiliated with and administered under the College of Liberal Arts. The fourth, the School of Religion, offers work through the College of Liberal Arts, but is related to the University through the President of the University.

A minimum of four academic years of study is required for a baccalaureate degree from the College of Liberal Arts with its affiliated schools, and the same time is required for a bachelor's degree from the Colleges of Commerce and Pharmacy. Engineering requires a minimum of four and one-half years.

Six years of study, two in pre-professional and four in professional study, are required for a degree from the College of Dentistry. Law requires three and one-half years beyond the three years of liberal arts, while seven years are necessary, three in pre-medical and four in medical study, for the degree of Doctor of Medicine. A four year course in nursing leads to the Bachelor of Science in Nursing and the certificate of Graduate Nurse. A year course for Practical Nurses is offered by the College of Nursing. Graduate work in Nursing is available through the Graduate College and College of Nursing.

Advanced degrees from the Graduate College are earned under approved programs of study and research with a minimum of one year required for a master's degree and three for the doctorate.

The various courses of study and fields of specialization and the degree conferred upon graduation are as follows:

**COMMERCE**—Accounting, Economics, Labor and Industrial Management, Marketing, Office Management and Business Education, and General Business majors lead to the degree Bachelor of Science in Commerce. Graduate work through the Ph.D. is offered.

**DENTISTRY**—Four-year course, in addition to two years of pre-dental study in the College of Liberal Arts, leading to the degree Doctor of Dental Surgery.

Graduate work leading to the degree of Master of Science, from the Graduate College, is available in the field of Orthodontics, Preventive Dentistry, Roentgenology and Oral Diagnosis, Oral Surgery and Peridontia. A course for the training of women in Dental Hygiene is offered.

**EDUCATION**—Courses for the professional preparation of teachers of the undergraduate level are integrated with the curricula of the Colleges of Liberal Arts and Commerce and lead to degrees in those colleges. Graduate programs for teachers, principals, supervisors, superintendents, directors of student teaching, and research and teaching positions in higher education lead to the M.A. and Ph.D. degrees in the Graduate College.

**ENGINEERING**—Chemical, Civil, Electrical, Mechanical, and Industrial and Management Engineering leading to the degree of Bachelor of Science in the designated curriculum; General and Commercial leading to the degree of Bachelor of Science without designation. In each curriculum certain specialized options may be elected; for example, automotive, industrial, aeronautical, hydraulic, sanitary, structural, communication, power, or metallurgical. Considerable emphasis is placed on graduate work leading to the Master of Science and Ph.D. degrees in the branches of Engineering.

**LIBERAL ARTS**—Actuarial Science, American Civilization, Anthropology, Art, Astronomy, Bacteriology, Biochemistry, Botany, Chemistry, Child Welfare, Chinese, Classics, Economics, Education, English, European Literature and Thought, Geography, Geology, German, Greek, History, Home Economics, Humanities, Hygiene, Journalism, Latin, Library Education, Mathematics, Medical Technology, Museum Training, Music, Occupational Therapy, Oriental Studies, Philosophy, Physical Education, Physics, Political Science, Psychology, Religion, Romance Languages (French, Spanish, Italian, Portuguese), Russian, Social Science, Social Work, Sociology and Anthropology, Speech and Dramatic Art, Speech Pathology, and Zoology leading to the degree Bachelor of Arts, Bachelor of Science, Bachelor of Music, Bachelor of Fine Arts or to advanced degrees through the Doctor of Philosophy.

Specilized courses in the Departments of Chemistry and the Division of Physical Education lead to the degree Bachelor of Science in the respective fields.

Students who select courses to prepare for dentistry, law, and medicine may study pre-professional subjects in the College of Liberal Arts for the required number of years and then enter the professional college. If all specific requirements for the bachelor's degree are included in the pre-professional program and the first year of professional study is completed successfully, the student may receive a bachelor's degree from the College of Liberal Arts, since the college will give credit for one year of professional work in lieu of the fourth year necessary for a bachelor's degree.

**SCHOOL OF FINE ARTS**—Combines departments of art, music, and dramatic arts. Students enroll in the College of Liberal Arts or the Graduate College and may be candidates for one of the degrees of Bachelor of Arts, Bachelor of Music, Bachelor of Fine Arts, Master of Arts, Master of Fine Arts, or Doctor of Philosophy.

**SCHOOL OF JOURNALISM**—Offers study sequences through the College of Liberal Arts in Editorial Journalism, Radio and Television, Journalism, Advertising, Magazine Journalism, Pictorial Journalism, and Public Relations. Awards a Certificate of Journalism on basis of scholarship and concentration in the field.

**SCHOOL OF RELIGION**—In cooperation with the College of Liberal Arts offers a field of concentration leading to Bachelor of Arts and

Master of Arts degree. It is inter-faith in nature and professorships of Catholic, Jewish, and Protestant faiths are maintained by the respective groups.

**SCHOOL OF SOCIAL WORK**—Offers a two-year graduate curriculum as preparation for social work. Some undergraduate subjects recommended as preparation for professional training are now being given.

**LAW**—Three and one-half academic year course, in addition to three years of pre-law study in the College of Liberal Arts, leading to the degree LL.B. or J.D.

**MEDICINE**—Four-year course, in addition to three years of pre-medical study in the College of Liberal Arts, leading to the degree Doctor of Medicine.

The College of Medicine offers postgraduate work leading to advanced degrees in the Graduate College. Special training is also offered in Physical Therapy, Occupational Therapy, and Radiology.

At frequent intervals each year, the College of Medicine also offers postgraduate conferences designed to provide new and refresher information for practitioners in the State of Iowa.

**COLLEGE OF NURSING**—The degree Bachelor of Science in Nursing and the Certificate Graduate Nurse are offered at the conclusion of the four year program. Students who have received the certificate of graduate nurse may enroll for additional work leading to the degree Bachelor of Science in Nursing. A special program in Psychiatric Nursing is also being offered.

Work is offered through the Graduate College toward the Master's degree in the area of Nursing Service Administration. A one-year course for Practical Nurses is also offered.

**PHARMACY**—Four-year course, leading to the degree Bachelor of Science in Pharmacy, including unique training in Hospital Pharmacy. Advanced work through the Ph.D. is also offered.

**GRADUATE**—Opportunity for study at the graduate level is available in all fields listed above at this time. It is also available in the fields of Child Welfare and Hydraulic Engineering. Such study leads to the degrees Master of Arts, Master of Fine Arts, Master of Science, and Doctor of Philosophy.

**CORRESPONDENCE STUDY**—Courses at the college level are offered in many of the departments through the Extension Division of students who cannot be in residence but wish to prepare themselves for more effective work in their respective occupations, or who wish to continue work toward degrees while out of residence.

### Enrollment

Prior to World War II, the University stood among the fifteen largest colleges and universities in the country in the total number of different students of college grade enrolled annually. Its growth has proceeded apace with the general upward trend of college enrollment. The University's enrollment of 1,542 different campus students of college grade in 1900-01 rose to 9,283 in 1940-41, forty years later.

Then came the overwhelming influx of the veteran students. During the war, in 1943-44, the campus enrollment of college grade went down to a low of 4,891. Just four years later, 1948-49, the enrollment had risen to 13,354. This pattern is comparable to the experience of other large universities.

The enrollments in higher educational institutions fell away sharply beginning in 1950, due to the decline in the World War II veterans' enrollment of about 40 per cent from the post-war peak and because of the Korean conflict. However, the lull was anticipated and enrollments continued to decline gradually until the fall of 1954. Since 1954 the enrollment has increased rapidly and in the fall of 1956 a total of

9,901 students were in attendance. This increase is expected to continue past the highest immediate Post World War II peaks and will continue to spiral, reaching the pinnacle in the 1960's and possibly the early 1970's. Our best estimates indicate that we shall have in the neighborhood of 13,000 students on campus of college grade during the fall of 1965-66 and 15,000-16,000 in 1969-70. Forecasts are based on past experience with enrollments with recognition of the influence of the increased birth rate of the war and post-war years and the trend toward the enrollment of higher percentages of the population in higher educational pursuits.

Every university has faced the complex problem of providing the education demanded during the post-war years without a sacrifice of the integrity of academic program. Now faced with anticipated record enrollments within a few years, the universities must be concerned with the integrity of the academic program lest it be slighted by attempts at false economy and rendered helpless before the next record wave when it arrives.

The record of enrollment since 1940 and annually thereafter is as follows:

Year	Enrollment November 1	June to June On Campus of College Grade	All types, including Correspondence and ex- cluding Conferences and Short Courses
1940-1941	6,667	9,283	10,820
1941-1942	6,114	8,290	10,373
1942-1943	5,300	7,160	9,706
1943-1944	3,183	4,891	7,957
1944-1945	3,695	5,262	8,492
1945-1946	4,744	8,422	10,374
1946-1947	9,770	11,988	16,908
1947-1948	10,239	12,571	16,109
1948-1949	10,886	13,354	17,542
1949-1950	10,383	13,044	17,506
1950-1951	9,125	11,822	16,784
1951-1952	7,362	10,146	15,510
1952-1953	7,213	9,722	15,303
1953-1954	7,686	10,180	15,254
1954-1955	8,414	11,011	15,634
1955-1956	9,331	11,549	16,061
1956-1957	9,901	12,572	16,972*

\*Estimate

It is significant to note that the University usually enrolls from 21 to 23 per cent of the college enrollment in the State of Iowa, and grants about 30 per cent of all the degrees granted by Iowa colleges. This is perhaps the best evidence of the relationship of the University to the total pattern of higher education in the State of Iowa. The University is a partner with the four-year colleges and junior colleges of Iowa in the field of general education—the process of training citizens for good citizenship.

Beyond that level the University provides the professional and specialized programs which provide opportunities for further study at an advanced level for the graduates of junior colleges, and four year colleges as well as for her own students. In so doing, the University is an integral and indispensable part of the total program of higher education in the State of Iowa.

Service to the state is a keynote in every University effort. This it accomplishes on a daily basis in the activities of each of its colleges and departments along with the teaching and research functions. In addition, the University has numerous units in its organization specifically designed to provide direct service to the people of Iowa and at the same time contribute to the teaching and research functions of the total University.

Some of the principal service units are: The University Hospitals, Psychopathic Hospital, the Iowa Hospital-School for Severely Handicapped Children, the State Bacteriological Laboratory, and other affiliated organizations in the medical service field; the Iowa Child Welfare Research Station, the Extension Division with its bureau of Audio-Visual Instruction and Correspondence Study, the Bureau of Business and Economic Research, the Bureau of Labor and Management; the Information Service, the Institute of Hydraulic Research, the Institute of Public Affairs, and the Iowa Center for Continuation Study. The University had more recently added research Institutes in the fields of Agricultural Law, Agricultural Medicine and Gerontology.

Through the activities of these units, and others, the University serves hundreds of thousands each year, both on and off the campus.

The University belongs to Iowa and to Iowans. It serves them whenever possible, holds the door wide open for every visitor to its campus, and stands ready to be of further service.

Every Iowan should know his University.

\* \* \*

Address inquiries to a specific college, department, or office, or to the University Information Service, Old Capitol.

## Iowa State College



**President James Harold Hilton**  
Iowa State College

The Iowa State College was established on March 22, 1858, by act of the Seventh General Assembly of Iowa.

In the succeeding years financial depression, the confusion of the Civil War, and other factors delayed the construction of buildings and the beginning of instruction for a decade.

The college first received students for preparatory training on October 21, 1868.

The Land-Grant College Act of 1862 gave federal aid to industrial education and the Iowa legislature was the first in the nation to accept the provisions of the act, September 11, 1862.

Thus the Iowa State College became a part of a nation-wide system of land-grant colleges and contribution of America to higher

universities—often called the unique education.

The system had its beginning when the people protested that colleges of that day were neither democratic in range of subject-matter nor in the sense that they were generally available to capable students in all walks of life. There was a demand for a new emphasis on agricultural teaching and research, as well as the needs of industry and the problems of engineering and technology.

Through the years Iowa State College as a part of the Land-Grant system has provided for rich and poor alike, a new kind of education to meet the needs of a new nation in a time when science and technology have assumed great importance.

### Objectives and Scope of Activity

Under the authority granted by the Iowa General Assembly, the Iowa State College is charged with the responsibility of conducting activities in three general areas:

- (1) Formal classroom instruction on the campus.

The most important assignment of Iowa State College is to educate young people for useful lives. They must be educated, first of all to become good citizens with a solid grasp of social, economic and political problems of the day as well as scientists, engineers, agriculturists and home economists.

Wherever you go, not only in this country, but throughout the world, you will find Iowa State College graduates in important positions of responsibility and leadership—as engineers, as scientists, as home economists, as doctors of veterinary medicine and as agriculturists.

- (2) A broad research program for the benefit of agriculture, industry and the home.

Next to the dollar Iowa spends in the education of the people of the state, the dollar we invest for research probably returns the greatest dividends of any investment we make. It has been reliably estimated that each dollar invested in research at Iowa State College has returned about \$300 to the welfare of the state.

What has been accomplished through research is truly an amazing story. Science and technology have literally revolutionized our business structure and methods of living during the past 50 years. Even more important than the financial dividends resulting from research has been the improvement in the physical and spiritual well-being of all people.

- (3) An extension or off-campus program designed to take the benefits of the college to all people in the state.

The chief objective of the extension program has been to reach every family, urban as well as rural, with information that will enable them to maintain a more satisfactory life.

### ACADEMIC PROGRAM

The following undergraduate courses of study, leading to the degree of Bachelor of Science, are now offered in the college:

**AGRICULTURE**—Agricultural Business, Agricultural Education, Agricultural Journalism, Agronomy, Animal Husbandry, Dairy Husbandry, Dairy Industry (also Dairy Industry with majors in Chemistry or Economics), Farm Operation, Forestry (also Forestry with majors in Conservation, Farm Forestry, Forest Utilization, Range Management, or Wildlife Management), Horticulture (with majors in Floriculture, Nursery Management, Pomology or Vegetable Crops), Industrial Education, Landscape Architecture, Poultry Husbandry, Rural Sociology.

**ENGINEERING**—Aeronautical Engineering, Agricultural Engineering, Architectural Engineering, Ceramic Engineering, Chemical Engineering, Civil Engineering, Electrical Engineering, General Engineering (with an option in Industrial Engineering), Mechanical Engineering, Mining Engineering.

**HOME ECONOMICS**—Applied Art, Child Development, Food and Nutrition (with majors in Dietetics, Experimental Cookery or Community Nutrition), General Home Economics, Home Economics Journalism, Home Economics and Related Science, Home Economics Education, Home Management, Household Equipment, Institutional Management, Textiles and Clothing.

**SCIENCE**—Agricultural Economics, Bacteriology, Botany, Chemistry, Chemical Technology, Climatology and Meteorology, Economics, Entomology, Food Technology, Foreign Trade and Service, General Science,

Genetics, Geology, Government, History, Industrial Economics, Industrial Psychology, Mathematics, Naval Science, Physical Education for Men, Physics, Rural Sociology, Statistics, Technical Journalism, Zoology. (Also special program in preparation for human medicine and preparation for veterinary medicine.)

In addition, the college offers studies leading to the degrees of Bachelor of Architecture (five-year program) and Doctor of Veterinary Medicine (six-year program), and offers graduate courses leading to the degrees of Master of Science and Doctor of Philosophy.

For the benefit of students unable to spend four years or more in college study special programs are offered which may be terminated in less time and for which a certificate of completion is offered. These programs include Dairy Plant Operation, Farm Operation, and an option in Marketing Industries under Agricultural Business.

### RESEARCH

The research program of the college is organized into six units.

THE IOWA AGRICULTURAL EXPERIMENT STATION has been closely associated with most of the tremendous strides which scientific agriculture has made for years. Experiments are conducted on college farms at Ames and at nearby Ankeny, as well as at 31 farms and experimental plots located throughout the state. Important results have been achieved in almost every area of farming, including breeding, feeding and selection of livestock, farm crops, cultivation and conservation methods, farm power and machinery, farm structures, farm marketing methods, farm management and many others.

THE IOWA ENGINEERING EXPERIMENT STATION which is 50 years old this year, shares with the University of Illinois the distinction of being the first such station to be established in the nation. Its objectives always have been to foster and develop the industries of Iowa through engineering research, to aid in the development of raw materials and natural resources of the state, to increase utilization of agricultural by-products, and to aid in the solution of engineering problems arising in the various branches of industry. The Station does considerable work for the Iowa State Highway Commission under grants from the commission.

THE INDUSTRIAL SCIENCE RESEARCH INSTITUTE aims to provide fundamental scientific facts and principles which underlie the development and successful solution of agricultural and industrial problems of Iowa. In addition, it trains students for responsible positions in research organizations, in industry, in government laboratories and in colleges.

THE INSTITUTE FOR ATOMIC RESEARCH includes the Ames Laboratory of the Atomic Energy Commission which is one of the major laboratories of the Commission. The principal objective of the Institute is to contribute fundamental knowledge basic to the release, effects and utilization of atomic energy.

THE STATISTICAL LABORATORY is a co-operative project with the Bureau of Agricultural Economics of the United States Department of Agriculture. The laboratory has developed techniques which are of great value to more accurate and meaningful research.

THE VETERINARY MEDICAL RESEARCH INSTITUTE is closely tied to problems associated with livestock production in Iowa. It aims to develop methods of controlling or eradicating diseases in food producing animals.

### Extension Services

THE IOWA AGRICULTURAL AND HOME ECONOMICS EXTENSION SERVICE is part of a nation-wide Extension Service operated through the United States Department of Agriculture. It is part of the

largest and perhaps the most effective program of adult education in the world. In addition to several hundred paid employees, nearly 50,000 active volunteers each year assist in carrying out extension programs in every county in Iowa. In a single year, information received through the Extension Service results in changed practices on upward of 125,000 Iowa farms. Some 70,000 Iowa homes also will change practices because of Extension Service activities.

**THE ENGINEERING EXTENSION SERVICE** operates in the fields of public service, industry, technology and engineering. It conducts vocational-education training for persons in semi-technical or technical positions for which an engineering degree is not required. It carries on professional education for engineers, executives and supervisory personnel of Iowa industry. It gives specific advisory and information assistance to Iowa industries, municipalities, associations and citizens.

### Service Units

To help Iowans make the most of the information available from the College, special service units are maintained.

**RADIO STATION WOI AND TELEVISION STATION WOI-TV** are used to bring educational features from Iowa State College and from the State University of Iowa and Iowa State Teachers College into homes, classrooms and business establishments throughout the state. Emphasis is on educational programs, good music, drama and public service. In the latter category is the market information, possibly the most complete in the Midwest, which is relied upon by farmers, elevator operators, livestock buyers, produce houses and others in daily operations.

**SEED TESTING LABORATORY** is largely self-supporting and is considered one of the finest and best equipped laboratories of its kind in the world. It helps to guard the quality of seed which Iowa farmers and gardeners plant.

**SOIL TESTING LABORATORY** also is largely self-supporting and helps Iowa farmers determine the needs of their soils for fertilizers, helps agronomists know more about Iowa's all-important agricultural land.

### Short Courses

About 100 special short courses and meetings of the duration of one day or more are held on the Iowa State campus each year. Most of them are sponsored by groups within the college, and they are attended by approximately 20,000 persons. They help professional men, business men, boys and girls, farmers and others to keep abreast of new and important developments within broad fields of agriculture, home economics, engineering, science and veterinary medicine, or within more specialized fields where their particular interests may lie.

### Enrollments

Enrollment at Iowa State College is increasing more rapidly than had been predicted earlier.

The 1955 enrollment of 9,176 was approximately 900 greater than the year previous. In the fall of 1956, more than 9,673 students were on the campus.

This increase in enrollment will impose heavy burdens on the facilities of the college. At the same time, the programs of research and extension services are undergoing considerable expansion, largely in response to the greatly increased needs and demands of the people of Iowa.



## Iowa State Teachers College

The State of Iowa maintains one institution whose sole function is the preparation of personnel for work in the public schools of the state. Iowa State Teachers College recognizes its unique role and the attendant responsibilities in the maintenance and further development of an effective system of public education throughout the state.

The need for establishing a separate professional college for the education of teachers was recognized in Iowa by the Second General Assembly. The Sixteenth General Assembly made appropriations for the establishment of the Iowa State Normal School at Cedar Falls. Instruction began on September 6, 1876. In 1909 the Normal School became Iowa State Teachers College.



**President J. W. Maucker**  
**Iowa State Teachers College**

Recently there has been a nation-wide trend for teachers colleges to assume broader functions as regional colleges—to such an extent in numerous cases as to submerge their original functions of teacher education. The Iowa State Teachers College continues to adhere to its primary function—teacher education.

### (1) Pre-service teacher education

The pre-service program conducted on the campus provides education through the master's degree level for all instructional positions common to the public schools. All curricula are designed to meet the requirements for one or more teaching certificates. In line with a nation-wide trend in curriculum reorganization the college conducted an intensive study of its curricula and introduced a revised program, begun with the freshman class of 1951-52. This program places increased emphasis on (1) the general education of all students and (2) professional laboratory experiences. It is intended that graduates shall secure both the broad education essential for effective citizenship and the subject-matter background and professional competence required of members of the teaching profession.

Since June, 1952, the college has offered graduate work leading to the M.A. in Education degree for public school personnel.

### (2) In-service teacher education

Since continued professional growth is necessary for teachers, as for members of other learned professions, the college maintains an extensive in-service program of teacher education. Members of the staff are available throughout the year to assist teachers with instructional problems in their own schoolrooms, to discuss plans with groups of teachers and administrators, and to serve as professional leaders at conferences, demonstrations or work-shops organized for their teachers by county and city superintendents of schools.

### (3) Professional publications

As a professional college, the Iowa State Teachers College issues from time to time professional publications, usually prepared by members of its own staff, designed to be of service directly to the classroom teacher.

### Areas of Preparation

In the preparation of teachers for the elementary grades, the pre-service curricula have been adapted to the legislation enacted by the Fifty-first General Assembly. Since September 1952 the two-year curriculum has been the one remaining transitional program pending the time when it is hoped that Iowa will join the other states in requiring a minimum of four years preparation for all teachers.

During the past decade an increasing number of elementary teachers has been completing four years of study and it is likely that at some time in the near future the four-year program will be the accepted pattern for prospective elementary teachers. Many city schools are making the degree requirement their minimum in the employment of grade teachers.

Elementary school majors are offered at the college for teaching at the kindergarten-primary level and in grades above the primary. There is also a special curriculum preparing teachers for the junior high school.

At the undergraduate level, the college prepares for teaching in the following junior and senior high school subjects: agriculture, art, biological science, business education, chemistry, distributive education, dramatics, earth science, economics and sociology, French, German, government, history, industrial arts, Latin, home economics, library science, mathematics, music, physical education for men, physical education for women, physics, safety education, science, Spanish, and speech. Preparation for special teachers to work throughout the entire elementary and secondary school system is provided in art, music, industrial arts, physical education, and speech correction.

Specialized instruction is provided by twelve instructional departments comparable to those in other colleges and universities—art, business education; home economics; industrial arts; languages, speech and literature; library science; mathematics; music; physical education for men; physical education for women; science; and social science.

### Professional Education

Professional education is provided by three closely related professional departments and by a considerable degree of professionalization of the work in various academic fields. The basic professional courses in education are provided by the Department of Education; opportunities for observation and student teaching courses are the responsibility of the Department of Teaching; curriculum and instructional materials are available through the service of the Library and the Curriculum Laboratory. Through the coordinated effort of the three professional departments an effective training in audio-visual education is received by the prospective teachers.

**DEPARTMENT OF SOCIAL WELFARE**

(Office located on fourth floor State Office Building)

Appointed by Governor; term six years.

Salary of members \$5,500.

L. L. CAFFREY, Howard County, Democrat; term expires June 30, 1961.

MRS. MARY HUNCKE, Polk County, Republican; term expires June 30, 1959.

MRS. IRENE SMITH, Wapello County, Democrat; term expires June 30, 1963.

R. H. WHITLATCH, Marion County, Secretary.

The board of social welfare was created by act of the Forty-seventh General Assembly in 1937. The Forty-eighth General Assembly amended the original law by enacting legislation relating to membership, salary, terms of office and removal from office of its members.

The board of social welfare has authority to administer state and federal funds appropriated by the federal social security law and the Iowa Legislature for old age assistance, aid to the blind, child welfare services, aid to dependent children and emergency relief.

Under the terms of the law, county social welfare boards, also bipartisan are appointed by the county boards of supervisors. The county welfare boards receive applications for assistance from needy aged and blind in the various counties and make recommendations for assistance to the state board. Further enactment of the Forty-eighth General Assembly provided for the administration of funds made available to the counties for emergency relief, and relating to relief labor and the powers and duties of the boards of supervisors in connection therewith. The county boards also cooperate with the state board in giving service to neglected and dependent children.

The board of social welfare is required to cooperate with the federal government according to the provisions of the federal social security law, to make reports to the federal social security board on administration of assistance, and the federal children's bureau of the U. S. department of labor on its services to children.

The division of child welfare will carry on services to children in the State of Iowa except those performed by the institutions under the jurisdiction of the board of control.

**CAFFREY, L. L., Cresco**  
Democrat

**Member, State Board of Social Welfare**

Born on a Marion county farm, March 5, 1895. Moved to Howard county in 1922 and was a farmer prior to this appointment. Served as a member of the Howard county Board of Supervisors from 1934 to 1946, and on the Howard County Board of Social Welfare from 1942 to 1945. Served one term in the House in the 53rd General Assembly; appointed in 1949 as a member of the State Board of Social Welfare. Was married to Genevieve Wren of Marion county on October 18, 1922, and has six children: Leo, Donald and Mrs. Mary Deloris Drilling of Cresco; Mrs. Rose Neuhaus of Fairfax, and Roger and Thomas of Des Moines. Member of American Legion and the Catholic church.



**HUNCKE, Mrs. Mary E., Polk County**  
Republican

**Member, State Board of Social Welfare**

Born in Chicago, Illinois. She was graduated from Hyde Park high school and commercial college, and when a young woman served as a mother helper in Chicago's Ghetto under the supervision of Jane Addams. Was active in Parent-Teacher association work from 1913 to 1930 and has always been interested in underprivileged children; was a member of the Des Moines park board for six years. A charter member and past president of the Iowa Women's Republican club; a charter member of the Business Women's Republican club, and the Polk County Republican Women's association; a member of the National Woman's party, Women's City club, Des Moines Business and Professional Women's club and the department of women's affairs of the Chamber of Commerce. Has been active in Polk County Republican politics. Mother of two sons, Leslie and Douglas, and one daughter, Marion. Appointed a member of the board of social welfare for two



years and reappointed for six years in 1941. Served as chairman of the board from July 1, 1941, to July 1, 1943, and acting chairman from February 5, 1945, to July 1, 1945. Reappointed chairman July 1, 1947, and again on July 1, 1950.

**SMITH, Mrs. Irene M., Wapello County**  
Democrat

**Member, State Board of Social Welfare**

Born in St. Joseph, Missouri on June 25, 1904, moving to Wapello County, Iowa shortly thereafter. Attended Ottumwa High School. On July 12, 1921 married Hugh B. Smith, who died November 1, 1956. Mother of ten children: Hugh, Jr. of Los Angeles, Calif.; Richard, Mrs. Marian Williams and Mrs. Patricia Carr of Ottumwa; Mrs. Shirley Thorsen of La Grange, Ill.; Robert of Kansas City, Mo.; Mrs. Phyllis Terrell of San Leandro, Calif.; William with the United State Air Force in Hahn, Germany; and John and David at home. In 1957 received a 25 Year Certificate for her work in Parent-Teacher Association. Past President of the Ladies Auxiliary to the Brotherhood of Railroad Trainmen, a member of the Ottumwa Hospital Auxiliary, the Air Force Mothers' Club, and the Christian Church. Is a member of the State Board of Safety Planning. Prior to her appointment to the State Board of Social Welfare, was President of the Wapello County Democratic Women's Club and Secretary to the Wapello County Democratic Central Committee. Served three years on the Wapello County Board of Social Welfare, holding the Chairmanship for one year. Special interests in welfare in the field of children's programs and mental health.



**IOWA STATE FAIR****Ex Officio Members of Fair Board**

Herschel C. Loveless, Governor of Iowa.....Des Moines  
 James H. Hilton, President, Iowa State College.....Ames  
 Clyde Spry, Secretary of Agriculture.....Des Moines

**Officers**

President, W. J. Campbell.....Jesup  
 Vice President, Lyle R. Higgins.....Harlan  
 Secreary, L. B. Cunningham.....Des Moines  
 Treasurer, Wm. Hitz.....Polk City

**District Members**

First District, H. M. Duncan.....Columbus Junction  
 Second District, C. J. Matthiessen.....Monticello  
 Third District, C. S. Macy.....Grundy Center  
 Fourth District, C. C. Wagler.....Bloomfield  
 Fifth District, W. H. Maxwell.....Winterset  
 Sixth District, J. H. Nutter.....Rockwell City  
 Seventh District, W. P. Manatt.....Audubon  
 Eighth District, J. W. Cory, Jr.....Spencer



**CUNNINGHAM, L. B. (Lloyd) Secretary**  
**Iowa State Fair Board**  
 Salary \$7,000

Born June 19, 1896, at Newell, Buena Vista county, Iowa. Graduate of Newell high school, one year at Buena Vista College at Storm Lake, two and one-half years at the State University of Iowa and a graduate of Capital City Commercial College. World War I veteran. Operated farm in Howard county, 1920-1940. Member of the Iowa State Fair Board from 1936, and was elected secretary in 1940. Married and has one son and two daughters. Thirty-second degree Mason, and a Shriner.

**Information on State Fair**

For over 100 years, the Iowa State Fair has been gaining steadily in size, prestige and public service. Today, it is nationally recognized as America's greatest agricultural and livestock fair. Situated in the heart of the world's wealthiest agricultural empire, it is the focal point each year for exhibitors of the finest livestock and farm products. In attendance, too, it stands in the front rank of the great educational and entertainment expositions on the North American continent.

The Iowa State Fair, the original "State Fair" of a best-selling novel and of two hit motion pictures, is held in Des Moines each year. It runs for 10 days, starting in late August and sometimes carrying into the first few days of September. Attendance each year now runs over 500,000.

The livestock show, largest of its kind in America, attracts over 8,000 of the finest farm animals from 20 leading agricultural states. The 4-H and F.F.A. shows, state-wide congresses of farm young people's organizations and their livestock and projects, add to the fame of the fair. Other major educational features include the corn and small grain show, farm machinery exposition, flower and garden show, art salon,

photographic salon, school exposition, women's exposition, harness and saddle horse show, culinary and needlework departments, and the fish and game exhibit.

From the huge State Fair grandstand, one of the finest amphitheatres in the nation, fairgoers witness a varied series of spectacles and events, including national championship auto races, midwest circuit horse races, thrill day stunts, musical extravaganzas, fireworks and circus acts.

The first and second Iowa State Fairs were held in Fairfield, Iowa, in 1854 and 1855. From 1856 to 1879, the State Fair moved from city to city. It was held in Muscatine in 1856 and 1857; Oskaloosa, 1858 and 1859; Iowa City, 1860 and 1861; Dubuque, 1862 and 1863; Burlington, 1864-1866; Clinton, 1867 and 1868; Keokuk, 1869, 1870, 1874 and 1875; and Cedar Rapids, 1871, 1873 and 1876-1878.

In 1879 the State Fair moved to Des Moines to stay. In 1884 the Legislature appropriated \$50,000 to purchase a state fairgrounds, on condition that the city of Des Moines raise an equal amount for buildings and facilities. The city concurred, and Iowa thus became the second state in the Northwest to acquire a permanent site for its fair.

In 1923 the General Assembly changed the former method of fair administration by providing for an Iowa department of agriculture and a state fair board, and giving this board the duty of managing the fair and the custody of the fairgrounds. Under this law, the fair board comprises one director from each congressional district. These directors together with the president and vice president of the fair, are elected at the annual midwinter session of the state agricultural convention. Immediately after that convention, the state fair board elects its secretary and its treasurer.

All operating expense, maintenance and other costs of the fair are paid out of fair receipts, except where the Legislature may deem it advisable to make a special appropriation for such purposes. The law provides that the state will not be liable for any expenses or liabilities incurred by the fair.

Since 1902 the Legislature has appropriated \$1,130,500 for the construction of permanent buildings on the fairgrounds, purchase of additional land and for necessary improvements. In recent years, however, the State Fair has used only its own revenues for these purposes. Altogether, since 1902, the fair itself has expended \$3,362,862 for maintenance and improvements from actual profits of the fair. One of the latest major building projects financed by fair funds is the new fireproof 4-H Girls' dormitory, on which construction was begun in the spring of 1949. It was formally opened and presented to the Girls 4-H Club for their use at the 1950 Iowa State Fair. Another is the beautiful new Radio and Television Center providing studios for programs originating on the grounds as well as established programs featuring well known announcers and entertainers. This building was built and in use in 1956. Premiums, amounting to over \$190,000 a year, are also provided by the fair for winners in exhibits and contests.

How the State Fair has grown during 100 years of progress can best be shown by comparing statistics on the first fair of 1854 and the average figures for the 1955 and 1956 fairs:

	1854 Total	1955-1956 Averages
Area of land .....	6 acres	378 acres
Attendance .....	8,500	480,939
Premiums .....	\$ 1,171	\$193,113
Livestock shown .....	275	7,894
Horses and mules .....	148	840
Cattle .....	69	2,628
Swine .....	11	3,270
Sheep .....	—	1284
Poultry .....	27	4,510
Machinery and implement exhibitors .....	43	227

For over a century, the State Fair has played an important part in the agricultural progress of Iowa. Features and exhibits are keyed, each year, to new trends in farming and livestock production. Through its thousands of exhibits, it gives visitors an unparalleled opportunity to study, compare and learn. By every standard of measure, the Iowa State Fair has been making new progress each year since World War II—and helping, more than ever, to make Iowa the greatest farm and livestock state in the nation.

### STATE TAX COMMISSION

Appointed by the Governor. Term of six years.

(Office located on second floor State Office Building)

Salary \$6,500

EMLIN L. BERGESON, Democrat, Sioux City; term expires June 30, 1963.

MARTIN LAUTERBACH, Republican, Alden; term expires June 30, 1959.

LEON N. MILLER, Democrat, Knoxville, chairman; term expires June 30, 1961.

LEWIS E. LINT, secretary, Des Moines; assistant secretary, Fern V. Berry, Lorimor.

FRANCIS J. PRUSS, counsel, Cedar Rapids.

#### Duties of State Tax Commission

The state tax commission was established in 1929 and was originally known as the state board of assessment and review. The duties of the commission as fixed by law include the supervision of the assessment system of the state, and the assessment of public utilities, including railroads, telephone and telegraph lines, pipe lines, water works, transmission lines and plants producing electricity.

In addition to these duties the commission administers the individual and corporation income tax, sales and use tax, chain store tax, cigarette tax, beer and inheritance taxes and many other minor activities.

The total collection of taxes received by the tax commission for the fiscal year ended June 30, 1956, aggregated \$123,607,665.

In addition to duties in relation to the assessment and collection of taxes, the commission also administers the provisions of the homestead credit act, under which more than 24 and three-quarter million dollars annually is now being credited upon the real estate and personal property taxes of persons entitled to homestead grants.

The tax commission also administers the military service tax credit act under which local taxing bodies are reimbursed more than one million seven hundred thousand dollars annually for losses incurred through the exemption of property owned by persons who have been in military service.

The tax commission has supervision of local property assessments. It is in charge of the general direction of county and city assessors under the law enacted by the 52nd General Assembly.

#### State Permit Board

Chapter 124 of the 1954 Code of Iowa, provides for the issuance of permits for the manufacture, sale and taxation of certain nonintoxicating liquor, with the provision that such fees and taxes shall be collected under this act, accrue to the general fund of the state of Iowa. The state permit board is constituted of the chairman of the state tax commission, who is also chairman of the board, the secretary of state and the auditor of state. The board reviews the action of any governing body in any case where a hearing has been had relative to the cancellation or revocation of a permit issued under the provisions of this act.



**BERGESON, Emlin L., Sioux City**  
Woodbury County  
Democrat

**Member, State Tax Commission**

Born in Graettinger, Iowa, May 6, 1892, the eldest son of B. J. Bergeson, who served Palo Alto county as representative in the 32nd General Assembly, and Minnie Bergeson. Attended Iowa State college and Morningside college. Married Lillian Peterson of Newhall, Iowa, November 20, 1915. Has one son, John, a student at the State University of Iowa. Was superintendent of schools at Newhall, Iowa, 1912-1917, and at Center Junction, Iowa, 1917-1919. Livestock commission merchant in the Sioux City stock yards since 1919 and manager of the Mid-West Livestock Commission company since 1921. Member and past president of the Sioux City Livestock Exchange. Is a member of Morningside Presbyterian church, Chamber of Commerce (past director), Masons (Abu Bekr Temple), B.P.O.E., F.O.E., Woodbury county Farm Bureau. Member 56th General Assembly. Appointed by Governor Loveless for 6 year term, beginning July 1, 1957.

**LAUTERBACH, Martin A., Hardin County**  
Republican

**Member State Tax Commission**

Born in Hanover, Germany, April 6, 1896, son of Bernhardt and Minna Lauterbach, who migrated to Ackley, in Hardin County in October of 1900. Graduated from Franklin county public schools and school at Robertson. Farming in Hardin county since 1921; president of the Farm Bureau for six years. Member of the Farm Bureau state board of directors four years. Elder in First Christian church, Iowa Falls. Chairman of the state committee for collection of C.R.O.P. in 1947. In 1949 toured Germany, France and Austria to study refugees. Married to Nelle Cross of Iowa Falls. Has two sons, Lewis, of Osage, and Richard, of Alden. Two married daughters: Ruth Fahden of Newton, and Betty O'Brien of Geneva, and one daughter, Harriet. Appointed as member of the Tax Commission, November 7, 1951, by Governor Beardsley, on death of George H. Robb. Reappointed to six year term, July 1, 1953.



**MILLER, Leon N., Marion County**  
Democrat

**Member State Tax Commission**

Born on a farm in Marion County, Iowa, July 3, 1905. Graduated from Knoxville high, 1924. Attended Iowa Wesleyan college at Mount Pleasant, entered Drake law school in 1927. Graduated with LL.B. degree in 1930. Claim adjustor with the Southern Surety Company of New York for two years, then entered general practice of law at Knoxville. Mayor of Knoxville in 1933 and 1934; city attorney in 1935 and 1936; and county attorney for eight years thereafter. Member of the Methodist church, Masons, I.O.O.F., Farm Bureau, Consistory, Shrine; also member of Lambda Chi Alpha, social fraternity, and Phi Alpha Delta, legal fraternity. Married Esther E. Todd of Ottumwa, in 1933, and has two daughters, Eleanor Odgen, Washington, D. C., and Elizabeth Ruth, freshman Simpson college. Member of the Senate in 55th and 56th General Assemblies. Appointed by Governor Hoegh for six-year term beginning July 1, 1955.

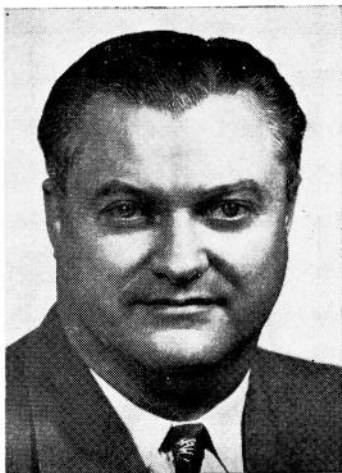



**COMMISSION ON UNIFORM STATE LAWS**

Appointed by the Governor. Term four years, all ending June 30, 1960.  
**S. MASON LADD**, Iowa City.  
**WILLIAM O. WEAVER**, Wapello.  
**WYLLIE MAYNE**, Sioux City, Iowa.

Authorized under chapter 5, Code 1954. The law makes it the duty of each said commissioner to attend the meeting of the national conference of commissioners on uniform state laws, or to arrange for the attendance of at least one of their number at such national conference; to promote uniformity in state laws upon all subjects where uniformity may be deemed desirable and practicable.

**WATCHMAKERS' BOARD**

**W. O. HERTEEN**, Iowa City; term expires June 30, 1959.  
**HOWARD E. KELLY**, Carroll; term expired June 30, 1957.  
**ARNOLD L. KING**, Avoca; term expires June 30, 1958.  
**ELDON L. SCOTT**, Pocahontas; term expires June 30, 1960.  
**RAY A. WILEY**, Des Moines, Executive Secretary, 507 Flynn Building.

The Fifty-first General Assembly created a watchmakers' board to register all persons or firms engaged in watchmaking or repair. Members of the board are paid \$10 per day during sessions of the board, with maximum compensation of \$300 a year. They are required by law to meet at least once every six months.

**The Indians in Iowa**

The Mesquakie Indians who are residents and voters in Iowa number around 500. Iowa was for many years the cherished home of their ancestors and friends.

They own, as a tribe or family, 3,600 acres of land in the Iowa river valley in Tama county. This is their collective farm, bought by them with their own money, managed and cultivated by them, on which they live, where they study and have their religious services. The State of Iowa many years ago by law gave them authority to own tribal land and property and the title is held in trust for them. They pay taxes and those who are qualified are voters.

They have a genuine democratic government for themselves, elect a council of managers and the council has a chief or president. They have a school and all of the younger people can write the English language. Some of the older ones have never learned other than their own language, which is used by all of them.

The Mesquakie tribe is of the Algonquin family. They formerly lived on the Atlantic coast, then moved westward through New York and Canada, and in Wisconsin in the early fur trading days, they formed a federation with their kinsmen, the Sacs, or Saukies. The Mesquakies were called by the traders Reynards or Foxes and their name means the "people of the red earth." A century ago they lived in several camps along the Mississippi river, then moved into the Des Moines valley, followed the agency and army to Racoon forks, and departed from Des Moines when Iowa was admitted as a state.

Some of the Mesquakies so loved their homes in Iowa that they gave up their government payments and returned from their southwestern reservations. The state gave them permission to live in Iowa as a tribe and with money received in settlement with the government they bought their present lands.

On their Tama county farm they live in comfortable houses and dress, in the main, as their white neighbors. Formerly the head men resisted efforts at educating the young, but now they go to school and are apt scholars. They keep up their wickiups, not to live in, but for their visits and ceremonies. They also have one large tribal hall in which they

hold their religious ceremonies regularly, several services each week, conducted in their own language by their own leaders and preserving their own forms of worship.

They are quite skillful in various industries—weaving, basket making, bead work and in leather. One-third of the land is cultivated but the remainder is largely rough pasture land. The tribe has a tractor, but uses horses for farm work, and there are cows, hogs and chickens.

## Grand Army of the Republic

The Grand Army of the Republic was a patriotic and fraternal organization of the Union survivors of the military and naval forces of the Civil War who served between April 12, 1861, and April 9, 1865.

Iowa was one of the first states of the Union to attempt organization of the Grand Army of the Republic, receiving as a department its first charter on July 12, 1866. Its permanent organization dates from January 23, 1879.

There were over 519 posts chartered in Iowa. Membership stood at its peak in 1890 when 52,013 veterans held membership.

Six veterans of the Civil War served as governors of Iowa: Colonel William M. Stone of Knoxville, 1864-1868; Colonel Samuel Merrill of McGregor, 1868-1872; Colonel Cyrus C. Carpenter of Fort Dodge, 1872-1875; Captain Joshua G. Newbold of Mount Pleasant, 1877-1878; Captain Buren R. Sherman of Vinton, 1882-1886; Lieutenant Colonel Francis M. Drake of Centerville, 1896-1898.

To the Grand Army of the Republic goes the credit for having instituted Memorial Day, with all the tender and reverent patriotism which that occasion always reveals, and for having kept alive, in history and story, the brave deeds performed upon the battlefields by many a gallant soldier. To them goes the credit of having preserved the Union at a critical period in its history. Their average age when they fought the war was nineteen.

Nate E. Kendall, former governor of Iowa, was principal speaker at the dedication of the Iowa monument on the battlefield of Shiloh. He eulogized the veterans of that sanguine conflict, when he said:—"No soldiery ever entered a field with such noble purpose, and none ever emerged with a record of such glorious accomplishment. When our beloved flag was insulted, when our territorial integrity was threatened, when our national life was imperiled, they promptly responded to the appeal of President Lincoln, and cheerfully embraced self-immolation to secure the perpetuity of the government of the people, by the people and for the people, and to render forever positive the certainty that the government, after being baptized in the sacred blood of the Revolutionary fathers, should not disappear from the earth, but that it, under God, should have everlasting life.

"And over the graves of the fallen dead the spring has cast its tender violets, the summer its gorgeous field of flowers, the autumn its golden withered leaves, the winter its blanket of snow. All is forgiven, all is forgotten except the glorious results of the combat in which our soldiers were engaged.

"The United States of America! The immortal principles of justice and equity which underlie it! The incomparable benefits which it secures to its citizenship. The inestimable sacrifices which have been suffered to maintain it! It is our home, our country, our beloved government, bequeathed to us forever by the venerated fathers, the most invaluable inheritance ever bestowed upon the sons of men."

The Iowa Department lost its last member in the death on September 20, 1949, of James P. Martin of Sutherland. Thus the last Iowa member of that long line of the Grand Army of the Republic answered "taps" and bivouaced on the eternal camping grounds.

The 55th General Assembly dismantled the G.A.R. room in the capitol and stored the records with the History and Archives department.

## Spanish-American War

The United Spanish War Veterans came into existence because of the desire to carry on the comradeship that came from their associations in the service with the only 100 per cent volunteer war the world has ever known.

In this organization, the Iowa Department is one of 52 departments, and maintains its headquarters in room 102 in the north corridor, basement floor of the state capitol. Here are kept the records of the organization and personnel. Plans are made for the annual encampment, service work given in claims for pensions for widows and the orphans of deceased veterans.

The men who served in Iowa's four regiments of infantry and the two batteries of light artillery numbered 5,696; there were two killed in action, 38 wounded and 163 died of disease.

Out of this war came men who later served their state and national government in high positions—Dan Turner, Corning, Governor 1931-1933; Joe Hanley, Muscatine, later New York Lt. Governor of that state; Lloyd Thurston, Osceola, member of the State Legislature, and the U. S. Congress, National Commander in Chief, 1954-1955, United Spanish War Veterans; Horace M. Havner, National Commander in Chief of the United Spanish War Veterans 1947-1948.

The leaders of the American Army in World War I were all veterans of this war. Among them were such men as Matthew A. Tinley, Council Bluffs, Colonel of the famous Iowa Regiment, the 168th Infantry, and all of the field officers of that regiment.

The war was the only one fought by an army of this country where the returns were greater than the total cost of the war.

---

## Iowa in World War I

The total number of men registered in Iowa for service, and possible service, during World War I, was 523,478. This grand total was divided as follows:

Class of June 5, 1917, aged 21 to 31, both inclusive.....	217,914
Class of June-August, 1918, age 21.....	21,671
Class of September 12, 1918, ages 18 to 45, not previously registered .....	283,893
<b>Total .....</b>	<b>523,478</b>

The total number of officers, men and women from Iowa in World War I service is placed at 114,213, divided as follows:

In the army, 96,726 enlisted men, 4,975 officers, 611 nurses.

In the marines, 1,044 enlisted men, 30 officers.

In the navy, 10,211 enlisted men, 525 officers, 40 nurses, 42 yeomen.

Cadets at West Point, 20.

These Iowa soldiers came from every walk of life. The adjutant general reported to the government that, of the men drafted in Iowa, 51.7 per cent were farmers and farm laborers.

## Iowa in World War II

The total number of men in Iowa registered under the selective training and service act of 1940, as amended, was 882,542, divided as follows:

Date of Registration	Age Group Liable for Military Service	Number Registered
Oct. 16, 1940.....	21-35 .....	292,388
July 1, 1941.....	21 (since Oct. 16, 1940) .....	14,974
Feb. 16, 1942.....	21 (since July 1, 1941) and 36-45 .....	156,758
June 30, 1942.....	18-20 .....	53,228
Dec. 11, 1942.....	18 (since June 30, 1942) .....	*89,479

Thereafter persons were required to register within 5 days after reaching the 18th anniversary of the date of their birth.

---

606,827

\*Total persons registered upon attaining the age of 18 years on and after Dec. 11, 1942, up to and including March 31, 1947.

April 27, 1942.....	45-64 .....	275,715
---------------------	-------------	---------

This registration was for the purpose of uncovering persons, 45 through 64 years of age, who possessed critical skills required in war production or civilian activities vital to the successful prosecution of the war effort. This age group was not vulnerable to military service.

The number of officers and enlisted men and women from Iowa in World War II is placed at 262,638. No distinction is made as between persons who entered service through induction or enlistment. Although no specific figures are available, it is estimated that persons served in the various components as follows:

Marine Corps .....	3.5%	Army .....	73%
Coast Guard .....	1.5%	Navy .....	22%

## Iowa in Korean "War"

As of April 30, 1953

Registered under Universal Military Training and Service Act (formerly the Selective Service Act) ..... 236,272

The Post World War II Act was initially effective June 24, 1948, and was amended June 19, 1951. The Act requires registration of all male persons born on or after August 31, 1922, upon attaining the eighteenth anniversary of the dates of their birth.

Total in service since invasion of South Korea, June 25, 1950, enlisted and inducted ..... 70,500

## The American Legion in Iowa

The American Legion was born in Paris, March 15, 1919. The Legion was launched formally at St. Louis, May 8, 1919, by World War veterans from nearly every state in the Union, who had been selected by temporary secretaries named at the request of Theodore Roosevelt, Jr., who acted under instructions from the Paris caucus.

The first Iowa state convention was held in Des Moines, September 4, 1919. The first national convention of delegates from the newly organized state departments was held in Minneapolis on Armistice Day, 1919.

The American Legion Auxiliary of mothers, wives, sisters and daughters of Legionnaires was organized in 1921. The Iowa department was launched at Sioux City.

La Societe des 40 Hommes et 8 Chevaux, a national fraternal order of Legionnaires, was organized in 1921.

Hanford MacNider established the Iowa Legionnaire, with Frank Miles as editor on March 4, 1921. He was succeeded as editor on April 1, 1946, by A. F. Faber.

---

## The Disabled American Veterans in Iowa

The disabled American Veterans, commonly known as the D. A. V., was organized nationally in 1920 by groups of disabled veterans then undergoing vocational training courses, and chartered by Congress in 1932, to render service to, for and by disabled veterans. The D. A. V. has, ever since its inception, been the spokesman for the disabled war veterans of America, in Congress and before its various committees as well as before the Veterans' Administration and its local regional offices and facilities.

During 1920 and 1921 the first three chapters of the Iowa department were organized in the vocational training centers at Des Moines, Iowa City and Ames. The department of Iowa D. A. V. held its first state convention in 1922 at Iowa City.

---

## American Veterans of World War II

The American Veterans of World War II, commonly known as the AMVETS, were organized nationally in September, 1944, at Kansas City, Missouri. The AMVETS were granted a national charter by an act of Congress and President Truman signed the measure on July 23, 1947. AMVETS is the only nationally chartered World War II veterans organization.

AMVETS got their start in Iowa at Atlantic in 1944, and were incorporated as the Iowa Department of AMVETS on May 2, 1945. The first state convention was held in Des Moines in 1947. AMVETS were recognized as a nationally chartered World War II veterans' organization by the Iowa Legislature in March, 1949, and entered as such in the Iowa Code.

The AMVETS principles are (1) to promote world peace, (2) to perpetuate the American way of life, (3) to help the veteran help himself.

The AMVETS have a national and state auxiliary comprised of the wives, mothers and sisters of World War II veterans.

## Iowa Veterans of Foreign Wars

The Veterans of Foreign Wars, department of Iowa, was granted its charter by the national organization on May 28, 1921. Its objects are fraternal, patriotic, historical and educational; to preserve and strengthen comradeship among its members and to assist worthy comrades; to perpetuate the memory and history of its dead; and to assist their widows and orphans; to maintain true allegiance to the government of the United States and fidelity to its constitution and laws. V.F.W. is composed only of American men who have served honorably in the army, navy, marine corps or coast guard of the United States, in hostile waters or on foreign soil during any foreign war, insurrection, or expedition.

Veterans of Foreign Wars has an auxiliary of mothers, wives, sisters and daughters, and fraternal orders consisting of Cooties of V.F.W. members, and Cootiettes and Lady Bugs of auxiliary members.

## Iowans in Presidents' Cabinets

Fifteen Iowa men have served in the cabinets of thirteen presidents of the United States. The list of these is as follows:

**JAMES H. HARLAN**—Mount Pleasant. Served as secretary of the interior in the cabinet of President Andrew Johnson in 1865 and 1866.

**WILLIAM W. BELKNAP**—Secretary of war in the two administrations of President Ulysses S. Grant. Made his home in Keokuk for a number of years.

**GEORGE W. McCRARY**—Served as secretary of war in the cabinet of President Rutherford B. Hayes.

**SAMUEL J. KIRKWOOD**—Iowa's Civil War governor was secretary of the interior under President James A. Garfield.

**FRANK HATTON**—Burlington. Co-publisher with Robert J. Burdette of the Hawkeye, was assistant postmaster general from 1881 to 1884 and postmaster general in the cabinet of President Chester A. Arthur from October 14, 1884, to March 4, 1885.

**JAMES WILSON**—Served as secretary of agriculture for sixteen years in the cabinets of Presidents McKinley, Roosevelt and Taft.

**LESLIE M. SHAW**—Denison. Served as secretary of the treasury in the two administrations of President Theodore Roosevelt.

**EDWIN T. MEREDITH**—Secretary of agriculture in the cabinet of President Woodrow Wilson. Born in Avoca, Iowa, in 1876.

**HENRY C. WALLACE**—Secretary of agriculture in the cabinets of Presidents Harding and Coolidge.

**HERBERT HOOVER**—Served as secretary of commerce in the cabinets of Harding and Coolidge, 1921 to 1929. Elected president of the United States in 1928, the first man born west of the Mississippi river to attain this high position.

**CURTIS DWIGHT WILBUR**—Born at Boonesboro, Iowa, on May 10, 1867. Served as secretary of navy in cabinet of President Coolidge.

**RAY LYMAN WILBUR**—Born at Boonesboro, Iowa, on April 13, 1875. Served as secretary of the navy in the cabinet of President Coolidge and secretary of the interior in the cabinet of President Hoover.

**JAMES WILLIAM GOOD**—Born near Cedar Rapids in 1866. Became secretary of war in the cabinet of President Herbert Hoover.

**HENRY AGARD WALLACE**—Son of Henry C. Wallace. Served as secretary of agriculture in the first two terms of Franklin D. Roosevelt. Elected vice president in 1940. Appointed as secretary of commerce in 1945.

**HARRY L. HOPKINS**—Born in Sioux City in 1890. Secretary of commerce under President Franklin D. Roosevelt.

## Iowans in United States Supreme Court

**SAMUEL F. MILLER**—Born April 5, 1816, at Richmond, Kentucky. Located at Keokuk, Iowa, in 1850. Was personally acquainted with President Lincoln who nominated him for the United States Supreme Court in 1862 where he served for 28 years.

**WILEY BLOUNT RUTLEDGE, JR.**—Born July 20, 1894, at Cloverport, Kentucky. Professor of law and dean of the College of Law at the University of Iowa from 1935 to 1939. Appointed Associate Justice of the United States Supreme Court of Appeals for the District of Columbia in 1939. Appointed Associate Judge of the United States Supreme Court and sworn into office February 16, 1943.

---

## Iowans in Diplomatic Service

**HORACE M. TOWNER**—Born October 23, 1855, at Belvidere, Illinois. Located at Corning, Iowa, in 1880. Served as a representative in Congress from March 4, 1911, to April 1, 1923, when he resigned to become governor of Puerto Rico.

**WILLIAM I. BUCHANAN**—Born in Covington, Ohio, September 10, 1853, and moved to Sioux City, Iowa, in 1882. Envoy extraordinary and minister plenipotentiary to the Argentine Republic from 1894 to 1900. First United States minister to the Republic of Panama. Served as high commissioner to settle disputes between the United States and Venezuela and at the time of his death was agent of the United States for the future arbitration at The Hague of one of the Venezuelan questions.

**JOHN H. IRWIN**—Born in Ohio in 1847. Came with his father's family to Keokuk, Iowa. Appointed by President Arthur as governor of Idaho territory in 1883. In 1890 he was appointed by President Harrison as governor of the territory of Arizona. Appointed by President McKinley in 1899 as American minister to Portugal.

**EDWIN H. CONGER**—Born in Knox county, Illinois, March 7, 1843. In 1868 he located on a farm near Dexter, Iowa. He was appointed by President Harrison as minister to Brazil where he served four years. In 1897 he was again appointed to that position by President McKinley. Later he served in China during and after the Boxer uprising.

**AUGUSTUS C. DODGE**—Born January 2, 1812, in the territory of Louisiana. In 1838 he was appointed registrar of the United States land office at Burlington. Appointed by President Pierce as minister to Spain where he served until 1859.

**JOHN A. KASSON**—Born at Charlotte, Vermont, January 11, 1822. Moved to Des Moines in 1857. In 1863 he was elected to Congress where he served six terms. Appointed and served as minister to Austria-Hungary and Germany.

**ALBERT W. SWALM**—Oskaloosa. Consulship at Montevideo, Uruguay, 1897-1903; Southampton, England, 1903-1919; Hamilton, Bermuda Island, 1919-1922. Died August 24, 1922, at consular residence at Hamilton.

**JOHN E. ROWEN**—Clarion. U. S. consul, Port Stanley, Falkland Islands, 1897-1907; Pienta Arenas, Chile, 1907-1911. Died May 1, 1914.

**JOHNSON BRIGHAM**—Cedar Rapids and Des Moines. Born at Cherry Valley, New York, March 11, 1846. U. S. Consul, Aix-la-Chapelle, Germany, 1893-1894. Died in Des Moines October 8, 1936.

**EUGENIE ANDERSON**—Adair, May 26, 1909. Ambassador to Denmark, 1948-1953.

Iowans now in diplomatic service as ambassadors are Raymond A. Hare at Jidda; Christian Ravndal at Montevideo.

## Private Colleges and Universities

In addition to its three state institutions of higher learning, Iowa has a large number of liberal arts colleges and universities which are material factors in making this state stand first in literacy and intelligence. There are few places in Iowa more than 40 to 50 miles distant from some institution of higher learning well fitted by curriculum and faculty to teach those things which lead to the higher and better life and provide the education that makes for culture and higher citizenship.

Besides the colleges giving four-year courses, Iowa provides that Junior Colleges may be created and conducted by any community that accepts the provisions as set up in the law. Thus many students take two years of advanced learning, before going on for further work in a four-year institution.

Private colleges of Iowa which are fully accredited and offer four-year liberal arts courses are the following, arranged alphabetically:

### **Buena Vista College, Storm Lake**

Buena Vista college is located in Storm Lake. The Fort Dodge Presbytery founded the school in 1884 at Fort Dodge. The college was later moved to Storm Lake on July 8, 1891, and became the joint responsibility of both the Fort Dodge Presbytery and the Sioux City Presbytery.

### **Briar Cliff College, Sioux City**

Briar Cliff college, a four-year college for women, is conducted by the Sisters of St. Francis of the Holy Family of Dubuque, Iowa. The college began its first scholastic year September 18, 1930.

### **Central College, Pella**

Central college, at Pella, was opened in 1853 as a Baptist church institution. Dominic Scholte, leader of a colony of 800 from the Netherlands to Pella, donated the land for the campus. In 1916 the sponsorship of the school was transferred to the Reformed church in America, who have continued its support as a Christian, liberal arts college, open to students of all denominations.

### **Clarke College Dubuque**

Clarke college, the first four-year liberal arts college for women west of the Mississippi, dates back to 1843. Formerly called Mount St. Joseph College, Clarke was renamed in 1929 to honor its foundress and the foundress of the community which conducts the college, the Sisters of Charity, B.V.M. Clarke's seven buildings are spread over a 50-acre campus on one of Dubuque's seven hills.

### **Chicago Evangelistic Institute, University Park**

Chicago Evangelistic Institute at University Park, was organized in 1910, Chicago, and conducted a Bible College for forty-one years. In the summer of 1951, Chicago Evangelistic Institute moved to University Park, Iowa, campus. The college is an accredited member of the Accrediting Association of Bible Institutes and Bible Colleges, Collegiate Division. The Accrediting Association is a constituent of the American Council of Education. The college is interdenominational, coeducational and is a Bible College offering courses leading to the Bachelor of Arts Degree in Bible and the Bachelor of Music Degree.

### **Coe College, Cedar Rapids**

Coe college was founded in 1851 by the Rev. Williston Jones, a clergyman who opened a school in his home. The original enrollment of 16 received the basic liberal arts courses—a tradition that Coe has never abandoned.

Operating fitfully as the "Cedar Rapids Collegiate Institute" and the "Parsons Seminary," the college received from Daniel Coe, a Pennsyl-



vania farmer, money needed to buy an 80 acre tract of land. Other endowments followed, and later, in 1879, the college was incorporated as Coe College.

A co-educational college, Coe maintains an informal relationship with the Presbyterian Church. Enrollment during the past few years has averaged over 750, and the college has gained the reputation of being one of the finest independent liberal arts colleges in the Midwest.

#### **Cornell College, Mount Vernon**

Cornell college, at Mount Vernon, was opened November 14, 1853, as the Iowa Conference of the Methodist Church male and female seminary, but was renamed in 1855. The Chicago Symphony orchestra has presented a concert at the annual May music festival for 52 years.

#### **Drake University, Des Moines**

Drake University, at Des Moines, was established in 1881 and named after Governor Francis Marion Drake of Centerville. The university is an independent, non-tax-supported school and includes nine colleges: liberal arts, business administration, education, fine arts, pharmacy, community, law school, Divinity school, and graduate division. The university grants nine undergraduate and seven graduate degrees. Home of the famous Drake Relays, the school has a campus of about 35 acres in northwest Des Moines.

#### **University of Dubuque, Dubuque**

The University of Dubuque now in its second century was founded in 1852 as a Theological School. It is now a fully accredited College of Liberal Arts and Theological Seminary with separate student bodies living on the same campus. First known as The German Theological School for the Northwest, it has been and is now actively affiliated with the Presbyterian Church U. S. A.

#### **Grinnell College, Grinnell**

Grinnell college, at Grinnell, is the oldest co-educational four-year college in continuous operation in the state. It was founded in 1846 by the "Iowa Band" (a group of young ministers who came to Iowa as missionaries in 1843) as Iowa college, at Davenport, and was opened to students in 1848. Grinnell college was founded in Grinnell in 1855 and four years later Iowa college of Davenport was merged with it. It is privately endowed, non-sectarian and coeducational.

#### **Iowa Wesleyan College, Mount Pleasant**

Iowa Wesleyan college, older than nearly four-fifths of the present colleges in the United States, was first organized as the Mount Pleasant Literary Institute in 1842 and reorganized the following year as the Mount Pleasant Collegiate Institute, and is the oldest college in Iowa having a continuous history from the time it was founded. The college has always been under the control of the Methodist church. The name was changed to Iowa Wesleyan university in 1849 and to Iowa Wesleyan college in 1911.

#### **Loras College, Dubuque**

Loras college, a Catholic church institution, at Dubuque, developed from St. Raphael's seminary founded in 1839. The school is under the supervision of the archbishop of the Dubuque archdiocese. The college has one of the largest private libraries in the state, over 115,000 volumes. It was formerly called Columbia college.

#### **Luther College, Decorah**

Luther college, at Decorah, founded in 1861 as a college for men, became coeducational in 1936, and amalgamating with the Decorah college for women. It is controlled by the Evangelical Lutheran church. Koren library contains a notable collection of Norwegian Americana and the Norwegian American Historical Museum, maintained by the college,

is devoted to the preservation and culture of Norwegian pioneers in America.

#### **Marycrest College, Davenport**

Marycrest college is a corporate unit of St. Ambrose college, formerly known as the women's division. Founded in 1939, it is conducted by the Sisters of the Humility of Mary.

#### **Morningside College, Sioux City**

Morningside college at Sioux City, was founded by the Methodist church, by merging the University of the Northwest of Sioux City and the Charles City college in 1894. It has ten modern buildings on a 23-acre campus.

#### **Parsons College, Fairfield**

Parsons college, at Fairfield, was founded in 1875, under the endowment fund provided in the will of Lewis C. Parsons (1793-1855). It is controlled by the Presbyterian church. The first class was graduated in 1880.

#### **Simpson College, Indianola**

Simpson college, at Indianola, named in honor of Methodist Bishop Matthew Simpson, will celebrate its centennial in 1960. A four-year, coeducational Christian Liberal Arts institution affiliated with the Methodist Church, Simpson emphasizes highly personalized education believing that, in general, education is creative and effective in proportion as it is personal. A new curriculum at Simpson called the "Vital Center" currently is being praised by educational leaders.

#### **St. Ambrose College, Davenport**

St. Ambrose college, Davenport, is a four year liberal arts college for men, founded in 1882 under the auspices of the Roman Catholic diocese of Davenport. In 1930, Marycrest college for women was established in Davenport as a corporate unit of St. Ambrose college.

#### **Upper Iowa University, Fayette**

Upper Iowa University, at Fayette, was founded in 1857 as Fayette Seminary. It was formerly sponsored by the Methodist church. Primarily a college of Liberal Arts, there are schools of Education, Music, and Business. The new museum is one of the finest to be found in schools of this size.

#### **Wartburg College, Waverly**

Wartburg college is a co-educational liberal arts college of the American Lutheran church. It offers courses leading to the degrees: Bachelor of Arts, Bachelor of Music and Bachelor of Science in Education. It is a member of the North Central Association of colleges and secondary schools, of the American Association of colleges for teacher education, of the National Council on social work education, and an associate member of the National Association of schools of music. Its origin dates back to 1852.

#### **Westmar College, LeMars**

Westmar college, at LeMars, was founded in 1900 by the Evangelical United Brethren church as a successor to the Northwestern Normal school founded by J. Wernli in 1887 and the Le Mars Normal school established in 1892. The campus has expanded from the original fifteen acres and one building to the present thirty-seven acres and twenty-three buildings. From 1900 through 1948 this school was known as Western Union college. In 1948 the name was changed to the present Westmar college.

#### **William Penn College, Oskaloosa**

William Penn college, at Oskaloosa, operated under the auspices of the Society of Friends, was opened in September, 1873. Following the destruction of the first building by fire in 1916, several new buildings were erected on a 30-acre campus near the original site.

## Republican State Central Committee

Headquarters Address

243 Insurance Exchange Building

Des Moines, Iowa

State Chairman .....L. L. Jurgemeyer, Clinton  
 Vice Chairman .....Mrs. W. L. Robinson, Hampton  
 National Committeeman .....Chas. E. Wittenmeyer, Davenport  
 National Committeeman .....L. L. Jurgemeyer  
 National Committeewoman .....Mrs. Malcolm Lomas, Red Oak

### District Members

First—L. R. Pierce, Morning Sun; Mrs. Harold Dickey, Packwood.  
 Second—James T. Remley, Anamosa; Mrs. C. J. Knickerbocker, Fairfax.  
 Third—Paul F. Smith, Toledo; Mrs. W. L. Robinson, Hampton.  
 Fourth—Clarke E. Bailey, Creston; Mrs. Maggie M. Cramblit, Ottumwa  
 Fifth—Arthur T. Donhowe, Des Moines; Mrs. Irene Laverty, Indianola.  
 Sixth—Don C. Pierson, Humboldt; Mrs. Ellwood Olerich, Rolfe.  
 Seventh—Roscoe Jones, Atlantic; Mrs. Earl Cowden, Sidney.  
 Eighth—Fred Benson, Sheldon; Miss Elizabeth Trei, Sibley.

## Democratic State Central Committee

Hotel Fort Des Moines

Des Moines, Iowa

State Chairman.....Jake More, Harlan  
 Vice Chairman.....Mrs. Benona Young, Bloomfield  
 Secretary.....Mrs. Jack C. White, Iowa City  
 Treasurer.....Henry J. Janssen, Eldora  
 National Committeeman.....Donald J. Mitchell, Fort Dodge  
 National Committeewoman.....Mrs. Alberta Metcalf Kelly, Nichols

### District Members

First—Lee A. Gaukler, Davenport; Mrs. Jack C. White, Iowa City.  
 Second—Edward A. McDermott, Dubuque; Mrs. Jean Drilling, Vinton.  
 Third—Henry J. Janssen, Eldora; Mrs. James C. Dunbar, Cedar Falls.  
 Fourth—Steven V. Carter, Leon—Mrs. Benona Young, Bloomfield.  
 Fifth—Lex Hawkins, Des Moines; Mrs. G. T. Clark, Des Moines.  
 Sixth—Paul E. Hellwege, Boone; Mrs. Percy Neese, Stanhope.  
 Seventh—Harold J. Teachout, Shenandoah; Mrs. Dorothy Malone, Atlantic.  
 Eighth—Harold Ohlson, Spirit Lake; Mrs. Ruth Cuthbert, Storm Lake.

## United States Officials for Iowa

### Elghth Circuit Court

Judge Martin Van Oosterhout, Orange City, member of United States Circuit Court of Appeals, Eighth Circuit District.

The United States circuit court of appeals, eighth circuit, is composed of the districts of northern Iowa, southern Iowa, Minnesota, eastern Missouri, western Missouri, eastern Arkansas, western Arkansas, Nebraska, North Dakota and South Dakota.

### Southern District of Iowa

U. S. District Judge—Hon. Edwin R. Hicklin, Wapello.  
 Clerk, U. S. District Court—E. E. Poston, Corydon.  
 U. S. Attorney—Roy L. Stephenson, Des Moines.  
 Assistant U. S. Attorney—Robert J. Spayde, Oskaloosa.  
 Assistant U. S. Attorney—John C. Stevens, Muscatine.  
 U. S. Marshal—Roland J. Walter, Lenox.  
 U. S. Probation Officer—Daniel N. McEniry, Des Moines

### Referee in Bankruptcy

Gibson C. Holiday, Des Moines.

### United States Commissioners

Robert C. Heithoff, Council Bluffs.  
 Charles P. Beard, Keokuk.  
 Edmund H. Carroll, Davenport.

### Terms of Court

Davenport Division—at Davenport, March 3, 1958.  
 Western Division—at Council Bluffs, April 7, 1958.  
 Central Division—at Des Moines, April 28, 1958.  
 Davenport Division—at Davenport, September 8, 1958.  
 Western Division—at Council Bluffs, October 6, 1958.  
 Central Division—at Des Moines, November 3, 1958.

### Northern District of Iowa

U. S. District Judge—Hon. Henry N. Graven, Greene.  
 Clerk, U. S. District Court—Carl V. Riley, Dubuque.  
 U. S. Attorney—F. E. Van Alstine, Pocahontas.  
 U. S. Marshal—Clement W. Crahan, Oelwein.  
 U. S. Chief Probation Officer—Edward L. Anderson, Waterloo.  
 U. S. Probation Officer—Dale H. Martin, Waterloo.

### Referee in Bankruptcy

John H. Mitchell, Fort Dodge.

### United States Commissioners

Edmund C. Tschudi, Dubuque.  
 Leo R. Leeper, Waterloo.  
 Charles L. Benesh, Cedar Rapids.  
 Francis E. Tierney, Fort Dodge.  
 Wilford M. Forker, Sioux City.  
 Charles N. Woolery, Sergeant Bluff.  
 Robert H. Shepard, Mason City.

**Terms of Court**

Terms of the district court of the United States are held in the several divisions of the northern district of Iowa as follows:

**Eastern Division:**

At Waterloo—First Tuesday in February and fourth Tuesday in August.

At Dubuque—First Tuesday in March and fourth Tuesday in September.

**Cedar Rapids Division:**

At Cedar Rapids—Third Tuesday in February and second Tuesday in September.

**Western Division:**

At Sioux City—Fourth Tuesday in March and second Tuesday in October.

**Central Division:**

At Fort Dodge—Third Tuesday in April and first Tuesday in November.

At Mason City—First Tuesday in May and third Tuesday in November.

---

**UNITED STATES INTERNAL REVENUE DEPARTMENT**

District of Iowa

Headquarters, Des Moines, Iowa

District Director—V. Lee Phillips.

Assistant District Director—W. R. Nutt.

Administrative Division, Chief—Ross Ewing.

Audit Division, Acting Chief—Roy Barber.

Collection Division, Chief—Herschel H. Jopling.

Intelligence Division, Chief—Archie B. Nourse.

**Veterans' Employment Service**

112-11th Street

Des Moines, Iowa

Cameron J. Eastland, Veterans' Employment Representative for Iowa.

The state veterans' employment representative is a federal official supervising the registration, vocational counseling and job placement of veterans through the Iowa State Employment Service.

# The Government of Iowa

Prepared for the Iowa Official Register by the State Historical Society of Iowa.



HE government of the State of Iowa is based upon a constitution adopted by the people and upon statute laws enacted from time to time by the General Assembly. Iowa has had two state constitutions, the first approved in 1846, the second one in 1857. The present constitution has been amended a number of times.

**The Electorate**—All men and women who have lived in Iowa for six months and in the county in which they claim residence for sixty days are entitled to vote if they are citizens of the United States and are twenty-one years of age or over. Persons convicted of infamous crimes and those declared idiotic or insane are, however, disfranchised. The right of women to vote in Iowa is based upon the nineteenth amendment to the United States constitution.

**Election Days**—The regular elections for national, state, district and county officers are held on the Tuesday following the first Monday of November of the even-numbered years. Candidates, with a few exceptions, are nominated at the primary election held on the first Monday in June preceding the general election. Provision is also made for nominations by petition or convention. Political parties must use the primary for nominating candidates, except for the judiciary, but in case no candidate receives the necessary thirty-five per cent at the primary, a convention may nominate.

## The Legislative Department

**General Assembly**—The legislative authority of the State of Iowa is vested by the constitution in a General Assembly which consists of a Senate and a House of Representatives. The terms of both senators and representatives begin on the first day of January following their election. Regular sessions are held biennially, commencing on the second Monday of January of the odd-numbered years. Special sessions of the General Assembly may be called by the proclamation of the governor.

**House of Representatives**—The House of Representatives consists of one hundred eight members, elected for two years. Each of the ninety-nine counties is entitled to one representative and each of the nine counties having the largest population elects an additional representative. Any person who has resided in the state for one year and has the qualifications of a voter is eligible for election as a representative. Women were admitted to the General Assembly by an amendment to the state constitution adopted in 1926. The House of Representatives elects a speaker and other officers.

**Senate**—The Senate consists of fifty members, elected by districts for a term of four years. A senatorial district contains from one to three counties, according to population, and elects one senator. According to the constitution, approximately one-half the senators are to be elected at each alternate biennial election, but due to changes in the districts, the terms of twenty-one senators now expire at the end of each alternate legislative biennium and those of twenty-nine in the intervening years. Senators must be twenty-five years of age and have the other qualifications required of representatives.

## The Executive Department

**Elective Officers**—The constitution of Iowa makes provisions for a governor, lieutenant governor, secretary of state, auditor of state, treasurer of state and attorney general, who are elected for terms of two

years at the regular biennial elections in the even-numbered years. In addition, the General Assembly has made provision for a secretary of agriculture, elected for two years; a board of commerce commissioners of three members elected for a term of four years. A superintendent of public instruction is chosen by a State Board of Public Instruction, consisting of one member from each congressional district in Iowa and one appointed at large by the governor.

**Governor**—The supreme executive power of the state is vested in the governor. It is his duty to see that the laws are enforced, to supervise the official business of the state, to make recommendations to the General Assembly, and to appoint various officers and boards. He has the power to call special sessions of the Legislature and veto acts passed by the General Assembly, but a majority of two-thirds of each house may pass a bill over his veto. To qualify as governor, a person must have been a citizen of the United States and a resident of the state for at least two years and must be thirty years of age or over at the date of election.

**Lieutenant Governor**—The lieutenant governor succeeds the governor in case of his death, resignation or disability. His chief function is to act as president of the Senate.

**Appointive Officers**—In addition to the executive officers mentioned, all of whom are elected, there are a number of appointive officers, including the comptroller, the superintendent of banking, the insurance commissioner, the labor commissioner, the adjutant general, the commissioner of public health, the industrial commissioner and commissioner of public safety, all appointed by the governor, usually with the approval of the senate. The governor also appoints, with the approval of the senate, the members of a number of administrative boards, including the state board of regents, the board of control of state institutions, the state tax commission, the board of parole, the state board of conservation, the liquor control commission, the state highway commission and the unemployment compensation commission.

**Executive Council**—The executive council is an ex-officio board made up of the governor, secretary of state, auditor, treasurer and secretary of agriculture.

**State Printing Board**—The state printing board has three ex-officio members—the secretary of state, auditor and attorney general—and two members appointed by the governor. This board appoints the superintendent of printing.

### The Judicial Department

The judicial department of the State of Iowa is vested by the constitution in a supreme court, districts courts and municipal and superior courts as the General Assembly shall provide.

**Supreme Court**—The supreme court consists of nine justices, elected for terms of six years, approximately one-third being elected at each regular biennial election. The senior in time of service is chief justice for six months until each judge has served in that capacity. The supreme court appoints a reporter of the supreme court who is also the code editor, and a clerk. Both appointments are for four years.

**Attorney General**—The constitution also provides for an attorney general who is elected at the regular biennial election for a term of two years. He represents the state in legal matters, gives advice to state officers, and has, in addition, administrative functions.

**Judicial Districts**—The State of Iowa is divided by law into twenty-one judicial districts, composed of from one to nine counties. Each district elects from two to six judges, being at present seventy-two district judges in the state. One of the district judges presides over the district

court sessions in each county. A county attorney and a clerk of the court are elected by the voters in each county.

**Inferior Courts**—The General Assembly has provided also for other inferior courts. Each township is authorized to elect two justices of the peace who hear cases involving minor offenses and hold preliminary hearings on more serious charges. Municipal courts, superior courts, police courts and mayors' courts are authorized in cities and towns under various restrictions. Municipal courts are optional in cities having a population of five thousand or more and superior courts in cities with four thousand or over. Both municipal and superior court judges are elected for four-year terms.

**Municipal Courts**—If a city of the first class has neither a municipal nor a superior court, the council shall appoint a police judge in commission governed and city manager cities and may provide for the election of a police judge in such cities under the general law. In all municipalities having none of these special courts, the mayor acts as the police judge.

**Jury Trials**—Jury trials are the rule for serious cases, but under certain conditions may be waived or denied. Petit juries consist of twelve persons who must be "electors," except in some courts of restricted jurisdiction where the number of jurors may be six persons.

#### Local Government in Iowa

**County Officials**—The State of Iowa is divided into ninety-nine counties, the boundaries of which may not be changed unless the change is approved by the voters of each county concerned. A board of supervisors consisting of three, five or seven members is the chief administrative agency in the county. They appoint a county engineer. In addition, an auditor, who is the clerk of the board of supervisors, a sheriff, county attorney, recorder, treasurer, coroner and clerk of the district court are elected biennially by the voters. A county superintendent of schools is chosen every three years by a county board of education. The county assessor is chosen by the board of supervisors, county board of education and the mayors of the various towns in the county, for a term of four years. They likewise fix his salary.

**Local Functions**—The Iowa county is a quasi-political corporation which collects municipal, school, county and state taxes, enforces state laws, has charge of poor relief and certain other welfare activities, and shares with the state highway commission the management of the roads and bridges in the county. Townships, which in earlier days were effective units of local government within the counties, have lost almost all their functions, except for the election of justices of the peace in which many townships default.

**City Government**—The laws of Iowa also authorize the incorporation of cities and towns. These municipalities derive their authority from the General Assembly and have only the powers specifically granted to them. Four cities and towns are governed by special charters granted before the adoption of the present constitution which forbids such acts of incorporation. Seven cities have the commission form of government; three have adopted the city manager plan by popular election; and a few others have a city manager by ordinance. Members of the commission are elected by the voters. The city manager in cities adopting that plan by a popular vote is appointed by the commission.

**Municipal Classes**—All other municipalities are under the general law. They are classified according to population into cities of the first class, having over 15,000 population; cities of the second class, having from 2,000 to 15,000 population; and towns having less than 2,000 population. All these municipalities have the mayor-council form of government, both the mayor and the members of the council being elected by the voters for two-year terms. A treasurer, assessor and park commissioners, and



in most cases, limited by state law. In larger cities city assessors function.

**City Councils**—The council is the law-making body in municipal government and it is also the chief administrative agency. The mayor presides over the council, although he is not a member, and has the power to veto acts of the council subject to a two-thirds majority vote over his veto. He supervises municipal activities and in cities and towns which do not have a municipal, superior or police court, he serves as police judge. He also appoints certain officers, including the marshal or chief of police, the city health officer, and members of the police and fire board. The city solicitor and clerk, and in some cases the engineer and members of the zoning board of adjustment are chosen by the council.

### Taxation

**Tax Sources**—Taxation is probably the most important governmental power. The present tax system of Iowa is based largely on property, sales, income and corporation taxes, although there are taxes on inheritance, and sales or license taxes on gasoline, cigarettes, beer and chain stores.

**Tax Levies**—Property is assessed by the county assessors. Assessments are subject to revision by local boards and by the state tax commission. The various mill levies for state, county, school and municipal purposes are computed by the county auditor on the assessed valuation and the tax money is paid to the county treasurer who distributes it to the proper fund. Levies for county, school or municipal purposes are, in most cases, limited by state law. In larger cities, city assessors function.

## Calendar of Official Dates

Code 1954, section 541.85, provides that the following designated days ". . . Shall be regarded as holidays for all purposes relating to the presentation for payment or acceptance, and for the protesting and giving notice of the dishonor of bills of exchange, drafts, bank checks, orders and promissory notes, and any bank or mercantile paper falling due on any of the days below named shall be considered as falling due on the succeeding business day."

### Holidays

New Year's Day	January 1
Lincoln's Birthday	February 12
Washington's Birthday	February 22
Memorial Day	May 30
Independence Day	July 4
Labor Day	First Monday in September
General Election	First Tuesday next after first Monday, November, even-numbered years
Veterans Day	November 11
†Thanksgiving Day	Fourth Thursday, November
Christmas Day	December 25
And all Sundays	

†By proclamation of governor.

### Special Observance Days

#### By Proclamation of the Governor

Bird Day—March 21

Arbor Day—Usually the last Friday in April.

Mother's Day—The second Sunday in May.

Flag Day—June 14, anniversary of adoption of the United States flag by the Continental Congress at Philadelphia, 1777.

Independence Sunday—The Sunday preceding the Fourth of July.

Columbus Day—October 12.

### Other Special Days

Legislature meets biennially on the second Monday of January of odd numbered years.

Inauguration of the governor the first Thursday following the convening of the Legislature.

### Filing Nomination Papers

State and National—For United States senator, representative in congress, and all elective state offices, to be filed in the office of the secretary of state not more than eighty-five nor less than sixty-five days prior to the date set for holding the primary election. (§43.11) (56 G.A.)

County—For all elective county offices, to be filed in the office of the county auditor at least fifty-five days prior to the date fixed for holding the primary election. (C., §43.11.)

Township or Precinct—For elective offices of a subdivision of a county to be filed with the county auditor fifty-five days prior to the primary. (C. '54, §43.21)

Cities and Towns—For elective offices in all cities and towns to be filed at least four weeks prior to primary election. (56 G.A.)

School—For all elective offices in each independent city, town or consolidated district, shall be filed with the secretary of the school board not earlier than thirty nor less than ten days before the election. (C, '54, §277.4)

### Primary Election Dates

Municipal—The primary election in all cities and towns on the second Tuesday prior to the regular election. (54 G.A., Ch. 145.)

General—The primary election shall be held the first Monday in June in each even-numbered year. (C. '54, §43.7.)

### Election Dates

Cities and Towns—Regular city and town elections shall be held biennially on the first Tuesday after the first Monday in November of odd-numbered years.

School—The regular school election shall be held annually on the second Monday in March; except in cities over 125,000 population, where the election will be held biennially on the second Monday in March of odd-numbered years. (C. '54, §277.1)

General—The general election for state, district, county and township officers shall be held on the first Tuesday next after the first Monday in November of each even-numbered year. (C. '54 §39.1)

### Political Convention Dates

County—Each political party shall hold its county convention on the fourth Friday following each primary election. (C. '54, §43.89.)

State—Each political party shall hold a state convention not earlier than the first nor later than the fifth Wednesday following the county convention. (C, '54, §43.107.)

Judicial—Each political party shall hold a state judicial convention not less than one or more than two weeks after their regular state convention. (C. '54, §46.1.)

District—Each political party shall hold a district judicial convention in districts where judges are to be elected not earlier than the first nor later than the fifth Thursday following the county convention, (C, '54, §46.8.)

Presidential or Special—Precinct caucuses, county conventions and state conventions of each political party are held in the years presidents are elected and usually during the months of March and April on call of the state chairman of the political parties.

**Election of State Officials**

Each two years in Iowa, the people elect their Governor, Lieutenant Governor, Secretary of State, Auditor of State, Treasurer of State, Secretary of Agriculture and Attorney General.

State Commerce Commissioners are elected for four-year terms. The Superintendent of Public Instruction is named by a state Board of Public Instruction, consisting of one member from each Congressional district and one appointed at large by the Governor.

The Justices of the Supreme Court are elected for terms of six years. District Judges are elected for terms of four years.

County and township officials are elected each two years. Members of the Senate are elected for four years; House members for two years.

Elections in Iowa occur in even-numbered years.

**Election of Federal Officials**

Federal elections occur each four years, on the first Tuesday after the first Monday in November of even years. The next election will be in 1958. The Constitution provides that the only elected Federal officials are the President, Vice-president, U. S. Senators and U. S. Representatives. All other officers are appointive—practically all by the President. U. S. Senators serve a term of six years; House members serve terms of two years.

**Iowa Radio and Television Stations**

Algona—KLGA  
 Ames—KASI, WOI, WOI-FM, WOI-TV  
 Atlantic—KJAN  
 Boone—KFGQ, KFGQ-FM, KWBG  
 Burlington—KBUR  
 Carroll—KCIM  
 Cedar Rapids—KCRG, KCRG-TV, WMT, WMT-TV, KPIG  
 Centerville—KCOG  
 Charles City—KCHA  
 Cherokee—KCHE  
 Clinton—KCLN, KROS, KROS-FM  
 Council Bluffs—KSWI  
 Creston—KSIB  
 Davenport—KFMA, KSTT, WOC, WOC-FM, WOC-TV  
 Decorah—KDEC, KWLC  
 Denison—KDSN  
 Des Moines—KCBC, KIOA, KSO, KWDM, KRNT, KRNT-TV, WHO, WHO-FM, WHO-TV  
 Dubuque—KDTN, WDBQ, WDBQ-FM  
 Estherville—KLIL  
 Fairfield—KFAD  
 Fort Dodge—KEOK, KVFD, KQTV(TV)  
 Fort Madison—KXGI  
 Iowa City—WSUL, KSUI (FM), KXIC  
 Keokuk—KOKX  
 LeMars—KLEM  
 Marshalltown—KFJB  
 Mason City—KRIB, KSMN, KGLO, KGLO-FM, KGLO-TV  
 Muscatine—KWPC, KWPC-FM  
 Newton—KCOB  
 Oelwein—KOEL  
 Oskaloosa—KBOE  
 Ottumwa—KBIZ, KTVO(TV), KLEE  
 Shenandoah—KFNF, KMA, KMTV(TV) (Omaha, Nebraska)  
 Sioux City—KMNS, KSCJ, KTIV (TV), KTRI, KVTV (TV)  
 Spencer—KCID  
 Storm Lake—KAYL, KAYL-FM  
 Waterloo—KXEL, KWWL, KNWS, KWWL-TV  
 Webster City—KJFJ

## Tax Assessments

Section 427.13 of the 1954 Code of Iowa, states that all property, not specifically exempted by statute, is taxable.

Personal property is listed each year for taxation purposes; real estate was listed in 1957 and is to be listed in each fourth year thereafter.

In each year in which real estate is not listed, all new buildings erected since the last previous assessment must be listed and the valuation added to the valuation of the real estate on which the buildings are situated.

The statutes of Iowa require all property subject to taxation to be valued at its actual value, and to be assessed at 60 per cent of such actual value.

**County Boards of Review.** The boards of review shall meet on the first Monday in May, in the office of the county assessor and shall sit from day to day until their duties are completed which shall not be later than the first day of June. (Sec. 442.1)

It shall adjust assessments by raising or lowering the assessments of any person, partnership, corporation or association as to any of the items of their assessments in such manner as to secure the listing of property at taxable value.

It shall also add to the assessment rolls any taxable property not included therein, assessing the same in the name of the owner thereof.

All meetings of the board of review are public.

Taxpayers who are not satisfied with the valuation of their property as may be listed by the assessor may appear before said board of review and state their grievances. Failure of any taxpayer to appear before the board or to file a written statement setting out their grievances, the taxpayer will lose his rights of hearing or his right to appeal to the district court.

City Boards of Review meet on May 1 and may continue in session until August 1 if necessary. (Sec. 405.15)

**Levies.** The board of supervisors fixes the county tax levies at the September meeting. School corporations make their levies and certify them to the office of the county auditor on or before the fifteenth day of August. Cities and towns also certify their tax levies within the same time. Township trustees make, and the clerks certify, the township levies within the same time.

The state tax commission fixes the rates necessary to meet the amount required for any state levy authorized by the comptroller or treasurer.

All taxes are due and payable January 1 of each year. The first installment of taxes becomes delinquent April 1st and a penalty of three-fourths of one per cent per month attaches. The second installment of taxes becomes delinquent October 1 and a penalty of three-fourths of one per cent per month attaches.

Tax sales are held on the first Monday in December of each year. Prior to tax sales, an advertising fee of 45 cents attaches and, in case of sale, \$1.00 is added for each tax sale certificate.

**Redemption.** For redemption from tax sale, four per cent penalty is added to the sum paid by the purchaser at tax sale and all subsequent taxes paid by him under sale. Also six per cent interest is added from time of payment until time of redemption, together with 25 cents for redemption certificate.

Tax sales run three years before purchaser is entitled to a tax deed. Purchasers at a scavenger tax sale are entitled to a deed after one year.

**Taxes a Lien on Real Estate.** Taxes due from any person upon personal property are a lien upon any or all real estate owned or afterwards

acquired by such persons for a period of 10 years from December 31 of year in which levied. As against the purchaser, taxes are a lien against real estate on and after December 31 of the year in which they were assessed and levied.

**Military Exemptions.** The following should receive the attention of soldiers, sailors, marines and nurses who have participated in the several wars in which this country was engaged, subsequent to and including the war with Mexico, who are entitled to exemption from taxes. The exemptions are as follows:

\$3,000 assessed value of any soldier, sailor or marine of the Mexican or Civil Wars.

\$1,800 assessed value to any soldier, sailor, marine or nurse of the war with Spain, Indian wars, Chinese relief or Philippine insurrection.

\$750 assessed value to any serviceman or woman of World War I.

\$500 assessed value to any serviceman or woman of World War II.

\$500 assessed value to any serviceman or woman during the Korean war, from June 27, 1950 to July 27, 1953. Effective as to 1957 taxes.

The property, to the same extent, of the wife of any such soldier, sailor, marine or nurse, where they are living together and he has not otherwise received the benefits above provided; and the property to the same extent of the widowed mother, remaining unmarried, of any such soldier, sailor, marine or nurse where the said widowed mother is dependent upon any such soldier, sailor, marine or nurse for support and he has not otherwise received the benefits above provided; also the property to the same extent of the widow, remaining unmarried, or minor child or children of any of the persons entitled to exemption.

The above exemptions are to be made from any property and the exemption is to be allowed during the time such persons remain the owners of the property upon which exemption is granted, but must be claimed each year.

The law also requires that the person claiming any of the above exemptions must be a resident of and domiciled in the state of Iowa.

Soldiers in actual military service are permitted to retain their homestead rights even though they are not for the period of their service residents of or domiciled in Iowa.

**Homestead Tax Credit Law.** Every home owner in the State of Iowa, who resides upon his homestead six months out of the year, is entitled to a homestead tax credit upon his taxes.

The amount of credit to which he is entitled depends upon the value of his homestead and the millage rate of credit allowed by the Iowa state tax commission.

No home owner can receive a credit upon his taxes upon any value in excess of \$2,500 and the Iowa state tax commission cannot refund in excess of 25 mills upon such valuation. In other words, no home owner can receive in excess of \$62.50 refund.

Under this law, a home owner is:

- (1) One who holds fee simple title to the homestead.
- (2) A person occupying a homestead as a surviving spouse.
- (3) A person occupying property under contract of purchase where it can be shown that not less than ten per cent of the purchase price named in the contract has been paid and that such contract has been made a matter of record in the office of the county recorder.
- (4) A person occupying a homestead under devise or by operation of inheritance laws.
- (5) A person occupying property under deed which conveys a divided interest to other blood relatives or legally adopted children.

Under this homestead tax credit law, a dwelling house is defined as

any building which is occupied wholly or in part by the owner as a home.

In rural districts it cannot exceed 40 acres and in towns and cities it cannot exceed a \$2,500 valuation.

A homestead may contain one or more contiguous lots or tracts of ground with buildings upon it, which is used in good faith as a homestead.

Home owners desiring to avail themselves of the benefits of this law must file application for such tax credit with the assessor or the county auditor each year between January first and up and including July first. This application is for taxes payable in the succeeding year.

#### Budgets Prepared and Submitted

**Preparation**—all taxing districts except townships must at least twenty days prior to August 15 of each year prepare a budget of anticipated expenditures and estimated amount to be raised by taxation by funds. Rural schools post budget estimate ten days before dates of hearing. Other taxing districts subject to the budget law publish their budgets in a newspaper.

**Certification**—After hearing and decision of local board, budgets are certified to the county auditor not later than August 15. (C. '54, §24.17.)

**Submitted to State Comptroller**—As soon as taxes are certified by each local board and have been computed by the county auditor he shall forward a copy of each budget, together with a summary of all budgets, to the state comptroller.

**County Budget**—On or before December 31 of each year, each county is required to appropriate in detail anticipated expenditures for every office or department for each and every purpose for which expenditures are authorized or demanded. The budget in detail must be completed and adopted by January 31 of the year to which it applies. This procedure is appropriating in detail the budget certified in August by funds.

**State**—On or before September first, next prior to each biennial legislative session, all departments and establishments of the government shall transmit to the state comptroller estimates of their expenditure requirements for each fiscal year of ensuing biennium.

The comptroller shall prepare and file in his office, on or before the first day of December of each even-numbered year, a state budget report.

Not later than February 1 of the year of each biennial legislative session, the governor shall transmit to the legislature a document to be known as a budget, setting forth his financial program for each of the fiscal years of the ensuing biennium.

#### POPULATION OF IOWA: 1840 To 1950

(A minus sign (—) denotes decrease)

Census Year	Population	Increase Over	
		Preceding Census	Per cent
1950	2,621,073	74,300	2.9
1940	2,538,268	67,329	4.2
1930	2,470,939	66,918	2.8
1920	2,404,021	179,250	8.1
1910	2,224,771	—7,082	—0.3
1900	2,231,853	319,556	16.7
1890	1,912,297	287,682	17.7
1880	1,624,615	430,595	36.1
1870	1,194,020	519,107	76.9
1860	674,913	482,699	251.1
1850	192,214	149,102	345.8
1840	*43,112	.....	....

\*Includes population of area now constituting that part of Minnesota lying west of the Mississippi River and a line drawn from its source northward to the Canadian boundary. This area formed a part of Iowa Territory in 1840.

# The Song of Iowa.

Air: "Der Tannenbaum."\* (My Maryland.)

By S. H. M. BYERS.

1. You ask what land I love the best, I - o - wa, 'tis I - o - wa, The  
2. See yon - der fields of tasseled corn, I - o - wa, in I - o - wa, Where

fair - est State of all the west, I - o - wa, O! I - o - wa. From  
Plen - ty fills her gold - en horn, I - o - wa, in I - o - wa. See

yon - der Mis - sis - sip - pi's stream To where Mis - sou - ri's wa - ters gleam O!  
how her won - drous prai - ries shine To yon - der sun - set's pur - pling line, O!

fair it is as po - et's dream, I - o - wa, in I - o - wa.  
hap - py land, O! land of mine, I - o - wa, O! I - o - wa.

3 And she has maids whose laughing eyes,  
Iowa, O! Iowa,  
To him who loves were Paradise,  
Iowa, O! Iowa,  
O! happiest fate that e'er was known,  
Such eyes to shine for one alone,  
To call such beauty all his own,  
Iowa, O! Iowa.

4 Go read the story of thy past,  
Iowa, O! Iowa,  
What glorious deeds, what fame thou hast!  
Iowa, O! Iowa,  
So long as time's great cycle runs,  
Or nations weep their fallen ones,  
Thou'lt not forget thy patriot sons,  
Iowa, O! Iowa.

\* "Der Tannenbaum," the old air to which this song is sung, was a popular German Students' song as early as 1819. It had been a Volks song long before that, even. During our Civil War, the Southerners adapted it to the song "My Maryland."

Major S. H. M. Byers, in his day the "poet laureate" of Iowa, wrote the words to set to music for this official song for the Hawkeye State.

## IOWA'S FLAG SONG

By act of the joint session of the General Assembly of Iowa on March 24, 1949, the Iowa Flag poem, written by E. O. Osborn of Knoxville, and the music, written by Esther May Clark of Okaloosa, were officially adopted as the Iowa Flag Song, in honor of the Iowa flag, designed by Mrs. Dixie Cornell Gebhart of Knoxville.

**LIST OF WEEKLY AND DAILY NEWSPAPERS IN IOWA  
AS OF AUGUST 1, 1957**

Place of Publication and Name of Paper	Edition	Publication Days	Political Character	Editor or Publisher
Ackley—Butler, Franklin, Grundy, Hardin Counties The World-Journal	W.	Thursday...	Ind. ....	Kenneth and Margaret Geddes
Adair—Adair County The Adair News	W.	Thursday...	Ind. ....	W. E. Littler
Adel—Dallas County Dallas County News	W.	Wednesday	Rep. ....	John W. Snyder
Afton—Union County Afton Star-Enterprise	W.	Thursday...	Ind. ....	Leo C. Kaster
Akron—Plymouth County Register-Tribune	W.	Thursday...	Rep. ....	Ray A. Smith & Son
Albert City—Buena Vista County Albert City Appeal	W.	Thursday...	Ind. ....	A. C. Paulson
Albia—Monroe County Monroe County News	W.	Monday....	Dem. ....	Donald A. Norberg
Union-Republican	W.	Thursday...	Rep. ....	Robert W. Larson
Algona—Kossuth County Kossuth County Advance	W.	Tuesday....	Rep. ....	D. E. Dewel
Upper Des Moines	W.	Thursday...	Dem. ....	R. B. Waller and C. S. Erlander
Allison—Butler County Allison Tribune	W.	Wednesday	Rep. ....	E. L. Klingbeil
Alta—Buena Vista County Alta Advertiser	W.	Thursday...	Ind. ....	Harold D. Sanders
Alton—Sioux County Alton Democrat	W.	Thursday...	Dem. ....	G. E. and M. L. Bowers
Altoona—Polk County The Herald	W.	Thursday...	Ind. ....	M. J. Bless
Alvord—Lyon County Alvord Register	W.	Thursday...	Dem. ....	H. F. Fitzgerald
Ames—Story County Ames Daily Tribune	D.	Ex. Sunday	Ind. ....	W. S. Rupe
Iowa State Student	D.	Ex. Sunday	Ind. ....	Student Publication Board
Anamosa—Jones County Anamosa Eureka	W.	Thursday...	Rep. ....	Thomas B. Powell, Jr.
Anamosa Journal	W.	Monday....	Dem. ....	Thomas B. Powell, Jr.
Anita—Cass County The Anita Tribune	W.	Thursday...	Rep. ....	David F. Ash
Ankeny—Polk County Ankeny Times	W.	Friday....	Ind. ....	R. E. Thorpe
Ankeny Press-Citizen	W.	Thursday...	Ind. ....	G. Robert Jensen
Anthon—Woodbury County Anthon Herald	W.	Wednesday	Rep. ....	V. A. and Violet Lundquist
Aplington—Butler County Aplington News	W.	Thursday...	Ind. ....	Paul R. Voogd
Arlington—Fayette County Arlington News	W.	Thursday...	Ind. ....	Strauch and Hermen
Armstrong—Emmet County Armstrong Journal	W.	Thursday...	Rep. ....	Kenneth D. Miller
Atlantic—Cass County Atlantic News-Telegraph	D.	Ex. Sunday	Rep. ....	F. D. Simpson
Auburn—Sac County Auburn Enterprise	W.	Thursday...	Ind. ....	H. J. Minglin
Audubon—Audubon County News-Guide	W.	Thursday...	Ind. ....	Elmer G. Carlson
Aurelia—Cherokee County Aurelia Sentinel	W.	Thursday...	Rep. ....	Robert Forbes
Avoca—Pottawattamie County The Journal-Herald	W.	Thursday...	Ind.-Dem.	John Dunlevy
Bagley—Guthrie County The Bagley Gazette	W.	Thursday...	Ind. ....	Kenneth Robinson
Bancroft—Kossuth County The Bancroft Register	W.	Thursday...	Dem. ....	Harold Clark
Batavia—Jefferson County Batavia Beacon	W.	Thursday...	Ind. ....	Harold F. Sbipler
Battle Creek—Ida County Battle Creek Times	W.	Thursday...	Rep. ....	Selene C. Lighter
Baxter—Jasper County Baxter New Era	W.	Wednesday	Rep. ....	Harold Messersmith
Bayard—Guthrie County The Bayard News	W.	Thursday...	Dem. ....	Kenneth Robinson
Bedford—Taylor County Bedford Times-Press	W.	Thursday...	Ind. ....	A. W. Hamblin
Belle Plaine—Benton County Belle Plaine Union	W.	Wednesday	Rep. ....	R. O. Burrows, Sr. Ed. and J. R. Burrows, Pub.



## Newspapers in Iowa—Continued

Place of Publication and Name of Paper	Edition	Publication Days	Political Character	Editor or Publisher
Bellevue—Jackson County				
Bellevue Herald	W.	Thursday...	Dem.....	Tom Bates
The Bellevue Leader	W.	Thursday...	Rep.....	Mrs. W. F. Schirmer
Belmond—Wright County				
Belmond Independent	W.	Thursday...	Ind.....	Gallagher, Gowdy and Hansen
Bennett—Cedar County				
The Bennett Gazette	W.	Wednesday	Ind.....	Hugh Doty
Bettendorf—Scott County				
Bettendorf Press	W.	Thursday...	Rep.....	LeRoy E. Kakert
Blairstown—Benton County				
Blairstown Press	W.	Friday.....	Ind.-Rep.	H. V. & G. A. Ellis
Blakesburg—Wapello County				
Blakesburg Excelsior	W.	Thursday...	Ind.....	Gerald Young
Bloomfield—Davis County				
Bloomfield Democrat	W.	Thursday...	Dem.....	K. F. Baldrige
Davis County Republican	W.	Tuesday.....	Rep.....	Ben L. Heady
Bonaparte—Van Buren County				
Record-Republican	W.	Thursday...	Ind.....	William R. Kerr
Boone—Boone County				
Boone News-Republican	D.	Ex. Sunday	Rep.....	Mrs. H. A. Garvey
Boyd—Sioux County				
Boyd Reporter	W.	Thursday...	Rep.....	Marion Kemper, Chas. G. Sawyer
Breda—Carroll County				
Breda News	W.	Wednesday	Ind.....	L. M. Quinlin
Bridgewater—Adair County				
Bridgewater Times	W.	Thursday...	Ind.....	Burton, Hood
Brighton—Washington County				
Brighton Enterprise	W.	Wednesday	Dem.....	R. W. Fillmore, W. E. Farrell
Britt—Hancock County				
Britt-News Tribune	W.	Wednesday	Rep.....	John B. Anderson
Brooklyn—Poweshiek County				
Brooklyn Chronicle	W.	Thursday...	Rep.....	L. L. Kinnamon
Buffalo Center—Winnebago County				
The Buffalo Center Tribune	W.	Thursday...	Ind.....	G. A. Carman
Burlington—Des Moines County				
The Burlington Hawk-Eye Gazette	D.	Ex. Sunday	Ind.....	Stuart Awbrey
Labor News	W.	Thursday...	Labor...	P. L. Mennen
Cambridge—Story County				
Cambridge Leader	W.	Thursday...	Rep.....	L. O. Langland
Carlisle—Warren County				
Carlisle Citizen	W.	Friday.....	Ind.....	R. E. Thorpe
Carroll—Carroll County				
Dailey Times Herald	D.	Ex. Sunday	Ind.-Rep.	J. W. Wilson
Carson—Pottawattamie County				
Carson Times	W.	Thursday...	Ind.....	R. W. Hendrix
Cascade—Dubuque County				
Cascade Pioneer Advertiser	W.	Thursday...	Rep.....	Leo J. Sullivan
Casey—Guthrie County				
The Casey Vindicator	W.	Thursday...	Rep.....	Fred E. Smith
Cedar Falls—Black Hawk County				
Cedar Falls Daily Record	D.	Ex. Sunday	Rep.....	William V. Anthony
Dannevirke	W.	Thursday...	Ind.....	Aug. L. Barg
Cedar Rapids—Linn County				
The Cedar Rapids Gazette	D.	D. & Sun.	Rep.....	Joseph F. Hladky
Labor News	M.	Friday.....	Labor...	Fern Q. Atwood
Centerville—Appanoose County				
Daily Iowegian and Citizen	D.	Ex. Sunday	Rep.....	J. M. and Robert Beck
Central City—Linn County				
Central City News-Letter and Springville New Era	W.	Thursday...	Rep.....	T. W. Lewis
Chariton—Lucas County				
Chariton Herald-Patriot	W.	Thursday...	Rep.....	B. M. Owings
Chariton Leader	W.	Tuesday...	Dem.....	Will D. Allender
Charles City—Floyd County				
Charles City Daily Press	D.	Ex. Sunday	Rep.....	P. R. Bumbarger
Charter Oak—Crawford County				
Charter Oak Times	W.	Thursday...	Rep.....	William M. Nellor
Cherokee—Cherokee County				
The Cherokee Courier	W.	Thursday...	Rep.....	Warren E. Reed
Cherokee Daily Times	D.	Ex. Sunday	Ind.....	D. R. Clark
Churdan—Greene County				
Churdan Reporter	W.	Friday.....	Ind.....	Mrs. Helen Easton and Mrs. Eleanor Mills
Clarence—Cedar County				
Clarence Sun	W.	Thursday...	Rep.....	Charles H. and H. A. Seaton

## Newspapers in Iowa—Continued

Place of Publication and Name of Paper	Edition	Publication Days	Political Character	Editor or Publisher
Clarinda—Page County Herald-Journal.....	S. W.	Mon. & Th.	Rep.....	R. L. Caswell
Clarion—Wright County Wright County Monitor.....	W.	Thursday...	Rep.....	W. B. Houser
Clarksville—Butler County Clarksville Star.....	W.	Thursday...	Rep.....	Gomer Evans
Clear Lake—Cerro Gordo County Clear Lake Mirror-Reporter.....	W.	Tuesday....	Ind.....	W. E. Beck
Clinton—Clinton County Clinton Herald.....	D.	Ex. Sunday.	Ind.....	C. Y. Hancock
Coggon—Linn County Coggon Monitor.....	W.	Thursday...	Rep.....	Morse Crosier
Colfax—Jasper County The Colfax Tribune.....	W.	Thursday...	Ind.....	S. E. & E. B. Tennant, Howard & Jack Williams
Collins—Story County Collins Gazette.....	W.	Thursday...	Rep.....	Eugene Bulkeley
Columbus Junction—Louisa County Columbus Gazette.....	W.	Thursday...	Dem.....	B. H. Shearer
Conrad—Grundy County Conrad Record.....	W.	Thursday...	Ind.....	E. E. Jebousek
Coon Rapids—Carroll County Coon Rapids Enterprise.....	W.	Friday.....	Rep.....	J. Thomas Rogers
Corning—Adams County Adams County Free Press.....	W.	Thursday...	Ind.....	Paul S. Gauthier
Correctionville—Woodbury County Correctionville News.....	W.	Thursday...	Rep.....	R. L. Harris
Corwith—Hancock County Corwith Herald.....	W.	Thursday...	Rep.....	Elwood W. Geary
Corydon—Wayne County The Times-Republican.....	W.	Thursday...	Rep.....	Lyle P. Bryan
Council Bluffs—Pottawattamie County Farmer-Labor Press.....	W.	Thursday...	Ind.....	Marshall F. Lusk
Nonpareil.....	D.	D. & Sun...	Ind.-Rep.	Robert H. O'Brien
Cresco—Howard County Howard County Times & Plain Dealer	W.	Wednesday.	Rep.....	Mr. and Mrs. M. B. Jones
Creston—Union County Creston News Advertiser.....	D.	Ex. Sunday.	Ind.-Rep.	E. J. Van Nostrand
Cumberland—Cass County Cumberland Enterprise.....	W.	Thursday...	Rep.....	Fay T. Powers
Dallas Center—Dallas County Dallas Center Times.....	W.	Thursday...	Rep.....	Garth Mann
Danbury—Woodbury County Danbury Review.....	W.	Thursday...	Ind.....	R. L. Harris
Davenport—Scott County The Catholic Messenger.....	W.	Thursday...	Ind.....	Rev. B. L. Barnes
The Daily Times.....	D.	Ex. Sunday.	Ind.-Rep.	Phil Adler
The Democrat & Leader.....	D.	Ex. Sunday.	Dem.....	Robert L. Feeney
Dayton—Webster County The Dayton Review.....	W.	Thursday...	Ind.....	Earl A. Blair
Decorah—Winneshiek County Decorah Journal.....	W.	Thursday...	Dem.....	L. Dale Ahern
Decorah Posten.....	W.	Thursday...	Ind.....	Einar Lund
Decorah Public Opinion.....	W.	Monday....	Rep.....	L. Dale Ahern
Deep River—Poweshiek County Deep River Record.....	W.	Thursday...	Rep.....	Alden Hays
Denison—Crawford County The Denison Bulletin.....	W.	Friday.....	Ind.....	Richard Knowlton
Denison Review.....	W.	Tuesday....	Ind.....	Charles H. Barnes
Denver—Bremer County Times.....	W.	Thursday...	Ind.....	W. G. and Helen Vanderburg
Des Moines—Polk County The American Citizen.....	W.	Thursday...	Ind.....	Leo Sarcone
Beaverdale News.....	W.	Friday.....	Ind.....	R. E. Thorpe
Des Moines Daily Record.....	D.	Ex. Sundays & holidays.	Ind.....	E. G. McIntire
Highland Park News.....	W.	Thursday...	Ind.....	H. J. Bradley, Jr.
Des Moines Register.....	D.	D. & Sun...	Ind.....	Lauren Soth
Des Moines Tribune.....	D.	Ex. Sunday.	Ind.....	Lauren Soth
Iowa Bystander.....	W.	Thursday...	Rep.....	James B. Morris
Iowa Federationist.....	W.	Friday.....	Ind.....	Edgar C. Hartzler
Messenger.....	W.	Friday.....	Cath.....	R. J. Conley
The Messenger-News.....	W.	Thursday...	Ind.....	H. Frank Lunsford
Polk County Legal Record.....	W.	Wednesday.	Ind.....	J. S. Hagen

## Newspapers in Iowa—Continued

Place of Publication and Name of Paper	Edition	Publication Days	Political Character	Editor or Publisher
DeWitt—Clinton County DeWitt Observer	W.	Thursday	Rep.	Bob Parrott
Dexter—Dallas County Sentinel	W.	Thursday	Rep.	D. M. Heins
Diagonal—Ringgold County Diagonal Reporter	W.	Thursday	Ind.	H. W. Turnbull
Donnellson—Lee County The Donnellson Review	W.	Thursday	Rep.	Guy Harris
Dows—Wright County Wright County Reporter	W.	Thursday	Rep.	Glenn G. Hayes
Dubuque—Dubuque County Dubuque Leader	W.	Friday	Ind.	R. A. White
Telegraph Herald	D.	D. & Sun.	Ind.	F. W. Woodard
Dumont—Butler County The Dumont Journal	W.	Wednesday	Ind.	Orville Hough
Dunlap—Harrison County Dunlap Reporter	W.	Thursday	Ind.	W. J. Seeley
Durant—Cedar County Durant News	W.	Thursday	Rep.	Margo Arrowsmith
Dyersville—Dubuque County Dyersville Commercial	W.	Wednesday	Ind.	Maurice Noonan Jr.
Dysart—Tama County Dysart Reporter	W.	Thursday	Rep.	Robert Schlotterback
Eagle Grove—Wright County Eagle Grove Eagle	W.	Thursday	Rep.	M. B. Crabbe
Earlham—Madison County The Earlham Echo	W.	Thursday	Ind.	L. R. Goeldner
Early—Sac County The Early News	W.	Thursday	Ind.	Wayne Miller
Eddyville—Wapello County Eddyville Tribune	W.	Thursday	Ind.	Frank D. Brown
Eldon—Wapello County The Eldon Forum	W.	Thursday	Rep.	Richard David
Eldora—Hardin County Eldora Herald-Ledger	W.	Tuesday	Ind.	Geo. R. Stauffacher
Hardin County Index	W.	Friday	Rep.	Geo. R. Stauffacher
Elgin—Fayette County Elgin & Clermont Echo	W.	Thursday	Ind.	R. P. Strauch
Eikader—Clayton County Clayton County Register	W.	Thursday	Rep.	H. S. Griffith
Elkhorn—Shelby County Elkhorn-Kimballton Review	W.	Thursday	Rep.	Paul L. Griffith
Ellsworth—Hamilton County The Ellsworth News	W.	Wednesday	Ind.	Mr. and Mrs. Marvin E. Brown
Emmetsburg—Palo Alto County Emmetsburg Democrat	W.	Thursday	Dem.	Gilbert Knudson
Emmetsburg Reporter	W.	Tuesday	Rep.	Thomas M. Kelley
Essex—Page County The Independent	W.	Thursday	Rep.	Lester King
Estherville—Emmet County Estherville Daily News	D.	Ex. Sunday	Ind.	Deemer Lee
Everly—Clay County The Everly News	W.	Thursday	Dem.	William J. Gibbs
Extra—Audubon County Audubon County Journal	W.	Thursday	Ind.	Frank Wells
Fairfield—Jefferson County Fairfield Daily Ledger	D.	Ex. Sunday	Ind.	W. E. Williams
Farmington—Van Buren County Tri-County News	W.	Thursday	Rep.	E. H. Keith, G. A. Hancock
Fayette—Fayette County Fayette County Leader	W.	Thursday	Rep.	D. L. Kimball
Fonda—Pocahontas County The Fonda Times	W.	Thursday	Ind.	Don L. Smith
Fontanelle—Adair County The Fontanelle Observer	W.	Thursday	Rep.	W. E. Littler
Forest City—Winnebago County Winnebago-Hancock Summit	W.	Thursday	Rep.	B. F. Carter, Jr.
Fort Dodge—Webster County Messenger & Chronicle	D.	Ex. Sunday	Ind.-Rep.	W. S. Merryman
Fort Madison—Lee County Evening Democrat	D.	Ex. Sunday	Ind.	W. T. Mershon
Fredricksburg—Chickasaw County News	W.	Thursday	Ind.	Tom D. Conklin
Fremont—Mahaska County Fremont Gazette	W.	Thursday	Ind.	Alvan B. Jones

## Newspapers in Iowa—Continued

Place of Publication and Name of Paper	Edition	Publication Days	Political Character	Editor or Publisher
Garner—Hancock County Garner Leader & Signal-Herald	W.	Wednesday	Rep.	C. D. Elling
Garwin—Tama County Garwin Sun	W.	Friday	Ind.	P. M. Luckinbill
George—Lyon County Lyon County News	W.	Thursday	Rep.	C. J. Fitzgerald
Gladbrook—Tama County The Tama Northern	W.	Friday	Ind.	A. C. West
Glenwood—Mills County Opinion-Tribune	W.	Thursday	Ind.	Richard D. Barton
Glidden—Carroll County The Glidden Graphic	W.	Thursday	Rep.	Wm. R. Ferguson
Gowrie—Webster County The Gowrie News	W.	Thursday	Rep.	Lorimer Patton
Graettinger—Palo Alto County The Graettinger Times	W.	Thursday	Ind.	Palmer T. Cody
Grand Junction—Greene County Globe-Free Press	W.	Thursday	Ind.	William Watt
Grand Mound—Clinton County News	W.	Thursday	Ind.	Bob Parrott
Granger—Dallas County The Granger Citizen	W.	Friday	Ind.	R. E. Thorpe
Greene—Butler County The Iowa Recorder	W.	Wednesday	Rep.	Wayne C. Fischer
Greenfield—Adair County Adair County Free Press	W.	Wednesday	Rep.	K. H. Sidney
Grimes—Polk County The Grimes Citizen	W.	Friday	Ind.	R. E. Thorpe
Grinnell—Poweshiek County Grinnell Herald-Register	S. W.	Mon. & Th.	Rep.	L. B. Watt
Griswold—Cass County Griswold American	W.	Wednesday	Rep.	B. D. Lindvall
Grundy Center—Grundy County Grundy Register	W.	Thursday	Ind.	LeRoy Vanderwicken
Farm Bureau Spokesman	W.	Saturday	Ind.	Ralph W. Anderson
Guthrie Center—Guthrie County The Guthrie	W.	Tuesday	Rep.	Charles P. Gonzales
The Guthrie Center Times	W.	Thursday	Rep.	Charles P. Gonzales
Guttenberg—Clayton County The Guttenberg Press	W.	Thursday	Ind.	Charles Millham
Hamburg—Fremont County Hamburg Reporter	W.	Thursday	Ind.	John D. Field
Hampton—Franklin County Hampton Chronicle	W.	Thursday	Rep.	Dwight V. Purcell, Sr.
The Hampton Times	W.	Tuesday	Ind.	Dwight V. Purcell, Jr.
Harlan—Shelby County Harlan News-Advertiser	W.	Tuesday	Rep.	Paul Bunge
The Harlan Tribune	W.	Friday	Dem.	Leo Mores
Hartley—O'Brien County The Hartley Sentinel	W.	Thursday	Rep.	W. R. Vezina
Hawarden—Sioux County Hawarden Independent	W.	Thursday	Ind.	R. T. Gebbie
Hedrick—Keokuk County The Hedrick Journal	W.	Wednesday	Rep.	R. E. Jones
Hinton—Plymouth County The Hinton Progress	W.	Thursday	Ind.	R. E. Nurnberg
Holstein—Ida County The Holstein Advance	W.	Thursday	Rep.	Bruce Bye, Harland Hanson
Hopkinton—Delaware County The Hopkinton Leader	W.	Thursday	Rep.	William Hart
Hubbard—Hardin County The Hubbard Review	W.	Thursday	Rep.	L. L. Sievert
Hudson—Black Hawk County Hudson Herald	W.	Thursday	Rep.	George A. Hopkins
Hull—Sioux County The Sioux County Index	W.	Thursday	Ind.	Marion J. Kempers
Humboldt—Humboldt County The Humboldt Rep. & Independent	S. W.	Tues. & Fri.	Rep.	Lawrence Jaqua
Humeston—Wayne County The Humeston New Era	W.	Wednesday	Ind.	Merle E. Stanley
Ida Grove—Ida County Ida County Pioneer Record	W.	Thursday	Ind.-Rep.	Dale Merrill
Independence—Buchanan County Independence Bulletin-Journal	W.	Friday	Rep.	Reeves Hall
Independence Conservative	W.	Tuesday	Ind.	Reeves Hall

## Newspapers in Iowa—Continued

Place of Publication and Name of Paper	Edition	Publication Days	Political Character	Editor or Publisher
Indianola—Warren County Record-Herald & Indianola Tribune..	S. W.	Tues. & Th.	Rep. ....	Don L. Berry
Inwood—Lyon County The Inwood Herald.....	W.	Thursday...	Rep. ....	E. W. Stearns
Iowa City—Johnson County The Daily Iowan.....	D.	Ex. Monday	Ind. ....	Lester G. Benz
Iowa City Press-Citizen.....	D.	Ex. Sunday.	Ind. ....	W. T. Hageboeck
Iowa Falls—Hardin County Hardin County Times.....	W.	Tuesday...	Ind. ....	Carl Hamilton
Iowa Falls Citizen.....	W.	Thursday...	Ind. ....	Carl Hamilton
Irwin—Shelby County Irwin Enterprise.....	W.	Thursday...	Ind. ....	Norman E. Christensen
Jefferson—Greene County Jefferson Bee.....	W.	Tuesday...	Ind.-Rep.	Fred Morain
The Jefferson Herald.....	W.	Thursday...	Ind.-Rep.	Fred Morain
Jesup—Buchanan County Citizens-Herald.....	W.	Thursday...	Rep. ....	Chester Wright
Jewell—Hamilton County The Jewell Record.....	W.	Thursday...	Rep. ....	Palmer Erickson
Kalona—Washington County Kalona News.....	W.	Thursday...	Ind. ....	C. C. Shimon
Kanawha—Hancock County Kanawha Reporter.....	W.	Wednesday.	Ind. ....	Ralph L. Baer
Kellerton—Ringgold County Kellerton Globe.....	W.	Thursday...	Rep. ....	Bert Ballou
Keokuk—Lee County Daily Gate City.....	D.	Ex. Sunday.	Ind. ....	Dale E. Carrell
Keosauqua—Van Buren County The County Register.....	W.	Thursday...	Ind. ....	Bert M. Leck
Keota—Keokuk County The Keota Eagle.....	W.	Thursday...	Ind. ....	Robert F. Beck
Kingsley—Plymouth County News-Times.....	W.	Thursday...	Ind. ....	Harley V. Andersen
Kiron—Crawford County The Kiron News.....	W.	Friday.....	Ind. ....	Robert B. Lyon
Klemme—Hancock County The Klemme Times.....	W.	Wednesday.	Rep. ....	Lyndon E. Kilgore
Knoxville—Marion County The Knoxville Express.....	W.	Thursday...	Dem. ....	Casey Brothers
Knoxville Journal.....	W.	Thursday...	Rep. ....	R. W. Beckman
Lake City—Calhoun County Graphic.....	W.	Thursday...	Rep. ....	Ella C. Hinkley
Lake Mills—Winnebago County Lake Mills Graphic.....	W.	Wednesday.	Rep. ....	G. W. Aasgaard
Lake Park—Dickinson County The Lake News.....	W.	Thursday...	Ind. ....	T. Milan Bragg
Lake View—Sac County Lake View Resort.....	W.	Thursday...	Ind. ....	W. K. Hunter
Lakota—Kossuth County Lakota Review.....	W.	Friday.....	Ind. ....	George A. Carman
Lamoni—Decatur County Lamoni Chronicle.....	W.	Thursday...	Ind. ....	Jack R. Terry
Lamont—Buchanan County Lamont Leader.....	W.	Thursday...	Rep. ....	E. A. Tennis
Lansing—Allamakee County Allamakee Journal.....	W.	Wednesday.	Dem. ....	M. J. Dunlevy
LaPorte City—Black Hawk Progress-Review.....	W.	Thursday...	Rep. ....	Don Ladage
Laurens—Pocahontas County The Laurens Sun.....	W.	Thursday...	Ind. ....	Neil L. Maurer
LeMars—Plymouth County LeMars Globe-Post.....	S. W.	Mon. & Th.	Ind. ....	R. F. Starzl
LeMars Sentinel.....	W.	Wednesday.	Rep. ....	Chan. Pitts
Lenox—Taylor County Lenox Time Table.....	W.	Thursday...	Rep. ....	C. E. Stark
Leon—Decatur County Leon Journal-Reporter.....	W.	Thursday...	Ind. ....	W. L. Lindsey
Lime Springs—Howard County The Herald.....	W.	Thursday...	Ind. ....	Carl B. Cassidy
Lisbon—Linn County Lisbon Herald.....	W.	Thursday...	Rep. ....	Jas. W. McCutcheon
Lockridge—Jefferson County Lockridge Times.....	W.	Thursday...	Rep. ....	Walter E. Prouty
Logan—Harrison County Logan Herald-Observer.....	W.	Thursday...	Ind. ....	Gerald D. Bloom

## Newspapers in Iowa—Continued

Place of Publication and Name of Paper	Edition	Publication Days	Political Character	Editor or Publisher
Lohrville—Calhoun County Lohrville Enterprise & Farnhamville Index	W.	Thursday..	Ind.....	Mrs. Helen Easton, Mrs. Eleanor Mills
Lone Tree—Johnson County Lone Tree Reporter	W.	Thursday..	Ind.....	R. Stuart Bell
Lorimor—Union County Lorimorian	W.	Thursday..	Ind.....	L. H. Steen
Lost Nation—Clinton County The Press	W.	Thursday..	Ind.....	Austin Bowman
Lowden—Cedar County The Lowden News	W.	Wednesday	Rep.....	S. E. and R. S. Sennett
LuVerne—Kossuth County LuVerne Tribune	W.	Wednesday	Ind.....	Ralph Baer and Willa Fessenben
Madrid—Boone County Madrid Register-News	W.	Thursday..	Rep.....	J. G. Lucas
Mallard—Palo Alto County Mallard Leader	W.	Thursday..	Rep.....	LeRoy Overstreet
Malvern—Mills County The Malvern Leader	W.	Thursday..	Rep....	F. A. Wortman
Manchester—Delaware County Manchester Democrat-Radio	W.	Tuesday...	Dem.....	J. E. Goodwin
Manchester Press	W.	Thursday..	Rep.....	J. E. Goodwin
Manilla—Crawford County The Manilla Times	W.	Thursday..	Ind.....	Jane N. Christensen
Manly—Worth County Manly Signal	W.	Thursday..	Rep.....	Rush A. Culver
Manning—Carroll County The Manning Monitor	W.	Thursday..	Ind.....	A. H. Sanders
Manson—Calhoun County The Manson Journal	W.	Thursday..	Rep.....	Lloyd E. Jones
Mapleton—Monona County The Mapleton Press	W.	Thursday..	Rep.....	Richard F. Lebbs
Maquoketa—Jackson County The Maquoketa Community Press	W.	Tuesday	Rep.....	Robert T. Melvold
Jackson Sentinel	W.	Friday.....	Ind.....	M. E. Grady
Marathon—Buena Vista County The Marathon Republic	W.	Thursday..	Rep.....	Merle R. Fish
Marcus—Cherokee County The Marcus News	W.	Thursday	Ind.....	T. C. Lighter
Marengo—Iowa County The Pioneer Republican	W.	Thursday..	Ind.....	G. A. and H. V. Ellis
Marion—Linn County The Marion Sentinel	W.	Thursday..	Rep.....	Ralph P. Young
Marshalltown—Marshall County Marshalltown Times-Republican	D.	Ex. Sunday	Rep.....	Paul G. Norris
Mason City—Cerro Gordo County Mason City Globe-Gazette	D.	Ex. Sunday	Ind-Rep	W. Earl Hall
Massena—Cass County Massena News	W.	Thursday..	Ind.....	Burton Hood
Maxwell—Story County The Maxwell Tribune	W.	Thursday..	Rep.....	R. L. Dustin
McGregor—Clayton County North Iowa Times	W.	Thursday..	Dem.....	Fred G. Huebsch
Mechanicsville—Cedar County Pioneer-Press & Stanford Herald	W.	Thursday..	Rep.....	Hugh Doty
Mediapolis—Des Moines County Mediapolis New Era	W.	Thursday..	Ind.....	Richard Goughour
Melbourne—Marshall County Marshall County Record	W.	Thursday..	Ind.....	Harold Messersmith
Milford—Dickinson County Milford Mail	W.	Thursday..	Dem.....	Art Schuneman
Milo—Warren County The Milo Motor	W.	Thursday..	Ind.....	Leona C. Youmans
Minden—Pottawattamie County Minden News	W.	Wednesday	Ind.....	T. J. Frey
Missouri Valley—Harrison County The Daily Times	D.	Ex. Sat. & Sunday...	Ind.....	Willard M. S. Dale & C. B. Crouch
The Harrison County News	W.	Friday.....	Ind.....	Willard M. S. Dale & C. B. Crouch
Mitchellville—Polk County The Index	W.	Thursday..	Ind.....	M. J. Bless
Monona—Clayton County Monona Leader	W.	Thursday..	Ind.....	R. A. Nehls

## Newspapers in Iowa—Continued

Place of Publication and Name of Paper	Edition	Publication Days	Political Character	Editor or Publisher
Monroe—Jasper County Mirror.....	W.	Thursday..	Inc.....	Al Disrud and Warren Burman
Montezuma—Poweshiek County The Montezuma Republican.....	W.	Thursday..	Rep.....	David Sutherland, Jr.
Monticello—Jones County The Monticello Express.....	S. W.	Mon. & Th.	Rep.....	M. H. Jones
Moorhead—Monona County Moorhead Times.....	W.	Thursday..	Rep.....	H. A. Kelley
Moravia—Appanoose County The Moravia Union.....	W.	Thursday..	Rep.....	Raymond Dhority
Morning Sun—Louisa County Morning Sun News-Herald.....	W.	Thursday..	Rep.....	W. D. Allen
Moulton—Appanoose County Moulton Weekly Tribune.....	W.	Thursday..	Rep.....	R. R. Eby
Mount Ayr—Ringgold County Mount Ayr Record-News.....	W.	Thursday..	Rep.....	Franklin Spurrier
Mount Pleasant—Henry County Mount Pleasant Free Press.....	W.	Thursday..	Ind.....	A. M. Patterson
Mount Pleasant News.....	D.	Ex. Sunday.	Rep.....	Charles S. and L. K. Rogers and A. M. Patterson
Mount Vernon—Linn County Mount Vernon Hawkeye Record & The Lisbon Herald.....	W.	Thursday..	Rep.....	Jas. W. McCutcheon
Moville—Woodbury County Moville Record.....	W.	Thursday..	Ind.....	H. F. Felhaber
Muscatine—Muscatine County The Muscatine Journal.....	D.	Ex. Sunday.	Ind.-Rep.	Robert Bauer
Nashua—Chickasaw County Nashua Reporter.....	W.	Thursday..	Ind.....	Tom D. Conklin
Neola—Pottawattamie County Neola Gazette-Reporter.....	W.	Thursday..	Ind.....	T. J. Frey
Nevada—Story County Nevada Evening Journal.....	D.	Ex. Sunday.	Ind.-Rep.	Donald V. Hall
Newell—Buena Vista County The Newell Mirror.....	W.	Thursday..	Ind.....	Boyd Schulta
New Hampton—Chickasaw County New Hampton Economist.....	W.	Tuesday..	Ind.....	John Fueling
New Hampton Tribune.....	W.	Thursday..	Ind.....	John Fueling
New London—Henry County New London Journal.....	W.	Thursday..	Ind.....	E. E. Wessel
New Sharon—Mahaska County New Sharon Star.....	W.	Thursday..	Rep.....	Harry Bond
Newton—Jasper County The Daily News.....	D.	Ex. Sunday.	Rep.....	L. O. Brewer
New Virginia—Warren County The New Virginian.....	W.	Thursday..	Dem.....	Clifford P. Shane, Jr.
Nora Springs—Floyd County Nora Springs Advertiser.....	W.	Thursday..	Ind.....	R. R. Moos
North English—Iowa County North English Record.....	W.	Thursday..	Rep.....	Carl L. Hogendorn
Northwood—Worth County The Northwood Anchor & Index.....	W.	Thursday..	Rep.....	John E. Van der Linden
Norwalk—Warren County The Norwalk Citizen.....	W.	Friday.....	Ind.....	R. E. Thorpe
Norway—Benton County Benton County Star.....	W.	Thursday..	Rep.-Ind.	R. O. Burrows, Jr. Ed. and J. R. Burrows, Pub.
Oakland—Pottawattamie County The Oakland Aeon.....	W.	Thursday..	Rep.....	Roger A. Lubke
Ocheyedan—Osceola County Ocheyedan Press.....	W.	Thursday..	Ind.....	Robert K. Reiste
Odebolt—Sac County The Odebolt Chronicle.....	W.	Thursday..	Ind.....	Richard P. Wagner
Oelwein—Fayette County Oelwein Daily Register.....	D.	Ex. Sunday.	Rep.....	Lew Warren
Ogden—Boone County Ogden Reporter.....	W.	Thursday..	Rep.....	Carl E. Sezauer
Onawa—Monona County Onawa Democrat.....	W.	Thursday..	Dem.....	Fred W. and Wm. H. Wonder
Onawa Sentinel.....	W.	Thursday..	Rep.....	Oliver C. Kelley
Orange City—Sioux County The Sioux County Capital.....	W.	Thursday..	Ind.....	Fred Roach
Osage—Mitchell County Mitchell County Press & Osage News.....	W.	Thursday..	Ind.....	Jackson N. Baty
Osceola—Clarke County Osceola Sentinel.....	W.	Thursday..	Rep.....	J. M. Grimes and F. L. Abbott
Osceola Tribune.....	W.	Tuesday..	Ind.....	J. M. Grimes and F. L. Abbott

## Newspapers in Iowa—Continued

Place of Publication and Name of Paper	Edition	Publication Days	Political Character	Editor or Publisher
Oskaloosa—Mahaska County				
Oskaloosa Daily Herald	D.	Ex. Sunday	Rep.	A. K. Walling
Oskaloosa Tribune-Press	W.	Friday	Rep.	George & Thelma Draper
Ossian—Winneshiek County				
The Ossian Bee	W.	Thursday	Dem.	Don Amundsen
Ottumwa—Wapello County				
Ottumwa Daily Courier	D.	Ex. Sunday	Rep.	C. S. Johnston
Panora—Guthrie County				
Guthrie County Vedette	W.	Thursday	Rep.	Gus and Lee Stoy
Parkersburg—Butler County				
Parkersburg Eclipse	W.	Thursday	Dem.	Dan J. P. Ryan
Paullina—O'Brien County				
The Paullina Times	W.	Thursday	Rep.	D. S. Robinson
Pella—Marion County				
The Pella Chronicle	W.	Thursday	Ind.	George Ver Steeg
Perry—Dallas County				
Perry Daily Chief	D.	Ex. Sunday	Ind.-Rep.	G. E. Whitehead
Peterson—Clay County				
The Peterson Patriot	W.	Thursday	Rep.	Roy A. Jarnagin
Pierson—Woodbury County				
Pierson Progress	W.	Thursday	Ind.	Robert T. Bramson
Plainfield—Black Hawk County				
Plainfield News	W.	Wednesday	Rep.	J. D. & Grace Bailey
Pleasantville—Marion County				
Marion County News	W.	Thursday	Rep.	Jeanette Stephenson
Pocahontas County				
Pocahontas Record-Democrat	W.	Thursday	Ind.	Dale E. Boyd
Polk City—Polk County				
The Polk City Citizen	W.	Friday	Ind.	R. E. Thorpe
Pomeroy—Calhoun County				
The Pomeroy Herald	W.	Thursday	Rep.	R. G. George
Postville—Allamakee County				
Postville Herald	W.	Wednesday	Rep.	C. W. DeGarmo
Prairie City—Jasper County				
Prairie City News	W.	Thursday	Rep.	Dennis Groe
Preston—Jackson County				
The Preston Times	W.	Wednesday	Rep.	Edwin B. Black
Pringhar—O'Brien County				
O'Brien County Bell	W.	Wednesday	Rep.	Harold Grafton and Shirley Omer
Radcliffe—Hardin County				
Radcliffe Signal	W.	Thursday	Rep.	Will H. Cornell
Rake—Winnebago County				
Register	W.	Thursday	Rep.	Theo. Klemesrud
Randolph—Fremont County				
Randolph Enterprise	W.	Thursday	Ind.	W. B. and Mary Estes
Redfield—Dallas County				
Redfield Review	W.	Thursday	Rep.	L. S. and Jessie G. Heins
Red Oak—Montgomery County				
The Red Oak Express	S. W.	Mon. & Th.	Rep.	Thos. D. Murphy
Reinbeck—Grundy County				
Reinbeck Courier	W.	Thursday	Ind.	Leroy A. Moser
Remsen—Plymouth County				
Bell-Enterprise	W.	Thursday	Dem.	Eugene F. Kieffer
Renwick—Humboldt County				
Renwick Times	W.	Thursday	Dem.	W. I. Christofferson
Rhodes—Marshall County				
Tribune	W.	Thursday	Ind.-Rep.	Harold Messersmith
Riceville—Mitchell County				
Riceville Recorder	W.	Wednesday	Rep.	M. E. Messersmith
Richland—Keokuk County				
The Richland Clarion	W.	Thursday	Rep.	A. J. Kelly
Ringsted—Emmet County				
Ringsted Dispatch	W.	Thursday	Dem.	E. M. Crosswait
Rockford—Floyd County				
Rockford Register	W.	Wednesday	Ind.-Dem.	Charles H. Houdek
Rock Rapids—Lyon County				
Lyon County Reporter	S. W.	Mon. & Th.	Rep.	Paul Smith
Rock Valley—Sioux County				
Rock Valley Bee	W.	Thursday	Ind.	Paul Dean
Rockwell City—Calhoun County				
Rockwell City Advocate	W.	Thursday	Rep.	C. E. Treman
Roland—Story County				
Roland Record	W.	Thursday	Ind.	W. B. Rod
Rolfe—Pocahontas County				
The Rolfe Arrow	W.	Thursday	Ind.	Robert Swan
Russell—Lucas County				
The Union-Tribune	W.	Thursday	Ind.	L. R. Dickinson



## Newspapers in Iowa—Continued

Place of Publication and Name of Paper	Edition	Publication Days	Political Character	Editor or Publisher
Ruthven—Palo Alto County The Ruthven Free Press.....	W.	Wednesday.	Rep.....	S. W. Dahl
Sabula—Jackson County The Sabula Gazette.....	W.	Thursday..	Dem.....	Robert Fulton
Sac City—Sac County The Sac Sun.....	W.	Thursday..	Ind.-Rep.	Charles A. Hacke
St. Ansgar—Mitchell County St. Ansgar Enterprise.....	W.	Thursday..	Rep.....	Kerbert M. Gjertson
Salem—Henry County Salem Weekly News.....	W.	Thursday..	Dem.....	J. W. Moxley
Sanborn—O'Brien County Sanborn Pioneer.....	W.	Thursday..	Rep.....	Jim Wilson
Schaller—Sac County The Schaller Herald.....	W.	Friday.....	Rep.....	Robert H. Hennesy
Schleswig—Crawford County Schleswig Leader.....	W.	Thursday..	Ind.....	Robert B. Lyon
Scranton—Greene County Scranton Journal.....	W.	Thursday..	Rep.....	D. M. Nixon
Seymour—Wayne County The Seymour Herald.....	W.	Thursday..	Ind.....	Wayne P. and Jeanne Davis
Sheffield—Franklin County Sheffield Press.....	W.	Thursday..	Ind.....	E. F. Sullivan
Shelby—Shelby County Shelby News.....	W.	Friday.....	Ind.....	T. J. Frey
Sheldon—O'Brien County The Sheldon Mail.....	W.	Wednesday.	Rep.....	C. P. and L. E. Woods
Sheldon Sun.....	W.	Wednesday.	Rep.....	Brice Worthington
Shell Rock—Butler County The News.....	W.	Thursday..	Rep.....	W. G. and Helen Vanderburg
Shenandoah—Page County The Evening Sentinel.....	D.	Ex. Sat. and Sunday....	Rep.....	W. D. Archie
Sibley—Osceola County Sibley Gazette-Tribune.....	W.	Thursday..	Rep.....	L. A. McCutcheon
Sidney—Fremont County Sidney Argus-Herald.....	W.	Thursday..	Ind.....	Dave West, R. L. Crose
Sigourney—Keokuk County Keokuk County News.....	W.	Thursday..	Rep.....	L. M. Turnbull
Sigourney Review.....	W.	Wednesday.	Dem.....	Don J. Adams
Sioux Center—Sioux County Sioux Center News.....	W.	Thursday..	Ind.....	Roy M. Gardner
Sioux City—Woodbury County Daily Reporter.....	D.	Ex. Sat. and Sunday....	Ind.....	W. C. Slotsky
The Lutheran Monitor.....	W.	Thursday..	Luth.....	Rev. D. E. Robinson
Sioux City Journal.....	D.	Daily & Sun.	Ind.....	W. R. Perkins
Sioux City Journal-Tribune.....	D.	Daily P.M..	Ind.....	W. R. Perkins
Sioux Rapids—Buena Vista County The Sioux Rapids Bulletin-Press.....	W.	Thursday..	Rep.....	R. K. Coffman & T. H. Witter
Slater—Story County Slater News.....	W.	Thursday..	Rep.....	Phil Rood
Soldier—Monona County Sentinel.....	W.	Thursday..	Ind.....	John T. Wade
Solon—Johnson County Economist.....	W.	Thursday..	Ind.....	H. R. Amidon
Spencer—Clay County Spencer Daily Reporter.....	D.	Ex. Sat. and Sunday....	Rep.....	R. R. Jackson
Sunday Times.....	W.	Sunday.....	Rep.....	G. H. Williams
Spirit Lake—Dickinson County Beacon.....	W.	Thursday..	Rep.....	W. E. Beck, Jr.
Staceyville—Mitchell County The Stacyville Monitor.....	W.	Thursday..	Rep.....	William R. Brown
Stanton—Montgomery County Stanton Viking.....	W.	Thursday..	Ind.....	Bernard Wickstrom
Stanwood—Cedar County Pioneer Press & Herald.....	W.	Thursday..	Dem.....	Hugh Doty
State Center—Marshall County Enterprise.....	W.	Thursday..	Rep.....	M. C. Watson
Storm Lake—Buena Vista County Storm Lake Pilot-Tribune.....	W.	Thursday..	Rep.....	W. C. Jarnagin & Phil G. Jarnagin
Storm Lake Register.....	W.	Tuesday....	Rep.....	W. C. Jarnagin & Phil G. Jarnagin
Story City—Story County Herald.....	W.	Thursday..	Rep.....	Art & Jean Olson

## Newspapers in Iowa—Continued

Place of Publication and Name of Paper	Edition	Publication Days	Political Character	Editor or Publisher
Strawberry Point—Clayton County Clayton County Press-Journal.....	W.	Thursday..	Ind.....	Victor Gallo
Stuart—Guthrie County Stuart Herald.....	W.	Thursday..	Ind.....	Charles T. Kinnan
Sumner—Bremer County Sumner Gazette.....	W.	Thursday..	Dem.....	J. R. Heyer
Sutherland—O'Brien County Sutherland Courier.....	W.	Thursday..	Rep.....	H. L. Harris
Swea City—Kossuth County Swea City Herald.....	W.	Thursday..	Dem.....	Elmer A. Peterseu
Tabor—Fremont County The Tabor Beacon.....	W.	Wednesday	Ind.....	Sidney Newton
Tama—Tama County Tama News-Herald.....	W.	Thursday..	Ind.....	David Hynek
Terril—Dickinson County Terril Record.....	W.	Thursday..	Ind.....	Nona Johnson
Thompson—Winebago County Thompson Courier.....	W.	Thursday..	Rep.....	Theo. Klemesrud
Thornton—Cerro Gordo County Thornton Enterprise.....	W.	Friday....	Ind.....	Victor Groh
Tipton—Cedar County The Tipton Advertiser.....	W.	Thursday..	Rep.....	J. E. Chamberlain
Tipton Conservative.....	W.	Thursday..	Ind.....	George Langdon
Titonka—Kossuth County Titonka Topic.....	W.	Thursday..	Ind.....	Philip Jaren
Toledo—Tama County The Toledo Chronicle.....	W.	Thursday..	Ind.....	Jim Bruce
Traer—Tama County Traer Star Clipper.....	W.	Friday....	Rep.....	Harry E. Taylor
Treynor—Pottawattamie County Treynor Record.....	W.	Thursday..	Dem.....	Emmett E. Butler
Tripoli—Bremer County Tripoli Leader.....	W.	Wednesday	Rep.....	William A. Buckley
Ute—Monona County Ute Independent.....	W.	Thursday..	Dem.....	George Trontvet
Vail—Crawford County The Vail Observer.....	W.	Wednesday	Rep.....	M. J. Monaghan
Victor—Iowa County The Victor Record.....	W.	Thursday..	Rep.....	E. I. Lawton
Villisca—Montgomery County The Villisca Review.....	W.	Thursday..	Ind.-Rep.	Lynn Hull
Vinton—Benton County Cedar Valley Daily Times.....	D.	Ex. Sunday.	Ind.....	M. P. Kruse
Wall Lake—Sac County The Wall Lake Blade.....	W.	Thursday..	Ind.....	William H. Way
Walnut—Pottawattamie County The Walnut Bureau.....	W.	Thursday..	Ind.....	William Chaffee
Wapello—Louisa County The Wapello Republican.....	W.	Thursday..	Rep.....	Jas. Hodges
Washington—Washington County The Evening Journal.....	D.	Ex. Sunday.	Ind.....	R. E. Shannon
Waterloo—Black Hawk County Waterloo Daily Courier.....	D.	Ex. Sat.....	Ind.-Rep.	Robert J. McCoy
Waucoma—Fayette County Sentinel & Jericho Community Echo.....	W.	Thursday..	Ind.....	H. W. Brueckel
Waukee—Dallas County The Waukee Citizen.....	W.	Friday....	Ind.....	R. E. Thorpe
Waukon—Allamakee County The Democrat.....	W.	Thursday..	Ind.....	Louis E. Hull
Waukon Republican & Standard.....	W.	Tuesday...	Rep.....	Leslie K. Hull
Waverly—Bremer County Waverly Democrat.....	W.	Friday....	Ind.....	F. C. Grawe
Bremer County Independent.....	W.	Wednesday	Ind.....	F. C. Grawe
Wayland—Henry County Wayland News.....	W.	Thursday..	Ind.....	Walter Farrell
Webster City—Hamilton County Daily Freeman-Journal.....	D.	Ex. Sunday.	Rep.....	W. J. Carmichael
Wellman—Washington County The Wellman Advance.....	W.	Thursday..	Rep.....	A. G. Goschke
Wellsburg—Grundy County Wellsburg Herald.....	W.	Thursday..	Rep.....	Robert L. Formoe
West Bend—Palo Alto County West Bend Journal.....	W.	Thursday..	Rep.....	Elmer H. and Ge Verna Cole
West Branch—Cedar County West Branch Times.....	W.	Thursday..	Rep.....	Duane Griggs

## Newspapers in Iowa—Continued

Place of Publication and Name of Paper	Edition	Publication Days	Political Character	Editor or Publisher
West Des Moines—Polk County				
West Des Moines Express . . . . .	W.	Wednesday.	Ind. . . . .	Don Reid
West Liberty—Muscatine County				
West Liberty Index . . . . .	W.	Thursday..	Rep. . . . .	G. William Smith
West Point—Lee County				
West Point Bee . . . . .	W.	Thursday..	Ind. . . . .	E. C. Clemens
West Union—Fayette County				
The Fayette County Union . . . . .	W.	Thursday..	Ind. . . . .	R. M. Westerfield
What Cheer—Keokuk County				
Patriot-Chronicle . . . . .	W.	Thursday..	Rep. . . . .	Dwain W. Mueller
Wheatland—Clinton County				
The Wheatland Gazette . . . . .	W.	Wednesday.	Dem. . . . .	James C. McMeekin
Whittemore—Kossuth County				
Champion . . . . .	W.	Thursday..	Ind. . . . .	J. G. Nordseth
Williamsburg—Iowa County				
The Williamsburg Journal-Tribune . . . . .	W.	Wednesday.	Ind. . . . .	Wiley Beveridge
Wilton Junction—Muscatine County				
Wilton Advocate . . . . .	W.	Thursday..	Rep. . . . .	Margo Arrowsm'th
Windsor Heights—Polk County				
News-Letter . . . . .	W.	Friday . . . .	Ind. . . . .	R. E. Thorpe
Winfield—Henry County				
The Winfield Beacon . . . . .	W.	Thursday..	Rep. . . . .	D. J. Zerbe
Winterset—Madison County				
Winterset Madisionian . . . . .	W.	Wednesday.	Rep. . . . .	Mr. & Mrs. J. C. Moore, Jr.
Winthrop—Buchanan County				
Winthrop News . . . . .	W.	Thursday..	Rep. . . . .	K. B. Harrington
Woodbine—Harrison County				
The Woodbine Twiner . . . . .	W.	Thursday..	Ind. . . . .	Clara Hook, G. D. & D. M. Bloom
Woodward—Dallas County				
The Woodward Enterprise . . . . .	W.	Thursday..	Ind. . . . .	James and Marjorie Boyles
Zearing—Story County				
Tri-County News . . . . .	W.	Thursday..	Ind. . . . .	Maurice Butler

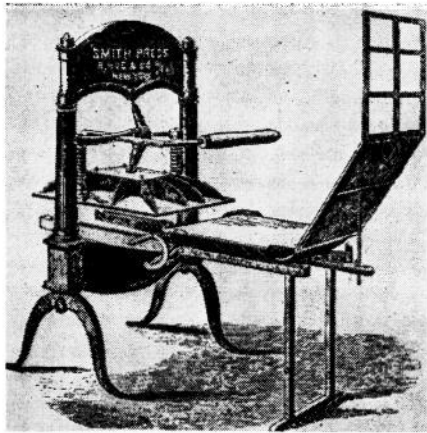
**THE FIRST NEWSPAPER PRESS IN IOWA**

The Du Buque Visitor, established May 11, 1836 by John King, was the first newspaper in Iowa. It was printed on a Peter Smith hand press, as shown above.

County serial numbers and mileage from Des Moines to  
Iowa county seat towns

No.	County	County Seat	Miles	No.	County	County Seat	Miles
1	Adair	Greenfield	69	51	Jefferson	Fairfield	113
2	Adams	Corning	101	52	Johnson	Iowa City	119
3	Allamakee	Waukon	211	53	Jones	Anamosa	144
4	Appanoose	Centerville	88	54	Keokuk	Sigourney	85
5	Audubon	Audubon	78	55	Kossuth	Algona	137
6	Benton	Vinton	117	56	Lee	Fort Madison	173
7	Black Hawk	Waterloo	110	57	Linn	Cedar Rapids	119
8	Boone	Boone	40	58	Louisa	Wapello	148
9	Bremer	Waverly	120	59	Lucas	Chariton	62
10	Buchanan	Independence	134	60	Lyon	Rock Rapids	252
11	Buena Vista	Storm Lake	151	61	Madison	Winterset	35
12	Butler	Allison	115	62	Mahaska	Oskaloosa	60
13	Calhoun	Rockwell City	107	63	Marion	Knoxville	38
14	Carroll	Carroll	100	64	Marshall	Marshalltown	51
15	Cass	Atlantic	79	65	Mills	Glenwood	145
16	Cedar	Tipton	147	66	Mitchell	Osage	168
17	Cerro Gordo	Mason City	128	67	Monona	Onawa	164
18	Cherokee	Cherokee	173	68	Monroe	Albia	66
19	Chickasaw	New Hampton	150	69	Montgomery	Red Oak	120
20	Clarke	Osceola	46	70	Muscatine	Muscatine	159
21	Clay	Spencer	183	71	O'Brien	Primghar	207
22	Clayton	Elkader	185	72	Osceola	Sibley	235
23	Clinton	Clinton	203	73	Page	Clarinda	130
24	Crawford	Denison	125	74	Palo Alto	Emmetsburg	161
25	Dallas	Adel	21	75	Plymouth	Le Mars	203
26	Davis	Bloomfield	109	76	Pocahontas	Pocahontas	128
27	Decatur	Leon	66	77	Polk	Des Moines	
28	Delaware	Manchester	157	78	Pottawattamie	Council Bluffs	135
29	Des Moines	Burlington	164	79	Poweshiek	Montezuma	69
30	Dickinson	Spirit Lake	206	80	Ringgold	Mount Ayr	87
31	Dubuque	Dubuque	191	81	Sac	Sac City	130
32	Emmet	Estherville	186	82	Scott	Davenport	177
33	Fayette	West Union	179	83	Shelby	Harlan	98
34	Floyd	Charles City	150	84	Sioux	Orange City	223
35	Franklin	Hampton	100	85	Story	Nevada	89
36	Fremont	Sidney	153	86	Tama	Toledo	76
37	Greene	Jefferson	67	87	Taylor	Bedford	123
38	Grundy	Grundy Center	79	88	Union	Creston	79
39	Guthrie	Guthrie Center	53	89	Van Buren	Keosauqua	143
40	Hamilton	Webster City	71	90	Wapello	Ottumwa	89
41	Hancock	Garner	106	91	Warren	Indianola	17
42	Hardin	Eldora	79	92	Washington	Washington	114
43	Harrison	Logan	124	93	Wayne	Corydon	73
44	Henry	Mount Pleasant	136	94	Webster	Fort Dodge	90
45	Howard	Cresco	182	95	Winnebago	Forest City	118
46	Humboldt	Dakota City	109	96	Winneshieck	Decorah	197
47	Ida	Ida Grove	151	97	Woodbury	Sioux City	198
48	Iowa	Marengo	91	98	Worth	Northwood	149
49	Jackson	Maquoketa	179	99	Wright	Clarion	86
50	Jasper	Newton	32				

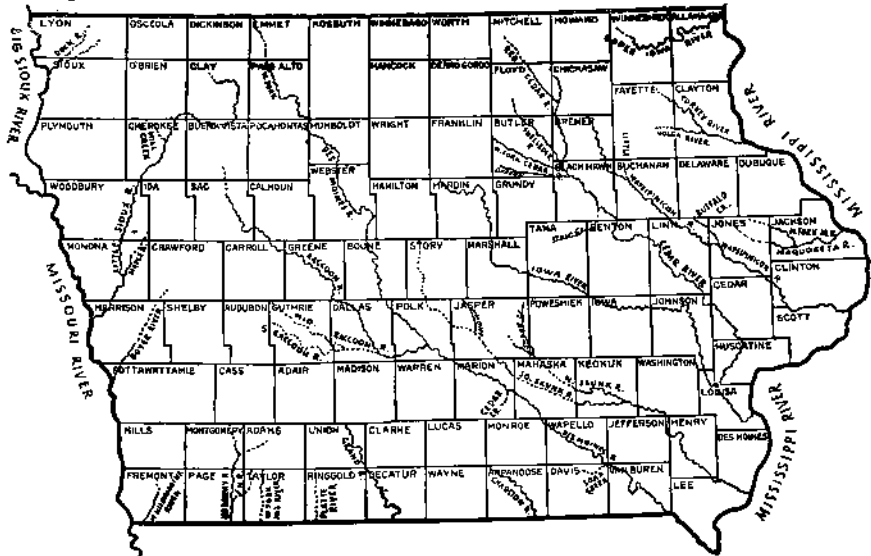

## STATISTICAL INFORMATION OF IOWA COUNTIES

1950 Population of Iowa—2,621,073

Total Voting Precincts—2488

Auto License No.	County	1950 Population	County Seat and 1950 Population	Area in Square Miles	No. of Voting Precincts	Congressional District	Judicial District	Senatorial District	
1	Adair	12,292	Greenfield	2,102	569	20	7	5	18
2	Adams	8,753	Corning	2,104	426	16	7	3	6
3	Allamaker	16,351	Waukon	3,158	639	21	2	13	40
4	Appanoose	19,683	Centerville	7,625	523	28	4	2	3
5	Audubon	11,579	Audubon	2,808	448	16	7	15	17
6	Benton	22,656	Vinton	4,307	718	26	2	17	45
7	Black Hawk	100,448	Waterloo	65,198	567	63	3	10	38
8	Boone	28,139	Boone	12,164	573	27	6	11	31
9	Bremer	18,384	Waverly	5,124	439	20	3	12	39
10	Buchanan	21,927	Independence	4,865	569	22	2	10	33
11	Buena Vista	21,113	Storm Lake	6,954	573	24	8	14	50
12	Butler	17,394	Allison	771	582	17	3	12	39
13	Calhoun	16,325	Rockwell City	2,333	572	23	6	16	27
14	Carroll	23,065	Carroll	6,231	574	24	6	16	43
15	Cass	18,532	Atlantic	6,480	559	22	7	15	18
16	Cedar	16,910	Tipton	2,633	585	22	1	18	23
17	Cerro Gordo	46,653	Mason City	27,980	576	30	2	12	43
18	Cherokee	19,052	Cherokee	7,705	573	21	8	21	46
19	Chickasaw	15,228	New Hampton	3,323	505	15	3	13	44
20	Clarke	9,369	Osceola	3,422	429	15	4	3	11
21	Clay	15,103	Spencer	7,446	571	23	8	14	47
22	Clayton	22,522	Elkader	1,584	778	25	2	13	36
23	Clinton	49,664	Clinton	30,379	695	37	2	7	22
24	Crawford	19,741	Denison	4,554	716	28	6	16	34
25	Dallas	23,661	Adel	1,799	597	23	5	5	17
26	Davis	9,959	Bloomfield	2,688	509	18	4	2	3
27	Decatur	12,601	Leon	2,139	530	23	4	3	5
28	Delaware	17,734	Manchester	3,987	573	23	2	10	33
29	Des Moines	42,056	Burlington	36,613	409	30	1	20	9
30	Duckinson	12,756	Spirit Lake	2,467	382	13	8	14	47
31	Dubuque	71,337	Dubuque	49,671	608	37	2	19	35
32	Emmet	14,102	Estherville	6,719	395	16	6	14	49
33	Fayette	29,294	West Union	2,141	728	28	2	13	40
34	Floyd	21,505	Charles City	10,309	503	16	3	12	44
35	Franklin	16,268	Hampton	4,432	586	21	3	11	39
36	Fremont	12,323	Sidney	1,132	612	20	7	15	7
37	Greene	15,544	Jefferson	4,326	569	20	6	16	48
38	Grundy	13,732	Grundy Center	2,135	501	18	3	10	45
39	Guthrie	15,197	Guthrie Center	2,042	596	19	7	5	17
40	Hamilton	19,660	Webster City	7,611	577	21	6	11	37
41	Hancock	15,077	Garner	1,696	570	17	6	12	43
42	Hardin	22,214	Eldora	3,107	574	19	3	11	37
43	Harrison	19,560	Logan	1,550	693	26	7	15	34
44	Henry	13,708	Mount Pleasant	5,843	440	19	1	20	10
45	Howard	13,105	Cresco	3,368	471	19	3	13	42
46	Humboldt	13,117	Dakota City	637	435	17	6	14	50
47	Ida	10,697	Ida Grove	2,202	431	12	8	16	48
48	Iowa	15,855	Marengo	2,151	584	22	1	8	26
49	Jackson	18,622	Maquoketa	4,307	644	24	2	7	23
50	Jasper	32,305	Newton	11,723	736	33	4	6	29
51	Jefferson	15,696	Fairfield	7,299	436	20	1	2	2
52	Johnson	45,766	Iowa City	27,212	620	33	1	8	25
53	Jones	19,401	Anamosa	3,910	595	27	2	18	23
54	Keokuk	16,797	Sigourney	2,343	576	26	4	6	12
55	Kossuth	26,241	Algona	5,415	979	35	6	14	49
56	Lee	43,102	Fort Madison	14,954	522	29	1	1	1
57	Linn	104,274	Cedar Rapids	72,296	713	50	2	18	26
58	Louisa	11,101	Wapeo	1,755	403	17	1	20	20
59	Lucas	12,069	Chariton	5,320	434	15	4	2	4
60	Lyon	14,697	Rock Rapids	2,640	588	21	8	21	24
61	Madison	13,131	Winterset	3,570	585	19	5	5	16
62	Mahaska	24,672	Oskaloosa	11,124	573	27	4	6	14
63	Marion	25,930	Knoxville	7,625	565	28	5	5	15
64	Marshall	35,611	Marshalltown	19,321	574	27	3	17	28
65	Mills	14,064	Glenwood	4,684	431	23	7	15	8
66	Mitchell	13,945	Osage	3,436	467	20	3	12	41
67	Monona	16,303	Onawa	3,498	689	26	7	4	34
68	Monroe	11,814	Albia	4,838	435	18	4	2	15
69	Montgomery	15,685	Red Oak	6,526	422	20	7	15	8
70	Muscatine	32,148	Muscatine	19,041	430	19	1	7	20

## Statistical Information of Iowa Counties—Continued

Auto License No.	County	1950 Population	County Seat and 1950 Population	Area in Square Miles	No. of Voting Precincts	Congressional District	Judicial District	Senatorial District	
71	O'Brien	18,970	Frimghar	1,152	575	19	8	21	47
72	Osceola	10,181	Sibley	2,559	398	12	8	21	24
73	Page	23,921	Clarinda	5,066	535	26	7	15	7
74	Palo Alto	15,891	Emmetsburg	3,760	561	19	6	14	49
75	Plymouth	23,252	LeMars	5,844	863	31	8	21	46
76	Pocahontas	15,496	Pocahontas	1,949	580	18	6	14	50
77	Polk	226,010	Des Moines	177,965	594	110	5	9	30
78	Pottawattamie	69,692	Council Bluffs	45,429	946	53	7	15	19
79	Poweshiek	19,344	Montezuma	1,460	589	21	4	6	12
80	Ringgold	9,528	Mount Ayr	1,793	538	19	4	3	5
81	Sac	17,518	Sac City	3,170	578	23	8	16	48
82	Scott	100,698	Davenport	74,549	453	47	1	7	21
83	Shelby	15,942	Harlan	3,915	587	24	7	15	18
84	Sioux	26,381	Orange City	2,166	766	28	9	21	24
85	Story	44,294	Nevada	3,763	568	31	5	11	31
86	Tama	21,688	Toledo	2,106	720	30	3	17	45
87	Taylor	12,420	Bedford	2,000	528	22	7	3	6
88	Union	15,551	Creston	8,317	426	23	4	3	5
89	Van Buren	11,007	Keosauqua	1,101	487	19	1	2	2
90	Wapello	47,397	Ottumwa	33,681	437	32	4	2	13
91	Warren	17,758	Indianola	5,145	572	20	5	5	11
92	Washington	19,557	Washington	5,902	568	22	1	6	10
93	Wayne	11,737	Corydon	1,870	532	22	4	3	4
94	Webster	44,241	Fort Dodge	25,115	718	36	6	11	27
95	Winneshago	13,450	Forest City	2,766	402	16	6	12	41
96	Winneshiek	21,639	Decorah	6,060	688	27	2	13	42
97	Woodbury	103,917	Sioux City	83,991	866	69	8	4	32
98	Worth	11,068	Northwood	1,767	401	12	3	12	41
99	Wright	19,652	Clarion	3,150	577	28	6	11	37

STATE	Population			Increase or Decrease		Per Cent of Increase		
	1950	1940	1930	1940-1950	1930-1940	1940-1950	1930-1940	1920-1930
The State	2,621,073	2,538,268	2,470,939	74,330	67,329	2.9	2.7	2.8
Urban	1,250,938	1,084,231	979,292	140,334	104,939	4.2	10.7	11.9
Rural	1,370,135	1,454,037	1,491,647	-66,004	-37,610	-4.2	-2.5	-2.4
Per Cent Urban	47.7	42.7	39.6					

Note: Minus sign (—) denotes decrease.

## ORIGINATION AND NAMING OF IOWA COUNTIES

County—Date	Named in honor of
Adair 1854	—Gen. John Adair, war of 1812; 6th governor of Kentucky.
Adams 1853	—President John Adams, 2nd president of U. S.
Allamakee 1849	—Allan Makee, Indian trader.
Appanoose 1846	—Chief of Sac and Fox tribes.
Audubon 1851	—John James Audubon, eminent naturalist.
Benton 1846	—Senator Thomas Hart Benton of Missouri.
Black Hawk 1843	—Famous Chief of Sac and Fox tribes.
Boone 1849	—Capt. Nathan Boone, Army officer in the territory.
Bremer 1853	—Frederika Bremer, Swedish traveler and author.
Buchanan 1837	—James Buchanan, 15th president of U. S.
Buena Vista 1859	—Final victory field of Gen. Taylor in Mexican war.
Butler 1854	—Gen. William O. Butler, Mexican war.
Calhoun 1855	—John Calhoun, U. S. senator.
Carroll 1854	—Charles Carroll, signer Declaration of Independence.
Cass 1853	—Senator Lewis Cass, Michigan.
Cedar 1838	—Red Cedar River, runs through county.
Cerro Gordo 1857	—Famous battlefield of War with Mexico.
Cherokee 1857	—Famous southern Indian tribe.
Chickasaw 1853	—Prominent Indian Nation of the South.
Clarke 1851	—James Clarke, Governor of the territory.
Clay 1858	—Lt. Col. Henry Clay, Jr., of Kentucky, who fell in battle of Buena Vista.
Clayton 1837	—Senator John Middleton Clayton, of Delaware.
Clinton 1840	—De Witt Clinton, 5th governor of New York.
Crawford 1855	—Wm. H. Crawford, Secretary of the Treasury, 1817-25.
Dallas 1847	—George Miffin Dallas, vice president of U. S.
Davis 1844	—Garret Davis, representative, Kentucky.
Decatur 1850	—Stephen Decatur, distinguished Naval officer.
Delaware 1844	—Senator John Clayton, Delaware.
Des Moines 1834	—The river by that name.
Dickinson 1858	—Senator Daniel S. Dickinson of New York.
Dubuque 1837	—Julien Du Buque, first white settler in Iowa.
Emmet 1859	—Robert Emmet, Irish patriot of 1798.
Fayette 1847	—Marquis de La Fayette.
Floyd 1854	—Sgt. Charles Floyd of Lewis and Clark's expedition, died 1804, buried on banks of Missouri river. First white man whose death and burial in Iowa are of record.
Franklin 1855	—Benjamin Franklin.
Fremont 1850	—Lt. Col. John Charles Fremont, Mexican war.
Greene 1854	—Gen. Nathaniel Greene, Revolutionary war.
Grundy 1856	—Felix Grundy of Tennessee.
Guthrie 1851	—Captain Edwin Guthrie, Iowa vounteers, Mexican war.
Hamilton 1857	—Senator Wm. W. Hamilton, president Iowa senate.
Hancock 1858	—John Hancock, president Continental Congress.
Hardin 1853	—Col. John J. Hardin, Illinois. Killed in Mexican war.
Harrison 1853	—William Henry Harrison, ninth president of the U. S.
Henry 1839	—Gen. Henry Dodge, Governor of Wisconsin territory.
Howard 1839	—Gen. Tighlman A. Howard of Indiana.
Humboldt 1857	—Baron Friedlich Alexander von Humboldt, German scientist.
Ida 1855	—Eliphalet Price suggested the name.
Iowa 1845	—For river that crosses county.
Jackson 1838	—Andrew Jackson, 7th president of U. S.
Jasper 1846	—Sgt. William Jasper, Revolutionary war.
Jefferson 1839	—Thomas Jefferson, 3rd president of U. S.
Johnson 1838	—Richard Mentor Johnson, vice president of U. S.
Jones 1847	—George Wallace Jones, 1st delegate in Congress from Wisconsin territory.
Keokuk 1844	—Keokuk, Chief of Sac tribe.
Kossuth 1851	—Louis Kossuth, Hungarian patriotic leader.
Lee 1836	—Of the New York Land company, owners of extensive interests in the half breed tract.
Linn 1839	—Senator Lewis Field Linn, Missouri.
Louisa 1837	—Louisa Massey.
Lucas 1849	—Robert Lucas, 1st governor of Iowa territory.
Lyon 1870	—Brigadier General Nathaniel Lyon.
Madison 1846	—James Madison, 4th president of U. S.
Mahaska 1844	—Chief of the Iowa tribe—interpreted "White Cloud".
Marion 1845	—Francis Marion, Revolutionary war.
Marshall 1845	—John Marshall, 4th Chief Justice of U. S.
Mills 1851	—Major Frederick Mills, Iowa officer in Mexican war.

- Mitchell 1854—John Mitchell, Irish refugee of 1848.
- Monona 1854—Of Indian origin.
- Monroe 1845—James Monroe, 5th president of U. S.
- Montgomery 1853—Gen. Richard Montgomery, killed at assault of Quebec, 1775.
- Muscatine 1836—Island forming feature of this and Louisa county.
- O'Brien 1860—William Smith O'Brien, a leader for Irish Independence in 1848.
- Osceola 1871—Famous southern Indian chieftain.
- Page 1847—Capt. John Page, 4th U. S. Infantry, mortally wounded in the battle of Palo Alto.
- Palo Alto 1858—First battlefield-victory of Mexican war.
- Plymouth 1858—Landing place of the Mayflower settlers.
- Pocahontas 1859—Virginia Indian princess.
- Polk 1846—James Knox Polk, 11th president of the U. S.
- Pottawattamie 1847—Indian tribe, former possessors of territory.
- Poweshiek 1848—Prominent Chief of the Sacs.
- Ringgold 1855—Major Samuel Ringgold, mortally wounded in Mexican war.
- Sac 1856—Indian tribe.
- Scott 1837—Major General Winfield Scott, negotiated 1st treaty purchasing lands in Iowa from Indians.
- Shelby 1853—Gen. Isaac Shelby, 1st governor of Kentucky.
- Sioux 1860—Indian tribe.
- Story 1846—Joseph Storey, Associate Justice of U. S. Supreme court.
- Tama 1852—Taomah, an Indian celebrity.
- Taylor 1851—General Zachary Taylor, 12th president of U. S.
- Union 1853—Union of the states.
- Van Buren 1836—Martin Van Buren, 8th president of U. S.
- Wapello 1844—Chief of Fox Indian tribes.
- Warren 1846—General Joseph Warren of Revolutionary war.
- Washington 1839—George Washington, 1st president of U. S.
- Wayne 1851—General Anthony Wayne of Revolutionary war.
- Webster 1851—Daniel Webster.
- Winnebago 1851—Indian tribe.
- Winneshiek 1851—Chief of the Winnebagoes.
- Woodbury 1853—Levi Woodbury of New Hampshire.
- Worth 1851—Major General William J. Worth, Mexican war.
- Wright 1851—Silas Wright, 12th governor of New York and also Joseph A. Wright, governor of Indiana.

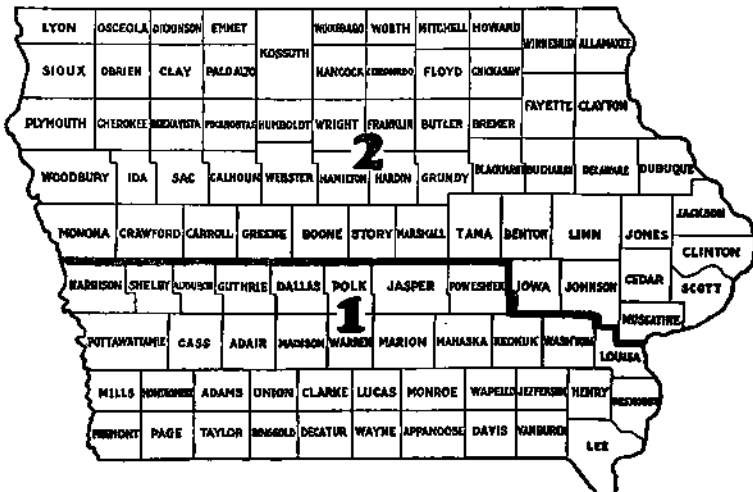

Map of the counties of Iowa, when they were redistricted into two Congressional districts in 1857.



## IOWA POPULATION FIGURES

POPULATION OF INCORPORATED PLACES IN IOWA  
ACCORDING TO FEDERAL CENSUS FOR 1950 AND 1940

CITY OR TOWN	COUNTY	1950	1940
Ackley	Franklin, Hardin	1,608	1,586
Ackworth	Warren	95	67
Adair	Adair, Guthrie	827	874
Adel	Dallas	1,799	1,740
Afton	Union	936	987
Agency	Wapello	524	452
Ainsworth	Washington	396	415
Akron	Plymouth	1,251	1,314
Albert City	Buena Vista	736	759
Albia	Monroe	4,838	5,157
Albion	Marshall	492	476
Alburnett	Linn	254	208
Alden	Hardin	829	682
Alexander	Franklin	278	324
Algona	Kossuth	5,415	4,954
Allerton	Wayne	761	782
Allison	Butler	771	708
Alta	Buena Vista	1,348	1,269
Alta Vista	Chickasaw	312	333
Alton	Sioux	1,038	1,025
Altoona	Polk	763	640
Alvord	Lyon	263	306
Ames	Story	22,898	12,555
Anamosa	Jones	3,910	4,069
Andover	Clinton	80	72
Andrew	Jackson	280	263
Anita	Cass	1,112	1,088
Ankeny	Polk	1,229	779
Anthon	Woodbury	770	881
Aplington	Butler	702	588
Arcadia	Carroll	425	410
Archer	O'Brien	167	178
Aredale	Butler	204	225
Arion	Crawford	220	271
Arispe	Union	110	149
Arlington	Fayette	661	675
Armstrong	Emmet	943	937
Arnolds Park	Dickinson	1,078	855
Arthur	Ida	243	254
Asbury	Dubuque	52	27
Ashton	Osceola	588	620
Aspinwall	Crawford	107	88
Atalissa	Muscatine	204	181
Athelstan	Taylor	115	143
Atkins	Benton	387	330
Atlantic	Cass	6,480	5,802
Auburn	Sac	350	383
Audubon	Audubon	2,808	2,409
Aurelia	Cherokee	807	752
Aurora	Buchanan	225	276
Avoca	Pottawattamie	1,595	1,598
Ayrshire	Palo Alto	334	391
Badger	Webster	301	251
Bagley	Guthrie	392	427
Baldwin	Jackson	208	210

CITY OR TOWN	COUNTY	1950	1940
Balltown	Dubuque	49	56
Bancroft	Kossuth	901	959
Bankston	Dubuque	40	29
Barnes City	Mahaska, Poweshiek	326	414
Barnum	Webster	193	184
Bassett	Chickasaw	125	147
Batavia	Jefferson	524	474
Battle Creek	Ida	873	827
Baxter	Jasper	618	623
Bayard	Guthrie	634	703
Beacon	Mahaska	371	382
Beaconsfield	Ringgold	104	148
Beaman	Grundy	191	167
Beaver	Boone	114	126
Bedford	Taylor	2,000	2,151
Belle Plaine	Benton	3,056	3,202
Bellevue	Jackson	1,932	1,771
Belmond	Wright	2,169	2,109
Bennett	Cedar	357	352
Benton	Ringgold	128	189
Berkley	Boone	71	105
Bernard	Dubuque	149	111
Bertram	Linn	128	90
Bettendorf	Scott	5,132	3,143
Bevington	Madison, Warren	48	35
Birmingham	Van Buren	643	498
Blairsburg	Hamilton	257	276
Blairstown	Benton	523	525
Blakesburg	Wapello	401	442
Blanchard	Page	214	259
Blencoe	Monona	328	367
Blockton	Taylor	407	488
Bloomfield	Davis	2,688	2,732
Blue Grass	Scott	337	287
Bode	Humboldt	492	533
Bonaparte	Van Buren	642	653
Bondurant	Polk	328	320
Boone	Boone	12,164	12,373
Bouton	Dallas	159	162
Boxholm	Boone	304	285
Boyden	Sioux	541	487
Braddyville	Page	249	242
Bradgate	Humboldt	188	261
Brandon	Buchanan	319	324
Brayton	Audubon	239	217
Breda	Carroll	506	532
Bridgewater	Adair	296	302
Brighton	Washington	705	791
Bristow	Butler	313	318
Britt	Hancock	1,908	1,813
Brooklyn	Poweshiek	1,323	1,408
Brunsville	Plymouth	112	109
Buckeye	Hardin	192	194
Buck Grove	Crawford	67	80
Buffalo	Scott	695	588
Buffalo Center	Winnebago	1,087	911
Burlington	Des Moines	30,613	25,832
Burt	Kossuth	572	613
Bussey	Marion	633	632
Calamus	Clinton	381	384
Callender	Webster	387	377

CITY OR TOWN	COUNTY	1950	1940
Calmar	Winneshiek	937	903
Calumet	O'Brien	250	274
Camanche	Clinton	1,212	814
Cambridge	Story	573	608
Cantril	Van Buren	353	376
Carbon	Adams	282	383
Carlisle	Warren	903	690
Carpenter	Mitchell	165	156
Carroll	Carroll	6,231	5,389
Carson	Pottawattamie	596	613
Carter Lake	Pottawattamie	1,183	846
Cascade	Dubuque, Jones	1,299	1,376
Casey	Adair, Guthrie	703	709
Castalia	Winneshiek	221	239
Castana	Monona	265	336
Castle Hill	Black Hawk	425	294
Cedar Falls	Black Hawk	14,334	9,349
Cedar Rapids	Linn	72,296	62,120
Center Junction	Jones	153	204
Center Point	Linn	987	861
Centerville	Appanoose	7,625	8,413
Central City	Linn	965	810
Central Heights	Cerro Gordo	766	
Centralia	Dubuque	78	57
Chariton	Lucas	5,320	5,754
Charles City	Floyd	10,309	8,681
Charlotte	Clinton	427	393
Charter Oak	Crawford	710	776
Chatsworth	Sioux	102	144
Chelsea	Tama	482	540
Cherokee	Cherokee	7,705	7,469
Chester	Howard	226	234
Chillicothe	Wapello	196	173
Churdan	Greene	593	677
Cincinnati	Appanoose	703	859
Clare	Webster	179	232
Clarence	Cedar	791	685
Clarinda	Page	5,086	4,905
Clarion	Wright	3,150	2,971
Clarksville	Butler	1,210	1,240
Clayton	Clayton	136	161
Clearfield	Ringgold, Taylor	547	615
Clear Lake	Cerro Gordo	4,977	3,764
Cleghorn	Cherokee	246	236
Clemons	Marshall	202	207
Clermont	Fayette	625	626
Clinton	Clinton	30,379	26,270
Clio	Wayne	162	200
Cloverhills	Polk	408	326
Clutier	Tama	302	354
Coburg	Montgomery	83	162
Coggon	Linn	604	512
Coin	Page	407	457
Colesburg	Delaware	326	306
Colfax	Jasper	2,279	2,222
College Springs	Page	368	430
Collins	Story	432	516
Colo	Story	538	539
Columbus City	Louisa	350	326
Columbus Junction	Louisa	1,123	975
Colwell	Floyd	122	93

CITY OR TOWN	COUNTY	1950	1940
Conesville .....	Muscatine .....	252	302
Conrad .....	Grundy .....	649	591
Conway .....	Taylor .....	168	246
Coon Rapids .....	Carroll .....	1,676	1,533
Coppock .....	Henry, Jefferson Washington .....	81	93
Coralville .....	Johnson .....	977	433
Corning .....	Adams .....	2,104	2,162
Correctionville .....	Woodbury .....	992	1,151
Corwith .....	Hancock .....	480	481
Corydon .....	Wayne .....	1,870	1,872
Cotter .....	Louisa .....	49	72
Coulter .....	Franklin .....	271	236
Council Bluffs .....	Pottawattamie .....	45,429	41,439
Craig .....	Plymouth .....	142	165
Crawfordsville .....	Washington .....	286	316
Cresco .....	Howard .....	3,638	3,530
Creston .....	Union .....	8,317	8,033
Cromwell .....	Union .....	147	165
Crystal Lake .....	Hancock .....	286	301
Cumberland .....	Cass .....	493	578
Cumming .....	Warren .....	131	139
Curlew .....	Palo Alto .....	151	183
Cushing .....	Woodbury .....	248	258
Cylinder .....	Palo Alto .....	143	175
Dakota City .....	Humboldt .....	637	537
Dallas .....	Marion .....	421	566
Dallas Center .....	Dallas .....	944	865
Dana .....	Greene .....	184	153
Danbury .....	Woodbury .....	601	728
Danville .....	Des Moines .....	450	309
Davenport .....	Scott .....	74,549	66,039
Davis City .....	Decatur .....	432	556
Dawson .....	Dallas .....	286	289
Dayton .....	Webster .....	793	732
Decatur City .....	Decatur .....	196	275
Decorah .....	Winneshiek .....	6,060	5,303
Dedham .....	Carroll .....	360	392
Deep River .....	Poweshiek .....	379	443
Defiance .....	Shelby .....	368	428
Delaware .....	Delaware .....	192	198
Delhi .....	Delaware .....	383	421
Delmar .....	Clinton .....	415	434
Deloit .....	Crawford .....	235	281
Delphos .....	Ringgold .....	74	90
Delta .....	Keokuk .....	562	602
Denison .....	Crawford .....	4,554	4,361
Denver .....	Bremer .....	635	556
Derby .....	Lucas .....	194	269
Des Moines .....	Polk .....	177,965	159,819
DeSoto .....	Dallas .....	280	274
DeWitt .....	Clinton .....	2,644	2,205
Dexter .....	Dallas .....	643	760
Diagonal .....	Ringgold .....	472	603
Dickens .....	Clay .....	311	378
Dike .....	Grundy .....	517	408
Dixon .....	Scott .....	208	226
Dolliver .....	Emmet .....	130	179
Donahue .....	Scott .....	105	89
Donnan .....	Fayette .....	36	51
Donnellson .....	Lee .....	589	515

CITY OR TOWN	COUNTY	1950	1940
Doon	Lyon	517	576
Dougherty	Cerro Gordo	212	215
Dow City	Crawford	524	642
Dows	Franklin, Wright	948	945
Drakesville	Davis	222	252
Dubuque	Dubuque	49,671	43,892
Dumont	Butler	718	762
Duncombe	Webster	378	341
Dundee	Delaware	176	193
Dunkerton	Black Hawk	409	360
Dunlap	Harrison	1,409	1,550
Durango	Dubuque	71	42
Durant	Cedar	1,075	810
Dyersville	Delaware, Dubuque	2,416	2,138
Dysart	Tama	1,089	986
Eagle Grove	Wright	4,176	4,024
Earlham	Madison	771	865
Earling	Shelby	341	320
Earlville	Delaware	661	687
Early	Sac	742	644
East Peru	Madison	204	267
Eddyville	Mahaska, Wapello	941	984
Edgewood	Clayton, Delaware	696	716
Elberon	Tama	225	256
Eldon	Wapello	1,457	1,676
Eldora	Hardin	3,107	3,553
Eldridge	Scott	376	283
Elgin	Fayette	642	638
Elkader	Clayton	1,584	1,556
Elkhart	Polk	222	215
Elk Horn	Shelby	566	486
Elkport	Clayton	99	130
Elliott	Montgomery	482	548
Ellston	Ringgold	158	195
Ellsworth	Hamilton	439	444
Elma	Howard	731	790
Ely	Linn	155	170
Emerson	Mills	556	498
Emmetsburg	Palo Alto	3,760	3,374
Epworth	Dubuque	536	454
Essex	Page	763	762
Estherville	Emmet	6,719	5,651
Evansdale	Black Hawk	3,571	
Everly	Clay	547	523
Exira	Audubon	1,129	1,046
Exline	Appanoose	342	481
Fairbank	Buchanan, Fayette	653	631
Fairfax	Linn	335	262
Fairfield	Jefferson	7,299	6,773
Farley	Dubuque	745	739
Farmersburg	Clayton	263	296
Farmington	Van Buren	899	968
Farnhamville	Calhoun	399	425
Farragut	Fremont	495	496
Fayette	Fayette	1,469	1,162
Fenton	Kossuth	446	385
Ferguson	Marshall	178	183
Fertile	Worth	397	276
Floris	Davis	215	247
Floyd	Floyd	440	352
Fonda	Pocahontas	1,120	1,188

CITY OR TOWN	COUNTY	1950	1940
Fontanelle	Adair	812	797
Forest City	Winnebago	2,766	2,545
Fort Atkinson	Winneshie	273	261
Fort Dodge	Webster	25,115	22,904
Fort Madison	Lee	14,954	14,063
Fostoria	Clay	147	136
Franklin	Lee	146	80
Fraser	Boone	219	263
Fredericksburg	Chickasaw	701	649
Frederika	Bremer	210	236
Fredonia	Louisa	133	147
Fremont	Mahaska	471	490
Galt	Wright	117	156
Galva	Ida	492	496
Garber	Clayton	153	158
Garden Grove	Decatur	417	558
Garnavillo	Clayton	581	461
Garner	Hancock	1,696	1,549
Garrison	Benton	457	459
Garwin	Tama	518	517
Geneva	Franklin	242	288
George	Lyon	1,210	1,107
Gilbert	Story	297	226
Gilbertsville	Black Hawk	399	259
Gilman	Marshall	508	483
Gilmore City	Humboldt, Pocahontas	746	908
Gladbrook	Tama	862	945
Glenwood	Mills	4,664	4,501
Glidden	Carroll	996	941
Goldfield	Wright	665	715
Goodell	Hancock	242	236
Goose Lake	Clinton	148	145
Gowrie	Webster	1,052	1,028
Graettinger	Palo Alto	1,016	928
Graf	Dubuque	44	37
Grafton	Worth	278	256
Grand Junction	Greene	1,036	1,125
Grand Mound	Clinton	526	526
Grand River	Decatur	350	374
Grandview	Louisa	311	315
Granger	Dallas	300	324
Grant	Montgomery	237	231
Granville	Sioux	350	361
Gravity	Taylor	369	514
Gray	Audubon	183	182
Greeley	Delaware	360	403
Greene	Butler	1,347	1,303
Greenfield	Adair	2,102	1,869
Green Island	Jackson	120	148
Greenville	Clay	173	169
Grimes	Polk	582	489
Grinnell	Poweshiek	6,828	5,210
Griswold	Cass	1,149	1,132
Grundy Center	Grundy	2,135	2,012
Gruver	Emmett	135	138
Guernsey	Poweshiek	113	121
Guthrie Center	Guthrie	2,042	2,066
Guttenberg	Clayton	1,912	1,860
Halbur	Carroll	235	209
Hamburg	Fremont	2,086	2,187
Hamilton	Marion	245	291

CITY OR TOWN	COUNTY	1950	1940
Hampton	Franklin	4,432	4,006
Hancock	Pottawattamie	264	256
Hanlontown	Worth	257	260
Hansen	Franklin	190	183
Harcourt	Webster	303	282
Hardy	Humboldt	139	168
Harlan	Shelby	3,915	3,727
Harper	Keokuk	182	208
Harpers Ferry	Allamakee	252	361
Harris	Osceola	319	309
Hartford	Warren	221	207
Hartley	O'Brien	1,611	1,503
Hartwick	Poweshiek	107	122
Harvey	Marion	346	418
Hastings	Mills	308	403
Havelock	Pocahontas	307	326
Hawarden	Sioux	2,625	2,681
Hawkeye	Fayette	511	544
Hayesville	Keokuk	137	120
Hazleton	Buchanan	550	536
Hedrick	Keokuk	733	731
Henderson	Mills	208	217
Hepburn	Page	64	81
Hills	Johnson	248	232
Hillsboro	Henry	253	280
Hinton	Plymouth	345	340
Holland	Grundy	221	202
Holstein	Ida	1,336	1,296
Holy Cross	Dubuque	139	123
Hopkinton	Delaware	731	841
Hornick	Woodbury	310	291
Hospers	Sioux	604	592
Hubbard	Hardin	836	779
Hudson	Black Hawk	613	492
Hull	Sioux	1,127	1,072
Humboldt	Humboldt	3,219	2,819
Humeston	Wayne	750	903
Hurstville	Jackson	83	89
Huxley	Story	422	392
Ida Grove	Ida	2,202	2,238
Imogene	Fremont	274	280
Independence	Buchanan	4,865	4,342
Indianola	Warren	5,145	4,123
Inwood	Lyon	644	634
Ionia	Chickasaw	301	283
Iowa City	Johnson	27,212	17,182
Iowa Falls	Hardin	4,900	4,425
Ireton	Sioux	573	653
Irwin	Shelby	381	345
Jackson Junction	Winneshiek	107	122
Jamaica	Guthrie	303	283
Janesville	Black Hawk, Bremer	445	366
Jefferson	Greene	4,326	4,088
Jesup	Buchanan	1,158	902
Jewell	Hamilton	973	1,051
Joice	Worth	244	263
Jolley	Calhoun	195	161
Kalona	Washington	947	765
Kamrar	Hamilton	261	288
Kanawha	Hancock	747	767
Kellerton	Ringgold	483	563

CITY OR TOWN	COUNTY	1950	1940
Kelley	Story	244	159
Kellogg	Jasper	670	648
Kensett	Worth	424	392
Kent	Union	169	138
Keokuk	Lee	16,111	15,076
Keosauqua	Van Buren	1,101	1,040
Keota	Keokuk	1,145	1,032
Keswick	Keokuk	276	307
Keystone	Benton	438	466
Kimballton	Audubon	428	349
Kingsley	Plymouth	1,098	1,145
Kinross	Keokuk	105	109
Kirkman	Shelby	131	185
Kirkville	Wapello	213	241
Kiron	Crawford	255	260
Klemme	Hancock	555	528
Knierim	Calhoun	133	159
Knoxville	Marion	7,625	6,936
Lacona	Warren	430	424
Ladora	Iowa	273	300
Lake City	Calhoun	2,308	2,216
Lake Mills	Winnebago	1,560	1,677
Lake Park	Dickinson	924	828
Lakeside	Buena Vista	219	103
Lake View	Sac	1,158	1,082
Lakota	Kossuth	443	457
Lamoni	Decatur	2,196	1,567
Lamont	Buchanan	574	589
La Motte	Jackson	280	272
Lanesboro	Carroll	280	289
Lansing	Allamakee	1,536	1,388
LaPorte City	Black Hawk	1,770	1,594
Larchwood	Lyon	415	405
Larrabee	Cherokee	158	189
Latimer	Franklin	434	416
Laurel	Marshall	257	232
Laurens	Pocahontas	1,556	1,304
Lawler	Chickasaw	539	542
Lawton	Woodbury	254	263
LeClaire	Scott	1,124	881
Ledyard	Kossuth	327	317
Le Grand	Marshall	393	329
Lehigh	Webster	881	1,004
Leighton	Mahaska	118	128
Leland	Winnebago	209	235
LeMars	Plymouth	5,844	5,353
Lenox	Taylor	1,171	1,220
Leon	Decatur	2,139	2,307
LeRoy	Decatur	91	129
Lester	Lyon	217	286
Letts	Louisa	404	362
Lewis	Cass	511	557
Libertyville	Jefferson	311	310
Lidderdale	Carroll	180	208
Lime Springs	Howard	551	567
Lincoln	Tama	194	167
Linden	Dallas	290	298
Lineville	Wayne	482	520
Linn Grove	Buena Vista	320	402
Lisbon	Linn	952	873
Liscomb	Marshall	278	340



CITY OR TOWN	COUNTY	1950	1940
Littleport	Clayton	139	170
Little Rock	Lyon	533	633
Little Sioux	Harrison	349	434
Livermore	Humboldt	615	736
Lockridge	Jefferson	233	279
Logan	Harrison	1,550	1,700
Lohrville	Calhoun	698	776
Lone Rock	Kossuth	188	170
Lone Tree	Johnson	639	651
Long Grove	Scott	156	139
Lorimore	Union	505	614
Lost Nation	Clinton	557	493
Lovilia	Monroe	619	852
Lowden	Cedar	642	645
Low Moor	Clinton	279	252
Luana	Clayton	220	204
Lucas	Lucas	420	534
Luther	Boone	131	145
LuVerne	Humboldt, Kossuth	553	576
Luxembourg	Dubuque	120	124
Luzerne	Benton	186	135
Lynnville	Jasper	406	427
Lytton	Calhoun, Sac	373	335
McCallsburg	Story	290	278
McCausland	Scott	150	115
McClelland	Pottawattamie	159	165
McGregor	Clayton	1,138	1,309
McIntire	Mitchell	300	300
Macedonia	Pottawattamie	298	329
Macksburg	Madison	220	255
Madrid	Boone	1,829	2,074
Magnolia	Harrison	207	242
Malcom	Poweshiek	406	447
Mallard	Palo Alto	399	438
Maloy	Ringgold	90	95
Malvern	Mills	1,263	1,325
Manchester	Delaware	3,987	3,762
Manilla	Crawford	1,035	1,040
Manly	Worth	1,473	1,445
Manning	Carroll	1,801	1,748
Manson	Calhoun	1,622	1,429
Mapleton	Monona	1,857	1,824
Maquoketa	Jackson	4,307	4,076
Marathon	Buena Vista	565	597
Marble Rock	Floyd	470	660
Marcus	Cherokee	1,263	1,206
Marengo	Iowa	2,151	2,260
Marion	Linn	5,916	4,721
Marne	Cass	214	245
Marquette	Clayton	641	747
Marshalltown	Marshall	19,821	19,240
Martelle	Jones	228	215
Martensdale	Warren	161	172
Martinsburg	Keokuk	219	218
Marysville	Marion	165	203
Mason City	Cerro Gordo	27,980	27,080
Masonville	Delaware	133	176
Massena	Cass	459	479
Matlock	Sioux	104	112
Maurice	Sioux	256	272
Maxwell	Story	802	812

CITY OR TOWN	COUNTY	1950	1940
Maynard	Fayette	455	432
Maysville	Scott	70	44
Mechanicsville	Cedar	850	821
Mediapolis	Des Moines	834	806
Melbourne	Marshall	510	480
Melcher	Marion	898	1,290
Melrose	Monroe	310	451
Melvin	Osceola	325	328
Menlo	Guthrie	421	441
Meriden	Cherokee	164	200
Merrill	Plymouth	605	547
Meservey	Cerro Gordo	297	282
Middletown	Des Moines	229	134
Miles	Jackson	344	314
Milford	Dickinson	1,375	1,202
Millersburg	Iowa	200	177
Millerton	Wayne	140	163
Milo	Warren	525	528
Milton	Van Buren	719	809
Minburn	Dallas	353	335
Minden	Pottawattamie	328	310
Mingo	Jasper	227	290
Missouri Valley	Harrison	3,546	3,994
Mitchell	Mitchell	168	161
Mitchellville	Polk	906	769
Modale	Harrison	283	385
Mondamin	Harrison	489	610
Moneta	O'Brien	89	115
Monmouth	Jackson	198	190
Monona	Clayton	1,346	1,191
Monroe	Jasper	1,108	1,015
Montezuma	Poweshiek	1,460	1,477
Monticello	Jones	2,888	2,546
Montour	Tama	380	393
Montrose	Lee	643	592
Moorhead	Monona	392	421
Moorland	Webster	248	215
Moravia	Appanoose	652	731
Morley	Jones	157	119
Morning Sun	Louisa	939	861
Morrison	Grundy	169	161
Moulton	Appanoose	985	1,181
Mt. Auburn	Benton	216	223
Mount Ayr	Ringgold	1,793	1,930
Mount Pleasant	Henry	5,843	4,610
Mount Sterling	Van Buren	144	134
Mount Union	Henry	167	186
Mount Vernon	Linn	2,320	1,489
Moville	Woodbury	964	973
Murray	Clarke	767	857
Muscatine	Muscatine	19,041	18,286
Mystic	Appanoose	1,233	1,822
Nashua	Chickasaw	1,609	1,439
Nemaha	Sac	184	169
Neola	Pottawattamie	839	841
Nevada	Story	3,763	3,353
New Albin	Allamakee	568	602
Newell	Buena Vista	884	854
Newhall	Benton	366	330
New Hampton	Chickasaw	3,323	2,933
New Hartford	Butler	584	548

CITY OR TOWN	COUNTY	1950	1940
New Liberty	Scott	126	125
New London	Henry	1,510	1,340
New Market	Taylor	573	681
New Providence	Hardin	212	236
New Sharon	Mahaska	1,089	1,214
Newton	Jasper	11,723	10,462
New Vienna	Dubuque	204	229
New Virginia	Warren	342	410
Nichols	Muscatine	348	357
Nodaway	Adams	233	270
Nora Springs	Floyd	1,257	1,198
Northboro	Page	167	182
North Buena Vista	Clayton	148	203
North English	Iowa	853	865
North Liberty	Johnson	309	282
North Washington	Chickasaw	159	138
Northwood	Worth	1,767	1,724
Norwalk	Warren	435	377
Norway	Benton	441	407
Numa	Appanoose	248	322
Oakland	Pottawattamie	1,296	1,317
Oakville	Louisa	360	391
Ocheyedan	Osceola	700	712
Odebolt	Sac	1,279	1,350
Oelwein	Fayette	7,858	7,801
Ogden	Boone	1,486	1,513
Okoboji	Dickinson	336	271
Olds	Henry	187	203
Old Town	Dickinson	40	.....
Olin	Jones	626	707
Ollie	Keokuk	298	294
Onawa	Monona	3,498	3,438
Oneida	Delaware	75	84
Onslow	Jones	244	230
Orange City	Sioux	2,166	1,920
Orchard	Mitchell	114	126
Orient	Adair	427	442
Orleans	Dickinson	317	244
Osage	Mitchell	3,436	3,196
Osceola	Clarke	3,422	3,281
Oskaloosa	Mahaska	11,124	11,024
Ossian	Winneshiek	804	822
Osterdock	Clayton	51	78
Oto	Woodbury	302	410
Ottosen	Humboldt	127	152
Ottumwa	Wapello	33,631	31,570
Owasa	Hardin	100	117
Oxford	Johnson	543	542
Oxford Junction	Jones	663	705
Oyens	Plymouth	95	104
Pacific Junction	Mills	550	558
Packwood	Jefferson	211	256
Palmer	Pocahontas	296	305
Palo	Linn	285	250
Panama	Shelby	230	255
Panora	Guthrie	1,062	1,169
Parkersburg	Butler	1,300	1,260
Parnell	Iowa	206	263
Paton	Greene	404	394
Patterson	Madison	133	166
Paullina	O'Brien	1,289	1,230

CITY OR TOWN	COUNTY	1950	1940
Pella	Marion	4,427	3,638
Peosta	Dubuque	60	45
Perry	Dallas	6,174	5,977
Persia	Harrison	373	395
Peterson	Clay	589	603
Pierson	Woodbury	453	531
Piolt Mount	Boone	246	282
Pioneer	Humboldt	83	129
Pisgah	Harrison	327	397
Plainfield	Bremer	387	362
Plain View	Scott	42	36
Plano	Appanoose	106	209
Pleasanton	Decatur	130	180
Pleasant Plain	Jefferson	148	171
Pleasantville	Marion	893	895
Plover	Pocahontas	243	280
Plymouth	Cerro Gordo	395	427
Pocahontas	Pocahontas	1,949	1,730
Polk City	Polk	336	343
Pomeroy	Calhoun	868	843
Popejoy	Franklin	201	199
Portsmouth	Shelby	299	320
Postville	Allamakee	1,343	1,194
Prairieburg	Linn	210	193
Prairie City	Jasper	834	831
Prescott	Adams	372	400
Preston	Jackson	684	602
Primghar	O'Brien	1,152	1,081
Princeton	Scott	495	414
Promise City	Wayne	218	225
Protivin	Howard	283	290
Pulaski	Davis	381	400
Quasqueton	Buchanan	374	400
Quimby	Cherokee	398	363
Radcliffe	Hardin	638	631
Rake	Winnebago	351	329
Ralston	Carroll, Greene	166	202
Randalia	Fayette	132	121
Randall	Hamilton	202	250
Randolph	Fremont	295	379
Rathbun	Appanoose	229	352
Readlyn	Bremer	468	426
Reasnor	Jasper	227	221
Redding	Ringgold	200	246
Redfield	Dallas	892	898
Red Oak	Montgomery	6,526	5,763
Reinbeck	Grundy	1,460	1,429
Rembrandt	Buena Vista	296	302
Remsen	Plymouth	1,280	1,196
Renwick	Humboldt	474	470
Rhodes	Marshall	369	379
Riceville	Howard, Mitchell	962	910
Richland	Keokuk	591	614
Ricketts	Crawford	166	167
Ridgeway	Winneshiek	307	323
Rinard	Calhoun	115	143
Ringsted	Emmet	578	508
Rippey	Greene	354	421
Riverside	Washington	631	633
Riverton	Fremont	472	543
Robins	Linn	272	205

CITY OR TOWN	COUNTY	1950	1940
Rock Falls	Cerro Gordo	139	153
Rockford	Floyd	979	1,054
Rock Rapids	Lyon	2,640	2,556
Rock Valley	Sioux	1,581	1,507
Rockwell	Cerro Gordo	753	779
Rockwell City	Calhoun	2,333	2,391
Rodman	Palo Alto	123	170
Rodney	Monona	127	131
Roland	Story	687	791
Rolfe	Pocahontas	997	1,122
Rome	Henry	134	119
Rose Hill	Mahaska	243	269
Rossie	Clay	112	95
Rowan	Wright	304	316
Rowley	Buchanan	249	233
Royal	Clay	495	426
Rudd	Floyd	398	410
Runnels	Polk	307	388
Russell	Lucas	566	642
Ruthven	Palo Alto	868	832
Rutland	Humboldt	225	255
Ryan	Delaware	362	341
Sabula	Jackson	888	771
Sac City	Sac	3,170	3,165
Sageville	Dubuque	118	66
St. Ansgar	Mitchell	981	934
St. Anthony	Marshall	175	211
St. Charles	Madison	319	331
St. Lucas	Fayette	158	158
St. Marys	Warren	89	84
St. Olaf	Clayton	158	191
St. Paul	Lee	113	94
Salem	Henry	473	457
Salix	Woodbury	337	392
Sanborn	O'Brien	1,337	1,344
Sandyville	Warren	92	93
Scarville	Winnebago	105	136
Schaller	Sac	841	758
Schleswig	Crawford	751	628
Scranton	Greene	891	1,014
Searsboro	Poweshiek	183	195
Sergeant Bluff	Woodbury	569	587
Seymour	Wayne	1,223	1,539
Shambaugh	Page	251	269
Shannon City	Ringgold, Union	171	288
Sharpsburg	Taylor	147	173
Sheffield	Franklin	1,163	1,060
Shelby	Shelby	592	627
Sheldahl	Boone, Polk, Story	211	206
Sheldon	O'Brien	4,001	3,768
Shell Rock	Butler	1,013	925
Shellsburg	Benton	632	552
Shenandoah	Page	6,938	6,846
Sherrill	Dubuque	162	82
Sibley	Osceola	2,559	2,356
Sidney	Fremont	1,132	1,290
Sigourney	Keokuk	2,343	2,355
Silver City	Mills	311	346
Sioux Center	Sioux	1,860	1,680
Sioux City	Woodbury	83,991	82,364
Sioux Rapids	Buena Vista	1,010	1,056

CITY OR TOWN	COUNTY	1950	1940
Slater	Story	583	544
Sloan	Woodbury	654	628
Smithland	Woodbury	373	389
Soldier	Monona	323	308
Solon	Johnson	527	515
Somers	Calhoun	217	213
South English	Keokuk	248	288
Spencer	Clay	7,446	6,599
Spillville	Winneshiek	363	329
Spirit Lake	Dickinson	2,467	2,161
Spragueville	Jackson	115	116
Springbrook	Jackson	109	131
Spring Hill	Warren	86	146
Springville	Linn	680	608
Stacyville	Mitchell	544	533
Stanhope	Hamilton	420	425
Stanley	Buchanan	158	185
Stanton	Montgomery	570	571
Stanwood	Cedar	547	569
State Center	Marshall	1,040	1,033
Steamboat Rock	Hardin	395	385
Stockport	Van Buren	346	338
Stockton	Muscatine	165	124
Storm Lake	Buena Vista	6,954	5,274
Story City	Story	1,545	1,479
Stout	Grundy	135	135
Stratford	Hamilton, Webster	673	712
Strawberry Point	Clayton	1,247	1,223
Struble	Plymouth	91	134
Stuart	Adair, Guthrie	1,500	1,611
Sully	Jasper	452	402
Sumner	Bremer	1,911	1,752
Superior	Dickinson	240	230
Sutherland	O'Brien	835	875
Swaledale	Cerro Gordo	205	204
Swan	Marion	194	217
Swea City	Kossuth	869	735
Swisher	Johnson	205	93
Tabor	Fremont, Mills	869	976
Tama	Tama	2,930	2,832
Templeton	Carroll	385	390
Tennant	Shelby	95	109
Terril	Dickinson	425	452
Thayer	Union	152	157
Thompson	Winnebago	698	664
Thor	Humboldt	271	264
Thornburg	Keokuk	138	184
Thornton	Cerro Gordo	441	398
Thurman	Fremont	284	325
Tiffin	Johnson	256	240
Tingley	Ringgold	333	390
Tipton	Cedar	2,633	2,518
Tifonka	Kossuth	589	574
Toledo	Tama	2,106	2,073
Toronto	Clinton	165	142
Traer	Tama	1,627	1,493
Treynor	Pottawattamie	247	219
Tripoli	Bremer	1,124	1,001
Truesdale	Buena Vista	158	135
Truro	Madison	354	353
Turin	Monona	160	184

CITY OR TOWN	COUNTY	1950	1940
Udell	Appanoose	96	137
Underwood	Pottawattamie	278	251
Union	Hardin	490	585
Unionville	Appanoose	204	253
University Heights	Johnson	446	261
University Park	Mahaska	457	462
Urbana	Benton	414	397
Urbandale	Polk	1,777	1,083
Ute	Monona	563	581
Vail	Crawford	532	576
Valeria	Jasper	57	79
Van Horne	Benton	511	551
Van Meter	Dallas	364	436
Van Wert	Decatur	318	383
Varina	Pocahontas	144	220
Victor	Iowa, Poweshiek	741	763
Villisca	Montgomery	1,838	2,011
Vincent	Webster	193	192
Vining	Tama	112	126
Vinton	Benton	4,307	4,163
Volga City	Clayton	423	429
Wadena	Fayette	316	377
Wahpeton	Dickinson	127	73
Walcott	Scott	480	440
Walker	Linn	549	462
Wallingford	Emmet	229	233
Wall Lake	Sac	753	762
Walnut	Pottawattamie	888	902
Wapello	Louisa	1,755	1,603
Washington	Washington	5,902	5,227
Washta	Cherokee	403	442
Waterloo	Black Hawk	65,198	51,743
Waterville	Allamakee	199	253
Waucoma	Fayette	385	430
Waukeo	Dallas	501	473
Waukon	Allamakee	3,158	2,972
Waverly	Bremer	5,124	4,156
Wayland	Henry	600	576
Webb	Clay	235	254
Webster	Keokuk	136	165
Webster City	Hamilton	7,611	6,738
Weldon	Decatur	229	250
Wellman	Washington	1,071	1,129
Wellsburg	Grundy	744	618
Welton	Clinton	93	100
Wesley	Kossuth	509	468
West Bend	Palo Alto	772	737
West Branch	Cedar	769	719
West Burlington	Des Moines	1,614	1,323
West Chester	Washington	218	213
West Des Moines	Polk	5,615	4,252
Westfield	Plymouth	172	197
Westgate	Fayette	226	247
West Liberty	Muscatine	1,886	1,802
West Mitchell	Mitchell	112	108
West Okoboji	Dickinson	158	117
Westphalia	Shelby	160	126
West Point	Lee	662	543
Westside	Crawford	393	373
West Union	Fayette	2,141	2,059
What Cheer	Keokuk	1,119	1,339

CITY OR TOWN	COUNTY	1950	1940
Wheatland	Clinton	568	535
Whiting	Monona	663	688
Whittemore	Kossuth	678	671
Whitten	Hardin	174	227
Willey	Carroll	94	86
Williams	Hamilton	519	489
Williamsburg	Iowa	1,183	1,308
Williamson	Lucas	294	616
Wilton	Muscatine	1,446	1,146
Windsor Heights	Polk	1,414	
Winfield	Henry	888	864
Winterset	Madison	3,570	3,631
Winthrop	Buchanan	604	546
Wiota	Cass	227	246
Woden	Hancock	272	305
Woodbine	Harrison	1,304	1,467
Woodburn	Clarke	255	324
Woodward	Dallas	908	895
Woolstock	Wright	255	271
Worthington	Dubuque	337	326
Wyoming	Jones	724	656
Yale	Guthrie	293	287
Yetter	Calhoun	121	135
Yorktown	Page	146	197
Zearing	Story	514	474
Zwingle	Dubuque, Jackson	132	118

### POPULAR VOTE IN IOWA FOR PRESIDENT

YEAR	PRESIDENT	YEAR	PRESIDENT		
1848	Zachary Taylor . . . *D	12,052	1908	Wm. H. Taft . . . . . R	275,210
	Lewis Cass . . . . . W	10,626		Wm. J. Bryan . . . . . D	200,771
1852	Franklin Pierce . . . . D	17,823	1912	Woodrow Wilson . . . D	185,325
	Winfield Scott . . . . W	15,895		Theo. Roosevelt . . . P	161,819
1856	John C. Fremont . . . . R	45,073		W. H. Taft . . . . . R	119,805
	James Buchanan . . . . D	37,568	1916	Chas. E. Hughes . . . R	280,439
1860	Abraham Lincoln . . . R	70,118		Woodrow Wilson . . . D	221,699
	Stephen Douglas . . . D	55,639	1920	Warren Harding . . . R	634,674
1864	Abraham Lincoln . . . R	88,500		James M. Cox . . . . . D	227,921
	Geo. B. McClellan . . . D	49,525	1924	Calvin Coolidge . . . R	537,458
1868	Ulysses S. Grant . . . R	120,399		John W. Davis . . . . D	160,352
	Horatio Seymour . . . D	74,040	1928	Herbert Hoover . . . R	623,570
1872	Ulysses S. Grant . . . R	131,566		Al Smith . . . . . D	379,311
	Horace Greeley . . . . D	71,179	1932	F. D. Roosevelt . . . D	598,019
1876	Rutherford Hayes . . . R	171,326		Herbert Hoover . . . R	414,483
	Sam J. Tilden . . . . . D	112,121	1936	F. D. Roosevelt . . . D	621,756
1880	James A. Garfield . . . R	183,904		Alfred Landon . . . . R	487,977
	Winfield Hancock . . . D	105,845	1940	Wendell Wilkie . . . . R	632,370
1884	James G. Blaine . . . . R	197,088		F. D. Roosevelt . . . D	578,800
	Grover Cleveland . . . D	177,316	1944	F. D. Roosevelt . . . D	499,876
1888	Benj. Harrison . . . . R	211,603		Thos. Dewey . . . . . R	547,267
	Grover Cleveland . . . D	197,877	1948	Harry Truman . . . . R	522,380
1892	Benj. Harrison . . . . R	219,795		Thos. Dewey . . . . . R	494,018
	Grover Cleveland . . . D	196,365	1952	D. Eisenhower . . . . R	808,906
1896	Wm. McKinley . . . . . R	289,293		A. Stevenson . . . . . D	451,513
	Wm. J. Bryan . . . . . D	223,741	1956	D. Eisenhower . . . . R	729,187
1900	William McKinley . . . R	307,808		A. Stevenson . . . . . D	501,858
	Wm. J. Bryan . . . . . D	209,265			
1904	Theo. Roosevelt . . . . R	307,907			
	Alton B. Parker . . . . D	149,141			

\*Political Party—D, Democrat; W., Whig; R, Republican; P, Progressive.



**POPULAR VOTE IN IOWA FOR UNITED STATES SENATORS**

United States Senators in Iowa, were elected in joint session of the House and Senate of the Iowa General Assembly, from 1846 to 1909. Term six years.

Starting in 1914, their election was by popular vote.

1914	Albert B. Cummins	R	205,361	1936	Clyde Herring	D	539,555
	M. Connolly	D	167,491		L. J. Dickinson	R	503,635
1918	W. S. Kenyon	R	230,264	1936	Guy Gillette (short term)	D	536,075
	Chas R. Keyes	D	121,830		Berry Halden	R	478,521
1920	A. B. Cummins	R	528,499	1938	Guy Gillette	D	413,761
	Claude Porter	D	322,015		L. J. Dickinson	R	410,983
1922	Smith Brookhart	R	389,751	1942	Geo. Wilson	R	410,383
	Clyde Herring	D	227,832		Clyde Herring	D	295,194
1924	Smith Brookhart	R	447,504	1944	B. Hickenlooper	R	523,963
	Dan Steck	D	446,840		Guy Gillette	D	494,229
1926	Smith Brookhart	R	323,409	1948	Guy Gillette	D	578,226
	Claude Porter	D	247,869		Geo. Wilson	R	415,778
1928	D. Stewart (short term)	R	336,454	1950	B. Hickenlooper	R	470,613
	L. J. Dickinson	R	307,617		A. J. Loveland	D	383,766
1930	Dan Steck	D	235,245	1954	Thomas A. Martin	R	442,409
	Louis Murphy	D	538,422		Guy Gillette	D	402,712
1932	Henry Field	R	399,929	1956	B. Hickenlooper	R	635,499
	Brookhart	I	43,174		R. M. Evans	D	543,156

**PRESIDENTS OF THE UNITED STATES**

Year Chosen	NAMES	Where From	Terms of Office	Politics
1789	George Washington	Virginia	8 years	Federalist
1796	John Adams	Massachusetts	4 years	Federalist
1800	Thomas Jefferson	Virginia	8 years	Republican
1808	James Madison	Virginia	8 years	Republican
1816	James Monroe	Virginia	8 years	Republican
1824	John Quincy Adams	Massachusetts	4 years	Republican
1828	Andrew Jackson	Tennessee	8 years	Democrat
1836	Martin Van Buren	New York	4 years	Democrat
1840	Wm. H. Harrison	Ohio	1 month	Whig
1841	John Tyler	Virginia	3 years, 11 months	Whig
1844	James Knox Polk	Tennessee	4 years	Democrat
1848	Zachary Taylor	Louisiana	1 year, 4 months, 5 days	Whig
1850	Millard Fillmore	New York	2 years, 7 months, 26 days	Whig
1852	Franklin Pierce	New Hampshire	4 years	Democrat
1856	James Buchanan	Pennsylvania	4 years	Democrat
1860	Abraham Lincoln	Illinois	4 years, 1 month, 10 days	Republican
1865	Andrew Johnson	Tennessee	3 year, 10 months, 20 days	Republican
1868	Ulysses S. Grant	Illinois	8 years	Republican
1876	Rutherford B. Hays	Ohio	4 years	Republican
1880	James A. Garfield	Ohio	6 months, 15 days	Republican
1881	Chester A. Arthur	New York	3 years, 5 months, 15 days	Republican
1884	Grover Cleveland	New York	4 years	Democrat
1888	Benjamin Harrison	Indiana	4 years	Republican
1892	Grover Cleveland	New York	4 years	Democrat
1896	William McKinley	Ohio	4 years, 6 months, 10 days	Republican
1901	Theodore Roosevelt	New York	3 years, 5 months, 20 days	Republican
1904	Theodore Roosevelt	New York	4 years	Republican
1908	William H. Taft	Ohio	4 years	Republican
1912	Woodrow Wilson	New Jersey	8 years	Democrat
1920	Warren G. Harding	Ohio	2 years, 5 months	Republican
1923	Calvin Coolidge	Massachusetts	1 year, 7 months	Republican
1924	Calvin Coolidge	Massachusetts	4 years	Republican
1928	Herbert Hoover	California	4 years	Republican
1932	Franklin D. Roosevelt	New York	4 years	Democrat
1936	Franklin D. Roosevelt	New York	4 years	Democrat
1940	Franklin D. Roosevelt	New York	4 years	Democrat
1944	Franklin D. Roosevelt	New York	2 months, 22 days	Democrat
1945	Harry S. Truman	Missouri	3 years, 9 months, 3 days	Democrat
1948	Harry S. Truman	Missouri	4 years	Democrat
1952	Dwight D. Eisenhower	New York	4 years	Republican
1956	Dwight D. Eisenhower	Pennsylvania	4 years	Republican

<sup>1</sup>Died in office April 4, 1841. Vice President Tyler succeeded him.  
<sup>2</sup>Died in office July 9, 1850. Vice President Fillmore succeeded him.  
<sup>3</sup>Assassinated, April 14, 1864. Vice President Johnson succeeded him.  
<sup>4</sup>Assassinated, September 20, 1881. Vice President Arthur succeeded him.  
<sup>5</sup>Assassinated, September 14, 1901. Vice President Theodore Roosevelt succeeded him.  
<sup>6</sup>Died in office August 2, 1923. Vice President Coolidge succeeded him.  
<sup>7</sup>Died in office April 12, 1945. Vice President Harry Truman succeeded him.

## POPULAR VOTE IN IOWA FOR GOVERNOR

YEAR	GOVERNOR	YEAR	GOVERNOR		
1846	Ansel Briggs . . . . *D	7,626	1909	Beryl F. Carroll . . . R	256,980
	Thos. McKnight . . . W	7,379		Fred E. White . . . . D	196,929
1850	Stephen Hemstead . D	13,486	1911	Beryl F. Carroll . . . R	205,673
	James L. Thompson . W	11,452		Claude Porter . . . . D	187,353
1854	James W. Grimes . . W	23,325	1913	Geo. W. Clarke . . . . R	184,148
	Curtis Bates . . . . . D	21,202		Edward G. Dunn . . . D	182,449
1858	Ralph P. Lowe . . . . R	38,498	1915	Geo. W. Clarke . . . . R	207,881
	Ben M. Samuels . . . D	36,088		John Hamilton . . . . D	182,036
1860	Sam J. Kirkwood . . R	56,502	1917	W. L. Harding . . . . R	312,586
	A. C. Dodge . . . . . D	53,332		E. T. Meredith . . . D	186,832
1862	Sam J. Kirkwood . . R	60,303	1919	W. L. Harding . . . . R	192,662
	Wm. H. Merritt . . . D	43,245		Claude Porter . . . . D	178,815
1864	Wm. M. Stone . . . . R	86,107	1921	N. E. Kendall . . . . R	513,118
	James M. Tuttle . . . D	56,132		Clyde Herring . . . . D	338,108
1866	Wm. M. Stone . . . . R	70,461	1923	N. E. Kendall . . . . R	419,648
	Thos. H. Benton . . SU	54,090		J. R. Files . . . . . D	175,252
1868	Samuel Merrill . . . R	90,206	1925	John Hammill . . . . R	604,624
	Charles Mason . . . . D	62,966		J. C. Murtagh . . . . D	226,850
1870	Samuel Merrill . . . R	97,243	1927	John Hammill . . . . R	337,443
	George Gillaspay . . D	57,287		Alex R. Miller . . . . D	150,415
1872	Cyrus C. Carpenter . R	109,228	1929	John Hammill . . . . R	591,770
	Joseph C. Knapp . . . D	68,199		L. W. Hansel . . . . D	377,443
1874	Cyrus C. Carpenter . R	105,132	1931	Dan Turner . . . . . R	364,024
	J. G. Vale . . . . . A-M	81,020		Fred Hagerman . . . D	184,924
1876	*Sam J. Kirkwood . . R	124,855	1933	Clyde Herring . . . . D	508,573
	Shepard Leffler . . A-M	93,270		Dan Turner . . . . . R	455,145
1878	John H. Gear . . . . R	121,316	1935	Clyde Herring . . . . D	468,921
	John P. Irish . . . . D	79,304		Dan Turner . . . . . R	394,634
1880	John H. Gear . . . . R	157,408	1937	Nels Kraschel . . . . D	524,178
	Henry Trimble . . . . D	85,365		Geo. Wilson . . . . . R	521,747
1882	Buren Sherman . . . R	133,328	1939	Geo. Wilson . . . . . R	446,959
	L. G. Kinne . . . . . D	73,344		Nels Kraschel . . . . D	387,783
1884	Buren Sherman . . . R	164,095	1941	Geo. Wilson . . . . . R	620,480
	L. G. Kinne . . . . . D	140,032		John Valentine . . . D	552,941
1886	Wm. Larrabee . . . . R	175,695	1943	B. Hickenlooper . . R	438,556
	Chas. Whiting . . . . D	163,619		Nels Kraschel . . . . D	258,310
1888	Wm. Larrabee . . . . R	169,595	1945	Robt. Blue . . . . . R	561,827
	T. J. Anderson . . . . D	153,796		R. F. Mitchell . . . D	437,684
1890	Horace Boies . . . . D	180,106	1947	Robt. Blue . . . . . R	362,592
	J. G. Hutchison . . . R	173,450		Frank Miles . . . . . D	266,190
1892	Horace Boies . . . . D	207,594	1949	Wm. Beardsley . . . . R	553,900
	Hiram C. Wheeler . . R	199,381		Carroll Switzer . . . D	434,432
1894	Frank D. Jackson . . R	206,821	1951	Wm. Beardsley . . . . R	506,642
	Horace Boies . . . . . D	174,656		Lester Gillette . . . D	347,176
1896	Francis Drake . . . . R	208,714	1953	Wm. Beardsley . . . . R	638,388
	W. L. Babb . . . . . D	149,428		H. C. Loveless . . . D	587,671
1898	Leslie M. Shaw . . . R	224,729	1955	Leo A. Hoegh . . . . R	435,944
	F. E. White . . . . . D	194,853		Clyde E. Herring . . D	410,255
1900	Leslie M. Shaw . . . R	239,464	1957	H. C. Loveless . . . D	616,852
	F. E. White . . . . . D	183,301		Leo A. Hoegh . . . . R	587,338
1902	Albert Cummins . . . R	226,902			
	T. J. Phillips . . . . D	143,783			
1904	Albert Cummins . . . R	238,804			
	J. B. Sullivan . . . . D	159,725			
1906	Albert Cummins . . . R	216,935			
	**Claude Porter . . . D	196,123			

\*Political Party—W, Whig; D, Democrat; S. U., Soldier's Union; A-M, Anti-Monopoly; R, Republican.

\*Samuel J. Kirkwood resigned February 1, 1877, to become a candidate for the U. S. Senate, to which office he was elected. Lt. Gov. Joshua Newbold served his unexpired term.

\*\*Albert B. Cummins resigned November 24, 1908, after election to the United States Senate and was succeeded by Lt. Gov. Warren Garst who served the unexpired term.

Gov Beardsley was killed in a highway accident November 21, 1954, and Lt. Gov. Leo Elthon served out the unexpired term.

Sec. 16 of the Iowa constitution, amended the election laws, and the election on Nov. 4, 1904, changed the state election to conform with the national election date. Certain officials, therefore, were granted an additional year to their term. Thereafter governors assumed office in uneven years.

## Territorial Governors

By Presidential Appointment

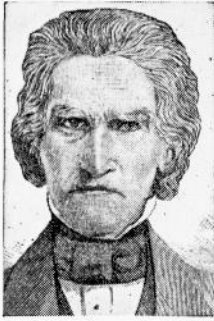

**Robert Lucas**  
1838-1841



**John Chambers**  
1841-1845

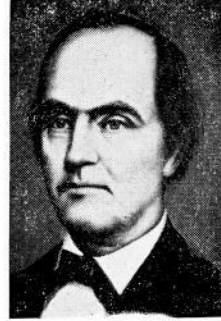

**James Clarke**  
1845-1846

## Governors of Iowa

By Election



**Ansel Briggs (D)**  
1846-1850



**Stephen Hemstead (D)**  
1850-1854

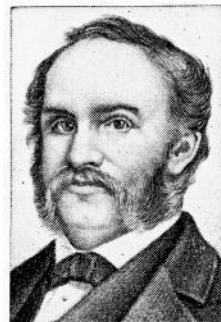

**James W. Grimes (W)**  
1854-1858

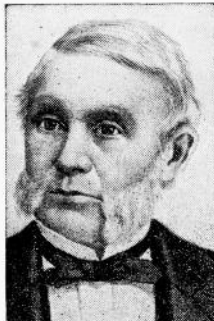

**R. P. Lowe (R)**  
1858-1860

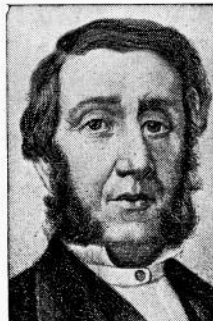

**Saml. J. Kirkwood (R)**  
1860-1864 1876-1877

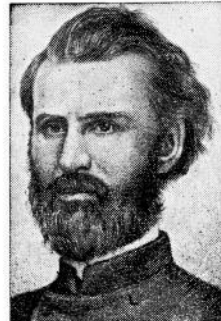

**W. M. Stone (R)**  
1864-1868

GOVERNORS OF IOWA—Continued

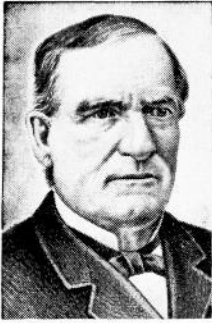

**Sam Merrill (R)**  
1868-1872



**C. C. Carpenter (R)**  
1872-1876

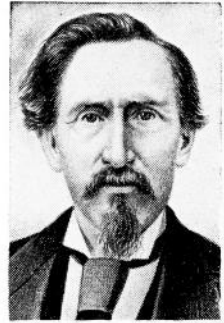

**J. G. Newbold (R)**  
1877-1878

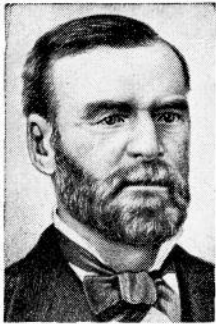

**John H. Gear (R)**  
1878-1882

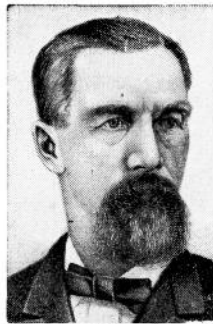

**Buren R. Sherman (R)**  
1882-1886



**Wm. Larrabee (R)**  
1886-1890



**Horace Boies (D)**  
1890-1894



**Frank D. Jackson (R)**  
1894-1896



**F. M. Drake (R)**  
1896-1898

GOVERNORS OF IOWA—Continued

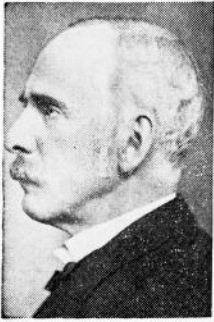

**L. M. Shaw (R)**  
1898-1902

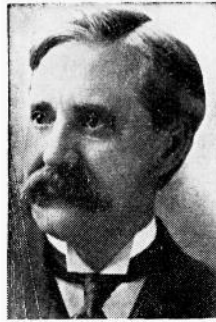

**A. B. Cummins (R)**  
1902-1908

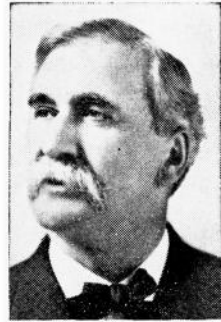

**Warren Garst (R)**  
1908-1909

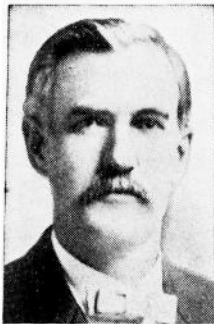

**B. F. Carroll (R)**  
1909-1913



**Geo. W. Clarke (R)**  
1913-1917



**W. L. Harding (R)**  
1917-1921



**Nate Kendall (R)**  
1921-1925



**John Hammill (R)**  
1925-1931



**Dan W. Turner (R)**  
1931-1933

## GOVERNORS OF IOWA—Continued



**Clyde Herring (D)**  
1933-1937



**Nels Kraschel (D)**  
1937-1939

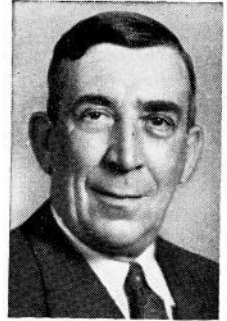

**George Wilson (R)**  
1939-1943



**B. B. Hickenlooper (R)**  
1943-1945



**Robert D. Blue (R)**  
1945-1949

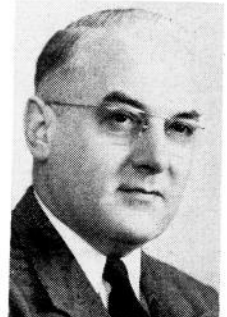

**W. S. Beardsley (R)**  
1949-1954



**Leo Elthon (R)**  
1954-1955

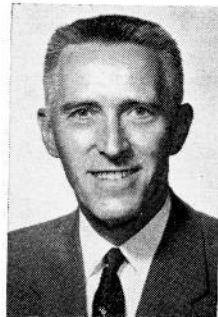

**Leo A. Hoegh (R)**  
1955-1957



**H. C. Loveless (D)**  
1957-

# TERRITORIAL OFFICIALS OF IOWA

## GOVERNORS

Robert Lucas, appointed 1838; John Chambers, appointed 1841; James Clark, appointed November, 1845.

## AUDITORS

Office created January 7, 1840

Jesse Williams, appointed January 14, 1840; William L. Gilbert, appointed January 23, 1843, re-appointed February 27, 1844; Robert M. Secrest, appointed 1845.

## TREASURERS

Office created January 24, 1839

Thornton Bayless, appointed January 23, 1839; Morgan Reno, appointed 1840.

## SUPERINTENDENT OF PUBLIC INSTRUCTION

Office created February 12, 1841; abolished March 9, 1842

William Reynolds, appointed in 1841.

## SUPREME COURT

Charles Mason, chief justice, 1838 to 1846; Joseph Williams, associate justice, 1838 to 1846; Thomas S. Wilson, associate justice 1838 to 1846; Thornton Bayless clerk, 1838 to 1839; George S. Hampton, 1839 to 1846; Eastin Morris, reporter, 1843 to 1846.

## DELEGATES TO CONGRESS

William W. Chapman, in Twenty-fifth and Twenty-sixth Congresses; Francis Gehon; Augustus C. Dodge, in the Twenty-seventh, Twenty-eighth and Twenty-ninth Congresses.

## CLERK

George S. Hampton, 1839 to 1846.

## LEGISLATIVE OFFICERS FOR THE TERRITORY OF IOWA

Before Iowa was admitted as a state in 1846, the Senate of the territory was called the Legislative Council. The presiding officer was known as the President of the Council. Iowa's constitution, approved by a vote of the people in 1857, created the office of Lieutenant Governor and named him as the ex officio President of the Senate.

The 1838, 1839 and 1840 sessions were held at the territorial capital at Burlington. The 1841 through 1845 sessions were held at Iowa City. In 1855 the 5th General Assembly voted to change the location of the capital to Des Moines.

Opening Date of Sessions	President Legis- lative Council	Speaker of the House
November 1838	Jesse B. Browne	Wm. H. Wallace
November 1839	Stephen Hemstead	Edward Johnston
November 1840	M. Balnbridge	Thomas Cox
December 1841	J. W. Parker	Warren Lewis
December 1842	John D. Elbert	James M. Morgan
December 1843	Francis Springer and Thomas Cox	James P. Carleton
June 1844 (Ex)	Francis Gehon	John Foley
May 1845	S. Clinton Hastings	Geo. W. McCleary

## SPEAKERS OF THE HOUSE

Number	Convened	Adjourned	Name	Home County
1st	Nov. 30, 1846	Feb. 25, 1847	Jesse B. Browne	Lee
1st Ex.	Jan. 3, 1848	Jan. 25, 1848	Jesse B. Browne	Lee
2nd	Dec. 4, 1848	Jan. 15, 1849	Smiley H. Boham	Johnson
3rd	Dec. 2, 1850	Feb. 5, 1851	George Temple	Des Moines
4th	Dec. 6, 1852	Jan. 24, 1853	James Grant	Scott
5th	Dec. 4, 1854	Jan. 26, 1855	Rueben Noble	Clayton
5th Ex.	July 2, 1856	July 16, 1856	Rueben Noble	Clayton
6th	Dec. 1, 1856	Jan. 29, 1857	Samuel McFarland	Henry
7th	Jan. 11, 1858	Mar. 23, 1858	Stephen B. Shalldy	Jasper
8th	Jan. 8, 1860	April 3, 1860	John Edwards	Lucas
8th Ex.	May 15, 1861	May 29, 1861	John Edwards	Lucas
9th	Jan. 13, 1862	April 8, 1862	Rush Clark	Johnson
9th Ex.	Sept. 3, 1862	Sept. 11, 1862	Rush Clark	Johnson
10th	Jan. 11, 1864	Mar. 29, 1864	Jacob Butler	Muscatine
11th	Jan. 8, 1866	April 3, 1866	Ed Wright	Cedar
12th	Jan. 13, 1868	April 8, 1868	John Russell	Jones
13th	Jan. 10, 1870	April 13, 1870	Aylett R. Cotton	Clinton
14th	Jan. 8, 1872	April 23, 1872	James Wilson	Tama
15th	Jan. 12, 1874	Mar. 19, 1874	John H. Gear	Des Moines
16th	Jan. 13, 1876	Mar. 16, 1876	John H. Gear	Des Moines
17th	Jan. 14, 1878	Mar. 26, 1878	John Y. Stone	Mills
18th	Jan. 12, 1880	Mar. 27, 1880	Lore Alford	Black Hawk
19th	Jan. 9, 1882	Mar. 17, 1882	George R. Struble	Tama
20th	Jan. 14, 1884	April 2, 1884	William P. Wolf	Cedar
21st	Jan. 11, 1886	April 13, 1886	Albert Head	Greene
22nd	Jan. 8, 1888	April 10, 1888	William H. Redman	Poweshiek
23rd	Jan. 13, 1890	April 15, 1890	John T. Hamilton	Linn
24th	Jan. 11, 1892	Mar. 30, 1892	William O. Mitchell	Adams
25th	Jan. 8, 1894	Apru 6, 1894	Henry Stone	Marshall
26th	Jan. 13, 1896	April 11, 1896	Howard W. Byers	Shelby
26th Ex.	Jan. 19, 1897	May 11, 1897	Howard W. Byers	Shelby
27th	Jan. 10, 1898	April 1, 1898	James H. Funk	Hardin
28th	Jan. 8, 1900	April 6, 1900	Daniel H. Bowen	Allamakee
29th	Jan. 13, 1902	April 11, 1902	Willard L. Eaton	Mitchell
30th	Jan. 11, 1904	April 12, 1904	George W. Clarke	Dallas
31st	Jan. 8, 1906	April 6, 1906	George W. Clarke	Dallas
32nd	Jan. 14, 1907	April 9, 1907	Nathan E. Kendall	Monroe
32nd Ex.	Aug. 31, 1908	Nov. 24, 1908	Nathan E. Kendall	Monroe
33rd	Jan. 11, 1909	April 9, 1909	Guy A. Feely	Black Hawk
34th	Jan. 9, 1911	April 12, 1911	Paul E. Stillman	Greene
35th	Jan. 13, 1913	April 19, 1913	Edward H. Cunningham	Buena Vista
36th	Jan. 11, 1915	April 17, 1915	William I. Atkinson	Butler
37th	Jan. 8, 1917	April 14, 1917	Milton B. Pitt	Harrison
38th	Jan. 13, 1919	April 19, 1919	Arch W. McFarlane	Black Hawk
38th Ex.	July 2, 1919	July 2, 1919	Arch W. McFarlane	Black Hawk
39th	Jan. 10, 1921	April 8, 1921	Arch W. McFarlane	Black Hawk
40th	Jan. 8, 1923	April 17, 1923	J. H. Anderson	Winnebago
40th Ex.	April 18, 1923	July 30, 1924	J. H. Anderson	Winnebago
41st	Jan. 12, 1925	April 3, 1925	W. C. Edson	Buena Vista
42nd	Jan. 10, 1927	April 15, 1927	L. V. Carter	Hardin
42nd Ex.	Mar. 5, 1928	Mar. 14, 1928	Howard A. Mathews, pro tem.	Des Moines
43rd	Jan. 14, 1929	April 12, 1929	J. H. Johnson	Marion
44th	Jan. 12, 1931	April 15, 1931	Frances Johnson	Dickinson
45th	Jan. 9, 1933	April 20, 1933	George E. Miller	Shelby
45th Ex.	Nov. 8, 1933	Mar. 12, 1934	George E. Miller	Shelby
46th	Jan. 14, 1935	April 23, 1935	John H. Mitchell	Webster
46th Ex.	Dec. 21, 1936	Dec. 24, 1936	John H. Mitchell	Webster
47th	Jan. 11, 1937	April 20, 1937	La Mar Foster	Cedar
48th	Jan. 9, 1939	April 26, 1939	John R. Irwin	Lee
49th	Jan. 13, 1941	April 10, 1941	Robert D. Blue	Wright
50th	Jan. 11, 1943	Jan. 8, 1943	Henry W. Burma	Butler
50th Ex.	Jan. 26, 1943	Jan. 28, 1943	Henry W. Burma	Butler
51st	Jan. 8, 1945	April 13, 1945	Harold Felton	Warren
52nd	Jan. 13, 1947	April 25, 1947	Gus T. Kuester	Cass
53rd	Jan. 10, 1949	April 20, 1949	Gus T. Kuester	Cass
54th	Jan. 3, 1951	April 17, 1951	William S. Lynes	Bremer
55th	Jan. 12, 1953	April 29, 1953	William S. Lynes	Bremer
56th	Jan. 10, 1955	April 29, 1955	Arthur C. Hanson	Lyon
57th	Jan. 14, 1957	May 3, 1957	W. L. Mooty	Grundy



IOWA GOVERNORS 1846 TO DATE

Name	Date of Birth	Place of Birth	County of Residence	Date of Inauguration	Age at Inauguration	Years Served	Politics	Date of Death
Ansel Briggs.....	Feb. 3, 1806	Vermont.....	Jackson.....	Dec. 3, 1846	40	1846-1850	Democrat	May 5, 1881
Stephen P. Hervey.....	Oct. 1, 1812	New London, Connecticut.....	Dubuque.....	Dec. 4, 1850	38	1850-1854	Democrat	Feb. 16, 1883
James W. Grimes.....	Oct. 20, 1816	Deering, New Hampshire.....	Des Moines.....	Dec. 9, 1854	38	1854-1858	Whig	Feb. 7, 1872
Ralph P. Lowe.....	Nov. 27, 1805	Warren County, Ohio.....	Muscatine.....	Jan. 13, 1858	53	1858-1860	Republican	Dec. 22, 1883
Samuel J. Kirkwood.....	Dec. 20, 1813	Hartford County, Maryland.....	Johnson.....	Jan. 11, 1860	47	1860-1864	Republican	Sept. 1, 1864
William M. Stone.....	Oct. 14, 1827	Jefferson County, New York.....	Marron.....	Jan. 14, 1864	43	1864-1868	Republican	July 19, 1864
Samuel Merrill.....	Aug. 7, 1822	Oxford County, Maine.....	Clayton.....	Jan. 16, 1868	46	1868-1872	Republican	Aug. 31, 1869
Cyrus C. Carpenter.....	Nov. 24, 1829	Hartford, Pennsylvania.....	Webster.....	Jan. 11, 1872	43	1872-1876	Republican	May 29, 1896
*Samuel J. Kirkwood.....	Dec. 20, 1813	Hartford County, Maryland.....	Johnson.....	Jan. 13, 1876	63	1876-1877	Republican	Sept. 1, 1894
John H. Gear.....	May 12, 1830	Fayette County, Pennsylvania.....	Henry.....	Feb. 1, 1877	47	1877-1878	Republican	June 10, 1903
Burns R. Sherman.....	April 28, 1836	Ithaca, New York.....	Des Moines.....	Jan. 17, 1878	53	1878-1882	Republican	July 14, 1900
William Larrabee.....	Jan. 20, 1832	Phelps, New York.....	Benton.....	Jan. 12, 1882	50	1882-1886	Republican	Nov. 11, 1904
Horace Boggs.....	Dec. 7, 1827	Ledyard, Connecticut.....	Fayette.....	Jan. 14, 1886	54	1886-1890	Republican	Nov. 16, 1912
Frank D. Jackson.....	Jan. 26, 1854	Erie County, New York.....	Black Hawk.....	Feb. 27, 1886	63	1886-1894	Democrat	April 4, 1923
Francis M. Drake.....	Dec. 30, 1830	Arcade, New York.....	Polk.....	Jan. 11, 1894	40	1894-1896	Democrat	Nov. 16, 1938
Lealie M. Shaw.....	Nov. 2, 1848	Rushville, Illinois.....	Appanoose.....	Jan. 16, 1896	66	1896-1898	Republican	Nov. 20, 1903
**Albert B. Cummins.....	Feb. 15, 1850	Morristown, Vermont.....	Crawford.....	Jan. 13, 1898	50	1898-1902	Republican	Mar. 28, 1932
Warren Garst.....	Dec. 4, 1850	Green County, Pennsylvania.....	Polk.....	Jan. 16, 1902	52	1902-1908	Republican	July 30, 1926
Beryl F. Carroll.....	Dec. 15, 1860	Dayton, Ohio.....	Carroll.....	Nov. 24, 1908	58	1908-1909	Republican	Oct. 5, 1924
George W. Clarke.....	Oct. 24, 1852	Davia County, Iowa.....	Davis.....	Jan. 14, 1909	49	1909-1913	Republican	Dec. 16, 1939
William L. Harding.....	Oct. 3, 1877	Shelby County, Indiana.....	Dallas.....	Jan. 16, 1913	61	1913-1917	Republican	Nov. 28, 1936
N. E. Kendall.....	Mar. 17, 1868	Osceola County, Iowa.....	Woodbury.....	Jan. 11, 1917	40	1917-1921	Republican	Dec. 17, 1934
John Hammail.....	Oct. 14, 1875	Lucas County, Iowa.....	Monroe.....	Jan. 13, 1921	53	1921-1925	Republican	Nov. 4, 1936
Daniel W. Turner.....	Mar. 17, 1877	Linden County, Wisconsin.....	Hancock.....	Jan. 15, 1925	50	1925-1931	Republican	Nov. 4, 1936
Clyde L. Herring.....	May 3, 1879	Corning, Iowa.....	Adams.....	Jan. 15, 1931	53	1931-1933	Republican	April 5, 1936
Nelson G. Kraschel.....	Oct. 27, 1889	Jackson, Michigan.....	Polk.....	Jan. 12, 1933	55	1933-1937	Democrat	Sept. 15, 1945
George A. Wilson.....	April 1, 1884	Mason, Illinois.....	Shelby.....	Jan. 14, 1937	48	1937-1939	Democrat	Mar. 15, 1957
Bourne B. Hickenlooper.....	July 21, 1896	Adair County, Iowa.....	Polk.....	Jan. 12, 1939	54	1939-1943	Republican	Sept. 8, 1963
Robert D. Blue.....	Sept. 24, 1898	Taylor County, Iowa.....	Linn.....	Jan. 14, 1943	47	1943-1945	Republican	Nov. 21, 1954
***William S. Beardsley.....	May 13, 1901	Eagle Grove, Iowa.....	Wright.....	Jan. 11, 1945	46	1945-1949	Republican	Nov. 21, 1954
Leo A. Hoegh.....	June 9, 1898	Beacon, Iowa.....	Warren.....	Jan. 13, 1949	47	1949-1954	Republican	Nov. 21, 1954
Herschel C. Loveless.....	Mar. 30, 1908	Fertile, Iowa.....	Lucas.....	Nov. 22, 1954	56	1954-1955	Republican	Nov. 21, 1954
	May 11, 1911	Audubon County, Iowa.....	Lucas.....	Jan. 13, 1955	46	1955-1957	Republican	Nov. 21, 1954
		Hedrick, Iowa.....	Wapello.....	Jan. 17, 1957	46	1957-	Democrat	

\*Samuel J. Kirkwood resigned February 1, 1877, to become a candidate for the U. S. Senate, to which office he was elected. Lt. Gov. Joshua Newbold served his unexpired term.

\*\*Albert B. Cummins resigned November 24, 1908, after election to the United States Senate and was succeeded by Lt. Gov. Warren Garst who served the unexpired term.

\*\*\*Governor Beardsley was killed in a highway accident, November 21, 1954. Lt. Gov. Leo Elithon was sworn in as Governor, November 22, 1954, and served until January 13, 1956, when Leo A. Hoegh was inaugurated as Governor.

**LEGISLATIVE OFFICIALS AND DATES OF SESSIONS  
PRESIDENTS OF THE SENATE\***

Number	Convened	Adjourned	Name	Home County
1st	Nov. 30, 1846	Feb. 25, 1847	Thomas N. Baker	Polk
1st Ex.	Jan. 3, 1848	Jan. 25, 1848	Thomas Hughes	Johnson
2nd	Dec. 3, 1848	Jan. 15, 1849	John J. Selman	Davis
3rd	Dec. 2, 1850	Feb. 5, 1851	Enos Lowe	Des Moines
4th	Dec. 6, 1852	Jan. 24, 1853	Wm. E. Leffingwell	Clinton
5th	Dec. 4, 1854	Jan. 28, 1855	Maturin L. Fisher	Clayton
5th Ex.	July 2, 1856	July 16, 1856	Maturin L. Fisher	Clayton
6th	Dec. 1, 1856	Jan. 29, 1857	Wm. W. Hamilton	Dubuque

\*Section 18, Article IV of the Constitution, provides that the Lieutenant Governor shall perform the duties of the President of the Senate.

**LIEUTENANT GOVERNORS**

Office created September 3, 1857, by the new Constitution. The lieutenant governor is ex officio president of the senate.

Name	Home County	Date of First Election or Appointment	Years Served
Oran Faville	Mitchell	October 13, 1857	1859-1860
Nicholas J. Rusch	Scott	October 11, 1859	1860-1862
John R. Needham	Mahaska	October 8, 1861	1862-1864
Enoch W. Eastman	Hardin	October 13, 1863	1864-1866
Benjamin F. Gue	Webster	October 10, 1865	1866-1868
John Scott	Story	October 8, 1867	1868-1870
Madison M. Walden	Appanoose	October 12, 1869	1870-1871
Henry C. Bullis	Winnesiek	September 13, 1871	1871-1874
Joseph Dysart	Tama	October 14, 1873	1874-1876
Joshua G. Newbold	Henry	October 12, 1875	1876-1877
Frank T. Campbell	Jasper	October 9, 1877	1878-1882
Orlando H. Manning	Carroll	October 11, 1881	1882-1885
John A. T. Hull	Polk	November 3, 1885	1886-1890
Alfred N. Poyneer	Tama	November 5, 1889	1890-1892
Samuel L. Bestow	Lucas	November 3, 1891	1892-1894
Warren S. Dungan	Lucas	November 7, 1893	1894-1896
Matt Parrott	Black Hawk	November 5, 1895	1896-1898
James C. Milliman	Harrison	November 2, 1897	1898-1902
John Herriott	Guthrie	November 5, 1901	1902-1907
Warren Garst	Carroll	November 6, 1906	1907-1908
George W. Clarke	Dallas	November 3, 1908	1909-1913
William L. Harding	Woodbury	November 5, 1912	1913-1917
Ernest R. Moore	Linn	November 7, 1916	1917-1921
John Hammill	Hancock	November 2, 1920	1921-1925
Clem C. Kimball	Pottawattamie	November 4, 1924	1925-1928
Arch W. McFarlane	Black Hawk	November 6, 1928	1928-1933
Nelson G. Kraschel	Shelby	November 8, 1932	1933-1937
John K. Valentine	Appanoose	November 3, 1936	1937-1939
Bourke B. Hickenlooper	Linn	November 8, 1938	1939-1943
Robert D. Blue	Wright	November 3, 1942	1943-1945
Kenneth A. Evans	Mills	November 7, 1944	1945-1949
William H. Nicholas	Cerro Gordo	November 7, 1950	1951-1953
Leo Ethton	Worth	November 4, 1952	1953-1957
William H. Nicholas	Cerro Gordo	November 6, 1956	1957-

## SECRETARIES OF STATE

Name	Home County	Date of First Election or Appointment	Years Served
Elisa Cutler, Jr.	Van Buren	October 26, 1846	1846-1848
Josiah H. Bonney	Van Buren	August 7, 1848	1848-1850
George W. McCleary	Louisa	August 5, 1850	1850-1856
Elijah Sells	Muscatine	August 4, 1856	1856-1863
James Wright	Delaware	October 14, 1862	1863-1867
Ed. Wright	Cedar	October 9, 1866	1867-1873
Josiah T. Young	Monroe	November 5, 1872	1873-1879
John A. T. Hull	Davis	October 8, 1878	1879-1885
Frank D. Jackson	Butler	November 4, 1884	1885-1891
William M. McFarland	Emmet	November 4, 1890	1891-1897
George L. Dobson	Polk	November 3, 1896	1897-1901
William B. Martin	Adair	November 6, 1900	1901-1907
William C. Hayward	Scott	November 6, 1906	1907-1913
William S. Allen	Jefferson	November 5, 1912	1913-1919
†W. C. Ramsey	Wright	July 1, 1919	1919-1928
Ed. M. Smith	Madison	February 15, 1928	1928-1931
G. C. Greenwalt	Mills	November 4, 1930	1931-1933
*Mrs. Alex Miller	Washington	November 8, 1932	1933-1937
†Robert E. O'Brian	Woodbury	January 27, 1937	1937-1939
Earl G. Miller	Polk	November 8, 1938	1939-1943
Wayne N. Ropes	Monona	November 3, 1942	1943-1947
Rollo H. Bergeson	Woodbury	November 9, 1946	1947-1948
Melvin D. Synhorst	Sioux	November 2, 1948	1949-

‡Appointed to fill vacancy on resignation of William S. Allen.

\*Died January 24, 1937.

†Appointed to fill vacancy caused by death of Mrs. Alex Miller.

## AUDITORS OF STATE

Name	Home County	Date of First Election or Appointment	Years Served
Joseph T. Fales	Des Moines	October 26, 1846	1846-1850
William Pattee	Bremer	August 5, 1850	1850-1854
Andrew J. Stevens	Polk	August 7, 1854	1854-1855
John Pattee	Bremer	September 13, 1855	1855-1859
Jonathan W. Cattell	Cedar	October 12, 1858	1859-1865
John A. Elliott	Mitchell	November 8, 1864	1865-1871
John Russell	Jones	October 11, 1870	1871-1875
Buren R. Sherman	Benton	October 13, 1874	1875-1881
William V. Lucas	Cerro Gordo	November 2, 1880	1881-1883
John L. Brown	Lucas	October 7, 1882	1883-1885
Jonathan W. Cattell	Cedar	March 19, 1885	1885-1886
John L. Brown	Lucas	January 23, 1886	1886
Charles Beardsley	Des Moines	April 13, 1886	1886
John L. Brown	Lucas	July 14, 1886	1886-1887
James A. Lyons	Guthrie	November 2, 1886	1887-1893
Cornelius G. McCarthy	Story	November 8, 1892	1893-1899
Frank F. Merriam	Delaware	November 8, 1898	1899-1903
Beryl F. Carroll	Davis	November 4, 1902	1903-1909
John L. Bleakly	Ida	November 3, 1908	1909-1915
Frank S. Shaw	Tama	November 3, 1914	1915-1921
Glenn Haynes	Cerro Gordo	November 2, 1920	1921-1924
*James E. Thomas	Montgomery	September 1, 1924	1924-1925
J. C. McClune	Mahaska	November 4, 1924	1925-1928
J. W. Long	Story	November 2, 1926	1927-1932
C. Fred Porter	Polk	April 21, 1932	1932-1933
Charles W. Storms	Lee	November 8, 1932	1933-1939
C. B. (Chet) Akers	Wapello	November 8, 1938	1939-

\*Appointed to fill vacancy on resignation of Glenn C. Haynes.

## TREASURERS OF STATE

Name	Home County	Date of First Election or Appointment	Years Served
Morgan Rena	Johnson	October 26, 1846	1846-1850
Israel Kuster	Davis	August 5, 1850	1850-1852
Martin L. Morris	Polk	August 2, 1852	1852-1859
John W. Jones	Hardin	October 12, 1858	1859-1863
William H. Holmes	Jones	October 8, 1862	1863-1867
Samuel E. Rankin	Washington	October 9, 1866	1867-1873
William Christy	Clarke	November 5, 1872	1873-1877
George W. Bemis	Buchanan	November 7, 1876	1877-1881
Edwin H. Conger	Dallas	November 2, 1880	1881-1885
Voitaira P. Twombly	Van Buren	November 4, 1884	1885-1891
Byron A. Beeson	Marshall	November 4, 1890	1891-1895
John Herriott	Guthrie	November 6, 1894	1895-1901
Gilbert S. Gilbertson	Winnebago	November 6, 1900	1901-1907
Willison M. Morrow	Union	November 6, 1906	1907-1913
William C. Brown	Wright	November 5, 1912	1913-1917
E. H. Hoyt	Delaware	May 14, 1917	1917-1921
W. J. Burbank	Black Hawk	November 2, 1920	1921-1924
R. E. Johnson	Muscataine	November 4, 1924	1925-1933
Leo J. Wegman	Carroll	November 8, 1932	1933-1939
W. G. C. Bagley	Cerro Gordo	November 8, 1938	1939-1943
*John M. Grimes	Clarke	October 21, 1943	1943-1951
M. L. Abrahamson	Boone	November 7, 1950	1951-

\*Appointed to fill unexpired term of W. G. C. Bagley.

## ATTORNEYS GENERAL

Name	Home County	Date of First Election or Appointment	Years Served
David C. Cloud	Muscataine	August 1, 1853	1853-1856
Samuel A. Rice	Mahaska	August 4, 1856	1856-1861
Charles C. Nourse	Polk	November 6, 1860	1861-1865
Isaac L. Allen	Tama	November 8, 1864	1865-1866
Frederick E. Bissell	Dubuque	January 12, 1866	1866-1867
Henry O'Connor	Muscataine	June 20, 1867	1867-1872
Marsena E. Cutis	Mahaska	February 23, 1872	1872-1877
John F. McJunkin	Washington	November 7, 1876	1877-1881
Smith McPherson	Montgomery	November 2, 1890	1881-1885
A. J. Baker	Appanocose	November 4, 1894	1885-1889
John Y. Stone	Mills	November 6, 1898	1889-1895
Milton Remley	Johnson	November 6, 1894	1895-1901
Charles W. Mullan	Black Hawk	November 6, 1900	1901-1907
Howard W. Byers	Shelby	November 6, 1906	1907-1911
George Cosson	Audubon	November 8, 1910	1911-1916
Horace M. Havner	Iowa	November 7, 1916	1917-1921
Ben J. Gibson	Adams	November 2, 1920	1921-1926
John Fletcher	Polk	November 2, 1926	1927-1932
Edward L. O'Connor	Johnson	November 8, 1932	1932-1937
John H. Mitchell	Webster	November 3, 1936	1937-1939
Fred D. Everett	Monroe	November 8, 1938	1939-1940
John M. Rankin	Lee	June 17, 1940	1940-1947
Robert L. Larson	Johnson	June 25, 1947	1947-1953
*Leo A. Hoegh	Lucas	February 9, 1953	1953-1954
†Dayton Countryman	Story	November 2, 1954	1954-1956
Norman A. Erbe	Boone	November 6, 1956	1957-

\*Appointed to fill vacancy on resignation of Robert L. Larson.

†Dayton Countryman elected November 2, 1954, to fill the unexpired term and also for the two-year term beginning in January, 1955.

## SECRETARIES OF AGRICULTURE

Office created in 1923 by the Extra Session of the Fortieth  
General Assembly

Name	Home County	Date of First Election or Appointment	Years Served
R. W. Cassaday.....	Monona.....	July 1, 1923	1923-1924
R. G. Clark.....	Hamilton.....	July 11, 1924	1924
Mark G. Thornburg.....	Palo Alto.....	July 28, 1924	1924-1933
Ray Murray.....	Winnebago.....	November 8, 1932	1933-1937
Thomas L. Curran.....	Wapello.....	November 3, 1936	1937-1939
Mark Thornburg.....	Palo Alto.....	November 8, 1938	1939-1943
Harry D. Linn.....	Polk.....	November 3, 1942	1943-1950
*Clyde Spry.....	Woodbury.....	July 1, 1950	1950-

\*Appointed to fill vacancy on resignation of Harry D. Linn.

## SUPERINTENDENTS OF PUBLIC INSTRUCTION

Office created in 1847, abolished December 24, 1858, and again created  
March 23, 1864.

Name	Home County	Date of First Election or Appointment	Years Served
James Harlan.....	Henry.....	April 5, 1847	1847
Thomas H. Benton, Jr.....	Dubuque.....	April 3, 1848	1848-1854
James D. Eads.....	Lee.....	April 4, 1854	1854-1857
Joseph C. Stone.....	Johnson.....	March 4, 1857	1857
Maturin I. Fisher.....	Clayton.....	April 1, 1857	1857-1858
Oran Faville.....	Mitchell.....	March 26, 1864	1864-1867
D. Franklin Wells.....	Johnson.....	March 4, 1867	1867-1868
Abraham S. Kissell.....	Scott.....	December -, 1868	1868-1872
Alonzo Abernethy.....	Crawford.....	November 5, 1871	1872-1876
Carl W. Von Coellin.....	Black Hawk.....	September 14, 1876	1876-1882
John W. Akers.....	Linn.....	October 11, 1881	1882-1888
Henry Sabin.....	Clinton.....	November 8, 1887	1888-1892
John B. Knoepfer.....	Allamakee.....	November 3, 1891	1892-1894
Henry Sabin.....	Clinton.....	November 7, 1893	1894-1898
Richard C. Barrett.....	Mitchell.....	November 2, 1897	1898-1904
John F. Riggs.....	Keokuk.....	November 3, 1903	1904-1910
Albert M. Deyoe.....	Hancock.....	November 8, 1910	1911-1918
P. E. McClenahan.....	Johnson.....	November 5, 1918	1919-1922
May E. Francis.....	Bremer.....	November 7, 1922	1923-1926
Agnes Samuelson.....	Page.....	November 2, 1926	1927-1939
Jessie M. Parker.....	Winnebago.....	November 8, 1938	1939-1954
J. C. Wright.....	Lee.....	January 2, 1955	1955-

## RAILROAD COMMISSIONERS\*

Office created in 1878 by the Seventeenth General Assembly.

Name	Home County	Date of First Election or Appointment	Years Served
Cyrus C. Carpenter	Webster	March 26, 1878	1878
Peter A. Dey	Johnson	March 26, 1878	1878-1895
James W. McDill	Union	March 26, 1878	1878-1881
Marcus C. Woodruff	Dubuque	August 27, 1878	1878-1882
Albert R. Anderson	Fremont	March 14, 1881	1881-1884
James Wilson	Tama	March 30, 1882	1882-1886
Lorenzo S. Coffin	Webster	April 28, 1883	1883-1884
James W. McDill	Union	April 16, 1884	1884-1887
Spencer Smith	Pottawattamie	April 5, 1887	1887-1893
Frank T. Campbell	Jasper	March 31, 1888	1888-1892
John W. Luke	Franklin	November 4, 1890	1891-1895
George W. Perkins	Fremont	November 8, 1892	1892-1899
Charles L. Davidson	Stoux	November 6, 1894	1895-1898
Edward A. Dawson	Bremer	January 7, 1896	1896-1907
Davis J. Palmer	Washington	March 22, 1898	1898-1915
Welcome Mowry	Tama	November 8, 1898	1898-1902
Ed. Brown	O'Brien	November 5, 1901	1902-1905
Nathaniel S. Ketchum	Marshall	November 8, 1904	1905-1915
Willard L. Easton	Mitchell	November 6, 1906	1907-1910
Clifford Thorne	Washington	November 8, 1910	1911-1917
James H. Wilson	Adair	November 3, 1914	1915-1916
John H. Guhier	Madison	January 20, 1915	1916-1921
Edward D. Chassell	Plymouth	December 1, 1916	1916-1917
Dwight N. Lewis	Polk	January 3, 1917	1917-1927
Charles Webster	Payette	November 5, 1917	1917-1934
Fred P. Woodruff	Marion	November 3, 1920	1921-1924
B. M. Richardson	Linn	November 4, 1924	1925-1932
Fred P. Woodruff	Marion	June 21, 1927	1927-1934
M. P. Conway	Cass	November 8, 1932	1933*
George A. Huffman	Polk	November 6, 1934	1935*
Harry B. Dunlap	Story	November 6, 1934	1935*

## COMMERCE COMMISSIONERS

Name	Home County	Date of First Election or Appointment	Years Served
M. P. Conway	Cass	November 8, 1932	1933-1941
George A. Huffman	Polk	November 6, 1934	1935-1939
Harry B. Dunlap	Story	November 6, 1934	1935-1939
Barr Keshlear	Page	November 8, 1938	1939-1943
B. M. Richardson	Linn	November 8, 1938	1939-1951
Carl B. Reed	Howard	November 5, 1940	1941-1957
David B. Long	Polk	November 3, 1942	1943-1954
†Frank B. Means	Crawford	January 7, 1952	1952-1952
†John M. Ropes	Polk	December 4, 1952	1952-
John A. Tallman	Wright	November 2, 1954	1955-
Ray H. Thompson	Jasper	November 6, 1956	1957-

\*Name changed from Board of Railroad Commissioners to Iowa State Commerce Commission by H. F. 133, Forty-seventh General Assembly, effective July 4, 1937.

†Appointed to fill vacancy on resignation of B. M. Richardson.

‡Elected to fill vacancy.

## JUDGES OF THE SUPREME COURT

Name	Home County	Years Served
Charles Mason	Des Moines	1838-June 11, 1847
Thomas S. Wilson	Dubuque	1838-Oct. 31, 1847
Joseph Williams	Muscatine	1838-Jan. 25, 1848
John F. Kinney	Lee	Jan. 15, 1849-Jan. 11, 1855
George Greene	Dubuque	June 12, 1847-Feb. 15, 1854
S. Clinton Hastings	Muscatine	Nov. 1, 1847-Jan. 9, 1855
Jonathan C. Hall	Des Moines	Jan. 26, 1848-Jan. 14, 1849
William G. Woodward	Muscatine	Feb. 15, 1854-Jan. 16, 1855
Norman W. Isbell	Linn	Jan. 9, 1855-Jan. 11, 1860
Lacon D. Stockton	Des Moines	Jan. 16, 1855-June 2, 1856
George G. Wright	Van Buren	June 3, 1856-June 9, 1860
Ralph P. Lowe	Lee	Jan. 11, 1855-Jan. 11, 1860
Caleb Baldwin	Pottawattamie	June 26, 1860-Sept. 1, 1870
John F. Dillon	Scott	Jan. 12, 1860-Dec. 31, 1867
Chester C. Cole	Polk	Jan. 11, 1860-Dec. 31, 1863
Joseph M. Beck	Lee	Jan. 1, 1864-Dec. 31, 1869
Elias H. Williams	Clayton	Mar. 1, 1864-Jan. 19, 1876
James G. Day	Fremont	Jan. 1, 1868-Dec. 31, 1891
William E. Miller	Johnson	Jan. 18, 1870-Sept. 14, 1870
Austin Adams	Dubuque	Sept. 1, 1870-Dec. 31, 1883
William H. Seevers	Mahaska	Sept. 14, 1870-Dec. 31, 1875
James H. Rothrock	Dubuque	Jan. 1, 1876-Dec. 31, 1887
Joseph R. Reed	Cedar	Feb. 17, 1876-Dec. 31, 1888
Gifford S. Robinson	Pottawattamie	Feb. 24, 1876-Dec. 31, 1896
Charles T. Granger	Buena Vista	Jan. 1, 1884-Feb. 28, 1889
Josiah Given	Allamakee	Jan. 1, 1888-Dec. 31, 1899
LeVega G. Kinne	Polk	Jan. 1, 1889-Dec. 31, 1900
Horace E. Deemer	Tama	Mar. 12, 1889-Dec. 31, 1901
Scott M. Ladd	Montgomery	Jan. 1, 1892-Dec. 31, 1897
Charles M. Waterman	O'Brien	May 8, 1894-Feb. 26, 1917
John C. Sherwin	Scott	Jan. 1, 1897-Dec. 31, 1920
Emlin McClain	Cerro Gordo	Jan. 1, 1898-June 18, 1902
Silas M. Weaver	Johnson	Jan. 1, 1900-Dec. 31, 1912
Charles A. Bishop	Hardin	Jan. 1, 1901-Dec. 31, 1912
William D. Evans	Polk	Jan. 1, 1902-Nov. 6, 1923
Byron W. Preston	Franklin	July 2, 1902-July 9, 1908
Frank R. Gaynor	Mahaska	Sept. 17, 1908-Dec. 31, 1934
Winfield S. Withrow	Plymouth	Jan. 1, 1913-Dec. 31, 1924
Benjamin I. Salinger	Henry	Jan. 1, 1913-Aug. 3, 1920
Truman S. Stevens	Carroll	April 19, 1913-Dec. 31, 1914
Thomas Arthur	Fremont	Jan. 1, 1915-Dec. 31, 1920
Frederick F. Faville	Harrison	May 1, 1917-Dec. 31, 1934
Lawrence De Graff	Webster	Sept. 15, 1920-Sept. 14, 1925
Charles W. Vermilion	Polk	Jan. 1, 1921-Dec. 31, 1932
Elma G. Albert	Appanoose	Jan. 1, 1921-Dec. 31, 1932
Edgar A. Morling	Greene	Nov. 15, 1923-Sept. 3, 1927
James W. Kindig	Palo Alto	Jan. 1, 1925-Dec. 31, 1936
Henry F. Wagner	Woodbury	Oct. 1, 1925-Oct. 15, 1932
John M. Grimm	Keokuk	April 30, 1927-Dec. 31, 1934
William L. Bliss	Linn	Sept. 6, 1927-Dec. 31, 1932
Richard F. Mitchell	Cerro Gordo	Feb. 1, 1929-Sept. 15, 1932
George C. Claussen	Webster	Sept. 27, 1932-Dec. 5, 1932
*Hubert Utterback	Polk	Jan. 1, 1939-
John W. Anderson	Woodbury	Dec. 6, 1932-Dec. 31, 1942
Maurice F. Donegan	Scott	Oct. 21, 1932-Dec. 4, 1932
John W. Kintzinger	Dubuque	April 17, 1933-Dec. 3, 1934
Leon W. Powers	Crawford	Dec. 5, 1932-April 16, 1933
Wilson H. Hamilton	Keokuk	Jan. 1, 1933-Dec. 31, 1938
James M. Parsons	Polk	Jan. 1, 1933-Dec. 31, 1938
Paul Richards	Montgomery	Jan. 1, 1933-Dec. 31, 1938
Carl B. Stiger	Tama	Jan. 1, 1933-Dec. 31, 1938
Edward A. Sager	Bremer	Jan. 1, 1933-Dec. 31, 1938
Ernest M. Miller	Shelby	Dec. 27, 1937-Dec. 13, 1938
Ralph A. Oliver	Woodbury	Dec. 14, 1938-
Frederic M. Miller	Polk	Jan. 1, 1939-Sept. 30, 1946
Oscar Hale	Louisa	Jan. 1, 1939-Dec. 9, 1950
Theodore G. Garfield	Story	Jan. 1, 1941-
Charles F. Wennerstrum	Lucas	Jan. 1, 1941-
Halleck J. Mantz	Audubon	Jan. 1, 1943-Jan. 1, 1953
John E. Mulroney	Webster	Jan. 1, 1943-Oct. 11, 1955
William A. Smith	Dubuque	Jan. 1, 1943-
Norman R. Hays	Marion	Oct. 3, 1946-
G. King Thompson	Linn	Jan. 1, 1951-
†Robert L. Larson	Johnson	Feb. 9, 1953-
‡Henry K. Peterson	Pottawattamie	Nov. 3, 1955-

\*Election to court nullified by judicial decision.

†Appointed to fill vacancy on resignation of Halleck J. Mantz.

‡Appointed to fill vacancy on resignation of John E. Mulroney.

## Representatives in Congress

A complete record of Iowa Representatives in Congress previous to 1933  
may be found in previous issues of the Official Register

### SEVENTY-THIRD CONGRESS—1933 TO 1935

District	Name	Politics	Residence	Profession
1	Edward Clayton Eicher.....	Dem...	Washington.....	Lawyer
2	Bernard M. Jacobsen.....	Dem...	Clinton.....	Merchant
3	Albert Clinton Willford.....	Dem...	Waterloo.....	Merchant
4	Fred Biermann.....	Dem...	Decorah.....	Editor
5	Lloyd Thurston.....	Rep...	Osceola.....	Lawyer
6	Cassius C. Dowell.....	Rep...	Des Moines.....	Lawyer
7	Otha D. Wearin.....	Dem...	Hastings.....	Farmer
8	Fred C. Gilchrist.....	Rep...	Laurens.....	Lawyer
9	Guy Mark Gillette.....	Dem...	Cherokee.....	Lawyer

### SEVENTY-FOURTH CONGRESS—1935 TO 1937

1	Edward Clayton Eicher.....	Dem...	Washington.....	Lawyer
2	Bernard M. Jacobsen.....	Dem...	Clinton.....	Merchant
3	John W. Gwynne.....	Rep...	Waterloo.....	Lawyer
4	Fred Biermann.....	Dem...	Decorah.....	Editor
5	Lloyd Thurston.....	Rep...	Osceola.....	Lawyer
6	Hubert Utterback.....	Dem...	Des Moines.....	Lawyer
7	Otha D. Wearin.....	Dem...	Hastings.....	Farmer
8	Fred C. Gilchrist.....	Rep...	Laurens.....	Lawyer
9	Guy Mark Gillette.....	Dem...	Cherokee.....	Lawyer

### SEVENTY-FIFTH CONGRESS—1937 TO 1939

1	Edward Clayton Eicher.....	Dem...	Washington.....	Lawyer
2	William S. Jacobsen.....	Dem...	Clinton.....	Businessman
3	John W. Gwynne.....	Rep...	Waterloo.....	Lawyer
4	Fred Biermann.....	Dem...	Decorah.....	Editor
5	Lloyd Thurston.....	Rep...	Osceola.....	Lawyer
6	Cassius C. Dowell.....	Rep...	Des Moines.....	Lawyer
7	Otha D. Wearin.....	Dem...	Hastings.....	Farmer
8	Fred C. Gilchrist.....	Rep...	Laurens.....	Lawyer
9	Vincent F. Harrington.....	Dem...	Sioux City.....	Businessman

### SEVENTY-SIXTH CONGRESS—1939 TO 1941

1	Thomas Ellsworth Martin.....	Rep...	Iowa City.....	Lawyer
2	William Sebastian Jacobsen.....	Dem...	Clinton.....	Businessman
3	John W. Gwynne.....	Rep...	Waterloo.....	Lawyer
4	Henry O. Talle.....	Rep...	Decorah.....	Educator
5	Karl Miles LeCompte.....	Rep...	Corydon.....	Publisher
*6	Cassius C. Dowell.....	Rep...	Des Moines.....	Lawyer
**7	Robert W. Goodwin.....	Rep...	Redfield.....	Manufacturer
7	Ben Franklin Jensen.....	Rep...	Exira.....	Lumberman
8	Fred C. Gilchrist.....	Rep...	Laurens.....	Lawyer
9	Vincent F. Harrington.....	Dem...	Sioux City.....	Businessman

\*Died in office.

\*\*Elected to fill vacancy.

### SEVENTY-SEVENTH CONGRESS—1941 TO 1943

1	Thomas Ellsworth Martin.....	Rep...	Iowa City.....	Lawyer
2	William Sebastian Jacobsen.....	Dem...	Clinton.....	Businessman
3	John W. Gwynne.....	Rep...	Waterloo.....	Lawyer
4	Henry O. Talle.....	Rep...	Decorah.....	Educator
5	Karl Miles LeCompte.....	Rep...	Corydon.....	Publisher
6	Paul W. Cunningham.....	Rep...	Des Moines.....	Lawyer
7	Ben Franklin Jensen.....	Rep...	Exira.....	Lumberman
8	Fred C. Gilchrist.....	Rep...	Laurens.....	Lawyer
*9	Vincent F. Harrington.....	Dem...	Sioux City.....	Businessman
**9	Harry E. Narey.....	Rep...	Spirit Lake.....	Lawyer

\*Resigned.

\*\*Elected to fill vacancy.



## SEVENTY-EIGHTH CONGRESS—1943 TO 1945

District	Name	Politics	Residence	Profession
1	Thomas Ellsworth Martin.....	Rep....	Iowa City.....	Lawyer
2	Henry O. Talle.....	Rep....	Decorah.....	Educator
3	John W. Gwynne.....	Rep....	Waterloo.....	Lawyer
4	Karl LeCompte.....	Rep....	Corydon.....	Publisher
5	Paul W. Cunningham.....	Rep....	Des Moines.....	Lawyer
6	Fred C. Gilchrist.....	Rep....	Laurens.....	Lawyer
7	Ben Franklin Jensen.....	Rep....	Exira.....	Lumberman
8	Charles B. Hoeven.....	Rep....	Alton.....	Lawyer

## SEVENTY-NINTH CONGRESS—1945 TO 1947

## EIGHTIETH CONGRESS—1947 TO 1949

1	Thomas Ellsworth Martin.....	Rep....	Iowa City.....	Lawyer
2	Henry O. Talle.....	Rep....	Decorah.....	Educator
3	John W. Gwynne.....	Rep....	Waterloo.....	Lawyer
4	Karl LeCompte.....	Rep....	Corydon.....	Publisher
5	Paul W. Cunningham.....	Rep....	Des Moines.....	Lawyer
6	James I. Dolliver.....	Rep....	Fort Dodge.....	Lawyer
7	Ben Franklin Jensen.....	Rep....	Exira.....	Lumberman
8	Charles B. Hoeven.....	Rep....	Alton.....	Lawyer

## EIGHTY-FIRST CONGRESS—1949 TO 1951

## EIGHTY-SECOND CONGRESS—1951 TO 1953

## EIGHTY-THIRD CONGRESS—1953 TO 1955

1	Thomas Ellsworth Martin.....	Rep....	Iowa City.....	Lawyer
2	Henry O. Talle.....	Rep....	Decorah.....	Educator
3	H. R. Gross.....	Rep....	Waterloo.....	Radio
4	Karl LeCompte.....	Rep....	Corydon.....	Publisher
5	Paul W. Cunningham.....	Rep....	Des Moines.....	Lawyer
6	James I. Dolliver.....	Rep....	Fort Dodge.....	Lawyer
7	Ben Franklin Jensen.....	Rep....	Exira.....	Lumberman
8	Charles B. Hoeven.....	Rep....	Alton.....	Lawyer

## EIGHTY-FOURTH CONGRESS—1955 TO 1957

1	Fred Schwengel.....	Rep....	Davenport.....	Insurance
2	Henry O. Talle.....	Rep....	Decorah.....	Educator
3	H. R. Gross.....	Rep....	Waterloo.....	Radio
4	Karl LeCompte.....	Rep....	Corydon.....	Publisher
5	Paul W. Cunningham.....	Rep....	Des Moines.....	Lawyer
6	James I. Dolliver.....	Rep....	Fort Dodge.....	Lawyer
7	Ben Franklin Jensen.....	Rep....	Exira.....	Lumberman
8	Charles B. Hoeven.....	Rep....	Alton.....	Lawyer

## EIGHTY-FIFTH CONGRESS—1957 TO 1959

1	Fred Schwengel.....	Rep....	Davenport.....	Insurance
2	Henry O. Talle.....	Rep....	Decorah.....	Educator
3	H. R. Gross.....	Rep....	Waterloo.....	Radio
4	Karl LeCompte.....	Rep....	Corydon.....	Publisher
5	Paul W. Cunningham.....	Rep....	Des Moines.....	Lawyer
6	Merwin Coad.....	Dem....	Boone.....	Minister
7	Ben Franklin Jensen.....	Rep....	Exira.....	Lumberman
8	Charles B. Hoeven.....	Rep....	Alton.....	Lawyer

Members described in the fore part of this volume.

# 1956 Presidential Election

(The vote by states)

State	Elec- toral Vote			State	Elec- toral Vote		
		Eisenhower	Stevenson			Eisenhower	Stevenson
*Alabama	11	195,694	280,844	Nebraska	6	378,108	199,029
Arizona	4	176,990	112,880	Nevada	3	56,049	40,640
*Arkansas	8	186,287	213,277	New Hampshire	4	176,519	90,364
California	32	3,027,668	2,420,135	New Jersey	16	1,606,942	850,337
Colorado	6	394,479	263,997	New Mexico	4	146,788	106,098
Connecticut	8	711,837	405,079	New York	45	4,340,340	2,458,212
Delaware	3	98,057	79,421				Lib. 292,557
Florida	10	643,349	480,371	*North Carolina	14	575,062	590,530
*Georgia	12	216,652	441,094	North Dakota	4	156,766	96,742
Idaho	4	166,979	105,868	Ohio	25	2,262,610	1,439,655
Illinois	27	2,623,327	1,775,682	Oklahoma	8	473,769	385,581
Indiana	13	1,182,811	783,908	Oregon	6	406,893	329,204
Iowa	10	729,187	501,858	Pennsylvania	32	2,585,252	1,981,769
Kansas	8	566,878	296,317	Rhode Island	4	228,819	161,790
Kentucky	10	572,192	476,453	*South Carolina	8	75,700	136,372
Louisiana	10	329,047	243,977	South Dakota	4	171,569	122,288
Maine	5	249,238	102,468	Tennessee	11	462,288	456,507
Maryland	9	559,738	372,613	Texas	24	1,080,619	859,958
Massachusetts	16	1,393,197	948,190	Utah	4	215,631	118,364
Michigan	20	1,718,647	1,359,898	Vermont	3	110,390	42,549
Minnesota	11	719,302	617,525	Virginia	12	386,459	267,760
*Mississippi	8	56,372	144,498	Washington	9	620,430	523,062
		4,313	GOP	West Virginia	8	449,297	381,584
*Missouri	13	914,299	918,273	Wisconsin	12	964,844	586,768
Montana	4	154,933	116,238	Wyoming	3	74,573	49,554
<b>TOTAL</b>						85,579,190	26,028,028

Dwight D. Eisenhower and Richard M. Nixon of California were the Republican candidates for President and Vice-president on the Republican ticket. Adlai E. Stevenson of Illinois and Estes Kefauver of Tennessee, were the Democratic candidates. Eisenhower received 457 electoral votes and Stevenson 74.

There were other parties, mostly in the south, who cast votes as follows:

T. Coleman Andrews, States Rights	167,826
Byrd, of Kentucky, Independent	134,128
Miscellaneous candidates	219,171
<b>TOTAL VOTES CAST</b>	521,125

\*Indicates Stevenson electoral votes by states.

## Presidential Electors

Meeting at the governor's office Monday, December 17, 1956, the following Presidential Electors cast the state's vote for Dwight D. Eisenhower.

Electors at large—Mrs. Daisy B. Long, Union; Phil R. Wilkinson, Winterset; District Electors—First, Ben Galer, Mt. Pleasant; Second, Abraham Pilicer, Cedar Rapids; Third, Carl Bluedorn, Waterloo; Fourth, Mrs. Anita Seitsinger, Oskaloosa; Fifth, Roy Tallman, Perry; Sixth, Angus Cotton, Lone Rock; Seventh, Rita Van Dercreek, Council Bluffs, elected, but Mrs. J. A. Lueth served; Eighth, Harvey Hindt, Rock Rapids.

Besides the honor, electors received \$5 each and 5 cents per mile for travel to and from the state house.

## Data on Senatorial Successions

James Harlan resigned to accept the cabinet portfolio of Secretary of Interior in Lincoln's cabinet. Samuel Kirkwood was elected to fill vacancy.

James W. Grimes resigned. James W. Howell elected to fill vacancy. Wm. B. Allison elected for the balance of the unexpired term.

Samuel Kirkwood resigned in 1881 to accept the cabinet portfolio of Secretary of the Interior. James W. McDill named by the governor to fill the vacancy.

Senator William B. Allison died August 4, 1908 and Albert B. Cum-

mins was selected at the special session of the 32nd G. A. on November 24, 1908, to fill the balance of Senator Allison's term. Senator Cummins was also elected by the 33rd G. A. for the term beginning March 4, 1909.

John H. Gear died July 14, 1900. Jonathan P. Dolliver was appointed August 22, 1900, to fill the vacancy. He was also elected by the 29th G. A., January 9, 1902, to fill out the balance of the term ending March 4, 1907, and was elected for another full term.

Senator Dolliver died October 15, 1910. Lafayette Young was appointed November 12, 1910, to fill the vacancy. The 34th G. A. on April 12, 1911, elected William S. Kenyon to fill the vacancy caused by the death of Senator Dolliver. He resigned February 24, 1922, to accept an appointment as Judge of the Federal Circuit Court. Charles A. Rawson was appointed February 25, 1922, to fill vacancy of Senator Kenyon and served until November 7, 1922.

Smith W. Brookhart was elected November 7, 1922, for the unexpired term of Senator Kenyon and served until 1925.

Brookhart-Steck contest. In the election Nov. 4, 1924, the vote showed that Brookhart had 447,594 and Steck 446,840 votes. The election was contested. On April 2, 1926, the U. S. Senate voted 16 Republicans, 29 Democrats to unseat; 31 Republicans, 9 Democrats and 1 Farmer-Labor voted against unseating. Brookhart was elected in 1926 over Claude Porter.

Albert B. Cummins died July 21, 1926. David W. Stewart was appointed to fill the vacancy until election, November 2, 1926. Senator Stewart was elected to fill the unexpired term.

On the death of Louis Murphy in 1936, Guy Gillette was elected for the short term over Berry Halden. The term expired January 3, 1939.

## Register of United States Officials from Iowa

### SENATORS IN CONGRESS

Name	Politics	Nativity	Date of Birth	Residence	Years Served
Augustus C. Dodge	Dem.	Louisiana	Jan. 2, 1812	Burlington	1848-1855
George W. Jones	Dem.	Indians	April 12, 1804	Dubuque	1848-1859
James Harlan	Rep.	Illinois	Aug. 26, 1820	Mount Pleasant	1855-1865
James W. Grimes	Rep.	New Hampshire	Oct. 20, 1816	Burlington	1859-1869
Samuel J. Kirkwood	Rep.	Maryland	Dec. 20, 1813	Iowa City	1866-1867
James B. Howell	Rep.	New Jersey	July 4, 1816	Keokuk	1870-1871
James Harlan	Rep.	Illinois	Aug. 26, 1820	Mount Pleasant	1867-1873
George G. Wright	Rep.	Indiana	Mar. 24, 1826	Des Moines	1871-1877
William B. Allison	Rep.	Ohio	Mar. 2, 1829	Dubuque	1873-1908
Samuel J. Kirkwood	Rep.	Maryland	Dec. 20, 1813	Iowa City	1877-1881
James W. McDill	Rep.	Ohio	Mar. 4, 1834	Afton	1881-1883
James F. Wilson	Rep.	Ohio	Oct. 19, 1823	Fairfield	1883-1895
John H. Gear	Rep.	New York	April 7, 1825	Burlington	1895-1900
Jonathan P. Dolliver	Rep.	West Virginia	Feb. 26, 1858	Fort Dodge	1900-1910
Albert B. Cummins	Rep.	Pennsylvania	Feb. 15, 1850	Des Moines	1908-1926
Lafayette Young	Rep.	Iowa	May 10, 1848	Des Moines	1910-1911
William S. Kenyon	Rep.	Ohio	June 10, 1869	Fort Dodge	1911-1922
Chas. A. Rawson	Rep.	Iowa	May 29, 1867	Des Moines	1922-1922
Smith W. Brookhart	Rep.	Missouri	Feb. 2, 1869	Washington	1922-1925
					1927-1933
Daniel F. Steck	Dem.	Iowa	Dec. 16, 1881	Ottumwa	1926-1931
David W. Stewart	Rep.	Ohio	Jan. 22, 1887	Sioux City	1926-1927
L. J. Dickinson	Rep.	Iowa	Oct. 29, 1873	Algona	1931-1937
Louis Murphy	Dem.	Iowa	Nov. 6, 1875	Dubuque	1933-1936
Guy Mark Gillette	Dem.	Iowa	Feb. 3, 1879	Cherokee	1936-1945
Clyde L. Herring	Dem.	Michigan	May 3, 1879	Des Moines	1937-1943
George A. Wilson	Rep.	Iowa	April 1, 1884	Des Moines	1943-1949
Bourke B. Hickenlooper	Rep.	Iowa	July 21, 1896	Cedar Rapids	1945
Guy M. Gillette	Dem.	Iowa	Feb. 3, 1879	Cherokee	1949-1955
Thomas E. Martin	Rep.	Iowa	Jan. 18, 1893	Iowa City	1955

## Iowa's United States Senators

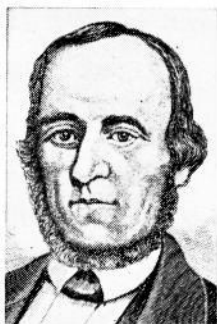

Augustus C. Dodge (D)  
1848-1855

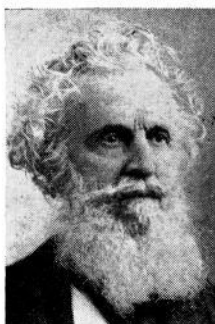

George W. Jones (D)  
1848-1859



James Harlan (R)  
1855-1865 1867-1873

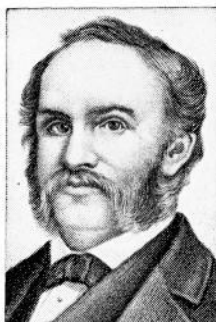

James W. Grimes (R)  
1859-1869

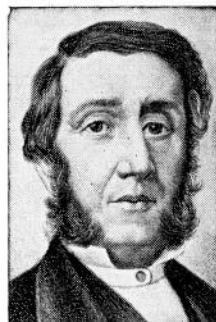

Samuel J. Kirkwood (R)  
1866-1867 1877-1881

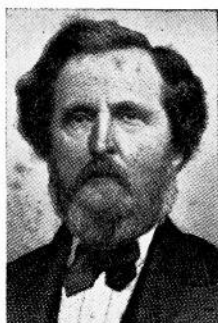

James B. Howell (R)  
1870-1871

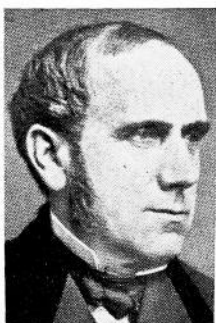

George G. Wright (R)  
1871-1877

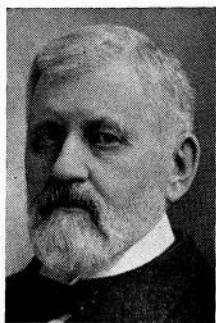

William B. Allison (R)  
1873-1908

IOWA'S UNITED STATES SENATORS—Continued



James W. McDill (R)  
1881-1883

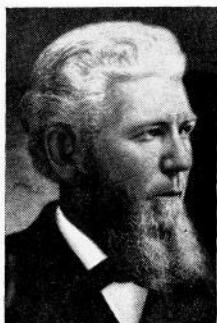

James F. Wilson (R)  
1883-1895



John H. Gear (R)  
1895-1900

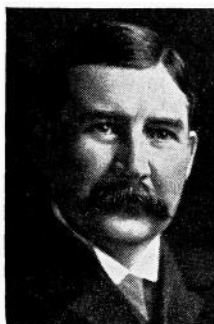

Jonathan P. Dolliver (R)  
1900-1910

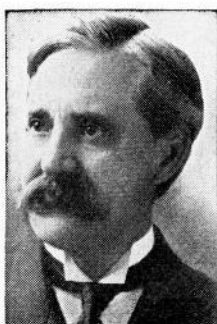

Albert B. Cummins (R)  
1908-1926

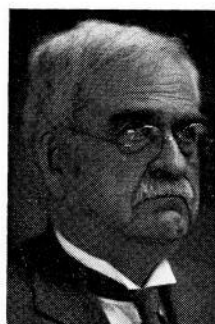

Lafayette Young (R)  
1910-1911

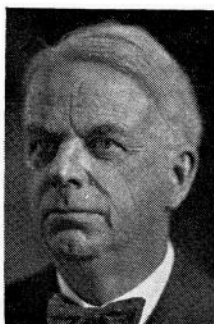

William S. Kenyon (R)  
1911-1922



Chas. A. Rawson (R)  
1922



Smith W. Brookhart (R)  
1923-1925 1927-1933

IOWA'S UNITED STATES SENATORS—Continued



Daniel F. Steck (D)  
1926-1931



David W. Stewart (R)  
1926-1927

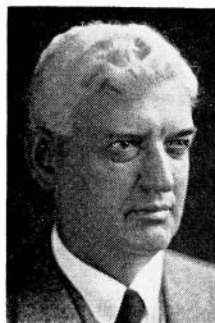

L. J. Dickinson (R)  
1931-1937



Louis Murphy (D)  
1933-1936



Guy M. Gillette (D)  
1936-1945 1949-1955



Clyde L. Herring (D)  
1937-1943

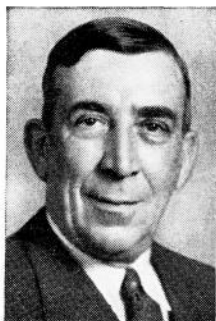

George A. Wilson (R)  
1943-1949



B. B. Hickenlooper (R)  
1945-



Thomas E. Martin (R)  
1955-

# County Officials of Iowa for 1957-1958

(Editor's Note: Number indicates the alphabetical order of the names of the counties.)

## 1 ADAIR COUNTY—County Seat: Greenfield.

Office	Name of Officer	Postoffice Address	Politics
Auditor	Leonard C. Wright	Greenfield	Republican
Clerk of Court	R. D. Handley	Greenfield	Democrat
Treasurer	Velma Elliott	Greenfield	Republican
Recorder	Anita D. Welsher	Fontanelle	Republican
Sheriff	Don L. Foster	Greenfield	Republican
Supt. of Schools	Geo. S. Bergmann	Greenfield	Republican
Coroner	C. D. Shope, M. D.	Greenfield	Republican
County Attorney	Clare H. Williamson	Greenfield	Republican
Assessor	Kenneth Kirlin	Greenfield	Republican
Supervisor	Leo L. Foster	Fontanelle	Republican
Supervisor	Wm. C. Bennett	Greenfield	Republican
Supervisor	Lowell Kingery	Adair	Republican

## 2 ADAMS COUNTY—County Seat: Corning.

Auditor	Mrs. Otto A. Johnston	Corning	Republican
Clerk of Court	Albert F. Crow	Corning	Republican
Treasurer	Eileen S. Jones	Corning	Republican
Recorder	Mary B. Ireland	Corning	Republican
Sheriff	Lloyd L. Leonard	Corning	Republican
Supt. of Schools	Maude M. Friman	Corning	Republican
Coroner	C. L. Bain, M. D.	Corning	Republican
County Attorney	Lee R. Watts	Corning	Republican
Assessor	Harold E. Hill	Corning	Republican
Supervisor	Merritt Dillon	Corning	Republican
Supervisor	Allen J. Hoskinson	Creston	Democrat
Supervisor	Claude J. Morris	Lenox	Democrat
Supervisor	Hugh Hogan	Nodaway	Democrat
Supervisor	Ira Robison	Corning	Republican

## 3 ALLAMAKEE COUNTY—County Seat: Waukon.

Auditor	L. E. Ricker	Waukon	Republican
Clerk of Court	Lloyd R. Koksrud	Waukon	Republican
Treasurer	Leon Henderson	Waukon	Republican
Recorder	Keith E. Bigelow	Waukon	Republican
Sheriff	William M. Huffman	Waukon	Republican
Supt. of Schools	M. H. Goede	Waukon	Republican
Coroner	R. W. Pateman	Waukon	Republican
County Attorney	Lynn W. Morrow	Waukon	Republican
Assessor	Alfred Hansmeier	Waukon	Republican
Supervisor	Alton J. Bulman	Waukon	Republican
Supervisor	Everett Leas	Waukon	Republican
Supervisor	M. C. Deering (Term ends 1-1-58)	Waukon	Republican
Supervisor	John Baumgartner (1-1-58)	Waukon	Republican

## 4 APPANOSE COUNTY—County Seat: Centerville.

Auditor	Verl K. Farnsworth	Centerville	Republican
Clerk of Court	M. G. Luse	Centerville	Republican
Treasurer	H. G. Hargis	Centerville	Democrat
Recorder	J. E. Ferren	Centerville	Democrat
Sheriff	A. G. Morlan	Centerville	Republican
Supt. of Schools	L. E. Johnson (Appointed)	Centerville	Republican
Coroner	Dr. R. L. Fenton	Centerville	Republican
County Attorney	Edward Powers	Centerville	Democrat
Assessor	Lloyd Rose (Appointed)	Centerville	Republican
Supervisor (1957 Term)	Earl Exline	Exline	Democrat
Supervisor (1958 Term)	Lee Benz	Moravia	Democrat

## 5 AUDUBON COUNTY—County Seat: Audubon.

Auditor	Donald Hunt	Audubon	Republican
Clerk of Court	Iva B. Crees	Audubon	Democrat
Treasurer	Fred Erdwins	Audubon	Republican
Recorder	Howard G. Kness	Audubon	Republican
Sheriff	W. Jack Hilsabeck	Audubon	Democrat
Supt. of Schools	Chester Jensen	Audubon	
Coroner	W. H. Halloran	Audubon	Democrat
County Attorney	Dale D. Lewis	Audubon	Republican
Assessor	Nels C. Beak	Exira	Democrat
Supervisor	Harold Rubel	Exira	Democrat
Supervisor	Roy Edward	Gray	Democrat
Supervisor	Roy Shupe	Audubon	Democrat

6

## BENTON COUNTY—County Seat: Vinton.

Office	Name of Officer	Postoffice Address	Politics
Auditor	Kenneth E. Shirley	Vinton	Republican
Clerk of Court	Verona Loehmer	Vinton	Republican
Treasurer	Glenn F. McPike	Vinton	Republican
Recorder	Wade K. Rossell	Vinton	Republican
Sheriff	Ed Thompson	Vinton	Republican
Supt. of Schools	Ella Mehlhaus	Vinton	
Coroner	Robert M. Dewey	Blairstown	Republican
County Attorney	Keith Mossman	Vinton	Republican
Assessor	Harold J. Hartman	Vinton	
Supervisor	Oren Thompson	Blairstown	Republican
Supervisor	Jay W. Nabholz	Shellsburg	Republican
Supervisor	Glenn Detrick	Vinton	Republican

7

## BLACK HAWK COUNTY—County Seat: Waterloo.

Auditor	James B. Knowles	Cedar Falls	Republican
Clerk of Court	Joe W. Adair	Waterloo	Republican
Treasurer	Dewey S. Butterfield	Waterloo	Republican
Recorder	Pearl Roberts	Waterloo	Republican
Sheriff	Elmer Hightower	Waterloo	Republican
Supt. of Schools	W. Harold Hartman	Waterloo	
Coroner	Sidney D. Smith, M. D.	Waterloo	Republican
County Attorney	Evan Hultman	Waterloo	Republican
Assessor	John F. Dempster	Cedar Falls	
Supervisor	Carl R. Davis	Waterloo	Republican
Supervisor	Herbert A. Anton	La Porte City	Republican
Supervisor	David E. Keith	Hudson	Democrat
Supervisor	Francis Messerly	Janesville	Republican
Supervisor	Edw. Refshauge	Cedar Falls	Republican
Supervisor	Earl R. Wray	Waterloo	Democrat
Supervisor	Theo. S. Weber	Raymond	Democrat

8

## BOONE COUNTY—County Seat: Boone.

Auditor	Russell A. Muench	Boone	Republican
Clerk of Court	Glenn R. Peterson	Boone	Republican
Treasurer	J. Harold Peterson	Boone	Republican
Recorder	Leon C. Longshore	Boone	Democrat
Sheriff	Steve C. Beaulieu	Boone	Republican
Supt. of Schools	Marvin E. Sturtz	Boone	Republican
Coroner	Harold F. Welin	Boone	Republican
County Attorney	Donald M. Statton	Boone	Democrat
Assessor	Herbert V. FitzGerald	Boone	Republican
Supervisor (1-1-55)	Wm. T. Pritchard	Ogden	Republican
Supervisor (1-1-56)	Harry N. Anderson	Boone	Republican
Supervisor (1-1-57)	Charles P. Ball	Boone	Democrat
Supervisor (1-1-58)	Lucian Hamman	Woodward	Democrat

9

## BREMER COUNTY—County Seat: Waverly.

Auditor	Edward Knott	Waverly	Republican
Clerk of Court	Mary Cretameyer Loucks	Waverly	Democrat
Treasurer	F. L. McAlpine	Waverly	Democrat
Recorder	John Sperry	Waverly	Democrat
Sheriff	H. E. Ehler	Waverly	Democrat
Supt. of Schools	Robert C. Gaard	Waverly	Republican
Coroner	H. H. Cleveland	Waverly	Democrat
County Attorney	James W. Coddington	Waverly	Republican
Assessor	W. J. Kelling	Waverly	Democrat
Supervisor	Robert Christophel	Waverly	Republican
Supervisor	Conrad F. Heideman	Tripoli	Democrat
Supervisor	B. H. Schnadt	Sumner	Republican

10

## BUCHANAN COUNTY—County Seat: Independence.

Auditor	Verle Meggers	Independence	Republican
Clerk of Court	Arlie G. W. Blank	Independence	Republican
Treasurer	Victor White	Independence	Democrat
Recorder	Roger H. Willey	Independence	Republican
Sheriff	Emery A. Hart	Independence	Republican
Supt. of Schools	Ralph J. Farris	Independence	Republican
Coroner	Dr. John F. Loeck	Independence	Republican
County Attorney	William G. Klotzbach	Independence	Republican
Assessor	Lawrence L. Jacobs	Independence	Republican
Supervisor (1957-59)	Vernon Winn	Walker	Republican
Supervisor (1958-60)	Claude Catt	Independence	Republican
Supervisor (1956-58)	Joe Hicks	Jesusup	Republican
Supervisor (1955-57)	Harry Stewart	Lamont	Republican



11

## BUENA VISTA COUNTY—County Seat: Storm Lake.

Office	Name of Officer	Postoffice Address	Politics
Auditor	Elsie E. Sorbe	Storm Lake	Republican
Clerk of Court	Gene Lucia	Storm Lake	Republican
Treasurer	Basil Rice	Storm Lake	Republican
Recorder	Olive C. Freaney	Storm Lake	Republican
Sheriff	Harry Dreyer	Storm Lake	Republican
Supt. of Schools	A. E. Harrison	Storm Lake	Republican
Coroner	R. R. Hansen	Storm Lake	Republican
County Attorney	Richard Cooper	Storm Lake	Republican
Assessor	J. W. Wilkinson	Storm Lake	Republican
Supervisor	Robert Angier	Storm Lake	Republican
Supervisor	Bert Poulson	Alta	Republican
Supervisor	Art Behnstrom	Linn Grove	Republican
Supervisor	Gus Swenson	Albert City	Republican
Supervisor	F. L. Thompson	Sioux Rapids	Republican

12

## BUTLER COUNTY—County Seat: Allison.

Auditor	Vernon O. Larsen	Allison	Republican
Clerk of Court	Hugh L. Mosher	Allison	Republican
Treasurer	Harvey J. De Bower	Allison	Republican
Recorder	Roger L. De Bower	Allison	Republican
Sheriff	Pete E. Boomgardien	Allison	Republican
Supt. of Schools	K. R. Rowley	Allison	Republican
Coroner	Frank F. Mc Kean	Allison	Republican
County Attorney	John H. Holley	Shell Rock	Republican
Assessor	Herman H. Brooka	Parkersburg	Republican
Supervisor	A. C. Tackman	Clarksville	Republican
Supervisor	Paul C. Schaeffer	Allison	Republican
Supervisor	John Schoeneman	Parkersburg	Republican
Supervisor (1958)	Harold E. Voss	Austinville	Republican

13

## CALHOUN COUNTY—County Seat: Rockwell City.

Auditor	Lorenz E. Albrecht	Pomeroy	Republican
Clerk of Court	Vivian Breitenbach	Rockwell City	Republican
Treasurer	Lura Stevenson	Rockwell City	Republican
Recorder	Charles Moore	Rockwell City	Democrat
Sheriff	George Dahlke	Rockwell City	Republican
Supt. of Schools	A. L. Wiseman	Rockwell City	
Coroner	Dr. R. G. Kloeksiem	Rockwell City	
County Attorney	Jack R. Gray	Rockwell City	Republican
Assessor	Fred Willoughby	Rockwell City	
Supervisor	Charles G. Hoag	Manson	Republican
Supervisor	Clarence M. Files	Rockwell City	Republican
Supervisor	Wesley V. Seufferlein	Lake City	Republican

14

## CARROLL COUNTY—County Seat: Carroll.

Auditor	Edward J. Murphy	Carroll	Democrat
Clerk of Court	Alfred J. Kloeke	Carroll	Democrat
Treasurer	Celeste Sullivan	Carroll	Democrat
Recorder	Ernest J. Hermesen	Carroll	Democrat
Sheriff	Alfred R. Thorup	Carroll	Democrat
Supt. of Schools	B. G. Halverson	Carroll	Republican
Coroner	J. Lawrence Cochran	Carroll	Democrat
County Attorney	Robert S. Bruner	Carroll	Democrat
Assessor	Harold H. Grundmeier	Carroll	Democrat
Supervisor	Albert J. Daeges	Carroll	Democrat
Supervisor	Art Hinnens	Manning	Democrat
Supervisor	Charles A. Neumayer	Carroll	Democrat
Supervisor	Henry A. Stork	Carroll	Democrat
Supervisor	John A. Tigges	Coon Rapids	Democrat

15

## CASS COUNTY—County Seat: Atlantic.

Auditor	F. W. Herbert	Atlantic	Republican
Clerk of Court	C. M. Skipton	Atlantic	Republican
Treasurer	Raymond Laartz	Anita	Republican
Recorder	Eether Reeves	Atlantic	Republican
Sheriff	Kenneth Jones	Atlantic	Republican
Supt. of Schools	Warren R. Morrow	Atlantic	Republican
Coroner	Einer M. Juel	Atlantic	Republican
County Attorney	Harold DeKay	Atlantic	Republican
Assessor	Joseph T. Schubert, Jr.	Wiota	Republican
Supervisor	Otto Schwartz	Atlantic	Republican
Supervisor	Norman Smith	Massena	Republican
Supervisor	Harlan Gittins	Anita	Republican
Supervisor	Ernest Osler	Lewis	Republican
Supervisor	Harry W. Koehrsen	Atlantic	Republican

16

## CEDAR COUNTY—County Seat: Tipton.

Office	Name of Officer	Postoffice Address	Politics
Auditor	A. W. Kemmann	Tipton	Republican
Clerk of Court	Cyril D. Olson	Tipton	Republican
Treasurer	J. H. Reeder	Tipton	Republican
Recorder	Marjorie Eggert	Tipton	Republican
Sheriff	Elwood N. Hemmingway	Tipton	Republican
Supt. of Schools	L. N. Gill	Tipton	Republican
Coroner	W. J. Kopas	Tipton	Republican
County Attorney	Max R. Werling	Tipton	Republican
Assessor	H. L. Busching	Tipton	Republican
Supervisor	Arthur Bachus	Bennett	Republican
Supervisor	W. J. Leinbaugh	Clarence	Republican
Supervisor	H. G. Hemingway	West Branch	Republican
Supervisor	R. M. Willer	Tipton	Republican
Supervisor	Lester M. Nicoll	Mechanicsville	Republican

17

## CERRO GORDO COUNTY—County Seat: Mason City.

Auditor	Ward B. Hammond	Mason City	Republican
Clerk of Court	S. H. MacPeak	Mason City	Republican
Treasurer	Ethel Ridgeway	Mason City	Republican
Recorder	Bernice Taib	Mason City	Republican
Sheriff	G. D. Allen	Mason City	Republican
Supt. of Schools	M. C. Martin	Mason City	
Coroner	Joseph E. Christopherson, M. D.	Mason City	Republican
County Attorney	William Pappas	Mason City	Democrat
Assessor	Arthur Harris	Mason City	Republican
Supervisor	R. D. Robbins (Term Expires 1-2-58)	Clear Lake	Republican
Supervisor	Elmer Luscomb (Term Begins 1-2-58)	Clear Lake	Republican
Supervisor	J. C. Dickinson (Term Begins 1-2-57)	Mason City	Democrat
Supervisor	John Cahill	Rockwell	Republican

18

## CHEROKEE COUNTY—County Seat: Cherokee.

Auditor	Erma Smith	Cherokee	Republican
Clerk of Court	Iatta Carpenter	Cherokee	Republican
Treasurer	Donald N. Wieland	Cherokee	Republican
Recorder	Boyd J. Sinky	Cherokee	Republican
Sheriff	Carl Schleaf	Cherokee	Republican
Supt. of Schools	Earle F. Berkler	Cherokee	Republican
Coroner	J. E. Bunker	Cherokee	Republican
County Attorney	James L. McDonald	Cherokee	Republican
Assessor	H. M. Montomeru	Cherokee	Republican
Supervisor	T. H. Mummert	Aurelia	Republican
Supervisor	Albert Peterson	Larrabee	Republican
Supervisor	A. M. Campbell	Quimby	Republican
Supervisor	J. F. Ralston	Washta	Republican
Supervisor	Harvey Miller	Marcus	Republican

19

## CHICKASAW COUNTY—County Seat: New Hampton.

Auditor	Clyde G. Freeman	New Hampton	Republican
Clerk of Court	Harold J. Eckes	New Hampton	Republican
Treasurer	Sadie L. McFarland	New Hampton	Republican
Recorder	James R. O'Neill	New Hampton	Democrat
Sheriff	Galen E. Folkers	New Hampton	Republican
Supt. of Schools	Alf O. Vaala	New Hampton	
Coroner	Dr. Donald F. Trefz	Nashua	Republican
County Attorney	Leslie P. Turner	Nashua	Republican
Assessor	Clarence Cutsforth	New Hampton	
Supervisor	Harold Heying	Alta Vista	Democrat
Supervisor	H. G. Swinton	Nashua	Republican
Supervisor	Kenneth Niemann	Fredericksburg	Democrat
Supervisor	Raymond Huegel	New Hampton	Democrat
Supervisor	Frank Gorman	New Hampton	Republican

20

## CLARKE COUNTY—County Seat: Osceola.

Auditor	Dean Hill	Osceola	Republican
Clerk of Court	Lois Linder	Osceola	Republican
Treasurer	Lois Price	Osceola	Republican
Recorder	Harold McNeal	Osceola	Republican
Sheriff	Kenneth Likes	Osceola	Republican
Supt. of Schools	Ralph Evans	Osceola	Democrat
Coroner	Dr. G. I. Armitage	Osceola	Republican
County Attorney	James Cothorn	Osceola	Republican
Assessor	Lela Bernard	Osceola	Republican
Supervisor	W. R. Campbell	Murray	Republican
Supervisor	Fred Harlan	Osceola	Republican
Supervisor	Harry McCarty	Osceola	Democrat

21

## CLAY COUNTY—County Seat: Spencer.

Office	Name of Officer	Postoffice Address	Politics
Auditor	Paul W. Sonner	Spencer	Republican
Clerk of Court	Ward K. Snyder	Spencer	Republican
Treasurer	Anna Pitcher	Spencer	Republican
Recorder	R. B. Mann	Spencer	Republican
Sheriff	Thorai All	Spencer	Republican
Supt. of Schools	George W. Johnson	Spencer	
Coroner	L. F. Frink, M. D.	Spencer	Republican
County Attorney	Earl E. Hoover	Spencer	Republican
Assessor	J. W. Flick	Spencer	
Supervisor	Wilbur Bittinger	Webb	Republican
Supervisor	Joe Reardon	Ruthven	Democrat
Supervisor	Melvin Straub	Spencer	Republican
Supervisor	Paul R. Eninger	Spencer	Republican
Supervisor	Otto Garms	Royal	Republican

22

## CLAYTON COUNTY—County Seat: Elkader.

Office	Name of Officer	Postoffice Address	Politics
Auditor	Bernard W. Aulwes	Garnavillo	Republican
Clerk of Court	Harold H. Ward	Strawberry Point	Republican
Treasurer	James L. Peters	Elkader	Democrat
Recorder	Bernice Carpenter	Strawberry Point	Republican
Sheriff	Forrest M. Fischer	Elkader	Democrat
Supt. of Schools	H. F. Oelberg	Elkader	
Coroner	Clifford Pilkington	McGregor	Democrat
County Attorney	H. K. Roggensack	Elkader	Republican
Assessor	Donald C. Thein	Elkader	Republican
Supervisor	Ed Vorwald, Jr.	Clayton	Democrat
Supervisor	Floyd Dittmer	Strawberry Point	Democrat
Supervisor	Charles Erickson	Elgin	Democrat

23

## CLINTON COUNTY—County Seat: Clinton.

Office	Name of Officer	Postoffice Address	Politics
Auditor	J. H. Lane	Clinton	Republican
Clerk of Court	J. H. Schumacher	Clinton	Republican
Treasurer	Paul T. Eastland	Clinton	Republican
Recorder	Willard E. Lee	Clinton	Republican
Sheriff	Marvin Bruhn	Clinton	Republican
Supt. of Schools	F. C. Bowersox	Clinton	
Coroner	L. O. Rigger, M. D.	Oakhurst	Republican
County Attorney	Warren C. Johnson	Clinton	Republican
Assessor	Ray J. Brown	Clinton	
Supervisor	John Camp	Bryant	Republican
Supervisor	Adolph Wieck	Grand Mound	Republican
Supervisor	Wm. Kroymann	Clinton	Republican

24

## CRAWFORD COUNTY—County Seat: Denison.

Office	Name of Officer	Postoffice Address	Politics
Auditor	Earl J. Christiansen	Denison	Democrat
Clerk of Court	Emil M. Peters	Denison	Democrat
Treasurer	Ray A. Moeller	Denison	Democrat
Recorder	Frank Larsen	Denison	Republican
Sheriff	N. P. Cavett	Denison	Republican
Supt. of Schools	Edwin Coen	Denison	Democrat
Coroner	O. H. Webb	Denison	Republican
County Attorney	William Q. Norelius	Denison	Republican
Assessor	Helen C. Powell	Denison	Republican
Supervisor	Lorne North	Vail	Republican
Supervisor	Everett Crane	Vail	Republican
Supervisor	Harold Houston	Dow City	Democrat
Supervisor	Carl Neddermeyer	Charter Oak	Republican
Supervisor	L. L. Hockett (Term ends 12-31-57)	Manilla	Republican
Supervisor	Charles J. Smith (Term begins 1-1-58)	Dow City	Democrat

25

## DALLAS COUNTY—County Seat: Adel.

Office	Name of Officer	Postoffice Address	Politics
Auditor	John G. Rowe	Adel	Republican
Clerk of Court	Geo. A. Bennett	Adel	Republican
Treasurer	J. H. Hamiel	Adel	Republican
Recorder	Marguerite Gowin	Adel	Republican
Sheriff	Evan A. Burger	Adel	Republican
Supt. of Schools	Lloyd Godfrey	Adel	Republican
Coroner	Richard Fouch	Perry	Republican
County Attorney	Ned Willis	Perry	Republican
Assessor	Robert S. Cook	Adel	Republican
Supervisor	Spencer A. Phillips	Perry	Republican
Supervisor	Oren Hadley	Earlham	Republican
Supervisor	Jack Geneser	Granger	Democrat

## DAVIS COUNTY—County Seat: Bloomfield.

Office	Name of Officer	Postoffice Address	Politics
Auditor	Dewey Carbaugh	Bloomfield	Democrat
Clerk of Court	Charles C. Curl, Jr.	Bloomfield	Republican
Treasurer	V. L. Smith	Bloomfield	Democrat
Recorder	Harvey Parks	Bloomfield	Democrat
Sheriff	James W. Yates	Bloomfield	Democrat
Supt. of Schools	Donald C. Milligan	Bloomfield	Republican
Coroner	Charles D. Fenton	Bloomfield	Democrat
County Attorney	Richard H. Wright	Bloomfield	Democrat
Assessor	Verne Pottorff	Bloomfield	Democrat
Supervisor	Glenn Wilkinson	Bloomfield	Democrat
Supervisor	Dale Blackwell	Bloomfield	Democrat
Supervisor	Emmert V. Howk	Bloomfield	Republican

## DECATUR COUNTY—County Seat: Leon.

Auditor	Owen E. McClain	Leon	Democrat
Clerk of Court	Roe Parish	Leon	Democrat
Treasurer	Willard Overton	Leon	Republican
Recorder	Willa Y. Bryant	Leon	Democrat
Sheriff	Gale McClure	Leon	Republican
Supt. of Schools	Dale Allen	Leon	
Coroner	Dr. Thomas Viner	Leon	Republican
County Attorney	Robert Burdette	Leon	Republican
Assessor	Otto B. Akers	Leon	Republican
Supervisor	Lee Hewlett	Grand River	Republican
Supervisor	E. Warren Hill (1957)	Leon	Republican
Supervisor	Allen J. Kucera	Garden Grove	Democrat
Supervisor	Alfred Boswell (1958)	Davis City	Democrat

## DELAWARE COUNTY—County Seat: Manchester.

Auditor	A. V. LeClere	Manchester	Republican
Clerk of Court	R. W. Nieman	Manchester	Republican
Treasurer	Edna Greener	Manchester	Republican
Recorder	E. Grace Young	Earlville	Republican
Sheriff	George Ponsford	Manchester	Republican
Supt. of Schools	Donald B. Potter	Manchester	Republican
Coroner	John E. Tyrell, M. D.	Manchester	Republican
County Attorney	Norris S. Gould	Manchester	Republican
Assessor	Roy Welterlen	Manchester	Republican
Supervisor	W. S. Odell	Greeley	Republican
Supervisor	Francis H. Skinner	Manchester	Republican
Supervisor	Fred A. Huebner	Manchester	Democrat

## DES MOINES COUNTY—County Seat: Burlington.

Auditor	S. L. Hagie	Burlington	Republican
Clerk of Court	George J. Knott	Burlington	Republican
Treasurer	Joseph P. Haffner	Burlington	Democrat
Recorder	Marie Lideen	Burlington	Republican
Sheriff	R. J. Shook	Burlington	Republican
Supt. of Schools	L. L. Woodruff	Burlington	
Coroner	David F. Wallen	Burlington	Republican
County Attorney	William S. Cahill	Burlington	Republican
Assessor	Oscar A. Senti	Burlington	
Supervisor	Harry E. Washburne	Burlington	Republican
Supervisor	Nels P. Petersen	Burlington	Republican
Supervisor	Leonard J. Beckman	Sperry	Democrat

## DICKINSON COUNTY—County Seat: Spirit Lake.

Auditor	Byron A. Smith	Okoboji	Republican
Clerk of Court	A. L. Stephenson	Spirit Lake	Republican
Treasurer	Richard O. Wiechman	Spirit Lake	Republican
Recorder	Ione Mc Clintock	Spirit Lake	Democrat
Sheriff	Ike Kissinger	Spirit Lake	Republican
Supt. of Schools	E. D. Baird	Spirit Lake	
Coroner	Dr. K. L. Clayton	Spirit Lake	Democrat
County Attorney	Jack H. Bedell	Spirit Lake	Republican
Assessor	D. P. Mansmith	Arnolds Park	
Supervisor	E. O. Johnson	Milford	Republican
Supervisor	G. C. Ruws	Lake Park	Democrat
Supervisor	L. E. Hendricks	Spirit Lake	Republican

31

## DUBUQUE COUNTY—County Seat: Dubuque.

Office	Name of Officer	Postoffice Address	Politics
Auditor	Harold P. Meloy	Dubuque	Democrat
Clerk of Court	Frank W. Saul	Dubuque	Democrat
Treasurer	Leo J. Meuser	Dubuque	Democrat
Recorder	George C. Flanders	Dubuque	Democrat
Sheriff	Leo J. Martin	Dubuque	Democrat
Supt. of Schools	Wayne Drexler	Farley	Democrat
Coroner	Dr. Clarence A. Darrow	Dubuque	Democrat
County Attorney	Robert L. Oeth	Dubuque	Democrat
Assessor	Elmer J. Miller	Dubuque	Democrat
Supervisor	Herbert R. Orr (1967 Term)	Cascade	Democrat
Supervisor	John G. Tigges (1958 Term)	Dubuque	Democrat
Supervisor	Jos. T. Konzen (1956 Term)	Epworth	Democrat

32

## EMMET COUNTY—County Seat: Estherville.

Office	Name of Officer	Postoffice Address	Politics
Auditor	Corwin B. Keith	Estherville	Republican
Clerk of Court	Mary Petersen	Estherville	Republican
Treasurer	Lloyd K. Brunsvold	Estherville	Republican
Recorder	Muriel Clark Sprague	RFD Estherville	Republican
Sheriff	Linn Foderberg	Estherville	Republican
Supt. of Schools	Zell Berryhill	Estherville	Republican
Coroner	Frank Fuhrman	Estherville	Republican
County Attorney	Francis Fitzgibbons	Estherville	Republican
Assessor	Ervin E. Christiansen	Estherville	Republican
Supervisor	C. E. Conrad	Maple Hill	Republican
Supervisor	E. C. Camden	Armstrong	Republican
Supervisor	Nels G. Christiansen	Ringsted	Democrat
Supervisor	E. I. Ellerston	Estherville	Republican
Supervisor	Neill Finn	Dolliver	Republican

33

## FAYETTE COUNTY—County Seat: West Union.

Office	Name of Officer	Postoffice Address	Politics
Auditor	Hasel Gehring	Elgin	Republican
Clerk of Court	Herbert D. Klammer	West Union	Republican
Treasurer	W. M. Knox	West Union	Republican
Recorder	Odney Oelberg	West Union	Republican
Sheriff	Fred A. House	West Union	Republican
Supt. of Schools	A. S. Morse	West Union	Republican
Coroner	Dr. J. R. Wood	Wadena	Republican
County Attorney	Mark D. Buchheit	West Union	Republican
Assessor	Lee A. Candee	Manyard	Republican
Supervisor	Floyd Gilley	Maynard	Republican
Supervisor	J. B. Niles	West Union	Republican
Supervisor	John D. Fay	Fayette	Republican

34

## FLOYD COUNTY—County Seat: Charles City.

Office	Name of Officer	Postoffice Address	Politics
Auditor	Harold L. Friedrich	Charles City	Republican
Clerk of Court	L. V. Leigh	Charles City	Republican
Treasurer	Mabel E. Niemann	Charles City	Republican
Recorder	Grace Rex Curtis	Charles City	Republican
Sheriff	R. C. McCartney	Charles City	Republican
Supt. of Schools	Fannie G. Howell	Charles City	Republican
Coroner	Winston C. Baltzell	Charles City	Republican
County Attorney	Jack C. Frye	Charles City	Republican
Assessor	A. B. Bens	Charles City	Republican
Supervisor	Allen A. Andres	Charles City	Republican
Supervisor	P. J. Barney	Floyd	Republican
Supervisor	F. L. Merrick	Rockford	Republican
Supervisor	Wm. Hans	Rudd	Republican
Supervisor	Forest Klages	Charles City	Republican

35

## FRANKLIN COUNTY—County Seat: Hampton.

Office	Name of Officer	Postoffice Address	Politics
Auditor	Wayne M. Little	Hampton	Republican
Clerk of Court	Harry W. Jorgensen	Hampton	Republican
Treasurer	Earl A. Hackbarth	Hampton	Republican
Recorder	Hilda Bockelman	Hampton	Democrat
Sheriff	Lee M. Lemke	Hampton	Republican
Supt. of Schools	A. J. Renaud	Hampton	Republican
Coroner	Dr. A. P. Smith	Hampton	Republican
County Attorney	G. A. Cady	Hampton	Republican
Assessor	E. R. Christensen	Hampton	Republican
Supervisor	G. M. Anderson	Dows	Republican
Supervisor	E. A. Fredericks	Hampton	Republican
Supervisor	Herman T. Jurgens	Latimer	Republican

Office	Name of Officer	Postoffice Address	Politics
Auditor	Mrs. Melvina Johnson	Sidney	Republican
Clerk of Court	Ralph E. Cox	Farragut	Republican
Treasurer	Miss Winifred Rhoades	Sidney	Republican
Recorder	Vernon C. Marshall	Tabor	Republican
Sheriff	A. S. Christopher	Sidney	Republican
Supt. of Schools	Dwight D. Fellows	Sidney	Republican
Coroner	Dr. Ralph Lovelady	Sidney	Republican
County Attorney	John R. Thornell	Sidney	Republican
Assessor	Elbert E. Lynn	Shenandoah	
Supervisor	H. Allan Bateman	Farragut	Republican
Supervisor	Roy A. Jordan	Sidney	Republican
Supervisor	Oliv Miller	Riverton	Republican

Auditor	Ralph Richmond	Jefferson	Republican
Clerk of Court	Merle B. Kroesen	Seranton	Republican
Treasurer	Charles Cleveland	Jefferson	Democrat
Recorder	Orpha L. Thompson	Jefferson	Democrat
Sheriff	Roy J. Morgan	Jefferson	Republican
Supt. of Schools	R. A. Morris	Jefferson	
Coroner			
County Attorney	E. R. Melson	Jefferson	Republican
Assessor	Leo English	Jefferson	
Supervisor	B. M. Riley	Rippey	Republican
Supervisor	Phil D. Olmstead	Seranton	Republican
Supervisor	Ira J. Holden	Churdan	Republican
Supervisor	W. Emmett Schoppe	Jefferson	Republican
Supervisor	R. C. Fredrickson	Paton	Democrat

Auditor	F. W. Schoenfeld	Grundy Center	Republican
Clerk of Court	Wesley L. Freed	Grundy Center	Republican
Treasurer	H. L. Nickerson	Grundy Center	Republican
Recorder	Edward J. Klosterboer	Grundy Center	Republican
Sheriff	John A. Meyer	Grundy Center	Democrat
Supt. of Schools	C. A. Morris	Grundy Center	Republican
Coroner	Harold Engelkes	Grundy Center	Republican
County Attorney	T. C. Strack	Grundy Center	Republican
Assessor	C. S. Macy	Grundy Center	Republican
Supervisor	Gerald Hook	Aplington	Republican
Supervisor	Henry Hansen	Cedar Falls Rt. 4	Republican
Supervisor	Frank Venenga	Grundy Center	Republican
Supervisor	Laurence Luterman	Wellsburg	Democrat
Supervisor	Lyle C. Hawt	Grundy Center	Republican
Supervisor	Lloyd Oart	Reinbeck	Republican
Supervisor	Ralph Engle	Conrad	Republican

Auditor	Walter K. Rains	Guthrie Center	Republican
Clerk of Court	Glenn McCall	Guthrie Center	Republican
Treasurer	Ivyl Minary	Panora	Republican
Recorder	Kenneth Christensen	Guthrie Center	Republican
Sheriff	Bennie Sheeder	Guthrie Center	Democrat
Supt. of Schools	Carol Henning	Guthrie Center	Republican
Coroner	E. A. Starling	Bayard	Republican
County Attorney	Jay Hasbroucke	Guthrie Center	Republican
Assessor	Edward Flynn	Panora	Republican
Supervisor	Eddie Stark	Panora	Democrat
Supervisor	Howard Smith	Guthrie Center	Republican
Supervisor	Warren Shelley	Guthrie Center	Republican
Supervisor	Arthur Knauer	Casey	Republican
Supervisor	Herman Heires	Guthrie Center	Republican

Auditor	James E. Clave	Webster City	Republican
Clerk of Court	Neva G. Hall	Webster City	Republican
Treasurer	Keith Clifton	Webster City	Republican
Recorder	Alvin H. Butler	Webster City	Republican
Sheriff	E. R. Lear	Webster City	Republican
Supt. of Schools	Edith Byerley	Webster City	Republican
Coroner	Dr. C. A. Heise	Jewell	Republican
County Attorney	K. C. Christianson	Jewell	Republican
Assessor	W. E. Staly	Webster City	Republican
Supervisor	J. C. Russell	Webster City	Republican
Supervisor	E. M. Erickson	Randall	Republican
Supervisor	Alvern Hill	Ellsworth	Republican

41

## HANCOCK COUNTY—County Seat: Garner.

Office	Name of Officer	Postoffice Address	Politics
Auditor	Gus Pappas	Garner	Republican
Clerk of Court	Doris Young	Garner	Republican
Treasurer	Roy L. McMillin	Garner	Republican
Recorder	Edith Sonquist	Garner	Republican
Sheriff	L. M. (Dutch) Brower	Garner	Republican
Supt. of Schools	Charles Whitney	Garner	Republican
Coroner	Kenneth Boughton	Britt	Republican
County Attorney	G. W. Templeton	Garner	Republican
Assessor	Fred C. Missal	Garner	Republican
Supervisor	C. D. Daniels	Garner	Republican
Supervisor	S. A. Barber	Kanawha	Republican
Supervisor	C. A. Bird	Woden	Republican

42

## HARDIN COUNTY—County Seat: Eldora.

Auditor	Fred A. Reed	Eldora	Republican
Clerk of Court	Fred L. Miller	Eldora	Republican
Treasurer	Helen E. Schumacher	Eldora	Republican
Recorder	Julia A. Mulford	Eldora	Republican
Sheriff	Paul E. Hodgson	Eldora	Republican
Supt. of Schools	Kermit S. Hueshn	Eldora	Republican
Coroner	Robert N. Bremner, M. D.	Steamboat Rock	Republican
County Attorney	William N. Dunn	Hubbard	Republican
Assessor	W. O. Guenther	Eldora	Republican
Supervisor	Earl C. Marsh	New Providence	Republican
Supervisor	Lloyd A. Roland	Alden	Republican
Supervisor	Ernest Reed	Iowa Falls	Republican

43

## HARRISON COUNTY—County Seat: Logan.

Auditor	Gladys Woody	Missouri Valley	Republican
Clerk of Court	Darrell Argotsinger	Woodbine	Republican
Treasurer	Linnie Hanneman	Logan	Republican
Recorder	Gladys Larson	Logan	Republican
Sheriff	Samuel G. Strain	Logan	Republican
Supt. of Schools	Eileen Eckrich	Missouri Valley	Democrat
Coroner	H. M. Hennessey	Missouri Valley	Republican
County Attorney	John Kellogg	Missouri Valley	Republican
Assessor	Walter F. Noble	Missouri Valley	Republican
Supervisor	Lawrence King	Mondamin	Republican
Supervisor	Clinton O'Neill	Logan	Republican
Supervisor	Walter G. Sorenson	Little Sioux	Republican

44

## HENRY COUNTY—County Seat: Mt. Pleasant.

Auditor	E. J. Olson	Mt. Pleasant	Republican
Clerk of Court	Harold J. Davis	Mt. Pleasant	Republican
Treasurer	William H. Hayward	Mt. Pleasant	Republican
Recorder	Helen M. Virden	Mt. Pleasant	Republican
Sheriff	Russell K. Van Tuyl	Mt. Pleasant	Republican
Supt. of Schools	C. E. Amen	Mt. Pleasant	Republican
Coroner	Hugh R. Dallner	Mt. Pleasant	Republican
County Attorney	Charles O. Garretson	Mt. Pleasant	Republican
Assessor	Raymond W. Kinney	Mt. Pleasant	Republican
Supervisor	Raymond G. Baker	Swedesburg	Republican
Supervisor	Edward W. Breazeale (1957)	Mt. Pleasant	Republican
Supervisor	John W. Metcalf (1957)	Mt. Pleasant	Republican
Supervisor	Edward W. Breazeale	Mt. Pleasant	Republican
Supervisor	John W. Metcalf	Mt. Pleasant	Republican
Supervisor	Paul D. Rice (1958)	Mt. Pleasant	Republican

45

## HOWARD COUNTY—County Seat: Cresco.

Auditor	Leonard G. Moudry	Cresco	Democrat
Clerk of Court	Erma Wood	Cresco	Democrat
Treasurer	A. T. Queel	Cresco	Republican
Recorder	Raphael Baker	Cresco	Democrat
Sheriff	Percy Haven	Cresco	Republican
Supt. of Schools	A. A. Hendrickson	Cresco	Republican
Coroner	N. A. Bradley	Cresco	Republican
County Attorney	C. J. Anderson	Cresco	Republican
Assessor	B. J. Roman	Cresco	Republican
Supervisor	George D. Woods	Cresco	Democrat
Supervisor	Peter M. Kemmer	Lime Springs	Republican
Supervisor	Howard Niedert	Riceville	Republican

Office	Name of Officer	Postoffice Address	Politics
Auditor	K. M. Dale	Humboldt	Republican
Clerk of Court	M. A. Wallukat	Dakota City	Republican
Treasurer	Harold Solbeck	Humboldt	Republican
Recorder	Frances C. Sorlien	Humboldt	Republican
Sheriff	E. H. Bradley	Dakota City	Republican
Supt. of Schools	Frances I. Messer	Humboldt	Republican
Coroner	James H. Coddington, M.D.	Humboldt	Republican
County Attorney	Harlyn A. Stoesbe	Humboldt	Republican
Assessor	Marie Phillips	Dakota City	Republican
Supervisor	Otto J. Naeve	Humboldt	Republican
Supervisor	Ben E. Schulze	Dakota City	Democrat
Supervisor	Tjeran O. Tjelle	Goldfield	Republican
Supervisor	Frank Hoffmann	Livermore	Democrat
Supervisor	J. J. McDonald	Gilmore City	Republican

Auditor	Ethel H. Smith	Ida Grove	Republican
Clerk of Court	S. A. Dwine	Ida Grove	Republican
Treasurer	D. E. McCollough	Holstein	Democrat
Recorder	Grover Brown	Ida Grove	Democrat
Sheriff	George W. Miller	Ida Grove	Republican
Supt. of Schools	R. J. McNelly	Ida Grove	Republican
Coroner	John B. Dressler, M.D.	Ida Grove	Republican
County Attorney	Richard F. Branco	Holstein	Republican
Assessor	Marguerite Lord	Ida Grove	Republican
Supervisor	C. J. H. Hemer	Arthur	Democrat
Supervisor	L. B. Bertelsen	Battle Creek	Democrat
Supervisor	Elvin E. Leonard	Holstein	Republican

Auditor	Gordon H. Willis	Marengo	Republican
Clerk of Court	Gladys Engelbert	Marengo	Republican
Treasurer	Wm. F. Slaymaker	Marengo	Republican
Recorder	Gladys Wilson	Marengo	Republican
Sheriff	Guy H. Schroll	Marengo	Republican
Supt. of Schools	F. E. Meloy	Marengo	Republican
Coroner	Jay S. Benton, M.D.	Williamsburg	Republican
County Attorney	John J. Wilkinson	Marengo	Republican
Assessor	E. L. Lindenmayer	Marengo	Republican
Supervisor	W. H. (Bill) Henry	Ladora	Republican
Supervisor	Grant H. Olson	Marengo	Republican
Supervisor	G. D. Williams	Deep River	Republican

Auditor	A. E. Frost	Maquoketa	Republican
Clerk of Court	G. Edward Binns	Maquoketa	Republican
Treasurer	Winfield D. Rimmer	Maquoketa	Republican
Recorder	Lela M. Kukkuck	Maquoketa	Republican
Sheriff	Lorin C. Felderman	Maquoketa	Republican
Supt. of Schools	L. L. Long	Maquoketa	Republican
Coroner	Dr. John Broman	Maquoketa	Republican
County Attorney	Asher E. Schroeder	Maquoketa	Democrat
Assessor	J. W. Brady, Jr.	Maquoketa	Democrat
Supervisor	Earl Burke	Bernard	Democrat
Supervisor	Geo. H. Bohnsack	Preston	Republican
Supervisor	Fred G. Cornelius (Term expires 1-1-58)	Maquoketa	Republican
Supervisor	Clifford J. Kuorr (Term begins 1-1-58)	Maquoketa	Republican

Auditor	V. E. Talbot	Newton	Republican
Clerk of Court	Lulu Adams	Newton	Republican
Treasurer	Rayford L. Meredith	Newton	Republican
Recorder	Margaret Baker	Newton	Republican
Sheriff	Edwin Seville	Newton	Republican
Supt. of Schools	Edward Wilhnek	Newton	Republican
Coroner	Dr. L. H. Koelling	Newton	Republican
County Attorney	Dale Swanson	Newton	Republican
Assessor (County)	Lucile Loar	Newton	Republican
Supervisor	J. S. Adams	Killduff	Republican
Supervisor	G. H. Vande Kieft	Prairie City	Republican
Supervisor	Chess Bell	Colfax	Democrat



51

## JEFFERSON COUNTY—County Seat: Fairfield.

Office	Name of Officer	Postoffice Address	Politics
Auditor	F. Ben Peters	Fairfield	Republican
Clerk of Court	W. S. Parkin	Fairfield	Republican
Treasurer	George A. Harden	Fairfield	Republican
Recorder	Virginia R. Oliver	Fairfield	Republican
Sheriff	James A. Griffiths	Fairfield	Democrat
Supt. of Schools	Miss Orissa Lyon	Fairfield	Republican
Coroner	Jack L. Raymond	Fairfield	Republican
County Attorney	Robert D. Parkin	Fairfield	Republican
Assessor	Frank A. Terrell	Fairfield	Republican
Supervisor	Elbert Elmore	Fairfield, R. R. 2	Republican
Supervisor	Ira E. Davis	Packwood	Republican
Supervisor	Roy Mc Chesney	Libertyville	Republican

52

## JOHNSON COUNTY—County Seat: Iowa City.

Auditor	William L. Kanak	Iowa City	Democrat
Clerk of Court	R. Neilson Miller	Iowa City	Democrat
Treasurer	Lumir W. Jansa	Iowa City	Democrat
Recorder	R. J. Jones	Iowa City	Republican
Sheriff	Albert J. Murphy	Iowa City	Republican
Supt. of Schools	Frank J. Snider	Iowa City	
Coroner	George D. Callahan	Iowa City	Democrat
County Attorney	William M. Tucker	Iowa City	Republican
Assessor	Guy E. Moore	Iowa City	
Supervisor	M. A. Stahle	Soion	Democrat
Supervisor	Robert Mahoney, Sr.	Oxford	Democrat
Supervisor	Oren Alt	Iowa City	Republican

53

## JONES COUNTY—County Seat: Anamosa.

Auditor	George F. Specht	Anamosa	Democrat
Clerk of Court	W. L. Pearson	Anamosa	Republican
Treasurer	Blanche E. Corwin	Anamosa	Republican
Recorder	Bess E. Sherman	Anamosa	Republican
Sheriff	Lewis M. Dreibelbis	Anamosa	Republican
Supt. of Schools			
Coroner			
County Attorney	Howard M. Remley	Anamosa	Republican
Assessor	L. T. Lorenzen	Anamosa	
Supervisor	Henry F. Adams (58 term)	Monticello	Republican
Supervisor	Robert G. Aiden (Vacancy)	Wyoming	
Supervisor	Wm. J. Bailey (58 term)	Anamosa	Republican
Supervisor	Lee Crain (57 term)	Olin	Republican
Supervisor	Harm J. Dirks (57 term)	Center Junction	Republican

54

## KEOKUK COUNTY—County Seat: Sigourney.

Auditor	J. W. Scott	Sigourney	Republican
Clerk of Court	W. E. McCuen	Sigourney	Republican
Treasurer	Doris Tinsley	Sigourney	Republican
Recorder	Nora Jacobs	Sigourney	Republican
Sheriff	John H. Wallerich	Sigourney	Democrat
Supt. of Schools	W. W. Molesberry	Sigourney	
Coroner	R. Gilles Gillett	Sigourney	Republican
County Attorney	J. Leo Martin	Sigourney	Republican
Assessor	W. A. Beinke	Webster	Republican
Supervisor	Raymond Wonderlich	Ollie	Republican
Supervisor	Homer D. Miller	Webster	Republican
Supervisor	Bruce L. Doggett	Sigourney	Republican

55

## KOSSUTH COUNTY—County Seat: Algona.

Auditor	Marc Moore	Algona	Republican
Clerk of Court	Alma Pearson	Algona	Democrat
Treasurer	Rosella Voigt	Algona	Democrat
Recorder	Clara Walker	Algona	Democrat
Sheriff	Ralph W. Lindhorst	Algona	Democrat
Supt. of Schools	A. M. Quintard	Algona	
Coroner	John M. Schutter	Algona	Republican
County Attorney	Gordon L. Winkler	Algona	Democrat
Assessor	Leo Immerfall	Algona	
Supervisor	H. S. Scheppmann	Irington	Democrat
Supervisor	Jens M. Sorensen	Algona	Democrat
Supervisor	John H. Rode	Titonka	Republican
Supervisor	C. H. Newel	Fenton	Democrat
Supervisor	A. M. Kollasch	Swea City	Democrat

56

## LEE COUNTY—County Seat: Fort Madison.

Office	Name of Officer	Postoffice Address	Politics
Auditor	E. F. McDonough	Fort Madison	Republican
Clerk of Court	Ivan Franklin	West Point	Republican
Treasurer	Loretta Freitag	Fort Madison	Republican
Recorder	Wm. Soechtig	Fort Madison	Republican
Sheriff	H. R. Delahoyde	Keokuk	Republican
Supt. of Schools	Charles Rupert	Fort Madison	Republican
Coroner	Geo. C. McGinnis	Fort Madison	Republican
County Attorney	Robert N. Johnson	Fort Madison	Republican
Assessor	Theo. Thews	Fort Madison	Republican
Supervisor	Steve Denning (1955)	Denmark	Democrat
Supervisor	Harry Peel (1956)	Montrose	Democrat
Supervisor	Bill T. Mason (1957)	Fort Madison	Republican

57

## LINN COUNTY—County Seat: Cedar Rapids.

Office	Name of Officer	Postoffice Address	Politics
Auditor	Otto F. Hanzlik	Cedar Rapids	Republican
Clerk of Court	Arthur Axmeier	Cedar Rapids	Republican
Treasurer	Frank F. Bates	Cedar Rapids	Republican
Recorder	Dempsey Jones	Cedar Rapids	Republican
Sheriff	James H. Smith	Cedar Rapids	Republican
Supt. of Schools	Walter H. Shupp	Cedar Rapids	Republican
Coroner	Robert E. Brosb.	Cedar Rapids	Republican
County Attorney	Richard F. Nazette	Cedar Rapids	Republican
Assessor	M. G. Linkletter	Marion	Republican
Supervisor	Martin Wiley	Cedar Rapids R. 1	Republican
Supervisor	Miles P. Sutura	Robins	Republican
Supervisor	Dudley Henderson	Central City	Republican

58

## LOUISA COUNTY—County Seat: Wapello.

Office	Name of Officer	Postoffice Address	Politics
Auditor	E. W. Fullerton	Wapello	Republican
Clerk of Court	Oscar C. Davis	Wapello	Republican
Treasurer	Florence Swanson	Wapello	Republican
Recorder	Mildred Baird	Morning Sun	Republican
Sheriff	Robert R. Lewis	Wapello	Republican
Supt. of Schools	M. R. Fields	Wapello	Republican
Coroner	Victor Stacy	Columbus Junction	Republican
County Attorney	Russell R. Newell	Columbus Junction	Democrat
Assessor	Allen L. James	Wapello	Republican
Supervisor	J. O. Hininger	Columbus Junction	Republican
Supervisor	J. W. Reiman	Wapello	Republican
Supervisor	Guy Jamison	Wapello	Democrat

59

## LUCAS COUNTY—County Seat: Chariton.

Office	Name of Officer	Postoffice Address	Politics
Auditor	Robert M. Ashby	Chariton	Republican
Clerk of Court	Bertha E. Blanchard	Chariton	Republican
Treasurer	John C. Amos	Chariton	Republican
Recorder	Ella M. Metz	Chariton	Republican
Sheriff	Wayne B. Swanson	Chariton	Republican
Supt. of Schools	Leonard G. Haase	Chariton	Republican
Coroner	Loren C. Herman	Russell	Democrat
County Attorney	Oscar A. Stafford	Chariton	Republican
Assessor	Fred Thompson	Chariton	Republican
Supervisor	Loa Boothe	Lucas	Republican
Supervisor	Kenneth Shippee	Chariton	Republican
Supervisor	Clell Whitlatch	Chariton	Republican

60

## LYON COUNTY—County Seat: Rock Rapids.

Office	Name of Officer	Postoffice Address	Politics
Auditor	Paul R. Roach	Rock Rapids	Republican
Clerk of Court	Irene Hasche	Rock Rapids	Republican
Treasurer	H. J. Paulsen	Rock Rapids	Republican
Recorder	H. H. Folkens	Rock Rapids	Republican
Sheriff	Fred W. Tonne	Rock Rapids	Republican
Supt. of Schools	D. J. Gilliland	Rock Rapids	Democrat
Coroner	Harold Jongewaard	Rock Rapids	Republican
County Attorney	H. W. Hindt	Rock Rapids	Republican
Assessor	Lowell Albertus	Rock Rapids	Republican
Supervisor	John H. Klaassen	Little Rock	Republican
Supervisor	Edward E. Moser	Rock Rapids	Republican
Supervisor	Henry J. Busler	Alvord	Republican
Supervisor	Joseph I. Ripperda	Doon	Republican
Supervisor	Ira H. Klinkenborg	George	Republican

61

## MADISON COUNTY—County Seat: Winterset.

Office	Name of Officer	Postoffice Address	Politics
Auditor	R. O. Brook	Winterset	Republican
Clerk of Court	Marguerite Morrissey	Winterset	Republican
Treasurer	Fred M. Miller	Winterset	Republican
Recorder	Mary E. Welty	Winterset	Republican
Sheriff	Rex Rouse	Winterset	Democrat
Supt. of Schools	Lloyd Smith	Winterset	Republican
Coroner	Paul E. Eggleston	Winterset	Republican
County Attorney	Emery L. Goodenberger	Winterset	Republican
Assessor	L. L. Blomgren	Winterset	Republican
Supervisor	O. C. Hart (1955)	Winterset	Republican
Supervisor	Glenn G. Shoemaker (1956)	Van Meter	Republican
Supervisor	Garland C. Howell (1957)	Winterset	Republican
Supervisor	Wm. C. Morse (1958)	Winterset	Republican

62

## MAHASKA COUNTY—County Seat: Oskaloosa.

Auditor	H. A. Triplett	Fremont	Republican
Clerk of Court	Caroline E. Connell	Oskaloosa	Republican
Treasurer	W. E. Holmes	Oskaloosa	Democrat
Recorder	Dave B. Hawkins	Oskaloosa	Democrat
Sheriff	James T. Harvey	Oskaloosa	Republican
Supt. of Schools	David L. Moorhead	Oskaloosa	Republican
Coroner	John C. Newman	Oskaloosa	Republican
County Attorney	Charles H. Scholz	Oskaloosa	Republican
Assessor	Harry Glen	Oskaloosa	Republican
Supervisor	Earl Soseman (1957 Term)	Oskaloosa, Rt. 3	Republican
Supervisor	Gerald Gay (1958 Term)	Oskaloosa, Rt. 5	Republican
Supervisor	John A. De Jong	Pella, Rt. 2	Republican

63

## MARION COUNTY—County Seat: Knoxville.

Auditor	Clifford W. Park	Knoxville	Democrat
Clerk of Court	Jack B. Carpenter	Knoxville	Democrat
Treasurer	Margaret Hayes	Knoxville	Republican
Recorder	Marion A. Toom	Harvey	Republican
Sheriff	Loren Jarman	Knoxville	Democrat
Supt. of Schools	C. S. Thomas	Knoxville	
Coroner	Clyde Williams	Knoxville	Republican
County Attorney	Bert A. Bandstra	Knoxville	Democrat
Assessor	Rouze Hunter	Knoxville	
Supervisor	Dan D. Dieleman (1957 Term)	Pella	Democrat
Supervisor	John E. Fisher (1958 Term)	Knoxville	Democrat
Supervisor	Merle Maddy	Attica	Democrat

64

## MARSHALL COUNTY—County Seat: Marshalltown.

Auditor	F. F. De Butts	Marshalltown	Republican
Clerk of Court	C. P. Lister	Marshalltown	Republican
Treasurer	Eldon Anderson	Marshalltown	Republican
Recorder	Jane A. Leonard	Marshalltown	Republican
Sheriff	Asa B. Landes	Marshalltown	Republican
Supt. of Schools	Vernon W. Kruse	Marshalltown	Republican
Coroner	Dr. H. E. Sauer	Marshalltown	Republican
County Attorney	Charles King	Marshalltown	Republican
Assessor	Harold Weir	Marshalltown	
Supervisor	Ralph G. Buck	Rhodes	Republican
Supervisor	Tenus Olson	Marshalltown	Republican
Supervisor	Luther Randall	Gilman	Republican

65

## MILLS COUNTY—County Seat: Glenwood.

Auditor	Agnes Livengood	Glenwood	Republican
Clerk of Court	I. L. Donner	Malvern	Republican
Treasurer	F. M. Robinson	Glenwood	Republican
Recorder	Elnora Greenwood	Glenwood	Republican
Sheriff	Don Rhoden	Glenwood	Republican
Supt. of Schools	Amy Hammers	Glenwood	Republican
Coroner	Ward A. DeYoung	Glenwood	Republican
County Attorney	Eliot Thomas	Glenwood	Republican
Assessor	M. K. Moore	Pacific Junction	Republican
Supervisor	Harry Evans	Malvern	Republican
Supervisor	W. J. Van Orsdel	Glenwood	Republican
Supervisor	Shirley C. Lincoln, Sr.	Glenwood	Republican

66

## MITCHELL COUNTY—County Seat: Osage.

Office	Name of Officer	Postoffice Address	Politics
Auditor	J. W. Dean	Osage	Republican
Clerk of Court	Donald W. Tuttle	Osage	Republican
Treasurer	Louis J. Halvorson	Osage	Republican
Recorder	Melvin J. Weinschenk	Osage	Democrat
Sheriff	Harry T. Horn	Osage	Republican
Supt. of Schools	Ira E. Larson	Osage	Republican
Coroner	Dr. R. L. Whitley	Osage	Republican
County Attorney	Loren N. Brown	Osage	Republican
Assessor	Ross M. Russell	Osage	Republican
Supervisor	Joseph A. Niess	Stacyville	Democrat
Supervisor	M. B. Hendrickson	St. Ansgar	Republican
Supervisor	Alvin Christiansen	Nora Springs	Republican

67

## MONONA COUNTY—County Seat: Onawa.

Office	Name of Officer	Postoffice Address	Politics
Auditor	J. O. Shinn	Onawa	Republican
Clerk of Court	W. H. Torrey	Onawa	Republican
Treasurer	E. H. Williams	Blencoe	Republican
Recorder	Paul McFarland	Onawa	Republican
Sheriff	Robert D. Muir	Onawa	Republican
Supt. of Schools	Wilbur Krauth	Whiting	Republican
Coroner	Dr. S. N. Anderson	Onawa	Democrat
County Attorney	Robert D. Prichard	Onawa	Republican
Assessor	L. C. Myrland	Onawa	Democrat
Supervisor	Ernest Delashmutt	Onawa	Democrat
Supervisor	Francis Kafton	Mapleton	Democrat
Supervisor	Roy Swain	Soldier	Democrat

68

## MONROE COUNTY—County Seat: Albia.

Office	Name of Officer	Postoffice Address	Politics
Auditor	David I. Grimes	Albia	Republican
Clerk of Court	Gertrude Larson	Albia	Republican
Treasurer	W. M. Peterson	Albia	Republican
Recorder	Temperance Sheperd	Albia	Democrat
Sheriff	William F. Bagley	Albia	Republican
Supt. of Schools	Ether Roberts	Albia	Republican
Coroner	Bart Downs	Albia	Republican
County Attorney	Frank J. Karpan	Albia	Democrat
Assessor	Coy E. Gilland	Albia	Republican
Supervisor	Jim Reed (1957)	Lovilia	Democrat
Supervisor	Clifford R. Davis (1957)	Eddyville	Republican
Supervisor	Raymond Winecup (1957)	Blakesburg	Republican
Supervisor	Jim Reed (1958)	Lovilia	Democrat
Supervisor	Harold B. Repp (1958)	Albia	Democrat
Supervisor	Raymond Winecup (1958)	Blakesburg	Republican

69

## MONTGOMERY COUNTY—County Seat: Red Oak.

Office	Name of Officer	Postoffice Address	Politics
Auditor	John I. Lundgren	Red Oak	Republican
Clerk of Court	Phyllis Stebbins	Red Oak	Republican
Treasurer	David J. Sholeen	Stanton	Republican
Recorder	A. G. Illingworth	Red Oak	Republican
Sheriff	Chet McCune	Red Oak	Republican
Supt. of Schools	Lulu B. Reed	Red Oak	Republican
Coroner	DeLaine Sellergren	Red Oak	Republican
County Attorney	John J. Williams	Red Oak	Republican
Assessor	Harry P. Mayhew	Red Oak	Republican
Supervisor	Reuben C. Johnson	Stanton	Republican
Supervisor	Carl R. Lagergren	Red Oak	Republican
Supervisor	Clifford Jones	Emerson	Republican

70

## MUSCATINE COUNTY—County Seat: Muscatine.

Office	Name of Officer	Postoffice Address	Politics
Auditor	E. R. Swickard	Nichols	Republican
Clerk of Court	H. H. Hanson	Muscatine	Republican
Treasurer	Wm. R. Henning	Muscatine	Republican
Recorder	Lucile Freybler	Muscatine	Democrat
Sheriff	Charles L. Anson	Muscatine	Democrat
Supt. of Schools	Frank Ralston	Muscatine	Republican
Coroner	Ralph N. Figg	Muscatine	Republican
County Attorney	Robert Wilson	Muscatine	Republican
Assessor (County)	John Graham	Muscatine	Republican
Supervisor	John Coffin	Conesville	Republican
Supervisor	John Hendricks	Muscatine	Republican
Supervisor	Henry Sy Wassink	Muscatine	Republican
Supervisor	Elmer Ihms	Stockton	Republican
Supervisor	Leslie Steen	West Liberty	Republican

71

**O'BRIEN COUNTY—County Seat: Primghar.**

Office	Name of Officer	Postoffice Address	Politics
Auditor	Corrine Gillespie	Primghar	Republican
Clerk of Court	Ellamay Hoeven	Primghar	Republican
Treasurer	Will F. Kaiser	Primghar	Republican
Recorder	Roy M. Hughes	Primghar	Republican
Sheriff	Howard H. Tiemens	Primghar	Republican
Supt. of Schools	J. W. Brouwer	Primghar	
Coroner	J. A. Vander Ploeg	Sheldon	Republican
County Attorney	R. T. Smith	Primghar	Republican
Assessor	Wilbur Mills	Primghar	
Supervisor	W. J. Linder	Hartley	Republican
Supervisor	T. W. Potter	Sheldon	Republican
Supervisor	C. J. Dobbertin	Paullina	Republican
Supervisor	Richard DeWaay	Primghar	Republican
Supervisor	Fred Hays	Sutherland	Republican

72

**OSCEOLA COUNTY—County Seat: Sibley.**

Auditor	William Frick	Sibley	Republican
Clerk of Court	John L. Harms	Sibley	Republican
Treasurer	LeRoy Truckenmiller	Sibley	Republican
Recorder	Lillian Allard	Sibley	Republican
Sheriff	Arnold Scheu	Sibley	Republican
Supt. of Schools	Earle M. Crosswait	Sibley	Republican
Coroner	Norbert E. Lampe	Ashton	Republican
County Attorney	Donald E. Skiver	Sibley	Republican
Assessor	Jennie Frick	Sibley	Republican
Supervisor	Albert Helmers	Sibley	Republican
Supervisor	Albert J. Graves	Ocheyedan	Democrat
Supervisor	Haja Hayenga	Sibley	Republican
Supervisor	Arthur Philiph	Hartley	Republican
Supervisor	T. B. Streit	Ashton	Democrat

73

**PAGE COUNTY—County Seat: Clarinda.**

Auditor	Aletha L. Hutchings	Clarinda	Republican
Clerk of Court	Claude E. Apple	Braddyville	Republican
Treasurer	Paul G. Isaacson	Clarinda	Republican
Recorder	Frances Cagley	Clarinda	Republican
Sheriff	Stanley Edgar	Clarinda	Republican
Supt. of Schools	Esther Hensleigh	Clarinda	Republican
Coroner	Fred N. Hackett	Shenandoah	Republican
County Attorney	William E. Falk	Shenandoah	Republican
Assessor	Rolla W. Huddle	Clarinda	Republican
Supervisor	E. G. Anderson	Essex, RFD	Republican
Supervisor	Edward Rhoades, Jr.	Essex, RFD	Republican
Supervisor	Walter Bartels	Clarinda	Republican

74

**PALO ALTO COUNTY—County Seat: Emmetsburg.**

Auditor	Martin Thompson	Emmetsburg	Democrat
Clerk of Court	Lloyd W. Frost	Emmetsburg	Republican
Treasurer	Melvin Sampson	Emmetsburg	Democrat
Recorder	Alies Yoch	Emmetsburg	Democrat
Sheriff	R. O. Miller	Emmetsburg	Republican
Supt. of Schools	J. E. Smith	Emmetsburg	Republican
Coroner	James L. Coffey	Emmetsburg	Democrat
County Attorney	John J. Duhigg	Emmetsburg	Democrat
Assessor	Leo E. Conway	Emmetsburg	Democrat
Supervisor	W. H. Bargman	West Bend	Republican
Supervisor	Walter High	Emmetsburg	Democrat
Supervisor	Arthur B. Cody	Cylinder	Republican
Supervisor	W. H. McConnell	Emmetsburg	Republican
Supervisor	A. P. Ricklefs	Ayshire	Republican

75

**PLYMOUTH COUNTY—County Seat: Le Mars.**

Auditor	L. A. Ludwig	Le Mars	Democrat
Clerk of Court	E. F. Remer	Le Mars	Democrat
Treasurer	Robert Kelly	Le Mars	Republican
Recorder	Marie Jahn	Le Mars	Democrat
Sheriff	Frank Scholer	Le Mars	Democrat
Supt. of Schools	Christine L. Peterson	Le Mars	Republican
Coroner	S. H. Luken	Le Mars	Democrat
County Attorney	William S. Sturges	Le Mars	Republican
Assessor	D. S. Wormley	Le Mars	Republican
Supervisor	Fred J. H. Plugger	Le Mars	Republican
Supervisor	L. H. Schulte	Remsen	Republican
Supervisor	G. F. Mortiz	Kingsley	Republican
Supervisor	Ray Richardson	Merrill	Republican

Office	Name of Officer	Postoffice Address	Politics
Auditor	Marie Pavik	Pocahontas	Democrat
Clerk of Court	Katherine Boozell	Pocahontas	Republican
Treasurer	John D. Hanson	Pocahontas	Republican
Recorder	Kathryn Parker	Pocahontas	Republican
Sheriff	Kenneth Richardson	Pocahontas	Republican
Supt. of Schools	Frances Young	Pocahontas	Republican
Coroner	W. F. Brinkman, M. D.	Pocahontas	Republican
County Attorney	James W. Hudson	Pocahontas	Republican
Assessor	Fay Pirie	Plover	Republican
Supervisor	J. M. Bush	Plover	Republican
Supervisor	Roy R. Richardson	Laurens	Republican
Supervisor	P. J. Harrold	Palmer	Democrat
Supervisor	Henry C. Onken	Palmer	Republican
Supervisor	Gilbert S. Ellis	Fonda	Democrat

Auditor	Homer R. Adecock	Des Moines	Democrat
Clerk of Court	Michael J. Doyle, Jr.	Des Moines	Democrat
Treasurer	Vincent L. Browner	Des Moines	Democrat
Recorder	Irene Maley	Des Moines	Democrat
Sheriff	Wilbur T. Hildreth	Des Moines	Democrat
Supt. of Schools	Ralph Norris	Des Moines	
Coroner	R. Corwin Johnson	Des Moines	Democrat
County Attorney	Ray Hanrahan	Des Moines	Democrat
Assessor			
Supervisor	Nels Lund	Polk City	Democrat
Supervisor	B. E. Newell	Berwick	Democrat
Supervisor	Everett Arnel	Des Moines	Republican

Auditor	Arthur W. Biesendorfer	Council Bluffs	Republican
Clerk of Court	John W. Stouter	Council Bluffs	Republican
Treasurer	Walter W. Lehman	Council Bluffs	Republican
Recorder	Dorothy E. Christensen	Council Bluffs	Republican
Sheriff	Gaylord R. Stuelke	Council Bluffs	Republican
Supt. of Schools	Ernest W. Barker	Council Bluffs	
Coroner	Henry Meyer	Council Bluffs	Republican
County Attorney	Matt Walsh	Council Bluffs	Republican
Assessor	Chester A. Bowers	Council Bluffs	
Supervisor	John D. Anderson	Council Bluffs	Republican
Supervisor	Henry J. Johnk	Hancock	Republican
Supervisor	Mervin A. Knott	Minden	Republican
Supervisor	Ivan M. Olsen	Treynor	Republican
Supervisor	Charles E. Baird	Council Bluffs	Republican

Auditor	O. C. Mason	Montezuma	Republican
Clerk of Court	Edith Knapp	Montezuma	Republican
Treasurer	Robert T. Kaloupek	Montezuma	Republican
Recorder	Harold L. Wiedow	Montezuma	Republican
Sheriff	William R. Welsh	Montezuma	Republican
Supt. of Schools	Stanley Saunders	Montezuma	Republican
Coroner	Rex R. Bramer	Brooklyn	Republican
County Attorney	Vincent E. Johnson	Montezuma	Republican
Assessor	Kelley Davis (Term expires in 1957)	Montezuma	Republican
Supervisor	Robert R. McWilliams	Deep River	Republican
Supervisor	Maynard J. McLain	Brooklyn	Republican
Supervisor	Lester J. Hendrickson	Grinnell	Republican
	(Term expires Dec. 1958)		

Auditor	Roy Lepley	Mount Ayr	Republican
Clerk of Court	Charles J. Lessan	Mount Ayr	Republican
Treasurer	Ada Rogers	Mount Ayr	Republican
Recorder	Edna Burgher	Mount Ayr	Democrat
Sheriff	Warren Drake	Mount Ayr	Republican
Supt. of Schools	Vera F. Dickens	Diagonal	Republican
Coroner	Duane E. Mitchell	Mount Ayr	Republican
County Attorney	Grant L. Hayes	Mount Ayr	Republican
Assessor	Charles A. Hetzel	Mount Ayr	Republican
Supervisor	Ernest Bastow	Tingley	Republican
Supervisor	John R. Nolan	Redding	Republican
Supervisor	Dallas L. Smithson	Mount Ayr	Republican

81

## SAC COUNTY—County Seat: Sac City.

Office	Name of Officer	Postoffice Address	Politics
Auditor	D. W. Weber	Early	Republican
Clerk of Court	Lora Hughes	Sac City	Republican
Treasurer	Iva Bilbrey	Sac City	Republican
Recorder	Verda Haradon	Sac City	Republican
Sheriff	Donald L. Olson	Sac City	Republican
Supt. of Schools	P. A. Lauterbach	Sac City	Republican
Coroner			
County Attorney	Charles Mather	Sac City	Republican
Assessor	W. J. Stadlman	Sac City	Republican
Supervisor	Al Nuetzman	Wall Lake	Republican
Supervisor	W. J. Hensel	Auburn	Republican

82

## SCOTT COUNTY—County Seat: Davenport.

Auditor	Wm. F. Voss	Davenport	Republican
Clerk of Court	Elmer Jens	Davenport	Republican
Treasurer	Ted G. Goodwin	Davenport	Republican
Recorder	Clarence E. Hagen	Walcott	Republican
Sheriff	Clifford H. Wildman	Davenport	Republican
Supt. of Schools	Hartsel M. Perry	Davenport	
Coroner	Kenneth Froeschle	Pleasant Valley	Republican
County Attorney	Martin D. Leir	Davenport	Republican
Assessor (County)	Charles R. Jones	Bettendorf	
Supervisor	Henry G. Ehlers	Bettendorf	Republican
Supervisor	William Goetsch	Davenport	Republican
Supervisor	Richard D. Englehart	Davenport	Republican
Supervisor	Warren G. Maxwell	Davenport	Republican
Supervisor	Charles K. Peart	Davenport	Republican

83

## SHELBY COUNTY—County Seat: Harlan.

Auditor	Chet Hansen	Harlan	Republican
Clerk of Court	Mike Finken	Harlan	Democrat
Treasurer	Ralph H. Henderson	Harlan	Democrat
Recorder	Elmer A. Buss	Harlan	Republican
Sheriff	Orrell D. Gearhart	Harlan	Democrat
Supt. of Schools	F. E. Brouhard	Harlan	
Coroner	Dr. Lawrence V. Larsen	Harlan	Republican
County Attorney	William O. Lewis	Harlan	Republican
Assessor	Hans Christiansen	Harlan	
Supervisor	Arthur A. Jensen	Harlan	Republican
Supervisor	Ben B. Hulsebus	Defiance	Republican
Supervisor	Willie J. Hansen (1957)	Elk Horn	Republican
Supervisor	Peder C. Andersen (1958)	Walnut	Democrat

84

## SIOUX COUNTY—County Seat: Orange City.

Auditor	M. J. Van Wyk	Orange City	Republican
Clerk of Court	Dewey Wiersma	Orange City	Republican
Treasurer	C. E. Balkema	Orange City	Republican
Recorder	Milton Van Roekel	Orange City	Republican
Sheriff	Harry Dykstra	Orange City	Republican
Supt. of Schools	W. K. Price	Orange City	Republican
Coroner	A. D. Van Etten	Orange City	Republican
County Attorney	Henry J. Te Paske	Orange City	Republican
Assessor	Hubert Muilenburg	Orange City	Republican
Supervisor	Charles H. Sedgwick	Hawarden	Republican
Supervisor	Henry Bosman	Boyden	Republican
Supervisor	Gerrit J. Brands	Rook Valley	Republican
Supervisor	P. E. De Vries	Sioux Center	Republican

85

## STORY COUNTY—County Seat: Nevada.

Auditor	Harold E. Walter	Nevada	Republican
Clerk of Court	Lake E. Davison	Nevada	Republican
Treasurer	R. L. Golly	Nevada	Republican
Recorder	Anna Reed	Ames	Republican
Sheriff	J. I. Shalley	Nevada	Republican
Supt. of Schools	E. P. Schindler	Nevada	Republican
Coroner	M. A. Johnson, M. D.	Nevada	Republican
County Attorney	Donald L. Nelson	Nevada	Republican
Assessor	Roland F. Philpot	Nevada	Republican
Supervisor	W. O. Thornwall	Slater	Republican
Supervisor	T. G. Lundy	Zearing	Republican
Supervisor	Marvin Smith	Nevada	Republican

86

## TAMA COUNTY—County Seat: Toledo.

Office	Name of Officer	Postoffice Address	Politics
Auditor	W. H. Hufford	Toledo	Republican
Clerk of Court	Leland D. Kaloupek	Toledo	Republican
Treasurer	Stella M. Berger	Toledo	Republican
Recorder	Ella Harvey	Toledo	Republican
Sheriff	F. L. Flynn	Toledo	Republican
Supt. of Schools	Ernest P. Simmons	Toledo	Republican
Coroner	Harvey Jones	Toledo	Democrat
County Attorney	Walter J. Willett	Tama	Republican
Assessor	Harold Rider	Garwin	Republican
Supervisor	J. G. Powell	Traer	Republican
Supervisor	Lee Kienzle	Garwin	Republican
Supervisor	Olen Irons	Tama	Republican

87

## TAYLOR COUNTY—County Seat: Bedford.

Auditor	Harold Tribolet	Bedford	Republican
Clerk of Court	Wilma Novinger	Bedford	Republican
Treasurer	William E. Johnston	Bedford	Republican
Recorder	Helen I. Streebin	Bedford	Democrat
Sheriff	Arthur G. Matheny	Bedford	Democrat
Supt. of Schools	A. Joseph Whitaker	Bedford	Republican
Coroner	Earl J. Stone	Bedford	Republican
County Attorney	A. Elton Jensen	Bedford	Republican
Assessor	M. K. Sawyer	Bedford	Republican
Supervisor	Orville E. Bricker	Lenox	Republican
Supervisor	Ora C. Cade	New Market	Republican
Supervisor	Lloyd Larison	Sheridan, Mo.	Democrat

88

## UNION COUNTY—County Seat: Creston.

Auditor	Clifford C. Hunter	Lorimor	Republican
Clerk of Court	Eldon L. Breese	Creston	Republican
Treasurer	Clifford Jackson	Creston	Republican
Recorder	Bessie Orr	Creston	Republican
Sheriff	Scott O. Duckworth	Creston	Republican
Supt. of Schools	Ella M. Day	Creston	Republican
Coroner	Harold J. Pegg, M. D.	Creston	Republican
County Attorney	Marshall F. Camp	Creston	Republican
Assessor	Everett E. Pettet	Creston	Republican
Supervisor	Geo. Gault (1957-5-9)	Creston	Republican
Supervisor	F. G. White (1957)	Kent	Republican
Supervisor	Clarence M. Campbell (1956-7-8)	Lorimor	Republican
Supervisor	A. G. Mc Fee (1956-7-8)	Afton	Republican
Supervisor	H. V. Elliott (1957)	Shannon City	Democrat
Supervisor	William E. Brownrigg (1958-59-60)	Cromwell	Democrat
Supervisor	William J. Nixon (1958-59-60)	Shannon City	Republican

89

## VAN BUREN COUNTY—County Seat: Keosauqua.

Auditor	Clyde J. Roberts	Keosauqua	Republican
Clerk of Court	Hollis Elliott	Keosauqua	Republican
Treasurer	Harold Wells	Milton	Republican
Recorder	Shirley Seip	Keosauqua	Republican
Sheriff	Orville Lee	Keosauqua	Republican
Supt. of Schools	W. T. North	Keosauqua	Republican
Coroner	Harold Catecott	Keosauqua	Republican
County Attorney	Orvey C. Buck	Keosauqua	Republican
Assessor	Ralph E. Clark	Keosauqua	Republican
Supervisor	Keith Gaston	Keosauqua	Republican
Supervisor	Harold Meek	Birmingham	Republican
Supervisor	Harold Linge	Douds	Republican

90

## WAPELLO COUNTY—County Seat: Ottumwa.

Auditor	Ed. S. McMillin	Ottumwa	Democrat
Clerk of Court	Clarence K. Wise	Ottumwa	Democrat
Treasurer	Gwen Jean Smith	Ottumwa	Democrat
Recorder	Maude M. DuRee	Ottumwa	Democrat
Sheriff	Clifford W. Riley	Ottumwa	Democrat
Supt. of Schools	Irving J. Hickman	Ottumwa	
Coroner	Gordon C. Traul	Ottumwa	Democrat
County Attorney	Sam Erhardt	Ottumwa	Democrat
Assessor	Joe. H. Connelly	Ottumwa	
Supervisor	John T. Brady, Jr.	Ottumwa	Democrat
Supervisor	Joe. A. Rodosky	Eldon	Democrat
Supervisor	Philip D. Horan	Bloomfield	Democrat



91

## WARREN COUNTY—County Seat: Indianola.

Office	Name of Officer	Postoffice Address	Politics
Auditor	Claude Bishop	Norwalk	Republican
Clerk of Court	Marlys Walker	Indianola	Republican
Treasurer	Ina Morton	Indianola	Republican
Recorder	Isabel Allen	Indianola	Republican
Sheriff	C. J. Richards	Indianola	Republican
Supt. of Schools	Dwight A. Erickson	Indianola	Republican
Coroner	R. C. Mc Geehon, M. D.	Indianola	Republican
County Attorney	P. F. Elgin	Indianola	Republican
Assessor	C. B. Dyke	Indianola	Republican
Supervisor	Horner Lockwood	Spring Hill	Republican
Supervisor	Ralph Peak (term ends 12-31-57)	St. Charles	Republican
Supervisor	L. H. Bartholomew	Carlisle	Republican
Supervisor	Robert Dittmer (term begins 1958)	Lacona	Democrat

92

## WASHINGTON COUNTY—County Seat: Washington.

Auditor	Fred E. Bourgeois	Washington	Republican
Clerk of Court	Lloyd G. Robertson	Washington	Republican
Treasurer	W. E. Howell	Washington	Republican
Recorder	Lena Stewart	Washington	Republican
Sheriff	Charles C. Snyder	Washington	Republican
Supt. of Schools	Lester B. Krabill	Washington	Republican
Coroner	W. S. Kyle, M. D.	Washington	Republican
County Attorney	Gifford Morrison	Washington	Republican
Assessor	Walter L. Keasey	Washington	Republican
Supervisor	H. L. Walker	Keota	Republican
Supervisor	Howard Benn	Washington	Republican
Supervisor	Chas. E. Ashby	Wellman	Republican

93

## WAYNE COUNTY—County Seat: Corydon

Auditor	Bert Voyce	Seymour	Republican
Clerk of Court	Thelma L. Scott	Seymour	Republican
Treasurer	Charles J. Wray	Corydon	Republican
Recorder	June Hellyer	Corydon	Republican
Sheriff	Lorrie Hart	Corydon	Democrat
Supt. of Schools	Gerald Dunsmore	Corydon	
Coroner	D. R. Ingraham, M. D.	Sewal	Republican
County Attorney	T. C. Poston	Corydon	Democrat
Assessor	Marvin Mace	Sewal	
Supervisor	Herman Richard (1957 term)	Humeston	Republican
Supervisor	Harry Johnson (1958 term)	Seymour	Republican
Supervisor	Roy Darrah (unexpired 1955 term)	Seymour	Democrat
Supervisor	D. K. Edmondson (unexpired 1956 term)	Allerton	Republican

94

## WEBSTER COUNTY—County Seat: Fort Dodge.

Auditor	Dan J. Rhodes	Fort Dodge	Republican
Clerk of Court	Junius Brown	Fort Dodge	Republican
Treasurer	K. D. Carter	Fort Dodge	Republican
Recorder	Jerry R. Coughlan	Fort Dodge	Democrat
Sheriff	Joe L. McMahon	Fort Dodge	Democrat
Supt. of Schools	J. Clare Robinson	Fort Dodge	Republican
Coroner	Don G. Bock, M. D.	Fort Dodge	Republican
County Attorney	Arthur H. Johnson	Fort Dodge	Republican
Assessor	Maurice F. Byrne	Fort Dodge	Republican
Supervisor	W. J. Hanrahan	Fort Dodge	Democrat
Supervisor	Clarence W. Carlson	Gowrie	Republican
Supervisor	Emmett Russell	Clare	Democrat
Supervisor	J. F. Fitzgerald (Term expires 12-31-57)	Duncombe	Democrat
Supervisor	Phil Ascherl (Term starts 1-1-58)	Duncombe	Democrat
Supervisor	George R. May	Lehigh	Democrat

95

## WINNEBAGO COUNTY—County Seat: Forest City.

Auditor	Oscar G. Narum	Forest City	Republican
Clerk of Court	Murrie S. Hauge	Forest City	Republican
Treasurer	Leslie M. Berhow	Forest City	Republican
Recorder	Elvina Steinberger	Forest City	Republican
Sheriff	Maurice Monson	Forest City	Republican
Supt. of Schools	S. T. Tweed	Forest City	Republican
Coroner	Arnold B. Anderson, Jr.	Lake Mills	Republican
County Attorney	Nels W. Branstad	Lake Mills	Republican
Assessor	M. M. Brunsvold	Lake Mills	Republican
Supervisor	Ernest P. Nelson	Lake Mills	Republican
Supervisor	Nels B. Dolen	Lake Mills	Republican
Supervisor	Henry Hofbauer	Buffalo Center	Democrat

## WINNEBESK COUNTY—County Seat: Decorah.

Office	Name of Officer	Postoffice Address	Politics
Auditor	Darwin Ellingson	Decorah	Republican
Clerk of Court	George Vaugsness	Decorah	Republican
Treasurer	Sevat Sterla	Decorah	Republican
Recorder	N. C. Ellingson	Decorah	Republican
Sheriff	Robert Hitesman	Calmar	Democrat
Supt. of Schools	Charles G. Stoen	Decorah	
Coroner	Harry Steine	Decorah	Republican
County Attorney	Isadore Meyer	Decorah	Democrat
Assessor	Melvin O. Sattre	Decorah	
Supervisor	Nanfred Sand	Ossian	Republican
Supervisor	Jos. F. Swehla	Spillville	Democrat
Supervisor	Leonard Dvorak	Ridgeway	Democrat
Supervisor	Arnold Grindeland	Spring Grove	Republican
Supervisor	Ernest Ask	Decorah	Republican

## WOODBURY COUNTY—County Seat: Sioux City.

Office	Name of Officer	Postoffice Address	Politics
Auditor	W. H. Thompson	Sioux City	Republican
Clerk of Court	Foster Thompson	Sioux City	Republican
Treasurer	Van W. Hammerstrom	Sioux City	Republican
Recorder	Carroll H. Jandt	Sioux City	Republican
Sheriff	Edwin L. Lunde	Sioux City	Republican
Supt. of Schools	Charles G. Hadley	Sioux City	Republican
Coroner	Dr. Thomas L. Coriden	Sioux City	Republican
County Attorney	Donald E. O'Brien	Sioux City	Democrat
Assessor	Clifford S. Ness	Sioux City	Republican
Supervisor	Bert Erickson (1957)	Sioux City	Republican
Supervisor	Daniel K. Murphy (1958)	Sioux City	Democrat
Supervisor	Lester L. Kenney	Bronson	Republican
Supervisor	Ivan C. Eckhart	Correctionville	Republican
Supervisor	Robert E. Carlson	Smithland	Republican
Supervisor	Charles W. Armstrong	Sloan	Republican

## WORTH COUNTY—County Seat: Northwood.

Office	Name of Officer	Postoffice Address	Politics
Auditor	Irving L. Flatness	Northwood	Republican
Clerk of Court	Ole O. Bakken	Northwood	Republican
Treasurer	Louie Mostrom	Northwood	Republican
Recorder	Harvey E. Gaarder	Northwood	Democrat
Sheriff	Ansel J. Conner	Northwood	Democrat
Supt. of Schools	Glean S. Cleveland	Northwood	Republican
Coroner	Robert C. Bride	Manly	Republican
County Attorney	Frank H. Kreamer	Northwood	Republican
Assessor	C. S. Huus	Northwood	
Supervisor	Otto H. Buechele	Manly	Republican
Supervisor	C. G. Slattum	Kensett	Democrat
Supervisor	H. I. Harmon	Northwood	Republican

## WRIGHT COUNTY—County Seat: Clarion.

Office	Name of Officer	Postoffice Address	Politics
Auditor	Myron Price	Clarion	Republican
Clerk of Court	Bessie Johnson	Clarion	Republican
Treasurer	H. E. Sullivan	Clarion	Republican
Recorder	Grace L. Fletcher	Clarion	Republican
Sheriff	Robert L. Blecker	Clarion	Republican
Supt. of Schools	C. W. Sankey	Clarion	Republican
Coroner	Robert Eaton, M. D.	Clarion	Republican
County Attorney	Arthur F. Draheim, Jr.	Clarion	Republican
Assessor	F. Ross Henry	Clarion	Republican
Supervisor	Albert W. Christopher	Eagle Grove	Republican
Supervisor	John Greenland	Belmond	Republican
Supervisor	Roland Trotter	Goldfield	Republican
Supervisor	Harland E. Hill	Clarion	Republican
Supervisor	George S. Trowbridge	Dows	Republican

# Primary Election

For U. S. Senator and Governor

Canvass by counties of the votes cast at the Primary Election June 4, 1956, for the candidates for U. S. Senator and Governor.

COUNTIES	UNITED STATES SENATOR				GOVERNOR		
	Countyman (Rep.)	Hickenlooper (Rep.)	Evans (Dem.)	Wilcox (Dem.)	Hoegh (Rep.)	Loveless (Dem.)	Plummer (Dem.)
Adair.....	856	981	220	151	1,485	262	123
Adams.....	737	446	269	113	965	288	100
Allamakee.....	650	1,635	371	172	1,913	403	151
Appanoose.....	542	1,370	821	411	1,633	1,064	256
Audubon.....	425	734	757	422	1,029	877	354
Benton.....	508	967	310	168	1,218	345	151
Black Hawk.....	1,819	5,029	1,189	785	5,091	1,321	906
Boone.....	882	1,087	426	331	1,594	579	270
Bremer.....	275	966	381	215	982	415	201
Buchanan.....	718	1,788	383	246	2,097	518	145
Buena Vista.....	968	1,544	596	136	2,051	523	221
Butler.....	881	2,046	211	152	2,331	228	154
Calhoun.....	608	775	279	165	982	315	153
Carroll.....	321	788	1,254	1,867	911	2,611	675
Cass.....	1,360	1,932	383	270	2,777	468	176
Cedar.....	745	2,475	273	139	2,787	326	106
Cerro Gordo.....	1,017	2,821	830	527	2,845	844	646
Cherokee.....	526	698	273	70	977	242	109
Chickasaw.....	413	1,354	496	254	1,392	525	278
Clarke.....	487	671	292	139	907	367	99
Clay.....	526	1,060	399	93	1,247	336	170
Clayton.....	525	1,364	943	427	1,619	976	461
Clinton.....	504	2,918	709	534	2,523	991	349
Crawford.....	533	890	715	498	996	983	337
Dallas.....	864	1,363	539	399	1,888	701	304
Davis.....	198	573	572	281	636	744	236
Decatur.....	391	648	655	348	850	745	339
Delaware.....	713	1,585	291	108	1,862	324	91
Des Moines.....	839	2,073	846	536	2,420	1,067	397
Dickinson.....	607	1,113	570	148	1,367	527	176
Dubuque.....	366	1,384	2,791	1,844	1,322	3,860	1,458
Emmet.....	998	1,459	342	71	1,966	329	96
Fayette.....	1,054	2,624	563	332	3,148	707	239
Floyd.....	656	1,727	455	333	2,011	525	306
Franklin.....	699	1,251	319	92	1,537	282	158
Freemont.....	335	745	474	196	939	393	282
Greene.....	482	684	89	577	943	317	285
Grundy.....	507	932	252	117	1,193	249	128
Guthrie.....	1,142	1,460	443	601	1,925	752	298
Hamilton.....	753	1,054	278	168	1,383	309	173
Hancock.....	619	1,046	336	160	1,318	276	236
Hardin.....	1,095	1,722	455	161	2,125	332	298
Harrison.....	260	825	580	420	949	720	273
Henry.....	727	1,416	274	169	1,823	333	132
Howard.....	232	768	546	337	860	661	322
Humboldt.....	411	740	434	174	980	386	239
Ida.....	695	1,138	311	116	1,489	363	88
Iowa.....	721	1,103	393	141	1,392	376	172
Jackson.....	324	1,000	343	229	934	412	154
Jaeger.....	895	1,745	744	416	2,212	834	366
Jefferson.....	499	1,281	273	138	1,282	299	133
Johnson.....	846	2,563	1,965	1,123	2,959	2,496	865
Jones.....	375	1,143	344	208	1,335	397	162
Keokuk.....	522	1,161	531	258	1,362	639	223
Kossuth.....	602	1,242	1,667	457	1,535	1,559	637
Lee.....	740	2,378	1,089	811	2,475	1,630	403
Linn.....	1,267	5,509	1,208	962	5,594	1,773	676
Louisa.....	468	1,114	246	130	1,300	297	90
Lucas.....	476	749	301	140	1,074	301	172
Lyon.....	635	1,663	265	61	1,919	242	88
Madison.....	679	1,163	208	161	1,511	360	118
Mahaska.....	1,162	2,128	574	342	2,553	790	293
Marion.....	728	1,322	1,227	705	1,638	1,583	597
Marshall.....	986	2,100	382	254	2,411	422	258
Mills.....	355	958	313	106	1,091	282	140
Mitchell.....	601	1,771	461	219	1,992	242	505
Monona.....	250	724	578	246	862	620	234
Monroe.....	368	970	470	474	1,148	647	219

## PRIMARY ELECTION—Continued

COUNTIES	UNITED STATES SENATOR				GOVERNOR		
	Countryman (Rep.)	Hickenlooper (Rep.)	Evans (Dem.)	Wilcox (Dem.)	Hoegh (Rep.)	Loveless (Dem.)	Plummer (Dem.)
Montgomery.....	648	1,137	403	118	1,513	358	166
Muscatine.....	552	1,325	294	218	1,356	391	164
O'Brien.....	854	1,768	406	132	2,142	427	129
Osceola.....	467	853	411	50	1,106	351	116
Page.....	1,009	1,610	369	136	2,214	343	176
Palo Alto.....	606	958	784	168	1,224	738	230
Plymouth.....	859	1,982	587	187	2,181	567	214
Pocahontas.....	525	702	558	158	902	464	222
Polk.....	5,730	12,844	6,682	4,586	14,922	9,355	4,162
Pottawattamie.....	1,089	2,718	943	693	2,931	1,147	572
Poweshiek.....	624	1,037	423	246	1,451	460	248
Ringgold.....	633	738	213	90	1,050	193	133
Sac.....	1,133	1,367	256	105	1,939	252	109
Scott.....	664	3,085	1,012	633	3,082	1,146	622
Shelby.....	432	817	653	323	1,010	775	298
Sioux.....	1,292	2,625	378	113	3,268	378	111
Story.....	2,225	2,711	860	397	4,034	835	468
Tama.....	405	1,095	637	442	1,289	334	216
Taylor.....	823	1,065	370	169	1,495	400	159
Union.....	1,137	1,688	437	146	2,333	467	137
Van Buren.....	565	1,091	211	110	1,303	275	57
Wapello.....	541	1,649	1,475	1,022	1,770	2,520	578
Warren.....	621	1,060	359	250	1,390	452	203
Washington.....	743	1,673	324	258	2,046	465	167
Wayne.....	285	552	362	143	690	386	135
Webster.....	1,194	1,937	1,318	993	2,455	1,564	862
Winnebago.....	968	1,432	231	116	1,925	144	248
Winneshiek.....	551	1,320	713	493	1,608	988	335
Woodbury.....	1,909	4,234	2,801	1,158	5,012	2,892	1,237
Worth.....	313	686	455	224	737	77	720
Wright.....	989	1,458	530	161	2,012	447	241
Total.....	75,264	157,652	64,195	37,590	188,290	77,206	33,103

## For Lieutenant Governor, Secretary of State, and Auditor

Canvass by counties of the votes cast at the Primary Election June 4, 1956, for the candidates for Lieutenant Governor, Secretary of State and Auditor of State.

COUNTIES	LIEUTENANT GOVERNOR				SECRETARY OF STATE		AUDITOR OF STATE	
	Nicholas (Rep.)	Pendleton (Rep.)	Bartley (Dem.)	O'Malley (Dem.)	Synhorst (Rep.)	Davey (Dem.)	Akers (Rep.)	Eischeid (Dem.)
Adair.....	892	727	175	190	1,439	326	1,416	337
Adams.....	503	531	185	187	899	327	900	325
Allamakee.....	1,420	680	230	320	1,840	506	1,828	501
Appanoose.....	960	839	645	598	1,680	1,164	1,674	1,131
Audubon.....	524	532	678	452	990	1,021	972	987
Benton.....	662	722	259	213	1,216	383	1,209	381
Black Hawk.....	3,228	3,134	948	1,085	5,302	1,562	5,325	1,512
Boone.....	1,128	773	404	393	1,642	670	1,630	666
Bremer.....	644	522	356	206	1,016	507	998	504
Buchanan.....	1,290	985	253	392	2,058	579	2,041	560
Buena Vista.....	509	2,040	386	323	2,086	620	2,012	628
Butler.....	1,865	837	168	162	2,217	305	2,188	306
Calhoun.....	603	694	246	182	1,054	360	1,092	359
Carroll.....	463	565	1,139	1,773	904	2,393	882	2,556
Cass.....	1,272	1,669	303	311	2,615	541	2,580	532
Cedar.....	1,605	1,235	278	131	2,689	376	2,874	363
Cerro Gordo.....	2,458	1,178	595	639	2,946	1,030	2,996	993
Cherokee.....	405	753	176	139	1,032	293	1,008	286
Chickasaw.....	1,131	573	333	382	1,356	600	1,337	624
Clarke.....	610	400	190	225	913	376	905	376
Clay.....	602	893	266	192	1,294	387	1,281	381
Clayton.....	1,061	682	665	697	1,624	1,222	1,619	1,231
Clinton.....	1,246	1,728	527	702	2,502	961	2,521	931
Crawford.....	601	716	659	507	1,115	1,007	1,109	990
Dallas.....	1,054	923	326	660	1,919	833	1,883	827
Davis.....	465	224	532	329	638	801	647	791
Decatur.....	567	395	482	495	897	886	904	872

## For Lieut. Governor, Secretary of State, Auditor—Continued

COUNTIES	LIEUTENANT GOVERNOR				SECRETARY OF STATE		AUDITOR OF STATE	
	Nicholas (Rep.)	Pendleton (Rep.)	Bartley (Dem.)	O'Malley (Dem.)	Synhorst (Rep.)	Davey (Dem.)	Akers (Rep.)	Eischeid (Dem.)
Delaware.....	1,131	881	154	226	1,789	338	1,793	329
Des Moines.....	1,481	1,130	672	734	2,484	1,291	2,492	1,261
Dickinson.....	668	890	363	270	1,358	552	1,317	546
Dubuque.....	681	867	2,285	2,494	1,359	4,245	1,350	4,211
Emmet.....	1,238	953	208	165	1,842	323	1,853	322
Fayette.....	2,277	1,154	420	468	3,152	813	3,101	794
Floyd.....	1,601	680	323	441	2,000	666	1,975	666
Franklin.....	1,143	656	222	166	1,533	330	1,560	315
Fremont.....	598	897	279	374	951	635	933	630
Greene.....	496	595	189	385	962	470	949	466
Grundy.....	944	404	189	154	1,138	300	1,131	284
Guthrie.....	1,296	1,062	433	558	2,012	875	1,955	857
Hamilton.....	931	664	216	215	1,334	337	1,324	339
Hancock.....	1,141	501	240	234	1,325	412	1,310	400
Hardin.....	1,401	957	263	266	2,026	439	2,014	429
Harrison.....	427	548	438	505	932	859	928	827
Henry.....	1,139	819	277	155	1,850	401	1,859	380
Howard.....	683	262	434	473	838	757	818	773
Humboldt.....	602	485	294	290	1,020	524	974	515
Ida.....	477	1,222	245	153	1,456	343	1,427	332
Iowa.....	871	800	324	199	1,429	448	1,453	455
Jackson.....	602	537	252	270	918	419	907	408
Jasper.....	1,518	978	519	635	2,399	1,082	2,350	1,058
Jefferson.....	1,039	488	267	142	1,400	363	1,411	350
Johnson.....	1,536	1,550	1,698	1,735	2,835	2,648	2,830	2,637
Jones.....	809	624	304	237	1,282	489	1,306	491
Keokuk.....	902	615	459	330	1,435	723	1,433	694
Kossuth.....	1,188	536	969	973	1,481	1,644	1,419	1,698
Lee.....	1,530	1,211	1,049	890	2,491	1,733	2,511	1,678
Linn.....	2,837	3,302	1,180	1,090	5,354	1,744	5,406	1,682
Louisa.....	839	540	260	116	1,278	355	1,288	339
Lucas.....	639	485	174	272	1,043	421	1,020	409
Lyon.....	980	1,010	167	130	1,935	255	1,717	243
Madison.....	1,030	592	189	260	1,473	385	1,460	378
Mahaska.....	1,625	1,331	554	361	2,711	782	2,709	769
Marion.....	1,087	748	947	1,088	1,762	1,737	1,711	1,747
Marshall.....	1,726	1,165	295	337	2,489	540	2,527	537
Mills.....	668	503	211	185	1,083	347	1,089	343
Mitchell.....	1,627	670	322	337	1,934	569	1,875	569
Monona.....	404	506	424	377	867	743	858	723
Monroe.....	823	393	407	545	1,146	851	1,185	816
Montgomery.....	938	669	245	250	1,523	471	1,607	456
Muscatine.....	914	755	321	181	1,442	404	1,459	406
O'Brien.....	1,212	1,171	319	214	2,260	489	2,124	469
Osceola.....	609	583	241	190	1,091	376	1,012	365
Page.....	1,436	970	228	262	2,249	448	2,195	446
Palo Alto.....	741	704	383	517	1,206	740	1,173	730
Plymouth.....	737	1,713	365	357	2,187	589	2,008	592
Pocahontas.....	488	691	396	261	944	538	940	534
Polk.....	7,413	9,443	3,106	9,429	15,168	9,586	15,079	9,164
Pottawattamie.....	1,736	1,664	772	859	3,059	1,390	3,081	1,351
Poweshiek.....	890	647	320	302	1,453	566	1,477	556
Ringgold.....	803	358	140	158	973	271	978	257
Sac.....	654	1,724	161	179	2,022	300	1,990	295
Scott.....	1,305	2,173	958	712	3,155	1,355	3,160	1,361
Shelby.....	685	457	490	495	932	838	943	840
Sioux.....	1,746	1,790	239	215	3,709	407	3,673	392
Story.....	2,462	1,998	586	621	4,141	1,030	4,068	1,014
Tama.....	818	606	554	386	1,335	813	1,312	785
Taylor.....	1,068	543	280	237	1,416	469	1,428	463
Union.....	1,446	1,050	207	374	2,338	516	2,331	504
Van Buren.....	1,072	410	204	111	1,401	295	1,435	297
Wapello.....	1,182	819	1,304	1,257	1,814	2,168	1,963	2,168
Warren.....	936	632	204	419	1,434	570	1,393	592
Washington.....	1,273	944	410	198	2,105	550	2,095	550
Wayne.....	450	347	242	246	750	452	736	444
Webster.....	1,388	1,587	1,099	1,161	2,652	1,913	2,658	1,917
Winnebago.....	1,566	680	202	145	1,846	323	1,806	301
Winnesiek.....	1,120	563	662	548	1,518	1,037	1,491	1,016
Woodbury.....	1,378	4,297	1,827	2,118	5,292	3,668	5,151	3,538
Worth.....	623	351	372	272	763	581	757	555
Wright.....	1,609	724	339	304	1,988	556	1,980	549
Total.....	113,184	89,724	47,693	54,101	190,168	86,938	187,970	85,530

For Treasurer, Secretary of Agriculture and Attorney General  
 Canvass by counties of the votes cast at the Primary Election June 4,  
 1956, for candidates for Treasurer, Secretary of Agriculture and At-  
 torney General.

COUNTIES	TREASURER OF STATE		SECRETARY AGRICULTURE		ATTORNEY GENERAL				
	Abra- hamson (Rep.)	Hansen (Dem.)	Spry (Rep.)	Ohlson (Dem.)	Erbe (Rep.)	Hise (Rep.)	Fitz- gerald (Dem.)	Welch (Dem.)	Wilson (Dem.)
Adair	1,425	332	1,419	325	904	522	115	121	121
Adams	895	331	894	325	562	339	117	134	102
Allamakee	1,849	503	1,814	492	1,228	631	223	199	128
Appanoose	1,854	1,142	1,862	1,121	1,029	658	340	310	534
Audubon	982	1,040	970	1,000	589	389	292	517	285
Benton	1,217	393	1,193	389	670	634	149	152	182
Black Hawk	5,345	1,543	5,277	1,497	3,022	2,653	749	578	875
Boone	1,791	677	1,639	666	1,548	457	318	256	206
Bremer	1,010	511	1,000	500	651	400	173	207	169
Buchanan	2,027	550	1,974	557	1,195	839	249	202	165
Busha Vista	2,015	622	1,978	626	1,383	596	226	265	179
Butler	2,186	317	2,218	313	1,306	834	133	110	98
Calhoun	1,068	357	1,059	368	724	442	187	112	132
Carroll	893	2,611	878	2,281	635	292	906	1,203	707
Cass	2,694	549	2,673	538	1,368	1,346	158	254	180
Cedar	2,637	356	2,640	351	1,575	1,126	115	127	146
Cerro Gordo	3,002	1,025	2,990	994	1,649	1,315	557	341	398
Cherokee	1,011	295	999	297	686	313	82	125	107
Chickasaw	1,301	579	1,338	571	962	503	300	168	228
Clarke	905	375	902	378	532	388	132	130	141
Clay	1,244	388	1,264	383	684	646	182	140	152
Clayton	1,618	1,229	1,614	1,208	1,090	534	577	400	368
Clinton	2,514	972	2,482	937	1,366	1,413	544	379	330
Crawford	1,124	1,023	1,137	999	781	427	292	644	314
Dallas	1,882	828	1,867	810	1,067	809	363	224	374
Davis	628	796	635	785	374	257	217	326	274
Decatur	886	872	883	870	466	413	252	348	349
Delaware	1,772	339	1,745	337	1,015	744	195	102	74
Des Moines	2,487	1,279	2,490	1,261	1,198	1,334	519	335	514
Dickinson	1,311	567	1,311	620	731	635	216	257	192
Dubuque	1,366	4,224	1,353	4,159	764	637	2,293	1,094	1,544
Emmet	1,894	331	1,825	331	1,303	650	175	101	85
Fayette	3,100	804	3,097	792	1,795	1,336	353	255	272
Floyd	1,967	669	2,022	661	1,199	784	331	215	200
Franklin	1,564	337	1,554	328	921	556	132	120	142
Fremont	949	639	948	637	473	477	221	293	144
Greene	964	473	958	457	623	390	180	225	145
Grundy	1,117	299	1,106	302	675	458	120	121	96
Guthrie	1,981	872	1,987	836	1,263	769	229	366	341
Hamilton	1,353	357	1,330	341	919	525	143	158	120
Hancock	1,298	422	1,284	407	934	368	162	154	127
Hardin	1,986	442	2,011	436	1,341	798	158	189	191
Harrison	926	868	931	838	555	386	114	820	114
Henry	1,866	385	1,862	395	964	862	140	141	142
Howard	797	742	798	735	556	280	490	223	195
Humboldt	1,000	536	960	529	726	235	209	206	147
Ida	1,428	352	1,450	360	841	625	79	177	122
Iowa	1,444	457	1,411	455	712	892	180	194	155
Jackson	921	424	889	406	592	423	244	123	145
Jasper	2,331	1,072	2,274	1,075	1,050	1,289	387	328	415
Jefferson	1,397	359	1,379	355	759	647	112	151	128
Johnson	2,793	2,662	2,721	2,619	1,536	1,355	910	1,003	1,133
Jones	1,285	500	1,246	487	700	582	188	166	184
Keokuk	1,424	700	1,404	711	862	542	222	275	260
Kossuth	1,446	1,858	1,423	1,624	952	469	768	626	503
Lee	2,486	1,708	2,457	1,658	1,131	1,378	604	635	619
Linn	5,378	1,800	5,195	1,645	2,921	2,847	707	612	703
Louisa	1,297	351	1,276	338	630	641	99	126	143
Lucas	1,034	414	1,026	416	664	371	136	135	156
Lyon	1,771	250	1,730	250	1,134	686	101	108	90
Madison	1,462	376	1,464	380	1,069	456	137	119	174
Mahaska	2,521	787	2,443	778	1,376	1,378	322	269	362
Macon	1,727	1,778	1,718	1,750	886	854	507	568	609
Marshall	2,627	549	2,503	534	1,379	1,351	229	182	216
Mills	1,072	354	1,110	354	632	450	84	221	86
Mitchell	1,924	605	1,901	584	1,259	618	340	180	123
Monona	868	758	880	743	511	351	107	587	116
Monroe	1,131	831	1,135	819	590	544	361	292	323
Montgomery	1,152	466	1,617	459	891	622	170	201	114

For Treasurer, Secretary of Agriculture and Attorney General

COUNTIES	TREASURER OF STATE		SECRETARY AGRICULTURE		ATTORNEY GENERAL				
	Abrahamson (Rep.)	Hansen (Dem.)	Spry (Rep.)	Ohlson (Dem.)	Erbe (Rep.)	Hise (Rep.)	Fitzgerald (Dem.)	Welch (Dem.)	Wilson (Dem.)
Muscatine.....	1,439	419	1,439	404	791	786	133	125	260
O'Brien.....	2,153	480	2,092	472	1,209	890	159	170	189
Osceola.....	1,028	376	1,009	396	750	312	138	159	110
Page.....	2,243	456	2,212	440	1,285	946	182	186	112
Palo Alto.....	1,222	730	1,186	769	801	408	383	304	183
Plymouth.....	2,091	594	2,087	572	1,327	750	288	240	191
Pocahontas.....	956	577	933	541	667	366	304	171	190
Polk.....	15,341	9,276	14,530	8,367	4,739	11,795	5,417	2,015	4,804
Pottawattamie.....	3,078	1,401	3,158	1,350	1,385	1,920	472	845	399
Poweshiek.....	1,459	567	1,448	573	853	584	177	284	201
Ringgold.....	957	260	960	259	546	456	86	119	100
Sac.....	1,984	302	1,992	313	1,386	601	124	117	84
Scott.....	3,118	1,374	3,130	1,359	1,556	1,683	636	463	504
Shelby.....	937	871	934	841	601	411	307	419	264
Sioux.....	3,161	421	3,157	417	1,653	1,071	169	130	139
Story.....	4,093	1,030	3,982	1,024	2,678	1,657	457	329	422
Tama.....	1,313	794	1,291	789	717	593	304	326	276
Taylor.....	1,402	479	1,420	472	760	667	132	217	158
Union.....	2,310	526	2,285	506	1,244	1,028	170	188	197
Van Buren.....	1,385	292	1,391	297	796	539	97	111	95
Wapello.....	1,858	2,212	1,833	2,149	972	907	891	776	810
Warren.....	1,437	567	1,397	562	851	607	206	128	235
Washington.....	2,088	548	2,078	540	1,350	761	168	192	204
Wayne.....	749	449	740	445	433	306	82	170	222
Webster.....	2,653	1,928	2,621	1,866	1,683	1,120	1,004	697	676
Winnebago.....	1,843	312	1,786	322	1,113	666	110	110	101
Winneshiek.....	1,514	1,017	1,487	998	981	536	506	303	348
Woodbury.....	5,135	3,598	5,291	3,581	3,082	2,254	1,371	1,302	1,273
Worth.....	774	579	764	571	505	230	216	201	218
Wright.....	1,993	610	1,936	569	1,448	526	223	213	177
Total.....	188,384	87,060	186,207	85,132	107,561	86,140	36,223	31,596	32,081

For Commerce Commissioners

Canvass by counties of the votes cast at the Primary Election June 4, 1956, for the candidates of Commerce Commissioner.

COUNTIES	COMMERCE COMMISSIONER				
	Reed (Rep.)	Richardson (Rep.)	Thompson * (Rep.)	Lint (Dem.)	Vaughn (Dem.)
Adair.....	869	312	255	155	188
Adams.....	350	300	234	113	215
Allamakee.....	668	637	663	160	344
Appanoose.....	354	606	683	408	742
Audubon.....	728	163	156	495	537
Benton.....	429	477	389	178	261
Black Hawk.....	2,316	1,565	1,762	814	992
Boone.....	581	639	509	368	344
Bremer.....	387	314	335	162	366
Buchanan.....	821	649	629	146	445
Buena Vista.....	655	646	585	282	338
Butler.....	729	682	670	101	209
Calhoun.....	483	286	376	176	208
Carroll.....	505	248	182	978	1,425
Cass.....	1,336	815	538	214	347
Cedar.....	753	965	906	84	284
Cerro Gordo.....	1,096	1,074	900	386	610
Cherokee.....	309	355	303	118	183
Chickasaw.....	563	498	428	245	417
Clarke.....	262	310	275	169	218
Black Hawk.....	511	376	420	218	217
Clayton.....	564	498	592	401	918
Clinton.....	775	1,151	886	248	915
Crawford.....	459	287	487	605	477
Dallas.....	879	417	602	433	363
Davis.....	148	229	240	248	548
Decatur.....	248	296	338	302	617

## For Commerce Commissioners

COUNTIES	COMMERCE COMMISSIONER				
	Reed (Rep.)	Rich- ardson (Rep.)	*Thomp- son (Rep.)	Lint (Dem.)	Vaughn (Dem.)
Delaware.....	562	581	566	127	170
Des Moines.....	684	950	820	452	855
Dickinson.....	434	611	301	288	297
Dubuque.....	416	544	498	1,291	2,813
Emmet.....	664	586	630	127	207
Payette.....	994	1,011	1,103	291	540
Floyd.....	782	613	531	211	479
Franklin.....	574	484	467	157	151
Fremont.....	389	323	201	230	407
Greene.....	481	252	284	168	349
Grundy.....	354	325	427	120	197
Guthrie.....	1,818	207	388	414	445
Hamilton.....	520	399	484	170	188
Hancock.....	447	378	418	156	260
Hardin.....	1,104	609	410	187	241
Harrison.....	418	334	183	350	527
Henry.....	542	585	613	111	287
Howard.....	363	250	258	280	533
Humboldt.....	277	310	315	218	305
Ida.....	431	520	436	124	215
Iowa.....	382	491	630	196	265
Jackson.....	311	461	248	194	278
Jasper.....	206	233	1,959	470	624
Jefferson.....	387	477	487	131	234
Johnson.....	734	944	1,052	772	1,980
Jones.....	366	511	377	139	382
Keokuk.....	351	499	548	211	506
Kossuth.....	461	502	446	535	1,252
Lee.....	610	1,032	888	575	1,216
Linn.....	1,662	2,126	2,056	642	1,323
Louisa.....	424	421	403	128	224
Lucas.....	291	324	396	171	240
Lyon.....	499	678	563	93	170
Madison.....	657	373	413	193	223
Mahaska.....	1,031	823	912	444	419
Marion.....	308	472	969	891	943
Marshall.....	729	758	1,165	238	302
Mills.....	427	374	277	135	219
Mitchell.....	661	618	556	162	432
Monona.....	375	225	240	253	475
Monroe.....	287	404	427	333	531
Montgomery.....	573	534	351	211	280
Muscatine.....	511	473	576	184	215
O'Brien.....	614	780	649	219	274
Osceola.....	443	306	272	148	241
Page.....	813	754	584	185	271
Palo Alto.....	398	351	414	258	507
Plymouth.....	557	813	651	214	392
Pocahontas.....	408	308	313	306	273
Polk.....	4,042	7,570	4,221	5,840	3,716
Pottawattamie.....	1,119	1,107	1,012	598	786
Poweshiek.....	343	458	635	242	321
Ringgold.....	332	329	330	103	183
Sac.....	804	598	531	101	193
Scott.....	854	1,323	1,127	529	870
Shelby.....	332	338	371	433	391
Sioux.....	773	1,169	999	146	255
Story.....	1,322	1,280	1,495	530	548
Tama.....	423	376	469	296	562
Taylor.....	551	425	410	152	321
Union.....	893	659	710	218	308
Van Buren.....	438	506	398	75	224
Wapello.....	540	740	591	983	1,275
Warren.....	434	462	419	259	259
Washington.....	512	773	719	172	384
Wayne.....	259	214	266	179	287
Webster.....	1,157	720	770	907	1,145
Winnebago.....	447	586	738	113	192
Winneshek.....	472	487	569	369	701
Woodbury.....	1,292	1,800	2,000	1,208	2,452
Worth.....	225	244	215	173	398
Wright.....	637	615	595	206	360
Totals.....	63,679	64,505	61,893	38,133	52,976

\*Candidate named by Convention.



# Congressional Primary Election

Returns by Counties of Votes Cast at the Primary Election June 4, 1956, for Candidates for Congress.

## FIRST DISTRICT

COUNTIES	Schwengel (Rep.)	* Bramhall (Dem.)	Donald (Dem.)	McCullough (Dem.)	Milnes (Dem.)
Cedar.....	2,770	58	39	174	103
Des Moines.....	2,570	456	179	249	492
Henry.....	1,879	163	138	51	68
Iowa.....	1,414	112	77	156	162
Jefferson.....	1,275	64	200	54	75
Johnson.....	2,891	404	412	1,087	1,016
Lee.....	2,632	1,428	189	194	257
Louisa.....	1,176	66	48	156	90
Muscatine.....	1,527	115	95	157	150
Scott.....	3,313	219	191	567	820
Van Buren.....	1,387	34	245	27	11
Washington.....	2,010	156	131	147	102
Total.....	24,844	3,275	1,944	3,019	3,346

\*Candidate named by Convention.

## SECOND DISTRICT

COUNTIES	Muzumdar (Rep.)	Talle (Rep.)	Ford (Dem.)	Wolf (Dem.)
Allamakee.....	358	1,835	165	369
Benton.....	312	1,064	243	213
C Buchanan.....	395	1,830	275	313
Clayton.....	304	1,473	145	1,295
Clinton.....	641	2,370	604	507
Delaware.....	321	1,740	144	229
Dubuque.....	360	1,287	1,952	2,819
Fayette.....	511	3,060	190	665
Jackson.....	281	924	188	314
Jones.....	314	1,088	261	279
Linn.....	1,722	4,524	1,582	676
Winneshiek.....	333	1,503	358	856
Total.....	5,857	22,698	6,107	8,535

## THIRD DISTRICT

COUNTIES	Gross (Rep.)	Seemann (Rep.)	Migich (Dem.)	Ryan (Dem.)
Black Hawk.....	5,532	844	878	1,056
Bremer.....	1,608	153	227	353
Butler.....	2,462	383	166	199
Cerro Gordo.....	1,863	1,386	571	638
Chickasaw.....	1,408	283	508	253
Floyd.....	1,662	531	715	134
Franklin.....	1,263	518	180	217
Grundy.....	1,120	230	148	218
Howard.....	752	194	510	348
Marshall.....	2,157	714	252	323
Mitchell.....	1,499	673	403	266
Tama.....	1,213	208	278	600
Worth.....	737	175	311	317
Total.....	22,676	6,292	5,127	4,922

## CONGRESSIONAL PRIMARY ELECTION—Continued

## FOURTH DISTRICT

COUNTIES	LeCompte (Rep.)	Carter (Dem.)	Kramer (Dem.)	Lindskoog (Dem.)
Appanoose.....	1,744	302	89	925
Clarke.....	960	332	38	80
Davis.....	657	396	176	270
Decatur.....	889	808	111	133
Jasper.....	2,165	366	463	168
Keokuk.....	1,399	115	633	52
Lucas.....	1,082	258	66	115
Mahaska.....	2,651	340	404	208
Monroe.....	1,198	266	145	538
Poweshiek.....	1,465	223	284	127
Ringgold.....	1,084	218	32	49
Union.....	2,420	376	110	73
Wapello.....	1,983	898	973	613
Wayne.....	778	325	66	119
Total.....	20,453	5,233	3,590	3,470

## FIFTH DISTRICT

COUNTIES	Cunningham (Rep.)	Denman (Dem.)	Jones (Dem.)	McLaughlin (Dem.)	Smith (Dem.)
Dallas.....	1,874	283	163	237	278
Madison.....	1,492	74	109	133	123
Marion.....	1,727	377	210	347	992
Polk.....	16,132	5,441	1,164	2,486	4,070
Story.....	4,140	326	244	280	438
Warren.....	1,323	199	68	130	171
Total.....	26,688	6,700	1,958	3,613	6,072

## SIXTH DISTRICT

COUNTIES	Dolliver (Rep.)	Coad (Dem.)
Boone.....	1,708	729
Calhoun.....	1,140	350
Carroll.....	941	2,134
Crawford.....	1,191	977
Emmet.....	1,999	296
Greene.....	994	454
Hamilton.....	1,461	331
Hancock.....	1,362	380
Humboldt.....	1,042	537
Kossuth.....	1,577	1,498
Palo Alto.....	1,311	676
Pocahontas.....	976	544
Webster.....	2,823	1,852
Winnebago.....	1,976	289
Wright.....	2,073	524
Total.....	22,574	11,571

## CONGRESSIONAL PRIMARY ELECTION—Continued

## SEVENTH DISTRICT

COUNTIES	B. F. Jensen (Rep.)	Carlson (Dem.)	Hays (Dem.)	J. L. Jensen (Dem.)
Adair .....	1,551	151	71	176
Adams .....	972	162	62	176
Audubon .....	1,048	356	565	470
Cass .....	2,910	178	104	382
Fremont .....	1,012	225	158	315
Guthrie .....	2,043	337	314	415
Harrison .....	969	375	146	507
Mills .....	1,177	147	88	166
Monona .....	896	292	134	363
Montgomery .....	1,587	188	99	237
Page .....	2,186	160	143	206
Pottawattamie .....	3,368	574	319	903
Shelby .....	994	222	262	618
Taylor .....	1,544	196	83	292
Total .....	22,267	3,563	2,547	5,226

## EIGHTH DISTRICT

COUNTIES	Hoeven (Rep.)	Salem (Dem.)
Buena Vista .....	2,164	586
Cherokee .....	1,073	281
Clay .....	1,390	379
Dickinson .....	1,469	554
Ida .....	1,605	346
Lyon .....	2,008	237
O'Brien .....	2,306	446
Osceola .....	1,214	358
Plymouth .....	2,505	601
Sac .....	2,123	270
Sioux .....	3,733	385
Woodbury .....	5,535	3,680
Total .....	27,125	8,121

## Senate Primary Election FOR STATE SENATOR

Canvass by districts of the votes cast at the Primary Election, June 4, 1956, for candidates for nomination for State Senator.

<b>SECOND DISTRICT</b>		<b>TWENTY FOURTH DISTRICT</b>	
Norval Evans (R) Fairfield .....	2766	J. T. Dykhouse (R) Rock Rapids ...	4140
Joseph A. Frakes (D) Fairfield ...	637	Russell A. Patrick (R) Hawarden ...	3481
<b>THIRD DISTRICT</b>		<b>TWENTY-FIFTH DISTRICT</b>	
Ted D. Clark (R) Mystic .....	2249	D. C. Nolan (R) Iowa City .....	4213
Gene L. Hoffman (D) West Grove ..	1959	John O'Connor (D) Lone Tree .....	2004
<b>FOURTH DISTRICT</b>		<b>TWENTY-SIXTH DISTRICT</b>	
W. C. Sutart (R) Chariton .....	1793	Frank C. Byers (R) Marion .....	5776
Catherine A. Murray (D) Chariton ..	904	Loren M. Hullinger, Jr. (D) Cedar Rapids .....	1526
<b>FIFTH DISTRICT</b>		<b>TWENTY-SEVENTH DISTRICT</b>	
X. T. Prentis (R) Mount Ayr .....	4129	Henry E. Heideman (R) Rockwell City .....	3626
William L. Hawks (D) Creston .....	1647	Joe Coleman (D) Clare .....	2521
<b>SIXTH DISTRICT</b>		<b>TWENTY-EIGHTH DISTRICT</b>	
Francis A. Turner (R) Corning ...	2495	Howard C. Buck (R) Melbourne ...	2585
Leonard Morris (D) Corning .....	833	<b>THIRTY-FIRST DISTRICT</b>	
<b>EIGHTH DISTRICT</b>		<b>THIRTY-SECOND DISTRICT</b>	
William H. Harbor (R) Henderson ..	1674	Jack Miller (R) Sioux City .....	5240
Henry W. Washburn (R) Hastings ..	1312	Emlin L. Bergeson (D) Sioux City ..	3752
Bonnie E. Boll (D) Red Oak .....	809	<b>THIRTY-THIRD DISTRICT</b>	
<b>ELEVENTH DISTRICT</b>		<b>THIRTY-SIXTH DISTRICT</b>	
J. Louis Fisher (R) Osceola .....	2251	A. J. Johnson (R) Elkader .....	1496
Earl Godwin (D) Indianola .....	944	John J. O'Connor (D) Strawberry Point .....	1309
<b>FOURTEENTH DISTRICT</b>		<b>THIRTY-NINTH DISTRICT</b>	
Frank G. Randell (R) Cedar .....	1491	J. Kendall Lynes (R) Plainfield .....	4766
*C. Emory Stewart (R) Rose Hill ..	2016	Joe Roose (D) Allison .....	1134
Carroll F. McCurdy (D) Oskaloosa ..	839	<b>FORTIETH DISTRICT</b>	
<b>FIFTEENTH DISTRICT</b>		<b>FORTY-FIRST DISTRICT</b>	
Carroll Price (R) Knoxville .....	2788	Jacob Grimstead (R) Lake Mills ...	3561
Albert DeGeus (D) Albia .....	1548	Mark H. Hansen (R) Manly .....	1767
J. Rex Weddle (D) Knoxville .....	1508	William H. Biedermann (D) Osage ...	1555
<b>SIXTEENTH DISTRICT</b>		<b>FORTY-THIRD DISTRICT</b>	
Fay L. Harris (R) Greenfield .....	1994	W. H. Tate (R) Mason City .....	4020
A. C. Miller (R) Greenfield .....	1309	William McArthur (D) Mason City ..	1461
Raymond R. Gillespie (D) Dexter ..	766	<b>FORTY-SIXTH DISTRICT</b>	
<b>SEVENTEENTH DISTRICT</b>		<b>FORTY-SEVENTH DISTRICT</b>	
G. W. Prince (R) Guthrie Center ...	2367	Laurence M. Boothby (R) Cleghorn	4405
Frank R. Thompson (R) Guthrie Center .....	2469	Albert M. Wiltgen (D) Le Mars ...	1305
Kenneth Robinson (D) Bayard .....	1432	<b>FORTY-NINTH DISTRICT</b>	
E. Paul Wilson (D) Stuart .....	1585	Duane E. Dewell (R) Algona .....	4384
<b>NINETEENTH DISTRICT</b>		<b>FORTY-NINTH DISTRICT</b>	
Jim O. Henry (R) Carson .....	3258	Burl N. Ridout (D) Estherville ...	2588
Ethel M. T. Johnson (D) Council Bluffs .....	1848		
<b>TWENTY-THIRD DISTRICT</b>			
Earl Elijah (R) Clarence .....	4741		
Richard Benischek (D) Olin .....	1296		

\*Stewart was killed in auto accident and the convention named Royd McCurdy of What Cheer.

# Members of the House Primary Election

## FOR STATE REPRESENTATIVE

Canvass by counties of the votes cast at the Primary Election June 4, 1956, for candidates for nomination for State Representative.

<b>ADAIR</b>		<b>CHEROKEE</b>	
Eugene Halling (R) Orient .....	1499	W. E. Whitney (R) Aurelia .....	1007
Andy E. Thielle (D) Anita .....	352	L. W. Johnson (R) Peterson .....	289
<b>ADAMS</b>		<b>CHICKASAW</b>	
James E. Briles (R) Corning .....	1037	Robert A. McCracken (R) New Hampton .....	1342
Albert Lund (D) Corning .....	342	Paul E. Morf (D) Fredericksburg ..	613
<b>ALLAMAKEE</b>		<b>CLARKE</b>	
Elmer A. Hoth (R) Postville .....	1455	Leonard Burchett (R) Osceola .....	673
Leslie K. Hull (R) Waukon .....	794	A. F. Klein (R) Osceola .....	479
Ove T. Roe (D) Waukon .....	518	Robert Hutte (D) Osceola .....	229
<b>APPANOOSE</b>		Stanley Watts (D) Murray .....	259
R. C. Wilson (R) Centerville .....	1650	<b>CLAY</b>	
Kenneth E. Owen (D) Centerville ..	1210	Marie Garnjobst (R) Spencer .....	1218
<b>AUDUBON</b>		Merle W. Hagedorn (D) Royal .....	464
Harvey W. Johnson (R) Exira .....	993	<b>CLAYTON</b>	
Carl Hensley (D) Exira .....	815	J. F. Walter (R) McGregor .....	1625
James L. Larson (D) Kimballton ..	429	Aaron Jefferson Walters (D) Garber	1233
<b>BENTON</b>		<b>CLINTON</b>	
Louis Coberly (R) Shellsburg .....	418	Charles F. Coverdale (R) Clinton ..	2172
Jack Milroy (R) Vinton .....	1085	Erwin Schoening (R) Bryant .....	2531
Henry J. Grunewald, Jr., (D) Blairstown .....	448	Fred J. Bousset (D) Grand Mound	743
<b>BLACK HAWK</b>		John W. Carlsen (D) Clinton .....	1094
Bernard R. Balch (R) Waterloo .....	4937	<b>CRAWFORD</b>	
Leslie Santee (R) Cedar Falls .....	5204	Leonard Holdsworth (R) Manilla ..	1173
Carl G. Dahl (D) Waterloo .....	1526	Clarence Tamm (D) Denison .....	1107
Edward J. Gallagher, Jr., (D) Waterloo .....	1597	<b>DALLAS</b>	
<b>BOONE</b>		Don G. Allen, Jr. (R) Adel .....	1136
Chester A. Scheerer (R) Boone .....	1678	Conway E. Morris (R) Dallas Center	954
Raymond Eveland (D) Kelley .....	725	Pat D. Manning (D) Granger .....	834
<b>BREMER</b>		<b>DAVIS</b>	
Clarence Christophel (R) Waverly ..	1031	Dewey E. Goode (R) Bloomfield .....	665
Guy Gates (D) Waverly .....	543	Elza Dimmitt (D) Bloomfield .....	768
<b>BUCHANAN</b>		<b>DECATUR</b>	
Robert B. Carson (R) Independence	2070	Harold A. Tabor (R) Lamoni .....	854
R. P. Harrington (D) Independence	544	Franklin S. Main (D) Lamoni .....	913
<b>BUENA VISTA</b>		<b>DELAWARE</b>	
Fred M. Jarvis (R) Alta .....	1888	Floyd H. Hatch (R) Edgewood .....	1752
Glenn D. Curtis (D) Alta .....	608	Joseph J. Mahoney (D) Manchester	370
<b>BUTLER</b>		<b>DES MOINES</b>	
Wayne W. Ballhagen (R) New Hartford .....	1124	Blythe C. Conn (R) Burlington .....	2506
Charles Grassley (R) New Hartford	1043	Robert R. Dodds (D) Danville Twp.	1258
Gertrude Stockdale (R) Aplington ..	842	<b>DICKINSON</b>	
Vernon Plummer (D) New Hartford	330	Roy J. Smith (R) Spirit Lake .....	1892
<b>CALHOUN</b>		Charles Weik (D) Spirit Lake .....	631
Melvin Wilson (R) Rockwell City ..	1065	<b>DUBUQUE</b>	
Alfred W. Pearson (D) Lohrville .....	374	John L. Duffy (D) Dubuque .....	4658
<b>CARROLL</b>		Andrew G. Frommelt (D) Dubuque	508C
John A. Baumhover (D) Carroll .....	3017	<b>EMMETT</b>	
<b>CASS</b>		Harold R. Clayton (R) Estherville ..	1827
Lloyd E. Harris (R) Massena .....	838	Niels J. Nielsen (D) Ringsted .....	359
Lester L. Kluever (R) Atlantic .....	1694	<b>FAYETTE</b>	
Wendell C. Pellett (R) Atlantic .....	1014	J. Fred Ingels (R) Maynard .....	744
Emert Euken (D) Wiota .....	557	Donald L. Kimball (R) Oelwein .....	1623
<b>CEDAR</b>		Grant Lauer (R) Eldorado .....	1806
A. L. Mensing (R) Lowden .....	2304	Wilson C. Gill (D) Fayette .....	779
T. Madison Hadley (D) Tipton .....	351	<b>FLOYD</b>	
<b>CERRO GORDO</b>		Martin E. Sar (R) Charles City .....	1989
J. C. Kaiser (R) Rockwell .....	2843	Gerald R. Fisher (D) Charles City ..	690
Leo George (D) Mason City .....	963F.	<b>FRANKLIN</b>	
		Floyd P. Edgington (R) Sheffield .....	1603
		E. McCord (D) Iowa Falls .....	826

## Primary Election for State Representative—Continued

<b>FREMONT</b>		<b>LEE</b>	
Ralph Costello (R) Randolph .....	961	W. S. Eichenlaub (R) Ft. Madison ..	2508
H. B. Brannian (D) Randolph .....	182	Henry R. Leu (D) Keokuk .....	1741
Fred L. Johnson (D) Hamburg .....	535	<b>LINN</b>	
<b>GREENE</b>		Ernest Kosek (R) Cedar Rapids .....	5097
Henry H. Stevens (R) Jefferson .....	1019	Emil L. Novak (R) Cedar Rapids ..	4705
Millie Cudahy (D) Jefferson .....	535	Ward J. Hauskins (D) Cedar Rapids	1337
<b>GRUNDY</b>		John M. Ely, Jr. (D) Cedar Rapids	747
W. L. Mooty (R) Grundy Center .....	1222	Frank L. Martin (D) Cedar Rapids	1500
Mrs. Mary Murphy (D) Reinbeck .....	322	<b>LOUISA</b>	
<b>GUTHRIE</b>		William D. Dillon (R) Columbus	
S. E. Robinson (R) Guthrie Center ..	1827	Junction .....	1204
Edward L. Feilmeyer (D) Guthrie		R. Earl Poffenbarger (D) Oakville ..	849
Center .....	433	<b>LUCAS</b>	
Charles E. Sloan (D) Panora .....	163	Neal Pierce (R) Russell .....	605
Bert L. Woodbridge (D) Stuart .....	443	Raymond T. Pim (R) Lucas .....	597
<b>HAMILTON</b>		Ruth E. Curtis (D) Lucas .....	437
Robert Naden (R) Webster City .....	1420	<b>LYON</b>	
Edmund M. Seiser (D) Webster City	394	A. C. Hanson (R) Inwood .....	1987
<b>HANCOCK</b>		Mildred Olson (D) Inwood .....	276
Curtis G. Riehm (R) Garner .....	1889	<b>MADISON</b>	
H. Rex Austin (D) Crystal Lake .....	414	R. D. Breakenridge (R) Winterset ..	1501
<b>HARDIN</b>		Clyde V. Hamilton (D) Earlham .....	401
Paul M. Walter (R) Union .....	2089	<b>MAHASKA</b>	
George G. Lehman (D) Iowa Falls .....	430	John Gray (R) Oskaloosa .....	2793
<b>HARRISON</b>		Richard O. Swim (D) Oskaloosa .....	778
W. E. Darrington (R) Persla .....	973	<b>MARION</b>	
Paul S. Manion (D) Missouri Valley	868	Elmer H. Vermeer (R) Pella .....	1729
<b>HENRY</b>		G. T. Clark (D) Knoxville .....	1792
Charles F. Strothman (R) New		<b>MARSHALL</b>	
London .....	865	John L. Mowry (R) Marshalltown ..	2413
Clifford M. Vance (R) Mount		<b>MILLS</b>	
Pleasant .....	1278	Roscoe E. Greenwood (R) Emerson ..	843
William L. Haassenfritz (D) Mount		Raymond H. Mintle (R) Glenwood ..	476
Pleasant .....	401	Nellie Fickel (D) Henderson .....	268
<b>HOWARD</b>		W. M. Golden (D) Pacific Junction	158
Earl George (R) Cresco .....	908	<b>MITCHELL</b>	
James W. Howard (D) Cresco .....	944	Charles R. Burtch (R) Osage .....	2001
<b>HUMBOLDT</b>		Milo H. Merritt (D) Osage .....	625
Edward Oppedahl (R) Renwick .....	947	<b>MONONA</b>	
S. H. Burchfield (D) Humboldt .....	161	A. J. Johnson (R) Moorhead .....	330
Fred W. Hall (D) Humboldt .....	448	Herbert Johnston (R) Turin .....	626
<b>IDA</b>		Elroy Maule (D) Onawa .....	747
Bert K. Fairchild (R) Ida Grove .....	1585	<b>MONROE</b>	
R. A. Boatman (D) Ida Grove .....	828	A. M. Wilson (R) Albia .....	955
<b>IOWA</b>		L. A. Falvey (D) Albia .....	761
William J. Coffman (R) North		Alton Wilcox (D) Albia .....	807
English .....	1055	<b>MONTGOMERY</b>	
Fred Volgtmann (R) Marengo .....	801	Conrad Oasian (R) Stanton .....	1459
Oren H. Hagen (D) Homestead .....	465	James D. Anderson (D) Villisca .....	482
<b>JACKSON</b>		<b>MUSCATINE</b>	
Charles F. Hinchliffe (R) Baldwin ..	968	Wilmot C. Hendrix (R) Letts .....	1470
C. J. Burris (D) Maquoketa .....	514	Robert Edward Newton (D) Muscatine	427
<b>JASPER</b>		<b>O'BRIEN</b>	
Gladys S. Nelson (R) Newton .....	2141	Marvin W. Smith (R) Paullina .....	2090
Gall A. Rusk (D) Newton .....	1023	E Dale Graham (D) Sanborn .....	275
<b>JEFFERSON</b>		Rients Terpatra (D) Sanborn .....	248
LeRoy Chalupa (R) Pleasant Plain ..	940	<b>OSCEOLA</b>	
Thomas H. Noller (R) Fairfield .....	830	R. J. Dykstra (R) Sibley .....	1044
Frederick W. Neumann (D) Fairfield	846	W. J. Johannes (D) Ashton .....	463
<b>JOHNSON</b>		<b>PAGE</b>	
John Wilson (R) Iowa City .....	2813	Vern Lisle (R) Clarinda .....	2081
Scott Swisher (D) Iowa City .....	2920	Leo D. Gardner (D) Coin .....	459
<b>JONES</b>		<b>PALO ALTO</b>	
Russell Eldred (R) Anamosa .....	1312	Edward C. Norland (R) Cylinder ..	1815
Tori Stimpson (D) Anamosa .....	553	Arley Barringer (D) Ruthven .....	754
<b>KEOKUK</b>		<b>PLYMOUTH</b>	
M. N. Brown (R) What Cheer .....	1338	J. Henry Lucken (R) Akron .....	2333
Leo Strohman (D) Keswick .....	695	Al T. Rolfe (D) Le Mars .....	669
<b>KOSSUTH</b>			
Caesy Loss (D) Algona .....	2119		

## Primary Election for State Representative—Continued

<b>POCAHONTAS</b>		<b>UNION</b>	
Jens Thompson (R) Rolfe .....	703	Joe J. Foley (R) Creston .....	1034
A. H. Turner (R) Pocahontas .....	505	John D. Kaster (R) Afton .....	524
Earl L. Chambers (D) Gilmore City ..	610	Robert E. Maggart (R) Creston .....	1266
<b>POLK</b>		E. Dean Metz (D) Creston .....	541
Gerald LaBlanc (R) Des Moines ....	4258	<b>VAN BUREN</b>	
Robert M. Powell (R) Des Moines ..	6569	Roscoe L. Pollock (R) Douds .....	1430
Donald B. Running (R) Des Moines ..	8287	William B. Askew (D) Hillsboro ....	316
Mrs. Lorna Williams (R) Des Moines ..	9856	<b>WAPELLO</b>	
John E. Andrews (D) Des Moines ....	4688	Otto Armstrong (R) Ottumwa .....	1882
R. L. Edwards (D) Des Moines .....	4050	Paul A. Troeger (R) Ottumwa .....	1926
Robert Kaspar (D) Des Moines .....	2736	Dean Aubrey (D) Ottumwa .....	1556
Howard C. Reppert, Jr. (D) Des Moines ..	7910	Robert E. Conner (D) Ottumwa .....	1633
<b>POTAWATTAMIE</b>		Jack McCoy (D) Ottumwa .....	1823
T. J. Frey (R) Neola .....	2312	<b>WARREN</b>	
Judson T. Perkins (R) Council Bluffs ..	2099	Carl Hirsch (R) Indianola .....	1335
Army F. Schoening (R) Council Bluffs ..	1681	Howard J. Hughes (D) Norwalk .....	546
L. P. Brewer (D) Underwood .....	1226	<b>WASHINGTON</b>	
Edward C. Webster (D) Council Bluffs ..	1185	William H. Smart (R) Washington ..	571
<b>POWESHIEK</b>		Richard L. Stephens (R) Ainsworth ..	1713
George L. Paul (R) Brooklyn .....	1492	Walter E. Farrell (D) Washington ..	538
Clem De Meulenaere (D) Brooklyn ..	638	<b>WAYNE</b>	
<b>RINGGOLD</b>		O. C. Stephenson (R) Corydon .....	746
Earl T. Hoover (R) Mount Ayr .....	1059	L. L. Thatcher (D) Corydon .....	470
Mildred Stream (D) Shannon City ..	283	<b>WEBSTER</b>	
<b>SAC</b>		William Darrach (write-in) Ft. Dodge ..	452
J. D. Currie (R) Schaller .....	2055	Willard M. Freed (D) Gowrie .....	2056
B. K. Stephens (D) Wall Lake .....	298	<b>WINNEBAGO</b>	
<b>SCOTT</b>		Henry C. Nelson (R) Forest City ...	2041
Riley Dietz (R) Walcott .....	2971	Mrs. Raymond A. Smith (D) Buffalo Center ..	324
Don A. Petruccelli (R) Davenport ..	3020	<b>WINNESHIEK</b>	
Anthony Campana (D) Davenport ..	1217	Hillman H. Sersland (R) Decorah ...	1586
Richard T. Foley (D) Davenport .....	1366	Lynn Potter (D) Canton, Minn. ....	1160
<b>SHELBY</b>		<b>WOODBURY</b>	
Jay C. Colburn (R) Harlan .....	712	John Hamilton Cruickshank (R) Sioux City ..	1331
Francis L. Kerr (R) Manilla .....	593	J. A. Macfarlane (R) Sioux City ..	1969
Peter Steenhusen (D) Irwin .....	873	Darrel F. Warner (R) Sioux City ..	2425
<b>SIoux</b>		George Welding (R) Sioux City .....	2585
Elmer H. Den Herder (R) Sioux Center ..	3342	Charles N. Woolery (R) Sergeant Bluff ..	1800
Ida McManaman (D) Hawarden .....	391	Donald V. Doyle (D) Sioux City .....	2298
<b>STORY</b>		John M. Naughton (D) Sergeant Bluff ..	1972
Ray C. Cunningham (R) Ames .....	2897	Ernest L. Olson (D) Sloan .....	1360
Donald R. Payer (R) Ames .....	1661	<b>WORTH</b>	
Fred R. McLain (D) Nevada .....	1031	W. R. Christiansen (R) Northwood ..	382
<b>TAMA</b>		Harold Mueller (D) Manly .....	635
Neil E. Johns (R) Toledo .....	1298	<b>WRIGHT</b>	
Edwin C. Carnal (D) Tama .....	838	Clark H. McNeal (R) Belmond .....	2088
<b>TAYLOR</b>		Marion Robinson (D) Clarion .....	576
M. J. Spicer (R) Lenox .....	1460		
Ivan Wells (D) Bedford .....	559		

# General Election

Votes cast at General Election November 6, 1956, by Counties for President, U. S. Senator and Governor

COUNTIES	PRESIDENT & VICE PRESIDENT OF THE UNITED STATES		UNITED STATES SENATOR		GOVERNOR	
	Eisenhower, Nixon (Rep.)	Stevenson, Kefauver (Dem.)	Hickenlooper (Rep.)	Evans (Dem.)	Hoegh (Rep.)	Loveless (Dem.)
Adair.....	3,426	2,382	3,058	2,515	3,001	2,694
Adams.....	2,248	1,756	1,891	1,964	2,012	1,930
Allamakee.....	5,182	2,622	4,819	2,845	4,285	3,546
Appanoose.....	4,980	4,064	4,478	4,336	4,557	4,371
Audubon.....	3,057	2,585	2,608	2,789	3,057	2,585
Benton.....	5,634	3,946	4,175	4,238	4,462	4,754
Black Hawk.....	28,250	20,403	25,880	21,332	22,228	25,495
Boone.....	6,740	5,815	5,419	6,232	5,351	6,822
Bremer.....	5,930	2,892	5,240	3,129	4,429	4,135
Buchanan.....	5,512	3,513	4,925	3,816	4,559	4,319
Buena Vista.....	6,470	4,083	5,626	4,596	5,337	5,057
Butler.....	5,669	2,289	5,096	2,479	4,650	3,112
Calhoun.....	4,409	2,972	3,505	3,291	3,593	3,488
Carroll.....	5,816	5,085	4,512	5,628	4,209	6,272
Cass.....	6,103	2,818	5,468	3,030	5,423	3,358
Cedar.....	6,344	2,912	4,707	3,233	4,498	3,576
Cerro Gordo.....	12,449	9,362	11,225	10,193	10,138	11,475
Cherokee.....	4,821	3,254	4,271	3,566	3,838	4,094
Chickasaw.....	4,205	3,275	3,637	3,556	3,283	4,090
Clarke.....	2,462	1,929	2,160	2,026	2,059	2,255
Clay.....	5,107	2,970	4,084	3,333	3,627	4,086
Clayton.....	6,529	4,384	5,683	4,805	5,056	5,608
Clinton.....	14,765	8,394	13,088	9,138	11,032	11,609
Crawford.....	4,608	3,749	3,718	3,796	3,207	4,775
Dallas.....	6,619	5,186	6,072	5,617	5,980	5,784
Davis.....	2,661	2,458	2,354	2,570	2,353	2,696
Decatur.....	2,912	2,806	2,573	2,918	2,508	3,104
Delaware.....	5,732	2,621	4,932	2,965	4,573	3,570
Des Moines.....	11,152	8,781	9,968	9,400	8,652	11,044
Dickinson.....	3,641	2,498	2,686	3,026	2,660	3,250
Dubuque.....	17,923	13,174	13,777	14,352	9,998	19,852
Emmet.....	4,193	2,386	3,586	2,662	3,448	3,021
Fayette.....	7,914	4,855	7,204	5,234	6,435	6,272
Floyd.....	6,172	3,739	5,529	4,048	4,997	4,787
Franklin.....	4,563	2,513	3,905	2,712	3,722	3,111
Fremont.....	3,241	2,254	2,947	2,400	2,702	2,686
Greene.....	4,255	2,802	3,543	3,021	3,556	3,211
Grundy.....	4,915	1,908	4,409	2,187	3,988	2,756
Guthrie.....	4,283	2,981	3,485	3,274	3,688	3,343
Hamilton.....	5,667	3,829	4,908	4,230	4,930	4,412
Hancock.....	4,305	2,803	3,550	3,098	3,603	3,347
Hardin.....	6,642	3,775	5,542	4,163	5,428	4,497
Harrison.....	5,209	3,709	4,812	3,710	4,562	4,098
Henry.....	5,818	2,687	5,203	2,969	4,775	3,566
Howard.....	3,491	3,106	3,179	3,234	3,061	3,475
Humboldt.....	3,747	2,756	3,218	3,069	3,173	3,206
Ia.....	3,226	2,083	2,712	2,351	2,550	2,642
Iowa.....	4,875	2,753	4,067	3,134	3,885	3,495
Jackson.....	5,575	3,151	4,686	3,457	4,095	4,305
Jasper.....	9,310	7,098	8,128	7,889	7,628	8,591
Jefferson.....	4,807	2,845	4,301	2,993	4,060	3,349
Johnson.....	11,298	8,767	10,003	9,332	10,066	9,505
Jones.....	6,605	3,352	4,954	3,687	4,554	4,169
Keokuk.....	4,680	3,649	4,101	3,940	3,907	4,269
Kossuth.....	6,680	5,514	5,576	6,021	5,204	6,633
Lee.....	11,571	8,226	10,358	8,617	8,465	10,890
Linn.....	33,402	21,667	29,132	24,553	26,599	27,724
Louisa.....	3,184	1,858	2,832	1,982	2,624	2,327
Lucas.....	3,397	2,431	2,973	2,645	3,301	2,480
Lyon.....	4,356	1,790	3,877	1,976	3,616	2,283
Madison.....	3,883	2,652	3,390	2,926	3,522	2,907
Mahaska.....	6,884	3,965	5,633	4,459	5,743	4,826
Marion.....	6,830	5,316	5,689	5,894	5,582	6,351
Marshall.....	10,305	5,755	8,742	6,387	7,758	7,860
Mills.....	3,529	1,897	3,260	1,999	2,997	2,311
Mitchell.....	4,175	2,630	3,702	2,773	3,619	3,011



Votes cast at General Election November 6, 1956, by Counties for  
President and Vice President, U. S. Senator and Governor

COUNTIES	PRESIDENT & VICE PRESIDENT OF THE UNITED STATES		UNITED STATES SENATOR		GOVERNOR	
	Eisenhower, Nixon (Rep.)	Stevenson, Kefauver (Dem.)	Hickenlooper (Rep.)	Evans (Dem.)	Hoegh (Rep.)	Loveless (Dem.)
Monona.....	3,854	3,477	3,560	3,553	3,305	3,893
Monroe.....	2,984	2,616	2,592	2,719	2,522	3,014
Montgomery.....	5,027	2,597	4,554	2,883	4,189	3,347
Muscatine.....	8,552	5,781	7,762	6,089	7,035	7,059
O'Brien.....	6,138	2,970	5,295	3,304	4,843	3,956
Osceola.....	2,986	1,779	2,474	1,926	2,272	2,274
Page.....	7,380	3,001	6,737	3,413	6,368	3,880
Palo Alto.....	3,795	3,624	2,976	3,947	2,813	4,417
Plymouth.....	7,246	3,502	6,054	3,923	5,240	4,985
Pocahontas.....	3,608	3,201	2,772	3,662	2,805	3,785
Polk.....	62,392	53,025	53,139	57,050	51,163	61,464
Pottawattamie.....	17,632	12,731	16,386	13,213	14,415	15,561
Poweshiek.....	5,145	3,602	4,689	3,912	4,472	4,209
Ringgold.....	2,713	1,775	2,356	1,914	2,382	1,964
Sac.....	4,874	3,248	4,359	3,550	4,233	3,832
Scott.....	27,965	18,969	25,418	19,515	22,153	23,852
Shelby.....	4,425	3,300	3,925	3,575	3,665	3,943
Sioux.....	9,651	2,666	8,484	3,258	8,087	3,779
Story.....	13,264	6,352	11,702	7,208	11,876	7,421
Tama.....	5,952	4,795	5,409	5,028	4,877	5,757
Taylor.....	3,533	2,436	3,121	2,644	2,983	2,857
Union.....	4,666	2,828	4,168	3,125	4,078	3,276
Van Buren.....	3,233	1,833	2,371	1,937	2,628	2,295
Wapello.....	10,401	10,960	9,273	11,435	8,754	12,363
Warren.....	5,430	3,729	4,626	4,271	4,613	4,472
Washington.....	5,844	3,022	5,289	3,333	4,895	3,864
Wayne.....	3,340	2,553	2,948	2,792	2,905	2,936
Webster.....	11,097	9,901	9,079	10,692	7,999	12,432
Winnebago.....	3,926	2,521	3,425	2,668	3,374	2,866
Winneschick.....	6,192	4,251	5,531	4,544	4,977	5,259
Woodbury.....	25,399	19,997	22,076	21,421	18,001	26,028
Worth.....	2,700	2,466	2,352	2,579	2,251	2,784
Wright.....	5,512	3,865	4,806	4,363	4,756	4,526
Total.....	729,187	501,858	635,499	543,156	587,383	616,852

Votes cast at General Election November 6, 1956, by Counties for  
Lieutenant Governor, Secretary of State and Auditor of State

COUNTIES	LIEUTENANT GOVERNOR		SECRETARY OF STATE		AUDITOR OF STATE	
	Nicholas (Rep.)	O'Malley (Dem.)	Synhorst (Rep.)	Davey (Dem.)	Akers (Rep.)	Eischeid (Dem.)
Adair	3,106	2,337	3,202	2,214	3,190	2,200
Adams	1,974	1,782	2,001	1,718	2,034	1,667
Allamakee	4,616	3,030	4,708	2,851	4,722	2,828
Appanoose	4,494	4,171	4,514	4,109	4,640	4,003
Audubon	2,608	2,789	2,697	2,534	2,695	2,479
Benton	4,465	4,212	4,617	3,966	4,594	3,903
Black Hawk	24,610	22,425	25,283	21,676	25,467	21,433
Boone	5,240	6,003	5,516	5,658	5,515	5,526
Bremer	4,777	3,328	5,004	3,009	4,967	2,959
Buchanan	4,662	3,925	4,786	3,723	4,864	3,672
Buena Vista	5,559	4,373	5,805	4,038	5,655	4,129
Butler	4,992	2,494	5,012	2,262	5,037	2,248
Calhoun	3,439	2,977	3,546	2,804	3,603	2,723
Carroll	4,004	5,708	4,315	5,311	4,095	5,543
Cass	5,393	3,002	5,574	2,747	5,602	2,715
Cedar	4,477	3,185	4,794	2,939	4,873	2,838
Cerro Gordo	11,131	10,304	11,231	9,888	11,308	9,747
Cherokee	4,151	3,507	4,395	3,247	4,310	3,299
Chickasaw	3,673	3,476	3,623	3,327	3,646	3,362
Clarke	2,078	1,948	2,158	1,864	2,171	1,849
Clay	3,828	3,106	4,085	2,815	3,943	2,855
Clayton	5,274	5,056	5,494	4,802	5,513	4,742
Clinton	11,998	9,966	12,357	9,566	12,458	9,378
Crawford	3,372	3,778	3,440	3,610	3,464	3,487
Dallas	6,058	5,905	6,305	5,324	6,289	5,317
Davis	2,249	2,539	2,229	2,507	2,370	2,406
Decatur	2,510	2,864	2,553	2,787	2,629	2,700
Delaware	4,724	3,052	4,906	2,827	4,296	2,785
Des Moines	9,028	10,150	9,545	9,687	9,909	9,266
Dickinson	2,676	2,604	2,857	2,413	2,748	2,425
Dubuque	10,260	17,069	10,678	15,955	10,789	15,595
Emmet	3,584	2,494	3,690	2,351	3,631	2,374
Fayette	6,909	5,432	7,153	5,139	7,160	6,059
Floyd	5,417	4,122	5,551	3,908	5,541	3,912
Franklin	3,990	2,451	3,967	2,288	4,047	2,209
Fremont	2,819	2,447	2,868	2,384	2,902	2,325
Greene	3,514	2,734	3,641	2,582	3,606	2,587
Grundy	4,282	2,134	4,373	1,934	4,372	1,912
Guthrie	3,548	2,972	3,577	2,788	3,510	2,814
Hamilton	4,925	4,008	5,004	3,848	5,016	3,801
Hancock	3,804	2,947	3,739	2,797	3,761	2,737
Hardin	5,561	3,848	5,665	3,647	5,695	3,567
Harrison	4,602	3,898	4,642	3,782	4,713	3,709
Henry	4,985	3,054	5,117	2,893	5,242	2,741
Howard	3,163	3,174	3,140	3,105	3,183	3,113
Humboldt	3,171	2,922	3,374	2,744	3,321	2,726
Ida	2,648	2,230	2,805	2,073	2,793	2,011
Iowa	4,010	2,883	4,078	2,749	4,135	2,644
Jackson	4,195	3,650	4,371	3,468	4,374	3,406
Jasper	7,750	8,031	8,310	7,507	8,242	7,477
Jefferson	4,140	2,980	4,243	2,861	4,368	2,727
Johnson	9,609	9,400	9,959	9,049	10,111	8,871
Jones	4,675	3,771	4,839	3,541	4,855	3,497
Keokuk	3,976	3,589	4,159	3,680	4,277	3,548
Kossuth	5,671	5,666	5,643	5,447	5,518	5,521
Lee	8,874	10,011	9,392	9,380	9,660	9,027
Linn	27,738	25,445	28,446	24,458	28,663	24,092
Louisa	2,718	1,988	2,765	1,904	2,832	1,840
Lucas	3,084	2,446	3,077	2,413	3,098	2,388
Lyon	3,728	1,962	3,976	1,735	3,830	1,766
Madison	3,375	2,805	3,519	2,696	3,486	2,687
Mahaska	5,430	4,095	5,887	3,764	5,881	3,601
Marion	5,507	5,827	6,033	5,363	5,769	5,472
Marshall	8,293	6,437	8,584	6,028	8,704	5,842
Mills	3,151	1,999	3,219	1,938	3,226	1,907
Mitchell	3,788	2,617	3,718	2,512	3,731	2,479
Monona	3,309	3,657	3,426	3,575	3,455	3,506
Monroe	2,494	2,756	2,528	2,645	2,725	2,463
Montgomery	4,410	2,920	4,522	2,728	4,632	2,654
Muscatine	7,464	6,318	7,617	6,127	7,653	6,064
O'Brien	5,098	3,302	6,485	2,946	5,335	3,001
Osceola	2,356	1,901	2,526	1,686	2,427	1,705
Page	6,664	3,344	6,773	3,180	6,829	3,117

Votes cast at General Election November 6, 1956, by Counties for Lieutenant Governor, Secretary of State and Auditor of State—Continued

COUNTIES	LIEUTENANT GOVERNOR		SECRETARY OF STATE		AUDITOR OF STATE	
	Nicholas (Rep.)	O'Malley (Dem.)	Synhorst (Rep.)	Davey (Dem.)	Akers (Rep.)	Eischeid (Dem.)
Palo Alto.....	2,977	3,700	3,158	3,448	3,096	3,447
Plymouth.....	5,483	4,066	6,072	3,516	5,827	3,554
Pocahontas.....	2,757	3,130	2,789	2,972	2,765	2,905
Polk.....	49,005	61,382	52,787	56,550	53,058	55,527
Pottawattamie.....	15,529	13,840	15,881	13,427	16,047	13,198
Poweshiek.....	4,709	3,787	4,851	3,650	4,877	3,610
Ringgold.....	2,324	1,727	2,382	1,631	2,401	1,593
Sac.....	4,356	3,361	4,509	3,166	4,437	3,181
Scott.....	22,664	21,666	23,180	20,891	23,822	20,170
Shelby.....	3,740	3,650	3,797	3,532	3,823	3,507
Sioux.....	8,290	3,178	8,996	2,582	8,522	2,820
Story.....	11,990	6,977	11,903	6,435	11,783	6,347
Tama.....	5,142	5,191	5,369	4,910	5,372	4,828
Taylor.....	3,084	2,528	3,121	2,465	3,152	2,434
Union.....	4,134	2,977	4,264	2,841	4,286	2,801
Van Buren.....	2,795	1,914	2,882	1,806	2,978	1,735
Wapello.....	8,775	11,735	8,987	11,423	9,827	11,000
Warren.....	4,506	4,221	4,789	4,021	4,480	4,240
Washington.....	5,100	3,408	5,299	3,171	5,360	3,110
Wayne.....	2,956	2,671	3,004	2,625	3,050	2,677
Webster.....	3,476	10,496	8,825	9,970	8,822	9,772
Winnebago.....	3,538	2,478	3,538	2,371	3,515	2,328
Winneshiek.....	5,220	4,615	5,379	4,416	5,376	4,361
Woodbury.....	19,383	23,835	20,734	22,290	20,933	21,834
Worth.....	2,399	2,478	2,363	2,360	2,359	2,310
Wright.....	4,959	4,083	5,066	3,858	5,065	3,837
Total.....	603,444	554,776	626,494	524,126	629,148	515,954

Votes cast at General Election November 6, 1956, by Counties for Treasurer of State, Secretary of Agriculture and Attorney General

COUNTIES	TREASURER OF STATE		SECRETARY OF AGRICULTURE		ATTORNEY GENERAL	
	Abrahamson (Rep.)	Hansen (Dem.)	Spry (Rep.)	Ohlson (Dem.)	Erbe (Rep.)	Fitzgerald (Dem.)
Adair.....	3,167	2,232	3,204	2,251	3,089	2,259
Adams.....	2,021	1,696	2,039	1,727	1,953	1,725
Allamakee.....	4,675	2,881	4,679	2,894	4,624	2,932
Appanoose.....	4,538	4,108	4,518	4,114	4,393	4,181
Audubon.....	2,677	2,535	2,701	2,551	2,535	2,621
Benton.....	4,563	3,956	4,540	4,028	4,438	4,012
Black Hawk.....	25,229	21,991	25,371	21,541	25,020	21,864
Boone.....	6,105	5,388	5,413	5,738	6,172	5,355
Bremer.....	4,942	3,049	4,972	3,073	4,699	3,158
Buchanan.....	4,808	3,692	4,841	3,685	4,656	3,805
Buena Vista.....	5,647	4,153	5,567	4,338	5,562	4,197
Butler.....	4,991	2,284	4,970	2,331	4,882	2,305
Calhoun.....	3,546	2,786	3,518	2,851	3,324	2,879
Carroll.....	4,084	5,629	4,304	5,328	3,942	5,521
Cass.....	5,536	2,782	5,601	2,773	5,444	2,820
Cedar.....	4,778	2,925	4,746	2,997	4,634	3,016
Cerro Gordo.....	11,219	9,872	11,239	9,873	11,090	9,993
Cherokee.....	4,281	3,313	4,223	3,430	4,149	3,388
Chickasaw.....	3,640	3,313	3,667	3,348	3,564	3,400
Clarke.....	2,195	1,828	2,211	1,849	2,092	1,865
Clay.....	3,901	2,911	3,849	3,107	3,775	2,968
Clayton.....	5,426	4,813	5,409	4,860	5,319	4,890
Clinton.....	12,301	9,567	12,360	9,462	12,124	9,761
Crawford.....	3,474	3,574	3,524	3,589	3,323	3,584
Dallas.....	6,320	5,305	6,263	5,283	6,232	5,375
Davis.....	2,244	2,489	2,288	2,452	2,155	2,540
Decatur.....	2,597	2,720	2,597	2,723	2,500	2,748
Delaware.....	4,929	2,791	4,852	2,891	4,719	2,923
Des Moines.....	9,628	9,568	9,524	9,662	9,251	9,828

Votes cast at General Election November 6, 1956, by Counties for Treasurer of State, Secretary of Agriculture and Attorney General—Continued

COUNTIES	TREASURER OF STATE		SECRETARY OF AGRICULTURE		ATTORNEY GENERAL	
	Abrahamson (Rep.)	Hansen (Dem.)	Spry (Rep.)	Ohlson (Dem.)	Erbe (Rep.)	Fitzgerald (Dem.)
Dickinson	2,736	2,447	2,696	2,831	2,636	2,431
Dubuque	10,748	15,422	10,825	15,439	10,139	16,264
Emmet	3,598	2,439	3,521	2,538	3,535	2,568
Fayette	7,141	5,093	7,151	5,146	7,058	5,159
Floyd	5,513	3,906	5,571	3,924	5,368	3,977
Franklin	4,007	2,276	4,004	2,321	3,301	2,325
Fremons	2,908	2,365	2,889	2,372	2,804	2,427
Greene	3,672	2,551	3,572	2,682	3,518	2,588
Grundy	4,318	1,990	4,315	2,009	4,204	2,008
Guthrie	3,629	2,819	3,688	2,836	3,504	2,742
Hamilton	5,014	3,846	4,951	3,914	4,924	3,869
Hancock	3,683	2,839	3,698	2,860	3,631	2,815
Hardin	5,549	3,760	5,661	3,679	5,503	3,680
Harrison	4,652	3,790	4,730	3,739	4,580	3,839
Henry	5,163	2,842	5,115	2,937	4,974	2,945
Howard	3,177	2,967	3,178	3,079	3,069	3,169
Humboldt	3,237	2,855	3,263	2,837	3,226	2,808
Ida	2,803	2,034	2,748	2,152	2,658	2,110
Iowa	4,010	2,741	3,951	2,861	3,904	2,792
Jackson	4,304	3,471	4,336	3,469	4,167	3,577
Jasper	8,148	7,592	8,070	7,701	7,797	7,853
Jefferson	4,253	2,818	4,252	2,841	4,049	2,903
Johnson	9,791	9,016	9,631	9,262	9,380	9,365
Jones	4,734	3,612	4,772	3,592	4,659	3,638
Keokuk	4,134	3,650	4,128	3,699	3,971	3,763
Kossuth	5,451	5,463	5,517	5,530	5,414	5,620
Lee	9,573	9,262	9,617	9,110	9,173	9,546
Linn	28,087	24,620	27,840	24,847	27,888	24,740
Louisa	2,797	1,902	2,766	1,941	2,684	1,943
Lucas	3,108	2,395	3,089	2,425	2,979	2,441
Lyon	3,827	1,810	3,754	1,877	3,753	1,819
Madison	3,483	2,665	3,487	2,685	3,420	2,678
Mahaska	5,541	3,902	5,628	3,932	5,176	4,066
Marion	5,838	5,811	5,716	5,610	5,382	5,742
Marshall	8,537	5,996	8,448	6,041	8,230	6,120
Mills	3,215	1,947	3,256	1,912	3,198	1,947
Mitchell	3,717	2,548	3,710	2,543	3,593	2,636
Monona	3,375	3,607	3,511	3,532	3,328	3,613
Monroe	2,632	2,614	2,613	2,586	2,398	2,720
Montgomery	4,584	2,716	4,619	2,730	4,492	2,766
Muscatine	7,565	6,070	7,570	6,175	7,471	6,211
O'Brien	5,316	3,044	5,219	3,246	5,188	3,117
Osceola	2,410	1,755	2,303	1,914	2,338	1,768
Page	6,811	3,148	6,794	3,186	6,661	3,251
Palo Alto	3,093	3,511	2,922	3,734	2,896	3,551
Plymouth	5,818	3,670	5,938	3,612	5,477	3,880
Pocahontas	2,736	3,083	2,734	3,023	2,600	3,063
Polk	52,599	56,068	51,995	56,713	50,272	57,757
Pottawattamie	15,775	13,523	16,069	13,192	15,648	13,612
Poweshiek	4,829	3,655	4,831	3,695	4,739	3,724
Ringgold	2,375	1,564	2,383	1,656	2,315	1,625
Sac	4,440	3,234	4,410	3,343	4,322	3,285
Scott	23,151	20,951	23,183	20,752	22,922	21,550
Shelby	3,803	3,560	3,888	3,485	3,717	3,612
Sioux	8,522	2,915	8,469	2,951	8,361	2,966
Story	11,766	6,390	11,556	6,647	11,623	6,500
Tama	5,392	4,876	5,292	5,016	5,180	5,032
Taylor	3,097	2,480	3,130	2,506	3,053	2,462
Union	4,262	2,799	4,257	2,843	4,157	2,874
Van Burne	2,910	1,782	2,930	1,788	2,821	1,829
Wapello	8,944	11,430	9,025	11,382	8,707	11,557
Warren	4,749	3,977	4,736	4,030	4,604	4,062
Washington	5,308	3,153	5,267	3,420	5,090	3,241
Wayne	3,028	2,605	3,040	2,621	2,948	2,642
Webster	8,724	9,911	8,762	9,911	8,541	10,249
Winnebago	3,502	2,396	3,466	2,442	3,394	2,399
Winnesbick	5,365	4,399	5,232	4,464	5,169	4,505
Woodbury	20,387	22,400	21,212	21,800	20,034	22,726
Worth	2,381	2,359	2,345	2,382	2,216	2,418
Wright	4,913	4,082	4,968	3,998	4,880	3,830
Total	621,865	525,150	621,192	528,697	605,170	535,253

Votes cast at General Election November 6, 1956, by Counties for  
Commerce Commissioners and for Judge Supreme Court

COUNTIES	COMMERCE COMMISSIONER		JUDGES OF THE SUPREME COURT					
	Thompson (Rep.)	Vaughn (Dem.)	Bliss (Rep.)	Hays (Rep.)	Thompson (Rep.)	Garrett (Dem.)	Messer (Dem.)	Pryor (Dem.)
Adair.....	3,139	2,204	3,113	3,141	3,100	2,208	2,141	2,184
Adams.....	1,977	1,680	1,975	1,977	1,970	1,653	1,641	1,636
Allamakee.....	4,661	2,828	4,694	4,654	4,699	2,770	2,758	2,727
Appanoose.....	4,445	4,094	4,316	4,458	4,391	4,218	4,021	4,083
Audubon.....	2,586	2,515	2,547	2,536	2,526	2,540	2,501	2,491
Benton.....	4,490	3,985	4,385	4,367	4,655	3,933	3,915	3,720
Black Hawk.....	25,233	21,525	25,444	25,378	25,458	21,317	21,401	21,158
Boone.....	5,337	5,418	5,198	5,174	5,198	5,409	5,401	5,342
Bremer.....	4,703	3,072	4,743	4,633	4,711	2,974	3,011	2,932
Buchanan.....	4,704	3,704	4,738	4,665	4,732	3,643	3,674	3,591
Buena Vista.....	5,556	4,070	5,537	5,490	5,507	4,007	3,985	3,916
Butler.....	4,935	2,246	4,939	4,881	4,901	2,193	3,217	2,101
Calhoun.....	3,325	2,769	3,206	3,222	3,205	2,744	2,705	2,693
Carroll.....	4,020	5,315	3,989	3,978	3,978	5,262	5,213	5,046
Cass.....	5,512	2,730	5,474	5,458	5,464	2,733	2,694	2,702
Cedar.....	4,655	3,005	4,675	4,589	4,778	2,909	3,007	2,800
Cerro Gordo.....	11,165	9,795	11,769	11,263	11,315	9,353	9,695	9,634
Cherokee.....	4,202	3,290	4,215	4,186	4,205	3,237	3,254	3,203
Chickasaw.....	3,588	3,302	3,615	3,483	3,582	3,257	3,252	3,216
Clarke.....	2,143	1,823	2,027	2,083	2,071	1,868	1,779	1,760
Clay.....	3,816	2,811	3,798	3,744	3,761	2,773	2,791	2,726
Clayton.....	5,333	4,792	5,379	5,322	5,419	4,740	4,776	4,641
Clinton.....	11,982	9,944	12,464	12,495	12,519	9,241	9,188	9,121
Crawford.....	3,347	3,424	3,182	3,138	3,183	3,174	3,157	3,093
Dallas.....	6,249	5,305	6,281	6,322	6,288	5,291	5,255	5,279
Davis.....	2,171	2,494	2,130	2,165	2,155	2,507	2,446	2,446
Decatur.....	2,532	2,723	2,433	2,496	2,464	2,806	2,704	2,721
Delaware.....	4,772	2,801	4,789	4,744	4,861	2,753	2,732	2,635
Des Moines.....	9,313	9,618	9,025	8,827	7,812	9,498	9,649	11,727
Dickinson.....	2,622	2,399	2,592	2,580	2,587	2,622	2,340	2,297
Dubuque.....	10,364	15,379	10,433	10,290	10,664	14,980	15,123	14,593
Emmet.....	3,542	2,361	3,565	3,489	3,522	2,337	2,345	2,324
Fayette.....	7,094	5,050	7,125	7,021	7,066	4,867	5,033	4,887
Floyd.....	5,452	3,852	5,582	5,460	5,474	3,747	3,753	3,747
Franklin.....	3,804	2,329	3,797	3,769	3,773	2,261	2,238	2,193
Fremont.....	2,863	2,328	2,851	2,865	2,859	2,321	2,306	2,301
Greene.....	3,485	2,525	3,383	3,390	3,415	2,532	2,505	2,463
Grundy.....	4,225	1,928	4,222	4,176	4,172	1,911	1,905	1,832
Guthrie.....	3,546	2,776	3,475	3,518	3,505	2,762	2,703	2,702
Hamilton.....	4,914	3,800	4,878	4,875	4,889	3,812	3,792	3,783
Hancock.....	3,625	2,739	3,539	3,609	3,668	2,616	2,705	2,645
Hardin.....	5,524	3,573	5,487	5,493	5,491	3,565	3,576	3,565
Harrison.....	4,599	3,758	4,646	4,619	4,616	3,705	3,680	3,658
Henry.....	5,024	2,862	4,973	4,957	4,904	2,882	2,898	3,023
Howard.....	3,108	3,085	3,110	2,938	3,108	3,008	3,028	2,980
Humboldt.....	3,232	2,696	3,258	3,165	3,215	2,686	2,696	2,622
Ida.....	2,645	2,017	2,683	2,633	2,659	1,970	1,978	1,939
Iowa.....	3,901	2,703	3,782	3,824	3,898	2,616	2,872	2,541
Jackson.....	4,162	3,505	4,187	4,213	4,204	3,409	3,372	3,351
Jasper.....	8,562	7,079	7,971	8,151	7,986	7,550	7,360	7,435
Jefferson.....	4,146	2,827	4,125	4,117	4,042	2,845	2,849	2,834
Johnson.....	9,440	9,117	9,379	8,543	9,600	8,990	10,565	8,753
Jones.....	4,678	3,585	4,704	4,628	4,844	3,496	3,568	3,367
Keokuk.....	4,043	3,632	4,016	4,003	4,049	3,611	3,640	3,649
Kossuth.....	5,329	5,488	6,450	5,263	5,309	5,345	5,457	5,396
Lee.....	9,261	9,258	9,320	9,331	8,955	9,155	9,164	9,357
Linn.....	28,216	24,292	28,198	28,151	28,432	23,784	23,875	23,147
Louisia.....	2,708	1,894	2,690	2,640	2,534	1,886	1,919	1,972
Lucas.....	3,033	2,368	2,901	3,059	2,967	2,496	2,304	2,363
Lyon.....	3,800	1,774	3,773	3,761	3,771	1,760	1,739	1,732
Madison.....	3,457	2,625	3,430	3,498	3,428	2,653	2,571	2,601
Mahaska.....	5,406	3,759	5,139	5,387	5,215	3,908	3,702	3,733
Marion.....	5,734	5,311	5,452	6,549	5,529	5,528	4,790	5,321
Marshall.....	8,341	5,898	8,172	8,221	8,152	5,887	5,780	5,787
Mills.....	3,210	1,924	3,205	3,207	3,192	1,910	1,897	1,909
Mitchell.....	3,580	2,150	3,779	3,581	3,610	2,383	2,460	2,421
Monona.....	3,344	3,574	3,256	3,303	3,354	3,619	3,512	3,466
Monroe.....	2,477	2,573	2,384	2,512	2,401	2,641	2,469	2,549
Montgomery.....	4,519	2,655	4,558	4,513	4,604	2,651	2,629	2,620
Muscatine.....	7,525	6,104	7,562	7,529	7,624	6,009	6,096	5,989
O'Brien.....	5,203	3,016	5,257	5,201	5,223	2,946	2,942	2,900

Votes cast at General Election November 6, 1956, by Counties for  
Commerce Commissioners and for Judge Supreme Court—Continued

COUNTIES	COMMERCE COMMISSIONER		JUDGES OF THE SUPREME COURT					
	Thompson (Rep.)	Vaughn (Dem.)	Bliss (Rep.)	Hays (Rep.)	Thompson (Rep.)	Garrett (Dem.)	Messer (Dem.)	Pryor (Dem.)
Osceola.....	2,297	1,719	2,324	2,248	2,294	1,674	1,702	1,658
Page.....	6,736	3,113	6,732	6,726	6,718	3,905	3,053	3,034
Palo Alto.....	2,982	3,385	2,949	2,848	2,919	3,345	3,317	3,271
Plymouth.....	5,572	3,634	5,543	5,506	5,587	3,532	3,567	3,432
Pocahontas.....	2,633	2,890	2,541	2,549	2,549	2,882	2,861	2,823
Polk.....	51,832	55,798	51,971	52,070	51,785	55,227	55,229	55,196
Pottawattamie.....	15,847	13,253	15,896	15,951	15,920	13,221	13,129	13,187
Poweshiek.....	4,823	3,613	4,779	4,768	4,794	3,617	3,642	3,606
Ringgold.....	2,308	1,602	2,287	2,297	2,290	1,600	1,577	1,579
Sac.....	4,371	3,171	4,396	4,345	4,356	3,164	3,152	3,141
Scott.....	22,762	20,810	23,154	22,890	23,247	19,981	20,459	19,993
Shelby.....	3,807	3,475	3,737	3,785	3,768	3,486	3,486	3,480
Sioux.....	8,470	2,824	8,440	8,426	8,422	2,798	2,777	2,765
Story.....	11,533	6,339	11,573	11,411	11,458	6,316	6,328	6,291
Tama.....	5,257	4,889	5,242	5,230	5,317	4,861	4,875	4,698
Taylor.....	3,066	2,405	3,023	3,038	3,023	2,391	2,342	2,338
Union.....	4,177	2,799	4,164	4,177	4,155	2,808	2,751	2,764
Van Buren.....	2,851	1,770	2,773	2,786	2,749	1,800	11,772	1,802
Wapello.....	8,754	11,485	8,786	8,859	8,871	11,398	1,366	11,340
Warren.....	4,648	3,942	4,586	4,808	4,627	3,998	3,887	3,855
Washington.....	5,188	3,160	5,186	5,082	5,176	3,121	3,283	3,135
Wayne.....	2,993	2,595	2,499	2,840	2,778	3,214	2,557	2,592
Webster.....	8,364	9,834	8,390	8,363	8,383	9,679	9,665	9,520
Winnebago.....	3,428	2,306	3,499	3,360	3,321	2,228	2,241	2,189
Winneshiek.....	5,278	4,349	5,255	5,217	5,165	4,352	4,330	4,287
Woodbury.....	20,433	22,067	20,755	20,507	20,661	21,782	21,566	21,225
Worth.....	2,215	2,336	2,344	2,179	2,208	2,247	2,310	2,266
Wright.....	4,945	3,953	4,982	4,901	4,912	3,800	3,817	3,791
Total.....	611,204	519,496	610,445	607,874	609,821	514,167	514,149	509,289

Votes cast at General Election November 6, 1956, by Counties for  
Judges of the Supreme Court (for Vacancy) and Korean Veteran's  
Bonus H. F. 143

COUNTIES	JUDGE OF THE SUPREME COURT (To Fill Vacancy)		KOREAN VETERANS' BONUS H. F. 143	
	Peterson	Hullinger	For	Against
Adair.....	3,119	2,169	3,827	1,293
Adams.....	1,997	1,612	2,502	895
Allamakee.....	4,637	2,802	4,552	2,454
Appanoose.....	4,365	4,087	5,974	1,768
Audubon.....	2,615	2,385	3,780	1,202
Benton.....	4,268	4,025	6,691	2,189
Black Hawk.....	25,464	21,230	30,854	9,440
Boone.....	5,231	5,291	7,907	1,679
Bremer.....	4,551	3,126	5,300	2,253
Buchanan.....	4,564	3,758	5,939	1,931
Buena Vista.....	5,535	3,967	6,804	2,516
Butler.....	4,634	2,198	4,940	1,810
Calhoun.....	3,190	2,645	4,809	1,359
Carroll.....	3,986	5,140	6,857	2,406
Cass.....	5,528	2,620	5,654	2,403
Cedar.....	4,446	3,101	5,531	1,732
Cerro Gordo.....	11,271	9,662	14,863	4,336
Cherokee.....	4,198	3,239	5,291	1,793
Chickasaw.....	3,589	3,232	4,692	1,633
Clarke.....	2,108	1,749	2,133	724
Clay.....	3,749	2,740	5,312	1,954
Clayton.....	5,209	4,831	6,936	2,571
Clinton.....	12,519	9,134	15,995	4,414
Crawford.....	3,295	3,217	5,396	2,354
Dallas.....	6,276	5,258	7,923	2,022
Davis.....	2,113	2,414	3,402	1,860
Decatur.....	2,449	2,768	3,629	1,180
Delaware.....	4,574	2,890	5,093	2,062
Des Moines.....	8,061	9,439	13,442	4,390

Votes cast at General Election November 6, 1956, by Counties for  
Judges of the Supreme Court—Continued

COUNTIES	JUDGE OF THE SUPREME COURT (To Fill Vacancy)		KOREAN VETERANS' BONUS H. F. 143	
	Peterson (Rep.)	Hullinger (Dem.)	For Measure	Against Measure
Dickinson.....	2,569	2,300	4,153	1,681
Dubuque.....	10,239	14,644	20,788	4,601
Emmet.....	3,438	2,319	4,431	1,612
Fayette.....	6,908	5,069	8,047	2,711
Floyd.....	5,479	3,776	6,377	1,998
Franklin.....	3,772	2,190	4,294	1,427
Fremont.....	2,940	2,235	3,722	1,179
Greene.....	3,389	2,484	4,569	1,460
Grundy.....	4,115	1,930	4,244	1,512
Guthrie.....	3,203	2,663	4,253	1,819
Hamilton.....	4,879	3,778	6,344	1,878
Hancock.....	3,570	2,735	4,388	1,659
Hardin.....	5,436	3,533	5,933	1,776
Harrison.....	4,866	3,457	5,853	2,133
Henry.....	4,907	2,893	5,044	1,628
Howard.....	3,042	3,029	3,660	1,688
Humboldt.....	3,135	2,671	4,384	1,577
Ida.....	2,668	1,858	3,296	1,346
Iowa.....	3,644	2,839	4,959	1,221
Jackson.....	4,159	3,411	6,023	1,423
Jasper.....	7,963	7,500	11,039	3,750
Jefferson.....	4,094	2,808	4,689	1,760
Johnson.....	8,943	9,563	11,294	6,043
Jones.....	4,459	3,693	5,977	1,933
Keokuk.....	3,922	3,666	5,055	1,701
Kossuth.....	5,246	5,463	7,809	2,770
Lee.....	9,231	9,081	13,913	3,826
Linn.....	27,668	24,903	33,151	8,311
Louisa.....	2,630	1,891	3,336	966
Lucas.....	3,013	2,358	3,854	1,210
Lyon.....	3,760	1,728	3,801	1,657
Madison.....	3,417	2,594	4,408	1,235
Mahaaka.....	5,275	3,669	7,144	1,862
Marion.....	5,400	5,439	7,112	2,759
Marshall.....	8,321	5,600	11,567	3,431
Mills.....	3,286	1,838	3,527	1,236
Mitchell.....	3,525	2,472	4,336	1,576
Monona.....	3,493	3,329	4,723	1,868
Monroe.....	2,425	2,525	3,986	1,033
Montgomery.....	4,560	2,524	4,322	1,679
Muscatine.....	7,614	5,979	9,140	2,756
O'Brien.....	5,191	2,917	5,864	2,220
Osceola.....	2,254	1,687	3,026	1,254
Page.....	6,779	2,906	6,435	2,585
Palo Alto.....	2,846	3,331	4,728	1,724
Plymouth.....	5,647	3,468	7,045	2,630
Pocahontas.....	2,564	2,784	5,013	1,168
Polk.....	51,565	55,244	57,752	16,393
Pottawattamie.....	17,274	12,161	20,761	4,925
Poweshiek.....	4,784	3,609	5,516	1,735
Ringgold.....	2,290	1,588	2,798	914
Sac.....	4,290	3,138	5,227	2,103
Scott.....	22,919	19,931	29,054	9,286
Shelby.....	3,865	3,397	4,946	1,613
Sioux.....	8,434	2,750	7,801	2,817
Story.....	11,389	6,282	11,759	4,806
Tama.....	5,096	4,952	6,923	2,428
Taylor.....	3,046	2,338	3,496	1,425
Union.....	4,151	2,731	5,481	1,479
Van Buren.....	2,760	1,763	3,306	1,133
Wapello.....	8,869	11,212	12,310	2,381
Warren.....	4,556	3,874	5,937	1,896
Washington.....	5,075	3,219	5,360	2,383
Wayne.....	2,867	2,613	3,847	1,147
Webster.....	8,398	9,499	15,344	3,001
Winnebago.....	3,366	2,225	4,141	1,568
Winnesiek.....	5,112	4,366	5,852	2,613
Woodbury.....	20,899	21,433	29,291	11,515
Worth.....	2,192	2,351	3,138	1,292
Wright.....	4,483	3,824	6,196	2,200
Total.....	606,335	510,929	773,950	249,770

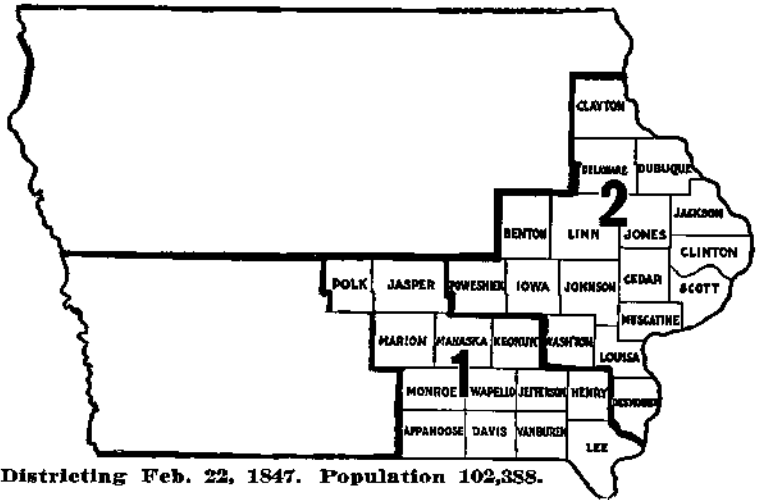

Districting Feb. 22, 1847. Population 102,388.

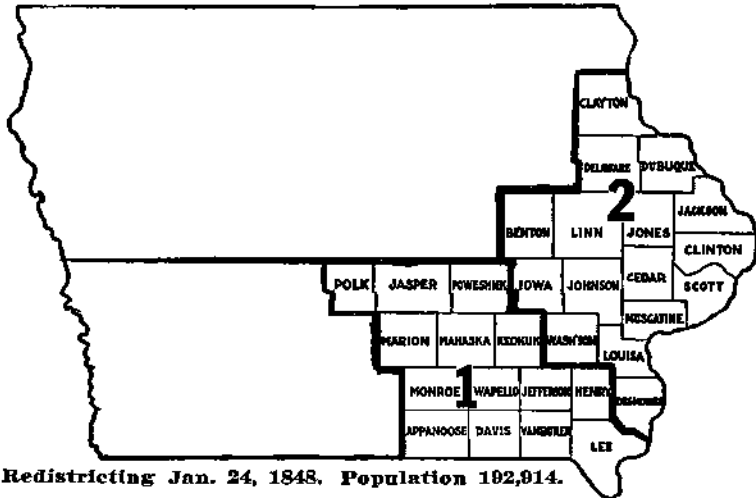

Redistricting Jan. 24, 1848. Population 192,914.

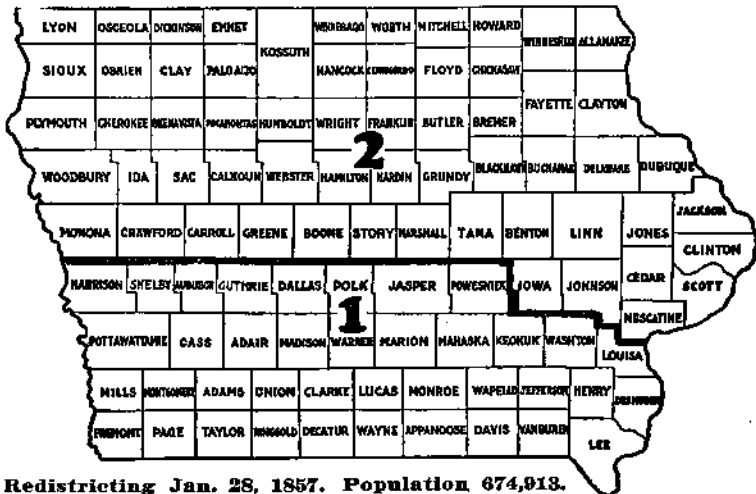

Redistricting Jan. 28, 1857. Population 674,913.



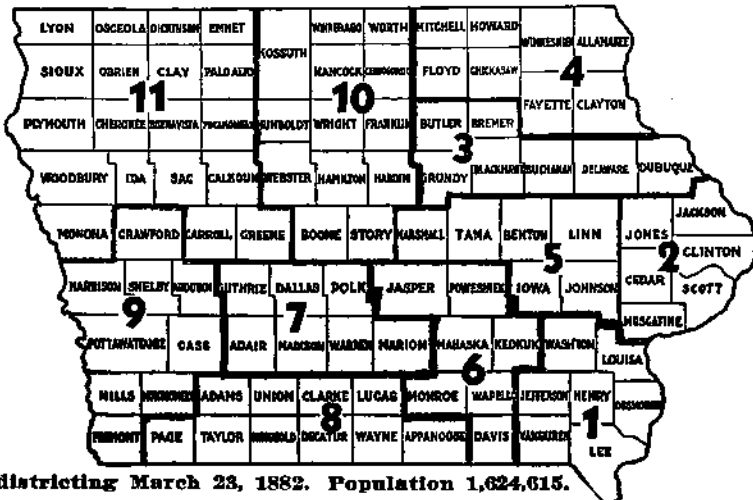
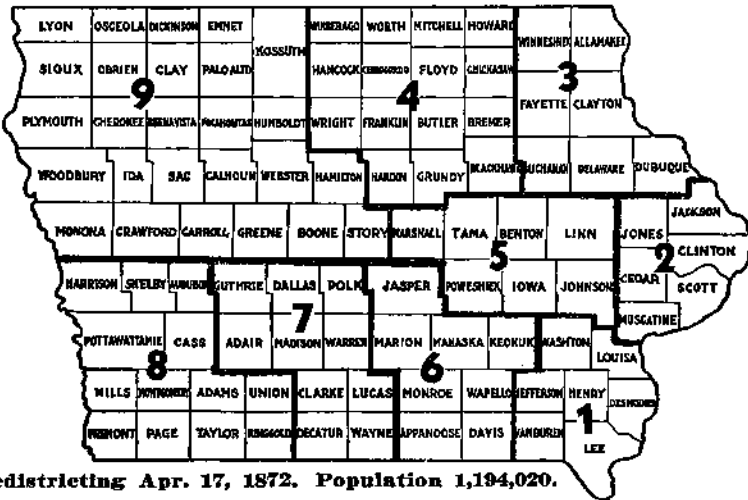
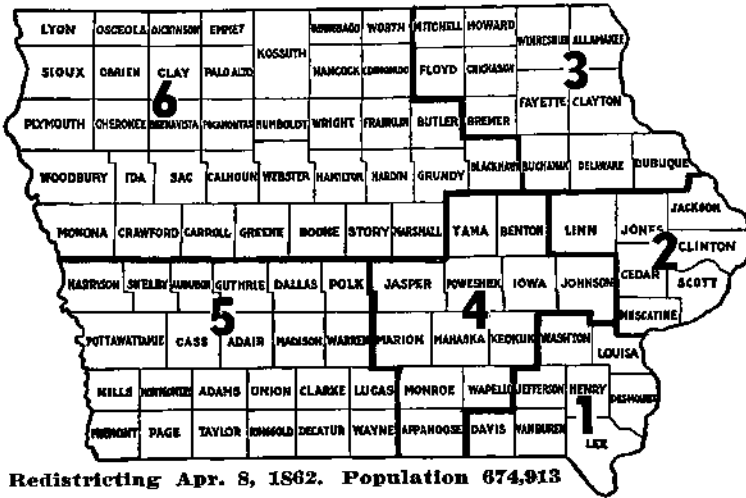

IOWA OFFICIAL REGISTER—1957-1958

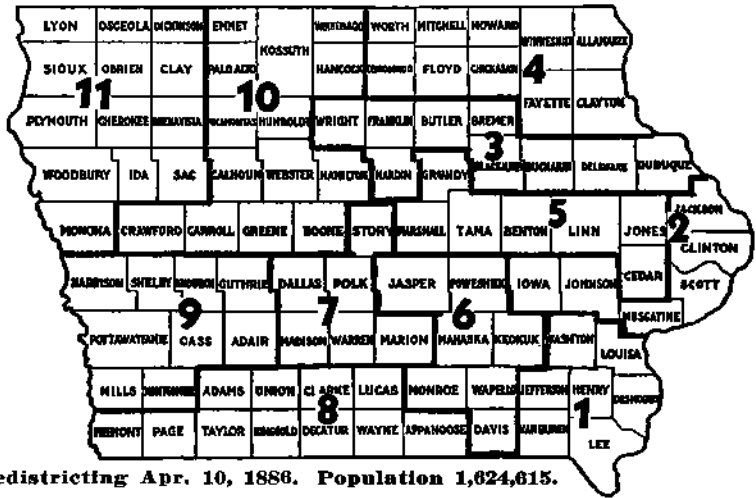

Redistricting Apr. 10, 1886. Population 1,624,615.

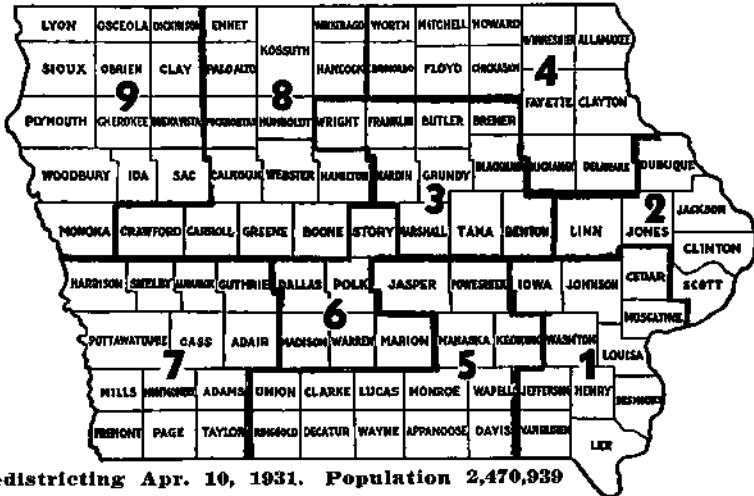

Redistricting Apr. 10, 1931. Population 2,470,939

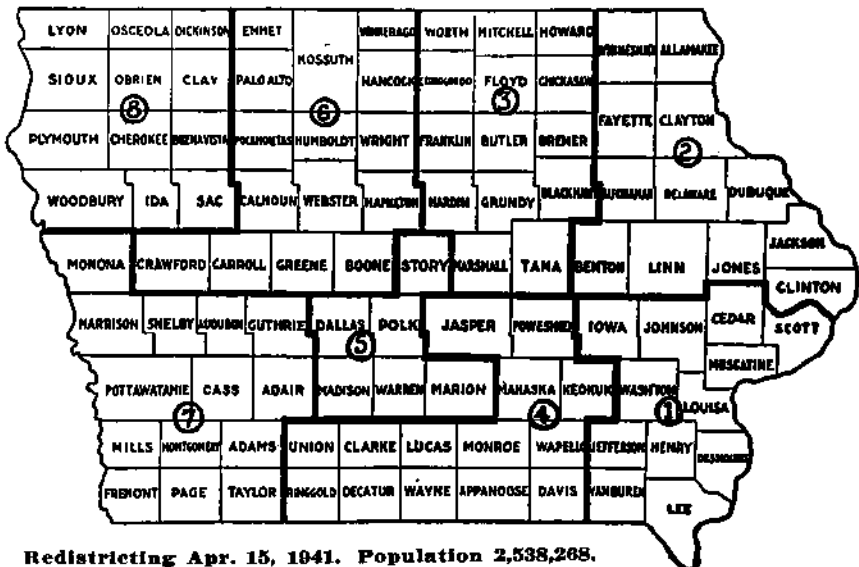

Redistricting Apr. 15, 1941. Population 2,538,268.

## Representatives in Congress

Votes cast at General Election November 6, 1956, by Counties for  
Members of Congress

### FIRST DISTRICT

COUNTIES	Schwengel (Rep.)	Bramhall (Dem.)
Cedar.....	5,120	2,606
Des Moines.....	9,869	9,322
Henry.....	5,148	2,873
Iowa.....	4,073	2,559
Jefferson.....	4,264	2,752
Johnson.....	10,366	8,443
Lee.....	9,438	9,685
Louis.....	2,883	1,836
Louisa.....	7,914	5,904
Muscatine.....	26,962	17,502
Scott.....	2,871	1,775
Van Buren.....	5,315	3,050
Washington.....		
Total.....	94,223	68,287

### SECOND DISTRICT

COUNTIES	Talle (Rep.)	Wolf (Dem.)
Allamakee.....	4,600	3,208
Benton.....	4,314	4,377
Buchanan.....	4,626	4,064
Clayton.....	5,197	5,447
Clinton.....	12,562	9,698
Delaware.....	4,507	3,456
Dubuque.....	11,570	16,687
Fayette.....	6,829	5,696
Jackson.....	4,247	3,919
Jones.....	4,633	3,837
Linn.....	29,162	24,884
Winneshiek.....	4,752	5,570
Total.....	95,999	90,843

### THIRD DISTRICT

COUNTIES	Gross (Rep.)	Micich (Dem.)
Black Hawk.....	26,773	20,303
Bremer.....	5,473	2,942
Butler.....	5,326	2,298
Cerro Gordo.....	11,145	10,106
Chickasaw.....	4,029	3,310
Floyd.....	5,523	4,181
Franklin.....	4,189	2,283
Grundy.....	4,747	1,814
Hardin.....	5,860	3,721
Howard.....	3,374	3,033
Marshall.....	9,129	5,487
Mitchell.....	3,675	2,751
Tama.....	6,816	4,488
Worth.....	2,531	2,359
Total.....	97,590	69,076

Votes cast at General Election November 6, 1956, by Counties for  
Members of Congress—Continued

## FOURTH DISTRICT

COUNTIES	LeCompte (Rep.)	Carter (Dem.)
Appanoose.....	4,299	4,551
Clarke.....	2,164	2,025
Davis.....	2,296	2,659
Decatur.....	2,501	3,097
Jasper.....	8,012	7,720
Keokuk.....	4,212	3,701
Lucas.....	2,992	2,621
Mahaska.....	5,444	4,277
Monteó.....	2,616	2,735
Poweshiek.....	4,789	3,749
Ringgold.....	2,353	1,870
Union.....	4,158	3,009
Wapello.....	9,215	11,546
Wayne.....	2,973	2,846
Total.....	58,024	56,406

## FIFTH DISTRICT

COUNTIES	Cunningham (Rep.)	Denman (Dem.)
Dallas.....	6,246	5,430
Madison.....	3,471	2,776
Marion.....	5,955	5,525
Polk.....	53,193	56,800
Story.....	11,636	6,706
Warren.....	4,677	4,181
Total.....	85,178	81,418

## SIXTH DISTRICT

COUNTIES	Dolliver (Rep.)	Coad (Dem.)
Boone.....	5,128	6,473
Calhoun.....	3,399	3,308
Carroll.....	4,471	5,151
Crawford.....	3,302	3,766
Emmet.....	3,525	2,898
Greene.....	3,476	2,864
Hamilton.....	4,937	4,143
Hancock.....	3,718	2,958
Humboldt.....	3,235	3,023
Kossuth.....	5,538	5,911
Palo Alto.....	3,104	3,863
Pocahontas.....	2,895	3,353
Webster.....	9,108	10,741
Winnebago.....	3,575	2,378
Wright.....	5,016	3,995
Total.....	64,427	64,625

Votes cast at General Election November 6, 1956, by Counties for  
Members of Congress—Continued

## SEVENTH DISTRICT

COUNTIES	B. F. Jensen (Rep.)	J. L. Jensen (Dem.)
Adair.....	3,015	2,547
Adams.....	2,046	1,833
Audubon.....	2,775	2,757
Cass.....	5,447	3,221
Fremont.....	2,954	2,395
Guthrie.....	3,535	3,245
Harrison.....	4,742	3,809
Mills.....	3,200	2,049
Monona.....	3,457	3,598
Montgomery.....	4,527	2,973
Page.....	6,787	3,390
Pottawattamie.....	16,771	14,068
Shelby.....	3,591	3,920
Taylor.....	3,170	2,584
Total.....	64,967	52,389

## EIGHTH DISTRICT

COUNTIES	Hoeven (Rep.)	Salem (Dem.)
Buena Vista.....	6,136	3,855
Cherokee.....	4,622	3,167
Clay.....	4,344	2,715
Dickinson.....	2,992	2,303
Ida.....	2,900	2,064
Lyon.....	4,185	1,616
O'Brien.....	5,859	2,731
Osceola.....	2,773	1,567
Plymouth.....	6,549	3,379
Sac.....	4,563	3,089
Sioux.....	9,045	2,767
Woodbury.....	22,197	21,354
Total.....	76,165	50,597

# SENATE

Votes Cast by Senatorial Districts at the General Election November 6,  
1956, for Candidates for State Senator

(R—Republican D—Democrat)

## SECOND DISTRICT

Norval Evans (R) Fairfield ..... 7,359  
Joseph A. Frakes (D) Fairfield .... 4,424

## THIRD DISTRICT

Gene L. Hoffman (D) West Grove .. 7,148  
Ted D. Clark (R) Mystic ..... 6,509

## FOURTH DISTRICT

W. C. Stuart (R) Chariton ..... 6,341  
Catherine A. Murray (D) Chariton . 4,974

## FIFTH DISTRICT

X. T. Prentiss (R) Mount Ayr ..... 8,900  
William L. Hawks (D) Creston .... 7,982

## SIXTH DISTRICT

Francis A. Turner (R) Corning ... 5,002  
Leonard Morris (D) Corning ..... 4,580

## EIGHTH DISTRICT

William H. Harbor (R) Henderson . 8,124  
Bonnie E. Boll (D) Red Oak ..... 4,298

## ELEVENTH DISTRICT

J. Louis Fisher (R) Osceola ..... 6,806  
Earl Godwin (D) Indianola ..... 6,111

## FOURTEENTH DISTRICT

Carroll F. McCurdy (D) Oskaloosa . 5,504  
Royd McCurdy (R) What Cheer .... 4,609

## FIFTEENTH DISTRICT

Carroll Price (R) Knoxville ..... 8,625  
Albert DeGeus (D) Albia ..... 8,178

## SIXTEENTH DISTRICT

Raymond R. Gillespie (D) Dexter . 6,048  
Fay L. Harris (R) Greenfield ..... 5,736

## SEVENTEENTH DISTRICT

G. W. Prince (R) Guthrie Center ..12,093  
E. Paul Wilson (D) Stuart .....11,800

## NINETEENTH DISTRICT

Jim O. Henry (R) Carson .....16,664  
Ethel M. T. Johnson (D) Council  
Bluffs .....12,742

## TWENTY-THIRD DISTRICT

Earl Elijah (R) Clarence .....13,198  
Richard Benischek (D) Olin .....10,733

## TWENTY-FOURTH DISTRICT

J. T. Dykhouse (R) Rock Rapids ..14,754  
Don Truckenmiller (D) Sibley .... 6,600

## TWENTY-FIFTH DISTRICT

D. C. Nolan (R) Iowa City .....13,988  
Jack C. White (D) Iowa City .....12,008

## TWENTY-SIXTH DISTRICT

Frank C. Byers (R) Marion .....28,078  
Loren M. Hullinger, Jr. (D) Cedar  
Rapids .....24,861

## TWENTY-SEVENTH DISTRICT

Joe Coleman (D) Clare .....14,197  
Henry E. Heideman (R) Rockwell  
City .....11,613

## TWENTY-EIGHTH DISTRICT

Howard C. Buck (R) Melbourne ....10,145

## THIRTY-FIRST DISTRICT

Carl H. Ringgenberg (R) Ames ...16,258  
Charles F. Barr (D) Ames .....12,815

## THIRTY-SECOND DISTRICT

Jack Miller (R) Sioux City .....24,176  
Ernlm L. Bergeson (D) Sioux City ..19,612

## THIRTY-THIRD DISTRICT

Irving D. Long (R) Manchester .... 9,500  
John Q. Swift (D) Manchester .... 6,784

## THIRTY-SIXTH DISTRICT

John J. O'Connor (D) Strawberry  
Point ..... 5,593  
A. J. Johnson (R) Elkader ..... 4,891

## THIRTY-NINTH DISTRICT

J. Kendall Lynes (R) Plainfield ....13,866  
Joe Roose (D) Allison ..... 7,838

## FORTIETH DISTRICT

George L. Scott (R) West Union ..11,322  
Miles L. Connor (D) Lansing ..... 8,705

## FORTY-FIRST DISTRICT

Jacob Grimstead (R) Lake Mills .. 9,479  
Wm. H. Biedermann (D) Osage .... 7,482

## FORTY-THIRD DISTRICT

W. H. Tate (R) Mason City .....14,157  
William McArthur (D) Mason  
City .....13,444

## FORTY-SIXTH DISTRICT

Laurence M. Boothby (R) Cleghorn 12,063  
Albert M. Wiltgen (D) LeMars .... 9,828

## FORTY-SEVENTH DISTRICT

Harry E. Watson (R) Sanborn ....11,453  
A. W. Noehren (D) Spencer ..... 9,152

## FORTY-NINTH DISTRICT

Duane E. Dewel (R) Algona .....12,240  
Burl N. Ridout (D) Estherville ....11,804

# Hold-Over State Senators

## Hold-Over State Senators—Continued

FIRST DISTRICT Lee	TWENTY-NINTH DISTRICT Jasper
McManus, Edward J. (D)	Wormley, Jack M. (R)
SEVENTH DISTRICT Fremont, Page	THIRTIETH DISTRICT Polk
Hoxie, Frank (R)	O'Malley, George E. (D)
NINTH DISTRICT Des Moines	THIRTY-FOURTH DISTRICT Crawford, Harrison, Monona
Dailey, Thomas J. (D)	Weiss, Albert (R)
TENTH DISTRICT Washington, Henry	THIRTY-FIFTH DISTRICT Dubuque
Anderson, Carl T. (R)	Utzig, Arnold (D)
TWELFTH DISTRICT Keokuk, Poweshiek	THIRTY-SEVENTH DISTRICT Hamilton, Hardin, Wright
Molison, W. C. (R)	Walker, John A. (R)
THIRTEENTH DISTRICT Wapello	THIRTY-EIGHTH DISTRICT Black Hawk
Burton, Samuel H. (D)	McFarlane, Arch W. (R)
EIGHTEENTH DISTRICT Cass, Shelby	FORTY-SECOND DISTRICT Howard, Winneshiek
Shoeman, John D. (R)	Elwood, Frank D. (R)
TWENTIETH DISTRICT Louisa, Muscatine	FORTY-FOURTH DISTRICT Chickasaw, Floyd
Weber, George W. (R)	Rigler, Robert R. (R)
TWENTY-FIRST DISTRICT Scott	FORTY-FIFTH DISTRICT Benton, Grundy, Tama
Schroeder, Jack (R)	Putney, Lawrence (R)
TWENTY-SECOND DISTRICT Clinton	FORTY-EIGHTH DISTRICT Carroll, Greene, Sac
Shaff, David O. (R)	Vest, Alan (R)
	FIFTIETH DISTRICT Buena Vista, Humboldt, Pocahontas
	Butler, Guy G. (R)

## HOUSE

Votes Cast at General Election November 6, 1956, for Candidates for State Representative in the General Assembly

(R—Republican D—Democrat)

<b>ADAIR</b>		<b>CHICKASAW</b>	
Eugene Halling (R) Orient .....	3,191	Robert A. McCracken (R) New Hampton .....	3,711
Andy E. Thiele (D) Anita .....	2,321	Paul E. Morf (D) Fredericksburg ..	3,449
<b>ADAMS</b>		<b>CLARKE</b>	
Albert Lund (D) Brooks .....	2,054	Stanley Watts (D) Murray .....	2,213
James E. Briles (R) Corning .....	1,909	Leonard Burchett (R) Osceola .....	2,045
<b>ALLAMAKEE</b>		<b>CLAY</b>	
Elmer A. Hoth (R) Postville .....	4,642	Merle W. Hagedorn (D) Royal .....	4,101
Ove T. Roe (D) Waukon .....	8,098	Marie Garnjobst (R) Spencer .....	3,105
<b>APPANOOSE</b>		<b>CLAYTON</b>	
Kenneth E. Owen (D) Centerville ..	4,678	J. F. Walter (R) McGregor .....	5,529
R. C. Wilson (R) Centerville .....	4,095	Aaron Jefferson Walters (D) Garber	4,797
<b>AUDUBON</b>		<b>CLINTON (Two)</b>	
Carl Hensley (D) Exira .....	2,693	Charles F. Coverdale (R) Clinton ..	11,576
Harvey W. Johnson (R) Exira .....	2,598	Erwin Schoening (R) Bryant .....	11,396
<b>BENTON</b>		<b>CRAWFORD</b>	
Jack Milroy (R) Vinton .....	4,665	Leonard Holdsworth (R) Manilla ...	8,661
Henry J. Grunewald, Jr. (D) Blairstown .....	4,330	Clarence Tamm (D) Denison .....	3,648
<b>BLACK HAWK (Two)</b>		<b>DALLAS</b>	
Bernard R. Balch (R) Waterloo ...	24,265	Don G. Allen, Jr. (R) Adel .....	6,251
Leslie Santee (R) Cedar Falls .....	24,356	Pat D. Manning (D) Granger .....	5,396
Edward J. Gallagher, Jr. (D) Waterloo .....	23,605	<b>DAVIS</b>	
Carl G. Dahl (D) Waterloo .....	22,140	Dewey E. Goode (R) Bloomfield ....	2,624
<b>BOONE</b>		<b>DECATUR</b>	
Raymond Eveland (D) Kelley .....	6,346	Franklin S. Main (D) Lamoni .....	2,927
Chester A. Scheerer (R) Boone .....	5,092	Harold A. Tabor (R) Lamoni .....	2,522
<b>BREMER</b>		<b>DELAWARE</b>	
Clarence Christophel (R) Waverly ..	5,064	Floyd H. Hatch (R) Edgewood .....	4,588
Guy Gates (D) Waverly .....	3,108	Joseph J. Mahoney (D) Manchester .	3,158
<b>BUCHANAN</b>		<b>DES MOINES</b>	
Robert B. Carson (R) Independence	5,014	Robert R. Dodds (D) Danville .....	10,548
R. P. Harrington (D) Independence	3,703	Blythe C. Conn (R) Burlington .....	8,326
<b>BUENA VISTA</b>		<b>DICKINSON</b>	
Fred M. Jarvis (R) Alta .....	5,603	Charles Weik (D) Spirit Lake .....	2,920
Glenn D. Curtis (D) Alta .....	4,181	Roy J. Smith (R) Spirit Lake .....	2,694
<b>BUTLER</b>		<b>DUBUQUE (Two)</b>	
Wayne W. Ballhagen (R) New Hartford .....	4,817	Andrew G. Frommelt (D) Dubuque ..	19,383
Vernon Plummer (D) New Hartford	2,513	John L. Duffy (D) Dubuque .....	13,938
<b>CALHOUN</b>		<b>EMMET</b>	
Melvin Wilson (R) Rockwell City ..	3,577	Niels J. Nielsen (D) Ringsted .....	3,100
Alfred W. Pearson (D) Lohrville ..	2,880	Harold E. Clayton (R) Estherville ..	3,089
<b>CARROLL</b>		<b>JONES</b>	
John A. Baumhover (D) Carroll ...	6,246	Russell Eldred (R) Anamosa .....	4,625
<b>CASS</b>		<b>KEOKUK</b>	
Lester L. Kluever (R) Atlantic .....	5,692	M. N. Brown (R) What Cheer .....	4,228
Emert Euken (D) Wiotia .....	2,892	Leo Strohman (D) Keswick .....	3,691
<b>CEDAR</b>		<b>KOSSUTH</b>	
A. L. Mensing (R) Lowden .....	4,935	Casey Loss (D) Algona .....	7,062
T. Madison Hadley (D) Tipton .....	2,859	<b>LEE</b>	
<b>CERRO GORDO</b>		<b>LEE</b>	
J. C. Kaiser (R) Rockwell .....	11,187	W. S. Eichenlaub (R) Fort Madison	9,751
Leo George (D) Mason City .....	9,949	Henry R. Leu (D) Keokuk .....	9,260
<b>CHEROKEE</b>			
W. E. Whitney (R) Aurelia .....	4,456		
George K. Pettingill (D) Cherokee ..	3,054		



Votes Cast for House Members at General Election November 6, 1956  
—Continued

**FAYETTE**

Donald L. Kimball (R) Fayette .... 7,402  
Wilson C. Gill (D) Fayette ..... 4,965

**FLOYD**

Martin E. Sar (R) Charles City .... 5,575  
Gerald R. Fisher (D) Charles City .. 3,949

**FRANKLIN**

Floyd P. Edgington (R) Sheffield .. 4,042  
F. E. McCord (D) Iowa Falls ..... 2,353

**FREMONT**

Fred L. Johnson (D) Hamburg .... 2,376  
Ralph Costello (R) Randolph ..... 2,442

**GREENE**

Henry H. Stevens (R) Jefferson .... 3,624  
Millie Cudahy (D) Jefferson ..... 2,338

**GRUNDY**

W. L. Mooty (R) Grundy Center .. 4,358  
Mrs. Mary Murphy (D) Reinbeck .. 2,163

**GUTHRIE**

S. E. Robinson (R) Guthrie Center . 3,376  
Bert L. Wooldridge (D) Stuart .... 3,279

**HAMILTON**

Robert Naden (R) Webster City .... 5,032  
Edmund M. Seiser (D) Webster City 4,053

**HANCOCK**

Curtis G. Riehm (R) Garner ..... 3,963  
H. Rex Austin (D) Crystal Lake ... 2,596

**HARDIN**

Paul M. Walter (R) Union ..... 5,804  
George G. Lehman (D) Iowa Falls . 3,570

**HARRISON**

W. E. Darrington (R) Persia ..... 5,092  
Paul S. Manion (D) Missour Valley 3,342

**HENRY**

Clifford M. Vance (R) Mount Pleasant ..... 4,955  
William L. Hassenfritz (D) Mount Pleasant ..... 3,042

**HOWARD**

James W. Doward (D) Cresco ..... 3,411  
Earl George (R) Cresco ..... 3,011

**HUMBOLDT**

Fred W. Hall (D) Humboldt ..... 3,172  
Edward Oppedahl (R) Renwick ... 2,995

**IDA**

Bert K. Fairchild (R) Ida Grove ... 3,089  
R. A. Boatman (D) Ida Grove ..... 1,940

**IOWA**

William J. Coffman (R) North English ..... 3,804  
Oren H. Hagen (D) Homestead ... 3,311

**JACKSON**

G. J. Burris (D) Maquoketa ..... 4,385  
Charles F. Hinchliffe (R) Baldwin . 3,308

**JASPER**

Gail A. Rusk (D) Newton ..... 8,566  
Lloyd O. Brewer (R) Newton ..... 7,250

\*Dillon resigned and a special election was held Feb. 19, 1957 with results as follows:  
William O. Weaver (R) Wapello .. 1,207  
Dean H. Parsons (D) Wapello ..... 1,025

**JEFFERSON**

LeRoy Chalupa (R) Pleasant Plain . 4,361  
Frederick W. Neumann (D) Fairfield 2,316

**JOHNSON**

Scott Swisher (D) Iowa City ..... 10,292  
John Wilson (R) Iowa City ..... 8,934

**LINN (Two)**

Ernest Kosek (R) Cedar Rapids .... 27,087  
Emil L. Novak (R) Cedar Rapids ... 27,194  
John M. Ely, Jr. (D) Cedar Rapids . 26,261  
Frank L. Martin (D) Cedar Rapids . 25,847

**LOUISA**

\*William D. Dillon (R) Columbus Junction ..... 2,584  
R. Earl Poffenbarger (D) Oakville.. 2,161

**LUCAS**

Neal Pierce (R) Russell ..... 3,044  
Ruth E. Curtis (D) Lucas ..... 2,593

**LYON**

A. C. Hanson (R) Inwood ..... 3,972  
Mildred Olson (D) Inwood ..... 1,814

**MADISON**

R. D. Breakenridge (R) Winterset . 3,330  
Clyde V. Hamilton (D) Earlham .. 2,943

**MAHASKA**

John Gray (R) Oskaloosa ..... 6,391  
Margaret Santee (D) Fremont ..... 3,385

**MARION**

Elmer H. Vermear (R) Pella ..... 6,108  
G. T. Clark (D) Knoxville ..... 5,557

**MARSHALL**

John L. Mowry (R) Marshalltown . 9,716

**MILLS**

Rosecoe E. Greenwood (R) Emerson . 3,243  
Nellie Fickel (D) Henderson ..... 1,807  
W. M. Golden (Ind) Pacific Junction 104

**MITCHELL**

Charles R. Burtch (R) Osage ..... 3,439  
Milo H. Merritt (D) Osage ..... 2,360

**MONONA**

Eiroy Maule (D) Onawa ..... 3,756  
Herbert Johnston (R) Turin ..... 3,326

**MONROE**

L. A. Falvey (D) Albia ..... 3,722  
A. M. Wilson (R) Albia ..... 1,664

**MONTGOMERY**

Conrad Ossian (R) Stanton ..... 4,329  
James D. Anderson (D) Villisca ... 2,976

**MUSCATINE**

W. C. Hendrix (R) Letts ..... 7,108  
Robert Edward Newton (D) Muscatine ..... 6,716

**O'BRIEN**

Marvin W. Smith (R) Paullina .... 5,424  
E. Dale Graham (D) Sauborn ..... 3,011

**OSCEOLA**

W. J. Johannes (D) Ashton ..... 2,238  
R. J. Dykstra (R) Sibley ..... 1,936

**PAGE**

Vern Lisle (R) Clarinda ..... 6,607  
Leo D. Gardner (D) Coin ..... 3,443

Votes Cast for House Members at General Election November 6, 1956  
—Continued

<b>PALO ALTO</b>		<b>TAYLOR</b>	
Arley Barringer (D) Ruthven .....	3,497	Ivan Wells (D) Bedford .....	3,242
Edward C. Norland (R) Cylinder ..	3,390	M. J. Spicer (R) Lenox .....	2,524
<b>PLYMOUTH</b>		<b>UNION</b>	
J. Henry Lucken (R) Akron .....	5,859	Robert E. Maggett (R) Creston ...	3,867
Al T. Rolfes (D) LeMars .....	4,044	E. Dean Metz (D) Creston .....	3,821
<b>POCAHONTAS</b>		<b>VAN BUREN</b>	
Earl L. Chambers (D) Gilmore City	3,461	T. O. Nutt (R) Douds .....	2,744
A. H. Turner (R) Pocahontas .....	2,673	William B. Askew (D) Hillsboro ...	2,046
<b>POLK (Two)</b>		<b>WAPELLO (Two)</b>	
Donald B. Running (R) Des Moines	51,555	Otto Armstrong (R) Ottumwa .....	8,389
Mrs. Lorna Williams (R) Des Moines	50,977	Paul A. Troeger (R) Ottumwa .....	9,420
John E. Andrews (D) Des Moines	56,151	Robert E. Conner (D) Ottumwa .....	11,548
Howard C. Reppert, Jr. (D) Des		Jack McCoy (D) Ottumwa .....	11,409
Moines .....	59,483		
<b>POTTAWATTAMIE (Two)</b>		<b>WARREN</b>	
T. J. Frey (R) Neola .....	15,970	Carl Hirsch (R) Indianola .....	4,645
Judson T. Perkins (R) Council Bluffs	15,926	Howard J. Hughes (D) Norwalk ...	4,154
L. P. Brewer (D) Underwood .....	13,758		
Edward C. Webster (D) Council		<b>WASHINGTON</b>	
Bluffs .....	12,934	Richard L. Stephens (R) Ainsworth	5,044
		Walter E. Farrell (D) Washington	3,488
<b>POWESHIEK</b>		<b>WAYNE</b>	
George L. Paul (R) Brooklyn .....	4,604	Ralph Keho (D) Allerton .....	2,986
Clem De Meulenaere (D) Brooklyn .	4,007	O. C. Stephenson (R) Corydon .....	2,774
<b>RINGGOLD</b>		<b>WEBSTER</b>	
Earl T. Hoover (R) Mount Ayr ...	2,253	Willard M. Freed (D) Gowrie .....	10,799
Mildred Stream (D) Shannon City .	2,064	William Darrah (R) Fort Dodge ...	8,224
<b>SAC</b>		<b>WINNEBAGO</b>	
J. D. Currie (R) Schaller .....	4,535	Henry C. Nelson (R) Forest City ...	3,790
B. K. Stephens (D) Wall Lake .....	3,154	Mrs. Raymond A. Smith (D)	
		Buffalo Center .....	2,076
<b>SCOTT (Two)</b>		<b>WINNESHIEK</b>	
Riley Dietz (R) Walecott .....	24,604	Hillman H. Sersland (R) Decorah ..	5,207
Don A. Petruccelli (R) Davenport ..	24,265	Lynn Potter (D) Canton, Minnesota	4,925
Anthony Campana (D) Davenport ..	19,211		
Richard T. Foley (D) Davenport ...	19,997	<b>WOODBURY (Two)</b>	
		Darrel F. Warner (R) Sioux City ..	20,870
<b>SHELBY</b>		George Welding (R) Sioux City ...	20,862
Peter Steenhusen (D) Irwin .....	4,177	Donald V. Doyle (D) Sioux City ...	21,698
Jay C. Colburn (R) Harlan .....	3,368	John M. Naughton (D) Sergeant	
		Bluff .....	21,393
<b>SIoux</b>		<b>WORTH</b>	
Elmer H. Den Herder (R) Sioux		W. R. Christiansen (R) Northwood .	2,446
Center .....	8,685	Harold Mueller (D) Manly .....	2,412
Ida McManaman (D) Hawarden ...	2,764		
<b>STORY</b>		<b>WRIGHT</b>	
Ray C. Cunningham (R) Ames ...	11,321	Clark H. McNeal (R) Belmond .....	5,334
Fred R. McLain (D) Nevada .....	7,000	Marion Robinson (D) Clarion .....	3,688
<b>TAMA</b>			
Neil E. Johns (R) Toledo .....	5,841		
Hugo H. Joens (D) Toledo .....	4,973		

---

---

# General Election Returns

November 6, 1956

---

## By Precincts

---

---

# General Election

OFFICIAL Vote Cast by Precincts in Iowa with

First District

CEDAR

PRECINCTS	President Vice-Pres.		U. S. Senator		Governor		Lieutenant Governor		Secretary of State		Auditor of State		Treasurer of State	
	Eisenhower and Nixon Republican	Stevenson and Kefauver Democrat	Hickenlooper Republican	Evans Democrat	Hoegh Republican	Loveless Democrat	Nicholas Republican	O'Malley Democrat	Symbsori Republican	Davey Democrat	Akers Republican	Eiseheid Democrat	Abrahamson Republican	Hansen Democrat
Cass	60	112	50	114	59	111	55	110	55	105	56	102	56	101
Center	233	179	193	203	195	210	206	188	217	169	218	165	211	171
Dayton	533	173	462	223	452	240	464	203	489	183	491	180	479	186
Fairfield	126	92	110	104	103	113	106	100	114	93	115	93	114	95
Durant-Farmington	455	199	414	211	370	269	371	238	390	207	416	193	398	202
Sunbury-Farmington	101	51	91	61	74	77	76	76	84	67	85	60	84	83
Mechanicsville-Fremont	94	37	81	50	75	55	73	49	80	41	81	40	83	37
Stanwood-Fremont	319	128	285	152	265	178	276	182	286	139	292	128	291	133
Gower	89	163	76	163	89	159	78	157	80	158	81	156	80	158
Inland	349	134	319	149	283	185	297	145	305	139	311	126	305	135
Iowa	113	94	100	100	98	105	98	93	109	86	113	81	110	83
Linn	53	71	51	71	48	74	49	73	52	70	52	69	51	71
Massillon	164	89	145	100	144	106	149	92	159	84	168	77	160	82
Pioneer	367	240	320	258	297	290	303	268	316	250	322	244	314	237
Red Oak	87	67	81	68	77	75	76	71	88	62	85	62	85	64
Rochester	92	88	81	88	77	99	82	87	80	88	81	87	80	86
Springdale	571	343	512	363	536	356	509	359	525	336	526	330	526	338
Springfield	422	154	362	182	328	236	350	169	364	155	366	149	354	161
Sugar Creek	111	71	93	87	91	92	92	83	98	76	98	76	97	77
Tipton—1st Ward	312	137	266	166	259	173	265	151	280	138	281	133	273	138
2nd Ward	379	137	341	159	311	196	333	153	345	140	352	136	346	137
3rd Ward	814	153	274	161	267	181	169	168	280	153	293	151	281	155
Total	5,344	2,912	4,707	3,233	4,498	3,676	4,477	3,185	4,794	2,939	4,873	2,838	4,778	2,925

## DES MOINES

Burlington—														
1st Ward, 1st Prec.	453	319	394	344	358	368	377	362	387	349	399	332	384	354
1st Ward, 2nd Prec.	666	423	611	448	510	561	538	513	582	484	580	466	563	481
2nd Ward, 1st Prec.	762	384	691	439	618	521	637	475	669	452	679	434	665	452
2nd Ward, 2nd Prec.	376	527	343	544	299	596	301	574	316	566	337	544	318	580
3rd Ward, 1st Prec.	297	238	252	256	229	296	229	279	238	260	247	249	233	257
3rd Ward, 2nd Prec.	241	269	209	276	172	319	183	300	191	290	199	280	190	287
3rd Ward, 3rd Prec.	419	627	351	665	260	782	288	733	315	703	337	681	316	700
4th Ward, 1st Prec.	178	273	153	283	115	329	125	312	134	303	148	256	178	301
4th Ward, 2nd Prec.	429	417	384	437	343	487	352	462	360	459	376	435	371	446
5th Ward, 1st Prec.	377	389	333	413	281	475	299	452	328	418	338	404	322	424
5th Ward, 2nd Prec.	553	343	488	383	434	458	389	410	483	394	507	369	482	385
6th Ward, 1st Prec.	367	381	342	385	259	478	279	438	303	412	334	378	320	399
6th Ward, 2nd Prec.	597	348	548	379	471	468	496	429	524	299	534	382	524	388
7th Ward, 1st Prec.	476	271	429	297	383	356	409	323	420	306	429	299	415	307
7th Ward, 2nd Prec.	568	445	529	458	441	562	472	502	494	486	519	467	494	480
8th Ward, 1st Prec.	597	332	536	367	452	463	499	390	521	372	537	357	523	368
8th Ward, 2nd Prec.	636	548	553	574	460	710	497	640	624	610	546	588	517	593
Augusta Twp.	22	43	14	46	15	48	12	44	14	42	15	40	15	41
Benton Twp.	158	114	147	118	138	131	141	121	155	109	151	111	155	110
Concordia Twp.	129	62	119	67	92	93	105	79	110	72	114	68	107	73
Danville Twp.	558	348	497	395	458	439	477	410	486	397	502	373	486	393
Flint River Twp.	725	787	666	821	575	946	580	883	605	854	631	833	617	846
Franklin Twp.	190	102	163	122	131	155	146	131	165	119	162	109	161	126
Huron Twp.	108	90	96	92	93	99	91	94	93	92	95	88	98	88
Jackson Twp.	51	54	47	57	45	60	45	68	50	52	50	62	51	61
Pleasant Grove Twp.	109	107	85	124	79	136	82	125	99	113	101	107	92	116
Tama Twp.	139	134	114	148	107	162	113	147	117	143	123	134	121	140
Union Twp.	147	79	135	87	121	101	127	91	134	84	145	79	142	82
Washington	150	130	123	147	127	162	134	135	140	128	136	126	140	124
Yellow Spring Twp.	676	196	626	228	586	280	606	231	618	219	638	202	628	296
Total	11,152	8,781	9,968	9,400	8,652	11,044	9,028	10,150	9,546	9,687	9,909	9,266	9,628	9,569

# November 6, 1956

the Counties Arranged in Congressional Districts.

## COUNTY

22 Precincts

Secretary of Agriculture		Attorney General		Commerce Commissioner		Judge of Supreme Court (To Fill Vacancy)		Judges of the Supreme Court						Representative in Congress	
Spy Republican	Ohlson Democrat	Erbe Republican	Fitzgerald Democrat	Thompson Republican	Vaugh Democrat	Peterson Republican	Hullinger Democrat	Bliss Republican	Hays Republican	Thompson Republican	Garrett Democrat	Messer Democrat	Pryor Democrat	Schwengel Republican	Branhall Democrat
55	105	53	104	51	107	51	107	53	52	57	101	104	101	63	94
208	174	203	178	205	181	196	179	209	209	217	167	171	159	232	156
481	187	464	201	466	201	444	216	474	465	484	191	200	179	498	177
112	101	107	103	110	98	100	105	112	114	119	96	89	86	124	82
413	203	391	212	395	205	381	208	394	389	392	193	210	195	439	163
81	65	72	61	85	57	71	58	81	79	85	58	60	53	96	47
80	39	75	45	75	43	72	46	75	75	78	43	42	40	84	40
287	130	283	137	279	143	269	149	286	281	292	138	138	127	306	116
77	160	77	160	78	158	72	160	74	74	75	160	160	158	83	154
307	134	295	137	297	137	284	150	298	286	302	132	140	124	350	92
107	89	106	86	104	89	95	93	107	102	111	85	88	80	114	82
51	70	50	71	51	71	48	72	51	49	51	69	72	70	54	65
158	87	158	87	163	88	144	95	157	153	160	82	87	80	175	69
308	256	307	258	307	258	290	269	308	301	321	251	262	241	318	241
86	61	79	66	78	66	73	69	79	77	80	65	67	64	85	62
76	93	78	88	78	88	72	88	77	75	78	87	87	85	86	79
516	345	512	344	525	341	494	348	508	501	523	337	350	326	548	313
357	166	352	158	350	159	345	158	354	346	359	147	155	143	403	130
95	79	94	77	93	75	93	79	91	88	97	76	83	71	109	67
274	142	267	141	266	142	257	146	270	266	271	142	146	137	294	126
345	139	341	145	339	144	329	147	341	342	346	140	140	137	375	119
272	163	272	157	270	164	266	161	278	268	280	149	156	144	289	132
4,748	2,997	4,634	3,016	4,655	3,005	4,446	3,101	4,675	4,589	4,778	2,909	3,007	2,800	5,120	2,606

## COUNTY

30 Precincts

379	355	374	358	375	350	357	349	369	348	320	349	357	437	405	329
558	487	542	491	543	484	541	462	536	518	444	494	494	638	595	456
661	450	641	473	659	449	631	447	649	629	551	448	460	599	684	426
325	557	321	562	311	555	292	541	305	301	276	557	559	620	329	545
246	251	226	277	230	259	223	256	221	224	194	262	258	320	259	250
195	285	180	295	187	288	176	283	173	169	145	250	297	349	199	276
327	690	306	702	304	699	278	708	295	292	258	696	701	785	339	674
140	297	133	302	138	295	136	288	134	140	127	297	286	312	153	279
370	449	348	461	358	450	357	434	351	334	315	441	444	515	376	442
320	418	309	434	318	418	313	406	313	299	273	408	416	482	332	414
478	394	478	389	473	391	453	377	449	437	374	389	393	540	485	390
318	398	298	413	302	401	294	388	301	290	251	391	403	474	332	384
527	399	514	405	513	396	498	381	495	486	422	400	405	525	539	384
423	302	412	303	411	310	406	290	390	386	330	299	294	425	447	279
496	483	483	490	484	488	450	473	467	452	390	476	486	613	519	461
527	366	609	379	516	364	455	360	456	458	402	369	384	532	540	347
524	603	516	612	521	599	489	580	492	480	426	598	601	738	551	576
15	44	12	43	12	43	10	45	13	12	10	41	41	45	14	46
152	111	136	123	142	115	141	112	138	139	117	117	115	137	152	112
110	71	100	80	102	75	99	73	98	98	81	74	77	101	108	73
472	409	489	405	489	399	459	399	461	463	415	390	394	476	478	404
610	551	600	562	609	547	582	532	575	545	511	616	632	902	643	812
152	122	144	117	141	118	142	116	143	140	122	117	119	150	147	120
93	92	89	94	92	92	91	88	89	85	80	92	93	102	103	87
49	53	46	54	50	50	47	53	46	48	45	51	51	68	47	56
87	122	86	118	85	117	75	118	82	87	71	114	114	139	90	119
114	144	113	142	116	139	104	141	106	105	94	144	141	162	120	135
128	89	130	88	122	84	119	84	122	124	104	85	83	111	135	85
130	132	125	134	128	129	121	137	126	125	112	132	136	157	134	134
602	238	605	222	602	214	592	218	600	603	552	211	215	273	614	227
9,524	9,662	9,251	9,828	9,313	9,618	8,961	9,439	9,025	8,827	7,812	9,498	9,649	11,727	9,869	9,322

First District

HENRY

PRECINCTS	President Vice-Pres.		U. S. Senator		Governor		Lieutenant Governor		Secretary of State		Auditor of State		Treasurer of State	
	Eisenhower and Nixon Republican	Stevenson and Kefauver Democrat	Hickenlooper Republican	Evans Democrat	Hogart Republican	Lovless Democrat	Nicholas Republican	O'Malley Democrat	Synhorst Republican	Dayey Democrat	Aters Republican	Eischedt Democrat	Abrahamson Republican	Hansen Democrat
Baltimore Twp. ....	117	113	104	117	88	142	90	128	96	124	99	118	94	121
Canaan Twp. ....	261	85	228	110	222	120	230	101	239	94	241	90	244	93
Center Twp. ....	192	122	170	134	159	147	161	141	165	133	169	127	166	130
Hillsboro. ....	130	53	124	56	117	66	124	57	124	56	127	54	125	55
Jackson Twp. ....	128	108	110	114	95	137	98	121	101	112	103	106	108	107
Jefferson Twp. ....	314	176	272	198	235	242	260	193	257	198	273	179	274	181
Marion Twp. ....	158	104	139	109	131	124	135	108	140	99	145	95	145	97
Mt. Pleasant—Ward 1. ....	713	272	621	307	585	368	592	324	620	301	638	280	626	293
Ward 2. ....	545	186	495	210	458	262	471	231	488	212	495	202	484	214
Ward 3. ....	340	178	300	195	278	233	283	201	287	198	294	192	289	195
Ward 4. ....	583	232	525	264	485	321	500	278	510	255	519	247	506	261
New London Corp. ....	544	320	487	342	402	453	446	372	487	343	471	332	460	350
New London Twp. ....	163	78	144	85	134	97	138	90	146	82	151	73	149	78
Rome. ....	52	69	42	75	38	81	42	64	36	69	44	68	42	69
Salem Twp. ....	273	121	248	124	213	172	225	142	236	128	239	121	239	127
Scott Twp. ....	637	184	598	192	549	251	582	198	590	190	607	171	591	182
Tippecanoe Twp. ....	108	91	96	102	91	108	93	97	96	89	101	87	96	81
Trenton Twp. ....	168	102	142	117	124	136	135	118	138	112	142	107	140	110
Wayne Twp. ....	392	97	358	118	371	106	380	92	360	95	384	92	385	88
Total. ....	5,818	2,667	5,203	2,969	4,775	3,566	4,985	3,054	5,117	2,893	5,242	2,741	5,163	2,842

IOWA

Dayton. ....	104	98	85	110	94	107	99	92	106	87	108	80	101	84
English 1. ....	143	110	121	125	123	127	120	119	127	100	122	101	124	103
English 2. ....	460	200	392	232	394	247	405	200	414	189	419	179	403	193
Fillmore. ....	106	248	94	245	94	247	96	239	103	232	108	224	102	230
Greene. ....	89	98	79	104	74	107	78	98	77	94	78	93	79	95
Hartford 1. ....	236	62	216	70	199	86	218	63	216	59	225	53	216	60
Hartford 2. ....	390	193	329	229	298	268	330	217	339	195	340	191	326	202
Hilton. ....	211	78	153	121	158	114	176	77	170	80	168	80	164	78
Honey Creek. ....	109	107	88	116	92	118	90	96	84	99	82	100	86	101
Iowa. ....	249	76	201	99	193	120	185	81	194	75	190	71	190	75
Lenox. ....	407	194	334	216	280	291	281	224	292	213	292	198	278	204
Lincoln. ....	131	57	111	66	123	61	123	56	122	55	119	54	119	51
Marengo Twp. ....	105	124	88	128	86	137	90	116	92	113	94	108	86	117
Marengo 1. ....	265	109	259	123	231	162	242	124	248	115	263	107	249	111
Marengo 2. ....	337	136	289	153	257	203	264	168	280	151	276	155	272	156
Marengo 3. ....	239	78	203	93	175	129	197	91	192	91	208	77	198	87
Pilot. ....	113	114	79	134	90	135	97	108	97	105	100	103	96	103
Sumner. ....	135	109	100	131	104	133	113	109	116	111	120	101	118	107
Troy 1. ....	175	132	139	156	146	157	149	138	146	136	150	137	144	141
Troy 2. ....	529	243	462	266	441	307	442	266	454	252	461	243	447	283
Washington. ....	201	94	158	110	134	139	125	99	131	101	131	97	130	98
York. ....	111	93	87	108	99	105	90	91	78	96	85	92	84	92
Total. ....	4,875	2,753	4,067	3,134	3,885	3,495	4,010	2,863	4,078	2,749	4,135	2,844	4,010	2,741

JEFFERSON

Blackhawk. ....	167	76	145	94	142	98	140	86	151	75	151	76	151	78
Buchanan. ....	188	116	173	118	163	129	163	118	174	104	181	102	174	104
Cedar. ....	115	97	99	109	92	113	96	107	96	106	99	103	99	105
Center. ....	253	174	224	179	220	197	223	175	218	178	231	168	224	173
Des Moines. ....	100	121	84	132	106	110	102	109	92	117	103	107	94	110
Fairfield—1st Ward. ....	379	202	342	197	308	235	315	201	334	196	336	183	333	189
2nd Ward. ....	572	384	501	394	451	461	464	417	472	399	494	380	470	399
3rd Ward. ....	1,012	432	886	490	827	570	866	497	882	466	887	453	876	460
4th Ward. ....	777	227	714	243	676	311	659	259	703	227	704	220	695	227
Locust Grove—Batavia. ....	210	172	185	173	169	197	184	165	183	164	192	155	182	160
Locust Grove—Brookville. ....	31	31	28	33	21	40	20	37	22	36	28	30	23	34
Liberty. ....	224	131	203	140	204	144	207	128	210	126	226	112	218	120
Lockridge City. ....	99	77	96	81	85	88	90	80	91	80	91	79	93	78
Lockridge. ....	123	82	105	97	105	94	103	92	106	89	113	84	114	84
Penn. ....	124	153	113	149	115	156	112	145	110	144	118	133	116	139
Pleasant Plain. ....	49	24	42	19	39	23	39	20	40	20	39	20	39	22
Polk—Abingdon. ....	61	60	62	56	57	63	61	55	62	54	64	52	62	54
Polk—Packwood. ....	133	67	124	69	119	75	121	69	126	64	128	63	125	67
Round Prairie. ....	120	86	109	90	94	109	105	91	109	87	112	85	109	88
Walnut. ....	72	133	86	130	63	135	54	132	62	129	71	122	63	127
Total. ....	4,807	2,845	4,301	2,993	4,060	3,349	4,140	2,980	4,243	2,861	4,368	2,727	4,258	2,818

COUNTY

19 Precincts

Secretary of Agriculture		Attorney General		Commerce Commissioner		Judge of Supreme Court (To Fill Vacancy)		Judges of the Supreme Court						Representative in Congress	
Spy Republican	Olson Democrat	Erbe Republican	Fitzgerald Democrat	Thompson Republican	Vaugh Democrat	Peterson Republican	Hullinger Democrat	Bliss Republican	Hays Republican	Thompson Republican	Garrett Democrat	Messer Democrat	Pryor Democrat	Schwengel Republican	Bramhall Democrat
95	121	91	121	91	122	95	115	95	97	93	117	116	120	99	115
231	103	225	101	223	102	217	103	213	211	208	105	109	118	224	116
168	133	168	129	166	129	159	129	165	164	164	126	129	132	151	152
122	56	121	57	125	55	122	56	123	126	124	55	54	58	127	52
103	114	101	112	100	108	91	109	98	96	94	109	108	110	94	133
258	191	253	199	255	193	247	198	255	250	254	193	198	193	262	199
137	106	133	103	136	98	129	101	132	136	130	100	95	100	121	122
614	303	604	306	611	297	603	294	610	610	608	299	299	316	585	241
489	215	475	222	482	211	472	212	478	477	471	215	207	226	473	232
290	197	280	206	284	195	284	192	285	288	284	191	189	197	278	223
514	285	502	259	508	249	483	257	494	496	492	257	259	271	490	284
461	361	436	369	441	361	440	355	447	440	450	354	359	383	470	349
142	86	136	85	139	82	136	79	134	139	129	83	80	91	131	96
44	69	36	71	42	68	37	70	39	38	38	69	70	70	37	73
246	126	227	131	229	127	232	124	229	226	228	128	127	129	221	146
590	192	586	184	586	181	570	199	572	567	565	188	201	205	606	183
99	92	94	87	95	90	92	89	94	95	92	88	90	93	95	98
141	109	134	108	139	105	134	110	135	134	137	109	110	106	137	117
371	105	372	95	372	89	364	101	370	367	363	97	98	104	366	111
6,115	2,937	4,974	2,945	5,024	2,862	4,907	2,893	4,973	4,957	4,904	2,882	2,898	3,023	4,955	3,042

COUNTY

22 Precincts

103	85	96	87	99	83	86	86	89	86	84	89	81	98	87	
116	113	115	112	118	103	108	107	109	109	114	107	105	102	116	106
399	204	398	198	403	187	371	203	395	377	404	191	203	175	410	173
100	232	99	229	99	222	95	225	97	96	103	223	232	220	100	225
80	94	72	96	71	89	63	96	67	63	69	89	100	90	71	91
214	65	217	59	216	60	203	70	209	198	211	59	73	61	207	63
332	199	331	203	333	191	312	201	329	327	336	184	187	176	336	189
143	107	160	80	160	81	150	88	162	151	162	70	85	74	167	76
81	103	78	104	78	101	79	93	79	76	82	97	99	91	85	93
186	82	175	81	180	74	168	83	170	145	178	63	97	68	196	62
276	208	271	208	274	195	246	206	264	247	276	192	216	184	299	184
119	56	115	54	116	56	114	58	112	109	116	57	59	51	122	52
96	110	89	113	83	112	76	123	81	82	85	107	111	104	86	103
250	119	240	124	241	123	228	127	239	228	241	107	131	111	256	104
259	168	274	156	268	160	258	160	257	248	264	154	168	150	294	132
189	93	186	87	180	91	168	97	181	176	187	79	97	78	202	74
93	107	89	107	89	103	83	108	89	80	90	100	109	100	86	105
118	105	111	108	112	106	106	106	107	105	110	98	109	97	115	100
145	143	146	135	147	131	142	138	143	141	150	127	128	123	157	130
443	265	446	253	445	246	421	259	422	409	435	244	269	235	450	235
128	104	117	104	118	94	100	107	108	102	122	90	104	85	135	90
81	99	79	94	73	95	67	98	73	69	77	94	101	85	85	85
3,951	2,861	3,904	2,792	3,901	2,703	3,644	2,839	3,782	3,624	3,898	2,616	2,872	2,541	4,073	2,559

COUNTY

20 Precincts

151	79	145	79	146	79	147	80	145	144	146	81	82	81	150	80
175	108	165	112	167	107	161	106	166	164	163	100	103	105	182	98
94	108	99	103	97	105	98	103	97	97	98	100	104	101	100	102
218	180	220	172	219	172	216	165	218	215	211	172	171	179	222	165
92	116	94	111	90	114	86	114	86	87	87	115	113	113	91	117
334	181	243	185	318	189	327	196	318	321	263	190	184	190	327	178
479	395	464	405	471	396	467	388	468	478	468	393	392	394	497	378
872	463	853	477	841	458	842	448	854	852	849	459	461	456	874	442
690	235	690	235	686	232	669	241	685	672	674	235	243	232	704	223
188	163	179	167	177	164	171	161	172	173	173	167	163	165	173	166
27	31	21	35	25	32	23	32	25	25	24	32	32	32	23	30
223	117	211	124	216	118	210	115	215	212	208	123	126	118	211	123
95	78	88	82	88	80	83	82	86	85	84	81	81	83	90	70
108	89	103	98	106	87	106	87	105	104	104	102	95	92	107	88
114	141	106	145	109	141	105	139	108	108	106	142	142	141	116	129
40	20	38	20	38	20	36	20	33	36	37	20	20	20	36	21
56	55	56	57	60	54	60	53	59	60	62	54	54	52	63	53
125	66	120	70	121	67	123	64	122	122	121	66	66	67	126	67
108	90	106	88	108	89	107	85	107	106	104	87	86	86	107	88
63	128	68	128	63	123	57	129	58	56	60	127	131	127	65	125
4,252	2,841	4,049	2,903	4,146	2,827	4,094	2,808	4,125	4,117	4,042	2,845	2,849	2,834	4,264	2,752

First District

JOHNSON

PRECINCTS	President Vice-Pres.		U. S. Senator		Governor		Lieutenant Governor		Secretary of State		Auditor of State		Treasurer of State	
	Eisenhower and Nixon Republican	Stevenson and Kefauver Democrat	Hickenlooper Republican	Evans Democrat	Hoegh Republican	Loveless Democrat	Nicholas Republican	O'Malley Democrat	Synhorst Republican	Davey Democrat	Akers Republican	Finchaid Democrat	Abrahamson Republican	Hansen Democrat
Big Grove.....	175	377	135	405	109	437	110	425	126	406	120	399	124	404
Cedar.....	53	214	49	208	40	213	47	209	50	207	48	208	49	208
Clear Creek (Tiffin).....	153	158	147	159	132	176	128	165	133	162	135	158	132	164
Clear Creek (Oakdale).....	63	41	54	48	57	44	51	50	54	46	58	44	53	46
East Lucas.....	311	208	267	237	252	263	254	242	262	232	271	223	255	233
Fremont.....	286	318	262	325	248	353	262	313	272	305	272	302	267	309
Graham.....	85	160	72	167	76	160	70	159	72	153	76	151	74	153
Hardin.....	78	172	59	186	63	185	56	179	62	177	67	169	63	173
Jefferson.....	105	292	90	293	90	298	83	298	78	301	87	293	89	294
Liberty.....	111	186	96	190	89	203	86	192	98	180	107	173	101	178
Lincoln.....	75	86	71	82	70	87	68	83	71	81	70	80	69	82
Madison.....	84	78	69	92	73	89	69	83	73	82	70	82	71	82
Monroe.....	85	170	26	173	26	174	26	169	27	168	29	166	27	168
Newport.....	38	149	32	153	35	151	32	152	32	148	38	144	37	145
Oxford.....	276	335	250	343	230	369	230	357	242	345	238	346	234	348
Penn.....	230	172	211	160	190	204	186	192	199	178	205	169	200	174
Pleasant Valley.....	69	71	62	71	58	78	58	70	63	65	63	64	65	63
Scott.....	150	146	145	146	136	159	136	149	149	139	150	135	149	138
Sharon.....	152	83	139	88	142	89	137	77	136	77	135	76	128	82
Union.....	105	161	87	164	89	168	84	168	94	152	98	152	90	155
Washington.....	141	30	114	41	104	53	105	36	107	36	104	33	103	33
West Lucas (Rural).....	123	59	94	83	102	79	92	76	98	75	105	67	99	74
West Lucas (Coralville).....	618	322	539	377	512	414	504	394	534	366	548	365	514	346
West Lucas (U. Hts.).....	684	358	596	426	649	381	603	406	628	372	621	354	607	381
Rural Total.....	4,200	4,344	3,666	4,617	3,576	4,817	3,477	4,644	3,660	4,453	3,710	4,363	3,599	4,432
Iowa City—														
1st Ward, 1st Prec.....	386	302	327	324	313	355	304	345	320	325	329	307	320	324
1st Ward, 2nd Prec.....	616	341	554	383	582	375	526	402	549	372	558	365	539	380
2nd Ward, 1st Prec.....	643	368	582	426	607	414	556	441	560	432	562	412	561	415
2nd Ward, 2nd Prec.....	1,113	479	1,024	552	1,163	443	1,057	510	1,046	506	1,032	499	1,042	507
3rd Ward.....	547	575	466	634	453	655	435	648	453	674	476	599	437	623
4th Ward, 1st Prec.....	725	462	676	492	643	523	633	510	638	489	649	477	636	505
4th Ward, 2nd Prec.....	937	449	842	504	879	493	828	494	852	460	857	452	831	475
5th Ward, 1st Prec.....	1,069	672	930	754	940	782	887	758	944	729	967	700	920	736
5th Ward, 2nd Prec.....	1,062	557	936	646	938	665	906	648	937	699	943	597	906	619
Iowa City Total.....	7,098	4,223	6,337	4,715	6,508	4,688	6,132	4,756	6,299	4,596	6,392	4,508	6,192	4,594
Grand Total.....	11,298	8,767	10,003	9,332	10,086	9,505	9,609	9,400	9,959	9,049	10,111	8,871	9,791	9,016

LEE

Cedar.....	190	83	163	108	124	148	144	124	157	108	172	93	168	96
Charleston.....	161	114	146	114	122	144	139	122	134	121	136	117	122	119
Denmark.....	190	117	175	119	169	134	163	129	164	124	176	114	156	131
Des Moines.....	202	106	177	112	158	140	165	122	174	111	182	108	164	113
Donnellson.....	457	120	398	152	360	211	372	175	402	142	407	129	403	137
Franklin.....	97	75	82	77	63	105	80	78	80	74	86	71	81	76
Green Bay.....	135	123	122	127	112	139	115	133	122	128	122	128	122	126
Harrison.....	174	53	162	56	140	87	152	64	157	55	154	60	158	57
Jackson.....	367	259	322	289	275	331	297	304	308	294	321	290	317	289
Jefferson.....	139	139	123	146	109	163	117	142	124	138	122	138	116	146
Marion.....	192	140	160	170	73	257	91	204	119	187	145	189	125	162
Montrose.....	429	261	394	265	334	341	358	299	381	291	372	278	368	278
Pleasant Ridge.....	133	87	125	54	79	137	89	111	93	107	108	87	107	85
Van Buren.....	97	77	95	75	85	85	86	81	90	78	92	75	92	76
Washington.....	259	234	234	236	174	304	184	274	204	252	214	237	212	241
West Point.....	354	262	289	279	187	409	203	348	229	308	252	290	246	291
Fort Madison—1st Ward.....	519	328	482	337	401	435	419	395	440	364	460	347	436	367
2nd Ward.....	668	341	631	350	523	476	539	443	572	408	584	390	580	396
3rd Ward.....	630	512	523	563	429	708	415	646	445	611	468	589	451	601
4th Ward.....	857	743	749	690	557	1,019	594	940	633	887	673	848	640	850
5th Ward.....	977	1,002	877	1,012	733	1,200	752	1,120	784	1,096	833	1,049	873	1,092



COUNTY

33 Precincts

Secretary of Agriculture		Attorney General		Commerces Commissioner		Judge of Supreme Court (To Fill Vacancy)		Judges of the Supreme Court						Representative in Congress	
Spy Republican	Ohlson Democrat	Erbe Republican	Fitzgerald Democrat	Thompson Republican	Vaugh Democrat	Peterson Republican	Hollinger Democrat	Bliss Republican	Hays Republican	Thompson Republican	Garrett Democrat	Messer Democrat	Pryor Democrat	Schwengel Republican	Branhall Democrat
125	406	110	415	118	405	110	418	120	109	132	403	422	308	148	379
49	205	45	205	46	204	41	209	43	45	47	203	203	99	52	197
133	163	127	166	129	158	123	166	127	116	130	160	182	155	141	158
49	51	48	51	50	49	50	49	47	45	51	51	55	46	54	44
260	235	255	237	255	234	240	243	252	234	259	227	258	225	279	217
262	317	253	318	251	312	237	336	352	208	266	308	312	307	277	302
75	156	67	157	68	154	61	161	65	65	70	155	167	152	82	147
56	181	56	181	58	172	52	179	57	58	65	178	179	163	72	163
88	293	81	300	79	298	79	292	82	81	87	294	299	289	85	288
101	176	82	194	83	190	80	191	87	76	92	185	204	175	106	171
67	83	63	86	65	83	61	87	62	64	69	84	90	81	74	77
62	92	59	87	59	86	50	97	57	48	63	87	101	82	71	79
24	170	22	172	23	169	25	169	26	19	28	165	173	164	27	163
32	150	33	147	33	146	31	148	32	32	35	147	145	144	37	146
240	352	230	348	234	339	170	361	232	212	234	362	363	329	245	340
198	179	195	180	194	176	190	185	198	182	200	173	199	187	204	165
64	68	60	67	60	68	55	72	67	57	61	67	75	64	68	66
143	145	137	148	137	144	125	154	129	118	135	154	172	144	145	139
137	77	126	81	128	78	122	87	123	105	130	76	107	80	137	73
84	164	80	165	79	162	75	158	74	71	80	161	175	159	90	155
96	35	95	37	100	34	93	41	96	87	100	35	49	35	108	36
98	77	96	77	96	75	90	80	93	81	101	67	89	65	96	80
526	373	503	389	511	370	467	418	501	437	512	371	461	358	549	342
590	405	585	403	595	388	571	407	591	532	590	376	465	393	645	343
3,559	4,550	3,411	4,611	3,451	4,494	3,198	4,708	3,503	3,142	3,535	4,489	4,945	4,269	3,792	4,250
317	325	308	334	308	324	301	331	302	282	310	312	365	318	351	291
526	394	532	387	520	383	506	396	504	475	517	381	477	379	572	338
546	429	536	442	535	421	523	431	539	493	542	398	507	419	592	388
996	548	1,008	529	1,004	521	1,042	558	986	975	1,020	490	679	504	1,105	442
451	617	429	638	445	617	405	638	410	371	429	609	704	599	470	586
813	511	600	523	600	502	549	545	596	506	610	486	622	483	656	467
605	497	798	494	812	473	761	514	791	703	818	458	621	459	894	427
897	768	867	773	868	753	833	788	888	807	907	731	876	724	965	682
921	618	893	634	877	626	829	684	860	789	912	626	769	599	969	573
6,072	4,703	5,969	4,754	5,989	4,623	5,745	4,885	5,876	5,401	6,065	4,491	5,620	4,484	6,574	4,193
9,631	9,262	9,380	9,365	9,440	9,117	8,943	9,593	9,379	8,543	9,600	8,980	10,565	8,753	10,366	8,443

COUNTY

29 Precincts

179	87	148	112	152	106	149	111	147	145	146	110	112	113	169	99
127	123	130	122	131	117	125	122	130	128	131	116	120	119	149	112
173	115	166	122	167	119	155	121	165	168	151	120	120	137	160	128
172	116	172	112	167	115	173	107	175	172	174	104	109	109	170	124
404	138	384	147	391	154	363	155	381	381	370	145	147	157	387	165
80	76	80	79	79	74	79	70	76	78	73	70	73	75	82	78
120	127	118	129	120	127	114	128	117	118	107	126	125	139	122	125
151	61	150	69	150	57	145	58	150	150	143	57	58	58	149	59
312	294	310	295	309	292	308	286	307	310	300	290	290	300	283	326
119	141	114	143	119	138	118	133	117	116	116	138	138	141	125	136
137	153	104	173	114	159	115	148	106	108	108	156	155	163	152	143
375	277	364	275	370	272	369	270	366	361	364	275	275	274	350	311
109	87	90	100	95	89	89	96	92	97	89	91	96	97	109	91
89	80	87	80	90	77	90	77	90	90	89	77	77	78	91	81
216	244	191	260	201	248	197	243	193	195	198	246	251	249	214	246
246	298	211	333	223	305	215	298	226	221	214	296	304	307	259	298
449	367	427	379	330	362	440	352	448	448	437	351	350	369	454	321
575	399	558	420	574	396	572	381	565	580	568	381	390	400	612	364
456	603	431	623	457	603	441	573	461	450	445	586	577	601	498	551
648	788	605	907	625	880	613	869	630	630	598	775	871	897	711	806
804	1,072	772	1,107	798	1,081	765	1,067	781	771	752	1,080	1,088	1,104	833	1,148

First District

LEE

PRECINCTS	President Vice-Pres.		U. S. Senator		Governor		Lieutenant Governor		Secretary of State		Auditor of State		Treasurer of State	
	Eisenhower and Nixon Republican	Stevenson and Kefauver Democrat	Hickenlooper Republican	Evans Democrat	Hoegh Republican	Lovell Democrat	Nicholas Republican	O'Malley Democrat	Synhorst Republican	Davey Democrat	Akers Republican	Eischeid Democrat	Abrahamsen Republican	Hansen Democrat
Keokuk—1st Ward.....	566	325	626	342	521	459	539	421	583	378	495	355	586	374
2nd Ward.....	387	616	319	626	359	611	265	680	290	652	297	645	291	656
3rd Ward.....	735	290	682	321	579	420	587	403	625	363	633	360	618	372
4th Ward.....	275	362	246	375	209	403	217	390	225	384	231	376	227	380
5th Ward.....	717	361	632	407	522	531	548	489	583	449	587	447	578	450
6th Ward.....	513	407	427	436	363	523	383	483	395	465	405	459	401	462
7th Ward.....	543	342	460	366	343	498	393	435	406	397	429	391	430	387
8th Ward.....	608	347	537	392	462	477	468	456	493	428	504	417	495	423
Total.....	11,571	8,226	10,358	8,617	8,465	10,890	8,874	10,011	9,392	9,380	9,660	9,027	9,573	9,262

LOUISA

Columbus City.....	316	150	283	153	250	208	267	171	282	162	265	152	276	163
Columbus Junction.....	393	150	351	158	313	205	330	168	334	187	346	158	332	163
Concord.....	113	122	106	113	91	140	97	118	105	112	104	108	101	111
Cotter.....	90	21	82	29	69	40	82	26	83	27	81	28	81	29
Eliot.....	163	151	151	159	141	173	136	161	138	166	141	149	143	148
Elm Grove.....	160	43	144	52	133	68	146	49	151	41	149	40	146	44
Grandview.....	193	120	158	134	151	148	153	128	159	122	159	120	158	124
Hopewell.....	50	41	48	41	46	45	45	43	45	45	46	42	45	43
Jefferson.....	75	62	65	73	63	72	65	65	66	64	66	65	74	63
Letts.....	127	93	112	93	111	101	115	94	116	88	113	89	118	88
Marshall.....	112	72	89	86	98	85	97	71	90	73	101	64	99	65
Morning Sun.....	426	219	390	230	370	268	370	236	360	228	374	222	381	226
Oakland.....	42	71	42	69	40	73	37	67	38	67	39	66	39	67
Port Louisa.....	66	40	50	47	49	53	56	42	52	45	54	44	52	44
Union.....	74	79	69	78	65	86	71	78	72	77	74	74	74	75
Wapello City.....	587	307	525	328	473	405	494	338	509	314	532	300	511	321
Wapello Twp.....	197	126	167	139	161	157	157	133	166	126	168	121	170	128
Total.....	3,184	1,858	2,832	1,982	2,624	2,327	2,718	1,988	2,765	1,904	2,832	1,840	2,797	1,992

MUSCATINE

Bloomington.....	232	115	201	132	184	157	199	129	204	127	203	122	207	120
Cedar.....	73	42	72	42	71	44	69	42	72	39	74	38	73	39
Fruitland.....	180	184	167	189	156	205	164	191	170	184	170	183	167	187
Fulton.....	173	114	161	116	134	150	141	131	150	124	154	118	150	123
Goshen.....	183	107	174	115	171	119	182	104	186	102	184	102	184	103
Lake.....	115	73	91	85	94	87	100	76	100	74	100	74	97	79
Montpelier.....	97	112	80	119	74	130	77	120	77	120	74	120	73	120
Moscow.....	120	86	111	88	108	96	116	84	116	86	117	82	114	85
Orono.....	106	83	93	86	92	92	80	93	81	94	81	94	81	83
Pike.....	203	235	197	232	183	233	195	235	193	239	193	238	194	240
Seventy-Six.....	91	109	86	114	81	123	88	112	84	113	85	111	88	108
Sweetland.....	274	150	244	163	229	187	242	162	249	153	246	156	246	159
Wapsinonoc.....	924	442	881	459	850	512	863	501	875	469	886	456	883	458
Wilton.....	631	362	582	385	526	457	584	386	593	377	594	372	586	384
Muscatine—1st Ward.....	1,278	873	1,124	934	943	1,169	1,021	1,027	1,048	990	1,056	982	1,029	1,001
2nd Ward.....	1,214	502	1,085	578	983	718	1,031	617	1,066	582	1,054	579	1,052	492
3rd Ward.....	1,201	718	1,085	781	962	939	1,029	814	1,041	800	1,054	787	1,037	808
4th Ward.....	480	690	414	716	388	765	404	723	416	706	416	706	404	716
5th Ward.....	977	721	914	757	806	878	867	784	894	761	899	756	887	765
Total.....	8,552	5,718	7,762	6,089	7,035	7,059	7,464	6,318	7,817	6,127	7,653	6,064	7,565	6,070

COUNTY—Continued

29 Precincts

Secretary of Agriculture		Attorney General		Commerce Commissioner		Judge of Supreme Court (To Fill Vacancy)		Judges of the Supreme Court						Representative in Congress	
Spy Republican	Olson Democrat	Erbe Republican	Fitzgerald Democrat	Thompson Republican	Vaugh Democrat	Peterson Republican	Hullinger Democrat	Bliss Republican	Hays Republican	Thompson Republican	Garrett Democrat	Messer Democrat	Pryor Democrat	Schwengel Republican	Bramhall Democrat
577	382	570	390	581	373	572	371	583	574	573	367	375	378	551	429
286	695	284	662	290	654	291	646	292	295	290	647	645	650	278	701
620	362	608	381	622	362	616	351	618	614	616	358	356	362	583	415
227	378	224	385	230	377	229	376	227	231	229	375	367	372	194	428
581	452	575	457	580	451	575	436	585	589	579	432	442	441	556	499
464	358	355	470	396	464	398	448	396	396	390	455	451	459	371	516
421	401	421	394	425	396	422	374	422	424	416	389	381	391	380	468
500	423	491	430	496	420	493	415	494	493	491	411	421	417	448	497
9,617	9,110	9,173	9,546	9,261	9,258	9,221	9,081	9,320	9,331	8,965	9,155	9,164	9,357	9,438	9,665

COUNTY

17 Precincts

274	164	270	161	281	151	264	157	275	274	268	153	152	156	279	156
338	189	331	163	332	159	337	154	338	330	331	156	160	157	353	145
96	114	95	115	95	113	91	114	98	94	93	110	112	112	103	110
80	29	81	27	81	27	79	28	81	78	79	28	28	28	83	26
144	147	133	152	134	153	133	146	133	130	130	150	151	157	151	143
142	49	136	53	139	48	138	48	140	135	136	45	48	48	147	42
161	123	153	124	152	126	154	123	158	155	153	122	121	122	168	118
44	45	45	44	41	46	44	41	42	42	43	44	44	45	46	41
66	61	61	68	63	64	68	63	62	64	61	63	64	62	73	61
110	93	110	89	111	87	107	88	113	110	109	87	89	88	115	87
93	73	97	66	97	65	83	71	91	89	84	65	67	74	97	69
379	230	362	232	363	228	349	222	360	358	337	225	232	257	394	217
39	68	36	67	36	67	36	64	35	35	37	67	65	64	42	62
52	44	47	48	52	44	47	47	46	47	46	48	47	48	55	42
72	76	71	77	75	76	77	79	72	71	71	76	77	77	73	77
510	325	500	327	501	315	476	317	499	483	469	322	330	334	581	311
166	131	156	130	155	125	147	129	149	145	137	125	132	143	173	129
2,766	1,941	2,684	1,943	2,708	1,894	2,630	1,891	2,690	2,640	2,584	1,886	1,919	1,972	2,883	1,836

COUNTY

19 Precincts

207	126	202	122	199	120	208	115	206	207	207	112	114	112	211	120
71	41	68	40	69	40	69	41	66	67	66	41	39	42	71	41
168	184	166	184	171	181	168	182	167	167	167	184	184	183	171	184
152	125	149	125	144	128	146	125	147	147	159	120	126	114	177	99
179	107	181	104	182	102	180	105	181	177	182	104	107	103	185	103
102	72	96	78	96	79	102	74	93	92	96	79	80	76	105	71
73	122	70	123	71	123	76	114	76	76	76	120	122	121	90	107
114	86	111	87	113	87	119	80	117	115	116	82	84	82	120	80
88	84	90	82	90	80	92	77	92	90	91	78	82	80	98	75
196	238	187	245	192	238	196	234	191	195	195	238	237	236	203	229
83	115	83	111	84	110	80	112	80	79	80	114	115	114	84	115
244	157	246	152	245	153	245	151	244	245	248	150	153	148	249	152
858	482	866	474	870	464	872	462	872	864	884	463	481	453	895	448
584	381	575	395	574	384	577	383	580	575	582	379	387	376	618	351
1,051	988	1,024	1,009	1,043	983	1,066	950	1,052	1,051	1,062	954	962	952	1,108	954
1,053	589	1,039	595	1,046	576	1,062	553	1,055	1,048	1,058	563	575	563	1,105	844
1,042	806	1,035	804	1,046	788	1,056	770	1,048	1,042	1,058	775	782	772	1,085	774
417	706	403	716	402	711	410	705	404	401	404	706	714	713	422	711
888	765	880	765	888	757	892	746	891	887	893	747	752	749	917	746
7,870	6,175	7,471	6,211	7,525	6,104	7,614	5,979	7,562	7,529	7,624	6,009	6,096	5,989	7,914	5,904

First District

SCOTT

PRECINCTS	President Vice-Pres.		U. S. Senator		Governor		Lieutenant Governor		Secretary of State		Auditor of State		Treasurer of State	
	Eisenhower and Nixon Republican	Stevenson and Kefauver Democrat	Hickenloper Republican	Evans Democrat	Hoegh Republican	Loyless Democrat	Nicholas Republican	O'Malley Democrat	Synhorst Republican	Dayey Democrat	Akers Republican	Elscheid Democrat	Abrahamson Republican	Hansen Democrat
City of Davenport—														
1st Ward, 1st Prec. ....	475	535	428	532	369	610	372	581	374	571	394	551	372	568
1st Ward, 2nd Prec. ....	834	903	749	891	616	1,081	652	988	669	958	684	937	650	973
1st Ward, 3rd Prec. ....	766	668	668	690	573	847	588	781	611	758	636	728	610	753
1st Ward, 4th Prec. ....	528	598	469	605	374	717	392	662	398	656	408	633	389	656
2nd Ward, 1st Prec. ....	208	371	186	365	165	406	168	378	171	370	173	367	169	372
2nd Ward, 2nd Prec. ....	425	498	379	504	314	592	317	562	325	542	343	524	327	538
2nd Ward, 3rd Prec. ....	1,968	1,243	1,744	1,316	1,422	1,671	1,510	1,515	1,554	1,454	1,607	1,391	1,540	1,458
2nd Ward, 4th Prec. ....	1,677	934	1,492	1,005	1,268	1,293	1,331	1,131	1,372	1,086	1,402	1,037	1,345	1,095
3rd Ward, 1st Prec. ....	158	364	146	343	130	376	125	384	125	361	128	355	121	364
3rd Ward, 2nd Prec. ....	403	518	370	508	334	563	331	541	337	530	339	519	338	525
3rd Ward, 3rd Prec. ....	829	497	740	518	626	675	646	612	660	595	674	570	659	589
3rd Ward, 4th Prec. ....	1,076	482	976	509	854	668	858	614	884	572	910	542	871	582
4th Ward, 1st Prec. ....	323	379	299	382	270	421	265	398	274	387	269	386	267	394
4th Ward, 2nd Prec. ....	502	424	465	422	390	512	409	474	418	458	431	440	418	455
4th Ward, 3rd Prec. ....	742	400	682	421	609	513	534	451	548	440	665	426	644	435
4th Ward, 4th Prec. ....	1,002	455	925	485	836	593	849	543	862	523	874	499	855	527
5th Ward, 1st Prec. ....	324	313	293	320	280	345	276	329	281	325	284	317	278	320
5th Ward, 2nd Prec. ....	842	755	764	761	674	894	679	838	684	823	710	799	692	822
5th Ward, 3rd Prec. ....	1,027	582	948	601	881	710	888	667	886	649	904	635	887	688
5th Ward, 4th Prec. ....	1,433	563	1,334	587	1,204	758	1,221	689	1,249	645	1,270	621	1,248	653
6th Ward, 1st Prec. ....	681	527	614	544	545	642	544	601	554	586	561	582	557	583
6th Ward, 2nd Prec. ....	1,186	685	1,076	727	952	887	947	838	972	806	999	774	960	810
6th Ward, 3rd Prec. ....	959	540	833	559	805	673	816	605	840	574	854	545	834	569
6th Ward, 4th Prec. ....	2,046	674	1,968	670	1,792	876	1,816	794	1,849	741	1,868	720	1,848	732
Total—City of D'port.	20,412	13,898	18,578	14,285	16,283	17,323	16,534	15,856	18,895	15,410	17,387	14,899	16,879	15,461
City of Bettendorf—														
1st Ward. ....	1,122	422	1,078	441	983	570	998	510	998	504	1,026	471	1,005	491
2nd Ward. ....	851	494	745	540	664	653	668	613	688	589	699	570	680	593
3rd Ward. ....	487	381	426	409	374	475	388	437	400	425	406	418	389	432
Allens Grove Twp. ....	154	125	138	126	116	157	126	129	133	121	135	118	138	119
BlueGrass Twp.—1st Prec.	282	95	259	99	221	146	225	120	229	115	233	107	229	113
2nd Prec. ....	229	139	202	136	165	292	172	156	176	145	182	140	177	144
Buffalo Twp.—1st Prec. ....	272	352	248	343	212	388	221	363	223	354	232	342	222	352
2nd Prec. ....	88	90	74	92	64	111	64	99	67	94	69	92	67	94
Butler Twp. ....	150	164	125	159	112	177	109	163	110	162	111	157	108	164
Cleona Twp. ....	149	64	126	64	105	96	104	79	117	68	120	65	119	73
D'port Twp.—1st Prec. ....	104	69	95	70	95	72	98	69	96	68	95	67	96	69
2nd Prec. ....	198	177	171	179	140	224	154	191	169	183	170	172	161	181
3rd Prec. ....	566	581	486	598	405	709	414	670	428	646	443	625	422	642
Hickory Grove Twp. ....	173	152	149	151	130	186	124	161	139	143	143	135	141	141
LeClaire Twp. ....	662	353	618	348	517	469	569	398	578	385	582	370	580	384
Liberty Twp. ....	189	78	159	192	130	132	146	102	159	90	158	86	157	97
Lincoln Twp. ....	147	113	133	113	119	132	129	111	130	111	132	107	134	105
Pleasant Valley Twp.—														
1st Prec. ....	324	177	311	178	264	237	281	200	295	187	294	184	292	188
2nd Prec. ....	333	263	300	270	253	331	270	296	265	299	280	285	266	299
Princeton Twp. ....	288	162	269	154	216	219	236	180	237	171	238	168	236	174
Rockingham Twp. ....	199	269	189	240	168	278	171	253	173	247	180	239	170	252
Sheridan Twp. ....	418	173	387	181	310	269	333	220	351	198	368	163	348	205
Winfield Twp. ....	168	178	152	167	127	206	130	190	138	176	141	171	135	178
Total Outside D'port.	7,563	5,071	6,840	5,250	5,870	6,529	6,130	5,710	6,285	5,481	6,435	5,272	6,272	5,490
Grand Total. ....	27,965	18,969	25,418	19,515	22,153	23,852	22,664	21,666	23,180	20,891	23,822	20,170	23,161	20,951

COUNTY

47 Precincts

Secretary of Agriculture		Attorney General		Commer- ce Commis- sioner		Judge of Supreme Court (To Fill Vacancy)		Judges of the Supreme Court						Representative in Congress	
Spry Republican	Olson Democrat	Erbe Republican	Fitzgerald Democrat	Thompson Republican	Vaugh Democrat	Peterson Republican	Hullinger Democrat	Bliss Republican	Hays Republican	Thompson Republican	Garrett Democrat	Messer Democrat	Pfyror Democrat	Schwens Republican	Bramhall Democrat
372	561	369	570	368	566	370	542	367	369	367	554	558	554	465	477
652	951	640	969	646	952	644	905	658	654	664	922	934	919	791	830
612	747	604	763	599	754	622	710	621	609	619	722	736	721	743	624
396	651	383	655	387	648	393	633	396	392	401	636	629	626	507	552
171	372	169	373	170	368	172	355	172	170	172	359	365	358	216	329
332	535	322	543	322	536	319	534	327	327	330	534	528	523	404	477
1,550	1,433	1,502	1,484	1,512	1,453	1,546	1,363	1,563	1,561	1,566	1,369	1,385	1,375	1,374	1,169
1,351	1,085	1,336	1,112	1,337	1,084	1,359	1,027	1,354	1,330	1,365	1,051	1,083	1,044	1,623	876
119	367	127	359	123	360	117	356	122	116	124	359	366	355	159	332
832	532	323	538	332	526	329	513	335	335	341	515	516	507	389	472
658	501	643	596	654	577	640	559	656	641	681	554	576	554	760	487
877	568	860	592	863	575	870	534	881	868	893	545	564	547	1,009	470
270	384	269	394	270	380	270	375	269	265	270	379	379	374	296	359
420	446	420	454	420	442	416	433	420	415	424	457	442	427	488	387
641	439	626	454	633	430	639	409	647	640	654	410	418	404	718	371
847	528	551	842	831	551	849	508	864	856	859	499	514	501	965	429
270	319	274	326	279	315	270	317	277	276	283	312	318	309	320	285
698	803	684	830	674	828	677	799	691	684	700	803	803	789	792	722
883	644	877	655	874	650	877	629	881	877	891	629	639	622	1,001	549
1,225	677	1,209	681	1,235	647	1,223	615	1,243	1,224	1,251	620	642	621	1,390	525
556	583	547	597	553	573	548	562	553	551	555	571	577	570	658	496
971	790	953	810	946	803	953	779	966	955	954	779	787	775	1,125	670
831	571	821	581	831	566	831	542	833	823	829	545	562	558	945	487
1,840	735	1,817	765	1,835	723	1,826	702	1,826	1,805	1,839	705	743	713	2,025	588
16,883	15,312	16,828	15,936	16,894	15,305	16,760	14,701	16,922	16,748	17,002	14,808	15,063	14,748	19,658	12,963
1,014	485	996	502	992	495	1,008	463	1,020	1,005	1,017	471	483	472	1,108	392
686	583	669	600	676	582	685	568	690	675	691	568	584	566	803	486
381	441	384	437	376	434	388	418	388	383	383	425	436	424	458	371
137	120	130	124	128	122	126	121	131	125	131	115	120	115	158	97
220	115	214	127	217	115	214	107	220	211	225	107	117	107	277	73
180	144	172	145	168	141	171	132	169	171	169	130	139	134	214	118
220	356	219	359	216	352	216	342	218	218	217	348	353	347	256	318
63	98	62	95	62	97	63	93	65	60	64	89	94	90	85	77
116	161	109	159	103	162	105	155	113	102	107	162	163	155	131	141
121	67	113	70	110	74	112	67	114	111	117	64	67	62	137	52
98	69	94	67	95	65	95	64	94	94	93	65	67	63	102	62
168	180	148	195	151	184	155	176	153	150	156	178	183	179	201	149
430	636	398	664	408	647	409	625	418	424	418	630	623	618	525	542
140	139	128	149	132	137	135	133	138	136	140	134	140	133	190	111
676	375	664	389	656	391	666	359	673	665	673	366	370	362	628	332
168	94	147	101	139	99	145	92	151	150	161	86	90	79	184	74
130	112	129	107	118	116	125	103	131	130	133	108	110	106	164	80
291	191	285	195	284	190	287	179	295	289	291	176	187	177	326	161
277	286	264	300	264	296	267	285	273	267	267	184	290	288	315	251
244	165	234	178	235	173	239	154	238	238	242	163	160	161	276	132
175	243	168	250	167	246	168	238	165	170	168	240	241	242	198	222
347	204	335	218	340	207	345	190	347	338	353	193	203	190	402	162
135	176	134	179	131	180	135	166	130	130	130	178	177	175	166	146
6,300	5,440	6,096	5,614	6,068	5,505	6,159	5,230	6,232	6,142	6,245	5,173	5,396	5,245	7,304	4,539
23,183	20,752	22,922	21,550	22,762	20,810	22,919	19,931	23,154	22,890	23,247	19,981	20,459	19,993	26,962	17,502

First District

VAN BUREN

PRECINCTS	President Vice-Pres.		U. S. Senator		Governor		Lieutenant Governor		Secretary of State		Auditor of State		Treasurer of State	
	Eisenhower and Nixon Republican	Stevenson and Kefauver Democrat	Hickenlooper Republican	Evans Democrat	Hoegh Republican	Loveless Democrat	Nicholas Republican	O'Malley Democrat	Synhorst Republican	Davey Democrat	Akers Republican	Eiseheid Democrat	Abrahamson Republican	Hansen Democrat
Bonaparte.....	271	132	229	140	193	196	215	149	226	137	237	129	229	133
Cantril.....	189	102	171	112	154	126	166	104	167	104	178	91	169	103
Cedar.....	100	52	89	60	81	70	87	60	90	55	92	53	89	55
Chquest.....	119	85	99	96	95	100	107	82	111	80	113	77	109	79
Des Moines.....	84	86	69	91	65	96	69	86	68	86	73	81	90	81
Douds.....	171	95	152	97	156	104	152	95	151	95	161	86	154	89
Farmington.....	430	184	394	206	341	266	368	219	389	198	395	192	385	199
Fremont.....	185	80	167	85	163	93	165	85	165	80	166	80	164	85
Harrisburg.....	100	81	90	83	76	101	92	76	104	64	107	62	106	62
Henry.....	47	29	41	26	34	35	40	28	40	25	40	25	39	27
Keosauqua.....	488	177	425	196	361	267	411	199	435	176	451	175	433	174
Lick Creek.....	117	100	109	99	101	113	112	90	111	87	113	87	112	86
Milton.....	295	194	268	197	261	219	259	199	260	191	279	183	271	187
Pittsburg.....	73	53	57	66	60	66	59	55	58	55	58	56	58	55
Selma.....	88	84	80	77	76	89	73	81	80	73	80	72	77	77
Stockport.....	146	109	136	107	129	118	134	108	133	107	138	103	135	103
Vernon.....	145	71	127	82	108	101	120	82	124	78	130	73	126	76
Washington.....	65	52	61	51	52	63	56	54	62	50	62	51	60	50
Winchester.....	120	62	107	66	102	72	110	62	108	65	105	59	104	61
Total.....	3,233	1,833	2,871	1,937	2,828	2,295	2,795	1,914	2,882	1,806	2,978	1,735	2,910	1,782

WASHINGTON

Brighton Twp.....	246	212	221	212	212	238	221	207	230	197	233	192	232	198
Cedar Twp.....	136	98	120	109	125	109	127	98	132	93	132	90	136	90
Clay Twp.....	128	77	111	86	116	90	120	81	124	77	121	81	122	78
Crawford Twp.....	342	79	318	91	310	105	319	86	335	72	331	71	338	69
Dutch Creek Twp.....	123	88	108	96	107	100	118	90	120	85	119	83	123	81
Kalona Prec.....	298	89	283	95	254	128	263	109	281	93	274	96	268	103
Richmond Prec.....	69	125	61	123	52	143	57	130	58	129	56	132	55	129
Franklin Center Prec.....	118	70	106	78	96	89	97	83	99	78	101	74	100	78
West Chester Prec.....	121	55	104	63	100	76	105	63	109	59	107	57	104	61
Highland Twp.....	69	116	60	120	57	127	62	115	63	118	84	116	64	113
Iowa Twp.....	190	412	168	426	135	460	139	431	145	427	150	423	141	432
Jackson Twp.....	145	118	128	131	123	135	128	126	138	118	138	116	135	122
Nira Prec.....	59	29	48	34	38	44	43	33	56	25	57	24	58	24
Wellman Prec.....	623	185	531	241	453	326	502	259	521	217	543	218	530	216
Marion Twp.....	95	103	83	107	77	118	81	105	84	96	81	95	84	96
Oregon Twp.....	318	146	294	158	285	179	292	158	295	152	302	145	303	149
Seventy Six Twp.....	140	89	128	103	110	123	115	103	125	94	127	94	121	98
Washington Twp.....	239	110	216	121	205	138	212	118	210	113	216	109	217	109
Washington City—														
1st Ward.....	300	133	276	147	262	168	264	159	273	148	273	144	270	148
2nd Ward.....	647	288	600	322	547	383	558	342	584	321	601	306	587	312
3rd Ward.....	978	247	914	292	843	374	873	332	910	285	927	272	909	282
4th Ward.....	460	153	421	173	388	211	404	180	407	174	407	172	411	170
Total.....	5,844	3,022	5,289	3,333	4,895	3,864	5,100	3,408	5,299	3,171	5,360	3,110	5,308	3,153

COUNTY

19 Precincts

Secretary of Agriculture		Attorney General		Commerce Commissioner		Judge of Supreme Court (To Fill Vacancy)		Judges of the Supreme Court						Representative in Congress	
Spry Republican	Ohlson Democrat	Erbe Republican	Fitzgerald Democrat	Thompson Republican	Vaugh Democrat	Peterson Republican	Hullinger Democrat	Bliss Republican	Hays Republican	Thompson Republican	Garrett Democrat	Messer Democrat	Pryor Democrat	Schwengel Republican	Bramhall Democrat
229	136	222	141	226	132	219	134	213	216	212	137	136	134	229	108
177	98	165	99	164	98	159	98	162	164	157	99	98	98	167	98
88	56	86	56	87	55	85	55	85	87	83	56	55	60	87	59
110	82	100	85	104	80	100	79	101	98	99	80	82	80	101	83
72	55	70	84	69	82	65	84	68	70	68	83	80	81	68	87
158	86	150	93	151	92	152	86	149	154	149	90	85	89	165	78
391	196	377	209	385	197	380	189	381	376	373	189	190	195	368	211
164	80	163	79	163	81	161	77	161	161	160	84	81	82	166	80
106	65	97	70	97	67	94	66	97	97	95	66	65	73	97	73
43	23	40	25	41	24	41	24	41	41	41	24	24	24	42	24
446	174	425	184	428	176	409	178	412	415	410	181	178	182	438	176
112	89	112	84	113	85	106	86	108	109	109	89	87	89	113	88
271	189	251	201	262	187	248	193	248	251	248	200	192	197	267	187
63	54	57	54	57	54	54	51	54	55	55	52	51	51	56	53
76	78	77	75	74	75	78	73	73	73	73	78	76	74	83	71
134	105	134	106	135	103	134	101	132	134	129	103	103	105	135	102
127	78	127	72	128	73	125	74	128	123	126	74	75	75	124	79
61	50	60	50	59	50	54	51	57	58	57	50	49	49	60	52
112	64	108	62	107	59	101	65	103	104	105	67	65	64	105	66
2,930	1,788	2,821	1,829	2,851	1,770	2,760	1,763	2,773	2,786	2,749	1,800	1,772	1,802	2,871	1,775

COUNTY

22 Precincts

227	199	233	192	229	193	224	193	228	227	228	190	198	196	232	185
127	98	133	90	129	91	121	102	126	121	127	95	101	93	123	98
119	84	121	78	119	76	116	81	120	118	118	75	78	77	119	79
320	83	322	83	324	76	314	84	319	316	315	80	81	84	333	86
123	83	117	83	117	80	116	81	115	112	117	81	85	80	120	83
275	97	265	102	262	99	258	102	262	259	264	102	104	96	276	92
59	125	54	129	54	127	55	127	57	56	59	124	128	123	60	126
101	76	99	76	99	75	95	77	101	98	99	75	75	74	98	80
105	58	102	59	100	58	100	54	102	99	102	55	59	55	105	55
58	123	61	116	60	116	54	121	60	58	61	117	121	115	62	113
145	432	136	436	143	424	128	434	137	140	148	426	436	421	157	415
131	125	131	123	132	121	125	122	129	125	127	118	122	116	130	119
56	27	52	29	54	27	50	28	52	57	40	26	30	26	55	26
519	237	413	245	507	234	495	246	508	497	520	224	250	217	531	211
88	93	78	97	82	95	75	100	78	73	75	87	104	99	82	99
301	146	296	147	296	145	298	137	294	293	297	142	143	143	306	130
116	102	118	99	116	100	111	99	120	106	119	96	99	96	134	90
213	116	217	109	216	105	216	105	217	212	211	103	112	110	213	111
274	145	266	150	267	148	264	151	266	264	268	149	153	148	272	140
589	315	579	325	571	322	570	313	588	562	576	307	328	308	589	298
994	287	893	300	904	281	887	294	897	886	901	275	305	290	919	282
411	169	404	173	407	167	403	168	410	403	404	164	171	168	399	172
5,261	3,220	5,090	3,241	5,188	3,160	5,075	3,219	5,186	5,082	5,176	3,121	3,263	3,135	5,315	3,050

Second District

ALLAMAKEE

PRECINCTS	President Vice-Pres.		U. S. Senator		Governor		Lieutenant Governor		Secretary of State		Auditor of State		Treasurer of State	
	Eisenhower and Nixon Republican	Stevenson and Kefauver Democrat	Hickenlooper Republican	Evans Democrat	Hoegh Republican	Lovelles Democrat	Nicholas Republican	O'Malley Democrat	Synhorst Republican	Davey Democrat	Akers Republican	Eischel Democrat	Abrahamson Republican	Hansen Democrat
Center.....	154	75	145	83	132	98	142	84	144	80	145	78	144	80
Fairview.....	34	47	28	50	20	59	22	56	28	51	30	51	27	50
Franklin.....	160	73	137	91	117	114	143	82	140	82	149	72	144	75
French Creek.....	68	71	59	78	56	77	64	72	62	74	59	75	61	65
Hanover.....	56	81	48	84	48	86	48	82	48	79	42	83	49	81
Iowa.....	258	183	211	185	179	230	184	203	185	196	185	198	184	196
Jefferson.....	251	100	219	117	178	159	212	116	211	104	209	108	215	108
Lafayette.....	84	137	60	150	58	157	62	145	68	136	67	137	68	138
Lansing.....	576	282	513	311	442	392	460	353	473	335	479	330	480	328
Linton.....	104	91	95	92	84	107	94	95	93	90	98	86	95	88
Ludlow.....	282	67	271	66	240	96	273	61	273	59	273	60	287	70
Makee.....	187	128	173	130	163	145	166	128	180	126	173	121	175	126
Paint Creek.....	262	111	245	117	218	149	249	114	245	111	250	108	245	113
Post.....	858	303	797	332	743	402	781	338	803	307	799	308	789	321
Taylor.....	95	162	77	165	67	176	69	171	73	163	75	162	71	162
Union City.....	136	33	133	44	121	48	129	36	134	28	136	27	136	27
Union Prairie.....	200	116	182	118	166	144	177	124	182	113	178	114	175	120
Waterloo.....	133	73	124	72	112	86	114	73	112	68	115	67	116	70
Waukon—1st Ward.....	573	173	543	206	469	259	503	216	613	195	518	192	507	197
2nd Ward.....	255	204	311	215	270	272	293	230	304	215	304	217	294	223
3rd Ward.....	476	122	448	136	402	290	431	261	437	239	435	234	433	233
Total.....	5,182	2,622	4,819	2,845	4,285	3,546	4,616	3,030	4,708	2,861	4,722	2,828	4,675	2,881

BENTON

Belle Plaine—1st Ward.....	369	204	324	209	309	238	305	217	313	202	305	201	309	199
2nd Ward.....	144	295	120	275	95	311	98	287	102	279	99	282	103	278
3rd Ward.....	121	131	101	135	90	154	95	138	94	134	100	136	96	133
Benton.....	67	66	59	65	65	64	53	65	53	65	56	59	55	60
Big Grove.....	108	91	97	93	89	104	91	92	96	85	93	87	92	91
Bruce.....	89	97	61	108	78	103	69	92	68	92	66	89	64	95
Canon.....	118	77	88	90	93	91	85	87	90	80	96	72	95	74
Cedar.....	190	93	158	109	152	116	148	107	153	101	153	96	155	98
Eden.....	81	107	66	107	85	100	65	102	68	100	70	88	69	95
Eldorado.....	245	159	201	177	189	210	187	188	202	169	193	166	188	170
Florence.....	267	218	202	256	185	281	189	251	200	242	192	243	194	243
Fremont.....	249	200	181	229	172	254	171	230	186	212	189	211	185	212
Harrison.....	117	59	101	67	93	77	95	62	95	61	96	58	96	62
Homer.....	62	94	46	98	45	104	44	94	46	87	45	87	48	84
Iowa.....	102	127	81	136	91	130	77	130	83	120	88	118	88	119
Jackson.....	230	149	199	157	194	168	195	150	198	143	195	142	194	146
Kane.....	185	205	131	220	120	250	128	204	145	189	148	182	136	198
Leroy.....	323	175	268	197	250	229	250	201	264	171	266	163	261	174
Monroe.....	110	73	96	78	89	90	98	75	104	68	104	69	101	70
Polk.....	189	289	155	288	144	319	150	285	146	282	148	276	148	277
Shellsburg.....	194	100	160	117	153	129	156	111	166	105	165	104	160	106
St. Clair.....	107	123	80	133	68	155	73	128	69	122	66	128	72	120
Taylor.....	134	84	120	92	110	103	110	90	120	80	116	81	113	80
Union.....	284	182	221	198	199	225	204	196	204	187	206	182	208	182
Vinton—1st Ward.....	748	271	665	295	614	376	623	323	642	299	636	286	637	294
2nd Ward.....	821	276	734	306	690	373	706	307	710	291	703	289	696	294
Total.....	5,634	3,946	4,715	4,238	4,462	4,754	4,465	4,212	4,617	3,966	4,594	3,903	4,563	3,966



COUNTY

21 Precincts

Secretary of Agriculture		Attorney General		Commerce Commissioner		Judge of Supreme Court (To Fill Vacancy)		Judges of the Supreme Court						Representative in Congress	
Spy Republican	Ohlson Democrat	Erbe Republican	Fitzgerald Democrat	Thompson Republican	Vaugh Democrat	Peterson Republican	Hullinger Democrat	Bliss Republican	Hays Republican	Thompson Republican	Garrett Democrat	Messer Democrat	Pryor Democrat	Talle Republican	Wolf Democrat
140	85	143	81	144	78	140	77	141	140	143	75	76	74	139	89
31	47	26	53	26	53	26	53	28	27	28	50	51	52	26	54
146	75	136	83	140	77	137	77	140	137	142	77	77	73	142	85
60	76	60	76	61	74	60	76	60	61	62	76	75	74	60	77
45	81	44	83	44	81	48	77	45	48	46	80	80	78	35	98
189	192	183	195	182	190	181	189	186	183	183	187	186	187	221	184
221	106	222	107	219	106	220	101	209	220	222	102	101	100	204	139
69	137	65	140	70	132	67	135	68	68	69	136	133	131	61	151
474	337	464	348	469	333	474	321	480	470	481	322	330	318	483	336
94	90	92	91	93	89	95	86	93	92	92	87	85	86	93	98
267	69	267	62	269	60	265	58	266	267	268	61	60	59	259	85
175	125	171	124	174	109	167	122	173	169	172	120	123	119	167	142
241	118	244	113	242	113	243	113	245	241	243	111	112	110	233	133
783	331	791	313	786	313	786	314	797	786	791	303	310	306	805	332
74	163	70	166	70	165	72	162	71	70	72	161	164	160	68	173
137	29	130	33	133	29	131	26	133	132	132	26	27	27	133	38
173	115	175	115	181	108	176	115	181	178	181	109	110	106	165	140
110	65	106	77	109	73	102	72	113	110	112	67	66	60	104	84
507	200	517	193	515	195	514	187	523	516	522	177	179	177	490	241
304	215	287	226	297	214	299	207	298	299	300	208	208	199	288	256
439	236	431	253	437	236	434	234	444	440	438	235	202	231	425	273
4,679	2,894	4,624	2,932	4,661	2,828	4,637	2,802	4,694	4,654	4,699	2,770	2,758	2,727	4,600	3,208

COUNTY

26 Precincts

301	203	297	206	289	216	285	204	291	290	305	202	206	193	287	234
103	277	101	278	101	284	99	274	102	101	107	275	277	270	96	287
92	136	92	139	88	143	90	137	88	93	98	136	133	127	91	145
59	60	55	59	55	63	48	65	60	54	56	61	61	59	59	62
93	92	88	92	85	94	85	89	82	83	92	93	94	85	90	97
73	88	63	93	67	90	60	91	64	66	70	88	84	83	64	91
92	80	93	76	93	76	83	83	90	94	101	76	75	69	89	87
161	94	148	97	149	97	145	98	144	150	147	98	96	99	164	87
70	97	64	97	63	101	58	100	60	62	74	98	97	89	63	108
194	174	189	165	194	164	173	183	187	185	210	166	163	146	188	191
185	240	185	243	195	235	169	251	181	178	202	242	242	223	195	248
182	215	189	208	176	218	163	225	162	166	181	220	214	205	167	240
91	65	93	63	96	61	94	59	94	95	97	57	58	59	59	73
51	83	46	87	41	92	33	95	39	37	41	91	89	88	32	100
84	123	79	122	84	120	74	125	77	78	81	119	117	116	72	139
196	149	185	150	189	147	182	144	187	187	194	146	146	143	175	169
141	191	129	200	142	190	125	189	127	134	157	193	191	165	132	214
256	184	245	189	254	181	228	184	249	239	269	169	177	159	223	215
100	71	100	68	101	71	97	71	97	96	101	72	73	69	91	81
147	283	139	278	143	275	128	281	136	139	152	271	272	265	135	306
161	107	157	107	165	100	155	106	154	157	167	110	108	98	156	114
66	124	65	129	74	120	61	125	69	70	75	121	119	115	73	130
115	82	109	83	113	83	108	79	109	108	118	83	84	78	107	84
201	194	291	188	200	184	194	186	194	194	213	183	181	174	193	209
636	305	627	303	632	295	638	297	622	626	641	292	285	276	610	330
680	312	698	292	703	285	673	284	690	685	706	271	275	267	673	326
4,540	4,028	4,438	4,012	4,480	3,985	4,208	4,025	4,355	4,367	4,655	3,933	3,915	3,720	4,314	4,377

Second District

BUCHANAN

PRECINCTS	President Vice-Pres.		U. S. Senator		Governor		Lieutenant Governor		Secretary of State		Auditor of State		Treasurer of State	
	Eisenhower and Nixon Republican	Stevenson and Kefauver Democrat	Hickenlooper Republican	Evans Democrat	Hoegh Republican	Loveless Democrat	Nicholas Republican	O'Malley Democrat	Synhorst Republican	Davey Democrat	Akers Republican	Escheid Democrat	Abrahamson Republican	Hansen Democrat
Buffalo—Aurora.....	132	78	125	79	119	86	122	79	121	80	120	76	123	75
Buffalo—Stanley.....	88	90	82	89	79	95	81	90	85	90	82	83	84	83
Byron.....	359	169	321	189	298	225	305	202	318	188	321	186	317	188
Cono.....	140	97	122	105	120	113	121	104	124	101	125	98	125	96
Fairbank.....	245	214	252	223	195	259	201	238	219	228	216	226	215	227
Fremont.....	114	93	105	103	103	107	103	102	105	99	108	95	103	97
Hazleton.....	331	234	310	238	266	285	288	257	299	242	300	244	299	243
Homer.....	201	176	170	206	174	193	178	186	176	174	193	170	185	172
Jefferson.....	234	137	202	156	188	179	196	158	201	153	201	153	204	146
Liberty.....	287	151	254	168	237	195	243	172	245	167	254	159	247	161
Madison.....	357	210	321	213	347	211	316	208	322	204	322	201	320	204
Middlefield.....	71	129	56	142	57	141	59	134	58	134	58	136	58	135
Newton.....	115	137	90	153	99	151	100	142	103	132	106	130	106	131
Perry.....	578	373	507	330	448	464	466	424	491	389	494	388	482	396
Sumner.....	123	95	115	102	107	111	114	98	119	94	115	97	116	96
Washington.....	288	205	245	227	207	266	227	241	240	224	239	224	242	223
Westburg.....	98	126	93	119	89	133	79	130	88	121	89	117	86	120
Independence—1st Ward.....	455	224	397	252	339	324	349	287	364	263	372	259	359	265
2nd Ward.....	345	140	319	150	298	181	309	151	318	141	316	143	318	139
3rd Ward.....	471	170	423	201	411	226	420	201	419	193	422	190	419	194
4th Ward.....	233	173	198	199	185	217	182	208	186	197	190	183	183	197
5th Ward.....	247	87	210	112	193	130	203	113	185	109	211	104	212	104
Total.....	5,512	3,513	4,925	3,816	4,559	4,319	4,662	3,925	4,786	3,723	4,854	3,672	4,808	3,692

CLAYTON

Boardman.....	755	496	657	557	595	634	604	573	632	553	613	557	609	549
Buena Vista.....	52	92	32	98	18	117	23	104	24	100	26	100	28	97
Cass.....	592	373	529	409	508	447	517	404	530	395	535	384	520	396
Clayton.....	113	84	102	87	79	116	93	93	97	87	94	88	97	87
Cox Creek.....	119	116	109	117	102	121	104	118	111	112	108	115	109	112
Elk.....	70	69	60	77	60	74	61	67	51	66	64	63	63	66
Farmersburg.....	190	183	151	213	132	236	142	213	148	208	155	202	159	199
Garnaville.....	354	168	288	209	251	263	259	234	277	213	273	215	263	221
Giard.....	165	138	147	149	139	159	149	141	151	137	158	133	154	135
Grand Meadow.....	172	86	159	93	147	110	148	103	153	99	156	93	153	95
Highland.....	101	118	90	125	93	124	92	123	94	122	89	121	88	122
Jefferson.....	871	473	744	520	608	663	643	621	702	546	716	542	688	556
Littleport.....	128	105	113	111	105	123	100	121	108	115	105	112	105	112
Luana.....	139	95	120	105	93	131	108	110	115	105	112	105	109	112
Lodomillo.....	283	113	261	125	235	147	241	134	245	129	241	128	246	128
Mallory.....	107	143	93	146	86	153	91	147	93	142	98	136	97	139
Marion.....	139	113	121	117	122	121	126	108	125	110	122	110	124	112
Mendon—1st Ward.....	136	171	105	190	82	216	86	204	91	202	95	193	90	199
2nd Ward.....	457	288	396	310	323	395	369	332	352	324	376	321	368	333
Millville.....	128	91	110	100	93	119	104	106	105	102	105	100	104	101
Monona.....	672	291	595	343	528	429	547	383	593	336	597	333	580	348
Read.....	98	96	90	94	90	93	90	88	85	90	84	92	87	90
Sperry.....	268	188	240	182	228	169	233	188	230	186	235	179	232	182
Volga.....	237	120	206	126	181	159	184	137	193	120	194	122	192	123
Wagner.....	183	194	165	202	153	216	160	204	161	203	162	198	161	200
Total.....	6,529	4,384	5,633	4,805	5,056	5,606	5,274	5,056	5,494	4,802	5,513	4,742	5,426	4,813

COUNTY

22 Precincts

Secretary of Agriculture		Attorney General		Commerce Commissioner		Judge of Supreme Court (To Fill Vacancy)		Judges of the Supreme Court						Representative in Congress	
Spry Republican	Ohlson Democrat	Erbe Republican	Fitzgerald Democrat	Thomson Republican	Vaugh Democrat	Peterson Republican	Hullinger Democrat	Bliss Republican	Hays Republican	Thompson Republican	Garrett Democrat	Messer Democrat	Pryor Democrat	Talle Republican	Wolf Democrat
132	72	119	74	119	74	111	77	119	117	118	73	75	73	180	77
83	83	80	85	82	82	81	84	81	84	83	81	79	81	80	90
323	188	311	192	311	188	299	193	319	304	307	185	189	188	303	210
128	95	119	100	123	98	114	105	125	122	118	98	94	97	112	108
213	227	208	233	213	234	207	232	213	209	212	226	228	224	207	242
105	101	105	99	106	99	103	99	105	107	107	99	97	96	111	111
301	241	289	250	292	245	278	267	292	294	294	243	245	245	291	261
186	174	177	185	175	180	166	185	180	180	181	172	172	171	173	195
206	146	197	153	202	148	191	157	194	196	200	158	149	148	191	165
251	162	247	164	247	159	237	160	245	240	245	154	162	162	243	178
319	203	312	206	315	201	313	207	318	312	315	199	202	198	305	238
60	132	59	134	59	134	54	132	61	57	60	130	133	133	48	148
99	137	92	141	93	138	94	140	96	93	98	136	136	132	98	141
499	388	473	412	475	402	474	397	482	480	488	391	390	382	476	411
116	97	110	98	111	93	108	98	112	109	110	95	96	93	104	110
232	226	231	226	228	225	218	223	235	221	238	218	226	211	222	255
90	118	81	121	79	123	80	120	76	75	78	120	120	116	88	129
378	254	350	273	366	247	348	261	362	361	361	252	256	241	360	291
314	144	303	152	305	149	303	145	310	303	310	137	141	135	310	183
416	194	418	191	417	190	408	192	419	412	413	187	180	186	406	220
189	194	178	200	182	189	180	187	186	184	184	191	183	183	186	202
201	111	197	116	204	108	197	107	208	205	212	98	103	96	195	119
4,841	3,985	4,656	3,805	4,704	3,704	4,564	3,758	4,738	4,665	4,732	3,643	3,674	3,591	4,626	4,084

COUNTY

25 Precincts

605	558	594	568	598	549	584	559	601	598	605	539	545	532	591	647
24	100	23	104	23	101	24	102	23	21	22	103	103	101	18	116
510	404	516	398	515	394	487	409	517	509	519	387	394	383	493	454
100	85	95	86	89	89	94	86	94	94	96	83	84	81	95	105
110	113	103	119	105	112	103	116	108	113	106	107	113	110	95	133
65	66	63	64	63	65	49	67	63	65	65	65	63	63	53	81
145	211	148	207	150	202	138	211	151	147	149	202	204	202	133	232
270	218	257	225	255	219	247	217	268	261	265	208	212	200	253	261
147	141	151	141	151	138	148	138	180	148	154	137	137	132	141	158
156	93	151	98	154	94	146	99	150	148	151	97	95	92	153	101
88	123	87	122	89	123	85	121	89	87	89	119	121	119	86	129
695	562	659	584	682	552	676	551	680	677	687	553	552	538	728	572
101	117	104	116	99	116	99	114	100	100	100	116	114	112	99	130
106	116	111	108	111	110	110	107	111	112	111	107	108	106	105	124
249	125	244	126	241	128	238	129	243	243	245	126	124	125	235	151
98	141	91	142	92	142	89	143	94	95	96	138	137	133	84	181
122	112	123	110	123	108	123	110	125	124	124	108	109	106	127	120
93	194	93	193	91	191	89	188	92	87	94	192	194	187	96	209
370	336	370	323	367	324	372	319	368	368	369	320	319	319	341	376
101	104	102	103	103	102	98	100	105	103	104	102	102	99	108	100
533	344	583	347	578	341	565	346	581	577	590	344	347	324	557	397
88	90	84	90	85	89	83	91	86	81	86	88	90	87	76	110
232	180	228	185	231	180	229	176	228	229	234	182	181	176	230	199
189	127	182	128	179	125	176	130	187	181	191	122	127	122	179	162
162	201	157	203	159	198	166	202	166	156	167	195	203	192	151	219
5,406	4,860	5,319	4,890	5,333	4,792	5,209	4,831	5,379	5,322	5,419	4,740	4,776	4,641	5,197	5,447

Second District

CLINTON

PRECINCTS	President Vice-Pres.		U. S. Senator		Governor		Lieutenant Governor		Secretary of State		Auditor of State		Treasurer of State	
	Eisenhower and Nixon Republican	Stevenson and Kefauver Democrat	Hickenlooper Republican	Evans Democrat	Hoegh Republican	Loveless Democrat	Nicholas Republican	O'Malley Democrat	Symorst Republican	Davey Democrat	Akers Republican	Eischeid Democrat	Abrahamson Republican	Hansen Democrat
Bloomfield	265	191	243	196	216	235	217	214	243	200	242	198	243	199
Brookfield	177	116	154	134	149	142	154	128	159	122	163	116	168	123
Camanche	595	314	518	358	456	448	489	389	509	367	512	362	506	369
Center	231	64	200	83	168	119	202	80	199	78	203	72	205	74
Deep Creek	231	82	207	92	175	133	197	99	202	94	200	93	202	82
DeWitt Twp.	224	166	207	171	199	184	208	169	205	189	206	169	204	170
DeWitt City—1st Prec.	500	241	454	261	408	323	422	285	440	267	436	268	446	263
2nd Prec.	579	236	529	281	458	338	487	287	496	279	504	270	497	278
Eden	289	89	271	99	240	152	264	105	266	102	265	102	267	102
Eik River	289	104	274	106	238	145	257	114	260	108	265	103	263	106
Grant	118	70	102	73	97	88	110	69	112	66	112	65	110	68
Hampshire	188	45	174	58	135	101	167	62	165	64	168	60	169	60
Liberty	153	109	144	113	125	134	136	118	139	114	144	110	143	111
Lincoln	150	70	132	80	117	101	122	86	126	86	127	84	128	81
Olive	330	138	292	158	259	194	289	151	294	145	296	142	293	148
Orange	304	180	270	202	238	241	255	215	254	211	257	206	255	208
Sharon	334	179	294	206	261	243	288	204	302	189	302	187	296	186
Spring Rock	409	125	378	151	309	218	353	168	367	153	368	154	364	153
Spring Valley	118	78	106	85	90	103	102	85	100	87	101	85	101	85
Washington	116	99	111	98	98	110	99	106	104	100	103	102	102	102
Waterford	251	188	237	180	211	209	221	191	227	182	227	182	226	183
Welton	163	132	155	132	127	163	144	143	144	142	145	138	147	138
Clinton—														
1st Ward, 1st Prec.	922	466	823	511	673	675	714	593	751	552	760	538	744	562
1st Ward, 2nd Prec.	507	378	441	373	371	467	397	403	407	389	412	380	410	382
1st Ward, 3rd Prec.	1,068	507	939	579	770	771	845	654	870	626	878	614	866	624
2nd Ward, 1st Prec.	401	211	351	237	308	288	320	262	325	257	332	247	324	253
2nd Ward, 2nd Prec.	630	194	566	224	491	318	517	276	556	248	551	237	541	246
3rd Ward, 1st Prec.	300	287	256	303	214	356	223	326	227	321	227	318	222	327
3rd Ward, 2nd Prec.	819	410	746	450	605	608	671	508	687	484	699	477	694	487
4th Ward, 1st Prec.	232	404	187	412	160	451	165	428	179	412	176	414	174	419
4th Ward, 2nd Prec.	190	225	159	237	128	278	135	260	152	244	163	240	142	261
4th Ward, 3rd Prec.	797	563	693	610	529	792	622	670	637	658	648	647	638	665
5th Ward	774	508	671	550	550	703	602	599	604	590	621	563	597	590
6th Ward, 1st Prec.	842	439	752	475	613	639	679	538	690	511	702	497	699	500
6th Ward, 2nd Prec.	327	211	268	235	230	292	240	259	246	244	247	241	235	250
7th Ward, 1st Prec.	273	178	219	205	170	275	194	228	196	227	197	223	192	227
7th Ward, 2nd Prec.	689	399	568	440	446	592	491	494	507	478	511	474	498	486
Total	14,765	8,394	13,088	9,138	11,032	11,609	11,998	9,966	12,357	9,566	12,458	9,378	12,301	9,567

DELAWARE

Adams Twp.	185	213	154	227	134	256	146	235	157	222	159	220	157	235
Bremen Twp.	253	103	169	143	129	196	137	169	143	147	141	147	154	142
Coffins Grove Twp.	164	128	142	136	133	145	136	128	151	121	152	119	150	118
Colony Twp.	336	143	270	184	239	231	268	186	265	175	267	167	268	174
Delaware Twp.	191	99	166	110	163	118	167	108	168	103	165	109	176	96
Delaware Prec., Oneida.	111	33	92	42	80	54	86	42	89	30	87	40	88	39
Delhi Twp.	307	120	264	142	233	179	266	144	262	137	265	134	259	136
Earlville Prec., Oneida.	342	124	292	145	258	198	260	160	269	154	275	148	270	150
Edgewood Prec., Honey Creek	205	145	186	155	186	169	173	150	193	140	196	138	186	145
Elk Twp.	261	130	236	142	227	156	232	151	241	134	248	130	243	131
Hazel Green Twp.	174	120	140	133	128	153	132	140	135	132	138	127	145	122
Hopkinton Prec., South Fork Twp.	360	145	333	153	300	200	314	169	324	159	327	161	331	167
Manchester—1st Ward.	397	178	360	171	343	213	343	188	355	177	354	173	350	177
2nd Ward.	746	189	668	224	625	292	645	242	662	219	664	209	663	213
3rd Ward.	669	124	604	155	658	208	574	159	608	128	608	130	602	135
Milo Twp.	185	91	155	107	165	108	159	96	160	94	162	90	163	92
North Fork Twp.	135	69	101	100	88	127	90	102	93	92	96	92	99	88
Oneida Prec., Oneida.	80	31	73	34	68	41	73	32	75	29	75	30	79	26
Prairie Twp.	148	87	132	98	123	109	129	93	145	87	130	89	133	89
Richland Twp.	168	131	146	139	144	151	151	132	154	126	186	124	151	127
Sand Spring Prec., South Fork.	94	65	70	80	62	93	65	84	71	75	70	73	74	70
Thorpe Prec., Honey Creek Twp.	101	49	83	57	74	73	82	53	80	51	82	49	81	50
Union Twp.	120	84	96	88	103	97	106	89	108	86	109	86	107	89
Total	5,732	2,621	4,932	2,965	4,573	3,570	4,724	3,052	4,906	2,827	4,926	2,785	4,929	2,791

COUNTY

37 Precincts

Secretary of Agriculture		Attorney General		Commissioner		Judge of Supreme Court (To Fill Vacancy)		Judges of the Supreme Court						Representative in Congress	
Sperry Republican	Ohlson Democrat	Erbe Republican	Fitzgerald Democrat	Thompson Republican	Vaugh Democrat	Peterson Republican	Hullinger Democrat	Biss Republican	Hays Republican	Thompson Republican	Garrett Democrat	Messer Democrat	Pryor Democrat	Tolle Republican	Wolf Democrat
245	196	237	202	234	206	237	203	234	239	239	204	200	201	228	216
158	124	155	127	153	125	157	119	152	156	152	123	118	121	148	138
504	367	501	374	492	383	514	353	506	515	510	362	354	255	516	364
204	75	192	88	195	79	200	73	200	197	203	76	75	71	191	90
205	91	194	101	187	98	203	89	207	206	208	85	86	85	195	107
203	171	203	169	203	169	202	167	204	203	203	166	167	166	206	169
447	261	433	278	441	263	453	253	449	452	452	256	251	254	436	281
505	271	488	284	497	277	503	270	504	504	503	266	266	266	495	288
260	106	265	103	264	102	266	100	264	264	265	102	101	99	264	103
264	108	256	110	253	113	261	107	261	263	258	107	105	105	248	126
105	72	110	67	104	72	105	68	110	108	107	68	68	66	106	74
168	61	167	63	168	64	176	51	172	174	174	57	54	53	167	64
143	113	141	113	139	115	142	111	145	142	145	108	112	108	143	113
124	84	127	86	126	83	132	79	130	129	131	79	77	77	132	83
297	145	296	144	289	150	293	149	290	294	293	148	143	144	288	156
257	205	250	214	246	213	259	204	256	256	265	203	203	197	255	208
300	189	290	197	283	208	288	192	290	292	299	194	192	185	279	222
367	153	358	163	360	158	368	150	370	369	366	147	150	149	360	163
100	86	101	88	97	90	103	81	103	103	103	81	81	81	98	93
103	102	105	99	105	101	106	98	105	106	106	99	97	98	104	104
228	182	225	182	229	181	234	195	233	233	231	176	176	177	221	191
149	134	145	138	145	139	144	137	147	146	147	135	136	134	139	144
760	539	729	574	735	572	778	515	774	777	776	523	517	514	792	542
403	387	404	393	389	408	419	370	408	412	404	379	383	384	410	399
865	625	854	644	843	656	897	583	901	902	898	583	590	584	815	607
324	252	321	260	320	261	336	233	325	330	329	242	244	237	340	250
544	243	519	265	515	275	500	233	539	541	547	250	246	237	547	255
229	321	235	319	223	335	244	308	232	237	234	315	310	314	251	319
700	478	678	501	674	507	710	459	711	703	708	462	464	454	712	483
174	412	169	419	180	433	174	410	172	172	175	409	407	407	183	418
146	248	147	245	126	274	147	237	155	150	156	238	241	231	154	248
641	648	624	671	607	695	660	614	654	654	651	620	623	624	672	635
609	573	599	589	572	636	624	546	612	611	620	563	552	547	630	586
695	495	682	521	687	514	714	474	700	706	706	489	478	481	716	511
240	241	235	250	237	252	249	228	246	248	249	235	232	229	262	245
198	219	188	234	194	228	200	217	196	194	197	222	220	220	207	226
496	485	501	486	480	509	521	458	507	507	509	469	469	466	536	475
12,360	9,462	12,124	9,761	11,982	9,944	12,519	9,134	12,464	12,405	12,519	9,241	9,188	9,121	12,562	9,698

COUNTY 23 Precincts

148	233	144	232	151	223	146	227	155	152	160	220	219	213	147	239
145	153	136	153	137	146	121	151	131	135	142	155	146	141	108	228
151	122	146	123	141	124	113	131	143	141	146	121	122	116	135	138
270	174	258	180	266	168	253	171	258	262	273	173	163	154	221	257
171	102	161	106	165	101	157	106	163	159	167	100	98	93	163	116
90	38	85	40	84	40	85	39	83	85	86	41	38	36	82	42
257	139	249	140	250	135	248	136	257	252	258	131	130	124	249	158
278	143	253	156	266	147	251	152	259	254	260	145	145	142	265	177
187	142	182	147	183	143	181	148	184	183	184	144	143	141	166	168
236	137	231	139	234	125	223	134	233	230	236	132	131	124	219	157
139	129	130	136	135	130	128	130	137	130	139	121	122	115	120	152
321	165	313	165	325	157	314	164	325	318	329	149	152	148	306	181
349	180	340	183	346	174	327	182	352	342	351	166	172	162	330	207
646	222	645	226	651	214	636	218	653	653	653	205	201	201	607	281
603	141	596	140	595	136	584	140	603	596	607	128	129	119	573	183
160	93	158	94	144	86	150	92	159	159	159	90	89	87	140	122
94	103	89	96	93	90	90	92	89	94	97	92	87	85	86	119
78	30	76	28	77	26	70	30	77	75	75	26	28	28	74	32
132	91	127	93	126	92	115	98	129	120	129	86	86	85	115	108
150	130	150	127	150	125	139	136	149	149	150	124	124	121	136	153
66	79	69	77	69	70	66	72	66	65	73	73	72	72	70	80
81	53	75	55	78	50	73	52	81	79	82	45	46	43	77	64
102	92	106	87	103	89	99	89	103	102	105	86	89	85	102	95
4,852	2,891	4,719	2,923	4,772	2,801	4,574	2,890	4,789	4,744	4,861	2,753	2,732	2,635	4,507	3,456

Second District

DUBUQUE

PRECINCTS	President Vice-Pres.		U. S. Senator		Governor		Lieutenant Governor		Secretary of State		Auditor of State		Treasurer of State	
	Eisenhower and Nixon Republican	Stevenson and Kefauver Democrat	Hickenlooper Republican	Evans Democrat	Hoegh Republican	Loveless Democrat	Nicholas Republican	O'Malley Democrat	Synhorst Republican	Dayey Democrat	Akers Republican	Eischeid Democrat	Abrahamson Republican	Hansen Democrat
Julien Twp.—1st Prec.	1,226	549	992	671	730	982	749	864	779	798	792	780	788	783
2nd Prec.	1,398	541	1,171	652	924	974	975	808	1,001	757	1,009	739	998	740
3rd Prec.	641	662	474	717	325	941	345	838	361	805	370	780	368	781
4th Prec.	481	475	383	479	293	620	300	554	308	517	312	511	313	516
5th Prec.	910	451	751	518	558	770	569	674	594	629	598	606	584	615
6th Prec.	1,425	761	1,148	875	868	1,241	908	1,080	935	1,009	941	986	935	994
7th Prec.	378	408	281	403	211	537	214	458	228	428	223	424	224	417
8th Prec.	633	481	518	502	408	680	409	644	420	570	429	580	419	563
9th Prec.	455	437	295	465	224	615	212	532	220	506	225	494	224	501
10th Prec.	917	595	747	670	508	973	531	843	550	792	565	765	560	768
11th Prec.	708	615	533	658	370	912	401	766	420	715	432	691	423	704
12th Prec.	662	548	474	613	326	838	342	735	350	690	362	670	360	676
13th Prec.	703	664	489	737	303	1,009	334	632	357	773	359	772	352	771
14th Prec.	1,044	914	774	991	501	1,386	514	1,202	531	1,106	546	1,089	535	1,099
15th Prec.	894	666	684	728	504	1,006	529	850	560	798	569	775	563	781
16th Prec.	705	429	579	442	386	695	429	569	450	533	459	518	443	525
Total City	13,180	9,196	10,273	10,121	7,439	14,173	7,761	12,249	8,064	11,427	8,191	11,160	8,087	11,234
Cascade Twp.	227	271	138	300	116	358	99	327	99	315	97	303	93	110
Center Twp.	134	165	106	166	82	207	77	182	86	164	89	163	95	158
Concord Twp.	138	172	100	169	52	244	55	195	57	179	60	178	60	176
Dodge—Farley Prec.	68	67	50	69	38	92	31	77	34	71	38	67	36	68
Dodge—Worthington Prec.	201	88	159	105	110	171	117	137	123	124	119	122	121	120
Dubuque—North Prec.	316	268	247	288	190	268	197	314	208	298	205	287	205	291
Dubuque—South Prec.	282	199	218	220	166	304	183	238	184	233	187	223	189	226
Iowa Twp.	119	101	82	113	44	172	46	136	52	121	51	115	53	121
Jefferson Twp.	233	260	166	247	124	345	113	278	124	253	120	260	131	249
Liberty Twp.	193	104	131	135	81	209	84	186	84	153	90	144	88	149
Mosalem Twp.	132	111	89	118	72	155	64	132	64	131	69	119	71	123
New Wine—Dyersville Prec.	922	381	659	478	458	759	445	580	458	542	448	547	475	511
New Wine—New Vienna Prec.	227	64	166	87	96	176	104	118	112	102	116	105	113	99
Peru Twp.	201	167	149	183	130	233	124	183	125	174	120	173	124	171
Prairie Creek Twp.	71	269	43	254	34	288	26	269	30	263	31	251	29	255
Table Mound Twp.	293	254	225	263	179	349	176	301	179	286	180	287	177	286
Taylor—Epworth Prec.	234	191	193	202	158	253	173	215	168	208	166	205	166	204
Taylor—Farley Prec.	259	265	201	271	152	352	144	297	160	273	137	280	145	276
Vernon Twp.	203	154	177	141	115	207	102	202	115	175	118	166	120	168
Washington Twp.	100	141	80	141	61	173	49	152	56	140	54	138	62	133
Whitewater Twp.	180	286	126	281	101	364	90	321	104	299	103	295	108	294
Total	17,923	13,174	13,777	14,352	9,998	19,852	10,280	17,069	10,676	15,935	10,789	15,595	10,748	15,422

FAYETTE

Auburn	144	215	125	216	106	246	117	221	118	219	114	222	120	217
Banks	131	86	118	90	108	105	112	90	111	89	108	90	115	86
Bethel	117	103	106	111	90	128	102	111	115	100	112	100	111	103
Center	196	113	173	130	165	141	175	122	181	120	182	116	177	121
Clermont	351	157	319	169	284	210	311	176	316	168	314	165	306	171
Dover	228	98	204	112	209	114	214	100	214	96	216	92	218	93
Eden	254	200	216	218	203	236	211	224	216	210	216	211	215	206
Fairfield	316	195	289	206	268	242	279	209	284	198	289	194	288	196
Fayette	443	185	402	202	363	254	381	214	400	200	400	199	397	200
Fremont	240	120	219	139	195	164	204	148	221	131	215	131	220	132
Harlan	376	148	360	158	339	189	346	169	382	152	361	150	363	147
Illyria	191	143	170	152	163	168	171	155	169	153	167	152	171	161
Jefferson	194	140	187	149	167	161	175	152	179	144	178	143	179	146
Oelwein—1st Ward	559	431	502	484	387	605	514	473	561	421	578	405	575	402
2nd Ward	530	359	468	402	401	478	440	424	451	413	451	409	447	412
3rd Ward	315	441	292	437	266	488	265	489	280	481	261	459	269	464
4th Ward	742	548	662	504	571	706	615	580	645	519	642	515	645	519
Oran	151	157	141	161	116	191	126	176	135	166	139	164	135	164
Pleasant Valley	399	159	362	178	337	212	345	183	363	169	368	167	362	163
Putnam	142	123	129	131	125	137	124	130	126	128	126	126	127	127
Scott	132	100	123	109	113	117	124	104	124	102	123	103	123	103
Smithfield	133	86	122	92	116	108	120	88	119	90	120	89	122	90
Union	160	79	149	82	138	95	144	83	148	77	146	73	144	76

COUNTY

37 Precincts

Secretary of Agriculture		Attorney General		Commerce Commissioner		Judge of Supreme Court (To Fill Vacancy)		Judges of the Supreme Court						Representative in Congress	
Spry Republican	Obbson Democrat	Erbe Republican	Fitzgerald Democrat	Thompson Republican	Vaugh Democrat	Peterson Republican	Hullinger Democrat	Biss Republican	Hays Republican	Thompson Republican	Garrett Democrat	Messer Democrat	Fryor Democrat	Talle Republican	Wolf Democrat
787	769	755	828	774	765	780	731	780	777	794	748	753	735	836	787
1,010	735	974	769	982	733	991	676	998	993	1,001	698	699	694	1,040	767
349	788	324	826	340	786	340	746	354	335	356	759	776	744	385	820
317	505	303	531	302	506	301	487	309	305	311	499	503	499	330	539
588	610	562	651	571	605	568	571	592	584	598	576	577	565	640	622
945	971	906	1,018	908	983	909	912	915	905	926	943	948	921	987	994
223	416	204	435	213	415	206	397	221	211	230	400	408	395	250	448
422	556	396	597	410	559	410	528	405	399	418	537	546	528	462	566
221	488	208	513	211	488	212	469	206	210	219	470	471	456	268	504
578	754	535	799	542	785	539	731	552	544	563	739	738	723	612	796
430	688	403	722	411	692	409	654	417	412	425	664	661	635	483	720
357	673	344	698	352	660	346	633	353	352	363	650	642	630	399	688
368	759	344	799	348	758	341	708	352	346	360	738	742	707	382	816
544	1,071	512	1,134	523	1,079	531	1,023	530	523	544	1,064	1,060	1,022	625	1,116
566	768	528	811	545	763	528	726	538	545	545	749	764	739	598	800
446	534	440	531	440	514	438	478	447	434	447	499	509	487	476	543
8,151	11,085	7,736	11,660	7,872	11,070	7,849	10,470	7,969	7,862	8,100	10,723	10,795	10,460	8,753	11,526
103	305	80	322	89	302	80	308	92	85	98	301	308	292	96	366
92	162	80	173	84	152	79	150	86	85	94	151	156	142	88	185
61	171	47	184	53	165	56	153	51	47	52	170	175	166	87	207
41	64	33	71	36	61	31	68	33	30	32	67	65	63	37	89
119	124	105	133	110	123	107	126	111	106	117	117	119	114	122	151
202	287	199	298	196	286	196	275	194	198	200	278	276	275	222	301
185	224	176	226	183	218	176	211	171	173	177	211	217	211	191	242
52	120	46	130	48	121	46	122	56	60	58	112	114	106	55	157
121	252	113	265	116	247	105	230	111	109	114	252	253	241	140	300
94	146	80	159	86	142	82	131	89	81	91	139	146	132	101	190
71	122	65	124	70	118	65	112	71	67	71	108	115	109	74	137
478	517	421	552	432	516	413	511	429	416	449	519	539	506	485	683
121	97	93	109	101	99	92	96	103	97	109	104	101	91	119	138
129	171	131	183	123	167	124	155	117	119	121	162	165	160	140	194
80	249	25	259	30	249	26	233	23	23	30	254	255	245	30	294
180	284	169	290	178	279	172	261	171	172	174	270	271	264	192	305
171	200	164	203	163	195	156	187	164	165	166	188	189	185	163	237
151	260	136	280	142	266	136	254	136	146	144	264	266	258	154	321
116	166	102	187	108	172	108	170	109	110	109	169	170	165	149	187
67	137	51	147	54	137	53	127	50	51	55	137	137	133	70	150
102	296	97	309	90	296	87	287	97	88	103	284	293	275	102	327
10,825	15,439	10,138	16,264	10,364	15,379	10,239	14,644	10,433	10,290	10,664	14,980	15,123	14,593	11,570	16,687

COUNTY

28 Precincts

116	220	116	225	117	214	103	218	121	116	120	208	214	206	111	237
113	89	107	91	109	90	103	87	106	108	108	89	89	88	118	89
109	106	103	111	110	102	104	102	111	106	107	101	106	105	98	118
177	123	178	119	181	116	178	116	181	179	181	116	117	116	164	143
308	178	307	170	310	163	304	166	314	295	244	163	164	162	316	180
219	96	210	99	214	91	209	92	209	210	210	97	94	94	213	108
224	204	215	212	213	210	213	203	213	209	214	206	210	201	206	229
294	196	280	204	287	193	276	196	288	286	292	192	192	185	262	233
395	210	393	200	391	202	384	200	397	390	401	188	195	188	374	209
217	138	222	139	213	137	209	136	218	216	218	132	134	130	208	146
343	171	358	149	357	148	351	152	357	354	359	147	149	144	347	179
175	149	171	148	169	148	165	147	173	167	178	143	146	138	167	163
187	137	177	145	180	140	170	146	175	177	178	141	139	136	170	156
575	403	568	407	574	396	532	429	575	567	577	391	397	385	485	503
454	406	447	413	441	415	439	410	446	446	447	409	410	404	450	417
377	459	277	459	272	466	272	451	280	275	277	465	462	457	266	482
651	511	627	532	637	525	627	523	641	634	646	513	531	503	626	551
140	163	135	165	135	163	131	162	136	138	137	162	168	159	132	173
980	173	355	170	360	164	343	169	353	346	350	167	170	166	342	202
129	124	122	127	119	128	116	131	123	119	122	124	129	125	119	142
123	105	123	101	119	103	117	98	120	117	118	100	102	102	113	119
120	90	119	89	120	89	116	94	117	115	119	89	90	87	119	116
144	80	142	81	146	73	142	74	146	146	146	70	73	71	145	89

Second District

FAYETTE

PRECINCTS	President Vice-Pres.		U. S. Senator		Governor		Lieutenant Governor		Secretary of State		Auditor of State		Treasurer of State	
	Eisenhower and Nixon Republican	Stevenson and Kefauver Democrat	Hickenloper Republican	Evans Democrat	Hoege Republican	Loveless Democrat	Nichols Republican	O'Malley Democrat	Synhorst Republican	Davey Democrat	Akers Republican	Elscheid Democrat	Abrahamson Republican	Hansen Democrat
Westfield.....	122	106	107	114	102	124	109	109	111	108	108	109	110	109
West Union—1st Ward..	388	90	369	110	326	151	345	123	346	116	344	114	343	117
2nd Ward.....	300	76	277	83	252	117	264	93	269	87	277	77	273	83
3rd Ward.....	315	102	301	107	263	144	281	122	287	115	297	106	290	108
Windsor.....	345	175	312	188	262	246	296	194	304	189	298	177	296	187
Total.....	7,914	4,935	7,204	5,234	6,435	6,272	6,909	5,432	7,153	5,139	7,160	5,059	7,141	5,093

JACKSON

Maquoketa City—																
1st Ward.....	439	162	376	171	330	236	335	198	355	177	358	173	344	180		
2nd Ward.....	490	186	415	208	354	298	373	231	389	214	387	207	377	219		
3rd Ward.....	293	120	255	127	223	169	220	152	234	137	233	134	230	137		
4th Ward.....	735	240	625	282	549	387	575	314	595	292	591	284	591	290		
Bellevue City.....	624	238	475	450	429	531	418	477	442	442	436	443	427	443		
Bellevue Twp.....	90	94	65	90	55	112	55	97	54	94	57	91	59	88		
Brandon Twp.....	93	79	70	82	67	94	65	80	64	78	65	74	67	74		
Butler Twp.....	42	177	37	174	31	184	27	179	30	171	31	168	26	176		
Fairfield Twp.....	134	88	119	89	93	123	103	100	110	93	107	98	110	98		
Farmers Creek Twp.....	143	88	111	96	111	109	108	93	113	87	110	83	108	86		
Iowa—1st.....	212	58	196	68	170	99	177	81	193	69	192	65	189	72		
2nd.....	100	31	88	38	80	49	84	40	91	34	90	34	90	34		
Jackson.....	99	179	74	178	67	263	63	182	48	181	49	180	52	179		
Maquoketa Twp.....	145	96	125	104	117	113	117	99	120	95	123	93	120	94		
Monmouth Twp.....	284	131	246	135	219	175	222	142	227	135	230	134	223	139		
Otter Creek Twp.....	71	162	47	176	35	193	40	180	42	174	44	174	44	173		
Perry Twp.....	249	103	202	110	194	135	192	103	190	103	195	93	189	100		
Prairie Springs Twp.....	120	171	93	176	73	202	78	176	77	171	82	173	77	173		
Richland Twp.....	79	93	57	104	44	122	43	109	50	104	48	105	47	106		
South Fork Twp.....	209	90	165	103	133	147	151	103	167	96	170	91	161	97		
Tete Des Morts.....	108	81	94	81	77	105	84	84	87	82	83	81	84	80		
Union Twp.....	267	178	244	173	217	210	232	185	233	180	233	179	232	182		
Van Buren Twp.....	445	161	406	162	357	230	369	165	379	183	379	174	380	174		
Washington Twp.....	104	75	81	81	80	89	74	80	81	76	81	76	77	77		
Total.....	5,675	3,181	4,666	3,457	4,095	4,305	4,195	3,650	4,371	3,468	4,374	3,406	4,304	3,471		

JONES

Anamosa—1st.....	327	150	285	173	250	217	262	185	278	169	278	168	267	174
2nd.....	293	133	253	158	211	207	225	179	237	164	238	163	236	166
3rd.....	239	132	237	134	189	171	201	150	213	134	211	135	200	141
4th.....	363	147	324	170	306	194	312	173	322	156	324	156	313	166
Cass.....	107	139	95	143	92	151	96	139	95	136	90	141	95	141
Castle Grove.....	123	102	120	96	113	107	109	104	104	108	109	99	105	105
Center Jct.—Madison.....	191	131	175	133	166	142	171	130	179	120	175	121	174	123
Clay.....	67	96	67	96	66	102	54	95	54	93	57	89	57	89
Fairview.....	171	146	157	152	146	162	148	154	150	150	154	146	134	162
Greenfield.....	203	87	183	100	172	116	180	101	179	100	187	92	181	103
Hale.....	141	110	118	122	113	134	109	129	114	124	115	120	109	128
Jackson.....	124	120	105	130	105	131	96	134	104	126	105	121	107	123
Lovell.....	194	114	161	131	162	135	160	124	165	121	164	119	158	125
Monticello—1st.....	487	136	451	155	425	178	434	166	438	158	433	161	428	162
2nd.....	356	144	307	164	282	197	297	178	303	158	310	154	302	159
3rd.....	317	123	293	138	258	161	272	146	287	130	286	130	282	128
Morley.....	129	112	117	118	125	114	116	115	121	110	118	111	117	112
Onslow.....	96	56	86	58	80	67	82	59	85	57	87	54	83	56
Oxford.....	354	269	291	299	236	362	255	322	270	304	279	297	260	315
Richland—East.....	77	119	53	127	51	139	43	138	43	130	42	129	40	128
Richland—West.....	68	48	60	49	59	51	59	49	59	47	58	46	58	46
Rome.....	334	158	303	175	277	200	300	167	301	161	303	158	300	162
Scotch Grove.....	163	81	140	99	143	98	144	82	151	73	150	74	151	77
Stone City.....	37	31	35	33	33	35	34	33	35	32	35	32	33	33
Washington.....	44	125	22	138	22	142	21	135	23	134	20	135	23	132
Wayne.....	240	141	217	152	192	178	196	155	211	136	209	137	203	147
Wyoming.....	360	202	309	224	280	268	299	229	318	213	318	209	310	220
Total.....	5,605	3,352	4,954	3,667	4,544	4,159	4,675	3,771	4,839	3,541	4,855	3,497	4,734	3,612



COUNTY—Continued

28 Precincts

Secretary of Agriculture		Attorney General		Commerce Commissioner		Judge of Supreme Court (To Fill Vacancy)		Judges of the Supreme Court						Representative in Congress	
Spry Republican	Ohlson Democrat	Erbe Republican	Fitzgerald Democrat	Thompson Republican	Vaugh Democrat	Peterson Republican	Hullinger Democrat	Bliss Republican	Hays Republican	Thompson Republican	Garrett Democrat	Messer Democrat	Pryor Democrat	Talle Republican	Wolf Democrat
107	110	108	110	107	109	99	107	105	103	106	106	108	108		131
339	120	351	117	349	108	349	109	359	347	357	101	105	100	95	133
271	87	267	87	269	82	268	76	275	264	273	74	79	71	272	89
288	106	289	109	295	99	290	99	292	293	296	99	96	92	293	109
296	192	291	180	300	176	293	176	294	298	285	174	174	164	284	220
7,151	5,146	7,058	5,159	7,094	5,050	6,908	5,069	7,125	7,021	7,066	4,967	5,033	4,887	6,829	5,696

COUNTY

24 Precincts

347	185	342	185	347	179	338	176	344	346	339	177	172	176	331	218
386	212	367	225	354	227	374	203	375	375	370	211	212	205	374	249
236	134	233	139	223	139	225	134	224	230	226	136	134	136	228	160
598	290	574	297	587	299	570	284	566	579	583	289	276	271	574	327
435	437	412	457	430	437	419	433	423	419	425	430	428	420	422	504
87	87	50	97	56	89	59	84	54	58	57	89	84	88	64	102
65	75	57	76	57	77	54	73	45	55	57	74	74	73	59	87
32	170	24	176	25	172	24	174	27	27	27	170	169	172	31	178
109	95	104	101	106	97	105	96	109	107	109	82	84	91	111	101
110	84	99	95	102	89	99	90	106	106	98	87	87	88	108	106
181	70	190	73	188	75	190	68	196	198	200	66	63	63	187	90
87	35	87	34	83	39	84	36	85	84	80	34	34	36	86	38
52	178	48	184	49	176	45	176	44	49	50	174	171	170	55	197
118	98	116	97	112	98	115	95	115	114	117	96	94	91	114	116
227	137	218	139	218	141	216	136	221	222	221	130	132	129	222	155
43	179	36	184	36	178	35	178	38	37	36	178	176	177	37	191
189	708	184	107	187	101	189	94	182	182	181	96	98	99	186	128
78	175	76	174	72	173	75	167	76	78	76	171	167	166	77	193
48	103	44	105	46	103	43	104	43	43	43	102	100	101	47	114
158	103	158	99	154	99	150	97	155	154	159	94	95	89	152	122
85	83	83	80	80	76	80	84	83	81	82	79	81	79	84	88
232	186	231	183	227	185	228	181	229	227	226	180	186	185	238	162
377	171	381	189	371	176	371	174	370	372	372	177	173	171	277	195
76	77	73	81	72	80	71	76	68	70	69	77	73	75	83	88
4,336	3,489	4,167	3,577	4,162	3,505	4,159	3,411	4,187	4,213	4,204	3,409	3,372	3,351	4,247	3,919

COUNTY

27 Precincts

267	172	269	171	273	165	215	180	278	279	283	159	160	156	270	184
287	172	229	169	228	170	225	189	237	232	251	162	165	147	230	172
212	135	203	141	204	139	201	137	210	206	220	132	133	122	207	144
814	155	318	157	315	159	300	166	315	311	322	155	161	149	307	186
94	137	80	140	91	139	86	142	90	88	89	137	142	138	87	147
102	103	98	108	102	105	97	104	105	99	112	98	100	91	107	105
179	122	169	127	167	130	162	139	168	163	173	124	127	121	164	140
56	91	50	94	53	92	51	95	49	48	50	93	93	93	51	98
148	152	149	152	152	144	138	160	151	147	160	146	148	142	143	139
183	96	175	95	175	93	167	107	178	174	162	91	100	89	181	93
113	127	110	127	110	124	104	128	113	108	113	124	126	123	107	131
89	136	87	130	100	124	94	128	99	100	108	126	126	118	92	138
160	127	160	124	158	128	160	121	156	159	160	121	118	116	153	141
432	165	425	165	432	164	418	165	425	424	436	161	160	152	424	177
299	160	291	167	306	157	284	163	294	290	297	156	158	151	284	191
287	128	281	132	276	135	267	137	282	282	284	131	129	126	259	161
116	116	116	114	113	114	107	117	113	111	120	113	115	110	122	106
82	69	86	55	83	55	80	59	87	86	89	53	54	50	90	54
275	299	259	314	253	319	246	320	264	255	275	300	310	293	253	334
42	126	36	131	40	123	38	123	40	41	43	126	124	121	45	130
59	46	57	48	56	46	56	44	56	57	58	46	42	42	56	52
301	158	292	165	299	160	285	173	294	287	300	160	162	153	299	166
150	80	147	79	141	75	142	85	138	132	144	77	79	70	141	92
34	32	33	33	34	32	33	33	35	31	34	32	33	32	32	35
23	134	19	132	19	132	19	133	20	21	20	129	129	128	21	140
201	148	193	150	192	145	189	147	196	191	205	139	142	133	209	150
317	217	307	218	305	215	295	218	311	304	317	205	212	202	299	231
4,772	3,592	4,059	3,638	4,078	3,585	4,459	3,693	4,704	4,626	4,844	3,496	3,548	3,367	4,633	3,837

Second District

PRECINCTS	President Vice-Pres.		U. S. Senator		Governor		Lieutenant Governor		Secretary of State		Auditor of State		Treasurer of State	
	Eisenhower and Nixon Republican	Stevenson and Kefauver Democrat	Hickenlooper Republican	Evans Democrat	Hoegh Republican	Loveless Democrat	Nicholas Republican	O'Malley Democrat	Synhorst Republican	Dayey Democrat	Akers Republican	Eischeid Democrat	Abrahamson Republican	Hansen Democrat
Bertram	384	369	323	410	311	430	319	407	327	401	333	392	322	403
Boulder	121	167	109	173	102	182	104	179	103	176	104	174	101	176
Springville	453	242	413	276	398	293	415	265	417	263	419	256	415	262
Viola	131	57	120	65	114	76	120	65	115	68	120	65	120	65
Buffalo	131	134	122	141	114	150	127	133	125	134	125	135	128	135
Clinton	541	466	459	512	426	567	445	515	453	511	452	506	440	517
College	329	430	269	480	243	517	250	492	284	481	268	477	260	483
Fairfax	239	261	211	273	190	305	201	279	203	273	205	269	204	274
Fayette	179	138	156	160	136	179	158	155	162	153	161	154	161	154
Lisbon	410	223	385	240	372	258	377	245	383	239	382	238	380	242
Mt. Vernon	791	406	737	460	702	495	731	455	742	441	746	436	731	449
Grant	231	251	213	259	204	272	214	258	219	253	220	253	224	250
Jackson	449	243	399	284	396	291	414	264	422	258	420	252	422	256
Linn	186	101	158	124	157	128	163	116	167	112	172	103	170	110
Maina	538	268	495	296	472	333	486	299	501	282	497	282	496	285
Marion Twp.	564	369	499	428	520	411	516	401	525	391	521	395	517	401
Marion—1st Prec.	494	279	453	308	404	361	436	323	443	316	454	305	442	315
2nd	1,054	439	919	554	854	630	894	561	907	547	913	537	899	553
3rd	383	291	335	320	289	375	315	338	323	332	329	326	321	332
4th	664	290	570	366	522	421	561	370	555	365	560	363	553	368
Monroe	603	559	529	618	482	673	519	628	520	624	536	612	526	619
Otter Creek	278	154	251	175	248	187	259	165	260	165	263	160	260	161
Putnam	127	186	107	186	99	210	103	199	106	196	106	190	105	195
Spring Grove	213	128	195	146	185	154	195	144	201	135	203	136	200	137
Washington	449	365	390	407	361	444	383	405	388	401	394	388	383	395
Cedar Rapids—1st Prec.	355	435	313	454	278	497	297	459	309	446	315	434	311	440
2nd Prec.	658	418	589	466	524	542	533	503	551	480	557	478	544	491
3rd Prec.	1,324	993	1,092	1,146	965	1,227	1,013	1,198	1,042	1,161	1,058	1,135	1,026	1,166
4th Prec.	1,147	399	1,023	498	945	575	983	513	1,002	491	1,009	482	901	497
5th Prec.	1,552	399	1,425	481	1,317	599	1,337	528	1,384	478	1,395	463	1,378	480
6th Prec.	1,752	780	1,537	953	1,347	1,156	1,429	1,030	1,476	984	1,489	957	1,434	1,007
7th Prec.	1,066	478	966	541	884	629	902	577	937	542	924	537	909	551
8th Prec.	1,057	229	994	268	953	805	937	301	962	264	963	265	954	270
9th Prec.	905	354	784	434	728	510	758	448	783	416	785	414	768	428
10th Prec.	1,301	329	1,216	376	1,139	460	1,156	408	1,199	360	1,199	359	1,199	362
11th Prec.	1,917	727	1,703	860	1,565	1,052	1,594	951	1,644	891	1,641	884	1,603	918
12th Prec.	848	541	734	592	660	704	684	625	722	588	725	573	715	588
13th Prec.	485	714	408	752	357	810	375	774	385	765	390	758	381	758
14th Prec.	278	601	217	630	195	663	205	639	206	631	215	624	208	629
15th Prec.	802	982	631	1,077	547	1,193	582	1,102	602	1,066	608	1,052	592	1,069
16th Prec.	514	644	402	718	348	794	367	739	385	721	393	711	374	719
17th Prec.	502	451	407	508	392	542	394	505	404	493	399	496	394	496
18th Prec.	417	429	350	467	321	512	332	476	348	467	346	465	344	465
19th Prec.	450	533	365	589	317	642	331	608	348	586	357	574	337	590
20th Prec.	794	684	673	754	586	862	635	773	651	760	658	738	633	761
21st Prec.	687	673	561	738	500	825	533	752	548	731	547	720	533	732
22nd Prec.	1,270	692	1,072	837	978	948	1,041	873	1,061	824	1,073	807	1,044	835
23rd Prec.	1,094	748	906	876	787	1,030	854	915	871	897	881	876	851	902
24th Prec.	1,408	700	1,249	797	1,083	1,007	1,139	874	1,171	820	1,190	806	1,159	837
25th Prec.	897	918	698	1,052	588	1,198	622	1,107	640	1,089	643	1,075	617	1,102
Total	33,402	21,667	29,132	24,553	26,599	27,724	27,738	25,445	28,446	24,458	28,663	24,092	28,087	24,620

WINNESHIEK

Bloomfield	254	116	236	119	191	164	228	125	225	121	225	120	227	122
Bluffton	86	157	63	164	55	181	59	164	64	155	61	151	65	164
Burr Oak	135	146	124	148	111	163	117	152	122	146	127	140	123	145
Calmar—1st	357	345	292	373	240	445	265	399	272	361	269	385	265	388
2nd	114	263	83	268	81	280	78	263	75	263	78	258	77	259
Canoe	126	132	127	127	115	146	117	133	120	132	121	127	126	122
Decorah—1st	537	190	491	213	449	257	465	220	469	214	478	201	467	212
2nd	331	150	306	164	271	200	276	186	288	172	285	172	286	171
3rd	532	97	293	112	277	137	271	125	280	113	282	114	280	114
4th	382	244	547	272	517	320	228	279	538	270	532	269	528	274
5th	520	103	500	124	478	146	487	123	497	111	490	112	494	114
Decorah Twp.	335	148	314	137	283	184	303	163	308	156	315	143	314	148
Frankville	196	134	186	142	164	171	181	135	191	129	189	128	187	128
Fremont	105	95	88	103	88	108	88	100	87	99	80	99	88	99

50 Precincts

COUNTY

Secretary of Agriculture		Attorney General		Commer- Commissioner		Judge of Supreme Court (To Fill Vacancy)		Judges of the Supreme Court						Representative in Congress	
Spry Republican	Ohlson Democrat	Erbe Republican	Fitzgerald Democrat	Thompson Republican	Vaugh Democrat	Peterson Republican	Hullinger Democrat	Bliss Republican	Hays Republican	Thompson Republican	Garrett Democrat	Messer Democrat	Pryor Democrat	Talle Republican	Wolf Democrat
322	404	324	401	329	394	317	404	325	327	337	395	390	390	308	417
103	171	101	174	99	171	98	177	103	103	106	171	170	168	103	179
404	274	413	261	414	259	410	269	415	421	427	261	260	254	422	266
115	68	118	66	119	65	121	62	122	119	123	62	63	60	114	69
124	136	125	136	126	135	125	135	129	127	126	134	132	134	122	138
443	514	442	512	446	505	442	512	446	443	463	501	506	490	444	517
261	493	256	486	259	480	253	493	261	261	271	480	474	470	263	486
200	275	200	273	199	269	195	275	198	194	208	270	269	263	198	281
151	169	158	157	159	166	154	157	157	161	162	155	153	151	159	156
384	238	372	248	375	245	375	246	374	373	385	243	248	237	381	244
716	463	729	450	736	444	728	443	737	736	747	486	443	430	710	469
218	254	217	257	219	254	211	262	216	213	221	254	256	255	213	259
406	269	417	258	422	253	416	256	422	418	430	248	252	247	408	274
165	114	167	111	168	110	159	118	164	164	167	112	113	110	159	122
494	285	493	285	493	282	487	289	502	496	513	275	284	268	498	290
505	417	517	398	512	399	505	408	513	513	525	397	395	388	505	414
433	322	436	321	443	310	441	314	447	449	453	306	309	303	435	327
890	557	894	551	904	545	893	556	914	912	932	520	522	512	896	559
317	333	322	328	320	330	318	337	326	323	333	323	327	316	317	340
549	377	549	366	555	363	551	361	564	559	575	345	354	345	561	364
525	620	525	619	527	616	518	626	522	529	538	608	610	600	519	623
260	163	258	162	259	160	249	172	256	255	262	159	163	158	245	175
104	198	106	192	104	194	101	199	110	105	112	188	193	188	104	195
200	138	197	139	195	141	190	145	196	196	198	138	139	137	195	145
395	392	388	397	391	392	380	402	388	383	403	391	389	381	382	407
309	446	303	446	308	446	293	463	307	309	319	440	443	430	309	450
549	485	539	485	552	478	541	489	554	553	570	460	467	454	554	480
1,021	1,171	1,024	1,183	1,034	1,149	1,030	1,169	1,053	1,053	1,099	1,110	1,110	1,089	1,066	1,150
986	506	984	501	1,009	473	981	494	1,008	996	1,050	461	470	444	993	501
1,335	519	1,343	505	1,367	473	1,337	519	1,364	1,360	1,415	467	472	445	1,367	503
1,408	1,035	1,435	1,010	1,456	978	1,439	992	1,477	1,470	1,538	939	942	907	1,458	1,001
912	551	901	552	912	552	908	549	916	917	954	523	527	495	924	544
941	284	937	286	955	270	943	270	950	948	991	247	253	230	954	275
764	435	767	426	770	421	755	437	775	776	814	406	400	384	775	427
1,162	393	1,171	387	1,190	387	1,172	371	1,178	1,165	1,241	344	354	316	1,185	372
1,576	940	1,599	918	1,629	887	1,583	930	1,629	1,627	1,715	843	856	811	1,637	909
706	598	699	607	709	585	692	600	712	708	749	589	573	550	695	607
384	757	383	761	385	756	390	754	386	390	407	751	741	733	388	760
210	626	204	635	209	629	198	644	205	203	221	622	620	614	207	638
590	1,069	585	1,075	591	1,063	572	1,095	590	588	619	1,046	1,057	1,029	586	1,090
376	724	371	722	382	711	369	733	372	374	409	700	702	684	368	716
400	495	392	502	393	496	377	518	381	391	416	486	481	370	404	502
350	458	343	462	344	461	337	469	337	337	352	458	455	455	350	462
335	590	332	598	339	584	335	593	336	338	366	570	571	552	340	595
644	748	635	757	643	750	631	770	635	628	673	737	741	720	645	771
530	734	536	729	536	729	514	753	530	537	585	711	711	682	539	742
1,039	840	1,046	828	1,065	804	1,030	830	1,048	1,042	1,111	787	794	769	1,048	829
851	906	849	901	856	883	845	910	863	863	909	870	865	840	872	901
1,150	848	1,166	842	1,173	814	1,139	852	1,161	1,163	1,218	810	809	768	1,151	864
628	1,085	630	1,084	634	1,074	621	1,091	625	626	673	1,055	1,047	1,021	653	1,079
27,840	24,847	27,868	24,740	28,216	24,292	27,868	24,903	28,198	28,151	29,432	23,784	23,875	23,147	28,162	24,884

COUNTY

27 Precincts

219	130	224	127	222	122	213	125	223	221	223	122	127	121	230	133
61	157	57	160	57	158	53	157	57	56	58	159	158	157	51	185
122	146	114	152	120	147	121	145	124	123	126	143	144	140	116	157
287	389	280	390	256	389	258	384	262	261	268	381	382	376	243	447
80	257	74	260	77	253	71	260	75	73	75	256	255	252	80	282
122	127	120	127	123	123	117	124	123	122	121	119	121	122	122	174
467	211	462	212	468	203	466	210	461	457	458	204	202	206	425	290
284	173	289	170	280	176	283	170	284	280	286	170	168	171	253	225
273	122	277	115	283	107	282	104	282	281	284	107	109	108	269	155
529	281	525	277	532	266	526	266	533	526	530	262	271	259	497	357
492	123	499	113	503	106	497	106	498	496	399	107	104	105	457	167
214	153	252	156	301	149	219	153	305	305	306	150	148	147	263	221
181	135	181	132	183	131	172	132	179	179	181	132	127	126	162	183
86	100	81	105	85	88	77	99	87	79	83	97	98	96	91	100

Second District

WINNESHIEK

PRECINCTS	President Vice-Pres.		U. S. Senator		Governor		Lieutenant Governor		Secretary of State		Auditor of State		Treasurer of State	
	Eisenhower and Nixon Republican	Stevenson and Kefauver Democrat	Hickenlooper Republican	Evans Democrat	Hoegh Republican	Loveless Democrat	Nicholas Republican	O'Malley Democrat	Synhorst Republican	Davey Democrat	Akers Republican	Eischild Democrat	Abrahamson Republican	Hansen Democrat
Glenwood	169	108	153	113	134	131	154	109	159	105	159	105	160	105
Hesper	180	115	169	107	164	113	161	107	166	97	164	95	171	92
Highland	160	83	156	77	141	98	152	75	154	74	154	71	158	67
Jackson	60	187	44	195	29	217	33	203	34	202	37	199	42	196
Lincoln	225	171	204	176	192	198	203	164	206	153	211	149	209	157
Madison	158	111	135	123	138	127	140	109	145	105	146	103	144	109
Military	483	281	411	315	326	423	335	352	370	326	300	333	360	328
Orleans	116	105	106	107	102	111	110	98	111	97	111	95	114	94
Pleasant	124	120	120	119	109	136	120	112	119	111	120	105	114	116
Springfield	180	133	147	151	140	160	150	141	154	133	155	131	167	131
Sumner	63	204	53	211	46	218	48	203	51	199	49	200	50	199
Washington—1st	112	101	75	121	50	155	63	125	75	115	67	119	65	119
2nd	141	214	108	240	81	270	88	250	90	237	101	237	94	40
Total	6,192	4,251	5,531	4,544	4,977	5,259	5,220	4,815	5,379	4,416	5,378	4,361	5,365	4,399

Third District

BLACK HAWK

PRECINCTS	President Vice-Pres.		U. S. Senator		Governor		Lieutenant Governor		Secretary of State		Auditor of State		Treasurer of State	
	Eisenhower and Nixon Republican	Stevenson and Kefauver Democrat	Hickenlooper Republican	Evans Democrat	Hoegh Republican	Loveless Democrat	Nicholas Republican	O'Malley Democrat	Synhorst Republican	Davey Democrat	Akers Republican	Eischild Democrat	Abrahamson Republican	Hansen Democrat
Barclay	169	104	145	121	142	149	140	123	142	122	144	118	144	121
Bennington	192	87	171	97	144	134	166	100	167	99	171	94	170	97
Big Creek	647	354	583	375	500	475	561	384	565	376	562	373	563	381
Black Hawk	424	220	379	250	344	298	370	252	378	244	377	240	374	245
Cedar	308	407	268	430	191	511	237	452	241	440	245	441	243	445
Cedar Falls	409	231	372	284	347	314	368	282	369	279	375	275	368	280
Eagle	130	132	113	144	94	168	98	151	104	142	108	139	112	137
East Waterloo	288	343	248	376	221	411	248	376	246	376	252	368	247	374
Fox	100	147	80	156	71	173	78	161	84	165	84	156	83	157
Lester	285	172	267	187	233	226	261	192	267	184	266	182	269	183
Lincoln	155	126	136	138	138	142	140	130	140	131	141	130	140	132
Mt. Vernon	218	181	197	186	157	233	186	186	187	184	188	181	187	184
Orange	304	128	290	139	275	158	297	127	302	121	303	122	306	118
Poyner	348	420	282	464	220	527	261	477	267	467	272	462	271	462
Spring Creek	78	74	76	72	59	91	69	77	73	73	74	72	72	72
Union	105	93	106	82	93	98	101	81	99	80	103	75	100	78
Washington	321	234	300	246	260	294	293	247	295	246	296	241	295	246
Waterloo	275	185	249	202	219	239	241	209	251	200	246	202	246	204
Cedar Falls City—														
1st Prec., 1st Ward	389	134	362	146	323	193	339	160	355	139	355	138	346	144
2nd Prec., 1st Ward	153	156	136	166	117	194	129	170	128	172	133	167	130	171
1st Prec., 2nd Ward	835	276	777	314	739	357	764	318	767	312	779	300	771	304
2nd Prec., 2nd Ward	274	130	250	145	218	183	240	158	245	162	256	150	242	154
1st Prec., 3rd Ward	738	263	681	307	623	371	670	317	665	300	687	294	682	301
2nd Prec., 3rd Ward	479	234	442	251	414	291	422	265	433	253	435	251	426	258
1st Prec., 4th Ward	499	185	467	202	441	234	448	211	466	190	470	188	464	192
2nd Prec., 4th Ward	713	281	660	327	615	378	632	338	643	321	634	326	632	328
1st Prec., 5th Ward	989	369	924	427	788	563	883	471	926	431	923	429	923	434
2nd Prec., 5th Ward	612	216	562	258	448	376	506	314	540	276	543	271	535	281
Evansdale—1st Ward	160	291	143	302	113	335	134	310	140	302	139	301	138	303
2nd Ward	198	307	169	328	127	373	150	350	159	337	164	334	159	337
3rd Ward	182	323	166	330	128	373	157	339	154	339	160	336	155	339
4th Ward	200	286	200	288	163	327	185	304	192	299	193	295	180	296
Waterloo—														
1st Prec., 1st Ward	218	156	198	172	166	204	186	176	187	173	189	171	191	171
2nd Prec., 1st Ward	592	331	570	346	503	415	550	365	559	355	560	352	568	358

COUNTY—Continued

27 Precincts

Secretary of Agriculture		Attorney General		Commerces Commissioner		Judge of Supreme Court (To Fill Vacancy)		Judges of the Supreme Court						Representative in Congress	
Spay Republican	Ohlson Democrat	Erbe Republican	Fitzgerald Democrat	Thompson Republican	Vaugh Democrat	Peterson Republican	Hullinger Democrat	Bliss Republican	Hays Republican	Thompson Republican	Garrett Democrat	Messer Democrat	Pryor Democrat	Talle Republican	Wolf Democrat
156	105	155	105	158	106	157	98	154	156	156	104	99	100	118	164
188	99	157	97	161	92	158	95	156	157	158	93	95	92	150	127
152	74	153	71	152	71	154	69	148	147	149	71	71	70	121	113
43	193	86	202	38	196	38	200	35	34	34	196	198	198	46	199
205	159	200	150	203	150	196	151	199	194	193	150	149	149	173	216
139	112	139	109	146	103	143	105	145	137	145	102	107	102	118	148
365	324	349	343	352	322	360	324	356	363	361	329	319	313	332	425
113	95	108	99	111	93	111	93	109	108	109	94	96	95	108	104
112	115	117	111	117	110	121	102	115	116	116	110	105	108	84	160
153	137	146	137	152	128	143	135	145	144	146	134	131	126	125	180
53	193	44	204	44	200	44	199	43	43	43	200	200	198	38	226
70	115	61	123	62	120	60	115	65	63	63	118	110	114	43	166
107	234	89	248	93	240	84	245	92	93	94	239	236	236	86	266
5,232	4,464	5,169	4,505	5,278	4,348	5,112	4,366	5,255	5,217	5,165	4,352	4,330	4,287	4,752	5,570

COUNTY

63 Precincts

Secretary of Agriculture		Attorney General		Commerces Commissioner		Judge of Supreme Court (To Fill Vacancy)		Judges of the Supreme Court						Representative in Congress	
Spay Republican	Ohlson Democrat	Erbe Republican	Fitzgerald Democrat	Thompson Republican	Vaugh Democrat	Peterson Republican	Hullinger Democrat	Bliss Republican	Hays Republican	Thompson Republican	Garrett Democrat	Messer Democrat	Pryor Democrat	Gross Republican	Mitch Democrat
148	115	144	119	143	118	149	110	146	145	146	117	118	115	163	101
172	93	169	95	167	96	166	561	167	167	169	95	100	95	187	83
599	370	557	380	559	373	561	366	569	568	570	364	368	360	609	341
376	244	370	243	372	242	366	245	374	369	373	241	243	240	391	233
246	439	244	443	242	443	248	440	248	251	245	439	437	440	284	414
371	278	368	276	372	275	378	269	369	371	370	274	276	274	413	241
108	137	101	142	108	135	106	136	106	107	111	135	135	132	157	97
251	271	249	370	248	372	250	367	255	249	254	367	368	366	273	349
83	154	80	157	81	156	78	156	77	77	78	157	156	157	90	151
272	130	261	139	264	135	267	179	264	264	263	182	184	182	273	177
144	129	136	134	140	130	137	130	139	139	139	132	131	131	166	111
191	178	184	186	185	183	188	180	190	190	189	178	181	179	211	169
302	123	297	125	299	122	297	125	305	297	300	119	124	121	317	111
275	460	262	474	271	462	266	461	267	271	269	466	464	462	293	443
73	73	68	77	72	73	74	70	75	73	74	69	70	68	81	68
100	79	84	85	96	81	99	78	97	98	95	83	81	80	122	68
292	246	290	247	291	248	297	241	292	288	291	246	252	247	313	235
250	200	244	205	245	201	253	196	255	257	255	196	196	197	265	189
349	143	344	146	345	142	353	134	349	347	351	140	143	136	364	130
138	164	131	171	130	172	135	167	134	137	133	169	165	166	143	163
769	309	771	304	776	296	783	294	775	774	780	298	306	297	780	295
248	148	247	149	242	153	249	143	249	248	246	146	146	147	254	143
686	297	684	298	682	299	693	289	694	693	694	287	291	287	694	288
423	280	425	258	424	257	429	253	432	434	433	252	251	249	452	236
461	196	460	197	464	187	463	187	463	456	464	192	196	189	457	202
635	319	630	324	626	322	633	316	634	628	632	318	328	321	643	320
918	435	913	435	925	427	929	420	927	923	928	422	425	419	952	397
533	282	533	279	538	272	545	262	548	542	548	266	269	264	574	246
145	299	141	302	139	301	142	300	139	140	139	302	301	301	140	305
190	337	156	343	190	337	160	336	157	156	158	339	338	338	176	324
156	340	153	343	158	337	159	335	157	156	158	336	339	337	177	322
190	297	186	303	192	295	193	293	192	191	193	295	297	295	202	289
184	176	185	175	188	171	195	165	194	192	193	166	170	165	197	168
561	353	552	352	561	347	564	344	563	562	564	346	348	345	590	189

Third District

BLACK HAWK

PRECINCTS	President Vice-Pres		U. S. Senator		Governor		Lieutenant Governor		Secretary of State		Auditor of State		Treasurer of State	
	Eisenhower and Nixon Republican	Stevenson and Kefauver Democrat	Hickenlooper Republican	Evans Democrat	Hoegh Republican	Loveless Democrat	Nicholas Republican	O'Malley Democrat	Synhorst Republican	Davey Democrat	Akers Republican	Eisheid Democrat	Abrahamson Republican	Hansen Democrat
3rd Prec., 1st Ward...	544	298	510	323	415	424	473	362	496	334	499	330	495	337
4th Prec., 1st Ward...	813	373	749	419	626	551	709	459	736	431	738	429	734	433
5th Prec., 1st Ward...	834	803	803	284	720	376	779	309	790	296	796	291	787	298
6th Prec., 1st Ward...	666	709	595	759	490	880	567	791	589	768	588	762	582	774
7th Prec., 1st Ward...	672	589	598	641	475	782	551	683	574	658	582	650	576	654
1st Prec., 2nd Ward...	301	347	277	356	224	417	258	373	268	361	273	357	271	360
2nd Prec., 2nd Ward...	652	418	582	459	507	556	592	488	577	470	579	466	575	472
3rd Prec., 2nd Ward...	697	307	681	327	586	416	626	361	648	343	650	339	644	344
4th Prec., 2nd Ward...	980	422	878	472	738	631	822	533	849	497	854	494	848	495
5th Prec., 2nd Ward...	235	114	212	427	177	466	199	434	204	430	208	427	205	429
6th Prec., 2nd Ward...	956	738	860	803	731	948	848	843	851	816	860	805	845	820
7th Prec., 2nd Ward...	1,340	338	1,298	387	1,206	465	1,271	397	1,293	372	1,293	374	1,291	374
8th Prec., 2nd Ward...	625	316	594	336	487	444	552	373	568	358	572	353	566	359
9th Prec., 2nd Ward...	563	311	508	359	391	478	472	390	495	369	496	366	497	365
1st Prec., 3rd Ward...	375	303	350	314	305	372	327	330	333	324	342	311	327	326
2nd Prec., 3rd Ward...	400	302	373	318	314	384	354	334	365	325	365	321	366	320
3rd Prec., 3rd Ward...	362	534	324	542	292	585	310	555	320	544	320	544	318	547
4th Prec., 3rd Ward...	582	467	527	507	436	606	486	546	501	529	510	524	501	529
5th Prec., 3rd Ward...	517	409	459	444	359	660	430	476	437	465	447	459	447	461
6th Prec., 3rd Ward...	755	549	688	586	561	729	657	616	669	601	675	589	671	599
7th Prec., 3rd Ward...	411	389	380	408	271	517	340	444	359	426	355	429	353	430
1st Prec., 4th Ward...	309	318	281	333	240	381	274	337	271	337	275	336	271	338
2nd Prec., 4th Ward...	234	385	202	402	161	451	175	426	186	416	184	415	182	417
3rd Prec., 4th Ward...	466	451	407	487	320	587	374	518	392	505	403	493	387	510
4th Prec., 4th Ward...	650	494	594	534	527	611	567	562	585	542	587	538	565	540
5th Prec., 4th Ward...	377	317	345	334	305	376	334	345	347	333	348	331	344	333
6th Prec., 4th Ward...	234	454	208	453	189	484	196	462	199	455	202	451	199	453
7th Prec., 4th Ward...	433	657	396	661	341	730	371	681	376	679	383	671	381	674
8th Prec., 4th Ward...	291	395	252	411	200	480	238	424	249	413	257	405	248	416
Total.....	28,250	20,403	25,880	21,332	22,228	25,495	24,610	22,425	25,283	21,676	25,467	21,433	25,229	21,991

BREMER

Dayton.....	117	94	93	102	78	127	88	96	93	86	90	85	96	85
Douglas.....	133	146	125	141	103	171	109	142	113	129	119	124	112	131
Franklin.....	123	102	109	110	70	153	83	123	96	114	98	107	99	115
Frederika.....	117	91	100	98	93	108	99	93	101	91	103	85	101	88
Fremont.....	459	337	383	352	299	465	330	361	355	332	347	328	346	330
Jackson.....	265	166	242	171	210	214	235	183	242	168	241	169	239	175
Jefferson.....	407	243	334	265	271	354	288	280	313	260	294	261	288	268
Lafayette.....	144	98	133	99	105	128	130	96	142	88	139	88	142	89
LeRoy.....	48	72	39	72	38	76	37	73	41	68	39	67	39	73
Maxfield.....	340	214	264	248	178	348	218	267	249	221	242	218	241	230
Polk.....	344	198	319	199	273	258	296	208	301	196	309	190	298	201
Sumner Town.....	725	238	669	282	605	344	629	305	641	277	628	282	624	288
Sumner No. 2.....	114	95	97	103	89	115	91	102	97	91	99	97	103	88
Warren.....	187	111	155	116	137	148	152	114	153	109	144	110	155	104
Washington.....	182	109	154	119	142	137	150	119	149	117	152	107	152	111
Waverly—1st Ward.....	295	89	254	108	207	167	228	124	244	105	243	101	233	112
2nd Ward.....	544	130	493	143	422	225	444	180	462	157	464	150	465	152
3rd Ward.....	556	141	508	162	443	240	468	183	480	164	489	154	482	165
4th Ward.....	280	99	261	103	219	154	232	120	246	105	248	102	248	101
5th Ward.....	550	120	508	136	449	203	465	169	486	131	478	146	481	143
Total.....	5,930	2,892	5,240	3,129	4,429	4,135	4,777	3,328	5,004	3,009	4,967	2,959	4,942	3,049

COUNTY—Continued

63 Precincts

Secretary of Agriculture		Attorney General		Commerce Commissioner		Judge of Supreme Court (To Fill Vacancy)		Judges of the Supreme Court							Representative in Congress	
Spry Republican	Ohlson Democrat	Erbe Republican	Fitzgerald Democrat	Thompson Republican	Vaugh Democrat	Peterson Republican	Hullinger Democrat	Bliss Republican	Hays Republican	Thompson Republican	Garrett Democrat	Messer Democrat	Pryor Democrat	Gross Republican	Mitch Democrat	
494	337	491	341	494	335	503	325	499	497	498	324	327	328	516	320	
722	445	724	439	738	428	745	421	733	736	737	431	429	428	772	398	
790	296	781	307	788	297	790	293	790	788	785	294	294	298	805	283	
592	760	590	763	594	757	590	757	592	592	596	760	756	750	609	746	
575	657	567	667	585	681	583	646	578	578	579	647	644	643	604	636	
278	352	265	364	271	388	275	354	274	274	271	355	354	356	292	345	
579	465	569	478	573	470	574	465	560	561	584	461	467	463	600	455	
649	339	638	350	643	347	646	335	646	647	648	339	339	332	683	313	
855	492	850	496	852	491	861	479	858	855	863	479	486	474	890	466	
206	424	205	432	201	432	205	427	203	208	203	429	425	428	222	417	
851	818	847	819	851	811	863	799	863	859	858	804	803	803	918	754	
1,289	379	1,277	390	1,284	379	1,287	371	1,290	1,284	1,284	370	372	371	1,311	356	
572	353	560	363	563	359	570	351	572	570	572	349	351	350	603	328	
499	361	493	368	502	356	502	356	512	506	512	347	354	347	529	338	
339	319	328	328	331	322	331	322	334	334	337	320	319	318	346	324	
368	320	363	327	365	322	364	317	362	366	363	322	317	320	387	304	
320	546	316	549	319	545	323	543	324	324	322	542	544	543	348	523	
503	530	494	538	505	523	506	524	507	501	507	522	532	523	524	515	
446	458	433	472	440	459	450	453	443	444	446	458	459	455	467	438	
670	598	669	602	672	594	688	578	682	679	680	584	588	584	738	541	
354	428	343	438	352	429	362	417	365	365	363	417	417	418	386	399	
279	333	277	331	278	331	279	329	277	277	275	331	334	332	296	322	
190	411	182	418	186	413	182	415	186	187	187	413	410	411	209	397	
405	490	391	506	396	497	400	492	396	397	396	500	499	496	425	475	
565	538	575	551	590	533	593	527	592	593	592	527	529	531	615	513	
347	333	345	335	345	333	347	332	350	352	351	328	328	227	356	236	
205	449	199	454	201	449	204	449	200	202	204	449	447	449	218	440	
382	671	380	679	379	668	385	662	381	378	379	667	668	668	417	635	
248	416	243	418	247	416	253	410	249	247	251	414	414	412	274	398	
25,371	21,541	25,020	21,864	25,233	21,525	25,464	21,230	25,444	25,378	25,458	21,317	21,401	21,158	26,773	20,303	

COUNTY

20 Precincts

89	83	81	90	80	87	78	89	83	80	85	80	81	79	120	78
125	123	101	135	108	130	107	131	101	104	105	130	127	126	144	126
95	116	84	120	92	111	89	116	91	91	91	109	112	108	114	102
103	87	99	91	93	89	95	86	93	92	92	87	86	85	113	80
354	334	323	339	325	336	306	344	321	321	326	328	329	322	412	327
234	177	224	183	230	170	224	175	241	228	234	167	167	168	256	163
302	265	283	277	280	268	281	258	281	277	282	265	269	262	375	235
134	92	129	92	129	88	124	90	133	129	131	84	84	83	144	89
44	66	39	71	39	69	34	69	40	38	39	65	65	64	48	66
249	229	207	246	202	238	192	248	206	198	200	232	245	234	297	222
308	197	287	198	286	195	274	203	287	283	288	195	196	191	308	208
634	292	610	295	616	287	603	296	615	610	621	274	278	275	676	278
105	89	89	100	90	93	91	95	94	91	97	90	89	85	123	81
151	111	130	116	132	113	121	117	138	126	128	105	110	110	174	104
153	109	150	110	145	110	137	115	151	147	149	105	104	105	163	105
236	113	240	107	231	109	220	103	232	226	232	97	97	96	248	118
463	158	444	186	442	164	432	161	453	439	438	155	162	154	485	156
479	170	476	165	471	163	459	164	475	464	474	160	159	149	511	159
239	112	239	108	244	104	229	115	242	235	240	102	107	102	266	98
465	150	464	149	463	148	455	151	466	464	459	144	144	140	496	143
4,873	3,073	4,699	3,158	4,703	3,072	4,551	3,126	4,743	4,633	4,711	2,974	3,011	2,932	5,473	2,942

Third District

BUTLER

PRECINCTS	President Vice-Pres.		U. S. Senator		Governor		Lientenant Governor		Secretary of State		Auditor of State		Treasurer of State	
	Eisenhower and Nixon Republican	Stevenson and Kefauver Democrat	Hickenlooper Republican	Evans Democrat	Hoegh Republican	Loveless Democrat	Nichols Republican	O'Malley Democrat	Synhorst Republican	Davey Democrat	Akers Republican	Eischeid Democrat	Abrahamson Republican	Hansen Democrat
Fremont.....	130	88	106	98	91	127	105	90	113	84	108	81	109	81
Dayton.....	144	59	125	68	123	78	135	57	132	53	130	54	132	55
Coldwater.....	693	371	617	412	571	494	612	408	612	381	613	382	597	394
Benezette.....	164	83	154	85	155	81	161	65	152	68	154	68	150	74
Pittsford.....	419	107	377	131	333	176	368	132	385	115	382	116	365	120
West Point—Bristow.....	228	45	200	56	189	87	197	62	188	50	186	45	184	47
West Point—Allison.....	494	126	442	143	409	196	403	178	441	112	435	113	436	109
Jackson.....	159	64	155	63	142	73	143	67	139	62	140	61	142	60
Butler.....	552	321	504	326	457	395	494	329	482	303	495	311	492	314
Shell Rock.....	493	288	462	280	429	338	444	292	442	272	451	272	446	278
Jefferson.....	101	59	78	75	76	82	92	62	89	60	88	59	89	57
Ripley.....	117	30	106	30	96	42	106	32	105	26	107	26	106	26
Madison.....	201	39	173	48	146	86	171	50	168	35	172	30	171	37
Washington.....	233	49	199	60	181	83	196	53	199	47	203	45	199	42
Monroe.....	569	88	520	109	464	168	507	108	500	101	516	92	515	98
Allison.....	692	239	635	246	584	324	621	252	614	245	615	243	609	250
Beaver.....	280	253	245	249	224	294	238	259	243	248	244	250	249	247
Total.....	5,669	2,289	5,096	2,479	4,650	3,112	4,992	2,494	5,012	2,262	5,037	2,248	4,991	2,284

CERRO GORDO

Bath Twp.....	129	112	119	118	110	129	118	122	114	115	117	112	119	111
Clear Lake—1st Ward.....	766	239	701	288	656	338	699	297	710	261	710	260	705	264
2nd Ward.....	618	295	552	344	484	417	544	347	550	324	562	309	550	325
3rd Ward.....	757	343	686	387	620	466	685	391	694	365	697	360	696	357
Clear Lake Twp.....	428	203	395	231	332	298	364	257	391	226	394	221	390	225
Dougherty Twp.....	68	209	55	215	57	215	61	210	59	211	59	210	60	211
Falls Twp.—Plymouth.....	170	129	152	141	158	138	159	134	160	133	161	131	161	133
Falls Twp.—Rock Falls.....	135	128	127	135	119	138	128	132	121	131	121	130	121	131
Genesee Twp.....	338	211	313	225	296	250	317	220	315	214	313	215	313	216
Grant Twp.....	110	162	98	173	82	188	95	171	100	163	99	168	102	165
Grimes Twp.—Meservey.....	171	85	157	95	142	109	163	88	159	85	161	85	158	91
Grimes—Thornton.....	184	167	169	174	146	200	184	167	173	155	172	164	171	158
Lake Twp.....	157	138	151	139	147	148	146	142	152	129	154	127	147	134
Lime Creek Twp.....	180	222	187	242	144	256	164	234	163	233	166	227	166	228
Lincoln Twp.....	93	102	85	106	72	124	91	101	86	98	91	94	88	99
Mason City—														
1st Ward, 1st Prec.....	703	545	637	580	582	650	631	582	635	567	648	550	623	579
2nd Ward, 1st Prec.....	1,127	889	1,004	964	881	1,111	897	1,005	891	901	990	958	993	955
1st Ward, 2nd Prec.....	1,055	607	968	671	854	795	934	722	948	673	954	661	958	660
2nd Ward, 2nd Prec.....	662	746	584	796	516	876	575	811	595	774	595	769	587	776
1st Ward, 3rd Prec.....	1,238	693	1,130	765	1,013	898	1,101	798	1,121	766	1,116	764	1,112	765
2nd Ward, 3rd Prec.....	918	830	791	928	708	1,031	771	944	782	903	788	888	776	904
1st Ward, 4th Prec.....	1,017	478	937	533	852	636	919	555	925	528	949	502	927	526
2nd Ward, 4th Prec.....	575	785	504	830	462	894	497	839	508	805	518	797	510	806
Mason Twp.—Mason Prec.....	159	196	138	208	133	215	150	198	146	200	144	198	146	198
Mason Twp.—West														
Mason Prec.....	155	224	134	242	122	255	142	231	140	232	142	231	144	230
Mt. Vernon Twp.....	112	111	101	119	90	129	111	109	107	109	106	108	107	110
Owen Twp.....	80	121	70	127	74	126	74	123	72	121	73	121	74	120
Pleasant Valley Twp.....	142	148	129	155	120	186	135	150	127	151	127	147	126	151
Portland Twp.....	138	141	129	148	124	154	133	143	132	142	132	142	132	142
Union Twp.....	69	103	52	114	44	125	53	111	54	105	49	108	67	108
Total.....	12,449	9,362	11,225	10,193	10,138	11,475	11,131	10,304	11,231	9,888	11,308	9,747	11,219	9,872



COUNTY

17 Precincts

Secretary of Agriculture		Attorney General		Commerce Commissioner		Judge of Supreme Court (To Fill Vacancy)		Judges of the Supreme Court						Representative in Congress	
Spury Republican	Obleon Democrat	Erbe Republican	Fitzgerald Democrat	Thompson Republican	Vaugh Democrat	Peterson Republican	Hullinger Democrat	Bliss Republican	Hays Republican	Thompson Republican	Garrett Democrat	Messer Democrat	Fryor Democrat	Gross Republican	Mitch Democrat
108	82	104	82	109	77	101	82	105	103	105	81	80	79	130	82
127	58	128	53	128	53	118	55	126	120	123	54	59	56	136	63
604	390	601	386	601	385	391	380	614	612	695	376	382	320	634	397
154	72	146	76	146	72	138	75	145	146	146	71	72	71	162	76
365	123	359	119	359	118	355	115	362	356	358	113	115	115	374	120
187	49	178	49	180	47	177	47	180	177	179	44	46	44	214	46
434	116	429	118	437	111	429	102	435	430	433	104	102	101	465	125
143	81	143	58	139	61	137	59	142	141	142	57	59	57	157	56
488	326	479	320	482	315	481	312	486	479	486	307	311	307	497	342
424	286	434	290	448	268	442	272	450	440	451	266	263	240	465	266
89	60	86	58	88	56	76	59	89	83	85	45	56	55	98	58
107	28	103	27	103	28	103	27	105	103	102	27	29	28	116	23
188	37	164	35	171	30	165	33	166	162	164	33	33	33	198	32
196	51	190	51	196	46	189	45	193	187	189	45	45	43	226	40
507	103	498	99	501	92	498	87	502	500	501	86	88	88	533	102
624	241	594	246	604	241	596	201	596	598	599	237	235	221	644	243
245	245	246	245	243	247	238	247	243	244	243	247	243	243	278	227
4,970	2,331	4,862	2,305	4,935	2,246	4,834	2,198	4,939	4,881	4,901	2,193	2,217	2,101	5,326	2,298

COUNTY

30 Precincts

118	110	117	111	116	109	119	109	123	119	123	107	108	105	130	108
704	271	701	269	704	260	705	255	721	714	712	247	253	256	692	282
547	322	545	323	547	322	547	317	564	544	547	306	320	317	524	352
695	363	688	369	689	360	691	356	716	692	699	339	359	349	678	384
395	221	393	226	389	224	394	217	399	394	393	216	219	221	403	213
57	213	55	214	58	212	59	211	64	60	58	206	207	210	57	215
157	133	160	133	160	131	159	130	165	160	161	126	133	130	161	132
122	132	118	132	118	129	119	128	123	121	122	128	126	125	117	136
312	220	305	224	311	216	314	214	321	314	315	210	214	216	309	228
100	170	100	168	97	169	95	169	102	101	97	165	165	167	96	170
160	91	156	89	162	83	157	87	160	158	157	86	87	87	163	87
174	157	164	158	165	156	168	153	178	170	171	145	152	150	175	160
154	128	151	129	147	132	146	131	157	148	147	122	128	127	152	134
165	231	159	235	165	226	168	227	176	168	166	218	225	226	164	235
91	97	93	94	94	93	91	93	93	92	94	92	94	94	93	95
627	571	626	576	622	573	626	558	659	621	628	544	562	557	626	573
987	961	970	974	986	946	1,034	936	1,053	996	1,003	900	944	935	969	987
955	662	936	684	955	654	984	643	1,018	968	972	602	639	637	926	695
592	776	575	795	586	773	596	761	641	591	601	733	767	755	579	797
1,117	761	1,108	777	1,117	756	1,131	738	1,178	1,130	1,137	707	746	740	1,112	777
780	908	771	910	768	900	779	880	828	777	779	862	890	886	805	899
928	518	917	540	933	513	934	501	980	938	940	482	510	502	925	542
516	801	515	802	516	796	511	798	544	521	522	778	792	792	510	824
148	199	144	200	140	202	144	197	153	145	146	192	197	196	145	202
145	230	139	234	141	231	141	230	151	138	140	223	233	232	142	235
107	109	105	109	104	110	103	108	110	105	103	107	109	110	106	110
70	124	74	119	71	122	73	120	78	72	75	117	120	118	68	131
129	149	125	151	122	152	126	147	131	125	126	147	150	149	123	158
134	140	132	142	131	140	128	142	131	131	131	143	142	142	135	140
53	106	50	106	51	106	50	106	54	50	51	104	104	103	60	102
11,239	9,873	11,090	9,993	11,185	9,795	11,271	9,662	11,769	11,263	11,315	9,353	9,695	9,634	11,145	10,106

Third District

CHICKASAW

PRECINCTS	President Vice-Pres.		U. S. Senator		Governor		Lieutenant Governor		Secretary of State		Auditor of State		Treasurer of State	
	Eisenhower and Nixon Republican	Stevenson and Kefauver Democrat	Hickenlooper Republican	Evans Democrat	Hogeh Republican	Loyless Democrat	Nicholas Republican	O'Malley Democrat	Sunhorst Republican	Davey Democrat	Akers Republican	Eischeid Democrat	Abrahamson Republican	Hansen Democrat
Bradford	817	318	742	374	678	458	741	360	750	337	757	346	747	342
Chickasaw	265	210	232	211	210	263	214	222	218	214	218	221	216	216
Dayton	88	119	73	133	66	143	76	125	79	120	77	124	78	121
Deerfield	113	210	82	225	73	248	86	202	88	195	91	194	91	192
Dresden	137	111	113	130	104	144	110	127	114	120	117	120	116	121
Fredericksburg	454	207	391	243	366	277	388	233	389	219	402	211	401	211
Jacksonville	264	155	227	177	209	205	232	163	239	150	245	148	239	152
New Hampton No. 1	560	433	512	458	441	557	486	465	498	444	492	454	487	444
New Hampton No. 2	566	314	491	363	439	431	474	359	475	354	475	358	478	353
New Hampton No. 3	154	172	128	178	116	198	125	168	121	159	121	164	123	159
Richland	168	104	150	118	142	128	159	101	162	98	162	98	159	98
Stapleton	202	292	160	298	135	336	153	299	158	289	160	285	161	286
Utica	167	238	139	241	119	270	127	257	135	244	135	243	137	242
Washington No. 1	169	193	146	199	135	215	151	188	142	191	141	194	144	188
Washington No. 2	81	199	51	208	50	221	50	207	57	193	53	204	63	188
Total	4,205	3,275	3,637	3,556	3,283	4,090	3,573	3,476	3,623	3,327	3,646	3,362	3,640	3,313

FLOYD

Cedar	95	79	84	86	83	76	92	70	85	78	86	75	90	73
Charles City—1st Ward	591	314	544	331	503	395	524	342	542	307	523	318	523	321
2nd Ward	793	390	729	422	615	566	668	459	692	438	699	424	682	432
3rd Ward	976	515	863	582	736	741	807	633	853	580	850	581	846	582
4th Ward	824	379	746	425	624	571	697	471	735	422	744	436	730	434
Floyd	293	223	252	234	234	274	259	226	256	219	263	214	258	212
Niles	131	158	105	172	105	177	128	150	118	152	123	150	121	151
Pleasant Grove	90	100	84	101	76	112	85	101	93	99	92	96	87	95
Riverton	201	131	168	139	158	163	181	133	182	127	176	136	177	130
Rockford	421	348	389	365	357	399	389	362	395	354	393	351	399	348
Rock Grove	575	308	524	332	511	355	526	329	528	319	525	318	525	317
Rudd	275	164	246	182	246	189	268	163	264	159	261	161	265	158
St. Charles	378	200	314	227	290	271	318	232	326	210	324	213	325	213
Scott	77	143	68	144	66	152	71	144	71	141	69	143	70	143
Ulster	173	99	168	106	157	114	168	100	169	95	167	93	170	92
Union	279	188	255	200	236	232	240	207	242	208	246	203	245	205
Total	6,172	3,739	5,529	4,048	4,997	4,787	5,417	4,122	5,561	3,908	5,541	3,912	5,513	3,906

FRANKLIN

Clinton	370	246	336	220	295	274	331	221	319	221	326	215	331	218
Coulter	78	60	69	60	63	72	69	50	67	51	70	47	72	49
Geneva	152	116	136	122	136	131	147	103	145	97	149	92	148	97
Grant	185	97	143	113	141	136	155	90	154	83	157	80	150	92
Hamilton	106	101	90	102	95	108	96	84	97	77	106	73	101	76
Ingham	169	95	151	101	147	113	166	83	161	79	164	70	170	70
Latimer	172	65	142	70	119	102	134	65	136	59	141	50	134	59
Lee	87	126	69	133	74	135	70	127	80	120	74	119	77	119
Marion	149	71	118	87	109	99	128	69	122	61	127	66	130	58
Morgan	203	122	166	140	177	140	184	107	179	106	181	103	180	107
Mott	175	81	147	85	136	114	156	76	156	67	160	63	161	66
Oakland	183	121	120	163	137	156	153	119	153	115	154	114	148	121
Osceola	150	97	124	101	117	119	122	93	127	85	128	84	124	89
Reeve	154	83	141	81	132	101	137	83	136	76	145	71	142	74
Richland	125	83	110	90	105	101	108	90	111	84	111	81	115	83
Ross	154	75	135	85	128	95	137	78	128	69	129	66	136	65
Scott	211	115	173	128	174	141	187	113	177	105	183	103	183	106
Washington No. 1	968	313	866	364	825	427	827	377	857	323	867	319	853	332
Washington No. 2	564	290	485	298	441	365	484	278	482	263	487	254	477	254
West Fork	115	81	104	86	103	87	110	75	99	74	105	70	104	70
Wisner	93	75	80	83	70	95	90	70	81	73	83	69	81	71
Total	4,563	2,513	3,905	2,712	3,722	3,111	3,990	2,461	3,967	2,288	4,047	2,209	4,007	2,278

COUNTY

15 Precincts

Secretary of Agriculture		Attorney General		Commerce Commissioner		Judge of Supreme Court (To Fill Vacancy)		Judges of the Supreme Court						Representative in Congress	
Spoy Republican	Ohlson Democrat	Erbe Republican	Fitzgerald Democrat	Thompson Republican	Vaugh Democrat	Peterson Republican	Hullinger Democrat	Bliss Republican	Hays Republican	Thompson Republican	Garrett Democrat	Messer Democrat	Pryor Democrat	Gross Republican	Mitch Democrat
743	359	745	345	743	340	744	334	744	742	744	331	333	329	741	396
228	215	213	221	215	213	212	211	223	173	217	205	245	209	245	218
78	124	73	128	78	120	77	116	73	72	73	121	121	117	94	111
91	194	91	202	87	191	90	189	90	90	88	193	186	185	112	203
114	122	110	124	112	120	111	118	110	109	109	120	121	119	134	110
400	215	390	218	392	216	387	212	394	387	387	209	214	209	383	255
241	151	240	150	240	146	240	146	243	241	239	145	145	145	277	127
496	446	486	482	493	446	489	423	486	438	485	438	435	439	531	437
482	364	469	364	474	351	481	330	482	479	481	341	337	334	591	323
122	166	119	181	120	155	122	160	121	116	118	156	156	149	157	159
163	101	159	100	164	97	164	94	161	159	161	99	94	92	162	97
154	284	152	284	154	273	151	281	162	157	159	277	275	271	191	280
136	248	130	245	132	243	134	241	135	127	132	239	245	239	165	219
149	184	137	196	140	189	139	185	139	140	138	187	179	187	156	192
60	185	50	200	54	196	48	192	52	53	51	196	196	192	87	183
3,687	3,348	3,564	3,400	3,588	3,302	3,589	3,232	3,615	3,483	3,582	3,257	3,282	3,216	4,029	3,310

COUNTY

16 Precincts

91	74	83	81	83	79	81	76	80	85	80	80	74	79	84	85
528	322	516	329	519	323	518	313	529	488	514	306	314	309	521	359
695	425	681	437	683	415	688	402	697	685	689	395	400	396	725	443
862	574	842	579	836	573	844	556	861	850	846	553	548	551	851	623
750	427	717	435	739	414	742	404	761	746	744	400	406	409	768	426
266	217	255	218	257	204	255	210	269	260	256	201	203	204	254	251
126	153	119	152	120	145	123	143	126	122	123	140	139	138	126	156
85	98	79	101	77	101	79	98	81	79	79	100	98	99	78	105
185	128	170	134	173	126	176	123	179	176	176	121	121	121	171	146
392	362	381	365	392	354	386	355	398	392	393	349	345	345	371	376
524	322	522	324	526	314	521	313	528	521	522	311	311	309	518	331
286	160	260	160	258	157	258	159	260	258	254	159	157	158	258	173
319	218	275	213	320	207	332	287	334	326	329	199	200	199	326	233
89	142	66	145	67	141	70	139	70	69	69	139	139	139	68	148
170	96	163	98	162	93	163	95	168	161	162	89	94	91	157	111
243	206	239	206	240	206	243	203	241	242	238	205	204	202	247	212
5,571	3,924	5,368	3,977	5,452	3,852	5,479	3,776	5,582	5,460	5,474	3,747	3,753	3,747	5,523	4,181

COUNTY

21 Precincts

329	218	318	217	311	217	311	213	312	312	311	214	213	207	317	226
69	49	63	49	66	46	69	45	64	66	69	44	43	43	60	41
147	102	137	103	135	101	133	90	138	142	139	99	96	94	153	97
150	93	149	91	148	88	152	78	149	155	149	89	86	86	180	78
102	78	92	79	90	77	96	82	88	91	89	84	74	75	110	77
163	78	154	76	153	73	159	66	182	169	159	70	70	71	172	74
136	66	131	62	134	51	132	56	127	128	125	53	49	50	161	49
76	121	65	122	68	117	68	113	69	67	68	117	114	116	83	112
121	67	114	61	116	55	112	53	111	112	114	57	56	54	143	54
182	109	167	109	174	100	169	101	175	175	175	95	102	94	191	99
154	69	143	69	148	63	142	69	152	146	144	65	61	62	158	78
150	121	144	116	140	117	136	116	138	135	133	118	122	119	169	106
136	88	123	87	124	83	117	87	121	119	120	87	92	85	138	86
146	73	129	75	127	73	125	74	120	130	128	82	78	75	153	63
116	81	109	85	110	80	110	77	106	108	106	79	78	80	119	88
132	74	124	70	130	64	128	68	130	128	126	67	66	68	138	69
179	109	173	107	170	103	170	102	166	163	168	112	105	100	207	91
861	316	829	333	824	321	825	313	826	813	821	325	325	316	847	361
474	269	463	274	464	261	461	251	472	455	457	258	265	253	477	283
98	73	103	65	99	66	96	68	96	94	97	73	74	70	101	79
83	71	71	75	73	73	72	68	75	71	75	73	71	72	91	72
4,004	2,321	3,801	2,325	3,804	2,229	3,772	2,190	3,797	3,769	3,773	2,261	2,238	2,193	4,189	2,283

Third District

GRUNDY

PRECINCTS	President Vice-Pres.		U. S. Senator		Governor		Lieutenant Governor		Secretary of State		Auditor of State		Treasurer of State	
	Eisenhower and Nixon Republican	Stevenson and Kefauver Democrat	Hickenlooper Republican	Evans Democrat	Hoegh Republican	Loveless Democrat	Nicholas Republican	O'Malley Democrat	Symorist Republican	Davey Democrat	Akers Republican	Eischeid Democrat	Abrahamson Republican	Hansen Democrat
Fairfield	161	118	151	122	144	135	149	125	161	114	162	116	156	116
Beaver	240	63	208	66	183	107	206	67	202	67	207	62	202	67
Pleasant Valley	173	67	157	67	137	97	155	64	151	63	157	58	156	60
German	202	31	162	54	143	81	161	48	163	37	161	38	158	42
Shiloh	526	186	417	228	349	326	407	227	411	203	409	195	319	224
Colfax	259	86	217	91	181	149	212	87	216	65	214	72	215	70
Lincoln	159	57	127	74	127	83	132	58	126	58	128	59	126	63
Grant	278	195	263	183	217	242	229	210	243	193	244	191	240	187
Black Hawk	729	339	642	381	613	445	629	380	649	357	643	355	641	360
Washington	151	77	125	89	115	110	128	85	130	83	131	78	131	81
Palermo	184	61	166	73	158	81	173	61	176	55	177	55	177	57
Grundy Center—1st Ward	340	113	303	124	281	158	297	128	302	118	304	115	299	117
2nd Ward	397	83	344	116	325	150	344	111	344	98	347	98	342	108
3rd Ward	229	83	284	97	255	137	268	104	283	89	280	79	277	87
Melrose	168	63	136	83	150	76	148	67	144	60	145	63	149	61
Felix	181	64	167	75	159	85	162	74	173	63	168	63	175	60
Clay—Conrad	376	140	333	165	326	186	338	155	352	133	345	137	338	140
Clay—Beaman	152	82	135	97	125	108	144	83	147	78	150	78	145	82
Total	4,915	1,908	4,409	2,187	3,988	2,756	4,282	2,134	4,373	1,934	4,372	1,912	4,318	1,990

HARDIN

Eldora City	1,089	458	974	501	914	620	932	513	948	477	988	459	957	473
Sherman	313	206	257	243	263	221	263	221	276	202	278	198	273	209
Iowa Falls No. 1	779	415	693	452	670	510	679	447	686	430	683	424	664	442
Iowa Falls No. 2	776	363	624	460	624	492	646	420	658	399	654	397	619	434
Ellis	111	128	79	144	101	129	98	118	100	111	100	109	101	113
Etna	728	277	605	317	577	378	592	309	602	291	606	287	582	301
Alden	365	354	285	404	316	393	303	362	318	340	315	337	296	365
Pleasant	109	97	92	100	96	103	97	91	97	89	101	83	99	90
Clay	283	121	242	140	232	165	243	119	244	115	242	112	242	113
Grant	114	89	87	102	84	118	89	83	103	73	100	73	102	75
Jackson	143	116	119	127	124	133	127	116	127	108	133	104	125	114
Tipton	480	152	388	201	298	224	402	151	398	146	405	138	395	153
Hardin	337	291	197	238	202	247	198	219	196	211	192	209	184	229
Union	311	155	287	153	272	181	269	157	278	150	278	144	277	146
Concord	141	174	107	192	129	179	124	160	127	155	129	154	126	155
Buckeye	122	180	104	177	106	189	99	172	100	172	102	164	102	170
Whitten	105	32	106	31	100	36	97	33	100	31	100	29	97	30
Providence	239	87	213	101	222	102	216	85	219	76	222	76	220	77
Eldora Twp	97	80	89	80	98	77	87	72	88	71	87	70	88	71
Total	6,642	3,775	5,542	4,163	5,428	4,497	5,561	3,848	5,665	3,647	5,695	3,567	5,549	3,760

HOWARD

Albion Twp	114	105	112	102	105	106	110	97	110	91	107	89	108	91
Forest Twp	401	139	374	153	350	190	380	143	376	140	377	140	379	139
Chester Twp	142	108	128	115	118	127	123	117	119	118	121	117	119	117
Jak Dale Twp	77	83	69	80	68	81	72	76	70	73	72	75	74	75
Jamestown Twp	255	167	236	167	220	189	233	161	234	158	236	154	241	149
Saratoga Twp	117	125	112	119	109	124	117	110	112	113	113	110	116	109
Howard Center Twp	111	85	104	122	106	120	104	114	107	112	104	111	114	103
Vernon Springs Twp	171	166	155	169	164	156	162	155	164	157	164	158	162	156
Cresco—1st Ward	234	197	216	185	202	205	198	185	193	190	194	186	192	186
2nd Ward	660	286	596	332	575	356	575	336	382	312	576	334	571	323
3rd Ward	465	352	416	285	448	323	451	295	458	273	465	288	456	267
New Oregon—1st Prec	65	138	56	146	53	145	57	137	55	136	59	132	58	133
2nd Prec	79	213	81	302	67	317	66	311	64	306	65	308	65	305
Paris—1st Prec	49	126	37	136	36	140	39	129	18	129	37	127	37	123
2nd Prec	85	146	73	150	70	156	78	139	73	145	79	140	73	144
Howard—1st Prec	164	213	137	215	126	243	130	219	146	209	154	204	156	95
2nd Prec	60	82	53	84	47	89	54	80	51	80	49	81	51	80
Afton—1st Prec	196	327	180	328	158	355	174	324	167	326	164	326	162	326
2nd Prec	46	48	44	45	39	53	40	46	41	43	47	36	43	41
Total	3,491	3,106	3,179	3,234	3,061	3,475	3,163	3,174	3,140	3,105	3,183	3,113	3,177	2,967

COUNTY

18 Precincts

Secretary of Agriculture		Attorney General		Commerce Commissioner		Judge of Supreme Court (To Fill Vacancy)		Judges of the Supreme Court						Representative in Congress	
Spry Republican	Ohison Democrat	Erbe Republican	Fitzgerald Democrat	Thompson Republican	Vaugh Democrat	Peterson Republican	Hullinger Democrat	Bliss Republican	Hays Republican	Thompson Republican	Garrett Democrat	Messer Democrat	Pryor Democrat	Cross Republican	Mitch Democrat
152	117	148	121	151	112	144	115	150	149	149	112	112	110	188	102
193	71	200	66	197	84	201	62	197	195	197	61	64	60	244	46
149	65	147	60	147	62	147	60	150	151	149	58	56	55	182	46
155	44	155	41	154	39	147	41	157	154	151	33	34	36	186	36
393	219	394	210	393	203	380	202	395	384	386	197	201	196	461	204
201	86	202	73	200	74	194	72	195	196	195	76	74	63	256	77
126	62	116	60	116	58	117	59	118	115	115	60	60	60	151	59
243	194	233	201	234	194	225	196	235	237	233	195	188	194	261	189
644	362	634	361	640	348	632	353	641	639	634	349	345	351	668	338
133	78	123	84	130	81	119	81	124	121	119	83	80	80	146	67
176	57	168	58	170	56	161	53	171	168	169	52	54	51	167	68
305	112	293	122	298	108	287	111	296	288	291	107	112	112	313	116
354	104	342	99	340	100	343	93	342	339	339	94	92	93	354	99
277	90	272	91	269	88	263	91	274	264	270	86	90	87	288	80
149	65	141	69	142	63	143	58	146	145	142	56	54	56	182	46
174	63	162	65	165	62	159	61	157	158	160	73	65	62	175	61
347	137	325	146	331	139	312	140	330	317	329	139	144	138	381	119
144	83	147	80	148	77	141	82	144	144	144	80	80	78	164	61
4,315	2,009	4,204	2,008	4,225	1,928	4,115	1,930	4,222	4,176	4,172	1,911	1,905	1,882	4,747	1,814

COUNTY

19 Precincts

652	484	925	488	929	465	928	455	926	926	925	470	470	478	958	498
279	200	271	200	271	200	265	199	271	271	266	196	196	198	259	197
683	423	676	428	676	423	671	418	670	671	670	420	421	415	664	459
643	414	630	416	633	393	632	379	642	636	637	387	396	389	602	470
101	115	98	111	99	108	93	107	97	95	96	108	109	108	118	107
594	293	579	302	587	280	573	285	578	582	581	284	281	286	627	295
326	342	303	346	303	353	301	345	302	305	302	334	332	337	358	332
81	93	97	88	91	91	92	85	87	89	100	93	90	91	107	87
242	113	235	113	232	112	235	111	237	236	235	110	111	113	273	108
105	78	97	78	97	72	95	88	95	94	99	70	71	65	110	70
125	111	122	105	119	106	106	104	118	118	117	104	108	104	148	99
404	142	398	139	396	136	387	142	392	387	388	143	147	143	431	150
203	214	187	215	189	209	183	205	194	206	190	206	206	207	210	218
278	148	272	149	277	143	272	143	271	274	277	148	144	142	294	143
126	157	121	152	120	151	117	154	117	118	120	155	157	154	159	137
104	168	97	170	105	161	99	164	98	94	96	163	167	164	112	172
99	30	97	31	98	28	95	29	98	96	96	27	29	29	101	32
216	83	216	77	217	72	213	70	214	216	217	75	74	71	221	84
90	71	82	71	85	68	79	70	80	79	79	72	69	71	108	63
5,661	3,679	5,503	3,680	5,524	3,573	5,436	3,533	5,487	5,493	5,491	3,565	3,576	3,565	5,860	3,721

COUNTY

19 Precincts

106	94	103	97	105	89	107	88	105	102	108	90	91	88	128	84
370	145	372	139	364	145	361	143	371	365	372	137	142	133	411	115
119	118	117	118	113	116	116	110	115	116	116	111	108	110	138	99
75	71	67	74	70	72	66	72	69	65	66	71	72	72	76	70
242	158	232	160	232	155	229	154	234	232	237	152	151	149	251	152
111	112	110	112	108	109	104	109	111	108	108	107	108	109	118	115
108	112	105	111	99	113	95	111	101	97	99	109	113	109	110	111
165	156	159	162	153	152	153	148	152	151	154	148	150	147	174	150
196	184	193	186	198	181	200	177	197	194	197	177	183	178	214	188
577	327	564	227	567	316	551	308	561	451	556	310	302	299	550	357
472	276	430	285	484	273	452	269	472	458	476	258	268	267	451	292
59	132	54	136	54	133	56	129	58	52	57	131	134	129	62	134
66	275	61	310	58	305	58	307	61	60	61	306	303	298	73	303
32	128	32	133	36	128	31	131	33	30	33	126	128	126	65	118
74	143	68	150	76	141	75	139	74	73	78	141	141	137	96	127
146	203	149	209	139	202	136	208	137	136	137	205	199	204	161	193
52	78	50	79	49	77	51	72	51	46	52	74	79	73	63	75
166	324	157	336	160	319	161	313	165	161	163	317	315	313	197	310
42	45	42	45	43	39	40	41	43	41	40	38	41	39	48	40
3,178	3,079	3,069	3,169	3,108	3,065	3,042	3,029	3,110	2,938	3,108	3,008	3,028	2,980	3,374	3,033

Third District

MARSHALL

PRECINCTS	President Vice-Pres.		U. S. Senator		Governor		Lieutenant Governor		Secretary of State		Auditor of State		Treasurer of State	
	Eisenhower and Nixon Republican	Stevenson and Kefauver Democrat	Hickenlooper Republican	Evans Democrat	Hoegh Republican	Loveless Democrat	Nicholas Republican	O'Malley Democrat	Synhorst Republican	Davey Democrat	Akers Republican	Eischedt Democrat	Arbansohn Republican	Hansen Democrat
Bangor.....	121	54	107	57	101	68	103	52	95	49	102	43	97	51
Eden.....	222	135	194	134	194	150	184	142	194	130	195	126	191	129
Greencastle No. 1.....	257	170	213	186	208	206	220	163	217	161	215	159	212	161
Greencastle No. 2.....	94	75	85	79	75	92	76	87	80	80	84	76	81	80
Iowa.....	238	99	193	121	192	137	200	107	200	104	199	108	185	107
Jefferson.....	241	185	211	185	192	217	194	182	193	179	197	167	196	173
LeGrand No. 1.....	240	121	195	127	188	158	186	134	204	117	196	119	197	119
LeGrand No. 2.....	82	89	67	92	63	107	59	91	63	90	68	82	63	88
Liberty.....	131	138	99	154	107	155	112	131	116	127	120	118	121	121
Linn.....	312	162	270	165	241	202	252	169	259	156	261	156	261	155
Liscomb.....	275	80	246	93	226	119	230	93	241	84	237	98	236	91
Logan No. 1.....	245	140	212	150	191	182	201	153	208	148	213	142	205	151
Logan No. 2.....	71	60	55	68	58	71	58	63	63	55	66	53	70	53
Marietta.....	192	113	157	129	134	167	150	129	157	112	157	111	151	115
Marion.....	279	128	243	141	228	165	243	130	244	128	250	123	242	125
Minerva.....	222	96	193	107	167	137	182	106	184	97	185	97	191	90
State Center.....	560	245	481	285	418	359	458	285	469	266	473	259	469	265
Taylor.....	158	89	140	81	125	97	141	74	148	66	149	64	144	66
Timber Creek.....	306	231	247	256	211	309	243	251	252	237	258	226	259	229
Vienna.....	180	89	156	105	153	114	157	98	157	83	161	77	159	84
Washington.....	173	98	149	107	139	128	142	103	149	92	157	84	159	84
Marshalltown—1st Ward.....	976	742	801	793	683	1005	726	842	760	803	787	765	753	780
2nd Ward.....	1,327	454	1,191	535	1,087	675	1,137	543	1,162	600	1,173	497	1,169	504
3rd Ward.....	853	518	721	562	630	716	675	584	701	553	708	530	690	550
4th Ward.....	589	419	492	463	386	592	436	483	469	449	486	439	463	456
5th Ward.....	758	584	604	649	502	793	564	666	537	633	595	618	552	631
6th Ward.....	1,205	461	1,020	563	879	739	963	586	1,012	530	1,012	515	991	538
Total.....	10,305	5,755	8,742	6,387	7,758	7,860	8,293	6,437	8,584	6,028	8,704	5,842	8,537	5,996

MITCHELL

Burr Oak.....	117	78	115	81	105	83	111	66	109	70	102	65	99	74
Cedar.....	173	166	150	179	162	169	180	144	170	146	166	146	176	140
Douglas.....	130	154	119	156	101	177	116	157	113	152	113	151	112	155
East Lincoln.....	53	73	49	74	50	75	48	73	51	67	52	64	52	69
Jenkins.....	341	159	319	168	312	181	334	149	324	152	334	145	329	153
Liberty.....	129	91	113	95	113	103	118	87	116	83	113	78	117	84
Mitchell.....	144	146	123	148	130	151	133	142	119	144	122	138	121	145
Newburg.....	138	114	121	120	121	125	127	109	131	99	131	97	126	103
Osage.....	91	80	84	76	80	87	85	73	90	64	92	62	89	66
Osage—1st Ward.....	460	140	417	153	413	170	413	156	412	142	418	133	409	139
2nd Ward.....	378	98	352	106	340	126	338	110	347	92	344	91	339	95
3rd Ward.....	346	154	305	160	299	188	308	151	309	147	306	147	299	154
4th Ward.....	333	109	298	126	288	149	303	119	299	112	300	114	294	117
Otranto.....	139	138	124	134	134	132	131	123	125	121	127	122	134	121
Rock.....	114	103	85	121	94	116	104	101	102	100	98	96	108	89
Stacyville.....	270	259	189	286	145	353	184	313	167	287	165	295	166	292
St. Ansgar.....	493	226	453	237	436	267	458	228	443	222	446	217	449	227
Union.....	103	95	83	99	95	101	106	81	100	83	101	84	101	85
Wayne.....	127	150	108	153	114	158	117	149	106	151	109	145	107	150
West Lincoln.....	96	97	84	101	87	100	96	86	88	78	92	89	90	90
Total.....	4,175	2,630	3,702	2,773	3,619	3,011	3,788	2,617	3,718	2,512	3,731	2,479	3,717	2,548

COUNTY

27 Precincts

Secretary of Agriculture		Attorney General		Commerce Commissioner		Judge of Supreme Court (To Fill Vacancy)		Judges of the Supreme Court						Representative in Congress	
Spry Republican	Ohlson Democrat	Erbe Republican	Fitzgerald Democrat	Thompson Republican	Vaugh Democrat	Peterson Republican	Hullinger Democrat	Bliss Republican	Hays Republican	Thompson Republican	Garrett Democrat	Messer Democrat	Pryor Democrat	Gross Republican	Mitchell Democrat
105	45	89	50	91	47	88	47	88	86	88	50	47	45	110	44
198	125	186	129	193	121	186	120	184	189	187	127	119	122	212	101
211	164	207	163	209	156	210	158	202	204	203	162	182	160	239	148
82	80	75	54	82	77	80	77	77	78	77	80	77	78	93	67
190	107	186	103	185	99	182	98	178	177	179	101	103	98	208	96
199	169	186	180	194	170	192	161	192	195	176	162	159	164	223	158
200	113	193	113	193	111	195	105	191	195	190	112	107	109	208	113
61	85	59	83	61	85	59	78	61	62	59	82	81	80	80	73
114	127	106	130	111	124	116	111	111	115	110	125	117	120	129	113
250	166	255	159	249	157	246	159	241	248	245	160	155	150	258	151
231	93	229	88	223	93	232	80	230	227	226	82	83	82	242	85
209	146	196	154	205	139	203	137	206	207	199	186	137	136	224	122
63	57	61	58	64	57	64	50	62	58	61	54	54	54	78	45
150	120	152	115	141	117	147	108	144	143	142	113	110	109	175	104
243	134	231	133	234	127	240	121	232	231	233	126	125	122	251	122
179	97	175	102	184	88	179	83	163	178	175	97	89	92	197	95
460	274	455	271	465	247	448	255	444	447	443	259	256	256	489	238
148	61	139	69	142	64	144	60	135	140	137	68	62	60	147	64
252	235	250	234	255	227	254	222	253	254	249	225	218	225	227	218
160	88	152	82	153	81	153	77	150	152	151	81	80	83	190	69
152	92	148	94	150	87	151	85	147	146	142	87	86	87	169	82
752	775	731	788	735	777	734	747	713	719	713	774	758	764	808	720
148	514	1,136	519	1,154	501	1,134	486	1,131	1,133	1,132	509	497	497	1,236	455
682	543	670	562	671	548	673	522	668	671	661	540	531	540	721	507
456	455	450	458	453	449	453	424	448	449	450	448	439	434	522	393
573	630	551	638	568	624	572	592	555	551	555	617	517	605	625	575
980	546	962	561	976	525	986	499	966	966	969	512	511	507	1,018	529
8,448	6,041	8,230	6,120	8,341	5,898	8,321	5,660	8,172	8,221	8,152	5,887	5,780	5,779	9,129	5,48

COUNTY

20 Precincts

103	69	95	71	99	67	93	63	136	98	97	59	62	64	87	97
168	150	158	150	158	147	159	136	171	160	164	134	143	140	171	153
115	152	112	159	107	156	105	159	110	109	106	154	155	156	109	164
52	69	52	69	50	66	48	65	53	48	49	64	68	66	50	74
331	150	317	164	322	151	311	154	325	313	316	145	150	150	315	169
119	78	104	90	109	80	106	83	110	110	110	78	79	76	109	100
117	148	118	145	117	139	120	135	124	117	117	139	139	139	126	149
128	103	125	101	127	98	121	100	133	125	125	93	97	97	131	107
86	68	90	63	88	63	85	64	88	85	86	64	65	62	73	89
417	134	422	143	408	132	409	133	412	405	412	130	133	124	393	174
339	102	344	96	340	95	337	90	346	337	342	87	90	93	347	103
329	148	292	157	290	157	294	147	310	296	297	141	147	143	292	164
298	114	289	125	290	118	282	120	297	289	291	111	116	114	279	147
126	122	124	119	125	115	121	119	130	124	124	113	115	115	150	107
94	102	93	101	87	98	85	95	104	91	92	90	92	91	104	108
182	268	139	319	152	284	144	275	171	158	161	269	278	269	185	294
449	230	434	230	429	218	426	216	462	432	436	201	212	203	456	222
94	92	91	89	91	85	91	80	101	89	92	78	87	86	98	89
107	153	108	163	105	149	104	149	106	105	106	146	146	145	116	143
91	91	88	92	86	92	84	88	90	90	87	87	86	88	84	98
3,719	2,543	3,593	2,636	3,580	2,510	3,525	2,472	3,779	3,581	3,610	2,383	2,480	2,421	3,675	2,751

Third District

TAMA

PRECINCTS	President Vice-Pres.		U. S. Senator		Governor		Lieutenant Governor		Secretary of State		Auditor of State		Treasurer of State	
	Eisenhower and Nixon Republican	Stevenson and Kefauver Democrat	Hickenlooper Republican	Evans Democrat	Hoegh Republican	Loveless Democrat	Nicholas Republican	O'Malley Democrat	Synhorst Republican	Davey Democrat	Akers Republican	Eischeid Democrat	Abrahamson Republican	Hansen Democrat
Geneseo.....	140	75	136	72	133	80	137	71	138	70	132	73	138	69
Clark.....	803	197	539	242	515	283	544	231	553	212	547	209	550	211
Oneida.....	159	235	143	239	111	276	125	250	138	233	139	233	136	235
East York.....	97	100	85	108	81	114	81	110	85	105	86	101	83	110
West York.....	28	150	24	146	21	157	20	143	18	146	19	144	18	144
Salt Creek.....	133	347	103	346	85	378	82	362	91	351	97	345	97	347
Buckingham.....	139	98	132	98	119	117	129	103	133	99	134	98	133	99
Perry.....	120	116	103	127	85	147	96	132	105	124	104	123	101	125
Traer.....	643	293	609	305	536	385	587	323	608	293	599	295	608	295
Carroll.....	50	188	40	181	40	197	41	189	42	188	42	187	43	184
Otter Creek.....	84	194	71	204	65	211	73	200	71	200	71	197	74	195
Richland.....	70	110	80	105	55	126	53	120	56	117	61	117	57	117
Grant.....	175	82	154	99	141	115	150	99	165	84	162	86	166	82
Crystal.....	111	97	109	92	95	111	98	102	105	97	107	93	108	92
Howard.....	131	126	112	137	108	148	108	137	108	138	117	128	115	129
Otter Twp.....	132	106	114	118	114	114	109	120	119	109	121	104	124	103
Toledo—1st Ward.....	311	140	292	144	255	188	270	160	267	146	292	139	283	147
2nd Ward.....	199	107	184	114	164	145	177	122	186	111	185	114	180	116
3rd Ward.....	297	151	275	159	240	202	261	170	285	147	277	152	276	151
Tama Twp.....	41	64	38	63	35	68	34	61	34	60	34	59	34	59
Tama—1st Ward.....	137	178	117	181	97	212	103	190	113	181	110	179	106	186
2nd Ward.....	332	297	294	316	259	366	278	331	292	316	304	300	296	316
3rd Ward.....	307	214	283	220	242	271	248	246	273	228	267	225	261	235
Columbia.....	109	145	92	147	75	178	89	146	97	139	99	139	105	133
Lincoln.....	201	145	176	159	174	169	183	152	181	152	186	144	188	146
Spring Creek.....	165	112	162	115	149	127	156	117	166	109	167	107	163	110
Gladbrook.....	354	212	322	232	282	281	299	251	317	234	324	226	313	239
Cariton.....	389	217	375	230	361	245	360	237	340	219	323	210	371	208
Indian Village.....	207	201	190	204	169	236	176	213	184	203	184	202	185	202
Highland.....	88	98	75	109	71	112	77	101	79	99	82	96	86	91
Total.....	5,952	4,795	5,409	5,028	4,877	5,757	5,142	5,191	5,369	4,910	5,372	4,828	5,392	4,876

WORTH

Barton.....	75	109	66	114	69	110	80	99	71	100	73	99	77	100
Bristol.....	176	216	154	235	154	238	173	206	159	211	159	207	161	210
Brookfield.....	106	137	90	145	89	146	96	130	91	128	92	124	97	123
Dauville.....	180	192	146	187	136	206	143	193	148	180	149	179	143	184
Deer Creek.....	98	64	76	73	77	79	78	70	76	69	79	62	78	63
Fertile.....	293	186	240	218	203	270	227	227	248	185	256	176	258	181
Grove.....	760	381	697	394	664	454	685	386	678	370	664	357	665	367
Hartland.....	75	118	67	114	72	115	76	98	66	97	63	101	69	100
Kensett.....	180	219	146	226	139	241	144	222	146	209	147	205	140	214
Lincoln.....	512	505	445	527	420	567	451	519	449	502	453	490	452	515
Silver Lake.....	80	121	69	121	81	121	78	115	77	115	76	112	86	114
Union.....	155	217	156	225	147	237	168	213	156	195	148	198	155	198
Total.....	2,700	2,465	2,352	2,579	2,251	2,784	2,399	2,478	2,363	2,360	2,359	2,310	2,380	2,359



COUNTY

30 Precincts

Secretary of Agriculture		Attorney General		Commerce Commissioner		Judge of Supreme Court (To Fill Vacancy)		Judges of the Supreme Court						Representative in Congress	
Spy Republican	Ohlson Democrat	Erbe Republican	Fitzgerald Democrat	Thompson Republican	Vaugh Democrat	Peterson Republican	Hullinger Democrat	Bliss Republican	Hays Republican	Thompson Republican	Garrett Democrat	Messer Democrat	Pryor Democrat	Gross Republican	Mitch Democrat
134	74	134	71	134	70	131	131	133	75	73	73	128	76	151	57
529	235	534	222	535	213	533	521	540	210	226	203	516	231	590	184
134	243	132	243	129	243	132	127	133	235	239	234	133	238	155	223
85	100	77	108	83	99	81	83	84	103	99	97	80	101	82	102
20	146	18	147	20	144	19	18	20	143	143	143	18	148	30	138
93	351	92	354	92	353	94	94	98	344	346	341	87	351	113	325
134	99	130	102	131	101	129	128	130	100	101	99	129	101	146	88
103	125	101	127	98	126	98	99	99	125	125	123	97	126	115	112
594	310	595	297	604	289	596	593	604	292	293	236	585	313	628	280
43	188	36	191	41	184	42	40	45	182	185	180	38	186	59	169
70	201	65	202	66	199	71	68	70	195	196	194	67	196	84	183
57	117	55	120	60	113	59	57	60	112	113	112	59	112	61	108
182	89	155	92	157	90	167	163	166	81	83	81	180	88	174	70
102	98	202	96	102	97	105	106	107	92	92	89	104	94	116	84
108	137	111	134	110	132	117	115	115	126	125	124	113	128	146	104
114	113	113	113	119	106	115	115	120	109	108	102	112	111	129	97
282	149	276	148	276	146	269	271	274	151	153	148	264	153	293	139
182	115	176	113	182	106	183	176	184	115	112	110	178	108	200	103
265	165	265	161	269	158	271	270	274	153	154	147	272	151	277	154
34	61	30	63	31	60	31	30	32	59	59	57	29	61	48	55
109	180	101	189	104	181	106	105	112	179	179	172	103	178	116	169
289	319	283	319	291	310	286	283	293	311	309	299	271	320	316	286
258	235	256	234	258	227	255	246	257	229	228	219	224	230	283	212
95	145	90	143	93	141	89	91	92	136	134	129	88	140	104	131
189	146	177	153	173	154	170	173	175	155	148	147	170	155	200	138
152	113	162	111	152	109	161	160	162	110	109	106	155	107	176	98
321	228	310	241	318	229	318	312	314	229	223	227	309	235	341	213
363	227	355	226	355	219	357	394	363	212	216	212	356	215	387	194
182	207	174	209	182	197	177	182	181	203	201	200	176	202	209	182
79	100	75	103	82	93	80	79	80	95	93	94	85	99	87	90
5,292	5,016	5,180	5,032	5,257	4,889	5,242	5,230	5,317	4,861	4,875	4,698	5,096	4,952	5,816	4,488

COUNTY

12 Precincts

72	107	70	101	69	100	71	101	81	71	73	93	99	96	78	104
156	213	154	211	147	204	150	208	154	147	148	207	211	208	169	209
92	127	87	126	85	125	81	128	91	82	83	119	124	118	93	130
145	178	143	180	139	180	142	178	144	134	136	173	178	176	156	173
78	63	66	69	65	64	68	63	72	67	66	62	65	63	82	64
250	184	241	185	242	179	237	177	250	235	239	170	176	173	270	179
668	370	631	384	648	387	628	370	652	621	627	354	316	359	763	380
64	100	58	98	59	96	55	93	65	59	62	89	93	86	75	96
148	206	134	214	130	209	132	204	145	128	129	196	206	199	159	206
447	512	428	521	426	498	420	507	466	431	440	480	485	476	453	496
70	115	66	117	66	115	67	118	67	62	64	115	115	115	75	112
155	207	137	212	139	199	141	204	137	142	141	189	197	197	180	210
2,345	2,382	2,215	2,418	2,215	2,336	2,192	2,351	2,344	2,179	2,208	2,247	2,310	2,266	2,531	2,359

Fourth District

APPANOOSE

PRECINCTS	President Vice-Pres.		U. S. Senator		Governor		Lieutenant Governor		Secretary of State		Auditor of State		Treasurer of State	
	Eisenhower and Nixon Republican	Stevenson and Kefauver Democrat	Hickenlooper Republican	Evans Democrat	Hoech Republican	Loveless Democrat	Nicholas Republican	O'Malley Democrat	Synhorst Republican	Davey Democrat	Akers Republican	Eischeid Democrat	Abrahamson Republican	Hansen Democrat
Bellair—Brazil.....	70	117	68	113	66	117	69	108	68	106	71	106	67	108
Bellair—Numa.....	119	122	100	129	107	125	101	120	100	122	104	119	101	121
Caldwell.....	167	171	149	179	163	169	151	173	150	172	153	168	160	174
Centerville—														
1st Prec., 1st Ward....	383	188	344	212	343	213	333	209	335	209	346	200	343	205
2nd Prec., 1st Ward....	488	342	439	372	439	382	436	366	433	365	441	355	430	365
1st Prec., 2nd Ward....	418	207	389	220	386	237	382	219	389	210	393	210	383	219
2nd Prec., 2nd Ward....	308	176	282	190	296	184	284	174	281	181	296	167	288	170
1st Prec., 3rd Ward....	207	298	188	313	188	312	181	312	192	298	195	285	190	296
2nd Prec., 3rd Ward....	413	300	376	313	374	328	368	315	380	304	390	292	372	309
Chariton.....	74	51	65	59	63	58	63	57	61	58	67	63	62	59
Douglas.....	80	53	64	66	69	62	71	54	66	67	68	54	71	52
Franklin.....	86	73	81	78	88	72	85	70	87	67	82	72	81	73
Independence.....	98	68	81	83	75	89	88	73	95	68	95	66	94	65
Johns.....	170	108	150	121	145	130	157	111	161	106	159	106	158	110
Lincoln.....	103	97	91	99	92	108	94	94	93	93	91	94	91	93
Mystic.....	200	304	179	306	178	319	171	309	170	305	186	298	171	305
Pleasant.....	265	242	249	242	258	237	244	238	242	238	241	236	241	241
Sharon.....	67	57	64	55	62	57	60	54	59	56	65	51	60	54
Taylor.....	327	157	291	177	298	177	294	165	289	170	300	157	291	166
Udell—Udell Prec.....	72	62	54	75	70	62	63	66	60	69	62	67	62	67
Udell—Unionville Prec...	80	81	75	85	83	79	74	81	75	78	78	75	73	81
Union.....	59	57	54	63	62	56	60	57	60	57	58	59	56	61
Vermillion.....	134	166	120	171	126	179	121	168	119	167	132	160	153	167
Walnut—Clarkdale Prec.	54	32	46	38	47	36	51	34	52	30	50	32	53	28
Walnut—Rathbun.....	48	101	36	112	39	109	37	109	41	101	44	99	42	98
Walnut—Walnut City.....	64	48	55	59	59	53	60	50	58	47	64	41	59	46
Washington.....	337	288	312	293	303	314	313	285	323	271	327	269	321	282
Wells.....	87	99	76	113	78	107	83	102	75	104	82	102	75	93
Total.....	4,980	4,064	4,478	4,336	4,557	4,371	4,494	4,171	4,514	4,109	4,640	4,003	4,538	4,108

CLARKE

Oscola Twp.....	125	111	109	115	100	131	106	108	106	105	108	107	109	106
Fremont Twp.....	89	101	72	112	79	110	75	103	75	102	74	103	80	103
Washington Twp.....	72	92	51	104	50	110	55	95	62	86	57	90	59	89
Franklin Twp.....	79	93	69	95	74	97	72	90	72	89	70	88	76	86
Knox Twp.....	87	104	82	102	82	103	75	91	88	85	86	83	95	82
Jackson Twp.....	173	124	151	133	143	130	159	118	154	124	159	119	160	119
Green Bay Twp.....	77	63	65	78	65	74	65	63	64	63	69	67	69	58
Ward Twp.....	98	85	81	95	91	91	90	80	94	76	92	79	94	79
Liberty Twp.....	105	117	87	123	88	134	86	108	91	103	88	103	93	99
Doyle Twp.....	83	109	71	109	69	120	70	104	75	99	80	96	79	94
Madison Twp.....	64	80	48	92	47	96	46	82	51	83	52	75	51	76
Troy Twp.....	277	210	248	216	217	260	219	220	230	207	235	207	232	202
Oscola—3rd Ward.....	417	201	371	212	344	257	348	224	369	208	370	208	365	206
2nd Ward.....	270	126	251	127	235	153	236	130	241	128	244	126	242	126
1st Ward.....	446	313	404	318	357	389	372	332	386	306	387	308	319	304
Total.....	2,462	1,929	2,160	2,026	2,059	2,255	2,078	1,948	2,158	1,864	2,171	1,849	2,195	1,828

COUNTY

28 Precincts

Secretary of Agriculture		Attorney General		Commer- Cissioner		Judge of Supreme Court (To Fill Vacancy)		Judges of the Supreme Court						Representative in Congress	
Sperry Republican	Ohlsen Democrat	Erbe Republican	Fitzgerald Democrat	Thompson Republican	Vaugh Democrat	Peterson Republican	Hullinger Democrat	Bliss Republican	Hays Republican	Thompson Republican	Garrett Democrat	Messer Democrat	Pryor Democrat	LeCompte Republican	Carter Democrat
72	106	65	109	66	107	64	108	65	63	64	107	107	107	69	115
103	119	97	119	96	121	100	118	94	98	97	125	118	118	107	130
150	172	145	177	148	171	148	172	146	148	146	175	168	170	145	167
333	209	328	213	333	204	326	203	317	332	329	219	200	204	318	232
427	370	418	376	419	368	418	353	414	428	420	370	355	356	407	406
393	211	381	217	383	215	381	211	386	395	385	218	204	211	366	250
282	179	274	186	282	177	272	175	266	278	269	187	175	188	267	208
193	298	182	305	184	303	181	297	182	183	183	302	299	299	173	322
376	305	364	312	368	310	356	308	358	371	363	318	301	306	353	352
64	55	58	56	57	55	58	55	57	59	58	56	53	54	58	62
69	51	66	54	65	53	62	55	61	65	66	57	53	53	63	63
79	75	80	70	77	69	77	74	75	78	76	77	70	71	77	82
91	70	91	68	92	68	92	64	84	91	94	74	66	66	65	108
160	110	158	107	160	104	160	103	153	160	158	110	102	105	147	128
84	100	88	99	88	93	91	90	84	91	88	99	93	93	87	105
177	302	170	304	172	301	170	300	169	168	167	307	303	307	176	311
240	234	238	243	245	235	233	239	235	238	236	246	240	242	232	255
62	53	60	54	60	53	65	57	55	56	60	58	54	52	56	62
291	170	286	170	295	167	286	157	288	299	294	169	156	164	301	167
64	66	61	68	62	68	69	67	60	63	63	68	64	64	53	90
75	81	76	77	75	78	75	77	72	74	72	80	78	79	72	89
59	68	57	59	59	57	58	57	57	59	58	58	56	57	53	66
126	162	120	168	118	168	113	167	118	120	117	169	162	163	127	166
54	29	51	32	53	29	49	31	50	52	51	31	30	30	54	29
40	100	36	102	38	95	34	98	34	35	34	100	98	99	38	108
58	50	57	47	59	44	57	43	56	60	58	45	42	43	52	62
316	275	307	285	313	277	311	275	301	311	305	290	275	280	313	300
80	104	79	104	78	104	79	103	79	83	80	103	99	102	80	106
4,518	4,114	4,393	4,181	4,445	4,094	4,365	4,057	4,316	4,458	4,391	4,218	4,021	4,083	4,299	4,551

COUNTY

15 Precincts

113	100	104	107	109	107	103	99	104	106	104	105	97	95	112	112
74	105	76	98	77	102	77	94	74	75	73	101	95	95	77	108
60	89	56	89	60	88	55	90	57	55	56	89	87	87	58	93
74	87	71	85	71	86	68	86	63	70	69	91	86	85	73	93
93	83	83	86	86	82	86	81	83	86	84	85	80	82	79	103
161	118	157	118	162	112	155	113	143	156	156	134	112	112	163	124
68	61	63	62	67	59	62	59	60	61	61	61	60	59	66	72
95	84	87	81	87	80	85	78	85	86	83	82	80	79	85	91
85	111	80	105	84	99	91	94	85	88	84	102	94	96	88	114
77	97	71	99	77	90	76	92	72	72	73	93	93	90	76	107
51	76	49	77	50	75	45	74	46	40	48	78	75	76	51	80
239	205	222	205	226	201	233	161	221	223	223	202	196	194	250	216
363	212	359	212	367	203	358	201	342	356	352	218	203	203	368	226
251	122	236	129	233	129	232	122	224	233	231	137	122	125	237	148
407	299	378	312	387	310	381	305	368	376	374	310	299	302	381	338
2,211	1,840	2,092	1,865	2,143	1,823	2,108	1,749	2,027	2,093	2,071	1,888	1,779	1,780	2,164	2,025

Fourth District

DAVIS

PRECINCTS	President Vice-Pres.		U. S. Senator		Governor		Lieutenant Governor		Secretary of State		Auditor of State		Treasurer of State	
	Eisenhower and Nixon Republican	Stevenson and Kefauver Democrat	Hickenlooper Republican	Evans Democrat	Floegh Republican	Loveless Democrat	Nicholas Republican	O'Malley Democrat	Synhorst Republican	Davey Democrat	Akers Republican	Eiseheid Democrat	Abrahamson Republican	Hansen Democrat
Bloomfield—1st Ward	329	197	291	214	280	240	265	222	272	208	283	200	272	207
2nd Ward	376	269	334	277	348	283	324	269	318	276	331	256	313	272
3rd Ward	257	194	226	209	211	241	213	215	214	207	223	201	212	208
Cleveland	143	142	117	159	128	158	125	147	106	149	123	146	120	145
Drakesville	108	79	101	84	96	90	98	79	98	78	101	78	98	80
Fabius	118	108	109	110	106	119	95	114	101	110	102	107	100	110
Fox River	80	75	62	78	70	80	60	81	60	79	63	75	61	78
Grove	137	102	123	105	130	109	121	99	125	95	129	92	125	98
Lick Creek	153	213	127	228	109	252	112	234	114	228	128	215	117	222
Marion	86	82	76	87	78	90	72	88	74	84	82	78	75	86
Perry	74	105	59	112	69	107	64	102	57	108	61	103	60	104
Prairie	211	115	195	117	192	121	185	114	183	113	185	115	180	117
Roscoe	51	82	49	81	56	74	53	78	55	74	57	72	50	78
Salt Creek	57	128	55	126	52	138	49	130	45	129	57	125	53	123
Soap Creek	101	116	87	120	87	129	80	121	78	123	94	110	79	120
Union	113	123	100	124	94	139	92	124	94	124	104	113	97	118
West Grove	100	149	94	151	97	147	92	148	91	146	95	148	89	149
Wyacondah	167	179	149	188	150	181	149	176	144	177	152	172	143	174
Total	2,661	2,458	2,354	2,570	2,353	2,696	2,249	2,539	2,229	2,507	2,370	2,406	2,244	2,489

DECATUR

Bloomington	68	79	63	82	63	83	68	78	68	77	71	78	71	75
Burrell—Davis City	88	129	72	137	73	140	70	128	69	130	71	128	75	126
Burrell—Terre Haute	30	41	27	40	28	43	28	37	28	36	30	34	29	35
Center	121	136	102	139	104	145	99	131	105	124	108	123	107	125
Decatur	134	124	119	131	110	143	110	131	112	128	117	127	119	127
Eden	97	127	81	127	81	132	77	129	80	124	87	118	87	122
Fayette	61	84	57	84	56	85	55	84	60	83	61	81	59	82
Franklin	162	151	145	168	152	163	150	159	154	153	156	151	151	151
Garden Grove—G. Grove	151	144	137	140	139	151	140	132	138	133	143	128	142	130
Garden Grove—LeRoy	53	88	42	93	43	91	48	87	47	85	51	82	54	82
Grand River	77	55	70	58	66	64	70	54	66	58	72	53	69	55
Hamilton	110	90	105	88	101	99	96	94	96	91	98	90	98	90
High Point	79	115	61	126	65	126	66	117	67	114	67	113	68	110
Lamoni—1st Ward	232	128	222	137	215	145	213	135	210	137	215	133	209	136
2nd Ward	320	169	293	180	286	196	280	188	281	188	292	177	275	189
Leon—1st Ward	168	140	143	145	126	175	130	151	136	141	137	141	139	138
2nd Ward	164	156	145	161	134	175	135	158	144	149	145	150	149	148
3rd Ward	307	228	265	245	255	265	262	239	267	230	270	226	268	228
Long Creek	151	165	136	171	135	175	142	163	140	160	141	128	143	127
Morgan	28	62	25	60	24	65	24	60	24	60	25	59	24	60
New Buda	91	106	77	107	71	125	70	108	75	103	82	101	75	105
Richland	159	192	139	193	123	213	127	202	136	188	140	184	138	185
Woodland	63	97	47	106	53	106	50	99	60	95	51	95	48	96
Total	2,912	2,806	2,573	2,918	2,508	3,104	2,510	2,864	2,553	2,787	2,629	2,700	2,597	2,720

COUNTY

18 Precincts

Secretary of Agriculture		Attorney General		Commerce Commissioner		Judge of Supreme Court (To Fill Vacancy)		Judges of the Supreme Court						Representative in Congress	
Smy Republican	Ohlson Democrat	Erbe Republican	Fitzgerald Democrat	Thompson Republican	Vaugh Democrat	Peterson Republican	Hullinger Democrat	Bliss Republican	Hays Republican	Thompson Republican	Garrett Democrat	Masser Democrat	Pryor Democrat	LeCompte Republican	Carter Democrat
275	206	261	214	264	211	254	208	257	254	264	209	216	205	274	231
336	253	305	276	307	270	290	255	295	300	307	276	274	268	338	278
220	203	207	212	207	211	206	202	202	203	207	213	209	207	225	223
119	146	119	146	118	145	102	141	116	115	118	145	147	141	113	166
99	77	96	79	94	79	94	78	91	94	94	81	80	78	95	90
103	109	86	111	100	110	94	109	100	97	98	110	110	109	110	113
63	78	57	78	58	77	59	75	56	60	58	80	67	74	64	86
125	93	118	97	118	98	118	91	117	116	118	97	94	95	114	119
117	223	107	230	110	224	104	225	108	111	110	224	218	224	117	234
74	85	68	89	71	85	69	83	70	73	71	86	82	83	77	87
55	110	57	107	59	108	60	96	58	57	59	104	102	102	52	118
168	114	175	118	172	113	172	110	169	176	172	118	110	112	181	135
56	74	48	77	49	76	46	76	47	51	49	77	74	75	49	79
52	126	46	131	48	128	48	123	50	50	48	127	124	126	50	129
79	121	78	122	75	123	76	116	75	83	75	122	115	117	84	123
90	116	89	128	93	120	93	112	91	84	93	119	115	118	106	118
92	146	86	148	88	145	85	141	87	88	88	144	142	142	99	148
165	172	142	178	142	172	143	165	143	146	142	175	167	170	148	182
2,288	2,452	2,145	2,540	2,171	2,494	2,113	2,414	2,130	2,155	2,171	2,507	2,446	2,446	2,296	2,659

COUNTY

23 Precincts

70	77	70	76	70	76	67	78	66	69	68	79	76	77	66	80
74	127	69	129	71	127	82	126	70	70	70	130	128	128	82	131
27	37	25	37	26	36	23	39	24	27	28	39	36	35	29	40
110	123	106	122	108	120	95	129	99	97	98	127	120	123	84	166
118	125	114	123	116	126	109	129	115	114	113	126	123	124	120	135
85	121	74	125	79	120	82	118	78	80	76	119	117	121	87	133
60	80	56	82	55	84	56	82	54	56	56	84	83	82	60	83
154	152	142	157	144	154	138	159	140	141	141	150	154	155	149	162
141	130	133	138	138	133	127	142	125	135	133	148	135	139	145	145
54	81	47	83	45	86	46	78	44	48	46	88	81	83	53	78
72	51	71	53	70	53	69	53	67	69	70	55	52	53	65	63
105	85	98	89	97	90	98	92	99	101	101	89	84	85	98	97
68	111	67	110	64	111	64	114	56	64	63	121	111	113	58	135
210	138	206	139	208	136	206	133	202	202	205	140	142	137	223	140
285	184	276	186	272	190	270	186	274	275	276	183	183	179	299	183
140	143	140	140	137	139	128	144	129	133	131	143	138	140	125	179
146	145	135	152	142	147	140	140	139	143	137	154	146	144	115	203
255	232	258	232	265	231	252	229	253	261	250	232	230	227	219	302
140	131	137	131	141	128	131	139	130	135	131	137	124	135	136	148
24	59	24	59	24	60	22	62	26	24	24	59	60	60	22	68
75	102	75	102	77	102	72	110	72	75	71	106	101	104	82	110
136	192	130	189	136	183	124	191	129	131	131	189	186	184	134	209
48	97	47	94	47	93	48	95	42	46	45	98	94	95	50	107
2,697	2,723	2,500	2,748	2,532	2,723	2,449	2,768	2,433	2,496	2,464	2,806	2,704	2,721	2,501	3,097

Fourth District

JASPER

PRECINCTS	President Vice-Pres.		U. S. Senator		Governor		Lieutenant Governor		Secretary of State		Auditor of State		Treasurer of State	
	Eisenhower and Nixon Republican	Stevenson and Kefauver Democrat	Hickenlooper Republican	Evans Democrat	Hoegh Republican	Loveless Democrat	Nicholas Republican	O'Malley Democrat	Synhorst Republican	Davey Democrat	Akers Republican	Elscheid Democrat	Abrahamson Republican	Hansen Democrat
Buena Vista	258	121	230	138	206	166	209	138	223	130	222	128	219	131
Clear Creek	124	123	108	135	105	137	109	124	112	122	110	121	109	125
Colfax—1st Ward	221	255	191	271	176	294	187	274	195	263	192	265	198	266
2nd Ward	244	198	212	216	188	252	196	231	214	217	215	215	209	218
3rd Ward	150	255	134	264	125	276	126	267	135	257	136	256	135	258
Des Moines	563	284	481	343	497	343	487	325	504	311	495	306	498	308
Elk Creek	173	167	148	182	135	200	130	189	147	177	148	174	147	175
Fairview	200	236	173	255	183	247	182	246	195	226	190	227	186	232
Hickory Grove	120	136	103	143	109	146	109	136	116	129	113	131	110	131
Independence	351	277	320	292	294	329	307	294	326	276	318	278	322	273
Kellogg	379	254	330	290	310	305	318	283	336	265	338	260	333	286
Lynnville	238	100	197	125	199	135	200	115	208	108	203	111	201	116
Malaka	113	97	95	116	90	118	91	114	100	105	97	105	100	101
Mariposa	84	98	73	106	72	109	74	102	74	99	77	96	79	95
Mingo	123	76	112	84	105	92	99	94	102	90	103	88	101	88
Monroe	419	266	357	301	332	334	335	308	368	289	368	273	359	280
Mound Prairie	121	147	109	151	111	154	115	145	121	137	118	141	115	140
Newton Twp	349	336	322	361	301	386	291	361	322	341	316	344	316	353
Newton—1st Ward	389	414	332	452	292	500	307	475	330	445	334	444	329	447
1st Prec., 2nd Ward	532	366	458	411	424	480	427	438	473	391	465	406	456	406
2nd Prec., 2nd Ward	496	498	429	548	389	604	407	564	438	535	442	526	422	548
1st Prec., 3rd Ward	725	440	685	476	605	547	623	499	655	473	642	474	639	481
2nd Prec., 3rd Ward	513	502	441	558	385	642	394	603	438	563	441	550	443	550
1st Prec., 4th Ward	690	335	640	371	589	411	608	394	651	352	652	351	641	359
2nd Prec., 4th Ward	580	288	514	340	451	409	465	387	512	339	517	333	513	335
Palo Alto	154	158	140	165	123	184	124	178	132	166	133	164	139	163
Poweshiek	107	112	92	119	92	123	96	116	96	116	99	112	94	117
Reasonor	118	64	97	76	102	75	95	71	105	65	105	64	105	66
Richland	164	62	127	88	132	88	128	77	132	74	126	79	128	76
Rock Creek	116	127	105	131	94	143	99	133	104	127	106	127	102	131
Sherman	110	104	101	109	103	113	101	105	107	100	106	92	105	98
Sully	305	91	224	157	245	144	243	123	261	107	242	117	234	130
Washington	81	113	68	127	71	125	68	127	73	122	73	119	71	120
Total	9,310	7,098	8,128	7,889	7,628	8,591	7,750	8,031	8,310	7,507	8,242	7,477	8,148	7,592

KEOKUK

Adams	203	194	171	218	171	221	176	207	185	199	187	194	182	190
Benton	345	241	299	273	292	285	294	265	303	258	315	263	313	246
Clear Creek	60	129	37	132	24	159	24	129	31	126	40	113	33	121
East English River	214	104	195	120	194	125	192	112	195	107	200	103	195	107
West English River	121	73	98	84	98	90	100	78	104	74	104	73	101	71
Jackson	217	160	201	164	196	174	194	167	203	159	205	157	203	160
East Lafayette	412	291	353	314	325	362	338	325	354	300	358	292	352	296
West Lafayette	100	204	86	213	64	239	71	229	76	222	83	214	74	222
East Lancaster	64	63	53	66	52	69	55	60	54	56	61	52	57	55
West Lancaster	90	112	75	119	74	124	72	118	74	111	82	104	78	107
Liberty	156	145	139	156	141	155	146	139	148	138	153	130	146	137
North Plank	68	100	52	106	48	116	52	105	59	96	64	89	60	96
South Plank	76	90	66	91	67	86	67	90	72	82	73	80	70	82
Richland	374	157	328	187	317	204	326	181	330	169	334	162	322	168
East Prairie	136	57	132	56	116	74	126	61	134	48	131	50	127	50
West Prairie	119	54	108	59	111	59	110	55	120	46	117	46	115	49
Sigourney	55	78	48	82	44	86	52	75	45	80	51	72	47	76
Sigourney—1st Ward	224	159	208	170	194	164	197	165	212	155	220	152	211	158
2nd Ward	199	71	170	90	151	116	155	101	159	93	163	91	163	90
3rd Ward	298	181	257	203	230	236	231	215	245	195	256	187	249	181
4th Ward	199	90	174	103	159	121	163	108	169	103	173	97	165	101
Steady Run	164	123	150	134	147	140	143	130	153	117	158	115	150	119
Van Buren	111	146	92	159	95	158	98	142	100	146	105	140	101	138
Warren	194	261	175	261	177	266	171	255	176	260	181	244	172	254
Washington	111	165	86	178	94	169	93	162	102	159	110	152	101	160
What Cheer	370	201	348	202	326	231	330	217	366	192	355	187	347	197
Total	4,680	3,649	4,101	3,940	3,907	4,259	3,976	3,889	4,159	3,680	4,277	3,548	4,134	3,650

COUNTY

33 Precincts

Secretary of Agriculture		Attorney General		Commerce Commissioner		Judge of Supreme Court (To Fill Vacancy)		Judges of the Supreme Court						Representative in Congress	
Spy Republican	Ohlson Democrat	Erbe Republican	Fitzgerald Democrat	Thompson Republican	Vaugh Democrat	Peterson Republican	Hullinger Democrat	Bliss Republican	Hays Republican	Thompson Republican	Garrett Democrat	Messer Democrat	Pryor Democrat	LeCompte Republican	Carter Democrat
218	135	206	136	225	122	214	126	208	216	216	128	126	124	218	133
109	126	105	127	112	119	105	122	102	107	105	122	120	120	95	135
184	275	188	267	193	259	193	259	192	194	191	290	256	257	187	274
209	218	195	229	214	209	203	217	203	208	200	219	224	220	208	221
130	256	128	265	134	255	131	260	130	130	129	260	260	260	124	268
491	317	478	329	511	299	498	303	484	502	490	308	301	304	497	308
145	177	135	184	153	166	141	171	137	146	137	170	165	170	139	181
181	241	170	244	191	221	168	231	170	183	172	233	237	231	178	236
106	139	107	139	119	123	107	134	107	108	109	133	135	130	109	137
318	289	318	282	337	261	307	276	314	315	313	294	279	282	320	281
334	266	317	276	345	251	314	274	326	329	323	265	260	264	315	282
204	112	201	113	204	105	191	117	195	200	197	113	107	111	214	106
102	105	90	109	99	102	88	88	88	91	90	101	100	98	103	104
72	100	69	104	80	89	73	84	71	74	69	95	93	93	73	98
104	85	102	88	105	83	99	87	94	97	97	89	87	87	102	80
351	290	351	289	362	272	343	287	353	368	356	278	268	271	357	288
116	143	109	147	133	136	111	142	111	115	110	145	138	144	112	145
311	337	299	359	332	318	307	341	310	315	303	344	334	340	313	347
328	452	313	489	354	425	327	445	323	338	325	451	437	442	326	450
461	416	451	418	509	374	465	396	400	472	464	421	392	394	440	432
432	547	401	562	472	498	422	539	428	438	423	534	518	531	418	548
639	480	631	481	631	432	650	460	645	648	636	465	457	460	656	474
425	569	415	576	483	513	433	552	435	451	452	556	540	544	415	574
623	378	616	376	674	321	629	360	632	635	624	362	360	362	633	366
507	338	494	352	536	305	514	327	513	516	516	325	324	324	515	332
135	165	119	170	142	156	132	157	134	133	135	159	154	157	124	166
101	111	93	114	98	106	95	112	94	93	95	112	114	112	94	116
108	63	99	68	107	63	97	68	99	105	103	69	60	64	100	70
123	83	110	86	125	69	119	75	114	116	110	77	74	77	121	84
104	129	100	134	109	125	107	127	103	107	104	130	126	129	104	128
98	100	94	104	113	88	96	97	99	101	98	95	94	96	95	109
235	131	228	130	245	109	228	119	230	234	225	123	112	119	243	117
66	128	65	126	75	115	66	123	67	69	69	124	118	118	64	124
8,070	7,701	7,797	7,853	8,502	7,079	7,963	7,500	7,971	8,151	7,986	7,550	7,360	1,435	8,012	7,720

COUNTY

26 Precincts

176	204	176	203	177	197	170	198	176	176	179	198	196	192	193	189
307	254	301	254	302	251	294	261	298	298	298	254	264	252	309	254
34	121	191	107	30	121	26	121	24	20	27	123	121	118	39	129
190	114	102	73	194	105	186	108	196	189	193	101	106	99	195	103
104	74	198	164	100	72	101	76	99	100	102	73	72	68	109	71
203	160	198	164	205	153	197	157	199	200	198	158	157	158	206	157
338	315	330	317	336	301	338	297	338	330	348	295	304	284	357	304
76	221	70	227	71	224	70	223	71	71	73	224	225	221	93	206
53	61	53	60	54	58	54	58	56	55	57	55	56	52	58	59
81	106	69	113	73	110	70	109	78	76	76	105	106	104	74	114
138	145	136	143	141	136	128	147	139	137	143	137	140	131	152	130
67	87	57	94	60	89	53	94	55	55	59	90	90	87	57	96
69	85	82	88	64	85	61	85	63	63	63	85	86	86	72	86
327	176	320	170	323	165	319	170	326	323	327	162	169	165	338	172
129	54	124	63	125	52	125	47	123	123	123	49	49	48	130	56
115	50	112	62	115	45	107	52	112	112	111	43	45	46	113	53
50	76	44	79	47	73	41	79	42	45	45	79	76	74	50	79
218	137	209	150	205	151	197	150	207	203	204	145	150	145	216	154
166	88	158	96	163	86	167	80	159	159	164	83	83	81	169	89
243	202	234	202	238	193	237	186	243	243	246	183	190	180	257	193
171	98	161	106	163	98	163	98	166	164	161	95	100	99	163	109
150	118	146	121	147	121	137	129	143	144	141	125	125	124	150	126
107	139	100	140	100	139	99	145	102	104	106	140	135	135	93	150
177	250	163	260	171	251	166	248	166	171	171	252	251	247	172	264
101	161	94	165	98	160	90	159	97	97	97	157	157	157	100	159
338	203	338	197	341	196	336	199	338	337	337	198	197	196	346	199
4,128	3,899	3,971	3,763	4,043	3,632	3,922	3,666	4,016	4,003	4,049	3,611	3,640	3,549	3,922	3,666

Fourth District

LUCAS

PRECINCTS	President Vice-Pres.		U. S. Senator		Governor		Lieutenant Governor		Secretary of State		Auditor of State		Treasurer of State	
	Eisenhower and Nixon Republican	Stevenson and Kefauver Democrat	Hickenlooper Republican	Evans Democrat	Hoeth Republican	Loveless Democrat	Nicholas Republican	O'Malley Democrat	Synhorst Republican	Davey Democrat	Akers Republican	Eischeid Democrat	Abrahamson Republican	Hansen Democrat
Benton Twp.....	112	83	100	91	114	78	92	90	94	86	91	83	96	81
Cedar Twp.....	120	79	105	88	120	77	118	71	118	68	119	67	116	70
Chariton—1st Ward.....	389	284	344	298	381	308	348	298	354	292	357	288	356	292
2nd Ward.....	617	345	561	382	610	351	575	359	582	348	582	344	585	343
3rd Ward.....	744	353	665	394	722	360	690	370	674	361	678	356	678	362
English Twp.....	153	231	141	230	186	219	148	217	144	220	143	220	144	220
Jackson Twp.....	164	176	130	192	189	200	134	187	137	174	137	172	138	179
Liberty Twp.....	71	90	72	86	83	82	77	78	74	80	74	82	78	76
Lincoln Twp.....	143	122	115	134	154	105	134	111	137	109	142	106	136	109
Ottercreek Twp.....	103	76	88	85	103	77	91	78	91	78	94	74	96	69
Pleasant Twp.....	99	104	83	114	96	109	96	97	88	103	92	101	91	102
Union Twp.....	151	115	132	123	155	114	142	97	137	115	138	113	139	113
Warren Twp.....	99	104	95	108	88	112	85	116	83	109	89	108	87	106
Washington Twp.....	318	189	250	228	294	200	278	188	269	191	268	191	272	191
Whitebreast Twp.....	111	80	92	93	96	90	80	89	97	81	84	83	96	82
Total.....	3,397	2,431	2,873	2,645	3,301	2,480	3,094	2,446	3,077	2,413	3,098	2,388	3,108	2,395

MAHASKA

Adams Twp.....	137	89	110	103	125	94	113	77	115	81	118	71	112	73
Black Oak Twp.....	233	71	165	116	187	112	169	94	213	67	174	80	175	99
Cedar Twp.....	333	228	276	264	273	281	280	238	297	224	306	210	288	227
East Des Moines.....	64	66	42	69	46	80	38	61	46	59	50	54	46	59
West Des Moines.....	64	65	53	64	57	72	57	60	60	55	63	47	60	50
Garfield.....	252	192	197	203	198	231	178	195	196	186	195	179	185	192
East Harrison.....	88	60	53	88	79	69	63	60	74	62	75	44	62	60
West Harrison.....	91	90	77	89	83	95	71	88	80	81	80	80	70	87
Jefferson.....	110	105	91	108	93	122	80	99	90	92	85	90	86	95
Lincoln.....	134	59	97	88	105	87	98	73	108	70	108	64	107	66
Madison.....	125	132	102	139	128	124	97	125	120	106	112	108	109	114
Monroe.....	128	104	98	119	112	116	102	96	123	81	113	84	111	98
Pleasant Grove.....	145	173	118	176	121	187	116	162	141	146	123	150	124	152
Prairie.....	515	282	424	313	423	344	394	285	422	269	414	256	392	289
Richland.....	235	79	179	108	192	112	159	96	201	69	167	85	173	88
Scott.....	107	100	87	108	100	104	91	92	99	92	96	85	92	95
Spring Creek.....	212	119	172	149	205	119	179	121	195	116	136	112	175	121
Union.....	143	100	117	108	126	108	113	94	119	93	119	91	114	93
University Park.....	210	26	197	34	199	36	194	37	184	34	184	31	183	36
White Oak.....	182	143	145	153	147	173	142	154	163	138	162	132	147	141
Oskaloosa—1st Ward.....	213	204	172	218	158	250	180	213	168	205	176	193	160	205
1st Prec., 2nd Ward.....	213	167	176	167	155	208	162	161	174	156	183	147	171	150
2nd Prec., 2nd Ward.....	178	176	135	185	134	218	123	181	132	171	141	161	124	174
1st Prec., 3rd Ward.....	538	177	470	211	446	250	453	211	472	182	495	169	452	191
2nd Prec., 3rd Ward.....	636	307	519	350	489	423	500	331	518	310	540	291	497	318
4th Ward.....	955	352	839	397	839	431	816	372	844	343	872	325	816	358
5th Ward.....	623	299	522	332	523	390	502	319	533	286	554	262	512	290
Total.....	4,864	3,965	5,633	4,459	5,743	4,828	5,430	4,095	5,887	3,764	5,881	3,601	5,541	3,902



COUNTY

15 Precincts

Secretary of Agriculture		Attorney General		Commerce Commissioner		Judge of Supreme Court (To Fill Vacancy)		Judges of the Supreme Court						Representative in Congress	
Spry Republican	Ohlson Democrat	Erbe Republican	Fitzgerald Democrat	Thompson Republican	Vaugh Democrat	Peterson Republican	Hullinger Democrat	Bliss Republican	Hays Republican	Thompson Republican	Garrett Democrat	Messer Democrat	Pryor Democrat	LeCompte Republican	Carter Democrat
99	85	90	84	89	84	93	79	88	94	91	86	79	81	93	100
119	70	113	72	112	66	109	70	107	115	110	71	65	69	111	83
356	291	352	288	356	285	345	288	335	353	345	301	284	290	337	309
575	351	561	355	570	347	577	339	550	565	562	367	341	344	545	392
673	369	664	372	665	363	673	351	652	670	653	375	355	362	645	417
143	225	131	223	145	212	142	217	142	163	144	223	200	219	147	225
139	174	129	178	141	166	130	174	132	137	133	174	167	171	133	191
78	80	69	82	70	80	63	81	64	70	67	87	76	81	69	86
137	111	128	113	131	109	129	107	123	123	125	115	107	107	134	119
97	74	89	74	92	71	93	70	85	95	88	78	68	70	93	79
90	101	90	102	88	101	89	101	83	97	87	107	100	102	90	109
137	112	132	116	136	110	133	111	125	136	130	121	106	109	129	122
83	116	84	107	86	104	86	105	77	86	83	115	103	103	95	96
267	191	254	195	258	191	258	186	250	269	257	194	181	180	274	209
98	81	93	80	94	79	93	79	89	96	92	82	72	75	97	84
3,089	2,425	2,979	2,441	3,033	2,368	3,013	2,358	2,901	3,059	2,967	2,496	2,304	2,363	2,992	2,621

COUNTY

27 Precincts

111	82	106	83	108	76	105	76	106	109	105	77	76	74	105	99
179	85	136	107	153	87	149	84	131	172	142	106	70	86	155	110
293	228	261	244	276	225	277	230	264	280	270	233	219	216	281	249
44	59	37	59	40	56	38	55	37	38	37	57	51	55	39	72
52	52	52	50	54	49	53	52	52	55	55	54	51	52	53	61
194	193	168	201	186	184	170	181	174	183	175	188	182	186	194	202
74	56	56	59	55	52	54	55	45	55	53	64	57	51	50	92
68	81	65	87	69	89	70	78	70	74	71	84	80	81	76	86
88	94	77	91	86	87	80	89	77	88	78	93	88	88	95	93
98	78	97	68	96	67	96	61	97	99	97	68	66	66	94	84
100	123	86	127	91	116	83	120	85	85	81	122	122	124	100	130
106	97	97	92	93	93	92	87	95	102	98	91	83	83	89	119
130	157	114	153	121	146	113	154	112	119	116	155	148	145	114	174
398	285	353	305	386	265	368	269	356	361	363	283	281	271	390	314
178	90	150	96	166	79	160	83	147	167	152	94	76	88	160	108
84	103	85	97	92	88	88	94	80	94	84	97	87	92	91	101
179	124	171	121	173	113	169	112	168	168	170	115	114	109	181	129
119	93	110	90	109	86	108	87	106	105	107	89	92	87	108	106
182	37	180	36	185	31	185	29	178	180	184	34	34	31	186	41
151	142	137	146	140	137	136	129	138	140	140	137	134	130	131	160
196	198	143	215	157	202	164	183	152	162	151	200	196	198	165	209
178	149	164	160	163	151	162	143	157	167	160	152	140	145	168	176
133	169	117	181	128	162	133	157	120	126	124	164	162	165	139	175
455	190	441	198	455	190	441	170	435	441	444	186	181	171	466	203
515	316	482	332	496	310	482	293	475	490	473	314	299	307	475	365
825	363	796	367	808	355	799	342	788	819	783	368	343	359	824	394
525	288	495	301	520	273	500	286	494	508	494	284	272	274	515	225
5,628	3,932	5,176	4,066	5,406	3,759	5,275	3,669	5,139	5,387	5,215	3,908	3,702	3,733	5,444	4,277

Fourth District

MONROE

PRECINCTS	President Vice-Pres.		U. S. Senator		Governor		Lieutenant Governor		Secretary of State		Auditor of State		Treasurer of State	
	Eisenhower and Nixon Republican	Stevenson and Kefauver Democrat	Hickenlooper Republican	Evans Democrat	Hoegh Republican	Loveless Democrat	Nicholas Republican	O'Malley Democrat	Synhorst Republican	Davey Democrat	Akers Republican	Eischeid Democrat	Abrahamson Republican	Hansen Democrat
Albia—1st Ward	439	247	451	260	418	315	423	283	436	263	463	242	429	266
2nd Ward	285	194	256	204	248	225	244	207	242	205	261	182	246	198
3rd Ward	310	194	277	204	265	234	287	208	277	194	293	178	270	196
4th Ward	458	357	406	371	380	426	392	393	398	377	426	354	398	378
Pleasant	105	114	87	124	85	132	85	116	90	113	94	111	82	117
Bluff Creek	122	126	103	132	105	141	107	127	102	122	109	118	109	117
Union	261	281	231	284	207	327	220	290	221	282	236	265	216	281
Cedar	59	102	42	103	42	118	36	100	33	104	43	93	40	93
Wayne	52	120	37	113	43	122	29	120	35	112	41	101	37	114
Guilford-Hite-man	56	104	49	103	46	108	42	108	44	99	49	98	48	98
Guilford-Georgetown	46	78	40	73	39	89	28	81	35	68	40	58	30	60
Troy	195	148	181	159	171	161	177	146	179	132	193	128	174	132
Mantua	64	46	56	48	59	49	57	44	55	45	59	40	57	40
Mantua—Avery	102	82	76	85	79	101	78	82	73	95	77	94	76	92
Urbana	94	70	89	71	81	82	83	74	83	71	94	63	85	69
Monroe	124	89	108	99	122	90	109	93	107	88	113	83	110	85
Franklin	88	53	69	65	64	71	62	69	67	60	76	56	68	59
Jackson	79	216	59	216	68	223	65	220	51	215	58	213	57	209
Total	2,989	2,621	2,597	2,724	2,522	3,014	2,494	2,761	2,528	2,645	2,725	2,473	2,532	2,614

POWESHIEK

Bear Creek	588	416	542	437	505	495	532	442	550	423	562	410	549	421
Chester	144	58	119	84	122	85	125	78	132	89	134	66	130	69
Deep River	277	133	249	158	248	162	264	133	275	129	273	131	270	162
Grant	270	165	244	191	250	185	257	166	268	157	288	157	265	162
Grinnell—1st Ward	694	328	627	379	641	371	631	363	648	343	660	326	648	342
2nd Ward	582	301	543	320	518	358	543	316	551	308	551	310	550	310
3rd Ward	213	184	202	187	180	211	192	192	196	189	199	187	196	189
4th Ward	365	263	338	275	296	328	325	288	335	277	343	269	339	271
Jackson	168	132	154	144	153	154	156	138	168	127	165	128	160	132
Jefferson	113	145	99	153	100	154	102	145	102	144	103	141	103	140
Lincoln	162	73	149	77	130	99	147	80	152	75	152	74	151	75
Madison	107	106	102	111	96	118	104	109	104	107	103	109	105	107
Malcom	186	213	163	228	143	250	162	225	184	222	166	215	163	219
Montezuma Town	576	201	529	237	488	278	534	219	549	207	544	211	542	211
Pleasant	101	125	90	136	83	140	90	131	94	131	95	129	95	131
Scott	98	108	90	110	86	118	87	108	91	103	87	104	92	100
Sheridan	93	144	82	151	76	160	90	144	90	142	90	143	94	138
Sugar Creek	127	178	113	187	108	191	113	178	111	178	112	179	112	180
Union	81	75	69	85	75	78	72	77	79	72	79	72	78	72
Warren	104	147	95	150	87	161	87	153	95	146	95	146	93	150
Washington	96	107	90	112	87	115	98	102	97	101	96	103	94	104
Total	5,145	3,602	4,689	3,912	4,472	4,209	4,709	3,787	4,851	3,650	4,877	3,610	4,829	3,685

COUNTY

18 Precincts

Secretary of Agriculture		Attorney General		Commerce Commissioner		Judge of Supreme Court (To Fill Vacancy)		Judges of the Supreme Court						Representative in Congress	
Spry Republican	Ohlson Democrat	Erbe Republican	Fitzgerald Democrat	Thompson Republican	Vaugh Democrat	Peterson Republican	Hullinger Democrat	Bliss Republican	Hays Republican	Thompson Republican	Garrett Democrat	Messer Democrat	Pryor Democrat	LeCompte Republican	Carter Democrat
445	262	419	275	430	257	414	248	415	435	421	265	245	251	427	281
262	191	244	202	247	196	245	196	237	253	236	202	184	200	248	212
276	185	262	205	265	191	265	188	260	266	266	197	181	188	286	195
406	370	389	380	396	369	388	363	385	393	389	374	357	369	497	385
87	114	80	114	83	110	81	111	80	82	77	116	109	113	86	122
109	123	104	119	107	113	106	110	105	107	103	116	113	114	116	124
233	272	208	282	216	276	212	271	207	235	210	278	254	265	233	279
38	94	31	106	37	88	34	87	29	41	30	96	86	92	43	102
39	111	27	127	32	118	32	106	32	33	32	113	111	108	33	123
43	98	39	102	40	101	42	97	38	41	41	103	99	97	47	101
39	64	23	80	32	65	35	60	25	31	27	69	64	65	48	71
180	137	169	135	165	134	161	134	162	172	163	139	125	136	179	141
58	43	50	48	53	44	48	46	49	52	49	48	44	45	56	48
80	90	71	89	74	89	66	92	69	68	64	92	89	90	72	101
84	72	82	71	84	67	79	67	80	82	80	70	67	68	86	73
111	87	106	84	105	84	104	83	100	104	101	91	80	83	109	100
69	59	59	67	67	58	67	57	68	69	68	58	56	55	71	65
54	214	40	223	49	213	45	209	43	48	44	214	209	210	69	212
2,613	2,586	2,403	2,709	2,482	2,573	2,424	2,525	2,384	2,512	2,401	2,641	2,473	2,549	2,616	2,735

COUNTY

21 Precincts

551	426	527	447	537	430	535	425	540	537	544	414	418	412	542	455
131	69	129	69	131	67	132	65	128	130	128	68	67	68	132	69
289	136	266	135	263	136	262	138	265	266	268	133	132	132	247	163
269	163	255	168	262	160	267	154	262	264	262	162	160	161	259	170
642	348	638	347	655	324	644	328	640	635	638	336	340	334	657	338
546	314	543	318	553	306	551	308	547	548	553	309	310	306	553	312
200	184	194	191	195	188	196	187	193	191	193	188	190	189	200	186
339	273	333	274	342	265	338	267	338	334	338	273	276	271	341	272
163	128	154	136	162	128	161	128	161	162	161	130	131	128	153	139
105	144	101	144	101	144	94	144	99	100	104	141	141	138	104	140
153	76	149	79	152	73	151	72	151	152	153	71	70	70	148	80
102	111	101	111	103	109	100	109	106	103	105	103	107	105	100	111
161	228	160	221	161	217	164	216	166	163	165	214	217	215	172	213
543	214	547	207	557	199	541	210	543	539	540	207	210	209	533	224
83	130	83	131	82	129	83	131	84	84	82	130	131	130	88	136
87	109	88	102	85	104	86	98	82	86	84	104	101	103	91	109
89	144	89	141	91	140	88	141	86	88	87	141	140	140	86	143
113	180	111	178	115	177	112	176	110	110	111	176	181	177	114	185
80	69	76	73	78	71	81	67	78	77	78	71	72	71	74	78
98	147	90	148	91	145	91	145	93	92	93	145	147	146	96	144
97	102	95	104	97	101	97	100	97	97	97	101	101	101	100	102
4,831	3,695	4,739	3,724	4,823	3,613	4,784	3,609	4,779	4,768	4,794	3,617	3,642	3,606	4,789	3,749

Fourth District

RINGGOLD

PRECINCTS	President Vice-Pres.		U. S. Senator		Governor		Lieutenant Governor		Secretary of State		Auditor of State		Treasurer of State	
	Eisenhower and Nixon Republican	Stevenson and Kefauver Democrat	Hickenloper Republican	Evans Democrat	Hoegh Republican	Loveless Democrat	Nicholas Republican	O'Malley Democrat	Synhorst Republican	Davy Democrat	Akers Republican	Eischeid Democrat	Abrahamson Republican	Hansen Democrat
Athens.....	224	162	199	165	193	188	200	155	194	159	200	154	200	156
Benton.....	54	103	48	105	55	99	54	98	53	98	55	97	54	97
Clinton.....	131	116	117	121	114	126	112	121	117	115	117	114	118	115
Grant.....	95	74	73	95	88	79	93	76	88	77	92	74	92	72
Jefferson.....	98	68	88	71	85	74	88	64	91	60	91	60	94	60
Liberty.....	114	53	100	57	102	54	108	40	105	38	105	38	102	40
Lincoln.....	103	80	86	96	102	82	96	77	96	76	94	74	95	78
Lotts Creek.....	69	41	53	42	49	49	43	36	48	31	47	29	46	30
Middle Fork.....	77	80	73	82	71	83	66	82	71	71	70	70	72	73
Monroe.....	115	103	111	106	116	102	111	98	110	95	115	91	110	93
Mount Ayr No. 1.....	370	140	315	157	325	159	290	144	305	124	320	117	306	122
Mount Ayr No. 2.....	357	147	321	142	309	172	304	137	315	124	310	122	313	124
Poe.....	82	79	71	83	73	85	73	89	76	67	75	67	75	68
Rice.....	101	62	76	73	74	70	64	62	68	60	70	58	63	65
Riley.....	45	57	38	65	41	64	44	55	46	55	45	55	43	58
Tingley.....	236	106	208	122	211	125	207	108	208	101	210	97	211	98
Union.....	109	97	88	102	85	112	88	94	96	80	94	82	92	83
Washington.....	262	157	224	181	225	136	218	165	226	160	224	153	221	158
Waubesaie.....	70	50	67	49	63	55	65	46	69	40	67	41	68	41
Total.....	2,713	1,775	2,356	1,914	2,382	1,964	2,324	1,727	2,382	1,631	2,401	1,593	2,375	1,629

UNION

Afton.....	320	111	288	136	258	155	268	135	286	122	285	116	283	122
Beek.....	53	77	47	82	60	71	51	74	48	78	49	78	49	77
Cromwell.....	114	78	107	84	108	80	110	71	110	67	112	72	114	68
Creston No. 1—Highland	243	111	205	133	197	150	198	134	211	119	210	122	210	120
No. 1—Douglas.....	244	123	222	133	207	157	211	139	219	131	216	132	218	137
No. 2.....	860	437	764	510	760	531	764	489	787	469	793	449	774	468
No. 3.....	308	246	271	265	261	237	271	281	273	254	282	251	275	252
No. 4—Highland.....	76	79	59	78	59	81	61	43	60	42	59	42	58	40
No. 4—Douglas.....	145	146	135	146	128	150	126	143	132	140	127	139	127	139
No. 5.....	817	365	734	411	705	464	706	423	728	387	740	376	734	378
Dodge.....	82	67	72	72	69	79	72	70	73	67	74	66	78	65
Grant.....	98	82	91	88	95	79	83	3	99	78	98	78	98	73
Highland.....	117	65	109	72	116	61	117	66	121	59	124	58	125	55
Lincoln.....	100	77	94	82	97	79	96	75	99	74	99	75	99	75
New Hope.....	303	150	277	162	269	175	279	153	282	155	279	156	280	151
Platte.....	141	101	130	111	130	116	141	100	135	100	135	100	137	96
Pleasant.....	73	71	62	75	59	85	60	73	63	70	66	68	60	73
Sand Creek.....	152	95	131	111	139	111	132	104	136	96	138	96	137	95
Shannon.....	79	38	74	39	69	37	74	34	78	34	75	34	76	35
Spaulding.....	107	119	99	120	115	107	108	111	109	109	111	108	108	110
Talmage.....	49	45	38	52	40	53	42	45	45	42	48	40	48	39
Thayer.....	78	50	70	52	59	63	67	52	68	51	67	49	70	47
Union.....	107	97	89	111	98	105	97	100	102	97	99	97	106	94
Total.....	4,666	2,828	4,168	3,125	4,078	3,276	4,134	2,977	4,264	2,841	4,286	2,801	4,262	2,799

COUNTY

19 Precincts

Secretary of Agriculture		Attorney General		Commerce Commissioner		Judge of Supreme Court (To Fill Vacancy)		Judges of the Supreme Court						Representative in Congress	
Spory Republican	Ohlson Democrat	Erbe Republican	Fitzgerald Democrat	Thompson Republican	Vaugh Democrat	Peterson Republican	Hullinger Democrat	Bliss Republican	Hays Republican	Thompson Republican	Garrett Democrat	Messer Democrat	Pryor Democrat	LeCompte Republican	Carter Democrat
200	159	192	151	195	143	186	146	193	196	190	149	144	148	176	193
53	99	52	97	53	98	52	96	52	51	51	97	98	98	51	98
114	119	114	113	114	113	112	116	111	114	116	112	112	112	127	110
92	72	88	73	89	72	91	67	91	88	88	72	68	67	89	74
90	59	90	59	88	59	88	58	88	89	88	58	58	59	88	71
100	45	98	41	96	40	96	39	95	93	92	40	41	40	93	64
96	82	93	75	94	75	93	75	93	96	95	77	74	75	94	86
50	31	44	31	42	31	42	30	42	42	43	30	30	30	47	45
72	73	69	72	66	75	70	74	63	87	69	74	76	74	77	76
118	92	112	91	108	92	110	91	111	109	110	92	91	90	108	109
305	133	299	125	297	123	296	119	297	297	295	117	115	116	315	150
321	117	306	122	306	118	299	122	297	297	301	122	119	117	310	152
75	68	73	68	72	67	70	66	74	74	74	66	67	65	72	75
66	65	59	62	64	61	66	62	62	65	62	59	57	59	78	65
44	55	42	57	41	56	43	56	39	40	41	59	55	56	45	56
209	99	203	99	206	96	206	96	199	202	198	100	98	98	216	106
94	87	93	89	89	88	86	83	89	87	87	83	85	83	88	108
223	161	218	160	219	157	217	152	218	221	221	152	151	152	211	187
69	40	70	40	69	40	67	40	63	69	69	41	40	40	68	45
2,391	1,656	2,315	1,625	2,308	1,602	2,290	1,588	2,287	2,297	2,290	1,600	1,577	1,579	2,353	1,870

COUNTY

23 Precincts

279	124	273	121	269	123	273	119	276	274	273	114	107	119	287	129
50	78	49	78	48	77	48	78	48	49	48	75	74	75	48	77
109	70	110	70	109	69	96	87	110	110	109	65	65	67	96	76
209	119	206	120	208	114	202	116	203	209	206	122	115	115	203	135
222	126	220	129	219	129	212	121	219	218	217	128	128	126	215	142
791	459	768	472	775	458	773	435	761	769	761	466	462	453	747	509
281	250	267	262	273	250	272	251	274	273	270	252	251	251	262	270
60	39	56	42	57	42	60	40	55	56	54	42	42	43	57	45
129	142	122	142	124	141	125	136	124	117	121	141	137	136	129	144
733	388	713	399	715	382	723	371	719	725	722	381	380	378	699	433
72	69	73	65	73	66	73	64	72	74	73	65	63	63	69	65
95	81	93	81	93	82	92	78	92	93	92	81	77	78	89	89
121	60	121	60	120	60	122	57	119	122	120	60	56	56	125	62
97	76	94	77	96	75	96	74	95	96	95	74	73	74	100	74
278	155	275	153	273	152	268	149	271	271	270	155	149	148	284	152
135	101	133	95	133	94	134	91	133	131	134	96	96	93	135	100
64	68	59	73	63	69	61	70	62	60	60	71	71	70	65	72
137	98	135	98	135	95	135	93	141	140	138	95	91	92	139	98
75	36	74	34	73	35	72	35	72	73	73	38	34	35	70	41
105	112	104	117	110	105	106	106	108	108	109	108	109	108	107	109
45	43	43	37	43	40	42	39	43	43	42	39	39	41	49	40
69	51	65	52	69	46	65	48	66	65	67	47	45	46	72	46
101	98	99	97	99	95	101	95	101	101	101	97	97	97	100	100
4,257	2,843	4,157	2,874	4,177	2,799	4,151	2,731	4,164	4,177	4,155	2,808	2,751	2,764	4,158	3,009

Fourth District

WAPELLO

PRECINCTS	President Vice-Pres.		U. S. Senator		Governor		Lieutenant Governor		Secretary of State		Auditor of State		Treasurer of State	
	Eisenhower and Nixon Republican	Stevenson and Kefauver Democrat	Hickenlooper Republican	Evans Democrat	Hoegh Republican	Lovell Democrat	Nicholas Republican	O'Malley Democrat	Sydnor Republican	Davey Democrat	Akers Republican	Eischeid Democrat	Abrahamson Republican	Hansen Democrat
Adams.....	199	208	187	214	192	214	184	215	190	212	194	206	186	212
Agency.....	277	273	242	289	213	328	232	292	230	289	249	280	235	283
Cass.....	74	85	63	90	57	102	59	94	60	90	70	84	62	92
Center—1st Prec.....	295	613	252	630	235	663	236	639	240	631	272	613	240	629
2nd Prec.....	384	484	353	497	344	519	341	499	347	492	370	479	350	491
3rd Prec.....	360	368	320	384	318	400	319	381	317	373	337	361	314	377
4th Prec.....	456	373	413	385	379	443	372	418	389	393	427	369	390	394
5th Prec.....	533	266	489	266	463	309	470	283	472	272	474	273	464	275
6th Prec.....	522	287	490	291	453	349	462	319	476	301	511	277	474	300
7th Prec.....	349	191	320	208	328	205	307	216	310	211	321	207	306	211
8th Prec.....	255	285	236	300	205	335	217	314	224	308	243	292	224	305
9th Prec.....	333	474	285	491	267	531	269	501	276	492	291	484	273	497
10th Prec.....	238	504	198	515	186	550	187	524	196	509	209	506	200	510
11th Prec.....	389	441	313	472	268	533	284	492	296	480	325	466	297	478
12th Prec.....	370	636	323	658	304	693	311	663	321	650	340	633	314	686
13th Prec.....	571	479	508	502	452	566	473	529	469	518	524	483	467	527
14th Prec.....	369	556	322	581	298	620	304	585	308	577	337	559	306	578
15th Prec.....	789	398	715	412	703	434	656	461	682	407	717	393	681	406
16th Prec.....	709	794	635	815	598	888	594	835	608	816	664	782	606	818
17th Prec.....	510	518	432	568	390	635	395	594	412	580	463	539	412	570
18th Prec.....	345	287	314	307	293	336	292	318	302	308	321	295	303	305
19th Prec.....	388	620	332	654	303	699	299	675	305	667	344	634	305	665
Columbia.....	262	229	233	227	206	275	220	233	233	221	242	219	232	222
Compentine.....	120	136	108	138	116	136	107	137	109	131	111	128	109	134
Dahlonga.....	88	78	74	86	68	93	68	88	70	86	81	78	72	84
Green.....	111	149	102	152	109	147	106	145	108	142	108	141	106	143
Highland.....	137	133	122	141	127	142	122	136	129	129	132	128	125	132
Keokuk.....	117	129	100	137	95	154	99	135	99	135	113	128	99	135
Pleasant.....	104	117	88	128	95	120	97	112	96	115	97	115	92	120
Polk.....	110	122	94	128	98	130	98	118	93	118	98	118	93	121
Richard.....	199	201	184	205	178	218	174	215	183	202	191	201	188	201
Washington.....	478	536	426	564	414	596	421	569	419	563	451	539	421	582
Total.....	10,401	10,960	9,273	11,435	8,754	12,363	8,775	11,735	8,967	11,423	9,627	11,000	8,944	11,430

WAYNE

Benton Twp.....	124	93	107	103	110	106	106	104	108	100	104	104	107	100
Clay Twp.....	71	98	59	109	58	109	65	99	68	98	65	97	66	97
Clinton Twp.....	60	39	48	50	33	65	48	45	49	46	51	43	51	44
Clio Prec.....	65	36	57	42	56	43	61	37	58	38	58	38	59	37
Corydon Prec.....	672	394	608	445	606	454	594	437	599	428	605	420	604	425
Corydon Twp.....	93	67	76	74	73	78	79	67	81	64	81	62	76	68
Harvard Prec.....	97	65	79	82	94	77	84	70	83	69	88	64	95	66
Howard Twp.....	53	46	48	51	55	44	52	46	53	46	55	44	58	43
Jefferson Twp.....	74	95	68	98	59	107	66	98	60	99	67	99	69	95
Lineville Prec.....	180	173	171	188	155	203	158	180	162	183	165	178	160	179
Monroe Twp.....	46	51	40	52	39	56	38	53	42	50	47	44	42	50
Richman Twp.....	390	215	332	291	351	291	346	274	344	272	344	274	344	269
Sewal Prec.....	59	43	49	50	55	47	54	44	56	44	56	42	54	44
Seymour—1st Ward.....	154	132	129	146	123	155	126	148	133	145	138	138	136	146
2nd Ward.....	139	87	127	96	119	107	129	93	129	92	131	89	131	90
3rd Ward.....	89	88	87	88	84	92	82	91	87	85	87	86	85	87
South Fork Twp.....	171	103	141	112	138	131	141	104	144	102	145	102	142	107
Union Twp.....	135	112	113	121	122	124	120	111	122	109	126	104	126	107
Walnut Twp.....	113	88	100	93	102	93	104	88	105	87	107	88	108	83
Warren Twp.....	363	263	328	281	290	320	313	269	331	268	328	259	328	260
Washington Twp.....	110	144	100	138	106	147	105	137	107	133	114	130	112	134
Wright Twp.....	92	81	81	82	87	87	85	76	84	77	88	72	87	74
Total.....	3,340	2,513	2,948	2,792	2,905	2,936	2,956	2,671	3,004	2,625	3,050	2,577	3,028	2,605

COUNTY

32 Precincts

Secretary of Agriculture		Attorney General		Commerces Commissioner		Judge of Supreme Court (To Fill Vacancy)		Judges of the Supreme Court						Representative in Congress	
Spry Republican	Ohlson Democrat	Erbe Republican	Flanagan Democrat	Thompson Republican	Vaugh Democrat	Peterson Republican	Hullinger Democrat	Bliss Republican	Hays Republican	Thompson Republican	Garrett Democrat	Messer Democrat	Pryor Democrat	LeCompte Republican	Carter Democrat
184	213	176	218	180	216	182	211	179	182	176	213	212	210	185	216
236	290	228	289	230	290	228	284	230	236	230	284	282	283	240	289
61	91	59	93	61	89	66	84	62	64	61	86	84	86	67	86
241	631	235	633	232	632	232	630	237	236	240	628	629	628	252	636
352	490	341	495	344	493	349	482	345	347	352	485	486	487	352	498
319	378	311	380	316	376	325	365	323	319	322	369	378	371	321	385
396	388	379	409	381	402	384	392	379	378	380	397	400	402	410	395
472	266	454	267	455	278	455	275	456	460	458	279	275	281	470	284
483	297	471	305	475	299	477	290	476	477	480	293	91	295	508	287
310	211	302	211	303	213	305	207	304	306	308	211	208	206	317	214
277	303	224	307	221	308	223	301	225	225	224	300	303	297	240	291
275	493	265	498	266	494	276	478	271	274	275	492	496	492	284	497
201	504	190	511	189	509	189	501	190	190	191	504	504	504	189	528
302	473	283	481	285	481	294	463	291	290	293	469	478	470	309	478
322	648	310	660	314	653	316	646	311	310	311	660	655	657	311	675
475	514	463	521	453	520	471	506	463	470	468	520	513	513	500	511
304	578	293	586	305	574	305	565	300	304	306	576	571	572	314	586
679	401	661	432	660	426	674	382	662	661	665	405	410	412	734	390
607	816	586	831	583	827	589	815	589	598	592	825	812	814	604	843
418	578	396	582	398	580	420	555	412	416	416	565	564	560	417	588
305	307	291	311	301	306	300	303	293	302	300	310	305	303	312	306
805	664	300	667	300	663	294	664	295	300	301	666	661	663	322	663
226	229	223	226	220	227	224	221	227	228	228	224	222	221	249	216
114	130	106	133	104	135	106	129	100	102	102	136	134	133	115	129
75	84	68	87	69	83	67	85	66	66	68	89	91	86	81	80
109	140	106	140	107	140	105	140	104	105	108	143	142	141	105	146
124	133	118	140	122	136	124	131	126	124	128	131	134	130	124	141
104	132	94	138	96	135	104	126	99	103	103	134	131	129	95	147
90	121	92	117	93	115	91	117	89	92	90	119	117	118	85	134
100	119	91	117	95	116	90	118	92	93	93	118	118	119	100	121
178	210	170	211	174	207	177	200	171	175	175	208	205	204	178	213
481	564	421	561	417	562	427	546	419	426	429	561	555	554	426	574
9,026	11,382	8,707	11,587	8,754	11,486	8,869	11,212	8,788	8,859	8,871	11,398	11,366	11,340	9,215	11,546

COUNTY

22 Precincts

106	103	102	104	103	101	102	99	74	100	98	138	96	93	98	114
63	100	65	97	67	94	62	99	52	66	52	118	95	97	65	113
53	44	50	44	51	43	51	41	40	54	53	55	40	41	45	54
63	35	58	39	58	39	58	39	55	57	59	43	39	39	61	39
602	430	592	431	597	429	570	430	463	552	546	593	428	428	611	436
78	68	78	64	83	61	74	66	66	80	74	86	60	65	79	71
90	64	85	66	88	64	80	65	66	78	78	93	66	64	78	84
58	41	50	48	50	48	46	49	36	43	44	64	50	51	50	49
66	95	64	100	65	99	65	99	69	66	65	100	97	95	73	94
165	174	157	179	160	181	161	172	134	141	141	178	159	158	165	186
45	48	43	49	44	47	44	47	34	43	40	60	48	49	40	55
340	280	334	277	345	273	322	289	287	317	306	335	272	282	351	289
53	46	54	43	54	42	52	40	49	52	50	50	41	43	47	54
135	146	136	144	134	144	127	146	113	122	121	166	145	145	134	151
130	94	128	94	126	93	128	92	117	122	121	104	89	93	129	97
87	85	84	88	84	88	75	88	81	82	82	92	89	89	95	80
149	102	140	102	138	102	132	106	124	130	128	139	106	105	137	132
122	114	116	108	122	101	119	101	100	122	118	133	102	104	124	118
103	88	101	90	107	84	98	83	60	95	96	111	88	85	96	100
334	260	322	264	326	259	319	266	293	326	321	309	251	260	319	291
111	131	104	137	106	131	102	132	89	114	102	159	127	132	103	146
87	73	85	74	85	72	80	74	67	88	84	88	71	71	83	93
3,040	2,621	2,948	2,642	2,993	2,595	2,867	2,613	2,499	2,840	2,778	3,214	2,557	2,592	2,973	2,846

Fifth District

DALLAS

PRECINCTS	President Vice-Pres.		U. S. Senator		Governor		Lieutenant Governor		Secretary of State		Auditor of State		Treasurer of State	
	Eisenhower and Nixon Republican	Stevenson and Kefauver Democrat	Hickenlooper Republican	Evans Democrat	Hoegh Republican	Lovell Democrat	Nicholas Republican	O'Malley Democrat	Synhorst Republican	Davey Democrat	Akers Republican	Eischaed Democrat	Abrahamson Republican	Hansen Democrat
Adams Twp. ....	139	125	130	132	138	127	131	128	132	130	135	127	136	125
Adel—Adel. ....	831	424	784	461	741	509	774	462	790	446	791	446	794	445
Beaver—Bouton. ....	172	161	153	176	153	178	152	180	165	162	161	163	169	157
Boone Twp. ....	176	142	155	164	175	144	164	153	174	141	172	144	171	146
Coifax Twp. ....	131	141	116	154	137	136	133	137	135	133	132	131	130	135
Dallas—Dawson. ....	195	133	172	143	168	156	178	137	187	125	133	126	185	127
Dallas Center—Adel. ....	402	230	383	245	385	245	385	242	400	225	393	229	394	231
DeSoto—Van Meter. ....	93	78	79	86	76	86	81	83	83	82	86	78	85	76
Dexter—Union. ....	338	163	308	185	317	180	317	175	321	169	321	169	326	165
Grant—Granger. ....	161	368	149	377	169	362	159	368	156	366	154	366	160	363
Lincoln Twp. ....	111	134	86	155	95	146	98	153	100	139	102	135	104	132
Linn—Linden. ....	182	191	173	198	171	201	174	198	175	197	173	195	173	198
Perry—1st Ward. ....	707	381	870	416	617	472	653	455	872	413	677	407	678	408
2nd Ward. ....	715	515	660	554	610	614	623	585	655	540	664	544	669	538
3rd Ward. ....	468	397	430	425	399	464	406	448	429	428	436	422	428	426
Redfield—Union. ....	331	283	305	304	279	329	303	303	313	295	310	295	310	296
Scandia—Des Moines. ....	34	106	31	110	37	102	35	105	37	102	34	106	37	103
Spring Valley Twp. ....	169	115	156	123	151	133	153	129	162	117	164	115	165	114
Sugar Grove—Minburn. ....	278	149	253	169	268	156	262	156	266	154	267	154	270	153
Van Meter—Van Meter. ....	241	181	211	207	217	206	211	205	225	187	223	187	228	183
Walnut—Wauke. ....	269	284	242	306	244	305	245	302	256	292	252	295	248	299
Washington Twp. ....	134	106	115	124	128	111	113	124	126	107	127	106	125	109
Woodward—Des Moines. ....	342	378	310	403	305	412	316	397	336	374	332	377	335	376
Total. ....	6,619	5,185	6,072	5,617	5,980	5,784	6,056	5,605	6,305	5,234	6,289	5,317	6,320	5,305

MADISON

Crawford. ....	122	118	113	121	113	122	107	124	115	117	115	115	113	117
Douglas. ....	134	122	120	126	125	115	122	112	130	105	127	106	131	108
Earlham. ....	384	158	347	176	363	172	356	164	370	152	360	154	359	157
Grand River. ....	186	103	157	120	161	119	157	111	171	97	172	94	173	94
Jackson. ....	129	96	100	121	126	99	108	105	115	101	114	99	111	103
Jefferson. ....	113	109	89	124	103	115	96	108	95	108	85	110	95	105
Lee. ....	72	98	67	96	65	101	58	100	65	96	83	97	66	94
Lincoln. ....	125	115	113	116	119	115	115	111	118	108	118	104	114	114
Madison. ....	71	53	60	61	65	54	55	55	62	47	59	49	60	48
Monroe. ....	89	103	70	119	83	109	76	104	77	104	75	101	77	102
Ohio. ....	193	201	169	208	174	209	172	197	172	193	177	192	169	196
Penn. ....	143	108	124	123	133	116	125	119	141	104	141	103	139	106
Scott. ....	140	147	116	157	134	148	126	143	126	148	129	142	130	141
South. ....	279	163	249	180	253	186	249	174	257	169	254	169	253	187
Union. ....	95	92	89	97	83	103	84	96	86	91	87	91	85	91
Walnut. ....	169	117	126	143	139	140	123	131	133	124	127	126	130	125
Webster. ....	115	97	104	105	118	94	108	94	108	92	107	92	109	94
Winterset—1st Ward. ....	689	349	615	387	611	409	691	392	618	365	606	368	607	370
2nd Ward. ....	635	303	562	346	555	381	647	365	560	377	567	375	562	383
Total. ....	3,883	2,652	3,390	2,926	3,523	2,907	3,375	2,805	3,519	2,696	3,496	2,687	3,433	2,665



COUNTY

23 Precincts

Secretary of Agriculture		Attorney General		Commerce Commissioner		Judge of Supreme Court (To Fill Vacancy)		Judges of the Supreme Court						Representative in Congress	
Spry Republican	Olson Democrat	Erbe Republican	Fitzgerald Democrat	Thompson Republican	Vaugh Democrat	Peterson Republican	Hullinger Democrat	Bliss Republican	Hays Republican	Thompson Republican	Garrett Democrat	Messner Democrat	Pryor Democrat	Cunningham Republican	Denman Democrat
135	127	134	126	135	126	136	123	138	141	136	123	122	124	134	128
797	449	786	454	786	447	795	440	792	799	791	441	436	440	795	449
161	164	164	161	159	162	161	159	160	162	158	161	162	162	154	172
171	145	171	144	172	143	173	143	173	172	173	144	145	144	167	151
133	134	129	134	131	131	127	133	130	130	129	134	133	133	125	142
188	128	185	130	184	128	184	128	184	182	184	128	130	129	185	135
391	237	384	240	388	234	390	231	390	390	390	231	230	233	395	235
79	82	80	80	83	78	85	76	82	85	84	78	77	76	86	81
318	174	320	171	320	170	318	170	322	322	321	168	169	168	321	174
187	366	152	369	155	365	152	362	154	152	152	366	367	366	154	372
105	133	100	136	104	132	103	129	104	107	105	128	125	129	103	137
170	200	173	195	174	192	181	191	174	174	176	195	195	193	170	201
673	411	673	409	675	409	679	401	686	688	679	399	400	403	671	410
663	446	658	549	667	535	664	536	668	671	670	537	533	535	665	547
427	427	427	427	428	423	432	416	428	434	435	426	417	420	432	421
309	297	307	297	307	295	307	294	306	309	304	297	295	298	309	299
35	104	36	104	35	104	33	103	35	35	35	103	103	103	34	106
163	118	163	117	160	116	160	116	163	164	161	116	112	113	166	115
271	152	264	156	266	152	269	150	265	272	274	154	148	148	258	163
214	201	227	186	219	188	219	188	223	225	222	186	185	186	216	200
248	300	250	298	251	293	249	293	248	247	256	294	294	291	253	296
124	112	121	113	122	107	123	105	125	129	122	105	104	108	124	111
331	376	328	381	328	378	336	371	331	332	331	377	373	377	329	385
3,263	5,283	6,232	5,375	6,249	5,305	6,276	5,258	6,281	6,322	6,288	5,291	5,265	5,279	6,246	5,430

COUNTY

19 Precincts

114	116	114	116	114	117	112	116	118	114	113	118	116	118	114	119
126	109	124	103	124	104	124	124	126	132	126	95	95	97	122	123
366	159	351	165	352	157	357	149	357	360	354	157	152	155	364	158
162	108	163	100	169	92	165	95	162	168	167	99	93	94	175	98
108	104	109	103	109	100	103	101	107	110	106	101	100	102	111	110
95	105	90	108	91	106	89	105	87	93	88	107	105	102	87	122
66	96	62	97	68	90	64	93	65	63	64	93	93	93	64	98
111	113	114	111	116	108	114	104	116	117	116	106	105	104	117	112
62	48	62	46	58	49	58	58	60	64	59	48	47	47	60	57
80	102	73	100	74	101	75	100	75	76	75	101	101	100	76	108
167	195	171	191	168	190	167	185	171	168	169	193	190	194	168	202
135	112	133	113	140	104	134	108	134	140	134	111	101	108	130	117
128	143	130	138	125	143	122	143	121	129	125	145	141	140	117	156
255	171	250	172	254	169	255	165	252	259	252	168	162	166	270	168
88	90	82	93	92	90	86	89	80	84	86	94	91	90	89	93
132	128	124	124	124	123	126	118	124	125	125	120	118	116	145	97
105	98	106	96	102	94	104	91	102	108	101	96	92	93	105	99
609	372	600	370	610	364	600	359	606	610	605	375	351	359	599	389
578	319	562	332	567	326	562	316	572	572	563	323	318	323	558	350
3,487	2,685	3,420	2,678	3,457	2,625	3,417	2,584	3,430	3,498	3,428	2,653	2,571	2,601	3,471	2,776

## Fifth District

## MARION

PRECINCTS	President Vice-Pres.		U. S. Senator		Governor		Lientenant Governor		Secretary of State		Auditor of State		Treasurer of State	
	Eisenhower and Nixon Republican	Stevenson and Kefauver Democrat	Hickenlooper Republican	Evans Democrat	Hoegh Republican	Loveless Democrat	Nichols Republican	O'Malley Democrat	Synhorst Republican	Davey Democrat	Akers Republican	Eischeid Democrat	Abrahamson Republican	Hansen Democrat
Harvey.....	123	141	97	156	98	161	102	144	104	146	101	148	108	141
Tracy.....	152	103	141	112	119	130	122	121	142	105	133	106	135	105
Dallas Outside.....	71	167	59	171	63	176	59	171	62	165	60	166	63	166
Dallas—Town.....	85	121	65	125	71	130	69	127	63	122	64	122	59	122
Melcher.....	154	307	127	322	115	339	120	325	125	311	131	307	125	316
Franklin.....	111	116	92	124	107	119	87	125	97	115	89	118	96	109
Attica.....	130	164	114	172	123	169	120	164	131	155	130	152	120	159
Pershing.....	42	129	31	132	34	130	33	127	34	126	31	128	33	126
Knoxville—Outside.....	397	385	344	406	359	412	350	383	370	361	358	368	348	377
Knoxville—1st Ward.....	751	434	650	481	603	565	606	517	641	464	639	467	620	483
2nd Ward.....	650	429	564	477	523	543	538	479	572	448	573	449	560	450
3rd Ward.....	529	407	444	427	412	509	415	448	452	410	442	415	426	434
Lake Prairie.....	313	215	234	267	234	281	226	245	294	198	229	232	239	232
Pella—1st.....	567	175	463	240	478	240	451	220	509	182	474	194	456	216
2nd Ward.....	603	221	473	305	457	350	435	295	510	244	465	253	453	271
3rd Ward.....	461	185	348	246	321	300	323	246	391	203	353	221	327	245
4th Ward.....	258	192	203	162	178	206	192	167	225	136	209	140	198	151
Bussey.....	144	252	129	256	122	274	125	262	131	256	130	252	130	256
Hamilton.....	72	78	61	80	56	89	63	76	65	73	69	70	64	72
Marysville.....	59	79	52	78	50	88	51	78	51	77	51	76	53	78
Perry.....	48	65	38	75	42	71	42	70	43	68	43	68	42	67
Pleasant Grove.....	435	346	381	373	385	393	386	383	399	361	390	368	386	371
Polk.....	44	39	42	39	41	39	44	36	41	39	48	37	40	41
Red Rock.....	101	84	90	86	99	83	88	84	87	85	84	87	86	86
Summit.....	215	167	163	201	198	177	178	173	195	167	177	173	179	178
Swan.....	68	114	59	117	61	116	62	114	63	108	60	112	60	112
Union.....	63	97	58	100	66	94	64	90	71	83	67	86	68	86
Washington.....	184	155	167	164	167	167	166	157	165	164	164	157	165	162
Total.....	6,830	5,316	5,689	5,894	5,582	6,351	5,507	5,827	6,033	5,363	5,759	5,472	5,688	5,611

COUNTY

28 Precincts

Secretary of Agriculture		Attorney General		Commercoe Commissioner		Judge of Supreme Court (To Fill Vacancy)		Judges of the Supreme Court						Representative in Congress	
Spry Republican	Ohlson Democrat	Ebbe Republican	Fitzgerald Democrat	Thompson Republican	Vaugh Democrat	Peterson Republican	Hullinger Democrat	Bliss Republican	Hays Republican	Thompson Republican	Garrett Democrat	Messer Democrat	Pryor Democrat	Cunningham Republican	Dennison Democrat
104	142	97	147	109	133	103	135	104	123	105	136	123	137	109	144
128	111	127	107	132	98	124	106	128	145	125	103	96	105	129	110
62	165	59	167	62	161	63	162	59	80	65	167	150	156	69	160
65	123	62	121	65	118	63	117	61	78	64	120	115	120	67	128
123	311	119	318	130	306	121	313	117	150	129	321	291	304	147	326
97	121	85	124	92	114	90	113	91	123	88	112	93	113	99	122
122	162	116	160	123	154	117	156	119	146	115	157	133	150	119	169
33	126	30	129	32	123	33	128	30	46	32	126	113	122	36	125
360	374	323	389	358	343	339	352	331	440	345	365	316	334	372	356
635	479	610	494	636	464	615	471	611	750	610	466	371	447	682	449
554	458	541	468	580	427	582	452	553	693	560	433	353	426	628	415
447	411	427	431	461	408	388	406	434	546	445	439	337	408	488	391
230	240	201	253	223	221	194	237	209	244	213	240	208	229	248	237
465	212	432	226	461	192	440	203	443	476	446	203	184	201	459	212
452	279	434	275	451	248	420	258	435	477	426	263	237	258	468	261
351	225	313	254	347	216	325	223	325	386	334	230	185	213	347	237
201	151	187	184	203	140	183	153	187	215	186	152	132	149	200	159
133	251	125	258	129	253	128	252	122	149	127	259	241	255	135	253
83	75	62	77	66	71	63	70	64	67	63	71	71	71	67	75
51	81	49	79	49	77	51	73	49	56	49	77	75	72	50	80
43	65	37	73	45	65	45	64	42	48	41	68	62	68	39	73
393	390	380	367	386	357	384	358	381	433	392	355	320	346	382	379
41	39	42	38	46	34	42	37	41	47	43	38	32	32	42	39
88	83	83	89	91	81	84	81	81	97	83	83	77	81	95	84
180	177	162	185	175	167	164	181	153	191	151	181	166	186	184	179
63	112	55	113	60	106	59	109	59	69	59	111	106	110	62	113
68	89	65	88	67	86	68	87	67	79	76	86	77	85	60	98
164	158	159	158	165	148	162	148	156	195	166	164	126	148	172	161
5,716	5,610	5,382	5,742	5,734	5,311	5,400	5,439	5,452	6,549	5,529	5,526	4,790	5,321	5,955	5,523

Fifth District

POLK

PRECINCTS	President Vice-Pres.		U. S. Senator		Governor		Lieutenant Governor		Secretary of State		Auditor of State		Treasurer of State	
	Eisenhower and Nixon Republican	Stevenson and Kefauver Democrat	Hickenlooper Republican	Evans Democrat	Hoegh Republican	Loveless Democrat	Nicholas Republican	O'Malley Democrat	Syahrst Republican	Dayey Democrat	Akers Republican	Eischeid Democrat	Abrahamson Republican	Hansen Democrat
Allen	170	183	136	186	143	199	121	193	132	185	133	179	126	187
Beaver	409	299	343	324	358	334	331	337	359	303	361	294	360	300
Bloomfield—1st Prec	824	1,233	676	1,307	619	1,414	635	1,352	652	1,310	676	1,282	656	1,298
2nd Prec	311	703	241	724	202	792	203	759	225	728	229	717	220	726
3rd Prec	744	740	586	814	477	984	527	877	569	825	568	821	567	814
4th Prec	1,366	835	1,149	976	1,018	1,171	1,015	1,107	1,116	1,000	1,112	994	1,111	987
5th Prec	82	73	70	78	66	85	64	80	69	78	67	78	71	73
6th Prec	33	58	26	61	23	67	22	64	26	61	24	61	23	63
Camp—1st Prec	87	103	69	110	83	108	65	116	77	104	73	104	75	104
2nd Prec	166	241	133	241	156	241	116	244	130	230	135	227	130	228
Clay	508	329	404	384	416	400	386	381	412	355	404	355	407	356
Crocker	791	667	648	753	633	799	599	786	648	722	662	701	654	709
Delaware—1st Prec	81	89	55	102	71	97	54	97	59	91	61	84	60	88
2nd Prec	202	278	155	290	153	317	144	302	154	289	153	286	152	289
3rd Prec	215	557	173	573	142	617	147	596	167	578	159	575	154	581
4th Prec	86	240	69	245	59	263	59	251	60	251	62	247	59	252
Douglas	170	147	140	167	150	186	132	171	150	149	146	150	150	146
Elkhart	222	223	161	244	188	250	150	255	150	230	162	223	159	228
Four Mile	274	271	223	218	318	204	310	217	295	216	216	284	210	285
Franklin—1st Prec	83	95	71	103	70	104	72	96	74	93	75	92	76	92
2nd Prec	144	126	109	145	117	146	101	145	109	136	110	135	109	137
Jefferson—1st Prec	62	90	45	94	64	84	51	86	50	86	52	84	53	83
2nd Prec	234	202	178	233	191	242	180	235	195	214	180	224	186	223
Lincoln—1st Prec	171	132	110	162	156	138	128	145	139	131	129	135	137	128
2nd Prec	72	73	54	85	62	82	54	78	64	68	60	68	64	65
Madison	227	208	167	228	165	258	151	228	164	209	165	208	162	215
Saylor—1st Prec	402	304	165	321	146	354	148	335	163	324	165	320	160	324
2nd Prec	423	651	321	708	297	757	278	754	303	728	309	716	308	716
3rd Prec	175	243	149	256	137	272	132	271	143	255	149	250	136	258
4th Prec	100	123	77	138	75	146	64	144	68	137	70	131	63	142
Union	64	102	57	104	68	98	57	94	62	87	62	86	65	87
Valley—1st Ward	476	491	420	521	407	546	376	563	412	527	418	520	414	519
2nd Ward	720	689	647	723	648	737	599	766	649	704	654	699	648	705
3rd Ward	1,015	646	891	727	849	789	798	824	867	747	883	721	878	725
Walnut—1st Prec	600	269	543	304	543	318	502	343	532	308	536	297	531	300
2nd Prec	340	197	288	220	278	249	265	246	290	216	280	214	283	220
4th Prec	1,594	657	1,450	755	1,377	860	1,326	862	1,419	769	449	735	1431	743
Washington	123	129	90	151	111	140	91	139	98	134	100	125	98	128
Webster—1st Prec	333	257	280	289	278	308	244	316	273	283	282	269	273	279
2nd Prec	136	146	109	158	121	159	109	155	121	141	118	142	116	146
3rd Prec	1,019	708	875	803	802	912	761	922	865	797	868	794	867	785
4th Prec	170	199	152	202	132	227	134	220	142	214	143	209	140	212
Total Country	15,224	14,004	12,721	15,302	2,269	16,538	11,595	16,245	12,578	15,092	2,517	14,831	12,542	14,943
Des Moines—1st Prec	993	757	810	881	732	982	729	965	798	883	794	875	790	872
2nd Prec	1,106	493	991	562	960	612	887	669	999	538	993	529	990	536
3rd Prec	875	284	798	321	774	353	752	359	803	302	813	292	801	306
4th Prec	1,592	657	1,411	752	1,409	794	1,325	828	1,434	703	1,462	671	1,440	694
5th Prec	948	343	843	393	866	387	804	434	861	371	860	363	854	373
6th Prec	1,435	452	1,340	470	1,338	490	1,240	565	1,321	477	1,323	457	1,315	466
7th Prec	749	273	659	319	661	329	629	346	682	284	673	286	678	281
8th Prec	728	350	659	381	646	409	582	456	645	387	633	388	641	382
9th Prec	1,646	450	1,541	501	1,570	483	1,618	571	1,588	448	1,579	439	1,575	438
10th Prec	1,598	363	1,505	406	1,531	388	1,363	533	1,489	396	1,476	397	1,497	378
11th Prec	85	159	67	167	53	185	57	179	65	171	76	169	63	172
12th Prec	293	128	288	137	283	151	256	151	261	140	258	143	265	134
13th Prec	1,071	723	905	832	837	914	820	912	903	826	898	814	893	823
14th Prec	571	424	487	453	488	472	465	477	495	448	490	449	477	463
15th Prec	388	357	325	394	308	417	297	410	318	388	332	374	321	383
16th Prec	758	312	653	382	672	377	617	417	667	360	668	357	654	372
17th Prec	763	319	681	361	694	361	651	389	697	344	685	346	693	341
18th Prec	1,294	454	1,156	540	1,140	568	1,101	598	1,192	493	1,201	479	1,194	484
19th Prec	900	417	838	451	836	458	782	500	833	434	827	435	835	427
20th Prec	378	352	333	345	311	381	298	389	330	347	328	346	323	350
21st Prec	642	604	543	649	515	695	491	699	528	652	532	643	516	649
22nd Prec	969	354	866	417	825	469	781	497	844	425	863	407	841	421
23rd Prec	569	664	480	685	445	741	428	724	480	700	472	676	470	678
24th Prec	1,002	648	870	701	854	763	825	766	868	709	883	680	864	699

COUNTY

110 Precincts

Secretary of Agriculture		Attorney General		Commerce Commissioner		Judge of Supreme Court (To Fill Vacancy)		Judges of the Supreme Court						Representative in Congress	
Soy Republican	Olson Democrat	Erbe Republican	Fitzgerald Democrat	Thompson Republican	Vaugh Democrat	Peterson Republican	Hullinger Democrat	Bliss Republican	Hays Republican	Thompson Republican	Garrett Democrat	Messer Democrat	Fryor Democrat	Cunningham Republican	Denman Democrat
138	181	124	188	129	178	125	178	124	123	128	180	178	179	135	195
358	301	343	311	360	291	355	294	350	351	356	305	293	295	356	309
860	1,201	636	1,309	660	1,273	646	1,266	655	654	661	1,275	1,269	1,271	686	1,302
212	732	207	737	215	723	216	719	222	222	220	220	722	724	233	732
552	831	537	843	557	813	549	807	553	554	557	825	811	812	568	854
1,081	1,028	1,053	1,046	1,100	990	1,085	984	1,105	1,099	1,097	985	989	987	1,126	1,019
66	80	66	80	69	77	66	76	68	68	68	65	73	77	66	81
25	60	21	56	24	61	22	63	23	24	24	62	62	61	18	70
84	97	67	111	75	99	68	103	75	76	75	62	101	101	75	108
132	239	117	236	117	228	115	229	118	124	119	235	228	232	136	238
400	361	384	371	401	345	392	347	396	398	396	355	351	353	419	386
635	736	606	744	638	704	631	695	643	637	643	703	704	699	659	737
59	91	54	94	55	85	55	83	59	59	54	84	86	85	61	97
160	283	147	291	155	282	151	281	152	152	149	283	280	284	155	300
160	575	148	584	157	570	154	572	154	157	152	574	571	577	164	583
63	248	61	245	64	245	61	247	63	61	63	247	249	246	73	245
144	158	132	161	139	148	137	147	138	141	140	152	147	147	149	166
165	221	134	248	146	224	139	227	147	152	153	226	222	222	165	247
210	290	206	287	213	278	212	277	211	214	206	283	278	283	213	303
69	98	74	92	74	91	71	92	70	70	72	93	93	92	77	91
106	142	102	141	109	133	105	132	106	108	108	134	133	131	110	145
51	86	47	87	48	86	48	86	46	49	46	87	84	86	54	89
181	223	178	226	177	222	182	214	181	183	182	220	217	217	185	231
127	140	121	132	129	128	126	118	135	133	131	128	128	127	118	163
61	71	57	67	58	68	59	66	54	54	53	69	69	69	56	80
166	209	155	213	152	207	151	209	159	159	158	207	203	204	159	237
160	326	149	337	160	322	162	317	157	163	161	325	321	320	166	322
305	717	302	719	311	707	313	697	304	307	310	709	707	706	303	731
145	255	137	257	142	252	140	249	138	138	140	253	253	251	147	254
65	141	61	139	67	136	67	132	73	70	71	131	136	131	73	189
64	94	59	89	58	90	60	88	57	56	55	87	89	88	58	99
405	531	401	534	410	521	408	513	415	410	412	515	515	516	420	523
645	704	620	729	635	708	628	711	631	632	636	706	706	709	659	714
854	747	835	771	862	733	861	714	867	864	865	724	724	725	860	760
531	306	510	222	532	299	535	291	532	536	529	303	300	300	542	302
278	224	272	231	285	210	281	211	288	291	289	213	212	214	291	219
1,413	760	1,356	808	1,392	738	1,412	723	1,427	1,414	1,417	727	731	739	1,449	762
96	133	91	132	95	128	84	131	96	93	92	128	126	128	105	136
264	293	253	296	264	280	270	270	263	262	263	281	282	278	283	283
117	146	144	148	117	114	116	141	115	117	115	146	142	142	118	154
836	824	815	845	846	801	848	780	849	860	843	801	791	805	850	858
143	210	140	214	140	212	143	206	141	139	142	214	217	213	146	209
12,384	15,191	11,892	15,106	12,334	14,828	12,249	14,696	12,358	12,415	12,350	14,873	14,919	14,821	12,686	15,883
787	877	751	917	783	870	789	852	789	792	797	871	866	857	789	903
973	549	949	570	971	537	979	521	989	981	974	525	531	540	973	575
778	328	780	324	787	311	792	311	798	791	799	302	303	299	804	314
1,411	716	1,388	739	1,401	697	1,407	679	1,408	1,417	1,408	698	702	705	1,429	726
834	397	826	400	840	373	831	379	835	828	831	385	391	392	858	384
1,298	481	1,249	540	1,298	467	1,304	457	1,314	1,303	1,305	461	474	467	1,342	467
655	300	640	313	656	290	646	289	652	650	653	295	294	290	655	324
626	393	603	422	627	388	628	370	638	628	634	379	383	377	653	693
1,539	481	1,497	518	1,527	460	1,525	456	1,544	1,533	1,531	451	467	469	1,572	469
1,459	412	1,425	462	1,468	385	1,462	378	1,479	1,461	1,468	383	399	403	1,500	394
66	169	56	179	64	170	65	167	63	63	62	170	169	171	63	173
256	142	250	143	252	139	253	136	257	257	258	129	134	135	262	185
883	836	859	853	886	819	889	806	892	892	892	815	821	818	905	835
482	448	464	465	479	439	473	440	475	478	473	447	444	447	488	458
317	393	313	389	321	377	314	380	319	322	314	378	375	380	324	387
662	366	644	382	664	355	659	353	662	651	661	355	366	359	667	372
677	356	678	354	678	340	672	336	680	683	681	343	343	338	691	349
1,176	506	1,145	536	1,174	488	1,168	489	1,174	1,178	1,167	492	487	493	1,189	515
817	437	793	460	809	437	811	428	813	814	813	431	431	440	839	438
327	346	309	358	320	346	322	337	315	318	318	347	347	345	336	352
508	658	506	660	512	647	514	642	511	522	523	650	643	641	557	635
840	426	811	448	852	421	842	398	852	843	852	407	411	399	853	425
470	678	446	692	453	677	454	673	458	463	456	676	668	678	484	676
860	703	843	722	852	698	856	682	854	863	860	698	698	685	868	720

Fifth District

POLK

PRECINCTS	President Vice-Pres.		U. S. Senator		Governor		Lieutenant Governor		Secretary of State		Auditor of State		Treasurer of State	
	Eisenhower and Nixon Republican	Stevenson and Kefauver Democrat	Hickenlooper Republican	Evans Democrat	Hough Republican	Lowless Democrat	Nicholas Republican	O'Malley Democrat	Synhorst Republican	Davey Democrat	Akers Republican	Eischeid Democrat	Abrahamson Republican	Hansen Democrat
25th Prec.	689	731	592	711	571	774	554	741	581	717	573	699	565	716
26th Prec.	1,009	524	861	625	825	672	785	694	866	613	860	605	862	600
27th Prec.	386	428	324	444	310	472	304	452	319	439	326	431	324	436
28th Prec.	430	389	385	402	349	452	345	444	373	411	372	408	367	412
29th Prec.	1,017	719	866	792	800	868	808	834	852	786	871	761	858	762
30th Prec.	663	498	537	566	501	622	494	619	534	567	534	561	528	565
31st Prec.	583	632	492	648	445	713	442	690	483	651	487	638	487	637
32nd Prec.	474	581	393	591	364	647	373	622	387	597	387	585	379	590
33rd Prec.	884	503	777	564	744	613	691	649	785	544	783	531	777	537
34th Prec.	557	828	477	824	459	882	457	841	466	813	469	801	470	807
35th Prec.	286	267	254	259	241	285	235	278	243	265	249	261	251	256
36th Prec.	209	246	183	247	166	275	163	264	171	248	175	246	173	245
37th Prec.	449	594	365	641	360	668	331	678	364	641	369	633	332	646
38th Prec.	308	597	265	572	227	634	216	623	228	600	237	587	231	588
39th Prec.	1,001	363	912	411	903	438	857	468	928	394	923	392	924	358
41st Prec.	216	281	179	262	164	281	174	263	172	256	181	248	182	249
42nd Prec.	325	892	222	847	198	928	177	915	205	852	225	831	212	841
43rd Prec.	911	1,287	720	1,210	649	1,435	650	1,380	698	1,306	733	1,267	703	1,285
44th Prec.	1,098	938	903	1,037	843	1,140	830	1,108	899	1,024	917	1,000	890	1,025
45th Prec.	802	945	635	1,022	601	1,101	590	1,072	644	1,001	670	970	657	986
66th Prec.	934	1,082	742	1,175	699	1,288	678	1,249	740	1,173	756	1,149	740	1,156
67th Prec.	1,371	579	1,201	708	1,167	761	1,096	813	1,201	706	1,204	682	1,207	675
68th Prec.	691	415	593	477	551	538	521	546	589	470	588	472	574	485
Total Des Moines Twp.	36,646	24,626	31,907	26,535	30,865	28,856	29,569	29,067	31,809	26,300	36,989	25,773	31,703	26,007
Lee—40th Prec.	744	995	615	1,068	566	1,158	557	1,134	594	1,084	595	1,069	600	1,072
46th Prec.	1,002	879	840	973	789	1,061	772	1,036	830	972	844	937	830	958
47th Prec.	1,094	438	934	514	929	560	877	565	929	507	935	481	927	508
48th Prec.	743	669	639	721	606	782	607	750	641	723	643	706	635	717
49th Prec.	279	522	216	538	206	571	194	555	209	541	213	532	207	541
50th Prec.	138	445	106	444	109	451	103	448	107	441	113	434	101	444
51st Prec.	782	647	646	710	630	758	599	754	641	701	654	682	648	693
52nd Prec.	307	628	243	637	237	667	210	652	236	631	240	626	234	637
53rd Prec.	243	462	201	510	184	547	187	524	200	506	200	499	193	503
54th Prec.	469	512	393	552	390	574	332	559	392	539	395	540	390	540
55th Prec.	348	511	283	520	274	560	267	535	281	516	279	509	280	511
56th Prec.	61	277	50	268	43	285	48	270	60	267	52	263	49	264
57th Prec.	558	996	429	1,037	403	1,114	387	1,089	406	1,057	424	1,040	411	1,042
58th Prec.	695	872	552	915	504	983	501	964	531	929	554	901	527	928
59th Prec.	548	1,192	406	1,224	385	1,287	384	1,255	420	1,208	417	1,200	409	1,211
60th Prec.	484	812	401	859	351	927	342	911	383	865	382	861	375	870
61st Prec.	405	649	309	678	266	750	275	716	309	666	304	669	313	666
62nd Prec.	552	782	442	848	412	890	401	881	443	829	451	812	448	822
63rd Prec.	563	837	435	891	398	971	405	921	434	896	435	878	424	887
64th Prec.	164	625	124	621	117	645	118	630	118	616	119	612	118	618
65th Prec.	343	635	247	685	230	728	225	712	246	684	251	677	235	686
Total Lee Twp.	10,522	14,395	8,511	15,213	8,029	16,270	7,841	16,070	8,400	15,168	8,498	14,918	8,354	15,118
Grand Total County...	62,392	53,025	53,139	57,050	51,163	61,484	49,005	61,382	52,787	56,550	53,058	55,527	52,599	56,068

COUNTY—Continued

110 Precincts

Secretary of Agriculture		Attorney General		Commeroe Commissioner		Judge of Supreme Court (To Fill Vacancy)		Judges of the Supreme Court						Representative in Congress	
Spry Republican	Ohlson Democrat	Erbe Republican	Fitzgerald Democrat	Thompson Republican	Vaugh Democrat	Peterson Republican	Hullinger Democrat	Bliss Republican	Hays Republican	Thompson Republican	Garrett Democrat	Messer Democrat	Pryor Democrat	Cunningham Republican	Denman Democrat
572	705	542	749	555	710	581	691	567	562	560	708	705	711	591	713
838	629	809	658	356	599	864	574	866	863	868	593	587	587	840	644
318	435	306	449	313	439	313	428	315	321	311	437	430	437	323	447
375	407	358	424	361	414	367	404	364	370	366	411	409	409	366	423
843	784	830	794	360	764	852	747	854	853	856	760	757	758	861	803
523	578	511	583	532	557	520	552	529	538	528	557	552	556	521	590
490	637	465	664	477	642	470	637	467	477	474	648	647	642	488	654
380	539	379	602	373	584	371	577	379	381	373	586	577	582	395	591
765	549	730	587	758	547	758	529	760	762	755	541	541	542	758	577
473	803	455	824	403	807	457	800	467	465	461	810	808	810	470	823
248	260	240	269	243	261	240	257	245	248	248	257	252	253	252	263
171	244	171	246	174	241	170	242	169	168	170	244	244	244	180	248
344	660	334	662	346	647	353	633	358	356	351	640	637	645	366	651
232	584	219	606	228	587	229	571	230	227	225	579	586	580	253	572
900	408	893	411	906	391	910	378	914	921	921	383	379	385	924	402
179	250	174	262	179	246	175	251	175	175	174	255	254	254	184	251
215	836	189	863	223	820	198	833	208	213	210	836	836	833	221	862
696	1,285	657	1,338	681	1,290	683	1,283	694	702	684	1,280	1,283	1,292	756	1,282
876	1,034	848	1,053	877	1,009	872	1,008	878	873	866	1,016	1,018	1,019	887	1,047
642	998	609	1,019	640	932	639	976	640	654	650	986	977	989	651	1,015
724	1,169	698	1,194	733	1,145	704	1,164	719	721	715	1,169	1,167	1,162	770	1,173
1,171	712	1,132	751	1,182	687	1,177	678	1,186	1,174	1,189	681	699	684	1,199	712
574	486	551	507	574	478	574	470	576	577	575	475	474	474	582	496
31,250	26,438	30,325	27,369	31,195	25,990	31,098	25,623	31,331	31,332	31,261	25,940	25,961	25,980	31,929	26,158
601	1,071	569	1,101	597	1,069	586	1,069	591	591	585	1,069	1,073	1,075	588	1,107
824	959	796	978	824	940	827	930	826	818	826	933	939	939	859	952
914	501	898	520	920	491	911	479	914	917	916	500	488	498	957	502
635	721	615	732	632	710	630	710	629	632	627	715	709	712	646	724
215	534	203	547	205	536	205	530	209	210	205	536	532	537	219	536
108	440	103	395	105	403	102	438	106	104	106	439	439	439	107	445
639	697	610	729	632	691	619	688	636	643	636	689	685	691	665	697
238	632	231	634	230	636	230	626	229	226	232	637	632	627	237	639
191	505	137	509	192	503	191	499	192	196	194	498	501	502	204	511
386	540	379	545	378	540	377	530	383	385	382	537	535	531	400	546
280	508	760	523	281	506	261	521	269	271	273	515	509	514	282	516
50	268	49	266	51	261	48	263	47	48	49	266	262	262	53	268
410	1,045	403	1,055	415	1,036	411	1,025	410	412	414	1,037	1,031	1,033	430	1,055
536	926	516	934	534	913	535	909	538	544	537	917	915	922	538	935
415	1,209	401	1,210	411	1,206	408	1,203	411	409	406	1,204	1,206	1,207	420	1,230
372	872	357	886	375	857	375	858	373	383	382	864	855	853	386	871
306	667	281	685	296	670	298	667	305	300	303	665	665	666	314	681
442	819	425	830	430	819	421	818	432	438	435	822	810	819	461	843
436	876	418	893	435	868	419	855	426	429	424	887	883	887	440	898
122	615	115	619	120	612	120	610	120	123	110	615	612	614	129	621
243	681	239	688	240	679	239	677	237	245	242	684	680	682	253	682
8,361	15,084	8,055	15,282	8,303	14,980	8,218	14,925	8,282	8,323	8,174	14,414	14,349	14,395	8,578	15,259
51,995	56,713	50,272	57,757	51,832	55,788	51,565	55,244	51,971	52,070	51,785	55,227	55,229	55,196	53,193	56,800

Fifth District

STORY

PRECINCTS	President Vice-Pres.		U. S. Senator		Governor		Lieutenant Governor		Secretary of State		Auditor of State		Treasurer of State	
	Eisenhower and Nixon Republican	Stevenson and Kefauver Democrat	Hickenlooper Republican	Evans Democrat	Hoegh Republican	Lovell Democrat	Nicholas Republican	O'Malley Democrat	Synhorst Republican	Davey Democrat	Akers Republican	Eischild Democrat	Abrahamson Republican	Hansen Democrat
Ames—1st Ward.....	1,173	426	1,040	514	1,034	540	1,015	512	1,061	468	1,045	467	1,061	454
1st Prec., 2nd Ward.....	649	197	595	231	597	239	573	248	607	211	602	210	599	216
2nd Prec., 2nd Ward.....	1,379	350	1,254	432	1,279	436	1,213	452	1,304	368	1,283	373	1,282	377
3rd Ward.....	712	352	608	426	601	453	604	418	622	390	631	372	624	378
1st Prec., 4th Ward.....	1,064	281	1,016	321	1,093	244	1,001	313	1,042	279	1,038	270	1,027	280
2nd Prec., 4th Ward.....	1,093	429	1,072	516	1,160	447	1,073	492	1,095	467	1,087	467	1,086	465
3rd Prec., 4th Ward.....	900	351	781	440	733	509	700	493	742	437	730	435	727	442
Collins.....	269	217	214	246	218	250	216	231	228	216	221	210	215	210
Franklin.....	273	255	234	237	232	262	227	229	237	225	238	219	243	218
Grant.....	108	157	95	151	102	155	93	144	93	141	84	144	92	144
Howard.....	450	243	356	267	391	267	355	236	376	216	360	211	353	216
Indian Creek.....	368	287	305	301	318	309	298	288	313	265	319	256	313	256
Kelley.....	131	109	94	126	107	129	105	112	100	111	99	109	103	111
Lafayette.....	101	157	75	157	88	162	75	145	83	140	75	141	79	144
Lincoln.....	302	161	268	183	259	189	265	169	269	165	272	158	269	164
Milford.....	113	139	78	165	121	131	95	140	103	130	100	127	102	132
Nevada—1st Ward.....	405	224	343	241	323	281	337	234	342	227	343	226	339	225
2nd Ward.....	211	125	184	133	165	165	184	135	188	126	193	122	193	121
3rd Ward.....	264	108	221	136	215	149	224	124	233	115	230	113	231	113
4th Ward.....	438	153	379	187	380	196	378	176	399	156	401	149	393	155
Nevada.....	98	94	80	98	91	96	78	89	78	82	81	82	78	83
New Albany.....	268	216	214	231	214	259	221	225	227	230	226	213	221	215
Ontario.....	220	73	180	90	178	104	171	97	182	84	185	81	182	84
Palestine—1st Prec.....	267	135	206	163	235	155	218	137	230	125	218	129	223	126
2nd Prec.....	301	168	239	190	262	192	226	171	244	160	236	159	233	164
Richland.....	149	132	113	154	123	152	123	134	126	129	126	127	135	121
Sherman.....	113	96	105	91	92	107	96	89	99	83	100	81	100	79
Story City.....	704	269	653	285	630	318	638	277	654	265	647	270	648	266
Union.....	255	222	199	221	213	238	184	215	199	203	193	198	194	204
Warren.....	240	152	194	167	210	166	194	155	210	141	203	139	201	142
Washington.....	246	84	207	108	212	121	212	97	217	90	217	89	220	85
Total.....	13,264	6,352	11,702	7,208	11,876	7,421	11,390	6,977	11,903	6,435	11,783	6,347	11,766	6,390

WARREN

Allen.....	1,359	311	292	363	298	368	287	350	299	340	293	343	300	325
Belmont.....	297	252	234	289	249	287	246	271	250	266	246	265	256	256
Greenfield.....	224	229	168	273	175	267	165	256	170	254	149	280	160	257
Jackson.....	102	190	76	209	74	212	75	207	84	197	78	205	83	196
Jefferson.....	226	242	174	273	190	274	178	268	190	251	167	281	213	252
Liberty.....	154	129	133	141	130	147	128	136	134	130	130	134	133	128
Lincoln.....	382	245	331	280	357	270	345	254	362	243	338	265	360	243
Linn.....	419	395	349	435	337	470	334	454	355	438	298	505	348	436
Otter.....	105	77	95	82	97	85	95	77	103	72	96	77	97	76
Palmyra.....	144	77	117	95	121	104	120	91	128	83	126	81	123	84
Richland.....	194	116	161	142	161	152	159	138	163	132	161	134	164	128
Squaw.....	122	85	103	97	99	102	96	97	105	86	99	92	105	86
Union.....	139	98	119	103	124	107	118	102	121	100	123	100	119	101
Virginia.....	250	164	220	187	212	202	216	184	217	174	213	185	221	173
White Breast.....	185	231	158	244	140	269	144	252	154	246	147	245	150	240
White Oak.....	100	79	89	87	91	87	91	83	92	80	87	85	90	82
Washington—1st Ward.....	422	216	372	251	363	267	370	246	376	237	357	252	370	240
2nd Ward.....	748	233	666	300	666	305	650	306	691	272	684	276	701	258
3rd Ward.....	435	185	400	213	370	259	332	235	399	218	335	221	399	210
4th Ward.....	428	175	369	207	359	237	357	214	366	200	353	214	357	206
Total.....	5,430	3,729	4,826	4,271	4,613	4,472	4,506	4,221	4,759	4,021	4,480	4,240	4,749	3,977



COUNTY

31 Precincts

Secretary of Agriculture		Attorney General		Commerces Commissioner		Judge of Supreme Court (To Fill Vacancy)		Judges of the Supreme Court						Representative in Congress	
Spry Republican	Olson Democrat	Erbe Republican	Fitzgerald Democrat	Thompson Republican	Vaugh Democrat	Peterson Republican	Hullinger Democrat	Bliss Republican	Hays Republican	Thompson Republican	Garrett Democrat	Messer Democrat	Pryor Democrat	Cunningham Republican	Denman Democrat
1,023	492	1,051	465	1,045	459	1,048	449	1,057	1,042	1,041	453	466	459	1,048	471
595	220	600	214	599	205	594	201	601	602	601	206	203	203	588	230
1,249	416	1,275	391	1,277	365	1,265	359	1,278	1,262	1,265	368	373	367	1,272	389
612	393	618	389	602	387	603	386	622	610	611	373	378	378	607	403
1,011	302	1,026	284	1,011	290	996	289	1,026	1,011	1,011	280	287	284	1,015	296
1,065	497	1,086	468	1,068	487	1,059	472	1,079	1,058	1,059	468	474	467	1,079	481
743	426	722	448	723	437	725	425	736	733	724	432	428	434	732	445
215	216	215	214	216	202	213	212	213	219	218	209	207	201	222	230
227	227	235	222	229	215	227	215	232	227	227	217	212	221	244	216
83	146	86	144	83	139	82	136	84	137	85	137	137	135	89	149
346	229	347	221	334	218	324	218	330	327	323	218	212	214	345	235
312	262	303	269	309	257	300	254	292	304	302	264	258	258	310	277
104	110	101	111	100	107	98	111	99	98	101	109	109	107	105	112
73	147	75	142	74	133	71	135	73	69	73	138	142	135	83	141
273	160	265	164	265	161	259	164	263	162	261	162	159	159	266	163
93	139	99	134	95	126	93	127	98	97	97	130	127	127	93	147
341	226	336	231	332	230	329	225	334	333	338	225	235	220	333	240
191	125	188	127	191	122	186	119	182	185	185	124	120	120	189	130
225	119	225	119	226	114	225	112	226	224	223	116	116	116	231	118
393	156	400	152	396	148	391	143	394	393	387	144	145	146	393	159
73	86	74	81	73	81	72	82	78	75	76	80	82	80	78	94
216	223	218	224	219	214	212	215	217	212	215	210	217	214	213	229
178	86	183	83	175	86	170	79	180	176	167	79	81	83	186	79
219	136	212	127	211	126	196	122	208	206	208	133	127	123	195	154
221	177	229	165	226	162	220	159	224	229	232	160	153	154	237	177
124	131	125	127	123	122	122	120	121	116	120	124	124	123	124	139
96	82	95	83	92	83	90	82	98	89	92	81	80	81	100	81
641	280	642	286	637	270	637	265	632	633	632	271	269	269	640	278
197	202	185	201	195	186	186	188	188	190	186	185	189	190	197	203
203	141	199	142	199	136	189	137	197	189	194	133	138	136	201	146
212	95	210	93	209	91	207	86	213	203	206	87	92	89	221	89
11,566	6,647	11,623	6,500	11,533	6,339	11,399	6,282	11,573	11,411	11,458	6,316	6,328	6,291	11,636	6,706

COUNTY

20 Precincts

296	339	266	340	293	334	290	336	294	282	273	337	426	332	295	356
255	259	257	265	251	256	243	257	241	260	246	261	247	254	241	281
174	248	157	256	165	245	161	239	164	178	172	246	237	235	175	253
82	203	81	200	80	197	79	194	75	85	79	201	190	194	80	201
193	254	176	265	181	254	173	254	177	188	182	261	244	251	178	271
134	130	127	130	124	113	129	120	127	133	130	126	123	126	130	139
349	252	341	251	341	243	333	235	341	365	349	241	227	233	341	265
359	429	345	443	348	427	351	416	352	356	353	427	421	419	354	441
97	78	94	78	96	74	92	73	92	98	94	77	71	73	101	75
127	82	121	88	125	84	125	77	123	131	127	82	76	80	130	87
187	127	157	130	160	129	156	125	157	169	160	130	120	123	164	136
109	72	101	84	101	85	101	80	99	109	105	86	80	71	104	91
119	101	115	103	116	100	114	94	113	126	117	102	90	93	123	99
220	187	215	180	219	169	212	168	210	227	218	179	164	165	223	185
149	246	145	243	145	241	144	238	143	159	152	244	231	235	153	242
90	85	87	82	88	80	85	79	86	93	88	84	74	77	91	84
366	246	369	240	371	236	364	232	364	380	372	241	238	231	369	242
691	277	680	270	694	263	662	265	683	705	673	261	247	268	662	305
397	211	389	210	388	208	386	213	388	393	381	212	205	205	400	215
362	204	361	204	361	205	356	189	357	371	356	200	186	190	363	213
4,736	4,030	4,604	4,062	4,648	3,942	4,556	3,874	4,586	4,808	4,627	3,998	3,887	3,855	4,677	4,181

Sixth District

BOONE

PRECINCTS	President Vice-Pres.		U. S. Senator		Governor		Lieutenant Governor		Secretary of State		Auditor of State		Treasurer of State	
	Eisenhower and Nixon Republican	Stevenson and Kefauver Democrat	Hickenlooper Republican	Evans Democrat	Hoegh Republican	Loveless Democrat	Nicholas Republican	O'Malley Democrat	Synhorst Republican	Dovey Democrat	Akers Republican	Eischeid Democrat	Abrahamson Republican	Hansen Democrat
Amaqua	111	81	90	92	75	111	94	81	91	81	91	81	95	81
Beaver—Town	49	38	37	39	36	45	39	38	43	34	45	29	48	29
Beaver Twp.	102	96	78	107	74	120	79	100	85	99	82	91	81	94
Boone—1st Ward	405	427	316	451	281	599	284	455	304	435	301	423	342	412
2nd Ward	1,038	612	852	682	800	806	825	683	872	636	866	635	950	596
3rd Ward	873	331	754	376	709	454	682	418	752	337	739	338	81	319
4th Ward	640	650	498	694	447	810	450	699	470	659	477	637	546	616
5th Ward	405	392	321	418	303	462	309	391	316	388	320	369	364	366
Cass	65	99	58	95	65	97	56	97	59	90	60	86	83	85
Colfax	135	173	103	186	131	167	118	160	116	162	117	158	125	157
Des Moines	268	251	213	275	222	294	209	259	221	247	213	247	242	248
Dodge	112	201	79	208	86	218	73	179	74	193	80	190	102	183
Douglas	539	718	447	712	457	762	428	710	439	692	452	678	473	566
Fraser	18	68	6	68	10	73	6	69	6	65	7	64	9	63
Garden	116	192	98	195	112	187	99	181	116	168	109	165	123	161
Grant	249	126	204	147	215	156	211	126	216	118	213	114	246	105
Harrison	117	162	87	173	104	165	93	152	91	154	90	144	111	141
Hickory Grove	17	43	16	37	12	47	12	39	16	32	18	33	20	28
Jackson	163	133	136	147	151	139	155	119	147	124	149	116	168	113
Luther	79	95	54	113	66	105	59	97	64	86	62	85	67	91
Marcy	113	119	97	114	103	114	98	101	103	94	107	85	118	76
Moingona	19	69	12	65	14	72	10	68	11	64	13	63	18	61
Ogden	646	287	504	349	480	416	469	338	508	294	510	285	534	294
Peoples	147	102	112	118	128	113	120	100	126	87	129	83	143	79
Pilot Mound	115	169	86	166	93	174	91	154	95	151	93	149	111	147
Union	152	140	129	159	139	155	135	146	138	138	131	143	148	133
Worth	47	41	34	46	38	51	36	43	39	40	41	35	47	35
Total	6,740	5,815	5,419	6,232	5,351	6,822	5,240	6,003	5,516	5,658	5,515	5,526	6,105	5,388

CALHOUN

Lincoln	597	358	474	415	467	442	463	381	480	363	475	355	479	357
Sherman	122	103	91	125	104	119	98	99	108	89	107	89	107	88
Butler No. 1	331	133	266	195	265	219	241	171	253	157	253	151	263	154
Butler No. 2	111	67	98	66	93	73	90	63	95	59	96	54	93	56
Williams	64	109	43	115	48	125	45	107	46	102	45	99	58	91
Garfield	103	129	82	134	97	126	88	123	82	117	85	112	77	115
Twin Lakes	96	110	68	111	81	115	68	106	80	90	83	88	76	95
Center	121	95	87	109	101	108	100	80	104	78	103	78	98	82
Greenfield	140	124	101	138	83	168	99	125	93	122	98	119	95	123
Cedar No. 1	135	75	118	78	109	92	100	86	107	77	107	74	105	79
Cedar No. 2	81	72	65	77	70	78	67	71	65	70	72	65	66	65
Logan	90	80	60	100	78	92	65	81	74	69	69	72	74	72
Lake Creek	94	123	81	119	91	121	78	119	75	111	80	106	80	108
Elm Grove No. 1	41	72	28	72	35	74	23	72	22	70	27	68	26	68
Elm Grove No. 2	40	63	29	70	49	53	39	53	34	55	37	52	36	58
Jackson	78	98	59	100	67	100	58	88	61	86	55	90	56	87
Calhoun	87	75	72	75	76	83	73	69	74	67	73	63	76	62
Union	359	211	304	237	282	255	299	215	308	207	307	207	300	215
Reading	259	158	207	184	202	201	215	165	224	145	226	139	223	145
Lake City No. 1	360	187	287	212	294	222	274	190	283	187	283	181	286	180
Lake City No. 2	265	140	215	142	203	183	196	140	208	137	202	134	194	146
Rockwell City No. 1	485	215	393	248	401	268	387	228	401	209	429	198	410	263
Rockwell City No. 2	352	125	277	166	293	171	275	145	269	136	291	128	268	137
Total	4,409	2,972	3,505	3,291	3,599	3,488	3,439	2,977	3,546	2,804	3,603	2,723	3,546	2,786

CARROLL

Jasper	205	113	181	120	190	118	181	113	186	104	189	103	186	106
Sheridan	154	131	132	137	137	142	124	137	134	122	132	123	136	123
Kniest	114	215	51	249	40	278	29	257	41	237	35	246	37	242
Wheatland No. 1	186	174	112	211	101	247	92	213	94	199	90	214	88	212
Wheatland No. 2	87	74	74	82	69	90	69	75	72	73	70	74	68	73
Arcadia	235	247	186	249	186	275	162	240	175	225	163	238	172	231
Maple River	120	190	77	219	77	219	73	209	78	201	75	209	75	212
Carroll No. 1	422	250	327	293	292	317	273	309	294	294	283	307	279	315
Carroll No. 2	948	716	746	821	689	945	658	848	699	796	684	813	664	837
Carroll No. 3	183	297	134	300	110	349	99	329	116	299	103	307	98	317

COUNTY

27 Precincts

Secretary of Agriculture		Attorney General		Commerce Commissioner		Judge of Supreme Court (To Fill Vacancy)		Judges of the Supreme Court						Representative in Congress	
Spry Republican	Ohlson Democrat	Erbe Republican	Fitzgerald Democrat	Thompson Republican	Vaugh Democrat	Peterson Republican	Hullinger Democrat	Bliss Republican	Hays Republican	Thompson Republican	Garrett Democrat	Messer Democrat	Pryor Democrat	Dolliver Republican	Coad Democrat
90	82	105	74	89	77	87	74	86	83	88	75	78	72	84	95
39	35	45	31	40	31	41	30	42	42	39	31	32	33	45	31
84	100	90	92	82	98	91	84	82	86	85	89	88	85	72	110
292	432	370	403	289	422	290	412	284	279	285	418	418	410	307	475
838	651	958	599	827	619	820	597	830	809	820	610	612	640	805	753
722	359	810	308	718	331	712	319	710	710	714	328	331	324	708	432
466	647	582	582	468	626	450	617	462	451	454	621	627	613	429	772
315	378	390	341	314	362	313	350	304	307	315	369	365	357	300	441
60	85	61	88	61	87	56	87	59	59	56	87	85	88	67	91
125	158	121	163	114	153	110	152	106	108	111	155	150	148	104	181
209	264	259	235	212	234	204	231	196	200	202	239	242	240	210	287
78	191	107	183	69	183	61	174	63	61	65	177	176	173	63	216
450	686	454	678	430	676	426	659	423	426	420	672	666	659	417	709
8	64	14	60	7	64	10	59	4	5	4	67	64	63	7	66
119	167	109	169	100	167	102	166	105	104	104	164	164	161	102	177
205	131	225	114	203	117	187	118	186	188	189	119	116	116	179	172
87	154	103	137	88	140	84	137	85	87	85	145	140	140	76	171
18	31	24	30	17	27	18	27	17	17	18	28	28	27	14	40
156	120	161	125	145	113	141	115	145	141	140	113	113	112	129	151
56	98	75	83	61	81	57	78	59	58	59	82	84	80	66	96
95	100	108	96	101	87	101	82	95	93	93	87	89	86	90	112
14	65	17	63	9	64	11	61	11	10	13	59	63	59	14	71
485	321	538	293	499	275	472	276	465	470	472	281	285	270	482	356
130	87	135	89	128	82	132	81	127	129	127	81	77	78	119	103
91	154	113	146	89	145	84	144	84	83	85	147	145	142	85	177
141	139	139	133	136	130	138	126	135	133	130	129	130	130	130	140
40	39	50	32	37	37	33	35	34	35	35	38	36	36	34	48
5,413	5,738	6,172	5,355	5,337	5,418	5,231	5,291	5,198	5,174	5,198	5,409	5,401	5,342	5,128	6,473

COUNTY

23 Precincts

471	369	450	377	443	356	426	349	423	424	418	361	357	360	463	429
95	103	94	97	91	94	98	86	89	97	97	98	93	88	104	112
252	161	238	163	233	149	233	135	225	227	230	152	153	145	263	177
94	62	88	60	89	57	88	59	90	91	89	57	58	55	90	72
49	99	43	97	42	94	36	88	35	35	39	96	94	89	57	102
83	119	77	113	77	113	70	113	71	71	75	116	112	113	82	127
78	92	70	94	65	95	64	92	62	60	62	98	100	97	68	118
95	85	97	82	93	81	88	77	88	90	90	77	75	69	88	107
97	121	92	123	86	123	84	113	84	87	84	120	113	117	89	149
106	38	99	77	99	79	96	74	96	99	98	80	78	75	114	83
70	64	64	64	62	66	64	61	64	59	59	61	64	65	61	82
67	77	65	74	67	69	60	69	62	62	61	70	71	87	68	89
73	115	69	110	73	109	66	104	71	69	71	103	103	105	68	132
26	69	24	69	24	69	26	62	21	22	23	65	65	66	32	62
36	56	29	61	33	58	33	56	32	32	33	56	56	56	35	63
60	89	52	89	54	86	45	92	47	47	45	90	89	89	49	98
83	55	69	61	68	60	60	60	64	64	62	58	60	57	70	75
288	212	282	215	284	212	274	195	283	286	282	208	196	203	293	240
226	146	213	152	213	142	209	134	202	204	201	145	142	145	196	186
285	186	262	188	285	182	256	177	265	262	260	180	177	177	272	205
204	139	198	144	193	133	199	121	196	196	199	126	124	123	213	140
412	208	392	223	395	199	372	200	384	381	375	199	202	201	374	271
268	141	257	146	266	138	243	128	252	257	252	133	125	131	280	189
3,518	2,851	3,324	2,879	3,324	2,759	3,190	2,645	3,206	3,222	3,205	2,744	2,705	2,693	3,399	3,308

COUNTY

24 Precincts

182	107	185	108	184	104	187	106	181	181	181	110	106	107	178	107
137	120	133	120	130	122	124	121	131	121	126	117	119	118	128	137
41	234	29	245	32	235	36	223	37	35	34	228	229	221	69	228
102	195	82	218	87	202	86	188	84	90	89	199	191	191	115	196
72	71	64	73	65	74	63	76	63	64	67	77	75	74	75	77
181	219	185	228	162	221	162	210	182	180	163	218	217	213	178	236
89	198	68	213	67	205	71	201	69	73	76	207	202	95	94	89
293	294	277	304	278	287	278	276	286	283	283	277	280	276	285	293
710	775	654	825	658	795	661	770	666	665	658	781	773	769	705	807
118	288	97	311	100	295	94	284	97	116	101	292	293	284	127	287

Sixth District

CARROLL

PRECINCTS	President Vice-Pres.		U. S. Senator		Governor		Lieutenant Governor		Secretary of State		Auditor of State		Treasurer of State	
	Eisenhower and Nixon Republican	Stevenson and Kefauver Democrat	Hickenlooper Republican	Evans Democrat	Hughes Republican	Loyless Democrat	Nicholas Republican	O'Malley Democrat	Symons Republican	Davey Democrat	Akers Republican	Eisenheid Democrat	Abrahamson Republican	Hansen Democrat
Carroll No. 4	279	341	171	380	144	434	103	439	140	388	114	422	110	418
Grant	99	129	79	136	73	149	73	131	84	124	80	126	76	130
Glidden No. 1	487	178	435	199	379	225	422	198	423	197	421	192	417	199
Glidden No. 2	84	65	74	70	80	66	80	62	81	61	75	65	76	62
Richland	112	88	90	98	93	101	97	89	101	81	97	83	94	87
Pleasant Valley	82	204	44	204	52	227	36	204	37	197	31	203	41	207
Roselle No. 1	96	104	70	109	42	150	48	122	51	108	53	112	56	110
Roselle No. 2	79	133	52	143	41	163	42	145	49	126	39	141	38	142
Washington	112	122	74	144	77	151	71	125	82	121	80	119	74	130
Ewoldt	69	131	56	135	53	146	47	134	57	127	52	131	47	138
Warren	572	374	449	438	395	526	409	448	449	409	415	433	407	456
Eden	168	252	126	258	113	292	93	270	110	243	91	271	106	283
Newton	169	210	104	233	114	249	87	225	96	220	80	234	95	248
Union	754	349	668	400	662	407	635	386	666	358	637	377	645	376
Total	5,816	5,085	4,512	5,628	4,209	6,272	4,004	5,708	4,315	5,311	4,095	5,543	4,084	5,629

CRAWFORD

Arion	57	52	47	38	40	55	37	40	37	39	38	37	42	35
Boyer Twp.	90	72	76	76	63	90	70	74	68	70	69	70	69	73
Charter Oak	293	250	234	260	193	327	212	258	214	249	209	242	209	252
Deloit	80	90	56	84	51	99	47	82	43	82	45	81	46	79
Denison City—1st Ward	447	216	368	239	316	312	337	257	342	247	337	239	334	246
2nd Ward	309	216	248	213	213	288	212	229	217	212	225	201	225	207
3rd Ward	689	331	577	383	482	493	634	366	538	339	534	333	529	339
Denison Twp.	83	107	62	110	83	125	54	103	56	95	61	90	57	87
East Boyer Twp.	71	98	57	100	56	107	53	97	57	89	61	83	59	88
Goodrich Twp.	96	84	84	75	66	106	79	72	78	69	78	67	82	71
Hanover Twp.	93	130	64	136	59	154	57	122	56	116	62	109	63	110
Hayes Twp.	75	118	51	120	47	137	53	110	53	104	50	102	52	107
Iowa Twp.	99	130	79	125	72	152	77	118	88	110	82	111	88	109
Jackson Twp.	72	99	60	100	50	115	57	98	59	98	64	93	64	93
Kiron	192	70	166	66	147	104	157	70	160	60	163	67	166	61
Milford Twp.	79	64	62	72	48	92	55	75	62	69	67	63	63	64
Morgan Twp.	65	126	53	106	39	145	41	103	50	101	47	96	52	102
Nishnabotny Twp.	449	240	375	262	333	337	355	274	361	259	373	249	362	258
Paradise Twp.	75	105	59	95	59	110	53	96	58	82	53	83	59	81
Ricketts	59	50	41	56	41	66	35	53	33	54	34	53	38	62
Schleswig	285	234	228	234	183	303	186	221	198	213	205	201	190	217
Soldier Twp.	84	86	55	85	33	111	48	87	49	77	47	78	46	83
Stockholm Twp.	116	110	86	122	88	134	93	107	87	114	83	108	95	100
Union Twp.	191	201	159	189	145	223	145	192	148	185	162	174	149	183
Vail	142	177	104	178	96	211	85	194	86	189	89	184	84	185
Washington Twp.	99	108	84	108	83	120	79	99	78	97	79	94	81	97
Westside	191	106	141	123	119	169	126	121	128	117	122	113	129	112
Willow Twp.	47	79	42	71	33	92	35	70	37	74	34	77	37	74
Total	4,608	3,749	3,718	3,796	3,207	4,775	3,372	3,778	3,440	3,610	3,464	3,487	3,474	3,574

EMMET

Armstrong Grove	423	253	358	279	336	315	362	260	358	253	359	255	358	255
Center	156	112	114	122	121	136	127	115	124	113	122	114	126	114
Denmark	301	197	250	215	222	281	240	208	245	195	238	197	219	230
Ellsworth	85	74	73	83	80	79	73	78	82	67	79	69	80	68
Emmet	73	74	67	74	69	77	66	72	64	69	65	70	68	67
Estherville Twp.	160	80	138	93	139	94	134	75	145	74	140	75	142	73
Estherville—1st Ward	561	368	498	385	481	435	490	380	501	354	502	349	493	361
2nd Ward	1,070	449	946	517	901	629	928	489	965	458	924	470	916	480
3rd Ward	661	321	554	372	535	433	549	373	574	347	579	352	563	356
High Lake	146	73	120	86	116	94	126	70	128	65	128	66	129	67
Jack Creek	86	62	72	68	65	81	77	59	78	56	74	56	79	57
Lincoln	123	63	110	69	94	84	110	66	113	60	114	62	114	63
Swan Lake	108	70	92	78	86	86	89	67	99	62	91	66	97	65
Twelve Mile Lake	75	100	53	120	60	111	66	102	71	98	71	95	70	99
Wallingford	101	24	85	32	81	39	86	23	84	25	84	26	83	30
Iowa Lake	65	66	56	69	62	67	61	57	59	55	61	52	61	54
Total	4,193	2,386	3,586	2,662	3,448	3,021	3,584	2,494	3,690	2,351	3,631	2,374	3,598	2,439

COUNTY—Continued

24 Precincts

Secretary of Agriculture		Attorney General		Commerce Commissioner		Judge of Supreme Court (To Fill Vacancy)		Judges of the Supreme Court						Representative in Congress	
Spy Republican	Obison Democrat	Erbe Republican	Fitzgerald Democrat	Thompson Republican	Vaugh Democrat	Peterson Republican	Hullinger Democrat	Bliss Republican	Hays Republican	Thompson Republican	Garrett Democrat	Messer Democrat	Pryor Democrat	Dolliver Republican	Creed Democrat
132	401	103	427	119	394	118	373	120	120	115	389	383	385	165	363
85	125	74	125	73	125	74	121	73	72	71	123	121	118	81	129
414	199	415	191	415	189	404	190	417	383	410	188	193	191	434	191
75	65	79	61	75	60	74	60	76	76	78	61	61	59	70	66
101	84	91	90	98	80	98	79	97	94	92	82	82	82	100	82
43	198	27	202	31	194	28	190	28	32	30	192	189	188	106	147
58	105	40	116	40	116	48	97	41	41	44	102	96	97	66	107
49	126	37	132	40	126	40	119	41	39	39	119	125	120	54	126
77	129	66	128	67	121	67	117	64	69	65	124	117	121	78	124
58	127	42	135	47	129	48	130	45	47	45	134	128	127	56	136
420	441	407	432	417	420	415	408	414	420	410	418	418	413	407	426
118	236	89	255	101	238	97	235	96	95	94	238	234	237	138	223
101	215	76	224	78	220	73	207	72	72	74	218	218	210	121	197
650	378	642	357	658	364	640	349	630	630	633	370	365	350	641	387
4,304	5,328	3,942	5,521	4,020	5,315	3,986	5,140	3,989	3,978	3,978	5,262	5,213	5,046	4,471	5,161

COUNTY

28 Precincts

36	40	38	37	37	35	38	34	37	35	36	36	35	37	33	44
66	76	66	75	68	72	70	65	66	65	67	73	72	70	71	65
218	248	207	247	203	244	198	237	194	193	202	222	232	212	212	250
43	82	44	79	44	77	45	75	39	37	38	79	80	81	48	85
334	252	332	244	336	231	324	229	310	303	315	247	243	232	314	268
239	200	211	222	221	199	220	185	208	211	213	204	200	192	230	221
533	338	512	346	518	328	515	301	488	487	497	330	327	312	495	377
59	92	55	96	57	88	51	90	54	48	49	89	88	88	59	98
54	93	58	82	55	81	54	80	51	47	49	84	83	83	56	90
74	74	78	65	74	67	73	60	74	70	76	66	69	61	78	72
59	118	61	109	62	105	54	100	62	51	56	100	110	102	66	113
56	110	42	113	48	103	48	99	42	42	44	104	104	103	56	115
81	119	79	116	81	112	83	101	76	74	74	107	111	108	74	120
67	91	62	94	62	93	60	90	62	57	60	90	93	90	55	103
164	64	161	58	159	55	152	54	151	149	148	57	61	54	145	71
62	69	61	67	62	66	61	60	68	60	59	68	66	67	48	80
63	102	44	91	36	93	36	85	35	35	36	89	89	87	44	114
357	267	357	257	358	249	358	228	359	351	352	234	235	234	353	255
58	84	51	85	53	80	59	72	52	52	53	79	78	74	57	79
38	51	37	47	35	48	28	46	28	27	25	52	49	47	29	61
232	195	187	209	185	196	183	174	169	169	173	199	192	191	181	237
58	74	43	82	43	77	50	72	43	42	39	77	73	80	51	82
89	114	85	104	84	107	84	99	80	81	82	108	108	106	78	116
155	177	142	187	144	182	145	164	137	139	137	179	171	174	137	185
95	177	79	187	83	177	79	173	87	86	83	172	170	171	100	175
79	99	74	98	79	91	75	81	71	74	74	92	87	88	76	99
138	107	122	114	126	102	117	93	109	117	109	97	95	97	114	128
37	76	35	74	36	66	37	61	40	36	37	62	65	65	42	63
3,524	3,589	3,323	3,584	3,347	3,424	3,295	3,217	3,182	3,138	3,183	3,174	3,157	3,093	3,302	3,766

COUNTY

16 Precincts

353	261	348	264	352	248	351	248	300	351	353	244	244	242	369	262
123	121	128	107	124	111	124	108	124	121	126	110	109	110	122	120
238	207	228	212	232	199	230	192	233	225	228	193	195	194	227	232
72	78	76	71	78	70	76	70	77	75	75	72	70	71	73	80
66	69	65	69	65	69	65	67	66	66	66	70	69	69	68	74
135	87	144	75	138	69	141	70	144	141	144	70	68	67	141	97
480	378	485	363	492	351	481	349	491	488	490	354	355	351	479	411
897	505	913	591	908	468	851	463	916	894	899	460	460	460	884	577
552	372	557	373	560	347	543	334	565	549	558	344	349	345	553	376
125	74	122	70	121	69	116	66	116	113	115	66	68	66	118	74
73	59	75	58	73	58	68	56	73	69	72	52	59	54	81	57
114	62	112	62	110	60	109	60	110	109	110	60	60	58	113	68
94	66	83	70	87	65	85	62	88	89	85	66	64	63	91	78
62	107	66	102	68	99	67	99	65	66	67	99	99	99	64	105
80	33	80	26	79	24	78	24	80	78	78	26	26	27	84	31
57	59	53	55	55	54	53	51	57	55	56	51	50	48	58	56
3,521	2,538	3,535	2,568	3,542	2,361	3,438	2,319	3,565	3,489	3,522	2,337	2,345	2,324	3,525	2,668

Sixth District

GREENE

PRECINCTS	President Vice-Pres.		U. S. Senator		Governor		Lietuenant Governor		Secretary of State		Auditor of State		Treasurer of State	
	Eisenhower and Nixon Republican	Stevenson and Kefauver Democrat	Hickenlooper Republican	Evans Democrat	Hoege Republican	Loveless Democrat	Nicholas Republican	O'Malley Democrat	Synhorst Republican	Dayve Democrat	Akers Republican	Eiseheid Democrat	Abrahamson Republican	Hansen Democrat
Bristol.....	129	119	103	125	111	129	104	114	102	115	108	106	107	111
Cedar.....	75	128	62	132	75	125	71	116	72	109	69	110	76	110
Dawson.....	96	108	79	113	79	119	71	104	79	101	78	98	81	97
Franklin.....	116	118	91	125	101	121	101	110	103	108	101	108	103	106
Grant.....	101	87	91	83	87	91	86	81	91	74	91	75	96	89
Greenbrier.....	130	74	102	83	122	72	115	60	118	57	113	58	114	61
Hardin.....	101	85	81	91	75	101	79	83	83	77	82	78	92	72
Highland.....	271	190	230	207	240	203	234	179	241	175	239	170	240	174
Jackson.....	80	117	61	121	71	119	62	111	67	102	68	101	67	101
Jefferson No. 1.....	479	240	388	267	385	290	390	237	403	229	396	232	394	233
Jefferson No. 2.....	397	227	342	249	330	274	319	255	330	226	329	218	331	218
Jefferson No. 3.....	609	232	520	278	523	292	521	253	527	235	526	234	523	239
Junction No. 1.....	354	219	317	223	297	261	300	219	313	208	315	202	315	206
Junction No. 2.....	117	56	95	68	79	91	87	69	91	61	90	58	92	60
Junction No. 3.....	76	45	59	52	60	56	59	42	64	35	64	32	72	33
Kendrick.....	92	135	71	134	80	132	77	121	78	118	76	118	73	121
Paton.....	274	141	219	162	236	165	223	128	231	120	227	115	251	111
Scranton.....	425	189	372	196	341	238	353	186	368	165	355	165	363	167
Washington.....	232	209	184	218	182	242	192	199	200	188	200	182	202	184
Willow.....	101	83	76	93	82	90	70	87	80	79	81	79	80	78
Total.....	4,255	2,802	3,543	3,021	3,556	3,211	3,514	2,734	3,641	2,582	3,606	2,537	3,672	2,551

HAMILTON

Blairsburg Twp.....	145	163	118	176	122	180	120	164	127	158	129	155	125	160
Cass Twp.....	133	124	100	133	124	123	116	114	112	111	111	110	115	109
Clear Lake Twp.....	304	217	254	245	260	253	259	234	263	224	266	234	271	224
Ellsworth Twp.....	202	152	169	187	178	168	187	143	186	138	192	131	196	129
Freedom Twp.....	107	129	93	141	107	131	103	131	102	130	99	131	101	130
Fremont Twp.....	101	113	82	127	89	124	93	111	94	105	99	102	97	106
Hamilton Twp.....	110	109	103	114	102	116	102	110	96	112	99	112	100	110
Independence Twp.....	204	135	173	152	178	147	178	134	176	132	173	135	170	141
Liberty Twp.....	159	96	126	116	138	112	131	101	134	94	138	91	136	96
Lincoln Twp.....	347	165	233	207	311	190	306	167	309	169	309	163	308	172
Lyon Twp.....	503	275	428	316	428	331	418	290	429	275	421	275	422	279
Marion Twp.....	306	239	268	262	268	267	270	240	276	232	276	225	295	213
Rose Grove Twp.....	100	83	84	88	89	87	86	72	81	72	84	69	86	63
Scott Twp.....	122	162	96	176	105	178	103	163	108	159	99	162	101	162
Webster Twp.....	69	133	60	130	70	128	62	124	62	123	67	119	66	121
Williams Twp.....	260	187	239	193	231	215	236	191	235	186	240	182	235	188
Webster City—1st Ward.....	284	182	249	199	232	231	233	209	245	195	246	193	243	191
2nd Ward.....	462	236	420	256	409	279	405	257	416	242	413	242	408	249
3rd Ward.....	959	391	863	442	819	508	843	446	857	417	864	408	852	420
4th Ward.....	668	409	600	444	577	491	574	464	596	431	594	431	593	436
5th Ward.....	122	129	100	146	93	153	100	143	99	143	97	141	94	147
Total.....	5,667	3,829	4,908	4,230	4,930	4,412	4,925	4,008	5,004	3,848	5,016	3,801	5,014	3,846

HANCOCK

Ellington.....	145	163	135	167	137	175	156	158	148	151	153	145	150	148
Madison.....	120	185	105	187	112	185	108	185	97	188	103	177	101	177
Crystal.....	173	184	151	185	148	205	155	179	150	175	152	173	152	173
Bingham.....	239	93	190	108	186	156	208	105	200	99	204	99	195	109
Orthel.....	114	119	93	138	85	148	98	127	101	121	101	120	97	126
Britt.....	830	419	654	450	745	480	730	453	735	412	734	394	724	408
Garfield.....	107	162	75	166	80	176	93	153	78	150	80	144	76	151
Concord.....	890	354	723	448	719	482	755	421	757	376	764	373	742	390
EH.....	360	175	319	197	286	240	309	207	314	180	313	178	306	191
Liberty.....	122	93	102	100	104	106	108	92	90	99	94	98	96	97
Erin.....	123	109	106	111	108	120	115	106	110	100	110	99	110	100
Boone.....	108	66	80	83	86	86	97	69	82	64	90	64	89	72
Corwith Prec., Boone.....	58	39	49	46	48	48	53	38	50	39	51	39	52	39
Magor.....	268	157	227	178	222	192	228	177	237	168	234	164	221	177
Amsterdam.....	361	246	298	275	306	288	316	253	315	247	315	241	306	252
Twin Lake.....	89	103	73	118	79	112	88	101	80	101	82	99	80	103
Avery.....	198	131	170	143	172	163	187	123	185	129	181	130	184	130
Total.....	4,305	2,803	3,550	3,098	3,603	3,347	3,804	2,947	3,739	2,797	3,761	2,737	3,683	2,839

COUNTY

20 Precincts

Secretary of Agriculture		Attorney General		Commerce Commissioner		Judge of Supreme Court (To Fill Vacancy)		Judges of the Supreme Court					Representative in Congress		
Spy Republican	Ohlson Democrat	Erbe Republican	Fitzgerald Democrat	Thompson Republican	Vaugh Democrat	Peterson Republican	Hullinger Democrat	Bliss Republican	Hays Republican	Thompson Republican	Garrett Democrat	Messer Democrat	Pryor Democrat	Dolliver Republican	Coad Democrat
107	113	104	107	105	104	107	102	101	100	100	105	105	100	100	124
67	117	70	112	71	107	67	111	66	66	68	113	108	108	72	115
78	99	76	94	73	94	69	94	67	73	69	97	92	93	81	107
103	108	102	106	101	105	102	101	98	102	101	101	98	99	100	106
86	78	87	79	83	77	86	71	85	84	84	72	72	72	88	81
115	65	111	57	109	59	99	59	106	102	103	56	59	57	104	69
83	79	75	79	78	74	82	71	79	76	75	71	74	71	74	87
239	182	241	170	236	187	238	162	234	228	231	169	187	186	217	214
64	104	61	102	60	104	65	96	61	57	62	97	101	95	69	107
394	240	388	234	385	224	372	224	376	378	380	230	228	223	376	267
353	225	326	218	323	215	308	219	306	314	311	224	214	215	317	247
503	257	515	241	510	235	490	235	501	495	499	230	232	227	501	264
310	207	310	208	298	207	292	195	290	293	289	207	204	202	308	208
87	60	89	58	87	60	88	57	83	84	83	63	58	59	94	63
64	36	68	33	66	30	62	29	60	59	65	32	32	28	60	47
74	123	71	121	73	117	68	115	67	70	72	118	118	115	69	130
230	132	215	121	216	116	206	109	199	209	208	120	109	113	227	153
363	178	341	180	348	167	334	172	351	344	354	162	169	161	344	198
183	195	191	187	185	189	181	183	180	183	189	187	185	182	200	190
79	84	77	81	78	74	73	79	73	73	73	78	80	77	75	87
3,572	2,682	3,518	2,588	3,485	2,525	3,383	3,300	3,415	2,532	2,505	2,463	3,389	2,484	3,476	2,864

COUNTY

21 Precincts

126	161	122	161	119	163	119	163	124	122	119	161	161	162	123	172
108	114	111	109	113	108	105	110	107	104	106	111	112	111	107	133
267	223	267	221	259	220	259	218	261	264	262	218	214	218	259	243
185	143	186	136	188	135	181	136	182	182	185	137	135	133	186	139
105	130	99	131	96	133	100	126	98	102	100	130	126	129	102	132
99	104	93	107	92	104	94	103	95	95	95	103	102	103	85	125
101	109	100	109	97	110	99	109	100	98	100	109	111	109	101	114
173	142	169	139	170	134	166	132	171	167	169	134	138	135	175	151
128	104	129	94	133	92	125	95	127	128	125	95	93	95	127	109
237	177	305	161	309	165	295	167	299	297	301	163	165	164	307	176
414	287	415	273	410	270	405	275	415	415	413	272	269	268	433	284
235	224	295	213	270	220	275	222	270	272	272	223	221	223	265	287
84	70	82	67	82	67	84	64	85	84	87	67	68	64	85	74
99	165	98	164	105	160	104	154	97	97	103	159	159	156	99	163
61	123	59	126	60	121	59	118	56	57	55	124	123	25	63	132
232	189	227	196	232	184	225	182	229	227	229	178	173	177	244	183
239	195	237	195	237	191	238	188	240	241	238	190	188	188	239	208
417	242	405	253	411	242	408	243	407	411	408	248	243	245	415	259
845	430	841	432	836	420	842	409	836	834	834	416	415	412	831	471
501	437	590	437	598	420	595	425	585	585	592	426	434	425	594	456
87	145	94	145	97	141	101	139	94	93	96	143	142	141	97	152
4,951	3,914	4,924	3,889	4,914	3,800	4,879	3,778	4,878	4,875	4,889	3,812	3,792	3,783	4,937	4,143

COUNTY

17 Precincts

155	148	142	148	145	144	144	146	151	139	139	139	140	140	156	149
107	176	99	171	97	171	99	170	107	96	102	166	170	167	113	184
156	175	147	179	145	178	145	176	158	147	149	168	174	171	143	192
202	107	193	101	189	98	194	93	199	193	197	91	96	91	212	99
91	132	97	122	98	114	97	107	101	98	98	116	116	116	105	124
717	426	718	424	715	410	702	398	754	712	712	395	420	697	722	436
73	155	73	151	73	149	67	152	80	63	72	144	146	143	77	160
750	385	753	391	721	376	711	391	779	729	739	347	368	349	722	429
309	185	301	182	306	178	310	173	334	313	328	158	163	158	312	198
98	97	93	93	86	97	77	101	100	91	89	90	88	90	99	98
105	105	102	101	102	98	103	97	110	100	103	93	93	94	114	103
90	71	85	70	88	66	85	68	92	86	87	64	63	66	92	69
51	38	52	38	49	39	51	39	55	50	50	36	38	38	53	41
230	172	229	168	233	161	225	162	235	225	230	155	162	157	229	176
302	280	312	240	317	234	303	237	317	308	312	234	240	238	316	257
81	98	80	101	82	98	74	100	82	78	78	96	97	95	77	107
181	130	175	135	179	128	178	127	185	181	182	124	126	125	177	136
3,698	2,860	3,631	2,815	3,625	2,739	3,570	2,735	3,839	3,609	3,668	2,616	2,706	2,645	3,718	2,958

Sixth District

HUMBOLDT

PRECINCTS	President Vice-Pres.		U. S. Senator		Governor		Lieutenant Governor		Secretary of State		Auditor of State		Treasurer of State	
	Eisenhower and Nixon Republican	Stevenson and Kefauver Democrat	Hickenlooper Republican	Evans Democrat	Hoegh Republican	Lovell Democrat	Nicholas Republican	O'Malley Democrat	Synhorst Republican	Davey Democrat	Akers Republican	Eiseheid Democrat	Abrahamson Republican	Hansen Democrat
Avery	110	167	94	179	95	179	93	169	97	162	96	164	94	168
Beaver	153	125	131	134	120	148	127	123	135	123	136	105	133	129
Corinth	118	112	98	125	104	122	103	109	111	102	107	102	108	105
Dakota City	166	148	132	172	127	192	127	170	141	165	136	162	136	165
Delana	289	200	252	213	249	224	256	191	264	179	263	174	263	182
Gilmore City	123	90	108	96	104	106	103	94	105	92	102	93	101	96
Grove	98	113	80	126	98	110	91	108	95	104	92	109	88	111
Humboldt	257	247	231	258	206	282	212	264	216	254	221	249	210	260
Lake	173	108	143	114	154	116	158	107	168	104	162	104	156	110
Luverne	84	77	66	88	65	90	70	79	77	74	72	78	71	78
Norway	203	179	173	197	168	214	169	191	187	180	182	180	164	201
Renwick	227	116	195	129	193	137	195	128	202	118	197	120	191	131
Rutland	179	133	161	148	166	148	156	129	163	121	160	122	165	118
Springvale—1st Ward	731	368	644	421	618	450	609	434	667	377	652	386	624	402
2nd Ward	616	263	538	320	524	348	522	315	553	292	551	283	541	300
Waconsta	112	164	92	174	89	180	91	169	99	159	97	156	95	160
Weaver	109	146	80	165	88	160	89	145	97	138	95	141	97	139
Total	3,747	2,756	3,218	3,069	3,173	3,206	3,171	2,922	3,374	2,744	3,321	2,726	3,237	2,855

KOSSUTH

Algona—1st Ward	330	134	279	156	252	199	267	158	271	146	272	141	263	154
2nd Ward	715	302	640	347	601	393	620	340	638	310	626	317	620	316
3rd Ward	495	430	419	447	392	513	421	453	419	434	413	446	399	447
4th Ward	316	150	265	160	245	193	269	149	260	150	258	148	251	164
Buffalo	397	161	342	182	320	212	354	160	341	149	333	158	333	152
Burt	300	173	254	203	248	218	260	185	270	172	260	181	258	183
Cresco	154	143	113	162	111	178	119	152	124	145	121	147	114	150
Eagle	60	75	56	76	68	67	64	70	63	69	58	73	61	70
East Lone Rock	60	55	51	61	40	70	51	50	48	52	50	52	46	63
Fenton	207	177	160	191	159	209	159	176	157	162	157	169	158	164
Garfield	90	136	62	144	55	163	68	125	74	117	61	125	66	125
German	154	55	136	60	122	84	138	49	131	47	127	51	128	62
Grant	70	69	54	80	50	84	52	75	59	66	54	63	57	65
Greenwood	290	418	232	449	187	509	219	456	222	441	209	455	214	423
Harrison	452	248	405	277	370	298	405	271	413	247	399	257	398	264
Hebron	67	76	63	76	62	77	64	70	59	75	58	75	60	71
Irvington	128	179	108	183	108	189	111	165	115	159	112	160	109	162
Lakota—Ledyard	233	129	214	132	193	164	220	132	209	133	210	132	207	130
Ledyard	137	123	127	112	127	119	127	110	127	110	124	109	123	111
Lincoln	100	88	68	102	66	107	82	90	76	86	69	89	78	3
Lone Rock—Fenton	114	70	90	81	89	92	91	77	95	70	92	72	93	72
Lotts Creek	109	132	80	163	78	155	86	138	85	132	83	136	86	137
LuVerne	210	200	178	209	158	240	185	191	185	179	181	181	168	199
Plum Creek	89	110	70	118	76	111	78	101	71	103	71	105	72	103
Portland	110	101	88	113	91	116	100	96	94	95	96	92	92	94
Prairie	88	191	66	200	57	218	73	189	65	181	63	188	63	192
Ramsey	100	111	78	124	73	133	82	109	82	109	81	109	81	106
Riverdale	79	162	59	172	46	186	39	182	42	179	39	179	38	179
Seneca	112	130	91	140	86	151	98	124	93	126	95	124	98	126
Sherman	70	125	58	133	52	141	63	121	61	116	53	126	56	123
Springfield	84	41	74	56	71	56	71	44	69	43	72	40	72	41
Swa	126	108	112	118	116	116	109	118	105	116	106	116	108	108
Union	141	104	107	125	105	128	117	108	114	106	116	101	110	106
Wesley	242	254	196	281	182	304	208	267	204	263	200	261	179	257
Whitemore	251	356	177	398	160	441	194	374	189	364	189	363	184	372
Total	6,680	5,514	5,576	6,021	5,204	6,633	5,671	5,666	5,643	5,447	5,518	5,521	5,451	5,463



COUNTY

17 Precincts

Secretary of Agriculture		Attorney General		Commerce Commissioner		Judge of Supreme Court (To Fill Vacancy)		Judges of the Supreme Court						Representative in Congress	
Spory Republican	Ohlson Democrat	Erbe Republican	Fitzgerald Democrat	Thompson Republican	Vaugh Democrat	Peterson Republican	Hullinger Democrat	Bliss Republican	Hays Republican	Thompson Republican	Garrett Democrat	Messer Democrat	Pryor Democrat	Dolliver Republican	Coad Democrat
93	166	95	162	95	158	95	154	96	93	92	157	160	159	96	171
136	124	129	122	125	120	124	119	132	128	129	115	112	111	135	129
108	109	106	102	103	100	99	103	100	97	102	103	105	99	100	130
140	159	138	164	138	156	127	158	138	132	135	158	161	157	147	163
255	181	251	183	248	178	235	173	244	241	246	175	174	169	255	204
107	92	106	91	105	86	102	84	105	103	102	86	87	84	109	96
92	108	87	108	88	103	83	104	87	83	89	104	108	99	88	121
210	256	210	256	212	245	204	243	216	209	211	245	242	241	218	265
155	108	159	103	159	103	156	99	160	154	154	101	101	101	149	111
69	81	76	72	75	73	76	71	74	76	78	72	70	68	77	79
175	191	179	189	178	181	168	177	181	177	178	178	179	177	169	198
197	122	197	118	194	116	191	110	197	196	196	118	116	114	194	129
166	133	163	132	157	119	144	123	158	153	149	119	117	117	156	143
633	407	631	401	632	389	626	375	645	617	638	365	386	369	626	432
541	298	528	302	544	280	528	279	548	529	537	275	286	272	531	327
96	157	93	155	89	156	91	151	88	89	89	158	155	152	103	160
92	145	89	148	90	133	86	139	91	88	90	137	137	133	82	165
3,263	2,837	3,226	2,808	3,232	2,696	3,135	2,671	3,258	3,165	3,215	2,666	2,696	2,622	3,235	3,023

COUNTY

35 Precincts

264	153	250	160	258	150	255	144	261	256	261	139	142	136	269	177
614	332	607	339	623	316	615	311	626	611	614	303	311	309	634	333
417	434	398	452	390	458	408	441	416	396	402	424	436	438	412	472
253	157	249	155	250	155	251	149	257	248	250	147	147	149	251	175
340	159	314	158	272	149	319	151	326	321	316	145	150	149	320	192
259	186	255	183	259	177	256	174	261	261	261	172	174	172	262	192
119	147	112	153	113	147	112	146	117	118	113	146	143	146	107	171
60	72	64	78	67	74	20	74	59	58	57	71	72	71	58	75
48	55	45	56	44	55	46	53	49	46	45	53	53	55	46	61
165	161	157	164	153	165	149	159	152	148	149	163	162	160	152	183
60	128	55	129	60	123	54	124	59	54	56	124	125	120	72	129
128	52	118	49	117	47	118	48	122	121	120	44	45	44	124	55
50	74	47	66	46	65	44	64	47	44	45	63	63	62	60	72
210	451	204	447	203	451	203	430	214	202	207	443	451	443	234	437
395	273	386	266	406	260	379	263	393	386	385	206	259	253	373	286
59	74	56	73	54	74	54	69	56	53	53	70	69	70	60	71
115	157	105	165	110	169	104	163	110	109	108	160	157	155	114	174
205	140	204	135	207	130	203	125	206	198	201	128	130	127	205	140
120	113	118	113	119	112	118	111	118	114	114	114	111	114	123	115
84	4	67	90	69	88	75	88	77	68	74	85	90	85	85	90
94	72	89	74	87	73	88	75	88	86	86	74	75	75	78	85
89	135	82	136	83	134	82	138	88	80	83	130	136	134	84	145
175	190	164	191	168	180	168	182	178	168	169	172	184	180	193	182
75	102	72	101	69	101	67	102	70	67	68	97	101	100	74	109
91	101	86	99	90	92	90	96	90	87	88	95	93	92	99	111
70	177	62	186	62	183	59	179	67	61	65	177	174	175	73	193
78	111	81	111	84	106	84	106	82	81	84	109	108	104	90	111
45	171	37	182	39	177	37	177	39	39	40	176	175	174	62	168
94	126	131	94	123	95	92	127	95	91	91	124	126	121	93	125
53	126	148	128	49	123	45	126	50	47	47	123	122	125	66	135
88	47	69	44	68	41	68	41	69	68	68	46	43	43	71	44
121	106	114	107	117	103	115	104	117	116	116	103	104	103	114	115
111	104	108	105	106	102	100	102	106	101	100	103	101	97	111	122
202	265	193	261	198	255	195	258	202	193	197	253	256	252	190	285
186	375	177	371	176	368	174	363	183	169	176	363	369	363	187	381
5,517	5,530	5,414	5,620	5,329	5,488	5,246	5,463	5,450	5,263	5,309	5,345	5,457	5,396	5,538	5,911

Sixth District

PALO ALTO

PRECINCTS	President Vice-Pres.		U. S. Senator		Governor		Lieutenant Governor		Secretary of State		Auditor of State		Treasurer of State	
	Eisenhower and Nixon Republican	Stevenson and Kefauver Democrat	Hickenlooper Republican	Evans Democrat	Hoeh Republican	Loveless Democrat	Nicholas Republican	O'Malley Democrat	Synhorst Republican	Davey Democrat	Akers Republican	Eiseheid Democrat	Abrahamson Republican	Hansen Democrat
Booth	79	111	47	142	49	141	54	121	62	112	63	113	61	116
Curlew—N. Rush Lake	109	83	86	101	82	110	96	81	101	71	97	73	102	68
Ellington	71	141	47	155	46	159	51	139	52	136	52	135	61	130
Emmetsburg—														
East Broadway	445	395	372	419	337	491	353	409	364	382	362	388	344	403
West Broadway	672	553	550	609	512	666	511	610	541	569	537	574	525	579
Emmetsburg	71	151	44	159	54	166	56	135	55	139	55	125	58	137
Fairfield	152	140	119	150	123	159	131	124	142	117	133	120	129	126
Fern Valley	81	168	68	170	66	180	70	165	72	156	72	159	68	160
Freedom	88	92	73	103	66	112	72	92	81	83	82	82	82	84
Great Oak	77	138	54	149	59	150	61	133	62	126	61	127	70	124
Highland	417	268	332	316	303	369	328	288	346	256	333	253	347	259
Independence	119	107	102	114	103	119	108	103	106	103	109	100	103	105
Lost Island	134	99	93	127	93	130	102	103	115	88	127	92	124	88
Mallard—S. Rush Lake	224	146	175	178	167	197	185	147	191	136	184	137	180	145
Nevada	36	106	26	110	25	112	30	101	34	100	28	103	32	102
Silver Lake	214	185	145	237	147	236	150	190	159	177	158	166	158	178
Vernon	76	106	83	112	61	117	68	100	72	97	70	98	72	98
Walnut	390	336	314	365	303	401	296	342	323	309	309	312	312	318
West Bend	340	294	266	231	217	402	255	317	280	289	264	290	265	291
Total	3,795	3,624	2,976	3,947	2,813	4,417	2,977	3,700	3,158	3,446	3,096	3,447	3,093	3,511

POCAHONTAS

Bellville	236	189	165	216	163	232	157	169	151	155	165	145	159	160
Cedar	307	389	240	385	243	401	221	366	234	341	225	340	224	346
Center	579	474	469	523	441	581	404	492	418	463	414	454	415	467
Clinton	307	137	263	152	236	189	250	138	240	125	248	118	241	133
Colfax	117	108	80	128	101	117	92	99	93	98	98	91	96	98
Cummins	240	158	184	197	178	210	184	163	192	149	181	149	188	162
Des Moines	76	124	74	132	64	128	71	102	63	108	59	104	57	111
Dover	81	206	50	220	53	220	44	208	44	206	44	202	40	206
Garfield	96	101	68	119	81	112	90	90	85	88	83	82	682	90
Grant	121	104	98	117	108	113	105	97	113	90	108	91	106	96
Lake	160	164	127	182	125	193	130	159	121	158	122	156	123	159
Lincoln	96	123	71	128	79	132	76	99	70	100	72	94	72	104
Lizard	77	109	56	123	68	120	56	102	56	99	57	97	62	102
Marshall	104	127	74	148	92	134	80	117	83	116	78	119	82	120
Powhatan	199	122	154	143	158	154	160	120	160	106	153	103	156	116
Roosevelt	67	117	53	124	62	122	80	108	63	99	63	97	60	104
Sherman	69	142	43	167	56	156	50	139	53	136	51	133	51	141
Swan Lake	674	347	513	458	499	471	527	362	548	337	549	330	522	368
Total	3,606	3,201	2,772	3,662	2,805	3,785	2,787	3,130	2,789	2,972	2,765	2,905	2,736	3,083

WEBSTER

Badger	256	144	203	149	197	166	197	125	190	128	186	127	187	127
Burnside	163	114	137	126	128	145	132	115	132	116	134	112	135	116
Clay	127	126	95	139	96	165	92	125	100	113	100	109	110	109
Colfax	117	141	90	147	86	165	91	126	91	127	90	120	88	127
North Cooper	252	276	198	301	176	337	189	304	196	286	200	281	195	289
South Cooper	73	165	58	159	39	190	47	164	50	158	50	155	49	153
Dayton	481	290	398	303	395	327	400	262	410	249	403	236	429	241
Deer Creek	103	136	76	146	54	170	72	125	77	121	75	119	82	117
Douglas	138	265	110	269	97	296	102	272	114	256	115	250	109	253
Duncombe	130	123	110	122	107	137	107	120	110	108	104	114	104	111
Elkhorn	153	274	114	284	92	325	108	275	119	265	125	252	124	249
Fort Dodge No. 1	574	444	479	496	418	581	468	491	476	467	480	457	464	478
Fort Dodge No. 2	301	492	236	511	188	580	210	511	222	481	223	475	214	485
Fort Dodge No. 3	496	427	419	467	340	569	378	485	395	454	385	453	386	445
Fort Dodge No. 4	684	698	557	745	435	927	478	780	507	745	521	716	513	725
Fort Dodge No. 5	1,872	835	1,622	984	1,363	1,280	1,481	1,053	1,564	971	1,559	957	1,531	981
Fort Dodge No. 6	749	379	655	420	570	538	607	434	626	410	618	410	804	419
Fort Dodge No. 7	1,023	615	866	686	737	839	769	719	803	675	812	666	791	679

COUNTY

19 Precincts

Secretary of Agriculture		Attorney General		Commerce Commissioner		Judge of Supreme Court (To Fill Vacancy)		Judges of the Supreme Court						Representative in Congress	
Spry Republican	Ohlson Democrat	Erbe Republican	Fitzgerald Democrat	Thompson Republican	Vaugh Democrat	Peterson Republican	Hullinger Democrat	Bliss Republican	Hays Republican	Thompson Republican	Garrett Democrat	Messer Democrat	Pryor Democrat	Dolliver Republican	Coad Democrat
59	123	53	113	62	108	54	110	57	54	61	108	115	105	62	123
87	89	95	77	95	71	93	71	97	93	96	69	70	68	82	106
61	137	48	137	51	127	45	127	43	44	45	132	125	126	57	147
350	409	353	399	361	377	339	398	358	341	347	365	368	365	361	428
500	595	493	595	507	574	491	547	515	507	508	552	547	539	537	613
56	144	52	133	52	134	47	126	54	49	54	130	127	124	56	151
123	135	126	121	131	114	130	111	131	129	129	113	112	113	141	132
64	167	64	161	67	156	61	157	69	68	65	152	153	154	62	177
77	91	77	83	79	80	77	79	79	72	71	79	81	79	73	99
60	135	60	129	59	126	50	118	55	52	54	124	124	122	65	140
327	289	322	265	326	246	320	243	318	311	319	245	244	243	346	284
101	109	102	102	104	101	101	102	101	98	99	99	103	103	103	110
96	107	95	98	104	87	96	83	96	93	100	89	91	88	96	111
182	144	183	140	182	133	171	123	183	179	186	132	130	127	181	168
27	107	25	107	25	104	27	100	24	23	29	103	103	98	32	104
150	188	139	157	152	158	139	148	152	145	144	159	163	152	178	197
64	105	68	98	69	94	66	95	68	65	65	97	95	95	68	105
300	346	293	326	306	306	294	303	303	292	302	306	304	294	313	361
248	314	238	310	250	289	245	285	246	233	245	290	262	278	293	307
2,922	3,734	2,895	3,551	2,982	3,385	2,846	3,331	2,949	2,848	2,919	3,345	3,317	3,271	3,104	3,863

COUNTY

18 Precincts

158	157	154	153	159	142	151	134	147	145	151	145	146	140	165	198
226	340	209	356	214	335	207	325	214	210	201	328	326	326	325	299
399	472	392	486	405	451	386	434	388	384	384	450	450	445	447	508
246	130	238	122	238	114	225	111	225	226	227	110	110	109	253	151
89	100	94	91	91	86	94	78	83	87	84	91	85	88	83	117
182	167	171	156	177	150	168	142	170	175	179	150	145	141	203	165
63	111	55	107	59	102	56	101	59	55	56	104	105	105	61	125
45	198	38	208	40	194	47	183	43	42	44	192	193	189	55	193
82	88	77	89	72	89	72	86	69	71	73	87	87	87	78	116
101	100	101	94	101	89	103	86	97	99	97	93	91	90	99	123
119	157	117	162	122	150	116	150	117	117	115	156	157	152	126	178
70	96	63	101	67	92	67	85	65	63	63	92	92	92	60	135
57	102	54	101	48	98	57	97	50	51	53	101	95	91	61	117
81	118	74	119	78	113	72	107	74	77	74	109	108	108	69	146
161	105	151	106	146	107	141	100	144	143	143	102	99	98	171	125
59	102	58	104	53	104	55	94	49	52	52	101	96	99	57	121
53	136	52	134	52	133	51	130	49	52	51	131	130	131	48	158
543	354	504	374	511	341	496	338	498	500	502	340	346	332	536	389
2,734	3,023	2,600	3,063	2,633	2,890	2,564	2,784	2,541	2,549	2,549	2,882	2,861	2,823	2,895	3,353

COUNTY

36 Precincts

190	125	183	126	183	118	186	117	181	183	183	119	116	117	201	140
136	119	130	121	127	118	129	111	129	126	125	113	116	115	128	130
99	118	92	117	93	113	92	106	92	94	95	111	109	107	108	134
92	121	87	135	80	119	79	129	80	80	78	120	123	117	96	136
202	277	193	288	184	281	182	273	190	184	187	276	279	271	197	297
46	156	47	165	46	154	49	147	47	48	47	151	152	149	53	167
413	252	388	263	374	238	388	231	367	368	374	254	259	244	388	313
72	122	78	117	66	115	61	118	63	62	57	119	119	117	80	142
114	251	103	264	106	247	104	238	104	107	108	247	243	238	121	266
112	107	102	119	102	110	98	110	104	100	104	108	113	106	107	125
114	264	113	260	109	251	106	243	106	110	109	257	254	247	127	274
468	456	458	482	455	458	452	445	452	453	448	461	453	455	482	499
227	472	206	503	212	480	219	465	218	222	220	474	470	461	227	511
379	453	366	472	366	448	366	431	374	365	372	438	449	434	418	474
512	717	496	756	500	707	502	692	507	510	505	693	693	682	547	775
1,526	987	1,519	996	1,527	946	1,524	905	1,525	1,509	1,517	940	938	932	1,612	1,011
618	411	604	431	598	411	605	387	614	607	615	392	390	391	660	426
814	663	771	722	771	667	778	624	779	775	781	652	657	647	866	695

Sixth District

WEBSTER

PRECINCTS	President Vice-Pres.		U. S. Senator		Governor		Lieutenant Governor		Secretary of State		Auditor of State		Treasurer of State	
	Eisenhower and Nixon Republican	Stevenson and Aklauer Democrat	Hickenlooper Republican	Evans Democrat	Hoegb Republican	Loveless Democrat	Nicholas Republican	O'Malley Democrat	Synhorst Republican	Davey Democrat	Akers Republican	Eisoheld Democrat	Abrahamson Republican	Hansen Democrat
Fort Dodge No. 8	728	644	600	685	522	818	561	685	562	665	572	652	540	677
Fort Dodge No. 9	530	841	405	895	304	1,040	349	911	376	870	381	861	371	865
Fulton	153	182	107	202	102	223	102	182	103	176	98	174	98	174
Gowrie	516	270	426	329	432	337	414	284	439	257	436	247	438	249
Hardin	35	68	21	68	23	70	20	58	27	53	29	60	31	48
Jackson	75	234	48	245	46	255	37	238	44	227	44	223	49	218
Johnson	88	199	61	206	67	212	58	191	60	187	62	180	63	183
Lost Grove	302	163	233	207	236	219	254	173	275	144	266	146	274	144
Newark	123	195	102	194	99	206	104	172	96	178	92	173	96	178
Otho	157	279	119	288	104	320	105	284	116	287	115	260	112	261
Pleasant Valley	72	184	61	169	57	187	64	161	67	163	58	162	57	162
East Roland	236	109	185	131	175	148	184	109	190	99	191	98	180	106
West Roland	83	43	67	53	74	51	77	38	70	41	73	38	71	40
Sumner	100	245	69	233	61	262	65	222	71	210	70	211	70	212
Washington	89	124	69	123	75	132	69	107	68	104	67	98	66	100
East Webster	51	50	41	53	35	61	39	48	43	43	41	46	42	45
West Webster	36	88	27	85	28	87	23	83	22	79	24	82	28	80
Yell	31	71	25	72	21	77	25	64	22	64	23	62	23	65
Total	11,097	9,901	9,079	10,682	7,969	12,432	8,476	10,496	8,825	9,970	8,822	9,772	8,724	9,911

WINNEBAGO

Buffalo	554	294	457	323	415	376	455	304	469	285	470	278	456	292
Center	702	459	611	477	645	477	644	433	641	413	641	407	637	426
Eden	85	112	76	109	74	117	75	111	74	107	74	101	80	101
Forest—1st Ward	162	89	149	90	155	94	157	84	169	80	60	76	157	78
2nd Ward	406	167	374	183	363	194	373	177	379	162	384	157	373	164
3rd Ward	358	194	317	207	323	216	325	192	332	178	324	178	326	185
4th Ward	186	62	172	74	166	79	175	66	177	63	170	65	172	68
Grant	141	99	115	106	107	121	114	101	113	95	113	91	113	97
King	345	193	296	204	271	255	299	195	300	186	297	183	296	188
Leland	111	58	99	68	102	70	109	57	103	68	104	56	106	55
Lincoln	247	121	209	132	200	151	213	116	206	119	204	119	205	121
Linden	99	126	92	182	90	131	92	127	90	127	87	128	87	129
Mt. Valley	173	174	151	176	155	178	169	155	167	151	167	143	166	144
Newton	127	135	105	144	109	154	119	131	111	128	111	126	116	127
Norway	80	72	73	70	76	69	78	71	77	64	75	65	78	65
Scarville—Logan	152	166	129	173	123	184	141	158	140	155	134	155	134	158
Total	3,926	2,521	3,426	2,668	3,374	2,866	3,538	2,478	3,538	2,371	3,515	2,328	3,502	2,396

WRIGHT

Belmond—1st Ward	193	163	173	175	164	189	174	189	178	161	181	158	172	168
2nd Ward	259	82	235	101	224	115	230	99	229	97	230	95	226	102
3rd Ward	302	153	267	184	247	211	283	185	272	178	275	169	271	171
Belmond Twp	120	116	105	129	104	136	112	121	111	121	113	118	111	120
East Blaine	340	193	292	226	283	244	300	204	312	187	312	189	296	202
West Blaine	76	51	69	55	71	55	76	49	74	50	75	47	74	49
Boone Twp	115	93	92	107	98	103	104	93	102	94	105	91	100	96
Clarion—1st Ward	432	175	381	218	386	215	398	194	398	170	402	190	393	195
2nd Ward	172	113	143	129	159	121	157	108	161	107	163	103	163	103
3rd Ward	164	177	141	189	136	199	139	188	138	179	142	175	138	181
4th Ward	257	203	224	226	221	236	234	211	235	202	245	195	227	215
Dayton Twp	108	111	92	125	96	121	100	114	97	115	100	111	101	113
Eagle Grove—1st Ward	135	122	118	136	107	146	112	136	118	129	117	131	110	141
2nd Ward	163	197	143	206	129	224	130	216	146	195	149	195	137	208
3rd Ward	505	226	463	252	433	286	450	258	470	255	490	240	433	288
4th Ward	487	268	450	296	432	320	450	295	454	276	425	271	439	300
Eagle Grove Twp	112	104	99	115	105	111	104	106	108	102	108	105	101	111
Grant Twp	99	119	79	136	93	124	91	117	93	107	96	106	101	106
Iowa Twp	227	155	206	163	213	164	213	144	208	148	210	144	209	149
Lake Twp	110	118	94	132	86	137	99	125	108	115	111	111	102	121

COUNTY—Continued

36 Precincts

Secretary of Agriculture		Attorney General		Commerce Commissioner		Judge of Supreme Court (To Fill Vacancy)		Judges of the Supreme Court						Representative in Congress	
Spry Republican	Ohlson Democrat	Erbe Republican	Fitzgerald Democrat	Thompson Republican	Vangh Democrat	Peterson Republican	Hullinger Democrat	Bliss Republican	Hays Republican	Thompson Republican	Garrett Democrat	Messer Democrat	Pryor Democrat	Dolliver Republican	Coad Democrat
570	641	641	681	538	748	544	717	538	547	534	640	623	621	588	703
377	862	350	882	349	865	351	834	834	355	352	342	853	849	846	921
104	176	92	181	87	177	91	170	90	94	115	175	171	170	116	198
419	282	421	265	408	252	409	246	404	401	399	261	262	264	407	326
23	57	26	52	21	49	25	46	23	19	23	48	49	50	21	67
50	210	40	238	38	225	38	217	42	38	40	221	221	210	47	244
68	181	59	188	60	180	59	173	57	69	60	177	183	176	74	199
257	165	256	162	250	146	256	135	245	245	242	152	151	146	235	217
98	174	94	172	97	165	91	160	91	89	95	165	169	165	105	182
112	269	102	271	101	262	101	258	108	112	109	269	260	259	117	290
62	161	57	164	58	160	55	157	54	57	53	161	157	160	66	173
181	110	177	104	178	97	180	91	174	168	174	95	98	90	201	115
68	43	73	42	70	37	64	43	71	71	71	40	36	39	75	44
67	212	70	212	65	209	64	208	63	61	62	209	209	208	78	222
71	102	65	104	64	93	68	93	62	66	60	97	101	101	72	118
40	47	40	46	39	44	38	43	37	38	37	48	46	42	48	49
24	84	25	82	24	82	24	80	24	25	24	80	84	80	34	84
27	84	19	66	18	64	20	60	18	18	18	63	63	63	22	74
8,752	9,911	8,541	10,249	8,364	9,834	8,398	9,499	8,390	8,363	8,383	9,679	9,665	9,520	9,108	10,741

COUNTY

16 Precincts

458	302	442	304	445	285	431	279	456	436	374	272	280	274	463	305
631	430	630	414	637	402	631	396	645	621	628	397	398	395	628	447
72	107	71	106	76	96	68	94	74	66	71	95	95	93	85	82
156	84	150	82	153	76	151	74	160	152	154	75	74	71	161	78
372	164	371	164	373	160	369	152	363	369	373	150	152	152	390	169
324	182	316	187	316	183	314	173	326	315	319	176	178	175	342	175
172	65	170	63	170	62	167	60	171	167	167	60	62	61	178	62
111	96	106	98	106	96	103	91	109	103	105	91	91	89	115	96
295	194	290	182	292	177	289	166	295	288	280	165	167	147	320	171
100	61	99	55	98	67	100	62	98	98	99	51	51	51	109	56
203	125	195	124	201	114	196	109	209	198	196	108	108	108	212	114
86	130	88	126	86	126	88	119	88	88	86	124	124	122	90	127
163	160	157	149	156	145	154	138	160	156	157	138	140	136	166	149
111	131	104	127	112	116	103	112	114	109	109	119	111	110	114	126
76	64	75	63	75	58	72	63	79	74	74	60	61	60	80	63
136	157	130	155	131	153	135	147	132	125	129	149	149	147	134	158
3,466	2,442	3,394	2,399	3,423	2,306	3,366	2,225	3,499	3,360	3,321	2,228	2,241	2,189	3,575	2,378

COUNTY

28 Precincts

177	163	178	160	176	159	176	159	183	180	181	156	156	157	183	160
223	104	223	99	230	94	228	92	232	227	227	88	94	94	229	99
266	180	268	176	273	169	269	167	280	272	270	163	167	166	267	174
108	122	104	118	108	116	106	116	112	111	110	112	112	114	113	119
307	198	291	189	293	190	281	189	297	290	298	183	188	180	310	189
76	48	71	51	73	49	74	49	74	72	72	49	49	50	73	52
99	97	104	92	104	90	100	92	103	102	100	92	94	92	104	94
387	204	389	197	390	188	384	188	390	388	389	182	182	183	394	192
161	105	160	103	156	106	163	106	159	157	156	102	103	105	153	117
142	178	134	181	137	180	132	178	132	131	132	178	179	179	146	176
228	215	232	208	237	199	229	197	233	233	230	201	199	198	236	202
98	111	101	109	96	110	93	113	95	90	89	110	112	112	102	114
115	129	118	134	116	127	113	124	115	117	114	126	123	124	121	128
138	203	138	203	141	197	137	197	146	140	143	193	198	198	152	196
457	244	463	233	460	235	452	233	457	451	450	236	237	233	459	250
453	274	415	276	444	279	437	289	452	445	445	269	271	271	462	275
105	106	105	104	101	103	103	98	111	109	111	107	108	98	102	108
93	111	85	109	89	108	84	109	89	88	86	108	107	106	88	116
207	152	204	149	204	147	204	143	208	204	204	142	142	140	209	150
104	117	101	119	102	116	97	112	102	101	101	116	111	112	96	124

Sixth District

WRIGHT

PRECINCTS	President Vice-Pres.		U. S. Senator		Governor		Lieutenant Governor		Secretary of State		Auditor of State		Treasurer of State	
	Eisenhower and Nixon Republican	Stevenson and Kefauver Democrat	Hickenlooper Republican	Evans Democrat	Hoegh Republican	Loveless Democrat	Nicholas Republican	O'Malley Democrat	Symonst Republican	Davey Democrat	Akers Republican	Eischeid Democrat	Abrahamson Republican	Hansen Democrat
Liberty Twp.	356	162	321	186	314	185	335	165	339	156	336	156	316	179
Lincoln Twp.	124	114	91	139	110	128	113	118	115	111	117	113	116	112
Norway Twp.	132	100	102	131	119	115	128	100	123	98	123	100	119	107
Pleasant Twp.	115	89	102	95	97	101	103	87	100	85	99	86	95	41
Troy Twp.	121	101	104	114	103	118	106	107	113	94	115	94	108	108
Vernon Twp.	104	93	75	112	77	118	87	98	93	83	89	87	93	84
Wall Lake Twp.	55	113	43	118	42	124	43	117	44	114	45	113	47	112
Woolstock Twp.	129	154	104	168	107	168	108	159	114	149	120	145	115	152
Total	5,512	3,865	4,808	4,363	4,766	4,526	4,959	4,083	5,056	3,858	5,065	3,837	4,913	4,082

Seventh District

ADAIR

PRECINCTS	President Vice-Pres.		U. S. Senator		Governor		Lieutenant Governor		Secretary of State		Auditor of State		Treasurer of State	
	Eisenhower and Nixon Republican	Stevenson and Kefauver Democrat	Hickenlooper Republican	Evans Democrat	Hoegh Republican	Loveless Democrat	Nicholas Republican	O'Malley Democrat	Symonst Republican	Davey Democrat	Akers Republican	Eischeid Democrat	Abrahamson Republican	Hansen Democrat
Adair	275	164	242	174	234	192	247	164	251	157	253	156	253	158
Bridgewater	93	65	91	65	76	81	86	68	91	64	91	64	91	64
Eureka	92	79	79	81	71	99	78	80	84	73	82	74	87	73
Grand River	98	97	83	103	86	105	92	94	90	90	93	87	96	89
Greenfield	879	376	787	400	765	469	782	374	808	347	808	349	793	354
Grove	112	112	98	123	95	127	104	111	104	112	111	104	110	107
Harrison	119	95	105	97	108	100	104	95	106	90	107	88	117	88
Jackson	81	89	70	100	69	101	79	85	79	84	79	81	79	84
Jefferson	136	91	126	92	135	92	137	80	136	77	130	82	132	78
Lee	104	78	95	84	93	89	92	77	93	71	92	72	98	68
Lincoln	119	111	96	129	109	121	106	112	106	110	106	112	109	109
Orient	221	176	205	181	207	181	201	173	208	169	211	162	207	166
Prussia	117	77	101	86	107	83	105	68	111	70	112	68	108	71
Richland	84	125	76	130	67	139	83	116	85	110	84	111	84	113
Stuart	109	70	97	74	89	83	94	73	93	72	92	71	93	74
Summerset	410	204	370	222	355	246	368	204	388	186	381	185	382	193
Summit	91	85	76	91	75	98	80	87	82	82	81	83	83	83
Union	112	86	105	91	111	86	108	86	119	72	119	71	114	75
Walnut	110	106	94	118	89	127	97	114	102	106	100	109	96	111
Washington	64	76	62	74	60	78	63	75	66	72	66	71	65	71
Total	3,426	2,362	3,058	2,516	3,001	2,694	3,106	2,337	3,202	2,214	3,190	2,200	3,197	2,232

ADAMS

Carl	75	102	62	120	79	105	70	100	75	98	71	97	77	94
Corning—1st Ward	273	119	221	145	220	160	210	144	218	135	225	121	215	136
2nd Ward	381	223	312	254	332	254	330	230	324	225	328	219	331	209
3rd Ward	245	102	213	121	204	137	212	116	218	108	221	108	223	106
Colony	74	127	60	131	63	135	64	129	65	123	66	124	70	118
Douglas	132	137	113	144	111	150	117	134	120	130	123	126	124	127
Grant	115	100	106	105	120	96	117	97	115	93	117	90	113	95
Jasper	57	73	46	78	54	73	50	70	53	64	54	63	51	65
Brooks	74	57	62	68	65	65	68	55	66	53	68	52	66	56
Lincoln	84	98	68	104	79	99	73	90	69	88	71	84	69	95
Mercer	93	80	71	109	90	90	88	90	83	90	83	86	86	83
Nodaway	179	136	161	146	163	150	165	134	170	130	176	126	170	129
Prescott	217	150	186	164	202	160	192	151	199	145	202	141	198	147
Quincy	38	47	35	47	39	44	36	42	35	44	36	44	35	44
Union	87	93	67	110	80	98	74	95	78	91	78	89	78	92
Washington	124	102	108	118	111	114	108	105	113	101	117	97	115	100
Total	2,248	1,756	1,891	1,964	2,012	1,930	1,974	1,782	2,001	1,718	2,034	1,667	2,021	1,606

COUNTY—Continued

28 Precincts

Secretary of Agriculture		Attorney General		Commer- ce Com- missioner		Judge of Supreme Court (To Fill Vacancy)		Judges of the Supreme Court						Representative in Congress	
Spry Republican	Olson Democrat	Erbe Republican	Fitzgerald Democrat	Thompson Republican	Vaugh Democrat	Peterson Republican	Hullinger Democrat	Bliss Republican	Hays Republican	Thompson Republican	Garrett Democrat	Messer Democrat	Pryor Democrat	Dulliver Republican	Coad Democrat
321	169	326	162	330	155	314	153	327	317	321	153	156	152	324	184
112	117	113	115	115	111	111	110	111	111	114	112	109	112	117	111
127	105	122	99	122	99	118	99	118	119	118	104	99	100	109	119
99	91	92	88	94	86	92	87	99	96	97	83	83	84	96	92
113	99	111	100	108	97	106	97	110	112	111	95	94	95	115	104
87	90	82	93	90	84	81	88	89	84	89	81	85	79	89	90
45	113	43	112	45	109	43	113	43	44	45	110	110	111	47	112
112	153	111	152	111	150	111	147	113	110	109	149	148	148	120	148
4,968	3,998	4,880	3,880	4,945	3,853	4,843	3,824	4,982	4,901	4,912	3,800	3,817	3,791	5,016	3,995

COUNTY

20 Precincts

Secretary of Agriculture		Attorney General		Commer- ce Com- missioner		Judge of Supreme Court (To Fill Vacancy)		Judges of the Supreme Court						Representative in Congress	
Spry Republican	Olson Democrat	Erbe Republican	Fitzgerald Democrat	Thompson Republican	Vaugh Democrat	Peterson Republican	Hullinger Democrat	Bliss Republican	Hays Republican	Thompson Republican	Garrett Democrat	Messer Democrat	Pryor Democrat	B. Jensen Republican	J. Jensen Democrat
255	158	248	161	253	155	247	161	249	247	247	160	159	157	241	175
92	65	86	69	90	63	91	65	87	89	88	65	63	65	84	70
87	73	78	76	82	73	81	73	81	81	82	74	73	74	69	93
92	91	74	92	93	85	90	86	90	91	90	88	83	86	87	99
816	347	731	354	797	348	798	327	794	804	789	332	312	335	731	469
106	114	110	104	109	104	104	104	106	108	105	107	106	107	101	115
111	87	109	89	106	88	105	86	107	108	107	87	84	87	108	92
81	81	78	83	77	83	78	80	76	77	77	83	81	81	64	102
142	74	131	79	131	80	132	77	132	132	128	79	75	77	131	87
87	77	82	72	90	68	85	67	87	86	86	69	69	68	88	82
102	117	102	114	104	107	103	107	101	104	102	109	105	107	103	122
210	169	203	172	201	170	197	168	200	202	196	169	165	170	201	132
109	67	105	71	106	69	107	68	105	105	105	69	68	67	101	90
83	114	83	114	82	110	81	110	80	80	80	111	110	111	79	124
93	72	93	72	94	71	92	73	93	93	92	73	71	73	93	76
379	196	376	188	368	193	372	187	373	373	367	182	182	188	373	225
83	84	79	86	81	82	82	81	82	81	81	83	84	83	80	91
110	82	108	79	111	74	109	76	108	110	113	87	75	72	112	81
101	110	100	109	100	105	100	102	98	102	100	108	105	104	101	111
65	73	63	75	64	72	65	71	64	68	64	73	71	72	68	71
3,204	2,251	3,089	2,259	3,139	2,204	3,119	2,169	3,113	3,141	3,100	2,208	2,141	2,184	3,015	2,547

COUNTY

16 Precincts

75	101	66	99	69	96	71	93	66	66	68	99	99	96	74	104
221	137	211	137	219	128	220	124	214	218	218	130	127	127	216	153
326	218	319	225	320	212	320	199	320	320	313	210	210	211	335	242
224	109	218	107	218	108	214	103	218	215	216	105	103	102	221	111
74	120	75	124	64	124	65	120	68	68	67	119	118	118	76	118
124	129	119	127	123	127	129	120	122	123	120	124	123	126	128	136
111	99	111	95	112	93	114	92	115	113	115	91	92	91	109	98
52	66	48	67	49	65	49	63	50	50	50	65	64	64	55	72
69	54	65	56	65	55	66	51	66	65	66	52	53	52	72	57
76	87	67	90	71	84	76	77	70	71	69	81	80	80	74	99
88	87	86	83	83	83	78	83	76	81	78	83	82	82	87	91
169	132	162	131	163	132	164	130	165	164	163	127	127	127	165	142
198	149	194	147	196	142	201	132	196	197	198	138	136	138	205	156
35	44	35	44	34	44	34	44	35	35	35	43	44	43	39	43
79	93	77	91	78	88	79	87	78	79	79	89	86	85	82	96
118	102	110	102	113	99	116	94	113	112	112	97	96	94	108	115
2,039	1,727	1,953	1,725	1,977	1,680	1,997	1,612	1,975	1,977	1,970	1,653	1,640	1,636	2,046	1,833

Seventh District

AUDUBON

PRECINCTS	President Vice-Pres.		U. S. Senator		Governor		Lieutenant Governor		Secretary of State		Auditor of State		Treasurer of State	
	Eisenhower and Nixon Republican	Stevenson and Kefauver Democrat	Hickenlooper Republican	Evans Democrat	Hoegh Republican	Loveless Democrat	Nichols Republican	O'Malley Democrat	Synhorst Republican	Davey Democrat	Akers Republican	Eischeid Democrat	Abrahamson Republican	Hansen Democrat
Audubon	123	139	120	140	115	149	120	128	121	125	124	122	124	121
Cameron	99	97	88	100	109	86	96	92	102	87	94	91	101	90
Douglas	127	109	99	127	115	118	97	115	96	111	99	105	87	112
Exira	423	404	377	441	369	429	372	430	396	415	395	410	387	399
Greeley	96	147	73	160	85	153	76	144	80	140	82	139	87	136
Hamlin	137	169	117	169	118	182	114	163	116	159	120	151	121	151
Lincoln	126	71	101	86	108	77	108	72	108	74	105	76	104	77
Leroy No. 1	521	350	455	381	476	376	457	358	462	348	464	334	466	348
Leroy No. 2	653	332	567	374	600	365	566	339	584	323	593	311	564	342
Melville	90	100	71	111	87	98	84	92	94	92	84	90	86	91
Oakfield	120	106	110	110	131	94	114	98	105	101	108	100	112	102
Sharon	125	156	97	160	114	160	91	162	93	155	95	150	94	159
Viola	108	120	92	123	108	117	96	113	92	114	91	118	93	116
Gray	83	38	73	42	76	42	70	41	75	36	72	37	75	35
Brayton	102	95	84	102	82	109	85	102	86	101	87	97	82	103
Kimballton	114	152	84	163	120	145	94	148	89	148	82	152	84	153
Total	3,057	2,585	2,608	2,789	2,812	2,700	2,640	2,597	2,697	2,534	2,695	2,479	2,677	2,535

CASS

Atlantic—1st Ward	523	243	468	256	455	285	455	265	479	236	483	229	472	239
2nd Ward	348	234	316	225	308	261	297	240	309	225	314	217	310	230
3rd Ward	681	234	808	258	610	291	593	271	612	247	610	247	604	245
4th Ward	779	248	704	296	685	346	689	301	724	252	738	249	713	263
Bear Grove	157	55	137	68	136	74	142	61	144	57	144	57	142	60
Benton	96	88	78	95	87	97	86	85	93	78	89	83	95	79
Brighton	105	118	166	132	164	143	170	128	169	125	173	120	170	124
Cass	325	137	293	151	299	156	297	141	302	137	305	134	299	140
Edna	88	65	70	76	78	73	78	60	81	67	82	55	82	58
Franklin	177	163	154	166	162	168	156	159	156	153	159	154	156	154
Grant—1st Prec.	433	153	396	156	364	209	373	170	388	156	388	154	386	166
2nd Prec.	111	98	108	91	107	100	102	96	109	91	106	91	106	91
Grove	193	101	177	101	170	112	170	99	175	88	177	89	180	85
Lincoln	108	88	92	95	93	96	92	87	96	83	95	80	93	86
Massena	334	145	285	172	281	184	279	169	285	152	287	150	280	163
Noble	203	69	191	73	199	78	185	67	194	55	195	54	197	57
Pleasant—1st Prec.	484	131	451	140	427	173	436	157	447	141	446	143	439	150
2nd Prec.	154	62	138	70	128	84	130	77	140	66	142	65	140	65
Pymosa	177	89	161	97	173	94	170	83	173	77	172	76	172	77
Union	316	130	284	134	292	148	290	123	290	114	288	113	281	120
Victoria	105	91	86	99	89	110	91	93	93	90	95	88	94	89
Washington	116	76	105	80	111	82	112	70	115	67	114	67	116	71
Total	6,103	2,818	5,468	3,030	5,423	3,358	5,393	3,002	5,574	2,747	5,602	2,715	5,536	2,782

FREMONT

Benton	139	94	122	102	110	117	109	118	112	108	111	109	117	107
Fisher	359	202	339	219	325	232	335	211	337	210	339	209	343	204
Franklin No. 1	236	162	211	164	192	192	202	171	207	167	206	163	201	167
Franklin No. 2	228	151	210	151	194	171	192	165	191	164	192	161	191	165
Franklin No. 3	70	63	56	68	58	68	56	64	58	61	55	64	55	64
Green	118	81	111	87	110	89	111	83	117	82	119	79	119	79
Locust Grove	141	63	129	71	112	87	130	69	131	65	134	63	133	64
Madison	90	86	83	85	82	92	83	86	87	80	87	80	88	79
Monroe	86	196	83	201	77	213	76	203	75	199	78	195	84	189
Prairie	78	93	71	93	65	100	69	94	69	93	65	95	68	94
Riverside	201	116	181	132	155	166	177	131	188	121	193	114	186	132
Riverton	193	98	171	115	154	133	164	118	160	117	172	103	171	112
Ross	301	111	279	121	268	141	269	126	273	116	268	114	274	120
Scott No. 1	124	84	110	95	100	105	105	98	107	94	109	93	109	93
Scott No. 2	59	51	52	46	46	52	44	47	47	48	49	42	50	42
Sidney No. 1	296	221	261	242	226	279	242	239	248	244	258	234	254	237
Sidney No. 2	329	208	299	220	270	256	283	235	292	226	298	219	290	229
Walnut	92	63	87	66	85	70	88	63	87	62	86	63	86	64
Washington No. 1	56	64	55	60	49	67	47	64	49	64	49	63	52	62
Washington No. 2	45	57	37	62	34	66	37	62	35	63	30	63	37	62
Total	3,241	2,254	2,947	2,400	2,702	2,686	2,819	2,447	2,868	2,384	2,902	2,325	2,908	2,365



COUNTY

16 Precincts

Secretary of Agriculture		Attorney General		Commerce Commissioner		Judge of Supreme Court (To Fill Vacancy)		Judges of the Supreme Court						Representative in Congress	
Spay Republican	Ohlson Democrat	Erbe Republican	Fitzgerald Democrat	Thompson Republican	Vaugh Democrat	Peterson Republican	Hullinger Democrat	Bliss Republican	Hays Republican	Thompson Republican	Garrett Democrat	Messer Democrat	Fryor Democrat	B. Jensen Republican	J. Jensen Democrat
119	130	117	124	122	119	124	119	119	117	117	120	123	124	134	133
100	87	90	95	92	93	94	87	91	89	91	92	92	91	105	87
99	111	84	116	90	110	89	104	89	88	90	111	108	105	91	144
400	422	378	435	365	420	376	385	361	363	360	418	408	406	455	344
83	141	73	145	76	139	73	136	76	79	80	140	133	132	108	134
121	156	113	160	116	156	120	146	112	112	109	164	151	154	120	180
109	77	101	77	106	71	105	68	105	102	104	78	75	73	103	84
458	350	440	355	453	341	450	327	437	438	432	351	345	338	471	386
574	336	544	345	563	326	555	318	552	557	549	336	329	336	580	388
83	94	80	97	80	90	76	86	87	74	78	95	92	92	78	108
113	100	102	102	105	98	114	91	105	104	106	98	98	97	112	116
98	149	89	160	88	151	100	136	91	89	86	146	143	144	91	189
99	110	92	114	90	116	93	106	87	93	86	110	112	112	90	130
75	35	73	37	74	35	73	36	74	72	72	37	38	37	74	43
83	102	77	104	80	101	85	95	79	77	83	102	103	98	91	102
87	151	82	155	86	149	88	145	82	82	83	152	151	142	74	189
2,701	2,551	2,535	2,621	2,586	2,515	2,615	2,385	2,547	2,536	2,526	2,540	2,501	2,481	2,775	2,757

COUNTY

22 Precincts

483	233	471	241	475	240	471	218	469	478	472	235	229	233	477	259
323	213	305	227	318	214	320	203	312	311	311	213	209	211	318	240
595	252	585	251	601	247	616	234	602	605	602	248	249	251	602	289
717	268	704	272	714	253	717	250	715	709	709	257	254	253	701	322
144	59	141	59	144	56	142	54	144	144	144	57	56	55	149	61
90	84	83	83	87	81	92	77	86	87	86	81	80	81	86	96
173	121	163	123	165	125	172	118	165	166	167	126	124	123	158	147
300	140	297	141	298	138	298	132	299	299	299	137	134	133	291	160
88	54	78	58	81	54	81	49	80	56	80	54	55	56	75	74
163	153	158	152	158	151	166	150	167	157	156	150	150	150	165	160
391	153	373	161	380	153	380	149	384	384	382	160	150	150	365	198
106	91	106	90	107	89	102	89	102	104	102	93	89	91	104	101
179	88	168	94	179	88	176	82	173	73	172	86	85	84	178	104
94	86	96	82	92	81	89	81	90	91	90	82	81	82	83	106
297	153	279	156	280	152	283	141	280	277	278	153	149	147	285	178
201	57	198	58	195	53	187	56	189	188	184	55	55	55	201	65
448	151	443	146	442	140	444	138	440	445	442	140	136	137	420	177
138	66	136	69	136	68	138	66	135	135	134	69	68	69	135	72
173	73	166	79	171	76	170	77	168	168	168	76	76	76	162	100
289	116	283	116	287	111	287	106	280	282	280	115	111	113	294	130
93	90	98	86	95	86	97	83	94	97	98	86	82	84	91	99
111	67	110	74	107	74	110	67	110	107	108	70	72	68	107	83
5,601	2,773	5,444	2,820	5,512	2,730	5,528	2,620	5,474	5,458	5,464	2,733	2,694	2,702	5,447	3,221

COUNTY

20 Precincts

115	107	110	111	113	107	113	105	98	112	109	108	106	106	121	104
342	204	335	209	335	205	341	195	337	337	337	201	202	199	352	202
206	164	198	170	205	165	213	154	207	206	205	162	161	162	210	169
192	163	185	167	191	162	192	158	191	189	187	158	158	160	202	161
58	64	57	64	66	62	57	62	55	54	56	62	60	62	59	69
120	79	110	83	113	78	117	74	109	109	109	81	79	79	121	79
132	66	131	66	138	50	132	64	130	131	129	65	65	66	133	67
87	81	78	87	80	84	88	75	81	84	82	83	79	81	87	83
77	197	73	201	75	194	78	192	80	75	78	192	195	192	82	190
62	100	62	99	64	96	69	90	70	68	67	91	90	91	69	99
187	121	175	132	179	127	186	119	182	180	180	122	123	122	176	134
165	114	162	115	165	112	171	103	166	164	164	110	111	110	172	116
282	114	272	122	277	112	279	108	270	279	277	111	111	111	278	116
110	92	106	95	108	93	114	88	108	110	108	93	92	93	110	96
47	47	45	45	48	42	51	42	49	46	49	42	43	40	54	46
248	238	252	238	262	228	261	219	254	254	257	232	230	228	251	249
289	228	286	228	292	219	306	206	296	299	296	219	215	213	293	228
87	64	85	66	85	64	88	61	87	84	86	61	62	62	86	65
50	63	47	64	46	65	46	61	45	46	46	65	64	64	51	66
33	66	35	65	36	63	38	59	36	38	37	63	60	60	47	54
2,889	2,372	2,804	2,427	2,863	2,328	2,940	2,235	2,851	2,865	2,859	2,321	2,306	2,301	2,954	2,395

Seventh District

GUTHRIE

PRECINCTS	President Vice-Pres.		U. S. Senator		Governor		Lieutenant Governor		Secretary of State		Auditor of State		Treasurer of State	
	Eisenhower and Nixon Republican	Stevenson and Kefauver Democrat	Hickenlooper Republican	Evans Democrat	Hoegh Republican	Loveless Democrat	Nicholas Republican	O'Malley Democrat	Synhorst Republican	Davey Democrat	Alters Republican	Eischedt Democrat	Abrahamson Republican	Hansen Democrat
Baker	102	100	79	104	91	101	74	95	77	87	78	87	81	85
Bear Grove	118	133	88	149	108	139	104	119	105	117	105	120	103	124
Beaver	280	205	260	207	274	198	262	184	268	185	264	185	262	190
Cass-Panora	484	312	405	346	416	355	397	327	420	303	420	303	413	299
Cass—Yale	145	67	120	77	125	81	133	70	138	65	130	66	128	66
Dodge	288	142	237	161	243	179	239	139	241	138	239	135	239	136
Grant	132	99	107	108	115	111	117	90	116	88	112	88	116	86
Highland	341	196	284	220	292	228	283	210	290	193	282	196	293	196
Jackson	85	107	65	117	72	116	72	106	74	104	71	105	72	106
Orange	73	108	57	113	62	115	57	102	58	102	51	104	58	105
Penn	33	47	32	48	37	44	34	45	33	44	32	44	33	44
Richland—Jamaica	181	142	133	151	135	154	131	151	141	132	135	137	137	138
Richland—Yale	60	49	57	51	58	52	60	46	67	42	61	43	62	41
Seeley	99	121	82	124	94	119	88	106	91	100	91	100	90	102
Stuart	386	274	321	300	327	311	309	303	336	273	339	269	336	272
Thompson	358	212	272	259	297	255	292	222	298	214	296	217	295	218
Union	64	100	48	108	61	102	60	87	63	82	59	86	55	89
Valley	960	470	758	515	790	565	740	476	662	430	652	437	758	432
Victory	114	97	80	116	93	118	96	94	99	91	93	91	100	87
Total	4,283	2,981	3,485	3,274	3,688	3,343	3,548	2,972	3,577	2,788	3,510	2,814	3,629	2,819

HARRISON

Harrison	107	103	107	99	95	104	99	105	95	102	99	102	97	105
Lincoln	67	70	62	67	54	77	56	72	58	70	60	67	58	69
Allen	94	65	85	70	81	74	80	73	83	70	85	66	90	65
Jackson	226	140	207	140	211	142	207	149	214	139	217	138	215	143
Little Sioux	197	170	177	171	167	185	170	176	174	169	172	170	170	176
Douglas	85	118	84	117	85	114	84	113	84	113	81	113	84	115
Boyer	130	93	125	85	124	91	127	90	127	84	125	85	125	88
Magnolia	244	163	232	154	231	166	228	160	226	160	232	153	224	159
Ragan	94	59	85	54	84	62	77	61	77	59	85	62	80	56
Morgan	181	147	170	148	157	159	173	155	168	144	161	144	167	146
Cass	89	104	79	106	76	113	76	107	75	109	80	103	78	106
Jefferson	165	128	155	132	147	145	147	138	152	130	155	129	154	131
Calhoun	68	52	65	49	60	54	60	52	64	48	64	48	64	48
Taylor	176	87	169	88	158	101	162	94	163	91	163	91	165	89
Clay	59	45	61	38	56	45	57	40	58	40	58	38	56	43
Washington	206	177	191	177	178	193	178	187	185	178	185	177	187	177
Union	84	122	86	114	78	127	81	121	76	123	79	121	79	119
La Grange	103	87	86	95	80	99	90	89	91	88	95	83	95	84
St. John	151	135	134	136	134	149	125	142	121	145	124	139	123	142
Cincinnati	77	56	69	54	63	62	67	54	67	52	66	52	68	51
Dunlap	462	268	401	293	376	344	390	306	397	291	413	282	392	293
Woodbine	477	234	459	229	459	235	445	237	456	226	456	228	453	230
Logan	641	241	595	239	553	294	571	269	588	259	576	257	574	254
Missouri Valley—1st Ward	337	283	308	287	273	331	273	318	284	306	284	304	284	306
2nd Ward	308	205	280	219	256	246	263	229	266	224	273	213	263	224
3rd Ward	383	357	340	351	321	386	316	362	313	366	325	354	307	373
Total	5,209	3,709	4,812	3,710	4,562	4,098	4,602	3,898	4,642	3,782	4,713	3,709	4,652	3,790

MILLS

Benton	100	49	90	57	93	57	98	50	99	49	99	49	99	51
Henderson	145	91	138	99	119	112	119	104	120	102	122	100	122	100
Center	154	56	154	57	139	66	143	58	146	54	148	52	146	54
Deer Creek	122	81	102	96	107	90	105	91	106	82	104	84	104	85
Glenwood—1st Ward	385	216	353	212	312	272	324	198	335	213	336	212	333	217
2nd Ward	374	175	347	182	310	225	333	191	336	186	339	183	335	186
3rd Ward	258	104	237	110	209	146	227	110	241	103	237	100	236	101
4th Ward	99	56	88	61	80	73	86	61	91	57	91	57	90	60
Emerson	316	104	280	121	265	145	281	126	287	119	292	115	289	120
Hastings	131	100	124	103	115	113	119	105	119	103	121	99	120	101
Ingraham	198	140	180	144	178	146	179	141	184	134	187	131	184	134
Lyons	58	45	50	47	51	45	51	44	53	44	51	44	51	45

COUNTY

19 Precincts

Secretary of Agriculture		Attorney General		Commerce Commissioner		Judge of Supreme Court (To Fill Vacancy)		Judges of the Supreme Court						Representative in Congress	
Spy Republican	Ohlson Democrat	Erbe Republican	Fitzgerald Democrat	Thompson Republican	Vaugh Democrat	Peterson Republican	Hullinger Democrat	Bliss Republican	Hays Republican	Thompson Republican	Garrett Democrat	Messer Democrat	Fryor Democrat	B. Jensen Republican	J. Jensen Democrat
79	89	76	85	75	73	70	75	71	72	67	79	76	78	72	115
107	123	96	123	101	118	86	112	90	94	93	118	116	118	101	147
269	188	259	189	262	182	256	185	259	262	260	189	183	179	265	209
407	312	403	306	404	308	386	290	412	408	405	290	293	290	418	323
130	68	125	70	133	64	127	59	126	128	128	65	65	64	133	68
249	131	231	133	232	134	231	123	231	231	231	134	130	128	255	143
117	89	113	90	114	86	109	79	110	111	108	86	85	87	124	100
299	194	282	192	294	192	274	185	275	274	272	187	184	183	286	203
69	107	72	106	73	104	68	104	73	77	75	104	100	102	67	108
58	102	54	100	64	101	52	102	51	52	50	104	101	102	56	110
31	45	32	42	31	41	32	40	32	34	32	41	40	41	30	47
137	139	135	139	132	140	135	130	133	135	140	140	144	139	136	142
81	43	54	43	59	43	59	41	59	59	58	43	41	42	59	49
90	106	88	99	85	101	79	95	85	88	88	96	94	91	91	117
337	278	318	281	329	276	238	268	323	330	327	275	271	272	315	298
295	224	281	230	286	215	275	206	281	291	288	221	209	213	284	250
65	85	53	90	60	85	55	82	55	56	56	89	84	87	57	101
789	427	739	344	729	416	594	400	723	726	739	415	409	399	689	603
99	86	93	90	93	87	77	86	86	90	88	86	78	84	87	112
3,688	2,836	3,504	2,742	3,546	2,776	3,203	2,663	3,475	3,518	3,505	2,762	2,703	2,702	3,535	3,245

COUNTY

26 Precincts

100	102	99	101	98	101	104	95	99	93	94	100	100	96	104	99
56	71	58	67	52	74	59	65	69	68	67	65	67	67	61	66
90	65	85	67	83	69	87	63	85	83	83	68	67	68	85	68
220	135	205	151	206	145	219	130	212	212	211	141	139	138	211	142
173	172	164	179	168	174	171	162	168	165	166	170	173	170	168	178
82	117	80	117	78	116	74	108	80	80	82	111	111	110	78	123
129	82	123	86	123	85	127	80	129	125	128	80	82	81	125	86
226	161	224	161	222	161	238	144	225	222	221	162	158	159	231	161
81	59	78	59	82	55	85	52	78	79	78	58	56	57	84	57
167	147	171	147	168	148	172	139	171	163	168	147	145	144	165	152
76	109	75	106	75	104	78	101	73	76	74	106	102	104	79	110
157	131	147	135	153	129	154	125	152	153	152	129	128	127	150	139
63	50	62	50	61	49	64	47	65	63	46	46	47	46	65	50
168	88	164	93	165	88	172	82	163	163	165	91	90	90	166	91
55	43	56	43	57	40	59	38	58	59	58	37	37	37	65	34
187	180	171	185	175	179	204	156	175	176	176	181	177	177	188	186
82	118	72	122	75	120	84	113	75	83	77	121	117	118	80	120
92	89	90	88	91	85	100	77	90	93	92	82	86	83	89	93
130	140	124	145	125	137	141	119	123	125	125	127	130	129	136	138
68	52	67	53	67	52	64	54	65	63	62	54	56	56	68	51
405	285	390	295	387	289	404	270	397	393	392	288	284	283	398	296
453	231	451	232	449	228	458	221	453	450	450	225	225	225	451	236
581	262	560	260	574	261	599	223	582	677	576	243	234	241	573	272
294	296	278	313	284	305	315	270	283	286	285	298	295	294	321	280
271	213	287	225	265	218	293	188	266	263	264	219	218	211	293	214
324	351	319	359	316	356	341	337	315	316	316	356	346	347	328	367
4,730	3,739	4,580	3,839	4,599	3,758	4,866	3,457	4,646	4,619	4,616	3,705	3,680	3,658	4,742	3,809

COUNTY

23 Precincts

98	50	99	50	98	50	100	49	99	99	99	48	49	48	91	56
124	99	120	102	120	101	128	94	123	123	123	98	97	97	120	108
145	55	145	53	147	51	152	47	149	149	149	51	51	51	144	57
106	86	105	86	104	84	104	80	105	105	105	80	82	80	108	89
343	208	328	221	334	216	347	204	331	335	335	214	212	214	337	231
340	184	340	183	336	182	346	171	342	346	339	178	175	181	339	193
239	98	234	104	135	102	238	96	236	236	235	103	101	102	232	112
92	57	92	58	93	56	92	55	91	91	91	57	54	55	89	60
290	120	287	121	290	117	298	112	286	284	283	121	120	120	278	133
123	100	120	99	121	100	119	99	118	122	119	100	97	99	119	106
188	131	184	131	186	130	190	127	180	181	178	133	132	135	187	140
53	44	52	43	52	43	53	43	51	51	51	44	44	43	53	44

Seventh District

MILLS

PRECINCTS	President Vice-Pres.		U. S. Senator		Governor		Lieutenant Governor		Secretary of State		Auditor of State		Treasurer of State	
	Eisenhower and Nixon Republican	Stevenson and Kefauver Democrat	Hickenlooper Republican	Evans Democrat	Hoegh Republican	Loveless Democrat	Nicholas Republican	O'Malley Democrat	Synhorst Republican	Davey Democrat	Akers Republican	Eisenheid Democrat	Abrahamson Republican	Hansen Democrat
Malvern—1st Ward	293	79	278	88	262	104	271	91	275	86	276	87	277	86
2nd Ward	140	54	123	61	113	74	128	56	126	58	124	58	123	60
Folsom	15	41	14	40	12	44	14	41	14	40	15	38	15	39
Mineola	96	95	85	99	75	110	85	99	90	94	89	95	92	93
West Oak	79	47	70	49	62	61	64	56	68	52	68	51	66	53
Plattville	177	170	166	170	142	197	155	178	156	171	156	171	157	172
Rawles	170	80	157	88	141	104	157	84	154	83	153	78	156	81
St. Mary's	26	19	24	19	23	20	22	19	22	19	22	18	23	18
Silver Creek	80	36	76	37	77	39	75	37	78	35	77	34	78	36
White Cloud—1st Ward	51	37	50	37	52	35	52	33	54	31	53	31	54	31
2nd Ward	72	22	68	23	60	33	63	26	65	23	66	22	65	24
Total	3,539	1,897	3,260	1,999	2,997	2,311	3,151	1,999	3,219	1,938	3,226	1,907	3,215	1,947

MONONA

Ashton	64	79	63	81	61	84	58	85	57	84	56	84	67	84
Belvidere	111	119	97	127	96	132	94	129	97	124	98	121	94	128
Center	81	97	74	101	81	95	80	93	84	89	83	90	84	91
Cooper	76	140	65	145	58	155	52	153	57	145	61	141	64	141
Fairview	81	42	75	44	73	49	73	44	75	41	71	44	71	45
Franklin	74	132	73	121	63	136	68	125	68	127	71	123	70	127
Grant—Ticonic	48	69	41	74	44	72	44	70	39	74	42	71	41	72
Jordan	77	136	70	142	74	137	67	138	69	136	69	133	70	137
Kennebec	129	181	112	186	115	191	109	192	112	185	116	184	108	191
Lake	96	74	91	75	87	81	94	72	97	73	94	73	91	76
Lincoln	91	103	79	104	69	115	72	107	74	103	76	98	78	99
Maple	68	117	59	123	55	128	54	126	54	126	56	124	54	124
Mapleton	538	377	498	383	423	454	456	408	478	393	480	386	469	390
Onawa—1st Ward	182	137	162	138	145	156	127	135	152	140	151	138	148	140
2nd Ward	277	164	275	155	229	203	245	178	250	170	253	165	244	174
3rd Ward	337	172	314	178	263	210	295	197	312	182	309	182	301	191
4th Ward	238	178	215	178	194	206	189	197	192	190	203	182	199	184
Rodney—Grant	58	57	54	58	50	55	50	60	51	60	55	57	50	62
St. Clair	227	238	208	245	196	269	201	243	200	241	207	234	193	251
Sherman	180	163	158	175	143	189	153	176	152	177	152	178	151	176
Sioux	54	63	52	63	64	52	56	55	56	55	55	54	53	55
Soldier	222	192	215	198	189	216	200	200	210	199	213	191	202	201
Spring Valley	190	186	192	193	189	202	183	194	190	193	187	189	178	199
West Fork	70	45	55	53	51	61	45	53	49	48	48	47	53	47
Whiting	199	140	178	141	178	152	166	145	171	143	168	143	166	150
Willow	86	76	85	74	77	83	78	82	80	77	81	76	86	72
Total	3,854	3,477	3,560	3,553	3,305	3,893	3,309	2,657	3,426	3,575	3,455	3,508	3,375	3,607

MONTGOMERY

Coburg Prec.	35	26	33	25	28	30	31	27	31	25	31	26	31	26
Douglas Twp.	170	109	156	119	149	123	153	111	155	108	156	107	157	107
East Twp.	100	114	92	112	89	117	92	114	94	114	97	109	96	107
Elliott Prec.	221	101	202	112	175	150	188	126	194	118	198	113	192	119
Frankfort Twp.	126	97	113	108	112	110	117	101	120	90	119	91	119	93
Garfield Twp.	114	82	113	81	101	93	99	92	107	84	110	81	110	81
Grant Twp.	128	78	110	93	118	91	125	77	131	69	128	70	128	72
Lincoln Twp.	140	72	115	95	126	85	129	78	129	78	133	74	134	74
Pilot Grove Twp.	138	70	119	84	120	88	119	82	120	79	121	71	125	78
Red Oak Twp.	140	114	128	119	122	128	127	115	132	110	132	109	132	109
Red Oak—1st Ward	471	349	405	373	348	448	376	394	382	390	400	368	389	360
2nd Ward	813	299	733	347	644	448	692	366	724	321	736	303	718	316
3rd Ward	1,166	343	1,079	391	962	526	1,021	425	1,012	381	1,075	379	1,085	391
Scott Twp.	371	174	336	198	330	198	346	182	360	168	355	165	350	174
Sherman Twp.	51	65	49	66	43	73	46	69	46	68	48	66	47	68
Villisca—1st Ward	238	140	216	156	188	185	202	164	213	153	217	150	215	152
2nd Ward	205	76	197	84	171	99	196	81	203	72	205	78	203	74
3rd Ward	170	92	146	95	135	113	141	101	150	92	150	89	149	91
Washington Twp.	123	113	104	125	89	137	100	121	108	116	108	114	110	113
West Twp.	117	93	107	100	109	105	112	94	113	92	113	91	114	91
Total	5,027	2,597	4,554	2,883	4,169	3,347	4,410	2,920	4,522	2,728	4,632	2,654	4,584	2,716

COUNTY—Continued

23 Precincts

Secretary of Agriculture		Attorney General		Commerce Commissioner		Judge of Supreme Court (To Fill Vacancy)		Judges of the Supreme Court						Representative in Congress	
Spy Republican	Ohlson Democrat	Erbe Republican	Fitzgerald Democrat	Thompson Republican	Vaugh Democrat	Peterson Republican	Hullinger Democrat	Bliss Republican	Hays Republican	Thompson Republican	Garrett Democrat	Messer Democrat	Pryor Democrat	B. Jensen Republican	J. Jensen Democrat
281	84	274	87	274	87	277	82	272	272	273	87	87	84	276	93
127	54	125	58	124	57	126	55	122	121	122	59	60	59	123	58
15	39	14	39	13	41	17	37	14	15	14	37	38	38	18	36
91	91	87	96	90	92	90	90	90	91	89	93	92	93	84	103
68	51	68	51	66	53	71	48	68	67	68	50	50	50	67	53
156	173	151	175	154	173	162	166	155	151	151	170	170	169	157	175
160	78	156	81	156	80	154	77	156	153	152	80	79	82	153	87
22	19	22	19	22	18	26	16	22	22	22	18	18	18	25	18
77	35	77	35	77	36	77	36	77	76	76	35	36	37	78	38
55	30	51	34	51	33	52	33	51	51	51	33	32	33	52	32
64	26	66	23	68	22	67	22	67	67	67	21	21	21	65	27
3,256	1,912	3,198	1,947	3,210	1,924	3,286	1,838	3,205	3,207	3,192	1,910	1,897	1,909	3,200	2,049

COUNTY

26 Precincts

69	82	55	85	55	86	56	78	54	54	56	85	85	83	83	78
100	124	93	123	95	127	103	1 7	97	97	96	123	121	121	111	117
85	89	82	91	81	92	82	88	81	80	83	90	91	90	90	85
62	144	55	146	60	141	63	133	60	57	58	140	141	135	65	141
71	48	72	43	71	45	75	40	71	69	70	45	45	42	71	44
75	120	69	114	67	123	69	119	66	70	66	122	120	121	74	122
40	75	38	74	38	70	41	63	38	36	37	71	71	72	41	74
76	132	63	139	65	139	69	130	65	63	60	135	136	136	77	132
114	186	111	185	109	187	115	172	109	110	107	183	182	184	113	188
92	75	90	77	92	75	97	64	92	59	94	71	71	69	92	75
86	98	71	105	76	101	72	98	77	73	77	96	97	93	79	100
58	124	49	123	52	126	59	116	55	57	56	124	118	123	53	127
488	381	471	395	473	358	477	374	371	473	472	485	384	374	459	417
156	141	147	142	145	141	150	131	140	140	145	136	138	134	156	141
252	170	245	174	240	174	254	155	246	243	242	168	168	162	248	179
313	183	298	195	300	190	314	163	308	302	306	184	187	182	304	187
206	179	193	188	195	183	209	168	197	197	197	185	179	181	207	182
59	54	54	57	54	57	56	56	52	54	49	59	57	62	55	56
207	235	195	243	192	243	205	229	197	195	198	237	237	232	186	200
154	177	144	183	150	177	155	169	149	148	149	175	177	174	155	172
53	59	52	57	51	58	56	55	49	49	49	58	59	59	54	60
208	198	205	198	207	192	217	182	205	202	208	197	195	190	210	197
191	190	185	192	185	190	192	178	183	182	185	185	187	184	183	199
50	49	44	51	45	48	49	45	44	45	45	47	49	49	58	45
175	143	164	147	163	146	173	136	166	165	168	144	143	140	171	145
82	76	83	76	83	75	85	70	84	83	81	74	74	74	82	75
3,511	3,532	3,328	3,613	3,344	3,574	3,493	3,329	3,256	3,303	3,354	3,619	3,512	3,466	3,457	3,598

COUNTY

20 Precincts

33	25	31	25	31	26	32	24	29	30	30	27	25	26	33	26
156	109	150	112	155	106	155	101	157	156	157	103	101	101	152	128
91	112	95	109	92	106	95	108	92	93	94	109	108	107	100	113
202	114	195	116	193	114	198	108	197	195	199	114	116	112	195	121
118	95	116	91	116	92	120	85	119	116	116	93	93	93	121	96
116	77	105	85	110	76	111	77	108	107	108	82	83	83	107	87
128	74	121	75	123	70	121	83	125	125	125	72	69	70	123	82
131	75	130	76	133	72	130	72	132	132	129	73	70	73	119	93
121	78	121	76	122	73	126	71	122	122	123	74	75	73	123	79
131	113	130	112	129	111	130	100	130	131	130	109	108	110	133	115
395	377	379	391	380	385	398	354	393	393	389	371	366	372	384	396
749	301	721	313	729	296	737	284	728	691	689	299	291	289	706	358
1,065	396	1,051	398	1,055	365	1,057	345	1,067	1,067	1,067	364	370	358	1,085	453
352	177	341	176	341	169	354	160	347	341	341	169	172	168	339	192
49	66	47	68	48	67	47	63	46	46	47	68	67	67	45	70
217	150	209	156	212	153	219	145	214	216	211	151	149	150	207	164
199	80	195	81	196	76	194	68	195	192	194	76	77	75	192	87
149	92	147	91	147	88	146	85	147	147	146	88	87	87	146	97
112	118	105	115	104	115	103	113	104	104	102	115	113	116	107	120
105	101	103	100	104	95	107	94	106	110	107	94	89	91	111	98
4,619	2,730	4,492	2,766	4,519	2,855	4,580	2,524	4,568	4,513	4,504	2,651	2,629	2,620	4,527	2,973

Seventh District

PRECINCTS	President Vice-Pres.		U. S. Senator		Governor		Lieutenant Governor		Secretary of State		Auditor of State		Treasurer of State	
	Eisenhower and Nixon Republican	Stevenson and Kefauver Democrat	Hickenlooper Republican	Evans Democrat	Hoegh Republican	Loveless Democrat	Nicholas Republican	O'Malley Democrat	Synhorst Republican	Dayey Democrat	Akers Republican	Eischoed Democrat	Abrahamson Republican	Hansen Democrat
Amity.....	245	94	225	113	223	105	234	95	236	99	237	80	239	96
Braddyville.....	107	48	100	51	92	62	95	55	98	51	98	50	95	54
Buchanan.....	60	56	53	62	60	56	58	58	58	56	64	50	62	52
Clarinda—														
1st Ward, 1st Prec.....	485	164	448	180	416	231	430	189	436	172	441	167	444	170
2nd Ward, 1st Prec.....	490	116	459	151	438	161	453	134	463	122	458	124	454	127
1st Ward, 2nd Prec.....	275	151	238	158	225	178	239	152	236	150	244	138	238	152
2nd Ward, 2nd Prec.....	602	137	561	169	531	218	552	178	559	159	553	172	551	160
Colfax.....	206	118	179	139	189	132	194	132	194	121	196	116	194	120
Douglas.....	162	44	141	65	136	68	143	57	149	52	133	46	154	48
East River.....	72	91	62	97	58	105	64	93	63	94	64	94	65	96
Fremont.....	194	48	194	55	177	64	185	35	186	53	191	47	193	46
Grant.....	172	89	145	105	147	97	155	94	154	94	154	92	157	91
Harlan.....	99	31	87	29	83	35	87	32	94	19	92	21	92	19
Lincoln.....	264	125	238	138	207	177	229	145	241	133	244	127	246	128
Morton.....	105	89	91	101	87	107	91	94	101	84	101	84	103	85
Nebraska.....	51	48	44	51	47	50	49	45	47	46	49	45	47	46
Nodaway.....	226	109	204	136	187	145	212	112	223	101	223	99	221	96
Pierce.....	404	183	367	211	356	226	358	201	374	187	370	194	377	191
Shambaugh.....	132	53	120	61	120	61	123	55	121	55	124	53	121	56
Shenandoah—1st Ward.....	470	277	425	291	376	365	414	301	416	296	413	296	413	297
2nd Ward.....	947	345	855	390	799	477	844	410	851	390	857	395	859	382
3rd Ward.....	998	303	942	325	865	421	894	367	907	346	921	338	907	342
Tarkio.....	168	77	149	91	154	90	156	82	161	75	162	75	163	74
Valley.....	131	104	106	123	114	118	114	110	114	110	117	104	117	107
Washington.....	186	81	176	93	159	106	167	96	164	94	169	85	170	90
Yorktown.....	129	20	119	28	122	25	124	24	127	21	129	22	129	20
Total.....	7,380	3,001	6,737	3,413	6,368	3,880	6,684	3,344	6,773	3,180	6,829	3,117	6,511	3,148

POTTAWATTAMIE

Council Bluffs—																	
1st Prec., 1st Ward.....	979	345	928	369	810	499	884	411	908	384	912	373	907	383			
2nd Prec., 1st Ward.....	782	423	734	447	602	579	686	483	708	461	715	449	701	461			
3rd Prec., 1st Ward.....	845	356	782	400	673	520	742	428	758	414	765	404	750	420			
4th Prec., 1st Ward.....	452	168	440	161	382	220	417	181	432	162	437	161	431	164			
1st Prec., 2nd Ward.....	387	182	353	204	299	266	334	223	342	211	340	210	341	211			
2nd Prec., 2nd Ward.....	769	416	730	426	641	523	687	461	695	447	704	441	695	452			
3rd Prec., 2nd Ward.....	209	273	192	271	169	302	182	280	182	273	185	274	182	290			
1st Prec., 3rd Ward.....	460	210	421	233	364	295	402	244	412	235	418	229	410	239			
2nd Prec., 3rd Ward.....	452	293	432	290	370	364	401	324	417	303	423	289	419	305			
3rd Prec., 3rd Ward.....	469	355	428	381	346	471	406	401	420	384	424	376	414	385			
1st Prec., 4th Ward.....	530	417	490	434	430	501	457	469	472	441	484	428	476	441			
2nd Prec., 4th Ward.....	303	464	283	476	265	499	288	484	274	479	278	474	269	484			
1st Prec., 5th Ward.....	283	327	261	337	235	367	250	345	257	339	259	335	256	341			
2nd Prec., 5th Ward.....	358	440	320	448	288	503	294	467	302	459	306	453	290	474			
3rd Prec., 5th Ward.....	980	1,350	910	1,388	803	1,524	859	1,438	885	1,410	891	1,400	864	1,428			
4th Prec., 5th Ward.....	287	488	268	489	235	530	255	504	258	504	263	496	260	502			
1st Prec., 6th Ward.....	313	498	297	501	275	531	284	510	287	506	289	501	291	500			
2nd Prec., 6th Ward.....	1,078	890	963	959	852	1,102	909	996	925	975	944	953	910	986			
3rd Prec., 6th Ward.....	1,181	975	1,084	1,011	960	1,174	1,007	1,075	1,022	1,054	1,049	1,026	1,012	1,065			
Belknap Twp.....	918	176	594	188	522	281	572	199	580	186	587	179	587	179			
Boomer Twp.....	145	106	140	103	127	120	134	109	136	106	136	106	138	105			
Carson Twp.....	275	111	260	118	222	162	252	121	250	124	250	123	248	127			
Carter Lake.....	297	236	299	221	256	255	260	246	265	240	265	241	260	248			
Center Twp.....	111	49	105	53	90	68	105	53	105	52	106	52	106	49			
Crescent Twp.....	116	111	108	113	95	130	104	113	104	113	106	113	106	114			
Garner Twp.....	248	171	227	179	203	204	225	180	231	172	233	171	228	178			
Grove Twp.....	107	64	87	71	94	71	88	84	92	68	89	57	90	59			
Hardin Twp.....	107	40	105	39	84	62	90	52	98	43	99	43	98	45			
Hardin—McClelland.....	100	43	95	42	82	57	89	45	94	43	93	43	88	46			
Hazel Dell Twp.....	167	101	146	110	135	129	144	113	147	109	150	101	148	109			

COUNTY

26 Precincts

Secretary of Agriculture		Attorney General		Commerce Commissioner		Judge of Supreme Court (To Fill Vacancy)		Judges of the Supreme Court						Representative in Congress	
Spry Republican	Ohlson Democrat	Erbe Republican	Fitzgerald Democrat	Thompson Republican	Vaugh Democrat	Peterson Republican	Hullinger Democrat	Bliss Republican	Kays Republican	Thompson Republican	Garrett Democrat	Messer Democrat	Fryor Democrat	B. Jensen Republican	J. Jensen Democrat
238	95	236	60	229	85	236	94	233	232	229	96	83	83	224	109
95	54	93	50	100	48	98	50	95	98	100	53	50	49	99	54
62	51	58	55	60	53	60	53	57	58	57	56	55	55	58	58
446	169	428	182	440	166	444	163	442	439	438	188	165	165	446	180
463	123	453	129	457	117	454	115	451	455	452	127	116	118	455	139
239	147	240	145	242	141	239	141	241	239	240	139	140	140	237	183
562	151	540	165	549	156	542	147	541	542	533	150	153	153	539	200
197	120	188	126	189	120	185	116	190	190	191	119	117	116	193	128
151	52	153	48	152	43	152	43	155	153	153	42	43	44	158	48
64	97	62	95	62	91	64	89	63	65	66	96	89	87	66	97
187	51	180	58	189	49	186	48	189	185	187	46	49	46	193	48
150	100	150	98	151	95	152	82	153	152	152	95	93	93	151	103
93	19	92	20	87	21	85	20	89	87	88	21	20	19	86	30
236	139	237	134	237	131	248	121	238	243	242	129	122	121	230	141
99	88	98	88	99	84	103	80	99	100	100	85	84	84	105	86
48	47	49	45	47	47	47	47	47	47	47	44	43	42	45	52
213	109	215	107	217	105	217	103	217	213	215	104	105	103	212	116
377	198	369	206	366	191	373	182	372	369	365	184	186	186	371	205
122	57	116	51	120	53	121	53	121	123	122	54	53	52	117	60
412	296	409	299	409	295	410	293	411	409	411	291	294	291	412	300
856	382	846	390	859	392	861	367	860	852	858	383	375	373	852	412
820	332	888	360	905	341	923	314	899	904	906	331	328	328	921	344
158	81	156	82	161	74	161	70	162	159	160	71	74	73	159	84
112	112	108	113	109	109	114	104	114	114	113	102	111	105	107	123
171	92	185	94	172	87	172	85	166	172	168	90	85	87	174	90
123	24	127	21	128	19	127	19	127	124	125	19	20	21	127	22
6,794	3,186	6,661	3,251	6,736	3,113	6,779	2,996	6,732	6,726	6,718	3,095	3,053	3,034	6,737	3,390

COUNTY

53 Precincts

910	379	890	392	902	376	958	339	905	906	908	376	373	375	903	410
715	454	693	471	701	457	785	384	711	716	714	448	438	442	704	486
758	413	754	417	748	419	834	346	766	767	766	401	395	403	746	442
427	165	420	175	427	162	475	128	426	428	426	164	164	160	429	176
341	210	334	219	341	206	380	181	347	346	345	207	205	203	351	218
707	438	688	453	697	440	743	411	701	702	709	437	437	436	691	475
183	276	182	279	184	277	199	266	188	182	184	275	277	276	187	279
413	236	406	240	413	230	456	193	417	418	417	225	227	227	418	236
428	201	416	309	422	293	453	270	415	412	417	297	300	294	418	314
425	380	408	391	415	379	465	346	416	421	416	382	379	382	403	411
480	430	474	451	475	434	537	388	472	478	474	435	429	456	470	457
281	471	271	482	277	474	306	446	279	283	282	475	466	469	270	491
256	339	255	340	254	340	269	326	261	256	257	336	338	337	256	347
303	460	295	465	303	453	351	414	299	301	302	453	453	453	312	468
833	1,408	863	1,430	864	1,419	952	1,347	880	887	886	1,406	1,398	1,398	867	1,442
263	495	256	503	263	496	290	471	264	263	261	496	494	495	261	502
294	499	291	503	289	504	304	492	293	292	291	501	501	503	291	512
933	961	917	980	931	954	1,026	885	931	934	933	951	947	952	917	1,009
1,034	1,043	1,015	1,065	1,025	1,039	1,134	961	1,035	1,040	1,035	1,037	1,029	1,036	1,035	1,074
593	178	581	185	588	178	608	163	593	595	593	173	169	170	571	207
142	104	138	104	139	105	150	91	135	136	134	107	105	107	137	111
250	127	247	127	250	122	262	115	257	255	255	119	119	118	246	135
270	233	261	243	265	234	279	226	263	266	265	238	238	238	290	231
108	49	104	53	106	51	107	49	106	107	107	53	51	51	103	54
108	110	106	112	107	110	118	109	107	108	108	111	112	111	107	116
228	177	228	176	232	173	251	154	224	232	228	180	169	175	224	187
92	60	87	63	87	60	95	54	92	92	90	58	57	60	89	67
101	41	96	46	100	41	105	87	97	93	96	44	44	47	102	41
92	45	92	47	94	39	101	35	89	91	87	45	41	47	91	47
154	102	149	105	148	102	170	92	146	150	151	104	101	101	148	116

Seventh District

POTTAWATTAMIE

PRECINCTS	President Vice-Pres.		U. S. Senator		Governor		Lieutenant Governor		Secretary of State		Auditor of State		Treasurer of State	
	Eisenhower and Nixon Republican	Stevenson and Kefauver Democrat	Hickenlooper Republican	Evans Democrat	Hughes Republican	Loveless Democrat	Nicholas Republican	O'Malley Democrat	Synhorst Republican	Davey Democrat	Akers Republican	Eischeid Democrat	Abrahamson Republican	Hansen Democrat
James Twp.	115	60	112	62	102	75	108	65	112	63	113	61	112	61
Kane—East Twp.	173	85	167	89	139	115	150	102	160	92	160	91	156	96
Keg Creek Twp.	114	47	97	55	95	61	96	54	100	52	102	51	97	53
Knox Twp.	586	359	519	376	436	486	487	390	499	383	504	370	495	384
Lake Twp.	139	129	127	131	109	156	123	135	126	132	128	131	123	137
Layton Twp.	404	208	382	206	364	240	365	210	371	204	371	205	367	203
Lewis Twp.	279	179	262	197	225	235	247	208	250	205	255	199	255	202
Lewis—Manawa	241	239	215	252	179	236	199	260	209	251	216	247	206	254
Lincoln Twp.	87	93	77	93	81	96	77	89	79	85	77	83	81	82
Macedonia Twp.	200	96	192	98	188	108	192	95	192	94	192	93	188	98
Minden Twp.	254	95	238	98	209	132	229	96	228	96	233	89	228	90
Neola Twp.	287	316	261	313	233	361	240	330	244	320	258	311	257	313
Norwalk Twp.	240	116	219	128	192	168	209	130	215	125	203	129	205	129
Pleasant Twp.	91	100	76	112	72	119	76	103	82	101	78	99	81	97
Rockford—Honey Creek	56	48	54	48	43	62	51	56	51	50	51	50	53	48
Rockford—Loveland	35	56	40	48	35	67	36	53	39	50	38	52	38	51
Silver Creek Twp.	83	54	78	57	80	58	78	57	80	56	81	56	80	56
Treynor Twp.	163	32	153	41	137	58	142	44	144	40	144	40	145	43
Valley Twp.	219	109	202	121	183	141	208	110	204	113	204	113	201	116
Washington Twp.	130	58	124	61	111	80	117	68	119	66	122	63	119	65
Waveland Twp.	120	54	112	60	112	69	116	56	120	51	119	50	117	52
Wright Twp.	85	51	78	55	74	60	82	52	83	50	84	51	79	55
York Twp.	125	54	119	55	107	71	114	57	116	56	117	53	116	57
Total	17,632	12,731	16,386	13,213	14,415	15,561	15,529	13,840	15,881	13,427	16,047	13,198	15,775	13,523

SHELBY

Cass	163	167	141	170	124	197	122	183	121	177	121	176	125	173
Center	146	75	137	85	127	95	138	77	131	86	138	78	136	81
Elk Horn	344	154	319	171	337	156	322	161	317	160	318	158	315	158
Rorbeck	48	50	46	53	44	54	48	49	47	50	49	49	45	51
Douglas	171	86	147	101	136	118	139	103	142	95	148	92	149	94
Fairview	135	94	121	103	129	97	119	99	128	91	125	94	125	94
Greeley	118	96	100	104	94	116	101	103	98	105	104	97	105	98
Grove	58	99	46	107	43	114	46	106	45	105	44	109	44	107
Harlan—1st Ward	235	103	209	114	191	143	193	122	193	122	191	121	185	133
2nd Ward	313	233	281	240	269	261	287	248	278	235	273	240	275	239
3rd Ward	679	264	613	298	653	374	674	313	684	301	694	289	675	310
4th Ward	319	184	294	200	254	239	280	207	280	201	284	199	283	202
Jackson	162	140	153	143	160	142	152	148	148	150	149	146	145	154
Botna	75	33	66	37	67	40	61	39	66	34	65	36	66	36
Irwin	252	117	230	134	218	152	229	128	229	128	230	128	223	139
Lincoln	157	97	135	121	125	131	131	122	131	120	130	120	137	115
Monroe	163	107	143	129	155	115	147	114	149	114	145	116	147	116
Polk	122	81	107	86	118	78	111	75	115	74	114	72	113	78
Shelby	305	112	274	134	228	182	274	129	272	128	275	127	270	131
Tennant	89	44	64	44	59	52	61	45	63	43	63	43	64	42
Union	141	303	113	315	82	352	92	334	99	326	93	334	99	329
Washington	93	272	64	286	64	295	51	296	61	283	65	279	60	285
Westphalia No. 1	78	214	60	223	41	243	36	242	48	226	64	221	54	222
Westphalia No. 2	79	176	63	179	47	198	46	188	52	173	51	185	61	173
Total	4,425	3,306	3,925	3,575	3,665	3,943	3,740	3,630	3,797	3,532	3,823	3,507	3,803	3,560



COUNTY—Continued

53 Precincts

Secretary of Agriculture		Attorney General		Commerce Commissioner		Judge of Supreme Court (To Fill Vacancy)		Judges of the Supreme Court						Representative in Congress	
Spy Republican	Ohlsen Democrat	Erbe Republican	Fitzgerald Democrat	Thompson Republican	Vaugh Democrat	Peterson Republican	Hullinger Democrat	Bliss Republican	Hays Republican	Thompson Republican	Garrett Democrat	Messer Democrat	Fryor Democrat	B. Jensen Republican	J. Jensen Democrat
110	64	112	61	113	61	118	56	112	113	113	62	61	61	111	63
160	94	152	99	158	92	176	77	161	159	162	91	93	89	160	93
99	54	99	52	99	52	112	43	103	102	100	50	50	53	87	57
509	379	483	389	493	374	621	353	496	480	488	370	374	378	491	421
131	129	117	137	122	133	135	125	127	126	128	128	129	128	116	144
377	200	350	216	369	206	356	179	357	360	362	199	197	196	361	299
255	199	253	202	255	198	268	188	257	252	254	198	199	198	253	201
207	254	206	249	208	249	225	236	209	213	210	247	246	245	213	250
85	84	74	88	77	83	88	72	74	77	74	88	83	86	82	88
196	94	187	98	188	97	203	85	190	188	190	93	99	96	184	105
236	94	228	93	232	88	239	85	231	234	230	89	87	91	217	117
256	316	242	325	246	311	282	289	249	253	254	310	305	303	244	335
223	120	209	128	210	123	232	107	205	207	205	128	127	127	214	130
76	105	75	105	78	97	87	92	73	76	72	100	99	102	68	123
55	47	50	51	50	52	58	44	54	54	52	50	49	51	47	51
38	52	37	51	40	48	44	46	37	39	39	51	50	49	41	49
81	57	79	58	81	56	88	47	80	79	80	55	55	56	84	52
165	31	137	46	143	38	163	26	138	139	141	40	38	39	141	46
208	112	208	110	205	112	217	102	211	204	201	113	110	110	180	141
122	63	120	65	120	63	137	50	124	122	120	63	64	65	121	68
116	54	117	52	114	63	116	50	117	116	116	53	52	53	117	55
93	53	78	57	81	54	84	50	80	80	79	54	55	55	76	59
119	53	118	54	118	54	126	49	115	114	115	56	54	56	115	60
16,069	13,192	15,648	13,612	15,847	13,253	17,274	12,161	15,896	15,951	15,920	13,221	13,129	13,187	15,771	14,068

COUNTY

24 Precincts

126	171	119	180	121	172	122	171	121	118	115	175	175	174	130	185
141	78	136	80	141	76	144	72	141	143	139	76	73	76	125	96
323	155	308	162	313	155	310	159	310	308	311	158	161	154	271	217
49	49	45	53	46	50	49	49	46	48	49	51	49	48	41	56
146	95	142	98	141	95	144	93	139	142	141	98	94	94	138	114
128	91	122	85	126	92	130	89	119	124	122	98	95	96	125	98
98	105	100	102	103	99	107	93	103	105	106	98	95	94	102	104
46	106	45	108	47	104	47	104	45	46	45	104	104	103	49	106
191	125	185	129	189	121	185	122	185	186	185	127	128	125	186	137
281	230	276	234	271	236	279	223	271	273	271	231	229	232	260	261
582	305	566	317	581	299	596	282	573	575	578	309	303	298	553	366
290	199	280	207	288	197	288	196	282	291	280	201	203	202	263	229
149	148	141	153	153	142	155	138	142	148	149	152	147	146	124	174
66	36	65	35	66	34	65	32	63	64	62	37	34	34	67	38
231	127	229	130	229	127	225	127	225	231	229	129	124	125	200	162
134	117	134	117	131	118	139	109	134	139	134	115	112	116	123	128
151	114	147	117	149	114	151	111	147	147	145	117	114	117	144	127
113	77	104	84	110	76	111	72	102	107	102	81	75	80	103	94
275	130	271	131	273	126	273	126	264	262	270	136	138	130	252	156
67	41	57	48	58	46	61	44	60	61	59	46	44	43	62	49
99	329	94	332	100	325	101	324	98	101	99	327	323	324	101	329
67	279	52	290	59	283	62	275	58	63	60	285	280	278	68	280
61	214	45	231	54	216	56	216	54	54	52	221	218	217	49	230
72	164	54	178	58	172	55	170	55	59	55	174	168	175	55	184
3,898	3,485	3,717	3,612	3,807	3,475	3,855	3,397	3,737	3,785	3,768	3,546	3,486	3,480	3,591	3,920

Seventh District

TAYLOR

PRECINCTS	President Vice-Pres.		U. S. Senator		Governor		Lieutenant Governor		Secretary of State		Auditor of State		Treasurer of State	
	Eisenhower and Nixon Republican	Stevenson and Kefauver Democrat	Hickenlooper Republican	Evans Democrat	Hoegh Republican	Loveless Democrat	Nicholas Republican	O'Malley Democrat	Symonst Republican	Dayey Democrat	Akers Republican	Eischeid Democrat	Abrahamson Republican	Hansen Democrat
Athelstan	61	54	52	37	47	42	55	35	55	45	55	34	53	36
Bedford—1st Ward	294	115	260	131	231	163	240	139	246	129	250	130	243	131
2nd Ward	288	116	267	127	236	152	249	130	251	125	253	126	254	124
3rd Ward	267	132	250	128	212	175	231	138	229	132	233	133	229	136
Benton	79	80	62	92	84	94	65	79	65	75	65	77	67	75
Blockton	179	147	162	161	140	183	150	163	184	154	154	152	154	153
Clayton	88	72	85	75	86	74	85	67	85	72	85	68	86	69
Clearfield	258	160	230	133	240	178	233	164	239	158	241	157	240	160
Conway	102	98	84	103	86	107	91	93	91	93	92	93	93	91
Gay	73	99	60	105	56	112	54	104	63	97	63	96	63	97
Grove	126	68	93	92	98	93	108	70	103	72	107	67	97	76
Holt	99	112	68	134	85	122	80	115	86	107	89	108	86	107
Jackson	40	87	37	85	37	87	35	82	34	79	34	79	35	79
Mason	101	92	86	103	77	113	80	105	83	102	82	102	83	101
New Market	256	145	222	160	201	192	209	169	217	161	222	156	213	167
Nodaway	100	86	89	93	89	95	91	89	90	87	92	86	89	88
North Dallas	40	47	37	49	33	55	38	48	41	46	38	47	38	48
Platte	579	279	530	311	539	319	540	288	540	288	544	288	533	293
Polk	94	90	86	91	84	91	82	91	83	90	82	90	80	94
Ross	91	105	81	108	73	119	77	103	73	105	79	99	74	102
Sharpsburg	90	51	83	55	73	62	84	54	82	54	82	53	79	82
Washington	228	201	197	216	196	229	207	203	211	194	211	195	208	201
Total	3,533	2,436	3,121	2,644	2,933	2,857	3,084	2,525	3,121	2,465	3,152	2,434	3,097	2,480

Eighth District

BUENA VISTA

PRECINCTS	President Vice-Pres.		U. S. Senator		Governor		Lieutenant Governor		Secretary of State		Auditor of State		Treasurer of State	
	Eisenhower and Nixon Republican	Stevenson and Kefauver Democrat	Hickenlooper Republican	Evans Democrat	Hoegh Republican	Loveless Democrat	Nicholas Republican	O'Malley Democrat	Symonst Republican	Dayey Democrat	Akers Republican	Eischeid Democrat	Abrahamson Republican	Hansen Democrat
Alta	512	209	443	255	417	303	417	245	440	221	430	225	428	231
Brooke	73	79	65	80	67	83	69	77	72	73	71	75	71	74
Coon	124	113	100	126	104	126	103	104	112	95	105	96	110	97
Elk	86	145	72	158	73	157	69	147	77	137	73	140	73	143
Fairfield	468	240	398	299	419	282	433	238	450	219	428	232	430	235
Grant	140	97	127	110	115	125	127	103	131	88	132	93	134	82
Hayes	171	123	141	138	131	155	149	120	154	109	149	114	150	111
Lakeside	81	64	66	75	60	84	65	75	70	68	70	69	68	69
Lee	138	120	116	133	120	133	116	121	122	112	120	110	122	112
Lincoln	114	87	97	96	85	108	86	98	91	92	90	96	92	96
Linn Grove	196	113	175	119	168	142	172	120	175	112	173	114	174	116
Maple Valley	98	112	73	127	72	135	71	112	73	111	69	112	73	107
Newell	371	360	318	386	304	419	321	365	330	341	312	345	308	352
Nokomis	130	133	108	149	102	156	111	134	120	127	112	131	113	132
Poland	273	224	231	251	239	250	246	228	255	210	248	215	247	216
Providence	100	162	82	168	79	176	76	170	82	160	79	163	80	165
Rembrandt	140	82	117	93	111	108	127	85	130	78	126	79	124	82
Scott	122	113	102	126	106	125	109	118	109	114	104	118	109	114
Sioux Rapids	346	177	304	196	302	211	295	191	312	172	303	176	307	173
Storm Lake—1st Ward	430	280	379	299	350	340	359	308	377	285	371	288	365	295
2nd Ward	665	255	600	298	564	337	599	270	619	257	605	268	598	289
3rd Ward	966	306	879	368	803	455	836	391	868	365	860	353	851	355
4th Ward	592	338	522	386	450	468	492	401	523	360	512	369	507	377
Truesdale	134	151	111	161	98	179	111	156	113	152	113	150	113	151
Total	6,470	4,083	5,626	4,596	5,337	5,057	5,559	4,373	5,805	4,038	5,655	4,129	5,647	4,163

COUNTY

22 Precincts

Secretary of Agriculture		Attorney General		Commerce Commissioner		Judge of Supreme Court (To Fill Vacancy)		Judges of the Supreme Court					Representative in Congress		
Spry Republican	Ohlson Democrat	Erbe Republican	Fitzgerald Democrat	Thompson Republican	Vaugh Democrat	Peterson Republican	Hullinger Democrat	Bliss Republican	Hays Republican	Thompson Republican	Garrett Democrat	Messer Democrat	Pryor Democrat	B. Jensen Republican	J. Jensen Democrat
52	37	55	36	54	35	54	35	56	53	53	34	35	34	55	34
242	134	235	185	249	116	238	119	235	234	237	123	122	119	237	148
285	125	245	127	244	124	244	123	242	241	235	123	119	120	248	140
231	140	228	132	227	130	233	132	224	224	223	134	131	129	219	151
66	80	64	75	61	73	59	71	60	61	61	74	71	71	70	85
154	159	152	154	151	152	147	150	145	147	146	149	147	146	149	163
85	70	84	69	82	69	84	69	83	84	84	68	67	65	88	71
240	165	234	162	227	164	236	150	233	228	232	160	157	157	272	137
91	97	94	91	91	91	86	93	90	88	86	93	93	94	95	98
64	97	63	95	63	93	60	88	60	62	62	91	89	89	69	97
102	76	102	69	108	63	105	64	103	102	100	64	64	67	100	87
80	116	76	110	76	110	82	103	74	80	79	110	104	105	82	123
33	83	32	80	31	82	30	79	30	31	31	79	78	77	43	80
85	99	83	99	82	100	86	93	82	84	85	95	92	91	90	99
220	160	212	182	217	150	217	149	213	218	216	153	146	147	221	166
94	88	85	91	88	89	86	84	87	89	88	87	84	85	92	90
39	46	39	46	38	46	36	46	36	37	38	47	46	45	42	45
544	287	537	285	539	280	536	271	539	538	535	273	274	273	542	308
86	90	82	91	80	92	79	89	79	82	79	92	91	90	90	87
76	104	70	102	73	97	68	87	68	69	67	98	94	97	78	104
83	54	83	52	80	54	82	50	80	82	80	52	51	52	75	66
208	201	198	199	205	196	208	183	204	206	206	189	187	185	213	255
3,130	2,506	3,053	2,462	3,066	2,406	3,046	2,338	3,028	3,038	3,028	2,391	2,342	2,338	3,170	2,584

COUNTY

24 Precincts

Secretary of Agriculture		Attorney General		Commerce Commissioner		Judge of Supreme Court (To Fill Vacancy)		Judges of the Supreme Court					Representative in Congress		
Spry Republican	Ohlson Democrat	Erbe Republican	Fitzgerald Democrat	Thompson Republican	Vaugh Democrat	Peterson Republican	Hullinger Democrat	Bliss Republican	Hays Republican	Thompson Republican	Garrett Democrat	Messer Democrat	Pryor Democrat	Hoeyen Republican	Salem Democrat
412	256	427	229	424	222	429	221	420	417	413	223	220	723	464	216
68	78	67	79	69	74	69	74	69	69	72	76	74	71	84	65
107	102	107	94	101	95	105	92	101	102	101	96	94	94	126	90
73	144	71	143	71	140	67	138	67	66	65	142	142	142	79	141
401	262	420	238	418	238	418	222	415	404	413	226	232	226	460	218
126	100	127	96	127	86	120	94	125	121	123	85	88	85	134	98
150	116	152	106	145	107	143	96	143	142	142	107	103	101	154	112
89	72	86	72	70	68	68	68	68	69	68	68	68	69	73	68
119	118	118	118	116	114	116	107	117	114	113	109	109	110	139	104
88	99	86	100	90	88	87	91	86	90	89	92	85	87	111	81
169	124	162	119	167	106	169	112	162	162	160	111	110	96	187	106
72	119	73	110	69	109	63	106	66	63	63	110	107	107	87	108
318	355	313	345	310	342	315	326	314	312	310	332	329	330	355	321
106	142	112	132	112	127	115	123	116	113	117	122	126	122	126	129
245	218	237	219	232	220	226	215	231	230	231	214	218	215	268	201
79	162	75	166	78	162	76	162	81	76	76	156	159	156	89	150
122	87	122	79	125	77	124	71	119	119	122	76	75	74	141	71
106	118	107	116	109	113	106	114	106	108	107	117	116	115	111	114
304	184	307	179	300	179	303	170	306	307	307	167	165	165	327	155
372	290	364	297	365	291	361	286	367	363	361	287	272	284	405	264
577	297	601	270	591	270	596	249	588	588	594	258	251	256	634	237
851	365	844	358	848	340	840	337	849	837	838	332	341	337	902	315
512	372	501	378	510	354	513	347	511	510	513	354	355	352	558	346
111	158	105	154	109	148	106	146	110	110	109	147	146	149	122	145
5,557	4,338	5,562	4,197	5,556	4,070	5,535	3,967	5,537	5,490	5,507	4,007	3,955	3,916	6,136	3,855

Eighth District

CHEROKEE

PRECINCTS	President Vice-Pres.		U. S. Senator		Governor		Lieutenant Governor		Secretary of State		Auditor of State		Treasurer of State	
	Eisenhower and Nixon Republican	Stevenson and Kefauver Democrat	Hickenlooper Republican	Evans Democrat	Hoegh Republican	Lovells Democrat	Nicholas Republican	O'Malley Democrat	Synhorst Republican	Davey Democrat	Akers Republican	Eiseheid Democrat	Abrahamson Republican	Hansen Democrat
Afton Twp.	127	101	112	107	98	121	110	107	123	94	117	102	116	99
Amherst Twp.	129	84	107	100	105	106	114	90	127	79	121	88	122	84
Cedar—Larrabee.	169	104	136	128	134	136	144	110	157	96	155	98	160	101
Cherokee Twp.	100	88	79	102	78	108	76	102	79	93	80	95	80	94
Cherokee—1st Ward.	803	576	718	599	606	739	671	619	709	582	677	602	674	592
2nd Ward.	318	169	285	190	256	217	278	191	287	175	293	175	275	181
3rd Ward.	868	413	772	471	695	566	747	476	780	447	776	446	769	452
Diamond Twp.	112	88	106	89	96	103	97	95	104	90	102	88	104	87
Grand Meadow Twp.	151	85	142	92	132	107	142	81	151	71	146	75	150	72
Liberty Twp.	136	101	125	106	121	113	129	98	133	93	130	92	133	93
Marcus—Marcus.	511	323	440	373	400	417	433	353	458	332	453	328	448	329
Pilot Twp.	98	85	89	92	74	108	83	92	93	80	92	82	93	79
Pitcher—Aurelia.	389	217	356	240	317	266	342	241	360	216	368	222	346	234
Rock Twp.	82	110	63	125	52	136	61	120	71	110	68	113	68	114
Sheridan—Cleghorn.	161	85	143	99	134	100	141	89	150	81	146	80	143	88
Sheridan—Meriden.	94	118	84	123	63	148	75	131	82	122	82	121	83	121
Silver Twp.	92	101	82	108	84	105	87	95	94	92	90	95	89	94
Spring Twp.	92	65	77	80	80	78	84	74	83	70	83	65	81	72
Tilden Twp.	92	84	87	93	77	109	81	93	90	84	86	88	89	85
Quimby—Willow.	174	133	159	135	141	156	153	134	159	128	157	129	157	131
Washta—Willow.	123	112	109	114	95	135	103	116	105	112	108	116	108	111
Total.	4,821	3,254	4,271	3,566	3,838	4,094	4,161	3,507	4,395	3,247	4,310	3,299	4,281	3,313

CLAY

Clay	234	226	186	288	151	283	157	222	167	217	164	217	156	221
Douglas	95	107	76	111	83	111	73	99	73	93	74	92	75	88
Freeman	168	122	128	133	136	139	126	106	136	92	125	95	123	89
Garfield	210	123	173	142	158	160	176	116	184	106	176	112	179	112
Gillett Grove	84	76	64	83	65	86	67	74	66	72	64	73	66	71
Greenville	90	82	77	85	69	85	68	73	80	78	71	69	71	70
Herdland	87	110	75	111	69	124	75	104	77	93	78	95	74	100
Lake	93	98	66	112	72	110	72	93	84	76	71	84	75	86
Lincoln	142	118	110	126	102	147	110	110	109	106	106	105	108	106
Logan	92	76	64	94	65	98	71	77	79	70	77	71	76	75
Lone Tree	237	216	162	256	133	316	152	243	182	211	165	226	158	234
Meadow	117	97	82	116	79	126	86	94	85	86	83	85	89	82
Peterson	263	189	230	191	206	214	216	174	224	157	216	159	218	157
Riverton	89	105	69	107	58	129	69	94	71	95	65	95	62	98
Sioux	101	72	79	82	78	89	74	76	77	72	74	72	76	73
Summit	67	67	51	63	49	72	52	57	48	57	48	58	53	55
Fostoria	75	46	61	49	56	57	60	45	60	42	61	40	61	43
Waterford	95	66	75	71	60	94	68	68	75	61	67	63	69	63
Spencer—1st Ward.	612	172	514	213	449	332	467	219	492	192	486	190	479	199
2nd Ward.	534	189	452	217	391	307	400	231	430	202	430	201	415	209
3rd Ward.	850	280	696	326	607	451	647	321	692	277	668	284	665	288
4th Ward.	685	283	547	337	440	454	498	345	531	305	516	310	500	322
5th Ward.	89	60	57	70	45	92	54	65	63	57	58	59	65	60
Total.	5,107	2,970	4,084	3,333	3,627	4,086	3,828	3,106	4,085	2,815	3,943	2,855	3,901	2,911

DICKINSON

Arnolds Park—Center Grove.	541	258	401	360	388	393	403	299	425	274	410	279	399	283
Spirit Lake—Center Grove	934	424	677	587	714	599	695	484	734	446	711	445	712	455
Diamond Lake	100	95	79	111	73	116	82	96	89	89	82	94	82	91
Lakeville	207	182	146	234	151	226	158	190	165	183	155	185	167	176
Lloyd	185	186	138	210	144	216	132	183	154	164	139	164	140	166
Milford	189	237	141	251	136	271	139	223	150	212	141	208	138	214
Richland	81	122	57	130	58	135	63	113	75	97	64	103	65	104
Silver Lake	384	228	285	235	252	306	256	209	270	190	272	188	282	186
Spirit Lake	295	180	228	220	234	231	230	196	235	184	241	178	235	182
Superior	99	121	71	127	83	124	67	113	79	104	69	108	72	105
Westport	85	73	55	95	58	98	55	80	57	78	54	76	53	80
Okoboji	453	284	337	360	293	413	321	316	348	290	336	294	337	295
Excelsior	88	108	71	116	76	120	75	102	76	102	74	103	74	101
Total.	3,641	2,498	2,686	3,026	2,660	3,250	2,676	2,604	2,857	2,413	2,748	2,425	2,736	2,447

COUNTY

21 Precincts

Secretary of Agriculture		Attorney General		Commerce Commissioner		Judge of Supreme Court (To Fill Vacancy)		Judges of the Supreme Court						Representative in Congress	
Strey Republican	Ohlson Democrat	Erbe Republican	Fitzgerald Democrat	Thompson Republican	Vaugh Democrat	Peterson Republican	Hullinger Democrat	Bliss Republican	Hays Republican	Thompson Republican	Garratt Democrat	Messer Democrat	Pryor Democrat	Hooven Republican	Salem Democrat
109	116	111	103	112	101	106	102	111	107	109	98	99	101	123	94
122	85	118	88	122	80	122	78	124	123	124	78	80	78	133	77
140	113	140	109	145	100	146	93	143	144	145	98	90	98	160	97
78	96	79	94	77	93	76	93	78	77	78	93	95	93	86	90
678	599	672	593	676	579	684	570	685	679	682	575	570	540	718	559
277	184	274	184	276	177	278	179	279	277	278	176	178	176	285	178
761	461	756	454	774	436	775	436	759	767	776	432	433	434	799	427
108	97	95	95	95	92	97	87	97	97	97	92	92	89	108	82
140	85	136	82	140	76	137	70	140	136	139	76	76	75	154	68
129	98	125	94	129	91	125	91	129	126	127	90	91	91	139	91
449	336	437	343	438	337	442	319	454	441	441	319	320	318	471	321
90	83	86	87	87	84	89	79	89	86	87	80	84	82	91	86
350	235	344	231	241	230	338	225	345	342	340	221	224	225	473	221
62	119	65	115	68	114	61	111	69	69	65	109	113	110	78	106
142	89	136	86	137	86	141	87	139	136	138	84	86	85	167	79
75	128	77	123	79	119	79	118	77	81	76	121	121	121	89	115
89	95	89	82	85	93	88	91	85	85	89	94	91	88	83	91
80	74	79	74	79	73	78	72	76	78	78	73	71	72	81	74
84	88	80	93	87	87	81	92	79	80	80	91	92	91	100	80
153	135	151	134	156	129	152	133	155	154	152	130	132	131	165	131
107	114	101	114	99	113	103	107	103	101	104	107	110	105	119	100
4,223	3,430	4,149	3,388	4,202	3,290	4,198	3,239	4,215	4,186	4,205	3,237	3,254	3,203	4,622	3,167

COUNTY

23 Precincts

158	237	157	216	157	210	154	210	156	155	153	213	211	210	194	213
71	98	68	91	69	89	71	86	65	69	68	88	87	87	88	89
124	112	119	101	122	95	113	92	119	120	121	90	88	86	145	87
174	119	167	113	171	109	173	106	178	173	178	105	100	105	197	104
65	78	59	78	57	75	58	75	58	57	60	77	76	73	72	67
69	74	69	70	68	71	66	70	70	69	68	69	70	70	75	71
76	100	70	89	71	98	68	95	67	67	67	97	98	96	89	92
64	99	67	86	66	84	66	84	66	66	66	81	79	81	89	69
115	108	105	109	106	106	108	104	112	108	109	103	100	95	120	117
69	84	70	75	68	75	72	71	72	72	71	70	68	72	85	69
157	247	150	235	161	216	152	213	160	159	159	215	217	208	205	201
84	94	78	87	78	85	70	85	76	71	74	86	84	88	93	86
206	170	205	168	216	156	208	155	203	204	206	157	155	152	245	150
61	101	59	95	63	90	60	89	58	60	60	92	88	88	82	86
69	81	69	74	69	72	62	70	67	68	69	72	71	69	80	71
53	59	47	60	48	55	51	56	48	47	48	58	59	58	56	58
64	43	56	43	58	40	60	39	59	58	58	40	41	43	63	43
65	73	68	62	65	65	65	64	69	67	67	57	58	58	83	55
470	219	478	193	476	180	472	174	477	472	468	176	183	175	513	172
411	219	406	212	419	203	399	193	420	405	407	194	204	193	453	186
661	298	658	318	653	276	646	258	649	636	634	268	279	264	705	267
512	325	493	328	498	304	495	302	489	490	492	311	307	299	552	293
51	69	57	58	57	57	56	54	60	56	58	55	58	56	60	59
3,849	3,107	3,775	2,968	3,816	2,811	3,749	2,740	3,798	3,744	3,781	2,773	2,791	2,726	4,344	2,751

COUNTY

13 Precincts

393	336	403	274	396	270	398	254	387	389	393	265	260	255	437	269
697	564	710	434	696	441	675	417	682	675	677	438	434	426	750	427
82	106	79	92	78	94	75	93	74	70	71	93	97	93	86	89
168	192	153	181	152	178	147	174	152	153	149	180	177	174	170	170
133	192	133	187	132	163	125	153	132	122	125	168	164	155	155	166
138	236	127	213	130	213	132	203	133	130	138	200	199	196	161	206
66	118	58	109	56	101	59	97	62	59	62	95	97	95	74	97
267	234	240	191	252	178	249	168	244	255	248	177	170	174	307	168
241	207	232	184	229	187	223	182	226	226	225	180	174	173	249	173
87	124	67	107	68	103	63	101	65	66	63	108	101	103	83	83
51	88	48	80	49	79	46	74	47	52	52	77	71	70	59	73
332	327	314	298	314	292	308	284	318	313	325	256	293	290	373	274
71	107	72	101	70	100	69	100	70	70	69	104	103	103	88	93
2,696	2,831	2,636	2,431	2,622	2,399	2,569	2,300	2,592	2,580	2,597	2,361	2,340	2,297	2,992	2,303

Eighth District

IDA

PRECINCTS	President Vice-Pres.		U. S. Senator		Governor		Lieutenant Governor		Secretary of State		Auditor of State		Treasurer of State	
	Eisenhower and Nixon Republican	Stevenson and Kefauver Democrat	Hickenlooper Republican	Evans Democrat	Hoegh Republican	Loveless Democrat	Nicholas Republican	O'Malley Democrat	Synhorst Republican	Davey Democrat	Alters Republican	Eisheid Democrat	Abrahamson Republican	Hansen Democrat
Galva Twp.	280	193	240	214	213	255	226	214	249	198	252	186	250	188
Griggs Twp.	682	346	538	405	464	506	487	380	520	337	513	339	524	344
Douglas Twp.	84	98	71	107	67	113	72	101	79	92	77	93	80	93
Battle Twp.	109	103	86	121	70	139	82	118	94	104	93	102	92	104
Logan Twp.	111	99	82	122	88	118	95	97	98	92	100	87	108	85
Silver Creek Twp.	141	62	117	74	112	81	119	71	127	64	129	62	130	61
Blaine Twp.	229	136	190	164	189	171	214	130	214	127	216	123	220	125
Corwin Twp.	949	498	833	539	797	608	799	539	829	533	828	503	820	497
Maple Twp.	370	281	322	297	306	333	310	287	329	266	324	259	324	268
Garfield Twp.	72	97	54	109	50	119	58	106	69	97	65	100	58	105
Grant Twp.	114	81	81	99	86	107	82	92	91	81	92	78	93	80
Hayes Twp.	115	89	98	100	108	92	104	85	106	82	104	81	104	84
Total	3,226	2,083	2,712	2,351	2,550	2,642	2,648	2,230	2,805	2,073	2,793	2,011	2,803	2,034

LYON

Allison	82	60	77	48	72	53	75	45	77	43	73	45	74	44
Centennial	64	85	56	87	57	85	59	80	62	79	57	82	60	80
Cleveland	105	85	90	99	76	108	82	96	99	84	85	87	94	84
Dale	139	45	125	54	113	65	121	45	126	43	123	38	123	42
Doon No. 1	201	83	185	82	177	90	180	93	181	79	182	81	176	84
Doon No. 2	121	86	96	96	110	88	104	91	103	87	103	88	106	87
Elgin	297	56	251	64	234	79	241	56	249	51	243	48	250	48
Garfield	150	41	127	57	128	57	126	54	145	42	132	44	132	46
Grant	166	23	136	30	127	44	122	27	128	26	125	27	125	28
Larchwood No. 1	173	132	135	158	124	172	135	160	137	149	136	150	133	152
Larchwood No. 2	107	44	95	42	91	52	87	51	103	39	95	42	95	44
Liberal	145	36	131	42	122	58	126	40	128	38	123	38	122	42
Logan	130	59	129	39	125	57	118	50	128	47	125	48	129	40
Lyon	90	71	84	71	78	77	86	66	89	62	86	64	88	64
Midland	90	42	84	43	83	46	83	39	86	36	79	35	84	40
Richland	395	123	369	128	348	151	342	146	389	102	376	106	371	117
Riverside	94	53	74	63	71	68	89	58	83	48	78	49	74	54
Rock	98	68	87	77	86	78	87	72	91	66	87	68	90	68
Rock Rapids	1,018	391	921	436	805	558	881	450	928	400	912	403	895	418
Sioux	85	78	79	76	79	75	75	75	80	72	72	75	74	79
Wheeler	606	139	546	184	510	219	529	168	559	142	538	148	532	143
Total	4,356	1,790	3,877	1,976	3,616	2,283	3,728	1,962	3,976	1,735	3,830	1,768	3,827	1,810

O'BRIEN

Baker	110	105	93	114	92	120	89	109	100	102	97	101	94	106
Caledonia	143	110	121	124	91	161	108	132	134	106	124	128	127	115
Carroll	227	93	204	106	198	117	200	103	214	89	201	91	204	96
Center	108	83	87	97	84	104	93	90	91	86	92	88	94	87
Dale	126	77	106	90	104	94	112	74	121	64	122	61	124	60
Floyd	134	89	116	98	107	110	117	91	127	85	118	85	121	84
Franklin	622	291	522	339	457	413	486	342	529	300	527	309	501	331
Grant	85	102	88	111	63	119	66	100	69	99	71	98	71	98
Hartley	760	380	587	413	568	534	631	412	653	367	646	381	647	380
Highland	156	97	140	109	124	124	127	99	144	90	140	91	141	95
Liberty	171	121	160	134	124	157	143	130	158	113	154	114	158	114
Lincoln	105	95	83	109	73	120	84	97	87	93	81	95	83	94
Omega	76	148	63	154	58	162	87	150	68	142	83	146	65	144
Sheldon—1st Ward	674	229	803	261	549	324	567	273	613	232	587	247	584	249
2nd Ward	698	217	833	237	581	292	591	258	636	223	623	221	609	237
3rd Ward	238	66	213	67	200	90	208	68	215	63	208	63	204	66
Summit	580	254	531	272	487	312	495	288	536	257	510	251	512	252
Union	674	218	596	247	515	341	539	271	586	237	577	232	575	238
Waterman	451	195	398	222	370	262	385	215	404	198	394	199	402	200
Total	6,138	2,970	5,295	3,304	4,843	3,956	5,098	3,302	5,485	2,946	5,335	3,001	5,316	3,044

COUNTY

12 Precincts

Secretary of Agriculture		Attorney General		Commerce Commissioner		Judge of Supreme Court (To Fill Vacancy)		Judges of the Supreme Court						Representative in Congress	
Spy Republican	Ohlson Democrat	Erbe Republican	Fitzgerald Democrat	Thompson Republican	Vaugh Democrat	Peterson Republican	Hullinger Democrat	Bliss Republican	Hays Republican	Thompson Republican	Garrett Democrat	Messer Democrat	Pryor Democrat	Hoeven Republican	Salem Democrat
249	201	232	201	238	188	243	189	237	230	237	188	191	183	255	199
518	360	492	356	498	330	504	320	498	488	491	317	313	319	580	338
75	100	75	95	72	96	75	92	73	73	73	93	93	93	84	89
91	114	88	107	87	106	88	103	89	89	87	103	102	102	102	100
93	98	90	94	89	93	83	92	88	87	91	88	89	84	103	92
131	68	125	63	124	59	129	55	126	120	125	67	62	57	128	66
208	141	196	138	203	125	198	126	203	197	200	127	128	126	212	132
812	520	811	507	784	499	789	398	811	806	793	474	473	472	840	504
319	276	303	278	310	266	307	263	310	301	310	267	264	257	334	271
65	101	60	104	56	101	61	99	58	57	60	102	103	100	60	101
84	94	85	83	84	82	89	72	87	84	91	78	81	71	96	82
103	89	101	84	101	82	102	78	103	101	101	76	79	75	106	82
2,748	2,152	2,658	2,110	2,645	2,017	2,668	1,888	2,633	2,633	2,659	1,970	1,978	1,939	2,900	2,054

COUNTY

21 Precincts

70	47	61	44	74	46	73	40	71	71	72	45	44	43	86	35
56	32	56	33	58	79	53	78	58	56	59	80	80	80	65	80
81	95	84	88	91	85	83	89	86	86	86	87	85	86	109	73
116	45	121	40	119	41	118	40	121	123	125	39	37	36	135	40
177	85	171	86	171	89	174	80	170	172	172	89	85	85	193	75
108	55	107	90	108	86	108	85	108	108	105	85	85	86	114	82
244	51	243	50	243	48	243	44	243	235	241	50	49	49	262	44
124	53	128	49	130	45	133	44	132	133	132	44	43	44	144	42
123	31	121	27	126	27	124	23	119	119	119	28	28	28	137	23
135	148	133	152	136	149	136	145	135	134	135	149	147	147	152	135
91	49	95	41	95	42	93	45	93	94	94	45	44	43	103	39
117	44	121	38	122	38	122	38	123	121	121	38	38	37	141	32
122	61	124	48	122	48	122	45	120	121	119	47	46	45	138	41
86	65	83	68	80	66	81	66	83	82	84	65	65	58	96	54
82	41	79	41	81	39	82	39	78	80	81	39	39	37	90	34
364	128	367	112	374	106	369	106	369	369	371	107	105	106	395	104
72	57	74	53	75	53	78	49	77	74	75	49	48	48	97	39
85	70	89	68	89	66	84	63	87	87	85	66	61	62	95	66
391	418	392	417	396	406	394	394	394	394	394	399	399	395	967	377
74	76	72	77	73	75	76	72	74	78	74	71	71	74	86	66
533	158	532	147	539	140	535	143	536	537	536	140	140	143	580	136
3,754	1,877	3,753	1,819	3,800	1,774	3,780	1,728	3,773	3,761	3,771	1,760	1,739	1,732	4,185	1,616

COUNTY

19 Precincts

90	112	89	106	87	109	89	103	91	91	91	105	107	105	111	95
119	122	115	125	119	119	120	115	118	116	116	116	116	116	142	102
200	99	194	99	203	88	192	94	199	196	197	91	92	89	214	93
88	91	84	91	87	89	91	84	89	89	91	84	82	81	103	79
112	74	116	65	114	63	114	59	118	113	114	59	60	60	134	58
121	89	118	86	118	85	120	84	119	117	117	85	85	85	134	84
502	330	493	319	496	309	501	305	501	501	499	306	304	302	579	271
65	106	65	102	66	97	65	94	66	64	66	96	97	94	78	95
650	456	638	377	640	384	648	365	650	634	648	368	379	365	997	352
137	101	133	96	135	92	133	88	135	130	132	89	92	88	161	80
145	133	146	125	146	121	147	119	151	145	148	115	117	115	172	103
74	103	78	99	77	96	79	90	81	78	79	89	96	92	95	91
67	143	64	144	64	143	63	140	68	68	67	138	134	134	86	125
573	259	589	242	581	241	571	239	579	588	575	243	242	242	625	234
607	243	810	234	611	227	613	217	616	618	616	225	220	219	660	206
208	86	205	67	203	64	201	61	200	204	201	66	63	63	226	55
504	266	502	290	504	251	501	243	508	497	508	255	240	241	584	215
560	249	564	239	564	236	555	221	573	560	569	216	220	213	633	202
397	204	385	211	388	202	388	198	397	394	389	200	198	196	425	192
5,219	3,246	5,188	3,117	5,203	3,016	5,191	2,917	5,257	5,201	5,223	2,946	2,942	2,900	5,859	2,731

Eighth District

OSCEOLA

PRECINCTS	President Vice-Pres.		U. S. Senator		Governor		Lieutenant Governor		Secretary of State		Auditor of State		Treasurer of State	
	Eisenhower and Nixon Republican	Stevenson and Kefauver Democrat	Hickenlooper Republican	Evans Democrat	Hosch Republican	Loveless Democrat	Nicholas Republican	O'Malley Democrat	Synhorst Republican	Davey Democrat	Akers Republican	Eisnrich Democrat	Abrahamson Republican	Hansen Democrat
Allison Twp.....	116	109	96	113	95	122	95	103	98	101	99	100	97	105
Baker Twp.....	222	189	173	199	166	230	166	191	181	174	168	178	168	180
Fairview Twp.....	192	121	161	131	160	135	157	125	164	108	184	111	153	120
Gitman Twp.....	250	254	179	272	136	331	149	293	164	255	147	265	156	261
Goewey Twp.....	101	114	84	107	83	119	82	104	84	102	77	105	80	105
Harrison Twp.....	127	112	93	130	86	140	93	119	108	103	97	111	101	110
Holman Twp.....	303	116	253	135	252	154	250	131	277	107	256	115	254	121
Horton Twp.....	101	57	82	63	86	65	89	44	91	38	87	36	93	39
Ocheyedan Twp.....	378	181	330	207	300	251	321	193	335	179	326	177	313	179
Sibley-Holman.....	1,019	419	888	454	779	596	820	494	878	431	866	421	853	445
Viola Twp.....	103	43	81	46	80	50	81	42	83	36	83	37	83	39
Wilson Twp.....	74	64	54	69	49	81	53	62	63	52	58	69	59	51
Total.....	2,986	1,779	2,474	1,926	2,272	2,274	2,356	1,901	2,526	1,686	2,427	1,705	2,410	1,755

PLYMOUTH

Akron.....	477	197	410	210	369	263	385	233	405	210	400	210	394	21
America.....	150	97	123	103	98	135	108	113	127	93	123	96	122	10
Elgin No. 1.....	105	45	87	61	78	71	90	53	95	50	93	47	97	4
Elgin No. 2.....	85	41	69	39	63	63	60	45	70	40	64	38	64	4
Elkhorn.....	127	62	106	71	99	81	107	67	111	62	107	64	111	6
Fredonia.....	100	100	75	117	73	123	89	113	92	86	83	92	80	9
Grant No. 1.....	118	27	92	37	90	43	83	33	90	31	80	32	80	3
Grant No. 2.....	117	25	96	35	74	58	82	40	94	31	86	32	90	3
Garfield.....	503	216	445	236	418	274	415	238	437	216	439	208	440	21
Hancock.....	47	43	37	47	25	56	29	46	35	40	37	39	32	4
Henry.....	157	39	126	67	112	80	125	50	135	40	126	43	127	4
Hungerford.....	283	142	242	153	208	200	223	142	242	132	237	135	231	14
Johnson.....	182	42	165	47	154	63	167	51	169	41	163	43	161	4
LeMars No. 1.....	865	304	697	380	563	537	601	450	662	392	637	390	624	41
LeMars No. 2.....	893	246	776	284	661	430	695	328	785	267	731	271	728	28
LeMars No. 3.....	590	203	507	218	450	317	441	251	497	199	490	196	478	20
Liberty.....	102	82	87	80	67	104	74	88	90	74	78	78	81	7
Lincoln.....	136	82	111	102	104	116	109	91	121	81	113	81	118	5
Marion.....	126	151	98	158	76	190	84	145	103	124	93	135	96	13
Meadow.....	77	120	66	127	59	130	52	124	72	101	60	110	63	11
Perry.....	131	114	111	113	96	137	104	118	114	107	106	109	119	103
Plymouth.....	334	158	284	165	242	211	262	165	268	152	266	145	260	151
Portland.....	123	78	110	83	104	94	110	82	116	78	116	76	116	77
Preston.....	157	51	112	81	104	86	102	65	127	48	115	49	114	51
Remsen.....	493	384	400	403	293	525	318	433	389	371	358	378	353	395
Sioux.....	78	85	65	91	62	97	66	88	70	82	67	83	69	82
Stanton.....	159	84	130	95	129	106	127	90	130	83	131	84	133	82
Union.....	143	79	111	100	102	114	105	102	118	86	112	88	113	90
Washington.....	225	67	184	74	155	113	164	82	184	64	176	64	183	59
Westfield No. 1.....	77	65	66	70	56	82	64	68	67	67	67	67	67	69
Westfield No. 2.....	86	78	76	74	81	72	71	76	70	73	71	74	71	71
Total.....	7,246	3,502	6,054	3,928	5,240	4,985	5,483	4,066	6,072	3,516	5,827	3,554	5,818	3,670

SAC

Boyer Valley.....	406	245	372	277	355	298	372	261	369	253	365	266	357	269
East Cedar.....	153	112	123	128	132	129	123	124	136	112	131	113	132	111
West Cedar.....	95	82	79	90	80	91	83	82	89	76	90	74	89	76
Clinton.....	107	109	95	115	93	121	94	112	101	104	96	104	98	105
Cook.....	101	84	93	93	92	92	92	86	94	84	95	81	95	81
Coon Valley.....	91	106	73	111	72	117	77	112	82	105	81	102	78	109
Delaware.....	224	107	189	115	197	124	196	107	196	105	197	103	193	107
Douglas.....	91	131	85	134	85	134	84	126	88	122	87	121	93	117
Eden.....	82	109	62	118	79	112	77	103	83	98	76	102	82	99
Eureka.....	406	226	352	252	336	276	352	237	371	212	359	216	363	224
Jackson.....	103	121	94	121	94	125	100	109	99	108	99	105	99	108
Levey.....	240	216	210	227	193	257	201	219	213	206	217	198	210	209
Richland.....	587	363	526	390	506	423	520	375	544	350	534	358	536	356



COUNTY

12 Precincts

Secretary of Agriculture		Attorney General		Commerce Commissioner		Judge of Supreme Court (To Fill Vacancy)		Judges of the Supreme Court						Representative in Congress	
Spyr Republican	Ohlson Democrat	Erbe Republican	Fitzgerald Democrat	Thompson Republican	Vaugh Democrat	Peterson Republican	Hullinger Democrat	Bliss Republican	Hays Republican	Thompson Republican	Garrett Democrat	Messer Democrat	Pryor Democrat	Hosven Republican	Salem Democrat
87	113	91	109	93	102	99	101	94	93	94	101	114	101	115	93
157	203	159	179	155	181	151	174	158	144	156	162	169	170	208	166
158	129	157	115	155	112	151	111	154	151	152	109	108	110	175	105
149	273	137	282	140	280	139	258	152	134	140	257	281	259	219	230
80	106	78	100	74	104	80	96	79	78	78	101	97	98	101	97
80	122	99	107	90	112	85	112	91	84	91	112	110	103	122	98
245	128	249	115	245	113	235	117	247	246	242	108	110	106	288	104
71	65	96	35	76	39	78	39	76	74	79	38	38	34	99	39
301	199	311	180	310	176	298	171	313	298	305	176	75	171	366	148
832	480	832	457	829	442	812	424	835	821	829	425	433	422	915	406
80	40	81	35	77	37	75	37	77	74	76	37	38	36	95	34
53	57	48	54	53	41	51	47	48	49	52	50	49	46	70	48
2,303	1,914	2,338	1,768	2,297	1,719	2,254	1,687	2,324	2,246	2,294	1,674	1,702	1,658	2,773	1,567

COUNTY

31 Precincts

404	203	390	218	397	208	399	206	397	388	399	210	205	205	427	200
118	102	109	110	114	102	114	98	116	109	117	97	100	92	138	92
98	47	90	50	90	49	91	48	91	90	91	47	47	46	103	43
82	40	55	46	58	43	65	37	58	58	58	41	42	40	86	35
114	62	103	68	101	69	104	66	104	103	103	65	65	66	120	60
80	100	74	101	77	91	76	87	78	72	69	87	91	93	106	86
77	32	75	33	75	29	74	29	75	74	78	25	29	26	102	27
86	38	84	36	80	33	84	28	82	80	82	31	31	31	96	31
462	207	418	227	422	213	425	209	427	422	428	208	213	206	473	183
35	43	31	41	31	41	34	35	33	30	30	35	39	37	36	38
131	45	120	62	129	38	127	40	80	121	121	42	43	39	163	35
249	138	222	153	221	143	224	136	226	220	218	133	138	139	268	131
163	47	152	49	154	44	152	47	149	151	151	50	45	44	179	35
647	392	607	421	617	391	627	382	633	624	626	382	368	363	684	368
736	275	697	303	707	289	720	258	711	694	703	271	282	282	798	259
487	204	464	220	468	202	464	189	459	455	464	204	205	193	513	206
89	75	78	81	77	81	78	73	76	76	79	74	78	76	93	73
118	86	112	86	112	80	119	75	110	109	115	86	83	76	133	78
93	137	79	148	85	133	93	125	87	86	96	134	128	118	124	130
58	116	62	114	51	113	49	113	52	51	55	111	112	105	97	91
120	106	101	111	104	109	104	106	102	102	103	112	113	110	127	98
271	148	252	155	256	144	264	142	235	250	250	145	148	145	301	148
116	76	105	83	108	77	108	77	108	106	108	76	73	71	121	69
109	59	98	60	103	50	97	46	93	92	94	50	48	46	122	62
365	380	318	424	348	388	347	372	344	339	341	371	382	368	460	349
70	81	66	82	66	83	65	81	67	65	67	80	82	80	71	86
135	81	130	90	128	82	126	77	133	125	128	78	82	79	144	85
11	92	104	96	103	6	115	83	113	110	114	87	86	82	123	87
186	63	155	84	159	72	168	66	168	159	163	63	73	60	195	66
70	65	66	66	63	68	65	66	66	65	65	64	64	63	75	60
75	72	70	73	70	73	69	71	71	72	71	73	72	71	82	68
5,928	3,612	5,477	3,880	5,572	3,634	5,647	3,468	5,543	5,506	5,587	3,532	3,567	3,432	6,549	3,379

COUNTY

23 Precincts

349	302	355	281	353	255	366	250	369	369	361	258	255	254	379	247
134	115	124	119	125	115	127	112	127	127	124	114	111	115	140	108
94	73	83	79	84	78	81	79	86	85	87	79	75	70	91	76
96	110	97	104	95	103	94	102	95	96	96	100	99	102	101	98
97	82	90	84	89	84	88	84	92	89	90	82	84	83	97	78
82	109	75	106	77	102	73	102	75	74	72	99	103	102	81	100
192	112	191	108	193	104	176	103	195	190	192	106	104	103	196	105
87	121	86	123	87	119	79	117	81	79	82	122	120	118	98	105
81	101	73	103	76	100	71	105	74	74	77	106	100	100	77	104
350	241	349	223	350	222	351	218	359	354	358	215	218	213	387	209
100	107	95	109	95	106	94	105	98	97	98	105	108	106	100	108
210	216	205	208	209	200	211	198	218	209	214	215	198	210	205	208
522	376	513	368	522	360	514	355	517	517	513	355	369	359	553	347

Eighth District

SAC

PRECINCTS	President Vice-Pres.		U. S. Senator		Governor		Lieutenant Governor		Secretary of State		Auditor of State		Treasurer of State	
	Eisenhower and Nixon Republican	Stevenson and Kefauver Democrat	Hickenlooper Republican	Evans Democrat	Hoegh Republican	Loveless Democrat	Nicholas Republican	O'Malley Democrat	Synhorst Republican	Davey Democrat	Akers Republican	Eischeid Democrat	Abrahamson Republican	Hansen Democrat
Sac City—1st Ward.....	142	90	130	92	122	106	125	93	128	89	129	87	126	91
2nd Ward.....	312	131	271	159	248	187	276	148	284	138	277	135	280	140
3rd Ward.....	207	135	275	151	254	180	255	150	274	135	273	133	268	143
4th Ward.....	363	137	337	149	320	172	332	143	336	138	333	140	335	137
East Sac.....	207	114	170	130	159	151	162	213	171	117	164	118	162	121
West Sac.....	73	35	83	41	65	44	62	33	63	31	63	30	66	29
East Viola.....	103	65	83	73	80	80	83	69	83	68	83	66	84	68
West Viola.....	151	90	130	93	124	107	128	86	123	86	125	84	128	85
Wall Lake.....	495	361	433	397	425	420	437	384	453	361	437	373	440	375
Wheeler.....	130	79	107	99	123	86	125	73	129	71	126	72	126	72
Total.....	4,874	3,248	4,359	3,550	4,233	3,832	4,356	3,361	4,509	3,166	4,437	3,181	4,400	3,234

SIOUX

Buncombe.....	42	17	43	15	34	24	41	16	41	17	38	18	39	17
Capel.....	284	41	256	59	225	90	239	62	276	42	254	46	255	48
Center.....	183	50	143	77	162	66	167	52	176	45	166	47	168	47
Chatsworth—Logan.....	60	34	50	43	51	41	51	39	52	38	52	38	52	39
Eagle.....	117	52	100	66	91	76	99	60	108	53	102	57	101	59
East Orange.....	107	248	74	258	52	297	58	276	80	249	64	259	68	258
Floyd.....	440	187	392	220	371	247	371	227	406	97	383	211	385	218
Garfield.....	87	65	69	71	75	73	71	68	86	59	70	60	69	64
Grant.....	235	108	211	125	182	148	206	121	233	104	216	106	218	106
Hawarden—1st Ward.....	154	82	134	54	116	76	123	58	130	54	128	52	123	54
2nd Ward.....	452	183	402	174	345	247	372	195	395	176	389	172	384	179
Hawarden—Logan.....	306	188	269	169	231	210	243	182	265	162	261	164	256	169
Holland.....	308	66	254	89	250	103	256	79	282	68	257	70	256	79
Lincoln.....	832	114	770	149	733	186	749	145	808	102	779	112	772	119
Lynn.....	188	50	166	66	158	73	169	57	186	45	175	50	181	47
Nassau.....	583	209	476	276	433	322	452	268	511	223	465	231	468	235
Orange City.....	1,239	171	1,115	226	1,087	302	1,093	231	1,172	171	1,122	191	1,121	200
Plato.....	255	33	214	59	221	66	213	52	235	135	220	46	223	48
Reading.....	361	129	306	163	292	174	310	155	335	135	318	142	323	145
Rock.....	880	169	795	208	780	213	766	206	825	176	785	185	782	189
Settlers.....	44	31	37	35	39	34	39	31	41	30	41	30	36	35
Sheridan.....	499	104	450	129	429	164	450	116	471	99	456	106	460	106
Sherman.....	287	80	251	100	242	110	255	94	275	78	260	79	263	80
Sioux.....	130	57	103	74	116	67	113	62	122	60	107	68	109	66
Sioux Center.....	977	86	910	116	889	140	887	121	922	87	902	95	891	109
Washington.....	137	77	104	95	90	108	108	81	120	74	113	74	115	76
Welcome.....	240	37	215	47	209	58	212	43	230	36	217	39	217	40
West Branch.....	224	68	176	95	194	84	177	83	213	64	182	74	182	82
Total.....	9,651	2,666	8,484	3,258	8,087	3,779	8,290	3,178	8,996	2,582	8,522	2,820	8,522	2,915

WOODBURY

Arlington.....	538	260	465	300	401	326	418	326	461	279	458	273	441	292
Banner.....	213	157	182	180	160	191	170	176	173	169	175	165	178	170
Concord.....	155	104	126	119	112	136	126	121	137	111	130	111	135	106
Floyd.....	216	136	191	162	177	174	186	143	183	144	144	141	191	140
Grange.....	78	63	65	69	63	74	62	67	67	67	66	62	69	64
Grant.....	92	109	84	113	79	117	81	112	82	110	84	107	83	108
Kedron No. 1.....	89	58	85	56	74	71	82	54	88	49	86	50	83	49
Kedron No. 2.....	230	165	219	168	194	193	199	180	205	174	204	173	211	172
Lakeport.....	44	69	33	72	30	78	32	69	33	68	31	67	38	64
Liberty.....	181	236	165	236	133	275	149	255	153	247	155	240	166	240
Liston.....	211	295	186	298	168	320	162	313	171	303	170	299	174	292
Little Sioux.....	225	195	205	192	193	214	201	199	194	197	194	197	192	198
Miller.....	119	105	102	112	93	124	98	113	98	115	100	111	98	115
Morgan.....	102	80	89	86	87	88	89	80	89	73	87	71	93	70
Moville.....	99	83	79	98	75	101	82	93	80	92	81	92	83	91
Oto.....	172	163	158	156	156	180	147	160	146	161	151	158	149	162
Rock No. 1.....	118	124	100	133	83	152	94	129	95	128	98	123	92	127
Rock No. 2.....	173	91	159	92	186	122	144	104	153	98	149	97	147	97

COUNTY—Continued

23 Precincts

Secretary of Agriculture		Attorney General		Commerce Commissioner		Judge of Supreme Court (To Fill Vacancy)		Judges of the Supreme Court						Representative in Congress	
Spay Republican	Ohlson Democrat	Erbe Republican	Fitzgerald Democrat	Thompson Republican	Vaugh Democrat	Peterson Republican	Hullinger Democrat	Bliss Republican	Hays Republican	Thompson Republican	Garrett Democrat	Messert Democrat	Pryor Democrat	Hoeyen Republican	Salem Democrat
129	89	126	90	128	92	122	90	123	123	123	92	92	90	131	84
281	137	279	140	282	135	273	139	283	273	275	133	138	139	283	142
271	146	268	144	270	140	263	137	265	269	268	140	137	141	283	131
335	189	333	188	334	184	333	133	337	332	336	131	139	133	338	134
167	118	159	123	169	111	168	108	163	163	166	114	113	111	173	109
65	32	61	28	64	27	60	26	62	62	61	28	27	27	62	29
81	71	82	67	83	62	84	67	84	83	86	63	63	58	88	61
128	92	123	87	123	85	104	82	128	125	126	81	82	81	104	83
432	380	431	376	441	365	437	356	442	432	431	354	356	355	462	355
127	75	124	72	122	72	121	70	123	123	123	72	71	71	134	68
4,410	3,343	4,322	3,285	4,371	3,171	4,290	3,138	4,396	4,345	4,356	3,164	3,152	3,141	4,563	3,089

COUNTY

28 Precincts

37	19	40	15	39	16	39	15	38	39	40	16	15	15	43	14
254	48	249	49	262	45	251	45	255	251	251	46	46	44	268	47
166	50	164	50	165	50	166	47	165	166	164	48	48	46	172	54
51	39	52	38	54	38	51	39	53	53	50	37	38	38	53	39
99	61	99	58	99	57	98	58	98	98	99	59	61	58	111	57
69	253	59	264	61	256	64	245	63	61	65	253	251	249	102	237
387	209	376	215	380	209	385	195	381	383	384	203	201	197	420	196
86	65	66	62	66	60	67	61	69	66	66	58	60	59	81	62
216	113	213	109	213	110	217	106	213	215	214	109	105	106	236	95
129	54	124	57	125	54	130	51	128	127	126	52	53	53	141	51
385	183	373	187	388	171	386	171	388	389	384	171	171	170	408	173
257	164	251	169	255	165	259	157	257	240	254	157	160	162	279	152
260	76	256	78	261	70	262	69	260	261	259	71	70	72	274	75
754	136	759	131	767	125	758	123	764	768	769	123	122	122	810	101
180	45	177	47	178	45	176	43	174	176	174	47	44	45	186	43
462	236	449	248	472	232	461	216	462	462	465	211	217	220	550	220
1,109	208	1,111	204	1,116	187	1,112	186	1,108	1,114	1,107	189	191	188	1,134	226
222	46	216	45	217	45	217	45	218	220	219	45	41	42	243	33
318	145	309	150	317	143	314	141	316	310	310	139	141	140	318	157
785	201	788	186	787	182	782	178	784	787	787	182	179	178	837	169
37	33	37	34	38	33	37	33	37	37	38	34	34	33	41	28
464	107	452	112	460	108	462	106	455	452	450	106	104	107	483	97
264	87	251	86	253	84	253	78	254	252	255	82	83	81	258	88
108	67	108	65	107	63	113	62	106	108	106	64	63	62	125	58
890	100	883	105	891	95	884	95	889	889	889	97	94	95	912	110
109	82	108	80	111	77	110	73	111	108	113	77	78	74	122	77
212	43	211	42	212	39	211	38	215	215	214	36	34	37	231	35
179	81	180	77	182	75	179	74	179	182	180	76	75	72	207	73
8,469	2,951	8,361	2,966	8,470	2,824	8,434	2,750	8,440	8,426	8,422	2,788	2,777	2,765	9,045	2,767

COUNTY

59 Precincts

468	291	436	292	454	279	443	276	453	442	447	284	288	278	478	282
178	173	167	170	176	162	170	162	175	170	174	160	163	162	202	158
146	114	129	114	130	111	130	109	134	131	129	108	111	107	142	109
222	119	182	144	187	136	190	137	188	189	194	138	129	128	204	133
68	66	65	66	65	64	65	64	64	61	62	65	63	61	66	64
85	109	81	108	86	104	80	109	81	82	81	110	108	108	89	105
85	53	85	53	86	50	84	48	82	81	83	55	52	52	86	55
208	170	197	179	200	178	202	174	207	205	199	170	170	170	218	162
41	63	32	67	31	68	34	64	36	36	35	66	63	65	41	64
158	244	147	252	155	239	156	234	160	156	157	235	236	234	166	237
176	300	164	305	169	294	171	291	176	172	173	296	291	291	175	302
208	190	191	192	194	190	200	186	201	198	201	185	185	183	218	180
102	100	99	115	98	115	97	109	99	98	98	110	110	108	104	110
92	71	88	74	87	71	88	70	87	84	84	72	75	72	93	77
84	94	81	92	87	86	83	92	85	82	84	90	91	90	96	81
152	163	145	162	146	160	145	164	149	141	142	160	164	160	152	162
102	129	90	134	92	127	94	126	92	88	92	128	132	127	105	124
153	96	148	97	149	96	150	96	145	146	146	98	95	96	154	99

Eighth District

WOODBURY

PRECINCTS	President Vice-Pres.		U. S. Senator		Governor		Lieutenant Governor		Secretary of State		Auditor of State		Treasurer of State	
	Eisenhower and Nixon Republican	Stevenson and Kefauver Democrat	Hickenlooper Republican	Evans Democrat	Hoeft Republican	Lovell Democrat	Nichols Republican	O'Malley Democrat	Synhorst Republican	Davey Democrat	Akers Republican	Elscheid Democrat	Abrahamson Republican	Hansen Democrat
Rutland	339	140	298	153	280	193	279	148	284	139	281	135	285	135
Sloan	300	166	176	172	157	191	264	175	273	165	269	161	272	162
Union	299	156	270	163	241	201	257	166	272	147	260	153	265	151
West Fork	152	99	131	113	116	134	123	119	126	114	124	114	125	114
Willow	190	193	180	181	153	214	163	191	184	169	180	172	173	179
Wolf Creek	76	114	69	111	87	118	70	109	74	104	72	106	74	104
Woodbury	470	260	416	295	360	353	386	299	408	283	401	289	403	273
Siox City—1st Prec.	199	356	166	387	143	387	148	387	151	392	150	382	147	381
2nd Prec.	330	402	262	423	212	485	208	459	222	444	238	428	236	442
3rd Prec.	574	505	484	544	354	705	389	644	433	599	431	590	421	609
3-A Prec.	414	334	369	350	251	488	288	427	317	399	320	387	315	393
4th Prec.	566	583	450	638	367	755	391	697	428	681	445	635	418	665
5th Prec.	576	870	479	915	383	1,047	417	979	448	939	445	943	426	960
6th Prec.	863	533	733	608	612	760	651	689	717	621	706	605	679	632
7th Prec.	1,161	807	996	877	730	1,101	835	1,059	894	864	904	905	875	970
8th Prec.	324	421	221	458	141	407	226	496	198	426	363	352	229	434
9th Prec.	208	296	154	305	129	351	126	330	140	320	135	326	130	330
10th Prec.	125	158	115	159	93	186	98	170	103	160	104	157	103	158
11th Prec.	257	246	225	252	174	212	180	288	202	273	193	273	193	267
12th Prec.	286	417	236	418	194	486	202	452	209	445	212	439	213	437
13th Prec.	515	482	428	530	319	653	353	594	376	582	377	557	368	569
13-A Prec.	869	420	782	464	678	694	706	534	736	514	742	499	727	497
14th Prec.	494	337	428	357	383	442	369	408	390	394	398	375	375	395
14-A Prec.	641	352	575	372	460	503	487	459	525	420	528	407	517	418
15th Prec.	472	626	406	648	326	743	352	694	384	667	391	655	368	673
16th Prec.	627	643	540	678	461	774	478	747	511	710	517	699	502	704
17th Prec.	1,626	770	1,482	798	1,154	1,196	1,256	1,034	1,342	948	1,348	910	1,338	923
17-A Prec.	1,787	584	1,679	637	1,432	914	1,477	809	1,561	704	1,580	686	1,581	693
18th Prec.	578	579	504	608	381	740	419	666	456	637	459	629	452	638
19th Prec.	674	439	559	488	379	719	441	610	505	536	522	512	486	547
20th Prec.	251	421	211	437	157	504	177	463	198	442	199	442	185	448
20-A Prec.	175	325	158	379	116	379	137	343	143	341	147	331	140	341
21st Prec.	41	195	38	219	33	210	30	201	33	213	33	210	35	212
22nd Prec.	70	247	63	243	63	260	58	244	63	238	61	239	62	237
23rd Prec.	412	577	341	605	264	697	271	659	309	634	316	620	306	632
24th Prec.	992	972	847	1,035	700	1,233	738	1,140	784	1,061	837	1,086	764	1,100
25th Prec.	828	600	708	658	590	815	637	733	683	688	684	677	662	689
25-A Prec.	663	480	578	534	465	673	483	621	546	565	544	556	523	580
26th Prec.	970	421	872	469	696	672	774	566	822	525	824	507	806	532
26-A Prec.	773	429	715	451	558	620	607	545	648	498	643	482	634	491
27th Prec.	1,177	589	1,043	651	837	887	913	777	993	694	987	691	955	728
Total	25,399	19,997	22,076	21,421	18,001	26,029	19,383	23,825	20,734	22,290	20,933	21,890	20,387	22,400

COUNTY—Continued

59 Precincts

Secretary of Agriculture		Attorney General		Commerce Commissioner		Judge of Supreme Court (To Fill Vacancy)		Judges of the Supreme Court							Representative in Congress	
Spay Republican	Ohlson Democrat	Erbe Republican	Fitzgerald Democrat	Thompson Republican	Vaugh Democrat	Peterson Republican	Hullinger Democrat	Bliss Republican	Hays Republican	Thompson Republican	Garrett Democrat	Messer Democrat	Pryor Democrat	Hooven Republican	Salem Democrat	
292	146	279	144	286	131	278	130	279	272	282	136	130	129	317	142	
284	153	261	169	263	162	188	129	195	195	202	135	132	127	217	135	
259	160	254	160	252	152	286	146	262	258	262	149	141	146	279	149	
136	108	122	118	131	117	128	110	125	125	123	117	110	115	144	101	
181	172	166	180	171	175	179	161	174	174	176	173	167	166	196	160	
84	97	70	104	72	102	73	101	72	71	72	102	101	101	81	95	
423	272	899	292	404	283	403	271	410	400	406	279	268	268	423	270	
158	352	147	376	160	374	152	360	150	154	157	365	368	365	160	357	
245	421	224	448	220	441	225	432	238	224	220	421	436	427	238	443	
431	593	422	602	415	600	433	583	432	426	430	577	581	574	512	574	
234	383	296	407	317	392	333	366	318	328	329	384	381	371	351	369	
449	638	414	669	424	665	432	632	432	439	438	648	637	629	462	635	
448	938	437	947	438	936	443	923	438	436	442	938	937	922	466	930	
706	605	665	644	697	622	702	600	710	695	698	604	605	604	732	515	
927	931	859	997	884	960	910	909	923	905	912	914	927	916	996	905	
260	458	227	465	239	429	334	547	235	218	250	525	400	290	277	444	
143	323	129	332	134	323	123	308	132	136	130	324	314	312	143	319	
101	159	98	165	100	159	100	162	101	102	104	158	160	155	115	155	
209	257	195	265	190	269	197	262	202	201	203	266	263	259	222	255	
214	435	203	455	211	402	210	434	212	213	211	429	428	426	215	444	
391	554	351	584	366	566	371	550	375	376	382	549	549	535	430	529	
748	488	713	517	733	491	751	465	748	740	748	475	478	475	784	473	
408	376	380	397	388	381	391	372	397	386	387	374	371	372	413	382	
536	403	501	430	512	412	516	392	518	520	522	404	402	400	556	395	
393	647	376	662	375	662	389	632	384	385	389	648	641	638	404	652	
529	684	493	713	509	696	517	676	509	503	512	696	688	681	541	682	
1,368	904	1,295	978	1,336	917	1,355	875	1,365	1,351	1,328	883	872	870	1,508	823	
1,615	660	1,544	737	1,569	692	1,603	638	1,598	1,576	1,587	663	675	659	1,715	600	
465	626	440	637	453	624	462	610	451	440	442	627	631	619	475	634	
507	525	487	549	503	531	521	494	542	515	515	519	513	503	543	514	
199	436	185	455	189	436	201	428	189	187	190	450	433	415	208	433	
144	318	136	328	141	318	150	321	149	152	153	322	320	318	165	318	
29	212	30	210	31	212	35	211	30	30	29	214	207	206	31	214	
67	235	65	239	62	236	61	234	61	62	62	234	232	231	63	241	
319	613	297	639	310	628	319	610	305	302	305	628	615	617	320	626	
857	1,053	766	1,088	778	1,084	819	1,031	798	799	803	1,055	1,052	1,048	841	1,084	
693	678	650	699	670	686	688	655	686	677	685	666	668	659	728	657	
542	563	532	571	529	567	547	544	535	529	532	564	559	560	573	542	
839	496	813	522	812	519	835	485	830	835	831	485	484	474	858	496	
658	477	623	509	630	489	644	473	734	629	644	477	484	474	674	480	
983	697	983	709	967	706	1,001	680	999	979	987	675	680	677	1,032	678	
21,212	21,800	20,034	22,726	20,433	22,067	20,899	21,433	20,765	20,507	20,661	21,782	21,566	21,225	22,197	21,354	



Scene in the Law Library, showing book shelves and the attractive stairway

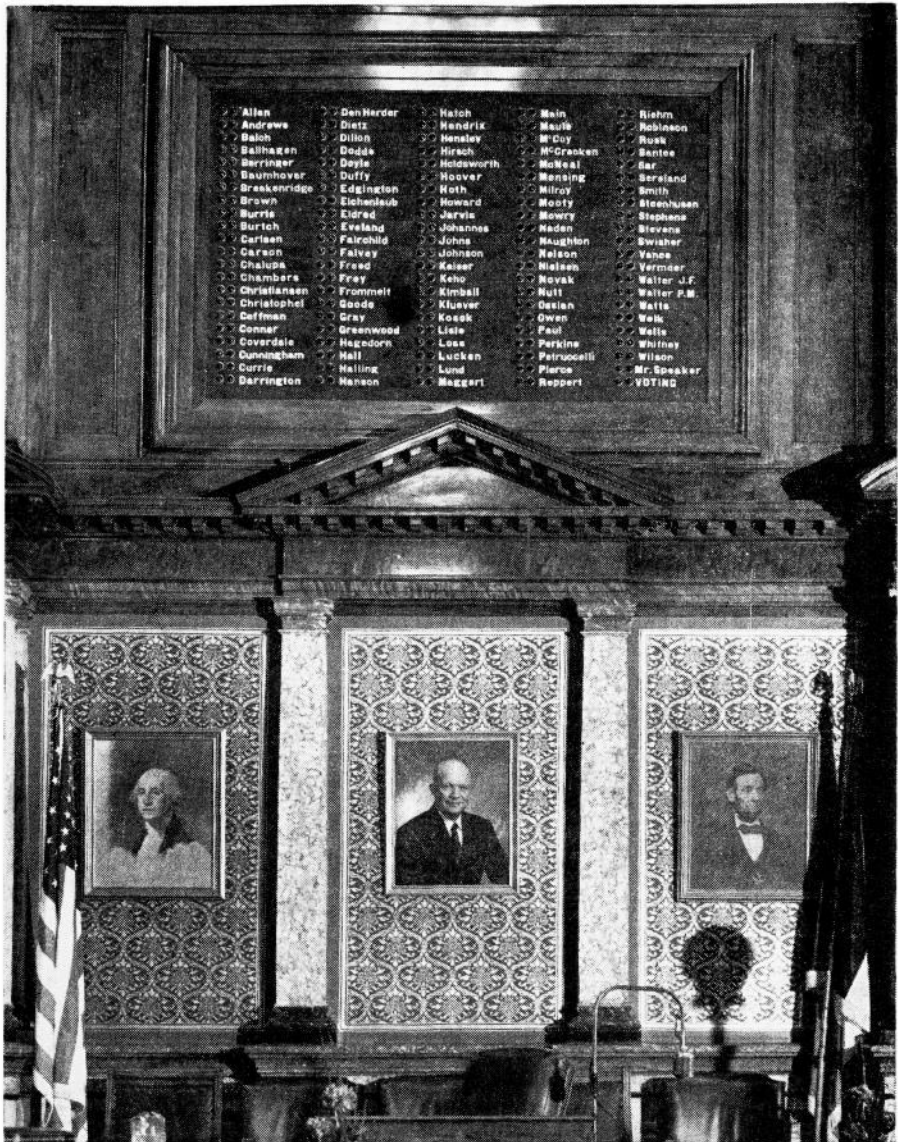

The electric voting machine in the House chamber records the votes, and the totals of any bill, in ten seconds. This view shows the Speaker's platform and pictures of three presidents in the background.

### GREAT SEAL OF THE UNITED STATES

The Great Seal of the United States, adopted by Congress June 20, 1782, carries on its obverse side the Coat of Arms of the United States. The stripes on the shield represent the states; the blue above represents Congress. In its talons the eagle grasps an olive branch and a cluster of arrows—the Congressional power to make peace or war. The constellation of thirteen stars above denotes a new Nation in the world.

The reverse of the seal shows a pyramid, to signify "strength and duration," while the eye over it and the motto, "Annuit Coeptis" (He has favored our beginning), allude to "the many signal interpositions of Providence in favor of the American cause." The Roman numerals give the year of Independence; the motto, "Novus Ordo Seclorum" (a new order of the ages), signifies the beginning of the new American era.

The national motto, "E Pluribus Unum," was first suggested on August 10, 1776, by a Congressional Committee, consisting of Benjamin Franklin, John Adams and Thomas Jefferson.

If you are curious to see these seals and shield, look at a one dollar bill.

### STANDARD TIME DIFFERENCES—U. S. AND FOREIGN CITIES

Source: U. S. Navy Hydrographic Office

At 12 o'clock noon Eastern Standard Time (New York City) the standard time in other U. S. and foreign cities is as follows:

Athens	7:00 p.m.	Mexico City	11:00 a.m.
Belfast	5:00 p.m.	Montreal	12:00 Noon
Brussels	6:00 p.m.	Moscow	8:00 p.m.
Budapest	6:00 p.m.	Paris	6:00 p.m.
Buenos Aires	2:00 p.m.	Rome	6:00 p.m.
Calcutta	10:30 p.m.	Santiago (Chile)	1:00 p.m.
Cape Town	7:00 p.m.	Shanghai	1:00 a.m.*
Delhi	10:30 p.m.	Sydney (N.S.W.)	8:00 a.m.*
Havana	12:00 Noon	Tokyo	2:00 a.m.*
Honolulu	7:00 a.m.	Vancouver	9:00 a.m.
Hong Kong	1:00 a.m.*	Winnipeg	11:00 a.m.
Istanbul	7:00 p.m.	Yokohama	2:00 a.m.*
Lima	12:00 Noon	Zurich	6:00 p.m.
London	5:00 p.m.		

\*Indicates morning of the following day.

#### United States Cities

When it is 12 o'clock noon E.S.T., in Akron, Atlanta, Baltimore, Boston, Buffalo, Charleston (S. C. and W. Va.), Cincinnati, Cleveland, Columbus, Detroit, Grand Rapids, Jacksonville, Miami, Newark, New Haven, Norfolk, Philadelphia, Pittsburgh, Portland, (Me.), Providence, Richmond (Va.), Savannah, Tampa, Toledo, Washington, D. C., and Wilmington (Del.):

It will be 11 o'clock a. m., Central Standard Time, in Birmingham, Bismarck, Chicago, Dallas, Des Moines, Duluth, Fort Worth, Galveston, Houston, Indianapolis, Kansas City (Mo.), Knoxville, Lincoln, Little Rock, Louisville, Memphis, Milwaukee, Minneapolis, New Orleans, Oklahoma City, Omaha, St. Paul, St. Louis, Sioux Falls, Topeka, Tulsa and Wichita.

It will be 10 o'clock a. m., Mountain Standard Time, in Albuquerque, Boise, Butte, Cheyenne, Denver, Helena, Pierre, Phoenix, Salt Lake City and Santa Fe.

It will be 9 o'clock a. m., Pacific Standard Time, in Los Angeles, Portland (Ore.), Reno, San Francisco, Seattle, Spokane and Tacoma.



**THE FLAG**

**LINCOLN'S GETTYSBURG ADDRESS**

**THE CONSTITUTION OF THE  
STATE OF IOWA**

**THE DECLARATION OF  
INDEPENDENCE**

**THE "MAYFLOWER" COMPACT**

**THE CONSTITUTION OF THE  
UNITED STATES**



## *Old Glory*

On June 14, 1777, the Second Continental Congress adopted a resolution that brought into being the U. S. Flag: "Resolved, That the Flag of the United States be thirteen stripes, alternate red and white; that the union be thirteen stars, white in a blue field representing a new constellation."

The action of the Continental Congress came almost a year after the Declaration of Independence. The flag with thirteen stripes and thirteen stars continued to be used as the national emblem until Congress passed the following act, which President Washington signed:

"That from and after May 1, 1795, the flag of the United States be fifteen stripes, alternate red and white; and that the union be fifteen stars, white in a blue field."

This action was necessitated by the admission of the States of Vermont and Kentucky to the Union. The flag of 1795 had the stars arranged in three rows of five each instead of in a circle, and served for 23 years.

With the admission of more new states, however, it became apparent that the 1795 flag would have to be further modified; hence in 1818 a law was passed by Congress providing:

"That from and after the fourth day of July next, the flag of the United States be thirteen horizontal stripes, alternate red and white; that the union have twenty stars, white in a blue field.

"That on the admission of every new state into the Union, one star be added to the union of the flag; and that such addition shall take effect on the Fourth of July next succeeding such admission."

Iowa was admitted to the union as the 29th state. When Arizona was admitted in 1912, it added the 48th star to the flag.

\* \* \*

### **The Flag Speaks!**

Former Secretary of Interior Franklin K. Lane apostrophized the U. S. flag in this way:

"I am what you make me—nothing more. I am your belief in yourself; the dream of what a people may become. I am all you hope to be and have courage to die for.

"I swing before your eyes, a bright gleam of color, the pictured suggestion of that big thing which makes this nation great.

"My stars and my stripes are your dreams and your labors. They are bright with cheer, brilliant with courage, firm with faith, because you have made them so out of your hearts.

"For you are the makers of the Flag, and it is well that you glory in the making."

### The Stars and the States

The stars in the flag, starting in the upper left-hand corner, and moving left to right, represent the states in the order of their admission.

They are:

- |                           |                          |
|---------------------------|--------------------------|
| 1. Delaware, 1787.        | 25. Arkansas, 1836.      |
| 2. Pennsylvania, 1787.    | 26. Michigan, 1837.      |
| 3. New Jersey, 1787.      | 27. Florida, 1845.       |
| 4. Georgia, 1788.         | 28. Texas, 1845.         |
| 5. Connecticut, 1788.     | 29. IOWA, 1846.          |
| 6. Massachusetts, 1788.   | 30. Wisconsin, 1848.     |
| 7. Maryland, 1788.        | 31. California, 1850.    |
| 8. South Carolina, 1788.  | 32. Minnesota, 1858.     |
| 9. New Hampshire, 1788.   | 33. Oregon, 1859.        |
| 10. Virginia, 1788.       | 34. Kansas, 1861.        |
| 11. New York, 1788.       | 35. West Virginia, 1863. |
| 12. North Carolina, 1789. | 36. Nevada, 1864.        |
| 13. Rhode Island, 1790.   | 37. Nebraska, 1867.      |
| 14. Vermont, 1791.        | 38. Colorado, 1876.      |
| 15. Kentucky, 1792.       | 39. North Dakota, 1889.  |
| 16. Tennessee, 1796.      | 40. South Dakota, 1889.  |
| 17. Ohio, 1802.           | 41. Montana, 1889.       |
| 18. Louisiana, 1812.      | 42. Washington, 1889.    |
| 19. Indiana, 1816.        | 43. Idaho, 1890.         |
| 20. Mississippi, 1817.    | 44. Wyoming, 1890.       |
| 21. Illinois, 1818.       | 45. Utah, 1896.          |
| 22. Alabama, 1819.        | 46. Oklahoma, 1907.      |
| 23. Maine, 1820.          | 47. New Mexico, 1912.    |
| 24. Missouri, 1821.       | 48. Arizona, 1912.       |

\* \* \*

### United States Flag Etiquette

When the flag is draped down, the blue field always must be at the left. \* \* \* The flag never must be used as a drape, nor as background for some ornament. \* \* \* The correct shield does not have any stars—just a plain blue field at the top, and seven white and six red stripes. \* \* \* When the National Anthem has been played, do not applaud. It would be just as correct to applaud a minister's prayer.—National Flag Code Committee.

\* \* \*

### The Pledge of Allegiance

I pledge allegiance to the Flag of the United States of America and to the Republic for which it stands, one nation under God, indivisible, with liberty and justice for all.

\* \* \*

### The American's Creed

I believe in the United States of America as a government of the people, by the people, for the people; whose just powers are derived from the consent of the governed; a Democracy in a Republic; a sovereign Nation of many sovereign States; a perfect Union, one and inseparable; established upon those principles of freedom, equality, justice, and humanity for which American patriots sacrificed their lives and fortunes.

I therefore believe it is my duty to my Country to love it; to support its Constitution; to obey its laws; to respect its Flag; and to defend it against all enemies.

*(The above creed was written by William Tyler Page, Clerk of the U. S. House of Representatives, in 1917. It was accepted by the House of Representatives on behalf of the American people, April 3, 1918.)*

## Lincoln's Gettysburg Address

Four score and seven years ago our fathers brought forth, upon this continent, a new nation, conceived in Liberty, and dedicated to the proposition that all men are created equal.

Now we are engaged in a great civil war, testing whether that nation, or any nation, so conceived, and so dedicated, can long endure. We are met here on a great battle-field of that war. We <sup>have</sup> ~~and~~ come ~~and~~ to dedicate a portion of it as <sup>a</sup> ~~the~~ final resting place <sup>for</sup> of those who here gave their lives that that nation might live. It is altogether fitting and proper that we should do this.

But in a larger sense we can not dedicate—we can not consecrate—we can not hallow this ground. The brave men, living and dead, who struggled here, have consecrated it far above our <sup>poor</sup> power to add or detract. The world will little note, nor long remember, what we say here, but can never forget what they did here. It is for us, the living, rather to be dedicated here to the unfinished <sup>work</sup> which they have, thus far, so nobly carried on. It is rather

for us to be here dedicated to the great  
 tasks remaining before <sup>us</sup>— that from their  
 honored dead we take increased devotion  
 to <sup>that</sup> the cause for which they here gave ~~us~~  
 the last full measure of devotion— that  
 we here highly resolve that these dead  
 shall not have died in vain; that this  
 nation shall have a new birth of freedom,  
 and that this government of the people, by  
 the people, for the people, shall not perish  
 from the earth.

These two pages are facsimiles of the manuscript of the address delivered by President Abraham Lincoln at the Gettysburg Cemetery grounds on November 19, 1863. After the President had delivered his short address, he turned to Marshall Lamon, who had presented him less than five minutes before, and said, "Lamon, that speech won't scour. It is a flat failure."

There are five known copies in President Lincoln's handwriting of the Gettysburg address. The original and second drafts were given by the President to his secretary, John Hay. On April 11, 1916, they were presented to the Government by Colonel Hay's three children.

That Lincoln wrote the address on a rough bit of paper on the way to Gettysburg is an exploded but persistent legend. Actually, the first sheet of the first draft was written in Washington, on Executive Mansion stationery. The corrections and the second page were written in lead pencil, probably at Judge Wills' house in Gettysburg, the night of the 18th.

The second draft, believed to be the reading copy at the dedication ceremony, is assumed to have been written on the 19th, between breakfast and the start to the cemetery. There are changes from the first version, slight matters of punctuation, or of a single word—a "that nation" and a "this nation" for "the nation", "consecrated" for "hallowed," "but" for "while," and the like. Lincoln's eye evidently strayed in copying, for "We have come" of the first version was changed to "We are met," then crossed out and the original form restored above it. The first important change is "those who here gave their lives" instead of "those who died here." The sentence, "This we may, in all propriety do," became "It is altogether fitting and proper that we should do this." The entire beginning of the first draft's third paragraph is rephrased. Instead of "It is rather for us, the living, we here be dedicated to the great task remaining before us" ["we here be dedicated" had been corrected in pencil above the scratched-out "to stand here"] Lincoln added a parallel sentence: "It is for us, the living, rather to be dedicated here to the unfinished work which they have, thus far, so nobly carried on. It is rather for us to be here dedicated to the great task remaining before us—".—Cuts and data from Library of Congress.

# CONSTITUTION OF THE *State of Iowa*

---

**WE, THE PEOPLE OF THE STATE OF IOWA** grateful to the Supreme Being for the blessings hitherto enjoyed, and feeling our dependence on Him for a continuation of those blessings, do ordain and establish a free and independent government, by the name of the *State of Iowa*, the boundaries whereof shall be as follows:

Beginning in the middle of the main channel of the Mississippi River, at a point due East, of the middle of the mouth of the main channel of the Des Moines River, thence up the middle of the main channel of the said Des Moines River, to a point on said river where the Northern boundary line of the State of Missouri—as established by the constitution of that State—adopted June 12th, 1820—crosses the said middle of the main channel of the said Des Moines River, thence Westwards by along the said Northern boundary line of the State of Missouri, as established at the time aforesaid, until an extension of said line intersects the middle of the main channel of the Missouri River, thence up the middle of the main channel of the said Missouri River to a point opposite the middle of the main channel of the Big Sioux River, according to Nicollet's Map; thence up the main channel of the said Big Sioux River, according to the said map, until it is intersected by the parallel of forty three degrees and thirty minutes North latitude; thence East along said parallel of forty three degrees and thirty minutes until said parallel intersects the middle of the main channel of the Mississippi River, thence down the middle of the main channel of said Mississippi River to the place of beginning.

Facsimile of the first section of the Iowa Constitution, adopted by a vote of the people of Iowa on August 3, 1857. There were 40,311 voting yes and 38,681 voting no.

## THE CONSTITUTION OF THE STATE OF IOWA

### INTRODUCTION

Iowa was organized as a separate Territory by an act of Congress approved on June 12, 1838, but it was not until 1844 that steps were taken to secure admission into the Union. A constitutional convention met at Iowa City in October, 1844. The Constitution drafted by this convention was twice submitted to the voters of the Territory of Iowa and twice rejected by them, largely because of dissatisfaction with the boundaries of the proposed State.

A second constitutional convention met at Iowa City in May, 1846. The Constitution drafted by this convention was ratified by a majority of 456 votes at an election held on August 3, 1846, and Iowa was admitted as a State on December 28, 1846.

The Constitution of 1846, however, contained a number of provisions which were found to be unsatisfactory in practice. One of these was the prohibition of banking institutions. As a result of this dissatisfaction, the legislature in 1855 provided for an election on the question of calling a convention to revise or amend the Constitution of 1846. The vote was 32,390 for a convention and 14,162 against a convention. Delegates were elected on November 4, 1856, and the convention met at Iowa City on January 19, 1857.

The delegates drafted a new constitution which was submitted to the people at an election held on August 3, 1857, and ratified by a vote of 40,311 to 38,681. This Constitution went into effect by proclamation of the governor on September 3, 1857.

The Constitution of 1857 has, since that time, remained the fundamental law of the State of Iowa; but it has been amended a number of times.

### THE CONSTITUTION<sup>1</sup>

WE, THE PEOPLE OF THE STATE OF IOWA, grateful to the Supreme Being for the blessings hitherto enjoyed, and feeling our dependence on Him for a continuation of those blessings, do ordain and establish a free and independent government by the name of the STATE OF IOWA, the boundaries whereof shall be as follows:

Beginning in the middle of the main channel of the Mississippi River, at a point due East of the middle of the mouth of the main channel of the Des Moines River, thence up the middle of the main channel of the said Des Moines River, to a point on said river where the Northern boundary line of the State of Missouri—as established by the Constitution of that State—adopted June 12th, 1820—crosses the said middle of the main channel of the said Des Moines River; thence Westwardly along the said Northern boundary line of the State of Missouri, as established at the time aforesaid, until an extension of said line intersects the middle of the main channel of the Missouri River; thence up the middle of the main channel of the said Missouri River to a point opposite the middle of the main channel of the Big Sioux River, according to Nicollet's Map; thence up the main channel of the said Big Sioux River, according to the said map, until it is intersected by the parallel of forty-three degrees and thirty minutes North latitude; thence East along said parallel of forty-three degrees and thirty minutes until said parallel intersects the middle of the main channel of the Mississippi River; thence down the middle of the main channel of said Mississippi River to the place of beginning.

### ARTICLE I. BILL OF RIGHTS

**SECTION 1.** All men are, by nature, free and equal, and have certain inalienable rights—among which are those of enjoying and defending life and liberty, acquiring, possessing and protecting property, and pursuing and obtaining safety and happiness.

**SEC. 2.** All political power is inherent in the people. Government is instituted for the protection, security, and benefit of the people, and they have the right, at all times, to alter or reform the same, whenever the public good may require it.

**SEC. 3.** The General Assembly shall make no law respecting an establishment of religion, or prohibiting the free exercise thereof; nor shall any person be compelled to attend any place of worship, pay tithes, taxes, or other rates for

<sup>1</sup>The text of the Constitution was taken directly from the original manuscript copy preserved in the office of the Secretary of State. Compiled, edited, and documented by Benjamin F. Shambaugh and Ruth A. Gallaher, of the State Historical Society of Iowa. All words, phrases, and sections which have been eliminated from the Constitution or rendered inoperative by amendment appear in *italic*. Material added to the Constitution by amendment is enclosed within brackets. Besides being indicated in their proper place in the text, the amendments are also printed in full chronological order following the Constitution.

building or repairing places of worship or the maintenance of any minister, or ministry.

SEC. 4. No religious test shall be required as a qualification for any office, or public trust, and no person shall be deprived of any of his rights, privileges, or capacities, or disqualified from the performance of any of his public or private duties, or rendered incompetent to give evidence in any court of law or equity, in consequence of his opinions on the subject of religion; and any party to any judicial proceedings shall have the right to use as a witness, or take the testimony of, any other person not disqualified on account of interest, who may be cognizant of any fact material to the case; and parties to suits may be witnesses, as provided by law.

SEC. 5. Any citizen of this State who may hereafter be engaged, either directly, or indirectly, in a duel, either as principal, or accessory before the fact, shall forever be disqualified from holding any office under the Constitution and laws of this State.

SEC. 6. All laws of a general nature shall have a uniform operation; the General Assembly shall not grant to any citizen, or class of citizens, privileges or immunities, which, upon the same terms shall not equally belong to all citizens.

SEC. 7. Every person may speak, write, and publish his sentiments on all subjects, being responsible for the abuse of that right. No law shall be passed to restrain or abridge the liberty of speech, or of the press. In all prosecutions or indictments for libel, the truth may be given in evidence to the jury, and if it appears to the jury that the matter charged as libelous was true, and was published with good motives and for justifiable ends, the party shall be acquitted.

SEC. 8. The right of the people to be secure in their persons, houses, papers and effects, against unreasonable seizures and searches shall not be violated; and no warrant shall issue but on probable cause, supported by oath or affirmation, particularly describing the place to be searched, and the persons and things to be seized.

SEC. 9. The right of trial by jury shall remain inviolate; but the General Assembly may authorize trial by a jury of a less number than twelve men in inferior courts; but no person shall be deprived of life, liberty, or property, without due process of law.

SEC. 10. In all criminal prosecutions, and in cases involving the life, or liberty of an individual the accused shall have a right to a speedy and public trial by an impartial jury; to be informed of the accusation against him, to have a copy of the same when demanded; to be confronted with the witnesses against him; to have compulsory process for his witnesses; and, to have the assistance of counsel.

SEC. 11. All offenses less than felony and in which the punishment does not exceed a fine of one hundred dollars, or imprisonment for thirty days, shall be tried summarily before a Justice of the Peace, or other officer authorized by law, on information under oath, without indictment, or the intervention of a grand jury, saving to the defendant the right of appeal; *and no person shall be held to answer for any higher criminal offense, unless on presentation or indictment by a grand jury*<sup>2</sup>, except in cases arising in the army, or navy, or in the militia, when in actual service, in time of war or public danger.

SEC. 12. No person shall after acquittal, be tried for the same offence. All persons shall, before conviction, be bailable, by sufficient sureties, except for capital offences where the proof is evident, or the presumption great.

SEC. 13. The writ of habeas corpus shall not be suspended, or refused when application is made as required by law, unless in case of rebellion or invasion, the public safety may require it.

SEC. 14. The military shall be subordinate to the civil power. No standing army shall be kept up by the State in time of peace; and in time of war, no appropriation for a standing army shall be for a longer time than two years.

SEC. 15. No soldier shall, in time of peace, be quartered in any house without the consent of the owner, nor in time of war except in the manner prescribed by law.

SEC. 16. Treason against the State shall consist only in levying war against it, adhering to its enemies, or giving them aid and comfort. No person shall be convicted of treason, unless on the evidence of two witnesses to the same overt act, or confession in open Court.

SEC. 17. Excessive bail shall not be required; excessive fines shall not be imposed, and cruel and unusual punishment shall not be inflicted.

SEC. 18. Private property shall not be taken for public use without just compensation first being made, or secured to be made to the owner thereof, as soon as the damages shall be assessed by a jury, who shall not take into consideration any advantages that may result to said owner on account of the improvement for which it is taken.

<sup>2</sup>See amendments 2 and 3 of those adopted in 1884.



[The General Assembly, however, may pass laws permitting the owners of lands to construct drains, ditches, and levees for agricultural, sanitary or mining purposes across the lands of others, and provide for the organization of drainage districts, vest the proper authorities with power to construct and maintain levees, drains and ditches and to keep in repair all drains, ditches, and levees heretofore constructed under the laws of the State, by special assessments upon the property benefitted thereby. The General Assembly may provide by law for the condemnation of such real estate as shall be necessary for the construction and maintenance of such drains, ditches and levees, and prescribe the method of making such condemnation.]<sup>3</sup>

SEC. 19. No person shall be imprisoned for debt in any civil action, on mesne or final process, unless in case of fraud; and no person shall be imprisoned for a militia fine in time of peace.

SEC. 20. The people have the right freely to assemble together to counsel for the common good; to make known their opinions to their representatives and to petition for a redress of grievances.

SEC. 21. No bill of attainder, ex post facto law, or law impairing the obligation of contracts, shall ever be passed.

SEC. 22. Foreigners who are, or may hereafter become residents of this State, shall enjoy the same rights in respect to the possession, enjoyment and descent of property as native born citizens.

SEC. 23. There shall be no slavery in this State; nor shall there be involuntary servitude, unless for the punishment of a crime.

SEC. 24. No lease or grant of agricultural lands, reserving any rent, or service of any kind, shall be valid for a longer period than twenty years.

SEC. 25. This enumeration of rights shall not be construed to impair or deny others, retained by the people.

[SECTION 26. No person shall manufacture for sale, or sell, or keep for sale, as a beverage any intoxicating liquors whatever, including ale, wine and beer. The General Assembly shall by law prescribe regulations for the enforcement of the prohibition herein contained, and shall thereby provide suitable penalties for the violation of the provisions thereof.]<sup>4</sup>

## ARTICLE II.

### RIGHT OF SUFFRAGE

SECTION 1. Every *white*<sup>5</sup> male<sup>6</sup> citizen of the United States, of the age of twenty-one years, who shall have been a resident of this State six months next preceding the election, and of the County in which he claims his vote sixty days, shall be entitled to vote at all elections which are now or hereafter may be authorized by law.

SEC. 2. Electors shall, in all cases except treason, felony, or breach of the peace, be privileged from arrest on the days of election, during their attendance at such election, going to and returning therefrom.

SEC. 3. No elector shall be obliged to perform military duty on the day of election, except in time of war, or public danger.

SEC. 4. No person in the military, naval, or marine service of the United States shall be considered a resident of this State by being stationed in any garrison, barracks, or military or naval place, or station within this State.

SEC. 5. No idiot, or insane person, or persons convicted of any infamous crime, shall be entitled to the privilege of an elector.

SEC. 6. All elections by the people shall be by ballot.

[The general election for state, district, county and township officers shall be held on the Tuesday next after the first Monday in November.]<sup>7</sup>

[SEC. 7. The general election for state, district, county and township officers in the year 1916 shall be held in the same month and on the same day as that fixed by the laws of the United States for the election of presidential electors, or of president and vice-president of the United States; and thereafter such election shall be held at such time as the General Assembly may by law provide.]<sup>8</sup>

<sup>3</sup>The material between the brackets was added by an amendment adopted in 1908.

<sup>4</sup>This amendment was proposed by the General Assembly in 1880; readopted in 1882; ratified at a special election held on June 27, 1882; and certified adopted on June 28, 1882. On April 21, 1883, the Supreme Court of Iowa, in deciding *Koehler and Lange v. Hill*, held, that owing to certain irregularities, the amendment had not been legally submitted to the voters and hence was not a part of the Constitution—60 Iowa 543.

<sup>5</sup>The word "white" was eliminated by an amendment adopted in 1868.

<sup>6</sup>The word "male" remains in this section of the State Constitution, but it was rendered inoperative by the Nineteenth Amendment to the Constitution of the United States, adopted in 1920. The General Assembly of Iowa ratified the Nineteenth Amendment on July 2, 1918.

<sup>7</sup>This section was added by an amendment adopted in 1884. It was repealed in 1916.

<sup>8</sup>This section was added by an amendment adopted in 1916.

## ARTICLE III.

## OF THE DISTRIBUTION OF POWERS

SECTION 1. The powers of the government of Iowa shall be divided into three separate departments—the Legislative, the Executive, and the Judicial; and no person charged with the exercise of powers properly belonging to one of these departments shall exercise any function appertaining to either of the others, except in cases hereinafter expressly directed or permitted.

## LEGISLATIVE DEPARTMENT

SECTION 1. The Legislative authority of this State shall be vested in a General Assembly which shall consist of a Senate and House of Representatives; and the style of every law shall be, "Be it enacted by the General Assembly of the State of Iowa."

SEC. 2. The sessions of the General Assembly shall be biennial, and shall commence on the second Monday in January next ensuing the election of its members; unless the Governor of the State shall, in the meantime, convene the General Assembly by proclamation.

SEC. 3. The members of the House of Representatives shall be chosen every second year, by the qualified electors of their respective districts, on the second Tuesday in October, except the years of the Presidential election, when the election shall be on the Tuesday next after the first Monday in November,<sup>9</sup> and their term of office shall commence on the first day of January next after their election, and continue two years, and until their successors are elected and qualified.

SEC. 4. No person shall be a member of the House of Representatives who shall not have attained the age of twenty-one years, be a *free white*<sup>10</sup> male<sup>11</sup> citizen of the United States and shall have been an inhabitant of this State one year next preceding his election, and at the time of his election shall have had an actual residence of sixty days in the County, or District he may have been chosen to represent.

SEC. 5. Senators shall be chosen for the term of four years, at the same time and place as Representatives; they shall be twenty-five years of age, and possess the qualifications of Representatives as to residence and citizenship.

SEC. 6. The number of Senators shall not be less than one third, nor more than one half the representative body; and shall be so classified by lot, that one class, being as nearly one half as possible, shall be elected every two years. When the number of Senators is increased, they shall be annexed by lot to one or the other of the two classes, so as to keep them as nearly equal in numbers as practicable.

SEC. 7. Each house shall choose its own officers, and judge of the qualification, election, and return of its own members. A contested election shall be determined in such manner as shall be directed by law.

SEC. 8. A majority of each house shall constitute a quorum to transact business; but a smaller number may adjourn from day to day, and may compel the attendance of absent members in such manner and under such penalties as each house may provide.

SEC. 9. Each house shall sit upon its own adjournments, keep a journal of its proceedings, and publish the same; determine its rules and proceedings, punish members for disorderly behavior, and, with the consent of two thirds, expel a member, but not a second time for the same offense; and shall have all other powers necessary for a branch of the General Assembly of a free and independent State.

SEC. 10. Every member of the General Assembly shall have the liberty to dissent from, or protest against any act or resolution which he may think injurious to the public, or an individual, and have the reasons for his dissent entered on the journals; and the yeas and nays of the members of either house, on any question, shall, at the desire of any two members present, be entered on the journals.

SEC. 11. Senators and Representatives, in all cases, except treason, felony, or breach of the peace, shall be privileged from arrest during the session of the General Assembly, and in going to and returning from the same.

SEC. 12. When vacancies occur in either house, the Governor, or the person exercising the functions of Governor, shall issue writs of election to fill such vacancies.

SEC. 13. The doors of each house shall be open, except on such occasion, as in the opinion of the house, may require secrecy.

<sup>9</sup>Although there has been no specific repeal of any part of this section, the dates of election have been changed, first by the amendment of 1884, and later by the amendment of 1916.

<sup>10</sup>The words "free white" were stricken from this section by an amendment adopted in 1890.

<sup>11</sup>The word "male" was stricken from this section by an amendment adopted in 1926.

SEC. 14. Neither house shall, without the consent of the other, adjourn for more than three days, nor to any other place than that in which they may be sitting.

SEC. 15. Bills may originate in either house, and may be amended, altered, or rejected by the other; and every bill having passed both houses, shall be signed by the Speaker and President of their respective houses.

SEC. 16. Every bill which shall have passed the General Assembly, shall, before it becomes a law, be presented to the Governor. If he approve, he shall sign it; but, if not, he shall return it with his objections, to the house in which it originated, which shall enter the same upon their journal, and proceed to reconsider it; if, after such reconsideration, it again pass both houses, by yeas and nays, by a majority of two thirds of the members of each house, it shall become a law, notwithstanding the Governor's objections. If any bill shall not be returned within three days after it shall have been presented to him, Sunday excepted, the same shall be a law in like manner as if he had signed it, unless the General Assembly, by adjournment, prevent such return. Any bill submitted to the Governor for his approval during the last three days of a session of the General Assembly, shall be deposited by him in the office of the Secretary of State, within thirty days after the adjournment, with his approval, if approved by him, and with his objections, if he disapproves thereof.

SEC. 17. No bill shall be passed unless by the assent of a majority of all the members elected to each branch of the General Assembly, and the question upon the final passage shall be taken immediately upon its last reading, and the yeas and nays entered on the journal.

SEC. 18. An accurate statement of the receipts and expenditures of the public money shall be attached to and published with the laws, at every regular session of the General Assembly.

SEC. 19. The House of Representatives shall have the sole power of impeachment, and all impeachments shall be tried by the Senate. When sitting for that purpose, the senators shall be upon oath or affirmation; and no person shall be convicted without the concurrence of two thirds of the members present.

SEC. 20. The Governor, Judges of the Supreme and District Courts, and other State officers, shall be liable to impeachment for any misdemeanor or malfeasance in office; but judgment in such cases shall extend only to removal from office, and disqualification to hold any office of honor, trust, or profit, under this State; but the party convicted or acquitted shall nevertheless be liable to indictment, trial, and punishment, according to law. All other civil officers shall be tried for misdemeanors and malfeasance in office, in such manner as the General Assembly may provide.

SEC. 21. No senator or representative shall, during the time for which he shall have been elected, be appointed to any civil office of profit under this State, which shall have been created, or the emoluments of which shall have been increased during such term, except such offices as may be filled by elections by the people.

SEC. 22. No person holding any lucrative office under the United States, or this State, or any other power, shall be eligible to hold a seat in the General Assembly; but offices in the militia, to which there is attached no annual salary, or the office of justice of the peace, or postmaster whose compensation does not exceed one hundred dollars per annum, or notary public, shall not be deemed lucrative.

SEC. 23. No person who may hereafter be a collector or holder of public monies, shall have a seat in either House of the General Assembly, or be eligible to hold any office of trust or profit in this State, until he shall have accounted for and paid into the treasury all sums for which he may be liable.

SEC. 24. No money shall be drawn from the treasury but in consequence of appropriations made by law.

SEC. 25. Each member of the first General Assembly under this Constitution, shall receive three dollars per diem while in session; and the further sum of three dollars for every twenty miles traveled, in going to and returning from the place where such session is held, by the nearest traveled route; after which they shall receive such compensation as shall be fixed by law; but no General Assembly shall have power to increase the compensation of its own members. And when convened in extra session they shall receive the same mileage and per diem compensation, as fixed by law for the regular session, and none other.

SEC. 26. No law of the General Assembly, passed at a regular session, of a public nature, shall take effect until the fourth day of July next after the passage thereof. Laws passed at a special session, shall take effect ninety days after the adjournment of the General Assembly by which they were passed. If the General Assembly shall deem any law of immediate importance, they may provide that the same shall take effect by publication in newspapers in the State.

SEC. 27. No divorce shall be granted by the General Assembly.

SEC. 28. No lottery shall be authorized by this State; nor shall the sale of lottery tickets be allowed.

SEC. 29. Every act shall embrace but one subject, and matters properly connected therewith; which subject shall be expressed in the title. But if any subject shall be embraced in an act which shall not be expressed in the title, such act shall be void only as to so much thereof as shall not be expressed in the title.

SEC. 30. The General Assembly shall not pass local or special laws in the following cases:

For the assessment and collection of taxes for State, County or road purposes;  
 For laying out, opening, and working roads or highways;  
 For changing the names of persons;  
 For the incorporation of cities and towns;  
 For vacating roads, town plats, streets, alleys, or public squares;  
 For locating or changing county seats.

In all the cases above enumerated, and in all other cases where a general law can be made applicable, all laws shall be general, and of uniform operation throughout the State; and no law changing the boundary lines of any county shall have effect until upon being submitted to the people of the counties affected by the change, at a general election, it shall be approved by a majority of the votes in each county, cast for and against it.

SEC. 31. No extra compensation shall be made to any officer, public agent, or contractor, after the service shall have been rendered, or the contract entered into; nor, shall any money be paid on any claim, the subject matter of which shall not have been provided for by pre-existing laws, and no public money or property shall be appropriated for local, or private purposes, unless such appropriation, compensation, or claim, be allowed by two-thirds of the members elected to each branch of the General Assembly.

SEC. 32. Members of the General Assembly shall, before they enter upon the duties of their respective offices, take and subscribe the following oath or affirmation: "I do solemnly swear, or affirm, (as the case may be) that I will support the Constitution of the United States, and the Constitution of the State of Iowa, and that I will faithfully discharge the duties of Senator, (or Representative, as the case may be), according to the best of my ability." And members of the General Assembly are hereby empowered to administer to each other the said oath or affirmation.

SEC. 33. *The General Assembly shall, in the years One thousand eight hundred and fifty nine, One thousand eight hundred and sixty three, One thousand eight hundred and sixty five, One thousand eight hundred and sixty seven, One thousand eight hundred and sixty nine, and One thousand eight hundred and seventy five, and every ten years thereafter, cause an enumeration to be made of all white<sup>12</sup> inhabitants of the State.<sup>13</sup>*

SEC. 34. *The number of senators shall, at the next session following each period of making such enumeration, and the next session following each United States census, be fixed by law, and apportioned among the several counties, according to the number of white<sup>14</sup> inhabitants in each.*

[SECTION 34. The Senate shall be composed of fifty members to be elected from the several senatorial districts, established by law and at the next session of the General Assembly held following the taking of the state and national census, they shall be apportioned among the several counties or districts of the state, according to population as shown by the last preceding census, (but no county shall be entitled to more than (1) Senator.)<sup>15</sup>

SEC. 35. *The Senate shall not consist of more than fifty members, nor the House of Representatives of more than one hundred; and they shall be apportioned among the several counties and representative districts of the State, according to the number of white<sup>15</sup> inhabitants in each, upon ratios to be fixed by law; but no representative district shall contain more than four organized counties, and each district shall be entitled to at least one representative. Every county and district which shall have a number of inhabitants equal to one-half of the ratio fixed by law, shall be entitled to one representative and any one county containing in addition to the ratio fixed by law one-half of that number or more, shall be entitled to one additional representative. No floating district shall hereafter be formed.*

[SEC. 35. The House of Representatives shall consist of not more than one hundred and eight members. The ratio of representatives shall be determined by dividing the whole number of the population of the state as shown by the last preceding state or national census, by the whole number of counties then existing or organized, but each county shall constitute one representative district and be

<sup>12</sup>The word "white" was stricken from this section by an amendment adopted in 1868.

<sup>13</sup>Section 33 was repealed by an amendment adopted in 1936.

<sup>14</sup>The word "white" was stricken from this article by an amendment adopted in 1868.

<sup>15</sup>The word "white" was stricken from this section by an amendment adopted in 1868.

<sup>16</sup>The words inside these parentheses were added to this section by an amendment adopted in 1928.

entitled to one representative, but each county having a population in excess of the ratio number, as herein provided of three fifths or more of such ratio number shall be entitled to one additional representative, but said addition shall extend only to the nine counties having the greatest population.]

SEC. 36. *At its first session under this Constitution, and at every subsequent regular session, the General Assembly shall fix the ratio of representation, and also form into representative districts those counties which will not be entitled singly to a representative.*<sup>17</sup>

[SEC. 36. The General Assembly shall, at the first regular session held following the adoption of this amendment, and at each succeeding regular session held next after the taking of such census, fix the ratio of representation, and apportion the representatives, as hereinbefore required.]<sup>18</sup>

SEC. 37. When a congressional, senatorial, or representative district shall be composed of two or more counties, it shall not be entirely separated by any county belonging to another district; and no county shall be divided in forming a congressional, senatorial, or representative district.

SEC. 38. In all elections by the General Assembly, the members thereof shall vote viva voce and the votes shall be entered on the journal.

#### ARTICLE IV.

##### EXECUTIVE DEPARTMENT

SECTION 1. The Supreme Executive power of this State shall be vested in a Chief Magistrate, who shall be styled the Governor of the State of Iowa.

SEC. 2. The Governor shall be elected by the qualified electors at the time and place of voting for members of the General Assembly, and shall hold his office two years from the time of his installation, and until his successor is elected and qualified.

SEC. 3. There shall be a Lieutenant Governor, who shall hold his office two years, and be elected at the same time as the Governor. In voting for Governor and Lieutenant Governor, the electors shall designate for whom they vote as Governor, and for whom as Lieutenant Governor. The returns of every election for Governor, and Lieutenant Governor, shall be sealed up and transmitted to the seat of government of the State, directed to the Speaker of the House of Representatives, who shall open and publish them in the presence of both Houses of the General Assembly.

SEC. 4. The persons respectively having the highest number of votes for Governor and Lieutenant Governor, shall be declared duly elected; but in case two or more persons shall have an equal and the highest number of votes for either office, the General Assembly shall, by joint vote, forthwith proceed to elect one of said persons Governor, or Lieutenant Governor, as the case may be.

SEC. 5. Contested elections for Governor, or Lieutenant Governor, shall be determined by the General Assembly in such manner as may be prescribed by law.

SEC. 6. No person shall be eligible to the office of Governor, or Lieutenant Governor, who shall not have been a citizen of the United States, and a resident of the State, two years next preceding the election, and attained the age of thirty years at the time of said election.

SEC. 7. The Governor shall be commander in chief of the militia, the army, and navy of this State.

SEC. 8. He shall transact all executive business with the officers of the government, civil and military, and may require information in writing from the officers of the executive department upon any subject relating to the duties of their respective offices.

SEC. 9. He shall take care that the laws are faithfully executed.

SEC. 10. When any office shall, from any cause, become vacant, and no mode is provided by the Constitution and laws for filling such vacancy, the Governor shall have power to fill such vacancy, by granting a commission, which shall expire at the end of the next session of the General Assembly, or at the next election by the people.

SEC. 11. He may, on extraordinary occasions, convene the General Assembly by proclamation, and shall state to both houses, when assembled, the purpose for which they have been convened.

SEC. 12. He shall communicate, by message, to the General Assembly, at every regular session, the condition of the State, and recommend such matters as he shall deem expedient.

SEC. 13. In case of disagreement between the two Houses with respect to the time of adjournment, the Governor shall have power to adjourn the General Assembly to such time as he may think proper; but no such adjournment shall be beyond the time fixed for the regular meeting of the next General Assembly.

<sup>17</sup>The three sections which are printed in *italic* (34, 35, and 36) were repealed in 1904.

<sup>18</sup>The three sections in brackets (34, 35, and 36), with the exception of the part in parentheses in Section 34, were added by an amendment adopted in 1904.

SEC. 14. No person shall, while holding an office under the authority of the United States, or this State, execute the office of Governor, or Lieutenant Governor, except as hereinafter expressly provided.

SEC. 15. The official term of the Governor, and Lieutenant Governor, shall commence on the second Monday of January next after their election, and continue for two years, and until their successors are elected and qualified. The Lieutenant Governor, while acting as Governor, shall receive the same pay as provided for Governor; and while presiding in the Senate, shall receive as compensation therefor, the same mileage and double the per diem pay provided for a Senator, and none other.

SEC. 16. The Governor shall have power to grant reprieves, commutations and pardons, after conviction, for all offenses except treason and cases of impeachment, subject to such regulations as may be provided by law. Upon conviction for treason, he shall have power to suspend the execution of the sentence until the case shall be reported to the General Assembly at its next meeting, when the General Assembly shall either grant a pardon, commute the sentence, direct the execution of the sentence, or grant a further reprieve. He shall have power to remit fines and forfeitures, under such regulations as may be prescribed by law; and shall report to the General Assembly, at its next meeting, each case of reprieve, commutation, or pardon granted, and the reasons therefor; and also all persons in whose favor remission of fines and forfeitures shall have been made, and the several amounts remitted.

SEC. 17. In case of the death, impeachment, resignation, removal from office, or other disability of the Governor, the powers and duties of the office for the residue of the term, or until he shall be acquitted, or the disability removed, shall devolve upon the Lieutenant Governor.

SEC. 18. The Lieutenant Governor shall be President of the Senate, but shall only vote when the Senate is equally divided; and in case of his absence, or impeachment, or when he shall exercise the office of Governor, the Senate shall choose a President pro tempore.

SEC. 19. If the Lieutenant Governor, while acting as Governor, shall be impeached, displaced, resign, or die, or otherwise become incapable of performing the duties of the office, the President pro tempore of the Senate shall act as Governor until the vacancy is filled, or the disability removed; and if the President of the Senate, for any of the above causes, shall be rendered incapable of performing the duties pertaining to the office of Governor, the same shall devolve upon the Speaker of the House of Representatives.

SEC. 20. There shall be a seal of this State, which shall be kept by the Governor, and used by him officially, and shall be called the Great Seal of the State of Iowa.

SEC. 21. All grants and commissions shall be in the name and by the authority of the people of the State of Iowa, sealed with the Great Seal of the State, signed by the Governor, and countersigned by the Secretary of State.

SEC. 22. A Secretary of State, Auditor of State and Treasurer of State, shall be elected by the qualified electors, who shall continue in office two years, and until their successors are elected and qualified; and perform such duties as may be required by law.

## ARTICLE V.

### JUDICIAL DEPARTMENT

SECTION 1. The Judicial power shall be vested in a Supreme Court, District Courts, and such other Courts, inferior to the Supreme Court, as the General Assembly may, from time to time, establish.

SEC. 2. The Supreme Court shall consist of three Judges, two of whom shall constitute a quorum to hold Court.

SEC. 3. The Judges of the Supreme Court shall be elected by the qualified electors of the State, and shall hold their court at such time and place as the General Assembly may prescribe. The Judges of the Supreme Court so elected, shall be classified so that one Judge shall go out of office every two years, and the Judge holding the shortest term of office under such classification, shall be Chief Justice of the Court, during his term, and so on in rotation. After the expiration of their terms of office, under such classification, the term of each Judge of the Supreme court shall be six years, and until his successor shall have been elected and qualified. The Judges of the Supreme Court shall be ineligible to any other office in the State, during the term for which they have been elected.

SEC. 4. The Supreme Court shall have appellate jurisdiction only in cases in chancery, and shall constitute a Court for the correction of errors at law, under such restrictions as the General Assembly may, by law, prescribe; and shall have power to issue all writs and process necessary to secure justice to parties and exercise a supervisory control over all inferior Judicial tribunals throughout the State.

SEC. 5. The District Court shall consist of a single Judge, who shall be elected by the qualified electors of the District in which he resides. The Judge of the District Court shall hold his office for a term of four years, and until his successor shall have been elected and qualified; and shall be ineligible to any other office, except that of Judge of the Supreme Court, during the term for which he was elected.

SEC. 6. The District Court shall be a court of law and equity, which shall be distinct and separate jurisdictions, and have jurisdiction in civil and criminal matters arising in their respective districts, in such manner as shall be prescribed by law.

SEC. 7. The Judges of the Supreme and District Courts shall be conservators of the peace throughout the State.

SEC. 8. The style of all process shall be, "The State of Iowa," and all prosecutions shall be conducted in the name and by the authority of the same.

SEC. 9. The salary of each Judge of the Supreme Court shall be two thousand dollars per annum; and that of each District Judge, one thousand six hundred dollars per annum, until the year Eighteen hundred and sixty; after which time they shall severally receive such compensation as the General Assembly may, by law, prescribe; which compensation shall not be increased or diminished during the term for which they shall have been elected.

SEC. 10. *The State shall be divided into eleven Judicial Districts; and after the year Eighteen hundred and sixty, the General Assembly may re-organize the Judicial Districts and increase or diminish the number of Districts, or the number of Judges of the said Court, and may increase the number of Judges of the Supreme Court; but such increase or diminution shall not be more than one District, or one Judge of either Court at any one session; and no re-organization of the districts, or diminution of the number of Judges, shall have the effect of removing a Judge from office. Such re-organization of the districts, or any changes in the boundaries thereof, or increase or diminution of the number of Judges, shall take place every four years thereafter, if necessary, and at no other time.*<sup>19</sup>

[at any regular session of the General Assembly, the State may be divided into the necessary judicial districts for district court purposes, or the said districts may be re-organized and the number of the districts and the judges of said courts increased or diminished; but no re-organization of the districts or diminution of the judges shall have the effect of removing a judge from office.]<sup>20</sup>

SEC. 11. The Judges of the Supreme and District Courts shall be chosen at the general election; and the term of office of each Judge shall commence on the first day of January next, after his election.

SEC. 12. The General Assembly shall provide, by law, for the election of an Attorney General by the people, whose term of office shall be two years, and until his successor shall have been elected and qualified.

SEC. 13. *The qualified electors of each judicial district shall, at the time of the election of District Judge, elect a District Attorney, who shall be a resident of the district for which he is elected, and who shall hold his office for the term of four years, and until his successor shall have been elected and qualified.*

[SECTION 13. The qualified electors of each county shall, at the general election in the year 1886, and every two years thereafter, elect a County Attorney, who shall be a resident of the county for which he is elected, and shall hold his office for two years, and until his successor shall have been elected and qualified.]<sup>22</sup>

SEC. 14. It shall be the duty of the General Assembly to provide for the carrying into effect of this article and to provide for a general system of practice in all the Courts of this State.

[The grand jury may consist of any number of members not less than five, nor more than fifteen, as the General Assembly may by law provide, or the General Assembly may provide for holding persons to answer for any criminal offense without the intervention of a grand jury.]<sup>23</sup>

## ARTICLE VI.

### MILITIA.

SECTION 1. The militia of this State shall be composed of all able-bodied white<sup>24</sup> male citizens between the ages of eighteen and forty-five years, except

<sup>19</sup>This section was, in effect, amended by the second of the amendments adopted in 1884, so far as it applied to district court districts and district court judges. The parts of this section which seem to be repealed by the amendments are here printed in italic.

<sup>20</sup>This section was added by the second of the amendments adopted in 1884. It did not specifically repeal the part of Sec. 10 of Art. V, dealing with district courts, but it did this in effect.

<sup>21</sup>This section was repealed by an amendment adopted in 1884.

<sup>22</sup>This section was added by an amendment adopted in 1884.

<sup>23</sup>This was the third of the amendments adopted in 1884. It was not assigned specifically to any place in the Constitution. This place seems as logical as any.

<sup>24</sup>The word "white" was stricken from this section by an amendment adopted in 1868.

such as are or may hereafter be exempt by the laws of the United States, or of this State, and shall be armed, equipped, and trained, as the General Assembly may provide by law.

SEC. 2. No person or persons conscientiously scrupulous of bearing arms shall be compelled to do military duty in time of peace; provided, that such person or persons shall pay an equivalent for such exemption in the same manner as other citizens.

SEC. 3. All commissioned officers of the militia, (staff officers excepted,) shall be elected by the persons liable to perform military duty, and shall be commissioned by the Governor.

## ARTICLE VII STATE DEBTS

SECTION 1. The credit of the State shall not, in any manner, be given or loaned to, or in aid of, any individual, association, or corporation; and the State shall never assume, or become responsible for, the debts or liabilities of any individual, association, or corporation, unless incurred in time of war for the benefit of the State.

SEC. 2. The State may contract debts to supply casual deficits or failures in revenues, or to meet expenses not otherwise provided for; but the aggregate amount of such debts, direct and contingent, whether contracted by virtue of one or more acts of the General Assembly, or at different periods of time, shall never exceed the sum of two hundred and fifty thousand dollars; and the money arising from the creation of such debts, shall be applied to the purpose for which it was obtained, or to repay the debts so contracted, and to no other purpose whatever.

SEC. 3. All losses to the permanent, School, or University fund of this State, which shall have been occasioned by the defalcation, mismanagement or fraud of the agents or officers controlling and managing the same, shall be audited by the proper authorities of the State. The amount so audited shall be a permanent funded debt against the State, in favor of the respective fund, sustaining the loss, upon which not less than six per cent annual interest shall be paid. The amount of liability so created shall not be counted as a part of the indebtedness authorized by the second section of this article.

SEC. 4. In addition to the above limited power to contract debts, the State may contract debts to repel invasion, suppress insurrection, or defend the State in war; but the money arising from the debts so contracted shall be applied to the purpose for which it was raised, or to repay such debts, and to no other purpose whatever.

SEC. 5. Except the debts hereinbefore specified in this article, no debt shall be hereafter contracted by, or on behalf of this State, unless such debt shall be authorized by some law for some single work or object, to be distinctly specified therein; and such law shall impose and provide for the collection of a direct annual tax, sufficient to pay the interest on such debt, as it falls due, and also to pay and discharge the principal of such debt, within twenty years from the time of the contracting thereof; but no such law shall take effect until at a general election it shall have been submitted to the people, and have received a majority of all votes cast for and against it at such election; and all money raised by authority of such law, shall be applied only to the specific object therein stated, or to the payment of the debt created thereby; and such law shall be published in at least one newspaper in each County, if one is published therein, throughout the State, for three months preceding the election at which it is submitted to the people.

SEC. 6. The Legislature may, at any time, after the approval of such law by the people, if no debt shall have been contracted in pursuance thereof, repeal the same; and may, at any time, forbid the contracting of any further debt, or liability, under such law; but the tax imposed by such law, in proportion to the debt or liability, which may have been contracted in pursuance thereof, shall remain in force and be irrevocable, and be annually collected, until the principal and interest are fully paid.

SEC. 7. Every law which imposes, continues, or revives a tax, shall distinctly state the tax, and the object to which it is to be applied; and it shall not be sufficient to refer to any other law to fix such tax or object.

## ARTICLE VIII. CORPORATIONS

SECTION 1. No corporation shall be created by special laws; but the General Assembly shall provide, by general laws, for the organization of all corporations hereafter to be created, except as hereinafter provided.

SEC. 2. The property of all corporations for pecuniary profit, shall be subject to taxation, the same as that of individuals.



SEC. 3. The State shall not become a stockholder in any corporation, nor shall it assume or pay the debt or liability of any corporation, unless incurred in time of war for the benefit of the State.

SEC. 4. No political or municipal corporation shall become a stockholder in any banking corporation, directly or indirectly.

SEC. 5. No act of the General Assembly, authorizing or creating corporations or associations with banking powers, nor amendments thereto shall take effect, or in any manner be in force, until the same shall have been submitted, separately, to the people, at a general or special election, as provided by law, to be held not less than three months after the passage of the act, and shall have been approved by a majority of all the electors voting for and against it at such election.

SEC. 6. Subject to the provisions of the foregoing section, the General Assembly may also provide for the establishment of a State Bank with branches.

SEC. 7. If a State Bank be established, it shall be founded on an actual specie basis, and the branches shall be mutually responsible for each other's liabilities upon all notes, bills, and other issues intended for circulation as money.

SEC. 8. If a general Banking law shall be enacted, it shall provide for the registry and countersigning by an officer of State, of all bills or paper credit designated to circulate as money and require security to the full amount thereof, to be deposited with the State Treasurer, in United States stocks, or in interest paying stocks of States in good credit and standing, to be rated at ten per cent, below their average value in the City of New York, for the thirty days next preceding their deposit; and in case of a depreciation of any portion of said stocks, to the amount of ten per cent, on the dollar, the bank or banks owning such stock shall be required to make up said deficiency by depositing additional stocks; and said law shall also provide for the recording of the names of the stockholders in such corporations, the amount of stock held by each, the time of any transfer, and to whom.

SEC. 9. Every stockholder in a banking corporation or institution shall be individually responsible and liable to its creditors, over and above the amount of stock by him or her held, to an amount equal to his or her respective shares so held for all of its liabilities, accruing while he or she remains such stockholder.

SEC. 10. In case of the insolvency of any banking institution, the bill-holders shall have a preference over its other creditors.

SEC. 11. The suspension of specie payment by banking institutions shall never be permitted or sanctioned.

SEC. 12. Subject to the provisions of this article, the General Assembly shall have power to amend or repeal all laws for the organization or creation of corporations, or granting of special or exclusive privileges or immunities, by a vote of two-thirds of each branch of the General Assembly; and no exclusive privileges, except as in this article provided, shall ever be granted.

## ARTICLE IX.

### EDUCATION AND SCHOOL LAWS.

#### 1st. EDUCATION.

SECTION 1. The educational interest of the State, including Common Schools and other educational institutions, shall be under the management of a Board of Education,<sup>25</sup> which shall consist of the Lieutenant Governor, who shall be the presiding officer of the Board, and have the casting vote in case of a tie, and one member to be elected from each judicial district in the State.

SEC. 2. No person shall be eligible as a member of said Board who shall not have attained the age of twenty-five years, and shall have been one year a citizen of the State.

SEC. 3. One member of said Board shall be chosen by the qualified electors of each district, and shall hold the office for the term of four years, and until his successor is elected and qualified. After the first election under this Constitution, the Board shall be divided, as nearly as practicable, into two equal classes, and the seats of the first class shall be vacated after the expiration of two years; and one-half of the Board shall be chosen every two years thereafter.

SEC. 4. The first session of the Board of Education shall be held at the Seat of Government, on the first Monday of December, after their election; after which the General Assembly may fix the time and place of meeting.

SEC. 5. The session of the Board shall be limited to twenty days, and but one session shall be held in any one year, except upon extraordinary occasions,

<sup>25</sup>Under the provisions contained in Section 15 of this part of Art. IX, the Board of Education was abolished by act of the legislature in 1864.—Laws of Iowa, 1864, Ch. 52. This act by the General Assembly rendered Sections 1 to 14 of the first part of Art. IX inoperative and obsolete, although they have not been repealed.

when, upon the recommendation of two-thirds of the Board, the Governor may order a special session.

SEC. 6. The Board of Education shall appoint a Secretary, who shall be the executive officer of the Board, and perform such duties as may be imposed upon him by the Board, and the laws of the State. They shall keep a journal of their proceedings, which shall be published and distributed in the same manner as the journals of the General Assembly.

SEC. 7. All rules and regulations made by the Board shall be published and distributed to the several Counties, Townships, and School Districts, as may be provided for by the Board, and when so made, published and distributed, they shall have the force and effect of law.

SEC. 8. The Board of Education shall have full power and authority to legislate and make all needful rules and regulations in relation to Common Schools, and other educational institutions, that are instituted, to receive aid from the School or University fund of this State; but all acts, rules, and regulations of said Board may be altered, amended or repealed by the General Assembly; and when so altered, amended, or repealed they shall not be re-enacted by the Board of Education.

SEC. 9. The Governor of the State shall be, *EX OFFICIO*, a member of said Board.

SEC. 10. The Board shall have no power to levy taxes, or make appropriations of money. Their contingent expenses shall be provided for by the General Assembly.

SEC. 11. The State University shall be established at one place without branches at any other place, and the University fund shall be applied to that institution and no other.

SEC. 12. The Board of Education shall provide for the education of all the youths of the State, through a system of Common Schools, and such schools shall be organized and kept in each school district at least three months in each year. Any district failing, for two consecutive years, to organize and keep up a school as aforesaid may be deprived of their portion of the school fund.

SEC. 13. The members of the Board of Education shall each receive the same per diem during the time of their session, and mileage going to and returning therefrom, as members of the General Assembly.

SEC. 14. A majority of the Board shall constitute a quorum for the transaction of business; but no rule, regulation, or law, for the government of Common schools or other educational institutions, shall pass without the concurrence of a majority of all the members of the Board, which shall be expressed by the yeas and nays on the final passage. The style of all acts of the Board shall be "Be it enacted by the Board of Education of the State of Iowa."

SEC. 15. At any time after the year One thousand eight hundred and sixty-three, the General Assembly shall have power to abolish or re-organize said Board of Education, and provide for the educational interest of the State in any other manner that to them shall seem best and proper.

## 2ND. SCHOOL FUNDS AND SCHOOL LANDS.

SECTION 1. The educational and school funds and lands, shall be under the control and management of the General Assembly of this State.

SEC. 2. The University lands, and the proceeds thereof, and all monies belonging to said fund shall be a permanent fund for the sole use of the State University. The interest arising from the same shall be annually appropriated for the support and benefit of said University.

SEC. 3. The General Assembly shall encourage, by all suitable means, the promotion of intellectual, scientific, moral, and agricultural improvement. The proceeds of all lands that have been, or hereafter may be, granted by the United States to this State, for the support of schools, which may have been, or shall hereafter be sold, or disposed of, and the five hundred thousand acres of land granted to the new States, under an act of Congress, distributing the proceeds of the public lands among the several States of the Union, approved in the year of our Lord one thousand eight hundred and forty-one, and all estates of deceased persons who may have died without leaving a will or heir, and also such per cent, as has been or may hereafter be granted by Congress, on the sale of lands in this State, shall be, and remain a perpetual fund, the interest of which, together with all rents of the unsold lands, and such other means as the General Assembly may provide, shall be inviolably appropriated to the support of Common Schools throughout the State.

SEC. 4. The money which may have been or shall be paid by persons as an equivalent for exemption from military duty, and the clear proceeds of all fines collected in the several Counties for any breach of the penal laws, shall be exclusively applied, in the several Counties in which such money is paid, or fine collected, among the several school districts of said Counties, in proportion to the number of youths subject to enumeration in such districts, to the support

of Common Schools, or the establishment of libraries, as the Board of Education shall from time to time provide.

SEC. 5. The General Assembly shall take measures for the protection, improvement, or other disposition of such lands as have been, or may hereafter be reserved, or granted by the United States, or any person or persons, to this State, for the use of the University, and the funds accruing from the rents or sale of such lands, or from any other source for the purpose aforesaid, shall be, and remain, a permanent fund, the interest of which shall be applied to the support of said University, for the promotion of literature, the arts and sciences, as may be authorized by the terms of such grant. And it shall be the duty of the General Assembly as soon as may be, to provide official means for the improvement and permanent security of the funds of said University.

SEC. 6. The financial agents of the school funds shall be the same, that by law, receive and control the State and county revenue for other civil purposes, under such regulations as may be provided by law.

SEC. 7. The money subject to the support and maintenance of Common Schools shall be distributed to the districts in proportion to the number of youths, between the ages of five and twenty-one years, in such manner as may be provided by the General Assembly.

#### ARTICLE X.

##### AMENDMENTS TO THE CONSTITUTION.

SECTION 1. Any amendment or amendments to this Constitution may be proposed in either House of the General Assembly; and if the same shall be agreed to by a majority of the members elected to each of the two Houses, such proposed amendment shall be entered on their journals, with the yeas and nays taken thereon, and referred to the Legislature to be chosen at the next general election, and shall be published, as provided by law, for three months previous to the time of making such choice; and if, in the General Assembly so next chosen as aforesaid, such proposed amendment or amendments shall be agreed to, by a majority of all the members elected to each House, then it shall be the duty of the General Assembly to submit such proposed amendment or amendments to the people, in such manner, and at such time as the General Assembly shall provide; and if the people shall approve and ratify such amendment or amendments, by a majority of the electors qualified to vote for members of the General Assembly, voting thereon, such amendment or amendments shall become a part of the Constitution of this State.

SEC. 2. If two or more amendments shall be submitted at the same time, they shall be submitted in such manner that the electors shall vote for or against each of such amendments separately.

SEC. 3. At the general election to be held in the year one thousand eight hundred and seventy, and in each tenth year thereafter, and also at such times as the General Assembly may, by law, provide, the question, "Shall there be a Convention to revise the Constitution, and amend the same?" shall be decided by the electors qualified to vote for members of the General Assembly; and in case a majority of the electors so qualified, voting at such election, for and against such proposition, shall decide in favor of a Convention for such purpose, the General Assembly, at its next session, shall provide by law for the election of delegates to such Convention.

#### ARTICLE XI.

##### MISCELLANEOUS.

SECTION 1. The jurisdiction of Justices of the Peace shall extend to all civil cases, (except cases in chancery, and cases where the question of title to real estate may arise,) where the amount in controversy does not exceed one hundred dollars, and by the consent of parties may be extended to any amount not exceeding three hundred dollars.

SEC. 2. No new County shall be hereafter created containing less than four hundred and thirty-two square miles; nor shall the territory of any organized county be reduced below that area; except the County of Worth, and the counties west of it, along the Northern boundary of this State, may be organized without additional territory.

SEC. 3. No county, or other political or municipal corporation shall be allowed to become indebted in any manner, or for any purpose, to an amount, in the aggregate, exceeding five per centum on the value of the taxable property within such county or corporation—to be ascertained by the last State and county tax lists, previous to the incurring of such indebtedness.

SEC. 4. The boundaries of the State may be enlarged, with the consent of Congress and the General Assembly.

SEC. 5. Every person elected or appointed to any office, shall, before entering upon the duties thereof, take an oath or affirmation to support the Constitution of the United States, and of this State, and also an oath of office.

SEC. 6. In all cases of elections to fill vacancies in office occurring before the expiration of a full term, the person so elected shall hold for the residue of the unexpired term; and all persons appointed to fill vacancies in office, shall hold until the next general election, and until their successors are elected and qualified.

SEC. 7. The General Assembly shall not locate any of the public lands, which have been, or may be granted by Congress to this State, and the location of which may be given to the General Assembly, upon lands actually settled, without the consent of the occupant. The extent of the claim of such occupant, so exempted, shall not exceed three hundred and twenty acres.

SEC. 8. The seat of Government is hereby permanently established, as now fixed by law at the City of Des Moines, in the County of Polk; and the State University, at Iowa City, in the County of Johnson.

## ARTICLE XII.

### SCHEDULE.

SECTION 1. This Constitution shall be the supreme law of the State, and any law inconsistent therewith, shall be void. The General Assembly shall pass all laws necessary to carry this Constitution into effect.

SEC. 2. All laws now in force and not inconsistent with this Constitution, shall remain in force until they shall expire or be repealed.

SEC. 3. All indictments, prosecutions, suits, pleas, complaints, process, and other proceedings pending in any of the courts, shall be prosecuted to final judgment and execution; and all appeals, writs of error, certiorari, and injunctions, shall be carried on in the several courts, in the same manner as now provided by law; and all offenses, misdemeanors, and crimes that may have been committed before the taking effect of this Constitution, shall be subject to indictment, trial and punishment, in the same manner as they would have been, had not this Constitution been made.

SEC. 4. All fines, penalties, or forfeitures due, or to become due, or accruing to the State, or to any County therein, or to the school fund, shall inure to the State, county, or school fund, in the manner prescribed by law.

SEC. 5. All bonds executed to the State, or to any officer in his official capacity, shall remain in force and inure to the use of those concerned.

SEC. 6. The first election under this Constitution shall be held on the second Tuesday in October, in the year one thousand eight hundred and fifty seven, at which time the electors of the State shall elect the Governor and Lieutenant Governor. There shall also be elected at such election, the successors of such State Senators as were elected at the August election, in the year one thousand eight hundred and fifty-four, and members of the House of Representatives, who shall be elected in accordance with the act of apportionment, enacted at the session of the General Assembly which commenced on the first Monday of December one thousand eight hundred and fifty-six.

SEC. 7. The first election for Secretary, Auditor, and Treasurer of State, Attorney General, District Judges, Members of the Board of Education, District Attorneys, members of Congress, and such State officers as shall be elected at the April election, in the year One thousand eight hundred and fifty-seven, (except the Superintendent of Public Instruction,) and such county officers as were elected at the August election, in the year One thousand eight hundred and fifty-six, except Prosecuting Attorneys, shall be held on the second Tuesday of October, One thousand eight hundred and fifty-eight: PROVIDED, That the time for which any District Judge or other State or County officer elected at the April election in the year One thousand eight hundred and fifty-eight, shall not extend beyond the time fixed for filling like offices at the October election in the year One thousand eight hundred and fifty-eight.

SEC. 8. The first election for Judges of the Supreme Court, and such County officers as shall be elected at the August election, in the year One thousand eight hundred and fifty-seven, shall be held on the second Tuesday of October, in the year One thousand eight hundred and fifty-nine.

SEC. 9. The first regular session of the General Assembly shall be held in the year One thousand eight hundred and fifty-eight, commencing on the second Monday of January of said year.

SEC. 10. Senators elected at the August election, in the year one thousand eight hundred and fifty-six, shall continue in office until the second Tuesday of October, in the year one thousand eight hundred and fifty-nine, at which time their successors shall be elected as may be prescribed by law.

SEC. 11. Every person elected by popular vote, by a vote of the General Assembly, or who may hold office by executive appointment, which office is continued by this Constitution, and every person who shall be so elected or appointed, to any such office, before the taking effect of this Constitution, (except as in this Constitution otherwise provided,) shall continue in office until the

term for which such person has been or may be elected or appointed shall expire; but no such person shall continue in office after the taking effect of this Constitution, for a longer period than the term of such office, in this Constitution prescribed.

SEC. 12. The General Assembly, at the first session under this Constitution, shall district the State into eleven Judicial Districts, for District Court purposes; and shall also provide for the apportionment of the members of the General Assembly, in accordance with the provisions of this Constitution.

SEC. 13. This Constitution shall be submitted to the electors of the State at the August election, in the year one thousand eight hundred and fifty-seven, in the several election districts in this State. The ballots at such election shall be written or printed as follows: Those in favor of the Constitution, "New Constitution—Yes." Those against the Constitution, "New Constitution—No." The election shall be conducted in the same manner as the general election of the State, and the poll-books shall be returned and canvassed as provided in the twenty-fifth chapter of the code, and abstracts shall be forwarded to the Secretary of State, which abstracts shall be canvassed in the manner provided for the canvass of State officers. And if it shall appear that a majority of all the votes cast at such election for and against this Constitution are in favor of the same, the Governor shall immediately issue his proclamation stating that fact, and such Constitution shall be the Constitution of the State of Iowa, and shall take effect from and after the publication of said proclamation.

SEC. 14. At the same election that this Constitution is submitted to the people for its adoption or rejection, a proposition to amend the same by striking out the word 'white' from the article on the Right of Suffrage, shall be separately submitted to the electors of this State for adoption or rejection in the manner following—Namely: A separate ballot may be given by every person having a right to vote at said election, to be deposited in a separate box; and those given for the adoption of such proposition shall have the words, "Shall the word 'White' be stricken out of the Article on the Right of Suffrage? Yes." And those given against the proposition shall have the words, "Shall the word 'White' be stricken out of the Article on the Right of Suffrage? No." And if at said election the number of ballots cast in favor of said proposition shall be equal to a majority of those cast for and against this Constitution, then said word 'White' shall be stricken from said Article and be no part thereof.<sup>26</sup>

SEC. 15. Until otherwise directed by law, the County of Mills shall be in and a part of the sixth Judicial District of this State.

[SEC. 16. The first general election after the adoption of this amendment shall be held on the Tuesday next after the first Monday in November in the year one thousand nine hundred and six, and general elections shall be held biennially thereafter. In the year one thousand nine hundred and six there shall be elected a governor, lieutenant-governor, secretary of state, auditor of state, treasurer of state, attorney general, two judges of the supreme court, the successors of the judges of the district court whose terms of office expire on December 31st, one thousand nine hundred and six, state senators who would otherwise be chosen in the year one thousand nine hundred and five, and members of the house of representatives. The terms of office of the judges of the supreme court which would otherwise expire on December 31st, in odd number years, and all other elective state, county and township officers whose terms of office would otherwise expire in January in the year one thousand nine hundred and six, and members of the general assembly whose successors would otherwise be chosen at the general election in the year one thousand nine hundred and five, are hereby extended one year and until their successors are elected and qualified. The terms of offices of senators whose successors would otherwise be chosen in the year one thousand nine hundred and seven are hereby extended one year and until their successors are elected and qualified. The general assembly shall make such changes in the law governing the time of election and term of office of all other elective officers as shall be necessary to make the time of their election and terms of office conform to this amendment, and shall provide which of the judges of the supreme court shall serve as chief justice. The general assembly shall meet in regular session on the second Monday in January, in the year one thousand nine hundred and six, and also on the second Monday in January, in the year one thousand nine hundred and seven, and biennially thereafter.]<sup>27</sup>

Done in Convention at Iowa City, this fifth day of March in the year of our Lord One thousand eight hundred and fifty-seven, and of the Independence of the United States of America, the eighty-first.

<sup>26</sup>This proposition was voted down at the time the Constitution was adopted.

<sup>27</sup>Section 16 was added by an amendment adopted in 1904.

In testimony whereof we have hereunto subscribed our names.

Timothy Day  
S. G. Winchester  
David Bunker  
D. P. Palmer  
Geo. W. Ells  
J. C. Hall  
John H. Peters  
Wm. A. Warren  
H. W. Gray  
Robt. Gower  
H. D. Gibson  
Thomas Seely  
A. H. Marvin  
J. H. Emerson  
R. L. B. Clark  
James A. Young  
H. D. Solomon  
M. W. Robinson

Lewis Todhunter  
John Edwards  
J. C. Traer  
James F. Wilson  
Amos Harris  
Jno. T. Clark  
S. Ayres  
Harvey J. Skiff  
J. A. Parvin  
W. Penn. Clarke  
Jeremiah Hollingsworth  
Wm. Patterson  
D. W. Price  
Alpheus Scott  
George Gillaspay  
Edward Johnstone  
Aylett R. Cotton  
FRANCIS SPRINGER, *President*

Attest:—Th: J. SAUNDERS, *Secretary*.  
E. N. BATES, *Asst. Secy.*



James W. Grimes, Governor when the constitution was adopted.

## Signators to the Constitution of Iowa

Timothy Day	Chas. W. Robinson
S. G. Winnebaker	Lewis Lodhrunter
David Brinker	John Edwards
D. T. Palmer	S. C. Fair
Geo. W. Wells	Wm. F. Wilson
S. C. Hall	Amos Harris
John B. Potts	Geo. H. Clark
Wm. A. Munn	J. Ayers
Wm. W. Gray	Henry J. Schiff
Robt. Gowen	J. V. Parvin
H. E. Gibson	W. Penn. Clarke
Thomas - - -	Jeremiah Hollingworth
J. H. Mason	Wm. Potterson
J. H. Emerson	M. Deu.
Wm. L. Blackie	Alphonso Scott
James Gary	George Gillaspay
D. H. Solomon	Edward Johnson
Wm. Alexander	Aylett Plecton
E. Bates	Francis Springer
	<u>President</u>

Facsimile signatures of the men who made and signed the Constitution of Iowa.

## Governor Grimes' Proclamation

### Proclamation

Whereas an instrument known as the New Constitution of the State of Iowa, adopted by the constitutional Convention of said State on the fifth day of March A.D. 1857, was submitted to the qualified electors of said State at the annual election held on Sunday the third day of August 1857 for their approval or rejection, and whereas an official canvass of the votes cast at said election shows that there were Forty thousand three hundred and sixteen votes cast for the adoption of said Constitution and Fifty eight thousand six hundred and eighty one votes were cast against its adoption, having a majority of sixteen hundred and thirty votes in favor of its adoption.

Now, therefore, I, James W. Grimes, Governor of said State, by virtue of the authority conferred upon me, hereby declare the said New Constitution to be adopted, and declare it to be the supreme law of the State of Iowa.

In testimony whereof I have hereunto set my hand and affixed the Great Seal of the State of Iowa.

Done at Iowa City this third day of September A.D. 1857 of the Independence of the United States the eighty second and of the State of Iowa the Eleventh.

By the Governor,  
Oliver P. Sears

James W. Grimes  
Secretary of State.



Facsimile of the Proclamation by Governor James W. Grimes declaring the instrument adopted, and "to be the supreme law of the State."



## AMENDMENTS TO THE CONSTITUTION OF IOWA

AMENDMENTS OF 1868<sup>28</sup>

- 1st. Strike the word "white" from section one of article two thereof.
- 2d. Strike the word "white" from section thirty-three of article three thereof.
- 3d. Strike the word "white" from section thirty-four of article three thereof.
- 4th. Strike the word "white" from section thirty-five of article three thereof.
- 5th. Strike the word "white" from section one of article six thereof.

AMENDMENT OF 1880<sup>29</sup>

Strike out the words "free white" from the third line of section four (4) of article three (3) of said constitution, relating to the legislative department.

AMENDMENT OF 1882<sup>30</sup>

Add as section 26 to article I of said Constitution the following: Section 26. No person shall manufacture for sale, or sell, or keep for sale, as a beverage, any intoxicating liquors whatever, including ale, wine and beer. The General Assembly shall by law prescribe regulations for the enforcement of the prohibition herein contained, and shall thereby provide suitable penalties for the violation of the provisions hereof.

AMENDMENTS OF 1884<sup>31</sup>

Amendment 1. The general election for state, district, county and township officers shall be held on the Tuesday next after the first Monday in November.

Amendment 2. At any regular session of the General Assembly, the State may be divided into the necessary Judicial Districts for District Court purposes, or the said Districts may be reorganized and the number of the Districts and the Judges of said Courts increased or diminished; but no reorganization of the Districts or diminution of the Judges shall have the effect of removing a Judge from office.

Amendment 3. The grand jury may consist of any number of members not less than five, nor more than fifteen, as the General Assembly may by law provide, or the General Assembly may provide, for holding persons to answer for any criminal offense without the intervention of a grand jury.

Amendment 4. That section 13 of article 5 of the Constitution be stricken therefrom, and the following adopted as such section:

SECTION 13. The qualified electors of each county shall, at the general election in the year 1886, and every two years thereafter elect a County Attorney, who shall be a resident of the county for which he is elected, and shall hold his office for two years, and until his successor shall have been elected and qualified.

AMENDMENTS OF 1904<sup>32</sup>

Add as section 16, to article XII of the Constitution, the following:

SEC. 16 The first general election after the adoption of this amendment shall be held on the Tuesday next after the first Monday in November in the year one thousand nine hundred and six, and general elections shall be held biennially thereafter. In the year one thousand nine hundred and six there shall be elected a governor, lieutenant-governor, secretary of state, auditor of state, treasurer of state, attorney general, two judges of the supreme court, the successors of the judges of the district court whose terms of office expire on

<sup>28</sup>These amendments were proposed by the General Assembly in 1866; readopted in 1868; ratified by the voters on November 3, 1868; and proclaimed adopted on December 3, 1868.—*Laws of Iowa*, 1866, Ch. 98, p. 106, 1868, Ch. 68, p. 93.

<sup>29</sup>This amendment was proposed by the General Assembly in 1878; readopted by the General Assembly in 1880; ratified by the voters at the election on November 2, 1880; and proclaimed adopted on December 3, 1880.—*Laws of Iowa*, 1878, Joint Resolution No. 5, p. 178, 1880, Joint Resolution No. 6, p. 214.

<sup>30</sup>This amendment was proposed by the General Assembly in 1880; readopted by the General Assembly in 1882; ratified at a special election held on June 27, 1882; and certified adopted on July 28, 1882. On April 21, 1883, the Supreme Court of Iowa, in *Koehler and Lange v. Hill*, decided that the amendment, because of irregularities, had not been legally submitted to the voters and was therefore, not legally adopted.—*Laws of Iowa*, 180, Joint Resolution No. 8, p. 215, 1882, Joint Resolution No. 8, p. 178; 60 Iowa 543.

<sup>31</sup>These amendments were proposed by the General Assembly in 1882; readopted by the General Assembly in 1884; ratified by the voters at the election on November 4, 1884; and certified adopted on December 10, 1884.—*Laws of Iowa*, 1882, Joint Resolution No. 12, p. 181, 1884, Joint Resolution No. 13, pp. 234, 235.

<sup>32</sup>These amendments were proposed by the General Assembly in 1902; readopted by the General Assembly in 1904; ratified by the voters at the general election on November 8, 1904; and certified adopted on November 29, 1904.—*Laws of Iowa*, 1902, Joint Resolutions Nos. 2 and 5, p. 198, 1904 Joint Resolutions Nos. 1 and 2, pp. 207, 208.

December 31st, one thousand nine hundred and six, state senators who would otherwise be chosen in the year one thousand nine hundred and five, and members of the house of representatives. The terms of office of the judges of the supreme court which would otherwise expire on December 31st, in odd numbered years, and all other elective state, county and township officers whose terms of office would otherwise expire in January in the year one thousand nine hundred and six, and members of the general assembly whose successors would otherwise be chosen at the general election in the year one thousand nine hundred and five, are hereby extended one year and until their successors are elected and qualified. The terms of office of senators whose successors would otherwise be chosen in the year one thousand nine hundred and seven are hereby extended one year and until their successors are elected and qualified. The general assembly shall make such changes in the law governing the time of election and term of office of all other elective officers as shall be necessary to make the time of their election and terms of office conform to this amendment, and shall provide which of the judges of the supreme court shall serve as chief justice. The general assembly shall meet in regular session on the second Monday in January, in the year one thousand nine hundred and six, and also on the second Monday in January, in the year one thousand nine hundred and seven, and biennially thereafter.

That sections thirty-four (34), thirty-five (35) and thirty-six (36) of article three (3) of the Constitution of the State of Iowa, be repealed and the following adopted in lieu thereof:

**SEC. 34.** The Senate shall be composed of fifty members to be elected from the several senatorial districts, established by law and at the next session of the general assembly held following the taking of the state and national census, they shall be apportioned among the several counties or districts of the state, according to population as shown by the last preceding census.

**SEC. 35.** The House of Representatives shall consist of not more than one hundred and eight members. The ratio of representatives shall be determined by dividing the whole number of the population of the state as shown by the last preceding state or national census, by the whole number of counties then existing or organized, but each county shall constitute one representative district and be entitled to one representative, but each county having a population in excess of the ratio number, as herein provided of three fifths or more of such ratio number shall be entitled to one additional representative, but said addition shall extend only to the nine counties having the greatest population.

**SEC. 36.** The General Assembly shall, at the first regular session held following the adoption of this amendment, and at each succeeding regular session held next after the taking of such census, fix the ratio of representation, and apportion the additional representatives, as hereinbefore required.

#### AMENDMENT OF 1908<sup>33</sup>

That there be added to Section eighteen (18) of Article one (1) of the Constitution of the State of Iowa, the following:

"The General Assembly, however, may pass laws permitting the owners of lands to construct drains, ditches, and levees for agricultural, sanitary or mining purposes across the lands of others, and provide for the organization of drainage districts, vest the proper authorities with power to construct and maintain levees, drains and ditches and to keep in repair all drains, ditches, and levees heretofore constructed under the laws of the state, by special assessments upon the property benefitted thereby. The General Assembly may provide by law for the condemnation of such real estate as shall be necessary for the construction and maintenance of such drains, ditches and levees, and prescribe the method of making such condemnation."

#### AMENDMENT OF 1916<sup>34</sup>

To repeal Section seven (7) of Article two (2) of the Constitution of Iowa and to adopt in lieu thereof the following, to wit:

"The general election for state, district, county and township officers in the year 1916 shall be held in the same month and on the same day as that fixed by the laws of the United States for the election of presidential electors, or of

<sup>33</sup>This amendment was proposed by the General Assembly in 1906; readopted by the General Assembly in 1907; ratified at the general election on November 3, 1908; and certified adopted on November 28, 1908.—*Laws of Iowa*, 1906, Joint Resolution No. 1, p. 210, 1907, House Joint Resolution No. 2, p. 282.

<sup>34</sup>This amendment was proposed by the General Assembly in 1913; readopted by the General Assembly in 1915; ratified by the voters at the general election on November 7, 1916; and certified adopted on November 27, 1916.—*Laws of Iowa*, 1913, House Joint Resolution No. 3, p. 422, 1915, Ch. 210, pp. 263, 264.

president and vice-president of the United States; and thereafter such election shall be held at such time as the general assembly may by law provide."

#### AMENDMENT OF 1926<sup>35</sup>

Strike out the word "male" from Section four (4) of Article three (3) of said Constitution, relating to the legislative department.

#### AMENDMENT OF 1928<sup>36</sup>

That the period (.) at the end of said Section thirty-four (34) of Article three (3) of the Constitution of the State of Iowa be stricken and the following inserted:

" , but no county shall be entitled to more than one (1) senator."

#### AMENDMENT OF 1936<sup>37</sup>

Amend Article three (III) by repealing Section thirty-three (33) relating to the state census.

#### AMENDMENT OF 1942<sup>38</sup>

That Article seven (VII) of the Constitution of the State of Iowa be amended by adding thereto, as Section eight (8) thereof, the following:

"All motor vehicle registration fees and all licenses and excise taxes on motor vehicle fuel, except cost of administration, shall be used exclusively for the construction, maintenance and supervision of the public highways exclusively within the state or for the payment of bonds issued or to be issued for the construction of such public highways and the payment of interest on such bonds."

#### AMENDMENTS OF 1952<sup>39</sup>

Amendment 1. That section four (4) of Article IV of the Constitution of Iowa be amended by adding thereto the following: "If, upon the completion of the canvass of votes for Governor and Lieutenant Governor by the General Assembly, it shall appear that the person who received the highest number of votes for Governor has since died, resigned, is unable to qualify, fails to qualify, or for any other reason is unable to assume the duties of the office of Governor for the ensuing term, the powers and duties of the office shall devolve upon the person who received the highest number of votes for Lieutenant Governor until the disability is removed and, upon inauguration, he shall assume the powers and duties of Governor."

Amendment 2. That section nineteen (19) of Article IV of the Constitution of Iowa be repealed and the following adopted in lieu thereof: "If there be a vacancy in the office of Governor and the Lieutenant Governor shall by reason of death, impeachment, resignation, removal from office, or other disability become incapable of performing the duties pertaining to the office of Governor, the President pro tempore of the Senate shall act as Governor until the vacancy is filled or the disability removed; and if the President pro tempore of the Senate, for any of the above causes, shall be incapable of performing the duties pertaining to the office of Governor the same shall devolve upon the Speaker of the House of Representatives; and if the Speaker of the House of Representatives, for any of the above causes, shall be incapable of performing the duties of the office of Governor, the Justices of the Supreme Court shall convene the General Assembly by proclamation and the General Assembly shall organize by the election of a President pro tempore by the Senate and a Speaker by the House of Representatives. The General Assembly shall thereupon immediately proceed to the election of a Governor and Lieutenant Governor in joint convention."

<sup>35</sup>This amendment was proposed by the General Assembly in 1923; readopted by the General Assembly in 1925; ratified by the voters at the election held on November 2, 1926; and certified adopted on November 26, 1926.—*Laws of Iowa*, 1923, Ch. 387, p. 427, 1925, Ch. 282, p. 305.

<sup>36</sup>This amendment was proposed by the General Assembly in 1925; readopted by the General Assembly in 1927; ratified by vote of the people at the election on November 6, 1928, and certified adopted on November 30, 1928.—*Laws of Iowa*, 1925, Ch. 279, p. 302, 1927, Ch. 353, p. 356.

<sup>37</sup>This amendment was proposed by the General Assembly in 1933; readopted by the General Assembly in 1935; ratified by the voters at the election held on November 3, 1936; and certified adopted on January 14, 1937.—*Laws of Iowa*, 1933, Ch. 268, p. 309, 1935, Ch. 223, p. 288.

<sup>38</sup>This amendment was proposed by the General Assembly in 1939; readopted by the General Assembly in 1941; ratified by the voters at the election November 3, 1942, and adoption certified November 24, 1942.—*Laws of Iowa*, 1939, Ch. 307, p. 416, 1941, Ch. 342, p. 340.

<sup>39</sup>These amendments were proposed by the General Assembly in 1949; readopted by the General Assembly in 1951; ratified by the voters at the election November 4, 1952, and adoption certified December 8, 1952.—*Laws of Iowa*, 1949, Ch. 309, p. 397; 1951, Ch. 268, p. 358.



**OLD ZION CHURCH, BURLINGTON**

The first Territorial and the first State Capitol of Iowa.



**FIRST BUILDING USED AS STATE CAPITOL AT IOWA CITY**

The two houses of the Fourth Territorial Legislative Assembly of Iowa convened on Monday, December 16, 1841, in the frame building erected by Walter Butler on the corner of Clinton and Washington Streets in Iowa City, where Whetstone's drug store now stands.



On December 2, 1842, the new Stone Capitol was occupied at the opening of the Fifth Legislative Assembly, having been erected at Iowa City as the permanent capitol of the territory.



Where Iowa laws were first made in Des Moines.

**THE DECLARATION OF INDEPENDENCE<sup>1</sup>**

When in the Course of human events, it becomes necessary for one people to dissolve the political bands which have connected them with another, and to assume among the Powers of the earth, the separate and equal station to which the Laws of Nature and of Nature's God entitle them, a decent respect to the opinions of mankind requires that they should declare the causes which impel them to the separation.—We hold these truths to be self-evident, that all men are created equal, that they are endowed by their Creator with certain unalienable Rights, that among these are Life, Liberty and the pursuit of Happiness.—That to secure these rights, Governments are instituted among Men, deriving their just powers from the consent of the governed.—That whenever any Form of Government becomes destructive to these ends, it is the Right of the People to alter or to abolish it, and to institute new Government, laying its foundation on such principles and organizing its power in such form, as to them shall seem most likely to effect their Safety and Happiness. Prudence, indeed, will dictate that Governments long established should not be changed for light and transient causes; and accordingly all experience hath shown, that mankind are more disposed to suffer, while evils are sufferable, than to right themselves by abolishing the forms to which they are accustomed. But when a long train of abuses and usurpations, pursuing invariably the same Object evinces a design to reduce them under absolute Despotism, it is their right, it is their duty to throw off such Government, and to provide new Guards for their future security.—Such has been the patient sufferance of these Colonies; and such is now the necessity which constrains them to alter their former Systems of Government. The history of the present King of Great Britain is a history of repeated injuries and usurpations, all having in direct object the establishment of an absolute Tyranny over these States. To prove this, let Facts be submitted to a candid world.—He has refused his Assent to Laws, the most wholesome and necessary for the public good.—He has forbidden his Governors to pass Laws of immediate and pressing importance, unless suspended in their operation till his Assent should be obtained; and when so suspended, he has utterly neglected to attend to them.—He has refused to pass other Laws for the accommodation of large districts of people, unless those people would relinquish the right of Representation in the Legislature, a right inestimable to them and formidable to tyrants only.—He has called together legislative bodies at places unusual, uncomfortable, and distant from the depository of their Public Records, for the sole purpose of fatiguing them into complacency with his measures. He has dissolved Representative Houses repeatedly, for opposing with manly firmness his invasion on the rights of the people.—He has refused for a long time, after such dissolutions, to cause others to be elected; whereby the Legislative powers, incapable of Annihilation, have returned to the People at large for their exercise; the State remaining in the meantime exposed to all the dangers of invasion from without, and convulsions from within.—He has endeavored to prevent the population of these States; for that purpose obstructing the Laws for Naturalization of Foreigners; refusing to pass others to encourage their migration hither, and raising the conditions of new Appropriations of Lands.—He has obstructed the Administration of Justice, by refusing his Assent to Laws for establishing Judiciary Powers.—He has made Judges dependent on his Will alone, for the tenure of their offices, and the amount and payment of their salaries.—He has erected a multitude of New Offices, and sent hither swarms of Officers to harass our People, and eat out their substance.—He has kept among us, in times of peace, Standing Armies, without the Consent of our legislatures.—He has affected to render the Military independent of and superior to the Civil Power.—He has combined with others to subject us to a jurisdiction foreign to our constitution, and unacknowledged by our laws; giving his Assent to their acts of pretended Legislation:—For quartering large bodies of armed troops among us:—For protecting them, by a mock Trial, from Punishment for any Murders which they should commit on the Inhabitants of these States:—For cutting off our Trade with all parts of the world:—For imposing taxes on us without our Consent:—For depriving us in many cases, of the benefits of Trial by Jury:—For transporting us beyond Seas to be tried for pretended offenses:—For abolishing the free System of English Laws in a neighboring Province, establishing therein an Arbitrary government, and enlarging its Boundaries so as to render it at once an example and fit instrument for introducing the same absolute rule into these Colonies:—For taking away our Charters, abolishing our most valuable Laws, and altering fundamentally

<sup>1</sup>The Declaration of Independence was adopted by the Continental Congress on July 4, 1776. The text as here presented was copied verbatim from *Documents Illustrative of the Formation of the Union of the American States*, published by the United States government in 1927, which in turn printed it from the engrossed copy of the original manuscript in the Library of Congress.

the Forms of our Government:—For suspending our own Legislatures, and declaring themselves invested with Power to legislate for us in all cases whatsoever:—He has abdicated Government here, by declaring us out of his Protection and waging War against us.—He has plundered our seas, ravaged our Coasts, burnt our towns, and destroyed the lives of our people.—He is at this time transporting large armies of foreign mercenaries to compleat the works of death, desolation and tyranny, already begun with circumstances of Cruelty & perfidy scarcely paralleled in the most hazardous ages, and totally unworthy the Head of a civilized nation.—He has constrained our fellow Citizens taken captive on the high Seas to bear Arms against their Country, to become the executioners of their friends and Brethren, or to fall themselves by their Hands.—He has excited domestic insurrection amongst us, and has endeavoured to bring on the inhabitants of our frontiers, the merciless Indian Savages whose known rule of warfare, is an undistinguished destruction of all ages, sexes and conditions. In every stages of these Oppressions We have Petitioned for Redress in the most humble terms: Our repeated Petitions have been answered only by repeated injury. A prince, whose character is thus marked by every act which may define a Tyrant, is unfit to be the ruler of a free people. Nor have We been wanting in attention to our British brethren. We have warned them from time to time of attempts by their legislature to extend an unwarrantable jurisdiction over us. We have reminded them of the circumstances of our emigration and settlement here. We have appealed to their native justice and magnanimity, and we have conjured them by the ties of our common kindred to disavow these usurpations, which would inevitably interrupt our connections and correspondence. They too have been deaf to the voice of justice and of consanguinity. We must, therefore, acquiesce in the necessity, which denounces our Separation, and hold them, as we hold the rest of mankind, Enemies in War, in Peace Friends.—

WE, THEREFORE, the REPRESENTATIVES of the UNITED STATES OF AMERICA, in General Congress, Assembled, appealing to the Supreme Judge of the world for the rectitude of our intentions, do, in the Name, and by Authority of the good People of these Colonies, solemnly publish and declare, That these United Colonies are, and of Right ought to be FREE AND INDEPENDENT STATES; that they are Absolved from all Allegiance to the British Crown, and that all political connection between them and the State of Great Britain, is and ought to be totally dissolved; and that as Free and Independent States, they have full Power to levy War, conclude Peace, contract Alliances, establish Commerce, and to do all other Acts and Things which Independent States may of right do.—And for the support of this Declaration, with a firm reliance on the protection of Divine Providence, we mutually pledge to each other our Lives, our Fortunes and our sacred Honor.

JOHN HANCOCK.

New Hampshire.—Josiah Bartlett, Wm. Whipple, Matthew Thornton.

Massachusetts Bay.—Saml. Adams, John Adams, Robt. Treat Paine, Elbridge Gerry.

Rhode Island.—Step. Hopkins, William Ellery.

Connecticut.—Roger Sherman, Sam'l Huntington, Wm. Williams, Oliver Wolcott.

New York.—Wm. Floyd, Phil Livingston, Frans. Lewis, Lewis Morris.

New Jersey.—Richd. Stockton, Jno. Witherspoon, Fras. Hopkinson, John Hart, Abra. Clark.

Pennsylvania.—Robt. Morris, Benjamin Rush, Benja. Franklin, John Morton, Geo. Clymer, Jas. Smith, Geo. Taylor, James Wilson, Geo. Ross.

Delaware.—Caesar Rodney, Geo. Read, Tho. M'Kean.

Maryland.—Samuel Chase, Wm. Paca, Thos. Stone, Charles Carroll of Carrollton.

Virginia.—George Wythe, Richard Henry Lee, Th. Jefferson, Benja. Harrison, Thos. Nelson, Jr., Francis Lightfoot Lee, Carter Braxton.

North Carolina.—Wm. Hooper, Joseph Hewes, John Penn.

South Carolina.—Edward Rutledge, Thos. Heyward, Junr., Thomas Lynch, Junr., Arthur Middleton.

Georgia.—Button Gwinnett, Lyman Hall, Geo. Walton.

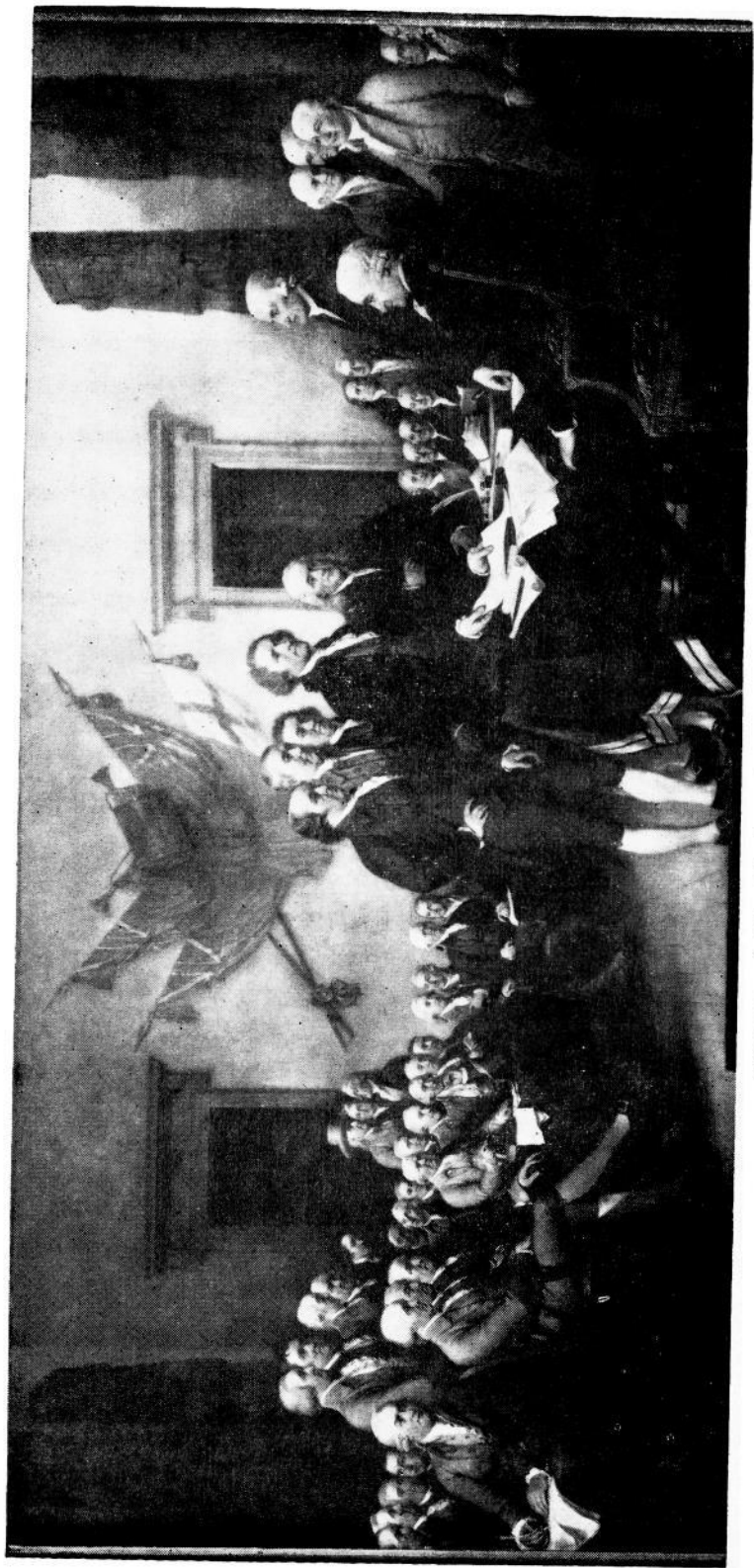

Signers of the Declaration of Independence.



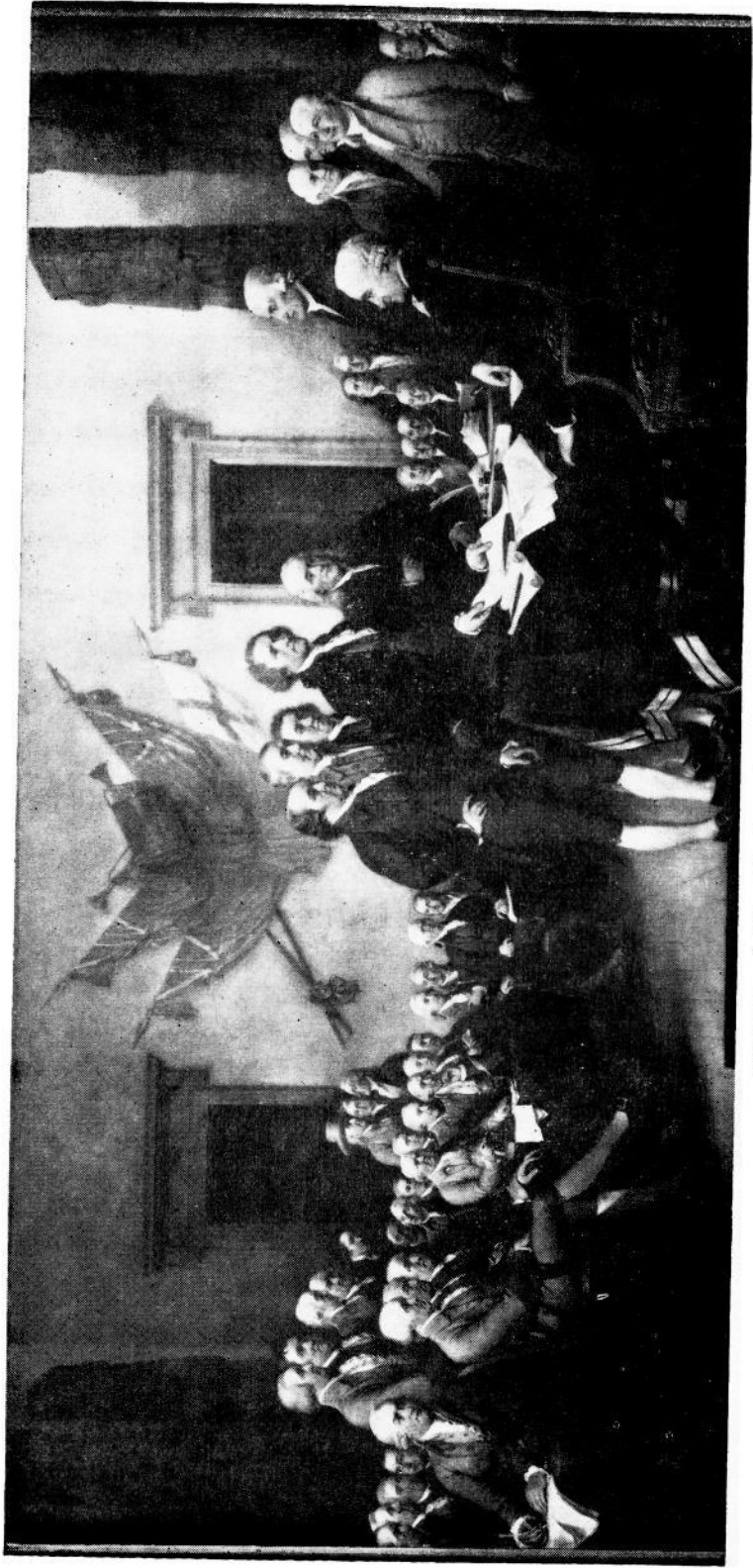

Signers of the Declaration of Independence.







## The Birth of Americanism

In 1620 the Pilgrims, persecuted for conscience's sake, "braved the tempests of the vast and furious ocean and the terrors lurking in the American wilderness" to plant their State of Freedom. Even before landing they set up their government by a written Compact; the first charter of a government of the people, by the people and for the people known to history. In the cabin of the Mayflower humanity recovered its rights.

### The Compact

Signed in the Cabin of the "Mayflower," Nov.  
11th, Old Style, Nov. 21st, New Style, 1620.

"In the name of God, amen, we whose names are underwritten, the loyall subjects of our dread sovereigne Lord, King James, by the grace of God, of Great Britaine, Franc and Ireland king, defender of the faith, &c., havinge undertaken, for the glorie of God, and advancemente of the Christian faith, and honor of our king and countrie, a voyage to plant the first colonie in the northerne parts of Virginia, doe by these presents solemnly and mutuallly in the presence of God, and one of another, covenant and combine ourselves together into a civill body politick, for our better ordering and preservation and furtherence of the ends aforesaid; and by vertue hereof to enacte, constitute and frame such just and equall laws, ordenances, acts, constitutions and offices, from time to time, as shall be thought most meete and convenient for the general good of the colonie. unto which we promise all due submission and obedience. In witness whereof we have hereunto subscribed our names at Cap-Codd the 11 of November, in the year of the raigne of our sovereigne lord, King James of England, Franc and Ireland the eighteenth, and of Scotland the fifty-fourth, ANo Dom 1620."

John Carver  
William Bradford  
Edward Winslow  
William Brewster  
Isaac Allerton  
Myles Standish  
John Alden  
Samuel Fuller  
Christopher Martin  
William Mullins  
William White  
Richard Warren  
John Howland  
Stephen Hopkins

Edward Tilly  
John Tilly  
Francis Cooke  
Thomas Rogers  
Thomas Tinker  
John Rigdale  
Edward Fuller  
John Turner  
Francis Eaton  
James Chilton  
John Crackston  
John Billington  
Moses Fletcher  
John Goodman

Degory Priest  
Thomas Williams  
Gilbert Winslow  
Edmond Margeson  
Peter Brown  
Richard Britteridge  
George Soule  
Richard Clarke  
Richard Gardiner  
John Allerton  
Thomas English  
Edward Doty  
Edward Leister

This venerable document, the first American State paper.

Thus these men became the First Americans. They believed that God created all men equal; therefore, *without other precedent*; they made all men equal before the Law. Here was the birth of popular constitutional liberty, foreshadowing our Declaration of Independence and our American Constitution, which guarantees Freedom to all of us today. Tremendous suffering was endured as they grappled with the great unknown. Half their number perished in the struggle of that first terrible Winter. Under cover of darkness, the fast dwindling Company laid their dead; levelling the earth above them lest the Indians should learn how many were the graves.

"History records no nobler venture for Faith and Freedom than that of this Pilgrim band. In weariness and painfulness, in watchings often, in hunger and cold, they laid the foundations of a State wherein every man, through countless ages, should have liberty to worship God in his own way, in perpetuating and spreading, throughout the World, the lofty Ideals of our Republic."

The "Mayflower" started with ninety-eight passengers; one was born on the voyage, and four joined them from the ship. Forty-one men signed the "Compact." There were twelve other men, twenty-two women, twenty boys, and eight girls in the company. In December, six died; in January, eight; in February, seventeen; in March, thirteen; making forty-four. Forty-eight are believed to have left descendants.

(Note: November 21st of our calendar is the same as November 11th of the Old Style calendar.)

THE CONSTITUTION OF THE UNITED STATES<sup>1</sup>

We the People of the United States, in order to form a more perfect Union, establish Justice, insure domestic Tranquility, provide for the common defence, promote the general Welfare, and secure the Blessings of Liberty to ourselves and our Posterity, do ordain and establish this Constitution for the United States of America.

## Article I.

Section 1. All legislative Powers herein granted shall be vested in a Congress of the United States, which shall consist of a Senate and House of Representatives.

Section 2. The House of Representatives shall be composed of Members chosen every second Year by the People of the several States and the Electors in each State shall have the Qualifications requisite for Electors of the most numerous Branch of the State Legislature.

No Person shall be a Representative who shall not have attained the Age of twenty-five Years, and been seven Years a Citizen of the United States, and who shall not, when elected, be an Inhabitant of that State in which he shall be chosen.<sup>2</sup>

Representatives and direct Taxes shall be apportioned among the several States which may be included within this Union, according to their respective Numbers, which shall be determined by adding to the whole Number of free Persons, including those bound to Service for a Term of Years, and excluding Indians not taxed, three-fifths of all other Persons. [counting the whole number of persons in each State, excluding Indians not taxed.]<sup>3</sup> The actual Enumeration shall be made within three Years after the first Meeting of the Congress of the United States, and within every subsequent Term of ten Years, in such Manner as they shall by Law direct. The Number of Representatives shall not exceed one for every thirty Thousand, but each State shall have at Least one Representative; and until such enumeration shall be made, the state of New Hampshire shall be entitled to chuse three, Massachusetts eight, Rhode-Island and Providence Plantations one, Connecticut five, New York six, New Jersey four, Pennsylvania eight, Delaware one, Maryland six, Virginia ten, North Carolina five, South Carolina five, and Georgia three.

When vacancies happen in the Representation from any State, the Executive Authority thereof shall issue Writs of Election to fill such Vacancies.

The House of Representatives shall chuse their Speaker and other Officers; and shall have the sole Power of Impeachment.

Section 3. *The Senate of the United States shall be composed of two Senators from each State, chosen by the Legislature thereof, for six Years; and each Senator shall have one Vote.*<sup>4</sup>

[The Senate of the United States shall be composed of two Senators from each State, elected by the people thereof, for six years; and each Senator shall have one vote. The electors in each State shall have the qualifications requisite for electors of the most numerous branch of the State Legislature.]

Immediately after they shall be assembled in Consequence of the first Election, they shall be divided as equally as may be into three Classes. The Seats of the Senators of the first Class shall be vacated at the Expiration of the second Year, of the second Class at the Expiration of the fourth Year, and of the third Class at the Expiration of the sixth Year, so that one third may be chosen every second Year; and if Vacancies happen by Resignation, or otherwise, during the Recess of the Legislature of any State, the Executive thereof may

<sup>1</sup>The Constitution of the United States was adopted by a convention of delegates from the thirteen States on September 17, 1787, and transmitted to the Congress of the Confederation which in turn submitted it to the States for ratification on September 28, 1787. It was ratified by the required nine States by June 21, 1788, and went into effect on March 4, 1789.

The text of the Constitution and the first nineteen amendments are taken from *Documents Illustrative of the Formation of the Union of the American States*, published by the United States government in 1927. Compiled, edited, and documented by Benj. F. Shambaugh and Ruth A. Gallaher of the State Historical Society of Iowa. Words, phrases and the sections which have been rendered inoperative by amendment appear in *italics*. The material added to the Constitution by amendment is enclosed within brackets. Besides being indicated in their proper place in the text, the amendments are also printed in full following the Constitution.

<sup>2</sup>For an additional disqualification added at the close of the Civil War see Amendment XIV, Section 3.

<sup>3</sup>The preceding provisions in *italics* were rendered inoperative by a part of Section 2 of Amendment XIV, which is inserted within the brackets. According to the Fourteenth Amendment the number of representatives from any State is to be reduced if the right to vote is denied the male citizen over twenty-one years of age, but this provision has never been enforced.

<sup>4</sup>This section was rendered inoperative by Amendment XVII, the first paragraph of which is printed below in brackets.

*make temporary Appointments until the next Meeting of the Legislature, which shall then fill such Vacancies.*<sup>5</sup>

[When vacancies happen in the representation of any State in the Senate, the executive authority of such State shall issue writs of election to fill such vacancies: *Provided*, That the legislature of any State may empower the executive thereof to make temporary appointments until the people fill the vacancies by election as the legislature may direct.]

No Person shall be a Senator who shall not have attained to the Age of thirty Years, and been nine Years a Citizen of the United States, and who shall not, when elected, be an Inhabitant of that State for which he shall be chosen.<sup>6</sup>

The Vice President of the United States shall be President of the Senate, but shall have no Vote, unless they be equally divided.

The Senate shall chuse their other officers, and also a President pro tempore, in the Absence of the Vice President, or when he shall exercise the Office of President of the United States.

The Senate shall have the sole Power to try all Impeachments. When sitting for that Purpose, they shall be on Oath or Affirmation. When the President of the United States is tried the Chief Justice shall preside: And no Person shall be convicted without the Concurrence of two-thirds of the Members present.

Judgment in Cases of Impeachment shall not extend further than to removal from Office, and disqualification to hold and enjoy any Office of honor, Trust or Profit under the United States; but the Party convicted shall nevertheless be liable and subject to Indictment, Trial, Judgment and Punishment, according to Law.

Section 4. The Times, Places and Manner of holding Elections for Senators and Representatives, shall be prescribed in each State by the Legislature thereof; but the Congress may at any time by Law make or alter such Regulations, except as to the Places of chusing Senators.

*The Congress shall assemble at least once in every Year, and such Meeting shall be on the first Monday in December, unless they shall by law appoint a different Day.*<sup>7</sup>

[The Congress shall assemble at least once in every year, and such meeting shall begin at noon on the 3d day of January, unless they shall by law appoint a different day.]

Section 5. Each House shall be the Judge of the Elections, Returns and Qualifications of its own Members, and a Majority of each shall constitute a Quorum to do Business; but a smaller Number may adjourn from day to day, and may be authorized to compel the Attendance of absent members, in such Manner, and under such Penalties as each House may provide.

Each house may determine the Rules of its Proceedings, punish its Members for disorderly Behavior, and, with the Concurrence of two thirds, expel a Member.

Each House shall keep a Journal of its Proceedings, and from time to time publish the same, excepting such Parts as may in their Judgment require Secrecy; and the Yeas and Nays of the Members of either House on any question shall, at the Desire of one-fifth of those Present, be entered on the Journal.

Neither House, during the Session of Congress, shall, without the Consent of the other, adjourn for more than three days, nor to any other Place than that in which the two Houses shall be sitting.

Section 6. The Senators and Representatives shall receive a Compensation for their Services, to be ascertained by Law, and paid out of the Treasury of the United States. They shall in all Cases, except Treason, Felony and Breach of the Peace, be privileged from Arrest during their Attendance at the Session of their respective Houses, and in going to and returning from the same; and for any Speech or Debate in either House, they shall not be questioned in any other place.

No Senator or Representative shall, during the Time for which he was elected, be appointed to any Civil office under the Authority of the United States, which shall have been created, or the Emoluments whereof shall have been increased during such time; and no Person holding any Office under the United States, shall be a Member of either House during his Continuance in Office.

Section 7. All Bills for raising Revenue shall originate in the House of Representatives; but the Senate may propose or concur with Amendments as on other Bills.

Every Bill which shall have passed the House of Representatives and the Senate, shall, before it becomes a Law, be presented to the President of the United States; If he approve he shall sign it, but if not he shall return it, with

<sup>5</sup>The material printed in *italics* was rendered inoperative by the second paragraph of Amendment XVII which appears below within the brackets.

<sup>6</sup>For an additional disqualification added at the close of the Civil War see Section 3 of Amendment XIV.

<sup>7</sup>The provision concerning the date on which Congress shall assemble was changed by Section 2 of Amendment XX which appears below within the brackets.

his Objections to that House in which it shall have originated, who shall enter the Objections at large on their Journal, and proceed to reconsider it. If after such Reconsideration two-thirds of that House shall agree to pass the Bill, it shall be sent together with the Objections, to the other House, by which it shall likewise be reconsidered, and if approved by two-thirds of that House, it shall become a Law. But in all such Cases the Votes of both Houses shall be determined by Yeas and Nays, and the Names of the Persons voting for and against the Bill shall be entered on the Journal of each House respectively. If any Bill shall not be returned by the President within ten Days (Sundays excepted) after it shall have been presented to him, the Same shall be a law, in like Manner as if he had signed it, unless the Congress by their Adjournment prevent its Return, in which Case it shall not be a Law.

Every Order, Resolution, or Vote to which the Concurrence of the Senate and House of Representatives may be necessary (except on a question of Adjournment) shall be presented to the President of the United States; and before the Same shall take Effect, shall be approved by him, or being disapproved by him, shall be repassed by two-thirds of the Senate and House of Representatives, according to the Rules and Limitations prescribed in the Case of a Bill.

Section 8. The Congress shall have power to lay and collect Taxes, Duties, Imposts and Excises, to pay the Debts and provide for the common Defence and general Welfare of the United States; but all Duties, Imposts and Excises shall be uniform throughout the United States;

To borrow Money on the credit of the United States;

To regulate Commerce with foreign Nations, and among the several States, and with the Indian Tribes;

To establish an uniform Rule of Naturalization, and uniform Laws on the subject of Bankruptcies throughout the United States.

To coin Money, regulate the Value thereof, and of foreign Coin, and fix the Standard of Weights and Measures;

To provide for the Punishment of counterfeiting the Securities and current Coin of the United States;

To establish Post Offices and post Roads;

To promote the Progress of Science and useful Arts, by securing for limited Times to Authors and Inventors the exclusive Right to their respective Writings and Discoveries;

To constitute Tribunals inferior to the Supreme Court;

To define and punish Piracies and Felonies committed on the high Seas, and Offences against the Law of Nations;

To declare War, grant Letters of Marque and Reprisal, and make Rules concerning Captures on Land and Water;

To raise and support Armies, but no Appropriation of Money to that Use shall be for a longer Term than two Years;

To provide and maintain a Navy;

To make Rules for the Government and Regulation of the land and naval Forces;

To provide for calling forth the Militia to execute the Laws of the Union, suppress Insurrections and repel Invasions;

To provide for organizing, arming, and disciplining, the Militia, and for governing such Part of them as may be employed in the Service of the United States, reserving to the States respectively, the Appointment of the Officers, and the Authority of training the Militia according to the discipline prescribed by Congress;

To exercise Legislation in all Cases whatsoever, over such District (not exceeding ten Miles square) as may be Cession of particular States, and the Acceptance of Congress, become the Seat of the Government of the United States, and to exercise like Authority over all Places purchased by the Consent of the Legislature of the State in which the Same shall be, for the Erection of Forts, Magazines, Arsenals, dock-Yards, and other needful Buildings;—And

To make all Laws which shall be necessary and proper for carrying into Execution the foregoing Powers, and all other Powers, vested by this Constitution in the Government of the United States, or in any Department or Officer thereof.

Section 9. The Migration or Importation of such Persons as any of the States now existing shall think proper to admit, shall not be prohibited by the Congress prior to the Year one thousand eight hundred and eight, but a Tax or duty may be imposed on such Importation, not exceeding ten dollars for each Person.

The Privilege of the Writ of Habeas Corpus shall not be suspended, unless when in Cases of Rebellion or Invasion the public Safety may require it.

No Bill of Attainder or ex post facto Law shall be passed.

No Capitation, or other direct, Tax shall be laid, unless in Proportion to the Census or Enumeration herein before directed to be taken.

[The Congress shall have power to lay and collect taxes on incomes, from

whatever source derived, without apportionment among the several States, and without regard to any census or enumeration.]<sup>8</sup>

No Tax or Duty shall be laid on Articles exported from any State.

No Preference shall be given by any Regulation of Commerce or Revenue to the Ports of one State over those of another; nor shall Vessels bound to, or from, one State, be obliged to enter, clear, or pay Duties in another.

No Money shall be drawn from the Treasury, but in Consequence of Appropriations made by Law; and a regular Statement and Account of the Receipts and Expenditures of all public Money shall be published from time to time.

No Title of Nobility shall be granted by the United States; And no Person holding any Office of Profit or Trust under them, shall, without the Consent of the Congress, accept of any present, Emolument, Office, or Title, of any kind whatever, from any King, Prince or foreign State.

Section 10. No State shall enter into any Treaty, Alliance, or Confederation; grant Letters of Marque and Reprisal; coin Money; emit Bills of Credit; make any Thing but gold and silver Coin a Tender in Payment of Debts; pass any Bills of Attainder, ex post facto Law, or Law impairing the Obligation of Contracts, or grant any Title of Nobility.

No State shall, without the Consent of Congress, lay any Imposts or Duties on Imports or Exports, except what may be absolutely necessary for executing its Inspection Laws; and the net Produce of all Duties and Imposts, laid by any State or Imports or Exports, shall be for the Use of the Treasury of the United States; and all such Laws shall be subject to the Revision and Control of the Congress.

No State shall, without the Consent of Congress, lay any Duty of Tonnage, keep Troops, or Ships of War in time of Peace, enter into any agreement or Compacts, with another State, or with a foreign Power, or engage in War, unless actually invaded, or in such imminent Danger as will not admit of delay.

[All persons born or naturalized in the United States, and subject to the jurisdiction thereof, are citizens of the United States and of the State wherein they reside. No state shall make or enforce any law which shall abridge the privileges or immunities of citizens of the United States; nor shall any State deprive any person of life, liberty, or property, without due process of law; nor deny to any person within its jurisdiction the equal protection of the laws.]<sup>9</sup>

## Article II.

Section 1. The executive Power shall be vested in a President of the United States of America. He shall hold his Office during the Term of four Years, and, together with the Vice President, chosen for the same Term, be elected as follows: Each State shall appoint, in such manner as the Legislature thereof may direct, a Number of Electors, equal to the whole Number of Senators and Representatives to which the State may be entitled in the Congress; but no Senator or Representative, or Person holding an office of Trust or Profit under the United States, shall be appointed an Elector.

*The Electors shall meet in their respective States, and vote by Ballot for two Persons, of whom one at least shall not be an Inhabitant of the same State with themselves. And they shall make a List of all the Persons voted for, and of the Number of Votes for each; which List they shall sign and certify and transmit sealed to the Seat of Government of the United States, directed to the President of the Senate. The President of the Senate, shall, in the Presence of the Senate and House of Representatives, open all the Certificates, and the Votes shall then be counted. The Person having the greatest Number of Votes shall be the President, if such Number be a Majority of the whole Number of Electors appointed; and if there be more than one who have such Majority, and have an equal Number of Votes, then the House of Representatives shall immediately chuse by Ballot one of them for President; and if no Person have a Majority, then from the five highest on the List the said House shall in like Manner chuse the President. But in chusing the President, the Votes shall be taken by States, the Representation from each State having one Vote; A quorum for this Purpose shall consist of a Member or Members from two-thirds of the States, and a Majority of all the States shall be necessary to a Choice. In every Case after the Choice of the President, the Person having the greatest Number of Votes of the Electors shall be the Vice President. But if there should remain two or more who have equal Votes, the Senate shall chuse from them by Ballot the Vice Presidents.*<sup>10</sup>

The Congress may determine the Time of chusing the Electors, and the Day on which they shall give their Votes; which Day shall be the same throughout the United States.

<sup>8</sup>This section was added by Amendment XVI.

<sup>9</sup>This paragraph in brackets was added as Section 1 of Amendment XIV.

<sup>10</sup>This provision for the election of President and Vice President was replaced by Amendment XII.



[The Electors shall meet in their respective states, and vote by ballot for President and Vice-President, one of whom, at least shall not be an inhabitant of the same state with themselves; they shall name in their ballots the person voted for as President, and in distinct ballots the person voted for as Vice-President, and they shall make distinct lists of all persons voted for as President, and of all persons voted for as Vice President, and of the number of votes for each, which lists they shall sign and certify, and transmit sealed to the seat of the government of the United States, directed to the President of the Senate; The President of the Senate shall, in the presence of the Senate and House of Representatives, open all the certificates and the votes shall then be counted;—The person having the greatest number of votes for President, shall be the President if such number be a majority of the whole number of Electors appointed; and if no person have such majority, then from the persons having the highest numbers not exceeding three on the list of those voted for President, the House of Representatives shall choose, immediately, by ballot, the President. But in choosing the President, the votes shall be taken by states, the representation from each state having one vote; a quorum for this purpose shall consist of a member or members from two-thirds of the states, and a majority of all the states shall be necessary to a choice. *And if the House of Representatives shall not choose a President whenever the right of choice shall devolve upon them, before the fourth day of March next following, then the Vice-President shall act as President, as in the case of the death or other constitutional disability of the President.*<sup>11</sup> The person having the greatest number of votes as Vice-President, shall be the Vice-President, if such number be a majority of the whole number of Electors appointed, and if no person have a majority, then from the two highest numbers on the list, the Senate shall choose the Vice-President; a quorum for the purpose shall consist of two-thirds of the whole number of Senators, and a majority of the whole number shall be necessary to a choice. But no person constitutionally ineligible to the office of President shall be eligible to that of Vice President of the United States.<sup>12</sup>

[The terms of the President and Vice President shall end at noon on the 20th day of January, and terms of Senators and Representatives at noon on the 3d day of January, of the years in which such terms would have ended if this article had not been ratified; and the terms of their successors shall then begin.

If, at the time fixed for the beginning of the terms of the President, the President elect shall have died, the Vice President elect shall become President. If a President shall not have been chosen before the time fixed for the beginning of his term, or if the President elect shall have failed to qualify, then the Vice President elect shall act as President until a President shall have qualified; and the Congress may by law provide for the case wherein neither a President elect nor a Vice President elect shall have qualified, declaring who shall then act as President, or the manner in which one who is to act shall be selected, and such person shall act accordingly until a President or Vice President shall have qualified.

The Congress may by law provide for the case of the death of any of the persons from whom the House of Representatives may choose a President whenever the right of choice shall have devolved upon them, and for the case of the death of any of the persons from whom the Senate may choose a Vice President whenever the right of choice shall have devolved upon them.<sup>13</sup>

No Person except a natural born Citizen, or a Citizen of the United States at the time of the adoption of this Constitution, shall be eligible to the Office of President; neither shall any Person be eligible to that Office who shall not have attained the Age of thirty-five Years, and been fourteen Years a Resident within the United States.<sup>14</sup>

In Case of the Removal of the President from Office, or of his Death, Resignation, or Inability to discharge the Powers and Duties of the said office, the Same shall devolve on the Vice President, and the Congress may by Law provide for the Case of Removal, Death, Resignation, or Inability, both of the President and Vice President, declaring what Officer shall then act as President, and such Officer shall act accordingly, until the Disability be removed, or a President shall be elected.

The President shall, at stated Times, receive for his Services, a Compensation, which shall neither be increased nor diminished during the Period for which he shall have been elected, and shall not receive within that Period any other Emolument from the United States, or any of them.

Before he enter on the Execution of his Office, he shall take the following

<sup>11</sup>This provision was replaced by Section 3 of Amendment XX.

<sup>12</sup>The paragraph within the brackets was added by Amendment XII.

<sup>13</sup>The three paragraphs within the brackets were added by Sections 1, 3, and 4 of Amendments XX.

<sup>14</sup>For an additional disqualification added at the close of the Civil War see Section 3 of Amendment XIV.

Oath or Affirmation:—I do solemnly swear (or affirm) that I will faithfully execute the Office of President of the United States, and will to the best of my Ability, preserve, protect and defend the Constitution of the United States."

Section 2. The President shall be Commander in Chief of the Army and Navy of the United States, and of the Militia of the several States, when called into the actual Service of the United States; he may require the Opinion, in writing, of the principal Officer in each of the executive Departments, upon any Subject relating to the Duties of their respective Offices, and he shall have Power to grant Reprieves and Pardons for Offences against the United States, except in Cases of Impeachment.

He shall have Power, by and with the Advice and Consent of the Senate, to make Treaties, provided two-thirds of the Senators present concur; and he shall nominate, and by and with the Advice and Consent of the Senate, shall appoint Ambassadors, other public Ministers and Consuls, Judges of the Supreme Court, and all other Officers of the United States, whose Appointments are not herein otherwise provided for, and which shall be established by Law; but the Congress may by Law vest the Appointment of such inferior Officers, as they think proper, in the President alone, in the Courts of Law, or in the Heads of Departments.

The President shall have power to fill up all vacancies that may happen during the Recess of the Senate, by granting Commissions which shall expire at the End of their next Session.

Section 3. He shall from time to time give to the Congress Information of the State of the Union, and recommend to their Consideration such Measures as he shall judge necessary and expedient; he may, on extraordinary Occasions, convene both Houses, or either of them, and in Case of Disagreement between them, with Respect to the Time of Adjournment, he may adjourn them to such Time as he shall think proper; he shall receive Ambassadors and other public commissioned Ministers; he shall take Care that the Laws be faithfully executed, and shall Commission all the Officers of the United States.

Section 4. The President, Vice President and all civil Officers of the United States, shall be removed from Office on Impeachment, for, and Conviction of, Treason, Bribery, or other Crimes and Misdemeanors.

### Article III.

Section 1. The judicial Power of the United States, shall be vested in one supreme Court, and in such inferior Courts as the Congress may from time to time ordain and establish. The Judges, both of the supreme and inferior Courts, shall hold their Offices during good Behaviour, and shall, at stated Times, receive for their Services, a Compensation, which shall not be diminished during their Continuance in Office.

Section 2. The judicial Power shall extend to all Cases, in Law and Equity, arising under this Constitution, the Laws of the United States, and Treaties made, or which shall be made, under their Authority;—to all Cases affecting Ambassadors, other public Ministers and Consuls;—to all Cases of admiralty and maritime Jurisdiction;—to Controversies to which the United States shall be a Party;—to Controversies between two or more States;—between a State and Citizens of another State;—between Citizens of different States;—between Citizens of the same State claiming Lands under Grants of different States, and between a State, or the Citizens thereof, and foreign States, Citizens or Subjects.

[The Judicial power of the United States shall not be construed to extend to any suit in law or equity, commenced or prosecuted against one of the United States by Citizens of another State, or by Citizens or Subjects of any foreign State.]<sup>15</sup>

In all Cases affecting Ambassadors, other public Ministers and Consuls, and those in which a State shall be a party, the supreme Court shall have original Jurisdiction. In all the other Cases before mentioned, the supreme Court shall have appellate Jurisdiction, both as to Law and Fact, with such Exceptions, and under such Regulations as the Congress shall make.

The Trial of all Crimes, except in Cases of Impeachment, shall be by Jury; and such Trial shall be held in the State where the said Crime shall have been committed; but when not committed within any State, the Trial shall be at such Place or Places as the Congress may by Law have directed.

Section 3. Treason against the United States shall consist only in Levying War against them, or in adhering to their Enemies, giving them Aid and Comfort. No Person shall be convicted of Treason unless on the Testimony of two Witnesses to the same overt Act, or on Confession in open Court.

The Congress shall have Power to declare the Punishment of Treason, but no Attainder of Treason shall work Corruption of Blood, or Forfeiture except during the Life of the Person attained.

<sup>15</sup>This is Amendment XI.

## Article IV.

Section 1. Full Faith and Credit shall be given in each State to the public Acts, Records, and judicial Proceedings of every other State. And the Congress may by general Laws prescribe the Manner in which such Acts, Records and Proceedings shall be proved, and the Effect thereof.

Section 2. The Citizens of each State shall be entitled to all Privileges and Immunities of Citizens in the several States.

A Person charged in any State with Treason, Felony, or other Crime, who shall flee from Justice, and be found in another State, shall on Demand of the executive Authority of the State from which he fled, be delivered up to be removed by the State having Jurisdiction of the Crime.

No person held to Service or Labour in one State, under the Laws thereof, escaping into another, shall, in Consequence of any Law or Regulation therein, be discharged from such Service or Labour, but shall be delivered up on Claim of the Party to whom such Service or Labour may be due.<sup>16</sup>

Section 3. New States may be admitted by the Congress into this Union; but no new State shall be formed or erected within the Jurisdiction of any other State; nor any State be formed by the Junction of two or more States, or Parts of States, without the Consent of the Legislatures of the States concerned as well as of the Congress.

The Congress shall have Power to dispose of and make all needful Rules and Regulations respecting the Territory or other Property belonging to the United States; and nothing in this Constitution shall be so construed as to Prejudice any Claims of the United States, or of any particular State.

Section 4. The United States shall guarantee to every State in this Union a Republican Form of Government, and shall protect each of them against Invasion; and on Application of the Legislature, or of the Executive (when the Legislature cannot be convened) against domestic Violence.

## Article V.

The Congress, whenever two-thirds of both Houses shall deem it necessary, shall propose Amendments to the Constitution, or, on the Application of the Legislatures of two-thirds of the several States, shall call a Convention for proposing Amendments, which, in either Case, shall be valid to all Intents and Purposes, as Part of this Constitution, when ratified by the Legislature of three-fourths of the several States, or by Conventions in three-fourths thereof, as the one or the other mode of Ratification may be proposed by the Congress; Provided that no Amendment which may be made prior to the Year One thousand eight hundred and eight shall in any Manner affect the first and fourth Clauses in the Ninth Section of the first Article; and that no State without its Consent, shall be deprived of its equal Suffrage in the Senate.

## Article VI.

All Debts contracted and Engagements entered into, before the Adoption of this Constitution, shall be as valid against the United States under this Constitution, as under the Confederation.

[The validity of the public debt of the United States, authorized by law, including debts incurred for payment of pensions and bounties for services in suppressing insurrection or rebellion, shall not be questioned. But neither the United States nor any State shall assume or pay any debt or obligation incurred in aid of insurrection or rebellion against the United States, or any claim for the loss of emancipation of any slave; but all such debts, obligations and claims shall be held illegal and void.]<sup>17</sup>

This Constitution, and the Laws of the United States which shall be made in Pursuance thereof; and all Treaties made, or which shall be made, under the Authority of the United States, shall be the supreme Law of the Land; and the Judges in every State shall be bound thereby, any Thing in the Constitution or Laws of any State to the Contrary notwithstanding.

The Senators and Representatives before mentioned, and the Members of the several State Legislatures, and all executive and judicial Officers, both of the United States and of the several States, shall be bound by Oath or Affirmation, to support this Constitution; but no religious Test shall ever be required as a Qualification to any Office or public Trust under the United States.

<sup>16</sup>This paragraph was chiefly intended to provide for the return of fugitive slaves. It thus became unimportant when Amendment XIII was adopted.

<sup>17</sup>This is Section 4 of Amendment XIV.

## Article VII.

The Ratification of the Conventions of nine States, shall be sufficient for the Establishment of this Constitution between the States so ratifying the Same.

done in Convention by the Unanimous Consent of the States present the Seventeenth Day of September in the Year of our Lord one thousand seven hundred and Eighty-seven and of the Independence of the United States of America the Twelfth. In witness whereof We have hereunto subscribed our Names.

G<sup>o</sup>:Washington—Presdt.

and deputy from Virginia

Attest: William Jackson, Secretary.

New Hampshire—John Langdon, Nicholas Gilman.

Massachusetts—Nathaniel Gorham, Rufus King.

Connecticut—Wm. Saml. Johnson, Roger Sherman.

New York—Alexander Hamilton.

New Jersey—Wil: Livingston, David Brearly, Wm. Paterson, Jona: Dayton.

Pennsylvania—B. Franklin, Thomas Mifflin, Robert Morris, Geo. Clymer, Thos. Fitz Simons, Jared Ingersoll, James Wilson, Gouv. Morris.

Delaware—Geo. Read, Gunning Bedford, Jun, John Dickinson, Richard Bassett, Jaco: Broom.

Maryland—James McHenry, Dan. of St. Thos. Jenifer, Danl. Carroll.

Virginia—John Blair, James Madison, Jr.

North Carolina—Wm. Blount, Richd. Dobbs Spaight, Hu Williamson.

South Carolina—J. Rutledge, Charles Cotesworth Pinckney, Charles Pinckney, Pierce Butler.

Georgia—William Few, Abr. Baldwin.

---

AMENDMENTS<sup>18</sup> TO THE CONSTITUTION  
OF THE UNITED STATES

## Article I.

Congress shall make no law respecting an establishment of religion, or prohibiting the free exercise thereof; or abridging the freedom of speech, or of the press; or the right of the people peaceably to assemble and to petition the Government for a redress of grievances.

## Article II.

A well regulated Militia, being necessary to the security of a free State, the right of the people to keep and bear Arms, shall not be infringed.

## Article III.

No Soldier shall, in time of peace be quartered in any house, without the consent of the Owner, nor in time of war, but in a manner to be prescribed by law.

## Article IV.

The right of the people to be secure in their persons, houses, papers, and effects, against unreasonable searches and seizures, shall not be violated, and no Warrants shall issue, but upon probable cause, supported by Oath or affirmation, and particularly describing the place to be searched, and the persons or things to be seized.

## Article V.

No person shall be held to answer for a capital, or otherwise infamous crime, unless on a presentment or indictment of a Grand Jury, except in cases arising in the land or naval forces, or in the Militia, when in actual service in time of War or public danger; nor shall any person be subject for the same offence to be twice put in jeopardy of life or limb; nor shall be compelled in any criminal case to be a witness against himself, nor be deprived of life, liberty, or property, without due process of law; nor shall private property be taken for public use; without just compensation.

## Article VI.

In all criminal prosecutions, the accused shall enjoy the right to a speedy and public trial, by an impartial jury of the State and district wherein the

<sup>18</sup>The first ten amendments were proposed by Congress and submitted to the States on September 25, 1789, and went into effect, apparently, on November 3, 1791, with their ratification by Vermont, the tenth State to act.

crime, shall have been committed, which district shall have been previously ascertained by law, and to be informed of the nature and cause of the accusation; to be confronted with the witnesses against him; to have compulsory process for obtaining witnesses in his favor, and to have the Assistance of Counsel for his defence.

#### Article VII.

In suits at common law, where the value in controversy shall exceed twenty dollars, the right of trial by jury shall be preserved, and no fact tried by a jury, shall be otherwise re-examined in any Court of the United States, than according to the rules of the common law.

#### Article VIII.

Excessive bail shall not be required, nor excessive fines imposed, nor cruel and unusual punishment inflicted.

#### Article IX.

The enumeration in the Constitution of certain rights, shall not be construed to deny or disparage others retained by the people.

#### Article X.

The powers not delegated to the United States by the Constitution, nor prohibited by it to the States, are reserved to the States respectively, or to the people.

#### XI.

The Judicial power of the United States shall not be construed to extend to any suit in law or equity, commenced or prosecuted against one of the United States by Citizens or another State, or by Citizens or Subjects of any Foreign State.<sup>19</sup>

#### Article XII.

The Electors shall meet in their respective states, and vote by ballot for President and Vice-President, one of whom, at least, shall not be an inhabitant of the same state with themselves; they shall name in their ballots the person voted for as President, and in distinct ballots the person voted for as Vice-President, and they shall make distinct lists of all persons voted for as President, and of all persons voted for as Vice-President, and of the number of votes for each, which lists they shall sign and certify and transmit sealed to the seat of the government of the United States, directed to the President of the Senate;—The President of the Senate shall, in the presence of the Senate and House of Representatives, open all the certificates and the votes shall then be counted;—The person having the greatest number of votes for President, shall be the President, if such number be a majority of the whole number of Electors appointed; and if no person have such majority, then from the persons having the highest numbers not exceeding three on the list of those voted for as President, the House of Representatives shall choose, immediately, by ballot, the President. But in choosing the President, the votes shall be taken by states, the representatives from each state having one vote; a quorum for this purpose shall consist of a member or members from two-thirds of the states, and a majority of all the states shall be necessary to a choice. And if the House of Representatives shall not choose a President whenever the right of choice shall devolve upon them, *before the fourth day of March next following*, then the Vice-President shall act as President, as in the case of the death or other constitutional disability of the President. The person having the greatest number of votes as Vice-President, shall be the Vice-President, if such number be a majority of the whole number of Electors appointed, and if no person have a majority, then from the two highest numbers on the list, the Senate shall choose the Vice-President; a quorum for the purpose shall consist of two-thirds of the whole number of Senators, and a majority of the whole number shall be necessary to a choice. But no person constitutionally ineligible to the office of President shall be eligible to that of Vice-President of the United States.<sup>20</sup>

#### Article XIII.

Section 1. Neither slavery nor involuntary servitude, except as a punishment for crime whereof the party shall have been duly convicted, shall exist within the United States, or any place subject to their jurisdiction.

<sup>19</sup>Amendment XI was proposed by Congress on March 5, 1794, and a message of the President sent to Congress on January 8, 1798, declared it to have been duly ratified.

<sup>20</sup>Amendment XII was proposed by Congress on December 12, 1803, and on September 25, 1804, the Secretary of State proclaimed it to have been duly ratified. The amendment superseded the third paragraph of the first section of Article II. The words in *italics* were rendered inoperative when Amendment XX changed the date of inauguration.

Section 2. Congress shall have power to enforce this article by appropriate legislation.<sup>21</sup>

#### Article XIV.

Section 1. All persons born or naturalized in the United States, and subject to the jurisdiction thereof, are citizens of the United States and of the State wherein they reside. No State shall make or enforce any law which shall abridge the privileges or immunities of citizens of the United States; nor shall any State deprive any person of life, liberty, or property, without due process of law; nor deny to any person within its jurisdiction the equal protection of the laws.

Section 2. Representatives shall be apportioned among the several States according to their respective numbers, counting the whole number of persons in each State, excluding Indians not taxed. But when the right to vote at any election for the choice of electors for President and Vice-President of the United States, Representatives in Congress, the Executive and Judicial officers of a State, or the members of the Legislature thereof, is denied to any male inhabitants of such State, being twenty-one years of age, and citizens of the United States, or in any way abridged, except for participation in rebellion, or other crime, the basis of representation therein shall be reduced in the proportion which the number of such male citizens shall bear to the whole number of male citizens twenty-one years of age in such State.

Section 3. No person shall be a Senator or Representative in Congress, or elector of President and Vice-President, or hold any office, civil or military, under the United States, or under any State, who, having previously taken an oath, as a member of Congress, or as an officer of the United States, or as a member of any State legislature, or as an executive or judicial officer of any State, to support the Constitution of the United States, shall have engaged in insurrection or rebellion against the same, or given aid or comfort to the enemies thereof. But Congress may by votes of two-thirds of each House, remove such disability.

Section 4. The validity of the public debt of the United States, authorized by law, including debts incurred for payment of pensions and bounties for services in suppressing insurrection or rebellion, shall not be questioned. But neither the United States nor any State shall assume or pay any debt or obligation incurred in aid of insurrection or rebellion against the United States, or any claim for the loss or emancipation of any slave; but all such debts, obligations and claims shall be held illegal and void.

Section 5. The Congress shall have power to enforce, by appropriate legislation, the provisions of this article.<sup>22</sup>

#### Article XV.

Section 1. The right of citizens of the United States to vote shall not be denied or abridged by the United States or by any State on account of race, color, or previous condition of servitude.

Section 2. The Congress shall have power to enforce this article by appropriate legislation.<sup>23</sup>

#### Article XVI.

The Congress shall have power to lay and collect taxes on incomes, from whatever source derived, without apportionment among the several States, and without regard to any census or enumeration.<sup>24</sup>

#### Article XVII.

The Senate of the United States shall be composed of two Senators from each State, elected by the people thereof, for six years; and each Senator shall have one vote. The electors in each State shall have the qualifications requisite for electors of the most numerous branch of the State legislatures.

When vacancies happen in the representation of any State in the Senate, the executive authority of such State shall issue writs of election to fill such vacancies: *Provided*, That the legislature of any State may empower the

<sup>21</sup>Amendment XIII, the first of the three Civil War amendments, was proposed by Congress on February 1, 1865, and its ratification was proclaimed by the Secretary of State on December 18, 1865.

<sup>22</sup>Amendment XIV was proposed by Congress on June 16, 1866, and the Secretary of State proclaimed its ratification on July 28, 1868. This amendment changed the provision for apportioning representatives in the third paragraph of the first section of Article I. It also added disqualifications for various offices. Section 4 was an addition to Article VI.

<sup>23</sup>Amendment XV was proposed by Congress on February 27, 1869, and the Secretary of State proclaimed its ratification on March 30, 1870.

<sup>24</sup>Amendment XVI, in effect an exception to the fourth paragraph of Section 9 of Article I, was proposed by Congress on July 12, 1909, and proclaimed duly ratified on February 23, 1913.

executive thereof to make temporary appointments until the people fill the vacancies by election as the legislature may direct.

This amendment shall not be so construed as to affect the election or term of any Senator chosen before it becomes valid as part of the Constitution.<sup>25</sup>

#### Article XVIII.

Section 1. After one year from the ratification of this article the manufacture, sale, or transportation of intoxicating liquors within, the importation thereof into, or the exportation thereof from the United States and all territory subject to the jurisdiction thereof for beverage purposes is hereby prohibited.

Section 2. The Congress and the several States shall have concurrent power to enforce this article by appropriate legislation.

Section 3. This article shall be inoperative unless it shall have been ratified as an amendment to the Constitution by the legislatures of the several States, as provided in the Constitution, within seven years from the date of the submission hereof to the State by the Congress.<sup>26</sup>

#### Article XIX.

The right of the citizens of the United States to vote shall not be denied or abridged by the United States or by any State on account of sex.

Congress shall have power to enforce this article by appropriate legislation.<sup>27</sup>

#### Article XX.

Section 1. The terms of the President and Vice President shall end at noon on the 20th day of January, and the terms of Senators and Representatives at noon on the 3rd day of January, of the years in which such terms would have ended if this article had not been ratified; and the terms of their successors shall then begin.

Section 2. The Congress shall assemble at least once in every year, and such meeting shall begin at noon on the 3rd day of January, unless they shall by law appoint a different day.

Section 3. If, at the time fixed for the beginning of the term of the President, the President elect shall have died, the Vice President elect shall become President. If a President shall not have been chosen before the time fixed for the beginning of his term, or if the President elect shall have failed to qualify, then the Vice President elect shall act as President until a President shall have qualified; and the Congress may by law provide for the case wherein neither a President elect nor a Vice President elect shall have qualified, declaring who shall then act as President, or the manner in which one who is to act shall be selected, and such person shall act accordingly until a President or Vice President shall have qualified.

Section 4. The Congress may by law provide for the case of the death of any of the persons from whom the House of Representatives may choose a President whenever the right of choice shall have devolved upon them, and for the case of the death of any of the persons from whom the Senate may choose a Vice President whenever the right of choice shall have devolved upon them.

Section 5. Sections 1 and 2 shall take effect on the 15th day of October following the ratification of this article.

Section 6. This article shall be inoperative unless it shall have been ratified as an amendment to the Constitution by the legislatures of three-fourths of the several States within seven years from the date of its submission.<sup>28</sup>

#### Article XXI.

Section 1. The eighteenth article of amendment to the Constitution of the United States is hereby repealed.

Section 2. The transportation or importation into any State, Territory, or Possession of the United States for delivery or use therein of intoxicating liquors, in violation of the laws thereof, is hereby prohibited.

Section 3. This article shall be inoperative unless it shall have been ratified as an amendment to the Constitution by conventions in the several States, as

<sup>25</sup>Amendment XVII was proposed by Congress on May 16, 1912, and proclaimed duly ratified on May 31, 1913. It is a substitute for the first two paragraphs in Section 3 of Article 1.

<sup>26</sup>Amendment XVIII was proposed by Congress on December 17, 1917, and proclaimed duly ratified on January 29, 1919. It was repealed by Amendment XXI, adopted in 1933.

<sup>27</sup>Amendment XIX was proposed by Congress on June 5, 1919, and proclaimed duly ratified on August 26, 1920. It is, in effect, an addition to the fifteenth Amendment.

<sup>28</sup>Amendment XX was proposed by Congress on March 2, 1932, and was proclaimed duly ratified on February 6, 1933. It superseded provisions in Section 4 of Article 1 and Section 1 of Article II.

provided in the Constitution, within seven years from the date of the submission hereof to the States by the Congress.<sup>29</sup>

#### PROPOSED CHILD LABOR AMENDMENT

Section 1. The Congress shall have power to limit, regulate, and prohibit the labor of persons under eighteen years of age.

Section 2. The power of the several States is unimpaired by this article except that the operation of State laws shall be suspended to the extent necessary to give effect to legislation enacted by the Congress.<sup>30</sup>

#### PRESIDENTIAL TERMS OF OFFICE

H. J. Resolution 27 proposed an amendment to the Constitution of the United States relating to the terms of office of the President.

#### ARTICLE XXII<sup>31</sup>

"Section 1. No person shall be elected to the office of the President more than twice, and no person who has held the office of President, or acted as President, for more than two years of a term to which some other person was elected President shall be elected to the office of the President more than once. But this Article shall not apply to any person holding the office of President when this Article was proposed by the Congress, and shall not prevent any person who may be holding the office of President, or acting as President during the term within which this Article becomes operative from holding the office of President or acting as President during the remainder of such term.

"Sec. 2. This article shall be inoperative unless it shall have been ratified as an amendment to the Constitution by the legislatures of three-fourths of the several States within seven years from the date of its submission to the States by the Congress."<sup>32</sup>

H. J. Resolution 27 passed by the House of Representatives February 6, 1947, and in the Senate March 12, 1947, with an amendment. House agreed to Senate amendment, March 21, 1947. Signed by the Speaker of the House on March 24, 1947, and by the President pro tempore of the Senate on March 24, 1947. Presented to the Secretary of State on March 24, 1947.

<sup>29</sup>Amendment XXI was proposed by Congress on February 20, 1933, and proclaimed duly ratified on December 5, 1933. It was submitted for ratification by convention and not to the State Legislature.

<sup>30</sup>The proposed Child Labor Amendment was proposed by Congress on June 4, 1934. Up to June 1, 1939, it had been ratified by 28 States.

<sup>31</sup>Ratified February 26, 1951 when Nevada, the 36th State, adopted it.

<sup>32</sup>The above amendment was submitted by Congress to the legislature of the several states on March 24, 1947, and was proclaimed by the administrator of general services on March 1, 1951, to have been duly ratified.

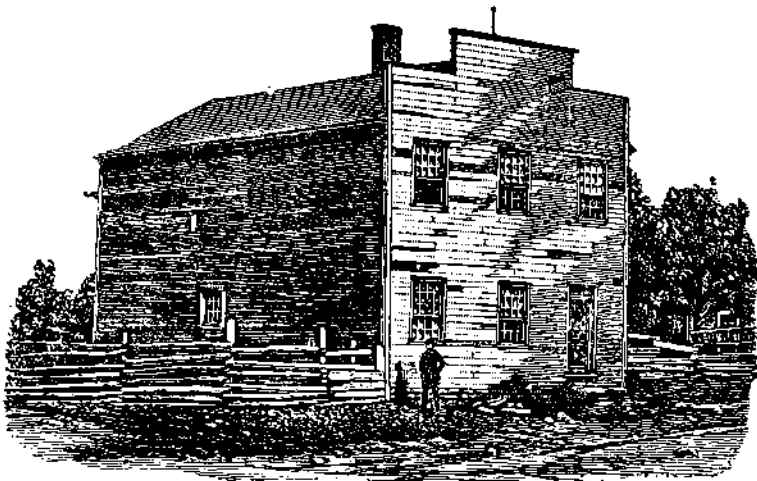

First Territorial capitol of Wisconsin Territory at Belmont. Iowa was then a part of the Wisconsin Territory.



## INDEX

A	Page	Page
Abrahamson, M. L., Treasurer of State		469
Photo, Biography	23	497
Accountancy, State Board	115	248
Adjutant General	116	137
Aeronautics Commission	115	157
Agricultural Secretaries, 1923 to date	289	145
Agricultural Societies	108	Council, State Executive, Report of
Agriculture, State Department, Clyde Spry, Secretary		146
Biography and Portrait	24	Counties in Iowa, Statistical Information
Duties	106	267
Akers, C. B., Auditor of State		Counties, Origination and Naming
Photograph, Biography	22	269
American Legion in Iowa	285	County, Officers in all Iowa Counties
Amvets	235	309-328
Anamosa Men's Reformatory	140	County Serial Numbers and Mileage
Architectural Examiners, Board	118	266
Assessments, Tax	250	Courts, District
Attorney General, Norman A. Erbe		126
Photo, Biography	25	Courts, Municipal
Duties, Powers, Staff	105	128
Attorneys General from 1853 to date	298	Court Reporters, District
Auditor of State, C. B. Akers		125
Biography, Portrait	22	Court, Shorthand Reporters, Board of Examiners
Duties, Powers	103	128
Auditors of State, 1846 to date	297	Courts, Superior
		127
		Court, Supreme, Members
		36
		Courts, United States
		242
		Criminal Investigation, Division of
		186
		Custodian, State House
		123
		D
		Dairy Association, Iowa State
		109
		Dates, Calendar of Official
		247
		Deaf, Iowa School for the
		210
		Declaration of Independence
		492
		Declaration of Independence, Members and Signatures
		494-495
		Democratic State Central Committee
		241
		Department of Social Welfare
		225
		Dental Examiners
		157
		Department of Agriculture, Clyde Spry, Secretary
		108
		Affiliated Agricultural Societies
		108
		Agricultural Statistic Division
		107
		Animal Industry Division
		107
		Apiary Division
		108
		Dairy and Food Division
		106
		Entomology Division
		107
		Market News Division
		108
		Weather Division
		107
		Department of Health, Dr. Edmund G. Zimmerer, Commissioner
		153
		Department of Public Safety, Commissioner
		195
		Criminal Investigation
		196
		Dealers' Licenses
		199
		Fire Protection and Investigation
		198
		Highway Patrol
		196
		Motor Vehicle Registration
		199
		Radio Communication
		197
		Safety Education
		200
		Safety Responsibility and Drivers' Licenses
		200
		Departments, Office Location
		99
		Diplomatic Service, Iowans in
		237
		Directory, State Offices
		99
		Disabled American Veterans in Iowa
		235
		District Courts in Iowa, Judges, Reporters
		125
		E
		Election Dates
		248
		Election: Primary Election Vote on
		June 4, 1956
		329
		On U. S. Senator
		329
		On Governor
		329
		On Lieutenant Governor
		330
		On Secretary of State and Auditor of State
		330
		On Treasurer, Secretary of Agriculture and Attorney General
		332
		On Commerce Commissioners
		333



	Page
Mileage County Seats to Des Moines.....	266
Mine Inspectors, State.....	178
Mooty, W. L., Speaker of the House of Representatives.....	51
Motor Vehicle Registrations.....	199
Municipal Courts.....	129

## N

Natural Resources Council.....	179
Newspapers of Iowa, Alphabetically by Towns.....	254-265
Nomination Papers, Filing Dates.....	248
Nurse Examiners.....	158

## O

Oakdale Tuberculosis Sanatorium.....	270
Office and Lab. Building.....	14
Officers of the Iowa House, 57th G. A....	60
Officers of the Iowa Senate, 57th G. A....	42
Official Dates.....	247
Officials, Territory of Iowa.....	293
"Old Glory" and the Flag.....	464-465
Optometry Examiners.....	157
Orphans' Home, State, Davenport.....	139
Osteopathic Examiners.....	157

## P

Parks and Preserves, State.....	133
Parole, State Board of.....	182
Patrol, Iowa Highway.....	196
Penal Institutions of Iowa.....	140
Penitentiary, Men's, Fort Madison.....	140
Pharmacy Examiners.....	184
Population, Iowa, 1840-1950.....	252
Population of Iowa, Rural-Urban, by Counties, County Seats, Statistical Information, 1940 and 1950.....	271-286
Post Office, State House.....	149
Presidential Election Statistics, 1956.....	304
Presidents of Iowa Senate.....	296
Presidential Electors, Iowa.....	304
Presidents of the United States.....	287
Primary Election Dates.....	248
Primary Election Results on June 4, 1956 (see Elections).....	329
Printing Board, State.....	191
Proclamation of Governor Grimes, facsimile.....	486
Public Hunting Grounds.....	135
Public Instruction, J. C. Wright, Superintendent.....	185
Administrative Staff.....	186
Public Instruction Board Established.....	185
Public Safety Department.....	195
Publications in Iowa (daily and weekly).....	254-265

## R

Radio, Division of Police Communica- tion.....	197
Radio Stations in Iowa.....	249
Railroad Commissioners, 1878-1934.....	300
Real Estate Commission, Iowa.....	201
Reformatory, Men's, Anamosa.....	140
Reformatory, Women's, Rockwell City.....	140
Regents, State Board of.....	202
Reporters, District Court.....	125
Representatives in Congress from Iowa in 83rd Congress.....	81
Representatives in Congress, 1983 to date.....	302
Republican State Central Committee.....	241
Revenue, U. S. Internal.....	243
Road System in Iowa.....	163
Ropes, John M., Commerce Commis- sioner.....	26

## S

Sanatorium for Tuberculosis, Oakdale.....	210
School for Blind, Iowa State.....	209
School for Deaf, Iowa State.....	210
Seal of Iowa.....	3

Seal of U. S., Great.....	462
Secretaries of Agriculture, 1923 to date.....	299
Secretary of Agriculture, Clyde Spry Photo, Biography.....	24
Duties.....	106
Secretaries of State, 1846 to date.....	297
Secretary of State, Melvin D. Synhorst Photo, Biography.....	21
Duties.....	102
Senatorial Districts, Iowa.....	41
Senators, U. S., from Iowa.....	305
Senators, U. S., Photos.....	306
Senatorial Succession, U. S.....	304
Service Compensation Board, World War II.....	117
Social Welfare Department.....	225
Soil Conservation Committee, State.....	110
Soldiers' Bonus Board.....	117
Soldiers' Home, Marshalltown.....	139
Soldiers' and Sailors' Monument.....	10
Song of Iowa.....	253
Spanish War Veterans.....	233
Speaker of the House, 57th G. A., W. L. Mooty.....	61
Speakers of the Iowa House of Repre- sentatives, 1846 to date.....	294
Spry, Clyde, Secretary of Agriculture Photo, Biography.....	24
Standard Time Differences.....	462
State Banner.....	4
State Bird.....	5
State Board of Regents.....	202
History, students, courses, etc., at State University.....	212-219
List of Members, Duties.....	202-205
Staffs at State University; Iowa State College; State Teachers Col- lege; Oakdale Sanatorium; and heads of Iowa School for Blind, Iowa School for Deaf.....	206-210
Iowa State College.....	219
State Teachers College.....	223
State Board of Parole.....	182
State Capitol Building.....	6
State Capitol History.....	7
State Commerce Commissioners John M. Ropes.....	26
John A. Tallman.....	27
Ray H. Thompson.....	28
Duties, Powers, Staff.....	112
State Conservation Commission.....	129
State Fair.....	227
State Flag.....	4
State Flower.....	5
State Game Preserves.....	133
State Highway Commission.....	167
State History.....	11
State Mine Inspectors.....	178
State Office Building.....	14
State Orphans' Home, Davenport.....	139
State Parks and Preserves.....	133
State Printing Board.....	191
State Representatives, Iowa.....	62-97
State Senators, Iowa.....	43-59
State Tax Commission.....	229
State Teachers College.....	223
Statistical Information of Iowa Coun- ties.....	267
Superintendent Buildings and Grounds.....	123
Superintendent of Public Instruction, 1847 to date.....	299
Stepping Stones along the way.....	100
Superior Courts, Iowa.....	127
Supreme Court Judges, Iowa Photos, Biographies.....	36
Supreme Court Officials, Iowa.....	39
Supreme Court, Statistician.....	40
Supreme Court Officials, Territorial.....	293
Supreme Court, U. S., Iowans in.....	287
Swine Producers' Association, Iowa.....	109
Synhorst, Melvin D., Secretary of State, Photo, Biography.....	21

T	Page		Page
Tallman, John A., Commerce Commissioner .....	27	United States Senators from Iowa, 1848 to date.....	306
Tax Commission, State.....	229	United States Senators from Iowa, Now Serving .....	29
Teachers College, Iowa State.....	228	University of Iowa .....	212
Telephone Exchange, State House.....	149	V	
Territorial Capitols .....	490, 508	Veterans Employment Service.....	243
Territorial Officials .....	298	Veterans of Foreign Wars.....	236
Thompson, Ray H., Commerce Commissioner .....	112	Voting Machine in House.....	461
Traveling Library, State.....	173	Vote by Precincts in Iowa, Election.....	361
Treasurer of State, M. L. Abrahamson		Votes, Popular Votes in Iowa	
Biography, Photo .....	23	For President .....	236
Duties, Powers .....	104	For U. S. Senator.....	237
Treasurers of State, 1846 to date.....	298	For Governor .....	288
U		W	
Uniform State Laws, Commission.....	281	War, Korean, Iowa in.....	234
United States Officials for Iowa.....	242	War Roster Commission.....	117
United States Courts in Iowa.....	242	Watchmakers' Board .....	281
United States Internal Revenue.....	243	Wittenmyer Home, Annie, Iowa	
United States Representatives from		Orphans, Davenport .....	139
Iowa, Now Serving.....	31	Women's Reformatory, Rockwell City..	140
United States Representatives from		World War I, Iowa in.....	238
Iowa, 1933 to date.....	302	World War II, Iowa in.....	234



