



STATE OF IOWA
1929-30

OFFICIAL REGISTER

THIRTY-THIRD NUMBER

COMPILED UNDER THE DIRECTION OF
ROBERT HENDERSON
Superintendent of Printing

BY
H. N. WHITNEY

Published by
THE STATE OF IOWA
Des Moines

Engravings in the Official Register produced by the
WATERLOO ENGRAVING AND SERVICE CO. . . . *Waterloo*
Printing by THE SHOEMAKER SHOP Waterloo
Binding by J. M. JAMIESON Des Moines
Portrait Photos by HOSTETLER Des Moines

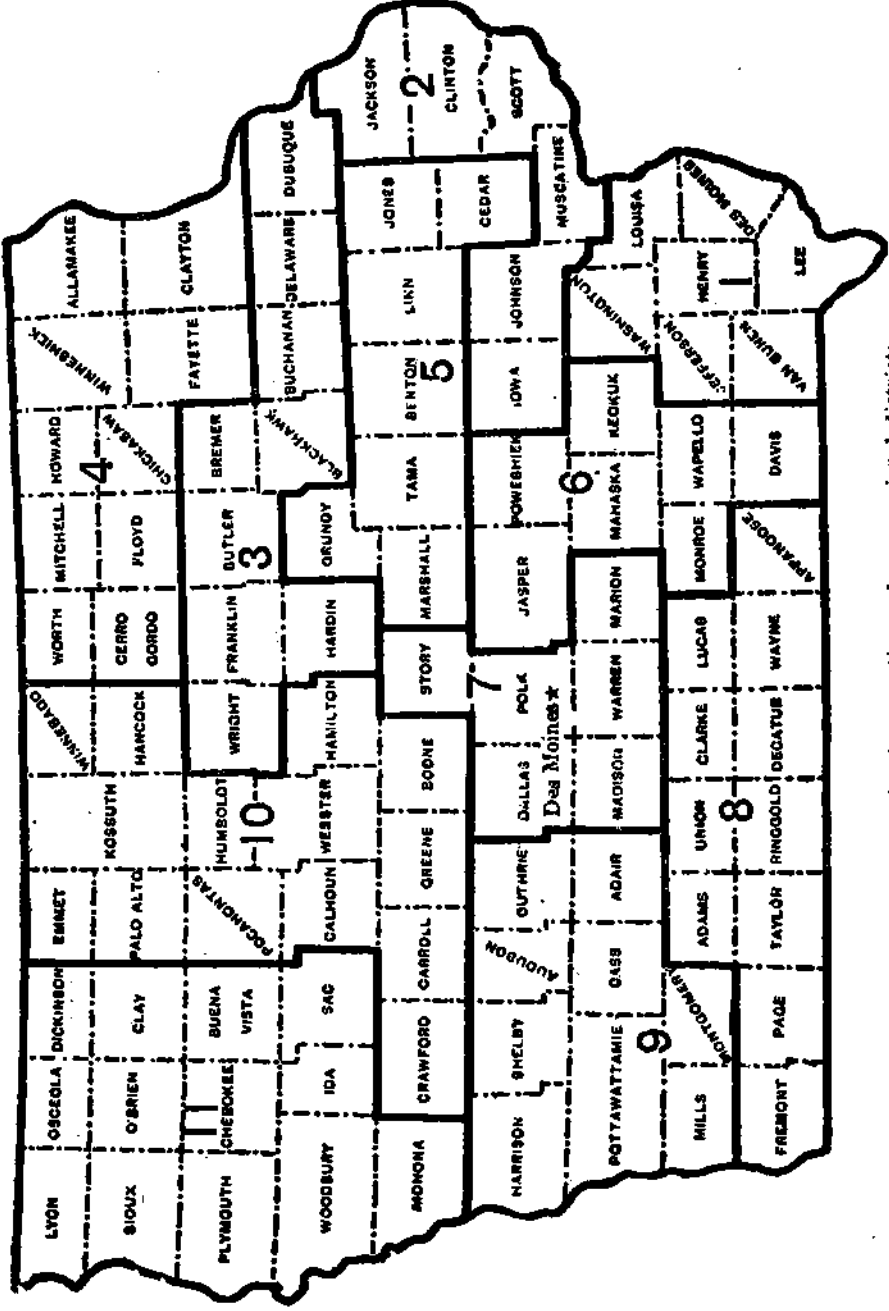

Map of Iowa showing counties and congressional districts

TABLE OF CONTENTS

DECLARATION OF INDEPENDENCE AND CONSTITUTIONS

	Page
Constitution of Iowa	18
Constitution of the United States.....	4
Declaration of Independence.....	1
Historical Review of Iowa.....	17

REGISTER OF THE TERRITORY OF IOWA

Constitutional Conventions of 1844, 1846, 1857.....	40-41
Legislative assemblies	43
Territorial Officers	41-42

REGISTER OF THE STATE OF IOWA

Former Officials of the state.....	92-107
Former United States Officials from Iowa.....	108-116
General Assembly, Members of from 1846 to 1930.....	46-91
Presidents of the senate, territorial.....	44
Secretaries of senate and chief clerks of house.....	45
Speakers of the house.....	44-45

THE FORTY-THIRD GENERAL ASSEMBLY

Members	203-206
Officers of the senate.....	201
Officers of the house	202
Organization	201

STATE OFFICERS, BOARDS AND COMMISSIONS

Academy of Science.....	166
Adjutant General.....	137
Agricultural Department.....	124
Appeal Board.....	142
Attorney General.....	123
Auditor of State.....	119
Board of Accountancy	164
Board of Architectural Examiners	168
Board of Assessment and Review	129
Board of Audit	120
Board of Barber Examiners	141
Board of Chiropractic Examiners	141
Board of Conservation	162
Board of Cosmetology	141
Board of Control	169
Board of Dental Examiners	141
Board of Education	172
Board of Educational Examiners	128
Board of Embalmer Examiners	141
Board of Engineer Examiners	161
Board of Examiners, Mine Inspectors	165
Board of Examiners, Shorthand Reporters	167
Board of Health	140
Board of Law Examiners	123
Board of Medical Examiners	141
Board of Nurse Examiners	141
Board of Optometry Examiners	141
Board of Osteopathic Examiners	141
Board of Parole	142
Board of Pharmacy Examiners	162
Board of Podiatry	141
Board of Printing	137
Board of Railroad Commissioners	131
Board of Vocational Education	163
Boat Inspectors	165
Budget Director, Appeal Board	142
Bureau of Labor Statistics	156
Clerk of Supreme Court	136
Code Editor and Supreme Court Reporter	135

TABLE OF CONTENTS

V

Commerce Counsel	133
Commission for the Blind	167
Commission on Uniform State Laws	167
Commissioner of Insurance	133
Department of Banking	134
Department of Health	140
Executive Council	128-129
Fire Marshal	157
Fish and Game Warden	163
Geological Survey	166
Governor	117
Governor's Military Staff	139
Highway Commission	143
Historical Department	159
Historical Society	161
Horticultural Division	126
Industrial Commissioner	136
Inspectors	124-125
Institutions Under Board of Control	169
Insurance Department	133
Labor Commissioner	156
Librarian	157
Library Commission	159
Lieutenant Governor	118
Mine Inspectors	164
Pharmacy Examiners	162
Secretary of State	118
Soldiers Bonus Board	138
State Appeal Board	142
State Board of Audit	120
State Board For Vocational Education	163
State Fair Board	155
State Fire Marshal	157
State Printing Board	137
Superintendent of Printing	137
Superintendent of Public Instruction	127
Tax Committee	130
Teachers Association	165
Treasurer of State	121
War Roster Commission	138
Weather and Crop Service	125

JUDICIAL DEPARTMENT

District Courts	176
Judges of District Courts	176-179
Judges of Supreme Court	175
Municipal Courts	179
Superior Courts	179
Supreme Court of U. S.	459

EDUCATIONAL INSTITUTIONS

Board of Education, state educational institutions	172
Colleges of the state	548-555
Junior Colleges	554-555

POLITICAL PARTIES AND PLATFORMS

Democratic, committees, conventions, platforms	268-280
Farm-Labor	281-282
Republican	253-267
Socialist	281
Socialist-Labor	281
Workers	282

BIOGRAPHIES

Members of Congress	219-221
Members of Legislature	221-252
State Officials	207-219

MISCELLANEOUS

Area of Iowa Counties	202
Classification of cities and towns	485

Census returns	486-505
Colleges of state	548-555
County officers	181-200
Iowa Capitol and Park	91
Iowa Ranks First	116
Iowa State Parks	168
Legal Holidays	42
Legal Weights and Measures	280
Library Statistics	556-562
Newspapers of Iowa, list of	506
Nicknames of States and State Flowers	285
Parks, state	168
Population of incorporated cities and towns	488-503
Population of state by counties	486-487
Population of United States by states	504-505
Postoffices in state	522-530
Postoffices discontinued	530
Precincts—number of voting precincts in state by counties	424-425
President Hoover and members of cabinet born in Iowa	180
Railroad Commission	131
Reporter of Supreme Court	135
State governments	473-484
Statistics of population	485-505

ELECTION STATISTICS OF STATE

General election	343-443
Governor, vote for by counties	424-425
President of the United States, vote for in Iowa, 1924-1928	422-423
President of the United States, vote for 1848-1928	444-445
Primary election	286-342
Representatives in congress, vote for	432-435
Representatives, state, vote for	441-443
Senators, state, vote for	436-440
State officers, vote for by counties	424-431

NATIONAL ELECTION STATISTICS

Electoral vote for president by states, 1905-1929	458
Popular vote for president by states, electoral vote, 1928, 1924	454-457
Presidential elections, 1789-1929	448-453

PRIMARY ELECTION, 1928

Democratic vote by districts	337, 338, 341, 342
Republican vote by counties	332-335
Republican vote by precincts	286-331
Vote for congressmen	336-337
Vote for state representatives	341-342
Vote for state senators	338-340

TRANSACTIONS OF THE EXECUTIVE COUNCIL

Transactions of the state executive council	531-547
---	---------

UNITED STATES GOVERNMENT

Biographies of members of congress from Iowa	219-221
Departmental organization	459-482
President and cabinet	459-482



Iowa Capitol from the air

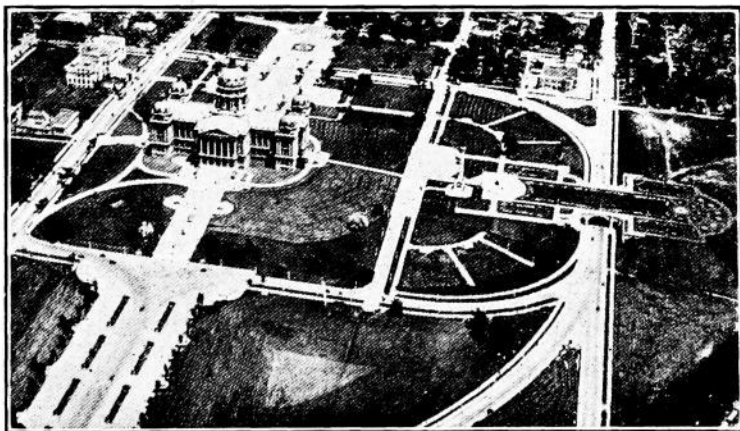

Capitol Park from the air

Explanatory—Election Statistics

Election statistics in this book are more in detail than are the official returns to the Secretary of State. The official returns do not include the vote by precincts. The vote by precincts is furnished for this book by the County Auditors direct to the Superintendent of Printing. These precinct returns appear as submitted by the County Auditors, and all compilations of state and county returns in this volume are based thereon. This produces harmony within this volume, except for possible errors, but there may be discrepancies in given instances between the vote shown in this volume on the one hand and the official vote recorded in the office of the Secretary of State on the other, for the reason that the two sets of returns from the same source, namely, those furnished to the Secretary of State (not including the precinct vote) and those furnished to the Superintendent of Printing (the precinct vote) do not always agree. The official vote, of course, stands as such, regardless of such discrepancies, but the figures given in the Official Register, because they include and are based on the precinct vote, which is not returned to the Secretary of State, will not always tally with the official figures.

Such discrepancies have occurred with respect to all editions of the Official Register that have carried the precinct vote.

DECLARATION OF INDEPENDENCE

In Congress, July 4, 1776

THE UNANIMOUS DECLARATION OF THE THIRTEEN UNITED STATES OF AMERICA

(Adopted by the Continental Congress July 2, and authenticated and proclaimed
July 4, 1776)

When in the course of human events it becomes necessary for one people to dissolve the political bands which have connected them with another, and to assume among the powers of the earth the separate and equal station to which the laws of nature and of nature's God entitle them, a decent respect to the opinions of mankind requires that they should declare the causes which impel them to the separation.

We hold these truths to be self-evident: That all men are created equal; that they are endowed by their Creator with certain unalienable rights; that among these are life, liberty and the pursuit of happiness; that to secure these rights, governments are instituted among men, deriving their just powers from the consent of the governed; that, whenever any form of government becomes destructive of these ends, it is the right of the people to alter or abolish it, and to institute new government, laying its foundation on such principles and organizing its powers in such form as to them shall seem most likely to effect their safety and happiness. Prudence, indeed, will dictate that governments long established should not be changed for light and transient causes; and, accordingly, all experience hath shown that mankind are more disposed to suffer, while evils are sufferable, than to right themselves by abolishing the forms to which they are accustomed. But when a long train of abuses and usurpations, pursuing invariably the same object, evinces a desire to reduce them under absolute despotism, it is their right, it is their duty, to throw off such government, and to provide new guards for their future security. Such has been the patient sufferance of these colonies, and such is now the necessity which constrains them to alter their former systems of government. The history of the present king of Great Britain is a history of repeated injuries and usurpations, all having in direct object the establishment of an absolute tyranny over these states. To prove this, let facts be submitted to a candid world:

He has refused his assent to laws the most wholesome and necessary for the public good.

He has forbidden his governors to pass laws of immediate and pressing importance, unless suspended in their operation till his assent should be obtained, and, when so suspended, he has utterly neglected to attend to them.

He has refused to pass other laws for the accommodation of large districts of people, unless those people would relinquish the right of representation in the legislature—a right inestimable to them, and formidable to tyrants only.

He has called together legislative bodies at places unusual, uncomfortable, and distant from the depository of their public records, for the sole purpose of fatiguing them into compliance with his measures.

He has dissolved representative houses repeatedly for opposing, with manly firmness, his invasions on the rights of the people.

He has refused, for a long time after such dissolutions, to cause others to be elected; whereby the legislative powers, incapable of annihilation, have returned to the people at large for their exercise; the state remaining in the meantime exposed to all the dangers of invasion from without, and convulsions within.

He has endeavored to prevent the population of these states; for that purpose obstructing the laws of naturalization of foreigners; refusing to pass others to encourage their migration hither, and raising the conditions of new appropriations of lands.

He has obstructed the administration of justice by refusing his assent to laws for establishing judiciary powers.

He has made judges dependent on his will alone for the tenure of their offices and the amount and payment of their salaries.

He has erected a multitude of new offices, and sent hither swarms of officers to harass our people and eat out their substance.

He has kept among us, in times of peace, standing armies, without the consent of our legislature.

He has affected to render the military independent of, and superior to, the civil power.

He has combined with others to subject us to a jurisdiction foreign to our constitution and unacknowledged by our laws, giving his assent to their acts of pretended legislation—

For quartering large bodies of armed troops among us;

For protecting them, by a mock trial, from punishment for any murders which they should commit on the inhabitants of these states;

For cutting off our trade with all parts of the world;

For imposing taxes on us without our consent;

For depriving us, in many cases, of the benefits of trial by jury;

For transporting us beyond seas, to be tried for pretended offenses;

For abolishing the free system of English laws in a neighboring province; establishing therein an arbitrary government, and enlarging its boundaries, so as to render it at once an example and fit instrument for introducing the same absolute rule into these colonies;

For taking away our charters, abolishing our most valuable laws, and altering fundamentally the forms of our government;

For suspending our own legislature, and declaring themselves invested with power to legislate for us in all cases whatsoever.

He has abdicated government here by declaring us out of his protection and waging war against us.

He has plundered our seas, ravaged our coasts, burnt our towns, and destroyed the lives of our people.

He is, at this time, transporting large armies of foreign mercenaries to complete the works of death, desolation, and tyranny, already begun, with circumstances of cruelty and perfidy scarcely paralleled in the most barbarous ages, and totally unworthy the head of a civilized nation.

He has constrained our fellow citizens, taken captive on the high seas, to bear arms against their country, to become the executioners of their friends and brethren, or to fall themselves by their hands.

He has excited domestic insurrections amongst us, and has endeavored to bring on the inhabitants of our frontiers, the merciless Indian savages whose known rule of warfare is an undistinguished destruction of all ages, sexes, and conditions.

In every stage of these oppressions we have petitioned for redress in the most humble terms; our repeated petitions have been answered only by repeated injury. A prince whose character is thus marked by every act which may define a tyrant is unfit to be the ruler of a free people.

Nor have we been wanting in attention to our British brethren. We have warned them, from time to time, of attempts, by their legislature, to extend an unwarrantable jurisdiction over us. We have reminded them of the circumstances of our emigration and settlement here. We have appealed to their native justice and magnanimity; and we have conjured them, by the ties of our common kindred, to disavow these usurpations, which would inevitably interrupt our connections and correspondence. They, too, have been deaf to the voice of justice and consanguinity. We must, therefore, acquiesce in the necessity which denounces our separation, and hold them, as we hold the rest of mankind, enemies in war, in peace, friends.

We, therefore, the representatives of the United States of America, in general congress assembled, appealing to the Supreme Judge of the world for the rectitude of our intentions, do, in the name and by the authority of the good people of these colonies, solemnly publish and declare, that these united colonies are, and of right ought to be, free and independent states; that they are absolved from all allegiance to the British crown, and that all political connections between them and the state of Great Britain is, and ought to be, totally dissolved; and that, as free and independent states, they have full power to levy war, conclude peace, contract alliances, establish commerce, and do all other acts and things which independent states may of right do. And for the support of this declaration, with a firm reliance on the protection of Divine Providence, we mutually pledge to each other our lives, our fortunes and our sacred honor.

JOHN HANCOCK.

New Hampshire.—Josiah Bartlett, Wm. Whipple, Matthew Thornton.

Massachusetts Bay.—Saml. Adams, John Adams, Robt. Treat Paine, Elbridge Gerry.

Rhode Island.—Step. Hopkins, William Ellery.

Connecticut.—Roger Sherman, Sam'l Huntington, Wm. Williams, Oliver Wolcott.

New York.—Wm. Floyd, Phil Livingston, Frans. Lewis, Lewis Morris.

New Jersey.—Richd. Stockton, Jno. Witherspoon, Frans. Hopkins, John Hart, Abra. Clark.

Pennsylvania.—Robt. Morris, Benjamin Rush, Benja. Franklin, John Morton, Geo. Clymer, Jas. Smith, Geo. Taylor, James Wilson, Geo. Ross.

Delaware.—Caesar Rodney, Geo. Read, Tho. M'Kean.

Maryland.—Samuel Chase, Wm. Paca, Thos. Stone, Charles Carroll of Carrollton.

Virginia.—George Wythe, Richard Henry Lee, Th. Jefferson, Benja. Harrison, Thos. Nelson, Jr., Francis Lightfoot Lee, Carter Braxton.

North Carolina.—Wm. Hooper, Joseph Hewes, John Penn.

South Carolina.—Edward Rutledge, Thos. Heyward, Jun., Thomas Lynch, Jun., Arthur Middleton.

Georgia.—Button Gwinnett, Lyman Hall, George Walton.

THE CONSTITUTION OF THE UNITED STATES

[Recommended by the convention of the states to congress Sept. 17, 1787, and by it submitted to the states for ratification, which by the concurrence of nine states, was consummated and proclaimed and on March 4, 1789, the government commenced operations under the new constitution.]

SUMMARY

Articles:

- I. Legislative Department.
- II. Executive Department.
- III. Judicial Department.
- IV. Rights and Obligations of the State.
- V. Mode of amending the Constitution.
- VI. Obligations of Debts and of Treaties—Oaths of Office.
- VII. Ratification.

Amendments.

Preamble.

ARTICLE I—*Legislative Department*

SECTIONS:

1. Legislative powers, how vested.
2. (1) House of representatives, how composed—terms—electors.
(2) Qualifications of members.
(3) Apportionment—direct taxes—census—ratio—present representation.
(4) Elections to fill vacancies.
(5) Election of speaker and other officers.
3. (1) Senate, how composed—term.
(2) Classes—vacancies, how filled.
(3) Qualifications of senators.
(4) Vice-president—duties—casting vote.
(5) Other officers—president pro tempore.
(6) Trial of impeachments.
(7) Limitation of judgment—further trial may be had.
4. (1) Elections for senators and representatives.
(2) Congress, when to meet.
5. (1) Each house to judge of its own elections—quorum—compulsory attendance.
(2) Rules—punishment of members—expulsion.
(3) Journals—yeas and nays, when recorded.
(4) Adjournment of congress.
6. (1) Pay of senators and representatives—privileges—freedom of debate.
(2) May not hold certain other offices.
7. (1) Origin of bills for revenue.
(2) Passage of bills—veto power limited.

ARTICLE I—*Continued.*

SECTIONS:

- (3) Concurrent resolutions and votes, how passed.
8. *Powers of Congress.*
(1) Collection of taxes—duties—imposts—excises.
(2) Borrowing money.
(3) Regulation of Commerce—Indian trade.
(4) Naturalization—bankruptcies.
(5) Coinage—weights and measures.
(6) Punishment of counterfeiting.
(7) Post-offices and post-roads.
(8) Patents and copyrights.
(9) Tribunals inferior to supreme court.
(10) Piracies—offenses against the law of nations.
(11) War powers.
(12) Support of armies—limitation.
(13) Maintenance of navy.
(14) Rules for land and naval forces.
(15) Calling forth militia.
(16) Discipline of militia—appointments.
(17) Authority over seat of government.
(18) Laws for carrying powers into execution.
9. (1) Limitation of slave trade.
(2) Privilege of writ of habeas corpus.
(3) Attainder—ex post facto laws.
(4) Capitation, or direct taxes, how laid.
(5) Export duties forbidden.
(6) Commerce between states free and equal.

ARTICLE I—*Continued*

- (7) Payments from treasury—public accounts.
- (8) Titles of nobility and presents from foreign powers forbidden.
- 10. (1) States not to exercise certain national powers.
- (2) States not to levy duties on exports or imports.
- (3) States not to lay tonnage duties, keep troops, make treaties, nor engage in war.

ARTICLE II—*Executive Department*

SECTIONS:

- 1. (1) Executive power vested in president—term.
- (2) Mode of election (obsolete).
- (3) Congress to fix time for choosing electors.
- (4) Qualifications of president.
- (5) Case of vacancy—congress to provide for.
- (6) Salary of president.
- (7) Oath of president.
- 2. (1) Commander - in - chief — o t h e r powers.
- (2) Treaties—appointing power.
- (3) Vacancies in office.
- (4) Message to congress — o t h e r duties.
- (5) Removal of president and other officers.

ARTICLE III—*Judicial Department.*

SECTIONS:

- 1. Judicial power, how vested—tenure and pay of judges.
- 2. (1) Jurisdiction of federal courts.
- (2) Original and appellate jurisdiction.
- (3) Trial by jury—place of trial.
- 3. (1) Treason defined—how proved.
- (2) Treason, punishment of—corruption of blood—forfeitures.

ARTICLE IV—*Rights and Obligations of the States.*

SECTIONS:

- 1. Public acts, records and judicial proceedings of the states.
- 2. (1) Rights of citizens of the states.
- (2) Surrender of fugitives from justice.
- (3) Surrender of persons held to service.

ARTICLE IV—*Continued*

- 3. (1) Admission of new states.
- (2) Power of congress over federal property—vested rights protected.
- 4. Republican form of government guaranteed.

ARTICLE V—*Mode of Amending the Constitution.*

Congress may propose amendments—vote—states may call conventions—legislatures of three-fourths of the states must approve—provisos.

ARTICLE VI—*Obligations of Debts and of Treaties—Oaths of Office.*

SECTIONS:

- (1) Existing debts valid as under Confederation.
- (2) Constitution, laws and treaties of the United States supreme.
- (3) Officers to take oath to support constitution—religious tests forbidden.

ARTICLE VII—*Ratification.*

Constitution may be ratified by concurrence of nine states.

AMENDMENTS

- I. Religious freedom.
- II. Militia—right to bear arms.
- III. Quartering of soldiers.
- IV. Exemption from illegal seizures and searches.
- V. Indictments by grand jury—witness against oneself—illegal trials—private property not to be taken for public use.
- VI. Rights of persons accused of crime.
- VII. Jury trials in civil cases.
- VIII. Excessive bail and fines and cruel punishments forbidden.
- IX. Unenumerated rights not disparaged.
- X. Powers not delegated to the United States reserved to the states.
- XI. Judicial power not extended to suits against a state by a citizen of another state or of a foreign state.

AMENDMENTS—Continued

XII. SECTION 1. Election of president and vice-president—votes of electors—when election devolves upon house of representatives—vice-president to act when no choice.

SEC. 2. Senate to elect vice-president—when—quorum.

SEC. 3. Eligibility to vice-presidency.

XIII. Slavery forbidden—congress to enforce.

XIV. SECTION 1. Citizens, who are—equal rights guaranteed to.

SEC. 2. Representatives, how apportioned among the states.

SEC. 3. Disloyal persons ineligible as senators and representatives—congress may remove disability.

AMENDMENTS—Continued

SEC. 4. Public debt, pensions and bounties not to be questioned—debts and claims incurred in aid of rebellion declared void.

SEC. 5. Congress to enforce by legislation.

XV. Right to vote not restricted by race, color, etc.—congress to enforce.

XVI. Incomes, the congress shall have power to lay and collect taxes on.

XVII. SECTION 1. Senate, how composed—senators elected by the people—term—electors.

SEC. 2. Vacancies, how filled.

SEC. 3. Terms of senators previously chosen not affected.

XVIII. Prohibition of intoxicating liquors.

XIX. Right of citizens to vote.

We, the people of the United States, in order to form a more perfect union, establish justice, insure domestic tranquillity, provide for the common defense, promote the general welfare, and secure the blessings of liberty to ourselves and our posterity, do ordain and establish this constitution for the United States of America.

ARTICLE I.

SECTION 1. All legislative powers herein granted shall be vested in a congress of the United States, which shall consist of a senate and house of representatives.

SEC. 2. (1)* The house of representatives shall be composed of members chosen every second year by the people of the several states; and the electors in each state shall have the qualifications requisite for electors of the most numerous branch of the state legislature.

(2) No person shall be a representative who shall not have attained to the age of twenty-five years, and been seven years a citizen of the United States, and who shall not, when elected, be an inhabitant of that state in which he shall be chosen.

(3) [Representatives and direct taxes shall be apportioned among the several states which may be included within this union according to their respective numbers, which shall be determined by adding, to the whole number of free persons, including those bound to service for a term of years, and excluding Indians not taxed, three-fifths of all other persons.]** The actual enumeration shall be made within three years after the first meeting of the congress of the United States, and within every subsequent term of ten years, in such manner as they shall by law direct. The number of representatives shall not exceed one for every thirty thousand, but each state shall have at least one representative, and, until such enumeration shall be made, the state of New Hampshire shall be entitled to choose three, Massachusetts eight, Rhode Island and Providence Plantations one, Connecticut five, New York six, New Jersey four, Pennsylvania eight, Delaware one, Maryland six, Virginia ten, North Carolina five, South Carolina five and Georgia three.

The figures in brackets are inserted for convenience of reference; they are not in the original.

** The foregoing clause included in brackets is amended by Sec. 2 of the 14th amendment.

(4) When vacancies happen in the representation from any state, the executive authority thereof shall issue writs of election to fill such vacancies.

(5) The house of representatives shall choose their speaker and other officers and shall have the sole power of impeachment.

SEC. 3. (1) The senate of the United States shall be composed of two senators from each state, chosen by the legislature thereof for six years; and each senator shall have one vote.

(2) Immediately after they shall be assembled in consequence of the first election, they shall be divided as equally as may be into three classes. The seats of the senators of the first class shall be vacated at the expiration of the second year, of the second class at the expiration of the fourth year, and of the third class at the expiration of the sixth year, so that one-third may be chosen every second year; and if vacancies happen, by resignation or otherwise, during the recess of the legislature of any state the executive thereof may make temporary appointments until the next meeting of the legislature, which shall then fill such vacancies.

(3) No person shall be a senator who shall not have attained to the age of thirty years, and been nine years a citizen of the United States, and who shall not, when elected, be an inhabitant of that state for which he shall be chosen.

(4) The vice-president of the United States shall be president of the senate, but shall have no vote, unless they be equally divided.

(5) The senate shall choose their other officers and also a president pro tempore, in the absence of the vice-president or when he shall exercise the office of president of the United States.

(6) The senate shall have the sole power to try all impeachments. When sitting for that purpose they shall be on oath or affirmation. When the president of the United States is tried, the chief justice shall preside; and no person shall be convicted without the concurrence of two-thirds of the members present.

(7) Judgment in cases of impeachment shall not extend further than to removal from office, and disqualification to hold and enjoy any office of honor, trust or profit under the United States; but the party convicted shall nevertheless be liable and subject to indictment, trial, judgment and punishment, according to law.

SEC. 4. (1) The times, places and manner of holding elections for senators and representatives shall be prescribed in each state by the legislature thereof, but the congress may at any time by law make or alter such regulations, except as to the places of choosing senators.

(2) The congress shall assemble at least once in every year, and such meeting shall be on the first Monday in December, unless they shall by law appoint a different day.

SEC. 5. (1) Each house shall be the judge of the elections, returns and qualifications of its own members, and a majority of each shall constitute a quorum to do business; but a smaller number may adjourn from day to day, and may be authorized to compel the attendance of absent members, in such manner and under such penalties as each house may provide.

(2) Each house may determine the rules of its proceedings, punish its members for disorderly behaviour, and, with the concurrence of two-thirds, expel a member.

(3) Each house shall keep a journal of its proceedings, and from time to time publish the same, excepting such parts as may in their judgment require secrecy; and the yeas and nays of the members of either house on any question shall, at the desire of one-fifth of those present, be entered on the journal.

(4) Neither house, during the session of congress, shall, without the consent of the other, adjourn for more than three days, nor to any other place than that in which the two houses shall be sitting.

SEC. 6. (1) The senators and representatives shall receive a compensation for their services, to be ascertained by law, and paid out of the treasury of the United States. They shall in all cases, except treason, felony and breach of the peace, be privileged from arrest during the attendance at the sessions of their respective houses, and in going to and returning from same; and for any speech or debate in either house they shall not be questioned in any other place.

(2) No senator or representative shall, during the time for which he was elected, be appointed to any civil office under the authority of the United States, which shall have been created, or the emoluments whereof shall have been increased, during such time; and no person holding any office under the United States shall be a member of either house during his continuance in office.

SEC. 7. (1) All bills for raising revenue shall originate in the house of representatives, but the senate may propose or concur with amendments, as on other bills.

(2) Every bill which shall have passed the house of representatives and the senate, shall, before it become a law, be presented to the president of the United States; if he approve he shall sign it, but if not he shall return it, with his objections, to that house in which it shall have originated, who shall enter the objections at large on their journal, and proceed to reconsider it. If after such reconsideration two-thirds of that house shall agree to pass the bill, it shall be sent, together with the objections, to the other house, by which it shall likewise be reconsidered, and, if approved by two-thirds of that house, it shall become a law. But in all such cases the votes of both houses shall be determined by yeas and nays, and the names of the persons voting for and against the bill shall be entered on the journal of each house, respectively. If any bill shall not be returned by the president within ten days (Sundays excepted) after it shall have been presented to him, the same shall be a law, in like manner as if he had signed it unless the congress by their adjournment prevent its return, in which case it shall not be a law.

(3) Every order, resolution or vote to which the concurrence of the senate and house of representatives may be necessary (except on a question of adjournment) shall be presented to the president of the United States, and, before the same shall take effect, shall be approved by him, or, being disapproved by him, shall be repassed by two-thirds of the senate and house of representatives, according to the rules and limitations prescribed in the case of a bill.

SEC. 8. The congress shall have power:—

(1) To lay and collect taxes, duties, imposts and excises, to pay the debts and provide for common defense and general welfare of the United States; but all duties, imposts and excises shall be uniform throughout the United States.

(2) To borrow money on the credit of the United States;

(3) To regulate commerce with foreign nations, and among the several states, and with the Indian tribes;

(4) To establish a uniform rule of naturalization, and uniform laws on the subject of bankruptcies throughout the United States.

(5) To coin money, regulate the value thereof and of foreign coin, and fix the standard of weights and measures;

(6) To provide for the punishment of counterfeiting the securities and current coin of the United States;

(7) To establish post-offices and post-roads;

(8) To promote the progress of science and useful arts, by securing for limited times to authors and inventors the exclusive right to their respective writings and discoveries;

(9) To constitute tribunals inferior to the supreme court;

(10) To define and punish piracies and felonies committed on the high seas, and offenses against the law of nations;

(11) To declare war, grant letters of marque and reprisal, and make rules concerning captures on land and water;

(12) To raise and support armies; but no appropriation of money to that use shall be for a longer term than two years;

(13) To provide and maintain a navy;

(14) To make rules for the government and regulation of the land and naval forces;

(15) To provide for calling forth the militia to execute the laws of the union, suppress insurrections and repel invasions;

(16) To provide for organizing, arming and disciplining the militia, and for governing such part of them as may be employed in the service of the United

States; reserving to the states, respectively, the appointment of the officers and the authority of training the militia according to the discipline prescribed by congress;

(17) To exercise exclusive legislation, in all cases whatsoever, over such district (not exceeding ten miles square) as may, by cession of particular states and the acceptance of congress, become the seat of the government of the United States, and to exercise like authority over all places purchased by the consent of the legislature of the state in which the same shall be for the erection of forts, magazines, arsenals, dock yards and other needful buildings; and—

(18). To make all laws which shall be necessary and proper for carrying into execution the foregoing powers, and all other powers vested by this constitution in the government of the United States, or in any department or officer thereof.

SEC. 9. (1) The migration or importation of such persons as any of the states now existing shall think proper to admit shall not be prohibited by the congress prior to the year one thousand eight hundred and eight, but a tax or duty may be imposed on such importation, not exceeding ten dollars for each person.

(2) The privilege of the writ of habeas corpus shall not be suspended, unless when, in cases of rebellion or invasion, the public safety may require it.

(3) No bill of attainder or ex post facto law shall be passed.

(4) No capitation or other direct tax shall be laid, unless in proportion to the census or enumeration hereinbefore directed to be taken.

(5) No tax or duty shall be laid on articles exported from any state.

(6) No preference shall be given by any regulation of commerce or revenue to the ports of one state over those of another; nor shall vessels bound to or from one state be obliged to enter, clear or pay duties in another.

(7) No money shall be drawn from the treasury but in consequence of appropriations made by law, and a regular statement and account of the receipts and expenditures of all public money shall be published from time to time.

(8) No title of nobility shall be granted by the United States; and no person holding any office of profit or trust under them shall, without the consent of the congress, accept of any present, emolument, office, or title of any kind whatever, from any king, prince or foreign state.

SEC. 10. (1) No state shall enter into any treaty, alliance or confederation; grant letters of marque and reprisal; coin money; emit bills of credit; make anything but gold and silver coin a tender in payment of debts; pass any bill of attainder, ex post facto law, or law impairing the obligation of contracts, or grant any title of nobility.

(2) No state shall, without the consent of the congress, lay any imposts or duties on imports or exports, except what may be absolutely necessary for executing its inspection laws; and the net produce of all duties and imposts, laid by any state on imports or exports, shall be for the use of the treasury of the United States; and all such laws shall be subjected to the revision and control of the congress.

(3) No state shall, without the consent of congress, lay any duty of tonnage, keep troops or ships of war in time of peace, enter into any agreement or compact with another state, or with a foreign power, or engage in war, unless actually invaded, or in such imminent danger as will not admit of delay.

ARTICLE II.

SECTION 1. (1) The executive power shall be vested in a president of the United States of America. He shall hold his office during the term of four years, and, together with the vice-president chosen for the same term, be elected as follows:

(2) Each state shall appoint, in such manner as the legislature thereof may direct, a number of electors, equal to the whole number of senators and representatives to which the state may be entitled in the congress; but no senator or representative, or person holding an office of trust or profit under the United States, shall be appointed an elector.

The electors shall meet in their respective states and vote by ballot for two persons, of whom one at least shall not be an inhabitant of the same state with

themselves. And they shall make a list of all persons voted for, and of the number of votes for each; which list they shall sign and certify, and transmit sealed to the seat of the government of the United States, directed to the president of the senate. The president of the senate shall, in the presence of the senate and house of representatives, open all the certificates, and the votes shall then be counted. The person having the greatest number of votes shall be the president, if such number be a majority of the whole number of electors appointed; and if there be more than one who have such majority, and have an equal number of votes, then the house of representatives shall immediately choose, by ballot one of them for president; and if no person have a majority then from the five highest on the list, the said house shall, in like manner, choose the president. But in choosing the president the votes shall be taken by states, the representation for each state having one vote; a quorum for this purpose shall consist of a member or members from two-thirds of the states, and a majority of all the states shall be necessary to a choice. In every case, after the choice of the president, the person having the greatest number of votes of the electors shall be the vice-president. But if there should remain two or more who have equal votes, the senate shall choose from them, by ballot, the vice-president.

[The foregoing clause has been superseded and annulled by the twelfth amendment, *post.*]

(3) The congress may determine the time of choosing the electors, and the day on which they shall give their votes; which day shall be the same throughout the United States.

(4) No person except a natural born citizen, or a citizen of the United States at the time of the adoption of this constitution, shall be eligible to the office of president; neither shall any person be eligible to that office who shall not have attained to the age of thirty-five years, and been fourteen years a resident within the United States.

(5) In case of the removal of the president from office, or of his death, resignation, or inability to discharge the powers and duties of the said office, the same shall devolve on the vice-president, and the congress may by law provide for the case of removal, death, resignation or inability, both of the president and vice-president, declaring what officer shall then act as president, and such officer shall act accordingly until the disability be removed or a president shall be elected.

(6) The president shall, at stated times, receive for his services a compensation, which shall neither be increased nor diminished during the period for which he shall have been elected, and he shall not receive within that period any other emolument from the United States or any of them.

(7) Before he enter on the execution of his office, he shall take the following oath or affirmation:

"I do solemnly swear (or affirm) that I will faithfully execute the office of president of the United States, and will, to the best of my ability, preserve, protect and defend the constitution of the United States."

SEC. 2. (1) The president shall be commander-in-chief of the army and navy of the United States, and of the militia of the several states when called into the actual service of the United States; he may require the opinion in writing of the principal officer in each of the executive departments upon any subject relating to the duties of their respective offices; and he shall have power to grant reprieves and pardons for offenses against the United States, except in cases of impeachment.

(2) He shall have power, by and with the advice and consent of the senate, to make treaties, provided two-thirds of the senators present concur and he shall nominate, and by and with the advice and consent of the senate shall appoint ambassadors, other public ministers and consuls, judges of the supreme court, and all other officers of the United States, whose appointments are not herein otherwise provided for and which shall be established by law. But the congress may, by law, vest the appointment of such inferior officers as they think proper in the president alone, in the courts of law, or in the heads of departments.

(3) The president shall have power to fill up all vacancies that may happen

during the recess of the senate, by granting commissions which shall expire at the end of their next session.

SEC. 3. He shall from time to time give to the congress information of the state of the Union, and recommend to their consideration such measures as he shall judge necessary and expedient. He may, on extraordinary occasions, convene both houses, or either of them and, in case of disagreement between them with respect to the time of adjournment, he may adjourn them to such time as he shall think proper. He shall receive ambassadors and other public ministers. He shall take care that the laws be faithfully executed, and shall commission all the officers of the United States.

SEC. 4. The president, vice-president, and all civil officers of the United States, shall be removed from office on impeachment for, and conviction of, treason, bribery, or other high crimes and misdemeanors.

ARTICLE III.

SECTION 1. The judicial power of the United States shall be vested in one supreme court, and in such inferior courts as the congress may, from time to time, ordain and establish. The judges, both of the supreme and inferior courts, shall hold their offices during good behavior; and shall, at stated times, receive for their services a compensation which shall not be diminished during their continuance in office.

SEC. 2. (1) The judicial power shall extend to all cases in law and equity arising under this constitution, the laws of the United States, and treaties made, or which shall be made, under their authority; to all cases affecting ambassadors, other public ministers and consuls; to all cases of admiralty and maritime jurisdiction; to controversies to which the United States shall be a party; to controversies between two or more states, between a state and citizens of another state, between citizens of different states, between citizens of the same state claiming lands under grants of different states, and between a state, or the citizens thereof, and foreign states, citizens or subjects.

(2) In all cases affecting ambassadors, other public ministers and consuls, and those in which a state shall be a party, the supreme court shall have original jurisdiction. In all the other cases, before mentioned, the supreme court shall have appellate jurisdiction, both as to law and fact, with such exceptions and under regulations as the congress shall make.

(3) The trial of all crimes, except in cases of impeachment, shall be by jury; and such trial shall be held in the state where the said crimes shall have been committed; but when not committed within any state, the trial shall be at such place or places as the congress may by law have directed.

SEC. 3. (1) Treason against the United States shall consist only in levying war against them, or in adhering to their enemies, giving them aid and comfort. No person shall be convicted of treason unless on the testimony of two witnesses to the same overt act, or on confession in open court.

(2) The congress shall have power to declare the punishment of treason, but no attainder of treason shall work corruption of blood, or forfeiture, except during the life of the person attainted.

ARTICLE IV.

SECTION 1. Full faith and credit shall be given in each state to the public acts, records and judicial proceedings of every other state. And the congress may, by general laws, prescribe the manner in which such acts, records and proceedings shall be proved, and the effect thereof.

SEC. 2. (1) The citizens of each state shall be entitled to all privileges and immunities of citizens in the several states.

(2) A person charged in any state with treason, felony or other crime, who shall flee from justice and be found in another state, shall on demand of the executive authority of the state from which he fled, be delivered up, to be removed to the state having jurisdiction of the crime.

(3) No person held to service or labor in one state, under the laws thereof, escaping into another, shall, in consequence of any law or regulation therein, be discharged from such service or labor, but shall be delivered up on claim of the party to whom such service or labor may be due.

SEC. 3. (1) New states may be admitted by the congress into this Union; but no new state shall be formed or erected within the jurisdiction of any other state, nor any state be formed by the junction of two or more states, or parts of states, without the consent of the legislatures of the states concerned as well as of the congress.

(2) The congress shall have power to dispose of, and make all needful rules and regulations respecting the territory or other property belonging to the United States; and nothing in this constitution shall be so construed as to prejudice any claims of the United States or of any particular state.

SEC. 4. The United States shall guarantee to every state in this Union a republican form of government, and shall protect each of them against invasion; and, on application of legislature, or of the executive (when the legislature cannot be convened), against domestic violence.

ARTICLE V.

The congress, whenever two-thirds of both houses shall deem it necessary, shall propose amendments to this constitution, or, on application of the legislatures of two-thirds of the several states, shall call a convention for proposing amendments, which, in either case, shall be valid to all intents and purposes, as part of this constitution when ratified by the legislatures of three-fourths of the several states, or by conventions in three-fourths thereof, as the one or the other mode of ratification may be proposed by the congress; *provided* that no amendment which may be made prior to the year one thousand eight hundred and eight shall in any manner affect the first and fourth clauses in the ninth section of the first article; and that no state, without its consent, shall be deprived of its equal suffrage in the senate.

ARTICLE VI.

(1) All debts contracted and engagements entered into before the adoption of this constitution shall be as valid against the United States under this constitution as under the confederation.

(2) This constitution, and the laws of the United States which shall be made in pursuance thereof, and all treaties made, or which shall be made, under the authority of the United States, shall be the supreme law of the land; and the judges in every state shall be bound thereby, anything in the constitution or laws of any state to the contrary notwithstanding.

(3) The senators and representatives before mentioned and the members of the several state legislatures, and all executives and judicial officers, both of the United States and of the several states, shall be bound by oath or affirmation to support this constitution; but no religious test shall ever be required as a qualification to any office or public trust under the United States.

ARTICLE VII.

The ratification of the conventions of nine states shall be sufficient for the establishment of this constitution between the states so ratifying the same.

Done in convention, by the unanimous consent of the states present, the seventeenth day of September, in the year of our Lord one thousand seven hundred and eighty-seven, and of the independence of the United States of America the twelfth. In witness whereof, we have hereunto subscribed our names.

GEORGE WASHINGTON, President
and Deputy from Virginia.

New Hampshire—John Langdon, Nicholas Gilman.
 Massachusetts—Nathaniel Gorham, Rufus King.
 Connecticut—Wm. Saml. Johnson, Roger Sherman.
 New York—Alexander Hamilton.
 New Jersey—William Livingston, David Brearley, Wm. Paterson, Jona. Dayton.
 Pennsylvania—B. Franklin, Thomas Mifflin, Robt. Morris, Geo. Clymer, Thos. Fitz Simons, Jared Ingersoll, James Wilson, Gouv. Morris.
 Delaware—Geo. Read, Gunning Bedford, Jr., John Dickinson, Richard Bassett, Jaco. Broom.
 Maryland—James McHenry, Dan of St. Thos. Jenifer, Danl. Carroll.
 Virginia—John Blair, James Madison, Jr.
 North Carolina—Wm. Blount, Richd. Dobbs Spaight, Hugh Williamson.
 South Carolina—J. Rutledge, Chas. Cotesworth Pinckney, Charles Pinckney, Pierce Butler.
 Georgia—William Few, Abr. Baldwin.

Attest, WILLIAM JACKSON, Secretary.

AMENDMENTS TO THE CONSTITUTION

(Proposed by congress and ratified by the legislatures of the several states, pursuant to the fifth article of the original constitution. For dates of ratification see foot note.*)

ARTICLE I.

Congress shall make no law respecting an establishment of religion, or prohibiting the free exercise thereof; or abridging the freedom of speech or of the press; or the right of the people peaceably to assemble, and to petition the government for a redress of grievances.

ARTICLE II.

A well regulated militia being necessary to the security of a free state, the right of the people to keep and bear arms shall not be infringed.

ARTICLE III.

No soldier shall, in time of peace, be quartered in any house without the consent of the owner; nor in time of war, but in a manner to be prescribed by law.

ARTICLE IV.

The right of the people to be secure in their persons, houses, papers, and effects, against unreasonable searches and seizures, shall not be violated; and no warrants

* The first ten of these amendments were proposed by congress to the legislatures of the several states September 25, 1789, and were ratified by all of the states except Connecticut, Georgia and Massachusetts, before the end of the year 1791, thereby becoming a part of the organic law, pursuant to the fifth article of the original constitution.

The eleventh amendment was in like manner proposed March 5, 1794, and was in a message of the president to congress, January 8, 1798, declared to have been duly ratified by the legislatures of three-fourths of the states.

The twelfth amendment was in like manner proposed December 12, 1803, in lieu of the original third paragraph of the first section of the second article, and September 25, 1804, was proclaimed by the secretary of state to have been duly ratified.

The thirteenth amendment was proposed February 1, 1865, and was December 18, 1865, by the secretary of state, proclaimed to have been duly ratified.

The fourteenth amendment was proposed June 16, 1866, and was, July 28, 1868, by the secretary of state, proclaimed to have been duly ratified.

The fifteenth amendment was proposed February 27, 1869, and was, March 30, 1870, by the secretary of state, proclaimed to have been duly ratified.

The sixteenth amendment was proposed July 12, 1909, and was, February 25, 1913, by the secretary of state, proclaimed to have been duly ratified.

The seventeenth amendment was proposed May 16, 1912, and was, May 31, 1913, by the secretary of state, proclaimed to have been duly ratified.

The eighteenth amendment was proposed December 17, 1917, and was proclaimed by the acting secretary of state on January 29, 1919, to have been duly ratified.

The nineteenth amendment was proposed June 5, 1919, and was proclaimed by the secretary of state on August 26, 1920, to have been duly ratified.

shall issue, but upon probable cause, supported by oath or affirmation, and particularly describing the place to be searched, and the persons or things to be seized.

ARTICLE V.

No person shall be held to answer for a capital, or otherwise infamous crime, unless on a presentment or indictment of a grand jury, except in cases arising in the land or naval forces, or in the militia, when in actual service, in time of war or public danger; nor shall any person be subject, for the same offense, to be twice put in jeopardy of life or limb; nor shall be compelled, in any criminal case, to be a witness against himself; nor be deprived of life, liberty, or property, without due process of law; nor shall private property be taken for public use without just compensation.

ARTICLE VI.

In all criminal prosecutions, the accused shall enjoy the right to a speedy and public trial, by an impartial jury of the state and district wherein the crime shall have been committed, which district shall have been previously ascertained by law, and to be informed of the nature and cause of the accusation; to be confronted with the witnesses against him; to have compulsory process for obtaining witnesses in his favor; and to have the assistance of counsel for his defense.

ARTICLE VII.

In suits at common law where the value in controversy shall exceed twenty dollars, the right of trial by jury shall be preserved; and no fact, tried by a jury shall be otherwise re-examined in any court of the United States, than according to the rules of the common law.

ARTICLE VIII.

Excessive bail shall not be required, nor excessive fines imposed, nor cruel and unusual punishments inflicted.

ARTICLE IX.

The enumeration in the constitution of certain rights shall not be construed to deny or disparage others retained by the people.

ARTICLE X.

The powers not delegated to the United States by the constitution, nor prohibited by it to the states, are reserved to the state respectively, or to the people.

ARTICLE XI.

The judicial power of the United States shall not be construed to extend to any suit in law or equity, commenced or prosecuted against one of the United States by citizens of another state, or by citizens or subjects of any foreign state.

ARTICLE XII.

SECTION 1. The electors shall meet in their respective states, and vote by ballot for president and vice-president, one of whom, at least, shall not be an inhabitant of the same state with themselves; they shall name in their ballots the person voted for as president, and in distinct ballots the person voted for as vice-president; and they shall make distinct lists of all persons voted for as president, and of all persons voted for as vice-president, and of the number of votes for each, which lists they shall sign and certify, and transmit sealed to the seat of the government of the United States, directed to the president of the senate; the president of the senate shall, in the presence of the senate and house of representatives, open all the certificates, and the votes shall then be counted; the person having the greatest number of votes for president shall be the president, if such number be a majority of the whole number of electors appointed; and if no person have such majority, then from the persons having the highest numbers, not exceeding three, on the list of

those voted for as president, the house of representatives shall choose immediately, by ballot, the president. But in choosing the president, the votes shall be taken by states, the representation from each state having one vote; a quorum for this purpose shall consist of a member or members from two-thirds of the states, and a majority of all the states shall be necessary to a choice. And if the house of representatives shall not choose a president, whenever the right of choice shall devolve upon them, before the fourth day of March next following, then the vice-president shall act as president, as in the case of the death or other constitutional disability of the president.

SEC. 2. The person having the greatest number of votes as vice-president shall be the vice-president, if such number be a majority of the whole number of electors appointed; and if no person have a majority, then from the two highest numbers on the list, the senate shall choose the vice-president; a quorum for that purpose shall consist of two-thirds of the whole number of senators, and a majority of the whole number shall be necessary to a choice.

SEC. 3. But no person constitutionally ineligible to the office of president shall be eligible to that of vice-president of the United States.

ARTICLE XIII.

SECTION 1. Neither slavery nor involuntary servitude, except as a punishment for crime, whereof the party shall have been duly convicted, shall exist within the United States, or any place subject to their jurisdiction.

SEC. 2. Congress shall have power to enforce this article by appropriate legislation.

ARTICLE XIV.

SECTION 1. All persons born or naturalized in the United States, and subject to the jurisdiction thereof, are citizens of the United States, and of the state wherein they reside. No state shall make or enforce any law which shall abridge the privileges or immunities of citizens of the United States, nor shall any state deprive any person of life, liberty or property, without due process of law, nor deny to any person within the jurisdiction the equal protection of the laws.

SEC. 2. Representatives shall be apportioned among the several states according to their respective numbers, counting the whole number of persons in each state, excluding Indians not taxed. But when the right to vote at any election for the choice of electors for president and vice-president of the United States, representatives in congress, the executive and judicial officers of a state, or the members of the legislature thereof, is denied to any of the male inhabitants of such state, being twenty-one years of age, and citizens of the United States, or in any way abridged, except for participation in rebellion or other crime, the basis of representation therein shall be reduced in the proportion which the number of such male citizens shall bear to the whole number of male citizens twenty-one years of age in such state.

SEC. 3. No person shall be a senator or representative in congress, or elector of president and vice-president, or hold any office, civil or military, under the United States or under any state, who, having previously taken an oath, as a member of congress, or as an officer of the United States, or as a member of any state legislature, or as an executive or judicial officer of any state, to support the constitution of the United States, shall have engaged in insurrection or rebellion against the same, or given aid or comfort to the enemies thereof. But congress may, by a vote of two-thirds of each house, remove such disability.

SEC. 4. The validity of the public debt of the United States, authorized by law, including debts incurred for payment of pensions and bounties for services in suppressing insurrection or rebellion, shall not be questioned. But neither the United States nor any state shall assume or pay any debt or obligation incurred in aid of insurrection or rebellion against the United States, or any claim for the loss or emancipation of any slave; but all such debts, obligations and claims shall be held illegal and void.

SEC. 5. The congress shall have power to enforce, by appropriate legislation, the provisions of this article.

ARTICLE XV.

SECTION 1. The right of citizens of the United States to vote shall not be denied or abridged by the United States or by any state on account of race, color, or previous condition of servitude.

SEC. 2. The congress shall have power to enforce this article by appropriate legislation.

ARTICLE XVI.

The congress shall have power to lay and collect taxes on incomes, from whatever source derived, without apportionment among the several states, and without regard to any census or enumeration.

ARTICLE XVII.

SECTION 1. The senate of the United States shall be composed of two senators from each state, elected by the people thereof, for six years; and each senator shall have one vote. The electors in each state shall have the qualifications requisite for electors of the most numerous branch of the state legislatures.

SEC. 2. When vacancies happen in the representation of any state in the senate, the executive authority of such state shall issue writs of election to fill such vacancies: *Provided*, That the legislature of any state may empower the executive thereof to make temporary appointments until the people fill the vacancies by election as the legislature may direct.

SEC. 3. This amendment shall not be so construed as to affect the election or term of any senator chosen before it becomes valid as part of the constitution.

ARTICLE XVIII.

SECTION 1. After one year from the ratification of this article the manufacture, sale, or transportation of intoxicating liquors within, the importation thereof into, or the exportation thereof from the United States and all territory subject to the jurisdiction thereof for beverage purposes is hereby prohibited.

SEC. 2. The congress and the several states shall have concurrent power to enforce this article by appropriate legislation.

SEC. 3. This article shall be inoperative unless it shall have been ratified as an amendment to the constitution by the legislatures of the several states, as provided in the constitution, within seven years from the date of the submission hereof to the states by the congress.

ARTICLE XIX.

SECTION 1. The right of citizens of the United States to vote shall not be denied or abridged by the United States or by any state on account of sex.

SEC. 2. Congress shall have power to enforce this article by appropriate legislation.

 LAW AS TO PRESIDENTIAL SUCCESSION.

The presidential succession is fixed by chapter 4 of the acts of the Forty-ninth congress, first session. In case of the removal, death, resignation or inability of both the president and the vice-president, then the secretary of state shall act as president until the disability of the president or vice-president is removed or a president elected. If there be no secretary of state, then the secretary of the treasury will act; and the remainder of the order of succession is as follows: The secretary of war, attorney-general, postmaster-general, secretary of the navy, and secretary of the interior. The acting president must, upon taking office, convene congress, if not at the time in session, in extraordinary session, giving twenty days' notice. This act applies only to such cabinet officers as shall have been appointed by the advice and consent of the senate, and are eligible under the constitution to the presidency.

THE CONSTITUTION OF IOWA

HISTORICAL REVIEW

Iowa "beautiful land," as the Indians called the region, was first seen by white men when Marquette and Joliet touched the west bank of the Mississippi river near the mouth of the Des Moines in 1673.

Marquette, a Jesuit priest, and Joliet, a fur trader, entered the great Father of Waters by way of the Wisconsin river, June 17, and traveled down stream several days before noticing the first sign of habitation. They had almost reached what is now the southern boundary of the state when near the confluence of the Des Moines and Mississippi rivers they discerned footprints on the west bank of the Mississippi and a path leading through the woods. Following the path they came to an Indian village and met friendly Indians. History thus records the first visit of white men to the country which many years later became the state of Iowa.

In 1803 the famous Louisiana purchase was made of the territory of which Iowa was a part and gave to the territory thus secured its first government. The United States then acquired a region of 875,025 square miles, containing 560,016,000 acres, for the sum of \$15,000,000.

One year later congress passed an act dividing the territory along the thirty-third parallel, the northern part being named the district of Louisiana and the southern part the territory of Orleans. In 1812 Orleans became a state called Louisiana and the region of which Iowa was a part, the Missouri territory.

In 1821 Missouri assumed statehood, leaving the region of which Iowa was a part without any organized form of government, but in 1834 it was joined with the territory of Michigan. The territory of Wisconsin was formed in 1836, including the areas later divided into the states of Wisconsin, Minnesota and Iowa. Iowa was organized as a separate territory July 4, 1838, including the portion of the Wisconsin territory west of the Mississippi and north of the state of Missouri.

The territory of Iowa was the ancient abode of the Sac, Ioway, Dakota and Fox tribes of Indians, and did not have any permanent settlers until 1833. The Indians refused permission to white settlers to come in to mine and farm, and the United States troops protected their rights until 1832. The Black Hawk war resulted in letting white men in, for its conclusion in 1832 brought about the cession of thousands of square miles of the eastern part of Iowa. During the next few years, practically the whole of the Iowa territory was secured from them through treaties.

The frontiersmen rushed in to farm and mine. The population increased very rapidly with the influx of prospectors and homeseekers from all parts of the union. During the ten years from 1836 to 1846 the increase in inhabitants was from 10,531 to 102,388.

Government was established among the early settlers by voluntary associations. They selected their own homes and began improving them, building huts and clearing and breaking the ground. "Claim associations" and "land clubs" were formed for the protection of their claims to the land they worked. These organizations were the only government they had and their proceedings were later recognized by the United States government.

The Act of Congress of 1838, entitled "an act to divide the territory of Wisconsin and to establish the Territorial Government of Iowa" gave the Territory of Iowa its constitution. Until the formation of the State in 1846, this constitution was its fundamental law.

Iowa having separated from Wisconsin in 1838 for the want of sufficient courts for judicial relief, the question of applying for admission into the Union as a state was recommended as early as 1839. The first recommendation brought no result, and in 1840 the question of calling a constitutional convention was voted on by the people. It was defeated by a large majority, as it was again in 1842 by those who most wished to avoid an increase in taxes. In 1844, however, the vote was in favor of a convention. Application for a state government was made. The question of boundaries, a result of the question of slavery, held back its admission as a state until 1846, when on the 28th day of December it was admitted into the union on an equal footing with the thirteen original states. It was the sixteenth state so admitted.

The first constitutional convention was convened at Iowa City, October 7, 1844. The constitution adopted by this convention was twice voted on in 1845 and each time defeated.

At a second constitutional convention at Iowa City, May 4, 1846, a constitution was approved. It was adopted by the people at an election held on the third day of August, 1846, there being 9,492 votes cast "for the constitution," and 9,036 votes cast "against the constitution." This constitution was presented to congress in December, 1846, and on the 28th day of the same month an act was passed for the admission of Iowa into the union.

A third constitutional convention was authorized by the people by a majority of over eighteen thousand, for the purpose of revising and amending the constitution. At the November election, 1856, delegates to the convention were elected; and the convention met at Iowa City in January, 1857. The constitution adopted by this convention was adopted by the people at an election held on the 3d day of August, 1857, there being 40,311 votes cast "for the constitution" and 30,681 votes cast "against the constitution." It took effect by proclamation of the governor September 3, 1857. A copy of this constitution, taken from the original records, is contained herein.

The constitution of Iowa has been amended ten times since its adoption all of which amendments are contained herein.

SUMMARY.

Articles:

- I. Bill of Rights.
- II. Rights of Suffrage.
- III. Of the Distribution of Powers.
Legislative Department.
- IV. Executive Department.
- V. Judicial Department.
- VI. Militia.
- VII. State Debts.
- VIII. Corporations.
- IX. Education and School Lands.
 1. Education.
 2. School Funds and School Lands.
- X. Amendments to the Constitution.
- XI. Miscellaneous.
- XII. Schedule.

ARTICLE I—*Bill of Rights*

Sections:

- | | |
|-----------------------|---------------------------------------|
| 1. Rights of persons. | 6. Laws uniform. |
| 2. Political power. | 7. Liberty of speech and the press. |
| 3. Religion. | 8. Personal security. |
| 4. Religious test. | 9. Trial by jury; due process of law. |
| 5. Dueling. | 10. Rights of persons accused. |

ARTICLE I—*Continued*

11. When indictment necessary.
12. Twice tried; bail.
13. Habeas corpus.
14. Military
15. Quartering soldiers.
16. Treason.
17. Bail; punishment.
18. Eminent domain.
19. Imprisonment for debt.
20. Petition.
21. Attainder; ex post facto law; obligation of contract.
22. Resident aliens.
23. Slavery.
24. Reservation of rents.
25. Rights retained.

ARTICLE II—*Right of Suffrage*

Sections:

1. Electors.
2. Privileged from arrest.
3. From military duty.
4. Persons in military service.
5. Insane.
6. Ballot.
7. General election.

ARTICLE III—*Of the Distribution of Powers*

Section 1. Departments of government.

Legislative Department.

Sections:

1. General Assembly.
2. Sessions.
3. Representatives.
4. Eligibility.
5. Senators.
6. Number of classification.
7. Elections determined.
8. Quorum.
9. Authority of the house.
10. Protest.
11. Privilege.
12. Vacancies.
13. Doors open
14. Adjournments.
15. Bills.
16. Approval.
17. Majority vote.
18. Receipts and expenditures.
19. Impeachment.
20. Who liable to; judgment.
21. Members not appointed to office.
22. Disqualification.
23. Failure to account.
24. Money drawn.
25. Compensation of members.
26. Laws, when to take effect, publication.

ARTICLE III—*Continued*

27. Divorce.
28. Lotteries.
29. Acts; one subject; expressed in title.
30. Local or special laws.
 - (1) Laws general and uniform; boundaries of counties.
31. Extra compensation.
32. Oath of member.
33. Census.
34. Senators; number; apportionment.
35. Representatives; number, apportionment; districts.
36. Ratio and apportionment.
37. Districts.
38. Elections by general assembly.

ARTICLE IV—*Executive Department*

Sections:

1. Governor.
2. Election and term.
3. Lieutenant governor; returns of elections.
4. Election by general assembly.
5. Contested elections.
6. Eligibility.
7. Commander-in-chief.
8. Duties.
9. Execution of laws.
10. Vacancies.
11. Convening assembly.
12. Message.
13. Adjournment.
14. Disqualification.
15. Term; compensation of lieutenant governor.
16. Pardons.
17. Lieutenant governor to act as governor.
18. President of senate.
19. Vacancies.
20. Seal of state.
21. Grants and commissions.
22. Secretary, auditor and treasurer.

ARTICLE V—*Judicial Department*

Sections:

1. Courts.
2. Supreme court.
3. Judges elected.
4. Jurisdiction.
5. District court and judge.
6. Jurisdiction.
7. Conservators of the peace.
8. Style of process.
9. Salaries.
10. Judicial districts.
11. When chosen.
12. Attorney-general.

ARTICLE V—*Continued*

13. District attorney.
14. Carrying into effect.

ARTICLE VI—*Militia*

Sections:

1. Who constitute.
2. Exemption.
3. Officers.

ARTICLE VII—*State Debts*

Sections:

1. Credit not to be loaned.
2. Limitation.
3. Losses to school funds.
4. War debts.
5. Question of incurring debt submitted.
6. Legislature may repeal.
7. Tax imposed distinctly stated.

ARTICLE VIII—*Corporations*

Sections:

1. How created.
2. Property taxable.
3. State not to be a stockholder.
4. Municipal corporations.
5. Act creating banking associations.
6. State bank.
7. Specie basis.
8. General banking law.
9. Stockholders responsible.
10. Bill-holders preferred.
11. Suspension of specie payments.
12. Amendment or repeal of charters; exclusive privileges.

ARTICLE IX—*Education and School Lands*

1.—Education.

Sections:

1. Board of education.
2. Who eligible.
3. How elected.
4. First session.
5. Limited.
6. Secretary.
7. Rules and regulations.
8. Powers to make.
9. Governor ex-officio a member.
10. Expenses.
11. State university.
12. Common schools.
13. Compensation.

ARTICLE IX—*Continued*

14. Quorum; style of acts.
15. Board may be abolished.

2.—School Funds and School Lands.

Sections:

1. Under control of the general assembly.
2. Permanent fund.
3. Lands appropriated.
4. Fines, etc., how appropriated.
5. Proceeds of lands.
6. Agents of school funds.
7. Distribution.

ARTICLE X—*Amendments to the Constitution*

Sections:

1. How proposed; submission.
2. More than one.
3. Convention.

ARTICLE XI—*Miscellaneous*

Sections:

1. Jurisdiction of justice of the peace.
2. Counties.
3. Indebtedness of political or municipal corporations.
4. Boundaries.
5. Oath of office.
6. How vacancies filled.
7. Land grants located.
8. Seat of government; state university.

ARTICLE XII—*Schedule*

Sections:

1. Supreme law.
2. Laws in force.
3. Proceedings not affected.
4. Fines inure to the state.
5. Bonds in force.
6. First election for governor and lieutenant governor.
7. For secretary, auditor, etc.
8. For judges of supreme court.
9. First session of general assembly.
10. Senators.
11. Offices not vacated.
12. Judicial districts.
13. Submission of constitution.
14. Proposition to strike out the word "white."
15. Mills county.

PREAMBLE

We, the people of the State of Iowa, grateful to the Supreme Being for the blessings hitherto enjoyed, and feeling our dependence on Him for a continuation of those blessings, do ordain and establish a free independent government by the name of the State of Iowa, the boundaries whereof shall be as follows:
Beginning in the middle of the main channel of the Mississippi river, at a point

due east of the middle of the mouth of the main channel of the Des Moines river, thence up the middle of the main channel of the said Des Moines river, to a point on said river where the northern boundary line of the state of Missouri—as established by the constitution of that state—adopted June 12th, 1820—crosses the said middle of the main channel of the said Des Moines river; thence westwardly along the said northern boundary line of the State of Missouri, as established at the time aforesaid, until an extension of said line intersects the middle of the main channel of the Missouri river then up the middle of the main channel of the said Missouri river to a point opposite the middle of the main channel of the Big Sioux river, according to Nicollett's map; thence up the main channel of the said Big Sioux river, according to said map, until it is intersected by the parallel of forty-three degrees and thirty minutes north latitude; thence east along said parallel of forty-three degrees and thirty minutes until said parallel intersects the middle of the main channel of the Mississippi river, then down the middle of the main channel of said Mississippi river to the place of beginning.

ARTICLE I—BILL OF RIGHTS

SECTION 1. All men are by nature, free and equal, and have certain inalienable rights—among which are those of enjoying and defending life and liberty, acquiring, possessing and protecting property, and pursuing and obtaining safety and happiness.

SEC. 2. All political power is inherent in the people. Government is instituted for the protection, security, and benefit of the people, and they have the right at all times to alter or reform the same, whenever the public good may require it.

SEC. 3. The General Assembly shall make no law respecting an establishment of religion, or prohibiting the free exercise thereof; nor shall any person be compelled to attend any place of worship, pay tithes, taxes, or other rates for building or repairing places of worship, or the maintenance of any minister or ministry.

SEC. 4. No religious test shall be required as a qualification for any office, or public trust, and no person shall be deprived of any of his rights, privileges, or capacities, or disqualified from the performance of any of his public or private duties, or rendered incompetent to give evidence in any court of law, or equity, in consequence of his opinions on the subject of religion; and any party to any judicial proceeding shall have the right to use as a witness, or take the testimony of, any other person not disqualified on account of interest, who may be cognizant of any fact material to the case; and parties to suits may be witnesses, as provided by law.

SEC. 5. Any citizen of this state who may hereafter be engaged, either directly or indirectly, in a duel, either as principal, or accessory before the fact, shall forever be disqualified from holding any office under the constitution and laws of this state.

SEC. 6. All laws of a general nature shall have a uniform operation; the general assembly shall not grant to any citizen, or class of citizens, privileges or immunities, which, upon the same terms shall not equally belong to all citizens.

SEC. 7. Every person may speak, write and publish his sentiments on all subjects, being responsible for the abuse of that right. No law shall be passed to restrain or abridge the liberty of speech, or of the press. In all prosecutions or indictments for libel, the truth may be given in evidence to the jury, and if it appear to the jury that the matter charged as libelous was true, and was published with good motives and for justifiable ends, the party shall be acquitted.

SEC. 8. The right of the people to be secure in their persons, houses, papers and effects, against unreasonable seizures and searches shall not be violated; and no warrant shall issue but on probable cause, supported by oath or affirmation, particularly describing the place to be searched, and the persons and things to be seized.

SEC. 9. The right of trial by jury shall remain inviolate; but the general assembly may authorize trial by a jury of a less number than twelve men in inferior

courts; but no person shall be deprived of life, liberty, or property, without due process of law.

SEC. 10. In all criminal prosecutions, and in cases involving the life or liberty of an individual the accused shall have a right to a speedy and public trial by an impartial jury; to be informed of the accusation against him, to have a copy of the same when demanded; to be confronted with the witnesses against him; to have compulsory process for his witnesses; and, to have the assistance of counsel.

SEC. 11. All offenses less than felony and in which the punishment does not exceed a fine of one hundred dollars, or imprisonment for thirty days, shall be tried summarily before a justice of the peace, or other officer authorized by law, on information under oath, without indictment, or the intervention of a grand jury, saving to the defendant the right of appeal; and no person shall be held to answer for any higher criminal offense, unless on presentment or indictment by a grand jury, except in cases arising in the army or navy, or in the militia, when in actual service, in time of war or public danger.

SEC. 12. No person shall, after acquittal, be tried for the same offense. All persons shall, before conviction, be bailable, by sufficient sureties, except for capital offenses where the proof is evident, or the presumption great.

SEC. 13. The writ of habeas corpus shall not be suspended, or refused when application is made as required by law, unless in case of rebellion, or invasion the public safety may require it.

SEC. 14. The military shall be subordinate to the civil power. No standing army shall be kept up by the state in time of peace; and in time of war, no appropriation for a standing army shall be for a longer time than two years.

SEC. 15. No soldier shall, in time of peace, be quartered in any house without the consent of the owner, nor in time of war except in the manner prescribed by law.

SEC. 16. Treason against the state shall consist only in levying war against it, adhering to its enemies, or giving them aid and comfort. No person shall be convicted of treason, unless on the evidence of two witnesses to the same overt act, or confession in open court.

SEC. 17. Excessive bail shall not be required; excessive fines shall not be imposed, and cruel and unusual punishments shall not be inflicted.

SEC. 18. Private property shall not be taken for public use without just compensation first being made, or secured to be made to the owner thereof, as soon as the damages shall be assessed by a jury, who shall not take into consideration any advantages that may result to said owner on account of the improvement for which it is taken.*

SEC. 19. No persons shall be imprisoned for debt in any civil action, on mesne or final process, unless in case of fraud; and no person shall be imprisoned for a militia fine in time of peace.

SEC. 20. The people have the right freely to assemble together to counsel for the common good; to make known their opinions to their representatives and to petition for redress of grievances.

SEC. 21. No bill of attainder, ex post facto law, or law impairing the obligation of contracts, shall ever be passed.

SEC. 22. Foreigners who are, or may hereafter become residents of this state, shall enjoy the same rights in respect to the possession, enjoyment and descent of property, as native born citizens.

SEC. 23. There shall be no slavery in this state; nor shall there be involuntary servitude, unless for the punishment of crime.

SEC. 24. No lease or grant of agricultural lands, reserving any rent, or service of any kind, shall be valid for a longer period than twenty years.

SEC. 25. This enumeration of rights shall not be construed to impair or deny others, retained by the people.

* Amended. See amendment of 1908.

ARTICLE II—RIGHT OF SUFFRAGE

SECTION 1. Every white** male† citizen of the United States, of the age of twenty-one years, who shall have been a resident of this state six months next preceding the election, and of the county in which he claims his vote sixty days, shall be entitled to vote at all elections which are now or hereafter may be authorized by law.

SEC. 2. Electors shall, in all cases except treason, felony, or breach of the peace, be privileged from arrest on the days of election, during their attendance at such election, going to and returning therefrom.

SEC. 3. No elector shall be obliged to perform military duty on the day of election, except in time of war, or public danger.

SEC. 4. No person in the military, naval, or marine service of the United States shall be considered a resident of this state by being stationed in any garrison, barrack, or military or naval place, or station within this state.

SEC. 5. No idiot, or insane person, or person convicted of any infamous crime, shall be entitled to the privilege of an elector.

SEC. 6. All elections by the people shall be by ballot.†

ARTICLE III—OF THE DISTRIBUTION OF POWERS.

SECTION 1. The powers of the government of Iowa shall be divided into three separate departments—the legislative, the executive, and the judicial; and no person charged with the exercise of powers properly belonging to one of these departments shall exercise any function appertaining to either of the others, except in cases hereinafter expressly directed or permitted.

LEGISLATIVE DEPARTMENT.

SECTION 1. The legislative authority of this state shall be vested in a general assembly, which shall consist of a senate and house of representatives; and the style of every law shall be, "Be it enacted by the General Assembly of the state of Iowa."

SEC. 2. The sessions of the general assembly shall be biennial, and shall commence on the second Monday in January next ensuing the election of its members; unless the governor of the state shall, in the meantime, convene the general assembly by proclamation.

SEC. 3. The members of the house of representatives shall be chosen every second year, by the qualified electors of their respective districts, on the second Tuesday in October, except the years of the presidential election, when the election shall be on the Tuesday next after the first Monday in November; and their term of office shall commence on the first day of January next after their election, and continue two years, and until their successors are elected and qualified.‡

SEC. 4. No person shall be a member of the house of representatives who shall not have attained the age of twenty-one years, be a free white male citizen of the United States, and shall have been an inhabitant of this state one year next preceding his election, and at the time of his election shall have had an actual residence of sixty days in the county or district he may have been chosen to represent.*

SEC. 5. Senators shall be chosen for the term of four years, at the same time and place as representatives; they shall be twenty-five years of age and possess the qualifications of representatives as to residence and citizenship.

SEC. 6. The number of senators shall not be less than one-third, nor more than one-half the representative body; and shall be so classified by lot, that one class, being as nearly one-half as possible, shall be elected every two years. When the number of senators is increased, they shall be annexed by lot to one or the other of the two classes, so as to keep them as nearly equal in numbers as practicable.

** Amended. See amendments of 1868.

† Amended. See amendment of 1919.

‡ Amended by adding Sec. 7. See amendments of 1884 and 1916.

§ Amended. See amendments of 1884.

* Amended. See amendment of 1880, also 1926.

SEC. 7. Each house shall choose its own officers, and judge of the qualification, election, and return of its own members. A contested election shall be determined in such manner as shall be directed by law.

SEC. 8. A majority of each house shall constitute a quorum to transact business; but a small number may adjourn from day to day, and may compel the attendance of absent members in such manner and under such penalties as each house may provide.

SEC. 9. Each house shall sit upon its own adjournments, keep a journal of its proceedings, and publish the same; determine its rules of proceedings, punish members for disorderly behaviour, and, with the consent of two-thirds, expel a member, but not a second time for the same offense; and shall have all other powers necessary for a branch of the general assembly of a free and independent state.

SEC. 10. Every member of the general assembly shall have the liberty to dissent from, or protest against any act or resolution which he may think injurious to the public, or an individual, and have the reasons for his dissent entered on the journals; and the yeas and nays of the members of either house, on any question, shall, at the desire of any two members present, be entered on the journals.

SEC. 11. Senators and representatives, in all cases, except treason, felony, or breach of the peace, shall be privileged from arrest during the session of the general assembly, and in going to and returning from the same.

SEC. 12. When vacancies occur in either house, the governor or the person exercising the functions of governor, shall issue writs of election to fill such vacancies.

SEC. 13. The doors of each house shall be open, except on such occasions, as, in the opinion of the house, may require secrecy.

SEC. 14. Neither house shall, without the consent of the other, adjourn for more than three days, nor to any other place than that in which they may be sitting.

SEC. 15. Bills may originate in either house, and may be amended, altered, or rejected by the other; and every bill having passed both houses shall be signed by the speaker and president of their respective houses.

SEC. 16. Every bill which shall have passed the general assembly, shall, before it becomes a law, be presented to the governor. If he approve, he shall sign it; but if not, he shall return it with his objections, to the house in which it originated, which shall enter the same upon their journal, and proceed to reconsider it; if, after such reconsideration, it again pass both houses, by yeas and nays, by a majority of two-thirds of the members of each house, it shall become a law, notwithstanding the governor's objections. If any bill shall not be returned within three days after it shall have been presented to him, Sunday excepted, the same shall be a law in like manner as if he had signed it, unless the general assembly, by adjournment, prevent such return. Any bill submitted to the governor for his approval during the last three days of a session of the general assembly, shall be deposited by him in the office of the secretary of state, within thirty days after the adjournment, with his approval, if approved by him, and with his objections, if he disapproves thereof.

SEC. 17. No bill shall be passed unless by the assent of a majority of all the members elected to each branch of the general assembly, and the question upon the final passage shall be taken immediately upon its last reading, and the yeas and nays entered on the journal.

SEC. 18. An accurate statement of the receipts and expenditures of the public money shall be attached to and published with the laws, at every regular session of the general assembly.

SEC. 19. The house of representatives shall have the sole power of impeachment, and all impeachments shall be tried by the senate. When sitting for that purpose, the senators shall be upon oath or affirmation; and no person shall be convicted without the concurrence of two-thirds of the members present.

SEC. 20. The governor, judges of the supreme and district courts, and other state officers, shall be liable to impeachment for any misdemeanor or malfeasance in office; but judgment in such cases shall extend only to removal from office,

and disqualification to hold any office of honor, trust or profit, under this state; but the party convicted or acquitted shall nevertheless be liable to indictment, trial, and punishment, according to law. All other civil officers shall be tried for misdemeanors and malfeasance in office, in such manner as the general assembly may provide.

SEC. 21. No senator or representative shall, during the time for which he shall have been elected, be appointed to any civil office of profit under this state, which shall have been created, or the emoluments of which shall have been increased during such term, except such offices as may be filled by elections by the people.

SEC. 22. No person holding any lucrative office under the United States, or this state, or any other power, shall be eligible to hold a seat in the general assembly; but offices in the militia, to which there is attached no annual salary, or the office of justice of the peace, or postmaster whose compensation does not exceed one hundred dollars per annum, or notary public, shall not be deemed lucrative.

SEC. 23. No person who may hereafter be a collector or holder of public moneys, shall have a seat in either house of the general assembly, or be eligible to hold any office of trust or profit in this state, until he shall have accounted for and paid into the treasury all sums for which he may be liable.

SEC. 24. No money shall be drawn from the treasury but in consequence of appropriations made by law.

SEC. 25. Each member of the first general assembly under this constitution, shall receive three dollars per diem while in session; and the further sum of three dollars for every twenty miles traveled, in going to and returning from the place where such session is held, by the nearest traveled route; after which they shall receive such compensation as shall be fixed by law; but no general assembly shall have power to increase the compensation of its own members. And when convened in extra session they shall receive the same mileage and per diem compensation, as fixed by law for the regular session, and none other.

SEC. 26. No law of the general assembly, passed at a regular session, of a public nature, shall take effect until the fourth day of July next after the passage thereof. Laws passed at a special session shall take effect ninety days after the adjournment of the general assembly by which they were passed. If the general assembly shall deem any law of immediate importance, they may provide that the same shall take effect by publication in newspapers in the state.

SEC. 27. No divorce shall be granted by the general assembly.

SEC. 28. No lottery shall be authorized by this state; nor shall the sale of lottery tickets be allowed.

SEC. 29. Every act shall embrace but one subject, and matters properly connected therewith; which subject shall be expressed in the title. But if any subject shall be embraced in an act which shall not be expressed in the title, such act shall be void only as to so much thereof as shall not be expressed in the title.

SEC. 30. The general assembly shall not pass local or special laws in the following cases:

For the assessment and collection of taxes for state, county, or road purposes;

For laying out, opening, and working roads or highways;

For changing the names of persons;

For the incorporation of cities and towns;

For vacating roads, town plats, streets, alleys, or public squares;

For locating or changing county seats.

In all cases above enumerated, and in all other cases where a general law can be made applicable, all laws shall be general, and of uniform operation throughout the state; and no law changing the boundary lines of any county shall have effect until, upon being submitted to the people of the counties affected by the change, at a general election, it shall be approved by a majority of the votes in each county, cast for and against it.

SEC. 31. No extra compensation shall be made to any officer, public agent, or contractor, after the service shall have been rendered, or the contract entered into; nor, shall any money be paid on any claim, the subject matter of which

shall not have been provided for by pre-existing laws, and no public money or property shall be appropriated for local, or private purposes, unless such appropriation, compensation, or claim, be allowed by two-thirds of the members elected to each branch of the general assembly.

SEC. 32. Members of the general assembly shall, before they enter upon the duties of their respective offices, take and subscribe the following oath or affirmation: "I do solemnly swear, or affirm (as the case may be), that I will support the constitution of the United States, and the constitution of the state of Iowa, and that I will faithfully discharge the duties of senator (or representative, as the case may be), according to the best of my ability." And members of the general assembly are hereby empowered to administer to each other the said oath or affirmation.

SEC. 33. The general assembly shall, in the years one thousand*eight hundred and fifty-nine, one thousand eight hundred and sixty-three, one thousand eight hundred and sixty-five, one thousand eight hundred and sixty-seven, one thousand eight hundred and sixty-nine, and one thousand eight hundred and seventy-five, and every ten years thereafter, cause an enumeration to be made of all the white inhabitants in the state.*

SEC. 34. The number of senators shall, at the next session following each period of making such enumeration, and the next session following each United States census, be fixed by law, and apportioned among the several counties, according to the number of white inhabitants in each.†

SEC. 35. The senate shall not consist of more than fifty members, nor the house of representatives of more than one hundred; and they shall be apportioned among the several counties and representative districts of the state, according to the number of white inhabitants in each, upon ratios to be fixed by law; but no representative district shall contain more than four organized counties, and each district shall be entitled to at least one representative. Every county and district which shall have a number of inhabitants equal to one-half of the ratio fixed by law, shall be entitled to one representative; and any one county containing in addition to the ratio fixed by law, one-half of that number, or more, shall be entitled to one additional representative. No floating district shall hereafter be formed.‡

SEC. 36. At its first session under this constitution and at every subsequent regular session, the general assembly shall fix the ratio of representation, and also form into representative districts those counties which will not be entitled singly to a representative.§

SEC. 37. When a congressional, senatorial, or representative district shall be composed of two or more counties, it shall not be entirely separated by any county belonging to another district; and no county shall be divided in forming a congressional, senatorial, or representative district.

SEC. 38. In all elections by the general assembly, the members thereof shall vote viva voce and the votes shall be entered on the journal.

ARTICLE IV—EXECUTIVE DEPARTMENT

SECTION 1. The supreme executive power of this state shall be vested in a chief magistrate, who shall be styled the governor of the State of Iowa.

SEC. 2. The governor shall be elected by the qualified electors at the time and place of voting for members of the general assembly, and shall hold his office two years from the time of his installation, and until his successor is elected and qualified.

SEC. 3. There shall be a lieutenant governor, who shall hold office two years, and be elected at the same time as the governor. In voting for governor and lieutenant governor, the electors shall designate for whom they vote as governor, and for whom as lieutenant governor. The returns of every election for governor and lieutenant governor, shall be sealed up and transmitted to the seat of

* Amended. See amendments of 1868.

† Amended. See amendments of 1868 and 1904.

‡ Amended. See amendments of 1868 and 1904.

§ Repealed and substitute adopted. See amendments of 1904.

government of the state, directed to the speaker of the house of representatives, who shall open and publish them in the presence of both houses of the general assembly.

SEC. 4. The persons respectively having the highest number of votes for governor and lieutenant governor, shall be declared duly elected; but in case two or more persons shall have an equal and the highest number of votes for either office, the general assembly shall, by joint vote, forthwith proceed to elect one of said persons governor, or lieutenant governor, as the case may be.

SEC. 5. Contested elections for governor, or lieutenant governor, shall be determined by the general assembly in such manner as may be prescribed by law.

SEC. 6. No person shall be eligible to the office of governor, or lieutenant governor, who shall not have been a citizen of the United States, and a resident of the state, two years next preceding the election, and attained the age of thirty years at the time of said election.

SEC. 7. The governor shall be commander-in-chief of the militia, the army, and navy of this state.

SEC. 8. He shall transact all executive business with the officers of government, civil and military, and may require information in writing from the officers of the executive department upon any subject relating to the duties of their respective offices.

SEC. 9. He shall take care that the laws are faithfully executed.

SEC. 10. When any office shall, from any cause, become vacant, and no mode is provided by the constitution and laws for filling such vacancy, the governor shall have power to fill such vacancy, by granting a commission which shall expire at the end of the next session of the general assembly or at the next election by the people.

SEC. 11. He may, on extraordinary occasions, convene the general assembly by proclamation, and shall state to both houses, when assembled, the purpose for which they shall have been convened.

SEC. 12. He shall communicate, by message, to the general assembly, at every regular session, the condition of the state, and recommend such matters as he shall deem expedient.

SEC. 13. In case of disagreement between the two houses with respect to the time of adjournment, the governor shall have power to adjourn the general assembly to such time as he may think proper; but no such adjournment shall be beyond the time fixed for the regular meeting of the next general assembly.

SEC. 14. No person shall, while holding any office under the authority of the United States, or this state, execute the office of governor, or lieutenant governor, except as hereinafter expressly provided.

SEC. 15. The official term of the governor, and lieutenant governor, shall commence on the second Monday of January next after their election, and continue for two years, and until their successors are elected and qualified. The lieutenant governor, while acting as governor, shall receive the same pay as provided for governor; and while presiding in the senate, shall receive as compensation therefor, the same mileage and double the per diem pay provided for a senator, and none other.

SEC. 16. The governor shall have power to grant reprieves, commutations and pardons, after conviction for all offenses except treason and cases of impeachment, subject to such regulations as may be provided by law. Upon conviction for treason, he shall have power to suspend the execution of the sentence until the case shall be reported to the general assembly at its next meeting, when the general assembly shall either grant a pardon, commute the sentence, direct the execution of the sentence, or grant a further reprieve. He shall have power to remit fines and forfeitures, under such regulations as may be prescribed by law and shall report to the general assembly, at its next meeting, each case of reprieve, commutation, or pardon granted, and the reason therefor; and also all persons in whose favor remission of fines and forfeitures shall have been made, and the several amounts remitted.

SEC. 17. In case of the death, impeachment, resignation, removal from office, or other disability of the governor, the powers and duties of the office for the resi-

due term, or until he shall be acquitted, or the disability removed, shall devolve upon the lieutenant governor.

SEC. 18. The lieutenant governor shall be president of the senate, but shall only vote when the senate is equally divided; and in case of his absence, or impeachment, or when he shall exercise the office of governor, the senate shall choose a president pro tempore.

SEC. 19. If the lieutenant governor, while acting as governor, shall be impeached, displaced, resign, or die, or otherwise become incapable of performing the duties of the office, the president pro tempore of the senate shall act as governor until the vacancy is filled, or the disability removed; and if the president of the senate, for any of the above causes, shall be rendered incapable of performing the duties pertaining to the office of governor, the same shall devolve upon the speaker of the house of representatives.

SEC. 20. There shall be a seal of this state, which shall be kept by the governor, and used by him officially and shall be called the great seal of the State of Iowa.

SEC. 21. All grants and commissions shall be in the name and by the authority of the people of the State of Iowa, sealed with the great seal of the state, signed by the governor, and countersigned by the secretary of state.

SEC. 22. A secretary of state, auditor of state, and treasurer of state, shall be elected by the qualified electors, who shall continue in office two years, and until their successors are elected and qualified; and perform such duties as may be required by law.

ARTICLE V—JUDICIAL DEPARTMENT

SECTION 1. The judicial power shall be vested in a supreme court, district courts, and such other courts, inferior to the supreme court, as the general assembly may, from time to time establish.

SEC. 2. The supreme court shall consist of three judges, two of whom shall constitute a quorum to hold court.

SEC. 3. The judges of the supreme court shall be elected by the qualified electors of the state, and shall hold their court at such time and place as the general assembly may prescribe. The judges of the supreme court so elected, shall be classified so that one judge shall go out of office every two years; and the judge holding the shortest term of office under such classification, shall be chief justice of the court, during his term, and so on in rotation. After the expiration of their terms of office, under such classification, the term of each judge of the supreme court shall be six years, and until his successor shall have been elected and qualified. The judges of the supreme court shall be ineligible to any other office in the state, during the term for which they shall have been elected.

SEC. 4. The supreme court shall have appellate jurisdiction only in cases in chancery, and shall constitute a court for the correction of errors at law, under such restrictions as the general assembly may, by law, prescribe; and shall have power to issue all writs and process necessary to secure justice to parties, and exercise a supervisory control over all inferior judicial tribunals throughout the state.

SEC. 5. The district court shall consist of a single judge, who shall be elected by the qualified electors of the district in which he resides. The judge of the district court shall hold his office for the term of four years, and until his successor shall have been elected and qualified; and shall be ineligible to any other office, except that of judge of the supreme court, during the term for which he was elected.

SEC. 6. The district court shall be a court of law and equity, which shall be distinct and separate jurisdictions, and have jurisdiction in civil and criminal matters arising in their respective districts, in such manner as shall be prescribed by law.

SEC. 7. The judges of the supreme and district courts shall be conservators of the peace throughout the state.

SEC. 8. The style of all process shall be, "The State of Iowa," and all prosecutions shall be conducted in the name and by the authority of the same.

SEC. 9. The salary of each judge of the supreme court shall be two thousand dollars per annum; and that of each district judge, one thousand six hundred

dollars per annum, until the year eighteen hundred sixty; after which time, they shall severally receive such compensation as the general assembly may, by law, prescribe; which compensation shall not be increased or diminished during the term for which they shall have been elected.

SEC. 10. The state shall be divided into eleven judicial districts; and after the year eighteen hundred and sixty, the general assembly may reorganize the judicial districts and increase or diminish the number of districts, or the number of judges of the said court, and may increase the number of judges of the supreme court; but such increase or diminution shall not be more than one district or one judge of either court, at any one session; and no reorganization of the districts, or diminution of the number of judges, shall have the effect of removing a judge from office. Such reorganization of the districts or any change in the boundaries thereof, or increase or diminution of the number of judges, shall take place every four years thereafter, if necessary, and at no other time.*

SEC. 11. The judges of the supreme and district courts shall be chosen at the general election; and the term of office of each judge shall commence on the first day of January next after his election.

SEC. 12. The general assembly shall provide, by law, for the election of an attorney general by the people, whose term of office shall be two years, and until his successor shall have been elected and qualified.

SEC. 13. The qualified electors of each judicial district shall, at the time of the election of district judge, elect a district attorney, who shall be a resident of the district for which he is elected, and who shall hold his office for the term of four years, and until his successor shall have been elected and qualified.†

SEC. 14. It shall be the duty of the general assembly to provide for the carrying into effect of this article, and to provide for a general system of practice in all the courts of this state.‡

ARTICLE VI—MILITIA.

SECTION 1. The militia of this state shall be composed of all able-bodied white male citizens, between the ages of eighteen and forty-five years, except such as are or may hereafter be exempt by the laws of the United States, or of this state, and shall be armed, equipped, and trained, as the general assembly may provide by law.§

SEC. 2. No person or persons conscientiously scrupulous of bearing arms shall be compelled to do military duty in time of peace: Provided, that such person or persons shall pay an equivalent for such exemption in the same manner as other citizens.

SEC. 3. All commissioned officers of the militia (staff officers excepted) shall be elected by the persons liable to perform military duty, and shall be commissioned by the governor.

ARTICLE VII—STATE DEBTS.

SECTION 1. The credit of the state shall not, in any manner, be given or loaned to, or in aid of, any individual, association, or corporation; and the state shall never assume, or become responsible for, the debts or liabilities of any individual, association, or corporation, unless incurred in time of war for the benefit of the state.

SEC. 2. The state may contract debts to supply casual deficits or failures in revenues, or to meet expenses not otherwise provided for; but the aggregate amount of such debts, direct and contingent, whether contracted by virtue of one or more acts of the general assembly, or at different periods of time, shall never exceed the sum of two hundred and fifty thousand dollars; and the money arising from the creation of such debts, shall be applied to the purpose for which it was obtained, or to repay the debts so contracted, and to no other purpose whatever.

SEC. 3. All losses to the permanent, school, or university fund of this state, which shall have been occasioned by the defalcation, mismanagement or fraud of

* Amended. See amendments of 1884.

† Amended. See amendments of 1884.

‡ Amended. See amendments of 1884.

§ Amended. See amendments of 1868.

the agents or officers controlling and managing the same, shall be audited by the proper authorities of the state. The amount so audited shall be a permanent funded debt against the state, in favor of the respective fund, sustaining the loss, upon which not less than six per cent annual interest shall be paid. The amount of liability so created shall not be counted as a part of the indebtedness authorized by the second section of this article.*

SEC. 4. In addition to the above limited power to contract debts, the state may contract debts to repel invasion, suppress insurrection, or defend the state in war; but the money arising from the debts so contracted shall be applied to the purpose for which it was raised, or to repay such debts, and to no other purpose whatever.

SEC. 5. Except the debts hereinbefore specified in this article, no debt shall be hereafter contracted by, or on behalf of this state, unless such debt shall be authorized by some law for some single work or object, to be distinctly specified therein; and such law shall impose and provide for the collection of a direct annual tax, sufficient to pay the interest on such debt, as it falls due, and also to pay and discharge the principal of such debt, within twenty years from the time of the contracting thereof; but no such law shall take effect until at a general election it shall have been submitted to the people, and have received a majority of all the votes cast for and against it at such election; and all money raised by authority of such law, shall be applied only to the specific object therein stated, or to the payment of the debt created thereby; and such law shall be published in at least one newspaper in each county, if one is published therein, throughout the state, for three months preceding the election at which it is submitted to the people.

SEC. 6. The legislature may, at any time, after the approval of such law by the people, if no debt shall have been contracted in pursuance thereof, repeal the same; and may, at any time, forbid the contracting of any further debt, or liability, under such law; but the tax imposed by such law, in proportion to the debt or liability, which may have been contracted in pursuance thereof, shall remain in force and be irrevocable, and be annually collected, until the principal and interest are fully paid.

SEC. 7. Every law which imposes, continues, or revives a tax, shall distinctly state the tax, and the object to which it is to be applied; and it shall not be sufficient to refer to any other law to fix such tax or object.

ARTICLE VIII—CORPORATIONS.

SECTION 1. No corporation shall be created by special laws; but the general assembly shall provide, by general laws, for the organization of all corporations hereafter to be created, except as hereinafter provided.

SEC. 2. The property of all corporations for pecuniary profit, shall be subject to taxation the same as that of individuals.

SEC. 3. The state shall not become a stockholder in any corporation, nor shall it assume or pay the debt or liability of any corporation, unless incurred in time of war for the benefit of the state.

SEC. 4. No political or municipal corporation shall become a stockholder in any banking corporation, directly or indirectly.

SEC. 5. No act of the general assembly, authorizing or creating corporations or associations with banking powers, nor amendments thereto shall take effect, or in any manner be in force, until the same shall have been submitted, separately, to the people, at a general or special election, as provided by law, to be held not less than three months after the passage of the act, and shall have been approved by a majority of all the electors voting for and against it at such election.

SEC. 6. Subject to the provisions of the foregoing section, the general assembly may also provide for the establishment of a state bank with branches.

SEC. 7. If a state bank be established, it shall be founded on an actual specie basis, and branches shall be mutually responsible for each other's liabilities upon all notes, bills, and other issues intended for circulation as money.

SEC. 8. If a general banking law shall be enacted, it shall provide for the registry and countersigning, by an officer of state, of all bills, or paper credit designed to circulate as money, and require security to the full amount thereof, to

* Amended. See amendments of 1884.

be deposited with the state treasurer, in United States stocks, or in interest paying stocks of states in good credit and standing, to be rated at ten per cent below their average value in the City of New York, for the thirty days next preceding their deposit; and in case of a depreciation of any portion of said stocks, to the amount of ten per cent on the dollar, the bank or banks owning such stocks shall be required to make up said deficiency by depositing additional stocks; and said law shall also provide for the recording of the names of all stockholders in such corporations, the amount of stock held by each, the time of any transfer, and to whom.

SEC. 9. Every stockholder in a banking corporation or institution shall be individually responsible and liable to its creditors, over and above the amount of stock by him or her held, to an amount equal to his or her respective shares so held for all its liabilities, accruing while he or she remains such stockholder.

SEC. 10. In case of the insolvency of any banking institution, the billholders shall have preference over its other creditors.

SEC. 11. The suspension of specie payments by banking institutions shall never be permitted or sanctioned.

SEC. 12. Subject to the provisions of this article, the general assembly shall have power to amend or repeal all laws for the organization or creation of corporations, or granting of special or exclusive privileges or immunities, by a vote of two-thirds of each branch of the general assembly; and no exclusive privileges, except as in this article provided, shall ever be granted.

ARTICLE IX—EDUCATION AND SCHOOL LANDS

1st. Education.

SECTION 1. The educational interest of the state, including common schools and other educational institutions, shall be under the management of a board of education, which shall consist of the lieutenant governor, who shall be the presiding officer of the board, and have the casting vote in case of a tie, and one member to be elected from each judicial district in the state.

SEC. 2. No person shall be eligible as a member of said board who shall not have attained the age of twenty-five years, and shall have been one year a citizen of the state.

SEC. 3. One member of said board shall be chosen by the qualified electors of each district, and shall hold office for the term of four years, and until his successor is elected and qualified. After the first election under this constitution the board shall be divided, as nearly as practicable, into two equal classes, and the seats of the first class shall be vacated after the expiration of two years; and one-half of the board shall be chosen every two years thereafter.

SEC. 4. The first session of the board of education shall be held at the seat of government, on the first Monday of December, after their election; after which the general assembly may fix the time and place of meeting.

SEC. 5. The session of the board shall be limited to twenty days, and but one session shall be held in any one year, except upon extraordinary occasions, when, upon the recommendation of two-thirds of the board, the governor may order a special session.

SEC. 6. The board of education shall appoint a secretary, who shall be the executive officer of the board, and perform such duties as may be imposed upon him by the board, and the laws of the state. They shall keep a journal of their proceedings, which shall be published and distributed in the same manner as the journals of the general assembly.

SEC. 7. All rules and regulations made by the board shall be published and distributed to the several counties, townships, and school districts, as may be provided for by the board, and when so made, published and distributed, they shall have the force and effect of law.

SEC. 8. The board of education shall have full power and authority to legislate and make all needful rules and regulations in relation to common schools, and other educational institutions, that are instituted, to receive aid from the school or university fund of this state; but all acts, rules and regulations of said board may be altered, amended, or repealed by the general assembly; and when

so altered, amended, or repealed they shall not be re-enacted by the board of education.

SEC. 9. The governor of the state shall be, *ex officio*, a member of said board.

SEC. 10. The board shall have no power to levy taxes, or make appropriations of money. Their contingent expenses shall be provided for by the general assembly.

SEC. 11. The state university shall be established at one place without branches at any other place, and the university fund shall be applied to that institution and no other.

SEC. 12. The board of education shall provide for the education of all the youths of the state, through a system of common schools and such schools shall be organized and kept in each school district at least three months in each year. Any district failing, for two consecutive years, to organize and keep up a school as aforesaid may be deprived of their portion of the school fund.

SEC. 13. The members of the board of education shall each receive the same per diem during the time of their session, and mileage going to and returning therefrom, as members of the general assembly.

SEC. 14. A majority of the board shall constitute a quorum for the transaction of business; but no rule, regulation, or law, for the government of common schools or other educational institutions, shall pass without the concurrence of a majority of all the members of the board, which shall be expressed by the yeas and nays on the final passage. The style of all acts of the board shall be, "Be it enacted by the Board of Education of the State of Iowa."

SEC. 15. At any time after the year one thousand eight hundred and sixty-three, the general assembly shall have the power to abolish or reorganize said board of education, and provide for the educational interest of the state in any other manner that to them shall seem best and proper.*

2nd. School Funds and School Lands.

SECTION 1. The educational and school funds and lands, shall be under the control and management of the general assembly of this state.

SEC. 2. The university lands, and the proceeds thereof, and all moneys belonging to said fund shall be a permanent fund for the sole use of the state university. The interest arising from the same shall be annually appropriated for the support and benefit of said university.

SEC. 3. The general assembly shall encourage, by all suitable means, the promotion of intellectual, scientific, moral and agricultural improvement. The proceeds of all lands that have been, or hereafter may be, granted by the United States to this state, for the support of schools, which may have been, or shall hereafter be sold, or disposed of, and the five hundred thousand acres of land granted to the new states, under an act of congress, distributing the proceeds of the public lands among the several states of the union, approved in the year of our Lord one thousand eight hundred and forty-one, and all estates of deceased persons who may have died without leaving a will or heir, and also such per cent, as has been or may hereafter be granted by congress, on the sale of lands in this state, shall be, and remain a perpetual fund, the interest of which together with all rents of the unsold lands, and such other means as the general assembly may provide, shall be inviolably appropriated to the support of common schools throughout the state.

SEC. 4. The money which may have been or shall be paid by persons as an equivalent for exemption from military duty, and the clear proceeds of all fines collected in the several counties for any breach of the penal laws, shall be exclusively applied, in the several counties in which such money is paid, or fine collected, among the several school districts of said counties, in proportion to the number of youths subject to enumeration in such districts, to the support of common schools, or the establishment of libraries, as the board of education shall from time to time provide.

SEC. 5. The general assembly shall take measures for the protection, improvement, or other disposition of such lands as have been, or may hereafter be reserved, or granted by the United States, or any person or persons, to this

* The board of education was abolished in 1864 by the 10th G. A.

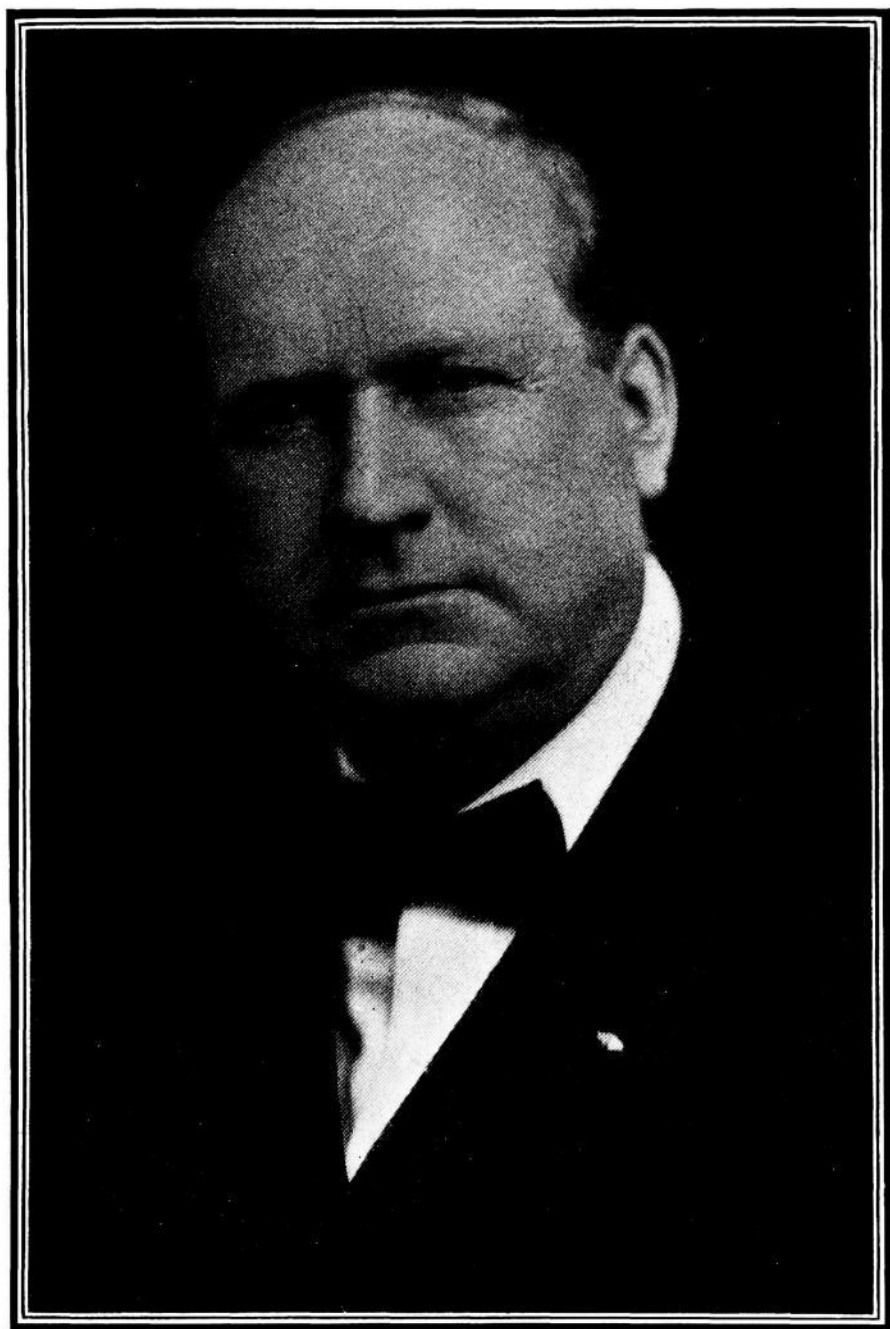

JOHN HAMMILL, Governor

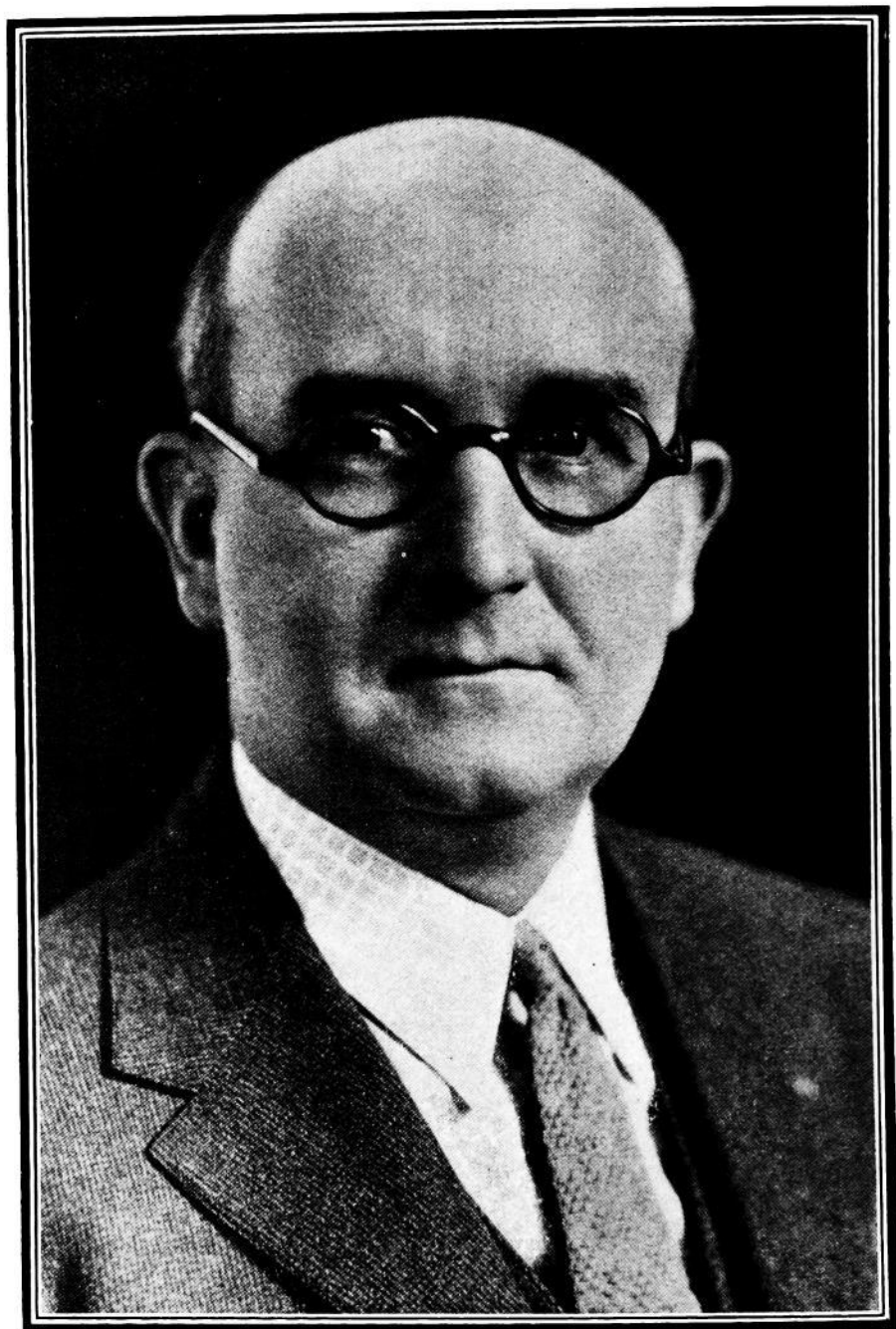

ARCH W. McFARLANE, Lieutenant Governor

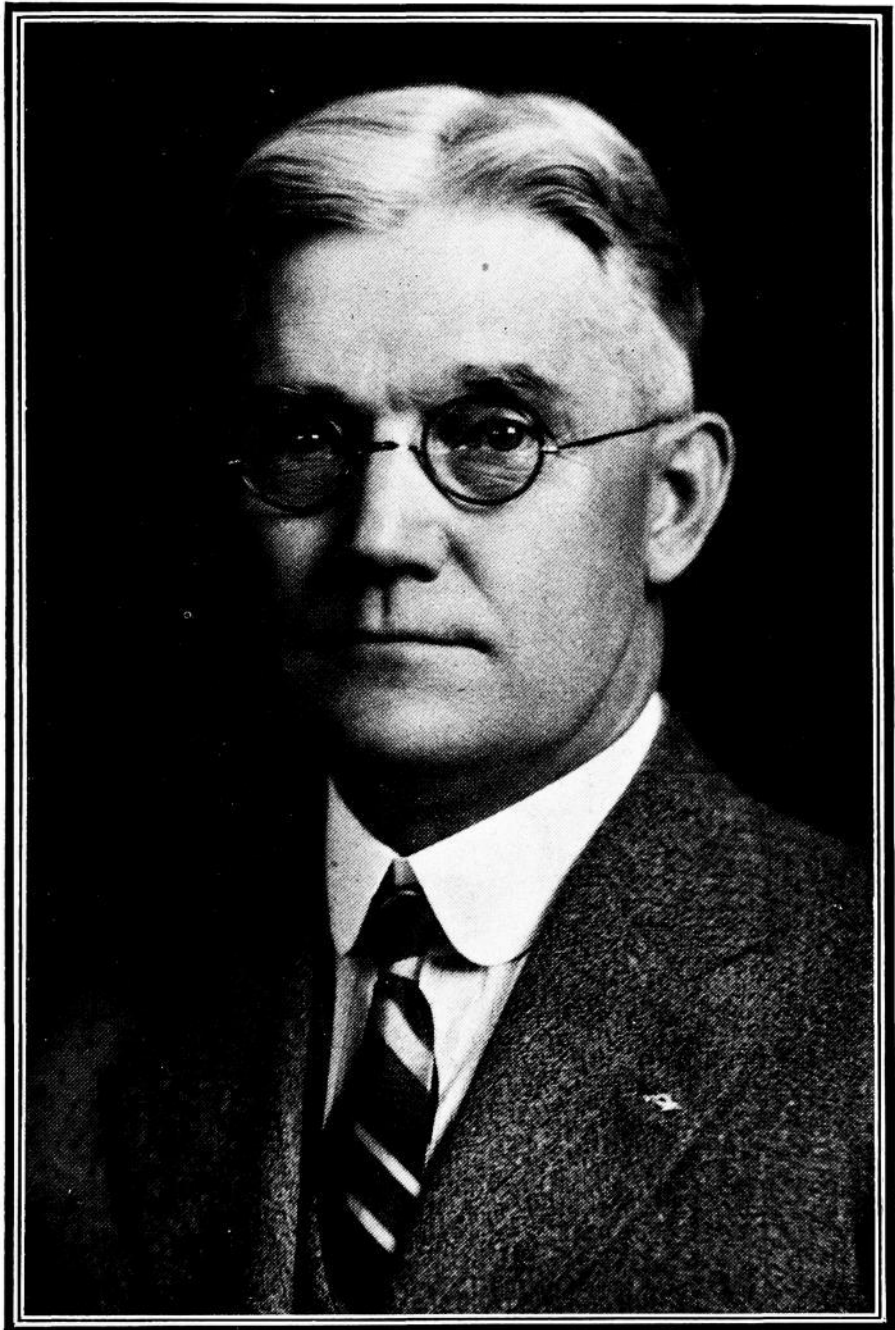

ED. M. SMITH, Secretary of State

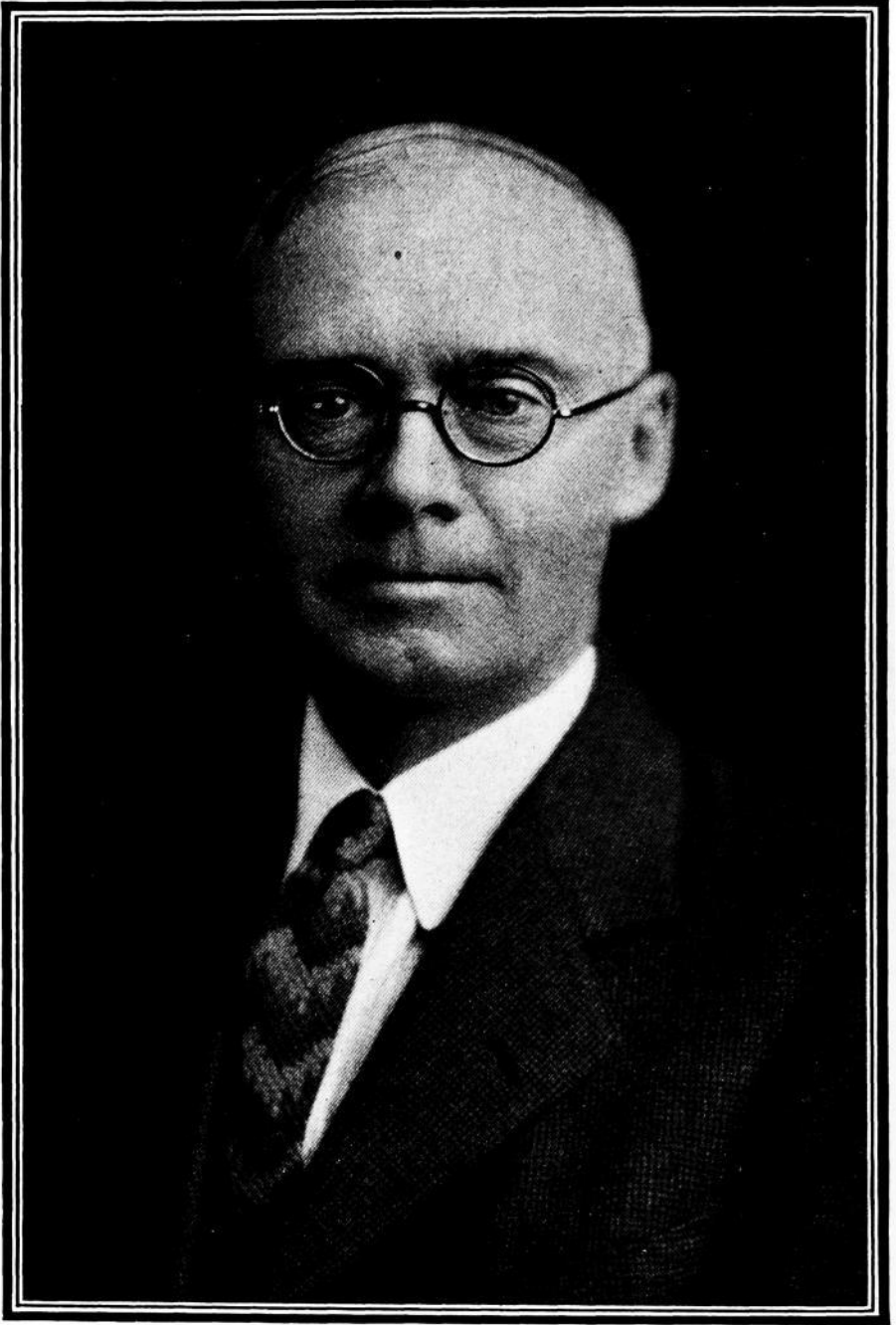

J. W. LONG, Auditor of State



RAY E. JOHNSON, Treasurer of State

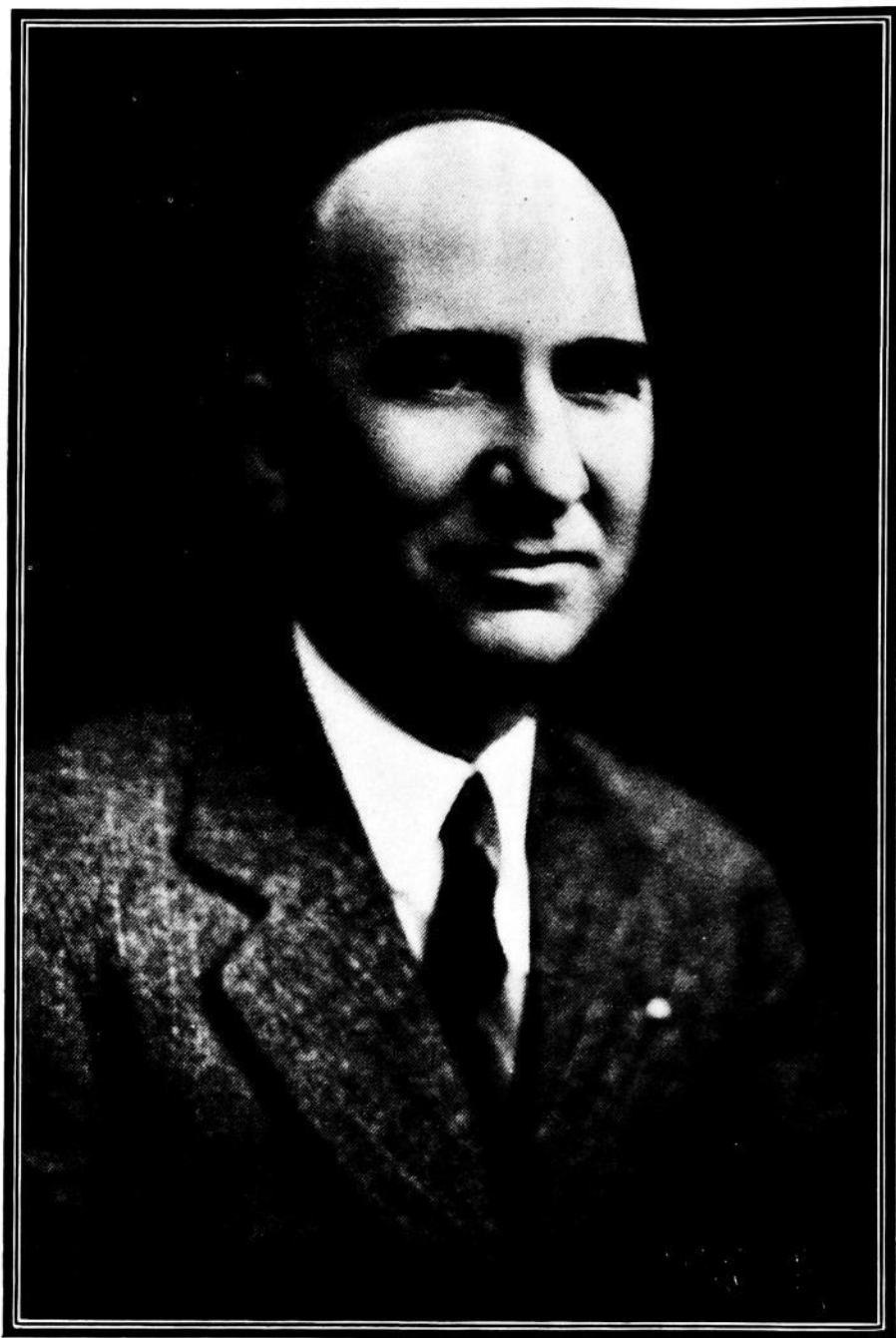

MARK G. THORNBURG, Secretary of Agriculture

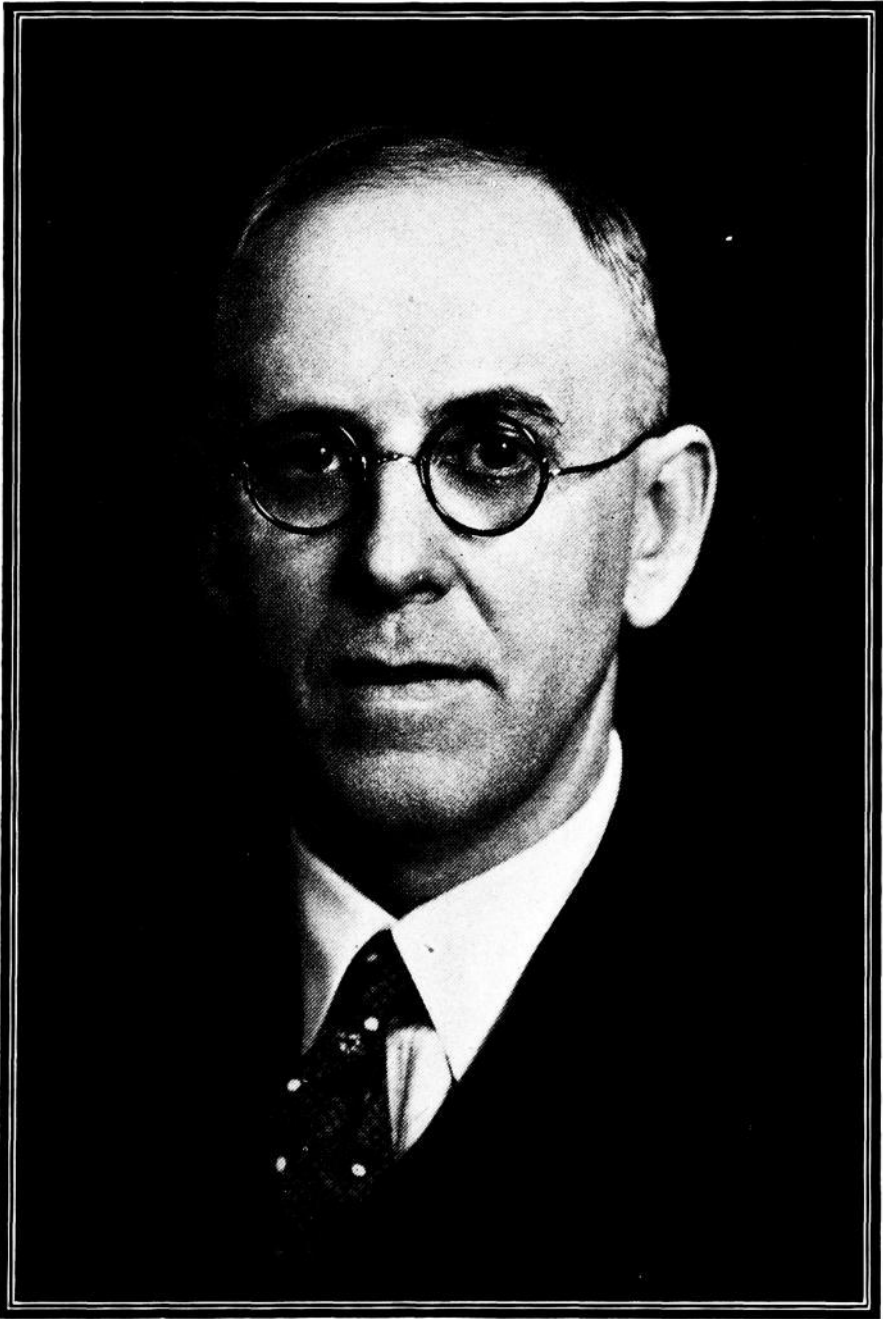

JOHN FLETCHER, Attorney General



AGNES SAMUELSON, Superintendent of Public Instruction

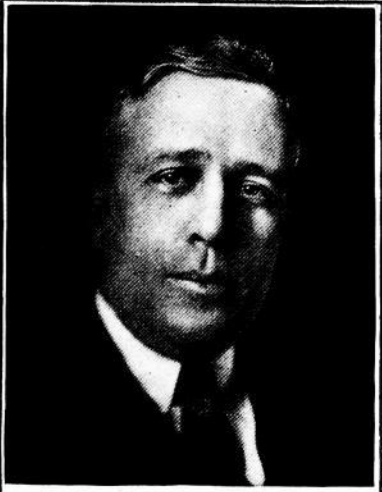

DANIEL F. STECK
of Ottumwa



SMITH W. BROOKHART
of Washington

UNITED STATES SENATORS FROM IOWA

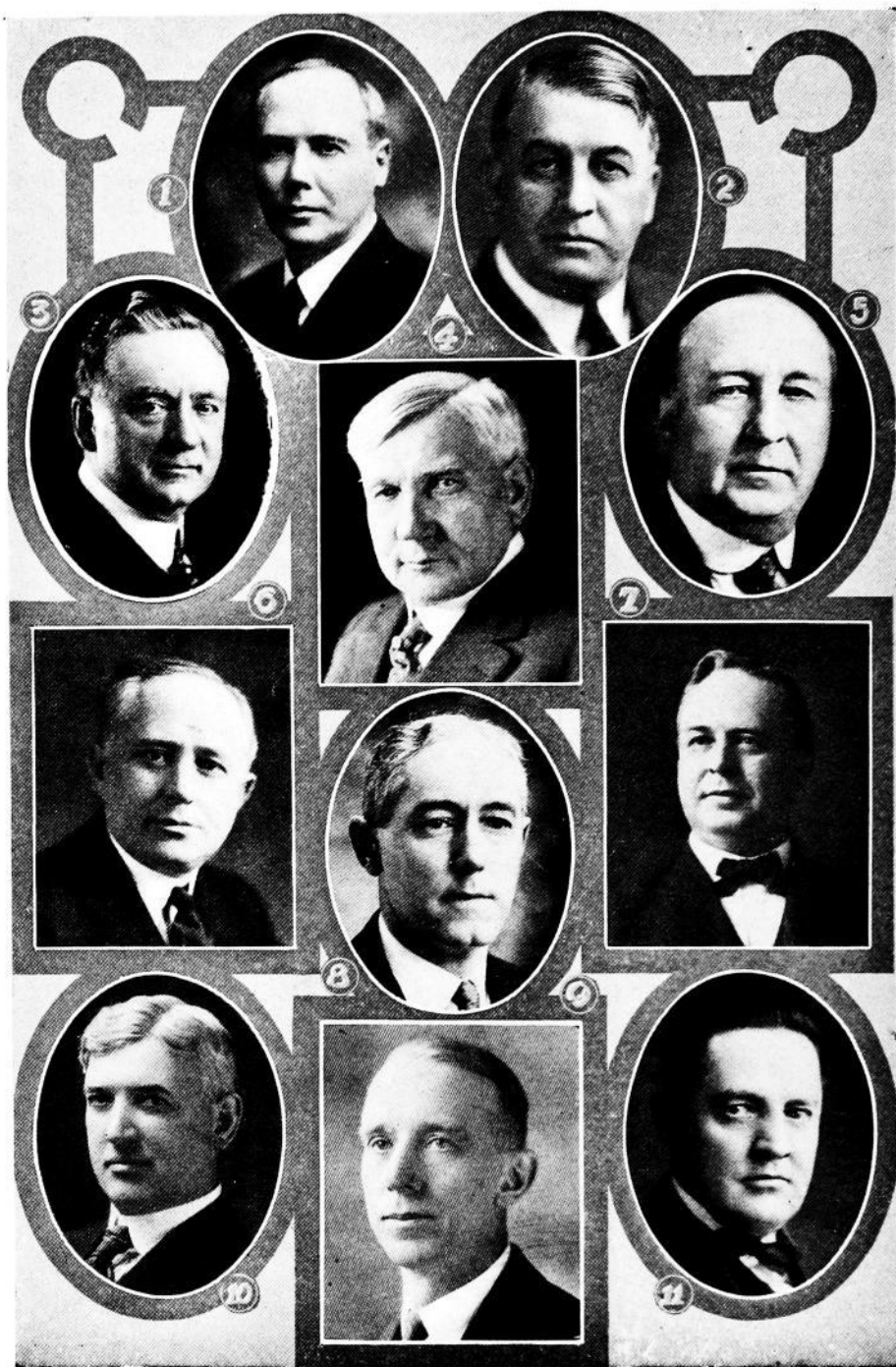

CONGRESSMEN FROM IOWA

(1) W. F. Kopp; (2) F. D. Letts; (3) T. J. B. Robinson; (4) Gilbert N. Haugen; (5) Cyrenus Cole; (6) C. W. Ramseyer (7) Cassius C. Dowell (8) Lloyd Thurston; (9) Charles E. Swanson; (10) L. J. Dickinson; (11) Ed. H. Campbell.

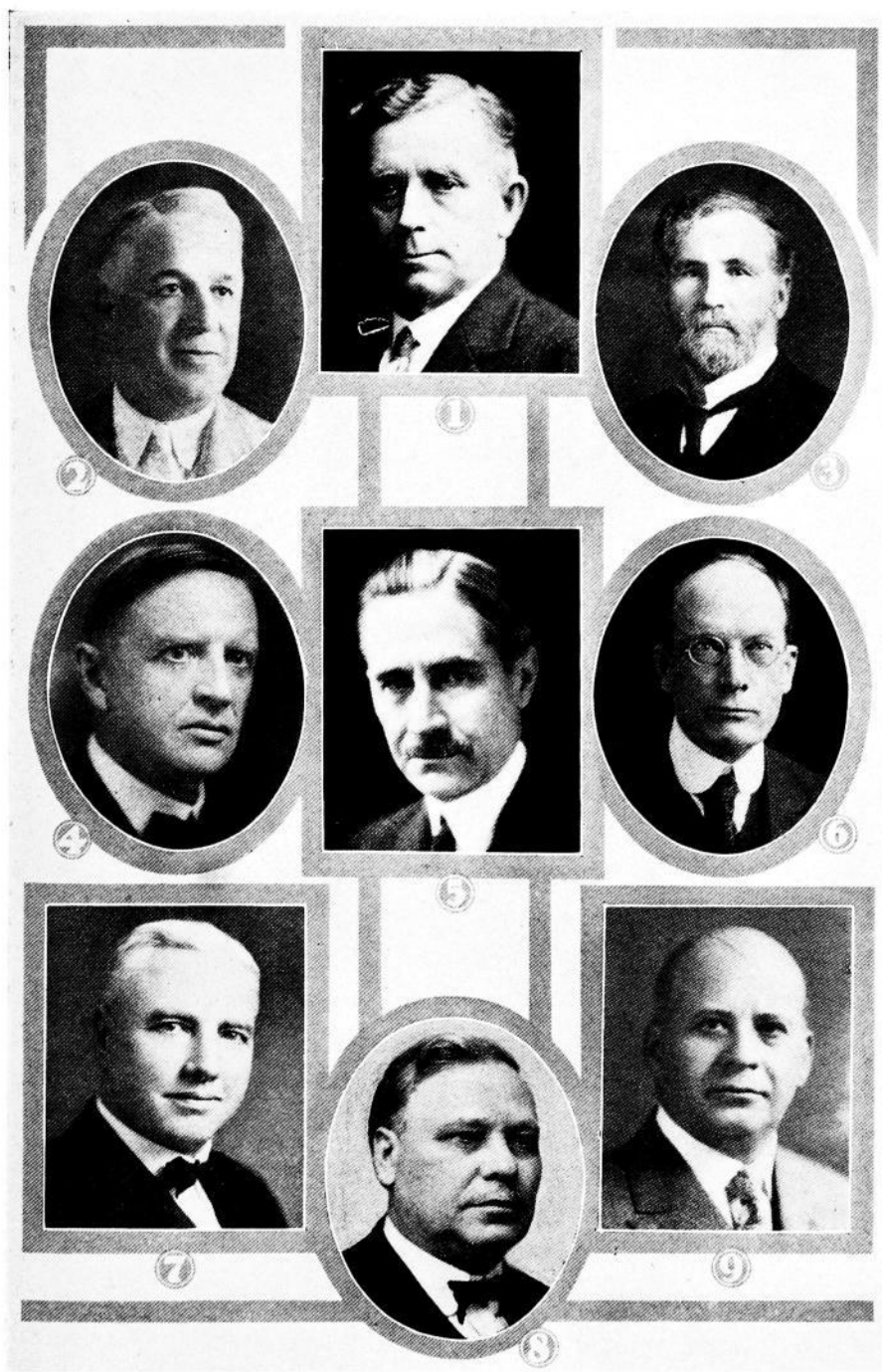

SUPREME COURT JUSTICES

(1) E. G. Albert; (2) Lawrence DeGraff; (3) William D. Evans; (4) F. F. Faville; (5) John M. Grimm; (6) Edgar A. Morling; (7) James W. Kindig; (8) Truman S. Stevens; (9) Henry F. Wagner.



STATE OFFICERS

(1) Charles Webster, Railroad Commissioner; (2) J. H. Henderson, Commerce Counsel; (3) B. M. Richardson, Railroad Commissioner; (4) Fred P. Woodruff, Railroad Commissioner; (5) A. B. Funk, Industrial Commissioner; (6) Burgess W. Garrett, Clerk of Supreme Court; (7) Ray Yenter, Insurance Commissioner; (8) U. G. Whitney, Code Editor and Supreme Court Reporter; (9) W. C. Merckens, Secretary Executive Council; (10) W. H. Bailey, Adjutant General.

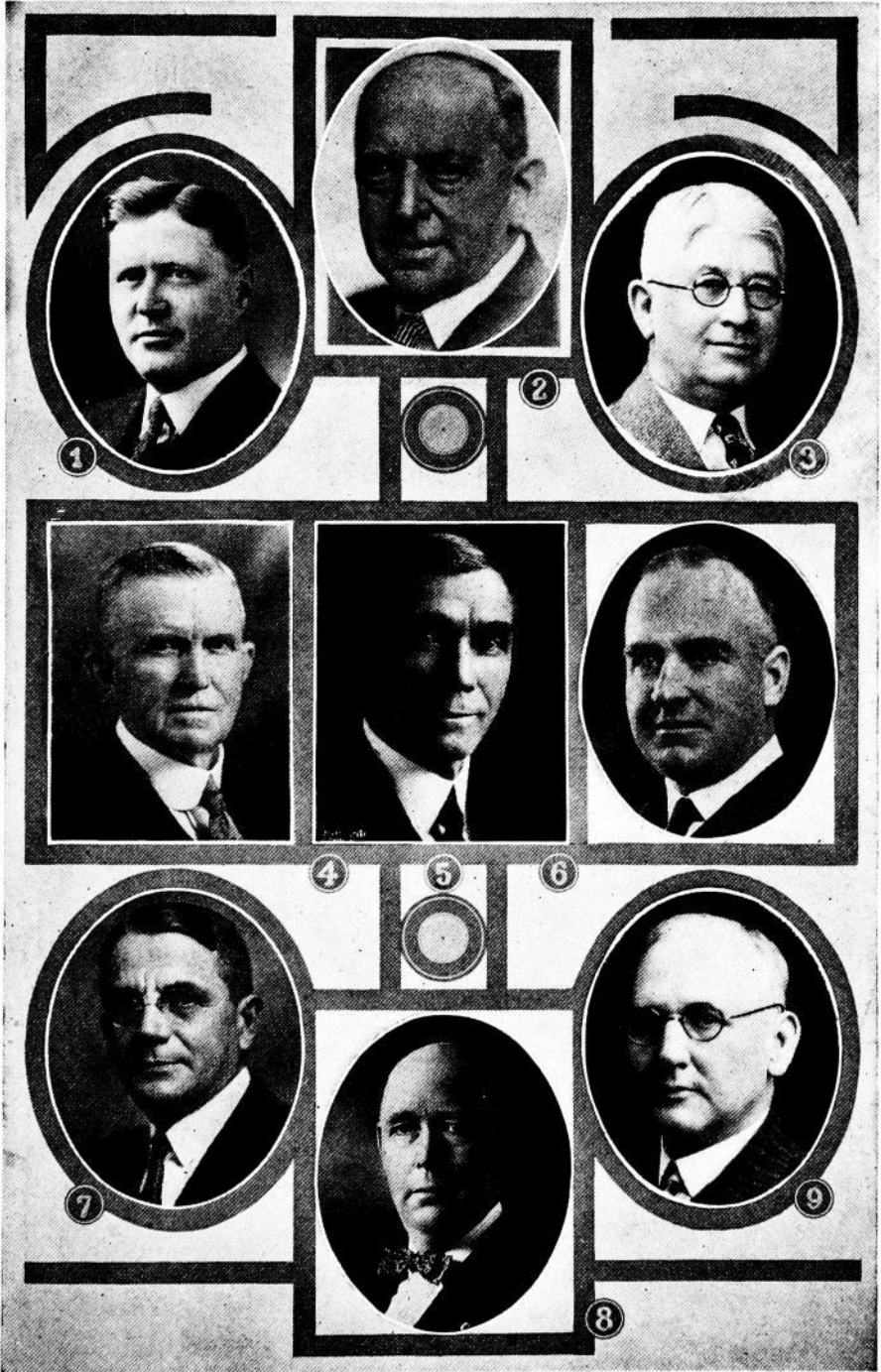

STATE OFFICERS

(1) O. H. Michael, Board of Control; (2) A. M. McColl, Board of Control; (3) C. M. Roberts, Board of Control; (4) John S. Crooks, Board of Parole; (5) Hiram K. Evans, Board of Parole; (6) Geo. Simpson, Board of Parole (7) J. C. Gillespie, Printing Board; (8) W. R. Orchard, Printing Board; (9) Robert Henderson, Superintendent of Printing.



STATE OFFICERS

(1) L. A. Andrew, Superintendent of Banking; (2) Johnson Brigham, State Librarian; (3) Edgar R. Harlan, Curator Historical Department; (4) Oscar Anderson, Budget Director; (5) A. J. Small, Law Librarian; (6) J. W. Strohm, Fire Marshal; (7) H. V. Hoyer, Labor Commissioner; (8) W. W. Haire, Pharmacy Examiner; (9) Geo. Judisch, Pharmacy Examiner; (10) John Slocum, Pharmacy Examiner.



STATE BOARD OF EDUCATION

(1) Willard C. Stuckslager; (2) Anna B. Lawther; (3) George T. Baker; (4) C. C. Sheakley; (5) William H. Gemmill (Secretary); (6) Edw. P. Schoentgen; (7) J. W. Bowdish (member of finance committee); (8) S. J. Galvin; (9) Wm. R. Boyd (member of finance committee); (10) Geo. W. Godfrey; (11) Pauline L. Devitt; (12) Henry C. Shull.

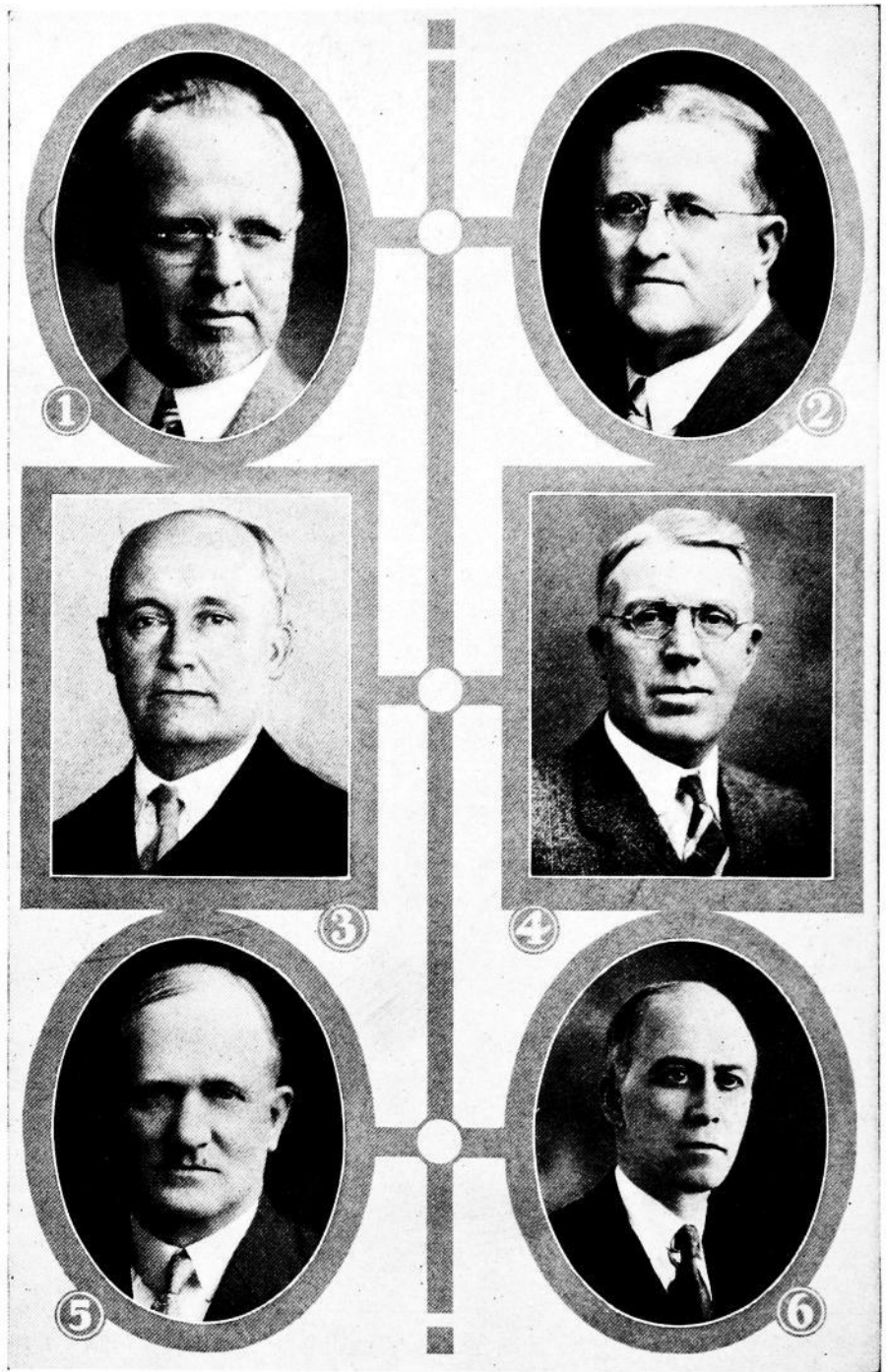

STATE BOARD OF HEALTH
(1) Dr. Henry Albert (2) Dr. Cassius T. Lesan; (3) Dr. J. D. Lowry; (4) Dr. H. W. Plummer; (5) Dr. W. A. Seidler; (6) Dr. H. R. Sugg.

state, for the use of the university, and the funds accruing from the rents or sale of such lands, or from any other source for the purpose aforesaid, shall be, and remain, a permanent fund, the interest of which shall be applied to the support of said university, for the promotion of literature, the arts and sciences, as may be authorized by the terms of such grant. And it shall be the duty of the general assembly as soon as may be, to provide effectual means for the improvement and permanent security of the funds of said university.

SEC. 6. The financial agents of the school funds shall be the same, that by law, receive and control the state and county revenue for other civil purposes, under such regulations as may be provided by law.

SEC. 7. The money subject to the support and maintenance of common schools shall be distributed to the districts in proportion to the number of youths, between the ages of five and twenty-one years, in such manner as may be provided by the general assembly.

ARTICLE X—AMENDMENTS TO THE CONSTITUTION

SECTION 1. Any amendment or amendments to this constitution may be proposed in either house of the general assembly; and if the same shall be agreed to by a majority of the members elected to each of the two houses, such proposed amendment shall be entered on their journals, with the yeas and nays taken thereon, and referred to the legislature to be chosen at the next general election, and shall be published, as provided by law, for three months previous to the time of making such choice; and if, in the general assembly so next chosen as aforesaid such proposed amendment or amendments shall be agreed to, by a majority of all the members elected to each house, then it shall be the duty of the general assembly to submit such proposed amendment or amendments to the people, in such manner, and at such time as the general assembly shall provide; and if the people shall approve and ratify such amendment or amendments, by a majority of the electors qualified to vote for members of the general assembly, voting thereon, such amendment or amendments shall become a part of the constitution of this state.

SEC. 2. If two or more amendments shall be submitted at the same time, they shall be submitted in such manner that the electors shall vote for or against each of such amendments separately.

SEC. 3. At the general election to be held in the year one thousand eight hundred and seventy, and in each tenth year thereafter, and also at such times as the general assembly may, by law, provide, the question, "Shall there be a convention to revise the constitution, and amend the same?" shall be decided by the electors qualified to vote for members of the general assembly; and in case a majority of the electors so qualified, voting at such election, for and against such proposition, shall decide in favor of a convention for such purpose, the general assembly, at its next session, shall provide by law for the election of delegates to such convention.

ARTICLE XI—MISCELLANEOUS

SECTION 1. The jurisdiction of justices of the peace shall extend to all civil cases (except cases in chancery, and cases where the question of title to real estate may arise), where the amount in controversy does not exceed one hundred dollars, and by the consent of parties may be extended to any amount not exceeding three hundred dollars.

SEC. 2. No new county shall be hereafter created containing less than four hundred and thirty-two square miles; nor shall the territory of any organized county be reduced below that area; except the county of Worth, and the counties west of it, along the northern boundary of this state, may be organized without additional territory.

SEC. 3. No county, or other political or municipal corporation shall be allowed to become indebted in any manner, or for any purpose, to an amount in the aggregate, exceeding five per centum on the value of the taxable property within such county or corporation—to be ascertained by the last state and county tax lists, previous to the incurring of such indebtedness.

SEC. 4. The boundaries of the state may be enlarged, with the consent of congress and the general assembly.

SEC. 5. Every person elected or appointed to any office, shall, before entering

upon the duties thereof, take an oath or affirmation to support the constitution of the United States, and of this state, and also an oath of office.

SEC. 6. In all cases of elections to fill vacancies in office occurring before the expiration of a full term, the person so elected shall hold for the residue of the unexpired term; and all persons appointed to fill vacancies in office, shall hold until the next general election, and until their successors are elected and qualified.

SEC. 7. The general assembly shall not locate any of the public lands, which have been, or may be granted by congress to this state, and the location of which may be given to the general assembly, upon lands actually settled, without the consent of the occupant. The extent of the claim of such occupant, so exempted, shall not exceed three hundred twenty acres.

SEC. 8. The seat of government is hereby permanently established, as now fixed by law, at the city of Des Moines, in the county of Polk; and the state university at Iowa City, in the county of Johnson.

ARTICLE XII—SCHEDULE

SECTION 1. This constitution shall be the supreme law of the state, and any law inconsistent therewith, shall be void. The general assembly shall pass all laws necessary to carry this constitution into effect.

SEC. 2. All laws now in force and not inconsistent with this constitution, shall remain in force until they shall expire or be repealed.

SEC. 3. All indictments, prosecutions, suits, pleas, complaints, process, and other proceedings pending in any of the courts, shall be prosecuted to final judgment and execution; and all appeals, writs of error, certiorari, and injunctions, shall be carried on in the several courts, in the same manner as now provided by law; and all offenses, misdemeanors, and crimes that may have been committed before the taking effect of this constitution, shall be subject to indictment, trial and punishment, in the same manner as they have been, had not this constitution been made.

SEC. 4. All fines, penalties, or forfeitures due, or to become due, or accruing to the state, or to any county therein, or to the school fund, shall inure to the state, county, or school fund, in the manner prescribed by law.

SEC. 5. All bonds executed to the state, or to any officer in his official capacity, shall remain in force and inure to the use of those concerned.

SEC. 6. The first election under the constitution shall be held on the second Tuesday in October, in the year one thousand eight hundred and fifty-seven, at which time the electors of the state shall elect the governor and lieutenant governor. There shall also be elected at such election, the successors of such state senators as were elected at the August election, in the year one thousand eight hundred and fifty-four, and the members of the house of representatives, who shall be elected in accordance with the act of apportionment, enacted at the session of the general assembly which commenced on the first Monday of December one thousand eight hundred and fifty-six.

SEC. 7. The first election for secretary, auditor, and treasurer of state, attorney general, district judges, members of the board of education, district attorneys, members of congress and such state officers as shall be elected at the April election, in the year one thousand eight hundred and fifty-seven (except the superintendent of public instruction), and such county officers as were elected at the August election, in the year one thousand eight hundred and fifty-six, except prosecuting attorneys, shall be held on the second Tuesday of October, one thousand eight hundred and fifty-eight: *Provided*, That the time for which any district judge or other state or county officer elected at the April election in the year one thousand eight hundred and fifty-eight, shall not extend beyond the time fixed for filling like offices at the October election in the year one thousand eight hundred and fifty-eight.

SEC. 8. The first election for judges of the supreme court, and such county officers as shall be elected at the August election, in the year one thousand eight hundred and fifty-seven, shall be held on the second Tuesday of October, in the year one thousand eight hundred and fifty-nine.

SEC. 9. The first regular session of the general assembly shall be held in the year one thousand eight hundred and fifty-eight, commencing on the second Monday of January of said year.

SEC. 10. Senators elected at the August election, in the year one thousand eight

hundred and fifty-six, shall continue in office until the second Tuesday of October, in the year one thousand eight hundred and fifty-nine at which time their successors shall be elected as may be prescribed by law.

SEC. 11. Every person elected by popular vote, by vote of the general assembly, or who may hold office by executive appointment, which office is continued by this constitution, and every person who shall be so elected or appointed, to any such office, before the taking effect of this constitution (except as in this constitution otherwise provided), shall continue in office until the term for which such person has been or may be elected or appointed shall expire; but no such person shall continue in office after the taking effect of this constitution, for a longer period than the term of such office, in this constitution prescribed.

SEC. 12. The general assembly, at the first session under this constitution, shall district the state into eleven judicial districts, for district court purposes; and shall also provide for the apportionment of the members of the general assembly, in accordance with the provisions of this constitution.

SEC. 13. This constitution shall be submitted to the electors of the state at the August election, in the year one thousand eight hundred and fifty-seven, in the several election districts in this state. The ballots at such election shall be written or printed as follows: Those in favor of the constitution, "New Constitution—Yes." Those against the constitution, "New Constitution—No." The election shall be conducted in the same manner as the general elections of the state, and the poll-books shall be returned and canvassed as provided in the twenty-fifth chapter of the code, and abstracts shall be forwarded to the secretary of state, which abstracts shall be canvassed in the manner provided for the canvass of state officers. And if it shall appear that a majority of all the votes cast at such election for and against this constitution are in favor of the same, the governor shall immediately issue his proclamation stating that fact, and such constitution shall be the constitution of the state of Iowa, and shall take effect from and after the publication of said proclamation.

SEC. 14. At the same election that this constitution is submitted to the people for its adoption or rejection, a proposition to amend the same by striking out the word "White" from the article on the right of suffrage shall be separately submitted to the electors of this state for adoption or rejection in the manner following—namely: A separate ballot may be given by every person having a right to vote at said election, to be deposited in a separate box; and those given for the adoption of such proposition shall have the words, "Shall the word 'White' be stricken out of the article on the right of suffrage? Yes." And those given against the proposition shall have the words, "Shall the word 'White' be stricken out of the article on the right of suffrage? No." And if at said election the number of ballots cast in favor of said proposition shall be equal to a majority of those cast for and against this constitution, then said word "White" shall be stricken from said article and be no part thereof.

SEC. 15. Until otherwise directed by law, the county of Mills shall be in and a part of the sixth judicial district of this state (Amended. See Amendment of 1904).

Done in convention at Iowa City, this fifth day of March in the year of our Lord one thousand eight hundred and fifty-seven, and of the Independence of the United States of America, the eighty-first.

In testimony whereof we have hereunto subscribed our names.

Timothy Day
S. G. Winchester
David Bunker
D. P. Palmer
Geo. W. Eills
Harvey J. Skiff
J. A. Parvin
W. Penn Clarke
H. D. Gibson
Thomas Seely
A. H. Marvin
J. H. Emerson

J. C. Hall
John H. Peters
Wm. A. Warren
H. W. Gray
Robt. Gower
R. L. B. Clarke
James A. Young
D. H. Solomon
M. W. Robinson
Lewis Todhunter
John Edwards
Jeremiah Hollingsworth

J. C. Traer
James F. Wilson
Amos Harris
Jno. T. Clark
S. Ayers
Wm. Patterson
D. W. Price
Alpheus Scott
George Gillaspay
Edward Johnstone
Aylett R. Cotton

Attest: THOS. J. SAUNDERS, Secretary.
E. N. BATES, Asst. Secretary.

FRANCIS SPRINGER, President

PROCLAMATION

Whereas an instrument known as the "New Constitution of the State of Iowa" adopted by the constitutional convention of said state on the fifth day of March, A. D. 1857, was submitted to the qualified electors of said state at the annual election held on Monday the third day of August, 1857, for their approval or rejection.

And whereas an official canvass of the votes cast at said election shows that there were forty thousand three hundred and eleven votes cast for the adoption of said constitution and thirty-eight thousand six hundred and eighty-one votes were cast against its adoption, leaving a majority of sixteen hundred and thirty votes in favor of its adoption.

Now therefore I, JAMES W. GRIMES, Governor of said state, by virtue of the authority conferred upon me, hereby declare the said new constitution to be adopted, and declare it to be the supreme law of the state of Iowa.

In testimony whereof I have hereunto set my hand and affixed the great seal of the state of Iowa.

Done at Iowa City this third day of September A. D. 1857 of the Independence of the United States the eighty-second and of the state of Iowa the eleventh.

JAMES W. GRIMES

L. S.

By the Governor,

ELIJAH SELLS, Secretary of State.

AMENDMENTS TO THE CONSTITUTION OF IOWA
from 1857 to 1928

AMENDMENTS OF 1868

1.

Strike the word "white" from section 1 of article II.

2.

Strike the word "white" from section 33 of article III.

3.

Strike the word "white" from section 34 of article III.

4.

Strike the word "white" from section 35 of article III.

5.

Strike the word "white" from section 1 of article VI.

NOTE—These amendments were proposed by the general assembly of 1866; re-adopted by the general assembly of 1868; ratified at the election of November 3, 1868, and proclaimed adopted on December 8, 1868.

Sections 34 and 35 have been amended twice. The present amendment was adopted in 1904.

AMENDMENT OF 1880

1.

Strike out the words "free white" from the third line of section four (4) of article three (3) of said constitution, relating to the legislative department.

NOTE—This amendment was proposed by the general assembly of 1878; re-adopted by the general assembly of 1880; ratified at the election of November 2, 1880, and proclaimed adopted on December 3, 1880.

AMENDMENT OF 1882.

Add as section 26, to article I of said constitution, the following: No person shall manufacture for sale, or sell or keep for sale, as a beverage any intoxicating liquors whatever, including ale, wine and beer. The general assembly shall by law prescribe regulations for the enforcement of the prohibition herein contained, and shall thereby provide suitable penalties for the violation of the provisions hereof.

NOTE—This amendment was proposed by the general assembly of 1880; re-adopted by the general assembly of 1882, ratified at a special election held on June 27, 1882, and certified adopted on July 28, 1882. On April 21, 1883, the supreme court in *Kochler and Lang v. Hill*, 60 Iowa 543, held that owing to certain irregularities the amendment was not legally submitted to the electors, and thence did not become a part of the constitution.

AMENDMENT OF 1884.

1.

The general election for state, district, county and township offices, shall be held on the Tuesday next after the first Monday in November.

2.

At any regular session of the general assembly the state may be divided into the necessary judicial districts for district court purposes, or the said districts may be reorganized and the number of the districts and the judges of the said courts increased or diminished; but no reorganization of the districts or diminution of the judges shall have the effect of removing a judge from office.

3.

The grand jury may consist of any number of members, not less than five, nor more than fifteen, as the general assembly may by law provide, or the general assembly may provide for holding persons to answer for any criminal offense without the intervention of a grand jury.

4.

That section 13 of article V of the constitution be stricken therefrom, and the following adopted as such section.

Section 13. The qualified electors of each county shall, at the general election in the year 1886, and every two years thereafter, elect a county attorney, who shall be a resident of the county for which he is elected, and who shall hold his office for two years, and until his successor shall have been elected and qualified.

NOTE—These amendments were proposed by the general assembly of 1882; re-adopted by the general assembly of 1884; ratified at the election of November 4, 1884, and certified adopted on December 10, 1884. Section 1 relating to time of general election was repealed by the amendment of 1916.

AMENDMENTS OF 1904.

1.

Add as section 16, to article XII of the constitution, the following:

SEC. 16. The first general election after the adoption of this amendment shall be held on the Tuesday next after the first Monday in November in the year one thousand nine hundred and six, and general elections shall be held biennially thereafter. In the year one thousand nine hundred and six there shall be elected a governor, lieutenant governor, secretary of state, auditor of state, treasurer of state, attorney general, two judges of the supreme court, the successors of the judges of the district court whose terms of office expire on December 31st, one thousand nine hundred and six, state senators who would otherwise be chosen in the year one thousand nine hundred and five, and members of the house of representatives. The terms of office of the judges of the supreme court which would otherwise expire on December 31st, in odd numbered years, and all other elective state, county and township officers whose terms of office would otherwise expire in January in the year one thousand nine hundred and six, and members of the general assembly whose successors would otherwise be chosen at the general election in the year one thousand nine hundred and five, are hereby extended one year and until their successors are elected and qualified. The terms of offices of senators whose successors would otherwise be chosen in the year one thousand nine hundred and seven are hereby extended one year and until their successors are elected and qualified. The general assembly shall make such changes in the law governing the time of election and term of office of all other elective officers as shall be necessary to make the time of their election and terms of office conform to this amendment, and shall provide which of the judges of the supreme court shall serve as chief justice. The general assembly shall meet in regular session on the second Monday in January, in the year one thousand nine hundred and six, and also on the second Monday in January in the year one thousand nine hundred and seven, and biennially thereafter.

2.

That sections thirty-four (34), thirty-five (35) and thirty-six (36) of article three (3) of the constitution of the state of Iowa, be repealed and the following be adopted in lieu thereof:

SEC. 34. The senate shall be composed of fifty members to be elected from the several senatorial districts, established by law and at the next session of the general

assembly held following the taking of the state and national census, they shall be apportioned among the several counties or districts of the state, according to the population as shown by the last preceding census.

SEC. 35. The house of representatives shall consist of not more than one hundred and eight members. The ratio of representation shall be determined by dividing the whole number of the population of the state as shown by the last preceding state or national census, by the whole number of counties then existing or organized, but each county shall constitute one representative district and be entitled to one representative, but each county having a population in excess of the ratio number, as herein provided of three-fifths or more of such ratio number shall be entitled to one additional representative, but said addition shall extend only to the nine counties having the greatest population.

SEC. 36. The general assembly shall, at the first regular session held following the adoption of this amendment, and at each succeeding regular session held next after the taking of such census, fix the ratio of representation, and apportion the additional representatives, as herein before required.

NOTE—These amendments were proposed by the general assembly of 1902; re-adopted by the general assembly of 1904; ratified at the general election of November 8, 1904, and certified adopted on November 29, 1904. Section 16 is a new section.

AMENDMENT OF 1908.

Add to section 18 of article I of the constitution of the State of Iowa the following: The general assembly, however, may pass laws permitting the owners of lands to construct drains, ditches, and levees for agricultural, sanitary or mining purposes across the lands of others, and provide for the organization of drainage districts, vest the proper authorities with power to construct and maintain levees, drains and ditches and to keep in repair all drains, ditches and levees heretofore constructed under the laws of the state, by special assessments upon the property benefited thereby. The general assembly may provide by law for the condemnation of such real estate as shall be necessary for the construction and maintenance of such drains, ditches and levees, and prescribe the method of making such condemnation.

NOTE—This amendment was proposed by the general assembly of 1906; re-adopted by the general assembly of 1907; ratified at the election of November 3, 1908, and certified adopted on November 23, 1908.

AMENDMENT OF 1916.

Repeal section 7 of article II of the constitution of Iowa and enact in lieu thereof the following, to-wit:

SEC. 7. The general election for state, district, county and township officers in the year 1916 shall be held in the same month and on the same day as that fixed by the laws of the United States for the election of presidential electors, or of president and vice-president of the United States; and thereafter such election shall be held at such time as the general assembly may by law provide.

NOTE—This amendment was proposed by the general assembly of 1913; re-adopted by the general assembly of 1915, and ratified on November 7, 1916.

AMENDMENT OF 1917.

That the following amendment to article one (1) of the constitution of the state of Iowa be and the same is hereby proposed: To add thereto following section twenty-six (26) thereof and as section twenty-seven (27) of article one (1) of said constitution the following, to-wit:

SEC. 27. The manufacture, sale, or keeping for sale, as a beverage, of intoxicating liquors, including ale, wine and beer, shall be forever prohibited within this state. The general assembly shall by law prescribe regulations for the enforcement of the prohibition herein contained, and shall provide suitable penalties for the violation of the provisions hereof.

NOTE—This amendment was proposed by the general assembly of 1915; re-adopted by the general assembly of 1917; defeated at the special election October 15, 1917.

Yes: 214,693; no: 215,625-932.

AMENDMENT PROPOSED 1919

Joint resolution proposing that section 1 of article II of the constitution be repealed, and the following enacted in lieu thereof, to-wit:

SECTION 1. Every citizen of the United States of the age of twenty-one (21)

years, who shall have been a resident of this state six (6) months next preceding the election, and of the county in which he or she claims his or her vote, sixty (60) days, shall be entitled to vote at all elections which are now or hereafter may be authorized by law.

Resolved further, that the foregoing proposed amendment be, and the same is hereby referred to the legislature to be chosen at the next general election for members of the next general assembly, and that the secretary of state cause the same to be published for three (3) months previous to the day of said election as provided by law.

NOTE—This amendment in substantially this form was proposed by the general assembly 1913; re-adopted by the general assembly of 1915; but was not adopted by the people. It was again proposed by the general assembly of 1917, but was not published as provided by Sec. 1 of Art. X of the constitution and Sec. 55 of the code of Iowa, which caused its second defeat. The present amendment was proposed by the general assembly of 1919.

NOTE—The general assembly was convened in special session on July 2, 1919, for the purpose of considering the proposed amendment to the constitution of the United States providing that the right of citizens of the United States to vote shall not be denied or abridged by the United States or by any state on account of sex.

Federal amendment ratified on said date which made further action on the "Amendment Proposed 1919" unnecessary.

CONSTITUTIONAL CONVENTION

At the general election on the second day of November, 1920, in pursuance of the law as found in section 1061 of the code and in article X, section 3 of the constitution of Iowa, there was submitted to the electors the following question:

"Shall there be a convention to revise the constitution and amend the same?"

Yes: 279,652; no: 221,763.

Thirty-ninth general assembly failed to provide for constitutional convention.

AMENDMENT OF 1926

Strike out the word "male" from section four (4) of article three (3) of said constitution, relating to the legislative department.

NOTE—This amendment was proposed by the general assembly of 1923; re-adopted by the general assembly of 1925; ratified at the election held November 2, 1926.

Yes: 239,999; no: 133,929.

AMENDMENT OF 1928

Joint Resolution proposing an amendment to section thirty-four (34) of article three (3) of the constitution of the state of Iowa, as said section now appears on page fifty-three (53), code, 1924, relating to the apportionment of the state into senatorial districts.

Be it resolved by the General Assembly of the State of Iowa:

SECTION 1. Number of senators. That the following amendment to section thirty-four (34) of article three (3) of the constitution of the state of Iowa, as said section now appears on page fifty-three (53), code, 1924, be and the same is hereby proposed:

That the period (.) at the end of said section thirty-four (34) of article three (3) of the constitution of the state of Iowa be stricken and the following inserted:

" , but no county shall be entitled to more than one (1) senator."

SEC. 2. Be it further resolved that the foregoing proposed amendment be and the same is hereby referred to the legislature to be chosen at the next general election for members of the next general assembly, and that the secretary of state cause the same to be published for three (3) months previous to the date of said election as provided by law.

NOTE—This joint resolution was passed by the forty-first general assembly in 1925, then by the forty-second general assembly in 1927 and voted by the people Nov. 6th, 1928.

Yes: 352,027; no: 201,812.

CONSTITUTIONAL CONVENTIONS OF IOWA

First Constitutional Convention. Convened at Iowa City, October 7, 1844.
Adjourned, November 1, 1844.

COUNTIES REPRESENTED	NAMES OF MEMBERS
Lee	Charles Staley, Alexander Kerr, David Galland, Calvin J. Price, James Marsh, John Thompson, Henry M. Salmon, O. S. X. Peck.
Des Moines	James Clarke, Henry Robinson, John D. Wright, Shepherd Leffler, Andrew Hooten, Enos Lowe, John Ripley, George Hepner.
Van Buren	Elisha Cutler, Jr., John Davidson, Paul Brattain, David Ferguson, Gideon S. Bailey, John Hale, Thomas Charlton.
Jefferson	Robert Brown, Hardin Butler, Sulifand S. Ross, James I. Murray, Samuel Whitmore.
Henry	Joseph C. Hawkins, George Hobson, John H. Randolph, Jonathan C. Hall, Joseph D. Hoag.
Washington	William R. Harrison, Enoch Ross, Caleb B. Campbell.
Louisa	John Brookbank, William L. Toole, Wright Williams.
Muscatine	Jonathan E. Fletcher, Ralph P. Lowe, Elijah Sells.
Johnson	Robert Lucas, Samuel H. McCrory, Henry Felkner.
Linn	Thomas J. McKean, Samuel W. Durham, Luman M. Strong.
Cedar	Samuel W. Bissell, James H. Gower.
Scott	James Grant, Andrew W. Campbell, Ebenezer Cook.
Clinton	Lyman Evans, Ralph R. Benedict.
Jones	John Taylor.
Jackson	Joseph S. Kirkpatrick, William Morden, Richard B. Wyckoff.
Wapello	William H. Galbraith, William W. Chapman.
Davis	J. C. Blankinship, Samuel W. McAtee.
Keokuk	Richard Quinton.
Mahaska	Van B. Delashmutt, Stephen B. Shelledy.
Dubuque, Delaware, Black Hawk and Fayette ...	Francis Gehon, Edward Langworthy, Theophilus Crawford, Stephen Hempstead, Samuel B. Olmstead, Michael O'Brien.

Second Constitutional Convention. Convened at Iowa City, May 4, 1846.
Adjourned May 19, 1846.

COUNTIES REPRESENTED	NAMES OF MEMBERS
Lee	David Galland, Josiah Kent, George Berry.
Des Moines	Enos Lowe, Shepherd Leffler, George W. Bowie.
Van Buren	Thomas Dibble, Erastus Hoskins, William Steele.
Jefferson	Sulifand S. Ross, William G. Coop.
Henry	George Hobson, Alvin Saunders.
Davis	John J. Selman.
Appanoose and Monroe	Wareham G. Clark.
Wapello	Joseph H. Hedrick.
Iowa, Marion, Polk and Jasper ..	John Conrey.
Mahaska	Stephen B. Shelledy.
Keokuk	Sanford Harned.
Washington	Stewart Goodrell.
Louisa	John Ronalds.
Muscatine	J. Scott Richman.
Johnson	Curtis Bates.
Linn and Benton	Socrates H. Tryon.
Cedar	Samuel A. Bissell.
Scott	James Grant.
Clinton	Henry P. Haun.
Jackson	William Hubbell.
Jones	Sylvester G. Matson.
Clayton	David Olmstead.
Dubuque, Delaware, Buchanan, Fayette, Black Hawk	Thomas McCraney, Francis K. O'Ferrall.

CONSTITUTIONAL CONVENTION OF IOWA

Third Constitutional Convention. Convened at Iowa City, January 19, 1857.
Adjourned, March 5, 1857.

DIST.	COUNTIES	NAMES OF MEMBERS
1	Lee	Edward Johnstone, William Patterson.
2	Lee and Van Buren	Squire Ayers.
3	Van Buren	Timothy Day.
4	Des Moines	Jonathan C. Hall, Moses W. Robinson.
5	Davis	David P. Palmer.
6	Jefferson	James F. Wilson.
7	Henry	Rufus L. B. Clarke.
8	Wapello	George Gillaspay.
9	Monroe, Lucas and Clarke	John Edwards.
10	Appanoose, Wayne, Decatur	Amos Harris.
11	Fremont, Mills, Page, Taylor, Mont- gomery, Ringgold, Adams and Un- ion	Daniel H. Solomon.
12	Pottawattamie, Harrison, Shelby, Woodbury, Monona, Audubon, Crawford, Carroll, Calhoun, Sac, Ida, Cherokee, Buena Vista, Poca- hontas, Palo Alto, Emmet, Clay, Dickinson, Osceola, O'Brien, Plymouth, Sioux and Buncombe ..	Daniel W. Price.
13	Louisa	Francis Springer.
14	Washington	David Bunker.
15	Keokuk	Jeremiah Hollingsworth.
16	Mahaska	James A. Young.
17	Marion	Hiram D. Gibson.
18	Warren, Madison, Adair, Cass	Lewis Todhunter.
19	Muscatine	John A. Parvin.
20	Johnson and Jones	William Penn Clarke.
21	Scott	George W. Ells.
22	Cedar	Robert Gower.
23	Clinton	Aylett R. Cotton.
24	Linn	Hosea W. Gray.
25	Linn, Benton, Black Hawk and Bu- chanan	James C. Traer.
26	Poweshiek, Jasper, Marshall and Tama	Harvey J. Skiff.
27	Polk, Dallas and Guthrie	Thomas Seely.
28	Jackson	William A. Warren.
29	Jackson and Jones	Albert H. Marvin.
30	Dubuque	John H. Emerson.
31	Dubuque and Delaware	John H. Peters.
32	Clayton	Alpheus Scott.
33	Fayette, Bremer, Butler, Franklin, Grundy, Hardin, Wright, Webster, Boone, Story, Greene, Allamakee, Winneshiek and Humboldt	Sheldon G. Winchester.
34	Howard, Chickasaw, Mitchell, Floyd, Worth, Cerro Gordo, Han- cock, Winnebago, Bancroft and Kossuth	John T. Clark.

OFFICIALS OF THE TERRITORY OF IOWA

GOVERNORS

Robert Lucas, appointed 1838.
John Chambers, appointed 1841.
James Clarke, appointed November, 1845.

SECRETARIES

William B. Conway, appointed 1838; died in office, November, 1839.
James Clarke, appointed 1839.
O. H. W. Stull, appointed 1841.
Samuel J. Burr, appointed 1843.
Jesse Williams, appointed 1845.

TERRITORIAL AUDITORS

Office created January 7, 1840

Jesse Williams, appointed January 14, 1840.
William L. Gilbert, appointed January 23, 1843; re-appointed February 27, 1844.
Robert M. Secrest, appointed 1845.

OFFICIALS OF THE TERRITORY OF IOWA—Continued

TERRITORIAL TREASURERS

Office created January 24, 1839

Thornton Bayless, appointed January 23, 1839.

Morgan Reno, appointed 1840.

SUPERINTENDENT OF PUBLIC INSTRUCTION

Office created February 12, 1841; abolished March 9, 1842

William Reynolds, appointed in 1841.

SUPREME COURT

Charles Mason, chief justice, 1838 to 1846.

Joseph Williams, associate justice, 1838 to 1846.

Thomas S. Wilson, associate justice, 1838 to 1846.

Thornton Bayless, clerk, 1838 to 1839.

George S. Hampton, 1839 to 1846.

Eastin Morris, reporter, 1843 to 1846.

DISTRICT ATTORNEYS FOR THE TERRITORY

Isaac Van Allen, appointed 1838.

Charles Weston, appointed 1840.

John D. Deshler, appointed 1843.

Edward Johnston, Fort Madison, appointed 1845 and 1846.

MARSHALS

Francis Gehon, appointed 1838.

Thomas Johnson, appointed 1841.

Isaac Leffler, appointed 1842.

Gideon S. Bailey, Van Buren county, appointed in 1845 and 1846.

DELEGATES IN CONGRESS

William W. Chapman, in Twenty-fifth and Twenty-sixth Congresses.

Francis Gehon,

Augustus C. Dodge, in the Twenty-seventh, Twenty-eighth and Twenty-ninth Congresses.

LEGAL HOLIDAYS IN IOWA

As established by the legislature

Every Sunday.

January 1—New Year's day.

February 12—Lincoln's birthday.

February 22—Washington's birthday.

May 30—Memorial day.

July 4—Independence day.

First Monday in September—Labor day.

General Election day.

November 11—Armistice day.

Thanksgiving. (Date fixed by proclamation.)

December 25—Christmas.

Arbor Day, Flag Day and Mother's Day are observed but are not legal holidays. Arbor Day is usually the last Friday in April. Flag Day is June 14 and Mother's Day the second Sunday in May.

LEGISLATIVE ASSEMBLIES OF IOWA TERRITORY

TERRITORIAL COUNCIL

NAME	NO. OF SESSION	NAME	NO. OF SESSION
Abbe, William	7 and 8	Ingram, Arthur	1 and 2
Bailey, Gideon S.	3 and 4	Jenkins, James H.	5 and 6
Bainbridge, M.	3 and 4	Johnston, Edward	3 and 4
Bradley, Philip B.	7 and 8	Keith, J.	1 and 2
Brattain, Paul	7 and 8	Kirkpatrick, Joseph S.	3 and 4
Brierly, James	7 and 8	Leffler, Shepherd	4, 5, 6, 7 and 8
Browne, Jesse B.	1, 2, 3 and 4	Lewis, Warner	1 and 2
Christie, Robert	5 and 6	Parker, Jonathan W.	1, 2, 3 and 4
Clark, James M.	1 and 2	Patterson, Robt. M. G.	5 and 6
Cook, John P.	5 and 6	Patterson, William	5 and 6
Coop, William G.	3, 4, 7 and 8	Payne, Jesse D.	1 and 2
Cox, Thomas	5 and 6	Ralston, Robert	1 and 2
Elbert, John D.	5 and 6	Ross, Enoch	7 and 8
Gehon, Francis	5 and 6	Shelby, Henry M.	7 and 8
Greene, George	3 and 4	Springer, Francis	3, 4, 5 and 6
Hall, James	3 and 4	Stephenson, John S.	7 and 8
Harris, Pleasant	5 and 6	Summers, Laurel	7 and 8
Hastings, S. Clinton	3, 4, 7 and 8	Swazey, E. A. M.	1 and 2
Hawkins, J. C.	3	Teas, Joseph B.	5 and 6
Hempstead, Stephen	1, 2, 7 and 8	Thompson, John	7 and 8
Hepner, George	1 and 2	Wallace, Wm. H.	3, 4, 5 and 6
Hughes, L. B.	1 and 2	Whittlesey, Charles	1 and 2

TERRITORIAL HOUSE OF REPRESENTATIVES

NAME	NO. OF SESSION	NAME	NO. OF SESSION
Anderson, James	7	Grant, James	7
Andros, Frederick	5	Grimes, James W.	1 and 6
Avery, Robert	3	Hall, James	1 and 2
Bailey, Gideon S.	1 and 2	Hackelman, Abner	5 and 6
Banks, Abraham T.	7 and 8	Hancock, Frederick	7 and 8
Bankson, Andrew	1	Harper, Reuben R.	7
Baker, Thomas	4 and 6	Hastings, S. Clinton	1 and 2
Barton, Rickey D.	5	Hawkins, Joseph C.	2
Beeler, George H.	1	Hebards, Alfred	3, 4 and 6
Berry, John C.	5	Hendershott, David	3
Biggs, Uriah	2 and 4	Hepner, George	4 and 5
Blair, David E.	4 and 5	Higginson, Samuel P.	4
Blair, Thomas	1	Holland, Joshua	8
Bonney, Josiah H.	6	Holliday, Samuel	4
Booth, C. H.	4	Huner, Jacob	7 and 8
Borland, Samuel	6	Isett, Thomas M.	3
Box, John	3	Jacobs, Cyrus S.	1
Brewer, Daniel	2	Jay, Evan	5
Brierly, James	1, 3, 5 and 6	Johnson, John	6 and 7
Briggs, Ansel	5	Johnston, Edward	2
Brophy, John	6	Langworthy, Edward	2 and 3
Browne, Jesse B.	8	Lash, John B.	2 and 3
Browning, Milton D.	3	Leffler, Isaac	4
Bunker, David	5	Leffler, Shepherd	2 and 3
Burchard, Jr., Jabez A.	1	Leonard, James	7
Campbell, Henry J.	4	Lester, George W.	7 and 8
Carleton, James P.	6	Lewis, Isaac N.	3 and 5
Chandler, George	7	Lewis, Warner	4
Churchman, James	2	McCleary, George W.	6, 7 and 8
Clark, T. T.	2	McCulloch, E. S.	4 and 5
Clifton, Charles	7 and 8	McMichael, Archibald	8
Coop, William G.	1 and 2	McMillen, Thomas	5
Cox, Thomas	1, 2 and 3	Mason, Timothy	3
Coy, Shubael	7 and 8	Miller, Daniel F.	3
Culbertson, John W.	5 and 6	Mintun, Jacob	2
Davis, Ebenezer W.	7	Mitchell, Gilbert C. R.	6
Delashmutt, Van B.	1	Montague, George	7
Denson, Thomas	4	Morgan, James M.	4, 5, 7 and 8
Downey, Hugh B.	7 and 8	Moss, James K.	4
English, L. N.	2	Munger, Norton	7 and 8
Fay, Edward E.	6	Murdock, Samuel	7 and 8
Felkner, Henry	3, 4 and 5	Murray, Samuel R.	1
Ferguson, David	8	Myers, Jacob L.	2
Fleenor, Isaac	2	Newell, Joseph	5
Flink, Joseph	8	Noble, Richard	7
Foley, John	6	Nowlin, Hardin	1 and 6
Frierson, John	1	Owen, Joshua	2
Goddard, Eli	5	Parker, Samuel	1
Graham, Thomas	8	Patterson, Wm.	1, 2, 4 and 8

LEGISLATIVE ASSEMBLIES.—Continued

NAME	NO. OF SESSION	NAME	NO. OF SESSION
Porter, Asbury B.	1, 3 and 4	Taylor, Hawkins	1
Price, Calvin J.	1	Taylor, John	7 and 8
Quinton, Richard	4	Teepie, Simon P.	3
Rich, Alfred	2	Temple, George	1
Ripley, John	8	Thompson, Wm.	6
Robb, Hamilton	6	Thornton, Levi	1
Roberts, Robt. G.	1	Thornton, Err	5
Robertson, Joseph M.	2, 3, 4, 5, 7 and 8	Toole, Wm. L.	1, 3 and 4
Rogers, Thomas	5 and 6	Van Antwerp, Harmon	3
Ross, Wm. R.	2	Wallace, Wm. H.	1
Sales, David J.	5	Walworth, George H.	2, 3, 5 and 6
Shelley, Stephen B.	7 and 8	Weld, Oliver	4
Smead, Simeon	4	Wheeler, Loring	2
Smythe, Robt.	6	Whitaker, John M.	3 and 4
Snyder, Joseph K.	7 and 8	Wilson, Alex A.	3
Steele, Wm.	3, 5 and 6	Wilson, David S.	7 and 8
Stewart, Charles	7	Wilson, Paton	3, 4, 5 and 6
Summers, Laurel	1, 2 and 3	Woodworth, Sam'l D.	7 and 8
Swan, Chauncey	1	Wray, James M.	6
Swearingen, Sam'l	5	Wright, John D.	6 and 8

PRESIDENTS OF THE TERRITORIAL SENATE

Name	County from which chosen	General Assembly		
		Number	Convened	Adjourned
Thomas N. Baker	Polk	1st	Nov. 30, 1846	Feb. 25, 1847
Thomas Hughes	Johnson	1st Ex.	Jan. 3, 1848	Jan. 25, 1848
John J. Selman	Davis	2d	Dec. 4, 1848	Jan. 15, 1849
Enos Lowe	Des Moines	3d	Dec. 2, 1850	Feb. 5, 1851
Wm. E. Leffingwell	Clinton	4th	Dec. 6, 1852	Jan. 24, 1853
Maturin L. Fisher	Clayton	5th	Dec. 4, 1854	Jan. 26, 1855
Maturin L. Fisher	Clayton	5th Ex.	July 2, 1856	July 16, 1856
Wm. W. Hamilton	Dubuque	6th	Dec. 1, 1856	Jan. 29, 1857

DATES OF SESSIONS AND SPEAKERS OF THE HOUSE

General Assembly			Name of Speaker	Home County
Number	Convened	Adjourned		
1st	Nov. 30, 1846	Feb. 25, 1847	Jesse B. Browne	Lee
1st Ex.	Jan. 3, 1848	Jan. 25, 1848	Jesse B. Browne	Lee
2d	Dec. 4, 1848	Jan. 15, 1849	Smiley H. Bonham	Johnson
3d	Dec. 2, 1850	Feb. 5, 1851	George Temple	Des Moines
4th	Dec. 6, 1852	Jan. 24, 1853	James Grant	Scott
5th	Dec. 4, 1854	Jan. 26, 1855	Reuben Noble	Clayton
5th Ex.	July 2, 1856	July 16, 1856	Reuben Noble	Clayton
6th	Dec. 1, 1856	Jan. 29, 1857	Samuel McFarland	Henry
7th	Jan. 11, 1858	Mar. 23, 1858	Stephen B. Shelley	Jasper
8th	Jan. 8, 1860	Apr. 3, 1860	John Edwards	Lucas
8th Ex.	May 15, 1861	May 29, 1861	John Edwards	Lucas
9th	Jan. 13, 1862	Apr. 8, 1862	Rush Clark	Johnson
9th Ex.	Sept. 3, 1862	Sept. 11, 1862	Rush Clark	Johnson
10th	Jan. 11, 1864	Mar. 29, 1864	Jacob Butler	Muscatine
11th	Jan. 8, 1866	Apr. 3, 1866	Ed. Wright	Cedar
12th	Jan. 13, 1868	Apr. 8, 1868	John Russel	Jones
13th	Jan. 10, 1870	Apr. 13, 1870	Aylett R. Cotton	Clinton
14th	Jan. 8, 1872	Apr. 23, 1872	James Wilson	Tama
15th	Jan. 12, 1874	Mar. 19, 1874	John H. Gear	Des Moines
16th	Jan. 10, 1876	Mar. 16, 1876	John H. Gear	Des Moines
17th	Jan. 14, 1878	Mar. 26, 1878	John Y. Stone	Mills
18th	Jan. 12, 1880	Mar. 27, 1880	Lore Alford	Black Hawk
19th	Jan. 9, 1882	Mar. 17, 1882	George R. Struble	Tama
20th	Jan. 14, 1884	Apr. 2, 1884	William P. Wolf	Cedar
21st	Jan. 11, 1886	Apr. 13, 1886	Albert Head	Greene
22d	Jan. 9, 1888	Apr. 10, 1888	William H. Redman	Poweshiek
23d	Jan. 13, 1890	Apr. 15, 1890	John T. Hamilton	Linn
24th	Jan. 11, 1892	Mar. 30, 1892	William O. Mitchell	Adams
25th	Jan. 8, 1894	Apr. 6, 1894	Henry Stone	Marshall
26th	Jan. 13, 1896	Apr. 11, 1896	Howard W. Byers	Shelby
26th Ex.	Jan. 19, 1897	May 11, 1897	Howard W. Byers	Shelby
27th	Jan. 10, 1898	Apr. 1, 1898	James H. Funk	Hardin
28th	Jan. 8, 1900	Apr. 6, 1900	Daniel H. Bowen	Allamakee
29th	Jan. 13, 1902	Apr. 11, 1902	Willard L. Eaton	Mitchell
30th	Jan. 11, 1904	Apr. 12, 1904	George W. Clarke	Dallas
31st	Jan. 8, 1906	Apr. 6, 1906	George W. Clarke	Dallas

DATES OF SESSIONS AND SPEAKERS—Continued

General Assembly			Name of Speaker	Home County
Number	Convened	Adjourned		
32d	Jan. 14, 1907	Apr. 9, 1907	Nathan E. Kendall	Monroe
32d Ex.	Aug. 31, 1908	Nov. 24, 1908	Nathan E. Kendall	Monroe
33d	Jan. 11, 1909	Apr. 9, 1909	Guy A. Feely	Black Hawk
34th	Jan. 9, 1911	Apr. 12, 1911	Paul E. Stillman	Greene
35th	Jan. 13, 1913	Apr. 19, 1913	Edward H. Cunningham	Buena Vista
36th	Jan. 11, 1915	Apr. 17, 1915	William I. Atkinson	Butler
37th	Jan. 8, 1917	Apr. 14, 1917	Milton B. Pitt	Harrison
38th	Jan. 13, 1919	Apr. 19, 1919	Arch W. McFarlane	Black Hawk
39th	Jan. 10, 1921	Apr. 8, 1921	Arch W. McFarlane	Black Hawk
40th	Jan. 8, 1923	Apr. 17, 1923	J. H. Anderson	Winnebago
40th Ex.	Apr. 18, 1923	July 30, 1924	J. H. Anderson	Winnebago
41st	Jan. 12, 1925	Apr. 3, 1925	W. C. Edson	Buena Vista
42d	Jan. 10, 1927	Apr. 15, 1927	L. V. Carter	Hardin
42d Ex.	Mar. 5, 1928	Mar. 14, 1928	Howard A. Mathews, pro tem	Des Moines
43d	Jan. 14, 1929		J. H. Johnson	Marion

SECRETARIES OF THE SENATE AND CHIEF CLERKS OF THE HOUSE OF REPRESENTATIVES

General Assembly	Secretary	County	Chief Clerk	County
1st	John B. Russell		Silas A. Hudson	Des Moines
1st Ex.	John B. Russell		J. S. Richman	Muscatine
2d	C. C. Rockwell	Jackson	W. E. Leffingwell	Clinton
3d	P. B. Bradley	Jackson	C. C. Rockwell	Jackson
4th	T. B. Cuming	Lee	J. S. Booton	Marion
5th	P. B. Rankin	Lee	C. C. Nourse	Van Buren
5th Ex.	P. B. Bradley	Jackson	C. C. Nourse	Van Buren
6th	C. C. Nourse	Van Buren	J. W. Logan	Muscatine
7th	G. E. Spencer	Jasper	*W. P. Hepburn	Marshall
8th	Jas. H. Sanders	Keokuk	Charles Aldrich	Hamilton
8th Ex.	Jas. H. Sanders	Keokuk	Wm. Thompson	Henry
9th	W. F. Davis	Muscatine	Charles Aldrich	Hamilton
9th Ex.	W. F. Davis	Muscatine	Charles Aldrich	Hamilton
10th	W. F. Davis	Muscatine	Jacob Rich	Buchanan
11th	J. W. Dixon	Wapello	Charles Aldrich	Hamilton
12th	James M. Weart	Buchanan	M. C. Woodruff	Hardin
13th	James M. Weart	Buchanan	Charles Aldrich	Marshall
14th	J. A. T. Hull	Van Buren	John J. Safely	Wapello
15th	J. A. T. Hull	Davis	Jas. M. Weart	Buchanan
16th	J. A. T. Hull	Davis	J. W. Logan	Black Hawk
17th	J. A. T. Hull	Davis	Wm. V. Lucas	Cerro Gordo
18th	A. T. McCargar	Clay	Wm. V. Lucas	Cerro Gordo
19th	F. D. Jackson	Butler	E. C. Haynes	Appanoose
20th	F. D. Jackson	Butler	S. A. Foster	Worth
21st	Don D. Donnan	Clayton	J. K. Powers	Pottawattamie
22d	Cloud H. Brock	Marshall	D. C. Kolp	Ida
23d	W. R. Cochran	Taylor	H. S. Wilcox	Polk
24th	S. N. Parsons	Linn	Charles Beverly	Greene
25th	E. R. Hutchins	Polk	I. K. Wilson	Madison
26th	W. E. Bullard	Wright	J. D. Rowen	Polk
26th Ex.	Geo. A. Newman	Black Hawk	J. D. Rowen	Polk
27th	Geo. A. Newman	Black Hawk	J. D. Rowen	Polk
28th	Geo. A. Newman	Black Hawk	S. M. Cart	Warren
29th	Geo. A. Newman	Black Hawk	C. R. Benedict	Shelby
30th	Geo. A. Newman	Black Hawk	C. R. Benedict	Shelby
31st	Geo. A. Newman	Black Hawk	C. R. Benedict	Shelby
32d	Geo. A. Newman	Black Hawk	C. R. Benedict	Shelby
32d Ex.	Geo. A. Newman	Black Hawk	C. R. Benedict	Shelby
33d	Samuel W. Neal	Washington	C. R. Benedict	Shelby
34th	George A. Wilson	Polk	C. R. Benedict	Shelby
35th	Joseph E. Meyer	Polk	A. C. Gustafson	Montgomery
36th	Thomas Watters	Polk	W. C. Ramsay	Wright
37th	Thomas Watters	Polk	W. C. Ramsay	Wright
38th	Thomas Watters	Polk	W. C. Ramsay	Wright
39th	L. W. Ainsworth	Polk	A. C. Gustafson	Polk
40th	L. W. Ainsworth	Polk	A. C. Gustafson	Polk
40th Ex.	L. W. Ainsworth	Polk	A. C. Gustafson	Polk
41st	Walter H. Beam	Warren	A. C. Gustafson	Polk
42d	Walter H. Beam	Warren	A. C. Gustafson	Polk
42d Ex.	Walter H. Beam	Warren	A. C. Gustafson	Polk
43d	Walter H. Beam	Warren	A. C. Gustafson	Polk

MEMBERS OF GENERAL ASSEMBLY FROM 1846 TO 1930

Abbreviations: "S" for Senator; "R" for Representative.

NAME	P. O. ADDRESS	HOME COUNTY	SESSIONS
Aaker, Drengrman O.	Ridgeway	Winneshek	R 19-20
Abben, Jr., Ben C.	Little Rock	Lyon	S 39-40-40Ex
Abbott, W. S. M.	Adel	Dallas	R 11
Abernathy, Alonzo	Iliyria	Fayette	R 11
Abraham, Lot	Mt. Pleasant	Henry	S 19-20
Adams, Abraham G.	Burlington	Des Moines	R 12
Adams, Henry C.	Algona	Kossuth	S 37-38-39-40-40Ex
Adams, Henry L.	West Union	Fayette	S 33-34
Addie, Andrew	Brush Creek	Fayette	R 23-24
Adkins, John V.	Paullina	O'Brien	R 37-38
Agnew, W. G.	Osceola	Clarke	R 21-22
Aiken, John H.	Ida Grove	Ida	R 39-40-40Ex-41-42-42Ex-43
Akin, Louis L.	Carroll	Carroll	R 42-42Ex
Ainsworth, Lucian L.	West Union	Fayette	S 8-8Ex-9-9Ex R 14
Alberson, A. N.	Washington	Washington	R 27 S 28
Albert, Otto	Reinbeck	Grundy	R 43
Albright, George S.		Des Moines	R 5-5Ex
Alcorn, Robert	Homer	Webster	R 11
Alderman, U. S.	Nevada	Story	R 38
Aldrich, C. S.	Knoxville	Marion	R 39
Aldrich, Charles	Webster City	Hamilton	R 19
Alexander, John		Van Buren	R 2
Alexander, J. S.	Marion	Linn	S 26-26Ex-27-28-29
Alford, Lore	Waterloo	Black Hawk	R 17-18
Alger, Freeman	West Liberty	Muscatine	S 2-3 R 4-7
Allen, Benjamin F.	Des Moines	Polk	S 13-14
Allen, Byron G.	Pocahontas	Pocahontas	R 42-42Ex-43
Allen, Henry		Monroe	R 4
Allen, John R.		Lee	S 7
Allen, Joseph H.	Pocahontas	Pocahontas	S 32-32Ex-33-34-35-36
Allen, Robert	Dodgeville	Des Moines	R 12
Allen, William	New London	Henry	R 16-17
Allen, William S.	*Birmingham	Van Buren	R 25-26-26Ex S 33-34
Allender, George C.		Van Buren	R 3
Allison, Napoleon B.		Marion	R 4
Allison, William M.	Albia	Monroe	R 2
Allred, William P.	Corydon	Wayne	R 32-32Ex-33
Allyn, George S.	Mt. Ayr	Ringgold	S 26-26Ex-27-28-29 R 38-39
Ames, Asa L.	Traer	Tama	S 34-35
Anderson, Absolem	Primrose	Lee	R 15
Anderson, A. D.	Dubuque	Dubuque	R 4
Anderson, Augustus	Stratford	Hamilton	R 21-22
Anderson, Carl C.	Villisca	Montgomery	R 41-42-42Ex
Anderson, Charles		Monroe	R 1-1Ex
Anderson, C. E.	Stratford	Webster	R 40-40Ex-41 S 43
Anderson, C. L.	Ford	Warren	R 21-22
Anderson, Claus L.	Stanton	Montgomery	R 35-36
Anderson, Daniel	Albia	Monroe	S 5-5Ex-6-7-8-8Ex
Anderson, Edwin	Ruthven	Palo Alto	R 27
Anderson, G. M.	Inwood	Lyon	R 27-28
Anderson, John E.	Forest City	Winnebago	R 19
Anderson, Joseph H.	Thompson	Winnebago	R 36-37-38-39-40-40Ex
Anderson, J. M.	Montrose	Lee	R 4-5Ex
Anderson, J. M.	Indianola	Warren	R 28-29
Anderson, Oscar	Lamoni	Decatur	R 41
Anderson, Reuben W.	Pulaski	Davis	R 36-37
Anderson, Walter W.	Scranton	Greene	R 35-36-37 S 38-39
Anderson, William	Jewell	Hamilton	R 32-32Ex-33
Andre, Dale R.	Burlington	Des Moines	R 37
Andrews, H. F.	Audubon	Audubon	S 24-25
Andrews, John R.	Decatur City	Decatur	R 10
Andrews, Joseph	Indianapolis	Keokuk	R 10
Angle, H. G.	Cedar Rapids	Linn	S 8-8Ex-9-9Ex
Anthony, Horace	Camanche	Clinton	R 7
Applegate, Carlos C.	LeClaire	Scott	R 13
Appleton, Amos R.	Sioux City	Woodbury	R 14
Archer, David	South English	Keokuk	R 15

* Fairfield, Jefferson county, in the Thirty-fourth General Assembly.

MEMBERS OF THE GENERAL ASSEMBLY—Continued

NAME	P. O. ADDRESS	HOME COUNTY	SESSIONS
Arney, Wallace H.	Marshalltown	Marshall	R 32-32Ex-33 S 35-36-37-38
Arnold, Delos	Marshalltown	Marshall	R 6-13 S 16-17-18-19
Arnold, G. P.	Garden Grove	Decatur	R 23
Arnold, Robert B.	Foster	Monroe	R 27
Arthaud, F. L.	Bedford	Taylor	S 28-29
Ashby, George T.	Red Oak	Montgomery	R 17
Atkins, Charles	Onawa	Monona	S 13-14
Atkins, Jeremiah	Frankville	Winneshiek	S 6-7 R 12
Atkinson, William I.*	Clarksville	Butler	R 35-36
Atwood, Merritt W.	Newton	Jasper	R 12
Auld, G. T.	Crawfordsville	Washington	R 16
Austin, J. F.	Clarion	Wright	R 23-24
Axtell, Loveridge S.	Council Bluffs	Pottawattamie	R 15
Ayers, F. E.	Lawler	Chickasaw	R 28
Ayers, Squire		Van Buren	R 7
Babb, Washington I.	Mt. Pleasant	Henry	R 20
Babbitt, Lysander W.	Knoxville	Marion	R 2-3
Babbitt, Lysander W.	Council Bluffs	Pottawattamie	R 12
Babcock, James F.	New Hampton	Chickasaw	R 19
Bachman, E. W.	Estherville	Emmet	S 29
Bachman, E. W.	West Bend	Palo Alto	S 28
Bahl, Andrew	Dubuque	Dubuque	R 11
Bailey, A. K.	Decorah	Winneshiek	S 23-24
Bailey, C. F.	Ireton	Sioux	R 26-26Ex-27
Bailey, Gideon S.	Vernon	Van Buren	S 7-8-8Ex
Bailey, H. H.	Williamstown	Chickasaw	R 21
Bailey, Hiram	Williamstown	Chickasaw	S 15-16
Bailey, James R.		Jefferson	R 1-1Ex
Bailey, James W.	Harlan	Shelby	R 36-37
Bailey, Morrison			R 6
Bailey, M. Z.	Diagonal	Ringgold	R 29-30-31
Baily, Presley G.	Hardin	Clayton	R 12
Bair, J. Park	Storm Lake	Buena Vista	R 42-42Ex-43
Baird, Edmund B.	Willow Dale	Ida	R 15
Baird, E. D.	North English	Iowa	R 32-32Ex
Baird, W. S.	Council Bluffs	Pottawattamie	S 39-40-40Ex-41-42-42Ex-43
Baker, Chas. E.	Newton	Jasper	R 43
Baker, Dan M.	Chariton	Lucas	R 16
Baker, Daniel S.		Lee	R 1
Baker, George T.	Davenport	Scott	R 26-26Ex
Baker, Henry A.	Ossian	Winneshiek	R 17-18 S 19-20
Baker, M. N.	Anita	Cass	R 27-28
Baker, Nathan	Charleston	Lee	S 3
Baker, Nathaniel B.	Clinton	Clinton	R 8-8Ex
Baker, Thomas	Ft. Des Moines	Polk	S 1-1Ex
Baker, William		Jefferson	R 2
Baker, William H.	Castalia	Winneshiek	R 9-9Ex
Baldwin, E. A.	Iowa City	Johnson	R 37
Baldwin, Isaac W.	Cascade	Dubuque	R 20-21 S 25
Baldwin, John T.	Council Bluffs	Pottawattamie	R 5-5Ex
Balkema, Nicholas	Sioux Center	Sioux	S 33-34-35-36-37-38
Ball, George W.	Fairfield	Jefferson	R 22-23-36 S 37-38
Ball, George W.	Iowa City	Johnson	R 21 S 28-29
Ball, Joseph	Fairfield	Jefferson	R 13
Ballew, Howard	Moulton	Appanoose	R 43
Ballingall, Peter G.	Ottumwa	Wapello	R 20 S 23
Ballinger, Thomas	Farmersville	Mahaska	R 12
Ballinger, Webster	Keokuk	Lee	R 11-14
Balluff, August A.	Davenport	Scott	R 33 S 34-35
Balluff, Frank	Davenport	Scott	R 32-32Ex
Banta, Elijah	Lamoni	Decatur	R 20
Banta, George S.	Manchester	Delaware	S 39-40-40Ex
Barker, C. I.	Burlington	Des Moines	R 25
Barker, Joseph		Van Buren	R 5-5Ex
Barker, W. K.	Cresco	Howard	R 29
Barker, Winslow T.	Dubuque	Dubuque	R 6-11
Barkley, Alonzo I.	Boone	Boone	R 28-29
Barner, Horatio G.	Davenport	Scott	R 6
Barnes, Solon A.	Eagle Grove	Wright	R 42-42Ex-43
Barnes, Thomas H.	Waukon	Allamakee	R 18
Barnes, Thomas N.	Kirkville	Mahaska	R 8-8Ex-11
Barnett, James H.	Indianola	Warren	S 22-23
Barnum, John	Emerson	Mills	R 21

* Elected Speaker of the Thirty-sixth General Assembly.

MEMBERS OF THE GENERAL ASSEMBLY—Continued

NAME	P. O. ADDRESS	HOME COUNTY	SESSIONS
Barrett, James	Sioux City	Woodbury	R 27-28
Barrett, Orsmond M.	Sheldon	O'Brien	R 19 S 20-21-22-23
Barrett, William	Le Mars	Plymouth	R 17
Barringer, E. P.	Ruthven	Palo Alto	R 28
Barry, Justin	Walker	Linn	R 35-36
Bartle, Albert	Osage	Mitchell	R 35
Bascom, John L.	Milford	Dickinson	R 32-32Ex-33-34
Bass, George L.	McGregor	Clayton	R 9-9Ex
Bassett, George W.	Fort Dodge	Webster	S 10-11
Bates, Ellsworth N.		Linn	R 7
Bauer, J. C.	Washington	Washington	R 41-42-42Ex
Bauder, C. C.	Primrose	Lee	R 7-12
Baughman, William	Griswold	Cass	R 19
Bauman, Samuel H.	Birmingham	Van Buren	R 32-32Ex-33-34-35-36
Baxter, Robinson*	Galva	Ida	R 33
Bayless, Frank D.	Elkader	Clayton	S 20-21-22-23
Baylies, Nicholas	Des Moines	Polk	R 10
Beach, Alexander L.	East Orange	Sioux	R 18
Beach, Thomas C.	Oskaloosa	Mahaska	R 15-24
Beal, Cornelius	Boonsboro	Boone	R 7-8-8Ex
Beal, L. W.	Cherokee	Cherokee	R 27
Bealer, E. J. C.	Cedar Rapids	Linn	R 29-30-31
Beans, Wellington I.	Oskaloosa	Mahaska	R 33-34
Beardsley, Charles	Burlington	Des Moines	S 13-14
Beatty, Frank M.	Sigourney	Keokuk	S 42-42Ex-43
Beatty, James W.	Clarence	Cedar	R 13-14
Beatty, John P.	Newton	Jasper	R 14
Becker, William	Elkader	Clayton	R 36-37-38-39
Beckford, William		Jefferson	R 5Ex
Beebe, Nathaniel W.	Hampton	Franklin	R 33-34
Beem, J. C.	What Cheer	Keokuk	R 22-23-24
Beeman, I. E.	Waukon	Allamakee	R 38-39
Beery, Enoch	Salem	Henry	R 32-32Ex-33
Belfrage, John B.	Sergeant Bluffs	Woodbury	R 18
Belknap, William W.	Keokuk	Lee	R 7
Bell, Andrew J.	Council Bluffs	Pottawattamie	R 10
Bell, David S.	Hillsboro	Lee	R 13
Bell, Thomas	Fairfield	Jefferson	S 26-26Ex-27
Bell, William B.	Washington	Washington	R 25-26-26Ex
Belt, A. Sidney	Cedar Rapids	Linn	R 11
Bemis, George W.	Independence	Buchanan	R 8-8Ex S 14-15
Bengston, C. J.	Four Corners	Jefferson	R 28
Benn, H. W.	Washington	Washington	R 37
Bennett, A. T.	Manning	Carroll	R 28
Bennett, Grenville G.	Washington	Washington	R 11 S 12-13
Bennett, Martin B.	Knoxville	Marion	R 7-8-8Ex
Bennett, O. P.	Mapleton	Monona	S 43
Bennett, Theophilus W.	Lenox	Taylor	S 33-34
Benson, C. A.	Elkader	Clayton	S 41-42-42Ex-43
Benson, Rufus S.	Hampton	Franklin	R 19-20-21
Bent, Curtis R.	West Union	Fayette	R 12
Benton, Robert E.	Wapello	Louisa	R 16
Benton, Jr., Thomas H.	Dubuque	Dubuque	S 1-1Ex
Benz, L. F.	Lawler	Chickasaw	R 39
Bereman, Alvah H.	Mt. Pleasant	Henry	R 8-8Ex-10
Bereman, Thomas A.	Mt. Pleasant	Henry	R 11
Beresheim, John	Council Bluffs	Pottawattamie	R 13-14
Bergeson, Berges J.†	Graettinger	Palo Alto	R 32
Bergh, Knut E.	Decorah	Winneshek	R 14
Bergman, A. H.	Newton	Jasper	S 40-40Ex-41-42-42Ex-43
Bernbrock, Henry O.	Waterloo	Black Hawk	R 35
Berry, H. S.	Albia	Monroe	R 39-40-40Ex-41-42-42Ex-43
Berry, W. H.	Indianola	Warren	S 26-26Ex-27
Berryhill, James G.	Des Moines	Polk	R 21-22
Bestow, Samuel L.	Chariton	Lucas	S 16-17
Betts, Jeremiah C.		Cedar	R 2
Bicknell, Anson D.	Humboldt	Humboldt	R 18
Bierkamp, Wm.	Durant	Cedar	R 41
Bigelow, La Fayette		Clayton	R 5-5Ex-6
Bigger, Samuel H.	Washington	Washington	R 13
Bill, Edward M.	Albia	Monroe	S 12-13
Bills, E. B.	Durant	Cedar	S 22-23

* Seat contested by S. M. Corrie, and decided by House in favor of contestant.

† Removed from district before convening of the Thirty-second Extra Session—Vacancy was not filled.

MEMBERS OF THE GENERAL ASSEMBLY—Continued

NAME	F. O. ADDRESS	HOME COUNTY	SESSIONS
Bills, John C.	Davenport	Scott	S 19-20
Bingham, Lewis L.	Estherville	Emmet	R 35-36
Birchard, Eugene	Pleasant Valley	Scott	R 15-16
Bird, Butler	Patterson	Madison	R 19
Bird, John W.	Rockford	Cerro Gordo	R 26-26Ex-27
Birge, Joseph	LaMotte	Jackson	S 5-5Ex-6
Bishop, Charles A.	La Porte City	Black Hawk	R 19
Bishop, H. C.	Elkader	Clayton	S 28-29
Bishop, L. H.	Matlock	Sioux	S 24-25
Bishop, T. O.	Martelle	Jones	R 15
Bissell, Frank	Dexter	Dallas	S 43
Bissell, Orin B.	Dexter	Madison	R 15
Bissell, Samuel A.		Cedar	S 1-1Ex
Bitterman, M. E.	Nora Springs	Cerro Gordo	R 24-25
Bixby, R. J.	Edgewood	Delaware	R 30-31-32-32Ex
Bixler, John M.	Corning	Adams	R 41-42-42Ex-43
Black, Benjamin H.	Nicholas	Muscatine	R 34-35
Black, Charles W.	Malvern	Mills	R 28-29
Blackford, A. V.	Bonaparte	Van Buren	R 41-42-42Ex S 43
Blackford, John E.	Algona	Kossuth	R 8-8Ex-9-9Ex
Blackford, John W.	Hillsboro	Henry	R 35
Blackman, Wm. W.	West Mitchell	Mitchell	R 14 S 17
Blackmore, Albin C.	Northwood	Worth	R 32-32Ex-33
Blackwell, Jacob Y.	Iowa City	Johnson	R 12
Blain, William	Knoxville	Marion	R 19
Blair, David E.		Des Moines	R 1-1Ex
Blair, Gilbert M.	Blairsburg	Hamilton	R 18
Blake, Fletcher A.	Sioux Rapids	Buena Vista	R 14
Blake, F. J.	Fort Dodge	Webster	R 27-28
Blake, William R.	Clermont	Fayette	R 39-40-40Ex-41
Blakely, Isaac	West Grove	Davis	R 14
Blakemore, W. D.	Bedford	Taylor	R 28-29
Blanchard, L. C.	Oskaloosa	Mahaska	R 25 S 26-26Ex-27-28-29
Bleakly, John L.	Ida Grove	Ida	S 30-31-32-32Ex
Bliedung, Alexander	Guttenburg	Clayton	R 17
Bliss, John A.	Diagonal	Ringgold	R 35
Bliss, Lewis O.	Iowa Falls	Hardin	R 14
Bloom, Moses	Iowa City	Johnson	R 17-18 S 20-21
Blume, Theodore C.	*Denison	Crawford	R 27-28-40-40Ex
Blythe, Fred R.	Williamsburg	Iowa	R 41-42-42Ex
Blythe, James E.	Mason City	Cerro Gordo	R 22-23
Boardman, H. C.	Nevada	Story	S 25
Boardman, Norman	Lyons	Clinton	S 9-9Ex-10
Boe, Lars W.	Forest City	Winnebago	R 33 S 35-36
Boettger, Henry H.	Davenport	Scott	R 33-34-35
Boggs, George C.	Russell	Lucas	R 20-21
Boies, Charles E.	Independence	Buchanan	R 37-38
Boise, Sr., Joseph S.	Villisca	Montgomery	R 24
Boland, Edward	Williamsburg	Iowa	R 30-31
Boling, Sanford M.	Fairfield	Jefferson	S 18-19
Bolter, Lemuel R.	†Logan	Harrison	R 11-15-16-19-20 S 21-22-23-24-27-28
Bolton, Abraham	Homestead	Iowa	R 12
Bolton, James H.	Sioux City	Woodbury	R 17
Bonowitz, Peter G.	Langworthy	Jones	R 13-14
Bonham, Smiley H.	Iowa City	Johnson	R 1-1Ex-2
Bonham, Smiley H.	Osceola	Clarke	R 15
Bonson, Richard	Dubuque	Dubuque	R 4-5-5Ex
Bonson, Robert	Dubuque	Dubuque	S 26-26Ex
Bonwell, John C.	Ross	Audubon	R 32-32Ex-33
Boomer, Albert	Delhi	Delaware	R 11 S 14-15
Boomgaarden, H. S.	Rock Rapids	Lyon	R 33
Booth, Caleb H.	Dubuque	Dubuque	R 14
Booth, Charles D.	Harlan	Shelby	S 42-42Ex-43
Bosworth, Charles C.	†Eugene	Ringgold	R 18-19
Bottori, Morrison F.			R 6
Bourne, James D.	Clinton	Clinton	R 2
Bowdish, Irving P.	Waubeck	Linn	R 17-19
Bowdoin, Elbridge G.	Rockford	Floyd	R 8-8Ex-9-9Ex
Bowen, Banner G.	Pella	Marion	R 12
Bowen, D. H.	Waukon	Allamakee	R 26-26Ex-27-28
Bowen, Jesse	Iowa City	Johnson	S 8-8Ex-9-9Ex

* Hanover in the Fortieth General Assembly.

† Jeddo City in Eleventh General Assembly and Woodbine in Fifteenth General Assembly.

‡ Tingley in Nineteenth General Assembly.

MEMBERS OF THE GENERAL ASSEMBLY—Continued

NAME	P. O. ADDRESS	HOME COUNTY	SESSIONS
Bowen, Thomas M.	Corydon	Wayne	R 6
Bowic, G. W.	Burlington	Des Moines	R 1
Bowman, James W.	Mariou	Linn	R 33-34
Bowman, M. L.	Waterloo	Black Hawk	S 40-40Ex-41
Boyd, J. R.	Defiance	Shelby	R 27
Boyles, Samuel		Lee	R 5
Boysen, Asmus	Gray	Audubon	R 28-29
Bracewell, Hartley	Clio	Wayne	R 8-8Ex-9-9Ex
Bradley, Edmond J.	Eldon	Wapello	R 35
Bradley, John	Montezuma	Poweshiek	R 38-39-40-40Ex
Bradley, J. R.	Seymour	Wayne	R 21
Bradley, Philip B.	Andrew	Jackson	S 1-1Ex-2 R 7
Bradley, Philip P.	Andrew	Jackson	R 17
Brady, A. V.	Sanborn	O'Brien	R 39-40-40Ex
Brady, E. M.	Sanborn	O'Brien	R 26-26Ex
Brady, Henry	Perry	Dallas	R 34-35-36
Brammer, George E.	Des Moines	Polk	R 36
Brandes, Henry C.	Hancock	Pottawattamie	R 32-32Ex-33
Brandt, Isaac	Des Moines	Polk	R 15
Brant, David*	Cedar Rapids	Linn	R 26-26Ex
Brayton, John M.	Delhi	Delaware	S 10-11
Breakenridge, W. J.	Rodman	Palo Alto	S 41-42-42Ex
Breckenridge, Samuel	Eng. Settlement	Marion	R 15
Bremner, William	Marshalltown	Marshall	R 8-8Ex
Bridges, C. G.	Decatur City	Decatur	S 10-11
Bridges, James	Indianapolis	Mahaska	R 18-19
Briggs, Riley W.	Carson	Pottawattamie	R 23-24
Brigham, David T.	Keokuk	Lee	S 5Ex-6-7
Brighton, Henry H.	Fairfield	Jefferson	R 26-26Ex-27 S 28-29
Brinton, M. H.	Ellsworth	Hamilton	R 25-26-26Ex
Britt, T. M.	Hillsdale	Mills	R 24-25
Brittain, David	Van Meter	Madison	R 40-40Ex-41
Brockway, Edwin F.	Ainsworth	Washington	R 15
Brockway, James M.	Letts	Louisa	R 34-35
Bromley, Owen	Salina	Jefferson	R 10
Bronson, Charles E.	Manchester	Delaware	S 17
Bronson, Clayton E.	Waterloo	Black Hawk	R 36
Brookhart, J. L.	Washington	Washington	S 38-39-40-40Ex-41
Brookins, A. T.	†Charles City	Floyd	S 40-40Ex-41-42-42Ex-43
Brooks, A. L.	Audubon	Audubon	R 24
Brooks, John T.	Hedrick	Keokuk	S 29-30-31
Brooks, Marion	Woodward	Boone	R 24-25
Brooks, William M.	Tabor	Fremont	R 16
Brothers, Samuel T.	Malvern	Mills	R 20
Brower, N. V.	Garner	Hancock	S 22-23-24-25
Brown, Aaron	Fayette	Fayette	S 6-7 R 12-13
Brown, A. E.	Osage	Mitchell	R 38
Brown, Alfred F.	Cedar Falls	Black Hawk	S 8-8Ex-9-9Ex
Brown, Alexander	Keosauqua	Van Buren	S 19
Brown, Benjamin F.	Washington	Washington	R 15
Brown, Cassius M.	Sigourney	Keokuk	S 19-20
Brown, Charles E.	Lime Springs	Howard	R 17
Brown, Henry C.	†Union Ridge	Butler	R 19-20
Brown, James H.	New Oregon	Winneshiek	R 10-11
Brown, James H.	Cresco	Howard	R 12
Brown, Joel	Birmingham	Van Buren	R 11-12-13
Brown, John D.	Leon	Decatur	S 33-34
Brown, John G.	Marshalltown	Marshall	R 20-21
Brown, John L.	Rose Hill	Mahaska	R 35
Brown, Joseph A.		Clinton	R 5-5Ex
Brown, Luther	Postville	Allamakee	R 16
Brown, N. T.	Fredonia	Louisa	R 11
Brown, Robert		Jefferson	S 1
Brown, Thomas H.	Garden Grove	Decatur	R 11
Brown, Walter B.	Spirit Lake	Dickinson	R 18
Brown, William	Tingley	Ringgold	R 22-23
Brown, William C.	Clarion	Wright	R 34
Brown, William R.	Viola	Linn	R 18
Brown, Ziba	Osceola	Clarke	S 10
Browne, Charles S.	Monmouth	Jackson	S 39-40-40Ex-41-42-42Ex
Browne, Gibson	Keokuk	Lee	R 12

* Elected to fill vacancy in Twenty-sixth General Assembly occasioned by death of F. McClelland.

† Bassett, Chickasaw county, in Forty-second.

‡ Dumont in Twentieth General Assembly.

MEMBERS OF THE GENERAL ASSEMBLY—Continued

NAME	P. O. ADDRESS	HOME COUNTY	SESSIONS
Browne, Jesse B.	Fort Madison	Lee	R 1-1Ex
Browne, Joseph M.	St. Charles	Madison	R 11
Browning, Milton D.	Burlington	Des Moines	S 1-1Ex-2-4-5-5Ex
Broxam, A. L.	Maquoketa	Jackson	S 37-38
Bruce, Bryson	Garden Grove	Decatur	R 24
Bruce, James	Kossuth	Des Moines	R 10
Bruce, James E.	Atlantic	Cass	S 29-30-31-32-32Ex-33
Bruce, John E.	Rockford	Floyd	R 34-35
Bruce, J. J.	Rolfe	Pocahontas	R 21
Bruce, Robert	Rolfe	Pocahontas	R 36-37
Brunson, Harvey S.	Fayette	Fayette	S 10
Brush, Jesse P.	Osage	Mitchell	R 16
Brush, S. A.	Chelsea	Tama	S 42-42Ex-43
Bryan, P. Gad	Indianola	Warren	R 4-5-5Ex
Bryan, Theophilus*		Guthrie	S 5
Bryant, A. S.		Pottawattamie	R 4
Bryson, James		Allamakee	R 6
Buchanan, A. W.	Ottumwa	Wapello	R 28-29-30
Buchmiller, Richard M.	Jefferson	Greene	R 42-42Ex-43
Buechel, Valentine		Lee	S 8-8Ex
Buck, William G.	Fort Madison	Lee	R 11
Buckham, T. L.	Sidney	Fremont	R 10
Buckingham, F. N.	Alta	Buena Vista	R 30-31
Buell, W. W.	Lyons	Clinton	R 22
Buffington, C. R.	Lyons	Mills	R 39-40-40Ex-41
Bulis, H. C.	Decorah	Winneshiek	S 11-12-13
Bull, C. E.	Milton	Van Buren	R 27
Bullock, Charles	Denison	Crawford	R 20
Bundy, Caleb	Prairie City	Jasper	R 13
Bunker, David	Washington	Washington	R 3-4
Burdick, Martin V.	Decorah	Winneshiek	S 9-9Ex-10
Burdick, T. W.	Decorah	Winneshiek	S 21
Burgess, Henry C.	Cresco	Howard	S 32-32Ex-33
Burgess, J. R.	Ottumwa	Wapello	R 21-22
Burke, John E.	Waverly	Bremer	R 10 S 14
Burnet, Staats G.	Blairstown	Benton	R 15
Burnett, R. M.	Muscatine	Muscatine	R 11-12
Burnquist, S.	Dayton	Webster	R 25
Burris, N. W.	Burris City	Louisa	R 6
Burroughs, Mark		Henry	R 2
Burrows, Barclay	Osceola	Clark	R 12
Burt, Myron L.	Bedford	Taylor	R 33-35
Burton, Joseph	Makee	Allamakee	R 9-9Ex
Burton, Warren H.	Corydon	Wayne	R 43
Buser, J. D.	Conesville	Muscatine	S 38-39-40-40Ex-41
Bush, Charles C. R.	Washta	Cherokee	R 42-42Ex-43
Bush, Henry H.	Garner	Hancock	R 16
Bussey, Cyrus	Bloomfield	Davis	S 8-8Ex
Butler, Jacob	Muscatine	Muscatine	R 10
Butler, M. S.	Cherokee	Cherokee	R 21
Butler, William	Clarinda	Page	R 13-14-20-21
Butterfield, Geo. W.	Nashua	Chickasaw	R 13
Buxton, Jr., William	Indianola	Warren	R 35-36
Bybee, Lyman L.	Knoxville	Marion	R 34
Byerly, William M.	Anamosa	Jones	R 33-34
Byers, Frank C.	Cedar Rapids	Linn	R 43
Byers, Harvey L.	Lucas	Lucas	R 22-23 S 26-26Ex-27
Byers, H. W.	Harlan	Shelby	R 25-26-26Ex-28
Byers, Wm. F.	West Union	Fayette	R 43
Cadwell, Phineas	Magnolia	Harrison	R 14
Calderwood, M. H.	Eldridge	Scott	R 29-30-31
Caldwell, Andrew B.	Clay Grove	Lee	R 18
Caldwell, Henry Clay	Keosauqua	Van Buren	R 8-8Ex
Caldwell, Samuel T.	Eddyville	Wapello	R 12-14
Caldwell, Timothy J.	Adel	Dallas	R 19 S 20-21-22-23
Caldwell, W. A.	Oskaloosa	Mahaska	S 39-40-40Ex
Calfee, William M.	Ottawa	Clarke	R 9-9Ex
Calhoun, J. C.	Keosauqua	Van Buren	R 39
Calkins, George C.	Mt. Etna	Adams	R 32-32Ex-33
Calkins, Martin H.	Wyoming	Jones	R 19-20
Calvin, John	Newtonville	Buchanan	R 16-17-22
Campbell, Charles B.	Raymond	Black Hawk	R 15
Campbell, Daniel	Blencoe	Monona	R 20-24
Campbell, E., Jr.	Fairfield	Jefferson	R 14

* Seat in Fifth General Assembly contested by James Jordan, decided in favor of contestant.

MEMBERS OF THE GENERAL ASSEMBLY—Continued

NAME	P. O. ADDRESS	HOME COUNTY	SESSIONS
Campbell, Ed H.	Battle Creek	Ida	R 34 S 39-40-40Ex-41-42-42Ex
Campbell, Frank T.	Newton	Jasper	S 13-14-15-16
Campbell, H.	Martinsburg	Keokuk	R 8-8Ex
Campbell, J. N. H.	Peoria	Mahaska	R 19
Campbell, John W.	Ft. Dodge	Webster	R 34
Campbell, Milton K.	Harlan	Shelby	R 16
Campbell, R. C.	Hamburg	Fremont	R 29
Campbell, Thomas F.	Mt. Pleasant	Henry	R 28
Campbell, William		Wapello	R 7
Campbell, William H.	Panora	Guthrie	R 13
Campbell, W. H.	Grand River	Decatur	R 43
Canfield, Henry	Ottumwa	Wapello	R 20
Cannon, Charles C.	Paulina	O'Brien	R 35
Carbee, John P.	Springville	Linn	R 10-11
Cardell, L. E.	Malcolm	Poweshick	R 14
Cardell, Wilbur F.	Advance	Guthrie	R 15
Carden, William	Winfield	Henry	R 29-30-31 S 42-42Ex-43
Carney, J. L.	Marshalltown	Marshall	S 26-26Ex-27
Carpenter, C. A.	Columbus Junction	Louisa	S 25-26-26Ex
Carpenter, Cyrus C.	Ft. Dodge	Webster	R 7-20
Carpenter, F. E.	Livermore	Humboldt	R 24
Carpenter, T. B.	Cedar Falls	Black Hawk	R 13
Carr, George H.	Des Moines	Polk	R 27-28
Carr, Henry C.	Tipton	Cedar	S 16-17
Carr, John W.	Milton	Van Buren	S 20-21
Carroll, Beryl F.	Bloomfield	Davis	S 26-26Ex-27
Carroll, H. B.	Bloomfield	Davis	S 43
Carson, George	Council Bluffs	Pottawattamie	R 17-18 S 20-21
Carson, George F.	Floris	Davis	R 35
Carstensen, Theo	Clinton	Clinton	R 30-31
Carter, Charles W.	Rock Valley	Sioux	R 28-29
Carter, Henry B.		Clayton	S 6-7
Carter, J. H.	Redfield	Dallas	R 24-25
*Carter, L. V.	Lawn Hill	Hardin	R 39-40-40Ex-41-42-42Ex
Carver, John H.	Kirkville	Wapello	R 13-14
Cary, F. H.	Bloomfield	Davis	R 10
Casaday, Jefferson P.	Council Bluffs	Pottawattamie	S 12-13
Casady, Phineas M.	Ft. Des Moines	Polk	S 2-3
Casady, Samuel H.			R 7
Case, Louis	Waverly	Bremer	R 15-16
Casey, J. A.		Lee	R 7
Casey, Joseph M.	Ft. Madison	Lee	R 18 S 21
Cassady, Edward M.	Whiting	Monona	R 32-32Ex-33
Cassady, J. J.		Van Buren	R 7
Cassatt, Edward R.	Pella	Marion	S 20-21-22-23
Cassel, Andrew F.	†Lockridge	Jefferson	R 29-30-31
Cassiday, A. M.		Mahaska	R 7
Castle, G. N.	Danbury	Woodbury	R 24
Castor, Samuel G.	New Sharon	Mahaska	R 9-9Ex
Caswell, Grant L.	Denison	Crawford	S 36-37
Cathcart, John M.	Attica	Marion	S 13
Cattell, Jonathan W.	Springdale	Cedar	S 6-7
Cattell, Jonathan W.	Des Moines	Polk	S 11-12
Caulk, Robert		Henry	R 4
Cavanaugh, E. E.	Fort Dodge	Webster	S 41-42-42Ex
Cavanaugh, J.		Johnson	R 7
Cessna, T. C.	Grinnell	Poweshick	S 38-39-40-40Ex-41
Chamberlain, Wm. H.	Independence	Buchanan	R 20-21-23-24
Chambers, John C.	†West Branch	Cedar	S 14-15-20-21
Chantry, Allen J.	§Coburg	Page	R 15 R 22-23 S 24-25
Chapin, James	Vinton	Benton	S 12-13
Chapin, Oliver B.	Union	Hardin	R 15
Chapman, A. S.	Waterman	Wright	R 22
Chapman, Horace R.	Bennett	Cedar	S 33-34
Chapman, Joseph	Colesburg	Delaware	R 16-17
Chapman, U. S. Grant	Bagley	Guthrie	R 35
Chapman, William B.	Correctionville	Woodbury	R 25-26-26Ex
Charlton, Clyde B.	Des Moines	Polk	R 42-42Ex
Chase, Daniel C.	Webster City	Hamilton	R 23-24 S 34-35-36-37-40

* Elected Speaker in Forty-second General Assembly.

† Four Corners in the Twenty-ninth and Thirtieth General Assemblies.

‡ Springdale in Fourteenth and Fifteenth General Assemblies.

§ Malvern in Twenty-second to Twenty-fifth General Assemblies.

MEMBERS OF THE GENERAL ASSEMBLY—Continued

NAME	P. O. ADDRESS	HOME COUNTY	SESSIONS
Chase, Daniel D.	Webster City	Hamilton	S 17-18
Chase, D. W.	Yankee Settlement	Clayton	R 9-9Ex
Chase, William S.	West Liberty	Cedar	R 12
Chassell, Edward D.	LeMars	Plymouth	R 25-30-31
Cheney, A. H.	Spencer	Clay	R 29-30-31
Chesebro, S. T.	West Liberty	Muscatine	S 21-22
Cheshire, Thomas A.	Des Moines	Polk	S 25-26-26Ex-27-28
Children, W. C.	Council Bluffs	Pottawattamie	R 39-40-40Ex
Christianson, Geo. P.	Randall	Hamilton	R 29-30-31
Christie, John, Jr.	Garner	Hancock	R 27
Christoph, John	Dyersville	Dubuque	R 10-13
Christophel, George W.	Waverly	Bremer	R 41-42-42Ex S 43
Christy, Thomas	Bonaparte	Van Buren	R 16
Chubb, Charles C.	Algona	Kossuth	S 20-21
Clagett, Thomas W.	Keokuk	Lee	R 8-8Ex
Clark, C. F.	Cedar Rapids	Linn	R 38-39-40-40Ex S 42Ex-43
Clark, Charles H.	Albia	Monroe	R 35-36
Clark, David M.	New York	Wayne	S 18-19
Clark, E. W.	Mason City	Cerro Gordo	S 43
Clark, Elbert W.	Grinnell	Poweshiek	R 31 S 32-32Ex-33
Clark, Elisha F.		Jackson	S 4-5-5Ex
Clark, Ezekiel	Iowa City	Johnson	S 10-11-16-17
Clark, Frank G.	Belle Plaine	Benton	R 14
Clark, George F.	Bridgewater	Adair	R 24
Clark, George H.	Donahue	Scott	R 21
Clark, Greene T.	Pella	Marion	R 5-5Ex-6-15-16
Clark, James M.	Prescott	Adams	R 26-26Ex-27
Clark, John		Johnson	R 7
Clark, John		Monroe	R 10
Clark, Justus	Pleasant Grove	Des Moines	R 4-7-8-8Ex
Clark, L. O.	Randolph	Fremont	R 43
Clark, Leander	*Buckingham	Tama	R 9-9Ex-11
Clark, Lincoln	Dubuque	Dubuque	R 7
Clark, Matthew	Fairfield	Jefferson	R 8-8Ex
Clark, Rush	Iowa City	Johnson	R 8-8Ex-9-9Ex-16
Clark, R. G.	Webster City	Hamilton	R 27-28
Clark, R. S.	Estherville	Emmet	R 41
Clark, Talton E.	Clarinda	Page	S 19-20-21-22
Clark, W. A.	Knoxville	Marion	S 41-42-42Ex-43
Clarke, Andrew D.	Algona	Kossuth	R 22
Clarke, George W.	Adel	Dallas	R 28-29-30-31
Clarke, James F.	Fairfield	Jefferson	R 32-32Ex
Clarke, John C.	Lytle City	Iowa	R 14-15
Clarke, Rufus B.	Janesville	Bremer	S 13
Clarke, Willis G.	Sioux City	Woodbury	R 23
Clarkson, Coker F.	Grundy Center	Grundy	S 10-11
Clarkson, John T.	Albia	Monroe	S 33-34-35-36
Clary, Tim C.	New Hampton	Chickasaw	R 30-31-32-32Ex
Classen, J. B.	†Green Mountain	Marshall	R 26-26Ex-27 S 28-29
Clausen, Claus L.	St. Ansgar	Mitchell	R 6
Claussen, Hans R.	Davenport	Scott	S 13-14
Clayton, Benjamin F.	Macedonia	Pottawattamie	R 17-18-20
Clearman, George M.	Oxford	Johnson	S 41-42-42Ex-43
Cleaver, H. T.	Wapello	Louisa	S 5-5Ex-6
Cleaves, John	Columbus City	Louisa	R 4-9-9Ex
Cleveland, B. A.	Harper	Keokuk	R 16
Cleveland, W. F.	Harlan	Shelby	S 23-24
Clifton, Josiah		Lee	R 1-1Ex
Close, Cicero	Cedar Valley	Black Hawk	R 10-11-14
Cloud, David C.	Muscatine	Muscatine	R 6
Cloud, Hardin B.	Columbia	Marion	R 20
Clune, William H.		Des Moines	R 7
Clyde, J. F.	Osage	Mitchell	S 23
Coakley, Joshua W.	Creston	Union	R 36-37-38
Coast, William O.	Iowa City	Johnson	R 36
Cobb, William	Bedford	Taylor	R 30-31
Cobbey, Joseph E.	Vinton	Benton	R 18
Coburn, George F.	†Fielding	Cherokee	R 28-29-30-31 S 37-38
Cochran, William J.		Lee	R 1-1Ex
Cochran, William J.	Lacona	Warren	R 18
Cochrane, Wm.	Red Oak	Montgomery	S 42Ex-43
Cochrane, William H.	Corning	Adams	R 36
Cock, Robert		Wapello	R 4

* Toledo in Eleventh General Assembly.

† Marshalltown in the Twenty-sixth and Twenty-sixth Extra General Assemblies.

‡ Marcus in Thirtieth, Thirty-first, Thirty-seventh, Thirty-eighth General Assemblies.

MEMBERS OF THE GENERAL ASSEMBLY—Continued

NAME	P. O. ADDRESS	HOME COUNTY	SESSIONS
Coffin, N. E.	Des Moines	Polk	R 24
Coffin, Samuel		Mahaska	R 4-5-5Ex
Coic, John	Tingley	Ringgold	R 20-21
Colbert, W. J.	Creston	Union	R 39-40-40Ex
Calcio, C. C.	Carroll	Carroll	R 29-30-31
Cold, J. F. G.	Berlin	Tama	R 28
Colc, Adelbert J.	Britt	Hancock	R 35
Cole, C. G.	Greeley	Delaware	R 41-42-42Ex S 43
Cole, E. J.	Woodbine	Harrison	R 40-40Ex-42-42Ex-43
Coleman, John	Clinton	Clinton	R 21
Collins, Edwin	Northwood	Worth	R 34
Collins, Andrew		Jefferson	R 2
Collins, L. G.		Clayton	R 7
Colton, William A.	Columbus Junction	Louisa	R 18
Colvin, Levi	Moingona	Boone	R 16
Comfort, S. J.	Denison	Crawford	R 11
Comstock, A. B.		Wapello	R 1-1Ex
Conaway, A. B.	Chariton	Lucas	R 11
Conaway, A. B.	New Sharon	Mahaska	S 24-25
Conaway, John	Brooklyn	Poweshiek	S 15-16
Cone, Nelson	Eddyville	Mahaska	R 15
Cones, W. W.	Davenport	Scott	S 12
Conkey, John P.		Linn	R 5-5Ex
Conlee, Reuben		Lee	R 1
Conley, P. W.	Elkport	Clayton	R 27-28
Conn, Stanley	Parkersburg	Butler	R 30-31-32-32Ex
Connell, John	Toledo	Tama	R 5-5Ex
Connolly, David B.	Round Grove	Scott	R 15
Conner, Abijah	Washington	Washington	R 13
Conner, Reuben F.	Clarinda	Page	R 8-8Ex
Converse, Alonzo	New Hartford	Butler	R 9-9Ex S 14-15
Converse, Samuel A.	Cresco	Howard	R 20-21 S 22
Cook, Cyrus J.	Lawn Hill	Hardin	R 19
Cook, John F.	Tipton	Cedar	S 2-3
Cook, Lyman	Burlington	Des Moines	S 6-7
Cook, R. E.	Red Oak	Montgomery	R 26-26Ex-27
Coolbaugh, William F.	Burlington	Des Moines	S 5-5Ex-6-7-8-8Ex
Cooley, Dennis N.	Dubuque	Dubuque	S 15-16
Cooley, E. E.	Decorah	Winneshiak	R 7
Coomes, Oll	Wiota	Cass	R 17-18
Coonley, C. T.	Bristow	Butler	R 24-25
Coop, William G.	Fairfield	Jefferson	S 4-5-5Ex
Cooper, Filson	Villisca	Montgomery	R 25
Cooper, John	Hamburg	Fremont	R 15
Cooper, J. K.	Council Bluffs	Pottawattamie	R 25
Cooper, William R.	Newton	Jasper	R 33
Copeland, Harry F.	Waukee	Dallas	R 42-42Ex
Copeland, W. H.		Jefferson	R 6
Corey, Silas	Ft. Dodge	Webster	R 15
Cornell, A. B.		Johnson	R 13
Cornwall, W. W.	Spencer	Clay	R 25-26-26Ex
Corrie, S. M.	Ida Grove	Ida	R 32-32Ex-33
Corse, John L.	Burlington	Des Moines	R 3-5-5Ex
Cort, Daniel	Zwingle	Dubuque	R 6-10
Cosson, George	Audubon	Audubon	S 33
Cottle, W. W.	Glasgow	Jefferson	R 8-8Ex
Cotton, Aylett R.	Lyons	Clinton	R 12-13
Cotton, Wickliffe A.	DeWitt	Clinton	S 19-20
Cottrell, J. C.	Kingsley	Plymouth	R 28-32-32Ex
Couch, George W.	Waterloo	Black Hawk	S 13
Courtright, O. B.	Waterloo	Black Hawk	S 29-30-31
Cousins, John A.	New Hartford	Butler	R 33-34
Cousins, Robert G.	Tipton	Cedar	R 21
Cowing, A. M.	Montezuma	Poweshiek	R 8
Cowles, Gardner	Algona	Kossuth	R 28-29
Cowles, La Monte	Burlington	Des Moines	S 34-35
Cowles, Salmon		Lee	S 4
Cowman, W. P.	Monroe	Jasper	R 15
Cox, Richard W.	Gravity	Taylor	R 43
Coyle, D. F.	Humboldt	Humboldt	R 23
Craig, Coy	Hartford	Warren	R 41-42-42Ex
Craig, George M.	Allison	Butler	S 25-26-26Ex-27-28-29
Craig, John E.	Keokuk	Lee	R 21-22
Craig, Seth	Keosauqua	Van Buren	R 12
Craig, Walter F.	Winterset	Madison	R 35
Cramer, Joseph	Clarinda	Page	R 12
Crary, Oliver W.	National	Clayton	S 14-15

MEMBERS OF THE GENERAL ASSEMBLY—Continued

NAME	P. O. ADDRESS	HOME COUNTY	SESSIONS
Craven, James E.	Kellogg	Jasper	R 36
Craver, Charles F.	Grinnell	Poweshiek	R 16
Crawford, A. K.	Quincy	Adams	R 11
Crawford, James H.	Corydon	Wayne	R 14
Crawford, Jennings	Wapsie	Linn	R 8-8Ex
Crawford, Joseph A.	Davenport	Scott	R 16
Crawford, J. S.	Atlantic	Cass	R 24
Crawford, Phineas W.	Dubuque	Dubuque	R 29-30-31
Crawford, Theophilus	*Peosta	Dubuque	S 1-1Ex-2 R 3-7-13-16
Creamer, Samuel K.		Wapello	R 5-5Ex
Creel, Robert P.		Lee	R 5-5Ex
Crew, Micajaw L.	Salem	Henry	R 19
Criss, Eugene	Sac City	Sac	R 12
Crist, Le Merton E.	Osceola	Clarke	R 34 S 35-36
Criswell, W. S.	Madrid	Boone	R 39-40-40Ex
Cronbaugh, C. C.	Marengo	Iowa	R 35
Crookham, J. A. L.	Oskaloosa	Mahaska	S 10-11
Crooks, A. D.	Greenfield	Adair	R 22
Crooks, George W.	Boone	Boone	R 17
Crone, R. B.	Estherville	Emmet	R 42
Cröse, Charles F.	Shenandoah	Page	R 30-31
Crossley, James J.	†Winterset	Madison	S 28-29-30-31-32
Crowthait, Geo. D.		Johnson	S 4
Crouse, Clinton S.	Prescott	Adams	R 28-29
Crow, Edward L.	Mapleton	Monona	S 34-35
Crow, William G.	Eldon	Wapello	R 25-26-26Ex
Crozier, George W.	Knoxville	Marion	R 33-35-36-37
Crozier, Will H.	Oskaloosa	Mahaska	R 42-42Ex-43
Cruikshank, J. P.	Ft. Madison	Lee	R 28-29
Crummer, John A.	Pocahontas	Pocahontas	R 33
Culbertson, J. C.		Johnson	R 8Ex
Culbertson, Wm. B.	Burlington	Des Moines	R 20-21
Culbertson, W. L.	Carroll	Carroll	R 21
Cummings, B. F.	Marshalltown	Marshall	R 29-30-31
Cummins, Albert B.	Des Moines	Polk	R 22
Cunningham, E. H.	Newell	Buena Vista	R 33-34-35
Cunningham, W. W.	Dahlongea	Wapello	R 24
Curtis, Frank	Nevada	Story	R 17
Curtis, G. M.	Clinton	Clinton	R 22
Curtis, Henry C.	LeMars	Plymouth	R 20
Curtis, Israel C.	Pella	Marion	R 7-8-8Ex
Curtis, Warner H.	Waterloo	Black Hawk	R 9-9Ex
Custer, Aaron	Monroe	Jasper	R 21-22
Cutler, Ezekiel	Anamosa	Jones	S 10
Cutler, Lewis H.	Belmond	Wright	R 9-9Ex
Cutting, Charles D.	Riceville	Howard	R 23
Cutts, M. E.	‡Montezuma	Poweshiek	R 8Ex S 10-11, R 13
Dabney, Albert R.	Winterset	Madison	R 20-21
Dabney, Isaac T.	Bloomfield	Davis	R 33-34
Dague, Robert A.	Osceola	Clarke	S 14-15
Dalby, James T.	Orient	Adair	R 33
Dale, Samuel	Bedford	Taylor	S 6-7
Damon, William		Lee	R 5
Dana, John L.	Nevada	Story	R 7
Danforth, Loriston F.	Lake City	Calhoun	R 19
Danforth, Warren	Cresco	Winneshiak	R 14-15-16
Daniels, Warren T.	Moulton	Appanoose	R 34-35
Darby, John E.	Winterset	Madison	R 10
Darland, Benjamin	Marble Rock	Floyd	R 15
Darling, Washington	White Cloud	Mills	R 8-8Ex
Darnall, G. D.	West Union	Fayette	R 22
Darraha, John H.	Chariton	Lucas	R 31-32-32Ex-33 S-35-36
Darraha, John H.	Hampton	Franklin	R 36-37
Darting, H. A.	Glenwood	Mills	S 39-40-40Ex-41-42
Darwin, Charles Ben	Burlington	Des Moines	R 11
Dashiell, Henry L.	Albia	Monroe	R 11 S 16-17
Dashiell, Mark A.	§Indianola	Warren	S 14-15-18-19 R 12-30 31
Daugherty, A. W.	Dubuque	Dubuque	R 19
Davenport, D.	Creston	Union	R 29

* Tivoli, in First, First Extra, Second and Third General Assemblies.

† Patterson in Twenty-eighth General Assembly.

‡ Oskaloosa in Thirteenth.

§ Hartford in Twelfth, Fourteenth, Fifteenth, Eighteenth and Nineteenth General Assemblies.

MEMBERS OF THE GENERAL ASSEMBLY—Continued

NAME	P. O. ADDRESS	HOME COUNTY	SESSIONS
Davidson, Charles L.	Pattersonville	Sioux	R 19
Davidson, D. B.	Madrid	Boone	S 22-23
Davidson, Freeman C.	Emmetsburg	Palo Alto	R 33
Davidson, George		Des Moines	R 2
Davidson, H. E.	Clarinda	Page	R 38
Davie, William A.	Dunlap	Crawford	R 22-23-30-31
Davis, C. M.	Newton	Jasper	R 8-8Ex
Davis, Edwin W.	Avoca	Pottawattamie	R 20
Davis, Frank M.	Quincy	Adams	R 14
Davis, George M.	Lyons	Clinton	S 7-8-8Ex
Davis, George T.	Iowa City	Johnson	R 8
Davis, James	Ottumwa	Wapello	S 1-1Ex
Davis, Methuselah C.	Davenport	Scott	R 12
Davis, M. J.	Lewis	Cass	R 25-26-26Ex
Davis, W. B.	Afton	Union	R 7-10
Davis, William P.	Des Moines	Polk	R 6 S 7-8-8Ex
Davis, W. T.	Hamburg	Fremont	R 27-28
Davison, A. H.	Rock Rapids	Lyon	R 25
Davison, David D.	Winterset	Madison	R 14
Dawson, Wilfred P.	Aurelia	Cherokee	R 33-34-35
Day, Elmus	Sweetland Center	Muscatine	R 14
Day, Harwood G.	Estherville	Emmet	R 13
Day, H. H.	Tallahoma	Lucas	R 10
Day, Irad C.			R 1-1Ex
Dayton, C. O.	Washington	Washington	R 43
Dayton, Henry	Waukon	Allamakee	R 14-15
Dayton, John	Waukon	Allamakee	R 22-23-24
Deal, John K.	Carroll	Carroll	S 21-22
Dean, Ephriam J.	Plainfield	Bremer	R 18
Dean, H. E.	Ocheyedan	Osceola	R 37-38 S 41-42
Dean, Wm. M.	Lake View	Sac	R 43
DeArmand, John A.	Davenport	Scott	S 32-32Ex-33
DeCow, John	Ossian	Winneshiiek	R 15
Defore, W. L.	Mineral Ridge	Boone	R 15
DeForest, G. E.	Iowa City	Johnson	R 11
DeGroat, Emory	Van Buren	Jackson	R 13
DeLano, L. L.	Atlantic	Cass	R 30
DeMar, John C.	Belknap	Davis	R 31-32-32Ex
Dempster, John E.	Donahue	Scott	R 27
Denison, J. W.	Denison	Crawford	R 8-8Ex
Denlinger, Christian	Rockdale	Dubuque	R 9-9Ex
Densmore, Norman	Rockwell	Cerro Gordo	R 20-21
Dent, William H.	LeMars	Plymouth	R 21-23 S 24-25
Derr, George	Creston	Union	R 20
Derrough, John H.	Indianola	Warren	R 33
Dewar, H. C.	Cherokee	Cherokee	R 40-40Ex-41
Deweese, Joel W.	Prairie City	Jasper	R 16-17
Dewell, Hiram	Clarence	Cedar	R 32-32Ex-33
Dewey, Henry K.	Guthrie Center	Guthrie	R 33-34
Dewey, Horace		Lee	R 5
Dewey, Lauren		Henry	R 7
Dewey, William	Sidney	Fremont	R 5-5Ex
DeWitt, Charles E.	Elliott	Montgomery	R 33
DeWolf, M. E.	Laurens	Pocahontas	R 27
DeWolf, Sherman W.	Reinbeck	Grundy	S 32-32Ex-33-34-35
Dews, James M.			R 7
Dibble, Chauncey G.	Farmington	Van Buren	R 3
Dickens, George W.	* Competine	Wapello	R 19-27
Dickerson, David	Hardin	Allamakee	R 13
Diedrich, G.	Avoca	Pottawattamie	R 25
Dietz, Philip	Walcott	Scott	R 21-22
Dillon, Lyman		Dubuque	R 4
Diltz, Volney	Des Moines	Polk	R 40-40Ex-41
Ditto, O. J.	Sibley	Osceola	R 43
Dixon, Jacob W.	Ottumwa	Wapello	S 9-9Ex-10 R 15-16
Dixon, John N.	Oskaloosa	Mabaska	S 13
Dixon, William J.	Sac City	Sac	R 34-35
Doane, C. N.	Kellogg	Jasper	R 24-25
Dobson, George L.	Newell	Buena Vista	R 21-22-23
Dodd, Horace H.	Elma	Howard	R 39
Dodds, William D.	Danville	Des Moines	R 28-29-32-32Ex-33
Dodge, LeRoy	Buffalo	Scott	R 4
Dodge, W. W.	Burlington	Des Moines	S 21-22-23-24
Doerr, Charles	Ft. Madison	Lee	R 20
Doggett, James	Blakesburg	Wapello	R 8-8Ex
Dolph, John	Eldora	Hardin	R 23-24

* Hedrick, in Twenty-seventh General Assembly.

MEMBERS OF THE GENERAL ASSEMBLY—Continued

NAME	P. O. ADDRESS	HOME COUNTY	SESSIONS
Donahay, John C.	Stockton	Muscatine	R 19
Donahue, Timothy	Sheldon	O'Brien	R 29
Donhowe, H. N.	Story City	Story	R 39-40-40Ex
Donnan, William G.	Independence	Buchanan	S 12-13-20-21
Donovan, Dennis	Ballyclough	Dubuque	R 12
Dooley, James	What Cheer	Keokuk	S 21-22
Dooley, W. J.	Keosauqua	Van Buren	R 40-40Ex
Doolittle, Clyde H.	* Delhi	Delaware	R 39-40-40Ex
Doran, Joshua	Mt. Vernon	Linn	R 22
Doran, Justin R.	Beaver	Boone	R 30-31-32-32Ex S 35-36
Doran, L. H.	Boone	Boone	S 43
Dorland, Willett		Henry	R 5-5Ex-6
Dorr, Ebenezer	** LaMotte	Jackson	R 9-9Ex-10-15
Dotson, Eli E.	Colfax	Jasper	R 18-19
Dotts, A. G.	Corydon	Wayne	R 40-40Ex S 41-42-42Ex
Doty, James	Afton	Union	R 17
Doubleday, O. E.	Elkhart	Polk	R 25-26-26Ex
Doud, David, Jr.		Van Buren	R 6
Doud, Eliab	Douds Station	Van Buren	S 11-12
Doud, M. P.	Newton	Jasper	S 21-22
Dow, D. W.	Hampton	Franklin	R 30-31-32-32Ex
Dowell, Cassius C.	Des Moines	Polk	R 25-26-26Ex S 29-30-31-32Ex-33
Downey, Edward	Breda	Crawford	R 34-35
Downey, John	Charleston	Lee	S 25-26-26Ex
Downing, Samuel B.	† Bloomfield	Davis	R 18-19-27-28
Dows, Stephen L.	Cedar Rapids	Linn	S 16-17
Dows, William G.	Cedar Rapids	Linn	R 27-28
Doze, Joseph E.	Humeston	Wayne	R 35-36
Drake, John A.	Drakesville	Davis	R 4
Draper, H. S.	Conrad Grove	Grundy	R 22
Draper, Ira E.	Prairie City	Jasper	R 14
Drewry, William P.	Sac City	Sac	R 24
Druet, Samuel	Marysville	Marion	S 26-26Ex-27
Drummond, Thomas	Vinton	Benton	R 7 S 8-8Ex
Drury, Will	Wall Lake	Sac	R 32-32Ex-33
Duckworth, Albert		Davis	R 4
Dudley, Charles	Agency City	Wapello	R 11-12-13
Dumont, Samuel B.	‡ Union Ridge	Butler	R 13-14
Duncan, Francis A.	§ Columbus City	Louisa	R 14-19 S 20-21
Duncan, Harvey B.			R 4
Duncan, R. Wallace	Albia	Monroe	R 17
Duncombe, John F.	Ft. Dodge	Webster	S 8-8Ex-9-9Ex R 14-18
Dungan, Warren S.	Chariton	Lucas	S 9-9Ex-22-23 R 18-19
Dunham, George W.	Manchester	Delaware	R 28-29 S 30-31-32-32Ex
Dunham, Lewis B.	Maquoketa	Jackson	S 12-13
Dunkelberg, Geo. H.	Rockford	Floyd	R 37
Dunlap, John W.	Elwood	Clinton	R 34-35
Dunlavy, Harvey	Bloomfield	Davis	R 8-8Ex-9-9Ex
Dunn, Henry	Miles	Jackson	R 32-32Ex
Dunne, James	Otter Creek	Jackson	R 13
Dunnegan, John J.	Shenandoah	Page	S 34-35
Durbin, Fred	Malvern	Mills	R 37-38
Durant, Seth B.	Forest City	Hancock	R 36
Durham, David T.	Iola	Marion	R 13-14
Dutcher, Charles M.	Iowa City	Johnson	S 39-40-40Ex
Duus, A. M.	LeMars	Plymouth	R 22
Dwelle, Lemuel	Northwood	Worth	R 11 S 16-17
Dye, C. C.	Lineville	Decatur	R 32-32Ex
Dye, Willoughby	Macedonia	Pottawattamie	R 32-32Ex-33
Dysart, Joseph	Vinton	Benton	S 9-9Ex
Dysart, Joseph	Ettie	Tama	S 13-14
Earle, Willard C.	Waukon	Allamakee	R 19-32-32Ex S 21
Early, Charles L.	Sac City	Sac	R 25-26-26Ex
Eastman, Enoch W.	Eldora	Hardin	S 20

* Manchester, in Fortieth General Assembly.

** DeWitt in Fifteenth General Assembly.

† Drakesville, in Eighteenth and Twenty-eighth General Assemblies.

‡ Boylen's Grove, in Fourteenth General Assembly.

§ Columbus Junction, in Twenty-first General Assembly.

MEMBERS OF THE GENERAL ASSEMBLY—Continued

NAME	P. O. ADDRESS	HOME COUNTY	SESSIONS
Eaton, William H.	Holaday	Adair	R 15
Eaton, A. K.	Delhi	Delaware	R 3-4
Eaton, Joseph P.	Maquoketa	Jackson	R 9-9Ex
Eaton, Willard L.	Osage	Mitchell	R 27-28-29
Eaton, William	Sidney	Fremont	S 25-26-26Ex-27-28
Eckles, Charles	Marshalltown	Marshall	R 22-23 S 30-31-32-32Ex
Eckles, R. B.	Aplington	Butler	R 41-42-42Ex-43
Eddie, James P.		Jackson	R 5-5Ex
Eden, John	Calamus	Clinton	R 41-42-42Ex
Edge, George W.	Newton	Jasper	R 40-40Ex-41-42
Edgington, Henry	Mapleton	Monona	R 37-38-39
Edmunds, James	Lenox	Taylor	R 34
Edmundson, David	Newton	Jasper	R 6
Edmundson, William		Mahaska	R 1Ex
*Edson, W. C.	Storm Lake	Buena Vista	R 38-39-40-40Ex-41
Edwards, A. H.	Audubon	Audubon	R 26-26Ex
Edwards, Ben	Ames	Story	S 37-38
Edwards, Edward E.	Chariton	Lucas	S 11
Edwards, J. A.	Iowa City	Johnson	R 27
Edwards, John	Chariton	Lucas	R 7-8-8Ex
Edwards, M. F.	Parkersburg	Butler	R 28-29
Egbert, Henry	Davenport	Scott	R 18
Eggleston, Cornelius B.	Osceola	Clarke	R 35-36
Ehl, Michael	Sherrill's Mt.	Dubuque	R 18-19
Eichorn, Godfrey	Charleston	Lee	R 9-9Ex
Eiker, B. L.	Decatur	Decatur	R 28-29
Eilers, Gerhard	Monticello	Jones	R 22-23
Elbert, Benjamin F.	Albia	Monroe	R 13
Elerick, James	Douds Station	Van Buren	R 19 S 30-31-32-32Ex
Ellickson, James	Forest City	Winnebago	R 24
Elliott, A. B.	Whiting	Monona	R 35
Elliott, E. A.	Des Moines	Polk	R 41-42-42Ex-43
Elliott, Frank W.	Davenport	Scott	R 39-40-40Ex-43
Elliott, Jesse D.	Hawleyville	Page	R 32-32Ex-33
Elliott, John B.	Knoxville	Marion	R 16-17
Elliott, William	Mt. Ayr	Ringgold	R 10
Ellis, Albert	Cairo	Louisa	R 12
Ellis, George P.	Sigourney	Keokuk	R 8-8Ex
Ellis, James W.	Maquoketa	Jackson	R 33-34
Ellis, Lloyd	Centerville	Appanoose	S 41-42-42Ex
Ellis, L. A.	Clinton	Clinton	S 25-26-26Ex
Ellis, P. B.	Grundy Center	Grundy	R 23-24
Ellison, F. O.	Anamosa	Jones	R 25 S 26-26Ex-27
Ellsworth, E. O.	Iowa Falls	Hardin	R 43
Ellsworth, L. F.	Oskaloosa	Mahaska	R 14
Elmer, Willard	Bentonsport	Van Buren	R 2
Elson, C. W.	Corydon	Wayne	R 39
Elwood, Lee W.	Elma	Howard	R 35-36-37
Emery, D. A.	Ottumwa	Wapello	R 39
Emery, David H.	Montezuma	Poweshiek	R 11
Emmert, Joseph M.	Atlantic	Cass	S 27-28-29
Emmett, Thomas	Reinbeck	Grundy	R 27
Endicott, S. M.	Traer	Tama	R 25
Enger, Lauritz M.	Decorah	Winneshiak	R 34-35 S 36-37
Engle, Perry	Newton	Jasper	S 23-24
English, Emory H.	† Valley Junction	Polk	R 29-30-31
English, Harvey W.	McKissick Grove	Fremont	S 8-8Ex-9-9Ex
Epperson, Francis M.	Eddyville	Wapello	R 18-19-31
Epps, W. W.	Ottumwa	Wapello	R 37-38
Ericson, Charles J. A.	Boone	Boone	R 14 S 26-26Ex-27-30-31-32-32Ex
Erickson, Chris	Inwood	Lyon	R 35-37
Escher, Charles, Jr.	Botna	Shelby	R 34
Espy, Thomas S.	Ft. Madison	Lee	S 2-3
Esteb, E. F.	Corydon	Wayne	S 9-9Ex
Estes, F. M.	Sidney	Fremont	R 22-23
Ethell, John J.	Bloomfield	Davis	S 39-40-40Ex
Etter, William L.	Sigourney	Keokuk	R 33
Evans, H. K.	Corydon	Wayne	R 26-26Ex
Evans, John A.	West Liberty	Muscatine	R 22
Evans, John D.	Davenport	Scott	R 2
Evans, Joseph H.	Ferry	Mahaska	R 18
Evans, Lyman	Bedford	Taylor	R 19
Evans, Milton	Ames	Story	R 16

* Elected Speaker of Forty-first General Assembly.

† Altoona, in Thirty-first General Assembly.

MEMBERS OF THE GENERAL ASSEMBLY--Continued

NAME	P. O. ADDRESS	HOME COUNTY	SESSIONS
Evans, William C.	West Liberty	Muscatine	R 13-14
Evans, W. T.	Parkersburg	Butler	S 37-38
Everall, John	Farmersburg	Clayton	S 24-25-26-26Ex-27
Eversmeyer, Frederick	Muscatine	Muscatine	S 36-37
Everson, Norman	Washington	Washington	S 3-4
Ewart, Mat	Ewart	Poweshiek	R 23
Fackler, S. E.	Prescott	Adams	R 39-40-40Ex S 41-42-42Ex
Fairall, Samuel H.	Iowa City	Johnson	R 9-9Ex S 12-13-14-15
Farley J. M.	Whittemore	Kossuth	R 27
Farr, Edgar P.	Sioux City	Woodbury	S 35-36
Farwell, Sewall S.	Monticello	Jones	S 11-12
Fast, Wilson A.	Eddyville	Wapello	R 17
Faville, Amos S.	Mitchell	Mitchell	R 13
Fear, Alfred S.	Burlington	Des Moines	S 2
Feay, Samuel A.	Rock Rapids	Lyon	R 32-32Ex
Feely, Guy A.	Waterloo	Black Hawk	R 32-32Ex-33
Felkner, William J.	Downey	Cedar	R 23-24
Fellows, Albert M.	Lansing	Allamakee	S 35-36-37-38
Fellows, L. E.	Lansing	Allamakee	R 11 S 12-13
Felt, Benjamin F., Jr.	Spencer	Clay	R 32-32Ex-33-34
Fenn, Elbridge B.	Guthrie Center	Guthrie	R 10
Fenn, Joel M.	Murray	Clarke	R 32-32Ex-33
Ferguson, David	Bloomfield	Davis	K 9-9Ex
Field, S. E.	Shenandoah	Page	R 22-23
Fields, E. A.	Akron	Plymouth	R 29
Figgins, Geo. C.	Creston	Union	R 43
Files, Chas. W.	Mason City	Cerro Gordo	R 43
Filmore, Charles W.	Peterson	Clay	R 20-22
Finch, Parley	Humboldt	Humboldt	R 25-26-26Ex S 27-28
Finch, W. S.	Ida Grove	Ida	R 37-38
Findlay, C. V.	Ft. Dodge	Webster	R 37-38
Finkbine, Robert S.	Iowa City	Johnson	R 10-11
Finlayson, Robert M.	Grundy Center	Grundy	R 33-34
Finley, F. S.	Mt. Pleasant	Henry	R 37-38
Finn, George L.	Bedford	Taylor	R 21 S 22-23-24-25
Finnern, H. C.	Denison	Crawford	R 43
Finney, S. G.		Wapello	R 6
Fisher, Maturin L.	Farmersburg	Clayton	S 4-5-5Ex
Fisher, Zelotes T.	Red Oak	Montgomery	R 18
Fitch, William H.	Lake City	Calhoun	S 14-15
Fitchpatrick, Jos. A.	Nevada	Story	S 28-29-33-34
Flanders, Samuel A.	Middletown	Des Moines	R 11
Planagan, J. D.	Fort Dodge	Webster	R 24
Flaugh, Elisha	Galesburg	Jasper	S 10
Fleck, David S.	Newton	Jasper	S 36-37
Fleming, James D.	Deloit	Crawford	R 41-42-42Ex
Fleming, S.	Stuart	Adair	R 43
Flenniken, H. W.	Olin	Jones	R 37-38
Flenniken, J. C.	Strawberry Point	Clayton	R 29-30-31
Flenniken, Robert B.	Colesburg	Clayton	R 14
Fletcher, Jonathan E.	Muscatine	Muscatine	S 4
Fletcher, Willard G.	Williamsburg	Iowa	R 34
Flick, James P.	Bedford	Taylor	R 17
Flint, Joseph H.	Ashland	Wapello	R 2-3-9-9Ex
Flint, Waldo S.	Nashua	Floyd	R 19
Flugum, C. N.	Leland	Winnebago	R 32-32Ex
Foley, John	New Hampton	Chickasaw	R 22 S 32-32Ex-33
Folsom, Gilman	Iowa City	Johnson	R 3-4
Foote, John G.	Burlington	Des Moines	S 9-9Ex-10
Ford, Augustin W.	Magnolia	Harrison	S 17-18
Fordyce, Lewis		Van Buren	R 4
Fordyce, Lewis	Libertyville	Jefferson	R 20
Forsling, L. B.	Sioux City	Woodbury	R 39-40-40Ex-41-42-42Ex-43
Foskett, Herbert I.	Shenandoah	Page	S 36-37-38-39
Foster, Charles	Washington	Washington	S 6-7
Foster, C. J. L.	Montezuma	Poweshiek	R 7
Foster, John W.	Guthrie Center	Guthrie	S 36-37-38
Foster, William A.	Davenport	Scott	S 17-18
Fourt, Edwin H.	Waukon	Allamakee	R 33-34
Fox, John	Dallas Center	Dallas	R 32-32Ex-33
Frabm, Henry	Manning	Carroll	R 40-40Ex
Frailey, Joseph R.	Fort Madison	Lee	S 36-37-38-39-42-42Ex-43
Fraley, Wilbert S.	Des Moines	Polk	R 34-35
Francis, Daniel	Dexter	Madison	R 18

MEMBERS OF THE GENERAL ASSEMBLY—Continued

NAME	P. O. ADDRESS	HOME COUNTY	SESSIONS
Francis, James S.	Gravity	Taylor	R 38-39
Francis, Leslie E.	Spirit Lake	Dickinson	S 33-34-35-36
Francis, Matthew H.	Woodward	Boone	R 41
Franklin, Cyrus		Wapello	R 5-5Ex-6
Frazee, John	* Chickasaw	Chickasaw	R 25-26-26Ex
Freeman, Joseph H.	Round Grove	Scott	R 14
Freeman, Merlin A.	Ottumwa	Wapello	R 36
Freeman, W. H.	Oakland	Pottawattamie	R 29-30-31
Frink, O. H.	† Clarinda	Page	R 26-26Ex-27
Frisbie, D. G.	Mitchell	Mitchell	R 9-9Ex
Frudden, Arfst F.	Dubuque	Dubuque	R 29-30-31 S 32-32Ex-33
Fry, Francis R.	Corydon	Wayne	R 34
Fry, George C.	Libertyville	Jefferson	R 10-11
Fry, John H.		Mahaska	R 6
Fuhrmeister, A. J.	Ely	Linn	R 24
Fuller, J. H.	Fuller's Mills	Jones	R 10
Fuller, Levi	West Union	Fayette	R 9-9Ex
Fuller, William E.	West Union	Fayette	R 16
Fuller, William W.	Magnolia	Harrison	R 9-9Ex
Fulliam, Edward B.	Muscatine	Muscatine	R 33
Fullinwider, Samuel	Burlington	Des Moines	S 1-1Ex
Fulton, Alexander R.	Fairfield	Jefferson	R 12
Fulton, Ambrose C.	Davenport	Scott	S 5-5Ex
Fulton, Charles J.	Fairfield	Jefferson	R 33-34 S 39-40-40Ex-41-42-42Ex
Funk, A. B.	Spirit Lake	Dickinson	S 22-23-24-25-26-26Ex-27
Funk, James H.	Iowa Falls	Hardin	R 25-26-26Ex-27
Furry, Mark J.	Aldin	Hardin	R 28-29
Galbraith, James		Appanoose	R 6
Gale, A. H.	Mason City	Cerro Gordo	S 30-31-32-32Ex
Gallagher, J. P.	Williamsburg	Iowa	R 40-40Ex
Galland, Washington	Montrose	Lee	R 10
Gallup, William H.	Nevada	Story	S 16-17
Gamble, Andrew	Columbus City	Louisa	R 3
Gamble, James D.	Knoxville	Marion	R 11
Gammons, John	Cardiff	Mitchell	R 17
Garber, F. A.	Leon	Decatur	R 37-38
Garber, John	Elkport	Clayton	R 4-11
Garber, J. S.	Marble Rock	Floyd	R 38-39-40-40Ex
Garber, Martin	Elkport	Clayton	S 18-19
Garber, R. O.	Adair	Adair	R 39-40-40Ex
Gardiner, George S.	Lyons	Clinton	R 23
Gardiner, S. W.	Lyons	Clinton	S 24
Gardner, Artemus A.	Lost Nation	Clinton	R 17
Gardner, Samuel C.	Lexington	Washington	R 23-24
Garlock, A. O.	Pocahontas Ctr.	Pocahontas	S 22
Garner, J. A.	New Sharon	Mahaska	R 26-26Ex
Garrett, Alexander M.	Letts	Louisa	S 34-35
Garrett, B. H.	Letts	Muscatine	R 21
Garrett, John M.	Troy	Davis	R 11-12
Garrett, William C.	Troy	Van Buren	R 10
Garst, Warren	Coon Rapids	Carroll	S 25-26-26Ex-27-28-29-30-31
Garton, Samuel B.	Des Moines	Polk	R 36
Gary, Simon G.	Peoria	Mahaska	R 11
Gatch, C. H.	Des Moines	Polk	S 21-22-23-24
Gates, Charles	Greene	Butler	S 33-34-35
Gates, John	Marble Rock	Floyd	R 23
Gates, L. S.	Manchester	Delaware	R 21
Gault, Edward J.	Cincinnati	Appanoose	R 9-9Ex S 14-15-20-21
Gay, Jeremiah L.	Cedar Valley	Black Hawk	R 17-18
Gaylord, Wilbertorce	† Nora Springs	Floyd	R 11-12 S 18
Gear, John H.	Burlington	Des Moines	R 14-15-16
Geneva, Thomas	What Cheer	Keokuk	R 30-31-32-32Ex
George, William P.	Ames	Story	R 34
Gesman, N. J.	Pella	Marion	R 40-40Ex
Gibbons, John	Keokuk	Lee	R 16
Gibbons, Patrick	Keokuk	Lee	R 13
Gibson, Benj. J.	Cornang	Adams	S 37
Gibson, D. M.	Osceola	Clarke	R 39-40-40Ex
Gibson, F. S.	LeMars	Plymouth	R 27

* Bassett, in Twenty-fifth General Assembly.

† Bingham, in Twenty-seventh General Assembly.

‡ Rock Grove City, in Eleventh and Twelfth General Assemblies.

MEMBERS OF THE GENERAL ASSEMBLY—Continued

NAME	P. O. ADDRESS	HOME COUNTY	SESSIONS
Gibson, Hiram D.	Jefferson	R 3
Gibson, Hiram D.	Knoxville	Marion	R 9-9Ex
Gibson, John	Creston	Union	R 27-28
Giesler, J. L.	Wilton Jct.	Muscatine	R 27
Gifford, Manly	Monroe	Jasper	R 2
Gilbert, F. B.	State Center	Marshall	R 39-40-40Ex
Gilbert, Frank	Monona	Clayton	R 34
Gilbert, George L.	Monona	Clayton	R 23-24
Gilbert, William N.	State Center	Marshall	R 36-37
Gilbertson, Gilbert S.	Forest City	Winnebago	S 26-26Ex-27
Gilbertson, O.	Decorah	Winneshek	R 39-40-40Ex-41
Gilchrist, F. C.	Laurens	Pocahontas	R 29 S 40-40Ex-41-42-42Ex-43
Gilchrist, William J.	McGregor	Clayton	R 10
Gildea, Hugh V.	Dubuque	Dubuque	R 3
Gillett, Chauncey	Hampton	Franklin	R 8-8Ex
Gillett, E. R.	Bradford	Chickasaw	P 6
Gillett, John D.	Ogden	Boone	S 18-19-20
Gillette, Guy M.†	Cherokee	Cherokee	S 35-36
Gilliland, John M.	New Hampton	Chickasaw	R 20
Gilliland, Samuel B.	Sioux City	Woodbury	R 15-16
Gilliland, Shirley	Glenwood	Mills	S 30-31-32-32Ex-33-34
Gillman, Frank	Hamburg	Fremont	R 24
Gilmore, Charles	Sioux Rapids	Clay	R 36-37-38-39
Gilmore, J. S.	Lee	R 4
Gilmore, Wm. T.	Tipton	Cedar	R 39-40-40Ex-42-42Ex-43
Gilmore, Thomas R.	Kirkville	Mahaska	S 16-17
Giltner, A. M.	Albia	Monroe	R 16
Giltner, W. E.	Albia	Monroe	R 37-38
Gitchell, Charles G.	Walker	Linn	R 23-24
Given, Josiah	Des Moines	Polk	R 16
Glanville, Joshua	Oak Point	Van Buren	R 9-9Ex
Glasgow, Robert	Washington	Washington	R 8-8Ex
Glasgow, Samuel L.	Corydon	Wayne	R 11
Glasgow, Samuel L.	Burlington	Des Moines	R 18
Glasgow, William	Promise City	Wayne	R 12
Glass, John D.	Mason City	Cerro Gordo	S 20-21
Glattly, William	Lawler	Chickasaw	R 23-24
Gleason, Horace W.	Oskaloosa	Mahaska	R 17
Glendenning, Elijah	* Lineville	Wayne	R 10-16
Glover, John F.	Sibley	Osceola	R 16
Gniffke, Francis A.	Dubuque	Dubuque	R 8-8Ex
Gobble, John M.	Muscatine	Muscatine	S 23-24
Godfrey, George Lute	Des Moines	Polk	R 11
Good, J. L.	† Boxholm	Boone	R 26-26Ex-27
Goodenow, John E.	Maquoketa	Jackson	R 3
Goodfellow, Matthew	Monroe	R 5-5Ex
Goodrell, Stewart	Washington	Washington	R 1-1Ex-2
Goodrell, Stewart	Des Moines	Polk	R 8-8Ex
Goodrich, D. G.	Clermont	Fayette	R 11
Goodrich, Henry A.	Cresco	Howard	R 15
Goodson, Joseph C.	Dallas	R 4
Goodspeed, Marshall	Lexington	Washington	R 12-14
Goodwin, Mack C.	Council Bluffs	Pottawattamie	S 35
Goodwin, James	Spencer	Clay	R 24
Goodwin, Wm. J.	Des Moines	Polk	S 40-40Ex-41
Goodykoontz, F. M.	Mason City	Cerro Gordo	S 18
Goodykoontz, Wm. W.	Boone	Boone	R 33-34
Gordon, George A.	Red Oak Jct.	Montgomery	R 9-9Ex
Gordon, L. H.	Newell	Buena Vista	R 17
Gordon, W. G.	Estherville	Emmet	R 39
Correll, J. R.	Newton	Jasper	S 25-26-26Ex-27-28
Gose, Stephen Y.	Wheeling	Marion	R 10
Gossage, Samuel	Monroe	R 6
Graesser, Bernard	Battle Creek	Ida	R 23
Graff, Valentine	Clarinda	Page	R 28-29
Graham, Allen D.	Cedar	R 5-5Ex
Graham, S. L.	Ottumwa	Wapello	R 39-40-40Ex-41
Graham, William	Indianola	Warren	S 16-17
Grant, James	Davenport	Scott	R 4
Grant, Whitaker M.	Davenport	Scott	R 20
Grantham, John P.	Mt. Pleasant	Henry	R 12
Grason, Jacob C.	Council Bluffs	Pottawattamie	R 36-37
Graves, Howard	Estherville	Emmet	R 11

* Grand River, in Tenth General Assembly.

† Pilot Mound, in Twenty-sixth General Assembly.

MEMBERS OF THE GENERAL ASSEMBLY—Continued

NAME	P. O. ADDRESS	HOME COUNTY	SESSIONS
Graves, Julius K.	Dubuque	Dubuque	R 16 S 19-20
Gray, Frank A. J.	Sweetland Center	Muscatine	R 16-17
Gray, George W.	Lansing	Allamakee	R 7 S 8-8Ex-9-9Ex-10
Gray, Ross C.	Rockwell City	Calhoun	R 36-37
Greeley, W. M.	Ames	Story	R 29-30-31
Green, Benjamin	Adel	Dallas	R 4-6
Green, George F.	Sabula	Jackson	R 1-1Ex-4 S 8-8Ex-9-9Ex
Green, Harry H.	Plainfield	Bremer	R 20
Green, Henry	Monmouth	Jackson	R 10
Green, J. A.	Stone City	Jones	S 24-25
Green, James C.		Henry	R 4
Green, John W.	Davenport	Scott	R 13-14
Greene, Edmund K.	Reinbeck	Grundy	R 35-36
Greene, Harry M.	Avoca	Pottawattamie	R 42-42Ex-43
Greene, Robert A.	East Peru	Madison	R 29-30-31
Greene, William J.	Clinton	Clinton	R 34-35 S 36-37
Greenell, W. J.	Clinton	Clinton	S 38-39
Greenleaf, D. C.	Bloomfield	Davis	R 5-5Ex
Greenlee, F. P.	Villisca	Montgomery	R 21
Greenlee, James F.	Knoxville	Marion	S 18-19
Greenwood, C. G.	Silver City	Mills	R 32-32Ex
Gregory, Ross H.	Nevinsville	Adams	R 30-31
Grier, George E.	Deep River	Poweshiek	R 32-32Ex-33
Griffin, Thomas F.	Sioux City	Woodbury	R 35-36-37-38
Griffith, George E.	Indianola	Warren	R 11 S 12-13
Griffith, Isaac W.		Lee	R 2
Griffith, John X.	Shenandoah	Page	R 19
Griggs, Thomas W.	Davenport	Scott	R 34-35
Grimes, James W.	Burlington	Des Moines	R 4
Grimes, Joseph	Colesburg	Delaware	R 7 S 12-13
Grimwood, E. A.	Oxford Jct.	Jones	R 39-40-40Ex-41-42-42Ex
Grinnell, Josiah B.	Grinnell	Poweshiek	S 6-7
Gripp, Ira A.	Afton	Union	R 41
Griswold, D. M.	Winterset	Madison	R 42-42Ex-43
Griswold, H. J.	Winthrop	Buchanan	R 25-26-26Ex S 28-29
Griswold, W. H.		Lee	R 6
Groneweg, William	Council Bluffs	Pottawattamie	S 22-23-24-25
Grote, J. F.	West Side	Crawford	R 26-26Ex
Groat, Henry W.	Waterloo	Black Hawk	R 34-35 S 36-37
Gue, Benjamin F.	Big Rock	Scott	R 7-8-8Ex S 9-9Ex-10
Guiberson, Edwin R.	Winterset	Madison	R 3-7
Guinn, William J.	Belle Plaine	Benton	R 24
Gunderson, Chas. L.	* Pocahontas	Pocahontas	R 38-39
Gunderson, O. E.	Forest City	Winneshago	S 41-42-42Ex-43
Gurley, William H. F.	Davenport	Scott	R 8
Gurley, Z. H.	† Lamoni	Decatur	R 25-26-26Ex
Guthrie, James A.	New Hartford	Butler	R 12
Guthrie, Newton	Hartford	Warren	R 9-9Ex
Hackler, Charles W.	Fort Dodge	Webster	R 32-32Ex-33
Hadley, Peter	Fort Dodge	Webster	R 35-36
Hadley, William F.	Winterset	Madison	R 17
Hagans, J. C.	Mt. Ayr	Ringgold	S 8-8Ex-9-9Ex
Hagemann, F. P.	Waverly	Bremer	S 35-36
Hager, A. L.	Greenfield	Adair	S 24
Hager, J. H.	Waukon	Allamakee	R 41-42-42Ex S 43
Hagglund, Lenus	Essex	Page	R 42-42Ex-43
Haines, Robert M.	Grinnell	Poweshiek	S 17-18
Haines, Thomas E.	Altoona	Polk	R 19
Hakes, Montague	Laurens	Pocahontas	R 30-31
Hale, John F.	LeRoy, Minn.	Howard	R 42-42Ex
Hale, John K.	Anamosa	Jones	R 36 S 37-38-39-40-40Ex
Hale, William	Glenwood	Mills	R 10-11
Hagrims, Colonel	Humboldt	Humboldt	R 34-35
Hall, Benton J.	Burlington	Des Moines	R 14 S 19-20
Hall, Charles A.	Bedford	Taylor	R 36-37
Hall, John	Eldora	Hardin	R 16
Hall, John C.	Boone	Boone	R 22-23
Hall, Jonathan C.	Burlington	Des Moines	R 8-8Ex
Hall, L. W.	Eldon	Wapello	R 43

* Rolfe, in Thirty-ninth.

† Pleasanton, in Twenty-fifth General Assembly.

MEMBERS OF THE GENERAL ASSEMBLY—Continued

NAME	P. O. ADDRESS	HOME COUNTY	SESSIONS
Hall, William H.	Osceola	Clarke	R 19-20
Hall, William S.		Dubuque	R 5-5Ex
Hallock, John A.	Exira	Audubon	R 17
Halstead, Thomas F.	Winthrop	Buchanan	R 35
Ham, Moses M.	Dubuque	Dubuque	S 17-18
Hamann, Albert W.	Davenport	Scott	R 29
Hambleton, A. F. N.	Oskaloosa	Mahaska	R 30-31-32-32Ex
Hamblin, Dennis	Conway	Taylor	R 20
Hamill, Smith	Keokuk	Lee	R 3
Hamilton, Aug. H.	Ottumwa	Wapello	S 12-13
Hamilton, Horace	National	Clayton	R 12
Hamilton, J. D. M.	Fort Madison	Lee	R 17
Hamilton, Joseph M. C.	Fort Madison	Lee	R 34-35
Hamilton, John S.	Fort Madison	Lee	R 5Ex
Hamilton, John T.	Cedar Rapids	Linn	R 21-22-23
Hamilton, William W.	Dubuque	Dubuque	S 5-5Ex-6
Hammer, David	McGregor	Clayton	S 8-8Ex-9-9Ex
Hammer, M. R., Jr.	Newton	Jasper	R 42Ex
Hammill, John	Britt	Hancock	S 33-34
Hammond, J. M.	Hamburg	Fremont	R 21
Hanan, Darius B.	Fredericksburg	Chickasaw	R 14-15
Hanchett, Lewis S.	Waverly	Bremer	R 19 S 22-23
Hand, George W.	Dakota	Humboldt	R 11
Haney, Roy	Glenwood	Mills	R 41-42-42Ex
Hanna, George W.	LuVerne	Kossuth	R 30-31
Hanna, John W.	Vinton	Benton	R 38-39
Hanna, Thomas	Muscatine	Muscatine	S 17-18
Hanna, W. H.	Garrison	Benton	R 32-32Ex
Hansmann, Anton	DeWitt	Clinton	R 27-28
Hansen, Albert	Harlan	Shelby	R 35
Hansen, John T.	Davenport	Scott	R 37-38-40-40Ex-41-42-42Ex-43
Hanson, Frank M.	Garner	Hancock	R 41
Hanson, H. N.	Leland	Winnebago	R 41-42-42Ex-43
Hanson, John M.	Mt. Pleasant	Henry	R 14
Hanson, Thor O.	Bode	Humboldt	R 32-32Ex-33
Hanson, W. O.	Forest City	Winnebago	R 27
Harbert, D. K.	Shellsburg	Benton	R 27-28
Harbour, R. R.	Oskaloosa	Mahaska	S 1-1Ex-2 R 3
Hardie, Thomas	Dubuque	Dubuque	R 6-9-9Ex
Harding, William L.	Sioux City	Woodbury	R 32-32Ex-33-34
Hardy, Baptist	Bloomfield	Davis	R 20
Hardy, Dudley		Van Buren	R 1-1Ex-6
Harmon, Merritt W.	Independence	Buchanan	S 16-17-18-19-24-25
Harmon, W. P.			R 7
Harned, Sanford	Sigourney	Keokuk	R 16 S 17-18
Harper, Jared T.	Martinsburg	Keokuk	R 15
Harper, Samuel H.	Ottumwa	Wapello	S 29-30-31
Harper, T. G.	Burlington	Des Moines	S 25-26-26Ex
Harper, William	Kossuth	Des Moines	R 3-13
Harriman, W. F.	Hampton	Franklin	R 24-25 S 26-26Ex-27-28-29
Harrington, O. C.	Horton	Bremer	R 13
Harrington, T. P.	Algona	Kossuth	R 37-38
Harris, Amos	Centerville	Appanoose	S 4
Harris, Daniel M.	Exira	Audubon	R 8-8Ex
Harris, D. M.	Missouri Valley	Harrison	R 21
Harris, Thomas	Montezuma	Poweshiek	R 30
Harrison, E. P.	Oakland	Pottawattamie	R 39-40-40Ex-41
Harrison, F. M.	Osceola	Clarke	R 41-42-42Ex
Harrison, George D.	Columbus City	Louisa	R 13
Harrison, Joseph E.	Iowa City	Johnson	R 2
Harrison, Thomas W.	Emmetsburg	Palo Alto	R 20
Harsh, J. B.	Creston	Union	S 22-23-24-25
Hart, Edward	* Wheatland	Clinton	R 21-23-24
Hart, Frank W.	Mount Vernon	Linn	R 19
Hart, Jacob	Mount Pleasant	Henry	R 12
Hart, L. W.	Independence	Buchanan	S 10-11
Hart, R. S.	Avoca	Pottawattamie	R 21-22
Hart, William S.	Waukon	Allamakee	R 30-31
Hartman, George S.	Fayette	Fayette	S 39-40-40Ex-41-42-42Ex
Hartenbower, John H.	Winterset	Madison	R 13
Hartshorn, B. F.	Mason City	Cerro Gordo	R 13
Hartshorn, Eldin J.	Emmetsburg	Palo Alto	R 15 S 16-17-18-19
Hartshorn, F. C.	Clarion	Wright	S 29-30-31

* Toronto, in Twenty-fourth General Assembly.

MEMBERS OF THE GENERAL ASSEMBLY—Continued

NAME	P. O. ADDRESS	HOME COUNTY	SESSIONS
Hartsock, William	South English	Keokuk	R 12
Harvey, Josiah	Des Moines	Polk	R 16
Harvey, Mahlon	Sibley	Osceola	R 32-32Ex-33-34
Haskell, H. B.	Glidden	Carroll	R 24-25
Haskell, L. O.	Half Way Prairie	Monroe	R 8-8Ex
Haskell, Lorenzo O.	Eddyville	Monroe	R 15
Haskell, W. G.	Cedar Rapids	Linn	S 37-38-39-40-40Ex-41-42
Hasselquist, R. A.	Chariton	Lucas	R 23-29 S 30-31
Hastings, David C.	Quasqueton	Delaware	S 8-8Ex-9-9Ex
Hatch, Joshua H.	Des Moines	Polk	S 9-9Ex-10 R 12
Hathaway, J. M.	Onawa	Monona	R 27
Hattendorf, H. C.	Ocheyedan	Osceola	R 40-40Ex-41-42-42Ex-43
Hatter, L. W.	Millersburg	Iowa	R 43
Hauge, A. O.	Des Moines	Polk	R 38-39-40-40Ex
Haugen, G. N.	Northwood	Worth	R 25-26-26Ex
Hauger, W. E.	LaPorte City	Black Hawk	R 26-26Ex-27
Haun, William G.	Elk River	Clinton	R 3-4
Hauser, Thomas N.	Union	Hardin	R 22
Havens, Joseph W.	Sigourney	Keokuk	S 13-14
Havens, Thomas W.	Ankeny	Polk	R 19
Haviland, Squire W.	Salix	Woodbury	R 20
Hawk, William W.	Colfax	Jasper	R 28-29
Hawley, Theodore	Fort Dodge	Webster	S 12-13
Hawthorne, James	Nevada	Story	R 12
Haycock, Benj. A.	Richland	Keokuk	R 13
Hayden, John	Libertyville	Jefferson	R 12
Hayden, John W.	Libertyville	Jefferson	R 18
Hayes, Gordon	Red Oak	Montgomery	R 34
Hayes, James N.	Dubuque	Dubuque	R 32Ex-43
Hayes, Walter I.	DeWitt	Clinton	R 26Ex
Hays, Lorin N.	Knoxville	Marion	R 18
Hayward, William C.	Davenport	Scott	S 27-28-29-30-31
Hayzlett, George W.	* LaPorte City	Black Hawk	R 20-21
Hazelton, Arthur S.	Council Bluffs	Pottawattamie	S 28-29
Hazen, J. B.	West Point	Lee	R 26-26Ex-27
Hazen, John T.	Avoca	Pottawattamie	R 34-35
Head, Albert	Jefferson	Greene	R 20-21-22-23
Head, Mahlon	Jefferson	Greene	R 28-29-30-31
Heald, Francis A.	Cedar Rapids	Linn	S 35-36
Heald, J. M.	Nashua	Chickasaw	R 42-42Ex-43
Healy, E. P.	Britt	Hancock	R 39-40-40Ex
Healy, Thomas D.	Fort Dodge	Webster	S 26-26Ex-27-28-29
Heaton, Ernest J.	Shannon City	Union	R 35
Hebard, Alfred	† Burlington	Des Moines	R 1-1Ex S 16-17-18-19
Heberling, George C.	Sabula	Jackson	R 14-15
Hedges, Christian	Marengo	Iowa	S 18
Hedges, Nathaniel G.	Charleston	Lee	R 8-8Ex S 11-12
Hedrick, John W.	Ottumwa	Wapello	S 4
Held, G. E.	Hinton	Plymouth	R 39-40-40Ex-41-42-42Ex
Heles, Philip	N. Buena Vista	Dubuque	R 30-31-32-32Ex
Helgason, E. O.	Armstrong	Emmet	R 42Ex-43
Helm, Phineas	Butlerville	Tama	R 10
Helmer, Charles C.	Carroll	Carroll	S 36-37
Helming, Otto A.	Waukon	Allamakee	R 35-36-37
Hemenway, H. C.	Cedar Falls	Black Hawk	R 16 S 17-18-19-20
Hempel, J. G.	Elkader	Clayton	R 40-40Ex-41-42-42Ex
Hendershott, H. B.	Ottumwa	Wapello	S 3-4
Hendershot, I. B.	Outley	Marion	R 23-26-26Ex
Henderson, G. W.	Rolfe	Pocahontas	S 25-26-26Ex
Henderson, Henry C.	Marshalltown	Marshall	S 10-11
Henderson, John W.	Cedar Rapids	Linn	S 18-19-20-21
Henderson, Loren R.	Anderson	Fremont	R 19-20
Henderson, M. L.	Randall	Hamilton	R 40-40Ex
Henderson, Paris P.	Indianola	Warren	S 8-8Ex
Hendrie, James S.	Pacific City	Mills	S 20-21
Henigbaum, Fred G.	Davenport	Scott	S 36-37
Hepner, George	Augusta	Des Moines	S 3-4
Herman, John F.	Boone	Boone	R 36
Heron, John	Lockridge	Jefferson	R 17

* Waterloo, in Twentieth General Assembly.

† Red Oak, Montgomery county, in Sixteenth, Seventeenth, Eighteenth and Nineteenth General Assemblies.

MEMBERS OF THE GENERAL ASSEMBLY—Continued

NAME	P. O. ADDRESS	HOME COUNTY	SESSIONS
Hersey, Lewis G.	Earlville	Delaware	S 16 R 20
Hershberger, J. K.		Jackson	R 6
Hertert, E. M.	Harlan	Shelby	R 29
Hesser, Frederick	Fort Madison	Lee	R 4 S 9-9Ex-10
Hewett, S. B., Jr.	Eagle Grove	Wright	R 14
Hiatt, John C.	Lynnville	Jasper	R 17
Hickenlooper, Thomas	Albia	Monroe	R 33-34
Hickey, William H.	Aurelia	Cherokee	R 32
Higgins, Allen	Clipper	Ringgold	R 17
Higgins, R. J.	Jefferson	Greene	R 41
Hildreth, A. B. F.	Charles City	Floyd	R 10
Hill, Lafe	Nora Springs	Floyd	R 41-42-42Ex-43
Hillis, Jefferson D.	Knoxville	Marion	S 4-5-5Ex
Hillyer, L. W.	Platteville	Taylor	S 10-11
Hilsinger, George E.	Sabula	Jackson	R 28-29 S 35-36
Hilsinger, John	Sabula	Jackson	S 10-11
Hilton, James	Albia	Monroe	R 14
Himebauch, Fred	Estherville	Emmet	R 40-40Ex
Hindman, John	Iowa City	Johnson	R 15
Hines, F. A.	Gravity	Taylor	R 42-42Ex
Hinkhouse, R. W.	Wilton Jct.	Cedar	R 26-26Ex
Hinkle, George W.	Harvard	Wayne	R 27-28
Hinkle, Josiah		Lee	R 5
Hinkson, F. O.	Stuart	Guthrie	R 27
Hinman, John F.	Pringhar	O'Brien	R 24
Hinman, S. N.	Belmond	Wright	R 25-26-26Ex
Hipwell, Charles G.	Davenport	Scott	R 23-23-24 S 25-26-26Ex
Hirschler, Christian	Franklin Center	Lee	R 13
Hitchcock, Arad	Osage	Mitchell	S 16
Hixson, Oliver F.	Marietta	Marshall	R 10
Hixson, Samuel	Walnut City	Appanoose	R 18
Hoag, Amos	Locust Lane	Winneshiek	R 8-8Ex
Hoag, Edwin B.	College Springs	Page	R 16-17
Hobart, Alva C.	Cherokee	Cherokee	S 26-26Ex-27-28-29
Hobbs, Edgar L.	Manson	Calhoun	R 22-23
Hobbs, Wesley C.	Fort Madison	Lee	R 16
Hobson, Joseph	West Union	Fayette	R 13
Hogan, Dennis P.	Massena	Cass	R 34
Hogeland, James S.	Colton	Monroe	R 20
Hoggatt, Lucian Q.	Ames	Story	R 15
Hogin, James L.	Sigourney	Keokuk	S 5-5Ex-6
Hogin, John C.	Sigourney	Keokuk	S 10
Hogue, Ernest L.	Blencoe	Monona	S 29-30-31
Holbert, Aaron B.	Greeley	Delaware	R 36
Holbrook, Joseph	Manchester	Delaware	R 20
Holbrook, Norman B.	Marengo	Iowa	R 17-20-21-23
Holden, Howard M.	Washington	Washington	R 11
Holdoegel, Perry C.	Rockwell City	Calhoun	S 37-38-39-40-40Ex
Holdridge, Dilazon D.	Independence	Buchanan	R 10
Holland, E. C.	Milton	Van Buren	R 24
Holland, Joshua		Des Moines	R 1-1Ex
Hollenbeak, R. W.	Adair	Adair	R 30-31
Holliday, J. F.	Morning Sun	Louisa	R 23-24
Hollingsworth, Frank	Boone	Boone	R 42-42Ex-43
Hollingsworth, Isaac	Montrose	Lee	R 15
Hollingsworth, Louis	Pecks	Keokuk	R 9-9Ex
Hollis, C. A.	Cedar Falls	Black Hawk	R 40-40Ex-41-42-42Ex-43
Hollman, Joseph	Fort Madison	Lee	S 11-12
Holloway, C. E.	Thurman	Fremont	R 38
Holmes, Adoniram J.	Boone	Boone	R 19
Holmes, Allen E.	Denver	Bremer	R 11
Holmes, Otis H.	Algona	Kossuth	R 32-32Ex-33
Holmes, Robert	Cedar Rapids	Linn	R 5-5Ex
Holmes, William H.	Anamosa	Jones	R 5-5Ex-6 S 9-9Ex
Holmgren, H. A.	Ruthven	Palo Alto	R 43
Holyoke, Thomas	Grinnell	Poweshiek	R 9-9Ex
Homan, Edmund	Mount Etna	Adams	R 18
Homer, Harlan P.	Waterloo	Black Hawk	R 16
Homrighaus, John	Denver	Bremer	R 22-25
Hood, Alfred	Winterset	Madison	R 9-9Ex
Hood, James M.	Hamburg	Fremont	R 13
Hook, Ellis J.	Decorah	Winneshiek	R 38
Hoover, D. F.	Waterloo	Black Hawk	R 24-25
Hopkins, Frank M.	Guthrie Center	Guthrie	S 28-29-30-31-32-32Ex
Hopkins, George M.	Guthrie Center	Guthrie	R 42-42Ex-43

MEMBERS OF THE GENERAL ASSEMBLY--Continued

NAME	P. O. ADDRESS	HOME COUNTY	SESSIONS
Hopkins, John F.	Swede Point	Boone	R 13
Hopkirk, William	Lockridge	Jefferson	R 13-14-15
Horchem, B. J.	Dubuque	Dubuque	R 36-37 S 38-39-40-40Ex-41
Hornaday, Nathan S.	Lenox	Taylor	R 18
Hornish, John P.	Keokuk	Lee	R 23-24
Hortsman, Henry	* Wheatland	Clinton	R 16-24
Horton, Charles C.	Muscatine	Muscatine	R 15-16
Horton, James S.	Oto	Woodbury	R 24
Horton, Oliver	Glidden	Carroll	R 22-23
Horton, Tyrus	Martinsburg	Keokuk	R 25
Hospers, Henry	Orange City	Sioux	R 22-23 S 26-26Ex-27
Hotchkiss, A. C.	Adel	Dallas	S 26-26Ex-27
Hotchkiss, Loyal D.	† Bloomfield	Davis	R 16-17-21-22-23
Hotchkiss, Marvin	Bloomfield	Davis	R 8-8Ex
Hovey, Joseph M.	Jesup	Buchanan	R 14
Howard, George W.	Bradford	Chickasaw	S 9-9Ex
Howell, John	Glasgow	Jefferson	S 1Ex-2-3
Howland, Elisha A.	† Otisville	Franklin	S 14-15
Hoyt, Edwin H.	Lamont	Buchanan	S 33-34
Hubbard, Elbert H.	Sioux City	Woodbury	R 19 S 28-29
Hubbard, Wilber F.	Neola	Pottawattamie	R 41-42-42Ex-43
Hubbell, Levi M.	Wash. Prairie	Winneshek	R 18-19
Hudnutt, Joseph O.	Leroy	Bremer	R 9-9Ex
Huff, C. W.	Massena	Cass	R 39-40-40Ex-41-42-42Ex
Huff, Henry L.	Eldora	Hardin	R 13
Huff, Herbert A.	Eldora	Hardin	R 34-35
Huffacker, Henry H.	Silver City	Mills	R 33
Hufschmidt, Robert	Lansing	Allamakee	R 29
Huggins, Alex Z.	Mount Ayr	Ringgold	R 11
Hughes, John, Jr.	Williamsburg	Iowa	R 27-28-29 S 30-31-32-32Ex
Hughes, Thomas	Iowa City	Johnson	S 1-1Ex
Hull, Andrew Y.	Lafayette	Polk	S 4
Hull, Justin N.	Lake Mills	Winnebago	R 18
Hume, Thomas H.	St. Ansgar	Mitchell	R 30-31-32-32Ex
Humeston, Alva	Humeston	Wayne	R 15
Humphrey, Wm. T. R.	Clarion	Wright	R 20
Huner, Jacob		Lee	S 1-1Ex
Hunt, Benjamin T.	Elkader	Clayton	S 10-11
Hunt, Cephas B.	Greenfield	Adair	S 19-20
Hunt, Charles W.	Logan	Harrison	R 34-35
Hunt, Daniel	Avoca	Pottawattamie	R 16
Hunt, David	New Providence	Hardin	R 8
Hunt, Ralph R.	Oakville	Louisa	R 42-42Ex-43
Hunt, William B.	Burlington	Des Moines	R 26-26Ex-27
Hunter, Fred H.	Ankeny	Polk	R 33
Hunter, I. S.	Schaller	Sac	R 22
Hunter, John D.	Webster City	Hamilton	R 12-13
Hunter, Robert	Sioux City	Woodbury	S 33-34
Huntley, Clark W.	Chariton	Lucas	R 34-35
Huntley, L. S.	Chariton	Lucas	R 26-26Ex
Hurley, James S.	Wapello	Louisa	S 9-9Ex-10-13-14
Hurn, D. W.	Clear Lake	Cerro Gordo	R 28-29
Hurst, Alfred	Maquoketa	Jackson	S 24-25-26-26Ex-27
Hurst, Dennis A.	Bloomfield	Davis	R 10
Hush, Homer	Essex	Montgomery	R 43
Huskins, John P.	Washington	Washington	R 20
Hutchins, Clayton B.	Algona	Kossuth	R 34-35
Hutchinson, Joseph G.	Ottumwa	Wapello	R 18 S 19-20-21-22
Hutchinson, Robert M.		Iowa	R 4
Hutchinson, Sam'l F.	Lake City	Calhoun	R 18
Hyde, Andrew	Pleasant Valley	Scott	R 5-5Ex
Ickis, Frank D.	Creston	Union	R 42-42Ex S 43
Idc, George A.	Creston	Union	R 33
Ingersoll, F. W.	Tama	Tama	R 38-39
Ingwersen, Martin	Clinton	Clinton	R 36
Inman, Loren W.	Marble Rock	Floyd	R 32-32Ex-33
Inskeep, Phineas			R 6
Ireland, Alexander B.	Camanche	Clinton	S 13-14
Irish, John P.	Iowa City	Johnson	R 12-13-14
Irwin, John N.	Keokuk	Lee	R 16-19

* Toronto, in Sixteenth General Assembly.

† Pulaski, in Twenty-first General Assembly.

‡ Belmond, in Fifteenth General Assembly.

MEMBERS OF THE GENERAL ASSEMBLY—Continued

NAME	P. O. ADDRESS	HOME COUNTY	SESSIONS
Irwin, John R.	Keokuk	Lee	R 43
Irwin, Samuel	New Virginia	Warren	R 16
Israel, Joseph A.	Ashland	Wapello	R 17
Istad, A. T.	Decorah	Winneshiek	R 42-42Ex-43
Jackson, A. E.	Tama	Tama	R 26-26Ex-27
Jackson, A. W.	Stanwood	Cedar	R 37
Jackson, Calvin J.	Danville	Des Moines	R 9-9Ex
Jackson, Daniel S.	Pottawattamie	Pottawattamie	R 5-5Ex
Jackson, Geo. H.	Charles City	Floyd	S 36-37
Jackson, John H.	Sioux City	Woodbury	S 30-31-32-32Ex
Jackson, T. Walter	Toledo	Tama	R 7
Jacobs, John W.	Lake City	Calhoun	R 33-34-35
Jacobs, William	Lancaster	Keokuk	R 2-3
Jacobson, Abraham	Decorah	Winneshiek	R 30-31
Jacobson, Ole H.	Kimballton	Audubon	R 34-35
Jaeger, Louis M.	Burlington	Des Moines	R 27-28-29
Jamieson, William D.	Shenandoah	Page	S 32-32Ex-33
Jamison, George	Wapello	Louisa	R 17
Jamison, James E.	Burlington	Des Moines	R 35-36
Jamison, James H.	Osceola	Clarke	S 24-25-30-31-32-32Ex
January, Huston	Bedford	Taylor	R 15
Jay, Austin	Moravia	Monroe	R 24-25
Jay, Evan	Mt. Pleasant	Henry	S 1-1Ex-2
Jay, John T.	Manning	Carroll	R 26-26Ex-27
Jaycox, Benj.	Manchester	Delaware	R 43
Jaqua, Gamaliel	Traer	Tama	R 16-17
Jeffries, Salem	Newton	Jasper	R 10
Jenkins, Jeremiah	Maquoketa	Jackson	S 6-7
Jenks, John H.	Avoca	Pottawattamie	R 28-29
Jennings, Benjamin	Columbus City	Louisa	R 15
Jennings, John D.	Dubuque	Dubuque	R 8-8Ex S 9-9Ex-10
Jennings, John H.	Boone	Boone	R 18
Jensen, J. H.	Fenton	Kossuth	R 43
Jenson, Walter P.	Pocahontas	Pocahontas	R 35
Jepson, C. N.	Sioux City	Woodbury	R 30-31
Jessen, John C.	Story City	Story	R 36-37
Jessup, Elias	New Providence	Hardin	S 15-16
Jessup, Levi		Henry	R 4
Jester, Joshua	Paton	Greene	R 24-25
Jewell, Andrew J.	Oskaloosa	Mahaska	R 23
Jewell, Jacob	Decorah	Winneshiek	R 23-24
Jewell, Philo M.	Decorah	Winneshiek	R 32-32Ex-33 S 34-35
Jewett, Charles F.	Polo Station	Worth	R 23 S 24-25
Johns, Thomas E.	Keswick	Keokuk	R 19
Johnson, Benjamin W.	Marshalltown	Marshall	R 12
Johnson, Calvin R.	Hopeville	Clarke	R 10
Johnson, Eli	Cherokee	Cherokee	R 12
Johnson, Emmons	Waverly	Bremer	S 13
Johnson, E. Smyth	Belle Plaine	Benton	R 16-17
Johnson, Francis	Terrill	Dickinson	R 40-40Ex-41-42-42Ex-43
Johnson, Gilman L.	Maquoketa	Jackson	R 19 S 20-21
Johnson, Hadley D.	Council Bluffs	Pottawattamie	S 4
Johnson, John A.		Wapello	S 7-8-8Ex
Johnson, J. H.*	Knoxville	Marion	R 41-42-42Ex-43
Johnson, John C.	Richland	Keokuk	S 12
Johnson, J. Kelly	Oskaloosa	Mahaska	S 18-19
Johnson, J. M.	Sumner	Bremer	R 23-24
Johnson, John V.	Red Oak	Montgomery	R 20
Johnson, Jonas P.	Gowrie	Webster	R 26-26Ex
Johnson, Karl J.	Osage	Mitchell	R 33-34
Johnson, Martin N.	Decorah	Winneshiek	R 16 S 17-18
Johnson, Raymond	Richland	Keokuk	R 42-42Ex-43
Johnson, Rolla			R 5-5Ex
Johnson, W. S.			R 7
Johnston, Andrew	Mount Ayr	Ringgold	R 14-15
Johnston, C. F.	Sheffield	Franklin	R 26-26Ex-27 S 41-42-42Ex
Johnston, James F.	Chariton	Lucas	R 36-37 S 39-40-40Ex
Johnston, Robert J.	Humboldt	Humboldt	R 36-37
Johnston, Thomas W.	Dubuque	Dubuque	R 15-16-23
Jolly, Lafayette	Pleasantville	Marion	R 22
Jones, Alvin	Malcolm	Poweshiek	R 24-25
Jones, C. B.		Warren	R 6

* Speaker in Forty-third.

MEMBERS OF THE GENERAL ASSEMBLY—Continued

NAME	P. O. ADDRESS	HOME COUNTY	SESSIONS
Jones, Frank F.	Villisca	Montgomery	R 30-31-32-32Ex S 35-36
Jones, Fred W.	Spirit Lake	Dickinson	R 35-36
Jones, George W.	Des Moines	Polk	R 13
Jones, Ira W.	Clear Lake	Cerro Gordo	R 36-37
Jones, Julius M.	Webster City	Hamilton	R 20
Jones, Leroy G.	Ft. Madison	Lee	R 33
Jones, Samuel W.	Oskaloosa	Mahaska	R 22
Jones, Thomas D.	Winterset	Madison	R 8-8Ex
Jones, William G.	Oskaloosa	Mahaska	R 28-29 S 30-31-32- 32Ex
Jones, W. F.	Denova	Henry	R 27
Jordan, James C.	Des Moines	Polk	S 5-5Ex-6 R 18
Jordan, Miles		Marion	R 6
Jordan, Moses C.	Central City	Linn	R 16
Jordan, Samuel	Moulton	Appanoose	R 15-20
Joy, William L.	Sioux City	Woodbury	R 10-11
Junkin, Joseph M.	Red Oak	Montgomery	S 26-26Ex-27-28-29
Justice, G. A.	Defiance	Shelby	R 38-39
Kaier, Martin E.	Sherrills Mt.	Dubuque	R 14
Kamrar, John L.	Webster City	Hamilton	S 19-20
Kane, Allen J.	Dubuque	Dubuque	R 35-36
Kasa, J. O.	Wallingford	Emmet	R 24
Kasson, John A.	Des Moines	Polk	R 12-13-14
Kaufman, Jacob	Mt. Pleasant	Henry	R 16-17
Keables, Benjamin F.	Pella	Marion	R 13-14
Keagy, H. R.	Epworth	Dubuque	R 29
Keatley, J. H.	Council Bluffs	Pottawattamie	R 21
Keck, Joseph A.	Utica	Van Buren	R 28
Kegler, A. G.	Bellevue	Jackson	S 22-23
Keller, Isaac	Mount Ayr	Ringgold	S 12-13-18-19
Kelley, John H.	Altoona	Polk	R 32-32Ex
Kelley, William	Leon	Decatur	R 19
Kellogg, C. E.	Corning	Adams	R 38
Kellogg, George A.	Mo. Valley	Harrison	R 32-32Ex-33
Kellogg, Racine D.	Garden Grove	Decatur	R 8-8Ex-9-9Ex
Kelly, Charles	LeClaire	Scott	R 12
Kelly, Henry	Osage	Mitchell	R 15
Kelly, M. J.	Williamsburg	Iowa	S 22-23-24-25
Kelly, T. L.	Brayton	Audubon	R 27
Kelsey, William		Fremont	R 6
Kelso, Joseph, Jr.	Bellevue	Jackson	R 35-36
Kendall, Albert W.	Delmar	Clinton	R 32-32Ex-33
Kendall, Nathan E.	Albia	Monroe	R 28-29-30-31-32- 32Ex
Kennan, John C.	Vinton	Benton	R 22
Kennedy, Charles A.	Montrose	Lee	R 30-31
Kennedy, Charles A.	Ida Grove	Ida	R 20
Kennedy, J. P.	Montrose	Lee	R 42-42Ex
Kennedy, William S.	Farmington	Lee	R 41-42-42Ex
Kent, James M.	Onion Grove	Cedar	S 8-8Ex-9-9Ex
Kent, John B.	Rolfe	Pocahontas	R 28
Kent, John W.	Chariton	Lucas	R 41-42-42Ex S 43
Kent, Josiah		Lee	R 1Ex
Kent, William G.	Ft. Madison	Lee	R 21 S 22-23-24
Kephart, Ezekiel B.	Western	Linn	S 14-15
Kepple, Presley L.	Ionia	Chickasaw	R 36-37-38
Kern, C. B.	Norwalk	Warren	R 37-38 S 41-42-42Ex
Kern, John	Norwalk	Warren	S 9-9Ex
Kerr, Daniel	Grundy Center	Grundy	R 26
Kerr, William G.	Grundy Center	Grundy	R 28-29
Ketcham, James P.	Marengo	Iowa	R 13 S 14
Kilburn, Galen F.	Fontanelle	Adair	R 12
Kilburn, L. M.	Fontanelle	Adair	S 25-26-26Ex-27
Killen, John	Monona	Clayton	R 20-21
Kimball, Aaron	Cresco	Howard	S 17-18
Kimball, Clement F.	Council Bluffs	Pottawattamie	S 35-36-37-38
Kimball, Thomas	Lamoille	Marshall	R 28
Kimberly, David W.	Davenport	Scott	R 36-37 S 38-39-40- 40Ex-41-42- 42Ex-43
Kime, John W.	Fort Dodge	Webster	R 39
Kimmel, William C.	Sheldon	O'Brien	S 30-31-32-32Ex
Kinert, David		Jones	R 5-5Ex
King, James A.	Spencer	Clay	R 40-40Ex-41-42- 42Ex-43
King, John H.	Hampton	Franklin	R 17-18

MEMBERS OF THE GENERAL ASSEMBLY—Continued

NAME	P. O. ADDRESS	HOME COUNTY	SESSIONS
King, Nelson	Keokuk	Keokuk	R 1-1Ex
King, Stephen	Whitesboro	Harrison	R 10
King, William B.	Spring Creek	Tama	S 10-11
King, Will L.	Hubbard	Hardin	R 38
Kingland, Thomas A.	Lake Mills	Winnebago	R 35 S 37-38
Kinne, George	Curlew	Palo Alto	S 30-31-32-32Ex
Kinne, Samuel H.	Lansing	Allamakee	S 14-15-16-17
Kinsey, Lewis	Grandview	Louisa	R 5Ex
Kinsman, John N.	Newton	Jasper	R 1-1Ex
Kirkpatrick, Andrew J.			R 6
Kirkwood, J. E.	Mo. Valley	Harrison	R 28
Kirkwood, Samuel J.	Iowa City	Johnson	S 6-7
Klaus, S. W.	Earlville	Delaware	R 37-38
Klay, Gerrit	Orange City	Sioux	R 33-34-35
Klemme, William H.	Ridgeway	Winneshiek	R 25-26-26Ex-27 S 42-42Ex-43
Kline, Fred W.	Dodgeville	Des Moines	R 22
Kline, John F.	Bloomfield	Davis	R 42-42Ex-43
Kline, W. W.	South English	Keokuk	R 21
Kling, H. B.	Woodbine	Harrison	R 29-30-31
Klinker, Peter J.	Denison	Crawford	R 36-37
Knapp, Thomas B.	Iowa Falls	Hardin	R 11-12
Knickerbocker, E. H.	Fairfax	Linn	R 37-38-39
Knight, William J.	Dubuque	Dubuque	R 18 S 21-22
Knoll, Frederick M.	* Sageville	Dubuque	R 9-9Ex-17-23 S 10- 11-12-13
Knox, Peter	Eddyville	Wapello	R 10-11
Knudson, Irving H.	† Jewel	Hamilton	R 41-42-42Ex-43
Knutson, C. A.	Clear Lake	Cerro Gordo	R 40-40Ex-41-42-42Ex
Kolthoff, John H.	Dresden	Chickasaw	R 29
Koontz, George W.	Iowa City	Johnson	R 28-29-30-31-32- 32Ex-33-34-35
Kopp, John M.	Dodgeville	Des Moines	R 17
Kopp, William F.	Mt. Pleasant	Henry	R 36
Koto, Paul O.	Forest City	Winnebago	R 28
Krebill, Frederick H.	Donnellson	Lee	R 34
Kreiger, J. W.	New Hampton	Chickasaw	R 27
Krouse, John	Corydon	Wayne	R 37-38
Krouse, Theodore	Allerton	Wayne	R 42-42Ex
Kuhlemeier, Aug. H.	Burlington	Des Moines	R 19
Kuhn, Jacob	Anita	Cass	R 20
Kull, Hermann	Cresco	Howard	R 32-32Ex-33-34
Kulp, David E.	West Bend	Palo Alto	R 34-35
Kurtz, John E.		Linn	R 6
Kyte, F. M.	Osceola	Clarke	R 23
Lacey, John F.	Oskaloosa	Mahaska	R 13
Ladd, W. G.	Clarksville	Butler	R 26-26Ex-27
Laffer, Charles C.	Sigourney	Keokuk	S 36-37
La Force, D. A.	Ottumwa	Wapello	R 21
Laird, F. M.	Tabor	Fremont	R 30-31
Lake, Frank C.	Sioux City	Woodbury	R 37-38-39-40-40Ex
Lake, Jed	Independence	Buchanan	R 9-9Ex
Lake, William	Clinton	Clinton	R 18
Lakin, William B.	Fayette	Fayette	R 9-9Ex S 11
Lamb, C. W.	Redfield	Dallas	R 43
Lambert, Leroy	† Redfield	Dallas	R 7-8-8Ex-12
Lambert, Samuel S.	Lime Springs	Howard	R 18-19
Lambert, Thomas	Sabula	Jackson	R 26-26Ex-27 S 28- 29-30-31-32-32Ex
Lamkin, C. B.	Inwood	Lyon	R 30
Lamme, William	Burlington	Des Moines	R 15
Landes, John F.	Hopeville	Clarke	R 11
Lane, B. B.	Maxwell	Polk	R 23-24
Lane, James T.	Davenport	Scott	R 9-9Ex
Lane, Lorenzo D.	Hampton	Franklin	R 16
Laney, W. J.	Decatur City	Decatur	R 7
Langan, Hugh	West Side	Crawford	R 29
Langan, Raymond C.	Clinton	Clinton	R 29-30-31
Lange, Otto F.	Dubuque	Dubuque	S 42-42Ex-43
Langfitt, John N.	Greenfield	Adair	R 37-38 S 41-42- 42Ex-43
Langton, James A.		Dubuque	R 2

* Dubuque, in Ninth, Ninth Extra, Tenth, Eleventh, Twelfth and Thirteenth General Assemblies.

† Ellsworth in Forty-third.

‡ Wiscotta, in Seventh, Eighth and Eighth Extra General Assemblies.

MEMBERS OF THE GENERAL ASSEMBLY—Continued

NAME	P. O. ADDRESS	HOME COUNTY	SESSIONS
Larimer, Andrew M.	Le Claire	Scott	S 11-12
Larimer, A. V.	Council Bluffs	Pottawattamie	R 6
Larrabee, Frederic	Ft. Dodge	Webster	S 33-34-35-36
Larrabee, William	Clermont	Fayette	S 12-13-14-15-16-17-18-19-20
Larrabee, William, Jr.	Clermont	Fayette	R 29-33-34-35
Larson, E. A.	Red Oak	Montgomery	R 37-38-39
Larson, Nels	Hesper	Winneshiek	R 21-22
Larson, J. E.	West Branch	Cedar	R 38
Latham, James W.	Keosauqua	Van Buren	R 10
Lathrop, George W.	Oxford Mills	Jones	R 16-21
Lathrop, Willis A.	Butler Center	Butler	R 10
Latimer, A. D.	Shenandoah	Fremont	R 41
Lattner, Wendelin	Lattnerville	Dubuque	R 15
Laub, Henry C.	Denison	Crawford	R 18
Lauder, J. W.	Afton	Union	R 25-26-26Ex
Laughlin, E. P.	Imogene	Fremont	R 42-42Ex
Lavender, J. F.	Rockwell City	Calhoun	R 26-26Ex-27
Law, John	Forest City	Winnebago	R 23
Lawrence, Albert H.	LeMars	Plymouth	S 17-18
Lawrence, J. S.	Sioux City	Woodbury	S 22-23
Leach, Elmer F.	Mt. Pleasant	Henry	R 34
Leach, William B.	Cedar Rapids	Linn	R 12
Leahy, Michael A.	Hampton	Franklin	R 14-15
Leake, Joseph B.	Davenport	Scott	R 8Ex S 9-9Ex-11
Leavitt, John H.	Waterloo	Black Hawk	S 14
Le Compete, Karl M.	Corydon	Wayne	S 37-38
Lee, C. Orville	Sac City	Sac	R 36-37
Lee, Daniel S.	Independence	Buchanan	R 13
Lee, John M.	Lacona	Warren	R 14
Lee, Nelson J.	Estherville	Emmet	R 32-32Ex-33
Leech, Andrew			R 1-1Ex
Leech, Louis J.	West Branch	Cedar	R 29-30-31
Leffingwell, Charles E.	Wheatland	Clinton	R 12
Leffingwell, Douglas	McGregor	Clayton	R 11
Leffingwell, Wm. E.	Lyons	Clinton	R 1-1Ex S 3-4
Legel, John G.	Charles City	Floyd	S 34-35
Lehfeldt, Rudolph	Denison	Crawford	S 25-26-26Ex
LeLacheur, John W.	Plum Springs	Delaware	R 8-8Ex
Lemert, Edward L.	Albion	Marshall	R 19
Lenocker, Alfred A.	Oakland	Pottawattamie	R 34-35
Lenocker, Reuben A.	Dexter	Madison	R 36-37
Leonard, Arthur	Corning	Taylor	R 40-40Ex-41 S 43
Lepley, Ellet	Beaman	Grundy	R 41
LeRoy, Millard F.	Manchester	Delaware	R 35
Lessenger, Jacob H.	West Point	Lee	R 17
Letovsky, J. M. Barta	Iowa City	Johnson	R 23
Letts, C. F.	Ainsworth	Washington	R 39-40-40Ex
Letts, Hilton M.	Columbus Jct.	Louisa	R 27-28
Le Valley, C. J.	Sheffield	Franklin	R 38-39
Lewellen, Philip W.	Clarinda	Page	S 17-18
Lewis, Abner	Maynard	Fayette	R 18
Lewis, J. H.	Osceola	Clarke	R 37
Lewis, Lester W.	Seymour	Wayne	R 22-23 S 24-25
Lewis, Lester W.	Clarinda	Page	S 29-30-31
Lewis, Warner	Dubuque	Dubuque	S 3-4
Lewis, William B.	Brighton	Washington	R 6 S 8-8Ex-9-9Ex
Lewis, W. R.	Montezuma	Poweshiek	S 27-28
Lewis, Winfield S.	Malvern	Mills	R 18-19
Lichty, E. M.	Waterloo	Black Hawk	R 40-40Ex-41-42-42Ex-43
Leiberknecht, Ernest	† Wapello	Louisa	R 40-40Ex-41
Limbock, A.	Dyersville	Dubuque	R 22
Linderman, Charles	Clarinda	Page	R 11-24-25
Lindley, Elwood	Richfield	Dallas	R 10
Lindley, John M.†	Winfield	Henry	S 36-37
Lindsay, Samuel B.	Summerset	Warren	R 10
Linehan, John J.	Dubuque	Dubuque	R 20-21
Linn, Oliver H. P.	Letts	Louisa	R 20
Linnan, Charles F.	Fonda	Pocahontas	R 34
Lister, George W.	Sibley	Osceola	S 28-29
Lister, John	Conrad	Grundy	R 30-31-32-32Ex
Littler, Nathan	Richmond	Washington	R 10
Litzenberg, Wm. D.	Waubeck	Linn	R 14-15
Livingston, Philip	Moingona	Boone	R 20

* DeWitt, in Third and Fourth General Assemblies.

† Letts in Forty-first.

MEMBERS OF THE GENERAL ASSEMBLY—Continued

NAME	P. O. ADDRESS	HOME COUNTY	SESSIONS
Lockin, J. C.	Aurelia	Cherokee	R 22-38-39
Lockwood, Barrett R.	Worthington	Dubuque	R 12
Lockwood, John C.	Port Louisa	Louisa	R 5
Logan, James W.	Fort Dodge	Webster	R 10
Logan, Thomas M. C.	Logan	Harrison	S 19-20
Lomas, F. B.	Cresco	Howard	R 43
Lommen, Anders O.	Decorah	Winneshiek	R 13
Long, Matthew	Stellopolis	Iowa	S 12-13
Long, William L.	Fairfield	Jefferson	R 39-40-41Ex-41
Longueville, John B.	Rockdale	Dubuque	R 12
Loomis, A. M.	Wyoming	Jones	R 26-26Ex
Loomis, H. C.	Durant	Cedar	R 9-9Ex
Lorah, Samuel L.	Lewis	Cass	R 9-9Ex
Lothian, Daniel		Linn	R 6
Lothrop, J. S.	Sioux City	Woodbury	S 26-26Ex-27
Loughridge, William	Oskaloosa	Mahaska	S 6-7
Louis, J. H.	Harlan	Shelby	R 24
Lounsbury, Harold C.	Marshalltown	Marshall	R 34-35
Love, James M.	Keokuk	Lee	S 4-5
Lovell, George W.	Monticello	Jones	S 15-16
Lovrien, Fred C.	Humboldt	Humboldt	R 40-40Ex-41-42-42Ex-43
Lowden, Peter M.	Charleston	Lee	R 11
Lowe, Enos	Burlington	Des Moines	S 3
Lowe, Joseph	Springfield	Keokuk	S 3-4
Lowe, Wesley C.	Weldon	Clarke	S 43
Lowrey, Jason H.	Pomeroy	Calhoun	R 30-31-32-32Ex
Lowrie, Charles W.	Keokuk	Lee	R 9-9Ex
Lowry, J. J.	Cresco	Howard	R 26-26Ex
Lowry, Robert	Davenport	Scott	S 13-14
Lucas, Edward W.	Iowa City	Johnson	R 19-20
Lucas, George W.		Mills	S 4-5-5Ex
Lucas, William D.	Ames	Story	R 18
Lueders, George	New Liberty	Scott	R 36
Luke, John W.	Hampton	Franklin	R 22-23
Lund, C. L.	Algona	Kossuth	R 23
Lund, Frank J.	Webster City	Hamilton	R 34-35
Lundt, J. F.	Berlin	Tama	R 30-31
Lundy, William	Atalissa	Muscatine	R 7
Lyman, Henry B.	Dunlap	Harrison	R 17
Lyman, J. P.	Grinnell	Poweshiek	R 28-29
Lynch, Hugh B.	Millersburg	Iowa	R 8-8Ex
Lynch, William	Kingston	Des Moines	R 16-19-20
Lynch, W. F. B.		Lee	R 5Ex
Lyon, Alfred M.	Ft. Des Moines	Polk	R 5-5Ex
Lyon, Orlo H.	Rockford	Floyd	R 17-18
Lyons, D. A.	Cresco	Howard	S 27-28-29-30-31
Lyons, D. L.	Indianapolis	Mahaska	R 21
Lyons, Hugh R.	Winfield	Henry	R 10-15
Lyons, James A.	Guthrie Center	Guthrie	R 20-21
Lyons, William H.		Jefferson	R 1-1Ex
Lytle, C. F.	Sioux City	Woodbury	S 37
MacDonald, Lew	Cherokee	Cherokee	S 43
McAchrans, Sam'l G.	Bloomfield	Davis	S 4-5-5Ex
McAchrans, W. H.	Bloomfield	Davis	R 26-26Ex
McAlee, James A.	Luxenberg	Dubuque	R 28
McAllister, Charles	Spencer	Clay	R 17
McAllister, John	* Cedar Rapids	Linn	R 30-31-32-32Ex
McAllister, Wm. L.	New Sharon	Mahaska	R 14
McArthur, John			R 4
McArthur, William C.	Burlington	Des Moines	R 26-26Ex S 27-28
McCall, Samuel B.	Boonsboro	Boone	R 5-5Ex-10
McCall, Thomas C.	Nevada	Story	R 9-9Ex-19-20 S 24
McCann, James	Dubuque	Dubuque	R 24-25
McCarthy, C. G.	Nevada	Story	R 23
McCarthy, D. F.	St. Ansgar	Mitchell	R 21
McCarthy, Timothy F.	Kenta	Keokuk	R 20
McCartney, John	Vinton	Benton	R 16-17
McCaulley, Marion R.	Lake City	Calhoun	R 41-42-42Ex-43
McCleery, Samuel M.	Washington	Washington	R 33-34
McClelland, F.	Cedar Rapids	Linn	R 26
McCloud, David G.	Muscatine	Muscatine	R 15
McClure, James C.	Oskaloosa	Mahaska	R 39-40-40Ex
McClure, Joseph S.	Fairfax	Linn	R 14
McClure, W. H.	Fontanelle	Adair	R 29

* Palo, in Thirtieth General Assembly.

MEMBERS OF THE GENERAL ASSEMBLY—Continued

NAME	P. O. ADDRESS	HOME COUNTY	SESSIONS
McClurkin, E. L.	Morning Sun	Louisa	R 29-30-31
McCoid, Moses A.	Fairfield	Jefferson	S 14-15-16-17
McCull, Anthony M.	Woodward	Dallas	S 34-35
McCormack, John L.	Knoxville	Marion	R 10 S 14-15-16-17
McCormick, William		Wapello	R 7
McCoun, Leonard T.	Bedford	Taylor	R 12-13
McCoy, Benjamin	Oskaloosa	Mahaska	S 20-21-22-23
McCoy, David J.	LaGrange	Lucas	R 14
McCoy, George		Benton	S 6-7
McCrary, Abner H.	Keosauqua	Van Buren	R 2-3 S 5-5Ex-6-9-9Ex-10
McCrary, George W.	Keokuk	Lee	R 7 S 9-9Ex-10
McCrary, Wm. M.	Centerville	Appanoose	R 30-31
McCreery, D. R.	Alburnett	Linn	R 43
McCroory, Samuel H.		Johnson	R 5-5Ex
McCulloch, Exum S.	Primrose	Lee	R 3-8-8Ex S 5-5Ex-6-13-14
McCulloch, Fred	Belle Plaine	Iowa	R 39
McCulloch, George	Humeston	Wayne	R 19-30-31 S 33-34
McCulloch, Thomas	Abingdon	Jefferson	R 3
McCulloch, William H.	Newburg	Jasper	R 20
McCulloch, Benjamin	Canton	Jackson	R 8-8Ex
McCullough, Michael F.	Dubuque R. R. 4.	Dubuque	R 34-35
McCullough, John T.	Fairfield	Jefferson	R 11
McCully, Henry M.	Pella	Marion	R 19-27
McCunc, Charles W.	Solon	Johnson	R 16
McCurdy, Timothy E.	Hazelton	Buchanan	R 27-28
McDaid, D. J.	Sac City	Sac	R 18-20
McDermid, Peter	Fontanelle	Adair	R 23
McDermid, Pierre	Fontanelle	Adair	R 36
McDole, Albert E.	Sabula	Jackson	R 30-31
McDonald, Arthur	Mediapolis	Des Moines	R 39
McDonald, Edward	Coon Rapids	Carroll	R 32-32Ex-33
McDonald, M.	Bayard	Guthrie	R 26-26Ex
McDonald, Michael	Dodge	Guthrie	R 19
McDonough, John	Woodburn	Clarke	S 20-21
McDow, R. H.		Van Buren	R 6
McDowell, J. P.	Fonte	Iowa	R 26-26Ex
McElderry, Samuel W.	Afton	Union	R 16
McElrath, William W.	Moville	Woodbury	R 30-31-32-32Ex
McFarland, Cave J.		Lee	R 2
McFarland, Samuel		Henry	R 5-5Ex-6
McFarland, W. M.	Estherville	Emmet	R 22-23
*McFarlane, Arch W.	Waterloo	Black Hawk	R 36-37-38-39 S 42-42Ex
McFerren, Rube	Webster City	Hamilton	R 36-37
McGavern, J. K.	Mo. Vailey	Harrison	R 13-23
McGhee, J. H.	Mason City	Cerro Gordo	R 38-39
McGinn, F. P.	Clinton	Clinton	R 27-28
McGlothlen, Thos. D.	Eddyville	Wapello	R 9-9Ex
McGonigle, C. L.	Monona	Clayton	R 25
McGregor, Gregor	McGregor	Clayton	R 18-19
McGrew, W.	Lancaster	Keokuk	R 7
McHose, James B.	Boone	Boone	R 35
McHugh, John	Lawler	Chickasaw	R 16
McIlrath, Azel	Brooklyn	Poweshiek	R 42-42Ex-43
McIlrath, J. L.	Grinnell	Poweshiek	R 41
McIntire, Alpheus		Hardin	R 8Ex
McIntire, W. A.	Ottumwa	Wapello	S 27-28
McIntosh, J. A.	Leon	Decatur	S 39-40-40Ex
McIntosh, John E.	West Liberty	Muscatine	R 42-42Ex-43
McIntyre, James S.	Clarinda	Page	S 14-15
McJunkin, J. F.	Washington	Washington	S 10-11
McKay, James D.	Frankville	Winneshiok	R 5-5Ex
McKean, John	Anamosa	Jones	R 11-12 S 13-14
McKinney, Archibald		Henry	S 4
McKiveen, J. A.	Chariton	Lucas	S 32-32Ex
McKnight, Edward	Dakota	Humboldt	R 10
McLaughlin, Alva	Van Buren	Jackson	R 11
McLeland, Wm. E.	Marshalltown	Marshall	S 41-42-42Ex-43
McLennan, William	Dubuque	Dubuque	R 9-9Ex
McLucas, John	Redfield		R 15
McMakin, Joseph J.	Middletown	Des Moines	R 10
McMannaman, J. W.		Van Buren	R 2
McManus, Edward P.	Keokuk	Lee	S 32-32Ex-33-34-35

* Elected Speaker of the House of Representatives in the Thirty-eighth and Thirty-ninth General Assemblies, Lieutenant Governor, Nov. 6, 1928.

MEMBERS OF THE GENERAL ASSEMBLY—Continued

NAME	P. O. ADDRESS	HOME COUNTY	SESSIONS
McManus, James	Scott	R 1-1Ex
McManus, Parker W.	Davenport	Scott	R 19
McMillan, J. E.	Vinton	Benton	R 42-42Ex-43
McMillan, Thomas	Knoxville	Marion	S 10-11-12
McNeeley, George	Russell	Lucas	R 24-25
McNeill, Stanfield P.	Garden Grove	Decatur	R 15-16
McNie, Malcolm F.	Vinton	Benton	R 29-30-31
McNulty, Francis	Sioux City	Woodbury	R 26-26Ex
McNutt, Samuel	Muscatine	Muscatine	R 10-11-12 S 13-14
McPherrin, Anderson	Van Buren	R 1-1Ex-4
McPherson, A. L.	Maxwell	Adair	R 11
McPherson, M. L.	Winterset	Madison	S 6-7-8-8Ex-9-9Ex
McQuinn, B. M.	Norway	Benton	R 25-26-26Ex
McQuinn, James	Linn Woods	Benton	R 8-8Ex-9-9Ex
McVay, Josiah D.	Lake City	Calhoun	R 20 S 22-23
McVicker, Ira D.	Eagle Grove	Wright	R 35
Maben, O. K.	Forest City	Hancock	R 30-31-32-32Ex
Mack, Edgar E.	Storm Lake	Buena Vista	S 23-24
Mack, J. H.	Macksburg	Madison	R 22-23
Mackey, Cyrus H.	Sigourney	Keokuk	R 18
Mackie, David E.	Mt. Auburn	Benton	R 36-37
Macomber, K. W.	Grove City	Cass	R 8-8Ex
Macy, Elwood	Springdale	Cedar	R 17
Madden, John	Lenox	Taylor	R 16
Madden, K. R.	Bridgewater	Adair	R 27
Madden, William G.	Greenwood	Polk	R 15-16
Madson, Gregg A.	Ottumwa	Wapello	R 16 S 17-18
Magill, Samuel G.	Lyons	Clinton	R 10
Maginnis, William A.	Bellevue	Jackson	S 16-17
Mahin, John	Muscatine	Muscatine	R 13
Mahoney, Dennis A.	Andrew	Jackson	R 2
Mahoney, Dennis A.	Dubuque	Dubuque	R 7
Mahoney, John W.	Forest City	Winneshiek	R 22
Major, Andrew	Ottumwa	Wapello	R 3
Malin, William G.	Tama City	Tama	R 15
Mallory, Smith H.	Chariton	Lucas	R 17
Malloy, Francis E.	Dubuque	Dubuque	S 27
Malmberg, Edward P.	Newton	Jasper	S 34-35
Manahan, F. B.	LeMars	Plymouth	R 26-26Ex
Manderchied, John	Cottonville	Jackson	R 20-21
Mangold, F.	Dubuque	Dubuque	R 8-8Ex
Mann, Asahel	Hamburg	Fremont	R 32-32Ex
Mann, Joseph	Jones	S 7-8
Manning, Eli	Chariton	Lucas	R 30
Manning, Hiram C.	Burr Oak	Winneshiek	R 17
Manning, Milo A.	Ames	Story	R 35
Manning, Orlando H.	Carroll City	Carroll	R 16-17
Mantz, H. J.	Audubon	Audubon	R 37-38 S 39-40-40Ex
Mardis, Alexander	Corydon	Wayne	S 28-29
Maris, George J.	Guthrie Center	Guthrie	R 16
Marks, Constant R.	Sioux City	Woodbury	R 13
Marshall, Chapman A.	Nashua	Chickasaw	S 19-20
Marshall, Sabert T.	Keokuk	Lee	R 28-29
Marshman, William M.	Hartford	Warren	S 11
Marston, Charles L.	Mason City	Cerro Gordo	R 32-32Ex-33
Marti, Christopher	Long Grove	Scott	R 23-24-26-26Ex
Martin, Henry M.	Marengo	Iowa	R 9-9Ex
Martin, Robert J.	Hancock	Pottawattamie	R 30-31
Martin, Theodore	Green Island	Jackson	R 41-42-42Ex
Martin, William B.	Greenfield	Adair	R 25-26-26Ex
Martin, W. C.	Mineral Ridge	Boone	R 11
Martindale, John H.	Murray	Clarke	R 18
Mason, John B.	Fort Madison	Lee	R 32-32Ex
Matson, Sylvester G.	Jones	R 1-1Ex
Mattes, Joseph	Odebolt	Sac	R 29-30-31 S 32-32Ex-33-34-35
Mathews, Howard A.	Danville	Des Moines	R 40-40Ex-41-42-42Ex-43
Matthews, Julius J.	Lyons	Clinton	S 5-5Ex-6
Matthies, Charles L.	Burlington	Des Moines	S 12
Matthiesen, E. C.	Clinton	Clinton	R 40-40Ex
Mattoon, L. B.	Elgin	Fayette	S 22-23-24-25
Maxfield, Glenmore	Marshalltown	Marshall	R 41-42-42Ex
Maxwell, George M.	* Iowa Center	Story	R 10-11 S 14-15
Maxwell, John S.	Maquoketa	Clinton	R 9-9Ex

* Cambridge, in Fourteenth and Fifteenth General Assemblies.

MEMBERS OF THE GENERAL ASSEMBLY—Continued

NAME	P. O. ADDRESS	HOME COUNTY	SESSIONS
Maxwell, Thomas L.	Corning	Adams	R 19
Maxwell, William	Stuart	Guthrie	R 14
Maynard, John K. L.	Janesville	Bremer	R 17
Mayne, L. H.	Emmetsburg	Palo Alto	R 38-39
Mayne, S.	Bancroft	Kossuth	R 26-26Ex
Maytag, Fred L.	Newton	Jasper	S 29-30-31-32-32Ex-33
Meachem, Edmund		Jefferson	R 5
Mead, O. L.	Shell Rock	Butler	R 37-38 S 39-40-40Ex
Means, William C.	Hawleyville	Page	R 4
Mechem, Edmund	Attica	Marion	R 12
Meek, Robert		Van Buren	R 5-5Ex
Meissner, Ferdinand	Primrose	Lee	R 10
Mekell, Arthur M.	Fairfax	Linn	R 15
Mendenhall, David		Davis	R 6
Mentzel, Charles	Elkader	Clayton	R 16-20
Mercer, James	Fonda	Pocahontas	R 23-32-32Ex
Mercer, Thomas	Marietta	Marshall	R 9-9Ex
Mercedith, Camden A.	Atlantic	Cass	R 31-32-32Ex-33
Mercedith, David	Lynnville	Jasper	R 35-37 S 38-39
Merrell, Nathaniel A.	DeWitt	Clinton	R 14-20-26 S 15-16-17-18
Merriam, B. S.	Keokuk	Lee	R 10
Merriam, Frank F.	Hopkinton	Delaware	R 26-26Ex-27
Merrill, Joseph H.	Ottumwa	Wapello	S 14-15-16
Merrill, Philo G. C.	Palmyra	Warren	S 10
Merrill, Samuel	McGregor	Clayton	R 8-8Ex
Merritt, J. G.	Glidden	Carroll	R 41 S 42-42Ex-43
Merritt, W. W.	Red Oak Jct.	Montgomery	R 13
Merten, William H.	Earlville	Delaware	R 18-19
Messer, Frank F.	Iowa City	Johnson	R 38
Meservey, A. F.	Cherokee	Cherokee	S 22-23
Meservey, S. T.	Fort Dodge	Webster	R 21-29
Meyer, John	Newton	Jasper	R 9-9Ex S 11-12-17-18
Michael, James S.	Sioux City	Woodbury	R 36
Mickelwait, James	Glenwood	Mills	R 15
Milburn, Isaac	Cedar Rapids	Linn	R 9-9Ex
Miles, H. J.	Miles	Jackson	R 37-38
Miles, Joseph D.	Crawfordsville	Washington	R 12-13 S 14-15
Miles, Justin W.	Miles	Jackson	R 17
Miles, Lewis	Corydon	Wayne	R 13 S 20-21
Millard, Charles E.		Warren	R 7
Millard, John L.	Liberty	Clarke	R 8-8Ex-13
Millen, James H.	Indianola	Warren	R 20
Miller, Charles W.	Waverly	Bremer	R 32-32Ex-33-34-35-36
Miller, Christian	Elgin	Fayette	R 27-28
Miller, Claudius B.	Moravia	Appanoose	R 13-14
Miller, D. C.	Newell	Buena Vista	R 26-26Ex-27
Miller, D. F., Sr.	Keokuk	Lee	R 25
Miller, D. H.	Adel	Dallas	R 42
Miller, Edward G.	Waterloo	Black Hawk	S 15-16
Miller, George E.	Harlan	Shelby	R 40-40Ex-41-42-42Ex-43
Miller, George R.	Rossville	Allamakee	R 12
Miller, Henry C.	Fort Madison	Lee	R 20
Miller, James N.	Sac City	Sac	R 15
Miller, John H.	Palmyra	Warren	R 26-26Ex-27
Miller, Joshua	Centerville	Appanoose	S 16-17
Miller, Michael	Carroll	Carroll	R 20
Miller, R. O.	Lucas	Lucas	R 38-39
Miller, Simon	Dubuque	Dubuque	R 32-32Ex-33-34-38
Miller, Thos. B.	Stanwood	Cedar	R 27-28
Miller, Wireman	Marcus	Cherokee	R 24-25-26-26Ex
Miller, William D.	Ogden	Boone	R 37-38
Milliman, J. C.	Logan	Harrison	R 25
Milliser, Barnett		Davis	R 6-7
Mills, Azor R.	New Jefferson	Greene	R 11
Mills, Bruce R.	Woodbine	Harrison	R 38-39
Mills, J. A.		Muscatine	R 6
Mills, Oliver	Lewis	Cass	R 14
Mills, Redfield C.	Redfield	Dallas	S 41-42-42Ex
Mills, R. S.	Richland	Keokuk	R 10
Mills, William	Dubuque	Dubuque	R 13
Mills, William D.	Marshalltown	Marshall	R 16 S 22-23
Millsap, T.		Jackson	R 7
Milton, Floyd L.	Stanwood	Cedar	R 34-35

MEMBERS OF THE GENERAL ASSEMBLY—Continued

NAME	P. O. ADDRESS	HOME COUNTY	SESSIONS
Miracle, John D.	Denison	Crawford	R 13
Mitchell, Elmer E.	New Sharon	Mahaska	S 37-38
Mitchell, Ernest R.	Ottumwa	Wapello	R 35
Mitchell, George L.	Maquoketa	Jackson	R 22
Mitchell, H. B.	Fairfield	Jefferson	R 4-21
Mitchell, Isaac J.	Boonsboro	Boone	S 12-13
Mitchell, James L.	Sidney	Fremont	R 9-9Ex
Mitchell, John	Des Moines	Polk	R 9-9Ex
Mitchell, Jonathan C.	Agency City	Wapello	R 8-8Ex
Mitchell, Lewis A.	Vinton	Benton	R 23
Mitchell, Pierce	Maquoketa	Jackson	R 15 S 18-19
Mitchell, Thomas	Mitchellville	Polk	R 7 S 15-16
Mitchell, W. O.	Corning	Adams	R 24-25 S 26-26Ex-27
Moer, T. E.	Inwood	Lyon	R 38-39-40-40Ex S 42Ex-43
Moer, Samuel H.			R 6
Moffit, Alexander	Mechanicsville	Cedar	R 16
Moffit, John T.	Tipton	Cedar	S 28-29
Moir, William J.	Eldora	Hardin	R 9-9Ex-10
Molsberry, F. M.	Columbus Jct.	Louisa	S 29-30-31
Moninger, Dennis M.	Marietta	Marshall	R 15
Monk, J. W.	George	Lyon	R 23
Monroe, Wesley S.	Bloomfield	Davis	R 15
Monroe, William		Appanoose	R 5-5Ex
Montague, George		Van Buren	R 1-1Ex
Montgomery, Edwin			R 4
Montgomery, J. K.	West Union	Fayette	R 21
Moon, Edwin G.	Ottumwa	Wapello	S 32-32Ex-33
Moore, Edward J.	Eldon	Wapello	R 33
Moore, Ernest R.	Cedar Rapids	Linn	R 32-32Ex-33-34
Moore, John	Forest Home	Poweshiek	R 15
Moore, John M.		Dubuque	R 5-5Ex-6
Moore, John W.	Olin	Jones	R 15
Moore, Napoleon B.	Clarinda	Page	S 12-13
Moore, R. H.	Traer	Tama	R 22
Moore, Samuel A.	Bloomfield	Davis	S 10-11 R 29
Moore, S. H.	Humeston	Wayne	R 24-25
Moore, S. L.	Boone	Boone	R 21
Moore, William F.	Guthrie Center	Guthrie	R 36-38
Moorehead, H. B.	Davenport	Scott	R 38-39
Moorman, T.		Jefferson	R 7
Mooty, W. A.	Grundy Center	Grundy	R 37-38
Mordan, William		Jackson	R 6
Mordhorst, Chas.	Wheatland	Clinton	R 29
Morehead, Matthew	Wayne	Washington	R 8-8Ex
Morgan, H. B.	Baxter	Jasper	R 38-39
Morgan, Jacob C.	Council Bluffs	Pottawattamie	R 19
Morgan, Theron A.	Webster	Keokuk	R 7-11
Morgan, W. F.		Keokuk	R 5-5Ex
Morison, James	Traer	Tama	R 23-24
Morley, William R.	Brush Creek	Fayette	R 15
Morris, James F.	Ireton	Sioux	R 30-31-32-32Ex
Morris, John	Boyd	Sioux	R 25
Morris, Joseph	Liberty	Clarke	R 25
Morrison, J. D.	Reinbeck	Grundy	R 25-26-26Ex
Morrison, John	Hedrick	Keokuk	R 12-13-14-26-26Ex
Morrow, J. M.	Douds	Van Buren	R 38
Morrow, W. W.	Afton	Union	R 23-24
Morse, George A.	Corning	Adams	R 16-17
Morse, John L.	Belmond	Wright	R 16
Morton, Edward F.		Appanoose	R 10
Morton, John T.	Mt. Pleasant	Henry	R 1-1Ex S 3
Moser, Reuben A.	Lexington	Taylor	R 8-8Ex-9-9Ex
Mosnat, J. J.	Belle Plaine	Benton	S 23-24
Mott, D. C.	Audubon	Audubon	R 30-31
Mounce, A. H.	Keosauqua	Van Buren	R 43
Mowrey, F. P.	Fairfield	Jefferson	R 37
Mowry, Welcome	Waltham	Tama	R 20
Mueller, Ernst	Davenport	Scott	R 15-16-17-18-19
Muhs, Henry	Camanche	Clinton	R 15
Mulkern, M. B.	Dubuque	Dubuque	S 13
Mullan, Charles W.	Waterloo	Black Hawk	S 27-28
Mullin, W.	Winfield	Henry	R 26-26Ex
Muncey, Isaac	Jesup	Buchanan	R 18-19
Munro, David R.	Keota	Washington	R 35-36
Munsell, Ephriam	Oskaloosa	Mahaska	R 10

* Butler in Twelfth, Thirteenth and Fourteenth General Assemblies.

MEMBERS OF THE GENERAL ASSEMBLY—Continued

NAME	P. O. ADDRESS	HOME COUNTY	SESSIONS
Murdock, Samuel	Garnavillo	Clayton	R 13
Murphy, Jeremiah H.	Davenport	Scott	S 15-16
Murray, Benjamin F.	Winterset	Madison	R 12 S 13-14
Murray, Roy W.	Storm Lake	Buena Vista	R 36-37
Murray, W. B.	Davenport	Scott	R 25
Murtagh, Charles B.	Ringsted	Emmet	R 34
Myerly, J. G.	Estherville	Emmet	R 25
Myers, W. H. H.	Milford	Dickinson	R 28
Nabstedt, Jacob	Davenport	Scott	R 27
Narey, C. E.	Spirit Lake	Dickinson	R 39
Nachtwey, Theo.	Lansing	Allamakee	R 20-21
Nagle, Corydon M.	Alden	Hardin	R 18
Nagle, Lee	* Milton	Van Buren	R 29-42-42Ex
Napier, T. W.	Mount Ayr	Ringgold	R 40-40Ex-41
Natvig, Ole	Cresco	Howard	R 40-40Ex-41
Neal, Jarius E.	Knoxville	Marion	R 5-5Ex S 6-7-8-8Ex 9-9Ex
Neal, Samuel W.	Washington	Washington	S 34-35
Nebiker, Frank G.	Burlington	Des Moines	R 38
Needham, John R.	Oskaloosa	Mahaska	S 4-5-5Ex-12
Neely, Thomas B.	Little Sioux	Harrison	R 5-5Ex
Neff, Lewis J.	Walnut	Pottawattamie	R 36-37-38
Negus, Charles	Fairfield	Jefferson	R 3
Nelson, C. H.	Garner	Hancock	R 42-42Ex-43
Nelson, Fred W.	Nevada	Story	R 43
Nelson, Julius A.	Atlantic	Cass	S 38-39-40-40Ex-41
Nelson, Ole	Locust Lane	Winneshiak	R 9-9Ex-10
Nelson, Oley	Slater	Story	R 21-22
Nemmers, N. B.	La Motte	Jackson	R 23-24
Nervig, Omen	Hardy	Humboldt	R 39
Newbold, Joshua G.	** Hillsboro	Henry	R 13-14-15-18
Newberry, Byron W.	Strawberry Point	Clayton	S 30-31-32-32Ex-37- 38-39-40-40Ex
Newberry, James	Strawberry Point	Clayton	R 12
Newcomb, Walter	Corning	Adams	R 35
Newell, Henry N.	LeMars	Plymouth	R 33-34
Newell, Homer E.	McGregor	Clayton	S 12-13
Newsam, George		Lee	R 5-5Ex
Newton, Ed L.	Anita	Cass	R 37-38
Newton, Hosea N.	Keota	Keokuk	S 15-16
Nichol, John R.	New Sharon	Mahaska	R 17
Nichols, I. A.	Iowa Falls	Hardin	R 37
Nichols, John D.	Vinton	Benton	S 17-18-19
Nichols, Jay I.	West Liberty	Muscatine	R 29-30-31 S 32- 32Ex-33
Nichols, Pliny	West Liberty	Muscatine	R 18 S 19-20
Nichols, Samuel D.	Panora	Guthrie	S 16-17-18-19
Nicholson, Howell P., Jr.	Ossian	Winneshiak	R 36-37
Nicolaus, Henry E.	Wilton Jct.	Muscatine	R 28
Nicoll, David	Ida Grove	Ida	R 22-25
Nielander, Henry	Lansing	Allamakee	S 18-19
Nietert, H. J.	Walker	Linn	R 25-26-26Ex-27
Nix, B. T.	Afton	Union	R 32-32Ex
Noble, A. C.	Muscatine	Muscatine	R 40-40Ex-41
Noble, C. E.		Jefferson	R 5Ex
Noble, James M.		Delaware	R 6
Noble, Leander C.	West Union	Fayette	R 8-8Ex
Noble, Reuben	Garnavillo	Clayton	R 5-5Ex
Noel, Cole	Adel	Dallas	R 13
Nolan, Thomas F.	Ballyclough	Dubuque	R 26-26Ex-27 S 28
Nordyke, Roy D.	Richland	Keokuk	R 36-37
Norris, Thomas C.	Perry	Dallas	R 16
Norris, Timothy O.	Troy	Davis	R 13
Norris, William H.	Manchester	Delaware	R 24
Norton, Samuel		Lee	R 2
Nowers, A. A.	Osceola	Clarke	R 27
Nugent, Jonathan J.	Nugent	Linn	R 20
Nye, Albert D.	Bedford	Taylor	S 35-36
Oakman, William C.	Uniontown	Delaware	R 22-23
O'Brien, D.	† Dubuque	Dubuque	R 10-11
O'Brien, Dennis	† Bernard	Dubuque	R 17-18-19
O'Brien, J. E.	Waukon	Allamakee	R 43

* Iowa City, Johnson county, in Forty-second General Assembly.

** Mt. Pleasant, in Eighteenth General Assembly.

† Prairie Creek, in Eleventh General Assembly.

‡ Melleray, in Seventeenth and Eighteenth General Assemblies.

MEMBERS OF THE GENERAL ASSEMBLY--Continued

NAME	P. O. ADDRESS	HOME COUNTY	SESSIONS
O'Brien, Michael			R 1-1Ex
O'Connor, Frank A.	New Hampton	Chickasaw	R 33-34
Odendahl, Robert	Carroll, R. R. 1.	Carroll	R 34-35
O'Donnell, Fred	Dubuque	Dubuque	R 13-14-17
O'Donnell, Geo.	Carroll	Carroll	R 43
O'Donnell, T. J.	Dubuque	Dubuque	R 37-38-39-40-40Ex-41-42
Oertel, Frank	Keokuk	Lee	R 37-38
Offill, John F.	Prairie City	Jasper	R 30-31-32-32Ex
Oldenburg, William	Alvord	Lyon	R 36
Oldham, Charles	Oskaloosa	Mahaska	R 41
Oleson, O. M.	Fort Dodge	Webster	R 24-25
Oliver, C. G.	Onawa	Monona	R 40-40Ex-41-42-42Ex
Oliver, Addison	Onawa	Monona	R 10 S 11-12
Olmstead, P. P.	Monona	Clayton	R 11
Olmstead, Samuel B.			R 1-1Ex
Olson, Charles	Beaver	Boone	S 39-40-40Ex
Olson, H. L.	Northwood	Worth	R 30-31
Olson, John	Calamus	Clinton	R 39-40-40Ex
Olson, Olaf	Rock Rapids	Lyon	R 34
Ontjes, O. A.	Holland	Grundy	R 39-40-40Ex-42-42Ex
Ordway, George	Waterloo	Black Hawk	R 12
Orr, C. J.	Monona	Clayton	R 43
Orr, Jackson	Montana	Boone	R 12
Orr, John	Thornburg	Keokuk	R 39-40-40Ex-41
Overfield, Elmer E.	Elma	Howard	R 27-28
Overholtzer, Jacob A.	Viola Center	Audubon	R 20-21
Owen, Abraham	North English	Iowa	R 22
Owens, H. B.	Logan	Harrison	R 41
Palmer, B. R.	Low Moor	Clinton	R 11
Palmer, David J.	Washington	Washington	S 24-25-26-26Ex-27
Palmer, Joel L.	Bear Grove	Guthrie	R 18
Palmer, John	Clarksville	Butler	R 16
Park, John		Jefferson	S 4-5-5Ex
Parker, Addison M.	Des Moines	Polk	S 36-37-38-39
Parker, George W.	* Spring Rock	Clinton	R 8-8Ex-9-9Ex-10
Parker, Horace G.	Mason City	Cerro Gordo	S 19
Parker, John	Silver City	Mills	R 26-26Ex-27
Parker, John M.	Marshalltown	Marshall	R 17-18
Parker, Leonard F.	Grinnell	Poweshiek	R 12
Parkhurst, E. F.	Sheldon	O'Brien	R 22
Parkinson, Benoni	Ainsworth	Washington	R 17
Parmelee, John W.	Goldfield	Wright	R 15
Parrott, Matt	Waterloo	Black Hawk	S 21-22-23-24
Parrott, Wm. B.	Manning	Carroll	R 39
Parshall, Lyman B.	Canton	Jackson	S 33-34
Parsons, Galusha	Fort Dodge	Webster	R 13
Parsons, Thomas	Farnhamville	Calhoun	R 38-39-40-40Ex
Parvin, John A.	Muscataine	Muscataine	R 3 S 10-11-12
Paschal, C. M.	New Market	Taylor	R 22-23
Patrick, William A.	Victor	Iowa	S 19
Pattee, David J.	Perry	Dallas	R 20-21
Patterson, A. O.		Muscataine	S 7-8
Patterson, David M.	Sigourney	Keokuk	R 34
Patterson, Geo. W.	Burt	Kossuth	R 40-40Ex-41-42-42Ex S 43
Patterson, Isaac	St. Ansgar	Mitchell	R 18
Patterson, James	Marengo	Iowa	R 24-25
Patterson, John	Burlington	Des Moines	S 17-18
Patterson, John G.	Charles City	Floyd	S 10-11-12-13
Pattison, A. M.	Minerva	Marshall	S 8-8Ex-9-9Ex
Pattison, H. C.	Fairfield	Jefferson	R 42-42Ex-43
Pattison, I.	Oelwein	Fayette	R 25
Patton, D. J.	Hampton	Franklin	R 28-29
Paul, Clifford B.	Anamosa	Jones	R 32-32Ex
Paul, George	Iowa City	Johnston	R 14-15-17
Paulson, Harry C.	Camanche	Clinton	R 43
Paulk, Charles	Waukon	Allamakee	R 8-8Ex-10 S 11
Payne, Charles W.	Swedesburg	Henry	R 18-19
Payne, Frank S.	Centerville	Appanoose	R 28-29
Peake, Elijah	Onawa	Monona	R 17
Pearson, Abram	Washington	Washington	R 18-19
Pease, James B.	Big Mound	† Van Buren	R 6 S 15-16
Peck, Henry W.	Decatur City	Decatur	R 12

* Wheatland, in Tenth General Assembly.

† Lee in Sixth General Assembly.

MEMBERS OF THE GENERAL ASSEMBLY—Continued

NAME	P. O. ADDRESS	HOME COUNTY	SESSIONS
Peet, Cornelius T.	* Edgewood	Delaware	R 14-15
Peet, R. M.	Springville	Jones	R 30-31
Peet, S. R.	Yankee Settlement	Clayton	R 8-8Ex
Pendleton, Isaac	Sioux City	Woodbury	R 9-9Ex
Pendray, Carolyn C.	Maquoketa	Jackson	R 43
Penick, J. A.	Chariton	Lucas	R 27
Penn, Alphonso V.	Sidney	Fremont	R 33-34
Penney, Alfred	Stacyville	Mitchell	R 24
Penny, John		Des Moines	R 2
Penny, John S.	Latty	Des Moines	R 21
Penrose, E. G.	Tama	Tama	S 25-26-26Ex-27-28
Perkins, Charles G.	Onawa	Monona	R 14
Perkins, Eli C.	Delhi	Delaware	R 33-34 S 35-36
Perkins, George B.	Sac City	Sac	R 38-39 S 40-40Ex-41
Perkins, George D.	Sioux City	Woodbury	S 15-16
Perkins, George W.	Farragut	Fremont	S 23-24
Perrin, William B.	Nashua	Chickasaw	R 17-18 S 25-26-26Ex-27-28
Perrott, E. G.	Perry	Dallas	R 26-26Ex-27
Perry, Adam	Western	Linn	R 12
Perry, T. B.	Albia	Monroe	S 24-25
Perry, Thomas J. R.		Des Moines	R 6
Perry, Thomas R.	Howard Center	Howard	R 10
Peters, James	Perry	Dallas	R 37-38-39
Petersen, Henry H.	Lowden	Cedar	R 36
Peterson, Charles F.	Clarion	Wright	S 32-32Ex-33
Peterson, Hans	Reinbeck	Grundy	R 21
Peterson, John D.	Anita	Cass	R 35
Peterson, Nels	Olds	Henry	R 39-40-40Ex
Phelps, Julian	Atlantic	Cass	S 25-26-26Ex
Phillips, Brannock	Unionville	Appanoose	R 12
Piatt, H. C.	Tipton	Cedar	R 22
Picken, Matthew	Eddyville	Mahaska	R 20
Pickford, Arthur	Nora Springs	Cerro Gordo	R 34-35
Pickler, John A.	Muscatine	Muscatine	R 19
Pierce, Abial R.	† Lockridge	Jefferson	R 9-9Ex S 12-13
Pierce, H. L.	Linn Grove	Buena Vista	R 32-32Ex
Pierson, J. A.		Appanoose	R 7
Pignan, John H.		Muscatine	R 5-5Ex
Pipher, John	Griswold	Cass	R 29
Pitcher, Horatio	Aurelia	Cherokee	R 19
Pitt, M. B.	Logan	Harrison	R 36-37 S 38-39
Platter, Cornelius C.	Red Oak	Montgomery	R 15-19
Poindexter, D. W.	West Mitchell	Mitchell	R 11
Pollard, James	Bloomfield	Davis	S 9-9Ex
Porter, Claude R.	Centerville	Appanoose	R 26-26Ex-27 S 28-29
Porter, Josephus C.	Leon	Decatur	R 18
Porter, Joseph H.	Blue Grass	Scott	R 9-9Ex
Poston, Nimrod		Wapello	R 5-5Ex
Potter, A. M.	Waverly	Bremer	R 27
Potter, Edwin B.	Nevada	Story	S 9-9Ex
Potter, Enoch	Wapello	Louisa	R 10
Potter, John F.	Quimby	Cherokee	R 23
Potter, L. F.	Oakland	Pottawattamie	R 26-26Ex-27
Potter, Nathan	Anamosa	Jones	R 24
Potts, George W.	Ft. Madison	Lee	R 40-40Ex
Powell, William F.	Indianola	Warren	R 19
Power, J. T. P.	Keokuk	Lee	R 26-26Ex-27
Powers, Scott A.	Fairfield	Jefferson	R 35
Powers, T. E.	Clarinda	Page	R 40-40Ex-41
Powers, L. W.	Denison	Crawford	R 38-39
Powers, P. H.	Powersville	Floyd	R 29-30-31
Powers, James B.	Cedar Falls	Black Hawk	S 11-12
Powers, Julius H.	New Hampton	Chickasaw	S 8-8Ex
Powers, Samuel B.	Kellogg	Jasper	R 23-27
Poyneer, Alfred N.	Montour	Tama	S 19-20-21-22
Pratt, Henry O.	Charles City	Floyd	R 13-14
Prentiss, P. L.	Delphos	Ringgold	R 26-26Ex-27-28
Prentiss, Royal		Louisa	R 7
Preston, Isaac M.	Marion	Linn	R 3 S 4-5-5Ex
Preston, N. B.		Monroe	R 3
Prevo, T. J.	Bloomfield	Davis	R 30
Price, Abraham C.		Keokuk	R 6
Price, Calvin J.	West Point	Lee	S 4 R 8
Price, Clint L.	Indianola	Warren	R 32-32Ex

* Yankee Settlement, in Fourteenth General Assembly.

† Fairfield in Thirteenth General Assembly.

MEMBERS OF THE GENERAL ASSEMBLY—Continued

NAME	P. O. ADDRESS	HOME COUNTY	SESSIONS
Price, Eliphalet	Guttenberg	Clayton	R 3
Price, Michael	Muscatine	Muscatine	R 8-8Ex-9-9Ex
Price, John R.	Albia	Monroe	S 37-38-39-40-40Ex
Price, Richard	Winterset	Madison	S 22-23
Price, R. F.	Milford	Dickinson	R 37-38
Pritchard, Ralph C.	Sioux City	Woodbury	R 41-42-42Ex
Pritchard, Charles D.	Upper Grove	Hancock	R 10
Pritchard, J. S.	Belmond	Wright	R 29-30-31
Pritchard, Reasin		Muscatine	R 5
Prizer, John W.	Brighton	Washington	S 18-19
Proudfoot, Aaron V.	Indianola	Warren	S 33-34-37-38
Proudfoot, Jacob	Liberty	Clarke	R 16
Prouty, Solomon F.	Pella	Marion	R 18
Purdy, George H.	Rockford	Floyd	R 36
Pusey, N. M.	Council Bluffs	Pottawattamie	S 26-26Ex-27
Pusey, W. H. M.	Council Bluffs	Pottawattamie	S 7-8
Putman, Abram B.			R 4
Putnam, G. M.	Carson	Pottawattamie	R 26-26Ex-27-28
Quick, C. A.	Clinton	Clinton	R 38
Quigley, Robert	McGregor	Clayton	S 33-34-35-36
Quirk, L. T.	Wall Lake	Sac	R 40-40Ex-41-42-42Ex
Quinn, James	Davenport	Scott	R 8-8Ex
Quinn, John W.	Washington	Washington	R 9-9Ex
Rae, George	Dowville	Crawford	R 16
Rainbow, J. J.	Waterloo	Black Hawk	S 38-39
Ramsey, Alfred A.	Albia	Monroe	R 12-21
Ramsey, James C.	Agency City	Wapello	R 4 S 5-5Ex-6
Ramsey, J. M.	Clarksville	Butler	R 39-40-40Ex S 41-42-42Ex
Ranck, Cyrus S.	Iowa City	Johnson	R 20-21-25 S 26-26Ex-27
Rand, E. D.	Burlington	Des Moines	R 6
Randall, James L.	Chariton	Lucas	R 43
Randall, Mac J.	Cedar Rapids	Linn	R 37
Randolph, J. F.		Henry	R 7
Rankin, J. W.	Keokuk	Lee	S 7-8
Rankin, John M.	Keokuk	Lee	R 39-40-40Ex-41
Rankin, Samuel E.	Washington	Washington	R 7
Rassler, A. G.	Palmer	Pocahontas	R 40-40Ex-41
Ratcliff, Benjamin	Cedar Creek	Allamakee	R 17
Ratcliff, W. C.	Red Oak	Montgomery	S 37-38
Ratliff, Z. S.	Mt. Pleasant	Henry	R 41-42-42Ex-43
Rathbun, Nelson		Cedar	R 1-1Ex
Rawlings, Ed.	Onawa	Monona	R 43
Ray, W. G.	Grinnell	Poweshiek	R 26-26Ex-27
Rayburn, Edward D.	Montezuma	Poweshiek	R 36-37
Rea, J. M.	Grundy Center	Grundy	S 25
Read, B. F.	New Virginia	Warren	R 43
Read, Martin	Corydon	Wayne	S 14
Read, William C.		Lee	R 2
Ream, Jacob		Van Buren	R 4
Ream, John F.	Oskaloosa	Mahaska	S 33-34-35-36
Reaney, Robert J.	Columbus Jct.	Louisa	R 32-32Ex-33
Reck, A. C.	Allerton	Wayne	R 18
Rector, Frederick	Bartlett	Fremont	R 12
Redfield, James	Wiscotta	Dallas	S 9-9Ex
Redhead, Wesley	Des Moines	Polk	R 21
Redman, W. H.	Montezuma	Poweshiek	R 21-22
Reed, Carl W.	Cresco	Howard	S 38-39-40-40Ex-41
Reed, Henry T.	Cresco	Howard	R 16
Reed, J. F.	Nevada	Story	R 26-26Ex
Reed, Joseph R.	Adel	Dallas	S 11-12
Reed, M. D.	Exira	Audubon	R 25
Reed, S. R.	Monteith	Guthrie	R 37
Reed, William H.	Bellevue	Jackson	R 8-8Ex-14-16
Reed, William M.		Jefferson	S 6-7
Reeder, Lewis		Jefferson	R 6
Reeder, Micajah		Louisa	R 4
Rees, Samuel	Fort Dodge	Webster	R 8-8Ex-12-16
Rees, Sylvester C.	Hamburg	Fremont	R 36-37 S 40-40Ex-41
Reesc, Jacob H.	Belmond	Wright	R 36
Reeve, Orson G.	Hampton	Franklin	R 35
Reid, S. J.		Lee	R 5Ex
Reimers, Otto J.	Rock Rapids	Lyon	R 41-42-42Ex-43
Reiner, Samuel		Louisa	S 7-8

MEMBERS OF THE GENERAL ASSEMBLY—Continued

NAME	P. O. ADDRESS	HOME COUNTY	SESSIONS
Reiniger, Robert G.	Charles City	Floyd	S 21-22-23-24
Reitz, Henry H.	Donnellson	Lee	R 32-32Ex-33
Reitzel, John		Monroe	R 7
Reno, Walter B.	Des Moines	Polk	R 43
Reuther, Louis	Elkader	Clayton	R 14
Rewoldt, Jr., Fred	Frederika	Bremer	R 40-40Ex
Reynolds, Ephraim M.	Centerville	Appanoose	R 19-21 S 24-25
Reynolds, J. W.	Beacon	Mahaska	R 27
Reynolds, Simeon		Marion	R 1-1Ex
Rhinehart, Charles	Dallas Center	Dallas	R 40-40Ex-41
Rhodes, Joseph	Tabor	Fremont	R 17
Rice, D. Fulton	Centerville	Appanoose	R 41-42-42Ex
Rice, Edward	Brush Creek	Fayette	R 20
Rice, J. F.	Boonesboro	Boone	R 4
Rice, James	Osceola	Clarke	R 14
Rice, R. C.	Smithland	Woodbury	R 21-22
Rice, Wells S.	Marshalltown	Marshall	S 12-13
Rice, Wm. S.	Clinton	Clinton	R 43
Rich, Thomas	Glidden	Carroll	S 23-24
Richards, Albert L.	West Liberty	Muscatine	R 36-37
Richards, Benjamin B.	Dubuque	Dubuque	R 10 S 11-12-14
Richardson, A. W.	Riggs Station	Jackson	R 18-25
Richardson, George	Mo. Valley	Harrison	R 18
Richardson, Robt. A.		Fayette	R 6-7
Richey, Francis M.	Afton	Union	R 18
Richman, Irving B.	Muscatine	Muscatine	R 23-24
Richman, J. Scott	Muscatine	Muscatine	R 5Ex
Rickel, Henry	West Union	Fayette	R 17
Riddle, Samuel H.	Council Bluffs	Pottawattamie	R 8-8Ex
Rigby, C. L.	Stanwood	Cedar	S 41-42-42Ex-43
Riggen, J. A.	What Cheer	Keokuk	S 25-26-26Ex
Riggs, Reuben	Centerville	Appanoose	R 2-3
Riggs, Samuel	Bloomfield	Davis	R 3
Riley, L. A.	Wapello	Louisa	R 21-22
Ring, Herbert C.	Cedar Rapids	Linn	R 35-36
Ripley, Andrew C.	Garner	Hancock	R 33-34
Rippey, Henry C.	Jefferson	Greene	R 12
Ritter, Henry	Burlington	Des Moines	R 30-31-32-32Ex-33-34
Roach, E. C.	Rock Rapids	Lyon	R 21-22
Robb, James M.	Albia	Monroe	R 18-19
Robb, W. H.	Creston	Union	R 21-22
Robb, Patrick	Sioux City	Woodbury	R 8-8Ex
Robbins, Joseph D.	Malvern	Mills	R 34
Roberts, B. F.	Dunlap	Harrison	R 22
Roberts, Benjamin F.	Winterset	Madison	R 6 S 10
Roberts, H. Guy	Mount Ayr	Ringgold	R 36-37 S 41-42-42Ex
Roberts, I. T.	Denison	Crawford	R 21
Roberts, J. W.	Greenfield	Adair	R 41-42-42Ex
Robertson, James M.	Columbus City	Louisa	S 11-12
Robeson, J. C.	Albia	Monroe	R 22
Robinson, B. F.	Armstrong	Emmet	R 29-30-31
Robinson, Charles H.	Knoxville	Marion	R 24-25
Robinson, Gifford S.	Storm Lake	Buena Vista	R 16 S 19-20-21
Robinson, Moses W.	Burlington	Des Moines	R 3-8-8Ex
Robinson, Thomas J. B.	Hampton	Franklin	S 35-36
Robson, Paul N.	Scranton	Greene	R 40-40Ex
Rodman, Francis		Clayton	R 6
Roe, F. F.	Castana	Monona	R 22-23
Rogers, Chas. J.	Dubuque	Dubuque	R 15
Rogers, Chas. T.	Grundy Center	Grundy	S 43
Rogers, Douglas	Manning	Carroll	R 36-37-38
Rogers, Jacob W.	West Union	Fayette	R 5-5Ex
Rogers, John N.	Davenport	Scott	R 11
Rogers, Robert H.	LeClaire	Scott	R 6
Rogers, Samuel H.	Wheatland	Clinton	R 13
Rogers, W. T.		Jefferson	R 4
Rogge, Lorenz	Davenport	Scott	R 25
Rohlf, Mathias J.	Davenport	Scott	R 11-12-13-14
Rohwer, Julius	Ida Grove	Ida	R 35
Rone, Tollef C.	Northwood	Worth	R 35-36
Romkey, E. W.	Burlington	Des Moines	S 40-40Ex-41
Roome, John S.	Calmar	Winneshick	R 28-29
Root, C. L.	Lyons	Clinton	R 25
Rorick, Dallas D.	Wheatland	Clinton	R 19
Rosenkrans, S. B.	Webster City	Hamilton	R 8-8Ex
Ross, Hector	Mediapolis	Des Moines	R 25
Ross, Lewis W.	Council Bluffs	Pottawattamie	S 10-11

MEMBERS OF THE GENERAL ASSEMBLY—Continued

NAME	P. O. ADDRESS	HOME COUNTY	SESSIONS
Ross, William R.	Mahaska	R 4
Rosser, George N.	Hickory	Van Buren	R 5-5Ex-13
Rosszell, C. A. L.	Clarksville	Butler	R 15
Rothert, Henry W.	Keokuk	Lee	S 15-16-19-20
Rothrock, James H.	Tipton	Cedar	R 9-9Ex
Rounds, Jabez C.	Gem	Clayton	R 15
Roundy, W.	Manteno	Shelby	R 22-23
Rowan, James	Dubuque	Dubuque	R 22
Rowell, Neal W.	Afton	Union	R 12-13
Rowen, John E.	Clarion	Wright	S 25-26-26Ex
Rowles, Oliver P.	Albia	Monroc	R 9-9Ex
Rowles, William M.	* Turin	Monona	R 34-36
Rowley, John W.	Keosauqua	Van Buren	R 37
Royston, Barney	Ottumwa	Wapello	S 2
Ruddick, George W.	Waverly	Bremer	R 8-8Ex
Rule, A. L.	Mason City	Cerro Gordo	S 37-38
Rule, George	Wheatland	Clinton	R 14
Rumley, Ralph L.	Leon	Decatur	R 39-40-40Ex
Rumple, John N. W.	Marengo	Iowa	S 15-16-17
Runciman, William	Carlisle	Warren	R 15
Runyon, Alexander	Shellsburg	Benton	R 10-11
Rusch, Nicholas J.	Davenport	Scott	S 6-7
Russell, Ed. C.	Corning	Adams	R 21-22-23
Russell, Frank W.	Forest City	Winnebago	R 34
Russell, James J.	Muscatine	Muscatine	R 20
Russell, John	† Onslow	Jones	R 9-9Ex-10-11-12-13 S 18-19
Russell, John J.	Jefferson	Greene	S 14-15-17-18-19-20
Russell, Joseph	R 5Ex
Russell, Peter T.	Adel	Dallas	R 9-9Ex
Russell, Robert	Van Buren	R 4
Russell, Samuel A.	Crawfordsville	Washington	R 5-5Ex-10
Russell, William S.	Perry	Dallas	R 17-18
Rust, Heike A.	Sheffield	Franklin	R 40-40Ex-41-42- 42Ex
Rustad, Simon	Northwood	Worth	R 21
Rutledge, Reyburn L.	Fort Dodge	Webster	R 42-42Ex-43
Ryan, David	Prairie City	Jasper	R 11
Ryder, John	Vinton	Benton	R 19 S 20-21
Ryder, John	Dubuque	Dubuque	R 41-42-42Ex-43
Rylander, J. F.	LeGrand	Marshall	R 43
Saberson, Henry T.	Alta	Buena Vista	R 24-25
Sabin, D. D.	New Oregon	Howard	R 8-8Ex
Safely, John G.	Tipton	Cedar	R 11
Said, William	Valley	Washington	R 16
Sales, Nathan G.	Anamosa	Jones	R 2 S 3-4
Salmon, Adolphos	West Point	Lee	R 3
Saltzmann, Christian	Lawler	Chickasaw	R 35
Sammis, James U.	Le Mars	Plymouth	S 33-34
Sampson, Ezekiel S.	Sigourney	Keokuk	S 11
Sampson, F. C.	Audubon	Audubon	R 39-40-40Ex
Samuels, Ben M.	Dubuque	R 5-5Ex
Sanborn, Cummings	Earlville	Delaware	R 12-13
Sanderson, William	Princeton	Scott	R 10
Sandry, Andrew	Lansing	Allamakee	R 14
Sanford, John F.	Farmington	Van Buren	S 1-1Ex-2
Sankey, Ezekel J.	Leon	Decatur	R 30-31-33
Santee, C. B.	Cedar Falls	Black Hawk	R 37-38-39
Santee, I. B.	Danbury	Woodbury	R 27-28
Sapp, William F.	Council Bluffs	Pottawattamie	R 11
Sargeant, Thomas L.	Des Moines	R 1Ex-2-5-5Ex
Sargent, E. M.	Grundy Center	Grundy	S 26-26Ex
Sarver, John D.	Chariton	Lucas	R 9-9Ex
Sass, Carl W. H.	Sioux City	Woodbury	R 43
Sater, Samuel H.	Danville	Des Moines	R 34
Sater, Thomas J.	Danville	Des Moines	R 13
Satterthwait, J. W.	Mt. Pleasant	Henry	R 13
Sauer, Edmund J.	Dubuque	Dubuque	R 27-28
Saunders, Alvin	Mt. Pleasant	Henry	S 5-5Ex-6-7-8-8Ex
Saunders, Charles G.	Council Bluffs	Pottawattamie	S 30-31-32-32Ex-33-34
Saunders, Thomas J.	Davenport	Scott	S 10
Saunders, Wm. E. G.	Emmetsburg	Palo Alto	R 40-40Ex-41-42- 42Ex

* Onawa in Thirty-sixth General Assembly.

† Wyoming, in the Ninth, Ninth Extra, Tenth, Eleventh, Twelfth and Thirteenth General Assemblies.

MEMBERS OF THE GENERAL ASSEMBLY—Continued

NAME	P. O. ADDRESS	HOME COUNTY	SESSIONS
Savage, Arthur C.	Adair	Adair	S 33-34-35-36
Sawyer, Charles F.	Keokuk	Lee	R 36
Sawyer, P. A.	Sioux City	Woodbury	R 25
Sawyer, Thomas		Lee	R 6
Sayers, W. J.	Marengo	Iowa	R 38
Saylor, W. W.	Waverly	Bremer	S 30-31-38
Schaffter, Eugene	Eagle Grove	Wright	S 38-39
Schaller, Phil	Sac City	Sac	R 21
Schee, George W.	Primghar	O'Brien	R 20-21-33-34
Schirmer, W. F.	Bellevue	Jackson	R 39-40-40Ex
Schleicher, J. M.	Livermore	Humboldt	R 22
Schmedika, William	Radcliffe	Hardin	R 36 S 40-40Ex-41
Schmidt, William O.	Davenport	Scott	R 19-20 S 21-22-23-24
Schoenenberger, John	East Peru	Madison	R 32-32Ex
Scholz, Charles E.	Guttenburg	Clayton	R 35
Schramm, George	Farmington	Van Buren	S 4-5-5Ex R 9-9Ex
Schroeder, Bernard F.	Garnaville	Clayton	R 15
Schroeder, Henry C.	Schleswig	Crawford	R 32-32Ex-33
Schrooten, Henry	LeMars	Plymouth	R 24
Schrup, Nicholas J.	Dubuque	Dubuque	S 34-35-36-37
Schlute, George H.	Elkader	Clayton	R 32-32Ex-33
Schulte, H. H.	Manly	Worth	R 39-40-40Ex-41
Schultz, August	Denison	Crawford	R 24-25
Schweer, Conrad	Primrose	Lee	R 14-15
Scott, C. H.	Clarkdale	Appanoose	R 37-38-39-40-40Ex
Scott, D. H.	Albia	Monroe	R 26-26Ex
Scott, Isaac G.	Imogene	Fremont	R 35
Scott, John	Nevada	Story	S 8-8Ex-21
Scott, Oliver H. P.	Farmington	Van Buren	R 17
Scott, Ray P.	Marshalltown	Marshall	R 38 S 39-40-40Ex
Scott, Robert	Le Claire	Scott	R 7
Scott, Robert G.	Wilton	Cedar	R 16-18
Scott, W. C.	Farragut	Fremont	R 39-40-40Ex
Scott, W. H.	Nashua	Chickasaw	S 38-39
Scott, W. J.	Ida Grove	Ida	R 28
Scoville, D. W.		Clarke	R 6
Scrimgeour, George G.	Belle Plaine	Benton	R 20
Seaman, Bruce T.	Davenport	Scott	R 17-18
Sears, Reuben	Grinnell	Poweshiek	R 10
Sears, S. W.		Lee	R 4
Secor, David	Forest City	Winnebago	R 14-15
Secor, Eugene	Forest City	Winnebago	R 29
Seeds, Ed. P.	Manchester	Delaware	S 22-23
Seeley, Thomas	Guthrie Center	Guthrie	R 17
Seeley, William B.	Mt. Pleasant	Henry	S 32-32Ex-33
Seevers, William H.	Oskaloosa	Mahaska	R 7-16
Seiffert, Henry O.	Avoca	Pottawattamie	R 19
Selby, Lloyd	Corydon	Wayne	S 15
Sells, A. H.	Murray	Clarke	R 24
Sells, Elijah	Fairport	Muscatine	R 1-1Ex-4
Selman, John J.	Bloomfield	Davis	S 1-1Ex-2-3
Serrin, John R.	Marengo	Iowa	R 11
Sessions, S. S.	Algona	Kossuth	R 25
Seymour, Walcott	Danville	Des Moines	R 4-17
Shaeffer, Lafayette	Mystic	Appanoose	R 36
Shaffer, J. D.	Elgin	Fayette	R 30-31-32-32Ex
Shaff, J. O.	Camanche	Clinton	R 37 S 40-40Ex-41-42 42Ex-43
Shaffer, Joshua	Fairfield	Jefferson	S 9-9Ex
Shambaugh, John	Booneville	Madison	R 27-28
Shane, F. E.	Nodaway	Taylor	S 38
Shane, Frank	† Eldon	Wapello	R 34 S 40-40Ex-41-42 42Ex-43
Shane, John	Vinton	Benton	S 14-15-16
Shankland, Frank S.	Des Moines	Polk	R 34-35
Shannon, L. B.	Wiota	Cass	R 43
Sharp, Alonzo W.			R 7
Sharp, Joseph L.			R 4
Sharpnack, W. M.	Modale	Harrison	R 24
Sharradan, O. P.		Keokuk	S 7-8
Shaw, E.	Pella	Marion	R 21
Shaw, William T.	Anamosa	Jones	R 16
Shearer, Robert T.	Ida Grove	Ida	R 19
Sheean, William D.	Anamosa	Jones	R 27 S 35-36
Sheldon, Charles P.	Tipton	Cedar	R 12

* Pleasant Hill, in the Sixteenth General Assembly.

† Ottumwa, in the Fortieth General Assembly.

MEMBERS OF THE GENERAL ASSEMBLY—Continued

NAME	F. O. ADDRESS	HOME COUNTY	SESSIONS
Sheldon, Frank E.	Mount Ayr	Ringgold	R 32-32Ex-33
Shelley, Stephen B.	Monroe	Jasper	R 7
Shelley, James M.	Keokuk	Lee	S 17-18
Shepardson, Jared B.	Marble Rock	Floyd	R 16
Sherman, Hoyt	Des Moines	Polk	R 11
Sherman, Lorenzo D.	Ireton	Sioux	R 20
Sherman, Ralph	Grinnell	Poweshiek	R 34-35
Sherrard, Samuel T.	Walnut City	Appanoose	R 17
Shield, James H.	Dubuque	Dubuque	S 23-24
Shields, John G.	Dubuque	Dubuque	S 2-3-4-5-5Ex
Shields, LeRoy	Grand River	Clarke	R 43
Shinn, A. J.	Woodbine	Harrison	S 40-40Ex-41-42-42Ex
Shipley, Ira R.	Yale	Guthrie	R 22-23
Shipman, George C.	West Liberty	Muscatine	R 8-8Ex-9-9Ex
Shippen, William C.	Albia	Monroe	S 10-11
Shores, B. B.	Janesville	Bremer	R 39
Shortess, Fremont E.	Traer	Tama	R 36-37
Shrader, John C.	Iowa City	Johnson	S 18-19
Shriver, William S.	Mount Ayr	Ringgold	R 24-25
Siberall, Jacob	Blakesburg	Wapello	R 15
Sidey, E. J.	Greenfield	Adair	R 32-32Ex-35
Simmer, Leonard	Ottumwa	Wapello	R 42-42Ex-43
Simmons, Wm. L. S.	Brookville	Jefferson	R 16
Simpson, Joseph W.	Colesburg	Delaware	R 10
Simpson, Samuel S.	Bellevue	Jackson	R 18-19
Sipple, William C.	Sidney	Fremont	R 11
Skiles, Hugh M. G.	Blue Grass	Scott	R 10
Skillen, James A.	Tripoli	Bremer	R 14
Skinner, Herbert K.	Collins	Jasper	R 34
Skinner, Scott	Creston	Union	R 30-31
Skromme, Lars J.	Roland	Story	S 41-42-42Ex
Slaughter, Arthur W.	Ottumwa	Wapello	R 36-37-38
Slemmons, George F.	Independence	Buchanan	R 39-40-40Ex S 41-42-42Ex
Slosson, J. N.	Northwood	Worth	R 22
Slosson, J. M.	Northwood	Worth	R 37-38 S 39-40-40Ex
Smeltzer, Charles C.	Peterson	Clay	R 9-9Ex
Smith, Allen	Boone	Boone	R 23
Smith, Asa B.	Odebolt	Sac	R 23
Smith, A. St. Clair	Cedar Rapids	Linn	R 25
Smith, C. D.	Chariton	Lucas	R 40-40Ex
Smith, Charles O.	Griswold	Cass	R 36
Smith, Edgar H.	Corning	Adams	R 34
Smith, Ed. M.	Winterset	Madison	S 37-38-39-40-40Ex
Smith, Elisha T.	Bedford	Taylor	S 14-15
Smith, Ellison	Danville	Des Moines	R 23
Smith, Fred N.	Burlington	Des Moines	S 29-30-31-32-32Ex-33
Smith, George		Cedar	R 5-5Ex
Smith, George A.	Clinton	Clinton	R 38-39
Smith, G. H.	Persia	Harrison	R 27
Smith, Geo. W.	Pauquina	O'Brien	R 41-42-42Ex-43
Smith, Hiram Y.	Des Moines	Polk	S 19-20
Smith, Israel A.	Lamoni	Decatur	R 34
Smith, James A.	Osage	Mitchell	R 22-23 S 28-29-30-31-32-32Ex-33-34
Smith, James J.	Ottumwa	Wapello	R 23 S 24
Smith, J. H.	Ira	Jasper	R 21
Smith, J. H.	Cedar Rapids	Linn	S 22-23
Smith, J. J.	Van Meter	Madison	R 16
Smith, John	Okobojo	Dickinson	R 10
Smith, John G.	Algona	Kossuth	R 24
Smith, John Henry	Camanche	Clinton	S 11-12
Smith, John R.	Eagle Grove	Wright	R 32-32Ex-33
Smith, John W.		Mahaska	R 1
Smith, Joseph H.	Magnolia	Harrison	R 12
Smith, P. A.	Scranton	Greene	R 26-26Ex-27
Smith, Roderick A.	Okobojo	Dickinson	R 12
Smith, R. S.	Parkersburg	Butler	S 24
Smith, Sherman G.	Newton	Jasper	S 9-9Ex
Smith, Stanley R.	Tripoli	Bremer	R 37
Smith, Thomas H.	Harlan	Shelby	S 34-35
Smith, Thomas S.		Jackson	R 5-5Ex
Smith, Ward B.	Nashua	Chickasaw	R 40-40Ex-41
Smith, William C.	Eagle Grove	Wright	S 23-24
Smyth, P. H.	Burlington	Des Moines	R 24
Smyth, Robert	Mt. Vernon	Linn	R 1-1Ex-20 S 12-13
Snoke, D. H.	Durant	Cedar	R 25

MEMBERS OF THE GENERAL ASSEMBLY—Continued

NAME	P. O. ADDRESS	HOME COUNTY	SESSIONS
Snook, I. N.	Ft. Madison	Lee	S 40-40Ex-41
Snook, James H.	West Point	Lee	R 19
Snow, Erastus	Grinnell	Poweshiek	R 13
Soesbe, S. W.	Greene	Butler	R 23
Sokol, F. J.	Onslow	Jones	R 28-29
Sorlien, O. C.	Bode	Humboldt	R 38
Sowers, A. J.	Bedford	Taylor	R 24-25
Spangler, Samuel T.	Castleville	Buchanan	R 15
Sparks, Clyde G.	Eldon	Wapello	R 32-32Ex
Spaulding, E. C.	Marble Rock	Floyd	R 24-25-26-26Ex S 29-30-31
Spaulding, H. L.	Elma	Howard	R 30-31
Spaulding, Henry W.	Grinnell	Poweshiek	S 34-35
Spearman, C. F.	Mt. Pleasant	Henry	R 24-25
Speer, Alfred L.	Boonsboro	Boone	R 9-9Ex
Speer, George W.	Indianola	Warren	R 34
Speer, Robert P.	Cedar Falls	Black Hawk	R 15
Spees, John B.	Birmingham	Van Buren	S 3-4
Spencer, Benjamin	Maquoketa	Clinton	R 13
Spencer, Charles H.	Grinnell	Poweshiek	R 19
Spencer, R. H.	Algona	Kossuth	R 21
Spotts, Oliver O.	Battle Creek	Ida	R 36
Sprague, D. N.	Wapello	Louisa	R 7
Springer, Arthur	Wapello	Louisa	R 38-39
Springer, Francis	Columbus City	Louisa	S 1-1Ex-2
Springer, John	Iowa City	Johnson	R 24
Springer, L. F.	Independence	Buchanan	R 29-30-31-32-32Ex
Springer, M. F.	Leon	Decatur	R 40-42-42Ex
Sprott, James		Lee	S 1-1Ex-2
Spurrier, Warren	Solon	Johnson	R 10
Stallcop, Charles E.	Sac City	Sac	R 27-28
Stanberry, John S.	Mason City	Cerro Gordo	R 30-31
Stanchfield, Oliver O.	Cedar Rapids	Linn	R 13
Stanley, Charles	Oskaloosa	Mahaska	R 12
Stanley, F. C.	Oskaloosa	Mahaska	S 41-42-42Ex-43
Stanley, L. E.	Corning	Adams	R 37
Stanton, Charles O.		Jefferson	k 6
Stanton, John W.	Tipton	Cedar	R 10
Stanton, Mahlon	Oskaloosa	Mahaska	R 8-8Ex
Stanton, Thaddeus H.	Washington	Washington	R 9-9Ex
Starzinger, Otto	Des Moines	Polk	R 37
St. Clair, John M.	Vinton	Benton	R 19
Stedman, A. F.			R 4
Stedman, Eli M.	Vinton	Benton	R 14-15
Steele, Samuel L.	Mt. Pleasant	Henry	R 22-23
Steele, William		Lee	R 1-1Ex
Steelsmith, Daniel C.	Melvin	Osceola	R 35-36
Steen, F. D.	Menlo	Guthrie	R 24-25
Stepanek, Wm. H.	Cedar Rapids	Linn	R 41-42-42Ex
Stephens, Anson P.	Creston	Union	R 19 S 20-21
Stephens, Frederick A.	Caldwell	Appanoose	R 8-8Ex
Stephens, Redman D.	Marion	Linn	R 18
Stephens, William	Maquoketa	Jackson	R 25
Stephenson, George D.	Muscataine	Muscataine	R 2
Stephenson, James A.	Mount Ayr	Ringgold	R 34 S 37-38
Stephenson, John	Osceola	Clarke	R 17
Stephenson, Robert		Jefferson	R 5-5Ex
Sterling, J. C.	Webster City	Hamilton	R 38-39
Sterns, W. H.		Clayton	R 7
Stevens, Harvey		Keokuk	R 4
Stevenson, T. G.	Big Mound	Lee	R 9-9Ex
Steward, H.		Jones	R 7
Stewart, Charles W.	Clive	Polk	R 27-28
Stewart, David	North Liberty	Johnson	R 13
Stewart, E. M.	Pilot Grove	Lee	R 14
Stewart, George B.	Iconium	Appanoose	R 9-9Ex
Stewart, Joel	Grinnell	Poweshiek	R 20 S 23-24
Stewart, J. Warren	Keota	Washington	R 32-32Ex
Stewart, William G.	Dubuque	Dubuque	S 6-7
Stewart, William J.	Grimes	Polk	R 23
Stiger, H. J.	Toledo	Tama	R 21
Stiles, Edward H.	Ottumwa	Wapello	R 10 S 11
Stillman, Paul E.	Jefferson	Greene	R 32-32Ex-33-34
Stillmunkes, P.	Sherrill	Dubuque	R 24-25
Stimson, J. H.	Clarinda	Page	R 39
Stipe, William F.	Clarinda	Page	R 34-35
Stirton, Robert C.	Monticello	Jones	S 30-31-32-32Ex
St. John, R. T.	Riceville	Mitchell	R 25-26-26Ex

MEMBERS OF THE GENERAL ASSEMBLY—Continued

NAME	P. O. ADDRESS	HOME COUNTY	SESSIONS
Stock, Theodore B.	Waukon	Allamakee	R 40-40Ex
Stookesberry, Arthur	Floris	Davis	R 40-40Ex-41
Stockman, David A.	Richland	Keokuk	R 11
Stockton, Thomas R.	Sidney	Fremont	R 18
Stoddard, Benjamin F.	Jesup	Buchanan	R 33-34
Stoddard, B. M.	Sloan	Woodbury	S 38-39-40-40Ex-41-42-42Ex-43
Stokes, Albert T.	LeMars	Plymouth	R 35-36
Stoltenberg, A. H.	Davenport	Scott	R 30-31-32-32Ex
Stone, D. O.	Hawarden	Sioux	R 36-37-38-39
Stone, Henry	Marshalltown	Marshall	R 24-25
Stone, John Y.	Glenwood	Mills	R 12-13-16-17 S 14-15
Stone, William M.	Knoxville	Marion	R 17
Stoneman, J. T.	McGregor	Clayton	S 16-17
Stookey, Marion F.	Leon	Decatur	S 30-31-32-32Ex
*Storey, John A.	Fontanelle	Adair	R 20-21-39-40-40Ex
Stout, Abram V.	Parkersburg	Grundy	R 18-19
Stow, Washburn A.	Hamburg	Fremont	R 14
Stratton, Cyrus L.	Red Oak	Montgomery	R 28-29
Streeter, Zimri	Cedar Falls	Black Hawk	R 7-8-8Ex
Strippel, Werner	Vinton	Benton	R 40-40Ex-41
Struble, George R.	Toledo	Tama	R 18-19
Struthers, Robert	Rolfe	Pocahontas	R 14
Stuart, Lewis W.	Monmouth	Jackson	R 12-16 S 14-15
Stuart, Wm.	Armstrong	Emmet	R 37-38
Stubbs, D. P.	Fairfield	Jefferson	S 10-11
Stuckey, James B.	Unionville	Appanoose	R 16
Stuckslager, W. C.	Lisbon	Linn	R 28-29 S 30-31-32-32Ex-33-34
Stuntz, A. L.	State Center	Story	R 24-25
Sturgis, P. F.	West Union	Fayette	R 10
Stutsman, A. H.	Chariton	Lucas	R 13
Stutsman, Daniel W.	Bonaparte	Van Buren	R 18
Stutt, John H. J.	Monticello	Jones	R 35
Sndlow, Egbert C.	† Sully	Jasper	S 19-20
Sullivan, John B.	Des Moines	Polk	R 32-32Ex-33 S 34-35
Sullivan, J. H.		Lee	R 6
Sullivan, John W.	Algona	Kossuth	R 36
Sullivan, T. J.	McGregor	Clayton	R 26-26Ex
Summers, Laurel	Le Claire	Scott	R 3
Summers, L. F.	Milton	Van Buren	R 30-31
Sutherland, William	Washington	Washington	R 38
Sutton, Preston M.	Marshalltown	Marshall	S 20-21
Svendsen, Edward	Bryant	Clinton	R 15
Swain, Ira J.	Malvern	Mills	R 36
Swan, Alexander H.	Indianola	Warren	R 13
Swan, George W.	Plano	Appanoose	R 32-32Ex-33
Swanson, Frank J.	Akron	Plymouth	R 43
Swanson, G. E.	Osage	Mitchell	R 41
Sweeley, Marlin J.	Sioux City	Woodbury	R 29
Swenson, Peter	Hartley	O'Brien	R 36
Sweet, Burton E.	Waverly	Bremer	R 28-29
Sweet, Silas G.	Millersburg	Iowa	R 10
Sweet, S. S.	Belle Plaine	Benton	R 21
Sweney, J. Henry	Osage	Mitchell	S 20-21-22
Swift, Curran F.	Harlan	Shelby	R 32-32Ex-33
Tabor, Geo. W.	Baldwin	Jackson	S 43
Tade, W. A.	Bonaparte	Van Buren	R 23
Tait, John H.	Newton	Jasper	R 13
Tallman, W. B.	Osceola	Clarke	S 28-29
Tasker, John	Wyoming	Jones	R 14
Taylor, Chas W.	Audubon	Audubon	R 43
Taylor, Edward	New Providence	Hardin	R 17
Taylor, Francis J.	Creston	Union	R 34
Taylor, Goodwin	Pioneer Grove	Cedar	R 3
Taylor, Hamilton B.	Strawberry Point	Clayton	R 13
Taylor, John		Jones	R 4-8-8Ex
Taylor, John H.	Farmington	Van Buren	S 35-36
Taylor, Lewis L.	Centerville	Appanoose	S 30-31-32-32Ex-33-34
Taylor, R. Howe	Marshalltown	Marshall	S 14-15
Taylor, Thomas E.	Independence	Buchanan	R 36 S 37-38
Taylor, William	Fayette	Fayette	R 19
Taylor, William E.			S 8-8Ex

* Indianola, Warren county in the Thirty-ninth and Fortieth.

† Lynnville, in Nineteenth General Assembly.

MEMBERS OF THE GENERAL ASSEMBLY—Continued

NAME	P. O. ADDRESS	HOME COUNTY	SESSIONS
Taylor, William H.	Bloomfield	Davis	S 22-23 R 25
Teachout, H. E.	Des Moines	Polk	R 29-30-31
Teale, Fred A.	Decatur City	Decatur	R 13-14 S 16-17
Teale, Thomas	Lamoni	Decatur	R 21-22
Tegeler, Henry	Dyersville	Dubuque	R 33
Temple, George	Burlington	Des Moines	R 3
Temple, M. L.	Osceola	Clarke	R 26-26Ex-28-29-30-31-38
Tenney, Charles W.	Plymouth	Cerro Gordo	R 12
Terry, Isaac R.	Wilton	Muscatine	R 17-18
Terry, John M.	Cedar Rapids	Linn	S 24-25
Test, James D.		Pottawattamie	S 5-5Ex-6
Teter, I. P.	Sigourney	Keokuk	S 9-9Ex
Teter, Lorenzo D.	Knoxville	Marion	R 30-31-32-32Ex
Thatcher, Jonathan	Keosauqua	Van Buren	R 11
Thayer, Edward H.	Clinton	Clinton	R 16
Thayer, Frank A.	Dows	Franklin	R 35
Theophilus, William*	Cresco	Howard	R 22-28
Thuenen, Henry, Jr.	Davenport	Scott	R 28
Thomas, Chas. H.	Kent	Union	S 35-36
Thomas, E. B.	Audubon	Audubon	R 41-42-42Ex
Thomas, William			R 6
Thompson, Edward C.	Vinton	Benton	R 33
Thompson, Edward S.	Chariton	Lucas	R 15
Thompson, Frank E.	Burlington	Des Moines	S 36-37-38-39
Thompson, H. R.		Henry	R 2
Thompson, J. A.	Arlington	Fayette	R 26-26Ex
Thompson, J. F.	Elkader	Clayton	R 21-22
Thompson, John	Augusta	Lee	R 3
Thompson, John W.	Davenport	Scott	R 7 S 8-8Ex
Thompson, Martin	Augusta	Lee	R 9-9Ex
Thompson, Melbern F.	Van Wert	Decatur	R 35-36
Thompson, Ralph U.	Muscatine	Muscatine	S 42-42Ex-43
Thompson, Thore	Wadena	Fayette	R 42-42Ex
Thompson William G.	Marion	Linn	S 6-7 R 21
Thomson, Hugh M.	Davenport	Scott	R 10-11
Thornburg, Henry	Perry	Dallas	S 15-16
Thornburg, T. A.	Linden	Dallas	R 22-23
Thorne, G. W.	Toronto	Clinton	R 11
Thorniley, W. H.	Utica	Van Buren	R 22
Thurston, Lloyd	Osceola	Clarke	S 39-40-40Ex
Thurston, William A.		Lec	S 5-5Ex-6
Tibbitts, O. O.	Sumner	Bremser	R 26-26Ex
Tice, Hardin	Pella	Mahaska	R 16
Tiffin, Jerry B.	Des Moines	Polk	R 17
Tillson, Stephen	Onawa	Monona	R 12
Tilton, Elvin	Deep River	Iowa	R 18-19
Tilton, George W.	Deep River	Iowa	R 33
Timmons, Abraham			R 2
Tipton, B. F.	Lexington	Washington	R 21-22
Tirrell, Rodney W.	Manchester	Delaware	S 18-19
Tisdale, Gilbert J.	Fredericksburg	Chickasaw	R 11
Tisdale, O. D.		Davis	R 5-5Ex
Titus, G. M.	Muscatine	Muscatine	S 27-28
Toliver, Gillum S.	Jefferson	Greene	R 13
Toll, Charles H.	Clinton	Clinton	R 6
Tompkins, Abraham	Toledo	Tama	R 8-8Ex
Tool, John M.	Monroe	Jasper	R 18-19
Topping, Clyde H.	Burlington	Des Moines	S 42-42Ex-43
Torgeson, Samuel R.	Joice	Worth	R 42-42Ex-43
Townsend, D. J.	Lohrville	Calhoun	R 28-29
Townsend, Edward	Cedar Falls	Black Hawk	R 22-23
Townsend, Fred	Albia	Monroe	S 28-29
Townsend, John Selby	Albia	Monroe	R 4
Townsend, William N.	Traer	Tama	R 34-35
Towner, William B.	Charles City	Floyd	R 27-28
Tracey, Joshua	Burlington	Des Moines	R 5-5Ex
Tracey, Lorenzo D.	New Hartford	Butler	R 11-15
Traer, John W.	Vinton	Benton	R 12-13
Traverse, Henry C.	† Bloomfield	Davis	R 11 S 12-13-18
Tremain, Ira H.	Webster City	Hamilton	R 17
Trewin, James H.	Lansing	Allamakee	R 25 S 26-26Ex-27-28-29
Trimble, Henry H.	Bloomfield	Davis	S 6-7
Tritz, John A.	St. Donatus	Jackson	R 12

* Davenport in Twenty-eighth.

† West Grove, in Eleventh and Twelfth General Assemblies.

MEMBERS OF THE GENERAL ASSEMBLY—Continued

NAME	P. O. ADDRESS	HOME COUNTY	SESSIONS
Troup, Martin H.	Maxwell	Story	R 41-42-42Ex
Truax, John B.	Independence	Buchanan	R 41-42-42Ex-43
Truax, Lawrence I.	Guthrie Center	Guthrie	R 39
Trumbauer, Charles A.	Keota	Keokuk	R 35
Trumbull, George W.	Cascade	Dubuque	S 8-8Ex-9-9Ex
Trumbull, Matthew M.	Clarksville	Butler	R 7
Trusdell, Charles C.	Clinton	Clinton	R 12
Tuck, J. C.	Corning	Adams	S 39-40-40Ex
Tucker, George F.	Clinton	Clinton	R 36-37
Tucker, Henry F.	Mitchell	Mitchell	R 19
Tucker, William	Chickasaw	Chickasaw	R 12
Tufts, John Q.	Wilton Jct.	Cedar	R 13-14-15
Turner, Daniel W.	Corning	Adams	S 30-31-32-32Ex
Turner, Fred G.	North English	Iowa	R 36-37
Turner, George A.	Marshalltown	Marshall	S 24-25
Turner, Thomas E.			R 5-5Ex
Tutt, Richard			R 5
Tuttle, James M.	Des Moines	Polk	R 14-20
Tuttle, Marcus	Clear Lake	Cerro Gordo	S 12-13
Tyson, Oliver	Lehigh	Webster	R 17
Udell, Nathan	Centerville	Appanoose	S 5-5Ex-8-8Ex-9-9Ex-10-11
Ulstad, Oscar	Holmes	Wright	R 37-38-39-40-40Ex-41 S 42-42Ex-43
Underwood, James	Eldora	Grundy	R 16
Underwood, M.	Eldora	Hardin	S 21
Updegraff, Abraham	Trenton	Henry	R 1-1Ex-3
Updegraff, Thomas	McGregor	Clayton	R 17
Upton, C. C.	Cresco	Howard	S 25-26-26Ex
Upton, Larkin	Clinton	Clinton	R 19-20
Ure, William	Fairfax	Linn	R 16-17
Utterback, A. M.	Hedrick	Keokuk	R 29
Vale, B. R.	Bonaparte	Van Buren	S 22-23-24-25
Vale, Jacob G.	Bonaparte	Van Buren	S 13-14
Van Alstine, H. S.	Gilmore City	Pocahontas	S 37-38-39
Van Anda, Salue G.	Delhi	Delaware	R 9-9Ex
Van Buren, G. J.	Anamosa	Jones	R 43
Van Camp, George W.	Greenfield	Adair	R 34
Van Camp, J. H.	Muscatine	Muscatine	R 38-39
Vance, W. H.	Winterset	Madison	R 38-39
Vanderpool, C. C.	West Mitchell	Mitchell	R 20
Vander Ploeg, W. G.	Knoxville	Marion	R 38
Van Deventer, James	Clinton	Clinton	R 14
Van Eaton, G. L.	Little Rock	Lyon	R 31
Vanfossen, Ezra	Adel	Dallas	R 5-5Ex
Van Gilder, S. J.	Milo	Warren	R 23-24-25
Van Houten, Geo. H.	Lenox	Taylor	R 26-26Ex-27-32-32Ex
Van Law, Comfort H.	Marshalltown	Marshall	S 33-34
Van Leuven, B. F.	Pella	Marion	R 11
Van Meter, Hugo	De Soto	Dallas	R 14
Van Sandt, N. L.	Clarinda	Page	R 10
Van Saun, George B.	Cedar Falls	Black Hawk	R 14
Van Staden, John	McGregor	Clayton	R 18-19
Van Valkenburgh, Jos.		Lee	R 6
Van Wert, G. E.	Hampton	Franklin	R 43
Vaughn, D. A.	Benton	Ringgold	R 42-42Ex-43
Veneman, William J.	Maxwell	Story	R 27-28
Vermilion, W. F.	Centerville	Appanoose	S 13
Vincent, Earl W.	Guthrie Center	Guthrie	R 40-40Ex-41
Venard, G. L.	Hawarden	Sioux	R 40-40Ex-41-42-42Ex-43
Vinton, Henry C.	Bradford	Chickasaw	R 10
Voelker, C. A.	Dubuque	Dubuque	R 26-26Ex
Voorhees, John C.	Anita	Cass	S 36-37
Vosseller, Geo. M.	Waverly	Bremer	R 43
Wade, John F.	Aredale	Butler	S 30-31-32-32Ex
Wadleigh, LeRoi B.	Clinton	Clinton	R 18
Wagner, George W.	Sharon Center	Johnson	R 22
Wagner, Jacob K.	Blairstown	Benton	R 18
Wagner, Joseph	Davenport	Scott	R 41-42-42Ex
Walden, Madison M.	Centerville	Appanoose	R 11-23 S 12

† Lyons, in Thirty-sixth General Assembly.

‡ Bromley, in Twenty-fourth General Assembly.

MEMBERS OF THE GENERAL ASSEMBLY—Continued

NAME	P. O. ADDRESS	HOME COUNTY	SESSIONS
Walden, T. P.	Allerton	Wayne	R 29
Walker, A. C.	Northwood	Worth	R 17
Walker, Michael H.		Lee	R 2
Walker, Peter	Libertyville	Jefferson	R 9-9Ex
Walker, William	Exira	Audubon	R 22-23
Walker, W. M.	Keosauqua	Van Buren	R 21
Wall, Jesse J.	Unionville	Appanoose	S 18-19
Wallace, C. H.	Saratoga	Howard	R 38
Wallace, Joseph	Eldora	Hardin	S 27-28
Walling, Darius P.	Tripoli	Bremer	R 12
Wain, E. D.	Mt. Vernon	Linn	R 7
Walrath, W. H.	Arlington	Fayette	R 37-38
Walrod, Warren	DeWitt	Clinton	R 41-42-42Ex
Walters, Charles E.	Toledo	Tama	R 29
Walters, James M.		Marion	R 4-5-5Ex
Walton, George S.	New Jefferson	Greene	R 9-9Ex
Wamsley, James		Jefferson	R 5
Wamstad, Brede	Osage	Mitchell	R 39-40-40Ex-42-42Ex-43
Ward, Byron C.	Prairie City	Jasper	R 20
Ward, George E.	Sioux City	Woodbury	R 33
Ware, William H.	Council Bluffs	Pottawattamie	R 23-24
Warner, Edgar A.	Waubeek	Linn	R 13
Warner, John W.	Leon	Decatur	S 6-7
Warnock, William S.	Davis City	Decatur	R 17
Warren, A. J.	Rock Valley	Sioux	R 24
Warren, Fitz Henry	Burlington	Des Moines	S 11
Warren, J. L.	Pella	Marion	R 28-29 S 30-31-32-32Ex
Warren, Robert B.	Peoria	Mahaska	R 19
Washburn, A. B.	Hastings	Mills	R 30-31
Washburn, H.		Lee	R 4
Wasson, Jesse	La Porte City	Black Hawk	R 13
Wasson, John	Richland	Keokuk	R 9-9Ex
Wasson, L.		Jackson	R 4
Waterman, Charles M.	Davenport	Scott	R 17
Waterman, H. L.	Ottumwa	Wapello	S 25-26-26Ex
Watkins, S. H.	†Libertyville	Jefferson	R 24-25
Watrous, Charles L.	Des Moines	Polk	R 20
Watson, J. J.	Kosta	Iowa	S 8-8Ex-9-9Ex
Watters, H. B.	Atalissa	Muscatine	R 25-26-26Ex
Watts, Thomas		Clinton	R 7
Wattson, George F.	Northwood	Worth	R 20
Way, Thomas A.	Britt	Hancock	R 28
Wayman, Samuel G.	Waucoma	Fayette	R 36
Weare, Charles	Cedar Rapids	Linn	R 10
Wearin, Otha D.	Hastings	Mills	R 43
Weatherington, Henry		Van Buren	R 5-5Ex
Weaver, Harry O.	Wapello	Louisa	R 25-26-26Ex
Weaver, James B.	Des Moines	Polk	R 37-38-39
Weaver, Silas M.	Iowa Falls	Hardin	R 20-21
Webb, Robert C.	Des Moines	Polk	S 17-18
Webb, William H.	Spencer	Clay	R 35
Webber, John F.	Ottumwa	Wapello	S 34-35
Weber, John H.	Cascade	Dubuque	R 39-40-40Ex
Weber, N. F.	Clarion	Wright	S 21-22
Webster, D. D.	Muscatine	Muscatine	R 32-32Ex
Webster, Watson E.	Clarinda	Page	R 18-19
Weeks, Elbert W.	Guthrie Center	Guthrie	R 30-31-32-32Ex
Weidman, Thomas	Red Oak	Montgomery	S 22-23
Welch, I. L.	Humboldt	Humboldt	R 21
Welch, James P.	Huron	Des Moines	R 24
Welden, William	Iowa Falls	Hardin	R 30-31-32-32Ex-33
Wells, George	Steamboat Rock	Grundy	R 17
Wells, N. A.	Newton	Jasper	R 26-26Ex
Welstead, Thomas	Waterloo	Black Hawk	R 19
Wemple, M.	Garden Grove	Decatur	R 27
Wenstrand, Alfred E.	Essex	Page	R 36-37
Werner, William	West Point	Lee	R 12
West, John P.	Mt. Pleasant	Henry	R 9-9Ex-11 S 13-14-15
Westervelt, A. K.	Churdan	Greene	R 38-39
Wetherall, W. E.	Knoxville	Marion	R 9-9Ex
Weyland, George		Jefferson	R 1Ex-2
Whaley, Alvin M.	Aplington	Butler	R 17-18 S 19-20-21
Wharton, Henry, Sr.	Inland	Cedar	S 10-11 R 15

* Grove, in Twenty-second General Assembly.

† Fairfield, in Twenty-fourth General Assembly.

MEMBERS OF THE GENERAL ASSEMBLY—Continued

NAME	P. O. ADDRESS	HOME COUNTY	SESSIONS
Wheeler, J. R.	Dunlap	Harrison	R 26-26Ex
Wheeler, Loring	DeWitt	Clinton	S 1-1Ex-2
Wheeler, Samuel D.	Chariton	Lucas	R 12
Whelan, M. K.	Estherville	Emmet	R 26-26Ex-27
Wherry, William R.	Keosauqua	Van Buren	R 20
Whipple, Wm. P.	Vinton	Benton	S 29-30-31-32-32Ex-33
Whitaker, John M.	Winchester	Van Buren	S 1-1Ex R 8-8Ex
White, Francis		Henry	R 5-5Ex
White, George C.	Nevada	Story	R 32-32Ex-33
White, Harry C.	* Garrison	Benton	R 34-35 S 36-37-38-39-40-40Ex-41
White, Henry	Volga City	Clayton	R 16
White, James A.	South Amana	Iowa	S 33-34-35-36
White, Joseph H.	Le Claire	Scott	R 9-9Ex
White, Thomas D.	National	Clayton	R 16
Whiting, Charles E.	Whiting	Monona	S 20-21
Whiting, Will C.	Whiting	Monona	R 29-30-31 S 32-32Ex-33
Whiting, Samuel D.	Iowa City	Johnson	R 42-43
Whitmer, G. R.	Pringhar	O'Brien	R 30-31
Whitmore, Chester W.	Ottumwa	Wapello	S 36-37-38-39
Whitmore, Samuel		Jefferson	R 1-4
Whitney, Ulysses G.	Sioux City	Woodbury	R 34-35
Whittemore, Otis	Bowens Prairie	Jones	R 9-9Ex
Whitten, Samuel	Douds Station	Van Buren	R 14
Whittier, Lyman	Whiting	Monona	R 26-26Ex
Wichman, J. E.	Garner	Hancock	R 37-38 S 39-40-40Ex
Wicks, Platt	Harlan	Shelby	R 18-19
Widner, Benjamin	Corning	Adams	R 20
Wigdahl, Lars O.	Ruthven	Palo Alto	R 36-37
Wilbur, Ethelbert W.	Rockford	Floyd	R 20-21-22
Wilcox, Franklin	Vandyke	Des Moines	R 9-9Ex
Wilcox, Phineas C.	Independence	Buchanan	R 11-12
Wiley, W. F.	Castana	Monona	R 21
Wilken, F. H.	Ft. Madison	Lee	R 24-25
Wilkin, Eli	Winterset	Madison	S 20-21
Wilkinson, George W.		Muscatine	S 5-5Ex-6
Willett, John T.	Oto	Woodbury	R 29
Willett, George R.	Decorah	Winneshiak	S 14-15-16
Williams, Alfred	Villisca	Montgomery	R 40-40Ex
Williams, D. E.	Allerton	Wayne	R 41
Williams, Horace B.	Hesper	Winneshiak	R 11-12-13
Williams, H. H.	Eddyville	Mahaska	S 8-8Ex-9-9Ex
Williams, J. A.	Council Bluffs	Pottawattamie	R 38
Williams, James H.	Dubuque	Dubuque	R 8-8Ex
Williams, James L.	Marshalltown	Marshall	R 14
Williams, John L.	North English	Iowa	R 16
Williams, J. Wilson	† Huron	Des Moines	R 4-6-9-9Ex-11-18 S 15-16
Williams, Matthias	Hayesville	Keokuk	R 17
Williams, Micajah T.	Oskaloosa	Mahaska	R 5-5Ex-9-9Ex
Williams, S.	Percival	Fremont	R 25-26-26Ex
Williams, Wright		Louisa	R 1-1Ex-2
Williams, W. W.	Lime Springs	Howard	R 24-25
Williamson, James E.	Indianola	Warren	R 8-8Ex
Williamson, John	Fairfield	Jefferson	R 19
Williamson, John H.	Grand View	Louisa	R 8-8Ex
Willoughby, R. B.		Van Buren	R 1-1Ex
Willson, H. H.	Wellman	Washington	R 30-31
Wilson, A. C.	Oelwein	Fayette	S 30-31-32-32Ex
Wilson, A. J.	Marathon	Buena Vista	R 28-29
Wilson, Charles B.	Morning Sun	Louisa	R 36-37
Wilson, Charles H.	Washington	Washington	R 14
Wilson, Charles J.	Washington	Washington	R 28-29
Wilson, Clarence S.	Des Moines	Polk	R 17
Wilson, David S.	Dubuque	Dubuque	S 7-8-8Ex
Wilson, Denver L.	Shenandoah	Page	S 42-42Ex-43
Wilson, Elwood	Shell Rock	Butler	R 21-22
Wilson, George	Cherokee	Cherokee	R 36-37
Wilson, George A.	Des Moines	Polk	S 42-42Ex-43
Wilson, George M.	Greencastle	Jasper	R 15-16
Wilson, Henry L.	Osage	Mitchell	R 36-37
Wilson, Horace H.		Washington	R 4
Wilson, I. K.	Earlham	Madison	R 24

* Vinton, in Thirty-ninth General Assembly.

† Hawkeye, in Ninth General Assembly.

MEMBERS OF THE GENERAL ASSEMBLY—Continued

NAME	F. O. ADDRESS	HOME COUNTY	SESSIONS
Wilson, James	Buckingham	Tama	R 12-13-14
Wilson, James	Hedrick	Keokuk	R 27-28
Wilson, James F.	Fairfield	Jefferson	R 7 S 8-8Ex
Wilson, James M.	Centerville	Appanoose	S 35-36-37-38
Wilson, J. F.	Williamstown	Chickasaw	R 9-9Ex
Wilson, John	Cottonville	Jackson	R 11
Wilson, John F.	South English	Keokuk	R 14
Wilson, John J.	Algona	Kossuth	R 17-19
Wilson, J. M.	Macksburg	Adair	R 28
Wilson, John L.	Almont	Clinton	R 25-26-26Ex S 27-28-29-30-31-32-32Ex-33-34-35
Wilson, Peyton	Salem	Henry	R 3
Wilson, R. M.		Mahaska	R 6
Wilson, R. P.	Farmington	Lee	R 3
Wilson, Samuel F.	Wapello	Louisa	S 42
Wilson, Silas	Atlantic	Cass	R 21-22-23
Wilson, Thomas J.	Albion	Marshall	R 11
Wilson, Thomas J.	Beacon	Mahaska	R 36-37-38
Wilson, Thomas S.	Dubuque	Dubuque	R 11-12
Wilson, Walter C.	Webster City	Hamilton	R 6
Wilson, Ward	Traer	Tama	R 32-32Ex-33
Wilson, William	Washington	Washington	S 16-17
Wilson, William G.	Stiles	Davis	R 12
Wilson, William M.	Osceola	Clarke	S 18-19
Wilson, W. Walter	Traer	Tama	R 40-40Ex-41-42-42Ex-43
Wilson, W. W.	Council Bluffs	Pottawattamie	R 9-9Ex
Windett, William C.	What Cheer	Keokuk	R 38
Wing, Eli S.	Long Grove	Scott	S 4 R 6
Winns, E. K.	Humboldt	Humboldt	S 29-30-31
Wise, Charles A.	Cedar Falls	Black Hawk	R 28-29-30-31
Withrow, A. J.	Salem	Henry	R 8-8Ex
Withrow, W. S.	Salem	Henry	R 21
Witter, Amos		Cedar	R 4
Witter, Amos		Scott	R 5-5Ex
Witter, Amos	Mt. Vernon	Linn	R 8-8Ex
Withtauer, Otto	Exira	Audubon	R 36
Wolf, William P.	Tipton	Cedar	R 10-19-20 S 12-13
Wolfe, John L.	Clinton	Clinton	R 32-32Ex-33
Wolfe, Lee O.	Titonka	Kossuth	R 39
Wolfe, Lewis R.	Oxford	Johnson	R 18-19
Wolfe, P. B.	DeWitt	Clinton	S 21-22-23
Wolfe, Thomas L.	Mt. Vernon	Linn	R 40-40Ex-41-42-42Ex
Wonn, Horatio A.	* Drakeville	Davis	S 14-15-16-17
Wood, Andrew J.	Brooklyn	Poweshiek	R 17-18
Wood, A. L.	St. Charles	Madison	R 25-26-26Ex
Wood, Gilbert H.	Muscatine	Muscatine	S 15-16
Wood, Henry B.	Spencer	Clay	R 14-15
Wood, Sidney			R 2
Wood, William K.	Iowa Center	Story	R 13-14
Wooden, George D.		Johnson	R 6
Woods, Isaac L.	† Ft. Dodge	Webster	R 22-23
Woodward, J. S.			R 7
Woodward, Wm. G.	Bloomington	Muscatine	S 9-9Ex
Woodworth, Sam'l D.		Henry	R 2
Woodworth, W. C.	Pilot Grove	Henry	R 9-9Ex
Woolson, John S.	Mt. Pleasant	Henry	S 16-17-18-21-22-23
Woolson, Theron W.	Mt. Pleasant	Henry	S 9-9Ex-10-11-12
Work, Joseph	Mt. Zion	Van Buren	R 15
Workman, Alfred S.	Glenwood	Mills	R 35
Workmen, Samuel	Iowa City	Johnson	S 5-5Ex
Wormley, John M.	Kingsley	Plymouth	R 37-38
Wright, Appler R.	‡ Haynie	Mills	R 9-9Ex-14
Wright, Ed.	Springdale	Cedar	R 6-7-8-8Ex-11
Wright, E. M.			R 6
Wright, George	Norwalk	Warren	R 17
Wright, George F.	Council Bluffs	Pottawattamie	S 16-17-18-19
Wright, George G.	Keosauqua	Van Buren	S 2-3
Wright, George H.	Grant City	Sac	R-13
Wright, Greenwood	Confidence	Wayne	R 17
Wright, James D.	Chariton	Lucas	S 12-13
Wright, John R.	Milton	Van Buren	R 14
Wright, M. S.	Sumner	Bremer	R 21

* Belknap, in Fourteenth and Fifteenth General Assemblies.

† Clare, in Twenty-second General Assembly.

‡ Glenwood, in Ninth and Ninth Extra General Assemblies.

MEMBERS OF THE GENERAL ASSEMBLY—Continued

NAME	P. O. ADDRESS	HOME COUNTY	SESSIONS
Wright, Nate	Stuart	Guthrie	R 28-29
Wright, Pierce G.	* Ludlow	Allamakee	R 11-12-13
Wright, Robert M.	Fort Dodge	Webster	R 19-30-31
Wright, Samuel	Cleo	Wayne	R 20
Wright, S. G.		Lee	R 4
Wright, Thomas		Henry	R 1-1Ex
Wyatt, N. G.			R 6
Wyckoff, George W.	Cincinnati	Appanoose	R 22-24-25
Wyckoff, Richard B.	Cooper Creek	Jackson	R 3
Wyland, Christian J.	Harlan	Shelby	R 20-21
Wyland, O. P.	Harlan	Shelby	R 30-31
Wyman, A. W.	Council Bluffs	Pottawattamie	R 22
Wyman, Herbert B.	Sheldon	O'Brien	R 23
Year, F. W.	Melvin	Osceola	R 39
Yenter, Ray A.	Iowa City	Johnson	R 39-40-40Ex-41
Yeomans, J. D.	Sioux City	Woodbury	S 24-25
Yeomans, S. P.		Henry	R 5-5Ex
Yergy, John W.	† Sciola	Montgomery	R 22-23
Yoran, Silas M.	Monticello	Jones	R 17-18
Yost, John M.	Pulaski	Davis	R 24
Youde, Charles	Sutherland	O'Brien	R 32-32Ex
Young, David A.	Argyle	Lee	S 27-28-29-30-31
Young, D. H.	Manchester	Delaware	R 25 S 26-26Ex-27
Young, Frank C.	Bloomfield	Davis	R 38-39
Young, Henry	Manson	Caihoun	R 24-25 S 30-31-32-32Ex
Young, James A.	Oskaloosa	Mahaska	S 14-15
Young, James N.			R 5-5Ex
Young, John A.	Elvira	Clinton	R 16-17
Young, John A.	Washington	Washington	S 29-30-31
Young, Joseph B.	Marion	Linn	R 9-9Ex S 10-11
Young, Josiah T.	Albia	Monroe	R 23
Young, Lafayette	Atlantic	Cass	S 15-16-17-18-21-22
Zeller, Elias R.	Winterset	Madison	R 33-34

* Waukon, in Eleventh General Assembly.

† Villisca, in Twenty-second General Assembly

The Iowa Capitol

Capitol located at Des Moines, 1857.

Corner stone laid November 23, 1871.

Capitol completed, July 4, 1886.

Total cost of Capitol, \$3,296,256.

Length of Capitol, 363 feet, 8 inches.

Width east and west, 246 feet, 11 inches.

Height to top of finial above dome, 275 feet.

Diameter of rotunda, 66 feet, 8 inches.

House of Representatives, size 74x91.4 feet, 49.9 to ceiling.

Senate Chamber, size 58x91.4 feet, 41.9 to ceiling.

Number of steps from sidewalk to top, 387.

Area of ground around Capitol, including streets, 93¼ acres.

Foundation and basement built of Iowa stone.

Main superstructure stone from Carroll county, and St. Genevieve, Missouri.

Twenty-nine kinds of domestic and imported marble used in finishing.

Wood is mainly Iowa black walnut, butternut, cherry, oak and catalpa.

Legislature meets odd numbered years in January, 90-day sessions.

Members of the Senate, 50; of the House of Representatives, 108.

The capitol was dedicated in January, 1884, when the General Assembly first met in the new halls, having formerly met in a small building located where the Soldiers' and Sailors' monument now stands. Not all the offices were occupied for more than two years thereafter. On the main floor is located the Supreme Court rooms and the Judges' Chambers. On this floor is also located the offices of the Governor, Secretary of State, Auditor of State, Treasurer of State, Superintendent of Public Instruction, Insurance Department, Attorney General, Clerk of Supreme Court, Railroad Commission and Secretary of Agriculture. The law department of the state library is on the second floor and is one of the most complete in the country. In the House has been installed an automatic electric voting device which supplants the roll call on votes in the legislature.

OFFICERS OF THE STATE GOVERNMENT—1846-1930

GOVERNORS

Name	Nativity	Date of Birth	Years Served
Ansel Briggs	Vermont	February 3, 1806	1846-1850
Stephen Hempstead	New London, Conn.	October 1, 1812	1850-1854
James W. Grimes	Deering, N. H.	October 20, 1816	1854-1858
Ralph P. Lowe	Warren Co., Ohio	November 27, 1805	1858-1860
Samuel J. Kirkwood	Hartford Co., Md.	December 20, 1813	1860-1864
William M. Stone	Jefferson Co., N. Y.	October 14, 1827	1864-1868
Samuel Merrill	Oxford Co., Me.	August 7, 1822	1868-1872
Cyrus C. Carpenter	Hartford, Pa.	November 24, 1829	1872-1876
Samuel J. Kirkwood	Hartford Co., Md.	December 20, 1813	1876-1877
Joshua G. Newbold	Fayette Co., Pa.	May 12, 1830	1877-1878
John H. Gear	Ithaca, N. Y.	April 7, 1825	1878-1882
Buren R. Sherman	Phelps, N. Y.	May 28, 1836	1882-1886
William Larrabee	Ledyard, Conn.	January 20, 1832	1886-1890
Horace Boies	Eric Co., N. Y.	December 7, 1827	1890-1894
Frank D. Jackson	Arcade, N. Y.	January 26, 1854	1894-1896
Francis M. Drake	Rushville, Ill.	December 30, 1830	1896-1898
Leslie M. Shaw	Morristown, Vt.	November 2, 1848	1898-1902
Albert B. Cummins	Green Co., Pa.	February 15, 1850	1902-1908
Warren Garst	Dayton, Ohio	December 4, 1850	1908-1909
Beryl F. Carroll	Davis Co., Iowa	March 15, 1860	1909-1913
George W. Clarke	Shelby Co., Ind.	October 24, 1852	1913-1917
William L. Harding	Osceola Co., Iowa	October 3, 1877	1917-1921
N. E. Kendall	Lucas Co., Iowa	March 17, 1868	1921-1925
John Hammill	Linden Co., Wis.	October 14, 1875	1925-

LIEUTENANT-GOVERNORS

(Office created September 3, 1857, by the new Constitution. The lieutenant-governor is ex-officio president of the senate.)

Name	County from Which Chosen	Date of First Election or Appointment	Years Served
Oran Faville	Mitchell	October 13, 1857	1858-1860
Nicholas J. Rusch	Scott	October 11, 1859	1860-1862
John R. Needham	Mahaska	October 8, 1861	1862-1864
Enoch W. Eastman	Hardin	October 13, 1863	1864-1866
Benjamin F. Gue	Webster	October 10, 1865	1866-1868
John Scott	Story	October 8, 1867	1868-1870
Madison M. Walden	Appanoose	October 12, 1869	1870-1871
Henry C. Bulis	Winnesheik	September 13, 1871	1871-1874
Joseph Dysart	Tama	October 14, 1873	1874-1876
Joshua G. Newbold	Henry	October 12, 1875	1876-1877
Frank T. Campbell	Jasper	October 9, 1877	1878-1882
Orlando H. Manning	Carroll	October 11, 1881	1882-1885
John A. T. Hull	Polk	November 3, 1885	1886-1890
Alfred N. Poyneer	Tama	November 5, 1889	1890-1892
Samuel L. Bestow	Lucas	November 3, 1891	1892-1894
Warren S. Dungan	Lucas	November 7, 1893	1894-1896
Matt Parrott	Black Hawk	November 5, 1895	1896-1898
James C. Milliman	Harrison	November 2, 1897	1898-1902
John Herriott	Guthrie	November 5, 1901	1902-1907
Warren Garst	Carroll	November 6, 1906	1907-1908
George W. Clarke	Dallas	November 3, 1908	1909-1913
William L. Harding	Woodbury	November 5, 1912	1913-1917
Ernest R. Moore	Linn	November 7, 1916	1917-1921
John Hammill	Hancock	November 2, 1920	1921-1925
Clem E. Kimball	Pottawattamie	November 4, 1924	1925-1928
Arch W. McFarlane	Black Hawk	November 6, 1928	1928-

OFFICERS OF THE STATE GOVERNMENT—Continued

SECRETARIES OF STATE

Name	County from Which Chosen	Date of First Election or Appointment	Years Served
Elisha Cutler, Jr.	Van Buren	October 26, 1846	1846-1848
Josiah H. Bonney	Van Buren	August 7, 1848	1848-1850
George W. McCleary	Louisa	August 5, 1850	1850-1856
Elijah Sells	Muscatine	August 4, 1856	1856-1863
James Wright	Delaware	October 14, 1862	1863-1867
Ed Wright	Cedar	October 9, 1866	1867-1873
Josiah T. Young	Monroe	November 5, 1872	1873-1879
John A. T. Hull	Davis	October 8, 1878	1879-1885
Frank D. Jackson	Butler	November 4, 1884	1885-1891
William M. McFarland	Emmet	November 4, 1890	1891-1897
George L. Dobson	Polk	November 3, 1896	1897-1901
William B. Martin	Adair	November 6, 1900	1901-1907
William C. Hayward	Scott	November 6, 1906	1907-1913
William S. Allen	Jefferson	November 5, 1912	1913-1919
W. C. Ramsay	Wright	July 1, 1919	1919-1928
Ed M. Smith	Madison	February 15, 1928	1928-

AUDITORS OF STATE

Joseph T. Fales	Des Moines	October 26, 1846	1846-1850
William Pattee	Bremer	August 5, 1850	1850-1854
Andrew J. Stevens	Polk	August 7, 1854	1854-1855
John Pattee	Bremer	September 13, 1855	1855-1859
Jonathan W. Cattell	Cedar	October 12, 1858	1859-1865
John A. Elliott	Mitchell	November 8, 1864	1865-1871
John Russell	Jones	October 11, 1870	1871-1875
Buren R. Sherman	Benton	October 13, 1874	1875-1881
William V. Lucas	Cerro Gordo	November 2, 1880	1881-1883
John L. Brown	Lucas	October 7, 1882	1883-1885
Jonathan W. Cattell	Cedar	March 19, 1885	1885-1886
John L. Brown	Lucas	January 23, 1886	1886
Charles Beardsley	Des Moines	April 13, 1886	1886
John L. Brown	Lucas	July 14, 1886	1886-1887
James A. Lyons	Guthrie	November 2, 1886	1887-1893
Cornelius G. McCarthy	Story	November 8, 1892	1893-1899
Frank F. Merriam	Delaware	November 8, 1898	1899-1903
Beryl F. Carroll	Davis	November 4, 1902	1903-1909
John L. Bleakly	Ida	November 3, 1908	1909-1915
Frank S. Shaw	Tama	November 3, 1914	1915-1921
Glenn C. Haynes	Cerro Gordo	November 2, 1920	1921-1924
James E. Thomas	Montgomery	September 1, 1924	1924
J. C. McClune	Mahaska	November 4, 1924	1925-1926
J. W. Long	Story	November 2, 1926	1927-

TREASURERS OF STATE

Morgan Reno	Johnson	October 26, 1846	1846-1850
Israel Kister	Davis	August 5, 1850	1850-1852
Martin L. Morris	Polk	August 2, 1852	1852-1859
John W. Jones	Hardin	October 12, 1858	1859-1863
William H. Holmes	Jones	October 8, 1862	1863-1867
Samuel E. Rankin	Washington	October 9, 1866	1867-1873
William Christy	Clarke	November 5, 1872	1873-1877
George W. Bemis	Buchanan	November 7, 1876	1877-1881
Edwin H. Conger	Dallas	November 2, 1880	1881-1885
Voltaire P. Twombly	Van Buren	November 4, 1884	1885-1891
Byron A. Beeson	Marshall	November 4, 1890	1891-1895
John Herriott	Guthrie	November 6, 1894	1895-1901
Gilbert S. Gilbertson	Winnebago	November 6, 1900	1901-1907
Willison M. Morrow	Union	November 6, 1906	1907-1913
William C. Brown	Wright	November 5, 1912	1913-1917
E. H. Hoyt	Delaware	May 14, 1917	1917-1921
W. J. Burbank	Black Hawk	November 2, 1920	1921-1924
R. E. Johnson	Muscatine	November 4, 1924	1925-

OFFICERS OF THE STATE GOVERNMENT—Continued

SUPERINTENDENTS OF PUBLIC INSTRUCTION
Office created in 1847, abolished December 24, 1858.

Name	County from Which Chosen	Date of First Appointment	Years Served
James Harlan	Henry	April 5, 1847	1847
Thomas H. Benton, Jr.	Dubuque	April 3, 1848	1848-1854
James D. Eads	Lee	April 4, 1854	1854-1857
Joseph C. Stone	Johnson	March 4, 1857	1857
Maturin L. Fisher	Clayton	April 1, 1857	1857-1858

SECRETARIES OF THE BOARD OF EDUCATION

Office created by act of Board of Education, passed December 24, 1858, abolished March 23, 1864.

Josiah T. Tubby	Polk	December 6, 1858	1858-1859
Thomas H. Benton, Jr.	Pottawattamie	December 21, 1858	1859-1864
Oran Faville	Mitchell	January 1, 1864	1864

SUPERINTENDENTS OF PUBLIC INSTRUCTION

Office again created March 23, 1864

Oran Faville	Mitchell	March 26, 1864	1864-1867
D. Franklin Wells	Johnson	March 4, 1867	1867-1868
Abraham S. Kissell	Scott	December -, 1863	1868-1872
Alonzo Abernethy	Crawford	November 5, 1871	1872-1876
Carl W. von Coellin	Black Hawk	September 14, 1876	1876-1882
John W. Akers	Linn	October 11, 1881	1882-1888
Henry Sabin	Clinton	November 8, 1887	1888-1892
John B. Knoepfler	Allamakee	November 3, 1891	1892-1894
Henry Sabin	Clinton	November 7, 1893	1894-1898
Richard C. Barrett	Mitchell	November 2, 1897	1898-1904
John F. Riggs	Keokuk	November 3, 1903	1904-1910
Albert M. Deyoe	Hancock	November 8, 1910	1911-1918
P. E. McClenahan	Johnson	November 5, 1918	1919-1922
May E. Francis	Bremer	November 7, 1922	1923-1926
Agnes Samuelson	Page	November 2, 1926	1927-

REGISTRARS OF THE STATE LAND OFFICE

Office created February 9, 1855, abolished January 1, 1883

Anson Hart	Johnson	April 2, 1855	1855-1857
Theodore S. Parvin	Muscatine	April 6, 1857	1857-1859
Amos B. Miller	Cerro Gordo	October 12, 1858	1859-1862
Edwin Mitchell	Polk	October -, 1862	1862-1863
Josiah A. Harvey	Fremont	October 14, 1862	1863-1867
Cyrus C. Carpenter	Webster	October 9, 1866	1867-1871
Aaron Brown	Fayette	October 11, 1870	1871-1875
David Secor	Winnebago	October 13, 1874	1875-1879
James K. Powers	Cass	October 8, 1878	1879-1883

CURATORS OF STATE HISTORICAL DEPARTMENT

Organized under provisions of Chapter 56, Acts of the Twenty-fourth General Assembly (1892).

Charles Aldrich	Boone	July 1892	1892-1908
Edgar R. Harlan	Van Buren	March 14, 1908	1908
Benjamin F. Shambaugh ...	Johnson	November 23, 1908	1908-1909
Edgar R. Harlan	Van Buren	October 1, 1909	1909-

OFFICERS OF THE STATE GOVERNMENT—Continued

RAILROAD COMMISSIONERS

Office created in 1878

Name	County from Which Chosen	Date of First Election or Appointment	Years Served
Cyrus C. Carpenter	Webster	March 26, 1878	1878
Peter A. Dey	Johnson	March 26, 1878	1878-1895
James W. McDill	Union	March 26, 1878	1878-1881
Marcus C. Woodruff	Dubuque	August 27, 1878	1878-1882
Albert R. Anderson	Fremont	March 14, 1881	1881-1884
James Wilson	Tama	March 30, 1882	1882-1883
Lorenzo S. Coffin	Webster	April 28, 1883	1883-1888
James W. McDill	Union	April 16, 1884	1884-1887
Spencer Smith	Pottawattamie	April 5, 1887	1887-1893
Frank T. Campbell	Jasper	March 31, 1888	1888-1892
John W. Luke	Franklin	November 4, 1890	1891-1895
George W. Perkins	Fremont	November 8, 1892	1893-1899
Charles L. Davidson	Sioux	November 6, 1894	1895-1898
Edward A. Dawson	Bremer	January 7, 1896	1896-1907
David J. Palmer	Washington	March 22, 1898	1898-1915
Welcome Mowry	Tama	November 8, 1898	1899-1902
Ed. Brown	O'Brien	November 5, 1901	1902-1905
Nathaniel S. Ketchum	Marshall	November 8, 1904	1905-1915
Willard L. Eaton	Mitchell	November 6, 1906	1907-1910
Clifford Thorne	Washington	November 8, 1910	1911-1917
James H. Wilson	Adair	November 3, 1914	1915-1916
John H. Guiber	Madison	January 20, 1915	1915-1921
Edward D. Chassell	Plymouth	December 1, 1916	1916-1917
Dwight N. Lewis	Polk	January 3, 1917	1917-
Charles Webster	Fayette	November 5, 1917	1917-
Fred P. Woodruff	Marion	November 2, 1920	1921-1924
B. M. Richardson	Linn	November 4, 1924	1925-
Fred P. Woodruff	Marion	June 21, 1927	1927-

COMMERCE COUNSEL

Office created by Chapter 94, Acts of the Thirty-fourth General Assembly, 1911

J. H. Henderson	Warren	July 1, 1911	1911-1927
Dwight N. Lewis	Polk	July 1, 1927	1928
J. H. Henderson	Warren	April 1, 1928	1928-

DEPARTMENT OF BANKING

Office created by Chapter 40, Acts of Thirty-seventh General Assembly, 1917

George H. Messenger	Dallas	July 4, 1917	1917-1920
M. V. Henderson	Fayette	February 2, 1920	1920-1921
W. J. Murray	Hardin	July 4, 1921	1921-1923
Robert L. Leach	Dallas	May 4, 1923	1923-1925
L. A. Andrew	Wapello	July 4, 1925	1925-

ADJUTANTS-GENERAL

Daniel S. Lee	Lee	April 3, 1851	1851-1855
George W. McCleary	Louisa	May 16, 1855	1855-1857
Elijah Sells	Muscatine	January 15, 1857	1857-1858
Jesse Bowen	Johnson	January 18, 1858	1858-1861
Nathaniel B. Baker	Clinton	July 25, 1861	1861-1876
John H. Looby	Clarke	October 1, 1876	1876-1878
Noble Warwick	Lee	June 27, 1878	1878
William L. Alexander	Lucas	September 1, 1878	1878-1889
Byron A. Beeson	Marshall	October 9, 1889	1889-1890
George Greene	Linn	May 1, 1890	1890-1894
John R. Prime	Polk	February 1, 1894	1894-1896
Henry H. Wright	Appanoose	February 1, 1896	1896-1898
Melvin H. Byers	Mills	February 1, 1898	1898-1905
William H. Thrift	Dubuque	February 1, 1905	1905-1909
Guy E. Logan	Montgomery	February 1, 1909	1909-1913
Louis G. Lasher	Scott	September 1, 1918	1918-1927
W. H. Bailey	O'Brien	July 1, 1927	1927-

OFFICERS OF THE STATE GOVERNMENT—Continued

COMMISSIONER OF INSURANCE

Chapter 146, laws Thirty-fifth General Assembly, created office of Commissioner of Insurance

Name	County from Which Chosen	Date of First Election or Appointment	Years Served
Emory H. English	Polk	June 29, 1914	1914-1918
J. F. Taake	Polk	January 6, 1918	1918-1919
Arthur C. Savage	Dallas	February 3, 1919	1919-1923
W. R. C. Kendrick	Lee	February 1, 1923	1923-1926
Ray A. Yenter	Johnson	February 23, 1926	1926-

STATE PRINTERS

Office created January 3, 1849

Garret D. Palmer	Johnson	January 4, 1849	1849-1851
George Paul	Johnson	January 4, 1849	1849-1851
Harrison Holt	Dubuque	February 4, 1851
Andrew Keesecker	Dubuque	February 4, 1851
William H. Merritt	Dubuque	April 12, 1851	1851-1853
William A. Hornish	Lee	January 20, 1853	1853
Dennis A. Mahoney	Dubuque	May 16, 1853	1853-1855
Joseph B. Dorr	Dubuque	May 16, 1853	1853-1855
Peter Moriarty	Jackson	January 20, 1855	1855-1857
John Teesdale	Johnson	January 12, 1857	1857-1860
Francis W. Palmer	Dubuque	January 25, 1860	1861-1869
Frank M. Mills	Polk	March 1, 1869	1869-1870
George W. Edwards	Des Moines	March 18, 1870	1871-1872
Richard P. Clarkson	Polk	January 24, 1872	1873-1878
Frank M. Mills	Polk	January 30, 1878	1879-1882
George E. Roberts	Webster	February 18, 1882	1883-1888
George H. Ragsdale	Plymouth	April 4, 1883	1889-1894
Freeman R. Conaway	Poweshiek	March 15, 1894	1895-1900
Bernard Murphy	Benton	March 15, 1900	1901-1906
Emory H. English	Polk	February 9, 1906	1907-1912
Robert Henderson	Pottawattamie	April 6, 1911	1913-1918

DOCUMENT EDITOR

Office created by Thirty-sixth General Assembly, 1915, abolished, Thirty-ninth General Assembly, 1921

Ora Williams	Polk	July 1, 1915	1915-1921
--------------------	------------	--------------	-----------

SUPERINTENDENT OF PRINTING

Office created by Thirty-ninth General Assembly, 1921

Robert Henderson	Pottawattamie	July 1, 1921	1921-
------------------------	---------------------	--------------	-------

STATE BINDERS

Office created February 21, 1855, abolished December 31, 1918

William M. Coles	Scott	March 16, 1855	1855-1858
Frank M. Mills	Polk	January 26, 1858	1859-1866
James S. Carter	Polk	March 10, 1866	1867-1870
James J. Smart	Black Hawk	March 18, 1870	1871-1874
Henry A. Perkins	Woodbury	March 18, 1874	1875-1878
Matt Parrott	Black Hawk	January 18, 1878	1879-1884
L. S. Merchant	Linn	January 23, 1884	1885-1888
Otto Nelson	Polk	April 4, 1888	1889-1894
Lafayette Young	Polk	March 15, 1894	1895-1900
Howard Tedford	Ringgold	March 15, 1900	1901-1906
Edward D. Chassell	Plymouth	February 9, 1906	1907-1912
John M. Jamieson	Guthrie	April 6, 1911	1913-1918

OFFICERS OF THE STATE GOVERNMENT—Continued

PHARMACY COMMISSIONERS

Created by Chapter 75, Acts of Eighteenth General Assembly (1880)

Name	County from Which Chosen	Date of First Appointment	Years Served
Olaf M. Oleson	Webster	April 22, 1880	1880-1881
George H. Shaffer	Lee	April 22, 1880	1880-1888
Charles A. Weaver	Polk	April 22, 1880	1880-1890
Robert W. Crawford	Webster	April 22, 1881	1881-1887
John H. Pickett	Black Hawk	April 23, 1886	1886-1898
H. K. Snyder	Poweshiek	April 24, 1888	1888-1891
J. H. Harrison	Scott	April 19, 1890	1890-1893
John H. Mitchell	Davis	April 23, 1891	1891-1894
Fletcher Howard	O'Brien	April 6, 1893	1893-1905
William L. Leland	Sioux	May 1, 1894	1894-1903
Norbury T. Hendrix	Louisa	April 23, 1898	1898-1904
Fred Russell	Calhoun	April 23, 1903	1903-1908
Bert F. Keltz	Hamilton	April 23, 1904	1904-1909
Joseph S. Goss	Cass	March 14, 1905	1905-1909
Harry E. Eaton	Page	November 24, 1908	1908-1912
Irve W. Clements	Iowa	April 22, 1909	1909-1913
David E. Hadden	Buena Vista	April 22, 1909	1909-1920
George D. Newcomb	Union	April 22, 1912	1912-1921
Archie C. Wilson	Fayette	April 22, 1913	1913-1917
Charles Falkenhainer	Dubuque	April 16, 1917	1917-
Will W. Haire	Webster	April 23, 1920	1920-
Floyd E. Farr	Wayne	April 23, 1921	1921-1924
Geo. Judisch	Story	April 23, 1922	1922-
John Slocum	Warren	April 23, 1924	1924-

PHARMACY EXAMINERS

Superseded Pharmacy Commissioners under Ch. 115, Code, effective Oct. 28, 1924.

Will W. Haire	Webster	April 23, 1920	1920-
George Judisch	Story	April 23, 1922	1922-
J. W. Slocum	Warren	April 25, 1923	1923-

LABOR COMMISSIONERS

Office created by Chapter 132, Acts of the Twentieth General Assembly (1884)

Edward R. Hutchins	Polk	April 14, 1884	1884-1890
James R. Sovereign	Cass	April 1, 1890	1890-1894
William E. O'Brien	Polk	April 1, 1894	1894-1900
Charles F. Wennerstrum	Webster	April 1, 1900	1900-1902
Edward D. Brigham	Polk	April 1, 1902	1902-1909
Edward W. Van Duyen	Polk	April 1, 1909	1909-1913
Ambrose L. Urick	Polk	January 17, 1913	1913-

IOWA INDUSTRIAL COMMISSIONERS

Created by Chapter 147, Acts of the Thirty-fifth General Assembly (1913)

Warren Garst	Carroll	July 4, 1913	1913-1915
A. B. Funk	Dickinson	January 1, 1916	1916-

DAIRY COMMISSIONERS

*Office created by Chapter 52, Acts of the Twenty-first General Assembly (1886)
Name changed to Food and Dairy Commissioner in 1906*

Henry D. Sherman	Jones	May 1, 1886	1886-1890
Augustus C. Tupper	Mitchell	May 1, 1890	1890-1894
William K. Boardman	Story	May 1, 1894	1894-1898
Levi S. Gates	Delaware	May 1, 1898	1898
Byron P. Norton	Howard	November 8, 1898	1898-1902
Herbert R. Wright	Polk	May 1, 1902	1902-1906

OFFICERS OF THE STATE GOVERNMENT—Continued

DAIRY AND FOOD COMMISSIONERS

Office created by Chapter 166, Acts of the Thirty-first General Assembly (1906)
Made part of agricultural department 1923

Name	County from Which Chosen	Date of First Appointment	Years Served
Herbert R. Wright	Polk	July 1, 1906	1906-1910
William B. Barney	Franklin	May 1, 1910	1910-1922
R. G. Clark	Hamilton	May 1, 1922	1922-1923

FISH COMMISSIONERS

Office created by Chapter 50, Acts of the Fifteenth General Assembly (1874)

Samuel B. Evans	Wapello	April 8, 1874	1874-1876
Benjamin F. Shaw	Jones	April 8, 1874	1874-1882
Charles A. Haines	Black Hawk	April 8, 1874	1874-1876
A. W. Aldrich	Jones	March 30, 1882	1882-1886
Edward D. Carlton	Dickinson	May 19, 1886	1886-1890
H. K. Soper	Emmet	May 31, 1890	1890-1892
T. J. Griggs	O'Brien	March 25, 1892	1892-1894
George E. Delevan	Emmet	March 15, 1894	1894-1901
George A. Lincoln	Linn	April 1, 1901	1901-1913
Elmer C. Hinshaw	Dickinson	February 1, 1913	1912-1919
W. E. Albert	Allamakee	April 11, 1919	1919-

CUSTODIANS OF PUBLIC BUILDINGS AND PROPERTY

Office created by Chapter 148, Acts of the Twenty-first General Assembly (1886)
Transferred to Executive Council by Thirty-ninth General Assembly

Ed Wright	Polk	April 21, 1886	1886-1890
W. L. Carpenter	Polk	April 1, 1890	1890-1894
George Metzger	Scott	April 1, 1894	1894-1898
Joseph D. McGarraugh	Polk	April 1, 1898	1898-1902
Timothy E. McCurdy	Buchanan	April 1, 1902	1902-1909
Charles W. Boutin	Franklin	April 1, 1909	1909-1912
E. B. Kerr	Keokuk	January 22, 1912	1912-1913
Wm. A. Duckworth	Van Buren	January 21, 1913	1913-1915

BOARD OF CONTROL OF STATE INSTITUTIONS

Created under Chapter 118, Acts of the Twenty-seventh General Assembly (1898)

William Larrabee	Fayette	April 6, 1898	1898-1900
La Vega G. Kinne	Polk	April 6, 1898	1898-1906
John Cownie	Iowa	April 6, 1898	1898-1910
Gifford S. Robinson	Woodbury	February 23, 1900	1900-1913
John T. Hamilton	Linn	April 2, 1906	1906-1909
John F. Wade	Butler	October 1, 1909	1909-1913
Murdoch Bannister	Wapello	April 5, 1910	1910-1913
William J. Dixon	Sac	May 1, 1913	1913-1917
James H. McConlogue	Cerro Gordo	October 6, 1913	1913-1917
Anthony M. McColl	Dallas	July 1, 1913	1913-
J. H. Strief	Woodbury	March 15, 1917	1917-1929
*W. D. Sheean	Jones	March 15, 1917	1917-1921
John B. Butler	Webster	July 1, 1921	1921-1928
G. Norman Clark	Cerro Gordo	July 1, 1927	1927-1928
C. M. Roberts	Buchanan	May 11, 1928	1928-
Olin H. Michael	Wapello	July 1, 1929	1929-

SECRETARIES OF THE BOARD OF CONTROL

J. Grant Jordan	Polk	April 6, 1898	1898
Louis A. Wilkinson	Polk	October 17, 1898	1898-1900
Ferrest S. Treat	Polk	September 11, 1900	1900-1920
E. J. Hines	Jones	March 1, 1920	1920-

* W. D. Sheean again became a member of the board by appointment by Governor Hammill, effective April 2, 1928, and served until he died 16 days later.

OFFICERS OF THE STATE GOVERNMENT—Continued

STATE VETERINARY SURGEONS

Office created by Chapter 189, Acts of the Twentieth General Assembly (1884).
Placed under Department of Agriculture, July 1, 1923.

Name	County from Which Chosen	Date of First Appointment	Years Served
Milliken Stalker	Story	April 28, 1884	1884-1896
James I. Gibson	Crawford	April 27, 1896	1896-1902
Paul O. Koto	Winnebago	April 26, 1902	1902-1911
James I. Gibson	Polk	April 26, 1911	1911-1917
Robert D. Wall	Polk	April 26, 1917	1917-1920
Peter Malcolm	Chickasaw	April 26, 1920	1920-1923

BOARD OF PAROLE

Created under Chapter 192, Acts of the Thirty-second General Assembly (1907)

William H. Berry	Warren	April 4, 1907	1907-1915
Joseph M. Emmert	Cass	April 4, 1907	1907-1909
Pardon A. Smith	Greene	April 4, 1907	1907-1910
John E. Howe	Adair	September 30, 1909	1909-1917
David C. Mott	Iowa	December 29, 1910	1910-1919
William Dennis	Linn	July 1, 1915	1915-1916
F. F. Faville	Buena Vista	July 1, 1916	1916
Winfield S. Withrow	Henry	July 8, 1916	1916-1921
George T. Reddick	Johnson	April 1, 1917	1917-1922
J. O. Woodmansee	Decatur	July 1, 1919	1919-1925
L. A. Jensen	Winnebago	April 8, 1921	1921-1927
L. W. Drennen	Polk	March 6, 1922	1922-1923
J. R. Murphy	Ida	January 23, 1923	1923-1924
E. C. Hamilton	Madison	June 16, 1924	1924-1929
George W. Simpson	Fayette	July 1, 1925	1925-
Hiram K. Evans	Wayne	July 1, 1927	1927-
John S. Crooks	Boone	July 1, 1929	1929-

STATE MINE INSPECTORS

Office created July 4, 1880

Park C. Wilson	Mahaska	July 1880	1880-1886
Joshua A. Smith	Keokuk	May 28, 1886	1886-1888
Thomas Binks	Wapello	July 1, 1886	1886-1892
James E. Stout	Greene	June 1, 1886	1886-1889
James Gildroy	Keokuk	June 1, 1888	1888-1892
Morgan G. Thomas	Mahaska	November 26, 1889	1889-1899
John W. Cauty	Polk	May 21, 1892	1892-1894
John Verner	Lucas	May 21, 1892	1892-1894
James A. Campbell	Wapello	May 19, 1894	1894-1902
James W. Miller	Polk	May 19, 1894	1894-1903
John Verner	Lucas	April 18, 1899	1899-1910
Edward Sweeney	Marion	April 7, 1902	1902-
James E. Stout	Polk	August 1, 1903	1903
Rhys T. Rhys	Appanoose	November 20, 1903	1903-1904
James A. Campbell	Wapello	May 3, 1904	1904-1906
Rhys T. Rhys	Appanoose	October 1, 1906	1906-
John E. Jeffreys	Monroe	April 1, 1910	1910-1913
W. E. Holland	Monroe	August 1, 1913	1913-

STATE INSPECTOR OF OILS

Office created by Chapter 185, Acts of the Twentieth General Assembly (1884)
Chief Inspectors provided for in 1904.

B. W. Blanchard	Dubuque	April 3, 1884	1884-1888
Charles Beardsley	Des Moines	April 5, 1888	1888-1890
James J. Dunn	Dubuque	April 1, 1890	1890-1894
L. S. Merchant	Linn	March 29, 1894	1894-1894
Luther A. Brewer	Linn	October 1, 1894	1894-1898

OFFICERS OF THE STATE GOVERNMENT—Continued

COMMISSIONER OF HEALTH

Office created by the provisions of Chapter 105 of the code of Iowa, 1924, as adopted by the extra session of the Fortieth General Assembly

Name	County from Which Chosen	Date of First Appointment	Years Served
Don M. Griswold	Johnson	July 1, 1925	1925-1926
Henry Albert	Benton	September 1, 1926	1926-

SECRETARY OF AGRICULTURE

Office provided by Chapter 125 of the code of Iowa, 1924, as adopted by the extra session of the Fortieth General Assembly

R. W. Cassaday	Monona	July 1, 1923	1923-1924
R. G. Clark	Hamilton	July 11, 1924	1924
M. G. Thornburg	Palo Alto	July 28, 1924	1924-

DEPUTY SECRETARY OF AGRICULTURE

M. G. Thornburg	Palo Alto	July 1, 1923	1923-1924
Carl Kennedy	Polk	December 14, 1924	1924-

DIRECTOR OF BUDGET

F. L. Maytag	Jasper	May 16, 1924	1924
E. L. Hogue	Monona	July 30, 1924	1924-1928
Oscar Anderson	Decatur	February 19, 1929	1929-

ASSISTANT DIRECTOR OF BUDGET

C. S. Martin	May 20, 1924	1924
Clarence Young	Polk	August 1, 1924	1924-1925
Charles S. Fischer	Monona	July 1, 1926	1926-1928

CHIEF OIL INSPECTORS

Oil Inspection placed under Department of Agriculture, July 1, 1923

H. M. Pickell	Des Moines	May 10, 1904	1904-1909
M. H. Byers	Des Moines	January 12, 1909	1909-1915
John P. Risley	Davenport	August 5, 1915	1915-1920
John W. Cox	Des Moines	January 1, 1920	1920-1923

SECRETARIES OF EXECUTIVE COUNCIL

Office created by enactment of Code, 1897. (Prior to that date Secretary of State was ex-officio Secretary of the Executive Council)

E. A. Shipley	Polk	October, 1897-January 1, 1899
Arthur H. Davison	Lyon	January, 1899-April 30, 1917
R. E. Bales	Polk	May 1, 1917-February 15, 1920
R. E. Johnson	Muscatine	February 15, 1920-Jan. 1, 1925
W. C. Merckens	Jefferson	January 1, 1925-

DIRECTORS OF THE WEATHER AND CROP SERVICE

Gustavus Hinrichs of Johnson county	1878 to June 3, 1890
John R. Sage of Polk county	June 3, 1890, to January 1, 1908
George M. Chappel of Polk county	January 1, 1908, to April 1, 1918
Charles D. Reed	April 1, 1918, to present date

OFFICERS OF THE STATE GOVERNMENT—Continued

SECRETARIES TO THE GOVERNOR

Name	Home County	Years Served	Governor
Ruben G. Orwig	Polk	1864-1866	Stone
George J. North	Polk	1866-1868	Stone
John S. Runnells	Clayton	1868-1869	Merrill
William H. Fleming	Clinton	1869-1882	Merrill, Carpen- ter, Kirkwood, Newbold, Gear
Welker Given	Polk	1882-1886	Sherman
William Christy	Clarke	1885	Sherman
Frederic Hossfeld	Fayette	1886-1890	Larrabee
Clifford D. Ham	Dubuque	1890-1892	Boies
Frank Carrell	Dallas	1892-1894	Boies
William S. Richards	Clarke	1894-1896	Jackson
William H. Fleming	Polk	1896-1902	Drake, Shaw
John Briar	Polk	1902-1908	Cummins
Ora Williams	Polk	1908-1909	Garst
Charles C. Nye	Polk	1909-1912	Carroll
Paul W. Carroll	Polk	1912-1913	Carroll
Thomas Watters, Jr.	Polk	1913	Clarke
Emory H. English	Cerro Gordo	1913-1914	Clarke
A. C. Gustafson	Montgomery	1914-1917	Clarke
Charles E. Witt	Butler	1917-1920	Harding
T. P. Hollowell	Lee	1920	Harding
Emma K. Blaise	Polk	1920-1924	Harding, Kendall
Elsie L. Dachroth	Cerro Gordo	1925-	Hammill

DEPUTY SECRETARIES OF STATE

Name	Home County	Years Served	Principal
John M. Davis	Johnson	1854-1863	McCleary, Sells
Elisha M. Wright	Delaware	1863-1866	James Wright
Melville C. Wright	Delaware	1866-1867	James Wright
William H. Fleming	Clinton	1867-1869	Ed. Wright
Frederick A. Warner	Polk	1869-1875	Ed. Wright, Young
Fletcher W. Young	Monroe	1875-1880	Young, Hull
Will T. Hammond	Mahaska	1880-1888	Hull
Daniel W. Smith	Shelby	1885-1887	Jackson
C. S. Byrkit	Appanoose	1887-1897	Jackson, McFar- land
Archie C. Smith	Buena Vista	1897-1899	Dobson
Daniel A. Hites	Polk	1899-1907	Dobson, Martin
John M. Jamieson	Guthrie	1907-1913	Hayward
Charles G. Watkins	Linn	1913-1915	Allen
Roy M. Williams	Polk	1915-1919	Allen
R. E. Morrison	Van Buren	1919	Allen
J. H. Moore	Guthrie	1919-1920	Ramsay
Lillian Leffert	Polk	1920-1921	Ramsay
S. Louis Ostrem	Hamilton	1921	Ramsay
R. J. Broome	Woodbury	1921-1922	Ramsay
Clyde L. Cunningham	Polk	1922-1923	Ramsay
W. T. Frame	Wayne	1923-1924	Ramsay
W. H. Bailey	O'Brien	1925-1927	Ramsay
Warren L. Huebner	Monroe	1927-	Ramsay, Smith

OFFICERS OF THE STATE GOVERNMENT—Continued

DEPUTY AUDITORS OF STATE

Name	Home County	Years Served	Principal
John Pattee	Bremer	1850-1855	Pattee, Stevens
Abel Beach	Johnson	1855-1859	Pattee
Daniel Ellyson	Cedar	1859-1865	Cattell
Samuel A. Ayres	Polk	1865-1875	Elliott, Russell
John C. Parish	Wapello	1875-1881	Sherman
Rufus L. Chase	Butler	1881-1883	Lucas
Samuel F. Stewart	Lucas	1883-1886	Brown, Cattell
William H. Fleming	Polk	1885	Cattell
William T. Hammond	Mahaska	1886	Brown
Pierson H. Bristow	Polk	1886	Beardsley
Daniel W. Smith	Shelby	1887	Lyons
D. F. McCarthy	Mitchell	1887-1893	Lyons
Ole O. Roe	Story	1893-1899	McCarthy
Joseph E. Whelan	Montgomery	1899-1901	Merriam
Charles A. Day	Delaware	1901	Merriam
Amos W. Brandt	Polk	1901-1909	Merriam, Carroll
Joseph H. Byrnes	Black Hawk	1909-1915	Bleakly
E. S. Gose	Greene	1915-1921	Shaw
James E. Thomas	Montgomery	1921-1924	Haynes
Katherine Southworth	Polk	1924-1926	Thomas, McClune
Fred Porter	Polk	1927-	Long

DEPUTY TREASURERS OF STATE

Edgar T. Ensign	Polk	1859	Jones
Daniel A. Poorman	Warren	1859-1863	Jones
Calvin P. Holmes	Jones	1863-1867	Holmes
Isaac Brandt	Polk	1867-1874	Rankin
John D. Ingalls	Warren	1874-1877	Christy
Erastus G. Morgan	Webster	1877-1879	Bemis
Daniel W. Smith	Buchanan	1879-1881	Bemis
Charles W. Chase	Polk	1881-1882	Conger
Daniel W. Smith	Shelby	1882-1885	Conger
John D. Whitten	Van Buren	1885-1892	Twombly, Beeson
Gideon D. Ellyson	Polk	1892-1894	Beeson
D. B. Davidson	Boone	1894-1898	Beeson, Herriott
Frank I. Herriott	Guthrie	1898-1901	Herriott
John S. McQuiston	Polk	1901-1904	Gilbertson
Quincy A. Willis	Dallas	1904-1917	Gilbertson, Morrow, Brown
Frank J. Murphy	Adams	1917-1922	Hoyt, Burbank
Robt. L. Reiley	Polk	1922-1924	Burbank
James E. Thomas	Montgomery	1925-1927	Johnson
Roy M. Williams	Polk	1927-	Johnson

LIBRARIANS

Act of Congress dividing Wisconsin and Iowa territories passed June 12, 1838, appropriated \$5,000.00 to Iowa for a territorial library.

T. S. Parvin, of Des Moines county, appointed by the governor, April 10, 1839-October 18, 1839.

Charles Weston, of Des Moines county, appointed by the governor, October 18, 1839-January 24, 1840.

Morgan Reno, of Johnson county, appointed by the governor under Act of Territorial Legislature, 1840-1846.

Lemuel B. Patterson, of Johnson county, appointed under Act of First General Assembly, 1846-1851.

Israel Kister, of Davis county, treasurer of state and librarian, 1851-1852.

Martin L. Morris, of Polk county, treasurer of state and librarian, 1852-1855.

John Pattee, of Bremer county, auditor of state and librarian, 1855-1858.

John P. Coulter, of Linn county, 1858-1859.

L. I. Coulter, of Linn county, 1859-1868.

John C. Merrill, of Clayton county, 1868-1871.

Mrs. Ada North, of Polk county, 1871-1878.

Mrs. S. B. Maxwell, of Guthrie county, 1878-1888.

Mrs. Mary H. Miller, of Wapello county, 1888-1894.

Mrs. Laura C. Creighton, of Polk county, 1894-1896.

Mrs. Lena H. Cope, of Marshall county, 1896-1898.

Johnson Brigham, of Polk county, 1898 to present date.

OFFICERS AND MEMBERS OF STATE FAIR BOARD, FORMERLY STATE BOARD OF AGRICULTURE

Department of Agriculture established by Chapter 58, Acts of the Twenty-eighth General Assembly (1900). Act of Fortieth General Assembly created new department and made State Fair Board separate organization.

PRESIDENTS

Name	Home County	Date First Chosen	Term Expired
R. J. Johnston	Humboldt	July 4, 1900	Dec. 11, 1901
J. C. Frasier	Davis	Dec. 11, 1901	Dec. 10, 1902
W. W. Morrow	Union	Dec. 10, 1903	Dec. 12, 1906
C. E. Cameron	Buena Vista	Dec. 12, 1906	Now serving

VICE-PRESIDENTS

J. C. Frasier	Davis	July 4, 1900	Dec. 11, 1901
W. W. Morrow	Union	Dec. 11, 1900	Dec. 10, 1902
C. E. Cameron	Buena Vista	Dec. 10, 1902	Dec. 12, 1906
W. C. Brown	Wright	Dec. 12, 1906	Dec. 14, 1910
John Ledgerwood	Clarke	Dec. 14, 1910	April 4, 1911
O. A. Olson	Winnebago	April 4, 1911	May 26, 1918
J. P. Mullen	Pocahontas	June 27, 1918	Now serving

TREASURERS

G. D. Ellyson	Polk	July 4, 1900	Dec. 12, 1907
G. S. Gilbertson	Polk	Dec. 12, 1907	Feb. 24, 1915
W. W. Morrow	Union	Feb. 24, 1915	April 1922
F. E. Sheldon	Ringgold	May 11, 1922	Now serving

SECRETARIES

G. H. Van Houten	Taylor	July 4, 1900	Dec. 12, 1901
John C. Simpson	Marion	Dec. 12, 1901	Feb. 1, 1911
Arthur R. Corey	Kossuth	Feb. 1, 1911	Now serving

SECRETARIES OF IOWA STATE FAIR AND EXPOSITION FROM TIME IT WAS FIRST HELD TO DATE

J. M. Shaffer	Jefferson	December 28, 1853	1854-1855
J. H. Wallace	Muscatine	October 12, 1855	1856-1862
J. M. Shaffer	Jefferson	January 14, 1863	1863-1873
J. R. Shaffer	Jefferson	January 14, 1874	1874-1893
P. L. Fowler	Clarke	January 9, 1894	1894-1898
G. H. Van Houten	Taylor	January 12, 1899	1899-1901
J. C. Simpson	Marion	December 12, 1901	1902-1911
Arthur R. Corey	Kossuth	February 1, 1911	1911-

DISTRICT MEMBERS

Elected for two years. Terms of members from odd numbered districts expire the second Wednesday in December in the odd numbered years and from the even numbered districts in the even numbered years.

Name	County from Which Chosen	Date of First Election	Years Served
1 J. P. Manatrey	Jefferson	July 4, 1900	1900-1903
1 R. S. Johnson	Louisa	December 9, 1903	1904-1913
1 C. H. Tribby	Henry	December 10, 1913	1914-1917
1 H. O. Weaver	Louisa	December 12, 1917	1918-
2 Jno. Howatt	Clinton	July 4, 1900	1900

FAIR BOARD—DISTRICT MEMBERS—Continued

Name	Home County	Date First Chosen	Term Expired
2 C. W. Phillips	Jackson	December 12, 1900	1901-1916
2 E. T. Davis	Johnson	December 10, 1915	1916-
3 W. C. Brown	Wright	July 4, 1900	1900-1906
3 Elmer M. Reeves	Bremer	December 12, 1906	1907-1921
3 Earl Ferris	Franklin	December 14, 1921	1922-
4 Daniel Sheehan	Mitchell	July 4, 1900	1900
4 R. T. St. John	Mitchell	December 12, 1900	1901-1908
4 E. J. Curtin	Winneshiek	December 9, 1908	1909-1925
4 Paul P. Stewart	Fayette	December 10, 1925	1926-
5 S. B. Packard	Marshall	December 12, 1901	1901-1909
5 E. M. Wentworth	Marshall	December 8, 1909	1910-1913
5 Cyrus A. Tow	Benton	December 10, 1913	1914-1925
5 C. J. Knickerbocker	Linn	February 27, 1925	1925-
6 J. C. Frasier	Davis	July 4, 1900	1900
6 T. C. Legoe	Keokuk	December 12, 1900	1901-1922
6 C. Ed Beman	Mahaska	December 13, 1922	1923-
7 M. J. Wragg	Dallas	December 12, 1900	1901-1905
7 C. F. Curtiss	Story	December 13, 1905	1906-
8 W. W. Morrow	Union	July 4, 1900	1901
8 Jno. Ledgerwood	Decatur	December 11, 1901	1902-1910
8 F. E. Sheldon	Ringgold	December 14, 1910	1911-1922
8 J. C. Beckner	Page	December 13, 1922	1923-
9 L. H. Pickard	Shelby	July 4, 1900	1900
9 M. McDonald	Guthrie	December 12, 1900	1901-1909
9 Chas. Escher, Jr.	Shelby	December 8, 1909	1910
9 J. F. Summers	Mills	December 13, 1910	1911-1916
9 Chas. Escher, Jr.	Shelby	February 9, 1916	1916-1921
9 Carl E. Hoffman	Cass	December 14, 1921	1922-
10 J. W. Wadsworth	Kossuth	July 4, 1900	1900-1904
10 O. A. Oison	Winnebago	December 14, 1904	1905-1911
10 J. P. Mullen	Pocahontas	April 4, 1911	1911-1918
10 Sears McHenry	Crawford	June 27, 1918	1918-
11 C. E. Cameron	Buena Vista	July 4, 1900	1900-1902
11 H. L. Pike	Monona	December 10, 1902	1903-

OFFICERS AND MEMBERS OF THE STATE BOARD OF EDUCATION
Established by Chapter 170, Acts of the Thirty-third General Assembly (1909)

PRESIDENTS

J. H. Trewin	Linn	April 20, 1909	Jan. 1, 1914
D. D. Murphy	Clayton	Jan. 1, 1914	July 1, 1925
Geo. T. Baker	Scott	July 1, 1925	Now serving

VICE-PRESIDENTS

A. B. Funk	Dickinson	April 20, 1909	Jan. 1, 1916
P. K. Holbrook	Monona	July 6, 1917	July 1, 1925
Chas. H. Thomas	Union	July 1, 1925	Apr. 10, 1927
W. C. Stuckslager	Linn	July 1, 1927	Now serving

SECRETARIES

D. A. Emery	Wapello	May 5, 1909	Sept. 1, 1913
W. H. Gemmill	Carroll	Nov. 21, 1913	Now serving

MEMBERS OF BOARD

J. H. Trewin	Linn	1909	1909-1915
A. B. Funk	Dickinson	1909	1909-1916
D. D. Murphy	Clayton	1909	1909-1925
George T. Baker	Scott	1909	Now serving
P. K. Holbrook	Monona	1909	1909-1925
E. P. Schoentgen	Pottawattamie	1909	Now serving
Roger Leavitt	Black Hawk	1909	1909-1915

BOARD OF EDUCATION—MEMBERS—Continued

Name	Home County	Date First Chosen	Term Expired
Charles R. Brenton	Dallas	1909	1909-1924
T. D. Foster	Wapello	1909	1909-1911
H. M. Eicher	Washington	1912	1912-1919
Gardner Cowles	Polk	1915	1915
F. F. Jones	Montgomery	1915	1915-1921
Paul E. Stillman	Greene	1915	1915-1921
W. C. Stuckslager	Linn	1916	Now serving
B. F. Ketcham	Van Buren	1919	1919-1921
Mrs. James A. Devitt	Mahaska	1921	Now serving
Charles H. Thomas	Union	1921	1921-1927
Anna B. Lawther	Dubuque	1921	Now serving
Merritt Greene	Marshall	1924	1924-1925
Claude R. Porter	Polk	1925	1925-1928
C. C. Sheakley	Chickasaw	1925	Now serving
Henry C. Shull, Jr.	Woodbury	1925	Now serving
Geo. W. Godfrey	Kossuth	1927	Now serving
Silas J. Galvin	Franklin	1929	Now serving

MEMBERS OF THE FINANCE COMMITTEE

W. R. Boyd, Chairman	Linn	May 5, 1909	Now serving
D. A. Emery, Secretary	Wapello	May 5, 1909	Sept. 1, 1913
Thomas Lambert	Jackson	May 5, 1909	Sept. 1923
W. H. Gemmill, Secretary	Carroll	Nov. 21, 1913	Now serving
Jackson W. Bowdish	Polk	Sept. 2, 1923	Now serving

DEPARTMENT OF JUSTICE

ATTORNEYS-GENERAL

Office created February 9, 1853

David C. Cloud	Muscatine	August 1, 1853	1853-1856
Samuel A. Rice	Mahaska	August 4, 1856	1856-1861
Charles C. Nourse	Polk	November 6, 1860	1861-1865
Isaac L. Allen	Tama	November 8, 1864	1865-1866
Frederick E. Bissell	Dubuque	January 12, 1866	1866-1867
Henry O'Connor	Muscatine	June 20, 1867	1867-1872
Marsena E. Cutts	Mahaska	February 23, 1872	1872-1877
John F. McFunkin	Washington	November 7, 1876	1877-1881
Smith McPherson	Montgomery	November 2, 1880	1881-1885
A. J. Baker	Appanoose	November 4, 1884	1885-1889
John Y. Stone	Mills	November 6, 1888	1889-1895
Milton Remley	Johnson	November 6, 1894	1895-1901
Charles W. Mullan	Black Hawk	November 6, 1900	1901-1907
Howard W. Byers	Shelby	November 6, 1906	1907-1911
George Cosson	Audubon	November 8, 1910	1911-1916
Horace M. Havner	Iowa	November 7, 1916	1917-1921
Ben J. Gibson	Adams	November 2, 1920	1921-1926
John Fletcher	Polk	November 2, 1926	1927-

CLERKS OF THE SUPREME COURT

George S. Hampton	Johnson	July 6, 1847	1847-
George S. Hampton	Johnson	February 2, 1848	1848-1853
James W. Woods	Des Moines	1848	1848-1853
Alexander D. Anderson	Dubuque	1848	1848-1853
Thomas J. Given	Wapello	1848	1848-1853
Lewis Whitten	Polk		1849-1853
George S. Hampton	Johnson	March 5, 1853	1853-1855
William Vandever	Dubuque	June 1855	1855-1856
Lewis Kinsey	Louisa	November 3, 1856	1856-1867
Charles Linderman	Page	October 9, 1866	1867-1875
Edward J. Holmes	Jackson	October 13, 1874	1875-1883
Gilbert B. Pray	Hamilton	November 7, 1882	1883-1895
Christopher T. Jones	Washington	November 6, 1894	1895-1903
John C. Crockett	Hardin	November 4, 1902	1903-1908
Henry L. Bousquet	Marion	January 14, 1908	1908-1910
Burgess W. Garrett	Decatur	November 8, 1910	1911-

SUPREME COURT OF IOWA

JUDGES OF SUPREME COURT

Name	County from Which Chosen	Date of First Election or Appointment	Years Served	Years Served as Chief Justice
Charles Mason	Des Moines	June, 1847, Dec. 7, 1848	1847	1847
Joseph Williams	Muscatine	Jan. 26, 1848	1847	1847-1848, 1849-1855
S. Clinton Hastings	Muscatine			1848-1849
Thomas S. Wilson	Dubuque		1847	
John F. Kinney	Dubuque	June 12, 1847	1847-1854	
George Greene	Dubuque	Nov. 1, 1847	1847-1855	
Jonathan C. Hall	Des Moines	Jan. 20, 1854	1854-1855	
William G. Woodward	Muscatine	Jan. 5, 1855	1855-1860	
Norman W. Isbell	Linn	Jan. 6, 1855	1855-1856	
Lacon D. Stockton	Des Moines	May 17, 1856	1856-1860	
Caleb Baldwin	Pottawattamie	Oct. 11, 1859	1860-1863	1862-1863
George G. Wright	Van Buren	Jan. 5, 1855	1855-1859	1855-1859
		June 19, 1860	1860-1870	1864-1865
		Oct. 11, 1859	1860-1867	1860-1861
Ralph P. Lowe	Lee			1866-1867
				1868-1869
John F. Dillon	Scott	Oct. 13, 1863	1864-1870	1870-1876
Chester C. Cole	Polk	Mar. 1, 1864	1864-1876	1872-1873
Joseph M. Beck	Lee	Oct. 8, 1867	1868-1891	1879, 1885, 1891
				1871, 1877, 1883
Elias H. Williams	Clayton	Jan. 19, 1870	1870-1883	1874-1875
James G. Day	Fremont	Sept. 1, 1870	1870-1875	1880-1881
William E. Miller	Johnson	Sept. 14, 1870	1876-1887	1886-1887
Austin Adams	Dubuque	Oct. 12, 1875	1876-1887	1878-1884
				1890-1896
James H. Rothrock	Cedar	Feb. 24, 1876	1876-1896	1876, 1882, 1888
				1889
William H. Seevers	Mahaska	Feb. 16, 1876	1876-1888	1892-1893, 1899
Joseph R. Reed	Pottawattamie	Oct. 9, 1883	1884-1889	1894-1900
Gifford S. Robinson	Buena Vista	Nov. 8, 1887	1888-1899	1889, 1895, 1901
Charles T. Granger	Allamakee	Nov. 6, 1888	1889-1900	1898, 1904
Josiah Given	Polk	Mar. 12, 1889	1889-1901	1910, 1915
LeVega G. Kinnc	Tama	Nov. 3, 1891	1892-1897	1902, 1908
Horace E. Deemer	Montgomery	May 9, 1894	1894-1917	1914, 1919
				1905-1911
Scott M. Ladd	O'Brien	Nov. 3, 1896	1897-1920	1906-1912
				1898-1902
Charles M. Waterman	Scott	Nov. 2, 1897	1900-1912	
John C. Sherwin	Cerro Gordo	Nov. 7, 1899	1901-1912	
Emilia McClain	Johnson	Nov. 6, 1900		

Silas M. Weaver	Nov. 5, 1901	1902-1923	1907-1913
Charles A. Bishop	July 2, 1902	1902-1908	1903
William D. Evans	Sept. 17, 1908	1908-	1909, 1916, 1921, 1922, 1927
Byron W. Preston	Nov. 5, 1912	1913-1924	1918
Frank R. Gaylor	Nov. 5, 1912	1913-1920	1917
Winfield S. Withrow	Apr. 19, 1913	1913-1914	
Benjamin I. Salinger	Nov. 3, 1914	1915-1920	1920
Truman S. Stevens	May 1, 1917	1917-	1923-1928
Thomas Arthur	Sept. 15, 1920	1920-1925	1924
F. F. Faville	Nov. 2, 1920	1921-	1925
Lawrence De Graff	Nov. 2, 1920	1921-	1926
Charles W. Vermillion	Nov. 15, 1923	1923-1927	
E. C. Albert	Nov. 4, 1924	1925-	1929
Edgar Morling	Oct. 1, 1925		
I. W. Kindig	April 19, 1927	1927-	
Henry F. Wagner	Sept. 6, 1927	1927-	
John M. Grinn	Feb. 13, 1929	1929-	

REPORTERS OF SUPREME COURT

Name	Home County	Date of First Election or Appointment	Years Served
George Greene	Dubuque	1855	1847-1855
William Penn Clarke	Johnson	1855	1855-1860
Thomas F. Withrow	Polk	April 17, 1860	1860-1867
Edward H. Skiles	Wapello	October 9, 1866	1867-1875
John S. Runnells	Polk	October 13, 1874	1875-1882
Bradbury W. Hight	Pottawattamie	March, 1882	1882-1883
Ezra C. Ebersole	Tama	November 7, 1882	1883-1891
Nathaniel B. Raymond	Polk	November 4, 1890	1891-1895
Benjamin I. Salinger	Carroll	November 6, 1894	1895-1903
Wendell W. Cornwall	Clay	November 4, 1902	1903-1915
Ulysses G. Whitney	Woodbury	November 3, 1914	1915-

REGISTER OF UNITED STATES OFFICIALS FROM IOWA

IOWA MEN IN THE CABINET

SECRETARY OF THE TREASURY

Leslie M. Shaw.....from February 1, 1902, to March 4, 1907

SECRETARIES OF WAR

William W. Belknap.....from October 25, 1869, to March 2, 1876

George W. McCrary.....from March 12, 1877, to December 10, 1879

POSTMASTER GENERAL

Frank Hatton.....from October 14, 1884, to March 6, 1885

SECRETARIES OF THE INTERIOR

James Harlan.....from May 15, 1865, to July 27, 1866

Samuel J. Kirkwood.....from March 5, 1881, to April 6, 1882

SECRETARIES OF AGRICULTURE

James Wilson.....from March 5, 1897, to March 4, 1913

E. T. Meredith.....from February 1, 1920, to March 4, 1921

Henry C. Wallace.....from March 4, 1921, to October 25, 1924

UNITED STATES SENATORS

Name	Politics	Nativity	Date of Birth	Residence	Years Served
Augustus C. Dodge...	Dem.	Louisiana	Jan. 2, 1812	Burlington	1848-1855
George W. Jones....	Dem.	Indiana	Apr. 12, 1804	Dubuque	1848-1859
James Harlan.....	Rep.	Illinois	Aug. 26, 1820	Mt. Pleasant	1855-1865
James W. Grimes....	Rep.	N. Hampshire	Oct. 20, 1816	Burlington	1859-1869
Samuel J. Kirkwood.	Rep.	Maryland	Dec. 20, 1813	Iowa City	1866-1867
James B. Howell....	Rep.	New Jersey	July 4, 1816	Keokuk	1870-1871
James Harlan.....	Rep.	Illinois	Aug. 26, 1820	Mt. Pleasant	1867-1873
George C. Wright....	Rep.	Indiana	Mar. 24, 1820	Des Moines	1871-1877
William B. Allison..	Rep.	Ohio	Mar. 2, 1829	Dubuque	1873-1908
Samuel J. Kirkwood.	Rep.	Maryland	Dec. 20, 1813	Iowa City	1877-1881
James W. McDill....	Rep.	Ohio	Mar. 4, 1834	Afton	1881-1883
James F. Wilson....	Rep.	Ohio	Oct. 19, 1828	Fairfield	1883-1895
John H. Gear.....	Rep.	New York	Apr. 7, 1825	Burlington	1895-1900
Jonathan P. Dolliver.	Rep.	West Virginia	Feb. 26, 1858	Ft. Dodge	1900-1910
Albert B. Cummins..	Rep.	Pennsylvania	Feb. 15, 1850	Des Moines	1908-1926
Lafayette Young....	Rep.	Iowa	May 10, 1848	Des Moines	1910-1911
William S. Kenyon..	Rep.	Ohio	June 10, 1869	Ft. Dodge	1911-1922
Chas. A. Rawson....	Rep.	Iowa	May 29, 1867	Des Moines	1922-1926
Smith W. Brookhart.	Rep.	Missouri	Feb. 2, 1869	Washington	1927-
Daniel F. Steck.....	Dem.	Iowa	Dec. 16, 1881	Ottumwa	1926-
David W. Stewart...	Rep.	Ohio	Jan. 22, 1887	Sioux City	1926-1927

REPRESENTATIVES IN CONGRESS

TWENTY-NINTH CONGRESS—1845 TO 1847

District	Name	Politics	Residence	Profession
1	S. Clinton Hastings	Dem.	Bloomington	Lawyer
2	Shepherd Leffler	Dem.	Burlington	Farmer

THIRTIETH CONGRESS—1847 TO 1849

1	William Thompson	Dem.	Mt. Pleasant	Lawyer
2	Shepherd Leffler	Dem.	Burlington	Farmer

THIRTY-FIRST CONGRESS—1849 TO 1851

1	William Thompson	Dem.	Mt. Pleasant	Lawyer
1	Daniel F. Miller	Whig	Fort Madison	Lawyer
2	Shepherd Leffler	Dem.	Burlington	Farmer

REPRESENTATIVES IN CONGRESS—Continued

THIRTY-SECOND CONGRESS—1851 TO 1853

Dis-trict	Name	Politi-cs	Residence	Profession
1	Bernhart Henn	Dem. .	Fairfield	Lawyer
2	Lincoln Clark	Dem. .	Dubuque	Lawyer

THIRTY-THIRD CONGRESS—1853 TO 1855

1	Bernhart Henn	Dem. .	Fairfield	Lawyer
2	John P. Cook	Dem. .	Davenport	Lawyer

THIRTY-FOURTH CONGRESS—1855 TO 1857

1	Augustus Hall	Dem. .	Keosauqua	Lawyer
2	James Thorington	Rep. .	Davenport	Lawyer

THIRTY-FIFTH CONGRESS—1857 TO 1859

1	Samuel R. Curtis	Rep. .	Keokuk	Lawyer
2	Timothy Davis	Amer.	Dubuque	Lawyer

THIRTY-SIXTH CONGRESS—1859 TO 1861

1	Samuel R. Curtis	Rep. .	Keokuk	Lawyer
2	William Vandever	Rep. .	Dubuque	Lawyer

THIRTY-SEVENTH CONGRESS—1861 TO 1863

1	Samuel R. Curtis	Rep. .	Keokuk	Lawyer
	James F. Wilson	Rep. .	Fairfield	Lawyer
2	William Vandever	Rep. .	Dubuque	Lawyer

THIRTY-EIGHTH CONGRESS—1863 TO 1865

1	James F. Wilson	Rep. .	Fairfield	Lawyer
2	Hiram Price	Rep. .	Davenport	Banker
3	William B. Allison	Rep. .	Dubuque	Lawyer
4	Josiah B. Grinnell	Rep. .	Grinnell	Farmer
5	John A. Kasson	Rep. .	Des Moines	Lawyer
6	Asahel W. Hubbard	Rep. .	Sioux City	Lawyer

THIRTY-NINTH CONGRESS—1865 TO 1867

1	James F. Wilson	Rep. .	Fairfield	Lawyer
2	Hiram Price	Rep. .	Davenport	Banker
3	William B. Allison	Rep. .	Dubuque	Lawyer
4	Josiah B. Grinnell	Rep. .	Grinnell	Farmer
5	John A. Kasson	Rep. .	Des Moines	Lawyer
6	Asahel W. Hubbard	Rep. .	Sioux City	Lawyer

FORTIETH CONGRESS—1867 TO 1869

1	James F. Wilson	Rep. .	Fairfield	Lawyer
2	Hiram Price	Rep. .	Davenport	Banker
3	William B. Allison	Rep. .	Dubuque	Lawyer
4	William Loughbridge	Rep. .	Oskaloosa	Lawyer
5	Grenville M. Dodge	Rep. .	Council Bluffs	Engineer
6	Asahel W. Hubbard	Rep. .	Sioux City	Lawyer

REPRESENTATIVES IN CONGRESS—Continued

FORTY-FIRST CONGRESS—1869 TO 1871

District	Name	Politics	Residence	Profession
1	George W. McCrary	Rep. ..	Keokuk	Lawyer
2	William Smyth	Rep. ..	Marion	Lawyer
2	Wm. P. Wolf	Rep. ..	Tipton	
3	William B. Allison	Rep. ..	Dubuque	Lawyer
4	William Loughridge	Rep. ..	Oskaloosa	Lawyer
5	Frank W. Palmer	Rep. ..	Des Moines	Editor
6	Charles Pomeroy	Rep. ..	Fort Dodge	Farmer

FORTY-SECOND CONGRESS—1871 TO 1873

1	George W. McCrary	Rep. ..	Keokuk	Lawyer
2	Aylett R. Cotton	Rep. ..	Lyons	Lawyer
3	Wm. G. Donnan	Rep. ..	Independence	Lawyer
4	Madison M. Walden	Rep. ..	Centerville	Editor
5	Frank W. Palmer	Rep. ..	Des Moines	Editor
6	Jackson Orr	Rep. ..	Montana	Merchant

FORTY-THIRD CONGRESS—1873 TO 1875

1	George W. McCrary	Rep. ..	Keokuk	Lawyer
2	Aylett R. Cotton	Rep. ..	Lyons	Lawyer
3	William G. Donnan	Rep. ..	Independence	Lawyer
4	Henry O. Pratt	Rep. ..	Charles City	Lawyer
5	James Wilson	Rep. ..	Traer	Farmer
6	William Loughridge	Rep. ..	Oskaloosa	Lawyer
7	John A. Kasson	Rep. ..	Des Moines	Lawyer
8	James W. McDill	Rep. ..	Afton	Lawyer
9	Jackson Orr	Rep. ..	Boone	Merchant

FORTY-FOURTH CONGRESS—1875 TO 1877

1	George W. McCrary	Rep. ..	Keokuk	Farmer
2	John Q. Tufts	Rep. ..	Wilton Jct.	Lawyer
3	Lucien L. Ainsworth	A. M. .	West Union	Lawyer
4	Henry O. Pratt	Rep. ..	Charles City	Lawyer
5	James Wilson	Rep. ..	Traer	Lawyer
6	Ezekiel S. Sampson	Rep. ..	Sigourney	Lawyer
7	John A. Kasson	Rep. ..	Des Moines	Lawyer
8	James W. McDill	Rep. ..	Afton	Lawyer
9	Addison Oliver	Rep. ..	Onawa	Lawyer

FORTY-FIFTH CONGRESS—1877 TO 1879

1	Joseph C. Stone	Rep. ..	Burlington	Physician
2	Hiram Price	Rep. ..	Davenport	Banker
3	Theodore W. Burdick	Rep. ..	Decorah	Banker
4	Nathaniel C. Deering	Rep. ..	Osage	Banker
5	Rush Clark	Rep. ..	Iowa City	Lawyer
6	Ezekiel S. Sampson	Rep. ..	Sigourney	Lawyer
7	Henry J. B. Cummings	Rep. ..	Winterset	Lawyer
8	William F. Sapp	Rep. ..	Council Bluffs	Lawyer
9	Addison Oliver	Rep. ..	Onawa	Lawyer

REPRESENTATIVES IN CONGRESS—Continued.

FORTY-SIXTH CONGRESS—1879 to 1881

District	Name	Politics	Residence	Profession
1	Moses A. McCoid	Rep. ..	Fairfield	Lawyer
2	Hiram Price	Rep. ..	Davenport	Banker
3	Thomas Updegraff	Rep. ..	McGregor	Lawyer
4	Nathaniel C. Deering	Rep. ..	Osage	Banker
5	Rush Clark	Rep. ..	Iowa City	Lawyer
5	William G. Thompson	Rep. ..	Marion	Lawyer
6	James B. Weaver	G. B.	Bloomfield	Lawyer
7	Edward H. Gillette	G. B.	Des Moines	Farmer
8	William F. Sapp	Rep. ..	Council Bluffs	Lawyer
9	Cyrus C. Carpenter	Rep. ..	Fort Dodge	Lawyer

FORTY-SEVENTH CONGRESS—1881 to 1883

1	Moses A. McCoid	Rep. ..	Fairfield	Lawyer
2	Sewell S. Farwell	Rep. ..	Monticello	Farmer
3	Thomas Updegraff	Rep. ..	McGregor	Lawyer
4	Nathaniel C. Deering	Rep. ..	Osage	Banker
5	William G. Thompson	Rep. ..	Marion	Lawyer
6	Marsena E. Cutts	Rep. ..	Oskaloosa	Lawyer
6	John C. Cook	Dem. ..	Newton	Lawyer
7	John A. Kasson	Rep. ..	Des Moines	Lawyer
8	William P. Hepburn	Rep. ..	Clarinda	Lawyer
9	Cyrus C. Carpenter	Rep. ..	Fort Dodge	Lawyer

FORTY-EIGHTH CONGRESS—1883 to 1885

1	Moses A. McCoid	Rep. ..	Fairfield	Lawyer
2	Jeremiah H. Murphy	Dem. ..	Davenport	Lawyer
3	David B. Henderson	Rep. ..	Dubuque	Lawyer
4	L. H. Weller	Nat'l	Nashua	Lawyer
5	James Wilson	Rep. ..	Traer	Farmer
5	Benjamin T. Frederick	Dem. ..	Marshalltown	Manufacturer
6	Marsena E. Cutts	Rep. ..	Oskaloosa	Lawyer
6	John C. Cook	Ind. ..	Newton	Lawyer
7	John A. Kasson	Rep. ..	Des Moines	Lawyer
7	Hiram Y. Smith	Rep. ..	Des Moines	Lawyer
8	William P. Hepburn	Rep. ..	Clarinda	Lawyer
9	William H. M. Pusey	Dem. ..	Council Bluffs	Banker
10	Adoniram J. Holmes	Rep. ..	Boone	Lawyer
11	Isaac S. Struble	Rep. ..	Le Mars	Lawyer

FORTY-NINTH CONGRESS—1885 to 1887

1	Benton J. Hall	Dem. ..	Burlington	Lawyer
2	Jeremiah H. Murphy	Dem. ..	Davenport	Lawyer
3	David B. Henderson	Rep. ..	Dubuque	Lawyer
4	William E. Fuller	Rep. ..	West Union	Lawyer
5	Benjamin T. Frederick	Dem. ..	Marshalltown	Manufacturer
6	James B. Weaver	Dem. ..	Bloomfield	Lawyer
7	Edwin H. Conger	Rep. ..	Des Moines	Lawyer
8	William P. Hepburn	Rep. ..	Clarinda	Lawyer
9	Joseph Lyman	Rep. ..	Council Bluffs	Lawyer
10	Adoniram J. Holmes	Rep. ..	Boone	Lawyer
11	Isaac S. Struble	Rep. ..	Le Mars	Lawyer

FIFTIETH CONGRESS—1887 to 1889

1	John H. Gear	Rep. ..	Burlington	Merchant
2	Walter I. Hayes	Dem. ..	Clinton	Lawyer
3	David B. Henderson	Rep. ..	Dubuque	Lawyer
4	William E. Fuller	Rep. ..	West Union	Lawyer
5	Daniel Kerr	Rep. ..	Grundy Center	Lawyer
6	James B. Weaver	Dem. ..	Bloomfield	Lawyer
7	Edwin H. Conger	Rep. ..	Des Moines	Lawyer
8	Albert R. Anderson	Dem. ..	Sidney	Lawyer
9	Joseph Lyman	Rep. ..	Council Bluffs	Lawyer
10	Adoniram J. Holmes	Rep. ..	Boone	Lawyer
11	Isaac S. Struble	Rep. ..	Le Mars	Lawyer

REPRESENTATIVES IN CONGRESS—Continued

FIFTY-FIRST CONGRESS—1889 TO 1891

Dis-trict	Name	Politi-cs	Residence	Profession
1	John H. Gear	Rep. ..	Burlington	Merchant
2	Walter I. Hayes	Dem. ..	Clinton	Lawyer
3	David B. Henderson	Rep. ..	Dubuque	Lawyer
4	Joseph H. Sweney	Rep. ..	Osage	Lawyer
5	Daniel Kerr	Rep. ..	Grundy Center	Lawyer
6	John F. Lacey	Rep. ..	Oskaloosa	Lawyer
7	Edwin H. Conger	Rep. ..	Des Moines	Lawyer
7	Edward R. Hays	Rep. ..	Knoxville	Lawyer
8	James P. Flick	Rep. ..	Bedford	Lawyer
9	Joseph R. Reed	Rep. ..	Council Bluffs	Lawyer
10	Jonathan P. Dolliver	Rep. ..	Fort Dodge	Lawyer
11	Isaac S. Struble	Rep. ..	Le Mars	Lawyer

FIFTY-SECOND CONGRESS—1891 TO 1893

1	John J. Seerley	Dem. ..	Burlington	Lawyer
2	Walter I. Hayes	Dem. ..	Clinton	Lawyer
3	David B. Henderson	Rep. ..	Dubuque	Lawyer
4	Walt. H. Butler	Dem. ..	West Union	Teacher
5	John T. Hamilton	Dem. ..	Cedar Rapids	Merchant
6	Frederick E. White	Dem. ..	Webster	Farmer
7	John A. T. Hull	Rep. ..	Des Moines	Lawyer
8	James P. Flick	Rep. ..	Bedford	Lawyer
9	Thomas Bowman	Dem. ..	Council Bluffs	Merchant
10	Jonathan P. Dolliver	Rep. ..	Fort Dodge	Lawyer
11	George D. Perkins	Rep. ..	Sioux City	Editor

FIFTY-THIRD CONGRESS—1893 TO 1895

1	John H. Gear	Rep. ..	Burlington	Merchant
2	Walter I. Hayes	Dem. ..	Clinton	Lawyer
3	David B. Henderson	Rep. ..	Dubuque	Lawyer
4	Thomas Updegraff	Rep. ..	McGregor	Lawyer
5	Robert G. Cousins	Rep. ..	Tipton	Lawyer
6	John F. Lacey	Rep. ..	Oskaloosa	Lawyer
7	John A. T. Hull	Rep. ..	Des Moines	Lawyer
8	William P. Hepburn	Rep. ..	Clarinda	Lawyer
9	Alva L. Hager	Rep. ..	Greenfield	Lawyer
10	Jonathan P. Dolliver	Rep. ..	Fort Dodge	Lawyer
11	George D. Perkins	Rep. ..	Sioux City	Editor

FIFTY-FOURTH AND FIFTY-FIFTH CONGRESS—1895 TO 1899

1	Samuel M. Clark	Rep. ..	Keokuk	Editor
2	George M. Curtis	Rep. ..	Clinton	Manufacturer
3	David B. Henderson	Rep. ..	Dubuque	Lawyer
4	Thomas Updegraff	Rep. ..	McGregor	Lawyer
5	Robert G. Cousins	Rep. ..	Tipton	Lawyer
6	John F. Lacey	Rep. ..	Oskaloosa	Lawyer
7	John A. T. Hull	Rep. ..	Des Moines	Lawyer
8	William P. Hepburn	Rep. ..	Clarinda	Lawyer
9	Alva L. Hager	Rep. ..	Greenfield	Lawyer
10	Jonathan P. Dolliver	Rep. ..	Fort Dodge	Lawyer
11	George D. Perkins	Rep. ..	Sioux City	Editor

REPRESENTATIVES IN CONGRESS—Continued

FIFTY-SIXTH CONGRESS—1899 TO 1901

District	Name	Politics	Residence	Profession
1	Thomas Hedge	Rep. ..	Burlington	Lawyer
2	Joe R. Lane	Rep. ..	Davenport	Lawyer
3	David B. Henderson	Rep. ..	Dubuque	Lawyer
4	Gilbert N. Haugen	Rep. ..	Northwood	Banker
5	Robert G. Cousins	Rep. ..	Tipton	Lawyer
6	John F. Lacey	Rep. ..	Oskaloosa	Lawyer
7	John A. T. Hull	Rep. ..	Des Moines	Lawyer
8	William P. Hepburn	Rep. ..	Clarinda	Lawyer
9	Smith McPherson	Rep. ..	Red Oak	Lawyer
9	Walter I. Smith	Rep. ..	Council Bluffs	Lawyer
10	Jonathan P. Dolliver	Rep. ..	Fort Dodge	Lawyer
10	James P. Conner	Rep. ..	Denison	Lawyer
11	Lot Thomas	Rep. ..	Storm Lake	Lawyer

FIFTY-SEVENTH CONGRESS—1901 TO 1903

1	Thomas Hedge	Rep. ..	Burlington	Lawyer
2	John N. W. Rumble	Rep. ..	Marengo	Lawyer
3	David B. Henderson	Rep. ..	Dubuque	Lawyer
4	Gilbert N. Haugen	Rep. ..	Northwood	Banker
5	Robert G. Cousins	Rep. ..	Tipton	Lawyer
6	John F. Lacey	Rep. ..	Oskaloosa	Lawyer
7	John A. T. Hull	Rep. ..	Des Moines	Lawyer
8	William P. Hepburn	Rep. ..	Clarinda	Lawyer
9	Walter I. Smith	Rep. ..	Council Bluffs	Lawyer
10	James P. Conner	Rep. ..	Denison	Lawyer
11	Lot Thomas	Rep. ..	Storm Lake	Lawyer

FIFTY-EIGHTH CONGRESS—1903 TO 1905

1	Thomas Hedge	Rep. ..	Burlington	Lawyer
2	Martin J. Wade	Dem. ..	Iowa City	Lawyer
3	Benjamin P. Birdsall	Rep. ..	Clarion	Lawyer
4	Gilbert N. Haugen	Rep. ..	Northwood	Banker
5	Robert G. Cousins	Rep. ..	Tipton	Lawyer
6	John F. Lacey	Rep. ..	Oskaloosa	Lawyer
7	John A. T. Hull	Rep. ..	Des Moines	Lawyer
8	William P. Hepburn	Rep. ..	Clarinda	Lawyer
9	Walter I. Smith	Rep. ..	Council Bluffs	Lawyer
10	James P. Conner	Rep. ..	Denison	Lawyer
11	Lot Thomas	Rep. ..	Storm Lake	Lawyer

FIFTY-NINTH CONGRESS—1905 TO 1907

1	Thomas Hedge	Rep. ..	Burlington	Lawyer
2	Albert F. Dawson	Rep. ..	Preston	Journalist
3	Benjamin P. Birdsall	Rep. ..	Clarion	Lawyer
4	Gilbert N. Haugen	Rep. ..	Northwood	Banker
5	Robert G. Cousins	Rep. ..	Tipton	Lawyer
6	John F. Lacey	Rep. ..	Oskaloosa	Lawyer
7	John A. T. Hull	Rep. ..	Des Moines	Lawyer
8	William P. Hepburn	Rep. ..	Clarinda	Lawyer
9	Walter I. Smith	Rep. ..	Council Bluffs	Lawyer
10	James P. Conner	Rep. ..	Denison	Lawyer
11	Elbert H. Hubbard	Rep. ..	Sioux City	Lawyer

SIXTIETH CONGRESS—1907 TO 1909

1	Charles A. Kennedy	Rep. ..	Montrose	Nurseryman
2	Albert F. Dawson	Rep. ..	Preston	Journalist
3	Benjamin P. Birdsall	Rep. ..	Clarion	Lawyer
4	Gilbert N. Haugen	Rep. ..	Northwood	Banker
5	Robert G. Cousins	Rep. ..	Tipton	Lawyer
6	Daniel W. Hamilton	Dem. ..	Sigourney	Lawyer
7	John A. T. Hull	Rep. ..	Des Moines	Lawyer
8	William P. Hepburn	Rep. ..	Clarinda	Lawyer
9	Walter I. Smith	Rep. ..	Council Bluffs	Lawyer
10	James P. Conner	Rep. ..	Denison	Lawyer
11	Elbert H. Hubbard	Rep. ..	Sioux City	Lawyer

REPRESENTATIVES IN CONGRESS—Continued

SIXTY-FIRST CONGRESS—1909 TO 1911

Dis- trict	Name	Politi- tics	Residence	Profession
1	Charles A. Kennedy	Rep. . .	Montrose	Nurseryman
2	Albert F. Dawson	Rep. . .	Preston	Journalist
3	Charles E. Pickett	Rep. . .	Waterloo	Lawyer
4	Gilbert N. Haugen	Rep. . .	Northwood	Banker
5	James W. Good	Rep. . .	Cedar Rapids	Lawyer
6	Nathan E. Kendall	Rep. . .	Albia	Lawyer
7	John A. T. Hull	Rep. . .	Des Moines	Lawyer
8	William D. Jamieson	Dem. . .	Shenandoah	Editor
9	Walter I. Smith	Rep. . .	Council Bluffs	Lawyer
10	Frank P. Woods	Rep. . .	Estherville	Banker
11	Elbert H. Hubbard	Rep. . .	Sioux City	Lawyer

SIXTY-SECOND CONGRESS—1911 TO 1913

1	Charles A. Kennedy	Rep. . .	Montrose	Nurseryman
2	Irvin S. Pepper	Dem. . .	Muscatine	Lawyer
3	Charles E. Pickett	Rep. . .	Waterloo	Lawyer
4	Gilbert N. Haugen	Rep. . .	Northwood	Lawyer
5	James W. Good	Rep. . .	Cedar Rapids	Lawyer
6	Nathan E. Kendall	Rep. . .	Albia	Lawyer
7	Solomon F. Prouty	Rep. . .	Des Moines	Lawyer
8	Horace M. Towner	Rep. . .	Corning	Lawyer
9	Walter I. Smith	Rep. . .	Council Bluffs	Lawyer
9	William R. Green	Rep. . .	Audubon	Lawyer
10	Frank P. Woods	Rep. . .	Estherville	Banker
11	Elbert H. Hubbard	Rep. . .	Sioux City	Lawyer
11	George C. Scott	Rep. . .	Sioux City	Lawyer

SIXTY-THIRD CONGRESS—1913 TO 1915

1	Charles A. Kennedy	Rep. . .	Montrose	Nurseryman
2	I. S. Pepper	Dem. . .	Muscatine	Lawyer
2	Henry Vollmer	Dem. . .	Davenport	Lawyer
3	Maurice Connolly	Dem. . .	Dubuque	Manufacturer
4	Gilbert N. Haugen	Rep. . .	Northwood	Lawyer
5	James W. Good	Rep. . .	Cedar Rapids	Lawyer
6	Sant Kirkpatrick	Dem. . .	Ottumwa	Lawyer
7	Solomon F. Prouty	Rep. . .	Des Moines	Lawyer
8	Horace M. Towner	Rep. . .	Corning	Lawyer
9	William R. Green	Rep. . .	Audubon	Lawyer
10	Frank P. Woods	Rep. . .	Estherville	Banker
11	George C. Scott	Rep. . .	Sioux City	Lawyer

SIXTY-FOURTH CONGRESS—1915 TO 1917

1	Charles A. Kennedy	Rep. . .	Montrose	Nurseryman
2	Harry E. Hull	Rep. . .	Williamsburg	Grain Dealer
3	Burton E. Sweet	Rep. . .	Waverly	Lawyer
4	Gilbert N. Haugen	Rep. . .	Northwood	Banker
5	James W. Good	Rep. . .	Cedar Rapids	Lawyer
6	C. W. Ramseyer	Rep. . .	Bloomfield	Lawyer
7	Cassius C. Dowell	Rep. . .	Des Moines	Lawyer
8	Horace M. Towner	Rep. . .	Corning	Lawyer
9	William R. Green	Rep. . .	Council Bluffs	Lawyer
10	Frank P. Woods	Rep. . .	Estherville	Banker
11	Thomas J. Steele	Dem. . .	Sioux City	Broker

REPRESENTATIVES IN CONGRESS—Continued

SIXTY-FIFTH CONGRESS—1917 TO 1919

District	Name	Politics	Residence	Profession
1	Charles A. Kennedy	Rep. ..	Montrose	Nurseryman
2	Harry E. Hull	Rep. ..	Williamsburg	Grain Dealer
3	Burton E. Sweet	Rep. ..	Waverly	Lawyer
4	Gilbert N. Haugen	Rep. ..	Northwood	Banker
5	James W. Good	Rep. ..	Cedar Rapids	Lawyer
6	C. W. Ramseyer	Rep. ..	Bloomfield	Lawyer
7	Cassius C. Dowell	Rep. ..	Des Moines	Lawyer
8	Horace M. Towner	Rep. ..	Corning	Lawyer
9	William R. Green	Rep. ..	Council Bluffs	Lawyer
10	Frank P. Woods	Rep. ..	Estherville	Banker
11	George C. Scott	Rep. ..	Sioux City	Lawyer

SIXTY-SIXTH CONGRESS—1919 TO 1921

1	Charles A. Kennedy	Rep. ..	Montrose	Nurseryman
2	Harry E. Hull	Rep. ..	Williamsburg	Grain Dealer
3	Burton E. Sweet	Rep. ..	Waverly	Lawyer
4	Gilbert N. Haugen	Rep. ..	Northwood	Banker
5	James W. Good	Rep. ..	Cedar Rapids	Lawyer
6	C. W. Ramseyer	Rep. ..	Bloomfield	Lawyer
7	Cassius C. Dowell	Rep. ..	Des Moines	Lawyer
8	Horace M. Towner	Rep. ..	Corning	Lawyer
9	William R. Green	Rep. ..	Council Bluffs	Lawyer
10	L. J. Dickinson	Rep. ..	Algona	Lawyer
11	W. D. Boies	Rep. ..	Sheldon	Lawyer

SIXTY-SEVENTH CONGRESS—1921 TO 1923

1	W. F. Kopp	Rep. ..	Mt. Pleasant	Lawyer
2	Harry E. Hull	Rep. ..	Williamsburg	Grain Dealer
3	Burton E. Sweet	Rep. ..	Waverly	Lawyer
4	Gilbert N. Haugen	Rep. ..	Northwood	Banker
5	James W. Good	Rep. ..	Cedar Rapids	Lawyer
6	C. W. Ramseyer	Rep. ..	Bloomfield	Lawyer
7	Cassius C. Dowell	Rep. ..	Des Moines	Lawyer
8	Horace M. Towner	Rep. ..	Corning	Lawyer
9	William R. Green	Rep. ..	Council Bluffs	Lawyer
10	L. J. Dickinson	Rep. ..	Algona	Lawyer
11	W. D. Boies	Rep. ..	Sheldon	Lawyer

SIXTY-EIGHTH CONGRESS—1923 TO 1925

1	W. F. Kopp	Rep. ..	Mt. Pleasant	Lawyer
2	Harry E. Hull	Rep. ..	Williamsburg	Grain Dealer
3	T. J. B. Robinson	Rep. ..	Hampton	Banker
4	Gilbert N. Haugen	Rep. ..	Northwood	Banker
5	Cyrenus Cole	Rep. ..	Cedar Rapids	Publisher
6	C. W. Ramseyer	Rep. ..	Bloomfield	Lawyer
7	Cassius C. Dowell	Rep. ..	Des Moines	Lawyer
8	H. M. Towner	Rep. ..	Corning	Lawyer
8	Hiram K. Evans	Rep. ..	Corydon	Lawyer
9	William R. Green	Rep. ..	Council Bluffs	Lawyer
10	L. J. Dickinson	Rep. ..	Algona	Lawyer
11	William D. Boies	Rep. ..	Sheldon	Lawyer

REPRESENTATIVES IN CONGRESS—Continued

SIXTY-NINTH AND SEVENTIETH CONGRESSES—1925 TO 1929

Dis-trict	Name	Politi-cs	Residence	Profession
1	W. F. Kopp	Rep. ..	Mt. Pleasant	Lawyer
2	F. D. Letts	Rep. ..	Davenport	Lawyer
3	T. J. B. Robinson	Rep. ..	Hampton	Banker
4	Gilbert N. Haugen	Rep. ..	Northwood	Banker
5	Cyrenus Cole	Rep. ..	Cedar Rapids	Publisher
6	C. W. Ramseyer	Rep. ..	Bloomfield	Lawyer
7	Cassius C. Dowell	Rep. ..	Des Moines	Lawyer
8	Lloyd Thurston	Rep. ..	Osceola	Lawyer
9	William R. Green	Rep. ..	Council Bluffs	Lawyer
9	Earl W. Vincent	Rep. ..	Guthrie Center	Lawyer
10	L. J. Dickinson	Rep. ..	Algona	Lawyer
11	William D. Boies	Rep. ..	Sheldon	Lawyer

SEVENTY-FIRST CONGRESS—1929 TO 1931

1	W. F. Kopp	Rep. ..	Mt. Pleasant	Lawyer
2	F. D. Letts	Rep. ..	Davenport	Lawyer
3	T. J. B. Robinson	Rep. ..	Hampton	Banker
4	Gilbert N. Haugen	Rep. ..	Northwood	Banker
5	Cyrenus Cole	Rep. ..	Cedar Rapids	Publisher
6	C. W. Ramseyer	Rep. ..	Bloomfield	Lawyer
7	Cassius C. Dowell	Rep. ..	Des Moines	Lawyer
8	Lloyd Thurston	Rep. ..	Osceola	Lawyer
9	Charles E. Swanson	Rep. ..	Council Bluffs	Lawyer
10	L. J. Dickinson	Rep. ..	Algona	Lawyer
11	Ed. H. Campbell	Rep. ..	Battle Creek	Lawyer

Iowa Ranks

in

1ST

- Corn—14% of United States total
- Oats—15% of United States total
- Hogs—25% of total number marketed
- Horses—7% of United States total
- Value of all live stock—\$493,552,000.
- Number of fat cattle
- Number and value of poultry
- Number and value of eggs produced
- Pop corn—(world center)
- Timothy seed—(world center)
- Canned corn
- Total value of grain crops
- Value of land and farm buildings
- Value of farm implements
- Farm owned automobiles
- Farm owned telephones
- Percentage of improved farm lands
- Intelligence of her people, having the lowest percentage of illiteracy

and is close up in many other matters agricultural. This, with the diversity of her agricultural resources, makes Iowa the most important agricultural state in the nation.

STATE EXECUTIVE DEPARTMENT

GOVERNOR

Term of incumbent ends January, 1931. Compensation \$7,500.

JOHN HAMMILL, of Britt, Hancock County. Born in Wisconsin.

Position	Name	Legal Residence	Birth-place	Annual Salary
Secretary to Governor.....	Elsie L. Dachroth.....	Mason City.	Illinois	\$3,000
Pardon Clerk.....	Louise Thompson.....	Des Moines.	Iowa ...	1,800
Stenographer and File Clerk	Marguerite L. Howard.	Des Moines.	Iowa ...	1,500
Notarial Clerk.....	Mollie E. Heist.....	Des Moines.	Iowa ...	1,300
Messenger and Usher.....	William T. Jones.....	Des Moines.	Missouri	1,500

The supreme executive power of the state is vested in the governor, whose term of office is two years. He receives an annual salary of \$7,500.

No person is eligible who has not been a citizen of the United States and a resident of this state two years next preceding the election, and attained the age of thirty years at the time of said election.

He is commander-in-chief of the military forces of the state.

He transacts all executive business with the officers of government, civil and military, and may require information in writing from the officers of the executive department upon any subject relating to the duties of their respective offices.

When any office, from any cause, becomes vacant, and no mode is provided by the constitution and laws for filling such vacancy, the governor has power to fill such vacancy, by granting a commission, which expires at the end of the next session of the general assembly, or at the next election by the people.

He may, on extraordinary occasions, convene the general assembly by proclamation and shall state to both houses when assembled, the purpose for which they shall have convened.

He is required to communicate, by message, to the general assembly, at every regular session, the condition of the state, and may make such recommendations to the body as he shall judge expedient.

In case of disagreement between the two houses with respect to the time of adjournment, the governor has power to adjourn the general assembly to such time as he may think proper; but no such adjournment shall be beyond the time fixed for the regular meeting of the next general assembly.

All bills must be submitted to him for approval, and a two-thirds vote of both branches of the legislature is required to pass a bill over his veto.

The governor has power to grant reprieves, commutation and pardons, after conviction, for all offenses except treason and cases of impeachment, subject to such regulations as may be provided by law. Upon conviction for treason, he has power to suspend the execution of the sentence until the case shall be reported to the general assembly at its next meeting. He has power to remit fines and forfeitures, under such regulations as may be prescribed by law; and shall report to the general assembly, at its next meeting, each case of reprieve, commutation or pardon granted, and the reason therefor.

He appoints all principal officers of the state not elected by the people, and certain officers connected with the state government, by and with the consent of the senate.

He signs patents for state lands, and appoints and commissions notaries public and commissioners in other states to take acknowledgment of deeds for this state.

He may demand fugitives from justice from the executives of other states, and may issue warrants, upon the requests of other governors, for fugitives found in this state.

LIEUTENANT-GOVERNOR

Term of incumbent ends January, 1931

ARCH W. McFARLANE, Waterloo. Born in Iowa.

The lieutenant-governor is elected for a term of two years and is required to have the same qualifications, as to age and residence, as the governor. He does not give bond.

In case of the death, impeachment, resignation, removal from office, or other disability of the governor, the powers and duties of that office devolve upon the lieutenant-governor, for the residue of the term, or until the governor shall be acquitted, or the disability removed.

The lieutenant-governor is president of the senate, but can only vote when the senate is equally divided. In case of his death or other disability incapacitating him from discharging the duties of his office, the same devolve upon the president pro tempore of the senate.

He receives the same mileage and expense allowance as a member and double the compensation of a senator. He maintains an office at the capitol building during the meetings of the general assembly.

SECRETARY OF STATE

Term of incumbent ends January 1, 1931. Salary \$5,000.

ED. M. SMITH, Winterset, Madison County. Born in Iowa.

Name	Position	Annual Salary
W. L. Huebner	Deputy	\$3,300.00
Hazel M. Shea	Chief Clerk	2,000.00
Helen Russell	Law Clerk	1,500.00
Blanch Ballard	Corporation Clerk	1,500.00
Leona Bras	Stenographer	1,200.00
	Stenographer	1,200.00
Edith M. Haney	Recording Clerk	1,200.00
Mae Kerr	Recording Clerk	1,200.00

SECURITIES DEPARTMENT

S. Louis Ostrem	Superintendent	4,000.00
	Deputy	3,000.00
O. Matilda Skovlin	Chief Clerk	1,800.00

MOTOR VEHICLE DEPARTMENT*

Roy Gault	Superintendent	3,000.00
Carrie Dack	Chief Clerk	1,800.00
B. F. Truax	Superintendent Index	1,800.00
Grace Brock	Auditor	1,320.00
Mary Abern	Chief Bookkeeper	1,560.00

The secretary of state is the head of the department of state, is elected by the people for a term of two years, receives \$5,000 a year, is ex officio a member of the executive council, member of the trustees of the state library and historical department of Iowa, of the state board of health, of the state printing board and of the state commission licensing employment agencies.

He countersigns all commissions and proclamations issued by the governor.

The enrolled copies of the constitution and laws of the state, the authenticated journals of the general assembly, and many other legislative and state papers are filed in his office. All papers pertaining to the nomination, election and qualification of state and district officers are filed in his office. All papers relative to the incorporation of cities and towns, the annexation or severance of territory, and the con-

* Additional employes of the motor vehicle department are regularly employed. Their number and compensation is subject to the approval of the state executive council.

SECRETARY OF STATE—Continued

solidation or abandonment of municipal corporations are preserved by him as a part of the permanent records.

Articles of incorporation of both domestic and foreign corporations are filed and certificates of authority to transact business within the state are issued by him. Applications for the registration of trade-marks, labels and forms of advertising are made to him and certificates issued thereon.

The records, files, field notes and plats of survey and other papers and documents of the state land office are in his custody.

All corporations for pecuniary profit doing business in Iowa are required to report annually, in July, to the secretary of state and pay an annual fee of \$1.

The registration in the office of the secretary of state and the filing of a \$1,000 bond is required to be made by all charitable organizations soliciting public aid in the state and a permit must first be procured from his department before any such organization or its agents may solicit public donations in Iowa except within the county in which the solicitor resides or in which such association or institution is located or in an adjoining county if location or residence is within six miles of such adjoining county.

Important work in the secretary of state's office relates to the administration of the securities law, passed by the thirty-sixth general assembly, and revised and enlarged in scope by the forty-third general assembly, to prevent fraud in the sale and disposition of stocks, bonds and other securities.

The motor vehicle department is also under the administration of the secretary of state. A complete record of all registrations of motor vehicles is kept in numerical order, and the enforcement of the law is carried out through twelve field men or motor vehicle inspectors.

The forty-third general assembly created the office of real estate commissioner whose duty it is to license and regulate real estate brokers and real estate salesmen, and to enforce penalties for violation of the provisions thereof. The administration of this act is placed in the office of the secretary of state.

AUDITOR OF STATE

Term of incumbent ends January 1, 1931. Salary \$5,000.

J. W. LONG, of Ames, Story County. Born in Iowa.

Position	Name	Legal Residence	Birth-place	Annual Salary
Deputy	C. Fred Porter	Des Moines	Iowa	\$ 3,000
Chief Clerk Co. Account. Dept.	J. V. Lemley	Leon	Penn.	2,400
Chief Clerk Municipal Dept.	W. H. Hamner	Des Moines	Iowa	2,400
Chief Clerk Revenue Dept.	Maude Johnson	Des Moines	Iowa	2,100
Assistant Accountant	Lou C. McHenry	Des Moines	Penn.	2,000
General Clerk	Kenneth Cutler	Des Moines	Iowa	1,800
Secretary	Alta J. Moore	Albia	Iowa	1,800
Warrant Clerk	Rose Reusser	Des Moines	Iowa	1,400
Assistant Warrant Clerk	Anna Lazarus	Des Moines	Iowa	1,200
Stenographer				1,200
Clerk	Eva N. Bear	Des Moines	Iowa	1,200
County Examiner	L. J. Truax	Des Moines	Iowa	Per Diem
County Examiner	C. H. Bleakly	Des Moines	Iowa	Per Diem
County Examiner	Tom C. Meader	Eldora	Iowa	Per Diem
County Examiner	Ben H. Hall	Cherokee	Iowa	Per Diem
County Examiner	Earl C. Holloway	Sidney	Iowa	Per Diem
County Examiner	E. L. Kerby	Centerville	Iowa	Per Diem
County Examiner	C. G. Stranahan	Mt. Ayr	Iowa	Per Diem
County Examiner	E. Ray Wiley	Leon	Iowa	Per Diem
County Examiner	A. W. Blackburn	Logan	Iowa	Per Diem
County Examiner	Lee VanKirk	Anamosa	Iowa	Per Diem
County Examiner	A. S. Lawrence	Muscatine	Iowa	Per Diem
County Examiner	M. R. Davidson	Des Moines	Minn.	Per Diem
Assistant County Examiner	D. Barnett	Des Moines	Germany	Per Diem
Assistant County Examiner	J. O. Woodmansee	Des Moines	Iowa	Per Diem
Assistant County Examiner	Frank S. Shaw	Des Moines	Illinois	Per Diem
Assistant County Examiner	F. B. Jenkins	Council Bluffs	Iowa	Per Diem
Assistant County Examiner	Harry Abbott	Mason City	England	Per Diem
Assistant County Examiner	Tom E. Brown	Des Moines	Iowa	Per Diem
Assistant County Examiner	E. T. Porter	Boone	Iowa	Per Diem

AUDITOR OF STATE—Continued

Position	Name	Legal Residence	Birth-place	Annual Salary
Assistant County Examiner ..	R. R. Cobb	Lanesboro ...	Indiana	Per Diem
Assistant County Examiner ..	B. S. McCully ...	Jefferson	Iowa ...	Per Diem
Assistant County Examiner ..	Carl Nimrod	Red Oak	Iowa ...	Per Diem
Assistant County Examiner ..	Warren Smith	Winterset	Iowa ...	Per Diem
Assistant County Examiner ..	A. C. Turner	Fairfield	Iowa ...	Per Diem
Assistant County Examiner ..	M. W. Dailey	Cherokee	Iowa ...	Per Diem
Municipal Examiner	H. F. Walton	Sac City	Iowa ...	Per Diem
Municipal Examiner	E. H. Kooser	Ames	Iowa ...	Per Diem
Municipal Examiner	E. F. Whitney	Des Moines	Iowa ...	Per Diem
Municipal Examiner	Geo. S. Bassett	Ft. Dodge	Iowa ...	Per Diem
Assistant Municipal Examiner	B. B. Douglas	Polk City	Iowa ...	Per Diem
Assistant Municipal Examiner	D. A. McNerny	Des Moines	Iowa ...	Per Diem
Assistant Municipal Examiner	Cecil Sloan	Albia	Iowa ...	Per Diem

The auditor of state keeps the accounts between the state and the United States, or any state, public official or person; makes settlement of accounts with county treasurers and receivers of state revenues; keeps accounts of all revenues, funds and income of the state and of all disbursements; settles accounts with public debtors for debts due the state; settles claims against the state treasury; superintends and enforces payment of moneys payable into the state treasury; superintends the fiscal affairs of the state and furnishes forms for reports to be made by county officials to the state; issues all warrants on the state treasurer of money directed by law to be paid out of the treasury; has custody of all books, securities, bonds, etc., pertaining to the fiscal affairs of the state, where such are not required to be kept in some other office; reports to the governor biennially as to the revenues, funds, income, taxable property, also as to expenditures and estimates expenditures for the biennial period following; makes apportionments of interest on the permanent school fund among the counties and directs the payment of the proceeds of escheat estates to the school fund.

The auditor of state also has charge of the municipal finance department, the county accounting department, as well as having supervision of companies selling bonds on the installment plan, and building and loan associations; he appoints the building and loan examiners, the county examiners, and the examiners of municipal accounts. All reports by any of the companies or associations above named are made to him, all fees, except fees for incorporation, are paid to him, and all deposits required by law of any such companies or associations to be made with the state are deposited in the auditor's office. None of the companies or associations named can transact business in the state until they have received a certificate of authority from the auditor.

In addition to the above he is a member of the executive council of the state, which body constitutes the board of assessment and review and also has general supervision of the state's business, is a member of the state printing board, the geologist board, the bonus board, and ex-officio member of the state board of health. He is also ex-officio secretary of the state board of audit.

BOARD OF AUDIT

J. W. LONG	Auditor of State
MAXWELL O'BRIEN	Attorney General
OSCAR ANDERSON	Director of the Budget

Position	Name	Legal Residence	Birth-place	Annual Salary
Chief Examiner Highway Commission Accounts	G. H. Getty	Boone	Iowa	\$ 3,200
Voucher Clerk	Mae B. Martin	Patterson	Iowa	1,600
Assistant Voucher Clerk	Clara Ingersoll	Corydon	Iowa	1,400
Clerk	Nell Conkling	Des Moines	Iowa	1,200

The state board of audit consists of the auditor of state, the attorney general or one of his legal assistants, and the director of the budget.

BOARD OF AUDIT—Continued

This board audits all claims against the state except those for salaries of various officers which are fixed by law and claims on account of the institutions under the control of the board of control and the board of education.

The board is authorized and directed to formulate such rules and regulations as it may deem necessary to enable it to determine: that services charged for were actually performed; the time necessarily devoted to such service and the exact and necessary expenses incurred in the performance thereof.

The auditor of state and the director of the budget are ex-officio members of this board. The third member is designated by the attorney general from among his assistants.

TREASURER OF STATE

Term of incumbent ends January 1, 1931. Salary \$5,000.

R. E. JOHNSON of Muscatine, Muscatine County. Born in Iowa

Position	Name	Annual Salary
Deputy	Roy M. Williams	\$ 3,000
Cashier	Edmund L. Brown	2,400
Bonus Clerk	Cecelia McGrevey	1,400
Collateral Clerk	Eva B. Ullrich	1,500
Bookkeeper	Clint Allen	2,400
General Clerk	Alta Emmons	1,500
Warrant Clerk	Ellen Lathrop	1,500
Assistant Warrant Clerk	Mae Schlater	1,200
Stenographer	Rebecca Lipson	1,200
Messenger	H. B. Dorrell	1,300
Chief Examiner Inheritance Tax	John V. Wicklund	2,700
Chief Clerk	Prudence Peirce	1,500
File Clerk	Hattie F. Rose	1,500
Stenographer	Leona Scidmore	1,200
Stenographer	Zelda Klima	1,200
Traveling Examiner	J. Ledgerwood	1,800
Traveling Examiner	Seth Silver	1,800
Traveling Examiner	W. MacHenry	1,800
Superintendent Cigarette Dept.	W. E. Hawse	2,400
Chief Clerk	Della Gumbert	1,200
Order Clerk	Katherine Johnson	1,500
Shipping Clerk	Paul Sims	1,500
General Clerk	Lillian Stiles	1,200
Stenographer	Mrs. Earl Johnson	1,200
Stenographer	Vivian Barton	1,200
Stenographer	Ilo Murphy	1,200
Clerk	Belle Turner	1,200
Clerk	Mildred Parquette	1,200
Clerk	Mabel Mellang	1,200
Inspector	T. B. Gephart	1,800
Inspector	Geo. Hall	1,800
Inspector	J. A. Preston	1,800
Inspector	J. L. Hicks	1,800
Inspector	Emmet J. O'Donnell	1,800
Inspector	Merle Whitmore	1,800
Inspector	Sam W. Dye	1,800
Inspector	Paul Larsen	1,800
Auditor	Leav Eddy	1,500
Superintendent Gasoline Tax	G. E. Combs	2,100
Chief Clerk	Neva White	1,500
Auditor	Joe Johnson	1,800
Auditor	O. B. Fisk	1,800
Auditor	H. M. Gladfelter	1,800
Refund Auditor	Lolita Mitchell	1,400
Warrant Clerk	Madeline Burke	1,300

The public revenues of the state are received and disbursed by the treasury department; books are kept in which are recorded the names of all persons from whom money for any purpose is received, the date received, the purpose for which the money was remitted, and the amount thereof. Receipts in duplicate are issued for each item received, and the duplicate is filed with the auditor of state. When remittance of state dues is made by bank draft, check or certificate of deposit, such

TREASURER OF STATE—Continued

draft, check or certificate must be deposited for collection in some bank in the city of Des Moines which has been previously designated as a depository for state funds, and no receipt for any sum remitted by check or draft is issued by the treasurer until the depository receiving deposit notifies the department of the collection thereof.

All county recorders and superintendents of schools are required to remit to the treasurer of state on or before the 15th of each month all state moneys received by them during the preceding calendar month. All county treasurers are required to remit to the treasurer of state on or before the 15th of each month for the per capita costs of patients maintained in the various state institutions and who are residents of their counties, as certified to him by the county auditor, and to report to the treasurer at the same time the collection during the preceding month of taxes belonging to the state. The law provides that when the cash balance of general revenue funds in the state treasury is reduced below \$2,000,000.00 the treasurer of state may draw upon each county treasurer in proportion to the amount in his possession, a sum sufficient in the aggregate to increase said cash balance to an amount not to exceed \$3,000,000.00. The same provision governs the primary road fund except that the minimum is \$100,000.00 and the maximum \$500,000. The soldiers' bonus tax fund, collected by county treasurers, is drawn into the state treasury only at such times and in such amounts as is necessary to pay the interest and bonds as due.

All elective and appointive state officers, boards, commissions, and departments, except the state fair board, the state board of education, and the board of control of state institutions, are required to within ten days succeeding the collection thereof, deposit with the treasurer of state 90% of all fees, commissions and moneys collected or received. The balance actually collected in cash, remaining in the hands of any officer, board or department cannot exceed the sum of \$5,000.00 and no money collected is authorized to be held more than 30 days. Each deposit must be accompanied by an itemized statement of the sources from which the money was collected and showing the funds to be credited.

The treasurer of state, with the consent of the executive council, may designate banks in the state of Iowa as depositories of state funds in amounts not exceeding the limits to be fixed by said council. Each bank so designated shall pay interest on daily balances at the rate of 2½% at such times as may be agreed upon by the banks and the treasurer of state, with the approval of the executive council.

Disbursements from the state treasury are made only upon warrants issued by the auditor of state. A record is kept of each warrant paid, showing date of issue, date of payment, to whom paid and upon what account drawn. During the last biennial period the disbursements amounted to \$86,983,544.14 and the receipts were \$91,387,800.87.

An act of the forty-first general assembly requires the treasurer of state to collect from distributors a license fee of two cents per gallon on all gasoline used in the state for any purpose whatsoever. Provision is made for the refund of the license fee paid when the gasoline is used for certain purposes. One-third of the proceeds is distributed to the primary road fund, one-third to county road fund and one-third to township road fund. The forty-second general assembly authorized an additional license fee of one cent a gallon, effective July 4, 1927; the proceeds to be added to the primary road fund after deductions to cover certain bridge refunds to counties.

The state treasurer is the custodian of the permanent endowment fund of the state agricultural college. This fund amounts to about \$680,000.00 and is loaned at not less than five per cent, secured by first mortgages upon real estate in Iowa. The interest only may be used by the college. This interest is payable to the state treasurer and is by him paid to the treasurer of the college. The accounts of the department are inspected quarterly under the direction of the governor.

The treasurer also handles funds which may be diverted under the public funds deposit guaranty act of the forty-first general assembly for covering losses of public funds deposited in any bank which may be placed in the hands of a receiver for liquidation.

ATTORNEY GENERAL

Term of incumbent ends January 1, 1931. Salary \$6,000.

JOHN FLETCHER, Des Moines, Polk County. Born in Iowa.

Position	Name	Legal Residence	Birth-place	Annual Salary
First Ass't Attorney General	Maxwell A. O'Brien	Oskaloosa	Illinois	\$ 4,000
Assistant Attorney General ..	Neill Garrett	Des Moines ..	Iowa ...	4,000
Assistant Attorney General ..	Carl J. Stephens ..	Macedonia ...	Iowa ...	3,600
Assistant Attorney General ..	Earl F. Wisdom ...	Bloomfield ...	Iowa ...	3,600
Assistant Attorney General ..	Gerald O. Blake ...	Des Moines ...	Iowa ...	3,600
Chief Bureau of Investigation	J. E. Ridsen	Cedar Rapids	Iowa ...	3,600
Secretary to Attorney General	Hazel E. Webster ..	Cresco	Iowa ...	2,000
Clerk	Leona Newquist ..	Des Moines ...	Illinois	1,500
Clerk	Mary Ward	Des Moines ...	Iowa ...	1,500
Clerk	Myrtle Osbrink ...	Des Moines ...	Wash. ...	1,500
Stenographer	Lois Grimm	Des Moines ...	Iowa ...	1,200
Stenographer	Emma Carlson	Des Moines ...	Iowa ...	1,200

The attorney general is elected for a period of two years.

It is the duty of the attorney general to appear for the state, prosecute or defend all actions and proceedings, civil and criminal, in which the state shall be a party or interested, when requested to do so by the governor, executive council or general assembly or he may so appear on his own motion; and shall prosecute or defend for the state all causes in the supreme court in which the state is a party or interested.

The attorney general is given supervisory power over county attorneys and in a general way looks after the enforcement of the law over the entire state.

He shall also, when requested, give his opinion in writing upon all questions of law submitted to him by the general assembly or any state department.

It is also his duty to prepare drafts for contracts, forms and others writings which may be required for the use of the state, and shall at the close of each biennial period report to the governor the condition of his office, the opinions rendered and the business transacted in the office.

The attorney general is chairman of the state board of law examiners, ex-officio a member of the state printing board, and has charge of the bureau of investigation.

BOARD OF LAW EXAMINERS

Chairman—JOHN FLETCHER, Attorney General.

MEMBERS OF BOARD

Term Expires

JOHN FLETCHER, ex-officio	January 1, 1931
JAMES A. DEVITT, Oskaloosa	July 4, 1929
GEO. W. DAWSON, Waterloo	July 4, 1930
A. HOLLINGSWORTH, Keokuk	July 4, 1929
E. D. PERRY, Des Moines	July 4, 1930
B. B. BURNQUIST, Fort Dodge	July 4, 1930

The state board of law examiners was created by an act of the twenty-eighth general assembly which went into effect on the 4th day of July, 1901.

The attorney general is, by virtue of his office, chairman of the board and the other members are appointed by the supreme court.

The members of the board are paid as compensation fifteen dollars per day out of the fund arising from examination fees. The supreme court may appoint temporary examiners to serve for one examination.

Every applicant for admission to the bar must pass an examination by the board as to his legal attainments, and also as to his preliminary educational qualifications, unless he furnishes proof of such qualification by presenting a diploma or certificate that he is a graduate of a college, high school, normal school or academy, or that he has regularly and in good faith pursued and successfully completed four years of the regular course of an accredited high school, or the certificate of the state board of educational examiners that he has successfully passed an examination

BOARD OF LAW EXAMINERS—Continued

by that board, or the certificate of the president of the state university or of any college in this state having an equivalent collegiate or liberal art study, that he has been found on proper certification or examination to be entitled to admission, without condition, as a student of such university or college, for which admission the applicant must have actually and in good faith acquired a general education substantially equivalent to that involved in the completion of a high school course of study of at least four years extent.

If the applicant fails to pass the examination he may not take a second examination within three months after such failure. Examination fee, \$5; certificate fee, \$1. Persons admitted on motion from other states, \$10.

DEPARTMENT OF AGRICULTURE

Term expires January 1, 1931. Salary \$5,000.

MARK G. THORNBURG, Emmetsburg, Palo Alto County, Secretary of Agriculture.
Born in Iowa.

Position	Name	Annual Salary
Assistant Secretary	Carl N. Kennedy	\$ 3,300
Secretary to Mr. Thornburg	Hazel Everett	2,000
Stenographer	Edith Oleson	1,320
Stenographer	Gladys Johnson	1,200

DIVISION OF DAIRY AND FOOD

Chief	R. G. Clark	\$ 3,000
Chief of Inspectors	B. O. Brownlee	3,200
Inspection Records and Correspondence	C. S. Bogle	2,500
Assistant to Mr. Bogle	Evelyn Rees	1,500
Chief Clerk	A. W. Day	2,300
License Clerk	R. V. Barker	1,600
State Chemist	E. L. Redfern	3,000
Assistant State Chemist	R. C. Meehan	2,200
Assistant State Chemist	2,000
Stenographer	Helen Hackley	1,320
Stenographer	Mildred Liddell	1,320
Stenographer	Kathryn Birmingham	1,200
Stenographer	Lillian Fisher	1,320

INSPECTION SERVICE

District	Name	Address	Annual Salary
1	Jack B. Frisbie	Sheldon	\$ 2,300
2	F. L. Odell	Sioux Rapids	2,300
3	T. A. Clark	West Bend	2,300
4	Guy Thomas	Mason City	2,300
5	Roy Scoles	Nashua	2,300
6	C. N. Hart	McGregor	2,300
7	D. T. Broers	Dubuque	2,300
8	G. H. Guthrie	Davenport	2,300
9	F. D. Payn	Muscatine	2,300
10	Burr Willitts	Burlington	2,300
11	A. A. Nolte	Ottumwa	2,300
12	L. E. Utterback	Centerville	2,300
13	J. N. Milnes	Creston	2,300
14	R. E. Long	Red Oak	2,300
15	S. S. Rygh	Council Bluffs	2,300
16	W. A. Carrier	Sioux City	2,300
17	B. F. Schultz	Sac City	2,300
18	Elmer Reed	Ft. Dodge	2,100
19	J. D. Fiete	Iowa Falls	2,300
20	A. L. Landis	Waterloo	2,300
21	F. W. Stephenson	Oelwein	2,300
22	W. W. Newland	Cedar Rapids	2,300
23	O. P. Thompson	Iowa City	2,300

DEPARTMENT OF AGRICULTURE—INSPECTION—Continued

District	Name	Address	Annual Salary
24	A. E. Robertson	Oskaloosa	2,300
25	Peter White	Atlantic	2,300
26	E. E. Mittlestadt	Carroll	2,300
27	C. E. Behnker	Ames	2,100
28	Fred Susie	Marshalltown	2,300
29	H. E. Ritter	Des Moines	2,300
30	H. W. McElroy	Des Moines	2,300
31	A. B. Briggs	Ottumwa	2,300
32	E. J. Nolan	Des Moines	2,300
33	Frank Johnson	Des Moines	2,300

DIVISION OF ANIMAL INDUSTRY

Position	Name	Annual Salary
Chief	Dr. Peter Malcolm	\$ 3,000
Secretary to Dr. Malcolm	Stella Connolly	1,440
Stenographer	Sophia Stieper	1,200
Stenographer	Gladys Irvine	1,200
Messenger	Art Newquist	900
Clerk	Katheryn Klatt	1,200
Clerk	Wilma Hites	1,080

TUBERCULOSIS ERADICATION INSPECTORS

Name	Address	Annual Salary
N. O. Bevins	Hawkeye	\$ 2,600
W. C. Stewart	New Hampton	2,600
C. P. Wilson	Cresco	2,600
R. A. Moyer	Manchester	2,600
E. M. Brady	Clarinda	2,600
H. N. Strader	Cedar Rapids	2,600
G. H. Sharp	Adel	2,600
E. L. Finley	Mt. Pleasant	2,600
W. C. Scholty	Orange City	2,600
W. D. Gilchrist	Jefferson	2,600
W. L. Hanson	Grundy Center	2,600
R. V. Beard	Davenport	2,600
V. B. Vanderloo	Dubuque	2,600
P. A. Weires	Boone	2,600
E. G. Dunn	Muscatine	2,600
J. H. McLeod	Tipton	2,600
F. V. Helsel	Bloomfield	2,600
A. H. Joehnk	Osage	2,600
W. G. Port	Audubon	2,600
R. G. Brown	Primghar	2,600
J. F. Wall	Humboldt	2,600
E. H. Ingold	Cherokee	2,600
C. M. Morgan	Oelwein	2,600
H. A. Seidell	Fort Dodge	2,600
A. L. Howard	Sioux City	2,600
F. E. Schnelle	Rock Rapids	2,600
James Morris	Logan	2,600
R. C. Ripple	Hopkinton	2,100
O. F. Cox	Bedford	2,100

DIVISION OF WEATHER AND CROP SERVICE

Position	Name	Annual Salary
Chief	Charles D. Reed	* \$ 4,000
Statistician	J. Earl Cook	2,400
Clerk	Mildred Cannon	1,320
Stenographer	Nina Sumption	1,320

* One-half paid by Government.

DEPARTMENT OF AGRICULTURE—Continued

STATE ENTOMOLOGIST

Office at Ames

Position	Name	Annual Salary
State Entomologist	Carl J. Drake	(Paid by college and experiment station)
Chief Inspector	Henry Ness	\$ 3,000

AFFILIATED AGRICULTURAL SOCIETIES

Society	Secretary or Representative	Annual Salary
State Horticultural Society	R. S. Herrick, Des Moines	\$ 2,700
Iowa Beef Producers Assn.	Carl Oldsen, Ames	3,000
Iowa State Dairy Assn.	Ernest Wright, Waterloo	2,400
Iowa Horse and Mule Breeders Assn. ..	Harry Linn, Des Moines	2,800
Iowa Corn and Small Grain Growers Assn. ..	J. L. Robinson, Ames
Iowa State Poultry Assn.	Harry Atkins, Davenport

The fortieth general assembly passed an act consolidating into one department, to be known as the state department of agriculture, the following administrative agencies of state and the laws governing same, to wit:

1. The former department of agriculture with all its statutory activities and duties, except such as relate to the state fair.
2. The dairy and food department and all the administrative agencies connected therewith.
3. The animal health commission and veterinary department and all their administrative agencies.
4. The petroleum inspection service and hotel license and inspection, and all matters pertaining thereto.
5. State horticultural society.
6. Iowa corn and small grain growers' association.
7. Iowa beef and cattle producers' association.
8. Iowa state dairy association.
9. The state weather and crop service.
10. Iowa state poultry association.

Also the office of secretary of agriculture was created, whose duties are in addition to any other duty which may be prescribed by law:

1. To encourage, promote, and advance the interests of agriculture, including horticulture, live stock industry, dairying, cheese making, poultry raising, bee keeping, forestry, production of wool, and other kindred and allied industries.
2. To promote and devise methods of conducting said industries with the view of increasing production and facilitating an adequate distribution of the same at the least cost to the producer.
3. To compile statistics and information, in co-operation with the federal government, relative to crop production, farm economics, the production and marketing of beef, pork, mutton, wool, poultry, milk, butter, cheese and all other agricultural products, in so far as such statistical information may be deemed of value to agriculture and its allied interests in the state, which statistics, when published, shall constitute the official agricultural statistics of the state.
4. To co-operate with the Iowa State College of Agriculture and Mechanic Arts in all ways that may be beneficial to the agricultural interests of the state.
5. To include in his compilation and publication, the reports of agricultural, horticultural, live stock associations and other like associations or societies organized for the promotion of the agricultural interests of the state.
6. The forty-second general assembly provided that the state entomologist shall be responsible to and under the authority of the secretary of agriculture in the issuance of all rules and regulations, the establishment of quarantine and other acts. The sum of \$200,000 was provided to fight the corn borer.

SUPERINTENDENT OF PUBLIC INSTRUCTION

Term of incumbent ends January 1, 1931. Salary \$4,000.

AGNES SAMUELSON, Page County. Birthplace, Iowa.

Position	Name	Legal Residence	Birth-place	Annual Salary
Deputy	Fred L. Mahannah	Monticello .	Iowa	\$ 3,000
Supervisor	Clara M. Wallace	Washington	Iowa	2,700
Inspector	R. A. Griffin	Coon Rapids	Iowa	2,700
Inspector	Jessie M. Parker	Lake Mills	Iowa	2,700
Inspector	W. H. Simons	Sidney	Michigan	2,700
Inspector	Wm. A. Dunlavy	Osceola	Iowa	2,700
Chief Clerk	Esther E. Tronstrom ..	Mapleton ..	Iowa	1,800
Stenographer	Lucille Clarke	Des Moines	Iowa	1,200
Stenographer	Ida G. Surtees	Avery	Iowa	1,200
Stenographer	Florence L. Kendall ..	Perry	Iowa	1,200
Stenographer	Alice Cave	Des Moines	Iowa	1,200
Stenographer	Grace Collenburg	Des Moines	Iowa	1,200
Shipping Clerk	J. W. Mitchell	Des Moines	Georgia ..	1,200

The superintendent of public instruction is charged by law with general supervision and control over the rural, graded and high schools, public junior colleges of the state, and over such other state and public schools as are not under the control of the state board of education or the board of control of state institutions. This does not include private, denominational, and parochial schools. The magnitude of this task is evidenced by the fact that during the school year 1927-1928, 9,585 rural schools, 947 graded and high schools, and twenty public junior colleges were in operation.

In connection with these general powers, nineteen specific duties are prescribed for the superintendent of public instruction by Section 3832, Code of Iowa, 1927. These may be roughly reorganized into the following classifications:

1. Promoting interest in education including industrial, commercial, agricultural, manual, vocational, domestic science and continuation work, and recommending such changes and improvements as are deemed necessary
2. Preparing and distributing course of study manuals, including outlines for teaching American citizenship, civics of the state and nation, social problems, economics, health, special days, and plans and specifications for school buildings
3. Appointing time and place for teachers' county institutes and approving the program and faculty
4. Classifying, defining, and inspecting schools
5. Prescribing reports for teachers and school officers, filing and preserving reports, recording business transactions, and making an annual census report to the auditor of state and a biennial report to the governor
6. Preparing and distributing of questions for examination of applicants for teachers' certificates and pupils completing the eighth grade in rural schools
7. Examining and determining appeals taken to him according to law and rendering written opinions upon questions submitted by school officers pertaining to their duties

The administration of these and other official duties is done by the superintendent of public instruction with the assistance of four departments organized under the headings of: legal, with deputy superintendent in charge; inspectional, with five inspectors; certification under the board of educational examiners, of which the superintendent of public instruction is president, ex-officio; and vocational and rehabilitation, under the board for vocational education, of which the superintendent of public instruction is chairman, ex-officio

BOARD OF EDUCATIONAL EXAMINERS

AGNES SAMUELSON, Superintendent of Public Instruction, *ex-officio*, *President*.

WALTER A. JESSUP, President of the State University of Iowa, *ex-officio*.

O. R. LATHAM, President of Iowa State Teachers' College, *ex-officio*.

RAYMOND M. HUGHES, President of Iowa State College of Agriculture and Mechanic Arts, *ex-officio*.

W. G. BROOKS, Superintendent of Schools, Burlington, Iowa. Term expires, February 1, 1931.

D. W. MOREHOUSE, President, Drake University, Des Moines. Term expires July 1, 1933.

JUNE CHIDESTER, County Superintendent, Fairfield. Term expires July 1, 1933.

Position	Name	Legal Residence	Birth-place	Annual Salary
Secretary	Viola H. Schell	Des Moines	Iowa	\$ 2,000
Stenographer	Florence Erickson	Des Moines	Iowa	1,200
Stenographer	Gladys H. Burke	Des Moines	Iowa	1,200
Clerk	Estelle Carlson	Des Moines	Iowa	1,200

The board of educational examiners consists of the superintendent of public instruction, who is president and executive officer of the board, the president of the State University of Iowa, the president of the Iowa State Teachers College, the president of the Iowa State College of Agriculture and Mechanic Arts, three persons appointed by the governor, one of whom shall be a woman and one of whom shall be a representative of the privately endowed colleges of the state maintaining teachers' training courses.

The board has charge of the granting of state and uniform county teachers' certificates. It determines what colleges may be accredited under the statute for state teachers' certificates and fixes standards for teacher training courses, what certificates of other states may be accepted under the statute for Iowa teachers' certificates and the graduates of what colleges and normal schools of other states may be given certificate recognition. It also prepares and publishes library lists for the public schools of the state.

EXECUTIVE COUNCIL

JOHN HAMMILL	Governor
ED M. SMITH	Secretary of State
J. W. LONG	Auditor of State
R. E. JOHNSON	Treasurer of State
M. G. THORNBURG	Secretary of Agriculture

Position	Name	Legal Residence	Birth-place	Annual Salary
Secretary	W. C. Merckens	Fairfield ..	Iowa	\$ 3,000
Assistant Secretary	S. E. Bemis	Estherville	Iowa	2,000
Second assistant secretary	E. Mae Sweany	Des Moines	Iowa	1,800
Purchasing agent	Owen Byrne	Des Moines	Iowa	1,680
Tax Clerk	Bertha R. Cruver	Des Moines	Ohio	1,400
Postmaster	E. R. Hall	Des Moines	Missouri ..	1,800
Chief Clerk	Muriel Murray	Des Moines	Iowa	1,500
Supply Room Clerk	Bonnie Mullen	Fonda	Iowa	1,200
Store Room Janitor	Claude Harris	Des Moines	Iowa	1,200
Clerk	Rose Caplan	Des Moines	Iowa	1,200
Assistant Chief Clerk	Claire Friberg	Des Moines	Iowa	1,500
Electrician	Walter H. Callison	Des Moines	Iowa	2,400
Chief Telephone Operator	Alice Barkley	Des Moines	Iowa	1,500
Assistant Telephone Operators (2)

Among the duties placed upon the executive council by the laws of Iowa, are the following: to purchase all stores, supplies and furniture for state departments and officers; the execution of contracts for fuel, lights, repairs; the approval of

articles of incorporation and by-laws of building and loan associations, and plan for liquidation of said associations; the custody of supplies for state officers and commissions; the canvass of votes cast for state and district officers; the compilation of a state census once in ten years; the declaration of changes in classification of cities; the determination of the territory outside of Iowa in which Iowa life insurance companies may loan money; the making of annual settlement with all state officers, under section 161-a of the supplement to the code 1913; the assignment of office rooms to state officers in capitol building; the appointment of the board of examiners of mine inspectors; to dispose of state documents which the state librarian, curator of historical department and curator of law department may certify are not required for state uses; to approve claims for the expenses of collection of inheritance taxes and for the repayment of such taxes when wrongfully paid; the approval of plans for buildings at the state educational institutions, under certain conditions; to determine the value at which property may be taken by Iowa corporations and the amount of stock which may be issued on account thereof. The secretary of the executive council is also secretary of the board of conservation and of the board of engineering examiners.

BOARD OF ASSESSMENT AND REVIEW

Appointed by the Governor. Term, Six Years. Annual salary, \$4,500.

MEMBERS

Term Expires

Louis H. Cook, Rep., Des Moines, chairman.....	July, 1935
John W. Foster, Rep., Guthrie Center.....	July, 1933
Dr. J. W. Reynolds, Dem., Creston.....	July, 1931

The forty-third general assembly created the state board of assessment and review consisting of three members appointed by the governor. To it was assigned all of the work relating to taxes formerly imposed on the state executive council, as well as many other duties. The board exercises "general supervision over the administration of the assessment and tax laws of the state, over boards of supervisors and all other officers or boards of assessment and levy in the performance of their official duties in all matters relating to assessments and taxation, to the end that all assessments of property and taxes levied thereon be made relatively just and uniform in substantial compliance with law." The board "must confer with, advise and direct boards of supervisors, boards of review and others obligated by law to make levies and assessments as to their duties under the laws." It must "direct proceedings, actions and prosecutions to be instituted for the enforcement of the laws relating to the penalties, liabilities and punishment of public officers and officers or agents of corporations and other persons or corporations for failure or neglect to comply with the provisions of the statutes governing the return, assessment and taxation of property." It must "make or cause to be made complaints against members of boards of review, boards of supervisors or other assessing, reviewing or taxing officers for official misconduct or neglect of duty."

Public officials having to do with taxes must "report information as to the assessment of property and collection of taxes and such other information as may be needful or desirable in the work of the board in such form and upon such blanks as the board may prescribe. The board holds public hearings on taxation matters and must "investigate the work or methods of boards of review, boards of supervisors or other public officers in the assessment, equalization and taxation of all kinds of property."

The board may require "any county board of equalization at any time after its adjournment to reconvene and to make such orders as the state board of assessment and review shall determine are just and necessary." It is given power "to direct and order the county board of equalization to raise or lower the valuation of the property, real or personal, in any township, town, city or taxing district, and generally to make any order or direction to any county board of equalization as to the valuation of any property." It must "carefully examine into all cases where evasion or violation of the law for assessment and taxation of property is alleged, complained of or discovered" and must "ascertain wherein existing laws are defective or are improperly or negligently administered and cause to be instituted such proceedings as

will remedy improper or negligent administration of the laws relating to the assessment or taxation of property."

The board is also required "to make a summary of the tax situation in the state, setting out the amount of moneys raised by both direct and indirect taxation and also to formulate and recommend legislation for the better administration of the fiscal laws so as to secure just and equal taxation."

The section authorizing the transfer of the powers of the state executive council on taxation matters sets out that "all the powers heretofore vested in and all the duties imposed upon the executive council of the state of Iowa as a state board of review or in relation to the valuation of property or property rights for taxation, the levy or assessment of taxes on property or property rights, the determination of tax rates for state purposes and any and all powers pertaining to the taxation of property and property rights of whatsoever kind are hereby transferred to the state board of assessment and review."

TAX COMMITTEE

Members: Senators C. F. Clark of Cedar Rapids, Chas. L. Rigby of Stanwood and George W. Patterson of Burt; Representatives Fred C. Lovrien of Humboldt, Harry M. Greene of Avoca and John F. Kline of Bloomfield.

The forty-third general assembly passed a joint resolution requiring the appointment of a tax committee of three members, three senators to be chosen by the lieutenant governor as presiding officer of the senate and three representatives by the speaker of the house. The duty of this committee as set out in the resolution is to collect information and formulate proposed legislation which will provide state revenue without direct property tax. The members are to work with the state board of assessment and review and in conjunction with this board make a written report and recommendations on this proposed legislation to the next legislature.

CUSTODIAN

The thirty-ninth general assembly adopted an act providing that the executive council shall appoint a custodian of public buildings and grounds, but failed to provide compensation. In this situation the council designated its secretary for the place without additional pay. The forty-first general assembly made provision for an annual salary of \$2,700 beginning July 1, 1925.

Position	Name	Annual Salary
Custodian	Jesse N. Jones	\$ 2,700
Electrician and ass't Custodial engineer	Fred Willis	2,400
Machinist and assistant Electrician	Frank Smith	1,800
Mechanic and machinist	Walter Waugh	1,610
Carpenter	W. B. Winder	1,800
Painter	Joe Czizek	2,000
Nightwatchman	L. O. Fay	1,500
Nightwatchman	E. G. Porter	1,500
Nightwatchman	H. B. Wilson	1,500
Nightwatchman	J. C. Trafter	1,500
Chief Fireman	Luther Hines	1,610
Boiler inspector	Clarence Bogan	1,800
Fireman	William Graves	1,500
Fireman	Charles Button	1,500
Fireman	Theodore Hunt	1,500
Florist	George McMahon	1,610
Yardmen (six)		1,200
Janitor foreman	Roy Pittington	1,360
Janitors (twelve)		
Matron	Mrs. J. R. Stebleton	1,200
Elevator tender	Nellie Pindell	1,200
Guard	Frank Jones	600
Fireman (Bryant school building)	Floyd Baker	1,500
Machinist	F. V. Maurer	1,400

BOARD OF RAILROAD COMMISSIONERS

Term four years. Salary \$3,600.

B. M. RICHARDSON, Chairman, Cedar Rapids. Term expires January 1, 1933.
 FRED P. WOODRUFF, Commissioner, Knoxville. Term expires January 1, 1931.
 CHARLES WEBSTER, Commissioner, Waucoma. Term expires January 1, 1931.

Position	Name	Legal Residence	Birth-place	Annual Salary
Secretary	Geo. L. McCaughan ..	Des Moines	Iowa ...	\$3,000
Chief Clerk	John H. Gillespie ...	Des Moines	Iowa ...	2,400
Reporter	Fred W. Foss	Des Moines	Iowa ...	2,400
Assistant Reporter	Harry C. Hopkins ..	Des Moines	Iowa ...	1,800
File Clerk	W. B. Blake	Clermont ..	Iowa ...	1,320
Stenographer	Dorothy Donohoe ...	Des Moines	Iowa ...	1,200
Chief Rate Clerk	W. F. Parsons	Des Moines	Iowa ...	2,750
Rate Clerk	Carl A. Hansen	Des Moines	Iowa ...	2,400
Assistant Rate Clerk	P. J. O'Leary	Des Moines	Canada ..	1,920
Assistant Rate Clerk	F. R. Burke	1,800
Tariff clerk and stenographer	Cynthia Taylor	Des Moines	Iowa ...	1,300
Statistician	C. Bailie Ellis	Onawa ...	Iowa ...	2,500
Assistant Statistician	C. S. Keve	Des Moines	Iowa ...	1,800
Electrical Engineer	Geo. Charlesworth ..	Des Moines	England ..	2,700
Assistant Electrical Engineer	Harold C. Marcusen ..	Des Moines	Iowa ...	1,600
Signal Engineer	H. A. Franklin	Des Moines	Iowa ...	2,500
Assistant Signal Engineer.....	Ray C. Johnson	Des Moines	Iowa ...	1,600
Stenographer	Twila Baie	Des Moines	Iowa ...	1,300

COMMERCE COUNSEL

Commerce Counsel	J. H. Henderson	Des Moines	Iowa ...	5,000
Assistant Commerce Counsel.	Walter Condran	Des Moines	Iowa ...	2,700
Assistant Commerce Counsel.	Stephen Robinson ...	Des Moines	Iowa ...	2,400
Clerk	Alice Sterzing	Des Moines	Iowa ...	1,500
Stenographer	Mrs. J. H. Henderson	Des Moines	Iowa ...	600

VALUATION DEPARTMENT

Valuation Agent	J. E. Eubank	Des Moines	Texas ..	3,600
Valuation Agent	E. L. Gardner	Des Moines	West Va. .	2,400
Stenographer	1,200

MOTOR CARRIER DEPARTMENT

Superintendent	L. C. Donohoe	Des Moines	Iowa ...	2,700
Chief Clerk	L. B. Hibbs	Des Moines	Missouri ..	2,400
Inspector	C. L. Price	Des Moines	Missouri ..	1,800
File clerk and stenographer	Dorothy Flynn	Des Moines	Iowa ...	1,500
Stenographer	George McKim	Des Moines	Iowa ...	1,200
Special Investigator	B. C. Drury	Des Moines	Iowa ...	2,400
Tax Auditor	O. E. Boyd	Des Moines	Iowa ...	1,800

The powers and duties of the board of railroad commissioners are: To generally supervise all railroads in the state, both steam and electric, except street railroads; to inquire into any neglect or violation of the laws of the state by any railroad corporation doing business therein; to make examinations and inspections of the physical condition, conduct and management of such railroads and report their condition to said companies; to stop and prevent railroad companies, under certain circumstances, from running or passing their trains over unsafe bridges; to adjudge changes in station houses, rolling stock and rates of fare; to pass on necessity for spur tracks to be constructed and maintained not exceeding three miles in length to an existing industry under terms and conditions approved by the commission as set out by law; to make reasonable rules for the crossing of steam and interurban railways and to require, when necessary, interlocking switches at railroad crossings; to make report on first Monday in December in each year to

the governor of its doings for the preceding year, accompanied with appropriate suggestions and recommendations; to receive, tabulate and report upon the annual reports filed with it by railroad companies; to examine any of the books, papers or documents of any such corporation; to examine under oath employes of such corporation; to issue subpoenas, administer oaths and compel the attendance of witnesses; to make and fix maximum schedules of freight rates for such corporations, such schedules to be deemed reasonable until disproved; to examine into rates in force, upon complaint that the rate charged by a railroad company, or that the maximum rates fixed by the commission are unreasonably high or discriminating, and to fix the rate again, which must not be higher than any rate established by law, such decision of the commission is prima facie evidence that the rate so made is a reasonable maximum rate; to bring suits to enforce its orders; to inquire into the management of the business of such carriers and to obtain from them full and complete information necessary to enable the commissioners to carry out the objects of the law; to hear, investigate and determine all complaints alleging unreasonable rates; unjust discrimination, undue preference, violation of the long and short haul clause, or other infractions of the commission law, and make proper orders thereupon; to establish joint through rates, upon application, over two or more connecting lines; and to have the same authority over express companies as the act confers concerning railroads.

Before a railroad company may appropriate coal, coke or oil received for shipment, it must first secure the written consent of the railroad commission.

Before any railway company may condemn lands for additional depot grounds, or for straightening or relocating track, the permission of the board must be obtained. Interlocking switches may be placed at grade railroad crossings or draw bridges, thus obviating the necessity of stopping trains before passing over such grade crossings or draw bridges, but before the interlocking switch may be used consent of the board must be obtained.

The thirty-fifth general assembly gave to the commission the power to grant to individuals or corporations "engaged in the manufacture, sale, or distribution for sale of electric current for light, power, or heating purposes, the right within the state, except in cities and towns, to erect and maintain poles, wires, towers, fixtures and other necessary construction for the purpose of conducting electricity for lighting, power and heating purposes over, along and across any public land, highways or streams or the lands of any person or persons, and to acquire the necessary interests in real estate therefor." It also provided that transmission lines proceeding under the provisions of the law should be subject to "such reasonable regulations as the commission may from time to time, prescribe."

The board is directed by an act of the thirty-ninth general assembly to "undertake and carry forward such investigation and preparation as shall be necessary to properly represent the interests of the state in connection with the valuation of the property of common carriers now being conducted by the interstate commerce commission."

The thirty-ninth general assembly authorized the railroad commission upon application to them to issue to any warehouseman a license for the conduct of a bonded warehouse under the provisions of chapter 119, laws of the thirty-ninth general assembly, and such rules and regulations as might be made thereunder.

The fortieth general assembly conferred on the commission the power to issue certificates authorizing motor carriers to operate over the public highways of the state, upon a showing that the proposed service would promote "the public convenience" and authorized the board to prescribe rules and regulations for the operation of motor vehicles used by such carriers "for the protection and safety of the public." The forty-first general assembly revised the laws on this subject, but left their administration with the railroad commission.

The forty-third general assembly provided for the supervision or regulation by the commission of persons operating motor trucks principally used for the public transportation of freight for compensation, not operating over regular routes nor between fixed termini. It also provided that the cost of regulating truck operators and motor carriers and the maintenance of the motor carrier department be paid from fees and taxes collected from such carriers.

Under the provisions of senate file 285 of the forty-third general assembly before an airport is acquired by any city or town the plans and specifications must be approved by the board.

COMMERCE COUNSEL

The thirty-fourth general assembly created the office of commerce counsel, to be appointed by the board of railroad commissioners for a term of four years, subject to confirmation by senate. The law provides that the counsel may appoint assistants, subject to the approval of the board of railroad commissioners. The duties of the office briefly are as follows:

The legal advisor of the board of railroad commissioners. To investigate and present matters with reference to interstate rates to the board of railroad commissioners, prosecute the same before said board, or before any court to which same may be taken. To investigate on his own motion, or at the request of the board, all matters involving interstate rates in which the people of Iowa are interested, and present the same to the interstate commerce commission and prosecute same to the final determination. To act as attorney for and represent the board of railroad commissioners in all courts of this state or of the United States, in which the validity of any order of said board is in issue; to institute and prosecute in any of the courts any and all suits necessary to the proper enforcement of any rule or order of said railroad commissioners or make defense therein wherever said rule or order may be called in question.

COMMISSIONER OF INSURANCE

Commissioner of Insurance appointed by Governor. Salary, \$4,000.

Term four years. Term of incumbent ends July 1, 1931.

RAY YENTER, of Iowa City, Johnson County. Nativity, Iowa.

Position	Name	Residence at Time of Appointment	Birthplace	Annual Compensation
Deputy	Donald Harlow	Blockton	Kansas	\$3,400.00
Second Deputy	Leon M. Penquite	Colfax	Iowa	2,700.00
Actuary	Clair C. Kirkpatrick	Iowa City	Wisconsin	4,000.00
Chief examiner	Robert B. Goode	Melcher	Iowa	3,000.00
Securities clerk	John W. Dailey	Cherokee	Illinois	3,000.00
Assistant securities clerk	J. H. Loper	Des Moines	Iowa	1,800.00
Assistant securities clerk	Phyllis McLaughlin	Des Moines	Nebraska	1,800.00
Policy examiner	J. W. Kimball	Council Bluffs	2,500.00
Complaint clerk	J. W. Cook	Shelby	Iowa	2,500.00
Fee clerk	E. W. Sweany	Des Moines	Missouri	1,800.00
General clerk	Esther Crawford	Des Moines	Sweden	1,600.00
Certificate clerk	Nan Emmons	Des Moines	Illinois	1,500.00
File clerk	Jessie Finch	Des Moines	Indiana	1,200.00
Stenographer	Geraldine Burbank	Des Moines	Indiana	1,380.00
Stenographer	Hazel Chamberlain	Des Moines	Illinois	1,200.00
Stenographer	Louise Koegele	Des Moines	Ohio	Per diem
Stenographer	Audrey Lamb	Waterloo	Iowa	1,200.00
Stenographer	Pauline McDonald	Des Moines	Iowa	1,200.00
Stenographer	Ruby Sage	Des Moines	Iowa	1,200.00
Stenographer	Nina Vande Venter	Des Moines	Iowa	1,200.00
Messenger and guard ..	A. J. Gay	Des Moines	West Va.	1,200.00
Examiner	John E. Denton	Earlville	Iowa	Per diem
Examiner	Fred E. Farmer	Des Moines	Michigan	Per diem
Examiner	Irene Flinn	Des Moines	Iowa	Per diem
Examiner	Raleigh K. Franklin	Strawberry Pt.	Iowa	Per diem
Examiner	J. L. Gillstrap	Crystal Lake	Iowa	Per diem
Examiner	H. P. Huxley	Des Moines	Iowa	Per diem
Examiner	Harry Van Aken	Des Moines	Iowa	Per diem
Examiner	Fred J. Wilbois	Des Moines	Iowa	Per diem
Examiner	George E. Perkins	Sac City	Iowa	Per diem
Examiner	F. J. Hogan	Tiffin	Iowa	Per diem
Examiner	R. F. Lee	Des Moines	Iowa	Per diem
Examiner	Helena Mitchell	Davenport	Iowa	Per diem
Examiner	N. H. Armstrong	Britt	Iowa	Per diem

The commissioner of insurance is the executive head of the insurance department of Iowa and has direction of all insurance business transacted in the state and the execution of laws relating to insurance.

The commissioner is authorized to conduct examinations of insurance organizations transacting business in the state. Domestic companies, associations and societies are required to be so examined at least biennially. The companies are visited and the audits made in their offices.

All deposits required by law to be made with the state by any such company, association or society, are directly in charge of the commissioner and a careful record is kept thereof, showing each item. The amount of approved securities representing capital stock and the legal reserve value of policies of Iowa life companies and associations on deposit in this department on January 1, 1929, was \$316,991,679.00.

All fees due the state from insurance companies and associations are paid to the commissioner of insurance and turned over to the treasurer of state and placed in the general funds.

The commissioner passes upon the articles of incorporation of new insurance organizations. He has entire control over the organization of new insurance companies in the state. No policies may be sold in the state until the policy forms have been approved by him, and all agents appointed by the companies and associations to represent them in the state must be licensed by the insurance department.

The forty-third general assembly provided that in the event of a receivership for an insurance company the commissioner becomes receiver.

DEPARTMENT OF BANKING

Salary, \$5,000. Term, four years.

L. A. ANDREW, Ottumwa, Wapello County, Superintendent and Chairman of the Banking Board.

BANKING BOARD: Ray Nyemaster of Davenport, E. W. Miller of Waterloo, C. J. Wohlenberg of Holstein and Clyde E. Brenton of Des Moines.

Position	Name	Legal Residence	Birthplace	Annual Salary
Deputy Superintendent	W. O. Reed	Des Moines	Ohio	\$4,400.00
Chief Clerk and Small Loan Examiner	N. M. Beach	Des Moines	Iowa	2,700.00
Legal Clerk	C. R. Colton	Des Moines	Vermont	2,400.00
Clerk	Ellen Carney	Des Moines	Iowa	2,000.00
Stenographer	Edith Newlove	Des Moines	Missouri	1,200.00
Stenographer	Ethel Petlon	Des Moines	Iowa	1,500.00
Stenographer	Edith Runyan	Des Moines	Iowa	1,500.00
Stenographer	Daisy Slemmons	Des Moines	Iowa	1,500.00
Stenographer	Oma Jane Wilson	Des Moines	Iowa	1,500.00
Bank Examiner	L. D. Beckett	Northwood	Iowa	3,300.00
Bank Examiner	C. Ed Beman, Jr.	Oskaloosa	Iowa	3,000.00
Bank Examiner	R. R. Blair	Waterloo	Iowa	3,800.00
Bank Examiner	F. W. Bloxham	Mason City	Wisconsin	2,700.00
Bank Examiner	H. B. Dresler	Des Moines	Iowa	3,800.00
Bank Examiner	S. T. Egertson	Estherville	Iowa	3,300.00
Bank Examiner	V. O. Figge	Ossian	Iowa	3,800.00
Bank Examiner	H. R. Jackson	Spencer	Iowa	3,300.00
Bank Examiner	W. E. Julius	Avoca	Iowa	3,600.00
Bank Examiner	L. H. Jurgemeyer	Sheldon	Iowa	3,800.00
Bank Examiner	G. S. Krouth	Iowa City	Iowa	3,000.00
Bank Examiner	F. A. Lettow	Des Moines	Iowa	3,000.00
Bank Examiner	Walter Light	West Liberty	Nebraska	3,300.00
Bank Examiner	Carl Trout	Ottumwa	Kansas	3,800.00
Bank Examiner	F. W. Walsmith	Davenport	Illinois	3,300.00
Bank Examiner	B. H. Wood	Perry	Indiana	3,600.00
Assistant Examiner	J. L. Althouse	Waterloo	Iowa	2,400.00
Assistant Examiner	L. S. Burton	Eddyville	Iowa	2,700.00
Assistant Examiner	C. D. Emmert	Avoca	Iowa	2,100.00

The superintendent of banking is the head of the banking department of Iowa and has general control, supervision and direction of all banks and trust companies in-

incorporated under the laws of Iowa and he is charged with the execution of the laws of the state relating to banking, including the public funds deposit guaranty act passed by the forty-first general assembly.

The deputy superintendent and bank examiners are appointed by the superintendent of banking, and their salaries are fixed by him within certain limits prescribed by law. The banking department is self-supporting.

The superintendent of banking is ex-officio a member and chairman of the state banking board created by act of the forty-first general assembly. This board acts in an advisory capacity concerning all matters pertaining to the banking department and the Iowa banking laws. There are four other members, appointive by the governor, with compensation of \$10 a day and expenses while engaged in the state's business.

The work of the department of banking has increased greatly during the last few years on account of the superintendent of banking being the official receiver of all closed state and savings banks and trust companies. The total expense of all receivership trusts averages four and three-tenths per cent on the amount collected. The interest collected on notes and bank balances has been more than the total expense.

REPORTER OF THE SUPREME COURT AND CODE EDITOR

Term four years. Appointed by the Supreme Court. Salary \$4,500. Term ends January 1, 1931.

ULYSSES G. WHITNEY, of Sioux City, Woodbury County. Born in Iowa.

DEPARTMENT OF SUPREME COURT REPORTER

Position	Name	Legal Residence	Birthplace	Annual Salary
Deputy	Mary A. Reid	Des Moines ..	Iowa	\$2,400.00
Law clerk	Frances Schmitt	Des Moines ..	Iowa	1,500.00
Proof reader	Alice L. Foarde	Anamosa	Iowa	1,800.00

DEPARTMENT OF CODE EDITOR

Assistant code editor ...	Nancy M. Conlee ...	Des Moines ..	Illinois ..	\$2,400.00
Secretary	Isal Burr	Des Moines ..		1,500.00

The duties of the reporter and editor are:

1. To submit such recommendations as he deems proper to each general assembly for the purpose of amending, revising and codifying such portions of the law as may be conflicting, redundant, or ambiguous, and to lay said recommendations before the presiding officers of each house.

2. To edit and compile the code after each even-numbered session of the general assembly so that the same may be printed.

3. To edit and prepare for publication a series of annotations of the statutes of Iowa containing annotations of all such statutes as have been construed by the supreme court of this state or the federal courts, and cause the same to be printed in separate volumes arranged in the same manner as the titles, chapters and sections of the code.

4. To prepare and cause to be published immediately following the issuance of the code in 1927, and every four years thereafter, a volume which shall by proper annotations show the construction placed by the supreme court of this state and the federal courts on all statutes of this state since the then existing permanent volume of annotations. The edition of 1931 and all subsequent volumes shall constitute a cumulation of the edition of 1927 and shall be so continued until said cumulation shall reach a size sufficient for a permanent volume.

5. To promptly prepare syllabi for all opinions of the supreme court and an index and proper tables for each volume of the reports.

CLERK OF THE SUPREME COURT

Term of incumbent ends January 1, 1931. Salary \$3,600.

BURGESS W. GARRETT of Leon, Decatur County. Born in Iowa.

Position	Name	Legal Residence	Birthplace	Annual Salary
Deputy	B. L. Robbins	Decatur	Iowa	\$2,500.00
Brief and File Clerk ...	L. E. Gibson	Des Moines ..	Iowa	1,600.00
General Clerk	Anne Murphy	Des Moines ..	Iowa	1,500.00
Messenger	L. P. Hall	Des Moines ..	Iowa	1,200.00

The clerk of the supreme court shall have an office at the seat of government, keep a complete record of the proceedings of the court, file all printed matter and papers in pending cases, issue writs, orders and executions to carry out the directions of the supreme court, announce by mail to one of the attorneys on each side any ruling made or decision rendered, record every opinion rendered as soon as filed, and allow no opinions filed to be removed except by the reporter of the supreme court.

The clerk of the supreme court acts as secretary of the board of law examiners. All applications for admission to the bar are filed and recorded by him and certificates of admission to the bar are issued by the clerk. Each applicant for admission to the bar shall pay to the clerk of the supreme court an examination fee of \$5.00. Foreign attorneys admitted to the bar of this state on motion pay a fee of \$10.00. Out of the fees for the bar examination the clerk pays the board of law examiners their per diem on certificate of the attorney general.

Under a new statute the clerk pays the expense of disbarment proceedings out of the bar examination fees.

WORKMEN'S COMPENSATION SERVICE

Appointed by the governor. Salary \$3,600. Term expires July 4, 1931.

A. B. FUNK, Iowa Industrial Commissioner, Des Moines. Born in Illinois.

Position	Name	Legal Residence	Birthplace	Annual Salary
Deputy commissioner ...	Ralph Young	Valley J'ction	Iowa	\$3,000.00
Secretary	Ora Williams	Des Moines ..	Iowa	2,350.00
Chief clerk	Evelyn Madison ...	Des Moines ..	Iowa	1,400.00
Chief stenographer	Kathryn Willett ...	Des Moines ..	Iowa	1,200.00
Settlement clerk	Margaret English ...	Des Moines ..	Iowa	1,200.00
File clerk	Marie Grinstead ...	Des Moines ..	Iowa	1,200.00
Clerk and stenographer .	Viola Gustafson ...	Des Moines ..	Iowa	1,200.00
Medical counsel	O. J. Fay, M. D. ...	Des Moines ..	Iowa	1,500.00

Since July 1, 1913, Workmen's Compensation has been provided for workmen injured in industrial pursuits, where such injury arises out of and in the course of the employment. Agricultural, clerical and domestic employment are excluded. Employers may insure with authorized companies for the payment of workmen's compensation, or upon a proper showing may be granted the right to carry their own insurance. All employers of labor are liable under the terms of law in any event. Compensation to injured workmen is upon the general basis of 60 per cent of the average wages or earnings with a maximum payment of \$15 per week. In case of disagreement between employers and employees provision is made for arbitration in which case the commissioner or his deputy is chairman of the arbitration committee. By agreement the two additional arbitrators may be dispensed with. The Commissioner reviews appeals from the arbitration orders and there is provision for appeal to the district court and supreme court. There is a two-year time limitation on claims for injuries. Employees of the state are compensated by the state and all counties and other political divisions of the state, except townships, are under the law. All employers are obligated to make reports of accidents directly to the industrial commissioner and record is kept of all settlements. Where employers of labor reject the provision of the law, as provided by statute, they deprive themselves of

common law defenses in damage cases. Settlements for injured workmen number about 5,000 annually.

STATE PRINTING BOARD

Ex-officio members—Hon. Ed M. Smith, secretary of state; Hon. J. W. Long, auditor of state; Hon. John Fletcher, attorney general. Mr. Smith is chairman by selection of the board.

Appointive members—James C. Gillespie of LeMars (term expires July 1, 1931); W. R. Orchard of Council Bluffs (term expires July 1, 1930).

Name	Position	Annual Salary
Robert Henderson	Superintendent of printing	\$3,600.00
Grace Lane	Assistant superintendent	2,000.00
Norman Hill	Assistant superintendent	2,400.00
Alcena Sherriff	Record clerk	1,200.00
Hazel Halleen	Clerk	1,500.00
Cora Day	Multigraph operator	1,300.00
Glenn Watson	Document shipping clerk	1,600.00
Jacob Russell	Assistant shipping clerk	1,300.00

The printing board has charge of all matters pertaining to state printing, including printing for institutions and officials outside of Des Moines. Contracts for all work and material are let on competitive bids. Appointive members of the board receive \$10 a day and expenses while engaged in state business.

The superintendent of printing is appointed by the board. He is ex-officio secretary of the board and its executive officer. He is in immediate charge of the work; has the custody and attends to the distribution and sale of codes, session laws, supreme court reports and public documents; supervises the compilation and publication of the session laws, the legislative bill index, and the official register. Also the journals of the house and senate are indexed under his supervision.

ADJUTANT GENERAL

Appointed by the Governor. Term four years. Salary \$3,400.

W. H. BAILEY, Sheldon, O'Brien county. Nativity, Wisconsin.
Term expires July 3, 1931.

Position	Name	Legal Residence	Birthplace	Annual Salary
Assistant adjutant general	Charles H. Grah	Des Moines ..	Iowa	\$2,200
Quartermaster U. S. P. & D. O.	James E. Thomas	Des Moines ..	Iowa	1,500
Assistant quartermaster	Jack Tarlton ...	Herrold	Iowa	1,800
Secretary and file clerk	Thelma Payne ..	Valley J'ction	Iowa	1,500
Record clerk	Lucille Dailey ...	Des Moines ..	Iowa	1,200
Voucher clerk-bookkeeper	Cora Lorenz	Des Moines ..	Illinois ..	1,320
Order clerk	Beatrice Ringrose	Des Moines ..	Illinois ..	1,200
Chief clerk	Andrew G. Cumps	Des Moines ..	Belgium ..	1,500
Requisition clerk	Ferne Shiffer ...	Grimes	Iowa	1,200
Property clerk	Grace Inlow	Des Moines ..	Iowa	1,200
Stenographer-clerk	Irma May	Des Moines ..	Iowa	1,200
Chief storekeeper	Fred Hewitt	Johnston Sta..	Iowa	1,620
Shipping clerk	Ray Lane	Des Moines ..	Iowa	1,200
Armorer	William Waddell	Grimes	Iowa	1,200
Electrician	Chas. N. Beck ...	Des Moines ..	Missouri ..	1,500
Utility officer and guard	Harry Fuhr	Herrold	W. Va.	1,500
Superintendent of camp grounds	George Stirts ...	Herrold	Iowa	1,500
Caretaker-laborer	S. E. Hunt	Herrold	Iowa	1,200
Caretaker-laborer	Paul Bice	Herrold	Iowa	1,200
Record clerk	1,200

The staff of the commander-in-chief consists of an adjutant general, with rank of brigadier general, who is chief of staff, an assistant adjutant general, with rank of lieutenant colonel, and thirteen aides who have the rank of lieutenant colonel,

except that any person so appointed, who has held a higher rank for a period of one year or more in the guard may be appointed with the rank of the highest rank so held by him, or the thirteen aides may be detailed for such service from the active membership of the guard, but if so detailed they hold their rank in the guard and shall perform the duties of aide in addition to their regular duties.

The adjutant general is appointed by the governor. He issues and transmits all orders of the commander-in-chief and keeps a record of all appointments of officers commissioned by the governor, of all the general and special orders and regulations, and of such matters as pertain to the organization of the military force and its duties. He holds office for a period of four years. He has charge of the state arsenal and grounds and all other property of the state kept or used for military purposes. He furnishes at the expense of the state such blanks and forms as are approved by the commander-in-chief. In each year, preceding a regular session of the general assembly, or at any other time the governor may direct, he makes out a detailed report of the transactions of this office, the expenses thereof and such other matters as shall be required by the commander-in-chief for the period since the last preceding report.

All muster rolls, reports, returns, enlistments, discharges and complete records of the national guard are filed and made a matter of record in his office. The records of Iowa soldiers of the Civil, Spanish-American, and World wars are on file in his office and all information desired from such records is furnished by him. Certificates of military service of Iowa soldiers of the late wars or past service in the organized militia and national guard are given by him under the seal of the state. He is the disbursing officer of all state appropriations for the use and support of the national guard and as adjutant general all military property is committed to his custody which he is required to issue for the use of the national guard, keeping an account of the same. He is required to furnish such reports of the national guard of the state as the war department may from time to time require. As chief of staff he is to perform his duties as such officer as directed by the commander-in-chief or required by the laws of Iowa governing the national guard or by orders and regulations.

In addition to the duties above defined, the adjutant general also has the direction of the compilation of the roster for soldiers, sailors and marines in the Mexican border service of 1916-1917, and the World's War, 1917-1918 and 1919, and other historical data in connection with the World's war.

WAR ROSTER COMMISSION

Name	Position	Legal Residence	Birthplace	Annual Salary
Governor John Hammill.	Chairman	Britt	Wisconsin	None
Brig. Gen. W. H. Bailey	Disbursing officer ...	Sheldon	Wisconsin	None
A. M. Deyoe	Sec'y and director ...	Des Moines ..	Wisconsin	\$2,700.00
Gertrude Dailey	Stenographer	Des Moines ..	Missouri	1,200.00

The adjutant general, under the provisions of the bonus law, becomes a member of the bonus board, consisting of the state auditor, the state treasurer, the adjutant general, and the adjutant of the Iowa department of the American Legion.

SOLDIERS' BONUS BOARD

R. J. LAIRD, Adjutant American Legion, Department of Iowa.....President
 W. H. BAILEY, Adjutant General.....Secretary
 RAY E. JOHNSON, Treasurer of State.
 J. W. LONG, Auditor of State.

Position	Name	Legal Residence	Birthplace	Annual Salary
Executive secretary	Thos. D. Wilson	Des Moines ..	Iowa	\$3,000.00
Stenographer	Irene Teas Alvord ..	Des Moines ..	Iowa	1,380.00

The adjutant general is chairman of the armory board appointed by the governor to fix the armory and other allowances for the national guard units with the state. This board is composed of the following named officers:

Brigadier General W. H. Bailey—A. G. D. Iowa N. G.—The Adjutant General.

Brigadier General Guy E. Logan—A. G. D. Retired—Des Moines.

Major Thomas P. Hollowell—N. G. Reserve—Ft. Madison.

Lieutenant Colonel Henry G. Geiger—168th Infantry Iowa N. G.—Sheldon, Iowa.

Major Maxwell A. O'Brien—113th Cavalry Iowa N. G.—Des Moines, Iowa.

All members of the board are allowed for each authorized meeting an allowance of \$10.00 per day and transportation from home station to place of meeting and return.

The adjutant general is ex-officio member of the advisory board consisting of:

Major General M. A. Tinley.....	34th Division
Brigadier General Lloyd D. Ross.....	67th Infantry Brigade
Colonel Glenn C. Haynes.....	168th Infantry
Colonel Park A. Findley.....	113th Cavalry
Colonel Gordon C. Hollar.....	133d Infantry
Lieutenant Colonel Harry Ward.....	185th Field Artillery
Major Earl Bush.....	State Surgeon
Major Ray A. Yenter.....	113th Cavalry

All members of the board are authorized an allowance of \$10.00 per day for each regularly ordered meeting, and transportation from home station to place of meeting and return.

GOVERNOR'S MILITARY STAFF

Brigadier General W. H. Bailey, Chief of Staff.

Lieutenant Colonel Charles Grahl, Assistant Chief of Staff.

AIDES :

John C. Loper	Marshalltown	Colonel
Charles J. Wilson	Washington	Colonel
George A. Bemis	Garner	Lieutenant Colonel
Hugh Geiger	Minden	Lieutenant Colonel
Frank Wenig	Spencer	Lieutenant Colonel
E. E. Stoup	Oelwein	Lieutenant Colonel
J. M. McNamara	Des Moines	Lieutenant Colonel
O. S. Von Krog	Eldora	Lieutenant Colonel
H. F. Wulf	Sioux City	Lieutenant Colonel
Oley Nelson	Stanhope	Lieutenant Colonel
Dale A. Griswold	Des Moines	Lieutenant Colonel
Robert J. Shaw	Sigourney	Lieutenant Colonel

DEPARTMENT OF HEALTH

State Board of Health: Henry Albert, M.D., Commissioner, Des Moines; H. R. Sugg, M.D., Clinton; Cassius T. Lesan, M.D., Mount Ayr; H. W. Plummer, M.D., Lime Springs; W. A. Seidler, M.D., Jamaica; J. D. Lowry, M.D., Fort Dodge. Members appointed for terms of two years ending January, 1931, commissioner for term of four years, ending January, 1933. The commissioner is the executive officer of the board. The board members receive no compensation but are allowed traveling expenses.

PERSONNEL OF DEPARTMENT

Position	Name	Annual Salary
Commissioner	Henry Albert, M. D.	\$5,000.00
Deputy commissioner	D. C. Steelsmith, M. D.	4,000.00
Registrar of Examinations	H. W. Grefe	2,400.00
Director, nursing education	Maude E. Sutton	3,000.00
Lecturer to girls	D. Pirie Beyea	3,600.00
Chief clerk	Lynn Clemens	2,000.00
Assistant state registrar	R. L. McLaren	2,000.00
Epidemiologist	H. A. Lanpher	3,600.00
Morbidity clerk	Ada Koser	1,500.00
Antitoxin clerk	Gordon Glascock	1,200.00
Inspector	Herman Carlson	3,000.00
Secretary	Naomi Bradley	1,500.00
Bookkeeper		1,200.00
Stenographer	Bernice Nall	1,200.00
Stenographer	Amy Brooks	1,200.00
Stenographer	Kathlene Varney	1,200.00
Clerk	Emma Lasell	1,200.00
Clerk	Jesse Petty	1,200.00
Clerk	Catherine Campbell	1,200.00
Clerk	Julia Clark	1,200.00
Clerk	Genevieve Shea	1,200.00
Clerk	Helene Weaver	1,200.00
Shipping clerk	Frank Yost	1,200.00

SANITARY ENGINEERING AND HOUSING DIVISION

Engineer	A. H. Wieters, C. E.	3,600.00
Assistant engineer	W. W. Towne, C. E.	2,100.00
Chemist	M. J. Lonergan	2,400.00
Assistant junior engineer	William Mark	1,800.00
Stenographer	Mac Mitchell	1,200.00

BARBER DIVISION

Chief barber inspector	John T. McGruder	2,500.00
Barber inspector	Frank O. Moffitt	2,000.00
Barber inspector	Fred C. Sloan	2,000.00
Barber inspector	G. T. Clark	2,000.00
Stenographer	Alice Clarke	1,500.00

COSMETOLOGY DIVISION

Cosmetology inspector	Goldie Cessna	2,000.00
Cosmetology inspector	Violet Washburn	1,800.00
Stenographer	Wanda Long	1,500.00

POWERS AND DUTIES OF COMMISSIONER

The commissioner of public health as head of the state department of health exercises general supervision over the public health, promotes public hygiene and sanitation and unless otherwise provided enforces the laws relating to same. He makes investigations and surveys in respect to causes of disease and epidemics and the effect of locality, employment and living conditions upon the public health. Also

inspects sanitary conditions in any locality of the state upon written petition of five or more citizens and may issue directions for improvement of same.

He shall establish, publish and enforce a code of rules governing the installation of plumbing in cities and towns and amend the same when deemed necessary. He must exercise general supervision over the administration of the housing law and give aid to local authorities in enforcement of same. He must establish stations for the distribution of antitoxins and vaccines to physicians, druggists, and other persons at cost; exercise general supervision over the administration and enforcement of the venereal disease law; he has sole jurisdiction over the disposal and transportation of the dead bodies of human beings; he must exercise general supervision over the administration and enforcement of the vital statistics law and must establish and maintain such divisions in the department as are necessary for the proper enforcement of the laws administered by it.

POWERS AND DUTIES OF BOARD OF HEALTH

The board must recommend policies and practices to the department relative to any duty imposed upon it by law, which recommendations shall be given due consideration by the department; it must advise the department relative to causes of disease and epidemics, sanitary conditions, contagious and infectious diseases, venereal diseases, antitoxins and vaccines, housing and vital statistics; to advise or make recommendations to the governor and general assembly relative to public health, hygiene and sanitation.

The forty-second general assembly passed a bill requiring the licensing of barbers, and also one requiring the licensing of cosmetologists. Administration of these measures was placed within the State Department of Health.

The board is authorized to adopt rules of procedure for county health boards and specify their duties under the county health organization law passed by the forty-third general assembly.

BOARDS OF EXAMINERS

Authorized by chapter 115, 1927 code, to hold examinations of persons applying for licenses to practice the professions for which a license is required by this title. Members appointed by the governor.

MEDICAL EXAMINERS: Wm. Jepson, Sioux City; Frank M. Fuller, Keokuk; F. T. Launder, Garwin.

PODIATRY EXAMINERS: C. J. Groff, Mason City; S. J. Olson, Des Moines; Paul M. Hawk, Waterloo.

OSTEOPATHIC EXAMINERS: Rolla Hook, Logan; D. E. Hannan, Perry; Sherman Opp, Creston.

CHIROPRACTIC EXAMINERS: R. L. Sheeler, Council Bluffs; Myrtle E. Long, Des Moines; J. E. Slocum, Webster City.

NURSE EXAMINERS: Frances G. Hutchinson, Council Bluffs; Margaret M. Stoddard, Mt. Pleasant; Marianne Zichy, Marshalltown.

DENTAL EXAMINERS: H. D. Coy, Hamburg; F. H. Waters, Ames; H. J. Altfillisch, Dubuque; J. J. Booth, Marion; Hardy F. Pool, Mason City.

OPTOMETRY EXAMINERS: A. J. Meyer, Davenport; J. J. Brady, Sheldon; E. W. Martin, Carroll.

EMBALMER EXAMINERS: J. A. West, Sioux City; Carrie E. Snider, West Liberty; F. W. Alexander, Conrad.

BARBER EXAMINERS: J. E. Bales, Cedar Rapids; Lew W. Skinner, Council Bluffs; A. E. Pierce, Tipton.

COSMETOLOGY EXAMINERS: Mrs. Mabel Hart, Ames; Mrs. Lillian Kostomlatsky, Sioux City; Miss Grace Shinn, Des Moines.

DIRECTOR OF THE BUDGET

Term of incumbent ends July 1, 1933. Salary \$5,000.

OSCAR ANDERSON, Lamoni, Decatur County. Born in Illinois.

Board of Appeal—OSCAR ANDERSON, ex-officio president; FRANK M. ABBOTT, Osceola; DAN J. SCHNITTJEN, Delhi.

Position	Name	Legal Residence	Birth-place	Annual Salary
Director of the Budget	Oscar Anderson ...	Lamoni	Illinois	\$5,000
Assistant Director				
State Accountant	E. F. Brown	Des Moines.	Illinois	3,000
Assistant Accountant	F. H. Paul	Des Moines.	Illinois	2,400
Assistant Accountant	L. Brown	Des Moines.	Iowa	2,400
Assistant Accountant	H. E. Phipps	Des Moines.	Iowa	2,400
Assistant Accountant	E. E. Cornwall	Mt. Ayr ...	Iowa	2,400
Assistant Accountant	Harold Croft	Des Moines.	Iowa	2,400
Secretary	Doris Nelson	Lamoni	Iowa	1,800
File Clerk and Stenographer	L. Johnson	Des Moines.	Iowa	1,500

The office of director of the budget was created by the fortieth general assembly, extra session, effective May 2, 1924. The director of the budget is appointed by the governor subject to confirmation by the senate.

The law provides for a state budget, for the examination, by the budget director, of the accounts of departments of state, for a review of public contracts and bond issues in certain cases, and for local budgets. The director is authorized to prescribe methods for enforcing and carrying out all of the provisions of the law, and to conduct hearings on all matters within his jurisdiction and render decisions thereon.

The first budget report to be prepared under the law was submitted to the governor and forty-first general assembly in January, 1925.

The budget report sets out in detail the actual expenditures for the preceding two bienniums, the estimated expenditures at the close of the biennium, the departmental askings for the succeeding two years and the budget director's estimates for the same period together with the governor's approval.

There is also submitted a state appropriation bill.

The director is a member of the state board of audit whose duty it is to audit claims for money due from the state.

The law further provides for an appeal board which shall consist of the director and two additional members. The two members to serve with the director are appointed by the governor in the same manner required for the appointment of the director and the term of office is four years. The director is chairman of the board. The board considers and determines appeals from the action of the state board of education, the state board of control and the state fair board, in respect to letting of contracts for buildings or other improvements in which the amount involved is in excess of \$25,000.

BOARD OF PAROLE

Term six years. Appointed by governor. Confirmed by senate.

Compensation \$3,200 per year and expenses while visiting institutions.

GEORGE M. SIMPSON, West Union, Born in Oklahoma, Term Expires June 30, 1931.

HIRAM K. EVANS, Corydon, Born in Iowa, Term Expires June 30, 1933.

JOHN S. CROOKS, Boone, Term Expires June 30, 1935.

Position	Name	Legal Residence	Birthplace	Annual Salary
Secretary	Sam D. Woods	Des Moines.	Indiana	\$3,000
Parole agent	Al Stader	Ankeny	Iowa	2,000
Parole agent	L. L. Hall	Des Moines.	Iowa	2,000
Parole agent	Edith Rock	Des Moines.	Iowa	2,000
File clerk	Bernice Lewiston .	Des Moines.	Minnesota .	1,500
Stenographer	Ruth J. Wright ...	Des Moines.	Iowa	1,200
Stenographer	Lorraine Pollock ..	Des Moines.	Kansas	1,200

The statutes of Iowa provide the sentence of a prisoner convicted of a felony shall be for the maximum term provided for the crime committed thus leaving to the court imposing the sentence no discretion as to the time of confinement. The board of parole is given authority to release on parole outside the prison, all prisoners, except those sentenced for life terms. Rules and regulations are provided which must be observed by the man while on parole, and for the violation of which he may be remanded to prison.

IOWA STATE HIGHWAY COMMISSION

COMMISSIONERS: C. C. RIEPE, Burlington; H. E. DEAN, Ocheyedan; H. A.

DARTING, Glenwood; CLIFFORD NILES, Anamosa; T. J.

O'DONNELL, Dubuque. Salary \$4,000.

The highway commission was first established in Iowa under chapter 105, acts of the thirtieth general assembly, which directed the Iowa State College as an institution to act as the highway commission for the state. In 1913 the thirty-fifth general assembly reorganized the entire system of road administration and created a highway commission of three members, one of whom should be the dean of engineering at Ames. In 1927 the forty-second general assembly increased the number of members of the commission to five and passed what is known as the state control law giving the commission full control over construction and maintenance of the primary road system and primary road fund. In addition to salary the commissioners receive expenses while on duty.

Under the secondary road bill passed by the forty-third general assembly the commission on request of a local board of supervisors shall advise with the board on the manner of constructing and maintaining secondary roads. Before a board of supervisors can issue anticipatory certificates it must "seek the advice of the state highway commission and issue said certificates to an amount not exceeding fifty per cent of the estimated funds which will accrue to the secondary road construction fund during any stated period of from one to two years."

Under a law passed by the forty-third general assembly all patrolmen and maintenance engineers are designated peace officers and have authority to arrest violators of the authorized rules, regulations and orders of the highway commission and of the law pertaining to the primary highways of the state.

The highway commission is required to file with the county auditor and recorder a map of the right of way on the completion of any primary road paving or grading project.

EXECUTIVE DEPARTMENT

Position	Name	Annual Salary
Chief engineer	F. R. White	\$10,000
Consulting road engineer	T. R. Agg	1,200
Secretary	May Vanderlinden	2,000
Commissioner's Stenographers		
Stenographer	E. S. Carlsson	600
Stenographer	Julia Foarde	600
Stenographer	Margaret O'Donnell	600
Stenographer	Caroline Dean	600
Stenographer	Verona Darting	600

FINANCE, ACCOUNT AND PURCHASE DEPARTMENT

Auditor	C. R. Jones	4,300
Chief Examiner	G. H. Getty	3,200
File clerk	Grace Baustian	1,500
Stenographer	Verne Winfrey	1,320
Switch Board operator	Lennadore Berg	960

ACCOUNTING DIVISION

Position	Name	Annual Salary
Chief clerk	E. T. Burk	3,000.00
Maintenance auditor	L. B. Anderson	2,700.00
Assistant purchasing agent	J. R. Harrison	2,400.00
Audit clerk	C. W. Ott	2,300.00
Audit clerk	E. D. Shivers	2,000.00
Audit clerk	W. L. Gardner	2,000.00
Audit clerk	A. E. Mendon	1,620.00
Audit clerk	B. Edith Clark	1,380.00
Audit clerk	Gladys Peck	1,140.00
Audit clerk	Gladys Rullestad	1,080.00
Audit clerk	Mary Clem	1,080.00
Audit clerk	Helen Ketcham	960.00
Record clerk	Myrtle Ray	1,200.00
Bookkeeper	D. C. McNeil	2,400.00
Assistant bookkeeper	Edward Judge	1,800.00
Assistant bookkeeper	F. G. Nelson	1,600.00
Maintenance bookkeeper	Mary B. Loughran	1,200.00
Stenographer	Elsie Gustason	1,200.00
Stenographer	Nellie Miller	1,200.00
Stenographer	Selma Hedman	1,140.00
Stenographer	Dorothy Hunter	1,080.00
Stenographer	Genevieve Dale	1,080.00
Stenographer	Sylvia Snitzler	1,080.00
Stenographer	Isabelle Johnson	1,080.00
Stenographer	Dorothy Cole	1,080.00
Stenographer	Adrian Christenson	1,080.00
Stenographer	Elizabeth Horton	1,080.00
Stenographer	Helen Herrick	1,080.00
Stenographer	Eva Stokes	1,020.00
Stenographer	Lura Gamble	960.00
Stenographer	Doris Bailey	960.00
Stenographer	Winnie Hill	960.00
Stenographer	Lena Wright	960.00
Stenographer	Emma Myers	900.00
Stenographer	Ferne Huntley	900.00
Stenographer	Kathryn Williams	900.00
Stenographer	Roseville Miller	900.00
Stenographer	Dorothy Vickery	840.00
Clerk	Alymer Farber	1,020.00

BULLETIN DIVISION

Bulletin Editor	J. W. Eichinger	2,800.00
Stenographer	Grayce Peterson	1,080.00

BLUE PRINT DIVISION

Blue print clerk	M. C. Severson	1,900.00
Assistant blue print clerk	W. R. Bappe	1,500.00
Assistant blue print clerk	Morrill Nervig	1,200.00
Assistant blue print clerk	W. R. Frazier	1,080.00
Assistant blue print clerk	Clarence Beck	1,080.00
Assistant blue print clerk	Wm. Sexton	1,080.00

STORE ROOM DIVISION

Store Room Clerk	L. H. Doggett	1,700.00
------------------	---------------	----------

ADMINISTRATION DEPARTMENT

Administrative engineer	C. Coykendall	5,000.00
Assistant engineer	M. L. Hutton	3,700.00
Road Recorder	Anne Vanderlinden	2,100.00
Stenographer	Lois LaFollette	1,320.00
Record clerk	F. B. Howell	2,000.00

DESIGN DEPARTMENT

Position	Name	Annual Salary
Design engineer	W. E. Jones	5,000.00
Engineer road design	E. R. Meredith	3,600.00
Engineer bridge design	E. W. Blumenschein	3,800.00
File clerk	F. E. King	1,200.00

SURVEY DIVISION

Chief of party	C. P. Lechner	2,400.00
Chief of party	J. A. Wymore	2,100.00
Chief of party	E. C. Maffitt	2,100.00
Chief of party	H. B. James	1,900.00
Chief of party	Glen H. Miller	1,900.00
Chief of party	Don Nelson	1,700.00
Chief of party	H. M. Giff	1,500.00
Instrumentman	F. B. Lechner	1,900.00
Instrumentman	G. A. Richards	1,600.00
Instrumentman	Ray C. Bliss	1,600.00
Instrumentman	C. W. Tock	1,560.00
Instrumentman	Vern Carey	1,500.00
Instrumentman	Vern Brewer	1,500.00
Instrumentman	R. D. Foltz	1,400.00
Instrumentman	W. A. Wimbish	1,300.00
Instrumentman	H. C. Brockman	1,300.00
Instrumentman	D. A. Sparks	1,200.00
Rodman	Ira Blomquist	1,140.00
Rodman	H. E. Speer	1,140.00
Rodman	J. M. Marlow	1,080.00
Rodman	Sam Elwood	1,080.00
Rodman	Merrill Doggett	1,080.00
Rodman	L. M. Jackson	1,080.00
Rodman	M. A. Halverson	1,080.00
Rodman	J. Stearns Tomy	1,080.00
Rodman	C. E. Richey	1,080.00
Rodman	Clarence Lied	1,080.00
Rodman	Edward Thoreson	1,080.00
Rodman	Herman Stubbe	1,080.00
Rodman	Carlton Myers	1,080.00
Rodman	Glen E. McCrory	1,080.00
Rodman	John Scoltock	1,080.00
Rodman	A. L. Ross	1,080.00
Rodman	F. L. Jones	1,080.00
Rodman	J. D. Franklin	1,080.00
Rodman	Henry Siemers, Jr.	1,080.00
Rodman	Harold Finch	1,080.00
Rodman	J. Q. Robinson	1,080.00
Rodman	C. W. Jackson	1,080.00
Rodman	D. P. Jackson	1,080.00
Rodman	B. H. McCreedy	1,080.00
Rodman	R. C. Talbott	1,080.00
Rodman	P. A. Hargrave	1,080.00
Rodman	G. Sherman Held	1,080.00
Rodman	R. W. Parquette	1,080.00
Rodman	J. J. Barnes	1,080.00
Rodman	John E. Reid	1,080.00

ROAD PLAN DIVISION

Road designer	Robert McCormick	3,200.00
Road designer	F. C. Schneider	3,100.00
Road designer	H. S. Leicht	3,000.00
Road draftsman	Carl Albaugh	2,400.00
Road draftsman	R. H. Williams	2,160.00
Road draftsman	Grady Taylor	2,100.00
Road draftsman	G. R. Elliott	2,100.00
Road draftsman	Alvin G. Hart	2,100.00
Road draftsman	Carl B. Anderson	2,100.00
Road draftsman	Floyd Mason	1,620.00
Road draftsman	Edward Cleary	1,500.00
Road draftsman	Chas. F. Guthrie	1,500.00

ROAD PLAN DIVISION—Continued

Position	Name	Annual Salary
Road draftsman	Harry R. Conn	1,500.00
Road draftsman	R. B. Thomas	1,400.00
Road draftsman	Abner M. Boyd	1,320.00
Road draftsman	Charles Harris	1,300.00
Road draftsman	H. E. Brown	1,300.00
Road draftsman 2nd cl.	Murrill Hanson	1,140.00
Road draftsman 2nd cl.	Albert King	1,140.00
Road draftsman 2nd cl.	George Pennell	1,080.00
Road draftsman 2nd cl.	Francis Chase	1,080.00
Road draftsman 2nd cl.	G. E. Moore	1,080.00
Road draftsman 2nd cl.	Willard Playle	1,080.00
Road draftsman 2nd cl.	John W. Moore	1,080.00
Road draftsman 2nd cl.	Howard Earl	1,080.00
Road draftsman 2nd cl.	Lynn Brodwell	1,080.00
Road draftsman 2nd cl.	Rudolph Tegland	1,080.00

BRIDGE PLAN DIVISION

Chief bridge designer	W. N. Adams	3,400.00
Bridge designer	R. E. Braun	3,100.00
Bridge designer	P. F. Barnard	3,000.00
Bridge designer	J. E. Hiland	3,000.00
Bridge designer	R. J. DeLaHunt	3,000.00
Bridge designer	L. J. Wallis	2,800.00
Bridge designer	L. T. Andrus	2,700.00
Bridge designer	P. G. Martin	2,600.00
Bridge designer	H. B. Schultz	2,500.00
Bridge designer	H. H. Mullin	2,500.00
Bridge designer	B. R. Rozeboom	2,500.00
Bridge designer	S. B. Larson	2,200.00
Bridge designer	C. O. Strawn	2,100.00
Bridge draftsman	Ernest Stokes	2,200.00
Bridge draftsman	H. W. Schneider	2,100.00
Bridge draftsman	Chas. E. Reed	2,100.00
Bridge draftsman	D. B. Wymore	2,100.00
Bridge draftsman	J. W. Robertson	2,100.00
Bridge draftsman	H. W. Hunt	1,980.00
Bridge draftsman	Edwin Eller	1,920.00
Bridge draftsman	W. S. Cook	1,920.00
Bridge draftsman	J. H. Stewart	1,900.00
Bridge draftsman	L. A. Hostetter	1,800.00

WOMEN'S DRAFTING DIVISION

Superintendent	H. A. Hanson	2,300.00
Draftswoman	Lena Alt	1,600.00
Draftswoman	Enid Ruston	1,600.00
Draftswoman	Vera Gibson	1,600.00
Draftswoman	E. Carlotta Smith	1,600.00
Draftswoman	Violet Crowe	1,500.00
Draftswoman	Louise Carstensen	1,380.00
Draftswoman	Cleo Sponsler	1,380.00
Draftswoman	Nell Arrowsmith	1,320.00
Draftswoman	Leone Rynkiewitz	1,200.00
Draftswoman	Frances Miller	1,200.00
Draftswoman	Dorothy Driscoll	1,140.00
Draftswoman	Grace V. Scott	1,140.00
Draftswoman	Marie Judge	1,080.00
Draftswoman	Fairy B. Neff	1,020.00
Draftswoman	Laura Hanson	1,020.00
Draftswoman	Helen Stewart	960.00
Draftswoman	Edna Mitchell	900.00
Draftswoman	Eleanor Johnson	900.00
Draftswoman	Hazel Crooks	900.00
Draftswoman	Rose Roberson	900.00
Draftswoman	Vina Carr	900.00
Draftswoman	Daisie Wymore	840.00
Draftswoman	Marjorie Horning	780.00
Draftswoman	Greta Counce	780.00
Draftswoman	Leah Belle Briley	780.00
Draftswoman	Zanna Moore	720.00

CONSTRUCTION DEPARTMENT

Position	Name	Annual Salary
Assistant chief engineer	F. H. Mann	5,200.00
Chief inspector	H. K. Davis	3,600.00
Stenographer	Leila Vanderlinden	1,560.00

RIGHT OF WAY DIVISION

Right of way engineer	H. O. Hickok	3,600.00
Right of way agent	W. P. Nichols	3,000.00
Right of way agent	P. E. Damon	2,800.00
Right of way agent	E. C. Temple	2,500.00
Right of way agent	Thos. McCauley	2,400.00
Right of way agent	Geo. L. Mechem	2,000.00
Right of way designer	Otto Sjolander	2,800.00
Right of way draftsman	Harry Bowman	2,700.00
Stenographer	Lulu Alderman	1,260.00

MAINTENANCE DEPARTMENT

Maintenance engineer	W. H. Root	5,000.00
Assistant Maintenance engineer	T. R. Perry	3,600.00
Maintenance field engineer	L. L. Clement	3,400.00
Stenographer	Verna Gough	1,200.00

REPAIR SHOP DIVISION

Superintendent	R. W. Clyde	3,200.00
Clerk	E. E. Enke	2,100.00
Stores clerk	F. E. Been	2,000.00
Foreman	Chas. Kinderman	3,000.00

MAINTENANCE SUPERINTENDENTS

Adair-Madison counties	E. R. Seidel	2,400.00
Adams-Montgomery-Taylor counties ..	S. R. Weir	2,700.00
Appanoose-Monroe counties	F. L. Davis	2,400.00
Audubon-Cass counties	W. J. McCosh	2,400.00
Benton-Tama counties	L. W. Croft	2,700.00
Black Hawk-Bremer and Grundy counties	W. B. Johnson	3,000.00
Boone-Hamilton-Story counties	J. A. Illeman	3,000.00
Buchanan-Delaware-Dubuque counties	C. A. Cool	2,400.00
Buena Vista-Pocahontas-Sac counties	R. S. Mushrush	2,700.00
Butler-Floyd counties	M. E. Hicketheir	2,700.00
Calhoun-Humboldt-Webster counties	M. A. Varley	2,700.00
Carroll-Greene counties	E. W. Blom	2,700.00
Cedar-Linn counties	F. A. Peterson	2,700.00
Cherokee-O'Brien counties	L. L. Flint	2,400.00
Chickasaw-Howard counties	LeRoy Brown	2,700.00
Clarke-Decatur-Ringgold counties	F. G. Mallett	2,800.00
Clinton-Jackson-Scott counties	D. W. Burch	2,800.00
Crawford-Monona counties	C. A. Rogers	2,400.00
Dallas-Guthrie-Polk counties	W. C. O'Connor	2,700.00
Davis-Van Buren-Jefferson-Wapello counties	J. W. Earley	2,500.00
Des Moines-Henry counties	W. G. Ebert	2,400.00
Franklin-Wright counties	J. K. Hilton	2,700.00
Fremont-Page counties	F. L. Cain	2,600.00
Fayette-Winneshiek counties	O. W. Zack	2,700.00
Harrison-Shelby counties	R. F. Meyer	2,400.00
Johnson-Muscatine counties	F. P. G. Halbfass	2,800.00
Jasper-Marshall-Poweshiek counties	J. L. Lindsey	3,000.00
Keokuk-Mahaska counties	Geo. L. Christianson	2,400.00
Lucas-Wayne counties	Barnes MacDonald	2,500.00
Lyon-Osceola-Sioux counties	Eugene Cook	2,800.00
Marion-Warren counties	R. E. Boyle	3,000.00
Plymouth-Woodbury counties	J. H. Turnbull	2,700.00
Pottawattamie county	P. V. Saum	2,700.00
Louisia-Washington counties	R. A. Frink	2,400.00

MAINTENANCE SUPERINTENDENT'S STENOGRAPHERS

Position	Name	Annual Salary
Adams-Taylor-Montgomery counties	Inez Hardenbrook	780.00
Appanoose-Monroe counties	Lorene Bradley	720.00
Audubon-Cass counties	Edna Kennedy	960.00
Butler-Floyd counties	Viola Towle	900.00
Carroll-Greene counties	Astrid Hanson	1,020.00
Chickasaw-Howard counties	Rose VanSumple	900.00
Clinton-Scott-Jackson counties	Dorothy Massen	1,140.00
Dallas-Guthrie counties	R. R. Couch	1,200.00
Davis-Van Buren-Jefferson-Wapello counties	Mable Leach	900.00
Fremont-Page counties	Evalyn Grove	840.00
Harrison-Shelby counties	Mae Noble	780.00
Jasper-Poweshiek-Marshall counties	Mamie McRoberts	780.00
Marion-Warren counties	Helen Thomas	600.00
Pottawattamie county	Rachel McCuskey	960.00

MATERIALS AND TESTS DEPARTMENT

Engineer Materials and Tests	Bert Myers	4,000.00
Office Assistant	A. E. Stoddard	3,000.00
Stenographer	Mildred Matthews	1,140.00

FIELD DIVISION

General Inspector	Clyde Mason	3,400.00
Inspector	L. W. Wood	2,600.00
Inspector	G. A. Pugsley	2,220.00
Inspector	E. H. Hensing	1,980.00
Inspector	Sam Rosenberg	1,980.00
Inspector	W. B. Hall	1,980.00
Inspector	K. F. Bryning	1,980.00
Inspector	E. F. Baker	1,980.00
Inspector	John Laytham	1,980.00
Inspector	R. H. Fleming	1,800.00
Inspector	John W. Denison	1,800.00
Inspector	Roy T. Messer	1,800.00
Inspector	F. H. Brockman	1,800.00
Inspector	R. J. Allen	1,440.00
Inspector	Karl H. Fischer	1,200.00
Material Inspector	R. P. Jones	2,100.00
Material Inspector	L. E. McQuillen	1,800.00
Material Inspector	L. F. Workman	1,800.00
Material Inspector	R. V. Roup	1,740.00
Material Inspector	Geo. M. Giblin	1,740.00
Material Inspector	A. D. Hull	1,740.00
Material Inspector	John F. Holdefer	1,740.00
Material Inspector	Carl P. Miller	1,740.00
Material Inspector	C. L. Harmon	1,740.00
Material Inspector	J. C. Hamilton	1,740.00
Material Inspector	W. R. Wood	1,740.00
Material Inspector	J. F. Hull	1,740.00
Material Inspector	B. J. Posegate	1,740.00
Material Inspector	W. F. Randau	1,680.00
Material Inspector	A. S. DeVries	1,620.00
Material Inspector	W. M. Michaelson	1,620.00
Material Inspector	L. G. Hatfield	1,620.00
Material Inspector	F. Lee Stewart	1,620.00
Material Inspector	I. J. Anderson	1,620.00
Material Inspector	A. M. Hensing	1,500.00
Material Inspector	C. O. Ferree	1,200.00
Material Inspector	A. K. Lewis	1,200.00
Chief of pros. party	A. E. Willadsen	2,100.00
Chief of pros. party	S. E. Croyle	1,900.00
Chief of pros. party	Paul O. Terry	1,560.00
Field assistant	Lloyd Godfrey	1,440.00
Field assistant	C. H. Roseborough	1,380.00
Field assistant	L. B. Oberhauser	1,320.00
Field assistant	Earl Cameron	1,200.00
Field assistant	Marion Maroney	1,200.00
Field assistant	Milton Farnham	1,200.00
Field assistant	Walter W. Flynn	1,200.00

AMES LABORATORY

Position	Name	Annual Salary
Laboratory chief	Mark Morris	3,200.00
Assistant laboratory chief	J. W. Johnson	2,500.00
Chemist	H. A. Christopherson	3,000.00
Assistant chemist	Karl Lee	2,100.00
Assistant chemist	M. J. Siefert	1,800.00
Assistant chemist	C. S. Lounsberry	1,800.00
Laboratory assistant	R. C. Clobridge	1,700.00
Laboratory assistant	H. S. Shellito	1,680.00
Laboratory assistant	J. J. Gretter	1,620.00
Laboratory assistant	L. L. Jarvill	1,300.00
Laboratory assistant	Boyd Young	1,200.00
Laboratory assistant	Claude Elerick	1,140.00
Laboratory assistant	Kenneth Heggen	900.00

DES MOINES LABORATORY

Laboratory chief	A. F. Faul	2,800.00
Assistant laboratory chief	M. D. Wickware	2,200.00
Laboratory assistant	Lloyd Phillips	1,800.00
Laboratory assistant	Norman Larsen	1,740.00
Laboratory assistant	F. A. Wright	1,740.00
Laboratory assistant	J. R. Clements	1,620.00
Laboratory assistant	M. L. Joy	1,620.00
Laboratory assistant	F. B. Graham	1,620.00
Laboratory assistant	Frank Roth	1,500.00
Laboratory assistant	R. O. Anderson	1,500.00
Laboratory assistant	Harold Griffiths	1,380.00
Laboratory assistant	Robert Focht	1,200.00

MASON CITY LABORATORY

Laboratory chief	B. L. Bowling	2,900.00
Laboratory assistant	Chas. LaRoe	1,900.00
Laboratory assistant	E. P. McCoy	1,800.00
Laboratory assistant	Edgar Osborn	1,500.00
Laboratory assistant	Earl R. Noll	1,440.00
Laboratory assistant	J. H. Julson	1,320.00
Laboratory assistant	J. C. Trindle	1,320.00
Laboratory assistant	Henry Saug	1,200.00
Inspector	M. E. Harding	2,100.00
Inspector	Chas. F. Meyer	1,980.00
Inspector	E. H. Pitman	1,680.00

BUFFALO LABORATORY

Laboratory chief	R. A. Breitengross	2,800.00
Laboratory assistant	R. E. Pontow	1,800.00
Laboratory assistant	Paul Wiley	1,620.00
Laboratory assistant	E. H. Luetje	1,320.00
Laboratory assistant	Okal Holtzinger	1,320.00
Laboratory assistant	Otis Rose	1,260.00

BUILDINGS AND GROUNDS

Janitor	Joseph Hines	1,320.00
Janitor	J. N. Christ	1,320.00
Fireman	B. C. Schrader	1,500.00

District No. 1

Position	Name	Annual Salary
District engineer	W. F. Beard	4,000.00
Assistant district engineer	C. L. Gleason	3,100.00
Stenographer	Marian Mills	1,320.00
Resident engineer	R. M. Young	2,700.00
Resident engineer	J. A. Karr	2,600.00
Resident engineer	J. B. Durham	2,600.00
Resident engineer	D. F. Raver	2,500.00
Resident engineer	Steiner Silence	2,400.00
Inspector	C. G. Laing	2,200.00
Inspector	Fred C. Evans	2,100.00
Inspector	L. D. Raver	2,000.00
Inspector	E. L. Neuhart	1,980.00
Inspector	Robert Ratcliffe	1,980.00
Inspector	Fred L. Scott	1,800.00
Inspector	Virgil Cook	1,200.00
Instrumentman	F. C. Manning	1,800.00
Instrumentman	Ralph R. Mills	1,800.00
Instrumentman	Foster Smiley	1,500.00
Instrumentman	C. W. Swartz	1,440.00
Rodman	A. J. Flockhart	1,080.00
Rodman	Clyde Reid	1,080.00
Rodman	G. L. Downey	1,080.00
Rodman	E. E. Downey	1,080.00

District No. 2

District engineer	R. R. Zack	4,000.00
Assistant district engineer	F. K. Preston	3,000.00
Assistant district engineer	H. J. Kassel	2,700.00
Assistant district engineer	Edith Kahley	1,200.00
Stenographer	Rozella Hedrick	
Resident engineer	Hobart Vance	2,600.00
Resident engineer	R. H. Avenell	2,600.00
Resident engineer	G. F. Fiddick	2,500.00
Resident engineer	T. F. Cunningham	2,400.00
Resident engineer	H. E. Cribbs	2,400.00
Inspector	J. C. Saunders	2,100.00
Inspector	A. E. Hamilton	2,100.00
Inspector	Paul R. Wise	2,100.00
Inspector	L. L. Lawton	2,040.00
Inspector	L. A. Kohl	1,980.00
Inspector	F. J. Morgan	1,980.00
Inspector	G. H. Elliott	1,980.00
Inspector	Paul Whitesell	1,980.00
Inspector	A. B. Fatherson	1,920.00
Instrumentman	F. R. Johnson	2,100.00
Instrumentman	G. E. Lamp	2,040.00
Instrumentman	Geo. R. Heneley	1,980.00
Instrumentman	M. L. Goslin	1,920.00
Instrumentman	Lawrence Amick	1,800.00
Instrumentman	J. F. Arthurs, Jr.	1,800.00

District No. 3

District engineer	E. W. Dunn	4,000.00
Assistant district engineer	E. Capel	3,000.00
Assistant district engineer	G. S. Huxtable	2,900.00
Stenographer	Edna Eckert	1,320.00
Stenographer	Madge Emerson	840.00
District material inspector	J. L. Holdefer	2,100.00
Resident engineer	C. Y. Sernstrom	2,800.00
Resident engineer	O. B. Cook	2,800.00
Resident engineer	C. B. Zorn	2,500.00
Inspector	W. L. Love	2,100.00
Inspector	H. W. Jones	1,980.00
Inspector	J. H. Peters	1,980.00
Inspector	F. G. Myrick	1,920.00
Instrumentman	E. B. Carson	2,400.00
Instrumentman	P. L. Collins	2,100.00

STATE EXECUTIVE DEPARTMENT

151

District No. 3—Continued

Position	Name	Annual Salary
Instrumentman	D. W. Gibbs	1,980.00
Instrumentman	Ray D. Talley	1,980.00
Instrumentman	Stuart Green	1,800.00
Instrumentman	Roy Sagness	1,500.00
Instrumentman	Walter Watke	1,080.00
Instrumentman	Ardell Petty	1,080.00
Instrumentman	Wayne Oliver	1,080.00
Instrumentman	Merl Camery	960.00
Instrumentman	Louis Long	960.00

District No. 4

District engineer	L. M. Martin	4,000.00
Assistant district engineer	J. G. Butter	3,100.00
Assistant district engineer	B. J. Conlon	2,900.00
Stenographer	Josephine Robinson	1,200.00
Stenographer	Elsie Edmondson	1,080.00
Resident engineer	J. C. McElherne	2,850.00
Resident engineer	R. R. Rogers	2,700.00
Resident engineer	G. H. Bittle	2,500.00
Resident engineer	Chas. E. Sayre	2,500.00
Resident engineer	R. C. Brown	2,500.00
Resident engineer	P. E. Koontz	2,400.00
Resident engineer	Boyd Remington	2,400.00
Inspector	T. L. Nooe	2,100.00
Inspector	F. E. Crecelius	2,100.00
Inspector	C. H. Mattox	2,100.00
Inspector	Arthur Camery	2,100.00
Inspector	W. J. Pellett	2,100.00
Inspector	Eugene Perry	1,980.00
Inspector	J. A. Timmons	1,980.00
Inspector	R. C. Gray	1,980.00
Inspector	Joseph Riggs	1,980.00
Inspector	L. L. Mooney	1,980.00
Inspector	G. C. Beckman	1,800.00
Inspector	P. B. Smith	1,700.00
Inspector	E. E. Payton	1,500.00
Instrumentman	Merle Tyler	2,100.00
Instrumentman	H. C. O'Daugherty	2,100.00
Instrumentman	H. L. Sweeney	2,100.00
Instrumentman	J. S. Hanson	2,100.00
Instrumentman	F. G. Orcutt	2,100.00
Instrumentman	Sam Anderson	2,100.00
Instrumentman	B. B. Simmons	2,000.00
Instrumentman	Virgil Butler	1,980.00
Instrumentman	G. R. Morgans	1,980.00
Instrumentman	R. W. Belding	1,980.00
Instrumentman	H. S. Peters	1,920.00
Instrumentman	J. G. Ainey	1,800.00
Instrumentman	G. M. Meyers	1,800.00
Instrumentman	C. F. Herring	1,560.00
Rodman	Earl Black	1,200.00
Rodman	Clifford Brown	1,200.00
Rodman	Ira Bishop	1,200.00
Rodman	Harold VanderCreek	1,200.00
Rodman	R. H. Johnson	1,200.00
Rodman	Edward Cunningham	1,080.00
Rodman	D. J. McGuffin	1,080.00
Rodman	R. C. Homan	1,080.00
Rodman	Thos. Hickey	1,080.00
Rodman	Henry Gilchrist	1,080.00
Rodman	Edwin Kringle	1,080.00
Rodman	B. E. Hamilton	1,080.00
Rodman	Claire Anderson	1,080.00

District No. 5

Position	Name	Annual Salary
District engineer	J. S. Morrison	4,000.00
Assistant district engineer	W. J. Smith	3,100.00
Assistant district engineer	R. C. Boyd	3,000.00
Stenographer	Ora B. McReynolds	1,140.00
District material inspector	J. D. Kaser	2,400.00
District material inspector	M. L. Vanderlinden	2,400.00
Resident engineer	Don L. Teal	2,800.00
Resident engineer	W. P. Rawn	2,800.00
Resident engineer	R. W. Merritt	2,800.00
Resident engineer	A. N. Kreymmer	2,700.00
Resident engineer	E. E. Nelson	2,600.00
Resident engineer	H. H. Zimmerman	2,600.00
Resident engineer	H. B. Nowlin	2,600.00
Resident engineer	R. E. Merrill	2,500.00
Resident engineer	John G. Hall	2,400.00
Resident engineer	Arnold Krane	2,400.00
Inspector	Jay Elliott	2,220.00
Inspector	Ray Amos	2,200.00
Inspector	Willis Berrier	2,100.00
Inspector	W. S. Britton	2,100.00
Inspector	R. C. Risk	2,100.00
Inspector	Geo. Aldrich	2,100.00
Inspector	M. W. Griffith	1,980.00
Inspector	C. W. Eshbaugh	1,980.00
Inspector	E. G. Rhodius	1,980.00
Inspector	C. C. Oleson	1,980.00
Inspector	S. E. Schumann	1,980.00
Inspector	P. G. Kratzke	1,800.00
Inspector	W. S. Merrill	1,800.00
Inspector	F. D. Sprinkle	1,800.00
Inspector	D. O. Harrison	1,500.00
Instrumentman	H. F. Elliott	2,100.00
Instrumentman	J. G. Gray	2,100.00
Instrumentman	E. T. Korf	2,100.00
Instrumentman	J. J. Stout	1,980.00
Instrumentman	H. L. Ekin	1,980.00
Instrumentman	L. E. Walker	1,980.00
Instrumentman	G. C. Franklin	1,980.00
Instrumentman	C. H. Parker	1,980.00
Instrumentman	A. V. Marbry	1,980.00
Instrumentman	Geo. F. Zieke	1,800.00
Rodman	Phil Monahan	1,200.00
Rodman	A. D. Benson	1,200.00
Rodman	J. C. Comito	1,080.00
Rodman	H. P. Bratten	900.00
Rodman	D. B. Brindley	900.00
Rodman	A. J. Kolz	900.00
Rodman	J. H. Matear	900.00

District No. 6

District engineer	W. M. Lee	4,000.00
Assistant district engineer	C. R. Livingston	3,200.00
Assistant district engineer	P. W. Shive	3,200.00
Stenographer	Helen Richards	1,320.00
Stenographer	Irene Nissen	1,320.00
Stenographer	Vera Quinn	960.00
Stenographer	Arlene Garber	900.00
District material inspector	L. M. Clausen	2,400.00
Resident engineer	H. L. Phelps	3,000.00
Resident engineer	W. P. Lindauer	2,800.00
Resident engineer	A. A. Lyons	2,700.00
Resident engineer	C. M. Fisher	2,600.00
Resident engineer	H. T. Sindt	2,400.00
Resident engineer	W. K. Chantry	2,400.00
Resident engineer	John Sykes	2,400.00
Inspector	G. H. Doty	2,200.00
Inspector	E. M. Stewart	2,100.00
Inspector	Neil E. Garber	1,980.00
Inspector	Wm. McKie	1,920.00
Inspector	M. G. Sloan	1,860.00

District No. 6—Continued

Position	Name	Annual Salary
Instrumentman	C. C. Letner	2,100.00
Instrumentman	E. V. John	2,100.00
Instrumentman	X. P. Boyles	2,040.00
Instrumentman	J. C. Brandt	2,040.00
Instrumentman	H. A. Heverly	2,000.00
Instrumentman	Jack Reid	1,980.00
Instrumentman	L. J. Smythe	1,980.00
Instrumentman	Howard Paulson	1,980.00
Rodman	Howard Porter	1,140.00
Rodman	James Griffin	1,020.00

District No. 7

District engineer	J. A. Paulsen	4,000.00
Assistant district engineer	I. E. Goodrich	3,100.00
Assistant district engineer	S. A. Schackle	3,100.00
Stenographer	V. Cecelia Byrnes	1,320.00
District material inspector	R. H. Dinsmore	2,300.00
Resident engineer	W. W. Winslow	2,800.00
Resident engineer	R. L. Moore	2,600.00
Resident engineer	T. T. Dill	2,600.00
Resident engineer	Van H. Parker	2,500.00
Resident engineer	L. L. Leibrock	2,400.00
Resident engineer	F. B. Thillen	2,400.00
Resident engineer	G. B. Wilch	2,280.00
Inspector	R. M. Tutton	2,100.00
Inspector	L. V. McGarry	2,100.00
Inspector	E. A. Kingsley	2,100.00
Inspector	R. N. Books	2,100.00
Inspector	S. R. Castleberry	2,100.00
Inspector	O. S. Phillips	2,100.00
Inspector	G. B. Hanley	1,980.00
Inspector	James Klimek	1,920.00
Inspector	E. C. Strohm	1,920.00
Inspector	Robert Englehart	1,920.00
Inspector	E. A. McDougle	1,800.00
Inspector	F. R. Everds	1,740.00
Inspector	G. B. Wilson	1,500.00
Inspector	Melvin Luz	1,500.00
Inspector	Bernard Hahn	1,500.00
Inspector	B. Torvik	1,200.00
Instrumentman	P. A. Schneider	2,200.00
Instrumentman	W. F. Hastings	2,100.00
Instrumentman	K. M. Bennett	2,100.00
Instrumentman	E. L. Morris	2,100.00
Instrumentman	A. C. Hoyt	2,100.00
Instrumentman	R. J. Owens	2,100.00
Instrumentman	E. N. Schilling	2,040.00
Instrumentman	G. H. Stewart	1,920.00
Instrumentman	H. Z. Johnson	1,920.00
Instrumentman	Vernon Miller	1,800.00
Instrumentman	Earl Mathews	1,800.00
Instrumentman	O. E. Foote	1,680.00
Instrumentman	M. D. Owens	1,620.00
Instrumentman	J. K. Burns	1,620.00
Instrumentman	H. R. Langford	1,500.00
Rodman	M. J. Benser	1,140.00
Rodman	Wm. Ward	1,080.00
Rodman	Harold Ward	1,080.00
Rodman	Joseph McGough	960.00
Rodman	Chas. Steiner	960.00

District No. 8

District engineer	A. A. Baustian	4,000.00
Stenographer	Josephine Whelan	1,320.00
District material inspector	H. R. Goyke	2,200.00
Resident engineer	L. B. Stephenson	2,700.00
Resident engineer	J. H. Richards	2,700.00
Inspector	W. L. Gouge	2,200.00
Inspector	P. H. McCreddon	2,100.00

District No. 8—Continued

Position	Name	Annual Salary
Inspector	R. M. Combs	2,100.00
Inspector	B. E. Harwood	1,980.00
Inspector	S. V. Failor	1,980.00
Inspector	M. M. Goodson	1,620.00
Instrumentman	W. I. Paylor	2,100.00
Instrumentman	P. T. Savage	2,000.00

District No. 9

District engineer	W. O. Price	4,000.00
Assistant district engineer	V. G. Gould	3,000.00
Assistant district engineer	E. A. Zack	3,000.00
Stenographer	Mary H. Shore	1,080.00
Stenographer	Elizabeth Garland	900.00
Stenographer	Helen Thomas	600.00
District material inspector	Elmer M. Ward	2,400.00
Resident engineer	C. R. Bentz	2,800.00
Resident engineer	O. L. Jamison	2,800.00
Resident engineer	K. M. Wood	2,800.00
Resident engineer	C. V. Bair	2,600.00
Resident engineer	C. H. Ford	2,500.00
Resident engineer	W. N. Handy	2,500.00
Resident engineer	Donald Gray	2,400.00
Resident engineer	L. W. McKinley	2,340.00
Resident engineer	W. B. Spangler	2,200.00
Inspector	P. W. McMillan	2,100.00
Inspector	J. H. Bauerle	2,100.00
Inspector	B. R. Meyers	2,100.00
Inspector	A. K. Olsen	2,100.00
Inspector	E. T. Roetman	1,980.00
Inspector	C. H. Fogg	1,980.00
Inspector	D. L. Froerer	1,980.00
Inspector	W. Greenman	1,980.00
Inspector	Sam Rosenberg	1,980.00
Inspector	G. W. Chenowith	1,860.00
Inspector	T. E. Corporan	1,740.00
Inspector	D. E. Carson	1,680.00
Inspector	A. E. Brewer	1,380.00
Instrumentman	E. G. Clingan	2,100.00
Instrumentman	Roscoe Brady	1,980.00
Instrumentman	R. C. Staton	1,980.00
Instrumentman	C. H. Lewis	1,920.00
Instrumentman	Brown Agnew	1,920.00
Instrumentman	H. L. Smiley	1,860.00
Instrumentman	Hugo Benehel	1,800.00
Instrumentman	F. R. Simms	1,740.00
Instrumentman	Robt. N. Vance	1,560.00
Instrumentman	W. W. Wickham	1,500.00
Instrumentman	Chester A. Bryan	1,500.00
Instrumentman	W. P. Hartman	1,500.00
Instrumentman	W. J. Sheehan	1,380.00
Rodman	H. R. Carle	1,080.00
Rodman	H. W. Curtis	1,080.00
Rodman	E. V. Gay	1,080.00
Rodman	Ivan C. Mathews	1,080.00
Rodman	Theo. W. Rosa	1,080.00
Rodman	Tom Carberry	1,020.00
Rodman	M. W. Hamilton	1,020.00
Rodman	L. F. Nolan	1,020.00
Rodman	E. L. Ruebottom	1,020.00
Rodman	J. H. Carson	1,020.00
Rodman	Carl E. Youngs	1,020.00
Rodman	Chas. W. Cessna	960.00
Rodman	Ralph Woodcock	960.00
Rodman	C. A. Paschall	960.00
Rodman	Fred Tammen	960.00
Rodman	Horace Wilson	960.00
Rodman	Raymond Neighbour	960.00
Rodman	L. E. Grimes	900.00
Rodman	John Berg	900.00
Rodman	Wilford Williams	900.00

STATE FAIR BOARD

EX-OFFICIO MEMBERS

JOHN HAMMILL, Governor of the State, Britt.
 RAYMOND M. HUGHES, President of the State College of Agriculture and Mechanic Arts, Ames.
 MARK G. THORNBURG, Secretary of Agriculture, Emmetsburg.

OFFICERS

President—CHARLES E. CAMERON, Alta.
 Vice President—J. P. MULLEN, Fonda.
 Secretary—ARTHUR R. COREY, Des Moines.
 Treasurer—F. E. SHELDON, Mount Ayr.

DIRECTORS

First Congressional District—H. O. WEAVER, Wapello.
 Second Congressional District—E. T. DAVIS, Iowa City.
 Third Congressional District—EARL FERRIS, Hampton.
 Fourth Congressional District—PAUL P. STEWART, Maynard.
 Fifth Congressional District—C. J. KNICKERBOCKER, Fairfax.
 Sixth Congressional District—C. ED. BEMAN, Oskaloosa.
 Seventh Congressional District—CHARLES F. CURTISS, Ames.
 Eighth Congressional District—J. C. BECKNER, Clarinda.
 Ninth Congressional District—CARL E. HOFFMAN, Atlantic.
 Tenth Congressional District—SEARS MCHENRY, Denison.
 Eleventh Congressional District—HAROLD L. PIKE, Whiting.

Position	Name	Legal Residence	Birthplace	Compensation
Secretary	Arthur R. Corey	Des Moines ..	Wisconsin	\$5,000.00
Assistant Secretary	Frank Kingman	Des Moines ..	Mass.	3,000.00
Assistant Secretary	J. L. Smith	Des Moines ..	Iowa	3,000.00
Secretary to Mr. Corey	Faye Seaman	Des Moines ..	Iowa	1,680.00
Superintendent publicity	L. R. Fairall	Des Moines ..	Iowa	2,000.00
Stenographer	Catherine O'Boyle ..	Des Moines ..	Iowa	1,200.00

FUNCTIONS OF STATE FAIR BOARD

The Iowa State Fair as an institution has existed since the first fair was held at Fairfield October 25-26 and 27, 1854, but it remained for the fortieth general assembly in 1923 and the extra session thereof to set out the Iowa State Fair Board as a separate and distinct department.

Previous to 1923 the fair was operated under the state department of agriculture. The fortieth general assembly, however, created a new department of agriculture, consolidating therewith a number of other departments and at the extra session the law was passed creating the state fair board, effective October 28, 1924.

The law provides for a state agricultural convention to be held at the state capitol in Des Moines on the second Wednesday in December of each year. The delegates to this convention are the officers and members of the state fair board; the president, secretary or *accredited* delegate of each of the county and district fairs; the president or accredited representative of the following organizations; each farmers' institute organized according to law and receiving state aid; the State Horticultural Society; the Iowa State Dairy Association; the Iowa Beef Producers' Association and the Iowa Corn and Small Grain Growers' Association. In counties where no fair is held the board of supervisors may appoint a delegate.

The convention elects a president and a vice president for a term of one year, and a director from each congressional district for a term of two years. The directors from the even numbered districts are elected on the even year and those from the odd numbered districts on the odd year. The secretary and treasurer are elected annually by the state fair board. The law fixes the compensation of the president, vice president and directors at ten dollars (\$10) per day and expenses while in attendance at board and committee meetings. The law also fixes

the maximum amount to be paid the treasurer at \$250 and the secretary at \$4,000 annually.

By statute the state fair board is made the custodian of the state fair grounds and the board of managers of the annual state fair. The state makes no regular appropriations for the operating expense of the state fair. The law specifically provides that all operating expense, maintenance, etc., shall be paid out of the receipts of the state fair unless there is a special appropriation providing for same. The law also provides that the state will not be liable for any debts incurred by the board. The state has appropriated since 1902, \$867,000 for buildings, \$83,013 for additional land, \$14,000 for sanitary sewer system, and \$28,280 for paving assessments against the grounds. In the same period \$150,700 has been appropriated for insurance premiums and maintenance of grounds and buildings.

During this same twenty-seven year period there has been expended from the fair receipts, \$894,501 for buildings and other improvements, \$223,808.00 for insurance premiums and maintenance of the grounds and buildings, and the entire operating expense of the fair amounting to \$4,881,681.00.

The inventory taken November 30, 1928, shows the present value of the grounds and buildings to be worth \$1,976,357.57. This inventory takes into consideration the original cost of all permanent buildings and other improvements with the usual annual depreciation. It is safe to say that the replacement value of buildings and other improvements would be more than double the amount carried in the inventory.

The title to the state fair grounds and all property is held in the name of the state of Iowa and all deeds and abstracts are on file in the auditor of state's office.

BUREAU OF LABOR STATISTICS

Commissioner appointed by the Governor. Salary \$3,000. Term two years. Expires July 1, 1931.

Position	Name	Legal Residence	Birthplace	Annual Salary
Commissioner	H. V. Hoyer	Oelwein	Kentucky ...	\$3,000.00
Deputy	E. A. Grimwood ..	Oxford Junc.	Iowa	2,200.00
Factory inspector	Harvey H. Bye ...	Cedar Rapids	Iowa	1,800.00
Factory inspector	F. T. Crockett ...	Stuart	Illinois	1,800.00
Factory inspector	Mrs. H. W. Spaulding	Grinnell	Iowa	1,800.00
Statistician	Harley Rhoads ...	Des Moines ..	Iowa	1,800.00
Department clerk	Esther Martens ...	Des Moines ...	Kansas	1,200.00
Secretary and clerk	Anna Stillwell ...	Waukon	Iowa	1,200.00
Clerk State Free Employment Bureau	Geo. B. Albert ...	Des Moines ..	Iowa	1,800.00
Supervisor, State Free Employment Bureau ..	John W. Holmes ..	Sioux City ...	Iowa	1,800.00

The general assembly in 1884 provided for the creation of the bureau of labor statistics, the appointment of a commissioner, defining his duties, and his tenure of office. The work as outlined was purely statistical and was designed for the purpose of making inquiry into the conditions surrounding the employment of labor, its connection with the development of industries both mechanical and those arising from the natural resources of the state, the advantages and inducements offered in various localities for the establishment of desirable industries, the extent and productive value of industries already established and information relative to the home life and general welfare of the workers.

The inspection of factories, mercantile establishments, theaters, buildings, etc., embracing employment of over a half million workers, is one of the most important services the bureau renders to the state.

Under jurisdiction of the bureau are laws relating to health and safety in factories, work shops, mercantile establishments, theaters, elevators, etc., the fire escape law, child labor law, inspection of employment bureaus, both public and private, arbitration and conciliation, report of accidents.

Another service of the bureau is that rendered by the state free employment

bureau. Through cooperation of the state and federal governments under direction of the labor commissioner the state-federal employment service actually supplied workers for 60,609 jobs during the biennial period ending June 30, 1928. Of these, 12,495 were farm jobs.

STATE FIRE MARSHAL

Appointed by the Governor. Term four years. Compensation \$3,000.

JOHN W. STROHM, Clinton, Clinton County. Term expires July 1, 1931.

Name	Position	Legal Residence	Annual Salary
G. G. Shanafelt	Deputy state fire marshal ..	Sigourney ..	\$2,000.00
Sam R. Starr	Assistant state fire marshal	Dubuque	1,800.00
Fred W. Scharfenberg	Assistant state fire marshal	Davenport ...	1,800.00
Margaret E. Wing	Secretary	Des Moines ..	1,500.00

The office of state fire marshal was created by an act of the thirty-fourth general assembly. The principal duties of the fire marshal are to investigate the cause, origin and circumstances of every fire occurring in the state; to determine if any buildings or structures, by reason of want of proper repair or by reason of age and dilapidated conditions, are especially liable to fire and to order their repair or removal; to require teachers in public and private schools to have at least one fire drill a month and instruct the pupils at least four times a year in the causes and dangers of fires; to make an annual report to the governor. For the purpose of enforcing the orders of the fire marshal suitable penalties and fines are provided and he and his deputy are empowered to administer oaths and compel the attendance of witnesses. If the state fire marshal shall be of the opinion that there is evidence sufficient to charge any person with the crime of arson or criminal conduct in connection with any fire he shall cause such person to be arrested. Reports are required to be made to the fire marshal by all chiefs of fire departments of each and every fire, and where there is no established fire department the report is to be made by mayors and by township clerks outside of incorporated cities and towns.

IOWA STATE LIBRARY

BOARD OF TRUSTEES (EX-OFFICIO)

JOHN HAMMILL, Governor, President of the Board.

ED. M. SMITH, Secretary of State.

AGNES SAMUELSON, Superintendent of Public Instruction.

Judges of the Supreme Court: Chief Justice E. G. Albert, E. A. Morling, Frederick F. Faville, Lawrence DeGraff, William D. Evans, James W. Kindig, H. F. Wagner, Truman S. Stevens, John M. Grimm.

STATE LIBRARIAN

Term six years. Elected by Board of Library Trustees. Term expires Apr. 30, 1932. Salary \$3,000.

JOHNSON BRIGHAM, Des Moines. Born in New York.

Position	Name	Legal Residence	Birth-place	Annual Salary
Assistant Librarian	Helen M. Lee	Des Moines ..	Iowa	\$2,400.00
Assistant Librarian	Miriam Garner	Des Moines ..	Iowa	1,700.00
Assistant Librarian	Elizabeth Berner ...	Des Moines ..	Iowa	1,400.00
Cataloger	Bernice Langfitt	Greenfield ...	Wash.	1,900.00
Accountant & Bookkeeper ..	Minnie E. Hess	Odebolt	Iowa	1,800.00
Apprentice	Irene Keefner	Des Moines ..	Iowa	900.00
Apprentice	Geraldine Dunham ..	Des Moines ..	Iowa	900.00
Clerk	Henry M. Wills	Des Moines ..	Iowa	1,800.00
Janitor	Theo. Johnson	Des Moines..	Iowa	1,200.00

LAW AND LEGISLATIVE REFERENCE DEPARTMENT

Law Librarian	Arthur J. Small	Des Moines ..	Wisconsin	3,000.00
Assistant Law Librarian ..	Bertha L. Hess	Odebolt	Iowa	2,400.00
Assistant Law Librarian ...	Wendell Huston	Des Moines ..	Illinois ..	2,000.00
Assistant Librarian	Minnie E. Ames	Des Moines ..	Minnesota	1,200.00
Stenographer	Marion Cassaday	Des Moines ..	Iowa	1,200.00
Janitor	J. S. Jones	Des Moines ..	Iowa	1,320.00

MEDICAL DEPARTMENT

Medical Librarian	Dr. Jeannette Throck- morton	Des Moines ..	Iowa	2,400.00
Assistant Librarian	Callie Brewer	Des Moines ..	Iowa	1,600.00
Assistant Librarian	Helen McDermott	Des Moines ..	Iowa	1,500.00
Stenographer	Lulu Grace Saberson ..	Des Moines ..	Iowa	1,200.00

ECONOMICS AND SOCIOLOGY DEPARTMENT

Librarian	Mary Rosemond	Independence	Ohio	1,800.00
Assistant Librarian	Ethel E. Donahey ..	Des Moines ..	Iowa	1,200.00

After eleven years' feeble existence as a territorial library, Iowa's state library came into being as such in 1848.

The territorial library in its time had two distinguished librarians, James Clarke, afterward governor of the territory of Iowa, and Theodore S. Parvin, afterward founder of the Masonic library, Cedar Rapids, and author of many valuable contributions to Iowa history.

While the state library's legal existence began with the year 1848—eighty years ago, its existence as a general library began seventy-six years ago, and it owes its enlargement to the foresight and persistence of Governor Hempstead, and the liberal view of a majority of the fourth general assembly.

In 1898, fifty years after the birth of the state library, the present incumbent on entering upon his duties found the number of volumes of record in both departments of the library to be 57,501. Of these 2,500 were included in the traveling library section which in 1900 were turned over to the Iowa library commission, thus reducing the number to 55,001.

Thirty resultful years have elapsed since then.

In 1900, "the miscellaneous portion of the state library" was consolidated with the historical department; but that department was placed under direct supervision of the library board and not made a department of the state library.

The total number of books of record, as per inventory, in the several departments of the state library on June 30, 1926, was

193,994

The total additions to the several departments during the period ending June 30, 1928, was

9,646

These additions make a grand total of books in the state library, June 30, 1928, of

203,640

The additions during the last biennial period by departments are as follows:

To the general library

3,942

To the law and legislative reference department

2,358

To the economics and sociology department

1,264

To the medical department

2,082

Figures do not alone attest the growth of a library in usefulness; but they do show the physical growth and strength. As has already been shown in the two departments in existence in 1898, when the present incumbent entered upon his duties as state librarian, there were of record 55,001 volumes. In the four departments in operation in 1928—thirty years later—there were of record 203,640 volumes—an increase of 270 per cent.

LIBRARY COMMISSION

Seven members, three *ex-officio* and four appointed by the governor for terms of five years each and serving without compensation

JOHNSON BRIGHAM, State Librarian, *ex-officio*, Chairman.

AGNES SAMUELSON, Superintendent of Public Instruction, *ex-officio*.

WALTER A. JESSUP, President of the State University, *ex-officio*.

Appointed by the governor :

Term Expires

A. M. Deyoe, Des Moines June 30, 1930

Mrs. John Fox Lake, Shenandoah June 30, 1932

W. R. Orchard, Council Bluffs June 30, 1933

Mrs. Mary Humeston, Albia June 30, 1934

Secretary elected annually by the commission. Office Historical Building, Des Moines.

Position	Name	Legal Residence	Birth-place	Annual Salary
Secretary	Julia A. Robinson	Des Moines ..	Iowa	\$2,400.00
Librarian traveling library	Grace C. Murphy	Des Moines ..	Kansas ..	1,800.00
Reference librarian	Helen H. Aten	Des Moines ..	Indiana ..	1,800.00
Cataloger	Dagny Borge	Des Moines ..	Iowa	1,620.00
Stenographer	Elsie Riley	Des Moines ..	Iowa	1,200.00
Stenographer	Trix Ellis	Des Moines ..	Missouri ..	1,200.00
Record clerk	Lurene Jaeger	Des Moines ..	Iowa	1,200.00
Clerk	Helen Keogh Shepard ..	Des Moines ..	Iowa	1,200.00
Janitor	Malcolm Dailey	Des Moines ..	Iowa	1,200.00
Shipping clerk (½ time)	Philip Christopherson ..	Des Moines ..	Iowa	240.00
Shipping clerk (½ time)	Robert Spry	Des Moines ..	Iowa	240.00

The Iowa Library Commission was created by an act of the twenty-eighth general assembly in March, 1900. Two years later the traveling library previously under the state library was transferred to the commission.

The executive officer of the commission is the secretary who also bears the title of director of library extension. The activities of the commission consist (1) of the work of extension and supervision carried on by the secretary assisted by the organizer.

This consists of help given by personal correspondence and visits in the inaugurating of library projects and the arousing of interest in the submission of the question of tax support in communities without public libraries, and of advice and help in the selection of building plans, equipment and furniture, books, etc.

The second activity of the commission is the traveling library, books from which go out (a) in fixed groups of fifty volumes each as general reading by adults and children. These groups become small libraries in the communities to which they go. (b) In selected groups for reading or study in numbers to meet the needs of borrowers. Books are loaned to organizations of all kinds, to schools and to individuals. For the two-year period beginning July 1, 1925, the library commission has an allowance of \$18,500 for maintenance and operation.

HISTORICAL, MEMORIAL AND ART DEPARTMENT OF IOWA

BOARD OF TRUSTEES (EX-OFFICIO)

JOHN HAMMILL, GOVERNOR, President of the Board.

ED. M. SMITH, Secretary of State.

AGNES SAMUELSON, Superintendent of Public Instruction.

Judges of the Supreme Court: Chief Justice E. G. Albert, Judge William D. Evans, Judge Lawrence DeGraff, Judge F. F. Faville, Judge Edgar A. Morling, Judge Truman S. Stevens, Judge H. F. Wagner, Judge James W. Kindig and Judge John M. Grimm.

Curator elected by the Board of Trustees for a term of six years. Term expires April 30, 1930. Salary \$3,600.

Position	Name	Residence	Birthplace	Annual Salary
Curator	Edgar R. Harlan ..	Keosauqua ..	Indiana ..	\$3,600.00
Asst. curator and secretary	B. W. Hoadley	Des Moines	1,400.00
Inventory and property clerk ..	Ellen D. Spaulding	Des Moines ..	New York ..	1,800.00
Asst. curator and general clerk ..	Lena Wilson	Des Moines ..	Iowa	1,400.00
Research clerk	Halla M. Rhode ...	Earlham ...	Iowa	1,200.00
Matron	Emily Johnston ...	Des Moines ..	England ..	1,200.00
Janitor	Noah D. Wood	Des Moines ..	Wales	1,320.00
Janitor	Jonas Poweshiek ..	Tama	Iowa	1,320.00
Porter	Douglas Miller	Des Moines ..	Missouri ..	1,200.00
Night watch	Otto Peel	Des Moines ..	Sweden ..	1,500.00
Guard	C. R. Milligan	Des Moines ..	Iowa	600.00
Guard	Elizabeth Clardy ..	Des Moines ..	Iowa	600.00
Guard	John S. Merriam ..	Des Moines ..	New York ..	600.00
Elevator man	John J. Carron	Des Moines ..	Indiana ..	1,200.00

ARCHIVES DIVISION

Asst. curator and supt.	C. C. Stiles	Des Moines ..	Iowa	2,400.00
Asst. superintendent and clerk ..	Helen R. Wharton ..	Aiton	Iowa	1,500.00
Clerk	W. H. McBride ...	Des Moines ..	Iowa	1,500.00

LIBRARY DIVISION

Asst. curator and librarian	Alice Marple	Des Moines ..	Illinois ..	1,700.00
Asst. librarian and clerk	Bertha Baker	Des Moines ..	Iowa	1,500.00

ANNALS OF IOWA DIVISION

Editorial assistant	David C. Mott	Marengo ...	Ohio	2,400.00
Stenographer and clerk	Minnie S. Wilder .	Des Moines ..	Wisconsin ..	1,500.00

NEWSPAPER DIVISION

Asst. curator and director	E. F. Pittman	Cantril	Missouri ..	1,500.00
----------------------------------	---------------------	---------------	-------------	----------

MUSEUM DIVISION

Asst. curator and director	Joseph Steppan ...	Des Moines ..	Austria ..	2,400.00
----------------------------------	--------------------	---------------	------------	----------

IOWA IN THE WAR DIVISION

Director and indexer	Martha A. Watson ..	Indianola ..	Iowa	1,500.00
----------------------------	---------------------	--------------	------------	----------

The department, founded July 1, 1892, has for its chief purpose the collection of historical data relating to Iowa and the territory of the middle west, the care-taking of the public archives and the stimulation of private and public enterprise in noting and commemorating through artistic means notable achievements of Iowa citizens. The department publishes the Annals of Iowa, an illustrated quarterly historical magazine of eighty pages. It also issues from time to time publications of historical interest. Portraits of distinguished Iowans are secured and hung in the art gallery.

Since January, 1918, the department has engaged in assembling original materials relating to the contribution of Iowa in the world war and the collections include invaluable material.

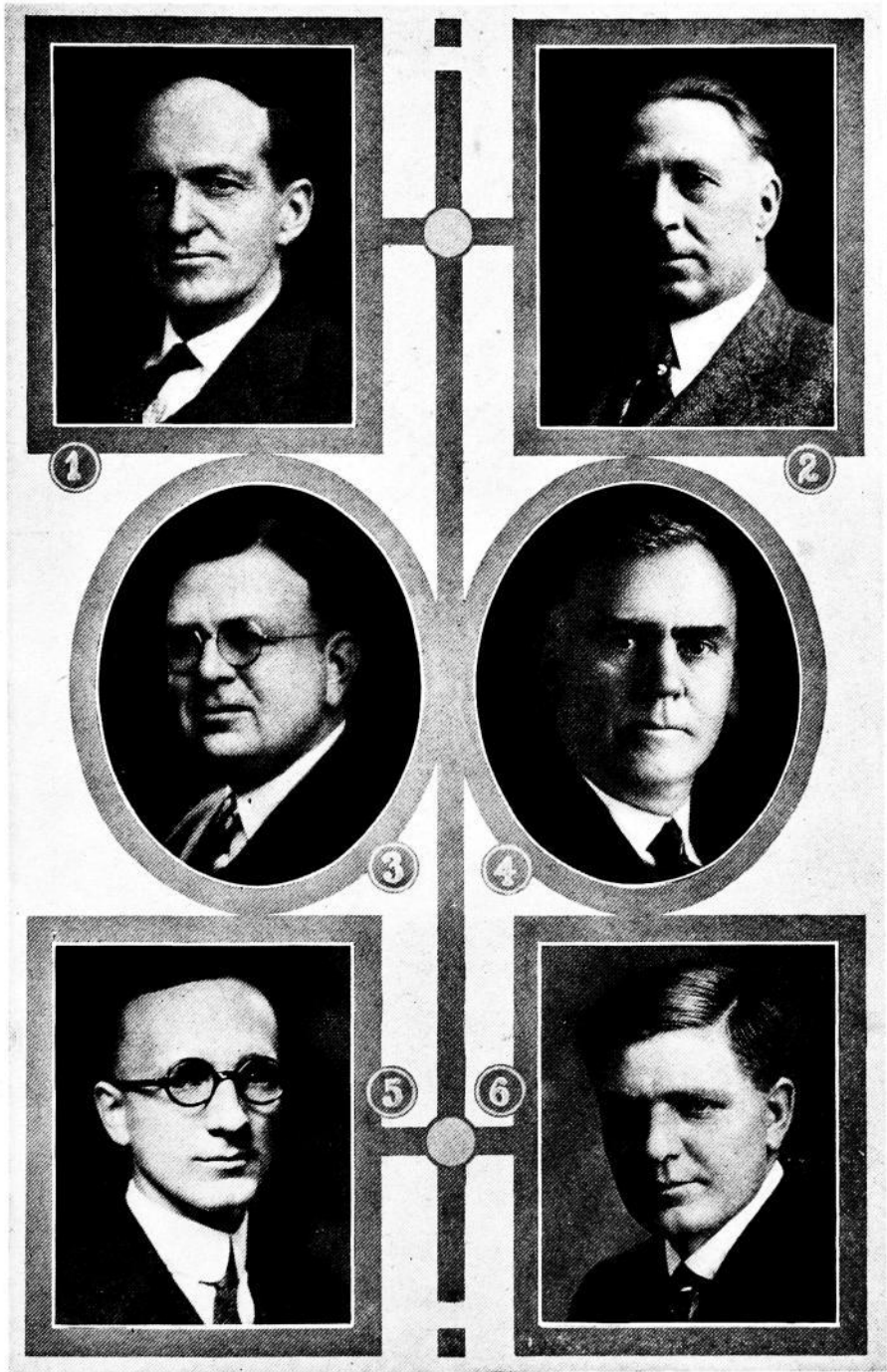

IOWA STATE HIGHWAY COMMISSION

(1) H. A. Darting; (2) H. E. Dean; (3) Clifford L. Niles; (4) T. J. O'Donnell; (5) Carl C. Riepe; (6) Fred R. White, Chief Engineer.

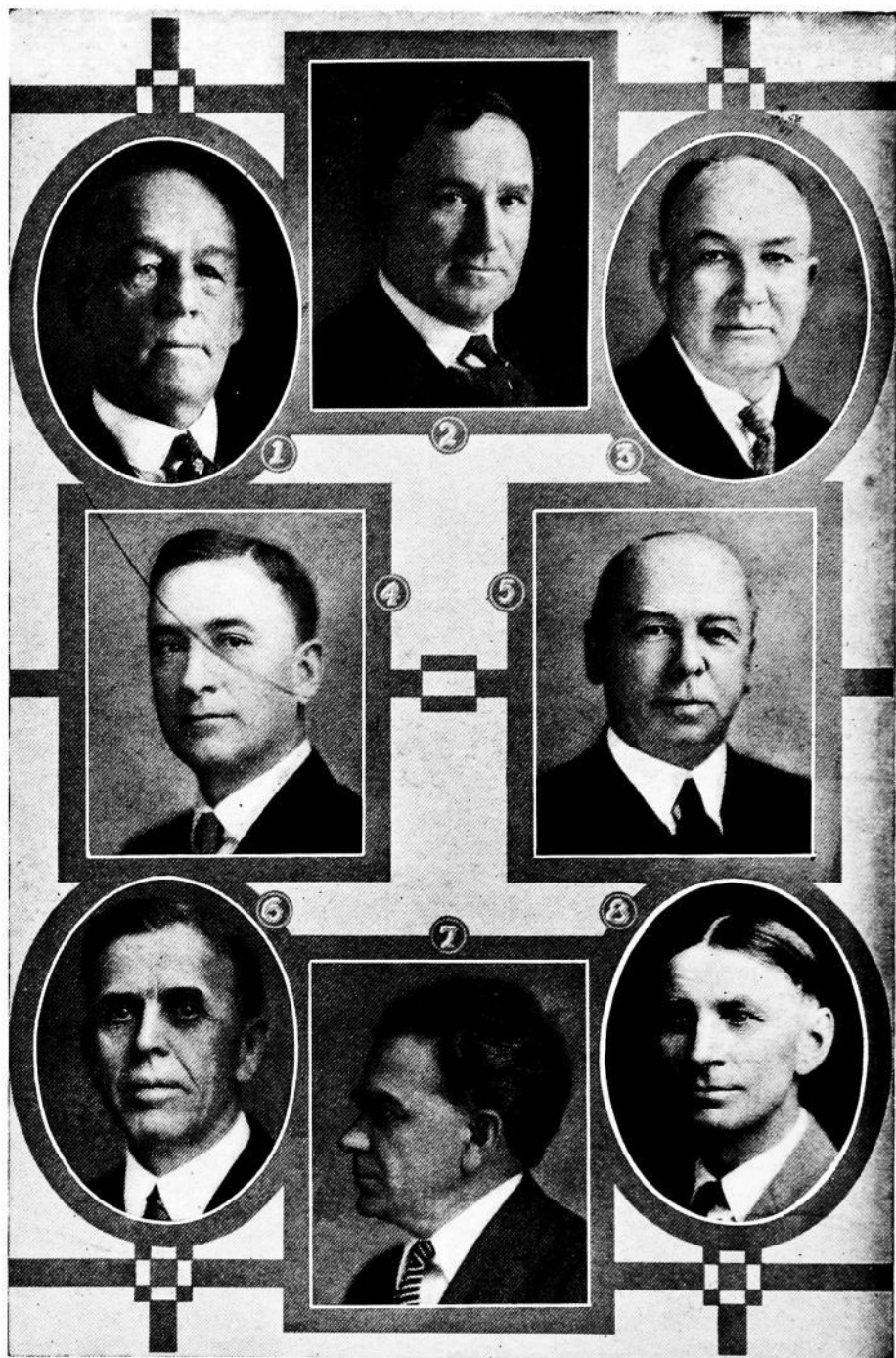

STATE FAIR BOARD

(1) C. E. Cameron, Alta, President; (2) J. P. Mullen, Fonda, Vice-President; (3) F. E. Sheldon, Mt. Ayr, Treasurer; (4) A. R. Corey, Des Moines, Secretary; (5) H. O. Weaver, Wapello, First District; (6) E. T. Davis, Iowa City, Second District; (7) Earl Ferris, Hampton, Third District; (8) Paul P. Stewart, Maynard, Fourth District.

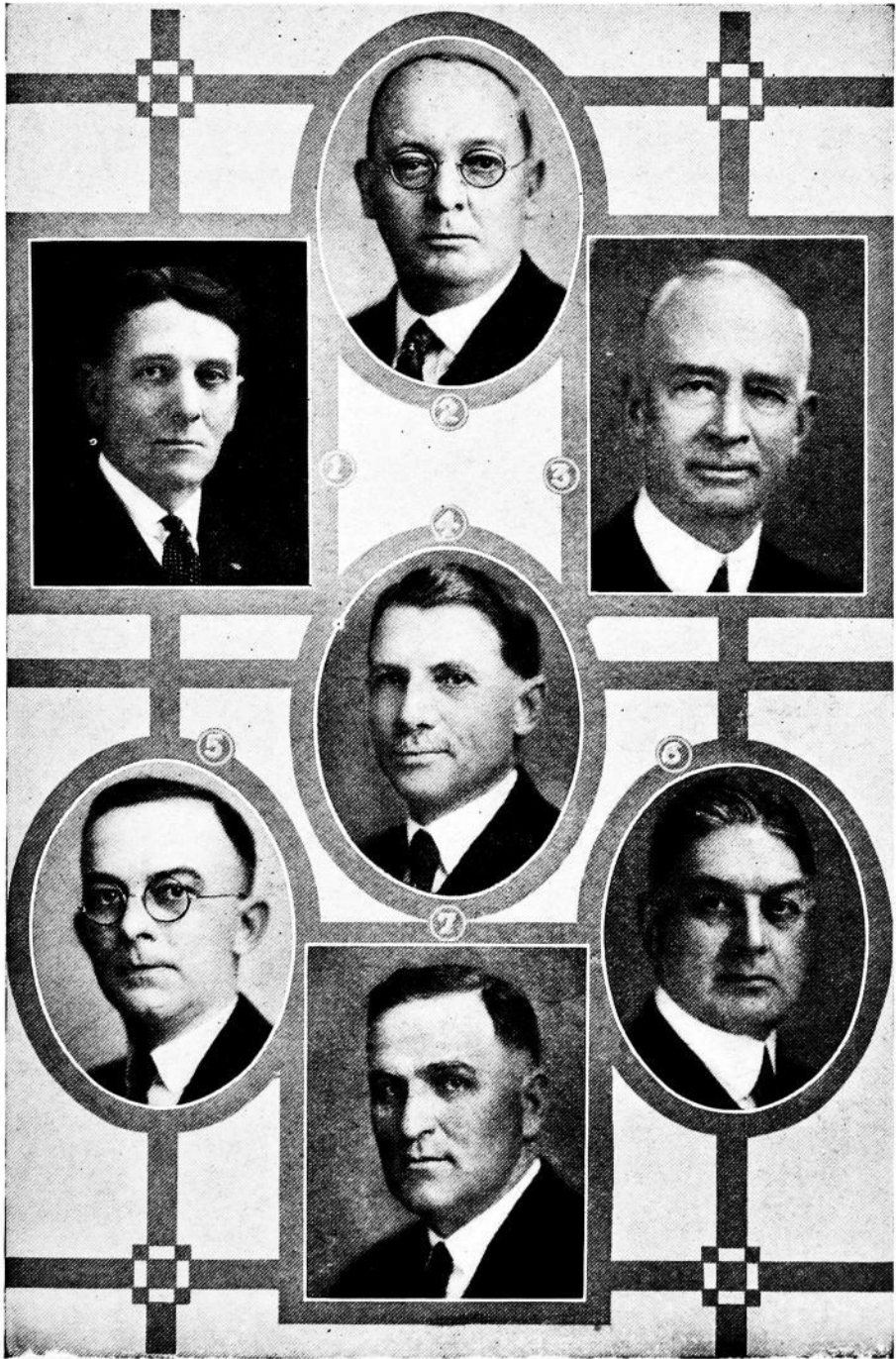

STATE FAIR BOARD

(1) C. J. Knickerbocker, Fairfax, Fifth District; (2) C. Ed Beman, Oskaloosa, Sixth District; (3) Charles F. Curtiss, Ames, Seventh District; (4) J. C. Beckner, Clarinda, Eighth District; (5) Carl E. Hoffman, Atlantic, Ninth District; (6) Sears McHenry, Denison, Tenth District; (7) Harold L. Pike, Whiting, Eleventh District.



STATE BOARD OF CONSERVATION

(1) Byron W. Newberry; (2) Mrs. Henry Frankel; (3) Mrs. R. H. Volland; (4) J. G. Wyth; (5) W. E. G. Saunders.

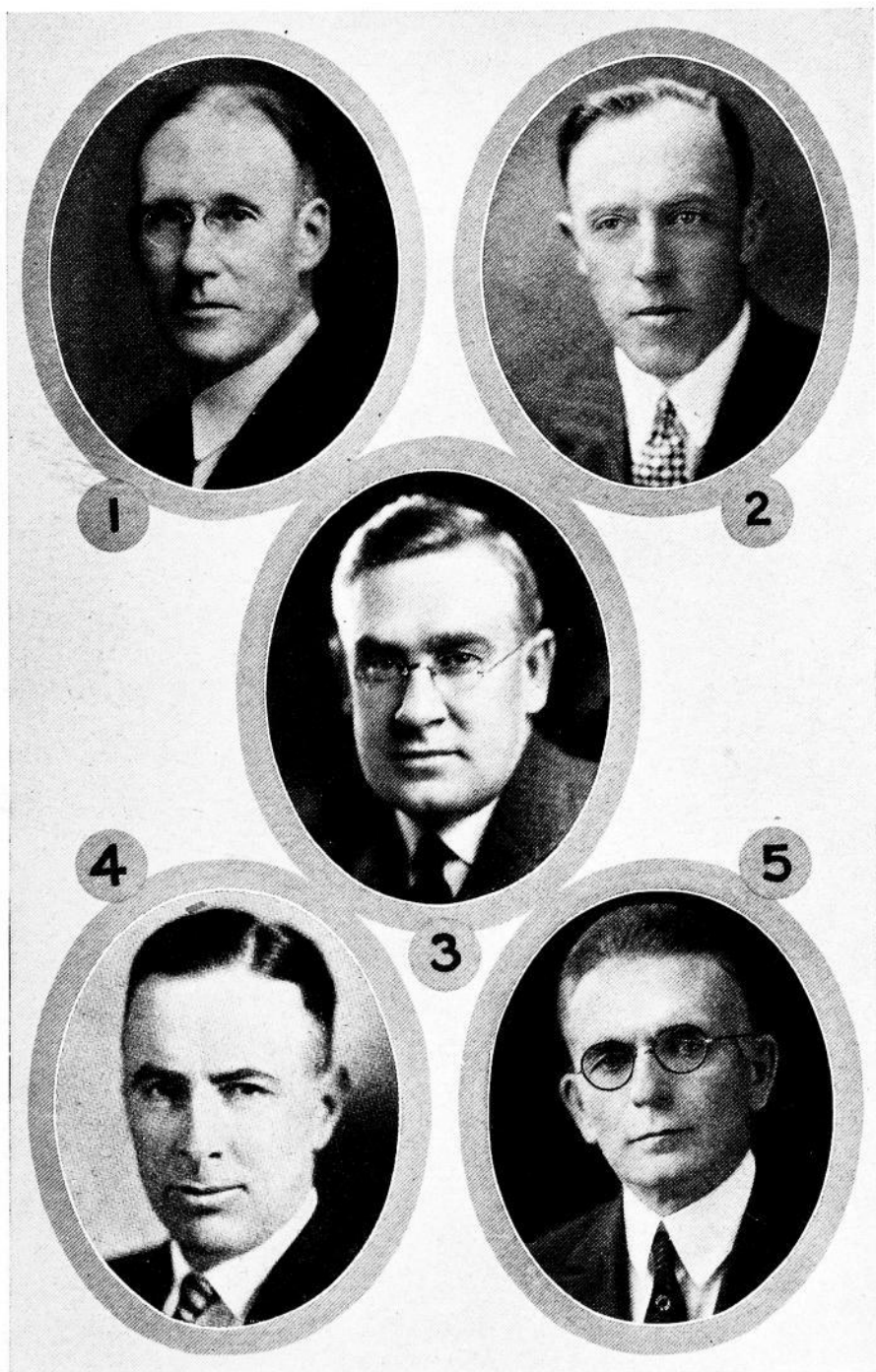

HEADS OF STATE EDUCATIONAL INSTITUTIONS

(1) Raymond M. Hughes, President Iowa State College, Ames; (2) O. R. Latham, President State Teachers College, Cedar Falls; (3) Walter A. Jessup, President State University, Iowa City; (4) O. L. McIntire, Superintendent Iowa School for the Deaf, Council Bluffs; (5) F. E. Palmer, Superintendent Iowa School for the Blind, Vinton.

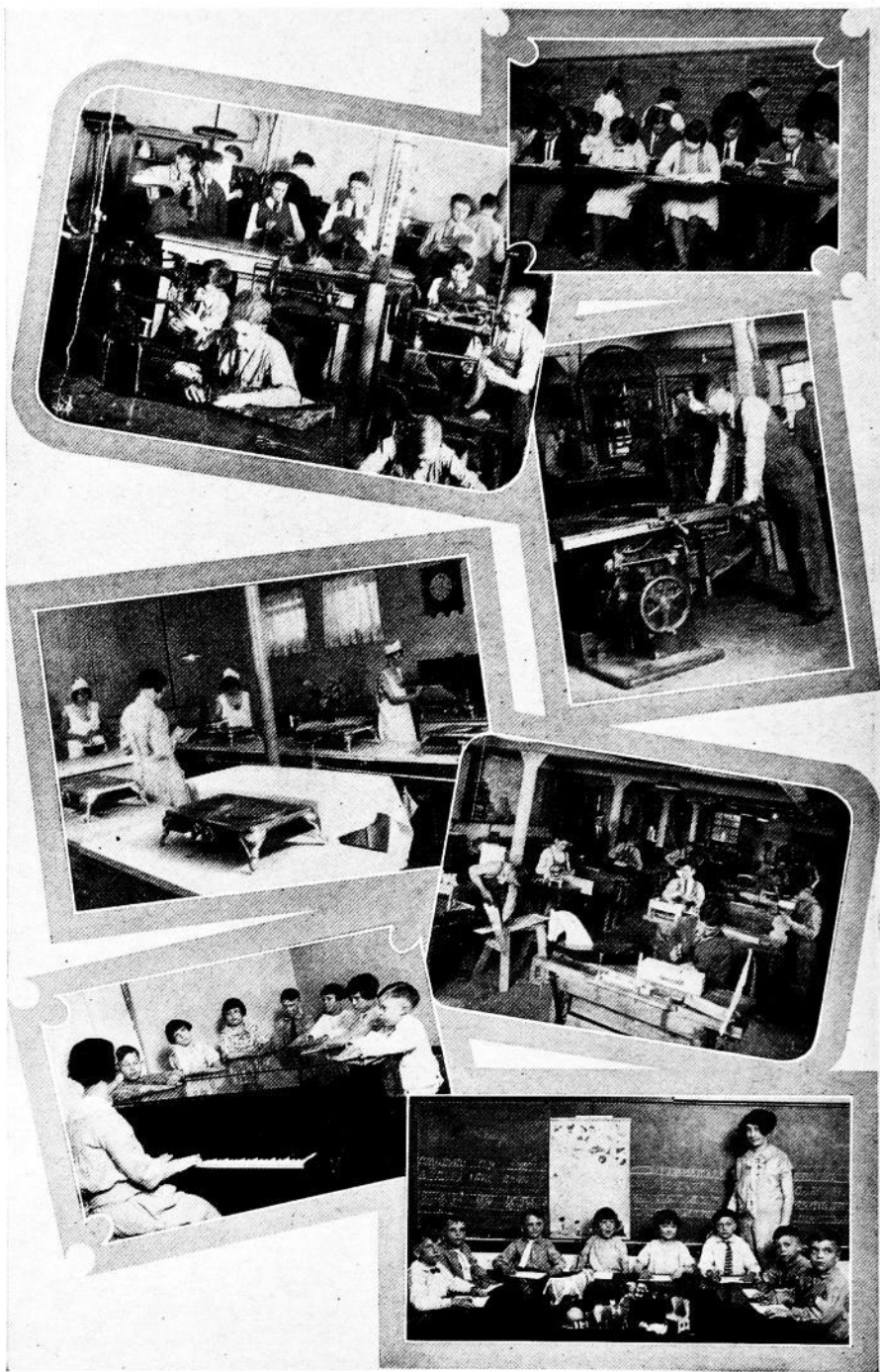

CLASSES IN THE SCHOOL FOR THE DEAF, COUNCIL BLUFFS

On the left, beginning at the top—Shoe repairing, cooking, rhythm. On the right, beginning at the top—Seniors, advance wood-working, carpentry, beginners.



VIEWS IN IOWA STATE PARKS

Dotted over the state are parks that have been chosen for their scenic beauty as well as for their historic and scientific value, created and maintained for all Iowa and her visitors, and calling you to enjoy the countless beauties and pleasures that they offer.

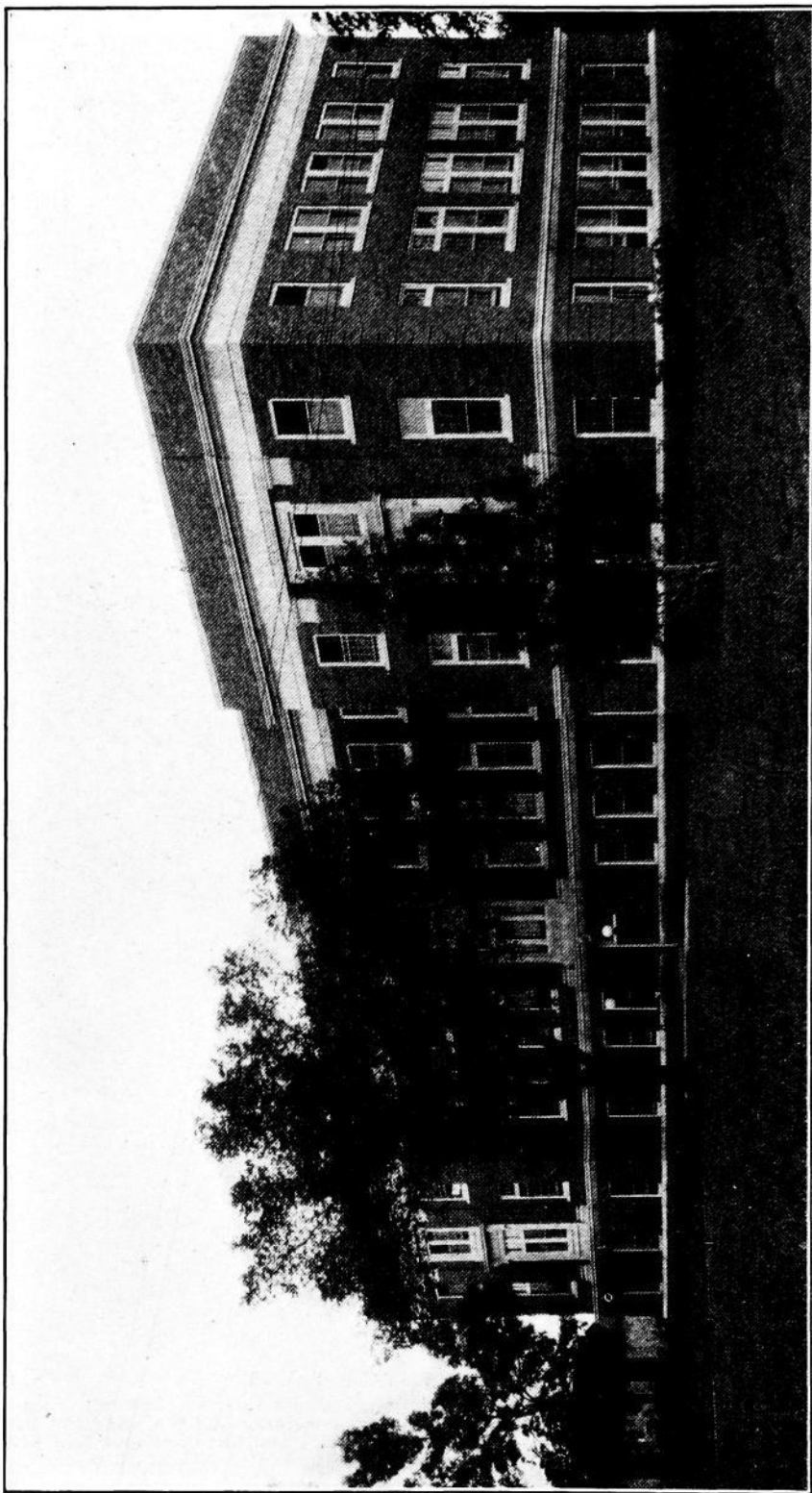

STATE HIGHWAY COMMISSION BUILDING, AMES

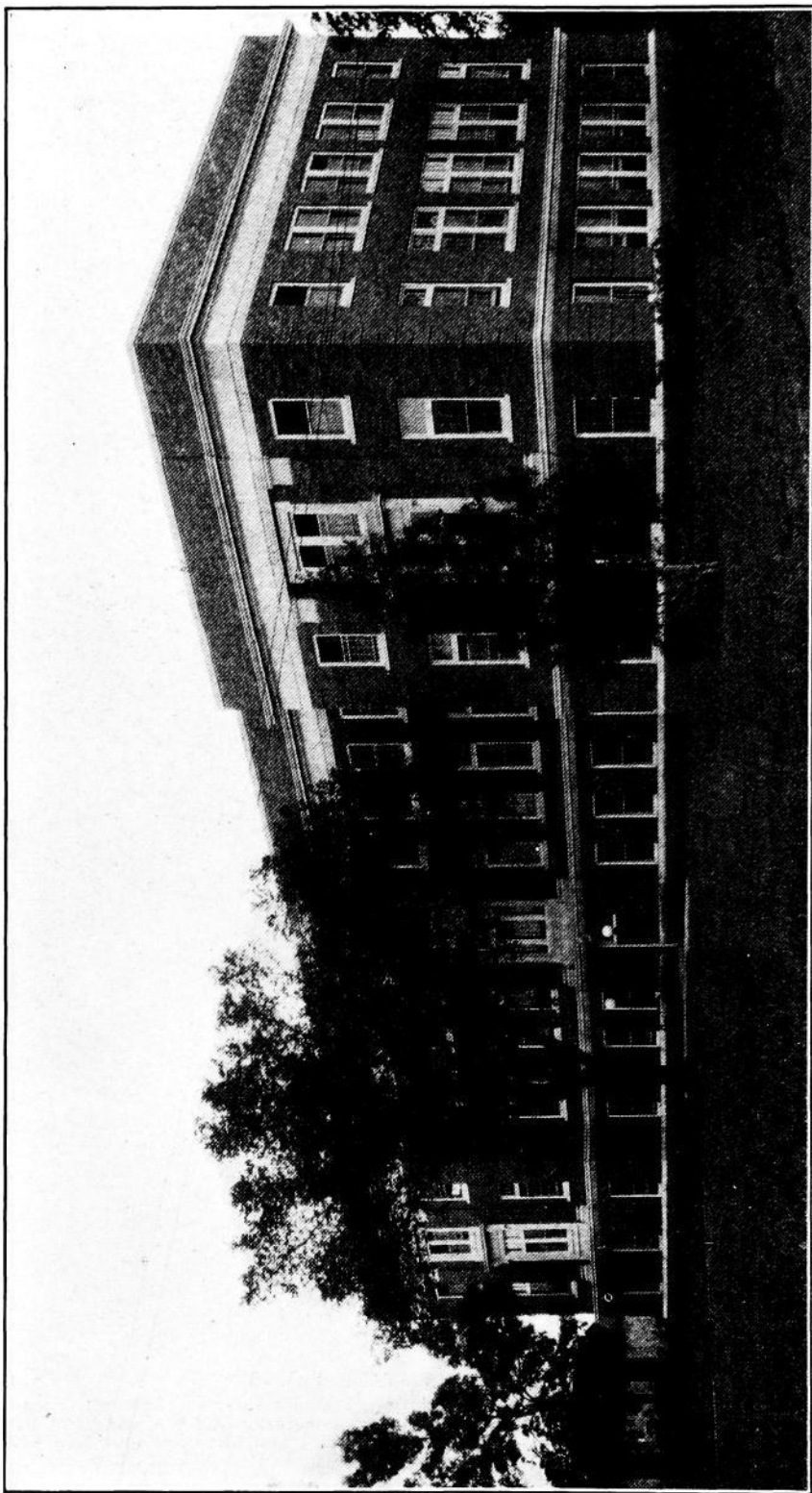

STATE HIGHWAY COMMISSION BUILDING, AMES

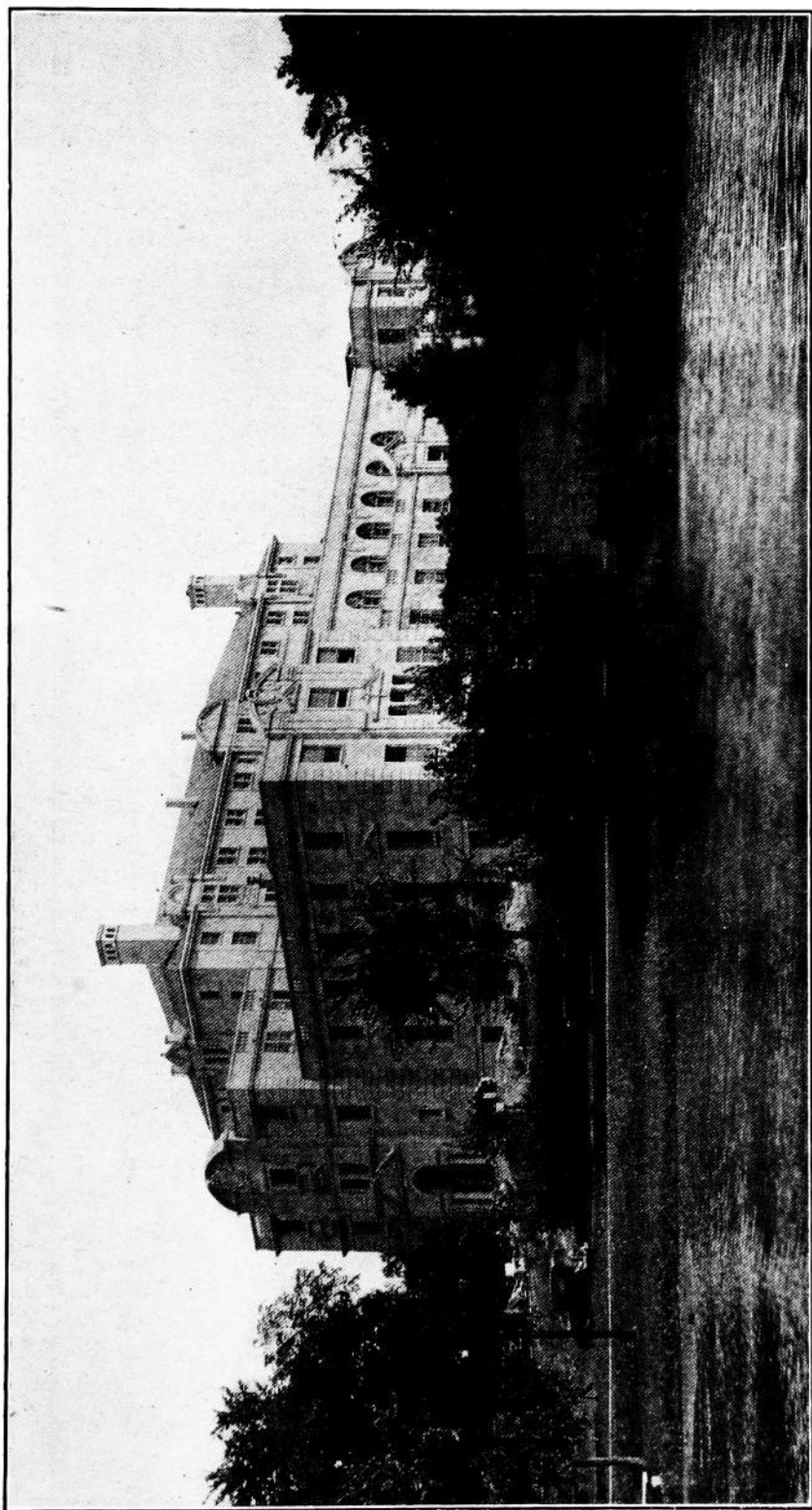

MEMORIAL UNION BUILDING, IOWA STATE COLLEGE, AMES



CHEMISTRY BUILDING, IOWA STATE TEACHERS COLLEGE, CEDAR FALLS

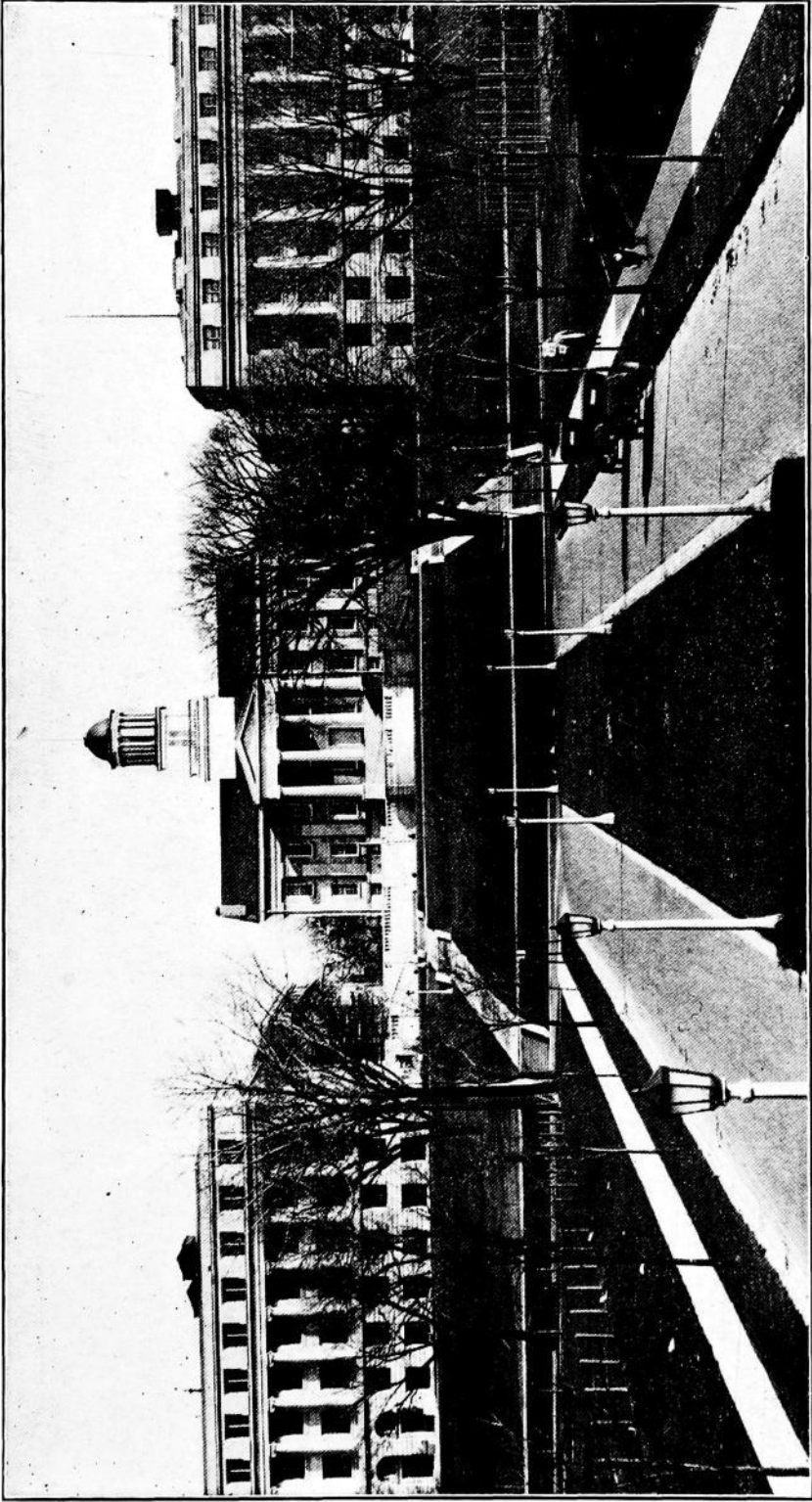

A SECTION OF THE UNIVERSITY CAMPUS AT IOWA CITY, WITH OLD CAPITOL IN THE CENTER

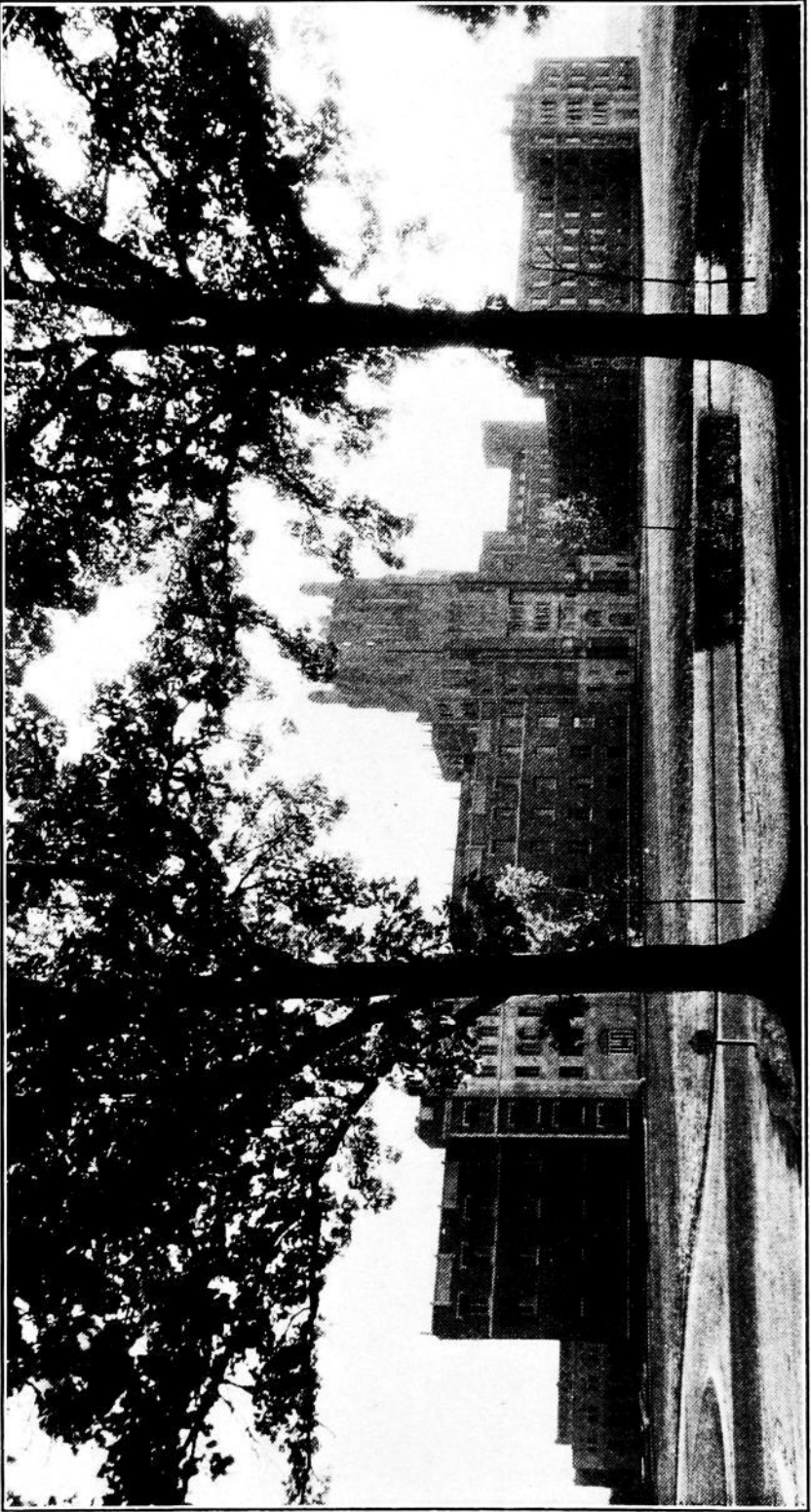

NEW UNIVERSITY HOSPITAL BUILDING, IOWA CITY

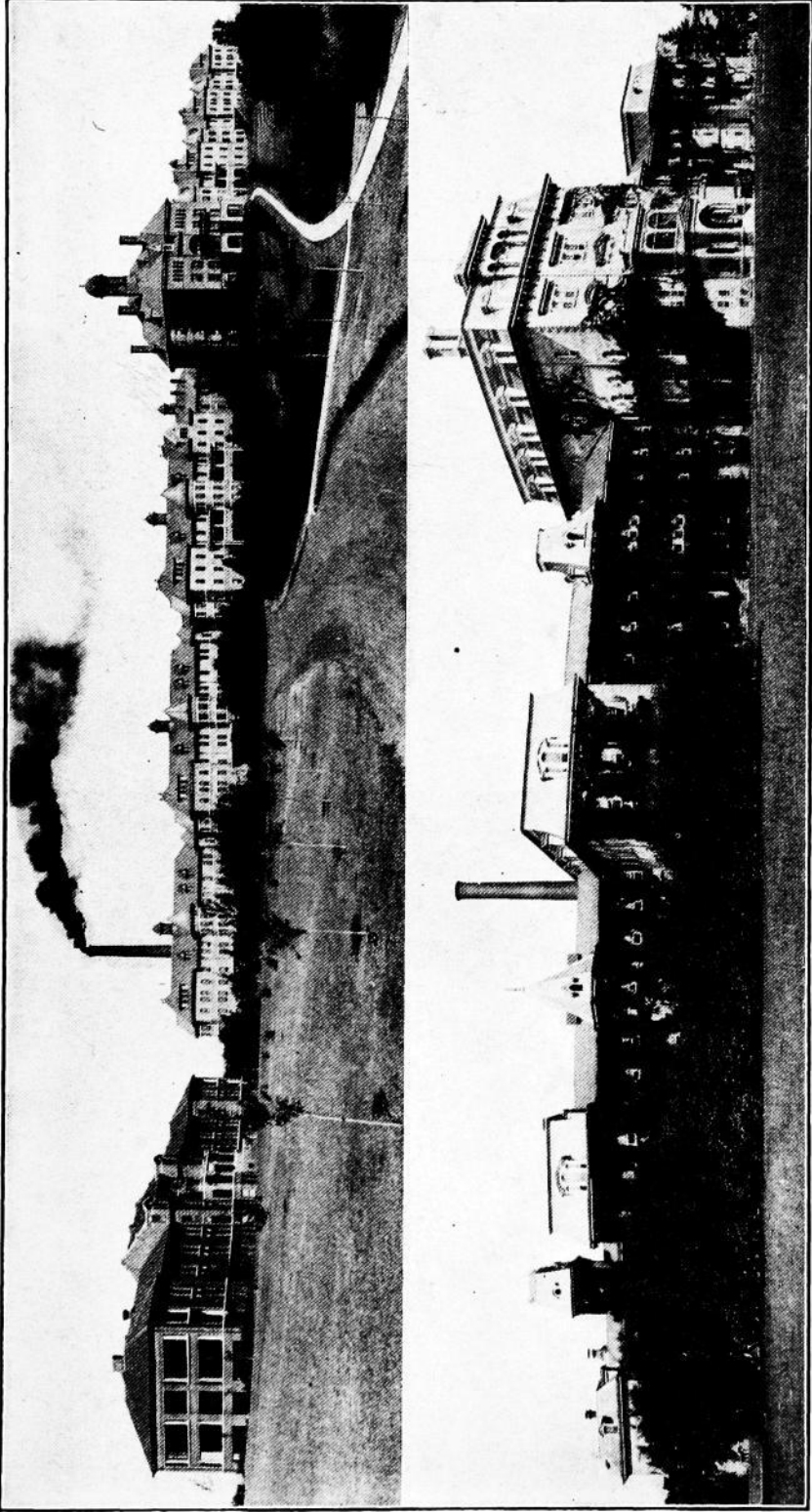

UPPER VIEW—CHEROKEE STATE HOSPITAL. LOWER VIEW—INDEPENDENCE STATE HOSPITAL.

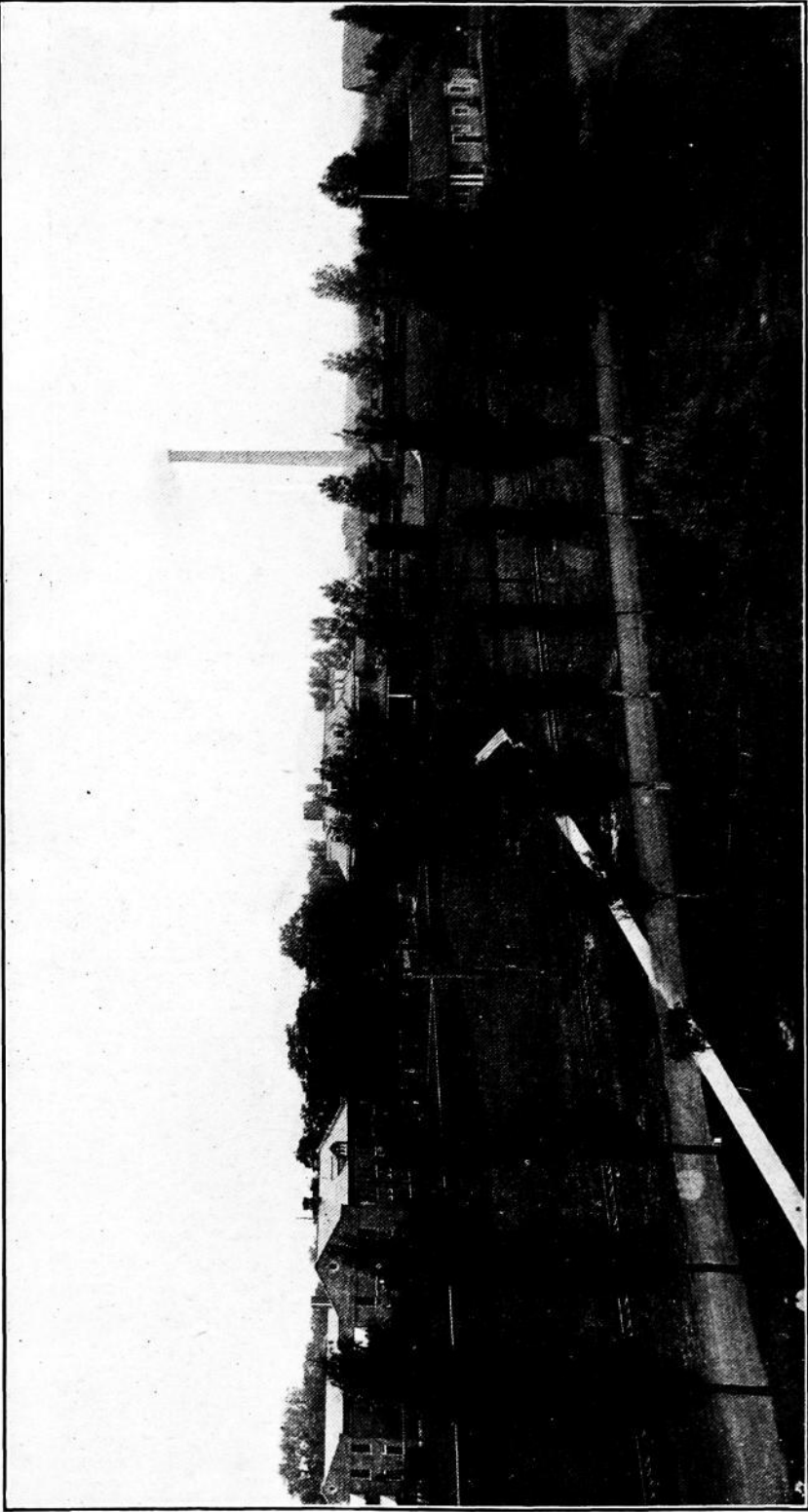

GENERAL VIEW OF BUILDINGS AND GROUNDS AT OAKDALE SANATORIUM

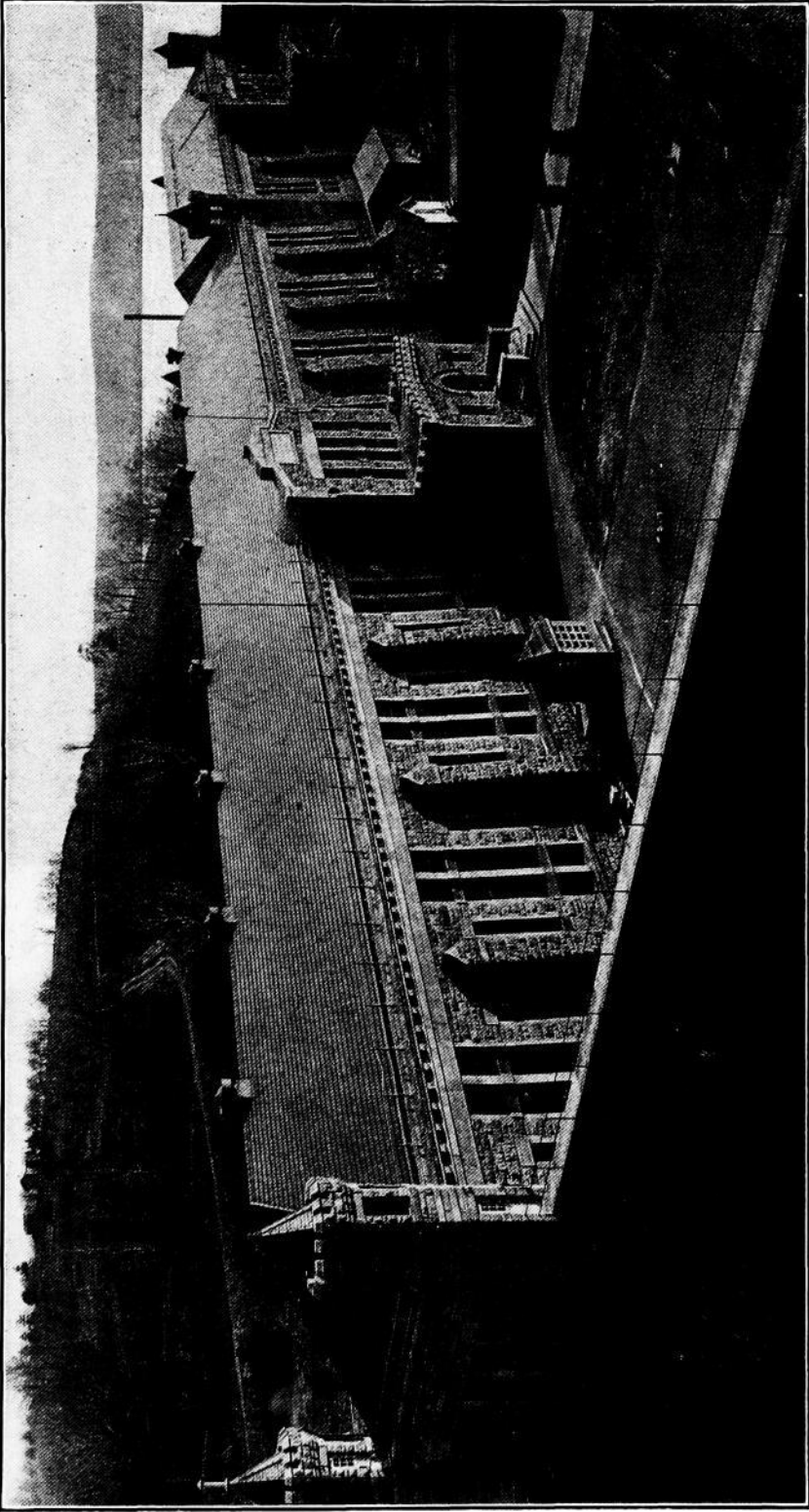

NEW CELL HOUSE, STATE PENITENTIARY, FORT MADISON

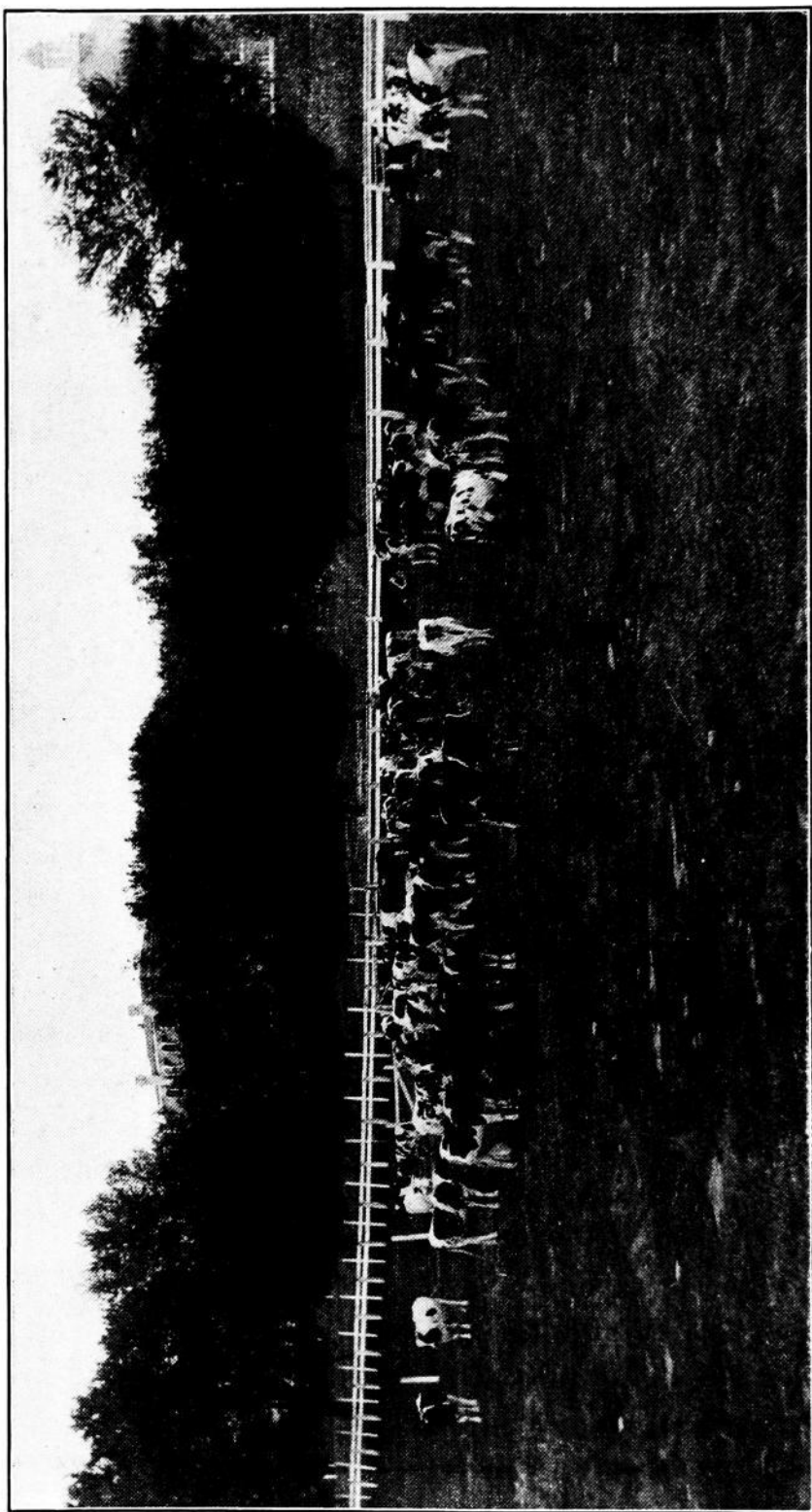

DAIRY HERD, INDUSTRIAL SCHOOL FOR BOYS, ELDORA

In the library division of the historical department special efforts are made to collect works of state and general western history, biography and genealogy, war histories, works relating to the North American Indians, county histories, maps, Iowa pamphlets, biographies, documents relating to early settlers and settlements and every species of data which can throw light upon local, state, or western history.

The museum includes many remarkable specimens of mammals and birds mounted by the director who is a taxidermist. The mammals include moose, buffalo, elk, deer, wolves, foxes and other animals. There are several large cases of mounted birds such as eagles, pelicans, loons, and wild turkeys. Indian relics and handiwork, weapons used in the nation's wars, historic medals, pottery and many other items are preserved. For lack of space many World war trophies are still stored at Camp Dodge. The museum is open to visitors every day in the year.

NEWSPAPER DIVISION

Special efforts are made to collect Iowa newspapers from the earliest dates to the present time. Three hundred weeklies and thirty dailies are currently received and the department endeavors to acquire all Iowa newspapers. It has ceased the collection of papers from other states, with the exception of the New York Times.

PUBLIC ARCHIVES DIVISION

The public archives material is derived from the state departments, boards, bureau, etc., and dates from 1838 down to a ten-year period prior to the date of removal. These materials are taken from the vaults, garrets and storage places and in most cases they are a chaotic mass covered with dust and dirt. These must all be read, classified, cleansed, repaired, filed and indexed.

STATE HISTORICAL SOCIETY—IOWA CITY

OFFICERS

President, Marvin H. Dey.
Treasurer, J. A. Parden.

BOARD OF CURATORS

Elected by the Society—Marvin H. Dey, Arthur J. Cox, Henry G. Walker, S. A. Swisher, Charles M. Dutcher, W. O. Coast, W. L. Bywater, and Thomas Farrell, all of Iowa City.

Appointed by the Governor—Mrs. Lillian Clark Cary, Dubuque; John M. Grimm, Cedar Rapids; Lafe Hill, Nora Springs; Mrs. H. C. Houghton, Jr., Red Oak; Nettie McKinnon, Waterloo; Mrs. Grace Potter Miller, Ackley; Merta Mitchell, Keokuk; Mrs. Jennie E. Pritchard, Garner; and Mrs. Ina M. Tilden, Ames.

Superintendent and Editor, Benj. F. Shambaugh, Iowa City.

Organized in January, 1857, its purposes are to preserve the history of Iowa and further its dissemination among the people of the state. In fulfillment of these purposes a permanent program of activities has been gradually developed and put into execution. This includes (1) the discovery, collection, and preservation of materials of Iowa history; (2) researches in the field of Iowa history; (3) publication of the materials of Iowa history; (4) dissemination of the materials of Iowa history through public depositories and members. The library of the society now includes about 80,000 titles. There are more than fourteen hundred active members and twenty-seven auxiliary members. The official depositories within the state number one hundred and eighty.

STATE BOARD OF ENGINEER EXAMINERS

Term four years. Appointed by governor. Compensation \$10 per day and expenses when on duty.

Commission Expires

CLARE H. CURRIE, Webster City	July 1, 1931
J. S. DODDS, Ames	July 1, 1931
GEORGE J. KELLER, Iowa City	July 1, 1933
L. M. MARTIN, Atlantic	July 1, 1931
H. W. HARTUPEE, Des Moines	July 1, 1929

The secretary of the executive council is ex-officio secretary of the board.

STATE BOARD OF CONSERVATION

Appointed by the Governor. Term three years. Members serve without pay except actual and necessary expenses.

Name	Residence	Term Expires
W. E. G. Saunders	Emmetsburg	January 2, 1932
Mrs. Henry Frankel	Des Moines	January 2, 1930
J. G. Wyth	Cedar Falls	January 2, 1930
Byron W. Newberry	Strawberry Point	January 2, 1931
Mrs. R. H. Volland	Iowa City	January 2, 1932

Position	Name	Legal Residence	Annual Salary
Secretary	W. C. Merckens	Fairfield	
Assistant secretary	S. E. Bemis	Estherville	
Clerk	Claire Friberg	Des Moines	

The thirty-seventh general assembly created the state board of conservation consisting of four members of which the curator of the state historical department was an ex-officio member. Subsequently the legislature amended the act, providing a board of five members appointed by the governor. The secretary of the executive council is ex-officio secretary of the board.

The state board of conservation makes recommendations for the purchases of park areas and has entire charge of the management of these parks. The executive council either approves or rejects the recommendations. The board also has jurisdiction over the meandered streams and lakes in the state, the construction of dams and the improvement of lakes.

The parks are created for three purposes: first, recreational; second, scientific; third, historical. Donations have been made by public spirited citizens as at Ft. Atkinson, Eldora, Pine Creek, Lacey-Keosauqua, Lepley, Pilot Knob, Ledges, Doliver Memorial, Farmington, Hamburg, Oak Grove, Palisades, King, Wild Cat Den, Ambrose A. Coll, Bixby and other parks.

PHARMACY EXAMINERS

Appointed by the governor. Term three years.

Position	Name	Legal Residence	Annual Salary
Examiner	J. W. Slocum	Indianola	\$ 1,200.00
Examiner	George Judisch	Ames	1,200.00
Examiner	Will W. Haire	Fort Dodge	1,200.00
Secretary-Treasurer	Walter F. Meads	Clarinda	2,400.00
Stenographer and clerk			1,200.00

NOTE: Pharmacy examiners receive \$10 a day, with a maximum of \$1,200 each per year.

Members of the board are appointed for a term of three years, one member each year. All persons who shall desire to conduct the business of selling at retail, compounding or dispensing drugs, etc., for medical use, must be registered pharmacists and their names registered in a book kept by the board for that purpose, showing also their residence, together with the date of issuing their certificate. Fee examination and certificate, \$10.00. The license fee for itinerant vendor of drugs is \$100 a year. The penalty for selling without a vendor license is \$10 to \$100.

STATE BOARD FOR VOCATIONAL EDUCATION

AGNES SAMUELSON, Superintendent of Public Instruction, Chairman.

GEO. T. BAKER, President, State Board of Education.

H. V. HOYER, Labor Commissioner.

ADMINISTRATION AND OFFICE FORCE

Director, Forest E. Moore. Annual salary, \$3,600.

VOCATIONAL EDUCATION DIVISION

Position	Name	Legal Residence	Annual Salary*
Supervisor of Agriculture ..	George F. Ekstrom	Des Moines	\$ 3,000.00
Asst. Supvr. of Agriculture ..			2,700.00
Supvr. Trades and Industries ..	Harry W. Carmichael ..	Des Moines	3,000.00
Supvr. Homemaking	Josephine McMullen ..	Des Moines	2,500.00
Stenographer	Perle Rose	Des Moines	1,200.00
Stenographer			1,200.00
Bookkeeper	Mabel Luhmann	Des Moines	900.00

* Salaries paid one-half by federal government, one-half by state.

CIVILIAN REHABILITATION DIVISION

Position	Name	Legal Residence	Annual Salary*
Supervisor Rehabilitation ..	Willis W. Grant	Des Moines	\$ 3,200.00
Rehabilitation Assistant ...	James J. S. Mitchell ...	Des Moines	2,400.00
Rehabilitation Assistant ...	E. Grace Young	Des Moines	2,400.00
Rehabilitation Assistant			
Stenographer	Ruth Perkins	Des Moines	1,200.00
Bookkeeper	Mabel Luhmann	Des Moines	600.00

* Salaries paid one-half by federal government, one-half by state.

The state board for vocational education was established by the thirty-seventh general assembly in the act accepting the terms of the federal law on vocational education commonly known as the Smith-Hughes Act.

The membership of the board is ex-officio. The board co-operates with public schools in formation of day classes in agriculture, trade and industries, and home-making. Also in each of these lines part-time and evening classes are conducted by public schools working with the board.

In all cases mentioned above the districts receive reimbursement on teachers' salaries from federal funds alone.

The board also co-operates with the proper authorities at Iowa State College at Ames in preparing teachers of the above subjects.

The thirty-ninth general assembly approved the federal law of June 2, 1920, called the industrial rehabilitation act, for operation in Iowa. By the federal law the state board for vocational education became the board for conducting rehabilitation for all eligible disabled cases excepting those coming directly under the federal government for persons disabled as a result of enlisted service in army and navy.

STATE FISH AND GAME DEPARTMENT

State Game Warden, W. E. ALBERT, Lansing	\$3,300.00
Secretary, I. G. RHOADS, Des Moines	1,800.00
Stenographer, GENEVIEVE MALM, Des Moines	1,200.00
Assistant Game Warden, FRANK W. KLAUER, Davenport	1,800.00
Assistant Game Warden, R. T. ST. JOHN, Riceville	1,600.00
Assistant Game Warden, ADEN CLARK, Des Moines	1,600.00

The state game warden is appointed by the governor for a term of four years. His term expires March 1, 1933. He has charge of the state fish hatcheries, the game farm and the enforcement of the fish and game laws. He has authority to appoint not to exceed forty deputy wardens. Compensation of deputies ranges from \$3.00 to \$5.00 per diem, with actual expenses while away from their homes in the performance of their duties.

The state game warden makes a report biennially to the governor covering the entire work of the department.

STATE BOARD OF ACCOUNTANCY

Appointed by the Governor. Term three years.

Position	Name	Legal Residence	Term Expires
Member	E. J. Weidman	Des Moines	June 30, 1930
Member	E. G. Prouty	Des Moines	June 30, 1929
Member	H. N. Holdsworth	Iowa City	June 30, 1931

The members of the board receive as compensation \$10 per diem for the time actually employed and necessary expenses incurred in the discharge of their duties. Under the provisions of the law the board meets at least once annually to examine persons desiring to practice in Iowa as certified public accountants and issue certificates to those qualifying. The examination fee is \$25.00. Persons granted a certificate to practice must furnish bond to the auditor of state in the sum of \$5,000.

STATE MINE INSPECTORS

Appointed by the Governor. Term four years. Expires July 4, 1931.

Position	District	Name	Legal Residence	Birthplace	Annual Salary
Inspector ...	First	W. E. Holland ..	Centerville ...	Pennsylvania ..	\$3,000.00
Inspector ...	Second ...	Rhys T. Rhys ...	Ottumwa	So. Wales	3,000.00
Inspector ...	Third	Edward Sweeney	Des Moines ..	England	3,000.00
Secretary	J. R. Frank	Des Moines ..	Iowa	2,100.00

The office of state mine inspector was created by the eighteenth general assembly in the year 1880. The entire time of the inspectors is taken up with the work of inspecting the mines of the state and seeing that they are worked in conformity with the mining laws of the state as regards safety to the employes therein, proper ventilation, condition of the shafts, escape ways in times of danger, safety catches on cages, condition of the cables for hoisting men and coal, and everything that would tend to guard against accidents to men employed in the mines.

A general office for the inspectors is maintained in the state house and a complete record is kept therein of all inspections, accidents, etc., in record books for that purpose. A monthly report of the general conditions of all mines is made to the mine inspectors and a general report of the conditions of the mines of the state, tonnage, accidents, number of employes, and other information relative to the coal industry, is published every two years. Copies of the state mining laws are also published and circulated. Blue prints of maps of all mines in the state, brought up to date once each year, are on file in the offices of the mine inspectors subject to public inspection. A secretary, elected by the inspectors, has charge of the general correspondence and books in the office, as the duties of the three inspectors keep them almost constantly in the field.

BOARD OF EXAMINERS FOR MINE INSPECTORS, MINE FOREMEN AND HOISTING ENGINEERS

Appointed by the Executive Council for a term of two years. Terms expire June 30, 1930.

JACOB RITTER, President, Centerville.
 C. E. HARVEY, Secretary, Des Moines.
 FRED NORWOOD, Des Moines, operator.
 WILLIAM ANDERSON, Albia, miner.
 JAMES MITCHELL, SR., Knoxville, miner.

The state board of mine examiners was created by the twenty-second general assembly, and is composed of five members; two coal operators, two miners, and one engineer. Their duties are to examine and issue certificates to those qualified to act as state mine inspectors, hoisting engineers and mine foremen. An examination for state mine inspectors is held the first Monday in March in even-numbered years in the office of the state mine inspectors in the state house. Examinations for hoisting engineers and mine foremen are held at various times during the year in different parts of the state. A fee of two dollars for registration, and an additional fee of two dollars is required of those taking and passing the examination for mine foremen and hoisting engineers. The law requires that each certificate issued by the board shall be recorded in the office of the examining board, and shall show the name, age, residence and years of experience of the person to whom it was issued.

INSPECTORS OF BOATS

Appointed by the Governor. Term two years. Compensation, fees.

FRANK KELLY, Mason City, Term ends May 1, 1930.
 J. B. THOMPSON, Spirit Lake, Term ends May 1, 1930.
 ADELBERT W. ROGERS, Maquoketa, Term ends May 1, 1930.

The inspectors are appointed by the governor to hold office for a term of two years from the first Monday in May in even-numbered years. Each inspector is required to make an annual report to the governor on or before the first day of January, giving in detail the number and date of licenses granted pilots and engineers, number and kinds of boats inspected, the fees received therefor and other matters considered useful and of general interest.

IOWA STATE TEACHERS' ASSOCIATION

President, ESTHER HELBIG, Classroom Teacher, Dubuque.
Southeast Vice President, E. W. FANNON, Superintendent of Schools, Centerville.
Southwest Vice President, M. M. MCINTIRE, Superintendent of Schools, Audubon.
South Central Vice President, BERTHA M. TYLER, Superintendent of Schools, Orient.
Central Vice President, A. J. STEFFEY, Superintendent of Schools, Knoxville.
Northwest Vice President, A. E. HARRISON, County Superintendent of Schools, Storm Lake.
North Central Vice President, J. F. OVERMYER, Superintendent of Schools, Algonia.
Northeast Vice President, A. E. JEWETT, County Superintendent of Schools, Waterloo.
Treasurer, CLAY D. SLINKER, Head of Commercial Department, Des Moines.
Secretary, CHARLES F. PYE, Des Moines.
Executive Committee, MISS ERMA L. KROUT, County Superintendent of Schools, Oskaloosa, Chairman; THEODORE SAAM, Superintendent of Schools, Council Bluffs; K. D. MILLER, Superintendent of Schools, Fort Dodge.

(For history of association see Iowa Official Register 1927-1928)

GEOLOGICAL SURVEY

GEOLOGICAL BOARD (EX-OFFICIO)

JOHN HAMMILL, Governor.

J. W. LONG, Auditor of State.

WALTER A. JESSUP, President State University.

RAYMOND M. HUGHES, President Iowa State College.

GEORGE F. KAY, President Iowa Academy of Science.

GEOLOGICAL CORPS

State Geologist appointed by the Geological Board. Term expires at the pleasure of the board. Salary, \$900.

GEORGE F. KAY, of Iowa City. Born in Canada.

Position	Name	Legal Residence	Birth-place	Annual Salary
Assistant state geologist	James H. Lees	Des Moines ..	England	\$3,000.00
Secretary	Nellie E. Newman ..	Des Moines ..	Iowa ...	1,800.00
Geologist, underground water	William H. Norton	Mt. Vernon ..	Ohio ...	Fees
Geologist, areal geology	A. O. Thomas	Iowa City ...	Wales ..	Fees
Geologist, areal geology	A. C. Tester	Iowa City ...	Iowa ...	Fees
Geologist, areal geology	Bohumil Shimek ..	Iowa City ...	Bohemia	Fees
Geologist, areal geology	Earl T. Apfel	Iowa City ...	Iowa ...	Fees
Geologist, areal geology	G. Marshall Kay ..	Iowa City ...	Iowa ...	Fees
Geologist, economic materials	John E. Smith	Ames	Oregon .	Fees

The present geological survey was organized in 1892 and since that time has been engaged in two lines of research. The first of these is the detailed study of the geology of the state by counties. In this work all the natural features of interest and value are studied and described, such as the general character of the surface, its soils, water courses, deposits of valuable minerals and other topics.

The second line of work has been that of special investigation of the minerals of the state. In this work studies have been made of the coal and peat beds, lead and zinc, gypsum, clays and shales, limestone and sandstone, and the surface and underground water resources. The different geological formations are being studied as units.

For several years past the state survey has co-operated with the national survey in the making of topographic maps of the Des Moines valley. These maps show the character of the surface, the drainage, and elevations above sea level, as well as cultural features. They are of especial value in coal prospecting, engineering and drainage prospects.

IOWA ACADEMY OF SCIENCE

OFFICERS—1928-1929

President, GEORGE F. KAY, Iowa City.

Vice President, L. B. SPINNEY, Ames.

Secretary, P. S. HELMICK, Des Moines.

Treasurer, A. O. THOMAS, Iowa City.

Editor, JAMES H. LEES, Des Moines.

Representative to American Association for the Advancement of Science, D. W. MOREHOUSE, Des Moines.

CHAIRMEN OF SECTIONS

Bacteriology, HENRY ALBERT, Des Moines.

Botany, A. L. BAKKE, Ames.

Chemistry, STEPHEN POPOFF.

Geology, S. W. STOOKEY, Cedar Rapids.

Mathematics, C. W. WESTER, Cedar Falls.

Physics, R. A. NELSON, Mount Vernon.

Psychology, W. S. NEWELL, Cedar Rapids.

Zoology, H. E. JAKUES, Mount Pleasant.

Executive Committee, ex-officio, the members named above.

"The object of the academy shall be the encouragement of scientific work in the state of Iowa." Membership is open to all persons interested in scientific subjects. Members of the academy are divided into three groups: (1) fellows, who are actively engaged in scientific work; (2) associates, who are interested in the progress of science, but not direct contributors to original research, and (3) honorary fellows, elected by vote from original workers in science in other states. Papers of general interest in addition to those that are technically scientific are presented at each annual meeting. Meetings are held each spring, time and place fixed by the executive committee. By authority of law the academy publishes each year at state expense a volume containing the papers which have been presented at that time.

COMMISSION FOR THE BLIND

F. E. PALMER, Vinton; C. E. LAUSTRUP, Council Bluffs; MRS. MABEL M. HALL, Davenport.

Position	Name	Legal Residence	Annual Salary
Executive secretary	Ethel Towne Holmes	Des Moines	\$2,500.00
Stenographer	Elsie Latta	Des Moines	1,320.00

The Iowa commission for the blind was created by the forty-first general assembly. Under the law the commission "shall consist of the superintendent of the state school for the blind and two other members to be appointed by the governor." The commission must prepare and maintain a complete register of the blind of the state; assist in marketing products of blind workers; ameliorate the condition of the blind by promoting visits to them in their homes for the purpose of instruction; make inquiries concerning causes of blindness to ascertain what portion of such cases are preventable; discourage begging; provide for suitable vocational training whenever the commission shall deem it advisable and necessary and establish workshops for the employment of the blind.

COMMISSION ON UNIFORM STATE LAWS

CHARLES M. DUTCHER, Iowa City; JESSE A. MILLER, Des Moines; and HAZEN I. SAWYER, Keokuk. *Four year terms ending July 1, 1933.*

Authorized by the thirty-ninth general assembly. The three commissioners are named by the governor to serve without compensation but expenses incurred in the work are to be paid by the state. The law makes it the duty of each of said commissioners to attend the meeting of the national conference of commissioners on uniform state laws, or to arrange for the attendance of at least one of their number at such national conference; to promote uniformity in state laws upon all subjects where uniformity may be deemed desirable and practicable.

BOARD OF EXAMINERS FOR SHORTHAND REPORTERS

J. L. PARRISH, Des Moines; R. C. TURNER, Sioux City, and F. C. WALRATH, Des Moines. *Three year terms ending July 1, 1930.*

Authorized by the thirty-eighth general assembly. The examiners are appointed by the chief justice of the supreme court to conduct examinations of those seeking to become certified shorthand reporters. Under the law two of the examiners must be official shorthand reporters and one a practicing attorney of the state. The examiners receive only necessary traveling expenses paid from fees accruing under the law.

BOARD OF ARCHITECTURAL EXAMINERS

Members of board whose terms expire July 1, 1930—Arthur Ebeling, Davenport, and William L. Perkins, Chariton. Members whose terms expire July 1, 1932—J. Chris Jensen, Council Bluffs, Oren R. Thomas, Des Moines, and Harry D. Rawson, Des Moines. Serve without pay.

The forty-second general assembly passed a law requiring a board of architectural examiners and specifying that all persons who wish to practice architecture in Iowa under the title "architect" must secure from the board a certificate. Authority to revoke certificates is granted the board in case those holding same do not meet the requirements of the law.

Iowa State Parks

<i>Name</i>	<i>County</i>	<i>Name</i>	<i>County</i>
Ambrose A. Call	Kossuth	Lacey-Keosauqua	Van Buren
Area 134 Acres		Area 1,222.1 Acres	
Backbone	Delaware	Ledges	Boone
Area 1,279.59 Acres		Area 644 Acres	
Bellevue	Jackson	Lepley	Hardin
Area 147.15 Acres		Area 9 Acres	
Bixby	Clayton	Lewis & Clark	Monona
Area 69 Acres		Area 700 Acres	
Theo. F. Clark	Tama	Lost Island	Palo Alto
Area 24.38 Acres		Area 27.63 Acres	
Clear Lake	Cerro Gordo	Maquoketa	Jackson
Area 20 Acres		Area 16.91 Acres	
Devil's Backbone	Madison	Oak Grove	Sioux
Area 224.87 Acres		Area 101.9 Acres	
Dolliver Memorial	Webster	Oakland Mills	Henry
Area 544.38 Acres		Area 110.79 Acres	
Eagle Lake	Hancock	Okamanpedan	Emmet
Area 27 Acres		Area 10 Acres	
Elbert Tract	Polk	Palisades-Keplar	Linn
Area 261.37 Acres		Area 230.5 Acres	
Eldora Pine Creek	Hardin	Pilot Knob	
Area 236.42 Acres	 Hancock-Winnebago	
Farmington	Van Buren	Area 288 Acres	
Area 102.4 Acres		Rice Lake	Winnebago-Worth
Flint Hills	Des Moines	Area 50.57 Acres	
Area 101 Acres		Silver Lake	Delaware
Ft. Atkinson	Winneshiek	Area 15 Acres	
Area 5 Acres		Storm Lake	Buena Vista
Ft. Defiance	Emmet	Area 18 Acres	
Area 53 Acres		Twin Lakes	Calhoun
Gitchie Manito	Lyon	Area 15 Acres	
Area 47.5 Acres		Wall Lake	Wright
King	Guthrie	Area 12.08 Acres	
Area 130.85 Acres		Wapsipinicon	Jones
Hamburg Tract	Fremont	Area 220 Acres	
Area 200 Acres		Wildcat Den	Muscatine
		Area 220.78 Acres	

BOARD OF CONTROL OF STATE INSTITUTIONS

Headquarters, Capitol Building, Des Moines, Iowa

Position	Name	Legal Residence	Annual Salary
Chairman of board	A. M. McColl	Woodward	\$4,000.00
Member of board	C. M. Roberts	Anamosa	4,000.00
Member of board	Olin H. Michael	Ottumwa	4,000.00
Secretary	E. J. Hines	Anamosa	3,000.00
State architect	H. J. Liebbe	Des Moines	3,600.00
Chief draftsman	Andrew Olson	Des Moines	3,000.00
Draftsman			4,000.00
Accountant	R. R. Bovey	Des Moines	2,500.00
Assistant accountant	J. F. Burke	Des Moines	2,200.00
Assistant accountant	Mildred Ruffner	Des Moines	1,800.00
Purchasing agent	H. L. Shropshire	Des Moines	2,750.00
Assistant purchasing agent	Rose Brien	Des Moines	1,320.00
Statistician	Mabel Bristol	Des Moines	1,600.00
Estimate clerk	Grace Burlingham	Des Moines	1,600.00
Assistant estimate clerk	Clariassa Gibson	Valley Junction	1,320.00
Parole clerk	Celia Hayes	Des Moines	1,500.00
File clerk	Elizabeth Geer	Des Moines	1,500.00
Storekeeper and clerk	O. D. Sykes	Des Moines	1,500.00
Stenographer	Ruth Powell	Des Moines	1,200.00
Stenographer	Bernice Skyles	Des Moines	1,200.00
Stenographer	Ruth Harper	Perry	1,200.00
Stenographer	Florence Walker	Des Moines	1,200.00
State agent	Carrie M. French	Perry	1,320.00
State agent	Lelia E. Cagley	Charles City	1,320.00
State agent	Julia H. Watson	Indianola	1,320.00
State agent	Lillian E. Kittoe	Sioux City	1,320.00
State agent	Helen M. Needles	Des Moines	1,320.00
State agent	Grace Paddack	Mitchellville	1,320.00
State agent	T. H. Stone	Eldora	1,320.00
State agent	F. M. Hoeye	Des Moines	1,800.00
Inspector	C. E. Ramsey	Woodward	1,800.00

BUREAU OF CHILD WELFARE

Superintendent	Mae Habenicht	Des Moines	\$3,000.00
Stenographer	Ethel Nichols	Des Moines	1,200.00

The board of control of state institutions was created under the provisions of chapter 118, laws of the twenty-seventh general assembly, which, with the amendments thereto, clothes the board with full power to manage, control and govern, subject only to the limitations contained in the act, the following named institutions:

Soldiers' Home at Marshalltown; Soldiers' Orphans' Home at Davenport; Institution for Feeble-Minded Children at Glenwood; State Sanatorium for the Treatment of Tuberculosis at Oakdale; Training School for Boys at Eldora; Training School for Girls at Mitchellville; Mount Pleasant State Hospital at Mount Pleasant; Independence State Hospital at Independence; Clarinda State Hospital at Clarinda; Cherokee State Hospital at Cherokee; Hospital for Female Inebriates at Mount Pleasant; Hospital for Male Inebriates at Independence; State Penitentiary at Fort Madison; Men's Reformatory at Anamosa; Women's Reformatory at Rockwell City; Hospital for Epileptics and School for Feeble-Minded at Woodward; Juvenile Home, Toledo.

The board is required to inspect county and private institutions in which insane persons are kept, associations and societies receiving friendless children and detention homes provided for juvenile offenders.

Prior to July 1, 1898, the foregoing state institutions, except the reformatory and penitentiary, were in charge of separate boards, each of which had its officers and each had a secretary and treasurer.

The board of control was organized on April 6, 1898, and took full control, as

provided by statute, on July 1, 1898, of the institutions subject to its control. At that time the various boards of trustees and commissioners ceased to exist.

The board is required to investigate the management and financial condition of the state institutions under its control, to determine questions as to the sanity of patients in state hospitals, and to determine when persons shall be admitted to them as state charges, and is required to divide the state into hospital districts. It is required to make biennial reports to the governor and legislature showing the cost of operating the institutions for the preceding two years and to visit all institutions twice each year. Some member of the board or its agent is required to visit each hospital for insane once each month. The board is required to meet the superintendents and other heads of institutions in quarterly conferences, to gather statistics, to publish a bulletin, to require official bonds of certain institution officers to make a semiannual invoice of all the stores of the institutions, to fix annually the salaries of officers and employees not fixed by law, and to perform other duties provided by law.

SOLDIERS' HOME—MARSHALLTOWN

Commandant, B. C. Whitehill; adjutant, J. C. Loper; quartermaster, Carl Shaffner; surgeon, W. S. Devine, M. D.; assistant surgeon, H. J. Whitehead; chaplain E. J. Laird; chief engineer, H. O. Grimes.

SOLDIERS' ORPHANS' HOME—DAVENPORT

Superintendent, R. E. Zerwekh; physician, M. D. Ott, M. D.; steward, Walter A. Swanson; head matron, Harriett R. Rowles.

INSTITUTION FOR FEEBLE-MINDED CHILDREN—GLENWOOD

Superintendent, George Mogridge, M. D.; physician and assistant superintendent, T. B. Lacey, M. D.; assistant physician, J. A. Edwards; steward, Louis Comer; matron, Etta Ewing.

TRAINING SCHOOL FOR BOYS—ELDORA

Superintendent, O. S. Von Krog; assistant superintendent, A. M. Martin; steward, W. O. Lawrence; physician, R. E. Gray, M. D.; matron, E. M. Martin.

TRAINING SCHOOL FOR GIRLS—MITCHELLVILLE

Superintendent, Ray M. Hanchett; physician, G. S. Marquis, M. D.; steward, Myrtle P. Goettel; matron, Anna D. Hobson; storekeeper, Lillian Hadder.

MT. PLEASANT STATE HOSPITAL

Superintendent, M. C. Mackin, M. D.; first assistant physician, B. R. McAllaster, M. D.; second assistant physician, C. C. Chapin, M. D.; woman physician, Virginia Hale, M. D.; steward, Ralph Hulings.

INDEPENDENCE STATE HOSPITAL

Superintendent, R. A. Stewart, M. D.; first assistant physician, George Boody, M. D.; pathologist, A. L. Breen, M. D.; woman physician, Maude Pratt, M. D.; steward, Glen Greif.

CLARINDA STATE HOSPITAL

Superintendent, Max E. Witte, M. D.; first assistant physician, R. D. Smith, M. D.; second assistant physician, H. G. Davis, M. D.; woman physician, Pauline M. Leader, M. D.; dentist, R. D. Russell, D. D. S.; steward, Ralph Hughes.

CHEROKEE STATE HOSPITAL

Superintendent, George Donohoe, M. D.; first assistant physician, Alexander Augur, M. D.; woman physician, M. A. Fleming, M. D.; pathologist, John Pope, M. D.; steward, J. E. Wirth.

HOSPITAL FOR EPILEPTICS AND SCHOOL FOR FEEBLE-MINDED—
WOODWARD

Superintendent, M. Nelson Voldeng, M. D.; first assistant physician, William G. Morgan, M. D.; second assistant physician, Grace Sawyer Ransom, M. D.; steward, James McNiven; matron, Ella McNiven.

STATE SANATORIUM FOR THE TREATMENT OF TUBERCULOSIS—
OAKDALE

Superintendent, H. V. Scarborough, M. D.; assistant superintendent, C. F. Taylor, M. D.; first assistant physician, Wm. M. Spear, M. D.; second assistant physician, Andrew R. Daniels, M. D.; steward, T. W. Sullivan; matron, Ida Sies Clarke.

STATE PENITENTIARY AT FORT MADISON

Warden, T. P. Hollowell; deputy warden, E. D. Lee; assistant deputy warden, G. W. Harry; clerk, R. W. O'Connor; chaplain, local pastors; physician, H. F. Noble, M. D.; eye, ear, nose and throat specialist, R. S. Reimers, M. D.

MEN'S REFORMATORY AT ANAMOSA

Warden, J. N. Baumel; deputy warden, F. L. Brinacombe; assistant deputy warden, R. I. Powers; clerk, John Ronen; chaplains, Rev. M. F. Eardley and Rev. E. A. Schlaman; physician, John Dale Paul, M. D.

WOMEN'S REFORMATORY AT ROCKWELL CITY

Superintendent, E. Pauline Johnston; steward, D. M. Beach; matron, Margaret McGrath; chaplain, Rev. David Flanagan.

JUVENILE HOME—TOLEDO

Superintendent, Mary E. Dugan; physician, A. A. Pace; steward, E. C. Cook; head matron, Maude J. Brisbane.

POPULATION OF STATE INSTITUTIONS AT THE CLOSE OF EACH BIENNIAL
PERIOD SINCE 1914

Institutions	1914	1916	1918	1920	1922	1924	1926	1928
Soldiers' Orphans' Home, Davenport	530	463	334	393	421	505	521	464
Soldiers' Home, Marshalltown	700	750	724	722	529	517	444	386
Training School for Boys, Eldora					362	354	481	461
Training School for Girls, Mitchellville	581	582	645	570	208	178	200	165
Inst. for Feeble-minded Children, Glenwood	1,409	1,494	1,497	1,503	1,502	1,542	1,617	1,642
State Sanatorium	108	176	219	226	243	290	266	312
Mt. Pleasant State Hospital, Mt. Pleasant	1,121	1,116	1,108	1,133	1,223	1,231	1,308	1,353
Hospital for Inebriates, Mt. Pleasant	24	13	7	5	10	6	3	15
Independence State Hosp., Independence	1,193	1,152	1,125	1,108	1,257	1,313	1,423	1,423
Clarinda State Hospital, Clarinda	1,182	1,217	1,198	1,169	1,236	1,289	1,307	1,395
Cherokee State Hospital, Cherokee	1,060	1,099	1,121	1,141	1,226	1,257	1,249	1,370
State Penitentiary, Ft. Madison	594	644	515	463	752	928	1,048	1,123
Men's Reformatory, Anamosa	689	765	580	672	936	1,006	994	1,073
Women's Reformatory, Rockwell City			22	51	112	90	81	105
Hospital for Epileptics and School for Feeble-minded, Woodward			104	236	420	445	659	777
Juvenile Home, Toledo					136	162	255	261

GENERAL STATISTICS

Average number of employes 1,854

**EDUCATIONAL INSTITUTIONS
BOARD OF EDUCATION
MEMBERS OF BOARD**

Name	Postoffice	Politics	Term Expires
George T. Baker	Davenport	Democrat	July 1, 1935
Edward P. Schoentgen	Council Bluffs	Democrat	July 1, 1933
Willard C. Stuckslager	Lisbon	Republican	July 1, 1935
George W. Godfrey	Algona	Republican	July 1, 1933
Anna B. Lawther	Dubuque	Democrat	July 1, 1935
Pauline Lewelling Devitt	Oskaloosa	Republican	July 1, 1933
Henry C. Shull	Sioux City	Republican	July 1, 1931
C. C. Sheakley	New Hampton	Republican	July 1, 1931
S. J. Galvin	Sheffield	Democrat	July 1, 1931

FINANCE COMMITTEE OF BOARD

Name	Position	Legal Residence	Politics	Annual Salary
William R. Boyd	Chairman	Cedar Rapids	Republican ..	\$3,600.00
W. H. Gemmill	Secretary	Des Moines	Republican ..	4,000.00
Jackson W. Bowdish	Member	Des Moines	Democrat	3,600.00

EMPLOYES OF FINANCE COMMITTEE

Helen M. Lenihan	Chief clerk	Des Moines	Iowa	\$1,500.00
Mrs. E. C. Evans	State Agent	Des Moines	Iowa	1,500.00
Mildred Grabill	Statistical clerk	Des Moines	Iowa	1,300.00
Eleanor Bedwell	Stenographer	Des Moines	Iowa	1,200.00
Alice Fitzgerald	Stenographer	Des Moines	Iowa	1,200.00

The board of education of nine members is appointed by the governor for six-year terms, subject to approval by the senate. The board chooses from outside its own membership a finance committee of three members. The committee selects its president and secretary, the secretary of the committee also serving as secretary of the board, his compensation being \$4,000 a year. The committee members receive \$3,600 a year. The secretary is in charge of the general offices and has his office at the seat of government.

The educational institutions in charge of the board are: Iowa State College of Agriculture and Mechanic Arts, Ames; State University of Iowa, Iowa City; Iowa State Teachers' College, Cedar Falls; Iowa School for the Blind, Vinton; Iowa School for the Deaf, Council Bluffs.

STATE UNIVERSITY OF IOWA—IOWA CITY

OFFICERS

Walter Albert Jessup, Ph.D., LL.D., President.
 Thomas Huston Macbride, Ph.D., LL.D., President Emeritus.
 William Herbert Bates, Secretary.
 William Judd McChesney, Financial Agent.
 W. H. Cobb, Auditor.
 John Meeker Fisk, B.S. in E.E., Superintendent of Grounds and Buildings.
 Elmer Almy Wilcox, B.A., Secretary of the University Senate.
 Herbert Clifford Dorcas, M.A., University Examiner and Registrar.
 Adelaide Lasheck Burge, Ph.B., Dean of Women.
 Robert Elmer Rienow, B.A., Dean of Men.

Converse Rising Lewis, Lieut. Col., U.S.A., Commandant of the R. O. T. C.
 George Frederick Kay, Ph.D., Dean, College of Liberal Arts.
 Henry Craig Jones, LL.B., S.J.D., LL.D., Dean, College of Law.
 Henry Spencer Houghton, B.Ph., M.D., LL.D., Dean, College of Medicine.
 Frank Thomas Breene, D.D.S., M.D., Dean, College of Dentistry.
 Wilber John Teeters, M.S., Ph.C., Dean, College of Pharmacy.
 Carl Emil Seashore, Ph.D., LL.D., Dean, Graduate College.
 Clement Clarence Williams, B.S. in C.E., C.E., Dean, College of Engineering.
 Paul Clifford Packer, Ph.D., Dean, College of Education.
 Chester Arthur Phillips, Ph.D., Dean, College of Commerce.
 John Thomas McClintock, B.A., M.D., Junior Dean, College of Medicine.
 Edward Henry Lauer, Ph.D., Director, Extension Division.
 George Dinsmore Stoddard, Ph.D., Acting Director, Child Welfare Research Station.
 Paul Everette Belting, Ph.D., Director, Division of Physical Education.
 Frank Luther Mott, Ph.D., Director, School of Journalism.
 Phillip Greeley Clapp, Ph.D., Director, School of Music.
 M. Willard Lampe, Ph.D., D.D., Director, School of Religion.
 Lois Blanche Corder, R.N., Director, School of Nursing.
 Grace Wormer, B.A., Acting Director, University Libraries.
 Andrew Henry Woods, B.A., M.D., Director, Psychopathic Hospital.
 Robert E. Neff, B.A., Administrator, University Hospitals.

IOWA STATE COLLEGE OF AGRICULTURE AND MECHANIC ARTS—
 AMES

OFFICERS

Raymond M. Hughes, B.S., M.S., LL.D., President.
 Herman Knapp, B.S.A., LL.D., Business Manager.
 Orange Howard Cessna, D.D., Chaplain.
 Charles Franklin Curtiss, M.S.A., D.Sc., Dean of the Division of Agriculture, Director of Agricultural Experiment Station.
 Anson Marston, C.E., D. of Engr., Dean of the Division of Engineering, Director of Engineering Experiment Station.
 Charles Henry Stange, D.V.M., Dean of the Division of Veterinary Medicine, Professor of Veterinary Medicine.
 Robert Earle Buchanan, M.S., Ph.D., Dean of the Graduate College; Professor of Bacteriology.
 Genevieve Fisher, B.S., A.M., Dean of the Division of Home Economics.
 Henry Herbert Kildee, M.S., Vice Dean of the Division of Agriculture, Professor of Animal Husbandry.
 Samuel Walker Beyer, B.S., Ph.D., Dean of the Division of Industrial Science, Professor of Geology.
 Maria M. Roberts, B.L., Dean of the Junior College, Professor of Mathematics.
 James R. Sage, B.A., M.Sc., Registrar, Vice Dean of Junior College.
 Thomas Sloss, Superintendent of Buildings and Grounds.
 James Franklin Edwards, M.D., College Physician and Professor of Hygiene.
 John Elden Foster, B.A., Director of Summer Session.
 Mrs. Madge I. McGlade, A.B., M.S., Acting Dean of Women.
 Charles Harvey Brown, B.A., M.A., Librarian.

IOWA STATE TEACHERS COLLEGE—CEDAR FALLS

ADMINISTRATIVE OFFICERS

Orval Ray Latham, Ph.D., President.
 Homer H. Seerley, LL.D., President Emeritus.
 Benjamin Boardman, Ph.B., Financial Secretary.
 Charles S. Cory, B.S., Registrar and Examiner.
 James E. Robinson, Superintendent of Buildings and Grounds.
 Mrs. Marion McFarland Walker, B.A., Dean of Women.
 Leslie I. Reed, M.A., Dean of Men.
 Anne Stuart Duncan, B.L., Librarian.

F. N. Mead, M.D., Director of the Health Service.
 Irving H. Hart, B.A., Director of the Extension Division.
 G. W. Walters, M.S., Head of the Department of Education.
 S. A. Lynch, M.A., Head of the Department of English.
 F. I. Merchant, Ph.D., Head of the Department of Latin, Greek and German.
 Ingebrigt Lillehei, Ph.D., Head of the Department of Romance Languages.
 Ira S. Condit, M.A., Head of the Department of Mathematic and Commercial Education.
 Louis Begeman, Ph.D., Head of the Department of Physics and Chemistry.
 Emmett J. Cable, Ph.D., Head of the Department of Natural Science.
 M. R. Thompson, Ph.D., Head of the Department of Social Science.
 Charles H. Bailey, B.S., Head of the Department of Art and Manual Arts.
 C. A. Fullerton, Head of the Department of Music.
 Monica R. Wild, B.A., Acting Head of the Department of Physical Education for Women.
 L. L. Mendenhall, LL.B., Acting Head of the Department of Physical Education for Men.
 Edward Kurtz, M.M., Head of the Department of Orchestral Music.
 Anna Lee Leggett, M.A., Head of the Department of Home Economics.
 Eva May Luse, Ph.D., Head of the Department of Teaching.
 Harry L. Eells, M.S., Head of the Department of Rural Education.
 Howland Hanson, D.D., Supervisor of the Department of Religious Education.

IOWA SCHOOL FOR THE BLIND—VINTON

Superintendent, Francis Eber Palmer; physician, J. E. Luckey, M.D.; and visiting ophthalmic surgeon, head of Department, State University.

The aim and purpose of the Iowa School for the Blind is purely educational. The course of study includes not only the subjects leading up to and required for admission to the colleges and the university of the state, but also subjects that aim to prepare our students for some of the occupations in which it has been demonstrated that the blind are usually successful. After a pupil of this school reaches the high school department, he is given some latitude in the choice of courses of study, and in the making of his choice he always has the guidance and advice of teachers and matrons. However, the courses are so arranged that a student who chooses one course, say, one of the vocational courses of study, has the benefit of subjects in other courses. In fact, both literary and industrial work is required of all students, besides some music.

IOWA SCHOOL FOR THE DEAF—COUNCIL BLUFFS

Superintendent, O. L. McIntire, M.A.; physician, McM. Hanchett, M.D.; steward, John F. Schultz; and matron, Thelma Sprague, M.A.

HISTORICAL

The Iowa School for the deaf was founded in 1885, in answer to the demand that the deaf children of the state be given the same opportunity for an education that was provided for those who could hear. Because such deaf children are fewer and very much scattered, as well as to secure better grading, it was found more economical to get them together and provide board as well as tuition. The school was first located at Iowa City and later moved to Council Bluffs. In 1902 fire completely destroyed the main building which housed the executive quarters and dormitories for pupils. A substantial fireproof structure now stands in its place where sufficient room is provided for 300 pupils. A separate building to accommodate forty-five of the younger pupils is also provided. More than ninety per cent of the pupils are taught by means of the oral method, which employs for the purpose, speech, lip-reading and writing. A well equipped industrial department is maintained for the purpose of teaching trades. Students become skilled workmen and graduates, with remarkably few exceptions, are self-supporting, useful citizens of the state.

JUDICIARY

SUPREME COURT OF IOWA

Chief Justice (for year 1929) :	<i>Terms Expire</i>
ELMA G. ALBERT, of Jefferson, Greene county	December 31, 1930
Associate Justices :	
WILLIAM D. EVANS, of Hampton, Franklin county	December 31, 1934
TRUMAN S. STEVENS, of Hamburg, Fremont county	December 31, 1934
JAMES W. KINDIG, of Sioux City, Woodbury county	December 31, 1934
FREDERICK F. FAVILLE, of Fort Dodge, Webster county	December 31, 1932
LAWRENCE DEGRAFF, of Des Moines, Polk county	December 31, 1932
HENRY F. WAGNER, of Sigourney, Keokuk county	December 31, 1932
EDGAR A. MORLING, of Emmetsburg, Palo Alto county	December 31, 1930
JOHN M. GRIMM, of Cedar Rapids, Linn county	December 31, 1930
Clerk of Supreme Court :	
BURGESS W. GARRETT, of Leon, Decatur county	January, 1931
Deputy Clerk of Supreme Court :	
B. L. ROBBINS, of Decatur, Decatur county	January, 1931
Reporter of Supreme Court :	
U. G. WHITNEY, of Sioux City, Woodbury county	January, 1931
Deputy Reporter of Supreme Court :	
MARY A. REID, of Des Moines, Polk county.	
Bailiff of Supreme Court :	
JOHN GORDINIER, of Des Moines, Polk county.	

SUPREME COURT OF IOWA

ORGANIZATION

The supreme court consists of nine judges, five of whom constitute a quorum for the transaction of business, but one alone may adjourn from day to day, or to a particular day, or until the next term.

The judge whose term first expires is the chief justice, and so on in rotation, except when the terms of two of the justices expire at the same time the senior in age serves first as chief justice.

JURISDICTION

The supreme court has appellate jurisdiction only in cases in chancery and constitutes a court for the correction of errors at law. It has appellate jurisdiction over all judgments and decisions of all courts of record, except as otherwise provided by law.

An appeal may also be taken to the supreme court from :

1. An order made affecting a substantial right in an action, when such order, in effect, determines the action and prevents a judgment from which an appeal might be taken.
2. A final order made in special actions affecting a substantial right therein, or made on a summary application in an action for judgment;
3. An order which grants or refuses, continues or modifies a provisional remedy; grants or refuses, dissolves or refuses to dissolve an injunction or attachment; or grants or refuses a new trial; or sustains or overrules a demurrer;
4. An intermediate order involving the merits or materially affecting the final decision;
5. An order or judgment on habeas corpus.

If any of the above orders or judgments are made or rendered by a judge, the same are reviewable, the same as if made by a court.

The supreme court has power to issue all writs and processes necessary to secure justice to parties, and to enforce its appellate jurisdiction, and it may exercise supervisory control over all inferior judicial tribunals.

It may enforce its mandates upon inferior courts and officers by fine and imprisonment, which imprisonment may continue until mandates are obeyed.

SALARY

The salary of each justice is \$7,500 a year. Each general assembly also appropriates sufficient funds for the payment of stenographers, bailiffs and such other incidental expenses as may be incurred by the court.

THE DISTRICT COURT OF IOWA

There are at the present time sixty-nine judges of the district court of the state of Iowa. The state is divided into twenty-one judicial districts and each district is entitled to from one to six judges, the number being fixed by statute. The judges are elected for terms of four years and receive an annual salary of \$4,000; by act of the forty-third general assembly increased to \$5,000, the increase, under the constitution, not to apply to any sitting judge during the term for which he had been elected. Also district judges receive necessary hotel expenses not to exceed \$3 per day when away from home, and transportation expenses. Each judge appoints a shorthand reporter, who receives \$10 per day for each day's attendance upon said court, and in case the per diem does not equal \$2,400, then the county or counties composing the district make up the deficiency in proportion to the number of days of court held in such county or counties.

The following is in sections 10761 and 10766 of the code governing the jurisdiction of the district court.

The district court shall have general original and exclusive jurisdiction of all actions, proceedings and remedies, both civil and criminal, except in cases where exclusive or concurrent jurisdiction is or may hereafter be conferred upon some other court or tribunal by the constitution and laws of the state, and shall have and exercise all the powers usually possessed and exercised by courts of record. It shall also possess and exercise jurisdiction in all appeals and writs of error taken in civil and criminal actions and special proceedings authorized to be taken from all inferior courts, tribunals, boards or officers, under any provisions of the laws of this state, and shall have a general supervision thereof, in all matters, to prevent and correct abuses, where no other remedy is provided.

The district court of each county shall have original and exclusive jurisdiction to probate the wills of, and to grant administration upon the estates of, all persons who at the time of their death were residents of the county and of nonresidents of the state who die leaving property within the county subject to administration, or whose property is afterwards brought into the county.

To appoint guardians of the persons and property of all persons resident in the county subject to guardianship, or whose property is afterwards brought into the county.

It shall have jurisdiction in all matters in relation to the appointment of executors and trustees, and the management and disposition of the property of and settlement of such estates; *provided*, that where jurisdiction has heretofore been acquired, the same shall be retained until such estate is closed.

The district court shall succeed to and exercise full authority and jurisdiction over the records of the circuit court, and may enforce all judgments, decrees and orders thereof in the same manner and to the same extent as it may exercise like jurisdiction and authority over its own records, and for the purpose of the issuance of process, and of any and all other acts necessary to the due and efficient enforcement of the orders, judgments and decrees of the circuit courts the records thereof shall be deemed records of the district court.

Transcripts and process from the judgments, decrees and records of the circuit court shall be issued by the clerk of the district court and under the seal of his office.

JUDGES AND REPORTERS OF THE DISTRICT COURT

FIRST DISTRICT

Lee County

Judges

John E. Craig, Keokuk
John M. Rankin, Keokuk

Court Reporters

A. L. Bye, Keokuk
Edna Hyde, Fort Madison

SECOND DISTRICT

COUNTIES—Appanoose, Davis, Jefferson, Lucas, Monroe, Van Buren and Wapello.

Judges

Geo. W. Dashiell, Albia
 R. W. Smith, Centerville
 W. M. Walker, Keosauqua
 E. S. Wells, Chariton

Court Reporters

Edmond Morris, Jr., Albia
 Jessie Shearer Camp, Creston
 Arthur T. Dorothy, Keosauqua
 Arthur M. Bartlett, Ottumwa

THIRD DISTRICT

COUNTIES—Adams, Clarke, Decatur, Ringgold, Taylor, Union and Wayne.

H. H. Carter, Corydon
 Homer A. Fuller, Mt. Ayr
 A. R. Maxwell

W. V. Kittleman, Creston
 F. C. Cameron, Albia
 W. M. Hyland, Osceola

FOURTH DISTRICT

COUNTIES—Woodbury and Monona.

C. C. Hamilton, Sioux City
 Robert H. Munger, Sioux City
 Miles W. Newby, Onawa
 A. O. Wakefield, Sioux City

Clarence J. Hamilton, Sioux City
 W. Scott Reiniger, Sioux City
 Earle W. West, Sioux City
 Robert C. Turner, Sioux City

FIFTH DISTRICT

COUNTIES—Adair, Dallas, Guthrie, Madison, Marion and Warren.

J. H. Applegate, Guthrie Center
 W. S. Cooper, Winterset
 E. W. Dingwell, Adel

W. C. Southwick, Guthrie Center
 H. K. Ashton, Guthrie Center
 J. O. Eno, Indianola

SIXTH DISTRICT

COUNTIES—Jasper, Keokuk, Mahaska, Poweshiek and Washington.

J. G. Patterson, Oskaloosa
 D. W. Hamilton, Grinnell
 Frank Bechly, Montezuma

C. E. Stanley, Ottumwa
 Helen Hamilton, Grinnell
 Joe O. Linabury, Oskaloosa

SEVENTH DISTRICT

COUNTIES—Clinton, Jackson, Muscatine and Scott.

A. P. Barker, Clinton
 Clarence L. Ely, Maquoketa
 D. V. Jackson, Muscatine
 Wm. R. Maines, Davenport
 Wm. W. Scott, Davenport

Alfred E. Brandenburg, Clinton
 H. H. Whitaker, Maquoketa
 Howard S. Boudinot, Davenport
 Jessie H. Easson, Muscatine
 S. S. Stackhouse, Davenport

EIGHTH DISTRICT

COUNTIES—Iowa and Johnson.

R. G. Popham, Marengo
 Harold D. Evans, Iowa City

Maude McBride, Marengo
 Addie M. Shaff, Iowa City

NINTH DISTRICT

Polk County

W. G. Bonner, Des Moines
 O. S. Franklin, Des Moines
 Jos. E. Meyer, Des Moines
 Frank S. Shankland, Des Moines
 Lester L. Thompson, Des Moines
 Herman F. Zeuch, Des Moines

Gordon L. Elliott, Des Moines
 Harry E. Beach, Des Moines
 F. H. Potter, Des Moines
 S. S. Wright, Des Moines
 F. C. Walrath, Des Moines
 Vernon L. Grant, Des Moines

TENTH DISTRICT

COUNTIES—Black Hawk, Buchanan, Delaware and Grundy.

H. B. Boies, Waterloo
 R. W. Hasner, Independence
 Geo. W. Wood, Waterloo

Henry W. Brandt, Waterloo
 Nellie E. Corlis, Independence
 Winnie M. Stevens, Waterloo

ELEVENTH DISTRICT

COUNTIES—Boone, Franklin, Hamilton, Hardin, Story, Webster and Wright.

Judges

Sherwood A. Clock, Hampton
H. E. Fry, Boone
T. G. Garfield, Ames
O. J. Henderson, Webster City

Court Reporters

E. P. Tinkham, Ft. Dodge
John H. Williams, Ames
W. A. Walker, Nevada
Eleanor Jones, Webster City

TWELFTH DISTRICT

COUNTIES—Bremor, Butler, Floyd, Cerro Gordo, Hancock, Mitchell, Winnebago and Worth.

Joseph J. Clark, Mason City
M. F. Edwards, Parkersburg
C. H. Kelley, Charles City
M. H. Kepler, Northwood

Lloyd B. Tait, Mason City
Walter D. Linnell, Charles City
George A. Blake, Charles City
R. E. Holder, Waterloo

THIRTEENTH DISTRICT

COUNTIES—Allamakee, Chickasaw, Clayton, Fayette, Howard and Winneshiek.

W. L. Eichendorf, McGregor
Carl W. Reed, Cresco
H. E. Taylor, Waukon

A. H. Woodrow, McGregor
Carl B. Ashby, Oelwein
E. F. Dougherty, Waukon

FOURTEENTH DISTRICT

COUNTIES—Buena Vista, Clay, Dickinson, Emmet, Humboldt, Kossuth, Palo Alto and Pocahontas.

D. F. Coyle, Humboldt
F. C. Davidson, Emmetsburg
James DeLand, Storm Lake

Matthew C. Grier, Emmetsburg
R. P. Davidson, Emmetsburg
H. J. Kittleman, Storm Lake

FIFTEENTH DISTRICT

COUNTIES—Audubon, Cass, Fremont, Harrison, Mills, Montgomery, Page, Pottawattamie and Shelby.

J. S. Dewell, Missouri Valley
H. J. Mantz, Audubon
Earl Peters, Clarinda
Wm. C. Ratcliff, Red Oak
O. D. Wheeler, Council Bluffs

Ira Arch, Council Bluffs
Charles R. Linn, Atlantic
Liston L. Hall, Council Bluffs
H. O. Ferguson, Council Bluffs
B. O. Bruington, Council Bluffs

SIXTEENTH DISTRICT

COUNTIES—Calhoun, Carroll, Crawford, Greene, Ida and Sac.

J. A. Henderson, Jefferson
M. E. Hutchison, Lake City
Robt. L. McCord, Sac City

Ethelda R. Swartwood, Jefferson
G. W. Stump, Denison
Geo. L. Miller, Carroll

SEVENTEENTH DISTRICT

COUNTIES—Benton, Marshall, Tama.

B. F. Cummings, Marshalltown
Clarence Nichols, Vinton

Loretta M. Hughes, Marshalltown
W. C. Gray, Iowa City

EIGHTEENTH DISTRICT

COUNTIES—Cedar, Jones and Linn.

F. L. Anderson, Marion
Atherton B. Clark, Cedar Rapids
F. O. Ellison, Anamosa
John T. Moffit, Tipton

C. W. Sutliff, Marion
John F. Ream, Cedar Rapids
Mrs. Florence Golden, Cedar Rapids
Alice M. Hall, Tipton

NINETEENTH DISTRICT

Dubuque County

D. E. Maguire, Dubuque
P. J. Nelson, Dubuque

Frank Hardie, Dubuque
J. Warren Kintzinger, Dubuque

TWENTIETH DISTRICT

COUNTIES—Des Moines, Henry and Louisa.

*Judges*Oscar Hale, Wapello
James D. Smyth, Burlington*Court Reporters*J. M. McLaughlin, Burlington
Nancy L. Edwards, Burlington

TWENTY-FIRST DISTRICT

COUNTIES—Cherokee, Lyon, O'Brien, Osceola, Plymouth and Sioux.

C. C. Bradley, Le Mars
Benj. F. Butler, SibleyF. M. McGlothlen, Le Mars
S. E. Bigelow, Alton

MUNICIPAL COURTS

Any city, whether organized under a special charter, commission form of government or the general law for the incorporation of cities or towns, now or hereafter having a population of five thousand or more, as shown by the last preceding state or United States census, may establish a municipal court. All civil townships in which said city or any part thereof is located shall constitute the municipal court district.

The salary of municipal court judge is \$3,000 in cities with population less than 30,000, \$3,400 with population between 30,000 and less than 75,000, \$3,600 with population 75,000 or over. Compensation of court reporter is fixed by the judge at not to exceed \$8.00 per day. Salary of clerk is \$1,800, \$2,200 and \$2,600 according to population of city as above indicated.

Jurisdiction. Municipal courts have concurrent jurisdiction with the district court in all civil matters, where the amount in controversy does not exceed one thousand dollars, except in probate matters, actions for divorce, alimony, separate maintenance, those directly affecting the title to real estate, and juvenile proceedings unless otherwise authorized.

In all criminal matters the court shall exercise the jurisdiction conferred on justice of the peace courts, mayors' courts, and police courts, except that the mayor's court of any incorporated city or town within such municipal court district other than the city in which said court is established shall have exclusive jurisdiction of prosecutions for violations of city ordinances.

In all matters of which the municipal court has jurisdiction, it has the same powers in reference to injunctions, writs, orders and other proceedings in and out of court as are possessed by the district court and the judges thereof.

*Judges, Clerks and Reporters of Municipal Courts**Judges**Clerks**Reporters**Ames*—John Y. Luke.....L. E. Thomas.....Irene Sogard*Clinton*—Ben F. Martinsen.....Clayton L. Peterson*Council Bluffs*—J. L. Blanchard.....H. V. Battey

D. H. Sheehan

Des Moines—J. E. Mershon.....Walter R. Priebe.....Verna Pearson

T. L. Sellers

H. H. Sawyer

Ralph L. Powers

Marshalltown—L. R. Sheets.....Etta Northrup.....Minnie E. Grimm*Waterloo*—J. C. Beem.....E. W. Koepke.....Irene Ailes

Geo. J. Sager

SUPERIOR COURTS

The statutes provide that any city containing four thousand inhabitants, may establish a superior court. There are at present six such courts, located as follows: Cedar Rapids, Grinnell, Keokuk, Oelwein, Perry and Shenandoah. The judges are elected for terms of four years and receive an annual salary, which is paid quarterly, the first two quarters being paid from the city treasury and the last two quarters from the county treasury of the county in which court is located. Salary of

judge, \$2,000 per annum in cities up to 25,000 population; \$3,000 in cities of 25,000 up to 40,000, and \$3,750 in cities of 40,000 or more.

The judges appoint a shorthand reporter, whose compensation is fixed by order of the court not exceeding \$8.00 per day for the time actually employed.

The following is a copy of sections 10704 and 10705 of the code, governing the jurisdiction of the superior court:

Said court shall have jurisdiction concurrent with the district court in all civil matters and actions for divorce, alimony, and separate maintenance.

It shall have exclusive original jurisdiction to try and determine all actions, civil and criminal, for the violation of city ordinances and all jurisdiction conferred on police courts as now or as may hereafter be provided by law and concurrent jurisdiction with justices of the peace.

Judges, Clerks and Reporters of Superior Courts

Judges	Clerks	Reporters
<i>Cedar Rapids</i> —Thomas N. Powell..	L. J. Storey.....	Edna H. Bailey
<i>Grinnell</i> —Arthur C. Lyon.....	Homer B. Lowery (deputy)	
<i>Keokuk</i> —W. L. McNamara.....		Edna Hyde
<i>Oelwein</i> —Jay Cook.....	C. D. Shippy.....	Florence Lawther
<i>Perry</i> —Vacant		
<i>Shenandoah</i> —Frederick Fischer.....		Besse Parker

WITH the election of HERBERT HOOVER to the presidency and his subsequent selection of cabinet members Iowa gains the distinction of being the birthplace of the president of the United States now serving and of two cabinet members. Herbert Hoover, president of the United States, was born in West Branch, Iowa, August 10, 1874. James W. Good, secretary of war, was born in Cedar Rapids, Iowa, September 24, 1866. Ray Lyman Wilbur, secretary of the interior, was born in Boonsboro, Iowa, April 13, 1875. Arthur M. Hyde, secretary of agriculture, who was born in Princeton, Missouri, July 12, 1877, graduated in law from the State University of Iowa in 1900.

COUNTY OFFICERS OF IOWA FOR YEARS 1929-1930

ADAIR COUNTY—County Seat: Greenfield

Office	Name of Officer	Postoffice Address	Politics
Auditor	M. M. Kaemmerer	Greenfield	Republican
Clerk of Court	John Haagensen	Greenfield	Republican
Treasurer	Arthur Louk	Greenfield	Republican
Recorder	S. D. Calloway	Greenfield	Republican
Sheriff	W. F. Sachau	Greenfield	Republican
Supt. of Schools	Edna Gibbs	Greenfield	Republican
County Engineer	F. A. Malcolm	Greenfield	Republican
Coroner	Edna K. Sexsmith	Greenfield	Republican
County Attorney	M. G. Kellam	Greenfield	Republican

ADAMS COUNTY—County Seat: Corning

Auditor	C. T. Mercer	Corning	Democrat
Clerk of Court	Earl F. McClelland	Corning	Republican
Treasurer	O. E. Abbey	Corning	Republican
Recorder	Mineva C. Moon	Corning	Democrat
Sheriff	C. E. Rubin	Corning	Democrat
Supt. of Schools	Anna Lynam	Corning	Democrat
County Engineer	Fred D. McClelland	Corning	Republican
Coroner	Roy A. Hilliard	Corning	Republican
County Attorney	A. W. Frazier	Corning	Republican

ALLAMAKEE COUNTY—County Seat: Waukon

Auditor	L. L. Swenson	Waukon	Republican
Clerk of Court	Wm. F. Shafer	Waukon	Republican
Treasurer	H. E. Thompson	Waukon	Republican
Recorder	Ella Robbins	Waukon	Republican
Sheriff	Leonard J. Bulman	Waukon	Republican
Supt. of Schools	W. L. Peck	Waukon	Democrat
Engineer	Harry Orr	Waukon	Republican
Coroner	John Huecker	Waukon	Republican
County Attorney	G. B. Richter	Waukon	Republican

APPANOOSE COUNTY—County Seat: Centerville

Auditor	J. A. Swan	Centerville	Republican
Clerk of Court	Edmund Hanson	Centerville	Republican
Treasurer	W. E. Elgin	Mystic	Republican
Recorder	Alva Ratliff	Centerville	Republican
Sheriff	Earl Gaughenbaugh	Centerville	Republican
Supt. of Schools	Clarence McCracken	Centerville	Democrat
Engineer	Carson Craig	Centerville	Republican
Coroner	W. B. Miller	Centerville	Republican
County Attorney	Harry S. Greenleaf	Centerville	Republican

AUDUBON COUNTY—County Seat: Audubon

Auditor	C. Shingledecker	Audubon	Republican
Clerk of Court	Harold M. Butweg	Audubon	Republican
Treasurer	D. L. Freeman	Audubon	Republican
Recorder	Minnie Rasmussen	Audubon	Democrat
Sheriff	Fred Clemmensen	Audubon	Republican
Supt. of Schools	Augusta G. Hecker	Audubon	Republican
Engineer	C. A. Bartholow	Audubon	Republican
Coroner	F. H. McFadden	Audubon	Republican
County Attorney	S. C. Kerberg	Audubon	Republican

BENTON COUNTY—County Seat: Vinton

Office	Name of Officer	Postoffice Address	Politics
Auditor	G. A. Ramstad	Vinton	Republican
Clerk of Court	Karl W. Fischer	Vinton	Republican
Treasurer	Emil Bordewick	Vinton	Republican
Recorder	Edward E. Taylor	Vinton	Republican
Sheriff	R. L. Whelan	Vinton	Republican
Supt. of Schools	Ella M. Menlhaus	Vinton	Republican
Engineer	M. A. Hall	Vinton	Republican
Coroner	R. O. Burrows	Belle Plaine	Republican
County Attorney	Hugh Mossman	Vinton	Republican

BLACK HAWK COUNTY—County Seat: Waterloo

Auditor	F. W. Esher	Waterloo	Republican
Clerk of Court	J. W. Thompson	Waterloo	Republican
Treasurer	Ed. Madigan	Cedar Falls	Republican
Recorder	Eva M. Brebner	Waterloo	Republican
Sheriff	H. T. Wagner	Waterloo	Republican
Supt. of Schools	A. E. Jewett	Waterloo	Republican
Engineer	O. C. Thompson	Waterloo	Republican
Coroner	E. C. McMillan	Hudson	Republican
County Attorney	John W. Gwynne	Waterloo	Republican

BOONE COUNTY—County Seat: Boone

Auditor	Wm. H. Bennett	Boone	Republican
Clerk of Court	E. Harner	Boone	Republican
Treasurer	M. Abrahamson	Boone	Republican
Recorder	Dora Horns	Boone	Republican
Sheriff	Chas. R. Morgan	Boone	Republican
Supt. of Schools	E. C. Wissler	Boone	Republican
Engineer	R. E. Patterson	Boone	Republican
Coroner	T. H. Jones	Boone	Republican
County Attorney	D. A. Boone	Boone	Republican

BREMER COUNTY—County Seat: Waverly

Auditor	H. J. Stumme	Waverly	Democrat
Clerk of Court	J. H. Schwake	Waverly	Democrat
Treasurer	Chas. Bills	Waverly	Democrat
Recorder	Ed. F. Schoephoerster	Waverly	Democrat
Sheriff	Frank Sager	Waverly	Democrat
Supt. of Schools	Grace Beebe Tofte	Waverly	Republican
Engineer	W. S. Chapman	Waverly	Republican
Coroner	F. C. Koch	Waverly	Democrat
County Attorney	Harry H. Hagemann	Waverly	Democrat

BUCHANAN COUNTY—County Seat: Independence

Auditor	J. N. Jewel	Independence	Republican
Clerk of Court	Burr K. McFarland	Independence	Republican
Treasurer	Don A. Risk	Independence	Republican
Recorder	Hazel F. Ensminger	Independence	Democrat
Sheriff	Harry R. Willey	Independence	Republican
Supt. of Schools	G. R. Lockwood	Independence	Republican
Engineer	C. E. Cox	Independence	Republican
Coroner	P. C. Heege	Independence	Republican
County Attorney	Paul Smith	Independence	Republican

BUENA VISTA COUNTY—County Seat: Storm Lake

Office	Name of Officer	Postoffice Address	Politics
Auditor	Wilbur H. Kaufman	Storm Lake	Republican
Clerk of Court	H. A. Harvey	Newell	Republican
Treasurer	W. C. Skiff	Storm Lake	Republican
Recorder	Elizabeth Rae	Storm Lake	Republican
Sheriff	E. A. Thompson	Storm Lake	Republican
Supt. of Schools	A. E. Harrison	Storm Lake	Republican
Engineer	A. H. Cunningham	Storm Lake	Republican
Coroner	U. S. Parish	Storm Lake	Republican
County Attorney	Don C. White	Storm Lake	Republican

BUTLER COUNTY—County Seat: Allison

Auditor	Leland C. Surfus	Allison	Republican
Clerk of Court	C. L. Schellenger	Allison	Republican
Treasurer	C. F. Shirer	Allison	Republican
Recorder	Geo. B. Goeman	Allison	Republican
Sheriff	Henry W. Burma	Allison	Republican
Supt. of Schools	Hazel M. Black	Allison	Republican
Engineer	R. B. Girtan, Jr.	Allison	Republican
Coroner	Forest C. Whitaker	Allison	Republican
County Attorney	B. H. Brauer	Allison	Republican

CALHOUN COUNTY—County Seat: Rockwell City

Auditor	Robert E. Conley	Rockwell City	Republican
Clerk of Court	O. E. Franck	Rockwell City	Republican
Treasurer	Sid E. Johnson	Rockwell City	Republican
Recorder	Sara S. Cooper	Rockwell City	Republican
Sheriff	John Dellinger	Rockwell City	Republican
Supt. of Schools	Rubie Melody	Rockwell City	Republican
Engineer	L. G. Holbrook	Rockwell City	Republican
Coroner	L. E. Eslick	Rockwell City	Republican
County Attorney	A. T. Horton	Pomeroy	Republican

CARROLL COUNTY—County Seat: Carroll

Auditor	W. T. Florencourt	Carroll	Democrat
Clerk of Court	M. J. Thelen	Carroll	Democrat
Treasurer	T. J. Ryan	Carroll	Democrat
Recorder	Francis T. Maher	Carroll	Republican
Sheriff	Frank Bucheit	Carroll	Democrat
Supt. of Schools	H. H. Linton	Carroll	Republican
Engineer	J. F. Maher	Carroll	Republican
Coroner	A. F. Smith	Manning	Democrat
County Attorney	F. H. Cooney	Carroll	Republican

CASS COUNTY—County Seat: Atlantic

Auditor	Jennie M. Ward	Atlantic	Democrat
Clerk of Court	C. M. Skipton	Atlantic	Republican
Treasurer	C. L. Vedane	Atlantic	Republican
Recorder	O. M. Hobart	Atlantic	Republican
Sheriff	W. A. McKee	Atlantic	Republican
Supt. of Schools	Mrs. Elizabeth C. Morse	Lewis	Republican
Engineer	Guy F. Canon	Atlantic	Republican
Coroner	Burdette L. Roland	Atlantic	Republican
County Attorney	R. W. Cockshoot	Atlantic	Republican

CEDAR COUNTY—County Seat: Tipton

Office	Name of Officer	Postoffice Address	Politics
Auditor	G. W. White	Tipton	Republican
Clerk of Court	H. E. Horn	Tipton	Republican
Treasurer	J. M. Blazek	Tipton	Republican
Recorder	Helen R. Schriver	Tipton	Republican
Sheriff	C. H. Elwood	Tipton	Republican
Supt. of Schools	Jane McCormick	Tipton	Republican
Engineer	R. O. Zimmerling	Tipton	Republican
Coroner	A. M. McCormick	Tipton	Republican
County Attorney	M. C. Hamiel	Tipton	Republican

CERRO GORDO COUNTY—County Seat: Mason City

Auditor	Arthur Harris	Mason City	Republican
Clerk of Court	S. H. MacPeak	Mason City	Republican
Treasurer	Joy Ridgeway	Mason City	Republican
Recorder	Nelle Huntley	Mason City	Republican
Sheriff	G. E. Cress	Mason City	Republican
Supt. of Schools	Pearl Tannar	Mason City	Republican
County Engineer	R. E. Robertson	Mason City	Republican
Coroner	W. E. Long	Mason City	Republican
County Attorney	Roe P. Thompson	Mason City	Republican

CHEROKEE COUNTY—County Seat: Cherokee

Auditor	W. O. Dailey	Cherokee	Republican
Clerk of Court	F. J. Carpenter	Cherokee	Republican
Treasurer	Ray Adsit	Cherokee	Republican
Recorder	W. L. Miles	Cherokee	Republican
Sheriff	L. H. Sangwin	Cherokee	Republican
Supt. of Schools	Lulu Rose Orr	Cherokee	Republican
Engineer	Floyd G. Rubey	Cherokee	Republican
Coroner	D. Kingsbury	Cherokee	Republican
County Attorney	R. G. Rodman	Cherokee	Republican

CHICKASAW COUNTY—County Seat: New Hampton

Auditor	R. F. Klatt	New Hampton	Democrat
Clerk of Court	Ray R. Sisson	New Hampton	Republican
Treasurer	R. D. Markle	New Hampton	Republican
Recorder	Ray Farragher	New Hampton	Republican
Sheriff	C. A. Upham	New Hampton	Democrat
Supt. of Schools	Alf O. Vaala	New Hampton	Republican
Engineer	F. R. Lyford	New Hampton	Republican
Coroner	G. M. Bailey	New Hampton	Democrat
County Attorney	R. P. Blankenheim	New Hampton	Democrat

CLARKE COUNTY—County Seat: Osceola

Auditor	Edith Grouchy	Osceola	Democrat
Clerk of Court	Harry P. Stacy	Osceola	Republican
Treasurer	Tot Scott	Osceola	Republican
Recorder	Hazel McIntire	Osceola	Republican
Sheriff	J. H. Lewis	Osceola	Democrat
Supt. of Schools	Ora Criswell	Osceola	Republican
Engineer	E. G. Henningsen	Osceola	Republican
Coroner	Herbert E. Stroy	Osceola	Republican
County Attorney	Everette K. Jones	Osceola	Republican

CLAY COUNTY—County Seat: Spencer

Office	Name of Officer	Postoffice Address	Politics
Auditor	A. W. Chamberlain	Spencer	Republican
Clerk of Court	C. S. Weaver	Spencer	Republican
Treasurer	C. C. Bender	Republican
Recorder	Jennie M. Oliver	Spencer	Republican
Sheriff	Fred E. Erickson	Republican
Supt. of Schools	Ida Haroldson
Engineer	Floyd Campbell
Coroner	J. M. Sokol	Spencer	Republican
County Attorney	C. W. Baldwin	Spencer	Republican

CLAYTON COUNTY—County Seat: Elkader

Auditor	R. E. Firman	Elkader	Republican
Clerk of Court	H. L. Meyer	Elkader	Republican
Treasurer	P. C. Buckman	Elkader	Republican
Recorder	Bertha Stoops	Elkader	Republican
Sheriff	Chris P. Larson	Elkader	Republican
Supt. of Schools	Mary A. Meyer	Elkader	Republican
Engineer	E. W. Hahn	Elkader	Republican
Coroner	W. J. Beerman	Guttenberg	Republican
County Attorney	F. E. Sharp	Elkader	Republican

CLINTON COUNTY—County Seat: Clinton

Auditor	Fred Lohberg	Clinton	Republican
Clerk of Court	Harold Grumstrup	Clinton	Republican
Treasurer	Victor V. Sorensen	Lyons	Republican
Recorder	Harry W. Andrews	Clinton	Republican
Sheriff	E. R. Cooke	Clinton	Republican
Supt. of Schools	Fred C. Bowersox	Clinton	Non-Partisan
Engineer	E. B. Lorenzen	Clinton	Republican
Coroner	Morton Lyon	Delbelt	Republican
County Attorney	Merritt L. Sutton	Clinton	Republican

CRAWFORD COUNTY—County Seat: Denison

Auditor	P. J. Portz	Denison	Democrat
Clerk of Court	Hugo P. Saggau	Denison	Republican
Treasurer	M. L. Collins	Denison	Democrat
Recorder	Frank Larsen	Denison	Republican
Sheriff	A. C. Greene	Denison	Republican
Supt. of Schools	F. N. Olry	Denison	Democrat
Engineer	Wm. J. Wearmouth	Denison	Republican
Coroner	J. N. Schnoor	Denison	Democrat
County Attorney	Andrew Bell	Denison	Democrat

DALLAS COUNTY—County Seat: Adel

Auditor	B. F. Pringey	Adel	Republican
Clerk of Court	Ralph E. Joy	Adel	Republican
Treasurer	F. D. McKay	Adel	Republican
Recorder	Marvel E. Wright	Adel	Republican
Sheriff	S. J. Nuzum	Adel	Republican
Supt. of Schools	May A. Hills	Adel	Republican
Engineer	I. C. Buckman	Adel	Republican
Coroner	L. H. DeFord	Redfield	Republican
County Attorney	Geo. H. Sackett	Perry	Republican

DAVIS COUNTY—County Seat: Bloomfield

Office	Name of Officer	Postoffice Address	Politics
Auditor	J. D. Leach	Bloomfield	Democrat
Clerk of Court	Ira C. Baldrige	Bloomfield	Republican
Treasurer	Floyd Brown	Bloomfield	Democrat
Recorder	John E. Feagins	Bloomfield	Democrat
Sheriff	Will B. Beckley	Bloomfield	Democrat
Supt. of Schools	H. C. Brown	Bloomfield	Democrat
Engineer	J. C. Gilman	Bloomfield	Democrat
Coroner	C. C. C. Heady	Bloomfield	Democrat
County Attorney	Verne J. Schlegel	Bloomfield	Democrat

DECATUR COUNTY—County Seat: Leon

Auditor	C. LeRoy Wiley	Leon	Republican
Clerk of Court	J. L. Mendenhall	Leon	Democrat
Treasurer	H. G. Scott	Leon	Republican
Recorder	LaNelle Cartwright	Leon	Democrat
Sheriff	E. F. Kendall	Leon	Republican
Supt. of Schools	Eli Hutchinson	Leon	Democrat
Engineer	Floyd K. Brown	Leon	Democrat
Coroner	W. A. Rogers	Leon	Democrat
County Attorney	G. W. Baker	Leon	Democrat

DELAWARE COUNTY—County Seat: Manchester

Auditor	Roy B. Welterlen	Manchester	Republican
Clerk of Court	Burton Clark	Manchester	Republican
Treasurer	E. H. Croskey	Manchester	Republican
Recorder	Hattie L. Peterson	Manchester	Republican
Sheriff	Harry G. Utley	Manchester	Republican
Supt. of Schools	W. A. Ottilie	Manchester	Republican
Engineer	Henry S. Klaus	Manchester	Republican
Coroner	J. A. May	Manchester	Republican
County Attorney	Thomas H. Tracey	Manchester	Republican

DES MOINES COUNTY—County Seat: Burlington

Auditor	Karl Pfeiff	Burlington	Republican
Clerk of Court	E. G. Gereke	Burlington	Republican
Treasurer	Fred W. Buser	Burlington	Republican
Recorder	Ernest Youngstrom	Burlington	Republican
Sheriff	Delbert Murray	Burlington	Republican
Supt. of Schools	Margaret Helt	Burlington	Republican
Engineer	H. J. Laubenfels	Burlington	Republican
Coroner	B. A. Prugh	Burlington	Republican
County Attorney	H. M. Ofelt	Burlington	Republican

DICKINSON COUNTY—County Seat: Spirit Lake

Auditor	Guy Pangborn	Spirit Lake	Republican
Clerk of Court	Earl A. Miguel	Arnolds Park	Republican
Treasurer	A. L. Taylor	Arnolds Park	Republican
Recorder	Helen M. Davidson	Spirit Lake	Republican
Sheriff	Geo. L. Paulsen	Spirit Lake	Democrat
Supt. of Schools	Grace I. Kettleson	Spirit Lake	Republican
Engineer	R. A. Furman	Spirit Lake	Republican
Coroner	P. G. Grimm	Spirit Lake	Democrat
County Attorney	K. B. Welty	Spirit Lake	Republican

DUBUQUE COUNTY—County Seat: Dubuque

Office	Name of Officer	Postoffice Address	Politics
Auditor	P. J. Kies	Dubuque	Democrat
Clerk of Court	R. P. Marshall	Dubuque	Democrat
Treasurer	Joseph A. Clark	Dubuque	Democrat
Recorder	Leo. L. Tschudi	Dubuque	Democrat
Sheriff	F. J. Kennedy	Dubuque	Democrat
Supt. of Schools	Joseph P. Flynn	Dubuque	Democrat
Engineer	A. A. Rhomborg	Dubuque	Democrat
Coroner	Al Didesch	Dubuque	Democrat
County Attorney	John J. Kintzinger	Dubuque	Democrat

EMMET COUNTY—County Seat: Estherville

Auditor	Dorothy Klopp	Estherville	Republican
Clerk of Court	Irwin C. Nichols	Estherville	Republican
Treasurer	E. H. Hanson	Estherville	Republican
Recorder	Ray R. Kennedy	Estherville	Republican
Sheriff	F. M. Brown	Estherville	Republican
Supt. of Schools	Marie Sorum	Estherville	Republican
Engineer	F. A. MacDonald	Estherville	Republican
Coroner	O. H. Miller	Estherville	Republican
County Attorney	Wm. S. Johnston	Estherville	Republican

FAYETTE COUNTY—County Seat: West Union

Auditor	J. H. Cline	West Union	Republican
Clerk of Court	Edgar A. Traeger	West Union	Republican
Treasurer	F. G. Lee	West Union	Republican
Recorder	A. E. Johnson	West Union	Republican
Sheriff	A. A. Robertson	West Union	Democrat
Supt. of Schools	L. G. Meyer	West Union	Republican
Engineer	A. D. Finch	West Union	Republican
Coroner	J. M. Smittle	Waucoma	Republican
County Attorney	Martin M. Cooney	West Union	Republican

FLOYD COUNTY—County Seat: Charles City

Auditor	C. S. Moore	Charles City	Republican
Clerk of Court	F. M. Graham	Charles City	Republican
Treasurer	A. E. Regel	Charles City	Republican
Recorder	Delia Huxsol	Charles City	Republican
Sheriff	P. A. Saddler	Colwell	Republican
Supt. of Schools	Mary D. Korinke	Charles City	Republican
Engineer	J. H. Curtis	Charles City	Republican
Coroner	B. J. Oakes	Marble Rock	Republican
County Attorney	E. C. Hardwig	Charles City	Republican

FRANKLIN COUNTY—County Seat: Hampton

Auditor	E. D. Haecker	Hampton	Republican
Clerk of Court	W. T. Webb	Hampton	Republican
Treasurer	A. H. Luke	Hampton	Republican
Recorder	Margaret Gillett	Hampton	Republican
Sheriff	Lee McNames	Hampton	Republican
Supt. of Schools	H. J. Henderson	Hampton	Republican
Engineer	L. B. Walker	Hampton	Republican
Coroner	W. R. Arthur	Hampton	Republican
County Attorney	Gerald Leming	Hampton	Republican

FREMONT COUNTY—County Seat: Sidney

Office	Name of Officer	Postoffice Address	Politics
Auditor	R. R. Armstrong	Sidney	Democrat
Clerk of Court	L. O. Ross	Farragut	Democrat
Treasurer	E. L. Lair	Sidney	Democrat
Recorder	Lovy L. Hiatt	Sidney	Democrat
Sheriff	John P. Redenbaugh	Tabor	Republican
Supt. of Schools	Stella Daland	Sidney	Republican
Engineer	Ralph H. Greenwood	Sidney	Democrat
Coroner	Ralph Lovelady	Sidney	Republican
County Attorney	Paul V. Nichols	Sidney	Democrat

GREENE COUNTY—County Seat: Jefferson

Auditor	E. B. McGlothlen	Jefferson	Republican
Clerk of Court	W. S. Grant	Jefferson	Republican
Treasurer	D. B. McClure	Jefferson	Republican
Recorder	Jennie M. Lamb	Jefferson	Republican
Sheriff	E. C. Morain	Jefferson	Republican
Supt. of Schools	R. A. Morris	Jefferson	Republican
Acting Engineer	Albert J. Raver	Jefferson	Republican
Coroner	J. M. Jackson	Jefferson	Republican
County Attorney	O. W. Harris	Jefferson	Republican

GRUNDY COUNTY—County Seat: Grundy Center

Auditor	G. L. Eggleston	Grundy Center	Republican
Clerk of Court	A. C. Gravenstein	Grundy Center	Republican
Treasurer	W. H. Frerichs	Grundy Center	Republican
Recorder	Mae Morrison	Grundy Center	Republican
Sheriff	Geo. Diehl	Grundy Center	Republican
Supt. of Schools	D. R. Earl	Grundy Center	Republican
County Engineer	C. P. Rudisill	Grundy Center	Republican
Coroner	L. D. Coffman	Grundy Center	Republican
County Attorney	W. G. Strack	Grundy Center	Republican

GUTHRIE COUNTY—County Seat: Guthrie Center

Auditor	Orlo D. Knapp	Guthrie Center	Republican
Clerk of Court	A. D. Sayre	Guthrie Center	Republican
Treasurer	A. M. Crabb	Guthrie Center	Republican
Recorder	Loa G. Headlee	Guthrie Center	Republican
Sheriff	C. W. Crees	Guthrie Center	Democrat
Supt. of Schools	Chas. A. Young	Guthrie Center	Republican
Engineer	Alfred McKeel	Guthrie Center	Republican
Coroner	Harold H. Hill	Guthrie Center	Republican
County Attorney	R. E. Duffield	Guthrie Center	Republican

HAMILTON COUNTY—County Seat: Webster City

Auditor	L. L. Doolittle	Webster City	Republican
Clerk of Court	W. H. Cunningham	Webster City	Republican
Treasurer	J. K. Fear	Webster City	Republican
Recorder	Arthur L. Nelson	Webster City	Republican
Sheriff	Chas. A. Blair	Webster City	Republican
Supt. of Schools	E. F. Snow	Webster City	Republican
Engineer	M. Y. Kinne	Webster City	Republican
Coroner	E. W. Slater	Jewell	Republican
County Attorney	Sterling Alexander	Webster City	Republican

HANCOCK COUNTY—County Seat: Garner

Office	Name of Officer	Postoffice Address	Politics
Auditor	Chris Jacobs	Garner	Republican
Clerk of Court	Chris. J. Johansen	Garner	Republican
Treasurer	John Suurballe	Garner	Republican
Recorder	Fern Peck Katter	Garner	Republican
Sheriff	E. H. Wahlert	Garner	Republican
Supt. of Schools	J. R. Baggs	Garner	Republican
Engineer	C. F. Merten	Garner	Republican
Coroner	F. W. Zeiger	Garner	Republican
County Attorney	V. S. White	Britt	Republican

HARDIN COUNTY—County Seat: Eldora

Auditor	J. G. Bridgens	Eldora	Republican
Clerk of Court	Mabel A. Howard	Eldora	Republican
Treasurer	Geo. W. Haynes	Eldora	Republican
Recorder	A. L. Johnson	Eldora	Republican
Sheriff	W. H. Thompson	Eldora	Republican
Supt. of Schools	Bessie M. Steinberg	Eldora	Republican
Engineer	J. R. Maher	Eldora	Republican
Coroner	Fred Wehrman	Eldora	Republican
County Attorney	Jas. L. Cameron	Eldora	Republican

HARRISON COUNTY—County Seat: Logan

Auditor	W. R. Adams	Logan	Republican
Clerk of Court	Maurice Taylor	Dunlap	Republican
Treasurer	C. W. Huff	Logan	Republican
Recorder	H. T. Faith	Logan	Republican
Sheriff	C. F. Cross	Mondamin	Democrat
Supt. of Schools	Arlene Van Cleave	Missouri Valley	Republican
Engineer	Thos. A. Cheery	Logan	Democrat
Coroner	W. L. Yeaman	Logan	Republican
County Attorney	R. E. Havens	Logan	Republican

HENRY COUNTY—County Seat: Mt. Pleasant

Auditor	Hattie B. Leach	Mt. Pleasant	Republican
Clerk of Court	W. F. Coles	Mt. Pleasant	Republican
Treasurer	John P. Brown	Mt. Pleasant	Republican
Recorder	Ina Bennett	Mt. Pleasant	Republican
Sheriff	Robt. F. Hannah	Mt. Pleasant	Democrat
Supt. of Schools	Ruth Green	Mt. Pleasant	Republican
Engineer	C. E. Smith	Mt. Pleasant	Democrat
Coroner	Ralph K. Crane	Mt. Pleasant	Republican
County Attorney	Clifford M. Vance	Mt. Pleasant	Republican

HOWARD COUNTY—County Seat: Cresco

Auditor	E. A. Hoopman	Cresco	Republican
Clerk of Court	Pearl Smith	Cresco	Democrat
Treasurer	Bertha H. Parchman	Cresco	Republican
Recorder	Chr. Forthun	Cresco	Republican
Sheriff	Tollof Johnson	Cresco	Democrat
Supt. of Schools	Zina Fessenden	Cresco	Republican
Engineer	L. L. Lowry	Cresco	Republican
Coroner	L. W. Clark	Chester	Republican
County Attorney	Dale Elwood	Cresco	Republican

HUMBOLDT COUNTY—County Seat: Dakota City

Office	Name of Officer	Postoffice Address	Politics
Auditor	J. C. McFarland	Dakota City	Republican
Clerk of Court	M. A. Wallukait	Dakota City	Republican
Treasurer	Thos. B. Byrne	Humboldt	Republican
Recorder	Ethel Barrett	Humboldt	Republican
Sheriff	W. P. Hansen	Dakota City	Republican
Supt. of Schools	Thos. E. Johnson	Ottosen	Republican
Engineer	S. M. Helgeland	Dakota City	Republican
Coroner	E. W. Sproule	Dakota City	Republican
County Attorney	T. S. Herrick	Humboldt	Republican

IDA COUNTY—County Seat: Ida Grove

Auditor	Henry Wellendorf	Ida Grove	Democrat
Clerk of Court	Chas. P. Denison	Ida Grove	Republican
Treasurer	Ed. I. Lindsay	Ida Grove	Republican
Recorder	Ray Yousling	Ida Grove	Republican
Sheriff	C. H. Dahlquist	Ida Grove	Republican
Supt. of Schools	J. M. Rees, Jr.	Ida Grove	Republican
Engineer	G. S. Witters	Ida Grove	Republican
Coroner	E. W. Bookhart	Ida Grove	Republican
County Attorney	Geo. H. Clark, Jr.	Ida Grove	Republican

IOWA COUNTY—County Seat: Marengo

Auditor	Ben C. Franks	Marengo	Republican
Clerk of Court	C. E. Teeter	Marengo	Republican
Treasurer	Morris Williams	Marengo	Republican
Recorder	Margaret MacLennan	Marengo	Republican
Sheriff	M. F. Cafferty	Marengo	Democrat
Supt. of Schools	Allie Paine	Marengo	Republican
Engineer	W. W. Thorn	Marengo	Republican
Coroner	R. B. McSwiggin	Williamsburg	Democrat
County Attorney	Edward VonHoene	Williamsburg	Independent

JACKSON COUNTY—County Seat: Maquoketa

Auditor	L. M. Guenther	Maquoketa	Republican
Clerk of Court	L. C. Schroeder	Maquoketa	Democrat
Treasurer	Glen F. Bailey	Maquoketa	Republican
Recorder	Addie M. Hoovler	Maquoketa	Republican
Sheriff	Dell McElroy	Maquoketa	Republican
Supt. of Schools	Chas. F. Martin	Maquoketa	Republican
Engineer	T. E. Riley	Maquoketa	Republican
Coroner	C. F. Shumate	Miles	Republican
County Attorney	E. L. Schoenthaler	Maquoketa	Republican

JASPER COUNTY—County Seat: Newton

Auditor	Jas. W. Davis	Newton	Republican
Clerk of Court	H. F. Cassidy	Colfax	Republican
Treasurer	H. H. Morrison	Newton	Republican
Recorder	Margaret Dillon	Newton	Republican
Sheriff	Geo. O. Kelly	Newton	Republican
Supt. of Schools	Lucy Hall	Newton	Democrat
Engineer	Ray McMurray	Newton	Democrat
Coroner	Robt. W. Cooper	Monroe	Republican
County Attorney	A. M. Miller	Newton	Republican

JEFFERSON COUNTY—County Seat: Fairfield

Office	Name of Officer	Postoffice Address	Politics
Auditor	C. E. Wheatley	Fairfield	Republican
Clerk of Court	C. W. Ireland	Fairfield	Republican
Treasurer	V. S. Samuelson	Fairfield	Independent
Recorder	C. C. Bell	Fairfield	Republican
Sheriff	L. E. Stansberry	Fairfield	Democrat
Supt. of Schools	June Chidester	Fairfield	Republican
Engineer	M. H. Bryant	Fairfield	Republican
Coroner	N. T. North	Fairfield	Republican
County Attorney	W. M. Simmons	Fairfield	Republican

JOHNSON COUNTY—County Seat: Iowa City

Auditor	Ed Sulek	Iowa City	Democrat
Clerk of Court	Walter J. Barrow	Iowa City	Democrat
Treasurer	Chas. L. Berry	Iowa City	Democrat
Recorder	John M. Kadlec	Iowa City	Democrat
Sheriff	Frank L. Smith	Iowa City	Democrat
Supt. of Schools	W. N. Leeper	Iowa City	Republican
Engineer	Geo. M. Griffith	Iowa City	Democrat
Coroner	George Maresh	Iowa City	Republican
County Attorney	F. B. Olsen	Iowa City	Democrat

JONES COUNTY—County Seat: Anamosa

Auditor	LaVern Rockstad	Anamosa	Republican
Clerk of Court	B. G. Rees	Anamosa	Republican
Treasurer	Harry Holcomb	Martelle	Republican
Recorder	Lloyd Soper	Anamosa	Republican
Sheriff	John Bodenhofer	Anamosa	Republican
Supt. of Schools	Nellie V. Morey	Anamosa	Republican
Engineer	F. S. Yetter	Anamosa	Republican
Coroner	S. E. Beam	Anamosa	Republican
County Attorney	Clifford B. Paul	Anamosa	Republican

KEOKUK COUNTY—County Seat: Sigourney

Auditor	Sam C. Ragan	Sigourney	Republican
Clerk of Court	Glen F. Redfern	Sigourney	Republican
Treasurer	John B. Slate	Sigourney	Republican
Recorder	Nellie M. Schneider	Sigourney	Republican
Sheriff	Homer A. Beasley	Sigourney	Democrat
Supt. of Schools	Harry S. McVicker	Sigourney	Republican
Engineer	R. C. Fye	Sigourney	Republican
Coroner	Harry B. Reynolds	Sigourney	Republican
County Attorney	Edwin Willcockson	Sigourney	Republican

KOSSUTH COUNTY—County Seat: Algona

Auditor	Bertha E. Johnson	Algona	Republican
Clerk of Court	Clark K. Orton	Algona	Republican
Treasurer	H. N. Kruse	Algona	Republican
Recorder	Laura Paine	Algona	Republican
Sheriff	L. E. Hovey	Algona	Republican
Supt. of Schools	Wm. Shirley	Algona	Republican
Engineer	H. M. Smith	Algona	Republican
Coroner	W. E. Laird	Algona	Republican
County Attorney	Gaylord D. Shumway	Algona	Republican

LEE COUNTY—County Seat: Ft. Madison

Office	Name of Officer	Postoffice Address	Politics
Auditor	L. G. Kiel	Ft. Madison	Democrat
Clerk of Court	C. T. Hull	Ft. Madison	Republican
Treasurer	H. A. Skyles	Ft. Madison	Democrat
Recorder	Hattie Chambers	Ft. Madison	Republican
Sheriff	Robt. H. Hart	Keokuk	Democrat
Supt. of Schools	E. C. Lynn	Donnellson	Republican
Engineer	M. F. McFarland	Ft. Madison	Republican
Coroner	Walt H. Clements	Ft. Madison	Republican
County Attorney	J. M. C. Hamilton	Ft. Madison	Democrat

LINN COUNTY—County Seat: Cedar Rapids

Auditor	G. A. Senninger	Cedar Rapids	Republican
Clerk of Court	Olive S. Johnson	Cedar Rapids	Republican
Treasurer	Frank L. Williams	Cedar Rapids	Republican
Recorder	Lewis L. Randall	Cedar Rapids	Republican
Sheriff	H. J. Manchester	Cedar Rapids	Republican
Supt. of Schools	Lulu B. Secrist	Cedar Rapids	Republican
Engineer	Wm. H. Behrens	Cedar Rapids	Republican
Coroner	R. A. Vorpahl	Cedar Rapids	Republican
County Attorney	Carl Hendrickson	Cedar Rapids	Republican

LOUISA COUNTY—County Seat: Wapello

Auditor	Cecil L. McClurkin	Wapello	Republican
Clerk of Court	Harry L. Lewis	Wapello	Republican
Treasurer	H. L. Davison	Wapello	Republican
Recorder	John L. Wilson	Wapello	Republican
Sheriff	Geo. W. Oakes	Wapello	Republican
Supt. of Schools	Myrtle Jamison	Wapello	Democrat
Engineer	A. W. Hinderman	Wapello	Republican
Coroner	J. H. Collins	Letts	Republican
County Attorney	D. N. Johnson	Wapello	Republican

LUCAS COUNTY—County Seat: Chariton

Auditor	W. J. Marshall	Chariton	Republican
Clerk of Court	E. Glenn Herron	Chariton	Republican
Treasurer	James M. Atwell	Chariton	Republican
Recorder	Margaret E. Watson	Chariton	Republican
Sheriff	Henry J. Engebretsen	Chariton	Republican
Supt. of Schools	I. L. Guernsey	Chariton	Republican
Engineer	A. R. Bartell	Chariton	Republican
Coroner	Lazar Throckmorton	Chariton	Republican
County Attorney	H. V. Lewis	Chariton	Republican

LYON COUNTY—County Seat: Rock Rapids

Auditor	N. C. Rogers	Rock Rapids	Republican
Clerk of Court	L. E. Walter	Rock Rapids	Republican
Treasurer	Ida W. Philipp	Rock Rapids	Republican
Recorder	W. B. Rogers	Rock Rapids	Republican
Sheriff	Geo. A. Wheatley	Rock Rapids	Republican
Supt. of Schools	Sue A. Kessler	Rock Rapids	Republican
Engineer	R. H. Fuller	Rock Rapids	Republican
Coroner	A. H. Lockwood	Rock Rapids	Republican
County Attorney	H. H. Hindt	Rock Rapids	Republican

MADISON COUNTY—County Seat: Winterset

Office	Name of Officer	Postoffice Address	Politics
Auditor	Stanley M. Krell	Winterset	Republican
Clerk of Court	C. E. Spurgin	Winterset	Democrat
Treasurer	R. O. Brock	Winterset	Republican
Recorder	Mildred E. Knott	Winterset	Republican
Sheriff	John K. Sawyer	Winterset	Democrat
Supt. of Schools	Kate Z. Kale	Winterset	Republican
Engineer	T. S. Farquharson	Winterset	Republican
Coroner	J. A. Leech	Winterset	Republican
County Attorney	John N. Hartley	Winterset	Republican

MAHASKA COUNTY—County Seat: Oskaloosa

Auditor	Bryan E. Evans	Oskaloosa	Republican
Clerk of Court	W. T. Martin	Oskaloosa	Republican
Treasurer	E. R. Raffety	Oskaloosa	Republican
Recorder	D. B. Hawkins	Oskaloosa	Democrat
Sheriff	W. J. Gochee	Oskaloosa	Democrat
Supt. of Schools	Erma L. Krout	Oskaloosa	Republican
Engineer	R. H. Tomy	Oskaloosa	Republican
Coroner	Howard Wilcox	Oskaloosa	Republican
County Attorney	Blanchard W. Preston	Oskaloosa	Republican

MARION COUNTY—County Seat: Knoxville

Auditor	Fred O. Hall	Knoxville	Republican
Clerk of Court	Walter Kester	Knoxville	Republican
Treasurer	Frank T. Metcalf	Knoxville	Republican
Recorder	Ruby Riherd	Knoxville	Democrat
Sheriff	Edgar E. Clark	Knoxville	Democrat
Supt. of Schools	Sadie Batten	Knoxville	Republican
Engineer	Robert T. Johnson	Knoxville	Republican
Coroner	F. M. Roberts	Knoxville	Democrat
County Attorney	Harry E. DeReus	Knoxville	Democrat

MARSHALL COUNTY—County Seat: Marshalltown

Auditor	John E. Soderquist	Marshalltown	Republican
Clerk of Court	Lewis D. Vitek	Marshalltown	Republican
Treasurer	G. W. Gilbert	Marshalltown	Republican
Recorder	Theresa Stepan	Marshalltown	Republican
Sheriff	C. E. Wicklund	Marshalltown	Democrat
Supt. of Schools	C. E. Shutt	Marshalltown	Republican
Engineer	D. C. Elder	Marshalltown	Republican
Coroner	H. H. Nichols	Marshalltown	Republican
County Attorney	Joe B. Tye	Marshalltown	Republican

MILLS COUNTY—County Seat: Glenwood

Auditor	E. A. Schade	Glenwood	Republican
Clerk of Court	Harry J. Widows	Glenwood	Republican
Treasurer	Otto Judkins	Glenwood	Republican
Recorder	Hattie M. Brown	Glenwood	Republican
Sheriff	W. S. De Moss	Glenwood	Democrat
Supt. of Schools	Floyd B. Haworth	Glenwood	Republican
Engineer	T. E. Martin	Glenwood	Republican
Coroner	Frank Raynor	Glenwood	Republican
County Attorney	Whitney W. Gilliland	Glenwood	Republican

MITCHELL COUNTY—County Seat: Osage

Office	Name of Officer	Postoffice Address	Politics
Auditor	F. E. Cronier	Osage	Republican
Clerk of Court	W. J. Tyrrell	Osage	Republican
Treasurer	O. L. Odden	Osage	Republican
Recorder	Emma L. Lane	Osage	Republican
Sheriff	A. L. Hungerford	Osage	Republican
Supt. of Schools	Blanche McLaughlin	Osage	Republican
Engineer	C. P. Goplerud	Osage	Republican
Coroner	F. R. Shelledy	Osage	Republican
County Attorney	F. C. Bush	Osage	Republican

MONONA COUNTY—County Seat: Onawa

Auditor	W. M. Ropes	Onawa	Republican
Clerk of Court	Grant E. Olson	Onawa	Republican
Treasurer	H. L. Morrison	Onawa	Republican
Recorder	Rose Paine	Onawa	Republican
Sheriff	C. W. Neal	Onawa	Democrat
Supt. of Schools	Ruth Ordway	Onawa	Republican
Engineer	R. A. Rawlings	Onawa	
Coroner	Donald R. Barnard	Onawa	Republican
County Attorney	Harry H. Miller	Onawa	Republican

MONROE COUNTY—County Seat: Albia

Auditor	Isabella Hope	Albia	Republican
Clerk of Court	Alfred J. Head	Albia	Republican
Treasurer	Jas. W. Weatherstone	Albia	Republican
Recorder	Roy Maneor	Albia	Republican
Sheriff	A. A. Robinson	Albia	Republican
Supt. of Schools	Esther Roberts	Albia	Republican
Engineer	C. T. Watts	Albia	Republican
Coroner	C. N. Hyatt	Albia	Republican
County Attorney	Frank A. Nichol	Albia	Republican

MONTGOMERY COUNTY—County Seat: Red Oak

Auditor	Philip Ostrom	Red Oak	Republican
Clerk of Court	F. Y. Barnes	Red Oak	Republican
Treasurer	Harry P. Mayhew	Red Oak	Republican
Recorder	Eva Tyler	Red Oak	Republican
Sheriff	J. A. Baker	Red Oak	Republican
Supt. of Schools	Lulu B. Reed	Red Oak	Republican
Engineer	P. A. Michel	Red Oak	Republican
Coroner	Walter Selligren	Red Oak	Republican
County Attorney	Floyd E. Billings	Red Oak	Republican

MUSCATINE COUNTY—County Seat: Muscatine

Auditor	C. H. Pitchforth	Muscatine	Republican
Clerk of Court	E. C. Erwin	Muscatine	Republican
Treasurer	Frances B. Rosenbaum	Muscatine	Republican
Recorder	G. C. Parks	Muscatine	Republican
Sheriff	Fred B. Nesper	Muscatine	Republican
Supt. of Schools	E. D. Bradley	Muscatine	Democrat
Engineer	E. P. G. Halbfass	Muscatine	Republican
Coroner	W. S. Norton	Muscatine	Republican
County Attorney	Harold E. Wilson	Muscatine	Republican

O'BRIEN COUNTY—County Seat: Primghar

Office	Name of Officer	Postoffice Address	Politics
Auditor	J. R. Isenberg	Primghar	Republican
Clerk of Court	W. A. Hoeven	Sanborn	Republican
Treasurer	John F. Yeager	Primghar	Republican
Recorder	Mae Culp	Primghar	Republican
Sheriff	Edw. Leemkuil	Sheldon	Republican
Supt. of Schools	Margaret Mann	Sutherland	Republican
Engineer	W. L. Anderson	Primghar	Republican
Coroner	H. L. Avery	Primghar	Republican
County Attorney	L. O. Lampman	Primghar	Republican

OSCEOLA COUNTY—County Seat: Sibley

Auditor	F. W. Folkers	Sibley	Republican
Clerk of Court	P. J. Knapp	Sibley	Democrat
Treasurer	Geo. B. Brunson	Sibley	Republican
Recorder	Bertha C. Noehren	Sibley	Democrat
Sheriff	G. F. Lowry	Sibley	Democrat
Supt. of Schools	Gladys W. Bradley	Sibley	Democrat
Engineer	Edward Winkel	Sibley	Republican
Coroner	D. G. Lass	Ocheyedan	Republican
County Attorney	Geo. E. Gill	Sibley	Republican

PAGE COUNTY—County Seat: Clarinda

Auditor	Katharine Millen	Clarinda	Republican
Clerk of Court	Myrtle B. Nies	Clarinda	Republican
Treasurer	John D. Knowles	Clarinda	Republican
Recorder	Ruth Parker	Clarinda	Republican
Sheriff	Wm. W. McClelland	Clarinda	Republican
Supt. of Schools	Mabel Searl	Clarinda	Republican
Engineer	Wm. P. Norris	Clarinda	Republican
Coroner	L. D. Walker	Clarinda	Republican
County Attorney	Paul L. Millhone	Clarinda	Republican

PALO ALTO COUNTY—County Seat: Emmetsburg

Auditor	D. L. Johnson	Emmetsburg	Republican
Clerk of Court	E. M. Thompson	Emmetsburg	Republican
Treasurer	J. J. Martin	Emmetsburg	Republican
Recorder	Ida Sorenson	Emmetsburg	Republican
Sheriff	R. L. Shea	Emmetsburg	Republican
Supt. of Schools	Florence Wells	Emmetsburg	Republican
Engineer	T. R. Martin	Emmetsburg	Republican
Coroner	J. Hennessey	Emmetsburg	Republican
County Attorney	Arthur W. Smith	Emmetsburg	Republican

PLYMOUTH COUNTY—County Seat: Le Mars

Auditor	W. H. Boyd	Le Mars	Republican
Clerk of Court	J. A. Sickler	Le Mars	Republican
Treasurer	A. Langhout	Le Mars	Democrat
Recorder	Daisy Murtha	Le Mars	Republican
Sheriff	Hugh Maxwell	Le Mars	Republican
Supt. of Schools	Christine Petersen	Le Mars	Republican
Engineer	M. B. Starr	Le Mars	Republican
Coroner	L. E. Mauer	Le Mars	Republican
County Attorney	Geo. W. Sturges	Le Mars	Republican

POCAHONTAS COUNTY—County Seat: Pocahontas

Office	Name of Officer	Postoffice Address	Politics
Auditor	Roy A. Johnson	Pocahontas	Republican
Clerk of Court	C. G. James	Pocahontas	Republican
Treasurer	John F. Carlson	Pocahontas	Republican
Recorder	Katherine Boozell	Palmer	Republican
Sheriff	Chas. Stebbins	Pocahontas	Republican
Supt. of Schools	Grace D. McMichael	Pocahontas	Republican
Engineer	A. L. Thornton	Pocahontas	Republican
Coroner	A. R. Christensen	Varina	Republican
County Attorney	Abe DeVaul	Rolfe	Republican

POLK COUNTY—County Seat: Des Moines

Auditor	J. G. Cook	Des Moines	Republican
Clerk of Court	W. D. Baldwin	Des Moines	Republican
Treasurer	Allen Munn	Des Moines	Republican
Recorder	Mrs. E. O. Fleur	Des Moines	Republican
Sheriff	Park A. Findley	Des Moines	Republican
Supt. of Schools	Harry Andrews	Des Moines	Republican
Engineer	F. O. Laing	Des Moines	Republican
Coroner	Wm. G. Carpenter	Altoona	Republican
County Attorney	Carl Missildine	Des Moines	Republican

POTTAWATTAMIE COUNTY—County Seat: Council Bluffs

Auditor	Geo. B. Sparks	Council Bluffs	Republican
Clerk of Court	Chas. C. Lacy	Council Bluffs	Republican
Treasurer	W. A. Stone	Council Bluffs	Republican
Recorder	C. W. Atwood	Council Bluffs	Republican
Sheriff	Percy A. Lainson	Council Bluffs	Republican
Supt. of Schools	Laura Leonard	Council Bluffs	Republican
Engineer	J. L. McGrane	Council Bluffs	Republican
Coroner	L. Henry Cutler	Council Bluffs	Republican
County Attorney	Frank E. Northrop	Council Bluffs	Republican

POWESHIEK COUNTY—County Seat: Montezuma

Auditor	E. W. Gregson	Montezuma	Republican
Clerk of Court	Glen L. Eichhorn	Montezuma	Republican
Treasurer	J. Ross McDonald	Montezuma	Republican
Recorder	Mattie L. Law	Montezuma	Republican
Sheriff	R. F. Gregson	Montezuma	Republican
Supt. of Schools	Estelle Coon	Brooklyn	Democrat
Engineer	C. E. Olson	Montezuma	Republican
Coroner	E. S. Evans	Grinnell	Republican
County Attorney	John E. Talbott	Brooklyn	Republican

RINGGOLD COUNTY—County Seat: Mt. Ayr

Auditor	Homer Foster	Mt. Ayr	Republican
Clerk of Court	E. M. McAninch	Mt. Ayr	Republican
Treasurer	Lucy M. Kidney	Mt. Ayr	Republican
Recorder	Lily J. Rusk	Mt. Ayr	Republican
Sheriff	R. R. Stephens	Mt. Ayr	Republican
Supt. of Schools	Silva M. Dolecheck	Mt. Ayr	Republican
Engineer	C. H. Lehmkuhl	Mt. Ayr	Republican
Coroner	S. W. DeLong	Tingley	Republican
County Attorney	A. I. Smith	Mt. Ayr	Republican

SAC COUNTY—County Seat: Sac City

Office	Name of Officer	Postoffice Address	Politics
Auditor	Wesley Gilbert	Sac City	Republican
Clerk of Court	E. B. Long	Sac City	Republican
Treasurer	W. A. Cobb	Sac City	Republican
Recorder	Dorothy Karlson	Sac City	Republican
Sheriff	F. G. Hiron	Sac City	Republican
Supt. of Schools	P. A. Lauterbach	Sac City	Republican
Engineer	Bert D. Jones	Sac City	Republican
Coroner	A. G. Neal	Sac City	Republican
County Attorney	Robert Elmer Long	Sac City	Republican

SCOTT COUNTY—County Seat: Davenport

Auditor	Albert O. Kurth	Davenport	Republican
Clerk of Court	Emil F. Schroder	Bettendorf	Republican
Treasurer	J. Frank Reddy	Davenport	Republican
Recorder	A. E. Lindquist	Davenport	Republican
Sheriff	Frank D. Martin	Davenport	Republican
Supt. of Schools	Hermie C. Schnekloth	Davenport	Republican
Engineer	J. M. Malloy	Davenport	Republican
Coroner	J. D. Cantwell	Davenport	Republican
County Attorney	John Weir	Davenport	Republican

SHELBY COUNTY—County Seat: Harlan

Auditor	C. E. Anthony	Harlan	Republican
Clerk of Court	F. E. Fenton	Harlan	Republican
Treasurer	J. T. Newby	Harlan	Republican
Recorder	J. G. Parker	Harlan	Republican
Sheriff	Geo. Jensen	Harlan	Democrat
Supt. of Schools	Rose M. Parker	Harlan	Republican
Engineer	J. P. Camery	Harlan	Republican
Coroner	Herman Bocken	Harlan	Democrat
County Attorney	V. H. Byers	Harlan	Republican

SIOUX COUNTY—County Seat: Orange City

Auditor	Wm. Van Roekel	Orange City	Republican
Clerk of Court	T. J. Reeves	Orange City	Republican
Treasurer	A. Balkema	Orange City	Republican
Recorder	Jeannette H. Teeslink	Orange City	Democrat
Sheriff	Hugo Synhorst	Orange City	Republican
Supt. of Schools	Chas. H. Tye	Orange City	Republican
Engineer	John W. Wiersma	Orange City	Republican
Coroner	W. M. Duven	Orange City	Republican
County Attorney	Chas. B. Hoeven	Orange City	Republican

STORY COUNTY—County Seat: Nevada

Auditor	O. R. Solem	Nevada	Republican
Clerk of Court	L. E. Davisson	Nevada	Republican
Treasurer	H. M. Vinse	Nevada	Republican
Recorder	Hattie D. Fowler	Nevada	Republican
Sheriff	R. W. Nebergall	Nevada	Republican
Supt. of Schools	Geo. H. Kellogg	Nevada	Republican
Engineer	Sam Steigerwalt	Nevada	Republican
Coroner	D. G. Mills	McCallsburg	Republican
County Attorney	Earle S. Smith	Ames	Republican

TAMA COUNTY—County Seat: Toledo

Office	Name of Officer	Postoffice Address	Politics
Auditor	W. H. Malin	Toledo	Republican
Clerk of Court	Hugo H. Jones	Toledo	Democrat
Treasurer	Wm. H. Lauderdale	Toledo	Republican
Recorder	Marion Clarke	Toledo	Republican
Sheriff	E. O. Harris	Toledo	Democrat
Supt. of Schools	Mary A. Richards	Toledo	Democrat
Engineer	L. E. Clayton	Toledo	Republican
Coroner	E. J. Miller	Garwin	Republican
County Attorney	Vernon F. Kepford	Toledo	Republican

TAYLOR COUNTY—County Seat: Bedford

Auditor	May M. Long	Bedford	Republican
Clerk of Court	Richard Campbell	Bedford	Republican
Treasurer	J. Fred Besco	Bedford	Republican
Recorder	May Carson	Bedford	Republican
Sheriff	C. W. Cornell	Bedford	Republican
Supt. of Schools	J. Robert Steel	Bedford	Republican
Engineer	H. A. Little	Bedford	Republican
Coroner	L. T. Reed	Gravity	Republican
County Attorney	O. J. Kirketeg	Bedford	Republican

UNION COUNTY—County Seat: Creston

Auditor	Beulah V. Spencer	Creston	Republican
Clerk of Court	Emma Beaumont	Creston	Republican
Treasurer	G. H. McCornack	Creston	Republican
Recorder	Evalyn E. Boyd	Creston	Republican
Sheriff	Chris Thompson	Creston	Republican
Supt. of Schools	Ella M. Day	Creston	Republican
Engineer	Guy A. Perry	Creston	Republican
Coroner	A. S. Beatty	Creston	Republican
County Attorney	Adam Pickett	Creston	Republican

VAN BUREN COUNTY—County Seat: Keosauqua

Auditor	C. E. Armstrong	Keosauqua	Republican
Clerk of Court	F. J. Wells	Keosauqua	Republican
Treasurer	R. E. Agnew, Jr.	Keosauqua	Republican
Recorder	Lola M. McIntosh	Keosauqua	Republican
Sheriff	O. C. Williams	Keosauqua	Republican
Supt. of Schools	Cornelia C. Hodges	Keosauqua	Republican
Engineer	W. A. Griffith	Mt. Pleasant	Republican
Coroner	H. A. Burnett	Keosauqua	Republican
County Attorney	Emily L. Newbold	Keosauqua	Republican

WAPELLO COUNTY—County Seat: Ottumwa

Auditor	Fred W. Prosser	Ottumwa	Republican
Clerk of Court	Fred B. Tucker	Ottumwa	Republican
Treasurer	Fred Pohlson	Ottumwa	Republican
Recorder	Neva P. Ashton	Ottumwa	Republican
Sheriff	Ralph N. Baker	Ottumwa	Republican
Supt. of Schools	Celia M. Bell	Ottumwa	Republican
Engineer	Harry E. Hansel	Ottumwa	Republican
Coroner	L. R. Wellstead	Ottumwa	Republican
County Attorney	E. K. Bekman	Ottumwa	Republican

COUNTY OFFICERS

199

WARREN COUNTY—County Seat: Indianola

Office	Name of Officer	Postoffice Address	Politics
Auditor	Carl F. Brown	Indianola	Republican
Clerk of Court	Fred Bitting	Indianola	Republican
Treasurer	J. C. Hendrickson	Indianola	Republican
Recorder	Glenn Ruble	Indianola	Republican
Sheriff	Howard Reddish	Indianola	Republican
Supt. of Schools	W. M. McGee	Indianola	Republican
Engineer	D. L. Thomas	Indianola	Republican
Coroner	E. E. Shaw	Indianola	Republican
County Attorney	J. O. Watson, Jr.	Indianola	Republican

WASHINGTON COUNTY—County Seat: Washington

Auditor	Ethel Grecian	Washington	Republican
Clerk of Court	Edna C. Purvis	Washington	Republican
Treasurer	Marion S. George	Washington	Republican
Recorder	Belle Rice	Washington	Republican
Sheriff	Charles M. Denison	Washington	Republican
Supt. of Schools	Winnie M. Palmer	Washington	Republican
Engineer	Karl L. Seliger	Washington	Republican
Coroner	L. A. Jones	Washington	Republican
County Attorney	George F. Morrison	Washington	Republican

WAYNE COUNTY—County Seat: Corydon

Auditor	Harley Condra	Seymour	Republican
Clerk of Court	Sarah M. Havner	Corydon	Republican
Treasurer	W. S. McMains	Cambria	Republican
Recorder	Edith Bollman	Seymour	Republican
Sheriff	A. R. Bull	Allerton	Democrat
Supt. of Schools	Lelah Trowbridge	Corydon	Republican
Engineer	W. F. Carlson	Corydon	Republican
Coroner	E. R. Selby	Corydon	Democrat
County Attorney	H. F. Garrett	Corydon	Democrat

WEBSTER COUNTY—County Seat: Fort Dodge

Auditor	Roy M. Johnson	Fort Dodge	Republican
Clerk of Court	C. F. Heileman	Fort Dodge	Republican
Treasurer	V. E. Hale	Fort Dodge	Republican
Recorder	Linda Peterson	Fort Dodge	Republican
Sheriff	Myron C. Tullar	Fort Dodge	Republican
Supt. of Schools	Anna A. Johnson	Fort Dodge	Republican
Engineer	George Burnet	Fort Dodge	Republican
Coroner	E. J. Martin	Fort Dodge	Republican
County Attorney	John E. Mulroney	Fort Dodge	Republican

WINNEBAGO COUNTY—County Seat: Forest City

Auditor	David O. Skutle	Forest City	Republican
Clerk of Court	C. Lyng	Forest City	Republican
Treasurer	J. G. Odden	Forest City	Republican
Recorder	L. C. Brown	Forest City	Republican
Sheriff	O. H. Swenson	Forest City	Republican
Supt. of Schools	Clara B. Olson	Forest City	Republican
Engineer	Geo. M. Dickson	Forest City	Republican
Coroner	H. F. Thompson	Forest City	Republican
County Attorney	Tom Boynton	Forest City	Republican

WINNESHIEK COUNTY—County Seat: Decorah

Office	Name of Officer	Postoffice Address	Politics
Auditor	N. A. Nelson	Decorah	Republican
Clerk of Court	C. R. Selland	Decorah	Republican
Treasurer	C. P. Seim	Decorah	Republican
Recorder	Olaf J. Hanson	Decorah	Republican
Sheriff	Frank L. Christen	Decorah	Republican
Supt. of Schools	Gertrude M. Crane	Decorah	Republican
Engineer	Frank W. Arneson	Decorah	Republican
Coroner	John M. Boehm	Decorah	Republican
County Attorney	E. P. Shea	Decorah	Democrat

WOODBURY COUNTY—County Seat: Sioux City

Auditor	W. L. Egan	Sioux City	Republican
Clerk of Court	H. W. Henderson	Sioux City	Republican
Treasurer	Norman H. Nelson	Sioux City	Republican
Recorder	Katherine Stewart	Sioux City	Republican
Sheriff	John A. Davenport	Sioux City	Republican
Supt. of Schools	C. F. Clark	Sioux City	Republican
Engineer	J. C. McLean	Sioux City	Republican
Coroner	J. H. Robbins	Sioux City	Republican
County Attorney	O. T. Naglestad	Sioux City	Republican

WORTH COUNTY—County Seat: Northwood

Auditor	M. L. Borg	Northwood	Republican
Clerk of Court	W. R. Christiansen	Northwood	Republican
Treasurer	Louie Mostrom	Northwood	Republican
Recorder	S. O. Vold	Northwood	Republican
Sheriff	A. E. Weieneth	Northwood	Republican
Supt. of Schools	Nora M. King	Northwood	Republican
Engineer	Thos. T. Teall	Northwood	Republican
Coroner	L. G. Hewitt	Northwood	Republican
County Attorney	O. J. Wardwell	Northwood	Republican

WRIGHT COUNTY—County Seat: Clarion

Auditor	F. W. Walker	Clarion	Republican
Clerk of Court	R. V. Goslin	Clarion	Republican
Treasurer	H. B. Hallock	Clarion	Republican
Recorder	Edith M. Vaughn	Clarion	Republican
Sheriff	D. H. Leonard	Clarion	Republican
Supt. of Schools	L. G. Focht	Eagle Grove	Democrat
Engineer	Charles Gross	Eagle Grove	Republican
Coroner	H. P. Walker	Clarion	Republican
County Attorney	Robert D. Blue	Eagle Grove	Republican

THE LEGISLATIVE DEPARTMENT

The legislative department of the state of Iowa is vested in a general assembly, which consists of a senate and house of representatives.

The senate consists of fifty members. Senators are elected for terms of four years; twenty-one senators being elected at one general election and twenty-nine at the next.

The house of representatives consists at present of one hundred and eight members, who are elected for a term of two years.

Sessions of the general assembly are held biennially in the odd-numbered years, and they commence on the second Monday of January.

The compensation of the members of the forty-third general assembly was \$1,000 for the session. This is in accordance with an act of the thirty-fourth general assembly which went into effect July 4, 1911. They were also allowed five cents a mile from their homes to the capital and return for traveling expenses. Members are permitted to draw such stationery as they need during the session, the cost to the state for the supplies varying from \$1.50 to \$14.00 per member. No allowance is permitted for postage. The forty-third general assembly passed an act allowing each member of the assembly not to exceed \$500 per session to cover expenses while attending the session.

The lieutenant governor is the presiding officer of the senate. His pay is twice that of a member, being \$2,000 for the session of the forty-third general assembly.

The speaker of the house is chosen by the members from among their own membership. His pay is twice that of a member, being \$2,000 for the session.

The lieutenant governor appoints all committees in the senate and the speaker of the house all committees in the house.

In the regular proceedings of the senate motions made by members are not seconded but are put directly by the presiding officer, the formality of a second being waived. In the house all motions are seconded before being placed before the house by the speaker.

Sessions in both branches of the general assembly are opened by prayer. No regular chaplains are employed, but ministers from Des Moines and elsewhere over the state are assigned dates for these services and are allowed \$5 for each opening prayer.

Bills passed are re-written (enrolled) by the enrolling clerk of the branch of the general assembly where the bill originates; they are then signed by the president of the senate and speaker of the house in presence of these respective bodies, in open session; then by the governor, if meeting with his approval, and then are filed with the secretary of state. Following adjournment they are printed under the direction of the superintendent of printing.

FORTY-THIRD GENERAL ASSEMBLY—OFFICERS OF THE SENATE

LIEUTENANT GOVERNOR ARCH W. McFARLANE, Waterloo, *President of the Senate.*

FRANK SHANE, Ottumwa, *President Pro Tempore.*

WALTER H. BEAM, Martensdale, *Secretary.*

JAMES G. LAMB, Des Moines, *Assistant Secretary.*

ROBERT C. PHILLIPS, Des Moines, *Reading Clerk.*

FLORENCE NELSON TIDRICK, Des Moines, *Engrossing Clerk.*

MAY HOWELL MYERS, Des Moines, *Enrolling Clerk.*

RUTH ALDINGER, Primghar, *General Clerk.*

CATHERINE HICKLIN, Wapello, *Journal Clerk.*

GRACE M. STEVENS, Woodbine, *Journal Clerk.*

E. R. HAGGARD, Sioux City, *Bill Clerk.*

JOHN LANGFITT, JR., Greenfield, *File Clerk.*

DORIS MOORE COMFORT, Des Moines, *Postmistress.*

DON DONNAN, Independence, *Sergeant-at-Arms.*

JAMES W. REESE, Des Moines, *Assistant Sergeant-at-Arms.*

O. W. LOWERY, Des Moines, *Chief Doorkeeper.*

OFFICERS OF HOUSE OF REPRESENTATIVES

J. H. JOHNSON, Knoxville, *Speaker of the House.*
 HOWARD A. MATHEWS, Danville, *Speaker Pro Tempore.*
 A. C. GUSTAFSON, Des Moines, *Chief Clerk.*
 JOHN J. MONTGOMERY, Des Moines, *Assistant Chief Clerk.*
 J. W. MILLER, Indianola, *Reading Clerk.*
 JENNIE GREGG, Des Moines, *Assistant to Chief Clerk.*
 JENNIE ALLELY, Montezuma, *Engrossing Clerk.*
 CATHERINE A. ROBERTS, Des Moines, *Enrolling Clerk.*
 ANNA STILLWELL, Waukon, *Enrolling Clerk.*
 MARGARET CANFIELD, Des Moines, *Journal Clerk.*
 GEORGIA MILLER, Des Moines, *Journal Clerk.*
 OLEY NELSON, Slater, *Sergeant-at-Arms.*
 WALTER R. COOK, Wadena, *Assistant Sergeant-at-Arms.*
 CHAS. A. LINDENAU, Maquoketa, *File and Index Clerk.*
 R. O. JOHNSON, Richland, *Assistant File Clerk.*
 VICTOR E. LINDQUIST, Chariton, *Bill Clerk.*
 T. L. RISEWICK, Pleasantville, *Assistant Bill Clerk.*
 CHRISTYNA CALLISON, Britt, *House Postmistress.*
 HELEN DENNERY, Fort Dodge, *Speaker's Clerk.*
 MADELINE BURROWS, Des Moines, *Chief Clerk's Clerk.*

LAND AREA OF IOWA

Land Area of Iowa in Square Miles

Adair	576	Franklin	576	Monroe	432
Adams	432	Fremont	514	Montgomery	432
Allamakee	615	Greene	570	Muscatine	435
Appanoose	500	Grundy	504	O'Brien	576
Audubon	432	Guthrie	576	Osceola	408
Benton	720	Hamilton	576	Page	528
Black Hawk	576	Hancock	576	Palo Alto	576
Boone	576	Hardin	576	Plymouth	820
Bremer	432	Harrison	684	Pocahontas	576
Buchanan	576	Henry	432	Polk	576
Buena Vista	576	Howard	460	Pottawattamie	576
Butler	576	Humboldt	432	Poweshiek	576
Calhoun	576	Ida	432	Ringgold	545
Carroll	576	Iowa	576	Sac	576
Cass	576	Jackson	619	Scott	447
Cedar	576	Jasper	720	Shelby	576
Cerro Gordo	576	Jefferson	432	Sioux	768
Cherokee	576	Johnson	578	Story	576
Chickasaw	504	Jones	576	Tama	720
Clarke	432	Keokuk	576	Taylor	540
Clay	576	Kossuth	984	Union	432
Clayton	745	Lee	490	Van Buren	502
Clinton	680	Linn	720	Wapello	432
Crawford	720	Louisa	396	Warren	576
Dallas	576	Lucas	432	Washington	576
Davis	500	Lyon	600	Wayne	528
Decatur	534	Madison	576	Webster	720
Delaware	576	Mahaska	576	Winnebago	408
Des Moines	400	Marion	576	Winneshiek	696
Dickinson	408	Marshall	576	Woodbury	864
Dubuque	604	Mills	445	Worth	408
Emmet	408	Mitchell	480	Wright	576
Fayette	720	Monona	432		
Floyd	504			Total	55,475

SENATORS IN FORTY-THIRD GENERAL ASSEMBLY

Name	Address	Age	Occupation	Politics	District	Counties Composing District	Former Legislative Experience
Anderson, C. E.	Stoutland	42	Farmer	Rep.	27	Webster, Calhoun	40, 40X, 41
Baird, W. S.	Council Bluffs	65	Lawyer, Banker	Rep.	19	Pottawattamie	39, 40, 40X, 41, 42, 42X
Beatty, Frank M.	Sagourney	36	Lawyer	Rep.	12	Poweshiek, Keokuk	42, 42X
Bennett, O. P.	Mapleton	36	Lawyer, Farmer, Stockman	Rep.	34	Crawford, Harrison, Monona	
Benson, C. A.	Elkader	55	Farmer	Rep.	36	Clayton	41, 42, 42X
Berman, A. H.	Newton	50	Farmer, Manufacturer, Banker	Rep.	29	Jasper	40, 40X, 41, 42, 42X
Bissell, Frank	Dexter	56	Farmer	Rep.	17	Dallas, Guthrie, Audubon	
Blackford, A. V.	Bonaparte	56	Merchant, Farmer, Banker	Rep.	2	Van Buren, Jefferson	41, 42, 42X
Booth, Chas. D.	Barlan	58	Farmer	Rep.	18	Cass, Shelby	42, 42X
Brookins, A. T.	Bassett	45	Farmer	Rep.	44	Floyd, Chickasaw	40, 40X, 41, 42, 42X
Brush, S. A.	Chebea	55	Grain Dealer	Rep.	45	Tama, Benton	42, 42X
Carden, Wm.	Winfield	52	Life Insurance	Rep.	45	Washington, Henry	42, 42X
Carroll, H. B.	Bloomfield	47	Merchant	Rep.	10	Davis, Appanoose	42, 42X
Christophel, Geo. W.	Waverly	47	Farmer	Rep.	39	Bremer, Butler	38, 39, 40, 40X, 42X
Clark, C. F.	Cedar Rapids	57	Lawyer	Rep.	26	Linn	41, 42, 42X
Clark, E. W.	Mason City	52	Insurance	Rep.	43	Marion, Monroe	41, 42, 42X
Clark, W. A.	Pleasantville	61	Farmer	Rep.	15	Cerro Gordo, Franklin, Hancock	
Clearman, Geo. M.	Oxford	58	Farmer	Rep.	25	Johnson, Iowa	41, 42, 42X
Cochrane, Wm.	Rest Oak	61	Manufacturer, Banker	Rep.	8	Mills, Montgomery	41, 42, 42X
Cole, C. G.	Greeley	38	Banker, Farmer	Rep.	33	Buchanan, Delaware	42X
Doran, L. H.	Boone	35	Lawyer	Rep.	31	Boone, Story	41, 42, 42X
Fraley, Joseph R.	Ft. Madison	52	Lawyer	Rep.	1	Lee	36, 37, 38, 39, 42, 42X
Gilchrist, F. C.	Laurens	60	Farmer, Banker	Rep.	50	Buena Vista, Humboldt, Pocahontas	38, 40, 40X, 41, 42, 42X
Gunderson, O. E.	Forest City	53	Farmer, Banker	Rep.	41	Mitchell, Winnebago, Worth	41, 42, 42X
Hager, J. H.	Waukon	57	Farmer, Auto Dealer	Rep.	40	Allamakee, Fayette	41, 42, 42X
Ickis, Frank D.	Creston	55	Farmer	Rep.	5	Ringgold, Decatur, Union	41, 42, 42X
Kent, John W.	Chariton	61	Farmer	Rep.	4	Lucas, Wayne	41, 42, 42X
Kimberly, D. W.	Davenport	50	Retired Farmer	Rep.	21	Scott	36, 37, 38, 39, 40, 40X, 41, 42, 42X
Klemme, Wm. H.	Ridgeway	79	Insurance	Rep.	42	Winnebask, Howard	25, 26, 27, 42, 42X
Laue, Otto F.	Dubuque	59	Farmer	Rep.	35	Dubuque	42, 42X
Langfitt, John N.	Greenfield	62	Farmer	Rep.	16	Adair, Madison	37, 38, 41, 42, 42X
Leonard, Arthur	Coring	60	Farmer	Rep.	6	Taylor, Adams	40, 40X, 41
Lowe, Wesley C.	Weldon	53	Farmer, Stockman	Rep.	11	Warren, Clarke	
MacDonald, Lew	Cherokee	44	Lawyer	Rep.	46	Cherokee, Ida, Plymouth	
McLeland, Wm. E.	Marshalltown	61	Farmer	Rep.	28	Marshall	41, 42, 42X
Merritt, J. G.	Glidden	58	Farmer, Insurance	Rep.	48	Sac, Greene, Carroll	41, 42, 42X
Moan, T. E.	Linwood	58	Farmer	Rep.	49	Lyon, Georgia, O'Brien, Sioux	38, 39, 40, 40X, 42X
Patterson, Geo. W.	Burt	41	Farmer	Rep.	47	Kossuth, Emmet, Palo Alto, Clay, Dickinson	40, 40X, 41, 42, 42X
Rigby, Chas. L.	Stanwood	54	Farmer	Rep.	24	Jones, Cedar	41, 42, 42X
Rogers, Chas. T.	Grundy Center	64	Lawyer	Rep.	38	Black Hawk, Grundy	

SENATORS IN FORTY-THIRD GENERAL ASSEMBLY—Continued

Name	Address	Age	Occupation	Politics	District	Counties Composing District	Former Legislative Experience
Shaef, J. O.	Camanche	43	Farmer	Rep.	22	Clinton	37, 40, 40X, 41, 42, 42X
Shade, Frank	Ottumwa	53	Insurance	Rep.	13	Wapello	34, 40, 40X, 41, 42, 42X
Stanley, F. C.	Oskaloosa	47	College Professor	Rep.	34	Malaska	34, 40, 40X, 41, 42, 42X
Stoddard, Bertel M.	Sloan	58	Farmer	Rep.	12	Woodbury	38, 38X, 39, 40, 40X, 41, 42, 42X
Tabor, Geo. W.	Baldwin	66	Farmer, Stockman	Dem.	23	Jackson	38, 38X, 39, 40, 40X, 41, 42, 42X
Thompson, Ralph U.	Muscatine	44	Lawyer	Dem.	20	Muscatine, Louisa	42, 42X
Topping, Clyde H.	Burlington	44	Real Estate	Rep.	9	Des Moines	42, 42X
Ustad, Oscar	Houma	61	Farmer	Rep.	37	Hamilton, Hardin, Wright	37, 38, 39, 40, 40X, 41, 42, 42X
Wilson, Denver L.	Shenandoah	57	Lawyer	Rep.	7	Fremont, Page	42, 42X
Wilson, Geo. A.	Des Moines	44	Lawyer	Rep.	30	Polk	42, 42X

REPRESENTATIVES IN FORTY-THIRD GENERAL ASSEMBLY

Aiken, John Henry	Ida Grove	53	Farmer	Rep.	59	Ida	39, 40, 40X, 41, 42, 42X
Albert, Otto	Reinbeck	52	Farmer	Rep.	65	Grundy	42, 42X
Allen, Byron G.	Pocahontas	27	Editor	Rep.	77	Pocahontas	42, 42X
Bair, J. Park	Storm Lake	64	Farmer	Rep.	78	Buena Vista	42, 42X
Baker, Chas. E.	Newton	54	Farmer	Rep.	38	Jasper	
Balfew, Howard	Moulton	36	Farmer	Rep.	4	Appanoose	
Barnes, Solon A.	Eagle Grove	51	Retired Banker	Rep.	75	Wright	42, 42X
Berry, Henry S.	Albia	71	Farmer, Stock Dealer	Rep.	17	Montro	39, 40, 40X, 41, 42, 42X
Bixler, John M.	Corning	60	Farmer	Rep.	13	Adams	41, 42, 42X
Buchmiller, R. M.	Jefferson	48	Farmer	Rep.	54	Greene	41, 42, 42X
Burton, Warren H.	Corydon	54	Accounting	Rep.	5	Wayne	42, 42X
Bush, C. C. R.	Washita	46	Farmer	Dem.	79	Cherokee	
Byers, Frank C.	Cedar Rapids	45	Lawyer	Rep.	48	Linn	
Byers, Wm. F.	West Union	35	Farmer	Rep.	71	Fayette	
Campbell, W. H.	Grand River	67	Farmer, Stockman	Rep.	6	Decatur	
Clark, L. O.	Randolph	60	Retired Farmer	Rep.	10	Fremont	40, 40X, 42, 42X
Cole, E. J.	Woodbine	63	Physician	Rep.	32	Harison	
Cox, Archard W.	Gravetye	53	Farmer	Rep.	8	Taylor	
Crosier, Will H.	Oskaloosa	57	Farmer	Rep.	25	Malaska	42, 42X
Dayton, C. O.	Washington	56	Accountant, Farmer	Rep.	23	Washington	
Dean, Wm. M.	Lake View	51	Automobile Dealer	Rep.	60	Sac	
Ditto, O. J.	Sibley	50	Farmer	Rep.	98	Oscola	
Eakles, Raymond B.	Aplington	62	Farmer	Rep.	73	Butler	41, 42, 42X
Elliott, E. A.	Des Moines	60	Minster	Rep.	37	Polk	41, 42, 42X
Elliott, Frank W.	Davenport	42	Manager Chiropractic School	Rep.	43	Scott	39, 40, 40X
Ellsworth, E. O.	Iowa Falls	54	Banker	Rep.	64	Hardin	

Figgins, Geo. C.	Creighton	Retired Farmer	14	Union	
Files, Chas. W.	Mason City	Farmer	87	Cerro Gordo	
Fineran, H. C.	Denison	Publisher	56	Crawford	
Fleming, S.	Stuart	Farmer	29	Adair	
Forsling, L. B.	Sioux City	Lawyer	58	Woodbury	39, 40, 40X, 41, 42, 42X
Gilmore, Wm. T.	Tipon	Bank President	44	Cedar	39, 40, 40X, 41, 42, 42X
Greene, Harry M.	Avoca	Farmer	31	Pottawattamie	42, 42X
Grinstead, D. M.	Winterset	Farmer	28	Madison	42, 42X
Haglund, Lenus	Essex	Farmer	9	Page	42, 42X
Hall, L. W.	Fildon	Farmer	18	Wapello	
Hansen, John T.	Davenport	Farmer	43	Scott	37, 38, 40, 40X, 41, 42, 42X
Hasson, H. N.	Leland	Farmer	95	Winnebago	41, 42, 42X
Hastler, L. W.	Millersburg	Farmer, Banker	40	Iowa	42X
Hayes, James N.	Dubuque	Insurance	69	Dubuque	42, 42X
Head, J. M.	Nashua	Farmer	89	Chickasaw	42, 42X
Hedgason, E. O.	Armstrong	Farmer	96	Emmet	41, 42, 42X
Hill, Lyle	Nora Springs	Publisher	88	Floyd	41, 42, 42X
Hollingsworth, Frank	Boone	Lawyer	53	Boone	40, 40X, 41, 42, 42X
Holla, C. A.	Cedar Falls	Farmer	66	Black Hawk	42, 42X
Holmgren, H. A.	Ruthven	Farmer	84	Palo Alto	41, 42, 42X
Hopkins, Geo. M.	Guthrie Center	Farmer	35	Guthrie	42, 42X
Hunt, Ralph F.	Neola	Farmer	31	Pottawattamie	41, 42, 42X
Hush, Homer	Oakville	Farmer	22	Louis	42, 42X
Irwin, John R.	Keokuk	Farmer	12	Montgomery	
Isted, A. T.	Decorah	Merchant	1	Lee	
Jaycox, Benj.	Manchester	Retired Farmer	91	Winneshek	42, 42X
Jensen, J. H.	Venton	Farmer, Stockman	68	Delaware	
Johnson, Francis	Terril	Farmer	85	Kossuth	40, 40X, 41, 42, 42X
Johnson, J. H.	Knoxville	Lawyer	97	Dickinson	41, 42, 42X
Johnson, Raymond	Richland	Farmer, Veterinarian	26	Marion	41, 42, 42X
King, J. A.	Spencer	Farmer, Banker	24	Keokuk	40, 40X, 41, 42, 42X
Kline, John F.	Rhomfield	Merchant	83	Clay	42, 42X
Krudson, Irving H.	Ellsworth	Banker, Auctioneer	3	Davis	41, 42, 42X
Lamb, C. W.	Redfield	Farmer	63	Hamilton	
Lorchy, E. M.	Waterloo	Farmer	86	Dallas	40, 40X, 41, 42, 42X
Lomas, F. B.	Cresco	Hardware Merchant	66	Black Hawk	
Lovrien, Fred C.	Humboldt	Lawyer	92	Howard	40, 40X, 41, 42, 42X
McCaulley, Marion R.	Lake City	Farmer	76	Humboldt	41, 42, 42X
McCreery, D. R.	Aburnett	Farmer	61	Calhoun	
McLrath, Azel	Brooklyn	Auctioneer, Salesman	48	Linn	
McIntech, John E.	West Liberty	Lawyer	39	Poweshiek	42, 42X
McMillan, J. E.	Vinton	Farmer	82	Muscatine	42, 42X
Mathews, Howard A.	Danville	Farmer	49	Benton	40, 40X, 41, 42, 42X
Miller, Geo. F.	Harlan	Farmer	21	Des Moines	40, 40X, 41, 42, 42X
Mounce, A. H.	Xenosauqua	Farmer	33	Shelby	40, 40X, 41, 42, 42X
Nelson, C. H.	Garnet	Insurance	2	Van Buren	
Neelson, Fred W.	Nevada	Farmer	56	Hancock	42, 42X
			69	Story	
			42		

REPRESENTATIVES IN FORTY-THIRD GENERAL ASSEMBLY—Continued

Name	Address	Age	Occupation	Politics	District	Counties Composing District	Former Legislative Experience
O'Brien, J. E.	Waukon.	67	Lawyer, Farmer.	Rep.	90	Allamakee.	
O'Donnell, Geo.	Carroll.	58	Carpenter.	Dem.	55	Carroll.	
Ort, C. J.	Monona.	43	Merchant.	Rep.	70	Clayton.	42, 42X
Pattison, H. C.	Fairfield.	60	Farmer.	Rep.	19	Jefferson.	
Paulson, Harry C.	Camanche.	37	Farmer.	Rep.	45	Clinton.	
Pendray, Carolyn C.	Maquoketa.	46	Homemaker.	Dem.	48	Jackson.	
Randall, James L.	Chariton.	51	Farmer.	Rep.	16	Lucas.	
Ratliff, Z. S.	Mt. Pleasant.	65	Farmer, Banker.	Rep.	20	Henry.	41, 42, 42X
Rawlings, Ed.	Onawa.	57	Farmer.	Dem.	57	Monona.	
Read, B. F.	New Virginia.	63	Farmer, Stockman.	Rep.	27	Warren.	
Remmers, Otto J.	Rock Rapids.	50	Farmer.	Dem.	98	Lyon.	41, 42, 42X
Reno, Walter B.	Des Moines.	30	Lawyer.	Rep.	37	Folk.	
Rice, Wm. S.	Clinton.	63	Farmer.	Rep.	45	Clinton.	
Rutledge, Reyburn L.	Fort Dodge.	40	Farmer.	Rep.	62	Webster.	42, 42X
Ryder, John J.	Dubuque.	60	Real Estate.	Dem.	69	Dubuque.	41, 42, 42X
Rylander, J. F.	LeGrand.	52	Farmer.	Rep.	51	Marshall.	
Sass, Carl W. H.	Sioux City.	40	Lawyer.	Rep.	58	Woodbury.	
Shannon, L. B.	Wovia.	51	Minister.	Rep.	30	Cass.	
Simmer, Leonard.	Ottumwa.	38	Lawyer, Merchant.	Rep.	18	Wapello.	42, 42X
Shields, Le Roy.	Grand River.	48	Farmer.	Rep.	15	Clarke.	
Smith, G. W.	Paulina.	61	Farmer, Insurance.	Rep.	82	O'Brien.	41, 42, 42X
Swanson, Frank J.	Akron.	63	Farmer.	Rep.	90	Plymouth.	
Taylor, Chas. W.	Audubon.	50	Farmer.	Dem.	34	Audubon.	
Torgeson, Samuel R.	Joice.	36	Banker.	Rep.	94	Worth.	42, 42X
Truax, John B.	Independence.	69	Abstractor.	Rep.	67	Buchanan.	41, 42, 42X
Van Buren, G. J.	Anamosa.	46	Farmer.	Rep.	47	Jones.	
Van Wert, G. E.	Hampden.	48	Farmer.	Rep.	74	Franklin.	
Vaughn, D. A.	Benton.	56	Farmer.	Rep.	7	Ringgold.	
Venard, G. I.	Hawarden.	68	Farmer, Stockman.	Rep.	81	Sioux.	42, 42X
Vosseller, Geo. M.	Waverly.	54	Farmer, Banker.	Rep.	72	Brenner.	40, 40X, 41, 42, 42X
Wamsler, Bredie.	Osage.	50	Farmer.	Rep.	93	Mitchell.	
Wearn, Otha D.	Hastings.	25	Farmer, Author.	Dem.	11	Mills.	39, 40, 40X, 42, 42X
Whiting, Samuel D.	Iowa City.	53	Lawyer.	Dem.	41	Johnson.	42
Wilson, W. Walter.	Treasr.	59	Retired Farmer.	Rep.	50	Tama.	40, 40X, 41, 42, 42X

BIOGRAPHIES

BIOGRAPHIES OF STATE OFFICERS

JOHN HAMMILL.—Governor, was born in Linden, Iowa county, Wis., October 14, 1875. Attended the common schools of Wisconsin until 1889, when he moved with his parents near Britt, Hancock county, Iowa. Graduated from Britt high school in 1895. Graduated from the law department of the State University of Iowa in June, 1897. Engaged in the practice of law at Britt, Iowa. He was married to Fannie B. Richards on June 7, 1899. Elected county attorney in 1902, serving two terms. Was elected as a member of the state senate in 1908. Elected lieutenant governor in 1920. Re-elected in 1922. Elected governor in 1924. Re-elected in 1926 and in 1928. A republican in politics.

ARCH W. McFARLANE.—Lieutenant Governor, was born in Waterloo, Iowa, April 14, 1885, educated in the public schools, and was graduated from high school in 1904. Was married April 6, 1908, to Miss Elsie V. Hawkins. He is now engaged in the wholesale fuel business, with headquarters at Waterloo. Is a member of Christ Episcopal church, being a vestryman of that church. Is a member of the various branches of the Masonic order, including El-Kahir shrine, Knights of Pythias, Elks, Loyal Order of Moose, and is a supreme officer of the United Commercial Travelers. Elected a member of the Iowa house of representatives in 1914, re-elected in 1916-18 and 1920. Was speaker pro tem of the thirty-seventh general assembly; speaker of the house of the thirty-eighth, thirty-eighth special and thirty-ninth general assemblies. Elected to the senate in 1926 as a member of the forty-second general assembly. Was nominated for lieutenant governor by the state central committee in 1928, and was elected lieutenant governor in the November election of that year. In politics he is a republican.

ED. M. SMITH.—Secretary of State, was born in Jackson county, Iowa, October 31, 1870. His parents, John McMurray and Jane Courtney Smith, were both natives of Ireland and of Scotch-Irish lineage. He attended public school in Jackson county and later in Madison county where his parents moved in 1886; also attended the Dexter Normal and Drake University. After leaving the farm to teach school and to fill the office of county superintendent of schools, he engaged in the publishing business and has been editor and publisher of the *Madisonian* at Winterset for the past thirty years. Was elected to the Iowa senate in 1916 from the Madison-Adair district and served in the thirty-seventh, thirty-eighth, thirty-ninth, fortieth and fortieth extra sessions. Appointed secretary of state to fill vacancy February 15, 1928 and was elected to that office on November 6 of the same year.

J. W. LONG.—Auditor of State, was born on a farm in Ringgold county, Iowa, June 26, 1873. He received his early education in the rural schools, attended Simpson college, Indianola, Iowa, and Western Normal college, Shenandoah, Iowa, graduating from the latter in 1896. He taught in rural schools two years; served as superintendent of city schools for five years; and was elected county superintendent of Decatur county, Iowa, in 1906; re-elected in 1908 and again in 1910. Moved to Ames, Story county, Iowa, in 1916, and became a traveling salesman for county officials' supplies, until elected auditor of state November 2, 1926. He was married June 22, 1898, to Emma M. Laney, of Decatur, Iowa, and has a family of three sons and one daughter. They are James D., Lois Margery, Lewis T. and Lyman W. He is a member of the Methodist church and the Masonic order. A republican in politics.

RAYMOND E. JOHNSON.—Treasurer of State, was born in Wilton Junction, Muscatine county, Iowa, March 26, 1886. Son of Silas L. and Nellie E. Johnson. Moved to Muscatine in 1894 and graduated from public schools there. Appointed deputy treasurer of Muscatine county January, 1908, and in January, 1910, was appointed county treasurer to fill vacancy. He served as treasurer of Muscatine county for

five terms and resigned February 1, 1920, to accept the position of secretary of the state executive council. Elected treasurer of state in November, 1924. Married May 22, 1907, to Edna I. Ryan of Muscatine, Iowa. Has one son, Charles S., and one daughter, Janet. A republican in politics.

M. G. THORNBURG.—Secretary of Agriculture, was born in Linden, Dallas county, Iowa. Educated in country school in Dallas county and the Des Moines high school; entered Iowa State college in 1900, spending two years. Married Blanche Scholes of Des Moines, 1904. From 1902 to 1908 associated with his father in farming and stock business. Re-entered college in 1908, graduating from the animal husbandry course of Iowa State college in 1910. As a student was a member of the Royal and International live stock judging teams. Received professional degree of master of agriculture in 1920 from the same institution. Member of the animal husbandry faculty of Iowa State college. Enlisted in world war in March, 1918. Commissioned captain remount service in August. After being discharged in March, 1919, took up the management of several farms in Palo Alto county. Appointed assistant secretary of agriculture in June, 1923. Appointed by Governor Kendall as secretary of agriculture in July, 1924, to fill the office made vacant through the death of Raymond W. Cassady. Elected secretary of agriculture, general election in the fall of 1924, re-elected in 1926 and in 1928. Republican in politics.

JOHN FLETCHER.—Attorney General, was born in Scott county, Iowa, January 5, 1876. Educated in a country school, the Iowa State Teachers college, and the law department of the state university. Admitted to the practice of law in 1899. Practicing attorney at Avoca for ten years, during which time he held the positions of city attorney and mayor. In 1910 he moved to Des Moines as assistant attorney general to Attorney General H. W. Byers. He continued to serve as assistant attorney general to Attorney General George Cosson, and later with Attorney General Ben J. Gibson. In May, 1925, he was appointed by Governor Hammill as a judge of the district court of Polk county, Iowa, where he presided over the court of domestic relations. He was married June 14, 1905, to Miss Marie D. Schmidt, of Avoca, Iowa, now deceased. He has three children, Maurice, Warren and Margaret. Republican in politics.

AGNES SAMUELSON.—Superintendent of Public Instruction, born in Page county, Iowa. Graduate Shenandoah high school, Western Normal college, and State University of Iowa. Phi Beta Kappa. Professional experience as rural teacher, high school principal, town superintendent, county superintendent, and member of faculty of Iowa State Teachers college as extension worker in rural schools. Professional membership in National Council of Education, board of directors of rural department of National Education Association, and secretary of the National Council of State Superintendents and Commissioners of Education. Active also in various civic clubs, service organizations, and in church work.

ELMA G. ALBERT.—Judge of the Supreme Court, was born June 5, 1866, near Gettysburg, Pennsylvania; came to Iowa in 1870. Graduated from the law department of Drake University in June, 1891, and entered upon the practice of law. County attorney of Greene county, Iowa, for six years commencing January 1, 1900. District judge of the 16th judicial district from January 1, 1915, until elected to supreme bench in November, 1924. By reason of statute served as chief justice in 1929.

LAWRENCE DE GRAFF.—Judge of the Supreme Court, was born at Apple River, Illinois, June, 1871. Educated at Morgan Park academy, Dixon College (A.B.). University of Chicago (Ph.B.), Northern Illinois college of law (LL.M.). Began the practice of law in Chicago, and removed to Des Moines in 1898 as secretary and instructor in the Highland Park college of law, and entered upon the practice in Des Moines with the firm of Miller, Wallingford and De Graff. First assistant attorney general of Iowa under Hon. Chas. W. Mullan, 1904-1907. County attorney, Polk county, Iowa, 1907-1910. District judge, ninth judicial district, 1910-1921. Elected justice of the supreme court 1920; re-elected second term 1926. Married Grace L. Clark August 4, 1901; two children, Lawrence Jr., age 19, and Barbara,

age 13. Author of several legal textbooks. Republican in politics. Resides at 4920 Country Club boulevard, Des Moines, Iowa.

WILLIAM D. EVANS.—Judge of the Supreme Court, was born in Marquette county, Wis., 1852. In 1858 he came with his parents to Williamsburg, Iowa. Here he attended the public schools. In 1873 he entered the state university. While a student at the university he taught school and was an instructor in a number of teachers' institutes during vacation. He graduated from the liberal arts course of the university in 1878 and the following year took the law course from which he graduated in 1879. Following his admittance to the bar in 1879, he located at Hampton. In 1902 he was elected judge of the district court for the eleventh judicial district. During the year 1907-8 he was law lecturer at the state university. In September, 1908, he was nominated for judge of the supreme court by the republican state convention to fill the vacancy occasioned by the death of Charles A. Bishop. He was elected at the general election and by reason of statute served as chief justice of the supreme court in 1909, 1916, 1921, and 1927. Was re-elected in 1910, in 1916, in 1922 and again in 1928. Grinnell college conferred the degree of LL.D. upon him in 1916. He is a republican in politics.

FREDERICK F. FAVILLE.—Judge of the Supreme Court, was born on a farm in Mitchell county, Iowa. He attended the public schools at Mitchell, Iowa, and later the Cedar Valley seminary at Osage, Iowa. He attended Iowa State college at Ames, from which he graduated with the degree of bachelor of science. He attended the law department of the university of Maryland at Baltimore and completed his course in law at the State University of Iowa in 1891. After being admitted to the bar, he began the practice of law at Sioux Rapids, Iowa, and moved from there to Storm Lake in 1895. He served two terms as county attorney of Buena Vista county. He was presidential elector from the eleventh congressional district in 1904. In 1907 he was appointed by President Roosevelt as United States attorney for the northern district of Iowa, and served in that office over six years. In 1918 he moved to Fort Dodge, Iowa, and continued the practice of law. In 1920 he was elected to the supreme bench, and re-elected in 1926. By reason of statute chief justice in 1925. Republican in politics.

JOHN M. GRIMM.—Judge of Supreme Court, was born in Henry county, Illinois, December 21, 1866. In 1877 he removed with relatives to a farm near Williamsburg, Iowa, where he attended the country school. In 1880 he attended the high school at Marengo, from which institution he later graduated. He entered the liberal arts department of the University of Iowa at Iowa City and graduated in June, 1889. He graduated from the law department of the University of Iowa in 1890 and immediately thereafter began to practice law at Cedar Rapids, Iowa, under the firm name of Rothrock & Grimm, the senior member of the firm being James H. Rothrock, Jr., a son of James H. Rothrock, Sr., then on the supreme bench of Iowa. He was elected county attorney of Linn county in the fall of 1892 and held that office for three consecutive terms. After Mr. Rothrock, Jr., went on the superior court bench, the firm became Preston, Grimm & Moffit. When Mr. Preston and Mr. Moffit went on the district bench, the firm name became Grimm and Trewin. Later the firm name became Grimm, Wheeler, Elliott and Jay, and afterwards Grimm, Wheeler, Elliott and Shuttleworth. He had charge of nine counties, comprising the seventh federal reserve district in Iowa during the war, handling both certificates of indebtedness and the bonds of the third, fourth and fifth loans. He served as a member of the board of directors of the Iowa state chamber of commerce. He has served as president of the alumni association of the state university and as a member of the board of directors, a member of the executive committee and the building committee of the Iowa Memorial Union at Iowa City, and is now president of the organization. He is vice-president of the Iowa state bar association. He is a member of the Delta Tau Delta college fraternity. A republican in politics. He was appointed by Governor Hammill as a justice of the supreme court February 13, 1929.

JAMES W. KINDIG.—Judge of Supreme Court. Born at Welton, Clinton county, Iowa, December 3, 1879. Moved to Woodbury county with his parents in March,

five terms and resigned February 1, 1920, to accept the position of secretary of the state executive council. Elected treasurer of state in November, 1924. Married May 22, 1907, to Edna I. Ryan of Muscatine, Iowa. Has one son, Charles S., and one daughter, Janet. A republican in politics.

M. G. THORNBURG.—Secretary of Agriculture, was born in Linden, Dallas county, Iowa. Educated in country school in Dallas county and the Des Moines high school; entered Iowa State college in 1900, spending two years. Married Blanche Scholes of Des Moines, 1904. From 1902 to 1908 associated with his father in farming and stock business. Re-entered college in 1908, graduating from the animal husbandry course of Iowa State college in 1910. As a student was a member of the Royal and International live stock judging teams. Received professional degree of master of agriculture in 1920 from the same institution. Member of the animal husbandry faculty of Iowa State college. Enlisted in world war in March, 1918. Commissioned captain remount service in August. After being discharged in March, 1919, took up the management of several farms in Palo Alto county. Appointed assistant secretary of agriculture in June, 1923. Appointed by Governor Kendall as secretary of agriculture in July, 1924, to fill the office made vacant through the death of Raymond W. Cassady. Elected secretary of agriculture, general election in the fall of 1924, re-elected in 1926 and in 1928. Republican in politics.

JOHN FLETCHER.—Attorney General, was born in Scott county, Iowa, January 5, 1876. Educated in a country school, the Iowa State Teachers college, and the law department of the state university. Admitted to the practice of law in 1899. Practicing attorney at Avoca for ten years, during which time he held the positions of city attorney and mayor. In 1910 he moved to Des Moines as assistant attorney general to Attorney General H. W. Byers. He continued to serve as assistant attorney general to Attorney General George Cosson, and later with Attorney General Ben J. Gibson. In May, 1925, he was appointed by Governor Hammill as a judge of the district court of Polk county, Iowa, where he presided over the court of domestic relations. He was married June 14, 1905, to Miss Marie D. Schmidt, of Avoca, Iowa, now deceased. He has three children, Maurice, Warren and Margaret. Republican in politics.

AGNES SAMUELSON.—Superintendent of Public Instruction, born in Page county, Iowa. Graduate Shenandoah high school, Western Normal college, and State University of Iowa. Phi Beta Kappa. Professional experience as rural teacher, high school principal, town superintendent, county superintendent, and member of faculty of Iowa State Teachers college as extension worker in rural schools. Professional membership in National Council of Education, board of directors of rural department of National Education Association, and secretary of the National Council of State Superintendents and Commissioners of Education. Active also in various civic clubs, service organizations, and in church work.

ELMA G. ALBERT.—Judge of the Supreme Court, was born June 5, 1866, near Gettysburg, Pennsylvania; came to Iowa in 1870. Graduated from the law department of Drake University in June, 1891, and entered upon the practice of law. County attorney of Greene county, Iowa, for six years commencing January 1, 1900. District judge of the 16th judicial district from January 1, 1915, until elected to supreme bench in November, 1924. By reason of statute served as chief justice in 1929.

LAWRENCE DE GRAFF.—Judge of the Supreme Court, was born at Apple River, Illinois, June, 1871. Educated at Morgan Park academy, Dixon College (A.B.). University of Chicago (Ph.B.), Northern Illinois college of law (LL.M.). Began the practice of law in Chicago, and removed to Des Moines in 1898 as secretary and instructor in the Highland Park college of law, and entered upon the practice in Des Moines with the firm of Miller, Wallingford and De Graff. First assistant attorney general of Iowa under Hon. Chas. W. Mullan, 1904-1907. County attorney, Polk county, Iowa, 1907-1910. District judge, ninth judicial district, 1910-1921. Elected justice of the supreme court 1920; re-elected second term 1926. Married Grace L. Clark August 4, 1901; two children, Lawrence Jr., age 19, and Barbara,

age 13. Author of several legal textbooks. Republican in politics. Resides at 4920 Country Club boulevard, Des Moines, Iowa.

WILLIAM D. EVANS.—Judge of the Supreme Court, was born in Marquette county, Wis., 1852. In 1858 he came with his parents to Williamsburg, Iowa. Here he attended the public schools. In 1873 he entered the state university. While a student at the university he taught school and was an instructor in a number of teachers' institutes during vacation. He graduated from the liberal arts course of the university in 1878 and the following year took the law course from which he graduated in 1879. Following his admittance to the bar in 1879, he located at Hampton. In 1902 he was elected judge of the district court for the eleventh judicial district. During the year 1907-8 he was law lecturer at the state university. In September, 1908, he was nominated for judge of the supreme court by the republican state convention to fill the vacancy occasioned by the death of Charles A. Bishop. He was elected at the general election and by reason of statute served as chief justice of the supreme court in 1909, 1916, 1921, and 1927. Was re-elected in 1910, in 1916, in 1923 and again in 1928. Grinnell college conferred the degree of LL.D. upon him in 1916. He is a republican in politics.

FREDERICK F. FAVILLE.—Judge of the Supreme Court, was born on a farm in Mitchell county, Iowa. He attended the public schools at Mitchell, Iowa, and later the Cedar Valley seminary at Osage, Iowa. He attended Iowa State college at Ames, from which he graduated with the degree of bachelor of science. He attended the law department of the university of Maryland at Baltimore and completed his course in law at the State University of Iowa in 1891. After being admitted to the bar, he began the practice of law at Sioux Rapids, Iowa, and moved from there to Storm Lake in 1895. He served two terms as county attorney of Buena Vista county. He was presidential elector from the eleventh congressional district in 1904. In 1907 he was appointed by President Roosevelt as United States attorney for the northern district of Iowa, and served in that office over six years. In 1918 he moved to Fort Dodge, Iowa, and continued the practice of law. In 1920 he was elected to the supreme bench, and re-elected in 1926. By reason of statute chief justice in 1925. Republican in politics.

JOHN M. GRIMM.—Judge of Supreme Court, was born in Henry county, Illinois, December 21, 1866. In 1877 he removed with relatives to a farm near Williamsburg, Iowa, where he attended the country school. In 1880 he attended the high school at Marengo, from which institution he later graduated. He entered the liberal arts department of the University of Iowa at Iowa City and graduated in June, 1889. He graduated from the law department of the University of Iowa in 1890 and immediately thereafter began to practice law at Cedar Rapids, Iowa, under the firm name of Rothrock & Grimm, the senior member of the firm being James H. Rothrock, Jr., a son of James H. Rothrock, Sr., then on the supreme bench of Iowa. He was elected county attorney of Linn county in the fall of 1892 and held that office for three consecutive terms. After Mr. Rothrock, Jr., went on the superior court bench, the firm became Preston, Grimm & Moffit. When Mr. Preston and Mr. Moffit went on the district bench, the firm name became Grimm and Trewin. Later the firm name became Grimm, Wheeler, Elliott and Jay, and afterwards Grimm, Wheeler, Elliott and Shuttleworth. He had charge of nine counties, comprising the seventh federal reserve district in Iowa during the war, handling both certificates of indebtedness and the bonds of the third, fourth and fifth loans. He served as a member of the board of directors of the Iowa state chamber of commerce. He has served as president of the alumni association of the state university and as a member of the board of directors, a member of the executive committee and the building committee of the Iowa Memorial Union at Iowa City, and is now president of the organization. He is vice-president of the Iowa state bar association. He is a member of the Delta Tau Delta college fraternity. A republican in politics. He was appointed by Governor Hammill as a justice of the supreme court February 13, 1929.

JAMES W. KINDIG.—Judge of Supreme Court. Born at Welton, Clinton county, Iowa, December 3, 1879. Moved to Woodbury county with his parents in March,

1887, and attended the public schools. Graduated from Morningside Academy in 1902, and received the degree of A.B. from Morningside college in 1906, and the degree of LL.B. from the University of Washington in 1907. Entered the practice of law at Sioux City in June, 1907. Was assistant county attorney of Woodbury county and advisor of the board of supervisors from January 1, 1915, until August 1, 1917. Was assistant attorney general of Iowa under Hon. H. M. Havner in 1917 and 1918, and then again entered the general practice of law in Sioux City. Was appointed justice of the supreme court April 19, 1927. Elected November, 1928, for six year term. Married Gertrude Crossan September 3, 1908. Has two children, Burdette and Lowell.

EDGAR A. MORLING.—Judge of the Supreme Court, was born at Boonville, New York, April 21, 1864. Graduated Albany Law school and admitted to the bar at Albany, New York, 1886. Practiced one year in New York state. From 1887 to 1889 engaged in legal editorial work at St. Paul, Minnesota. Came to Emmetsburg, Iowa, in 1889, and has ever since resided there, engaged in the practice of law until appointed to office of justice supreme court October 1, 1925, by Governor Hammill. Elected 1926 to fill balance of term of the late Justice Arthur. Married 1888 to Flora B. Tripp, who died October 6, 1920. Four children, William E. Morling (died October 29, 1926), Mrs. Ruth M. Shover, Max M. and Maynard A. Morling.

TRUMAN S. STEVENS.—Judge of the Supreme Court, was born in Tama county, Iowa, in 1868. Attended the public schools, the Guthrie county high school; graduated from the law department of the state university and in 1892 located at Hamburg, Fremont county, where he still resides. Was appointed judge of the fifteenth judicial district February 1, 1917, and to the supreme court May, 1917. Was elected to said office in 1918 and re-elected in 1922 and 1928. Has held no other public office except that of county attorney of Fremont county for one term. Was married in 1893 to Miss Cora Patterson. They had one daughter born to them, Velma, who died December 14, 1910, at the age of thirteen.

HENRY F. WAGNER.—Judge of the Supreme Court, was born on a farm in Lancaster township, Keokuk county, Iowa, February 11, 1874. Graduated from the law department of the State University of Iowa in 1898. Engaged in the practice of law at Sigourney, Iowa, from 1898 to January 1, 1919. Elected Judge of the district court of the sixth judicial district of Iowa at the general election in 1918. Re-elected in 1922 and in 1926. Appointed justice of the supreme court September 5th, 1927, by Governor John Hammill. Elected in 1928 to fill remainder of term of the late Justice Charles W. Vermilion. Married October 12, 1898, to Lillian Updegraff. Has one daughter, Gladys, wife of J. C. Eichhorn, an attorney located at Oskaloosa, Iowa. Two grandchildren, John and Patricia Eichhorn. Republican in politics.

ULYSSES GRANT WHITNEY.—Reporter of the Supreme Court and code editor, was born July 10, 1864, on a farm near Union, Iowa. Was admitted to the bar in June, 1890. Was county attorney in Woodbury county for ten years. Was a member of the thirty-fourth and thirty-fifth general assemblies from Woodbury county. Was appointed by the judges of the supreme court to his present position in 1914, re-appointed in 1918, 1923 and 1927. Was a member of the Iowa code commission in 1919.

BURGESS WILSON GARRETT.—Clerk of the Supreme Court, was born on a farm in Van Buren county, Iowa, February 24, 1872. When a small child his parents moved to Davis county, and later, to Decatur county. Mr. Garrett was educated in the public schools, Simpson college and St. Joseph university, from which institution he graduated. He educated himself, being dependent upon his own resources from the time he was fourteen years of age. He taught school for a number of years, being principal of the Decatur high school. Has been chairman of the county central committee; member of the senatorial and congressional committees. He was pardon secretary under Governor Cummins. Served in that capacity until July 4, 1907, when he became the first secretary of the board of parole. He re-

signed to become a candidate for the office he now holds. During his first term the office was made appointive; he has been four times appointed by the supreme court and is now serving his fifth term. He has been active in politics, church and benevolent activities. Was temporary chairman of the republican state convention in 1916. Was temporary and permanent chairman of the state judicial convention in 1928. Presided over a great convention of his church in Kansas City in October, 1928. A republican in politics.

A. B. FUNK.—Iowa Industrial Commissioner, administering workmen's compensation service. Born in Adams county, Illinois, January 12, 1854. Came to Hamilton county in 1865. Identified with the Spirit Lake Beacon for thirty-five years. Established the Enterprise at Flandreau, Dakota, in 1878. In 1879 elected first mayor of Flandreau, and, returning to Spirit Lake, was in the same year chosen as its first mayor. Postmaster at Spirit Lake, 1882-5. Delegate to republican national convention in 1884. State senator 1888-1900. For three sessions president pro-tem and chairman of ranking committee. President capitol improvement commission by appointment of Governor Cummins. For six years vice-president of state board of education under two appointments by Governor Carroll. Resigned to accept present position upon resignation of Hon. Warren Garst, January 1, 1916, by appointment of Governor Clarke. Reappointed 1919 by Governor Harding and in 1925 by Governor Hammill.

OSCAR ANDERSON.—Director of the Budget, was born in LaSalle county, Illinois, January 22, 1872. In the same year his parents removed to a farm in Decatur county, Iowa, and he has resided in or near Lamoni ever since. He attended the rural schools and the Lamoni high school, graduated from Highland Park college of Des Moines, and taught school in Lamoni, Iowa, three years. Is president of the State Savings Bank of Lamoni, having been connected with it since its organization July 1, 1898, and also owns and operates a farm by hired help. Was elected state representative in 1924 and served in the forty-first general assembly. Was elected mayor of Lamoni in 1920 and served two years. Has been a member of the Lamoni school board twenty-seven consecutive years. Married Ella Belle Kelley June 28, 1906. They have three children, Oscar Kelley, age 21; Richard Carroll, age 18; and Margaret Belle, age 16. Is a member of the Reorganized Church of Latter Day Saints. Was appointed director of the budget February 19, 1929, to fill the unexpired term of the Hon. E. L. Hogue, deceased, terminating June 30, 1933. A republican in politics.

CHARLES WEBSTER.—Railroad Commissioner, was born on a farm in Waucoma, Iowa, and still resides on the old homestead entered by his father from the government in 1854. Married Dolly G. Potter of Lawler, Iowa. Three children were born to this union, Joe C., Neil A. and Bennet A. Webster. Was appointed first station agent and telegraph operator at Waucoma, formed a partnership with his brother Ace under the firm name of Webster Brothers who have since been extensive raisers and shippers of live stock, grain, and produce, as well as dealers in lumber. President of several retail lumber companies. Has been extensively interested in the building of telephone lines and exchanges. Has promoted and built gas and electric companies in Arizona. Delegate to the national republican convention in 1908. Member of the state council of defense during the war and federal fuel administrator. Was appointed railroad commissioner by Governor Harding November 5, 1917, and has been elected three full terms since that date.

FRED P. WOODRUFF.—Railroad Commissioner, was born at Knoxville, Iowa, September 21, 1876. Captain Woodruff was educated in the Knoxville public schools. In the Spanish-American war he served as first sergeant of Co. D, 51st Iowa infantry, in the Philippines. For meritorious service in action he was commissioned second lieutenant and brevetted a captain by Governor Shaw. On his return home he engaged in the retail clothing and shoe business and continued in that line until the spring of 1927. He is also engaged in the operation of a number of farms. During the world war Captain Woodruff was active in promoting various war work activities, was a member of the Marion county council of defense and war work council, and later was commissioned captain and

assigned to duty in the quartermaster department. He was married September 18, 1901, to Myrtle M. Elliott, and they have one son, Elliott. Was elected for full term in 1920 as railroad commissioner, was appointed by Governor Hammill to fill vacancy caused by the resignation of Hon. Dwight Lewis, July 1, 1927, and elected for short term in 1928. A republican in politics.

B. M. RICHARDSON.—Railroad Commissioner. Residence, Cedar Rapids. Born at Brighton, Iowa, February 19, 1896. Attended Washington county schools and academy at Pleasant Plain. Married September 22, 1917, to Idamae Sieg of Topeka, Kansas. Has one son, Donald. Has served in various capacities in the field of transportation and traffic. Was for eight years connected with the western weighing and inspection bureau. Has been a member of various committees of the national association of Railroad and Utility Commissioners of the United States. Is a fellow of the International Institute of Traffic. Served in the world war. Is a member of the American Legion, a Mason and Knight Templar. A republican in politics. Elected for full term as a member of the railroad commission November 4, 1924. Re-elected November 6, 1928, for the full term.

J. H. HENDERSON.—Commerce Counsel, born in 1848 in Warren county, Iowa, on the present site of the town of Ackworth, and has ever since resided in Warren county. Received his education in the public schools and in college at Indianola. Admitted to practice of law 1870. Secretary of the board of trustees of Simpson college from 1869 until 1919, during which time was and is now a member of the board of trustees of that institution. Delegate to the republican national convention in 1904. Elected as circuit judge to fill vacancy in 1885. Elected district judge of the fifth judicial district in 1886. Re-elected in 1890, and again in 1894. Resigned January 1, 1896. In 1901 formed a partnership with his son and continued the practice of law under the firm name of Henderson & Henderson until his appointment as commerce counsel July 1, 1911. Reappointed July 1, 1915, 1919 and 1923. Term ended July 1, 1927. Reappointed April 1, 1928, to fill vacancy, term ending July 1, 1931. Member of the state board of law examiners four years; member of the Methodist church. Belongs to the Odd Fellows, is a Mason, a Knight Templar and a member of the Consistory. Member of Grant club and Des Moines club.

GEORGE T. BAKER.—Member of State Board of Education, was born July 9, 1857, on a farm in Iowa county, Iowa. He was educated in the district schools of Iowa, Hall's school for boys, at Ellington, Conn., McClain's academy at Iowa City, and the Iowa State University. He remained one year at the state university and then completed four years of special work in civil engineering at Cornell university, Ithaca, class of 1879. During the years from 1879 to 1889 he was engaged in railway location, construction and maintenance work, after which he was chief engineer for the high bridges built across the Mississippi river at Muscatine and Clinton, and consulting engineer of the high bridge at Winona, Minn. From 1893 until January 1910, he was engaged in general construction work on railways, paving, sewerage, water works, and heavy building construction. Served as a member of the general assembly in the twenty-sixth regular and special session, was a member of the house of representatives from Scott county, was elected mayor of the city of Davenport in 1898 serving two years, and was delegate at large to the democratic national convention in 1900. A democrat in politics.

PAULINE LEWELLING DEVITT.—Member of State Board of Education, born April 10, 1877, in the girl's department of the Iowa State Reform school which her father and mother, Lorenzo D. and Angie Cook Lewelling had recently organized near Mt. Pleasant. In 1887, shortly after the death of Mrs. Lewelling, Mr. Lewelling, then president of the board of the state teachers college, moved his family to Kansas of which state he was elected governor in 1892. The daughter, Pauline, was graduated from the Wichita high school and from the state university of Kansas, then taught for four years in the high schools of that state. In 1901 she was united in marriage to James Arthur Devitt of Oskaloosa, Iowa, at that time county attorney for Mahaska county. To this union were born three children who have the distinction of being third generation Hawkeyes. Mrs. Devitt was president of the Iowa Equal Suffrage association in 1919 when a special session of the legislature ratified the federal suf-

frage amendment. During the war she was appointed by Governor Harding a member of the state council of defense and served also as sixth district chairman of the liberty loan committee. In 1920 she was delegate-at-large to the national republican convention. At the time of her appointment to the state board of education in 1921 she was a member of the local school board in Oskaloosa. In 1926-27 she served as vice-president of the state conference of social work and in 1927 was reappointed by Governor Hammill to the state board of education.

SILAS J. GALVIN.—Member of the State Board of Education, was born on a farm near Pleasantville, Marion county, August 7, 1878, the oldest of ten children born to James A. and Margaret Haynes Galvin. When six years of age moved with his parents to Calhoun county, Iowa, and after eleven years the family returned to Marion county. Attended the country schools, the high school at Churdan and Knoxville, completing the Knoxville high school course in 1897. Taught school and later attended the Northern Illinois normal school at Dixon, Illinois, and Highland Park college, Des Moines. Entered the employ of the Iowa Pipe and Tile Company, Des Moines. Married June 7, 1899, to Ethel Craig of Knoxville. Has two children, a daughter Ruth and son Richard. After working for the Iowa Pipe and Tile Company seven years began the operation of a brick and tile plant at Iowa Falls in 1906. In 1910 sold the business and accepted a position with the John Deere Plow Company, Moline, Illinois, resigning January 1, 1915, to become sales manager of the American Brick and Tile Company, Mason City, and since that date has been in this line of business, having been general manager and secretary of the Sheffield Brick and Tile Company since 1923. Residence, Hampton. Member of the Masonic order, Hampton Rotary club and Christian Science church. A democrat.

GEORGE W. GODFREY.—Member of State Board of Education, residence Algona, was born at Luverne, Iowa, in 1883. Graduated from Luverne high school in 1899, from Cornell college academy in 1905, and from Iowa State college in 1909. Received master's degree in agriculture from Iowa State college in 1921. Awarded master farmer medal by Wallaces' Farmer in 1927. Except for one year teaching at Iowa State college, 1919-20, and three winters in agricultural extension work, chief vocation has been farming.

ANNA B. LAWTHER.—Member of State Board of Education, born in Dubuque, Iowa, the daughter of William Lawther and Annie Elizabeth (Bell) Lawther. Her grandparents were among the earliest settlers of the state. Received early education in public schools of Dubuque and prepared for college at Miss Stevens' school, Germantown, Pa. Received her bachelor of arts degree from Bryn Mawr college in 1897. The year following her graduation she became assistant bursar of Bryn Mawr college. From 1904 to 1905 she was the warden of Merion Hall, Bryn Mawr college, and from 1907 to 1912 she was the secretary of Bryn Mawr college. After resigning her position at her alma mater Miss Lawther returned to Dubuque where she became interested in local activities. During the campaign for equal suffrage in the spring of 1916, Miss Lawther was the chairman of the Dubuque County Equal Suffrage league and in the autumn of the same year was elected president of the Iowa Equal Suffrage association and was twice re-elected to that position. She was a member of the state council of defense during the war. When presidential suffrage was granted to the women of Iowa by the thirty-eighth general assembly, Miss Lawther was made the democratic national committeewoman for Iowa. Was sent as a delegate to the democratic national convention at San Francisco in 1920, and to the democratic national convention in New York City in 1924. Miss Lawther was an alumnae director of Bryn Mawr college from 1923 to 1928.

EDWARD P. SCHOENTGEN.—Member of State Board of Education, was born August 16, 1873, in Council Bluffs. Attended local school until twelve years of age. Then attended an academy in Milwaukee, Wis., later entering the manual training school in Washington university, St. Louis. In 1891 he entered the Massachusetts Institute of Technology at Boston, taking the course in architecture, receiving the degree of S. B. in architecture in 1895. Then followed about three years' foreign study, two of which were spent in Paris, France, at the Ecole des Beaux arts as a pupil of Jean Louis Pascal, Member L'Institute, and architect of the national library. The

balance of the time was spent in the French provinces and Italy. Upon returning to this country, he was identified with architectural work in St. Louis and in 1899 opened an office in Council Bluffs, practicing in that city during the next ten years. He then relinquished the practice of his profession and became actively connected with the wholesale grocery firm of Groneweg & Schoentgen Company. He was married in 1901 to Miss Mable Pratt of Des Moines, daughter of M. M. Pratt. In 1902 appointed a member of the capitol commission by Governor A. B. Cummins. He rendered no other public service until appointed to the board of education by Governor Carroll. A democrat in politics.

CHARLES C. SHEAKLEY.—Member of the State Board of Education, was born in Greenville, Pa. March 29, 1869. Graduated from the Greenville high school, came to New Hampton, Iowa, in 1891, and has lived there constantly except for two years that he was editor of the Eldora Ledger at Eldora, Iowa. Mr. Sheakley has been the senior member of the Sheakley and Kennedy department store at New Hampton, Iowa, for the past thirty years, and is at present the president of that corporation. He is also president of the First National Bank of New Hampton. A republican in politics.

HENRY C. SHULL.—Member of State Board of Education, was born January 16, 1892, at Sioux City, Iowa, son of Deloss Carlton and Francis Edith Shull. Was educated in the Sioux City public schools and graduated from the Sioux City Central high school in June, 1910. Collegiate education University of Chicago, 1910 to 1914 (Ph.B. 1914). Legal education Harvard Law School and University of Chicago Law School (J.D.) 1916). Began the practice of law in Sioux City. In August, 1917, enlisted in the service of the navy and was discharged February, 1919, retiring as an ensign, U. S. N. R. F. Returned to Sioux City and entered the law firm of Shull, Stilwill, Shull and Wadden, of which he is now a member. Was married in August, 1921, to Alice Lincoln, daughter of Mr. and Mrs. S. A. Lincoln Alton, Iowa. A member of Monahan Post No. 64 of the American Legion, the Masonic fraternity, and the First Baptist church. A republican. A member of the Iowa State Bar Association and the American Bar Association.

WILLARD C. STUCKSLAGER.—Member of the State Board of Education, born in the town of Lisbon, Linn county, Iowa, October 24, 1869. Graduated from the high school at Lisbon in 1886. Entered Cornell college at Mount Vernon, Iowa, and in 1893 Chicago university. In 1894 engaged in the banking business at Lisbon, Iowa, entering the Stuckslager-Auracher bank, founded by his father in 1874. At present president of the bank and also of the Mount Vernon bank. Is interested in educational matters and has been a member of the board of trustees of Cornell college for the past twenty-two years, fourteen years of which time he has been a member of the executive committee. Elected representative in 1899 and served during the twenty-eighth and twenty-ninth general assemblies. In 1903 he was elected to the senate and served during the thirtieth, thirty-first, thirty-second, thirty-second extra, thirty-third and thirty-fourth general assemblies. A republican in politics.

WILLIAM R. BOYD.—Chairman of the finance committee of the Board of Education, is a native of Iowa, having been born in Lisbon, Linn county, May 19, 1864. His boyhood was spent in Tipton, Iowa, where he attended the public schools. He was graduated from the college of liberal arts of the state university in June, 1889, having earned his way by teaching school and clerking in a store. He was principal of the school at Mechanicsville, Iowa, two years. He was editor of the Tipton Advertiser two years, editor and associate editor of the Cedar Rapids Republican sixteen years. Mr. Boyd served as postmaster of Cedar Rapids from 1899 to 1909, resigning this office to accept his present position. He has long been interested in educational matters, and was for several years a member of the board of trustees of Coe college, and for a time lecturer on political economy in that institution. Mr. Boyd is a director of the American Trust and Savings bank, and president of the Perpetual Savings and Loan association, both located in Cedar Rapids. A republican in politics.

JACKSON W. BOWDISH.—Member of the finance committee of the Iowa State Board of Education, was born in Merwinsville, Litchfield county, Connecticut, on the

border line between New York and Connecticut. His parents and all the other members of the family except himself were natives of New York state. When he was a child his parents moved from Dutchess county, New York, to Linn county, Iowa, and located on a farm in Maine township. He resided on the farm until after he was of age, having completed his education at Cornell college, Mount Vernon, Iowa. He left the farm to enter the banking business, which he pursued the greater part of his life. In 1880 he was engaged in the banking business in Canisteo, New York, where he married Charlotte Allison. On his return to Iowa in 1886, he was elected clerk of the district court of Linn county, after which he followed the grocery business for a short time. In 1892 he assisted in the organization of the Bohemian American State Bank, and the Iowa Savings Bank of Cedar Rapids, Iowa, which, by merger, became the present American Trust and Savings Bank. In politics he is a democrat.

W. H. GEMMILL.—Secretary of the State Board of Education, was born in Ontario, Canada, March 14, 1871. In September of that year his parents moved to Keokuk county, Iowa, and settled on a farm near South English. He attended the rural schools and graduated from the South English high school in 1889. He entered the Iowa State college at Ames and graduated in November, 1894, with the degree of bachelor of science. During these years, he taught several terms in country schools. He has taken about two years of advanced study in education, history and economics in Highland Park college, Drake university and Des Moines college. He was principal of schools at Gibson, Iowa, two and one-half years; county superintendent of Keokuk county four years; superintendent of schools at Dallas Center 1901 to 1911, and superintendent of the Carroll schools 1914 to 1917 and resigned to become secretary of the board of education. He was married in 1895 to Birdie D. Richards. They have four children, Agnes, John, Helen and Iva.

ANTHONY M. McCOLL.—Member of the Board of Control of state institutions, was born in Caledonia, Livingston county, N. Y., May 19, 1858. He moved with his parents to Iowa in 1876. For many years he was engaged in farming and the lumber and grain business at Woodward, Iowa, and for three terms was clerk of the district court of Dallas county. Was elected state senator from the seventeenth district in 1910 and re-elected in 1912. Appointed a member of the board of control by Governor Clarke to succeed Gifford S. Robinson, whose term expired June 20, 1913. Appointed by Governor Harding for a term of six years ending June 30, 1925, and reappointed by Governor Hammill for full term ending June 30, 1931. A republican in politics.

CHESTER M. ROBERTS.—Member of Board of Control, democrat, residence, Independence. Born in Fayette county, Iowa, December 28, 1866. Moved with parents into Buchanan county when one year old. Attended public school at Fairbank, Iowa. Married to Myrtle M. Higbee. Has two married daughters and one son, a law student in the University of Iowa. Has served as deputy clerk of district court, city collector, treasurer of Buchanan county and for many years cashier of Peoples National Bank, Independence. Appointed to board of control May 11, 1928, to fill unexpired term of G. Norman Clark, deceased. Member of Presbyterian church and all Masonic orders.

OLIN H. MICHAEL.—Member of the Board of Control of state institutions, was born in Ansley, Nebraska, May 13, 1889, the son of H. W. and Elinor Michael. Moved to Wapello county with his parents when he was nine months of age where he has since resided. Educated in the Wapello county public schools, the Ottumwa high school and the Ottumwa Commercial college. Married Alice Spry, 1910. Resided on a farm until twenty-three years of age and since that time engaged in the cigar business in Ottumwa. Chairman, Wapello county republican central committee, 1922-1926. Selected as member Iowa republican state central committee from the sixth district in 1928.

HIRAM KINSMAN EVANS.—Member of Board of Parole, son of Capt. Hiram and Sarah Jane (Robison) Evans, was born on section 9, Walnut township, Wayne county, Iowa, March 17, 1863, and has lived in the same county continuously for more than sixty years. Attended the country schools, Seymour Academy, Seymour

high school, and the Allerton high school, graduating from the latter in its first graduating class in 1883, and from the State University of Iowa, class of 1886, with the degree of LL.B. Admitted to practice law before the state and federal courts, 1886. Served as county attorney, 1891-1895; house of representatives, twenty-sixth general assembly of Iowa, 1896-97; board of regents, State University of Iowa, 1897-1904; elected judge of the district court of the third judicial district, 1904, and re-elected five times, serving eighteen and one-half years and until he resigned on his election to the sixty-eighth congress at a special election held June 4, 1923, to fill the vacancy caused by the resignation of Hon. H. M. Towner on his appointment as governor of Porto Rico. Married to Harriett Belvel, January 1, 1891. Mrs. Evans is also an attorney, having been admitted to practice before the supreme court of Iowa and the United States supreme court. They have two daughters, Portia, married to Judge James D. Cooney of West Union, Iowa, and Genevieve, married to Vincent Starzinger of Des Moines, Iowa. Declined to be a candidate for nomination or election to the sixty-ninth congress. Engaged in the general practice of law at Corydon. Was appointed a member of board of parole by Governor John Hammill for the term commencing July 1, 1927. A republican.

JOHN S. CROOKS.—Member of the Board of Parole. Was born in Boone, Iowa, and has since been a continuous resident of his birth city. Second son of Hon. George W. Crooks, one of the early attorneys of Boone county and a member of the seven-teenth general assembly. Both parents were among the earliest pioneers in this section of Iowa. After finishing school he engaged in the abstract and loan business for fifteen years. Secretary of the Boone chamber of commerce four years. As the democratic party nominee, was elected and served as the mayor of Boone for four years. Now engaged in the real estate and insurance business. Married to Luella M. Parks. Have two children—George W. and Mildred.

GEO. M. SIMPSON.—Member of the Board of Parole, was born at McAlester, Okla., September 25, 1879. Came with his parents to a farm in Fayette county, Iowa, in March 1888. Was educated in the schools at Arlington, and Upper Iowa University at Fayette, Iowa. Was in grain and live stock business at Arlington, Iowa, for a period of ten years and was county recorder of Fayette county, Iowa, fourteen years. Is affiliated with the Masonic orders. Republican in politics. Was appointed by Gov. Hammill to state board of parole for a term of six years ending June 30, 1931. Married Linnie Simpson, and has two daughters, Janet and Jean.

RAY YENTER.—Commissioner of Insurance, was born on a farm near Oxford in Johnson county, Iowa, August 17, 1887. Is a lawyer by profession, having practiced at Iowa City, Iowa. He was representative from Johnson county during the thirty-ninth, fortieth, fortieth extra, and forty-first general assemblies of the state of Iowa. He served as captain of cavalry in the Iowa National Guard prior to and during the Mexican border trouble in 1916 and 1917, and served during the world war as captain field artillery in the United States army. He assumed his duties as commissioner of insurance March 1, 1926.

JOHN WILLIAM STROHM.—State Fire Marshal, was born in Clinton county, Iowa, July 16, 1887. He received his education in the Lyons public schools, and commenced his political career in 1914, when he was elected county recorder. Serving in that office two terms, until 1918, he was elected county auditor, and at the time of his appointment to the office of fire marshal was serving his fifth consecutive term as auditor. Is married. Affiliated with the Independent Order of Odd Fellows, the Ancient Free and Accepted Masons, and of the DeMolay Consistory No. 1, A. A. S. R., and of the Order of the Mystic Shrine.

ROBERT HENDERSON.—Superintendent of Printing and ex-officio secretary of the state printing board, was born at Burlington, Iowa, in 1874, and has lived all his life in Iowa. Is married and has three children, a daughter born in 1907, a son born in 1910, and a daughter born in 1914.

EDGAR RUBEY HARLAN.—Curator, son of Samuel A. and Marinda E. (Rubey) Harlan; born of Kentucky Quaker ancestry at Spartansburg, Ind., February 28, 1869; brought to a farm in Cedar township, Van Buren county, Iowa, in 1873; at-

tended "Morris" district and Keosauqua high school, graduating 1889, and Drake university, completing the law course with degree of LL.B., A.M.; admitted to the bar June, 1896; practiced law at Keosauqua ten years, serving as county attorney 1898-1902; admitted to United States Supreme Court, 1922; appointed by Charles Aldrich assistant curator of the historical department of Iowa, 1907; acting curator after death of Mr. Aldrich, March, 1908, until appointed curator by Governor Carroll, October 1, 1909; elected curator by board of trustees, June, 1913; honorary member Iowa chapter, American Institute of Architects; honorary member National Sculpture society; member American Historical association; a founder and member of board of directors, Mississippi Valley Historical association; member and secretary Iowa Flag commission; member and secretary Allison Memorial commission; member Iowa Board of Conservation, Plant Life commission; member and director Des Moines Fine Arts association; member American Civic association and delegate to Germany, France and England, tour 1913.

L. A. ANDREW.—Superintendent of Banking, was born in Ashland, Wisconsin, November 29, 1876. He has been in the banking business twenty-five years and is president of the Citizens Savings Bank of Ottumwa. He was married June 8, 1904, to Hazel Summerwill at Newton, Iowa. They have one son, born January 23, 1908. Mr. Andrew was president of the Iowa Bankers Association in 1920 and 1921, and served three years on the executive committee of the American Bankers Association. He is now a member of the executive committee of the state bank section of the American Bankers association.

W. C. MERCKENS.—Secretary of the State Executive Council. Born at Lockridge, Jefferson county, Iowa, October 18, 1882. Education—high school and business course. Enlisted in World War as private, December 2, 1917, and discharged June 19, 1919, as lieutenant. Overseas 15 months. Married. Republican in politics.

W. H. BAILEY.—Adjutant General, born in Benton, Wisconsin, July 21, 1880. Moved to Iowa with parents in 1893, attended the public schools in Sheldon, graduating in 1898. Enlisted in Co. E 2d Iowa Inf. June 16, 1902, promoted 1st lieutenant in May 1903, captain August 1906, major October 1909, lieutenant colonel September 1912. Served on the Mexican border as lieutenant colonel of the second Iowa Inf. for nine months. Reported with the second Iowa Inf. at Camp Cody in 1917 later being assigned to command the 109th Am. Tn. Served overseas six months returning to the United States May 3, 1919. Appointed lieutenant colonel 133d inf., Iowa National Guard May 20, 1921, promoted colonel September 5, 1924. Appointed adjutant general with the rank of Brig. general July 7, 1927. Married and has three children, belongs to the Shrine, Consistory, The American Legion, and the Service Club of Des Moines, Iowa. Home, Sheldon, Iowa.

W. W. HAIRE.—Pharmacy Examiner, was born at Fort Dodge, October 27, 1869. Attended public schools. Started as clerk in drug store July 4, 1887. Attended Iowa state university college of pharmacy 1890-91. Member of executive committee of Iowa State Pharmaceutical association, director in Druggists' Mutual Insurance association of Iowa, acting postmaster at Fort Dodge from October, 1918, to May, 1920. Appointed commissioner of pharmacy by Governor Harding April 24, 1920, and reappointed by Governors Kendall and Hammill.

GEORGE JUDISCH.—Pharmacy Examiner, was born near Muscatine, Iowa, in 1869. He attended the public schools of Muscatine and began his apprenticeship in 1884. He has served for more than twenty years as instructor of pharmacy and materia medica in the veterinary division of Iowa State college. Member of the pharmacopoeial convention, 1910 and 1920. Received honorary degree of doctor of pharmacy, Highland Park college of pharmacy, June, 1919. President Iowa Pharmaceutical association, 1921 and 1922. Appointed pharmacy commissioner by Governor Kendall, April 22, 1922. Reappointed by Governor Hammill July, 1925, and again on the 2d of March, 1928.

J. W. SLOCUM.—Pharmacy Examiner, born in Adair county, Iowa, August 23, 1874. Attended high school at Fontanelle. Graduated from a four-year collegiate course and also a business course at Simpson college, Indianola, in June 1898. Resi-

dence, Indianola. Has been in the drug business about thirty years. Served as mayor of Indianola four terms. Appointed April 23, 1923, as pharmacy commissioner by Governor N. E. Kendall to succeed F. E. Farr, resigned. Reappointed by Governor Kendall in April, 1924 and May 23, 1927. Elected secretary of the Iowa Pharmaceutical association in July, 1924.

HENRY ALBERT, M. D.—Commissioner of Health, was born at Walcott (Scott county), Iowa, October 11, 1878. Moved with his parents to Grundy county when three years of age. Graduated from the Reinbeck (Iowa) high school in 1896, and from the University of Iowa with the degree of B.S. in 1900, and the degrees of M.S. and M.D. in 1902. Spent two years in Europe, chiefly in Vienna, studying pathology, bacteriology and public health. Was professor of pathology and bacteriology at the University of Iowa, college of medicine, from 1905 to 1920, and director of the laboratories for the Iowa State Board of Health from their establishment in 1906 to 1922. He was director of the Nevada state hygienic laboratory at Reno, Nevada, four years, or until September 1, 1926, when he was appointed commissioner of health by Governor Hammill. He was married to Edith Whiteis in 1905.

CASSIUS T. LESAN, M. D.—Member of the Iowa State Board of Health was born in Ringgold county, Iowa, April 2, 1874. His parents, American born, were pioneers, having built the first house in Mount Ayr township. Attended public school of Ringgold county, Western Normal college, Shenandoah, Iowa, Highland Park college, Des Moines, Iowa. Graduated from Rush Medical college in 1897. Married July 9, 1902, to Miss Sue M. Neely of Mount Ayr, Iowa. Taught in the public schools, served as health officer and coroner, and member of the draft board in the community in which he resides. He served as commanding officer Engineers' Infirmary, Camp Shelby, Hattiesburg, Miss., during the World War. Member of United Presbyterian church and American Legion. He was secretary of Iowa Association of Health officers ten years and president one year during the existence of that association. Republican in politics.

HERBERT WILLIAM PLUMMER, M. D.—Member of the Iowa State Board of Health, was born July 30, 1877, on a farm near Chester, Iowa. He attended public schools, Iowa State Teachers college, Cedar Falls, and Minnesota State Normal, Mankato. Later attended Keokuk Medical college, College of Physicians and Surgeons, Keokuk, Iowa, from which he was graduated in 1905. He began the practice of medicine at Spring Valley, Minn., later moving to Lime Springs where he has practiced for the past twenty-three years. He served about twenty months with the rank of captain during the World War, nine months of which was spent overseas. He was an instructor in sanitary inspection at Fort Riley and Camp Funston. He was married to Anna Postle in 1900 and has two children, George L. and Marguerite. Member of several Masonic bodies. A republican.

WILLIAM A. SEIDLER, M. D.—Member of the Iowa State Board of Health, born at Minburn, Iowa, in 1878. He graduated from the Minburn high school and received his pre-medical education at Drake University. Graduated from the St. Louis College of Physicians and Surgeons in 1902. Is a graduate from post graduate schools in New York and Chicago and has taken post graduate work at the University of Berlin. Is a member of the county and state medical societies, a fellow of the American Medical Association and a member of the Anglo-American Medical Society of Berlin. Is married and has two children, and is a member of the Shrine. Residence, Jamaica.

HERBERT R. SUGG, M. D.—Member of the Iowa State Board of Health, was born July 20, 1874, at Preston, Iowa, of American parentage. For generations back his father and grandfather were physicians. With his parents he moved to Sabula, Iowa, in 1880 and to Clinton in 1892, where he has since resided. Graduated from the Sabula high school in 1892 and the following year from the Clinton high school. Completed his medical education at Rush medical college in 1896 at the age of twenty-one, and for the following year was house surgeon at the Chicago Policlinic Hospital, Chicago. Has been in active practice in Clinton since 1898. Was married in 1901 to Florence Olney of Clinton. They have one son. Is a member of the

staff of Jane Lamb Memorial Hospital and is past president of the staff and of the county medical society. President of the Wapsipinicon club, member of the Clinton Country club, Rotary, De Molay Consistory and other civic organizations. Was instrumental in organizing the Red Cross chapter during the war, and has served continuously on the executive board. From 1907 to 1915 was a surgeon in the Iowa national guard. Elected health officer of Clinton in 1912 and has been re-elected every two years excepting for the period of 1920-1922 while the farmer-labor party was in control. Appointed a member of the Iowa State Board of Health in November, 1924; reappointed by Governor Hammill in 1927. He is a republican.

BIOGRAPHIES OF UNITED STATES SENATORS

SMITH WILDMAN BROOKHART.—Progressive Republican, of Washington, Iowa; born in log cabin on a farm in Scotland county, Mo., February 2, 1869; educated in country schools and high school of Iowa, and Southern Iowa Normal; studied law in offices at Bloomfield and Keosauqua, Iowa; admitted to bar of Iowa in supreme court, 1892; farmer, teacher, lawyer, and soldier; married Jennie Hearn, June 22, 1897; six children: Charles E., John R., Smith W., Florence H., Edith A., and Joseph W. Served in Iowa National Guard from 1894 until World War, except about five years; Spanish-American War, second lieutenant, fiftieth regiment, Iowa Volunteer Infantry; Mexican border, major, First Iowa Brigade; World War, major and lieutenant colonel of Infantry; chief instructor in marksmanship in Camp Perry and Camp Benning schools; captain American Palma Rifle Team, 1912, winning world championship; elected four terms as president of the National Rifle association of America; served as county attorney of Washington county, Iowa, three terms; chairman of republican state convention in 1912; elected to United States senate to fill unexpired term of Hon. William S. Kenyon, resigned; elected November 4, 1924, for term of six years, beginning March 4, 1925, having received certificate of election certified by the executive council of the state of Iowa, which showed his election; but notwithstanding, the senate of the United States disregarded the Iowa election laws and seated his democratic opponent on April 12, 1926, after a prolonged contest; he immediately entered the republican primary as opponent of Senator A. B. Cummins and defeated him for the republican nomination on June 7, 1926, by 71,527 votes; re-elected November 2, 1926, for term beginning March 4, 1927, receiving 323,409 votes, democratic candidate receiving 247,869; term expires March 3, 1933.

DANIEL FREDERIC STECK.—Democrat, of Ottumwa, Iowa; born Ottumwa, Iowa, December 16, 1881; LL.B. University of Iowa, 1906; lawyer; World War, July 1, 1917, to May 30, 1919, United States and France; married June 30, 1908, to Lucile Oehler; elected to the senate November 4, 1924, and seated after a contest with Smith W. Brookhart.

BIOGRAPHIES OF REPRESENTATIVES IN CONGRESS

WILLIAM F. KOPP.—First district, republican, of Mount Pleasant, was born June 20, 1869, on a farm near Dodgeville, Des Moines county, Iowa; graduated from Iowa Wesleyan college, Mount Pleasant, Iowa, in June, 1892, and from the law department of the State University of Iowa in June, 1894; was married December 4, 1894, to Miss Clara Bird; served as county attorney of Henry county, Iowa, from 1895 to 1899; was postmaster at Mount Pleasant from 1906 to 1914; represented Henry county in the Iowa legislature in the thirty-sixth general assembly; was elected to the sixty-seventh and re-elected to the sixty-eighth, sixty-ninth, seventieth, and seventy-first congresses.

F. DICKINSON LETTS.—Second district, republican, of Davenport, Scott county, Iowa; born in Washington county, Iowa, April 26, 1875, son of David Grove Letts and Hannah Dickinson Letts; graduated from Parsons college, B.S., 1897, and LL.D. conferred in 1927; attended law schools of Columbia University and University of Iowa; graduate of State University of Iowa, LL.B., 1899; admitted to Iowa bar, 1899; located at Davenport, Iowa, in same year; married Josephine Nell Haney,

of Muscatine, July 20, 1916; appointed judge of seventh judicial district of Iowa, March, 1911, and served in capacity of district judge with exception of two years until his resignation on February 28, 1925; elected to the sixty-ninth congress at general election in 1924, receiving 49,117 votes to 32,839 for Ralph U. Thompson, of Muscatine county, Iowa, his Democratic opponent, and 331 votes for Rev. Lester Myers, Iowa county, Iowa, an independent candidate; re-elected to the seventieth congress at the general election in 1926, receiving 29,091 votes, to 19,546 votes for J. P. Gallagher, of Iowa county, the democratic candidate, and 458 votes for Ella Bushnell-Hamlin, of Scott county, the independent candidate; re-elected to seventy-first congress at the general election in 1928, receiving 49,635 votes, to 37,120 votes received by Frank C. Titzell, of Johnson county, the democratic candidate.

THOMAS J. B. ROBINSON.—Third district, republican, of Hampton, was born in Lafayette county, Wis., on August 12, 1868; moved with his parents to Hampton, Iowa, in the spring of 1870, where he has since resided; following his graduation from the Hampton high school he entered business, principally banking and farming; married to Miss Belle Clinton, and they have five children—three girls and two boys; member of Iowa state senate, 1912-1916; elected to the sixty-eighth congress; re-elected to the sixty-ninth, seventieth, and seventy-first congresses by large majorities.

GILBERT N. HAUGEN.—Fourth district, republican, of Northwood, Worth county, was born April 21, 1859, in Rock county, Wis.; since the age of fourteen and prior to his election to congress he was engaged in various enterprises, principally real estate and banking; was treasurer of Worth county, Iowa, six years; was elected to the Iowa legislature, serving in the twenty-fifth and twenty-sixth general assemblies; was elected to the fifty-sixth, fifty-seventh, fifty-eighth, fifty-ninth, sixtieth, sixty-first, sixty-second, sixty-third, sixty-fourth, sixty-fifth, sixty-sixth, sixty-seventh, sixty-eighth, sixty-ninth, and seventieth congresses, and re-elected to the seventy-first congress.

CYRENUS COLE.—Fifth district, republican, of Cedar Rapids; born in Iowa; graduated from Central College, Iowa, 1887; newspaper editor and publisher; *Des Moines Register*, 1888 to 1898; *Cedar Rapids Republican and Times*, 1898 to 1921; author, political and historical; elected to sixty-seventh congress, July 19, 1921, in a special election to fill vacancy, and re-elected to each successive congress since.

C. WILLIAM RAMSEYER.—Sixth district, republican, of Bloomfield, was born on a farm near Collinsville, Butler county, Ohio, March 13, 1875. His parents emigrated from Switzerland in 1874; moved to McLean county, Ill., in 1877, where his father died in 1881; since 1887 Davis county, Iowa, has been his residence; was married to Miss Ruby Phillips June 2, 1915, and they have two children—Jane and Barbara. He is a graduate of the Southern Iowa Normal, Iowa State Teachers' College, and the college of law of the State University of Iowa; taught school six years and practiced law in Bloomfield nine years; was elected county attorney of Davis county in 1910 and re-elected in 1912; was elected to the sixty-fourth, sixty-fifth, sixty-sixth, sixty-seventh, sixty-eighth, sixty-ninth, and seventieth congresses, and re-elected to the seventy-first congress.

CASSIUS C. DOWELL.—Seventh district, republican, of Des Moines, was born in Warren county, Iowa; graduated from Drake University in the liberal arts and law departments; lawyer by profession; represented Polk county in the senate of the state for a number of years; was elected to the sixty-fourth, sixty-fifth, sixty-sixth, sixty-seventh, sixty-eighth, sixty-ninth, and seventieth congresses.

LOYD THURSTON.—Eighth district, republican, of Osceola, born in Clarke county, Iowa, March 27, 1880; served in Spanish-American, Philippine, and World Wars; married; graduate of State University of Iowa, 1902; county attorney Clarke county four years; state senator four years; elected to sixty-ninth, seventieth, and seventy-first congresses.

EARL W. VINCENT.—Ninth district, republican, of Guthrie Center, Iowa, was born at Keota, Iowa, March 27, 1886; graduated from Keota high school in 1904 and from Monmouth College, 1909; M.A. degree, Monmouth College, 1913; grad-

uated from law department of State University of Iowa, 1912; admitted to the practice of law in Iowa in 1912 and shortly after began the practice of law at Guthrie Center, Iowa; county attorney of Guthrie county, Iowa, from 1919 to 1922, inclusive; elected as representative of Guthrie county to the state legislature of Iowa in 1922 and re-elected in 1924; at a special election held June 4, 1928, was elected to the seventieth congress from the ninth district of Iowa to fill the vacancy caused by the resignation of Hon. William R. Green; received 22,360 votes over W. J. Burke, democrat, who received 8,060 votes; married Madge Lee, June 8, 1916; has one child, Marjorie Lee Vincent, born December 22, 1919.

CHARLES E. SWANSON.—Ninth district, republican, of Council Bluffs, was born on a farm near Galesburg, Illinois, January 3, 1879; came to Ringgold county, Iowa, with his parents in 1890; received his early education in public schools at Clearfield, Iowa; graduated from Knox College in 1902 with A.B. degree; graduated from Northwestern University school of law in 1907 with degree of LL.B.; admitted to bar in 1907 and located in same year at Council Bluffs which has since been his home; was married June 29th, 1910 to Ione Westcott of Hopkinton, Iowa, and they have one son, Charles E., Jr.; was elected county attorney of Pottawattamie county, Iowa, in 1914, and served in that capacity until 1923. On November 6th, 1928, was elected to the seventy-first congress.

L. J. DICKINSON.—Tenth district, republican, of Algona, Iowa, was born in Lucas county, Iowa, October 29, 1873; descendant of Nathaniel Dickinson, of Hadley, who settled in Massachusetts in 1630; graduate Cornell College, Iowa, B.S., 1898, State University of Iowa, LL.B., 1899; admitted Iowa bar 1899; located in Algona, Iowa, 1899; married, August 21, 1901, to Miss Myrtle Call; two children, L. Call and Ruth A.; served as county attorney Kossuth county two terms; committeeman tenth Iowa district on republican state central committee 1914-1918; elected to the sixty-sixth, sixty-seventh, sixty-eighth, sixty-ninth, and seventieth congresses, and re-elected to the seventy-first congress. A lifelong republican.

ED. H. CAMPBELL.—Eleventh district, republican of Battle Creek, Iowa, born on a farm near Battle Creek, March 6, 1882; attended rural school until fourteen years of age, graduated from Battle Creek high school in 1900; from the University of Iowa, law department, in 1916; served as mayor of Battle Creek three terms; member of Iowa house of representatives in thirty-fourth general assembly; member of Iowa state senate from 1921 to 1929 inclusive; elected to congress from eleventh Iowa district in 1928. Married Esta Fein in Los Angeles, Calif., October 25, 1913. Son, Romeo Campbell, born August 31, 1915. Member of law firm of Campbell and Campbell, Battle Creek, being associated with his twin brother, Jed H. Campbell.

BIOGRAPHIES OF STATE SENATORS

C. E. ANDERSON.—Senator from the twenty-seventh district consisting of Webster and Calhoun counties, was born on a farm near Stratford, Iowa, June 24, 1886. His parents, C. G. and Clara Anderson, were among the early settlers of the Stratford community. Received his early education in the rural schools and the Stratford high school. At the age of twenty-seven he was appointed city marshal and street commissioner of Stratford. Has served as constable, president of the school board, republican township committeeman and township trustee. Was married to Anna Ahlstrom, August 26, 1913. They have one child, Frank G. Is a member of the Methodist church and the Modern Woodmen of America. Was elected state representative from Webster county in 1922, re-elected in 1924. Elected state senator in 1928. A republican in politics.

WILLIAM S. BAIRD.—Senator from the nineteenth district, composed of Pottawattamie county, was born in Council Bluffs, June 3, 1863. Parents native of Pennsylvania. Father, Rev. Samuel Baird, Methodist preacher. Mother, Matilda Hanks (Akers) Baird. Married Anne E. Wood, now deceased, of Logan, Iowa, January 9, 1895, daughter of John W. and Eliza A. Wood. Children, John W., William S., Jr. (deceased), Lucy W. (deceased), Robert M., Donald P., and Margaret (deceased). Graduated from high school, Council Bluffs, 1880. Graduated from Cornell college,

Mt. Vernon, Iowa, 1884. Admitted to practice law, 1887. Trustee free public library, Council Bluffs. Member of Masonic order and Knights of Pythias. Elected senator, 1920, re-elected 1924 and 1928. A republican in politics.

FRANK M. BEATTY.—Senator from the twelfth district composed of Keokuk and Poweshiek counties, is a lawyer by profession and is engaged in practicing law at Sigourney, Iowa. He is a graduate of Iowa Wesleyan college and of the Northwestern University law school. A republican in politics.

OLIVER P. BENNETT.—Senator from the thirty-fourth district comprising Crawford, Harrison and Monona counties, was born at Elgin, Illinois, October 10, 1892. His father, James L. Bennett, homesteaded in Buena Vista county, Iowa, removed to Illinois for three years returning to Monona county in 1895. Lived on a farm in Monona county until 1911. Graduated Mapleton high school 1911, liberal arts Amherst College, Amherst, Mass., 1911-1912, attended State University of Iowa, 1912-1913. Graduated college of law, Drake University, 1915. Admitted to the bar of Iowa June, 1915. Veteran World War. Eleventh district adjutant American Legion 1922-1923, eleventh district commander American Legion 1924. County attorney, Monona county, two terms, 1925 to 1929. Engaged in farming and stock raising in Monona county. Married Helen Kirk of Des Moines, daughter of Professor Sherman Kirk of Drake University. Has a daughter, Dorothy, and three sons, James Louis, Kirk and Oliver, Jr. Member Field Artillery Officers Reserve Corps. Phi Alpha Delta legal fraternity, Phi Gamma Delta, Masonic lodge. Has practiced law at Mapleton since 1919. Elected to the senate in 1928. A republican in politics.

C. A. BENSON.—Senator from the thirty-sixth senatorial district, Clayton county, was born on a farm in that county, where he is now engaged in general farming, cattle feeding, and breeding of pure bred Shorthorn cattle, in partnership with father and two brothers under firm name of August Benson and Sons. Received his early education in the country grade school, and took a course in banking at the Capital City Commercial College, Des Moines, Iowa. He graduated in agriculture in 1914 at Iowa State College, Ames, Iowa. Served as deputy clerk of the district court, as secretary and manager of the Elkader Fair Association, as secretary and manager of the Highland Telephone Company, as president of the Clayton County Shorthorn Breeders Association, and as secretary of the Clayton county farm bureau from the time of its organization until he resigned to run for the office of senator, to which office he was elected in 1924. He is a member of the Lutheran church, a Master Mason, and a republican.

A. H. BERGMAN.—Senator from the twenty-ninth district, composed of Jasper county, was born March 12, 1872, on a farm eight miles north of Newton, Iowa, and lived on the farm for twenty years, graduating from the rural school. After leaving the farm he attended Capital City Commercial College at Des Moines, Iowa, and graduated in the year 1890. He then engaged in the implement business in Newton, Iowa, and in 1893 in the manufacturing business—manufacturing what was known as the Parsons band cutter and self-feeder. In 1900 he engaged in the washing machine business and has lived in Newton ever since, being interested in manufacturing, banking and farming.

FRANK BISSELL.—Senator from the seventeenth district, composed of Dallas, Guthrie and Audubon counties, was born January 12, 1878, on a farm in Cass county. As a young man he worked by the month and engaged in farming, until the spring of 1905. In June, 1905, he moved to Dexter, Dallas county, and there engaged in the real estate business until 1920. At the present time he operates a number of farms, and is interested in the Ford garage business. He was elected to the office of senator in 1928; is a member of the Masonic order, and a republican in politics.

AARON VALE BLACKFORD.—Senator from the second district representing Jefferson and Van Buren counties, was born on a farm near Hillsboro, Iowa, December 18, 1871. He is a descendant of Martin Blackford, who came to this country in 1751, and settled in York county, Pennsylvania. His parents, John W. and Nancy Altland Blackford, came to Iowa in 1858, and settled on a farm near Hillsboro. His father was a member of the thirty-fifth general assembly, representing Henry coun-

ty. Senator Blackford secured his early education in the rural schools of Van Buren county, then attended Iowa Wesleyan academy. In 1897 he was graduated from Iowa Wesleyan college at Mt. Pleasant, Iowa, with an A.B. degree. During his college course he was on the college debating team; he was also a member of the Beta Theta Pi fraternity, and was chapter delegate to the national convention during his Junior year. After leaving college, he taught school two years, then entered the hardware, implement and automobile business with his brother in Bonaparte, and he is still engaged in the same business. He is also engaged in farming, and is vice-president of the Bonaparte State Bank. For twenty years he has served on the Bonaparte school board. Member of the Methodist church, a thirty-second degree Mason, a Knight Templar, a member of the Mystic Shrine and the order of the Eastern Star. Republican in politics. Served as representative from Van Buren county in the forty-first and forty-second general assemblies. Elected senator from the second district in 1928. Mr. Blackford has been twice married, and has one son by his first marriage, Kenneth S. Blackford. On December 20, 1925, he was married to Miss Katherine Alice Lundgren of Burlington, a member of the faculty of the Quincy senior high school. Their present home is in Bonaparte.

CHAS. D. BOOTH.—Senator from the eighteenth district, comprising Cass and Shelby counties, was born in Stockton, California, January 2, 1870. In 1871 the family moved from California to a farm two miles east of Harlan, Shelby county, Iowa, where they lived until 1881, at which time they moved to Harlan. He graduated from the Harlan high school in 1888, and afterward finished one year's work at the Iowa State college at Ames. Following this he assisted his father in the farm machinery business in Harlan, and when of age was made partner in the business. He still holds a substantial interest in the business, which is continued under the name of the Booth Motor Company. Although living in Harlan he operates four hundred acres of land which is well stocked. Has served as township clerk of Harlan township, and city councilman of Harlan, and ten years in the Harlan volunteer fire department, two years of which he was chief. Has been president of the Harlan Commercial club, the Kiwanis club, and the Masonic Temple Association. Has served as presiding officer of all the Masonic bodies up to and including the Commandery. Was director in the Shelby County Farmers Mutual Telephone Company fifteen years. County chairman of three successful war drives. Served in the Iowa senate during the forty-second, forty-second extra and forty-third general assemblies. Married October 31, 1895, to Edith Pickard of Harlan, and they now have one daughter, Estella May, who is attending high school. The family holds membership in the Congregational church. Has been a consistent republican in politics, county chairman from 1920 to 1926. Elected to senate in 1926.

A. T. BROOKINS.—Senator from the forty-fourth district, composed of Floyd and Chickasaw counties, was born December 16, 1883, at Ionia, Chickasaw county, Iowa; graduated from the high school at Charles City in 1902; taught in rural and high schools; engaged in farming and stock raising in Chickasaw county; was married to Ruth Dodge of Orchard, Iowa, July 24, 1907; left the farm to accept position in First Savings Bank at Ionia, Iowa; a member of St. Charles Lodge 141 A. F. & A. M.; Almond Chapter 53 R. A. M.; Joppa Commandery 55 K. T.; A. A. O. N. M. S. of Cedar Rapids, Iowa. A republican in politics.

S. A. BRUSH.—Senator from the Tama-Benton senatorial district, was born in Winneshiek county, March 19, 1873. In the fall of 1874 the family moved to a farm a few miles south of Chelsea and in 1877 to a farm in southern Richland township, Tama county. He received his education in the district school and graduated from the Chelsea high school. After graduating from high school he taught six terms of school and later spent a year studying law at the State University at Iowa City. He was married to Catherine Wilkinson, August 8, 1900, and has a family of five children, Mrs. Harold B. Cobet, Cecil W., Merle, Amber and Burnell. The family home was on a farm near Chelsea until 1914 when Senator Brush sold the farm and moved to Chelsea. He has since been engaged in the coal, grain and feed business. Is also operating a farm near Chelsea purchased in 1919. Member of the Masonic fraternity and past master of Zenith Lodge No. 581. Member of the Methodist church, serving the official board of his home church. Has

been a member of the school boards in the districts in which he has lived for twenty-nine years. Mayor of Chelsea from 1914 to 1918 and has since been a member of the town council. Elected state senator in 1926. A republican in politics.

WILLIAM CARDEN.—Senator from the tenth senatorial district including Washington and Henry counties, was born on a farm near Middletown in Des Moines county, Iowa. Attended the country school, later took a course at the state normal school and finished his education at Parsons college, Fairfield, Iowa. Mr. Carden taught school about three years and then entered the hardware and implement business at Winfield, Iowa. He served as postmaster under President Taft, after which he engaged in the insurance and loan business. He is vice-president of the Winfield National Bank. He is a member of the different lodges of his town, as well as having been active in its civic affairs. He is a member of the Presbyterian church and has been moderator of the Presbytery as well as vice-moderator of the synod of Iowa. He was first district manager of the Coolidge campaign in 1925. Has previously served in the lower house and is now serving his second session in the senate.

HERBERT B. CARROLL.—Senator from the third district, composed of Davis and Appanoose counties, was born on a farm in Van Buren County, Iowa, June 12, 1881. His parents, John M. and Alice Dyer Carroll, moved to the old Carroll homestead in Salt Creek township, Davis county, when he was two years of age. There the father lived until his death and there the mother still resides. He received his early education in the rural schools, later attended the Southern Iowa Normal, and in 1908 was graduated from the Iowa State Teachers' college. Taught in the public schools, was county superintendent, county chairman of the Y.M.C.A. and the united war drives, chairman republican county central committee of Van Buren county, and later of Davis. For seven years was an employee of the Green Bay and Tisdale lumber companies. Six years ago he became a partner in the hardware and implement business with the firm name of Carroll and Carroll, operating stores in Bloomfield and Pulaski, Iowa. In 1914 was married to Bess Dundore of Perry, Iowa. Has one daughter, Pauline. Member of Knights of Pythias. Elected senator in 1928. Always a republican.

GEORGE W. CHRISTOPHEL.—Senator from the thirty-ninth district, Bremer and Butler counties, was born December 7, 1881, in Pilot township, Kankakee county, Illinois. He attended school in that county and later taught in the school from 1902 to 1905. He was married to Miss Edith Wehling of Reddick, Illinois, on January 23, 1906, when he moved to Iowa on a farm near Bremer, Bremer county. Has four children, Floyd, Clarence, Mildred and Luella. In 1913 he moved to a farm two miles northwest of Waverly. In 1911 and 1912 served as secretary of the Bremer Creamery company; made president of the Bremer county farm bureau two years and vice-president two years. Elected twice to the Iowa federation. Awarded a gold medal January 13, 1927, in master farmer's contest. Chosen state representative in the fall of 1924 and re-elected in 1926. Chosen state senator in the fall of 1928. A republican in politics.

CHARLES FRANCIS CLARK.—Senator from Linn county, Iowa, was born at Belle Plaine, Iowa, August 13, 1871. He has lived in Cedar Rapids since 1876, and has practiced law there continuously since graduating from the law department of the university of Iowa in June, 1894. He is a graduate of Coe college, and a member of its board of trustees; a director of the American Trust and Savings Bank, a member of the Congregational church, Sons of the American Revolution, Military Order of the Loyal Legion, Knights Templar, Consistory, Knights of Pythias, American Bar association and member of the executive committee Iowa State Bar association. Was married to Elizabeth Besler, of Cedar Rapids, November 29, 1900. They have one son, Herbert F. Clark. Was elected representative in 1918, 1920 and 1922 and senator in 1928. A republican in politics.

EDWARD W. CLARK.—Senator from the forty-third district including Cerro Gordo, Franklin and Hancock counties, was born at Villisca, Iowa, June 12, 1876. Has been a resident of Mason City, Iowa practically all of his life. Attended the public school and graduated from the Mason City high school. Was engaged in the banking

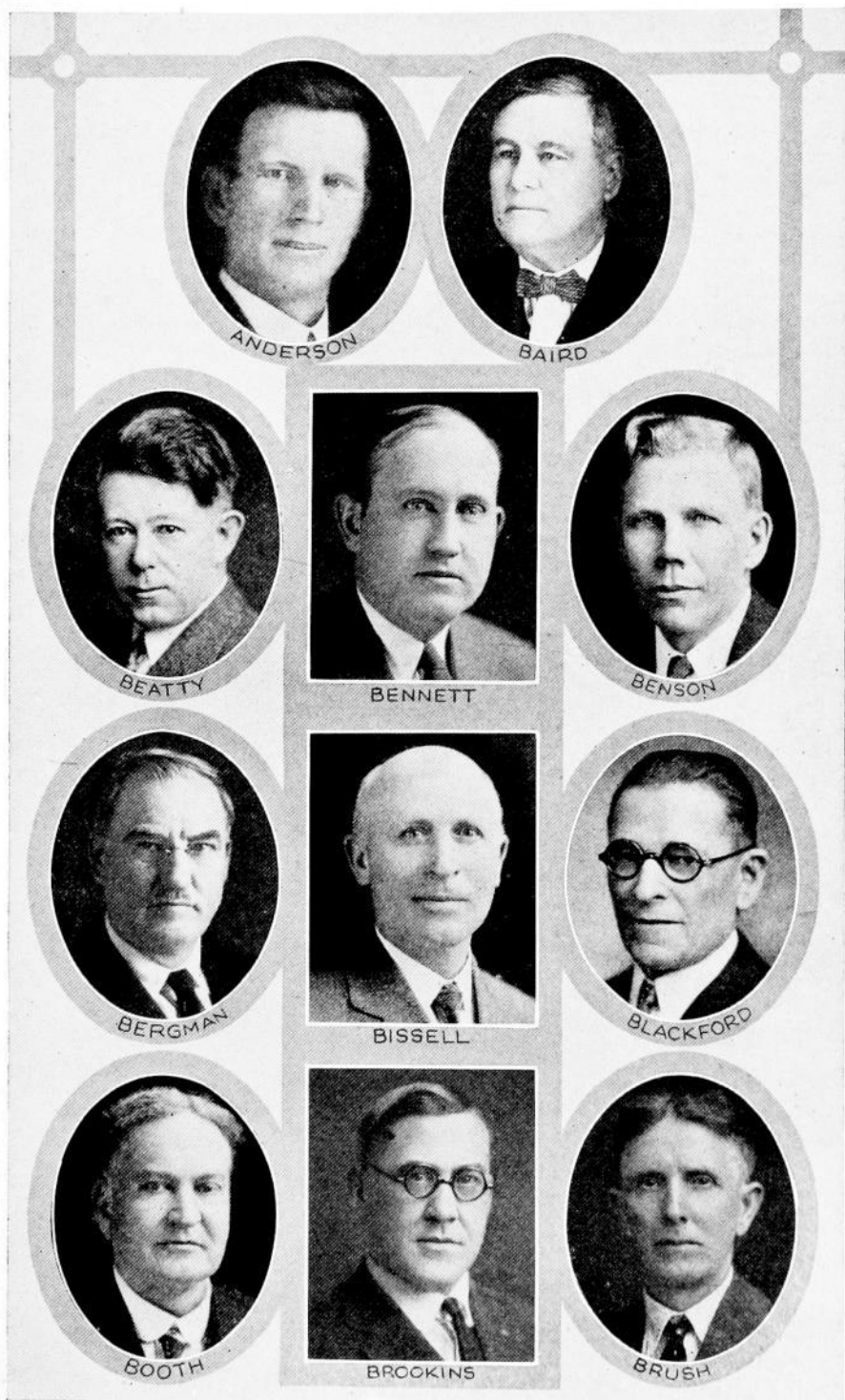

SENATORS IN THE FORTY-THIRD GENERAL ASSEMBLY

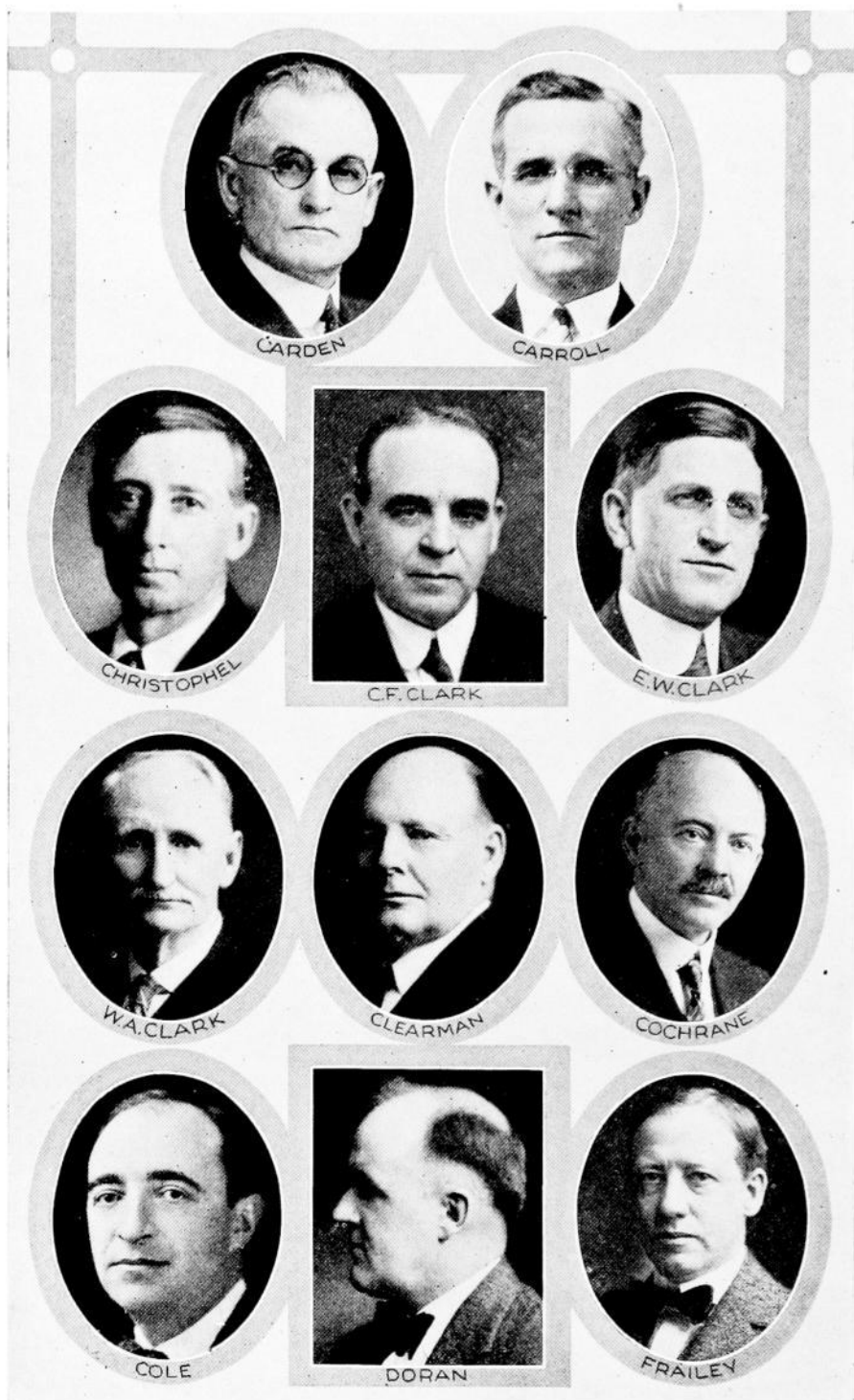

SENATORS IN THE FORTY-THIRD GENERAL ASSEMBLY

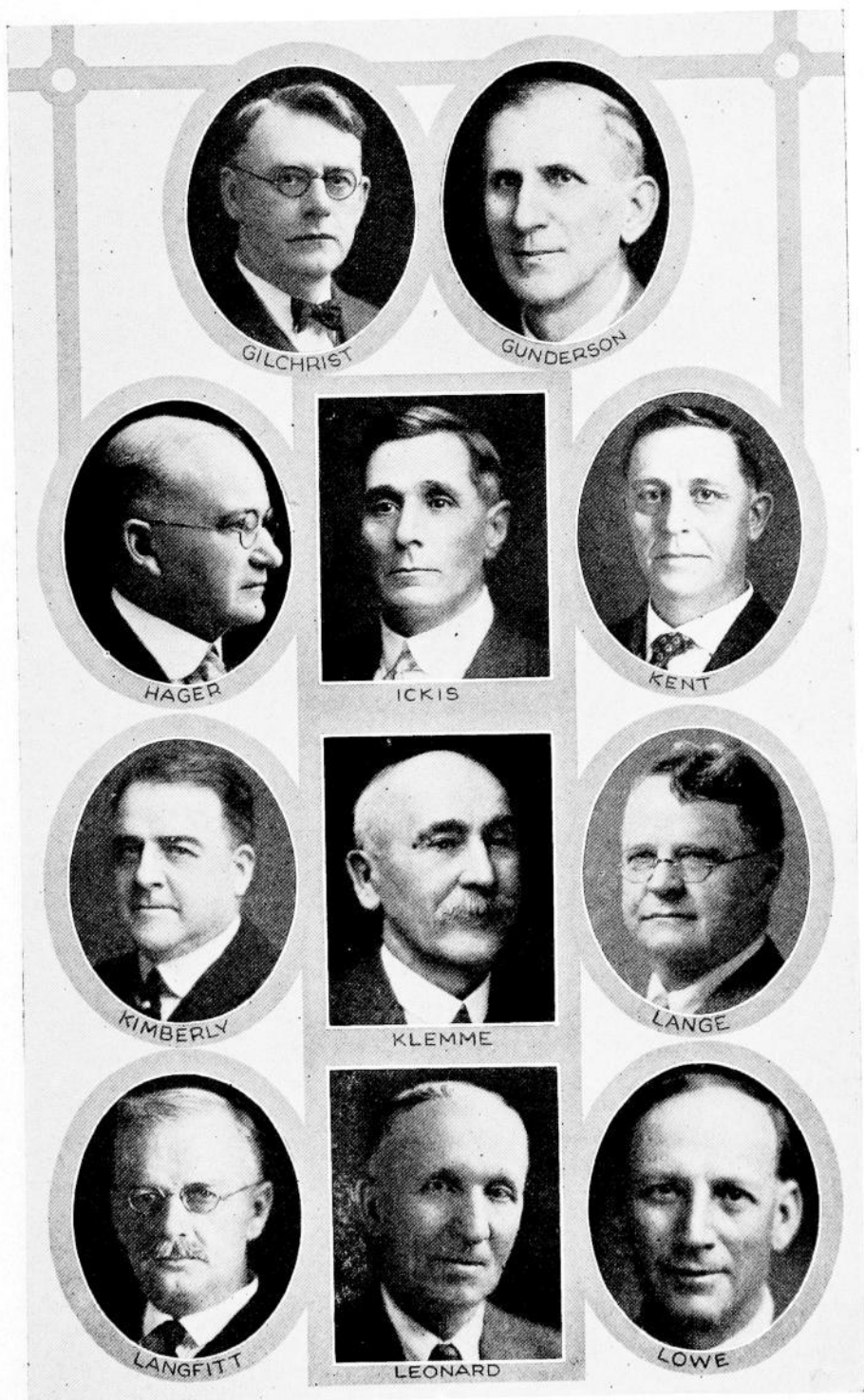

SENATORS IN THE FORTY-THIRD GENERAL ASSEMBLY

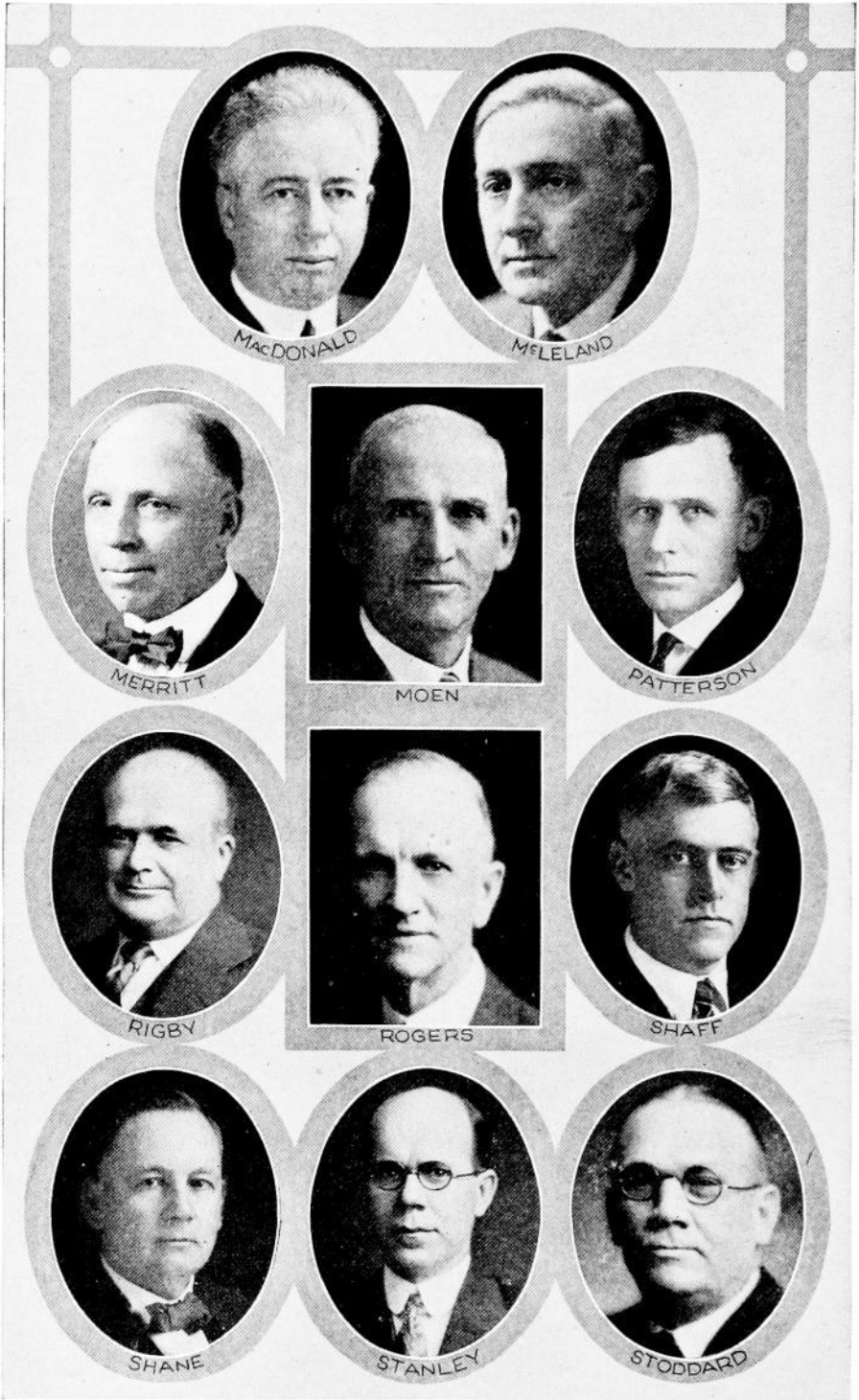

SENATORS IN THE FORTY-THIRD GENERAL ASSEMBLY

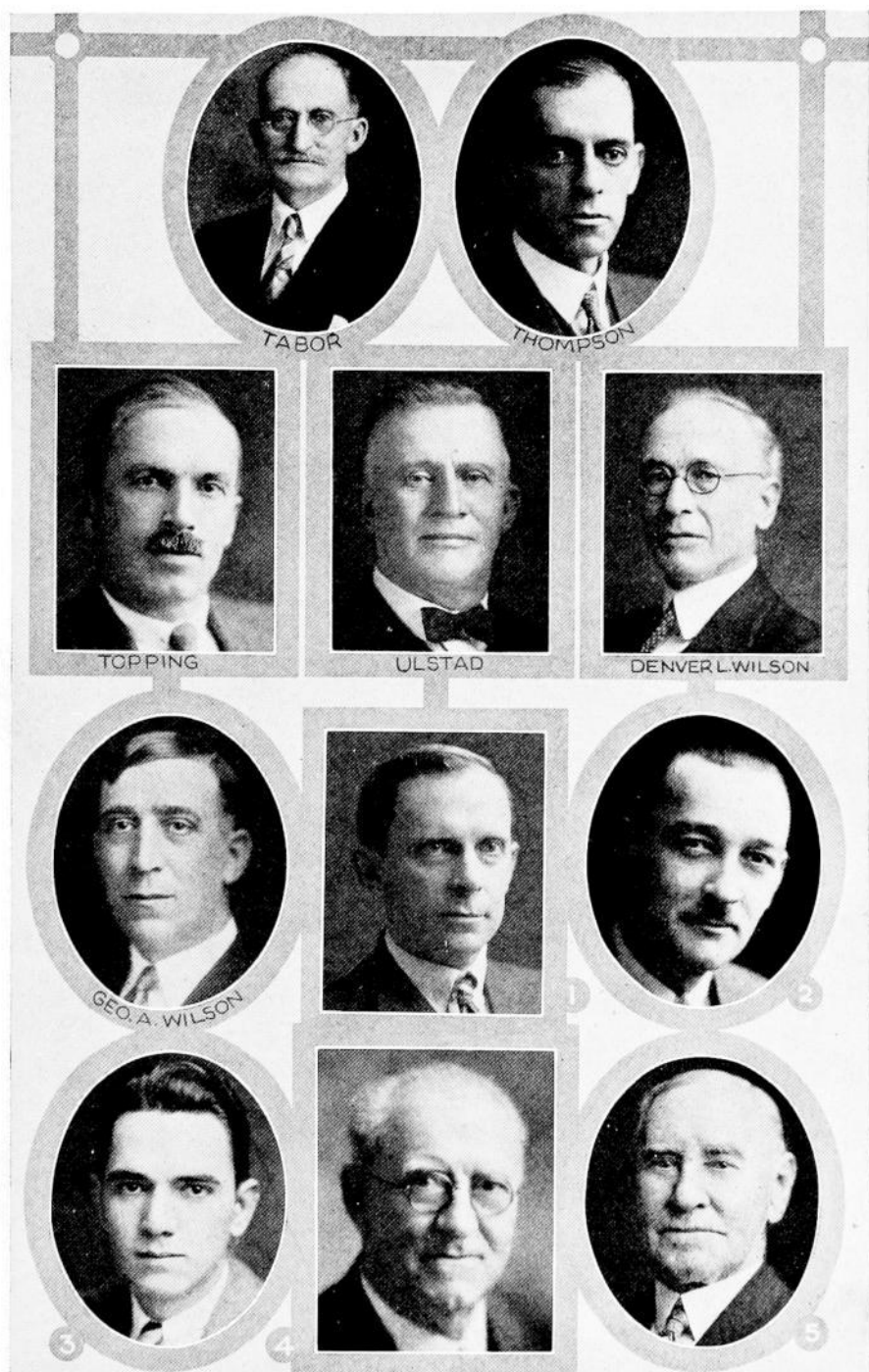

SENATORS IN GENERAL ASSEMBLY AND SENATE OFFICERS

(1) Walter H. Beam, secretary (2) James G. Lamb, assistant secretary; (3) Robert C. Phillips, reading clerk; (4) Don Donnan, sergeant-at-arms; (5) O. W. Lowery, chief doorkeeper.

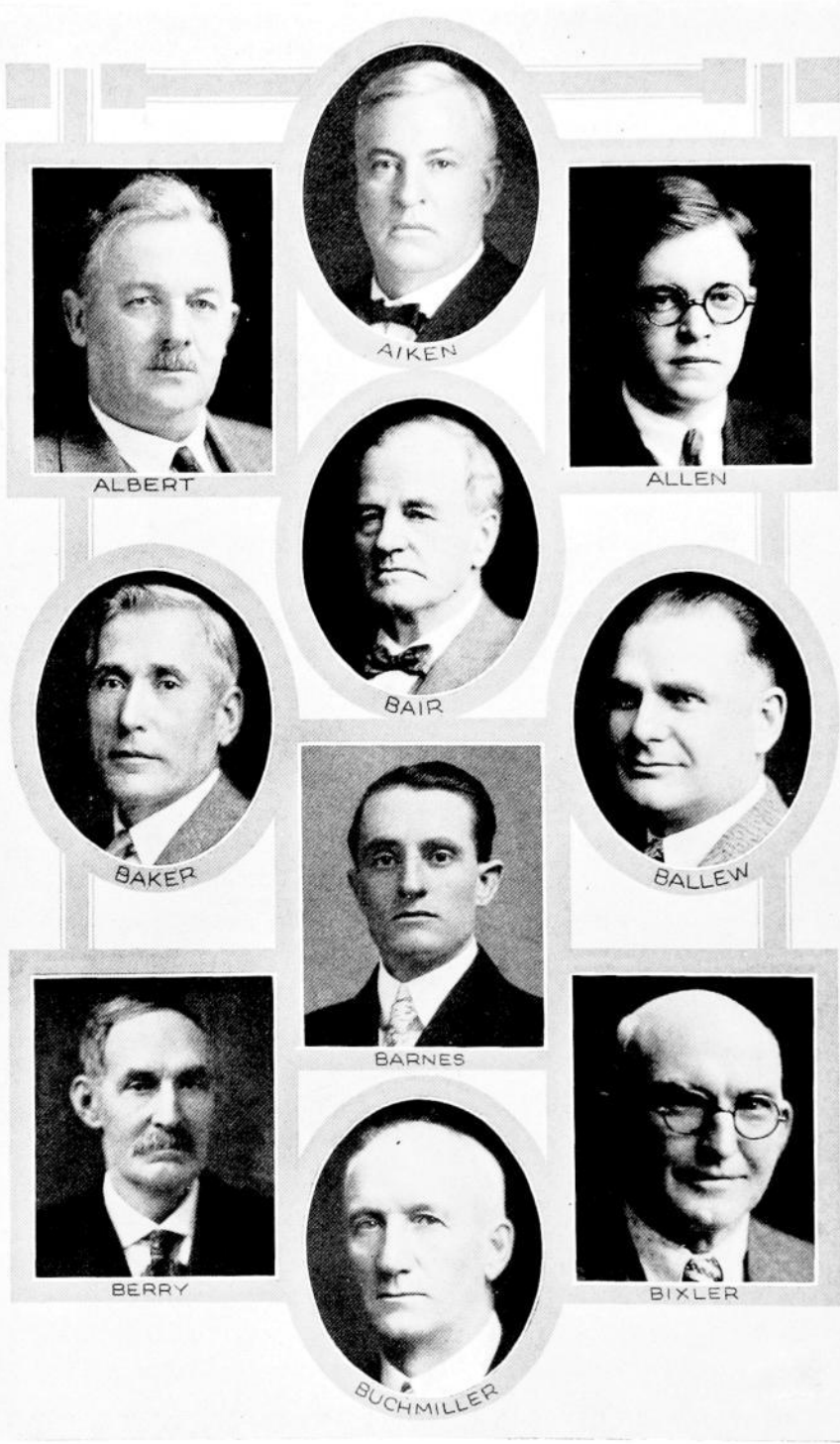

ALBERT



AIKEN



ALLEN



BAIR

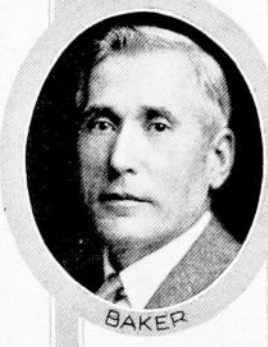

BAKER



BARNES



BALLEW

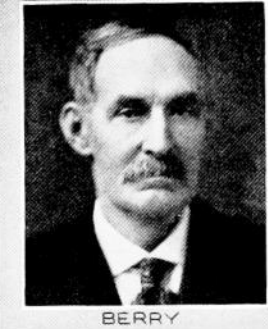

BERRY



BUCHMILLER



BIXLER

REPRESENTATIVES IN FORTY-THIRD GENERAL ASSEMBLY



BUSH



BURTON

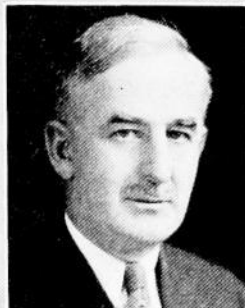

F.C. BYERS



W.F. BYERS



CAMPBELL



CLARK



COLE



COX



CROZIER



DAYTON

REPRESENTATIVES IN FORTY-THIRD GENERAL ASSEMBLY



DITTO



DEAN



ECKLES



E.A. ELLIOTT



FRANK W. ELLIOTT



ELLSWORTH



FIGGINS



FILES



FLEMING



FINNERN

REPRESENTATIVES IN FORTY-THIRD GENERAL ASSEMBLY

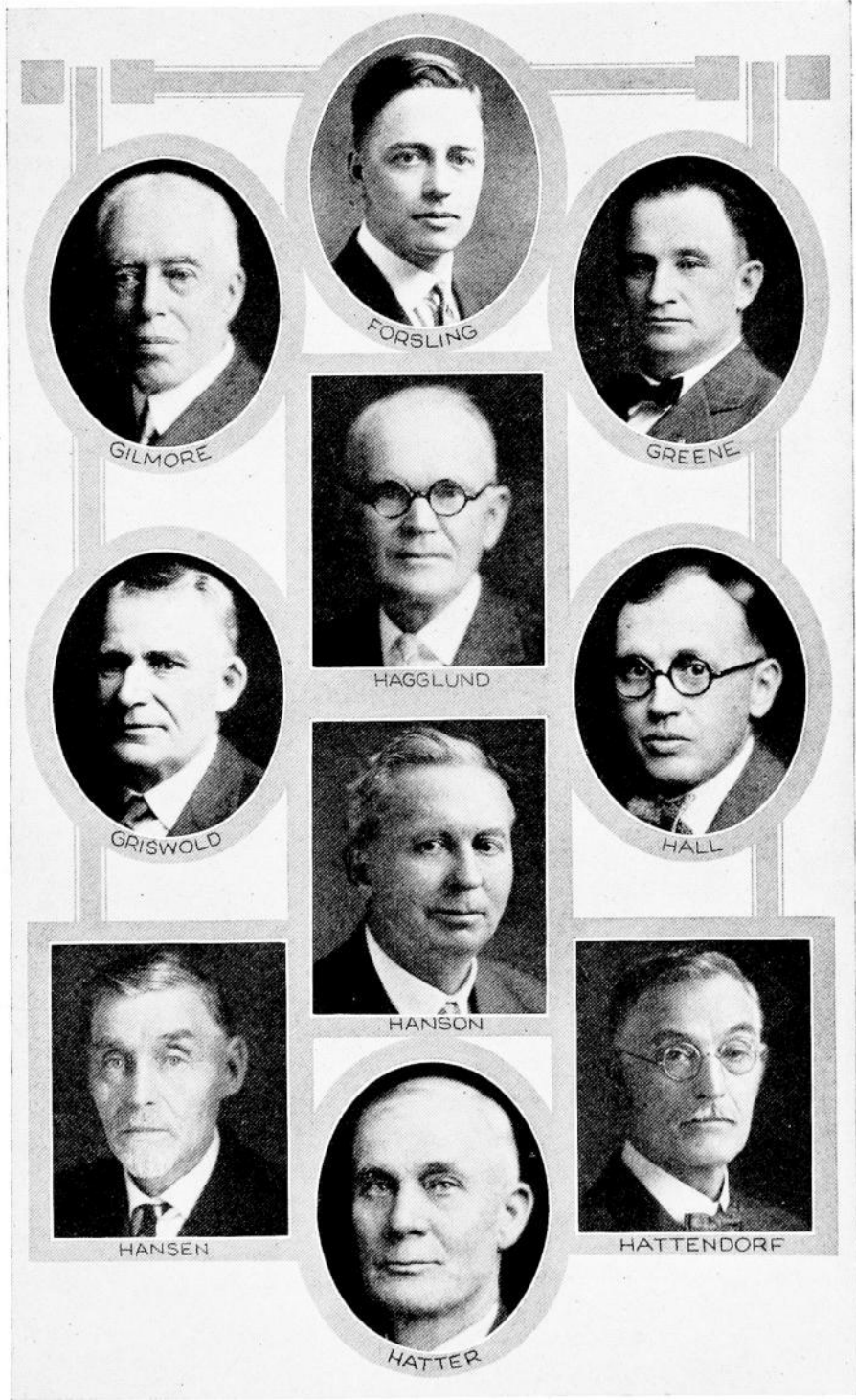

GILMORE

FORSLING

GREENE

HAGGLUND

GRISWOLD

HALL

HANSON

HANSEN

HATTENDORF

HATTER

REPRESENTATIVES IN FORTY-THIRD GENERAL ASSEMBLY

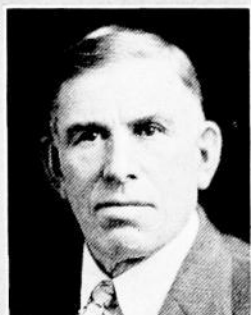

HEALD



HAYES



HELGASON



HILL



HOLLINGSWORTH



HOLMGREN



HOLLIS



HOPKINS



HUNT



HUBBARD

REPRESENTATIVES IN FORTY-THIRD GENERAL ASSEMBLY



IRWIN



HUSH

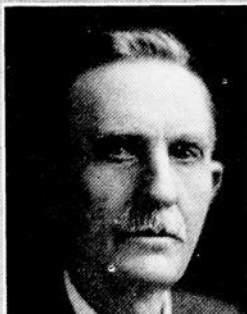

ISTAD



JAYCOX



JENSEN



FRANCIS JOHNSON



J.H. JOHNSON



RAYMOND JOHNSON



KING



KLINE

REPRESENTATIVES IN FORTY-THIRD GENERAL ASSEMBLY

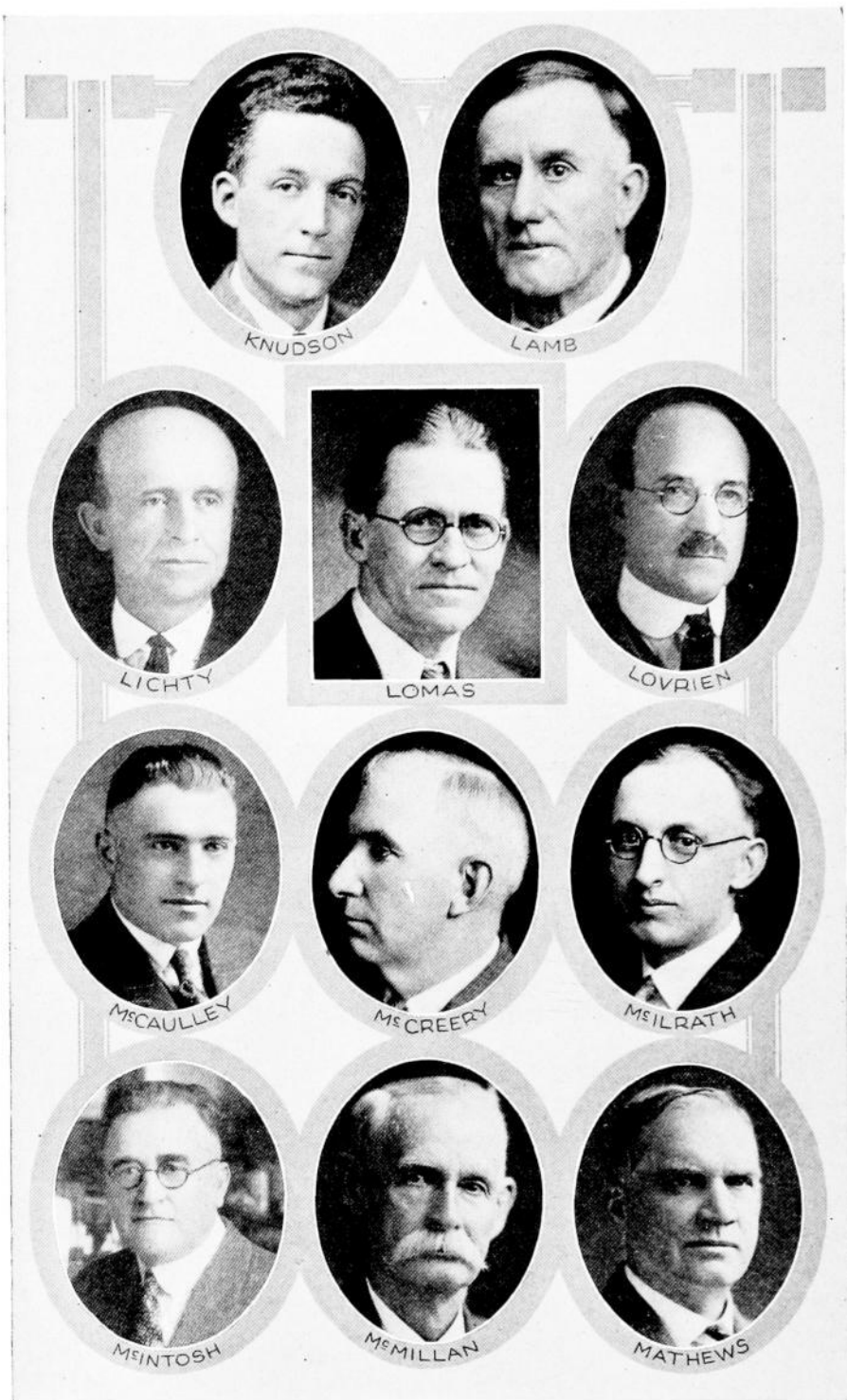

REPRESENTATIVES IN FORTY-THIRD GENERAL ASSEMBLY



MILLER



MOUNCE



C.H. NELSON



F.W. NELSON



O'BRIEN



O'DONNELL



ORR



PATTISON



PAULSON



PENDRAY



RANDALL

REPRESENTATIVES IN FORTY-THIRD GENERAL ASSEMBLY

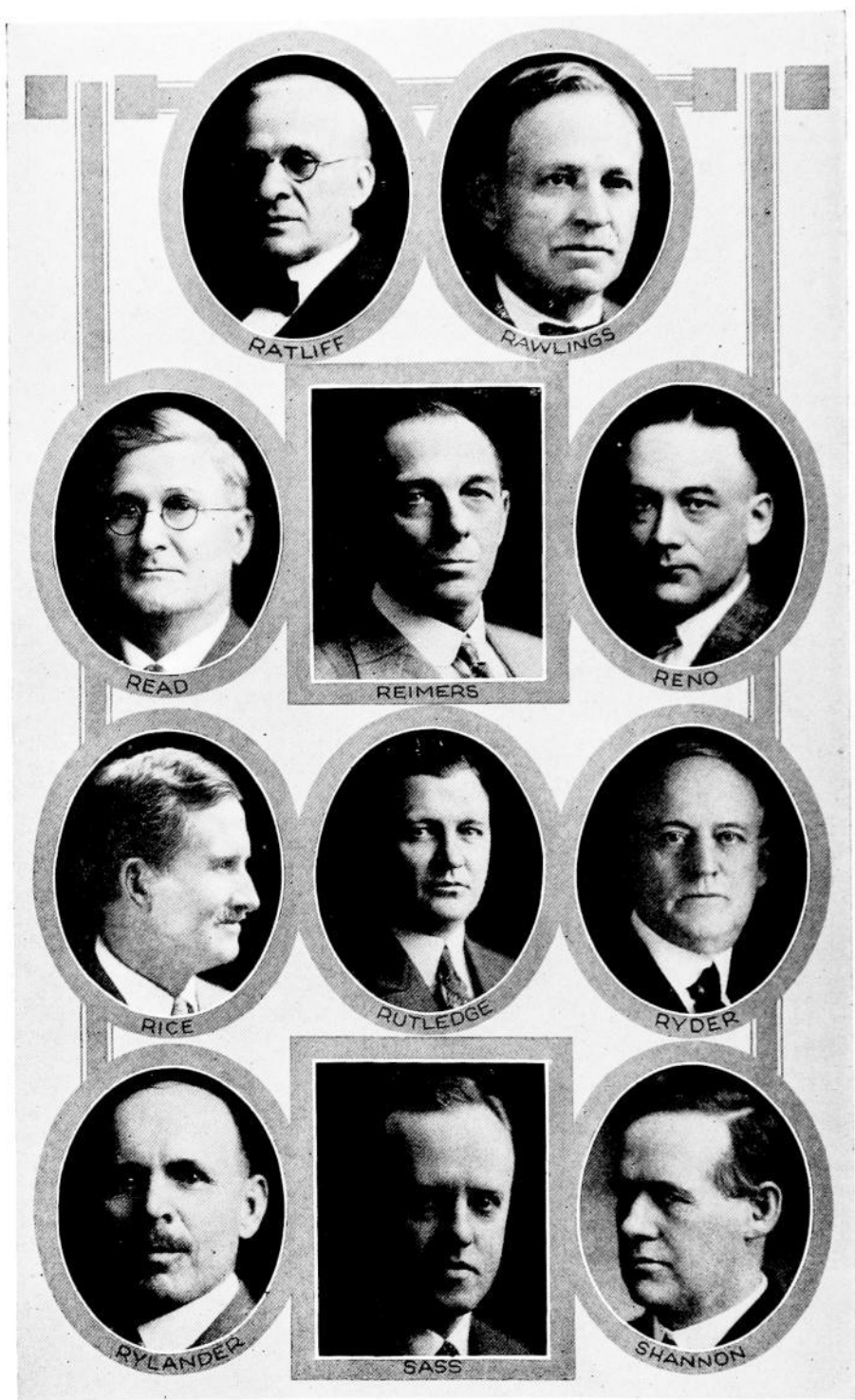

REPRESENTATIVES IN FORTY-THIRD GENERAL ASSEMBLY



SIMMER



SHIELDS

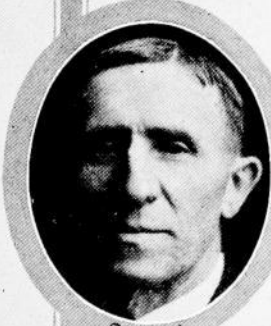

SMITH

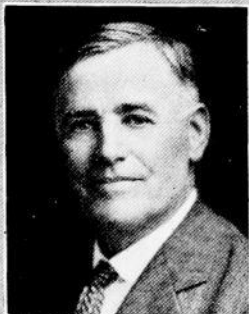

SWANSON



TAYLOR



TORGESON



TRUAT



VAN BUREN



VAN WERT



VAUGHN



VENARD

REPRESENTATIVES IN FORTY-THIRD GENERAL ASSEMBLY

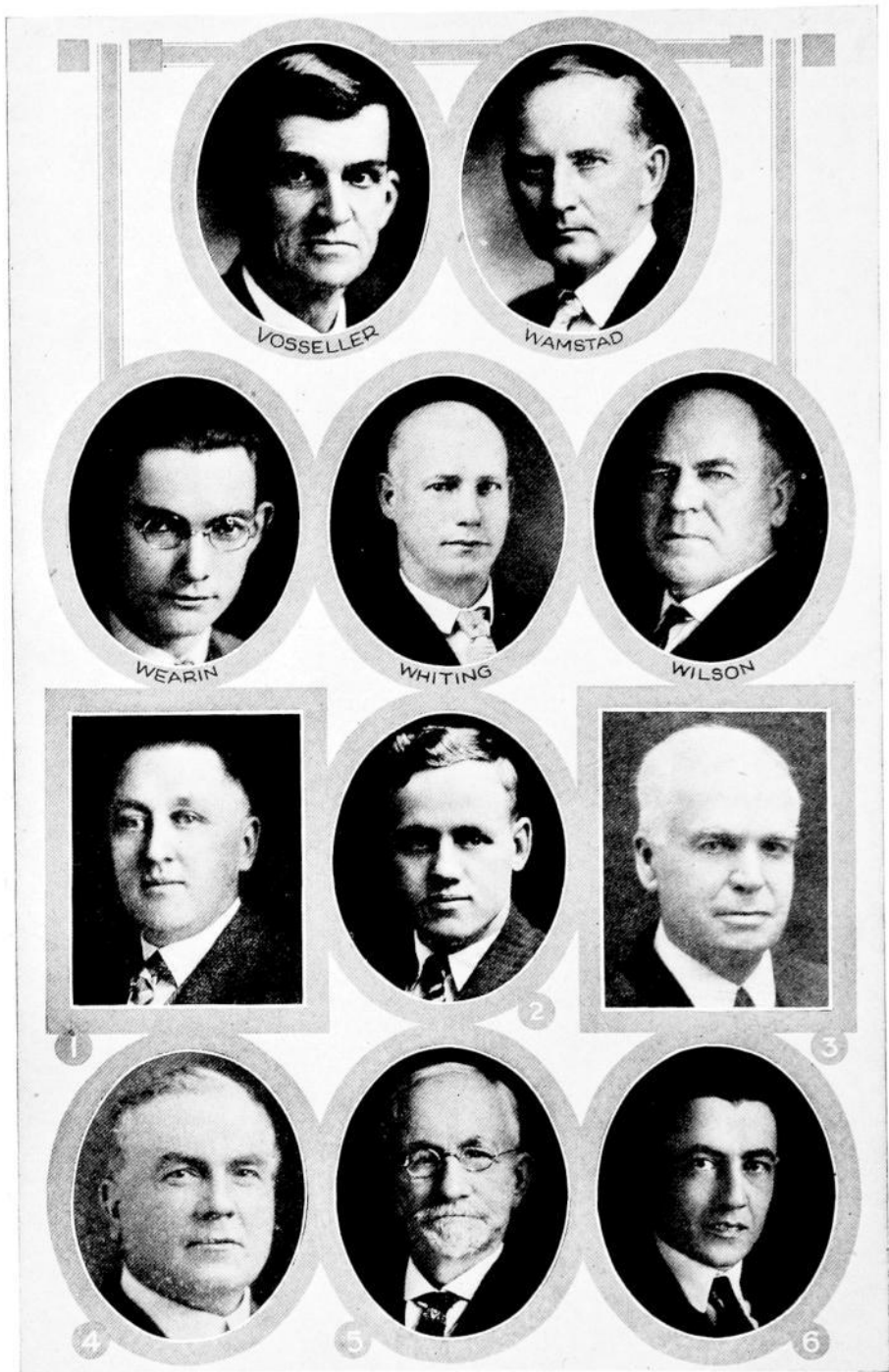

REPRESENTATIVES IN GENERAL ASSEMBLY AND HOUSE OFFICERS
 (1) A. C. Gustafson, chief clerk; (2) John J. Montgomery, assistant chief clerk; (3) J. W. Miller, reading clerk; (4) Charles A. Lindenau, file clerk; (5) Oley Nelson, sergeant-at-arms; (6) Walter R. Cook, assistant sergeant-at-arms.

business for some twenty-five years. Served as clerk of the district court of Cerro Gordo county, Iowa, six years. Served as sergeant in Company "A" of the fifty-second Iowa Infantry of Volunteers. Served in the World War for twenty months with the commission of captain, both in this country and France. Is now engaged in the real estate loan business. Was elected to the Iowa senate at the general election, November 6, 1928. No previous legislative experience. Is a republican in politics. Was married April 29, 1903, to Emma H. Hanson of Owatonna, Minnesota.

W. A. CLARK.—Senator from the fifteenth district composed of the counties of Marion and Monroe, was born on a farm near Gallipolis, Gillia county, Ohio, April 22, 1867, where he attended public schools. He came to Marion county, Iowa, in the year 1886. Here he has since resided with the exception of two years spent in Warren county, Iowa. He was married to Edna McQuerry in 1890, now deceased. To this union three children were born, only one living to maturity, Callie E., now Mrs. H. H. Phillips of Pleasantville, Iowa. He spent several years in the mercantile business and in the year 1900 moved to the farm where he resided twenty years. He was deputy county auditor in 1895-96; was treasurer of Marion county from 1921 to 1925 and took the oath of office as state senator January 12, 1925. A republican in politics.

GEORGE M. CLEARMAN.—Senator from the twenty-fifth district comprising Johnson and Iowa counties, was born on a farm in Johnson county, October 5, 1870. Was educated in the public schools. Has been engaged in farming and stock raising in the same locality all his life. Was married in 1892 and has three children, Ray, Harold and Stella. A member of the Episcopal church and a thirty-second degree Mason. A republican in politics.

WILLIAM COCHRANE.—Senator from eighth district, including Mills and Montgomery counties, was born February 10, 1867, in Warren county, Iowa, of Scotch descent. Educated in public schools of Des Moines and Monroe, Iowa, and Monroe high school. When thirteen his father died. Began business career as clerk in a country store, later as proprietor. In 1900 he joined his brother-in-law, the late Thos. D. Murphy, in organizing a company for the manufacture and sale of art calendars at Red Oak. For the first eighteen years he was sales manager. A sales force was built and a market established in all English-speaking countries. For the past eleven years he has been general manager and is now president of the company. During the World War he was a member of the district exemption board for the southern district of Iowa and president of the Montgomery county Red Cross. He has served as alderman and park commissioner of Red Oak. Is now president of National Advertising Specialty association, director of the Employers Mutual Casualty company, vice-president Red Oak Trust and Savings and of the Red Oak National bank, and past president of the Iowa Manufacturer's association. His wife, whose maiden name was Myrtle Murphy, died May 13, 1924. He has three daughters, Mrs. Malcolm D. Lomas, Mrs. J. Lyman Turner and Frances M. Cochrane, all of Red Oak, Iowa.

C. G. COLE.—Senator from Buchanan and Delaware counties, was born on a farm near South Owego, Tioga county, N. Y., October 4, 1890. Attended public school at Greeley and Dr. Holbrook's school at Ossining, N. Y. Graduated from Wesleyan University at Middletown, Conn., June, 1916. Enlisted in the navy and was aboard the U. S. S. *Aurora*. Returned to Greeley where he is actively interested in Delaware county land. A member of the board of directors of Security Savings bank at Greeley, and treasurer of Delaware county farm bureau. A republican in politics.

L. H. DORAN.—Senator from Boone-Story, thirty-first senatorial district, was born at Beaver, Iowa, May 4, 1893. Is one of thirteen children born to Justin R. and Olive F. Doran. Resided on the farm with his parents except for the time spent in school and in the army. His father served as a member of the Iowa house of representatives from Boone county in the thirtieth, thirty-first, thirty-second and thirty-second extra general assemblies, and as a member of the state senate from the thirty-first senatorial district in the thirty-fifth and thirty-sixth general assemblies of Iowa. Graduate of the public school at Beaver, Iowa. Graduate of Drake Uni-

versity Law School in 1920. October 10, 1917, enlisted in Battery C, 339th Field Artillery, and on April 12, 1918, while stationed at Camp Dodge, Iowa, was injured in a motor truck accident which resulted in his being confined to the army hospital until the 4th day of January, 1919. While a patient in the army hospital at Fort Des Moines, Iowa, in 1918, he met DeElda Kinson, of Minneapolis, Minn., a Red Cross nurse, whom he married following his graduation from the university in 1920. He has one daughter and two sons. Since 1920 has been engaged in the practice of law in the city of Boone, Iowa, and is a member of the firm of Baker and Doran. Has never held any other political office. Member of the American Legion, A. F. and A. M., B. P. O. E., A. T. O. fraternity, and the Lions club of Boone. Elected to state senate November 6th, 1928. Republican in politics.

JOSEPH R. FRAILEY.—Senator from the first district, composed of Lee county, was born in Ft. Madison, March 2, 1876. Graduated Ft. Madison high school in 1893; State University of Iowa, liberal arts, 1898; law, 1900. Second lieutenant, Company F, Fiftieth Iowa Infantry, United States Volunteers, during Spanish-American war, and up to the time this regiment was mustered out of service. City solicitor of Ft. Madison from 1905 up to the time he took his seat in the senate, at which time he resigned. Served as a member of the state senate from Lee county in the thirty-sixth, thirty-seventh, thirty-eighth, thirty-ninth, forty-second and forty-third general assemblies. Connected with the legal department of the Atchison, Topeka and Santa Fe Railroad from 1900 to 1905. Practiced law in Ft. Madison since 1905. Is married. Republican in politics. During the political campaigns of 1920, 1924 and 1928, he spoke for the republican national committee in many states. He is trustee of the Cattermole Memorial Library in Ft. Madison, and was one of the trustees of the \$250,000 gift of Alexander Coleman, Esquire, for the purpose of building a road in Lee and Henry counties, Iowa.

FRED C. GILCHRIST.—Senator from the fiftieth district, was born in Pennsylvania in 1868, removed to Iowa 1871, and has lived here since. Educated in common schools and at state teachers' college. Taught school two years and was county superintendent of Pocahontas county 1890-92. Completed law course at state university of Iowa in 1893 and was admitted to the bar. Married Ellen Hurley in 1896 and has three children. Was a member of the house in the twenty-ninth general assembly. Elected to the senate in 1922 and re-elected in 1926. A republican in politics. Residence, Laurens.

O. E. GUNDERSON.—Senator from the forty-first district, composed of Mitchell, Winnebago and Worth counties, was born in Worth county, Iowa, February 25, 1875. He was educated in the rural schools, St. Ansgar Seminary and Institute, and the Northern Illinois Normal School. For several years he was engaged in farming, merchandising and teaching. In 1903 was elected county superintendent of Worth county and served nine years. He moved to Forest City in 1913 and has been interested in farming, banking and insurance. The communities in which he has lived have called upon him to serve as town clerk, councilman, member of the county fair board, of the city commercial club and as president of the board of trustees of the city library. In 1897 he married Gurine Finnesgard of Kenyon, Minnesota, and has two children, Esther and Harvey. Another son, Maurice, accidentally drowned at Cleak Lake, August 4, 1924. Elected senator in 1924. Re-elected, 1928. A republican in politics.

J. H. HAGER.—Senator from Allamakee and Fayette counties, was born in Allamakee county, August 30, 1871. Received his education in the rural schools and at the Breckenridge Preparatory and Business Institute of Decorah, Iowa. Was quartermaster sergeant, company I, 49 Iowa Vol. infantry, during the Spanish-American war. In 1895, he engaged in the farm implement business at Waukon, and in 1908 added the Buick line of cars and has since continued in that business. Was married June 14, 1905, to Grace Falby, formerly of Burlington, Vermont. Member of the Presbyterian church, Shrine consistory and K. P. lodge, a charter member of the Kiwanis club. Served three years as president of the chamber of commerce. Elected representative in 1924 and 1926. Elected state senator in 1928. Republican in politics.

F. D. ICKIS.—Senator from the fifth district, Ringgold, Decatur and Union counties, was born in Afton, Union county, December 12, 1872. He received his education in the country schools, the Creston and Afton high schools and the Afton business college. Has lived on the farm where he now resides for the past fifty-two years. Connected with the farm bureau since its organization. Director of the Farmers Co-operative company and a director of the First National Bank of Creston. A member of the Masonic and Woodman fraternities. A republican in politics.

JOHN W. KENT.—Senator from the fourth district including Lucas and Wayne counties. Born in Cook county, Illinois, March 9, 1867. Moved to Lucas county, Iowa, with his parents in 1869, where he has since resided. Educated in the public schools. A farmer, stock raiser and pure bred Hereford breeder. Owns three hundred and seventy acres of land. Republican in politics. Member of the Masonic fraternity; has been trustee of Jackson township and school treasurer for a number of years; was member of board of supervisors six years. Elected representative in 1924, and re-elected in 1926. Elected senator in 1928.

DAVID W. KIMBERLY.—Senator from Scott county, was born in Deadwood, S. D., August 6, 1878. When he was six years old his parents moved to West Liberty, Muscatine county. He has lived on the farm most of his life. He received his education at the West Liberty, Springdale high school and Bryant-Strattons business college of Chicago. He was married to Elsie King, of Chicago. He is a member of the Mystic Shrine, Knights Templar, Scottish Rites, Mohassan Grotto, Eastern Star, Elks, Eagles, Odd Fellows and Turner society. Was elected representative in 1914 and re-elected in 1916, and to the senate in 1918, 1922 and 1926. A republican in politics.

WILLIAM H. KLEMM.—Senator from the forty-second district, composed of Winneshiak and Howard counties, was born in Franklin county, Ind., February 17, 1849. He came to Iowa with his parents in the spring of 1862 and located on a farm of 200 acres, which his father purchased from the government in 1857 for a dollar and a quarter per acre. He remained there until he was twenty-one years old. He was married to Mary Augusta Bolles in 1870. They have one daughter, Mrs. J. G. Parker, of Fayette, Iowa. He was postmaster during McKinley's term of office, and justice of peace in Lincoln township for thirty-two years. He was a member of the house of representatives during the twenty-fifth, twenty-sixth and twenty-seventh general assemblies and the extra session. Elected senator in 1926. Has been engaged in the lumber and coal business since 1873. A republican in politics.

OTTO F. LANGE.—Senator from the thirty-fifth district, composed of Dubuque county, was born February 16, 1869, in Dubuque, Iowa, and has always lived there. He is the son of Robert W. and Otilie Lange. Robert W. Lange, Senator Lange's father, settled in Dubuque in 1856. Senator Lange became a commercial traveler at the age of eighteen and followed that occupation until 1907, when he became the general agent of the Royal Union Life Insurance Company of Des Moines at Dubuque, which position he still holds. He was married to Lyde Brendel of Galena, Illinois, August 29, 1892. Has three children, Harvey Malcolm, Philo Brendel and Neva Hope Lange. His election as senator is his first venture in politics. He is a republican.

JOHN N. LANGFITT.—Senator from the sixteenth district, composed of Adair and Madison counties, was born in Scott county, Iowa, May 9, 1866. On his father's side he is of Scotch-Irish descent. His mother was of English descent. His early education was received in the rural schools. He also attended Wilton academy and Davenport business college. When twenty-one years of age he went to Adair county. Four years later he married Clara A. Martin, daughter of W. B. and Lucy E. Martin of Greenfield. Mrs. Langfitt died July 14, 1924. There are four surviving children, Harry M. of Chariton, Iowa; Bernice Louise of Des Moines; Clara Mildred and John N., Jr. He lived for several years in western Washington but returned to Adair county in 1898, purchasing the family homestead on which he still resides. In religion, a Presbyterian. He is a blue lodge and thirty-second degree Mason. He was representative from Adair county in the thirty-seventh and thirty-

eighth general assemblies and was elected senator in 1924. Re-elected in 1928. In politics, a republican.

ARTHUR LEONARD.—Senator from Taylor and Adams counties, was born on a farm in Taylor county, Iowa, September 14, 1870. Received his education in the rural schools, and then engaged in farming. His farm adjoins the farm on which he was born. Is a member of the firm of Daniel Leonard & Sons, Iowa pioneers, breeders of Shropshire sheep. Was married to Esther Cowlter February 25, 1893. Two sons and one daughter have been born to them. Was elected representative in 1922 and re-elected in 1924. Elected state senator in 1928. Is a Royal Arch Mason, a member of the Fairview Christian church. Republican in politics.

WESLEY C. LOWE.—Senator from the eleventh district, composed of Clarke and Warren counties, was born May 14, 1875, on a farm in Clarke county, near where the town of Weldon is now located. His parents were early settlers of this locality and settled on the famed Morman Trace road which crosses the southern part of that county. There they broke the virgin prairie and established their home, the farm where Senator Lowe now resides, and where he has always been actively engaged in the occupation of farming and live stock production. He received his education above high school at Humeston Normal College and Drake University, Des Moines, Iowa, completing business courses at both schools. He was married December 25, 1898, to Florence M. Eddy and has a family of three children: Mrs. Lois E. Fairall, Ora Ileen and Uriel Wendell. He has always been active in politics and aside from various township offices, was elected and served as county auditor of Clarke county during the years 1907 to 1911. He is affiliated religiously with the Christian church, fraternally with the K. P. order, and politically with the republican party.

LEW MACDONALD.—Senator from the forty-sixth district, comprising Cherokee, Ida and Plymouth counties. Was born of Scotch parentage on the second day of March, 1884, near Aurora, Illinois. His parents moved to Cherokee county, Iowa, in the fall of 1885 and on to a farm in the spring of 1886. He received his graded school experience in the rural schools, taught in the rural school for one year, graduated from the Iowa State Teachers' College at Cedar Falls, Iowa, in 1907, was superintendent of schools at Hopkinton, Iowa, from 1907 to 1909, attended the law school of the University of Michigan during the school year of 1909-1910, a member of the Northwestern debating team of 1911, graduated from the University of Chicago, Illinois, in 1912 with degrees Ph.D. and J.D.; county superintendent of schools of Cherokee county, Iowa, 1913 to 1917; county attorney, Cherokee county, Iowa, 1917 to 1927, the general practice of law since 1917; a member of the Presbyterian church and affiliated with the following lodges: Masons, Yeomen and Knights of Pythias. Married Olive M. Johnson June 11, 1914. Has two children, Helen Esther and James Lewis. A republican in politics. Residence, Cherokee, Iowa.

WM. E. MCLELAND.—Senator from the twenty-eighth district, was born in Van Buren county, Iowa, April 16, 1867. In 1869 he moved with his parents to Marshall county, Iowa, and has been a resident of that county ever since. He was educated in the public schools and in the Marshalltown high school. Was married to Minnie M. Robinson January 25, 1889. They have four children, two boys and two girls. He was elected and served as county auditor from 1903 to 1907, and again in 1916 to 1919. Served as secretary of the local exemption board during the world war. Has served as president of the consolidated school board in his district and the various township offices in his township. Is secretary of the Iowa Valley Mutual Insurance association, Albion, Iowa. Member of the Marshall county farm bureau. Member of the Christian church. He is a farm owner and is engaged in general farming and breeding of registered Shorthorn cattle. Elected to the state senate in 1924 and again in 1928. A republican in politics.

J. G. MERRITT.—Senator from the forty-eighth district, Sac, Greene and Carroll counties, was born at Findlay, Ohio, September 29, 1870, moving with his parents to Glidden, Carroll county, March 17, 1880, and thence to a near-by farm where he

made his home for forty years. He moved into Glidden eight years ago, but continues to operate the home farm known as Maplehurst Farm. Was married January 19, 1898, to Laura B. Elwood, daughter of Dr. Thomas Elwood, first resident physician of Carroll county. He has been active in business affairs, particularly insurance, as well as farming. Was elected state secretary of the Farmers Co-operative Elevator Mutual Insurance association and is now serving his nineteenth year as secretary of the Farmers Mutual Fire and Lightning Insurance association of Carroll county. A member of the board of directors of the Glidden Farmers Elevator company twenty years which was organized in 1905 and was its president fifteen years. Was twice elected president of the Farmers Grain Dealers association of Iowa, vice-president of the Farmers National Grain Dealers association one year. Has served his local school district both as director and treasurer. Assessor eight years and city councilman two years and since 1919 has been a member of the Carroll county board of education. Was vice-president of the county farm bureau, director of the Red Cross and for six years republican county chairman. Elected state representative in 1924 and state senator in 1926.

T. E. MOEN.—Senator from the forty-ninth district, Lyon, Osceola, O'Brien and Sioux counties, was born in Lyon county October 10, 1870, the first child born in Logan township. He attended the rural schools, Augustana College at Canton, South Dakota, and St. Olaf College at Northfield, Minnesota. Married Rachel Davidson in 1892 and has five children, two sons and three daughters. A member of the Lutheran church. Was engaged in the grain business fifteen years; spent four years in the chamber of commerce at Minneapolis, a member of Skewis-Moen company. Was county supervisor from 1911 to 1919, being chairman of the board four years. Elected representative in 1918, re-elected in 1920 and 1922. Elected senator to fill vacancy for the special session of the forty-second general assembly and re-elected in 1928.

G. W. PATTERSON.—Senator from the forty-seventh district, including Emmet, Palo Alto, Clay, Dickinson and Kossuth counties, was born at Burt, Iowa, September 4, 1887, of Scotch parentage. Graduate of Burt high school. Graduated from Iowa State college, animal husbandry department, 1909. Married December 28, 1914, to Miss Eva M. Stensrud, Lake Mills, Iowa. Has two children, Donald W. Patterson and Virginia Mae Patterson. Business, farming and stock feeding. Elected to house of representatives 1922; re-elected in 1924 and 1926. Elected senator in 1928. A republican.

C. L. RIGBY.—Senator from the twenty-fourth district, composed of Cedar and Jones counties. Was born in Stanwood, Iowa, February 20, 1874. Received his early education in the Stanwood public schools. Attended Cornell college, from which he graduated in 1894. Member of the Sigma Nu fraternity. Immediately after graduation started farming and is still engaged in that occupation. Married Jennie Davis Billings, to which union was born two children, Edward and Isabel. Has been actively engaged in banking for about twenty-five years, and has been president of the Union Trust and Savings bank at Stanwood for the past eighteen years. Is a trustee of Cornell college, and a member of the Masonic and Knights of Pythias lodges. Elected senator in 1924. Republican in politics.

CHARLES THEODORE ROGERS.—Senator from the thirty-eighth district, composed of Grundy and Black Hawk counties, was born in Wheatland, Clinton county, Iowa, December 21, 1863. He is from old American stock, two of his ancestors having come over in the Mayflower in 1620, and one of them, Thomas Rogers, was the eighteenth signer of the Mayflower pact. He moved with his parents from Wheatland to Grundy county in the summer of 1879, where he lived on a farm three and one-half miles south of Grundy Center until the spring of 1893, when he moved into town and has lived there ever since. He attended Coe college, studied law in the office of the Honorable Daniel Kerr of Grundy Center and the Iowa College of Law in Des Moines, was admitted to the bar by the supreme court of Iowa in May, 1897, and has practiced law and been an abstractor of titles thirty-two years. Was chairman of county central committee, member of state central committee (republican) from June, 1926 to 1930. Was first president of the Rotary club of Grundy

Center, and is director in the First National bank. Is a member of the Presbyterian church, Knights of Pythias, Odd Fellows, Masonic Lodges, and El Kahir Temple Shrine, Cedar Rapids. He was married to Gertrude Moffett June 12, 1889, and had two sons, Robert Moffett Rogers, residing in Kansas City, Missouri, and Laurence Ervein Rogers, who was accidentally killed by a live wire in his seventeenth year. Was elected to the senate November 6, 1928.

J. O. SHAFF.—Senator from the twenty-second district, Clinton county. Born January 6, 1885, at Shaffton, Iowa; graduate of Iowa State college and University of Wisconsin; married Gladys Melick, 1908, since deceased; married Evelyn Lillie Purcell July, 1921; member of the house in thirty-seventh general assembly; member of the senate in fortieth, fortieth extra, forty-first, forty-second and forty-third sessions. Is engaged in farming and the dairy business, specializing in Holstein cattle; operates grain elevators at Shaffton, Princeton and McCausland. President Citizens Savings bank, Low Moor, Iowa, and director City National bank, Clinton, Iowa. Actively interested in republican politics for the past fourteen years.

FRANK SHANE.—Senator from the thirteenth district; born May 16, 1875, in Mahaska county, Iowa. Graduated from the Letts high school in 1892, attended Iowa Wesleyan college, Mt. Pleasant, and College of Physicians and Surgeons, Keokuk; taught school in Appanoose, Van Buren and Lee counties. Started in the retail drug business at Stockport in 1900; moved to Eldon in 1902, where he owned and operated a drug store until 1912. During his residence in Eldon he served as a member of the school board, as justice of the peace and as mayor, and was elected representative from Wapello county in the thirty-fourth general assembly. He also served as president of the Iowa Pharmaceutical association. Moved to Ottumwa in 1913 and engaged in the insurance business. Is vice-president of the Royal Union Life Insurance company of Des Moines, Iowa. Served as county chairman of the Wapello county republican central committee two terms. Elected state senator in 1922 and re-elected in 1926. Is a member of the Masonic and Knights of Pythias fraternities. Also a member of the Rotary club and Wapello club. Married to Gail Walker of Chariton, Iowa, in 1899. Two children, George W. and Elise. A republican in politics.

F. C. STANLEY.—Senator from the fourteenth district, consisting of Mahaska county, was born November 26, 1881, on a small farm near Ackworth, Warren county, Iowa. Moved to Indianola in 1890. Attended the district school. Graduated from Indianola high school in 1899. Interested in general stock farming three or four years. Graduated from Simpson college in 1907 with a degree of B.S. A partner in the Indianola Herald. Read law at odd times with O. C. Brown of Indianola. Attended the University of Wisconsin, 1909-1910. Head of the department of chemistry, Penn college, from 1910 until the present time. During the year 1916-1917, was engaged in the financial interest of the college. Spent the year 1913-1914 in Europe on leave of absence, specializing in chemistry at the University of Berlin, Berlin, Germany. Traveled extensively through Europe, Egypt, Palestine and Turkey. Was married July 27, 1915, to Ada C. Whitney and has four daughters, Isabel, Kathryn, Margaret and Barbara. Was elected senator in 1924. Re-elected in 1928. Republican in politics.

BERTHEL M. STODDARD.—Senator from the thirty-second district, consisting of Woodbury county, was born at Minonk, Ill., January 21, 1871. Graduated from Illinois college, Jacksonville, Ill., in 1891. Engaged in the grain business at Toluca, Ill., for seven years, moving to Sloan, Iowa, in 1901. He was married in 1897 to Wilhelmina E. Simater. They have a son, Bela M., and a daughter, Jane M. He has been a member of the school board for twenty-seven years, a member of the county board of supervisors, drainage trustee, chairman of the local board for Woodbury county, county chairman for the Y. M. C. A. and Red Cross drives, the United War Service fund, and the third and fourth liberty loan campaigns. With his son he operates a grain elevator at Sloan, Iowa. They are also engaged in farming and stock raising. He was elected in 1918 to fill the unexpired term of Senator C. F. Lytle, resigned. He was re-elected in 1920 for the full term and again in 1924 and 1928. He has always been a republican.

GEORGE W. TABOR.—Senator from the twenty-third district comprising Jackson county, was born near Baldwin, Jackson county, Iowa, December 6, 1862, son of Andrew J. and Nancy L. Tabor. He completed the Baldwin high school course at the age of seventeen. On November 27, 1890, he was united in marriage to Miss Ella Gilmore of Monmouth, Iowa. To this union was born five children: Howard, Clifford, Muriel, Dorothy and Eloise, all of Baldwin. He has always followed the occupation of farming and stock feeding and, with the assistance of his two sons, he operates successfully 1,370 acres of land in Jackson and Jones counties. The farm is well stocked with horses, cattle, hogs and sheep at the present time. He has never asked for or held any kind of office whatever prior to this one as senator. In politics he is a democrat.

RALPH U. THOMPSON.—Senator from the twentieth senatorial district, composed of Muscatine and Louisa counties, was born October 29, 1878, on a farm in Louisa county, Iowa. At the age of ten years, his parents moved to Muscatine, Muscatine county, Iowa. He attended rural school in Louisa county and grade and high school in Muscatine. Was graduated from the college of law at the University of Iowa in 1903. In June of that year he opened a law office, in partnership with his brother, Herbert G. Thompson, in Muscatine, where he is still engaged in practice of law. Was married to Gertrude M. Carter on June 9, 1902. In 1907 acted as assistant city attorney of the city of Muscatine, and as assistant county attorney for two successive terms. In 1917 was elected city attorney of Muscatine, re-elected a second term. Received the nomination on the democratic ticket as a candidate for congress in the second congressional district in 1924. At a special election, held March 18, 1927, he was nominated by petition on the progressive independent ticket and elected state senator to fill the unexpired term of the late Samuel E. Wilson of Louisa county.

CLYDE H. TOPPING.—Senator from ninth district, Des Moines county, was born on a ranch near Utica, Ness county, Kansas, January 8, 1884. His parents were John W. Topping and Ida (nee Johnston) Topping, both of whom were born in Van Buren county, Iowa. In the year 1888 the family returned to Van Buren county and then moved to Burlington, Iowa, in 1896. Attended the public schools in Burlington, then the State University of Iowa, leaving there in 1906 for Regina, Saskatchewan, Canada, where he and his father operated a ranch in connection with a colonization project of theirs. Was married in 1908 to Miss Helen Welsh Young, of Burlington, Iowa, daughter of Dr. and Mrs. H. B. Young. They have three children, Alice Hamilton, Eugenia Young, and Clyde H., Jr. After the disposal of the Canadian ranch he entered the employ of the Canadian Pacific Railway, and was connected with the land sales organization of that railway at Calgary, Alberta, for ten years, leaving the Canadian Pacific Railway in 1921 to again engage in the real estate business with his father at Burlington, Iowa. He was elected to the Iowa senate in 1926, republican member from Des Moines county. He is a member of the Congregational church.

OSCAR ULSTAD.—Senator from Hamilton, Hardin and Wright counties, was born at Leland, Illinois, October 30, 1867. At the age of five years he moved with his parents to Lee county, Illinois, where he resided until twenty years of age. He then moved to Wright county, Iowa, where he has since resided. Received his education in the rural schools of Illinois. Was engaged in the mercantile business at Holmes, Iowa, fifteen years, retiring in 1913. Has lived on a farm adjoining Holmes since that time. Was postmaster at Holmes seventeen years, township trustee four years, township clerk two years and was president of the school board. Is married and has five children. Elected representative in 1916, 1918, 1920, 1922 and 1924. Elected senator in 1926. Speaker pro tempore of the forty-first general assembly. Chairman of the republican central committee of Wright county. A republican in politics.

DENVER L. WILSON.—Senator from the seventh district, was born at Clarington, Ohio, 58 years ago. His parents both died when he was a mere child. When fourteen years old he went to Nebraska and worked on a farm until he was twenty. He then entered school at the old western normal at Shenandoah, Iowa. From then until he was thirty he alternately went to school and taught until he completed

his law course at the state university of Nebraska. He entered the practice of law at Shenandoah in 1901, where he has continued to reside. He was married to Miss Dora Dunbar in 1897. To this union two children have been born, Ruth and Ivan. Was never a candidate for office until his candidacy and election as senator in 1926, although he has always taken an active interest in politics. He is a republican.

GEO. A. WILSON.—Senator from the thirtieth district, Polk county, Iowa. Born on a farm in Adair county. Youngest son of James H. Wilson and Martha G. Wilson. Married Mildred Zehner, December 8, 1922. Graduated from Menlo high school, attended college at Grinnell, graduate of the law school of the State University of Iowa in 1907. Began practicing law immediately in the city of Des Moines. Was elected county attorney for one term. Served as judge of the district court of Polk county, Iowa, for a period of over two years, resigning from this position to again enter the practice of law. Republican in politics.

BIOGRAPHIES OF STATE REPRESENTATIVES

JOHN H. AIKEN.—Representative from Ida county, was born at Iowa City, March 27, 1875. He was taken by his parents, Benjamin Franklin Aiken and Patience (Williams) Aiken, to Ida county in 1876, where he has since resided. In October, 1903, he was married to Henrietta Hass, of Holstein, Iowa. Mr. and Mrs. Aiken have three daughters, Patience Louise, Thelma Norine and Virginia Helen. Mr. Aiken is a republican in politics and was elected representative in 1920. Re-elected in 1922, 1924, 1926 and 1928.

OTTO ALBERT.—Representative from Grundy county, was born in Scott county, Iowa, in 1876. At the age of four years he moved with his parents to Grundy county and received his education in the Reinbeck public schools. He helped his father on the farm until 1899. In 1899 he was married to Clara B. Strohbehn, also of Grundy county, and then engaged in the business of farming for himself. He has six children, Flora, Mable, Harold, Lucille, Irene and Ethel. In 1905 he had a farm sale and moved with his family to Idaho and engaged in the sheep industry on the range. He sold out his sheep business in 1913 and moved back to Grundy county and then bought the farm on which he now lives. He helped organize the Grundy county farm bureau, was president of the organization for one year and he has always been active in its functioning. He was president of the township school board for seven years and was a member of the county board of supervisors for six years. He was elected to the house of representatives in 1928.

BYRON G. ALLEN.—Representative from Pocahontas county, seventy-seventh district, was born at Laurens, Iowa, September 13, 1901. He is the son of ex-Senator Joseph H. Allen, who served the fiftieth senatorial district from the thirty-second to the thirty-seventh general assemblies, and is the nephew of Senator F. C. Gilchrist, who now represents the same district. Educated in the public schools of Pocahontas and graduated from West high school, Des Moines, and Pocahontas high school in 1919. Attended the State University of Iowa for one term and was a student in the agricultural economics department at Iowa State College from 1920 to 1924. Upon leaving college he returned to Pocahontas and engaged in farm management work. After the adjournment of the forty-second general assembly he became the editor and publisher of the Pocahontas Democrat which, under his management, is an independent newspaper. On December 18, 1926, he married Miss Elsa Erickson of Marathon, Iowa, whom he had met in college. They are the parents of one daughter, Virginia, and a son, Joseph Warne. A republican in politics, Mr. Allen was elected to the assembly in 1926 as an independent candidate and in 1928 was re-elected as the nominee of his party.

J. PARK BAIR.—Representative from Buena Vista county, Iowa, was born March 17, 1864, in Perry county, Pennsylvania. When he was one year old he moved with his parents to Gerardston, Berkly county, West Virginia. When six years old, his parents moved to Bedford, Indiana. He received his education in the county schools and southern Indiana Normal school at Mitchell, Indiana. When twenty-one years old he went to Arcola, Illinois, where he was married to Clara Belle Lou-

than. To them were born four children, two girls and two boys. The oldest boy died when seven years old. For sixteen years the family lived on a farm in Arcola, coming to Storm Lake, Iowa, March 1st, 1901, where he purchased a farm of 320 acres and lived on it one year. For the past twenty-seven years he has lived in Storm Lake. For fifteen years he was engaged in buying and shipping live stock. For the past thirteen years he has farmed eighty acres of land, which he owns within and adjoining the city of Storm Lake. He has served as township trustee, school director sixteen years, city councilman of Storm Lake, and member of the Buena Vista county board of supervisors ten years. A member of the Storm Lake chamber of commerce, the Masonic order, A. F. & A. M., and the Royal Arc Chapter, the Eastern Star, K. P. lodge, M. W. A., R. N. A., and a member and ruling elder in the Presbyterian church. Was elected representative from Buena Vista county in 1926 and again in 1928.

CHAS. E. BAKER.—Representative from Jasper county, was born in the county which he represents December 20, 1873. His early education was received in the rural schools and on the farm. At the age of twenty he entered Simpson College. When war was declared with Spain, he enlisted with the 51st Iowa Volunteer Regiment and went to the Philippine Islands. He was selected by his regiment to serve with General Bell's famous divisional scouting party, where he remained until his regiment's return to the United States. Upon his return home he served in the bank as assistant cashier for three years. He then entered the general mercantile business with his brother, at which he continued for five years. He then bought the farm pre-empted by his grandfather. He continued on the farm until 1925 when he traded for and moved to a forty-six acre tract in Newton, Iowa, and engaged in dairying. Two years later he was elected to the city council from the first ward, which position he held until elected to the forty-third general assembly.

HOWARD BALLEW.—Representative from Appanoose county, was born on a farm near Moulton, Iowa, February 19, 1892. Graduate of the Moulton schools and of Iowa Wesleyan College, completing his college course May 8, 1918. Married Edna Richardson December 22, 1917. Served in the World War. Engaged in farming. Was farm bureau director the years 1926, 1927 and 1928. A republican in politics.

S. A. BARNES.—Representative from Wright county. Born in Kendall county, Illinois, June 22, 1877. Moved to farm near Minor, South Dakota, in 1882. Attended school during the winter months and tilled the soil throughout the summer season. Educated in the public school and high school of Howard, South Dakota. Came to Iowa in 1897. Worked in his father's printing office learning the printer's trade. Employee of the Chicago, Northwestern railway company from 1898 to 1900, resigning this position to accept an appointment in the government service. In 1900 was appointed to government position in Washington, D. C., through the courtesy of Speaker David B. Henderson, holding this position four years. In 1905 elected cashier of the Security Savings Bank at Eagle Grove, Iowa, resigning that position May 18, 1925, and retiring from the banking business. He is a bachelor. Republican in politics. Elected representative of the seventy-fifth district in 1926 and re-elected in 1928.

H. S. BERRY.—Representative from Monroe county, was born on a farm in Wapello county, Iowa, July 22, 1857, moving with his parents to Monroe county in 1865. Received his education in the country schools; taught school four years; served as member of the board of supervisors six years; served as mayor of the city of Albia eight years. Is married and has three children. His occupation is that of a farmer and live stock dealer. Elected representative in 1920, re-elected in 1922, 1924, 1926, and 1928. A republican in politics.

JOHN M. BIXLER.—Representative from Adams county, was born on a farm in that county December 23, 1867, the son of John and Savilla Bixler. His parents were pioneer residents of Adams county, settling there in 1854. Attended the rural schools and later the Western Normal college at Shenandoah, Iowa. Graduated from Highland Park college, now known as the Des Moines University, in 1891. Was elected county superintendent of schools in Adams county in 1892, serving two

terms. Was journal clerk in the house of representatives in the twenty-sixth and twenty-sixth extra sessions. Married Miss Fannie L. Day, March 13, 1892. They have six children, Fern, Marjorie, Mary, Carl, Neal and Blanche. At present engaged in general farming. Member of the Masonic lodge and of a community church. Republican in politics.

R. M. BUCHMILLER.—Representative from Greene county, was born on a farm in Greene county, Iowa, January 12, 1880. Of American parentage. He lived on this farm until twenty-one years of age. Attended rural school. On January 30, 1901, was married to Miss Sadie Downing. Continued farming until the present time. He has two children, Virgil L. and Verna Margaret. Is a member of Christian church, Jefferson, Iowa, and has served on the church board for a number of years. In 1911 was elected a member of school board. In 1920 was chosen president of the shipping association, serving five years. In 1924 elected president of county farm bureau, serving two years. Elected representative in 1927. Re-elected 1929. Republican in politics.

WARREN H. BURTON.—Representative from Wayne county, was born on a farm in Union township, Wayne county, April 11, 1874. His early life was spent on this farm, and his education was received in the rural schools of this community. Was married in June, 1897, to Alice White, and lived on an adjoining farm until 1905 when they moved to New Mexico and took up a homestead. Gave up farming in 1909 and took up railroad location and construction work until 1914 when he was selected county engineer for Wayne county. Was in this office until 1918 when he again took up farming. Was township assessor four years. Elected county auditor in 1924, serving four years until his election in 1928 as representative from Wayne county. Three children have been born to Mr. and Mrs. Burton and they also have two adopted children. He is a Methodist, a Mason and a republican in politics.

C. C. R. BUSH.—Representative from Cherokee county, was born in Sandy Creek, N. Y., September 30, 1882. In 1884 he moved with his parents to a farm near Washta, Cherokee county, Iowa, which farm he now owns and operates. He received his early education in a rural school, graduated from the Washta high school in 1903, taught school and farmed. Graduated from Iowa State college in the department of animal husbandry in 1909; worked for the agricultural extension department from September 1909 until September 1910, also during the winter months of 1910-11 and 1911-12. Has been continuously a member of his local school board or secretary since 1912. Helped organize the Cherokee county farm bureau and was vice-president of that organization for several years. Member of the Unitarian church and Masonic and Eastern Star orders. Married Jessie B. Fogleman of Washta, March 20, 1912. Has two sons: Kenneth L. and Ronald M. Was elected representative in 1926 and in 1928 on the democratic ticket.

FRANK C. BYERS.—Representative from Linn county, was born in Alden, Hardin county, June 20, 1883. Attended public school at Alden and graduated from the Alden high school. Attended Grinnell college. Graduated from the law department of the University of Iowa and admitted to the practice of law in 1904. Married October, 1909, to Myra Lyon of Iowa City. Has three children, Katherine, Ganson L. and Frank C., Jr. Located at Cedar Rapids, Iowa, in 1905. Has practiced law there since that time. Served as assistant city attorney and assistant county attorney. Member of the Cedar Rapids board of education since 1924, president of the board for the year ending March, 1928. Member of Mt. Hermon lodge, A. F. & A. M., the Iowa consistory at Cedar Rapids, El Kahir Temple of the Mystic Shrine, Cedar Rapids Chamber of Commerce, B. P. O. E., Cedar Rapids Country Club, the Phi Delta Phi legal fraternity and Sigma Nu general fraternity. Member of the Episcopal church. Republican.

WILLIAM F. BYERS.—Representative from Fayette county. Born near Lima, Iowa, June 11, 1893, a son of W. F. and Emma S. Byers. At the age of six years he moved to a farm southeast of West Union. Attended rural school. Graduated from West Union high school in 1913. Chose farming as profession. Traveled extensively in Europe, Asia, South Seas, West Indies, and many other tropical countries. Enlisted

in United States army in 1917. Fought with the 13th F. A. before the main fronts of France. Rose to rank of sergeant. Discharged in August, 1919. Member of Fayette county farm bureau and Isaac Walton League. Unmarried. Elected to forty-third general assembly.

W. H. CAMPBELL.—Representative from Decatur county, was born on a farm in that county, March 25, 1861. He lived continuously on the farm until 1925, when he moved to Grand River, but still is in partnership with his son, who is engaged in general farming and breeding purebred Hereford cattle. He received his education in the rural schools; raised three children, one daughter, who graduated from the high school at Grand River, and two sons, who are graduates from the agricultural college at Ames. The older son lost his life in the World War. Has been a life-long republican. Has served in various township offices. Was a member of the board of supervisors six years, president of the farm bureau two years. He is a member of the M. E. church, Masonic and Eastern Star orders. He was elected to represent the sixth district in the forty-third general assembly.

L. O. CLARK.—Representative from Fremont county, was born on a farm in that county June, 1868. He attended the country school at what was called Hard Scrabble. After a year in the public school at Tabor he entered the Western Normal College at Shenandoah, Iowa, where he graduated from the commercial course with the highest honors of his class. He taught a country school one year. In 1889 he was married to Miss Mary Walker and four children were born to them, all of whom have passed to their reward. He lived on a farm all his life until 1903 when he with his wife moved to Randolph where they still reside. He has held offices of township trustee, school director, councilman, secretary of the school board and member of the board of supervisors of Fremont county. His politics are republican.

DR. E. J. COLE.—Representative from Harrison county, was born in Harrison county, January 24, 1865. Attended the public schools in Woodbine, Iowa State college at Ames and Rush Medical college, Chicago, where he graduated in medicine in 1889. Has practiced his profession at Woodbine, since that date. He is interested in farming and the banking business and is president of the First National and the Peoples Savings banks of Woodbine. In June, 1891, he was married to Maude Allen. They have four children, a son and three daughters. He is a Mason and a Knight of Pythias.

RICHARD W. COX.—Representative from Taylor county, was born in Durham county, England, November 12, 1875. Came to Taylor county in 1879 with his parents who located on the present farm now owned and operated by him. Educated in the common schools. He married Lora Pearl West, October 11, 1905. Has three children, Grace N., Edith L., and Aleda I., all at home except when away at school. Has taken an active part in county and community affairs for many years. Was a member of his district school board for more than fifteen years. Was a member of the board of trustees of his township six years. Was a charter member and is now an active member in the farmers union and farm bureau. He is affiliated with the Fair View Christian church. Is a member of the Odd Fellows, and the Modern Woodmen lodges. A republican in politics.

WILL H. CROZIER.—Representative from Mahaska county, was born on a farm, in the county he now represents, December 18, 1870. Received his early education in the rural school and after finishing high school in Oskaloosa, completed a course in Highland Park college, Des Moines, Iowa. Has been engaged in farming and stock raising continuously ever since. Has held a number of offices in his township and served on his local school board twenty-eight years. Was married to Lillie B. Zaring of Fremont, Iowa, in 1898. They have two sons, Ralph W. and Glen A. He is a member of the Presbyterian church and a republican in politics. Elected state representative in 1926, re-elected in 1928.

C. O. DAYTON.—Representative from Washington county, was born in that county December 11, 1871. Received his early education in the rural school located on the farm that he now owns. He was never able to attend school in the summer

time, having to work on the farm to make a living. Thus he succeeded in graduating from the Keota high school in the class of 1891. For four years thereafter he taught school in the winter and farmed in the summer. In the year 1894 he was married to Miss Louella Davis. Two sons were born to this union, Kenneth and Raymond. He is a United Presbyterian by faith. A republican in politics. He has held the following offices of trust; school director, secretary and treasurer, township clerk and assessor, mayor and councilman of Keota and member of the board of supervisors of Washington county. Was elected to the forty-third general assembly in 1928.

WILLIAM M. DEAN.—Representative from Sac county. Born on farm near Castalia, Iowa, February 5, 1877. Moved with parents to farm near Toledo, Tama county, Iowa, 1890. Located at Lake View, Sac county, Iowa, 1902, engaging in furniture business. Entered the automobile business in 1909, active in that line since. Educated rural schools, Toledo high school and Western college. Married November 29, 1902, to Ellen C. Ramsdell, of Tama, Iowa. Two children, Graham M. Dean, born August 10, 1904, and Margaret Shirley Dean, born October 2, 1915. Mayor of Lake View, Iowa, fourteen years. Served as private, Co. K, 49th Inf., U. S. Vols. in United States and Cuba 1898-99. Commissioned 1st lieutenant, U. S. A. 1918 and served in United States only. Member Masonic order, United Spanish War Veterans and American Legion. Republican in politics.

O. J. DITTO.—Representative from Osceola county, Iowa. Was born at Onawa, Iowa, on January 26, 1894. Parents moved to Sibley, Osceola county, Iowa, in 1895. Attended public school at Sibley, graduating in 1912; attended Cedar Rapids Business College. Enlisted in World's War; discharged in January, 1919. Served one year as deputy county auditor of Osceola county. Married in June, 1921. Owner of Osceola County Abstract Company. Member of Masonic order, Sibley Rotary Club, American Legion, vice-president, Iowa Fair Managers Association and Secretary of the Osceola County Fair.

R. B. ECKLES.—Representative from Butler county, was born on a farm in Marshall county, Iowa, August 6, 1876. He was educated in the rural schools, and graduated from the Iowa State college in 1896. He was married to Ena M. Burnham in 1899. They have three children, Lester, Gordon and Dotha. He taught dairying and animal husbandry for two years at Doyleston, Pennsylvania. Engaged in farming and live stock feeding since 1900 near Aplington, Iowa. Justice of the peace for many years, a member of the Aplington consolidated school board for twelve years, now serving as president of the board. A member of the Presbyterian church. Elected representative in 1924 and re-elected in 1926 and 1928. A republican in politics.

ELMORE A. ELLIOTT.—One of the representatives from Polk county, was born on a farm near Louisville, Kentucky, and spent the early years of his life farming. Worked his way through school, entering Westfield college, Westfield, Ill., at the age of 23 where he spent two years, later entering old Western college at Toledo, Iowa, where he finished his education. Married Lola Shepherd of Des Moines. Elected a member of the city council of Des Moines in 1918, re-elected in 1920, serving both terms as finance commissioner. With state board of health one year. Is a minister in the Congregational church. A member of the Masonic order, the I. O. O. F., K. P., L. O. O. M. and Hapac Grotto. Elected in 1924, re-elected in 1926 and 1928. A republican in politics.

FRANK W. ELLIOTT.—Representative from Scott county, was born on a farm in Sumner county, Kansas, in 1887, educated in the public schools and graduated from high school. He has been a resident of Iowa since 1909, during which year he came to Davenport, taking up the study of chiropractic. Graduated from the Palmer School of Chiropractic and since that time has been connected with this school in an official capacity, as registrar and general manager. Was married in 1910 to Hazel D. Johnson, at Winfield, Kan.; has no children. He is a member of all Masonic bodies and of the B. P. O. E. Elected representative in 1919, 1921, 1922 and again in 1928. A republican in politics.

E. O. ELLSWORTH.—Representative from Hardin county, was born in Iowa Falls in the county he represents and where he is still engaged in the banking and farm loan business. Was actively identified with the construction of the Des Moines, Iowa Falls and Northern Railroad from Iowa Falls to Des Moines, now a part of the Rock Island system. During the World War was assigned to the preliminary military training of all boys called into service from Hardin county. Member of both York and Scottish branches of Masonry. Republican.

GEORGE C. FIGGINS.—Representative from Union county, fourteenth district. Born in Montgomery county, Iowa, October 17, 1868. Boyhood spent in that county, afterwards living for a time in Adams county then moving to Union county in 1886, where he now resides. He attended the public schools of the counties where he resided, graduating from the Afton Normal and Business College in 1892. Taught school a short time in Union county. Was married August 9, 1893, to Gelia M. Fluckey, and soon after purchased a farm in Union county which he owns at the present time. In 1922 he was elected clerk of the district court which office he held two terms. Filled numerous township and county offices until elected to the position of representative. He is a member of the I. O. O. F. and Masonic lodges and the Presbyterian church. A republican.

CHARLES W. FILES.—Representative from Cerro Gordo county, was born in Johnson county, Iowa, November 25, 1871, where he lived on the farm until the year 1910. He then moved to Cerro Gordo county and purchased the farm near Mason City, upon which he has since lived. He received a common school education; attended the Shueyville high school, and took some university work at Iowa City. Has at different times held township offices, such as clerk and trustee; was a member of the Cerro Gordo county board of education, and president of the Cerro Gordo county farm bureau for a number of years. On March 6, 1902, was married to Miss Bessie Warner, of Osage. Has one son, Wade, fourteen years old. Is a member of the Mason City Rotary club, under the classification of farmer, and of the Portland community church. Elected in 1928.

HENRY C. FINNERN.—Representative from Crawford county, was born at Fredesdorf, Holstein, Germany, August 13, 1877. Came to Crawford county in 1891, spending one year working on a farm and then started his career as printer and newspaper publisher. Is at present senior member of the firm of Finnern & Vosgerau, publisher of The Denison Bulletin at Denison. Married May 27, 1903, to Miss Frieda Vosgerau, native of Crawford county. They have four children: Lillian, Ruby, Arnold and Norma. One son died September 4, 1923, on the seventh anniversary of his birth. Member of Zion's Evangelical Lutheran church and has been an official of same for the past twelve years, now holding the office of financial secretary. President of the Denison Opera House Company since its organization in 1913. Was elected representative of the 56th district in 1928 on the democratic ticket.

SYLVESTER FLEMING.—Representative from Adair county, was born on a farm in Harrison township, Adair county, Iowa, October 4, 1873, the son of David and Charlotte Fleming. He was left an orphan at the age of seventeen when his father and mother were taken by death within eighteen days of each other. Educated in the one room rural school and Iowa State College at Ames. Was married April 4, 1899, to Clara I. Moyers, of Boone county, Iowa. Has two children, Ethel M. and Albert S. Has always taken an active part in community welfare and has held various offices of the township. Was appointed township chairman of the World War work, charter member of Adair county farm bureau and elected its first secretary. A farmer by profession, and a breeder of Poland China hogs. Has spent twenty years in corn breeding, being the originator of what is known as Fleming's Yellow Dent. Lives on a farm in the township where born. Joined Congregational church when a young man. Never belonged to any secret organization. Republican in politics, having always taken active part in political affairs. Was elected November 6, 1928, a member of the forty-third general assembly from Adair county.

L. B. FORSLING.—Representative from Woodbury county, was born in Sioux City, March 23, 1890. Attended grade and high school in Sioux City, graduated in law

from Cumberland university; general practice in law in Sioux City since 1915. Police judge of Sioux City, 1918. Married Lillian Nash, February 12, 1914. Elected representative, 1920; re-elected 1922, 1924, 1926 and 1928. Republican in politics.

WM. T. GILMORE.—Representative from Cedar county, was born in Bellefontaine, Ohio. He was graduated from Iowa State College. Taught country school for two terms; afterward engaged in the clothing business for some years. Is president of the Cedar County State Bank. Is a member of the Knights of Pythias, Consistory, Mystic Shrine, State historical society and the farm bureau. Served on the city council for five years and was an alternate to the republican national convention in 1920. Elected representative in 1920, re-elected in 1922 and in 1926. Republican in politics.

H. M. GREENE.—Representative from Pottawattamie county, was born on a farm near Avoca, Iowa, September 6, 1882. He attended rural school and Avoca high school; graduated from the law department of the State University of Iowa in 1906. He was admitted to the bar the same year but returned to farming, at which he is engaged at the present time. He enlisted as a private in L company, 168th infantry, Rainbow division, and was later made a sergeant. He was twice wounded. He is a charter member and first commander of Fred Funston Post, American Legion at Avoca, Iowa. He is a Mason, a Shriner, and in politics a republican. Member of the forty-second, forty-second extra and forty-third general assemblies.

DAVID M. GRISWOLD.—Representative from Madison county, was born in Marion county, Ohio, September 5, 1863. Came to Madison county in 1866 where he has resided since, excepting ten years during which time he has served as secretary of the Hawkeye Telephone company. He attended the public schools and taught in the schools for several years. He has served in all of the different township offices and as clerk of the district court for eight years. Is now engaged in farming. Is a director of the Citizens National Bank of Winterset. Married Lulu E. Piatt of Madison county on March 11, 1891. To this union a son and a daughter have been born. A member of the Knights of Pythias, a republican in politics.

LENUS HAGGLUND.—Representative from Page county, Iowa, was born in Sweden, May 11, 1864. He came to Illinois, Henry county, with his parents, August, 1867. Then moved with his parents in the spring of 1876 to a farm near Essex, Page county, Iowa. Farming has been his life work. Awarded gold medal in 1926 in master farmer contest. Attended rural schools and Western Normal College at Shenandoah, Iowa. Has always taken an active part in church, school, and public affairs. Has served as township trustee, school director, president of the school board, school secretary and treasurer, member of the county board of education, president of the Page county farm bureau and also treasurer of same. Was married to Alice Seabloom, March 19, 1891. To this union five children were born, four sons and one daughter. One son met his death in an accident on the harvest field August 16, 1919, and another son, the youngest, died suddenly June 6, 1927. He is a member of the Presbyterian church. Elected representative in 1926 and 1928. Republican in politics.

L. W. HALL.—Republican representative from Wapello county, Iowa, was born in Ottawa, Illinois, September 22, 1883, and came with his parents to Eldon, Iowa, in March, 1895. He attended the public schools of Eldon. He and his brother engaged in the grocery business several years. In 1904 he became a traveling salesman for John Morrell & Co., meat packers of Ottumwa, Iowa. He worked in that capacity till 1912, when he was promoted to branch house manager first at Mobile, Alabama, then at Syracuse, N. Y., then Memphis, Tenn. In 1922 he left the employ of the Morrell company and came back to Eldon to engage in farming and stock raising with his brother. Mr. Hall was married to Miss Chloe McCrary in 1905 and has one daughter, Madalyn. He is a Shriner and 32d degree Mason, is president of the Iowa Fair Managers Association, secretary of the Wapello County Agricultural Fair Association, a member of the county board of education and has served for six years on the Eldon board of education. He is also secretary of the community club and active in all community affairs of his county.

JOHN T. HANSEN.—Representative from Scott county, was born in the city of Davenport, Iowa, November 28, 1858. He attended the rural schools and afterwards received some private instruction. Learned the blacksmith trade, but went to farming when he became of age. Was married March 12, 1887, to Emma Harst of Scott county, who died October 6, 1897. There were born to them four children, two boys and two girls. Both boys are World War veterans. One served with the 88th division in France. Has served on the board of education of Sheridan township, one term as justice of the peace and as vice-president of the Scott county farm bureau. A member of the Iowa farm bureau federation. Served in the thirty-seventh, thirty-eighth, fortieth, forty-first and forty-second general assemblies. A member of the Woodmen of the World. A republican in politics.

HENRY N. HANSON.—Representative from Winnebago county, was born on a farm in Webster county, Iowa, September 3, 1876. He received his education in the rural schools of his county, in Luther Academy at Bode, Humboldt county, Iowa, and at the Humboldt college, Humboldt, Iowa. He engaged in the general merchandise business with his father in 1893 until moving to North Dakota in the fall of 1902, filing on a homestead on which he lived and proved up in 1909. He then returned to Iowa and settled on a farm in Winnebago county. He served as a member of the board of supervisors, resigning to better look after his duties on the farm. Since 1914 he has acted as auditor of the co-operative elevator and creamery association at Leland. In June, 1928, was elected president of the Leland Co-operative bank; served in the forty-first, forty-second and forty-second extra general assemblies; was re-elected as a member of the forty-third general assembly in the November election of 1928; is a republican in politics.

H. C. HATTENDORF.—Representative from Osceola county, was born in Lake county, Indiana. He received his education in the parochial and public schools. Learned the carpenter trade and worked at it for a number of years. He has served as township clerk and as secretary of the school board. He was a member of the county board of supervisors for three terms and was elected twice chairman of the board and has been township assessor. He married Louisa Glade in 1892. Engaged in farming and stock raising. Was elected representative in 1922, re-elected in 1924 and 1926. He was seated in the forty-third general assembly but in an election contest lost to O. J. Ditto. A life-long republican.

L. W. HATTER.—Representative from Iowa county, was born in Keokuk county, Iowa. Moved with his parents to Millersburg, Iowa, in 1865. Was in the general merchandise and drug business until 1903. Served as county treasurer until January, 1909, and since then has been engaged in farming and in the banking business. A member of A. F. and A. M., number 231, and Iowa consistory number two. A republican.

J. N. HAYES.—Junior representative from Dubuque county. Born in Dubuque, educated in the parochial schools, and Campion College, Prairie Du Chien, Wisconsin. Entered the World War in August, 1917, served in the navy in foreign waters from April, 1918, to April, 1919. Honorably discharged. Engaged in general insurance business up to the present time. Married in 1922 to Florence McVay. They have three children, Robert, James, and Marian. A democrat in politics.

J. M. HEALD.—Representative from Chickasaw county, was born at Bradford, Chickasaw county, Iowa, January 26, 1861. Educated at Bradford academy and State Teachers college. Taught in the public schools of Chickasaw county for several years. Married to Alice R. Green of Winchester, Illinois, in 1886. Has engaged in farming for a large part of his life. Has always been interested in and connected with public affairs. A republican in politics.

E. O. HELGASON.—Representative from Emmet county, was born in Mason City, Iowa, November 7, 1872. At the age of seven he moved with his parents to a farm in Seneca township, Kossuth county. He attended district school, completed a commercial course in a business college and attended Iowa State College at Ames two years. Except for three years in Louisiana, associated with his brothers who were levee contractors along the Mississippi, he has always lived in Iowa. Taught school

two years. Moved to a farm adjoining Armstrong in 1909 and at present resides in Armstrong. Married in 1900 to Mary Jenson and to this union were born five children, Lloyd, Ione, Lorenzo, Marietta and Viola. Among other offices of trust filled by him he has served as road superintendent, township trustee and clerk, secretary of the Seneca township district school board eight years, director of the Armstrong consolidated school district eleven years, president of the board eight years, and republican county committeeman. Elected state representative to fill the vacancy in the forty-second extra session of the Iowa legislature caused by the death of R. B. Crone. Re-elected to the forty-third.

LAFE HILL.—Representative from Floyd county, was born in Ringgold county, Iowa. At the age of fourteen years was thrown on his own resources. He worked on a farm, in a brick yard and on railroad construction, attending school at odd times until about the age of eighteen, when he had saved sufficient money to enable him to enter academic and college work. During that time he read law for two years with C. W. Mullen of Waterloo, afterwards state's attorney general. He then took up teaching at Troy Mills and Walker, in Linn county, and was later superintendent of schools at Seymour and other places in southern Iowa. At the close of his school work he entered the newspaper business, and is now publisher of the Advertiser at Nora Springs. His father was a veteran of the Civil War. He was married to Florence A. Fay of Troy Mills. Their three children grew to manhood and womanhood, a daughter, Fausta, and sons, Brant and Lyle. Both sons served in the World War, and Brant gave his life for his country. Throughout his life he has been an active republican and has attended a large number of the state and district conventions for the past thirty years. He was elected a delegate from Iowa to the National Yeoman Conclave held at Colorado Springs in 1904. He was appointed by Governor Kendall a delegate from Iowa to the National Laymen's Educational convention called by the United States commissioner of education in Des Moines in 1922. He attended the Mississippi Valley flood control convention as a delegate from Iowa held in Chicago in 1927. In 1928 he was appointed a member of the board of curators of the Iowa State Historical Society of which he has long been an active member. He is a member of the Methodist church, a Mason and a Knight of Pythias and has served as an officer of the Pythian grand lodge. Elected representative in 1924 and re-elected in 1926 and again in 1928. The speaker of the forty-second general assembly appointed him as a member of the special banking committee to investigate the conditions of banking in Iowa and nearby states. This committee visited Nebraska, Kansas and the Dakotas, and held a number of hearings in Des Moines at which a large number of bankers and others appeared.

FRANK HOLLINGSWORTH.—Representative from Boone county, was born in Wisconsin. When two years old he moved with his parents to a farm in Dallas county, Iowa, which was his home until 1894. Entered the State University of Iowa in the fall of 1894, and graduated from the liberal arts and law school of the university in 1899. Began the practice of law at Boone, Iowa, in 1899. Married in 1901. He served as republican county chairman for many years. Was assistant county attorney of Boone county four years and elected county attorney in 1910 and 1912. City solicitor of Boone from 1917 to 1919. Served as county chairman for Boone county in liberty loan campaigns during 1918 and 1919. Aside from the law business, interested in farming and banking. A farm land owner and a director in the Boone State bank. A member of the various Masonic bodies, including the Shrine and the Consistory. Also a member of the Elks. Elected representative in 1926. Re-elected in 1928. A republican.

CHAS. A. HOLLIS.—Representative from Black Hawk county, born in Black Hawk county in 1867, oldest of a family of six boys and three girls. Father enlisted in the army from Troy, N. Y., and served three years. Was married in 1887 to Miss Carrie Buck of Black Hawk county and immediately went to farming for himself, at all times handling purebred and high-grade stock. Active in all organizations for the betterment of rural conditions. Moved to Cedar Falls in 1906 to educate his children, one boy and one girl. Traveled three years for the Independent Telephone association and promoted the first independent copper toll line between Burlington and Des Moines. Assisted in organizing and was president and manager

of the Black Hawk Oil Company, Cedar Falls. At the present time is in partnership with his son in the business of raising purebred Holsteins. Member of the First Brethren church. Elected representative in 1922, re-elected in 1924, 1926 and 1928. Republican in politics.

H. A. HOLMGREN.—Address, Ruthven, Iowa. Representative from Palo Alto county, was born at Britt, Iowa, Hancock county, in 1896. Later moved to Pocahontas county and then to Palo Alto county where he now resides. Graduate of the Rolfe and Ruthven, Iowa, high schools and Coe College, and in 1923 Iowa State College at Ames. Served three years during and following the World War in the navy doing foreign duty, with the marine corps. Member of the American Legion-Masonic lodge and various other social and civic organizations. Served as a director in the Palo Alto county farm bureau for three years. At present engaged in dairy farming and stock feeding. Elected to the legislature November 6, 1928. Republican in politics.

GEORGE M. HOPKINS.—Representative from Guthrie county, Iowa, was born October 16, 1866, in Bear Grove, Iowa. He was educated in the rural schools and the Guthrie county high school, the Western Normal college at Shenandoah, Iowa, and the Valparaiso Normal school, Valparaiso, Ind. He taught four years in the rural schools of Iowa and Nebraska, served seven years as principal of the Bassett village schools, eight years as county superintendent of Rock county, Nebraska, twelve years as president of the township school board and eleven years on the county board of education. He was married in 1894 to Anna Laura Green of Kirkwood, Nebraska. They have five children, Margie, Mark, Macey, Dorothy and Donald. In religious faith he is Unitarian. He has always taken an active part in politics and in the public welfare work of his community. He was elected representative in 1926 and 1928. A republican.

WILBER F. HUBBARD.—Representative from Pottawattamie county, was born on a farm near Neola, Iowa, March 24, 1885. Educated in the rural schools and the high school of Neola. Has followed the vocation of farming. Was president of the West Pottawattamie county farm bureau, and past master of the Masonic lodge of Neola. He is a member of the Presbyterian church. He was married to Vera Lynn Hamilton in 1909. They have four children, Joseph, Neal, Verna and Wilber Lynn. Was elected state representative in 1924, re-elected in 1926 and 1928. A republican in politics.

RALPH R. HUNT.—Representative from Louisa county, was born in Marshall township, Louisa county, 1879. Educated in the public schools of Wapello, Iowa. Worked at printer's trade four years, taught school nine years and was elected county superintendent of schools, 1906, serving in that capacity six years. He superintended the schools at Oakville, Iowa, one year after returning to his farm, in 1912. There are two children, Reed L. and Helen D. by his first wife, Mary Pearl Parsons, who died in December, 1913. November 22, 1924, he was united in marriage to Sofie Kramer. The past sixteen years he has devoted his entire time to farming. Elected to the legislature in 1926, re-elected in 1928. A republican.

HOMER HUSH.—Representative from Montgomery county, was born in West township, Montgomery county, on the farm which he now owns and operates, July 14, 1889. His parents settled in Montgomery county at an early time and lived for more than thirty years on this same farm. Educated in the schools of Montgomery county and Simpson college. Married Ada M. Fryrear in 1910. They have three boys, Howard, 17, Clarence, 14, and Merle, 8. He is a member of the Methodist church, Masonic lodge, and Eastern Star. Served as president of the Montgomery county farm bureau, and is now serving his first term as representative.

JOHN R. IRWIN.—Representative from Lee county, was born in the county which he represents, in the city of Keokuk, August 24, 1883. He received his early education in the public schools; was graduated from Lawrenceville Preparatory School, Lawrenceville, New Jersey, in 1902, and received the degree of Bachelor of Letters from Princeton University, Princeton, New Jersey, in 1906. He attended for a time the National University Law School, Washington, D. C. In 1907 he entered the

Irwin-Phillips Wholesale Dry Goods Company in Keokuk. This company was established by his grandfather, Stephen Irwin, in 1856. In 1909 he married Miss Florence Johnstone of Keokuk, whose grandfather, Edward Johnstone, served in the Third Constitutional Convention held at Iowa City in 1857, and also in the third and fourth sessions of the Territorial Council, and the second session of the Territorial House of Representatives. They have two sons, Alexander Johnstone Irwin and John Nichol Irwin II. In 1917 he took a summer course at the Iowa University in Military Training and Tactics. He is a director in the Keokuk Savings Bank and Trust Company. He is a trustee of the Keokuk public library, and has served as director of the Y.M.C.A. in Keokuk. Was elected state representative in 1928 and appointed postmaster of Keokuk in 1929. He is a republican, a member of the Presbyterian church, and a member of the American Legion. His grandfather, John W. Rankin, served in the Iowa senate from Lee county in the seventh and eighth sessions, and was colonel of the 17th Iowa Infantry in the Civil War. His father, John N. Irwin, served in the Iowa house of representatives in the sixteenth and nineteenth assemblies. His father also served five terms as mayor of Keokuk, was governor of Idaho under President Arthur, governor of Arizona under President Harrison, and United States minister to Portugal under President McKinley.

A. T. ISTDAD.—Representative from Winneshiek county, was born in Norway in 1862 and in 1869 came to the United States with his parents, who settled in Winneshiek county, where he has lived fifty-nine years. He attended the rural school and the normal school at Decorah, Iowa, one winter. He owned and operated a farm thirty-five years. In 1922 he rented his farm and moved to Decorah. Has held various offices in his township and county, acting as township clerk, assessor and county supervisor. He is married to Bertha Woldt and has two daughters. Member of the Lutheran church. Elected representative from the ninety-first district in 1926. Re-elected in 1928. A republican in politics.

BENJ. JAYCOX.—Representative from Delaware county, residence, Manchester, Iowa. He was born in Webster City, Iowa, and spent the early years of his life on a farm in Hamilton county. He received his education in the rural schools of the community and at Cedar Valley Seminary, at Osage, Iowa. He was in the grain, lumber and livestock business in Hamilton county until 1918 when he moved to his present residence in Delaware county. He has since been engaged in farming. He was married in 1894 to Anna S. Christenson (deceased), has four children; Ray I., George C., Emma C., and Ruth A. He is a member of the Congregational church, M. W. A. 7848, and A. F. & A. M. 547. Republican in politics.

J. H. JENSEN. Representative from Kossuth county, was born September 2, 1885, on a farm in Seneca township in the county which he now represents. He received his education in the rural schools of his county and at Luther college at Decorah, Iowa. Occupation is farming and live stock feeding. Was married June 7, 1917, to Inga Jorgenson of Winnebago county. Has one son, Teddy V. Jensen. He is a member of the Norwegian Lutheran church, the Iowa farm bureau federation and the Masonic lodge. A republican in politics.

FRANCIS JOHNSON.—Representative from Dickinson county, was born in Butler county, Iowa, August 6, 1890. His parents are F. H. and Anna Johnson of Terril, Iowa. Has lived at Terril since ten years of age. He was graduated from the Terril and Spirit Lake high schools and the college of law of Iowa State University. Was admitted to the bar in 1912. Married to Sara E. Thompson in 1914. In his home county he has served as president of the farm bureau, township clerk, member of the fortieth, fortieth extra, and forty-first general assemblies. Elected to the legislature in 1922, 1924, 1926 and 1928. He is actively engaged in farming and the breeding of Poland China hogs. Is a member of the Terril Methodist Episcopal church and the Richloyd lodge of A. F. and A. M. Republican in politics.

JOSEPH H. JOHNSON.—Representative from Marion county, was born on a farm in that county July 26, 1878. Attended the district school, graduated from Central college at Pella, Iowa, in 1902, and from the law department of the University of Chicago in 1905. Engaged in the general practice of law at Knoxville. He is presi-

dent of the board of education of the independent school district of Knoxville, a member of the national council of the Y. M. C. A., member of the state committee of the Y. M. C. A., a member of the Masonic lodge. Married Pearl Eastburn July 31, 1907, and has four children. Elected to legislature in 1924, re-elected in 1926 and 1928. Chosen speaker of the house of representatives of the forty-third general assembly. Republican in politics.

RAYMOND JOHNSON.—Representative from Keokuk county, was born in Richland, Keokuk county, Iowa, May 20, 1875. Attended school in Richland, graduated from the Richland high school and entered Cornell college in 1892, studying civil engineering. He then went to Iowa State College at Ames, where he graduated in the veterinary department in 1895. Married Kathryn M. Conner of Savannah, Mo., March 25, 1901. They have two children, Marie C. and Raymond O. He practiced the veterinary profession until August 1, 1899, when he was appointed veterinary inspector for the bureau of animal industry, United States Department of Agriculture. In December, 1912, he gave this up and returned to the practice of veterinary medicine, also entering the farming and live stock business at Richland. Has been active in political matters, is a member of farm organizations, the Methodist church, the Benevolent and Protective Order of Elks and Royal Arch and Scottish Rite Masonry. A republican in politics. Served in the forty-second, forty-second extra, and forty-third general assemblies.

J. A. KING.—Representative from Clay county, was born in Clay county, Iowa, April 13, 1876. Moved with his parents to the farm on which he now lives, when about three years old. Received his early education in the common schools and afterward attended Nora Springs seminary where he graduated in 1898. Taught in the country schools of Clay county three years. Was married to Effie A. Anderson, August 28, 1902. Has two children, James Russel, born August 23, 1903, and Julia Leone, born October 21, 1909. Has been actively engaged in farming since 1901 and was president of the Clay county farm bureau three years. Member of the Odd Fellows and Masonic lodges. Elected to the legislature in November, 1922, re-elected in 1924, 1926 and 1928. A republican in politics.

JOHN F. KLINE.—Representative from Davis county, was born in Wapello county, March 15, 1873. He attended the country schools and the Southern Iowa Normal at Bloomfield and Highland Park college at Des Moines. He taught in the country schools in Wapello and Davis counties and spent the summer seasons farming. He located in Davis county in the spring of 1896. He was married to Miss Susie Darnielle of Fabius township, Davis county, on September 4, 1901, and soon afterward moved to Bloomfield, where he has since made his home except for a portion of the year 1910, when he lived at Newton, Iowa, and was owner and publisher of the Newton Herald. During the years he has resided in Bloomfield he has been actively engaged in the merchandising of fuel, flour, feed and groceries. He is a member of the Christian church and has been on the official board of the church for more than twenty years. He is a democrat, has served as county chairman of that party several years and also takes an interest in the affairs of the party of the district and state.

IRVING H. KNUDSON.—Representative from Hamilton county, was born April 27, 1896, at Jewell, Iowa. Received his education in the Jewell public schools, the Jewell Lutheran college, and the State University of Iowa. In February, 1919, he enlisted as a private in the World War, and was discharged in April, 1919, as sergeant first class. Upon leaving the service, he took a position with the State Bank at Jewell, and at the same time became a partner with his father, Gilbert Knudson, in the general and live-stock auction business. In the fall of 1921 he was married to Miss Leafy Bergum of Westby, Wisconsin. They have two sons, Irving Howard, born October, 1922, and John Gilbert, born March, 1928. He is a member of the Lutheran church; was president of the Jewell community club for two terms; is also a member of the Hawkeye Post No. 550 of the American Legion. Returning from the forty-first general assembly, he moved to Ellsworth, Iowa, where he took a position as vice-president of the State Bank of Ellsworth. During the same year he was elected president of the Hamilton county bankers association and elected a

director in the State Bank of Jewell, Jewell, Iowa. This same year he joined the Chris Christenson Post No. 598 of the American Legion, Ellsworth, Iowa, and has been a member ever since. He was elected state representative in 1924 and re-elected in 1926 and 1928. A republican in politics.

C. W. LAMB.—Representative from Dallas county, was born in Dallas county June 7, 1868. He received his education in the Panora and Redfield, Iowa, schools. Employed in the harness making trade two years. For many years has been engaged in extensive farming. He has held every township and school office in his community and has given much of his time to the duties of those positions. Was highly instrumental in placing a consolidated school at Redfield, Iowa. Appointed on important committees during the World War. Has always been affiliated with the republican party. A member of the Christian church. Elected representative in 1928.

E. M. LICHTY.—Representative from Black Hawk county, was born in Orange township, Black Hawk county, Iowa, February 2, 1867. When he was six months old his parents moved on the farm where he has lived continuously ever since, and which he now owns. He received his education in the rural schools and business college at Waterloo; married in 1889 to Emma Miller of Somerset county, Pennsylvania. To this union were born seven children, one of whom died in infancy. He has made farming his life work, always raising and feeding a large number of hogs, besides dairying and cattle feeding. After being elected to the fortieth general assembly he resigned as president of the consolidated school board, secretary and treasurer of the telephone company (which office he held for twenty years), township trustee, and chairman of township farm bureau. The three sons and son-in-law are working the several farms consisting of 680 acres on a fifty-fifty basis. In May, 1921, his wife died and in December, 1922, he married Clara Miller of Waterloo, Iowa. Served in the fortieth, fortieth extra, forty-first, forty-second and forty-third general assemblies. A republican in politics.

FRANK B. LOMAS.—Representative from Howard county, born at Cresco, Howard county, Iowa, December 20, 1876. A resident of Howard county all his life. Graduate of Cresco high school class of 1894. Has been actively engaged in the retail hardware business thirty-four years, continuing the business established by his father in 1873. Has been active in the hardware circles of the state for the past twenty years, twice serving as president of the Iowa retail hardware association. Served six years on the city council and two years as president of the Cresco community club. Married in 1901 to Miss Mary Farnsworth of Cresco. Have two children living, Baird and Mynette, one son, Craig, having died in 1926. Member of Congregational church, Masonic order and of the I. O. O. F. Elected state representative from the ninety-second district in 1928. Republican in politics.

FRED C. LOVRIEN.—Representative from Humboldt county, was born on a farm in Humboldt county, July 26, 1875. He graduated from the law department of the State University of Iowa and began his practice of law at Humboldt in June, 1897, in which work he has since continued, being a member of the firm of Lovrien & Lovrien. Interested in farms and is a firm believer in the ultimate success of the corn belt farmers. Married Jennie Bell French November 30, 1901. They have seven children, Esther Bell, Freda, Gladys, Russell, Alice, Carroll Hope and Arthur. They lost one son, Kenneth. Member of the Baptist church. A republican in politics.

MARION R. McCAULLEY.—Representative from Calhoun county, was born in Calhoun county June 4, 1894, son of F. M. and Margaret Barr McCauley. Attended and graduated from the rural schools and city schools of Lake City, Iowa. Attended Waterloo Business College, State University of Iowa, State University of Kentucky, and graduated LL.B. in 1915. In law partnership with Honorable John W. Jacobs, Lake City, Iowa, since graduation. Married in 1915 to Miss Blanche Hinton, Lake City, Iowa. Have one child, Marion R., Jr. Enlisted in regular army, World War; later commissioned as second lieutenant; holds rank of captain of infantry. Member of Masonic orders, including Shrine; Alpha Delta Sigma and Delta Chi national college fraternities. Member of American Legion; member of school board, independent school district, Lake City. Baptist in religion. County attorney of Calhoun county

two terms, city attorney Lake City several years. Elected representative in 1924. Member of forty-first, forty-second, forty-second extra, and forty-third general assemblies. Republican in politics.

D. R. McCREERY.—Representative from Linn county, was born on a farm near Cedar Rapids, February 14, 1881, and has lived in Linn county all his life, where he received his education in the public schools. Was married to Letitia M. Quass in 1906. Has always been actively engaged in farming and stock raising and is now a breeder of purebred Duroc Jersey swine. He was elected state representative in the November election, 1928, as a candidate of the republican party.

AZEL H. McILRATH.—Representative from Poweshiek county, born near Hartwick, Iowa, March 3, 1897, son of J. L. and Lizzie A. McIlrath. Graduated Grinnell high school in 1913, and Iowa State College in 1919. Chose live stock auctioneering as a profession in 1917. Volunteered for army service May 11, 1918. Discharged November 26, 1918. Made trip to France in 1919 in charge of shipment of 750 dairy cattle for French government. Married Gay M. Huston, of Grinnell, January 12, 1920. They have three children, Mildred, Paul and Margaret. Following the deflation he supplemented his sale work with other business activities. Editor of the Brooklyn Chronicle, September, 1923, to January, 1927. Member Congregational church, K. of P. and Masonic lodges, and Officers Reserve Corps, U. S. Army. Elected on republican ticket in 1926, succeeding his father. Re-elected in 1928.

J. E. McINTOSH.—Representative from Muscatine county, was born on a farm in Goshen township, Muscatine county, Atalissa, Iowa, October 15, 1868, where he lived until he reached the age of seventeen, attending the country school and Atalissa school. He graduated from the law department of the State University of Iowa in 1892, and is now practicing law in West Liberty of which town he was mayor for twelve years. Has been president of the Citizens Savings Bank continuously since its beginning in 1908 to the present time. He attends the Presbyterian church, is a thirty-second degree Mason, Odd Fellow, Knight of Pythias and Modern Woodman. Republican in politics.

J. E. McMILLAN.—Representative from Benton county, was born in Benton county, Iowa, November 16, 1860. Educated in common schools. He married Nora I. Pitts, November 2, 1882, and has five children, Leslie, Lawrence, Nancy, Glen and Wilhelmina. Has taken an active part in county and community affairs for many years. Was member of board of directors of Benton county, chairman of the township farm bureau most of the time since organized and served two years as vice-president. Was county chairman of the campaign for the eradication of bovine tuberculosis in Benton county. Has always been a booster for good roads. Made a King road drag when first invented by Mr. King of Missouri and dragged roads near his place for a number of years gratis before road officials thought of paying for road dragging. Served as a member of the legislature in forty-second, forty-second extra and forty-third general assemblies. Has been a member of the Prairie Creek Church of Christ for many years and is at present chairman of the board. A republican in politics.

HOWARD A. MATHEWS.—Representative from Des Moines county, was born on a farm September 27, 1866, attended district school and was graduated from the Danville, Iowa, high school in 1887. He was married to Miss Emma A. Gugeler, October 29, 1896. Four children were born to them, Alvin and Grace being married, the former living in Buffalo, New York, the latter at Danville, Iowa; George and Lorin live at home. Taught school twelve years in the fall and winter, working on a farm during the spring and summer. In 1899 he was elected county superintendent of schools and moved to Burlington. This office he held nine years. He was then elected principal of the Washington school, Burlington. Was unanimously re-elected the following year, but gave up school work and moved to the farm in the spring of 1910, which is now his home. He was elected state representative in 1922, 1924, 1926 and 1928. Elected speaker pro tempore of the forty-second and forty-third general assemblies. He is a member of the First Congregational church at Danville. A republican in politics.

GEO. E. MILLER.—Representative from Shelby county, was born November 6, 1876, in the same county which he represents in the legislature. Attended the district school and completed the high school course at Harlan, Iowa. He taught school five years in earlier life; has held various offices of trust in his township and county, acting as president of school board, assessor and county supervisor for nine years. He was elected representative in 1922, serving during the fortieth, fortieth extra, the forty-first, forty-second, forty-second extra and forty-third general assemblies. Was married in 1903 to Della Ramsey of Portsmouth, Iowa. They have three daughters. Mr. Miller has been engaged in active farming ever since married. Is a member of the Masonic order and is a Shriner. A democrat in politics.

A. H. MOUNCE.—Representative from Van Buren county, was born on a farm in Jewell county, Kansas, October 4, 1872. Was brought by his parents to Iowa in 1874. Received his education in rural schools and the Keosauqua high school. He was married December 23, 1896, at Center Point, Iowa, to Ida May Cross, now deceased. Was again married in 1926 to Ruie Sheets of Keosauqua, Iowa. Has four children: James Rex, Charles Roy, Arthur Merle and Lona Marguerite. Followed farming until January 1, 1913, when he was appointed deputy clerk of the district court of Van Buren county. Served four years and was then elected clerk of the district court and served six years, when he was again appointed deputy clerk and served four years and five months. Has also held the following offices: Township assessor, member of town council, secretary of school board and county chairman of republican central committee. Elected representative in 1928. A republican in politics.

C. H. NELSON.—Representative from Hancock county, was born December 12, 1859, in Denmark. He immigrated to the United States in the year 1871. He lived on a farm near Clear Lake, Iowa, for a period of approximately fifteen years. The following are some of the offices which he has held and still holds: He has been president of the Farmers Mutual Insurance Association over thirty years. He was one of the organizers of the Farmers Elevator of Garner, Iowa, and held office continually in this association twenty-one years. He has been holding office in the Farmers State Grain Dealers Association sixteen years. At present he is vice-president of the Farmers Elevator Insurance Association of Iowa. He was president for three years of the Farmers National Bank of Garner, and has served on the board of supervisors of Hancock county. He was assessor two terms and also president of the educational board of Concord township for the same period of time, and vice-president of the farm bureau of Hancock county. He followed the occupation of farming up to the year 1926, when he retired and moved to Garner.

FRED W. NELSON.—Representative from Story county. His parents came from Denmark in the late sixties and found employment soon after in the silver mining industry in the Carson Valley, state of Nevada. A few years later they moved to Iowa, located on a farm in Grant township, Story county, where the representative was born on April 7, 1886, and where he still resides. He received his early education in the rural schools and later at Highland Park college at Des Moines, Iowa, and Iowa State College. Was married to Edna H. Smith, February 22, 1911. Has four children, Avis Vere, Richard F., Robert L., and Donald L. Served as township clerk eighteen years, as board member of the Story county farm bureau four years, treasurer three years, and president three years. Is a member of the Nevada Lodge No. 99 A. F. and A. M. Was master of that order in 1926. Is also a member of Q. E. S. Served as a member and president of the North Grant consolidated school board. Is board member of local shipping association and farmers elevator company. Member of Nevada, Iowa, Rotary club. Awarded master farmer medal, January 13, 1927. Member of Lutheran church. Elected representative in 1928. Republican in politics.

JOHN EDMUND O'BRIEN.—Representative from Allamakee county, was one of the nine children of Michael Smith O'Brien and Henrietta Alice O'Brien. He was born in Oneida county, New York. Came to Allamakee county, Iowa, with his parents in September, 1870. He drove ox teams and worked on farms until 1884, when he went to northwestern Iowa and South Dakota and herded cattle. In 1891 and 1892

he worked as a carpenter at Sanborn, Rock Rapids and Sioux Falls. He also worked as a carpenter and builder in Birmingham, Alabama, and Jackson, Mississippi. In 1892 and 1893 he helped install exhibits at the exposition in Chicago and in May, 1893, was appointed as one of the Columbian Guards at the World's Columbian Exposition, Chicago. At the close of the exposition went to California. Put up Canadian exhibits at the Midwinter Exposition in Golden Gate Park in the winter of 1893 and 1894. In 1894 he returned to Waukon, Iowa, following the trade of contractor and builder until 1898. He was a member of Company "I", 49th Iowa National Guard for several years. A few days after war with Spain was declared he went to Pensacola, Florida, and enlisted May 5th, 1898, in the regular U. S. Navy for one year as first class petty officer. He was honorably discharged at the close of the war with Spain. Returned to Waukon. Was admitted to the bar in 1899 and in connection with practice of law engaged extensively in real estate business and was interested in stock ranch and farms in North Dakota and Iowa. In 1902 he was married to Miss Decorah Grattan, at Medford, Oklahoma. They have two sons, Henry Grattan O'Brien and John Gordon O'Brien. He is a member of the Knights of Pythias, Bayard Lodge No. 121, Waukon, Iowa. In politics a republican. Elected to the forty-third general assembly in 1928.

GEORGE O'DONNELL.—Representative from Carroll county, was born in Stephenson county, Illinois. Came with his parents to Carroll county and lived on a farm five miles northwest of Carroll. Was township trustee of Maple River township six years, superintendent of road and road dragging eight years. Employed with Chicago & Northwestern railroad the last five years. Was elected state representative from the fifty-fifth district of Iowa on the democratic ticket from Carroll county to serve in the forty-third general assembly.

CREIGHTON J. ORR.—Representative from Clayton county. Born in Postville, Iowa, April 26, 1885. Moved with his parents when six years old, to Monona, Clayton county, Iowa, where he has since resided. Received his education in the public schools. Has been engaged in farming and is now in the mercantile business. Has served as township clerk and mayor. Was married June 9, 1909, to Jean McClelland of Monona. They have one son, Thomas M., born September, 1918. Member of I. O. O. F. and Masonic orders including Shrine. In politics he is a republican.

H. C. PATTISON.—Representative from Jefferson county, was born on a farm near Fairfield, Iowa, March 7, 1868. Farmer. Married Eliza Stout March 17, 1896, who died August 13, 1924. Had three children. Earl, deceased, and Paul and Edna still living. Served on the county board of supervisors, was secretary of the school board, township clerk and trustee, and director and treasurer of the Farmers Insurance company. Member of the Presbyterian church and Odd Fellows lodge. Elected representative in 1926. Re-elected in 1928. Republican in politics.

HARRY C. PAULSON.—Representative from Clinton county, was born in Clinton, Iowa, March 23, 1891. When nine years of age, he moved with his parents to a farm on the outskirts of the city. He was educated in the rural and city schools of Clinton county, attended Augustana College, Rock Island, Illinois, also Iowa State College at Ames. While at Ames he won a scholarship in a competitive judging contest. He owns his farm and is engaged in dairy farming. In 1916, he married Rachel Chapman, daughter of the Rev. R. K. Chapman of De Witt, Iowa, and has two sons, Eugene and Stanley. Elected to township office 1914-1916, and director of the farm bureau, 1928. He is a member of the Congregational church and of the Masonic order. Elected representative in 1928. A republican in politics.

CAROLYN CAMPBELL PENDRAY.—Representative from Jackson county, first woman to serve in the Iowa general assembly, was born at Mt. Pleasant, Henry county, Iowa, in 1881. Was educated in the public schools of Mt. Pleasant, graduating from the high school in 1899. Her professional record includes twenty years in educational work including seven years as county superintendent of schools of Henry county, Iowa. Was married to William James Pendray, of Mt. Pleasant and Oskaaloosa, in 1920. An active democratic party worker, having served in the capacities of county chairwoman for Jackson county and member of the state central committee as chairwoman for the second congressional district. Since 1923 her home

has been in Maquoketa, Jackson county, where she is a member of the Congregational church, P. E. O. and D. A. R. societies, and interested in other activities.

JAMES L. RANDALL.—Representative from Lucas county, was born October 14, 1877, of Scotch-Irish parents in Lucas county, Iowa. Received his education in the county schools. Grew to young manhood on a farm, and has always followed agricultural pursuits. He was married October 15, 1899, to Miss Marguerite Noland, formerly of Hardin county, Iowa. They are both members of the United Brethren church at Chariton, Iowa. In the fall of 1910 he purchased a farm of his own moving to this place in the spring of 1911. He was steward of the county farm four years, beginning in 1912. After moving back to the farm he was elected township assessor two terms. Was elected to the county board of supervisors, serving in that office three years, and was elected state representative in the fall of 1928.

Z. S. RATLIFF.—Representative from Henry county, was born November 25, 1862, in the county he now represents in the legislature. He received his education in the rural schools and Whittier college. He was married to Amelia Dorcis Kramling of Kahoka, Missouri, October 7, 1891. Has one son, Paul, who is operating the home farm. He has engaged in farming and banking. Resigned as member of the executive committee of Iowa farm bureau federation when becoming a candidate for the legislature. Is an active member of the Presbyterian church. Elected to the general assembly in 1924, re-elected in 1926 and 1928. A republican in politics.

ED RAWLINGS.—Representative from Monona county, was born in Platteville, Wisconsin in 1871. He came to Monona county, Iowa, in 1875. Received his education in the common schools until he reached the age of seventeen years, was then left to his own resources, both of his parents having passed away. Married Miss Effie Miller in 1896, who died January 8, 1929. They were the parents of four sons. He and his family have resided in Onawa for the past twenty-five years. He has held various offices, among them that of county sheriff for seven years. At the present time he is a member of the Onawa board of education; president of Monona, Harrison, and Crawford county fair circuit; president of Monona county farm bureau and treasurer of Monona County Mutual Fire Insurance Association; secretary and treasurer of the Illinois Central Elevator Company. In politics he is a democrat.

B. F. READ.—Representative from Warren county, was born December 25, 1865, on a farm near New Virginia. Educated in the public schools in New Virginia and spent two winters in Simpson College at Indianola, Iowa. Married in 1894 to Estella Jane Strock. Five children were born to them, Jarona, Olive, John Clark, Boyd Francis, and Leon Strock. They are all living except Boyd Francis who died in the spring of 1924 while attending the Des Moines University. Member of the Methodist church, Masonic lodge, Eastern Star and the I. O. O. F. Republican in politics and a member of the forty-third general assembly.

O. J. REIMERS.—Representative from Lyon county, was born March 16, 1878, in Scott county, Iowa. Came to Lyon county, Iowa, in 1885. Attended the district school and later the Rock Rapids high school. He then entered Northwestern Union college at Le Mars, Iowa, graduating after two years from their commercial course. Has completed a law course with the La Salle Extension University. Taught rural schools three years, and then took up the occupation of farming. Was married in 1905 to Ella Rohde of Inwood, Iowa. Has one daughter, Elva. Was secretary of a township school board fourteen years, secretary and director of the Farmers' Elevator Company of Alford, Iowa, fifteen years, president of the Lyon County Farm Bureau 1919-1923, and treasurer of the bureau in 1924. Was elected representative in 1924 on the democratic ticket and re-elected in 1926 and 1928. Member of the Congregational church, Masonic order, I. O. O. F. and other fraternal organizations.

WALTER B. RENO.—Representative from Polk county, was born in Des Moines, Iowa, March 8, 1899. He attended the Elmwood grade school and West High school, Des Moines, and was graduated from the law department of the University of Iowa at Iowa City, in 1923. He began the practice of law in Des Moines that year soon after graduation. Was married October 15, 1924, and has one child, a son. He is a member of the American Legion, Argonne Post, Des Moines.

WILLIAM S. RICE.—Representative from Clinton county, was born near Eivira, Clinton county, Iowa, March 3, 1865, the son of John F. and Eliza H. Rice. His parents were natives of Indiana county, Pennsylvania, who came to Iowa in 1864. In 1867 the family moved to the farm now owned and occupied by the subject of this sketch where he has since continuously made his home. He was educated in the local schools. Has been engaged in the occupation of farming all his life. He has been honored by being elected to the following offices: Secretary of school board, school director, township clerk, township assessor, county supervisor and state representative. He married Dorathea S. Christiansen of De Witt, Iowa, a native of the same county as himself. He is a member of the Lutheran church and the Masonic order, and is a republican in politics.

R. L. RUTLEDGE.—Representative from Webster county, was born on a farm near Fort Dodge, Iowa, in 1888. Was graduated from Fort Dodge high school in 1908; won a scholarship to Iowa State college in the state judging contest at the Iowa state fair in 1908. Entered Ames in fall of 1908, called home by sickness of father in the spring of 1912, and has operated the farm near Fort Dodge ever since, with the exception of seven months in the aviation service in 1918. Married in 1917 to Mabel Mears of Marshalltown, Iowa. Three girls, Jean, Ann and Alice. Interested in farm bureau work and agricultural activities before and since the war. Member of the international committee on agriculture of Kiwanis International. Elected representative from Webster county November 2, 1926, re-elected November 6, 1928.

JOHN RYDER.—Senior member of the house of representatives from Dubuque county, was born and reared in Dubuque, Iowa. He was educated in the parochial schools. He graduated from the Bayless Business College. For twenty-five years he was the junior member of the Ryder Brothers' wholesale grocery firm. In 1919, he organized the Ryder Realty Company and served as vice-president until January, 1925, when he retired from the firm. For the past fifteen years he has served as state chief ranger of the Catholic Order of Foresters of Iowa. In March, 1925, he was elected member of the board of education of the city of Dubuque and was appointed chairman of the finance committee. He was married in November, 1917, to Miss Anna L. Killeen, who died in May, 1923. He was elected to the general assembly November, 1924, re-elected in 1926 and 1928. A democrat in politics.

J. F. RYLANDER.—Representative from Marshall county, was born in Sweden March 29, 1876. Came to Marshall county, Iowa, in 1893. Was educated in the common and extension schools of the old country and the Friends Academy of Le Grand, Iowa. Married Gertie H. Johnson of Le Grand July 24, 1901, and in the spring of 1902 began operations on a rented farm in the Le Grand community. There are three children in the family, Lois H., Carl E., and Hilda Jeannette. Has always been interested in the farmer's problems and has given considerable assistance to the organization of the farm bureau in Iowa and Minnesota. Was a member of the board of directors of Marshall county farm bureau for a number of years. Was elected president for three terms, but declined the honor for the third term because of lack of time. Is a stockholder in the Central Iowa Fair Association and is now serving the second term as its president. Is an active member of the Friends Church and a republican in politics.

CARL W. H. SASS.—Representative from Woodbury county, was born in Sioux City, Woodbury county, Iowa, April 19, 1888. Attended grade and high school in Sioux City, Iowa. Was graduated from Morningside College in 1915 and from the law college of the University of Chicago in 1919. Spent seventeen months in the military service during the World War, receiving commission as second lieutenant in the field artillery. Has been in the general practice of law in Sioux City, Iowa, since 1919; also justice of the peace from 1921 to 1928. Is a member of the American Legion and Masonic orders. A republican in politics.

LEVI B. SHANNON.—Representative from Cass county, was born in Warren county, Iowa, March 28, 1877, the oldest son of James M. and Agnes Shannon. His father was a soldier in the Civil War, a member of the First Iowa Cavalry, Company D. Mr. Shannon was united in marriage to Maude A. Greenwood November 29, 1903. Two sons were born to this union, Howard J. and Elmo L. Mrs. Shannon

died January 22, 1920. He was later married to Mrs. Stella M. Wilson. Mr. Shannon entered the ministry while still in his teens. He is affiliated with the republican party and was elected to the legislature in 1928.

LEROY SHIELDS.—Representative from Clarke county, was born January 29, 1880, near Hopeville in Clarke county, Iowa, on a farm which he now owns and where he has continuously made his home. His parents came to Iowa in early childhood and knew the hardships of pioneer life. His father, J. H. C. Shields, was a veteran of the Civil War and a leader in all community interests. His mother, Frances Lawrence Shields, to whose pure life and gracious spirit he gladly pays tribute, is still living at the age of eighty-one. The subject of this sketch received his education in the local schools, was a teacher for four years, minister of the Christian church for three years, and held evangelistic meetings in several churches in the state. Recent years have been devoted exclusively to his live stock and farming interests. He is a charter member of the Clarke County Farm Bureau, member of the Masonic order, and the republican party.

LEONARD SIMMER.—Representative from Wapello county, was born in Wapello county, 1890. Graduate of public schools, Agency, Iowa, of Iowa Wesleyan college in 1914, of law school of State University of Iowa in 1920. Engaged in the practice of law in Ottumwa, Iowa, since 1920. President, Wapello Oil Company, Ottumwa, Iowa. Member of the forty-second and forty-third general assemblies. Married in 1915 to Agnes Shank of Agency, Iowa. Has four children.

GEORGE W. SMITH.—Representative from O'Brien county, was born in Richland county, Ohio, January 24, 1868, coming to Benton county, Iowa, in 1884. He was educated in the public schools of Ohio and Tilford Academy at Vinton, Iowa. Moved to Sioux county in 1889 and was married in 1890 to Effie Troutman of Benton county. Four sons were born to them, Clarence E., Orlo H., Jesse E., and Marvin W. Jesse E. died while in S. A. T. C., Morningside college, in 1918. Mr. Smith moved to O'Brien county in 1902, where he engaged in farming and the raising of purebred cattle and hogs. He retired from the farm in 1920 and has since lived in Paulliria, of which town he served as mayor for several years. He is a member of the M. E. church, a thirty-second degree Mason, a member of the Eastern Star and Modern Woodmen of America, and is a republican in politics. Member of the forty-first, forty-second, forty-second extra, and forty-third general assemblies.

FRANK J. SWANSON.—Representative from Plymouth county, was born in Sweden October 19, 1865. Came to America with his parents in 1869 stopping first in Chicago, Illinois, for nine months. Then in 1870 the family went further west, locating on a homestead in Union county, South Dakota. After receiving what education the country schools of that date could give, he spent three years in the University of South Dakota, after which he again returned to his father's farm and helped operate it. He married Betsey Johnson of Union county, South Dakota, in 1890. Bought a farm of his own and continued farming it until 1901. He moved to Plymouth county, Iowa, and was engaged in hardware and furniture business in Akron, Iowa, for several years. Was also general manager for the Farmers' Grain Company, of Akron, Iowa, for three years. At this writing, he operates his farm on a fifty-fifty plan with his tenant. He is a member of the farm bureau and belongs to the Masonic order. He is Lutheran by faith and republican in politics. Elected state representative in 1928.

CHAS. W. TAYLOR.—Representative from Audubon county, was born on a farm south of Victor, Iowa, January 29, 1878. Moved with his parents to Audubon county, October 10, 1881. Received his education in the rural schools of the county, and attended Drake University for a short time. From early manhood has been engaged in general farming, live stock breeding and feeding and is now operating a farm north of Audubon, Iowa. Has been township school treasurer for a number of years, and is a member of the Blue Chapter, and Knight Templar of the Masonic order. Was married to Gertrude Cozine May 27, 1903, to which union three daughters were born. Was elected to represent the thirty-fourth district in the forty-third general assembly in 1928. A democrat in politics.

SAMUEL R. TORGESON.—Representative from Worth county, was born in the county which he represents, May 28, 1892. He received his early education in the rural schools and at Waldorf college. In 1917, he received the Bachelor of Arts degree from St. Olof college. He married Miss Emma Dahl of Worth county. They have a son, Dean Nathan, born May 2, 1926. He is cashier of the Farmers Trust and Savings Bank of Joice, Iowa. Other positions which he holds are chairman of Worth county republican committee; member of county board of education; secretary of Waldorf College association. He is a member of the Lutheran church. He was elected to the legislature in 1926 and re-elected in 1928. He is a republican.

J. B. TRUAX.—Representative from Buchanan county, was born in Indiana in 1859. In 1864 he moved to Iowa with his parents who settled on a farm in the northern part of Buchanan county. He followed the occupation of farmer until 1884. He worked in a general store for a number of years, and in 1892 was elected county recorder for Buchanan county and served in that capacity twenty years. During that time he purchased a set of abstract books and followed that occupation until 1923. He was married at Hazleton, Iowa, November 7, 1880, to Ella O. Lawrence, and to them was born one daughter who is now the wife of A. J. Schuette, proprietor of the book store in Independence. Mr. Truax is a member of Independence Lodge No. 87, A. F. & A. M., and has been its secretary for twenty-eight years. He is also a member of O. E. S. and of the Methodist church. He has always been a republican in politics. He was elected representative of the sixty-seventh district in 1924 and re-elected in 1926 and 1928.

GEORGE J. VAN BUREN.—Representative from Jones county, was born on a farm in Hardin county, Iowa, March 18, 1882, and moved in 1884 to western Kansas with his parents, coming back to Black Hawk county, Iowa, in a prairie schooner in 1889. Graduated from Epworth Seminary in 1901 and Cornell college in 1904. For ten years thereafter he followed the professions of civil engineering in Mexico and teaching—having taught in Illinois and Arkansas high schools, Drury college and the Nebraska State Teachers' college. He has farmed in Jones county the past eleven years. Married to Eda May Cramer June 12, 1907, and has the following named children, John, Helen, Ruth and Paul. He is the past president of Jones county farm bureau, ex-chairman of Jones county republican central committee, a member of the Presbyterian church, Masonic lodge and O. E. S. A republican in politics.

G. E. VAN WERT.—Representative from Franklin county, was born in Grundy county, Iowa, August 13, 1880. He moved to Franklin county in the spring of 1888. He married Miss Mabel Hansell December 25, 1903. They have seven children: Lela, Mildred, J. S., Elsie Mae, Charles, Harriett and Howard. He is a member of the board of education, has served as township assessor, and is a director in the co-operative creamery, Farmers' Elevator Company, Franklin County Protective Association and for four years served as president of the county farm bureau. He is a member of the Church of Christ at Hampton, a republican in politics and a farmer. Elected state representative in 1928.

D. A. VAUGHN.—Representative from Ringgold county, was born on a farm in Fairfield county, Ohio, July 14, 1872. Moved with his parents and sister to Ringgold county, Iowa, in October, 1882. Received his education in the schools of the county and attended the old Shenandoah college for one term. From early manhood he has been engaged in general farming, live stock breeding and feeding. He has held a number of township and other offices of trust, is a member of all of the branches of the I. O. O. F. and Order of the Modern Woodmen. He was married to Susie E. Hutchinson of Benton, Iowa, in January, 1901, to which union eight children were born, seven of whom are living, Perry, Lela, Orlo, Ethel, Bernice, Viona and Merle. He was elected in 1926, re-elected in 1928. A republican in politics.

G. L. VENARD.—Representative from Sioux county, was born in Muscatine county, Iowa, August 7, 1860. His parents came from Indiana in 1856, taking up land in Muscatine county. Received his education in the rural schools. Attended the Wilton academy two years. Has been actively engaged in farming for the past twenty-eight years in Sioux county. Served on the board of education eighteen years, was township clerk fourteen years and assessor four years. Was elected representative in March, 1921, to fill vacancy, re-elected in 1922, 1924, 1926 and 1928.

GEORGE M. VOSSELLER.—Representative from Bremer county, was born on a farm in Lafayette township, Iowa, on February 15, 1874. Has resided on and now owns the farm on which he was born. Received his education in the public schools of Bremer county, and has been actively engaged in farming and stock raising all his life. Has been township clerk six years, director of his school twenty-eight years, president of the farm bureau and at present is director and auditor of the Farmers State Bank of Plainfield. Was married March 4, 1889, to Mamie Larkin, to which union four children were born, Earl, Loey and Edward, who are actively engaged in farming with their father, and Marjorie, who is a teacher in the public schools of Plainfield. Is a member of the Masonic order, and the M. W. A., and the Methodist church. Was elected representative in 1928. A republican in politics.

BREDE WAMSTAD.—Representative from Mitchell county, was born in that county April 17, 1878. Attended the rural schools and later the St. Ansgar seminary and institute. Graduated from the normal course in 1899. Married June 29, 1905, to Catherine Rone of Worth county, Iowa. Has one daughter, Constance. Appointed deputy county auditor of Mitchell county in 1903. Has been actively engaged in farming since the spring of 1906. Served as representative from Mitchell county during the thirty-ninth, fortieth, fortieth extra and forty-second general assemblies. A member of the Evangelical Lutheran church. Re-elected representative in 1928.

OTHA D. WEARIN.—Representative from Mills county, born on a farm near Hastings, Iowa, January 10, 1903. Attended country school, graduated from Tabor college academy in 1920, received B.A. degree from Grinnell college 1924. Associated in operation of Wearin farms and is still continuing in that capacity. Elected treasurer of rural school district. Has served as vice-president, secretary, and president of Mills county farm bureau. Delegate to Iowa state democratic convention 1924, 1926 and 1928. Assistant secretary of Iowa state democratic convention 1928. Traveled abroad in 1927 studying farm production and doing research in International Institute of Agriculture at Rome. Editor of weekly syndicate "An Iowa Farmer in Foreign Fields," 1927. Author, "An Iowa Farmer Abroad." Member, Iowa State Historical Society, Valley Forge Historical Society, and American Peace Foundation. A democrat in politics.

SAMUEL D. WHITING.—Representative from Johnson county, was born at Clermont, Fayette county, Iowa, May 16, 1875. Family moved to Iowa City in August, 1885. Graduated from Iowa City high school in 1892; from University of Iowa, liberal arts, 1896; and from Iowa university law school in 1904. Taught in rural schools of Johnson county and in the Shueyville high school, and served as county superintendent of Johnson county schools from 1897 to 1902. In 1904 was married to Miss Caroline Buresh. Has four children, three boys and one girl. Served on the Iowa City board of education six years. Past Grand of Eureka lodge, No. 44, I. O. O. F.; Past Patriarch of Good Samaritan encampment, No. 5; retired captain of Canton, Iowa City, No. 29; secretary of Will H. Dilg League of Iowa City. Member of First Congregational church of Iowa City. A democrat. Elected representative from Johnson county in 1928.

W. WALTER WILSON.—Representative from Tama county, was born at Franklin, Indiana, in 1869. At the age of six months he moved with his parents to Illinois. When four years of age he moved to Iowa in one of those historic prairie schooners, crossing the Mississippi on a ferry at Burlington, and settling in 1873 on a farm in Black Hawk county. At the age of nineteen he entered the State Teachers' college, from which he was graduated in 1892. In 1894 he was graduated from the state university. After teaching school five terms he was married to S. Sophie Keeler and took up the business of farming for himself, first in Hamilton county, and later in Tama county. He has three children, Carl, Iris, and Dorothy. He has held the office of secretary of the Buckingham Grain Company since its organization and also the presidency of the Farmers' Lumber Company at Traer since its origin. He was president of the Tama county farm bureau when elected to the office of representative without opposition in November, 1922. He was re-elected in November, 1924, in 1926, and again in 1928. He is a member of the Methodist church, a thirty-second degree Mason and a republican in politics.

OFFICERS AND MEMBERS OF REPUBLICAN NATIONAL COMMITTEE, 1928

OFFICERS

Chairman, Hubert Work, Colorado; vice-chairman, Ralph E. Williams, Oregon; Mrs. Alvin T. Hert, Kentucky; Daniel E. Pomeroy, New Jersey; secretary, Franklin Fort, New Jersey; treasurer, J. R. Nutt, Ohio; general counsel, James Francis Burke.

Executive Committee—Hubert Work, chairman (ex-officio), Colorado; Ralph E. Williams, vice-chairman (ex-officio), Oregon; Mrs. Alvin T. Hert, vice-chairman (ex-officio), Kentucky; Daniel E. Pomeroy, vice-chairman (ex-officio), New Jersey; Franklin Fort, secretary (ex-officio), New Jersey; J. R. Nutt, treasurer (ex-officio), Ohio; Mrs. Grace

Semple Burlingham, Missouri; Mrs. O. P. Clark, California; Miss Dorothy Cunningham, Indiana; Mrs. Manley L. Fosseen, Minnesota; Mrs. Guy P. Gannett, Maine; Clarence C. Hamlin, Colorado; Charles D. Hilles, New York; Earle S. Kinsley, Vermont; Miss Martha McClure, Iowa; Maurice Maschke, Ohio; David W. Mulvane, Kansas; J. Henry Roraback, Connecticut; Mrs. Worthington Scranton, Pennsylvania; William G. Skelly, Oklahoma; Patrick Sullivan, Wyoming; Mrs. Nathaniel Thayer, Massachusetts; Miss Bina M. West, Michigan; Mrs. Ellis A. Yost, West Virginia.

REPUBLICAN NATIONAL COMMITTEE

Alabama—Oliver D. Street, Birmingham; Mrs. Birdie Hooper Kennamer, Guntersville.

Arizona—Hiram S. Corbett, Tucson; Mrs. Barnett E. Marks, Phoenix.

Arkansas—Wallace Townsend, Little Rock; Mrs. A. C. Rimmel, Little Rock.

California—Wm. H. Crocker, San Francisco; Mrs. O. P. Clark, Los Angeles.

Colorado—Clarence C. Hamlin, Colorado Springs; Mrs. John E. Hillman, Delta.

Connecticut—J. Henry Roraback, Hartford; Miss Katherine Byrne, Putnam.

Delaware—T. Coleman du Pont, Wilmington; Mrs. Charles Warner, Wilmington.

Florida—Glenn B. Skipper, Miami; Mrs. Clara C. Grace, St. Petersburg.

Georgia—Mrs. George S. Williams, Savannah.

Idaho—John Thomas, Gooding; Miss Gladys Terhune, Twin Falls.

Illinois—Roy O. West, Chicago; Mrs. Bertha D. Baur, Chicago.

Indiana—M. Bert Thurman, Indianapolis; Miss Dorothy Cunningham, Indianapolis.

Iowa—Chas. A. Rawson, Des Moines; Miss Martha McClure, Mt. Pleasant.

Kansas—David W. Mulvane, Topeka;

Mrs. R. R. Bittmann, Independence.

Kentucky—J. Matt Chilton, Louisville; Mrs. Alvin T. Hert, Louisville.

Louisiana—Emile Kuntz, New Orleans; Mrs. Roberta Grimmet, Shreveport.

Maine—Joseph W. Simpson, York Harbor; Mrs. Guy P. Gannett, Cape Elizabeth.

Maryland—Wm. P. Jackson, Salisbury; Mrs. W. Bladen Lowndes, Baltimore.

Massachusetts—Louis K. Liggett, Boston; Mrs. Nathaniel Thayer, Lancaster.

Michigan—James E. Davidson, Bay City; Miss Bina M. West, Port Huron.

Minnesota—Claude H. MacKenzie, Gaylord; Mrs. Manley L. Fosseen, Minneapolis.

Mississippi—Perry W. Howard, Jackson; Mrs. Mary C. Booze, Mound Bayou.

Missouri—Dr. E. B. Clements, Macon; Mrs. Grace Semple Burlingham, St. Louis.

Montana—J. W. Schnitzler, Froid; Mrs. Geo. H. Berry, Great Falls.

Nebraska—Charles A. McCloud, York; Mrs. M. D. Cameron, Omaha.

Nevada—George Wingfield, Reno; Mrs. Mary C. Franzman, Reno.

New Hampshire—Albert H. Hislop, Portsmouth; Mrs. Howard Parker, Berlin.

New Jersey—Daniel E. Pomeroy, Englewood; Mrs. W. Reginald Baker, Madison.

New Mexico—Edward Sargent, Chama; Mrs. W. C. Reid, Albuquerque.

New York—Charles D. Hilles, New York City; Mrs. Charles H. Sabin, New York City.

North Carolina—Charles A. Jonas, Lincolnton; Mrs. W. E. Kennen, Mocksville.

North Dakota—Fred J. Graham, Ellendale; Mrs. Minnie D. Craig, Esmond.

Ohio—Maurice Maschke, Cleveland; Mrs. Elizabeth L. Clark, Steubenville.

Oklahoma—William G. Skelly, Tulsa; Mrs. R. D. Rood, Bartlesville.

Oregon—Ralph E. Williams, Portland; Mrs. E. C. Giltner, Portland.

Pennsylvania—W. W. Atterbury, Philadelphia; Mrs. Worthington Scranton, Scranton.

Rhode Island—Frederick S. Peck, Providence; Mrs. Chas. J. Steedman, Providence.

South Carolina—Joseph W. Tolbert, Greenwood; Mrs. Blanche Redfern, Columbia.

South Dakota—William E. Milligan, Aberdeen; Mrs. Paul E. Rewman, Deadwood.

Tennessee—J. Will Taylor, Knox-

ville; Mrs. Beulah Hughes, Murfreesboro.

Texas—R. B. Creager, Brownsville; Mrs. J. C. Griswold, San Antonio.

Utah—Harold Fabian, Salt Lake City; Mrs. Jeannette A. Hyde, Salt Lake City.

Vermont—Earle S. Kinsley, Rutland; Mrs. George Orvis, Manchester.

Virginia—C. B. Slemp, Big Stone Gap; Mrs. M. M. Caldwell, Roanoke.

Washington—R. W. Condon, Port Gamble; Mrs. J. L. Hughes, Yakima.

West Virginia—Walter S. Hallanan, Charleston; Mrs. Ellis A. Yost, Huntington.

Wisconsin—George Vits; Mrs. John Thomas.

Wyoming—Patrick Sullivan, Casper; Mrs. Bryant B. Brooks, Casper.

Alaska—Mrs. Forest J. Hunt, Ketchikan.

District of Columbia—E. F. Colladay, Washington; Mrs. Virginia White Speel, Washington.

Hawaii—James P. Winne, Honolulu; Princess David Kawanakoa, Honolulu.

Philippine Islands—C. M. Cotterman, Manila; Mrs. E. Finley Johnson, Manila.

Porto Rico—Harry F. Besosa, San Juan; Marta Robert de Roman, San Juan.

REPUBLICAN NATIONAL CONVENTION

The Republican national convention of 1928 convened June 12th at Kansas City and adjourned June 15th. Senator Simeon D. Fess of Ohio was temporary chairman, Senator George H. Moses of New Hampshire permanent chairman and Senator Reed Smoot of Utah chairman of the resolutions committee. There were 1,089 delegates.

PLATFORM OF THE REPUBLICAN PARTY, 1928

ADOPTED BY THE NATIONAL REPUBLICAN CONVENTION, KANSAS CITY, JUNE 14, 1928

The republican party in national convention assembled presents to the people of the nation this platform of its principles, based on a record of its accomplishments, and asks and awaits a new vote of confidence. We reaffirm our devotion to the constitution of the United States and the principles and institution of the American system of representative government.

THE NATIONAL ADMINISTRATION—We indorse without qualification the record of the Coolidge administration.

The record of the republican party is a record of advancement of the nation. Nominees of republican national conventions have for fifty-two of the seventy-two years since the creation of our party been the chief executives of the United States. Under republican inspiration and largely under republican executive direction the continent has been bound with steel rails, the oceans and great rivers have been joined by canals, waterways have been deepened and widened for ocean commerce, and with all a high American standard of wage and living has been established.

By unwavering adherence to sound principles, through the wisdom of republican policies and the capacity of republican administrations, the foundations have been laid and the greatness and prosperity of the country firmly established.

Never has the soundness of republican policies been more amply demonstrated and the republican genius for administration been better exemplified than during the last five years under the leadership of President Coolidge.

No better guaranty of prosperity and contentment among all our people at home, no more reliable warranty of protection and promotion of American interests abroad can be given than the pledge to maintain and continue the Coolidge policies. This promise we give and will faithfully perform.

Under this administration the country has been lifted from the depths of a great depression to a level of prosperity. Economy has been raised to the dignity of a principle of government. A standard of character in public service has been established under the chief executive which has given to the people of the country a feeling of stability and confidence so all have felt encouraged to proceed on new undertakings in trade and commerce. A foreign policy based on the traditional American position and carried on with vision and steadfastness has extended American influence throughout the world and everywhere promoted and protected American interests.

The mighty contribution to general well-being which can be made by a government controlled by men of character and courage, whose abilities are equal to their responsibilities is self-evident and should not bind us to the consequences which its loss would entail. Under this administration a high level of wages and living has been established and maintained. The door of opportunity has been opened wide to all. It has given to our people greater comfort and leisure, and the mutual profit has been evident in the increasingly harmonious relations between employers and employees, and the steady rise by promotion of the men in the shops to places at the council tables of the industries. It has also been made evident by the increasing enrollments of our youth in the technical schools and colleges, the increase in savings and life-insurance accounts, and by our ability as a people to lend the hand of succor not only to those overcome by disasters in our own country but in foreign lands. With all there has been a steady decrease in the burden of federal taxation, releasing to the people the greatest possible portion of the results of their labor from government exactions.

For the republican party we are justified in claiming a major share of the credit for the position which the United States occupies today as the most favored nation on the globe, but it is well to remember that the confidence and prosperity which we enjoy can be shattered, if not destroyed, if this belief in the honesty and sincerity of our government is in any way affected. A continuation of this great public peace of mind now existing, which makes for our material well-being, is only possible by holding fast to the plans and principles which have marked republican control.

The record of the present administration is a guaranty of what may be expected of the next. Our words have been made deeds. We offer not promises but accomplishments.

We stand for honesty in government, for the appointment of officials whose integrity can not be questioned. We deplore the fact that any official has ever fallen from this high standard and that certain American citizens of both parties have so far forgotten their duty as citizens as to traffic in national interests for private gain. We have prosecuted and shall always prosecute any official who subordinates his public duty to his personal interest.

THE RIGHTS OF THE STATES—We believe in the essential unity of the American people. Sectionalism in any form is destructive of national life. The federal government should zealously protect the national and international rights of its citizens. It should be equally zealous to respect and maintain the rights of the states and territories and to uphold the vigor and balance of our dual system of government. The republican party has always given its energies to supporting the government in this direction when any question has arisen.

There are certain other well-defined federal obligations, such as interstate commerce, the development of rivers and harbors, and the guarding and conservation of national resources. The effort which, however, is being continually made to have the federal government move into the field of state activities has never had, and never will have the support of the republican party. In the majority of the cases state citizens and officers are most pressing in their desire to have the federal gov-

ernment take over the state functions. This is to be deplored for it weakens the sense of initiative and creates a feeling of dependence which is unhealthy and unfortunate for the whole body politic.

There is a real need in the country today to revitalize fundamental principles; there is a real need of restoring the individual and local sense of responsibility and self-reliance; there is a real need for the people once more to grasp the fundamental fact that under our system of government they are expected to solve many problems themselves through their municipal and state governments, and to combat the tendency that is all too common to turn to the federal government as the easiest and least burdensome method of lightening their own responsibilities.

PUBLIC ECONOMY—The citizen and taxpayer has a natural right to be protected from unnecessary and wasteful expenditures. This is a rich but also a growing nation with constantly increasing legitimate demands for public funds. If we are able to spend wisely and meet these requirements, it is first necessary that we save wisely. Spending extravagantly not only deprives men through taxation of the fruits of their labor, but oftentimes means the postponement of vitally important public works. We commend President Coolidge for his establishment of this fundamental principle of sound administration and pledge ourselves to live up to the high standard he has set.

FINANCE AND TAXATION—The record of the United States treasury under Secretary Mellon stands unrivaled and unsurpassed. The finances of the nation have been managed with sound judgment. The financial policies have yielded immediate and substantial results.

In 1921 the credit of our government was at a low ebb. We were burdened with a huge public debt, a load of war taxes, which in variety and weight exceeded anything in our national life, while vast unfunded intergovernmental debts disorganized the economic life of the debtor nations and seriously affected our own by reason of the serious obstacles which they presented to commercial intercourse. This critical situation was evidenced by a serious disturbance in our own life which made for unemployment.

Today all these major financial problems have been solved.

THE PUBLIC DEBT—In seven years the public debt has been reduced by \$6,411,000,000. From March, 1921, to September, 1928, over \$11,000,000,000 of securities, bearing high rates of interest, will have been retired or refunded into securities bearing a low rate of interest, while Liberty bonds, which were selling below par, now command a premium. These operations have resulted in an annual saving in interest charges of not less than \$275,000,000, without which the most recent tax-reduction measure would not have been made possible. The republican party will continue to reduce our national debt as rapidly as possible and in accordance with the provision of existing laws and the present program.

TAX REDUCTION—Wise administrative management under republican control and direction has made possible a reduction of over a billion eight hundred million dollars a year in the tax bill of the American people. Four separate tax reduction measures have been enacted, and millions of those least able to pay have been taken from the tax rolls.

Excessive and uneconomic rates have been radically modified, releasing for industrial and pay-roll expansion and development great sums of money which formerly were paid in taxes to the federal government.

Practically all the war taxes have been eliminated and our tax system has been definitely restored to a peace-time basis.

We pledge our party to a continuation of these sound policies and to such further reduction of the tax burden as the condition of the treasury may from time to time permit.

TARIFF—We reaffirm our belief in the protective tariff as a fundamental and essential principle of the economic life of this nation. While certain provisions of the present law require revision in the light of changes in the world competitive situation since its enactment, the record of the United States since 1922 clearly shows that the fundamental protective principle of the law has been fully justified. It has stimulated the development of our natural resources, provided fuller employment at higher

wages through the promotion of industrial activity, assured thereby the continuance of the farmer's major market, and further raised the standards of living and general comfort and well-being of our people. The great expansion in the wealth of our nation during the past fifty years, and particularly in the past decade, could not have been accomplished without a protective tariff system designed to promote the vital interests of all classes.

Nor have these manifest benefits been restricted to any particular section of the country. They are enjoyed throughout the land either directly or indirectly. Their stimulus has been felt in industries, farming sections, trade circles, and communities in every quarter. However, we realize that there are certain industries which can not now successfully compete with foreign producers because of lower foreign wages and a lower cost of living abroad, and we pledge the next republican congress to an examination and where necessary a revision of these schedules to the end that American labor in these industries may again command the home market, may maintain its standard of living, and may count upon steady employment in its accustomed field.

Adherence to that policy is essential for the continued prosperity of the country. Under it the standard of living of the American people has been raised to the highest levels ever known. Its example has been eagerly followed by the rest of the world whose experts have repeatedly reported with approval the relationship of this policy to our prosperity, with the resultant emulation of that example by other nations.

A protective tariff is as vital to American agriculture as it is to American manufacturing. The republican party believes that the home market, built up under the protective policy, belongs to the American farmer, and it pledges its support of legislation which will give this market to him to the full extent of his ability to supply it. Agriculture derives large benefits not only directly from the protective duties levied on competitive farm products of foreign origin but also, indirectly, from the increase in the purchasing power of American workmen employed in industries similarly protected. These benefits extend also to persons engaged in trade, transportation, and other activities.

The tariff act of 1922 has justified itself in the expansion of our foreign trade during the past five years. Our domestic exports have increased from 3.8 billions of dollars in 1922 to 4.8 billions in 1927. During the same period imports have increased from 3.1 billions to 4.4 billions. Contrary to the prophesies of its critics, the present tariff law has not hampered the natural growth in the exportation of the products of American agriculture, industry, and mining, nor has it restricted the importation of foreign commodities which this country can utilize without jeopardizing its economic structure.

The United States is the largest customer in the world today. If we were not prosperous and able to buy, the rest of the world also would suffer. It is inconceivable that American labor will ever consent to the abolition of protection, which would bring the American standard of living down to the level of that in Europe, or that the American farmer could survive if the enormous consuming power of the people in this country were curtailed and its market at home, if not destroyed, at least seriously impaired.

FOREIGN DEBTS—In accordance with our settled policy and platform pledges, debt settlement agreements have been negotiated with all of our foreign debtors with the exception of Armenia and Russia. That with France remains as yet unratified. Those with Greece and Austria are before the congress for necessary authority. If the French debt settlement be included, the total amount funded is \$11,522,354,000. We have steadfastly opposed and will continue to oppose cancellation of foreign debts.

We have no desire to be oppressive or grasping, but we hold that obligations justly incurred should be honorably discharged. We know of no authority which would permit public officials, acting as trustees, to shift the burden of the war from the shoulders of foreign taxpayers to those of our own people. We believe that the settlements agreed to are fair to both the debtor nation and to the American taxpayer. Our debt commission took into full consideration the economic condition and resources of the debtor nations, and were ever mindful that they must be permitted to preserve and improve their economic position, to bring their budgets into balance, to place their currencies and finances on a sound basis, and to improve the standard of living of their people. Giving full weight to these considerations, we know of no fairer test than ability to pay, justly estimated.

The people can rely on the republican party to adhere to a foreign-debt policy now definitely established and clearly understood both at home and abroad.

SETTLEMENT OF WAR CLAIMS—A satisfactory solution has been found for the question of war claims.

Under the act approved by the president on March 10, 1928, a provision was made for the settlement of war claims of the United States and its citizens against the German, Austrian, and Hungarian governments, and of the claims of the nationals of these governments against the United States, and for the return to its owners of the property seized by the alien property custodian during the war, in accordance with our traditional policy of respect for private property.

FOREIGN POLICIES—We approve the foreign policies of the administration of President Coolidge. We believe they express the will of the American people in working actively to build up cordial international understanding that will make world peace a permanent reality. We indorse the proposal of the secretary of state for a multilateral treaty proposed to the principal powers of the world, and open to the signatures of all nations, to renounce war as an instrument of national policy and declaring in favor of pacific settlement of international disputes, the first step in outlawing war. The idea has stirred the conscience of mankind and gained widespread approval both of governments and of the people, and the conclusion of the treaty will be acclaimed as the greatest single step in history toward the conservation of peace.

In the same endeavor to substitute for war the peaceful settlement of international disputes the administration has concluded arbitration treaties in a form more definite and more inclusive than ever before, and plans to negotiate similar treaties with all countries willing in this manner to define their policy peacefully to settle justifiable disputes. In connection with these, we indorse the resolution of the sixth Pan American Conference, held at Havana, Cuba, in 1928, which called a conference on arbitration and conciliation to meet in Washington during the year, and express our earnest hope that such conference will greatly further the principles of international arbitration. We shall continue to demand the same respect and protection for the persons and property of American citizens in foreign countries that we cheerfully accord in this country to the persons and property of aliens.

The commercial treaties which we have negotiated and those still in the process of negotiation are based on strict justice among nations, equal opportunity for trade and commerce on the most favored-nation principle, and are simplified so as to eliminate the danger of misunderstanding. The object and the aim of the United States is to further the cause of peace, of strict justice between nations, with due regard for the rights of others in all international dealings. Out of justice grows peace. Justice and consideration have been and will continue to be the inspiration of our nation.

The record of the administration toward Mexico has been consistently friendly and with equal consistency have we upheld American rights. This firm and at the same time friendly policy has brought recognition of the inviolability of legally acquired rights. This condition has been reached without threat or without bluster, through a calm support of the recognized principles of international law, with due regard to the rights of a sister sovereign state. The republican party will continue to support American rights in Mexico as elsewhere in the world and at the same time to promote and strengthen friendship and confidence.

There has always been, as there always will be, a firm friendship with Canada. American and Canadian interests are in a large measure identical. Our relationship is one of fine mutual understanding, and the recent exchange of diplomatic officers between the two countries is worthy of commendation.

The United States has an especial interest in the advancement and progress of all the Latin American countries. The policy of the republican party will always be a policy of thorough friendship and co-operation. In the case of Nicaragua, we are engaged in co-operation with the government of that country upon the task of assisting to restore and maintain peace, order, and stability, and in no way to infringe upon her sovereign rights. The marines now in Nicaragua are there to protect American lives and property and to aid in carrying out an agreement whereby we have undertaken to do what we can to restore and maintain order and to

insure a fair and free election. Our policy absolutely repudiates any idea of conquest or exploitation and is actuated solely by an earnest and sincere desire to assist a friendly and neighboring state which has appealed for aid in a great emergency. It is the same policy the United States has pursued in other cases in Central America.

The administration has looked with keen sympathy on the tragic events in China. We have avoided interference in the internal affairs of that unhappy nation merely keeping sufficient naval and military forces in China to protect the lives of the Americans who are there on legitimate business and in still larger numbers for nobly humanitarian reasons. America has not been stampeded into making reprisals but, on the other hand, has consistently taken the position of leadership among the nations in a policy of wise moderation. We shall always be glad to be of assistance to China when our duty is clear.

The republican party maintains the traditional American policy of non-interference in the political affairs of other nations. This government has definitely refused membership in the League of Nations and to assume any obligations under the covenant of the league.

On this we stand.

In accordance, however, with the long-established American practice of giving aid and assistance to other peoples, we have most usefully assisted by co-operation in the humanitarian and technical work undertaken by the league, without involving ourselves in European politics by accepting membership.

The republican party has always given and will continue to give its support to the development of American foreign trade, which makes for domestic prosperity. During this administration extraordinary strides have been made in opening up new markets for American produce and manufacture. Through these foreign contacts a mutually better international understanding has been reached which aids in the maintenance of world peace.

The republican party promises a firm and consistent support of American persons and legitimate American interests in all parts of the world. This support will never contravene the rights of other nations. It will always have in mind and support in every way the progressive development of international law, since it is through the operation of just laws, as well as through the growth of friendly understanding, that world peace will be made permanent. To that end the republican party pledges itself to aid and assist in the perfection of principles of international law and the settlement of international disputes.

CIVIL SERVICE—The merit system in government service originated with and has been developed by the republican party. The great majority of our public-service employees are now secured through and maintained in the government-service rules. Steps have already been taken by the republican congress to make the service more attractive as to wages and retirement privileges, and we commend what has been done as a step in the right direction.

AGRICULTURE—The agricultural problem is national in scope and, as such, is recognized by the republican party, which pledges its strength and energy to the solution of the same. Realizing that many farmers are facing problems more difficult than those which are the portion of many other basic industries, the party is anxious to aid in every way possible. Many of our farmers are still going through readjustment, a relic of the years directly following the great war. All the farmers are being called on to meet new and perplexing conditions created by foreign competition, the complexities of domestic marketing, labor problems, and a steady increase in local and state taxes.

The general depression in a great basic industry inevitably reacts upon the conditions in the country as a whole and can not be ignored. It is a matter of satisfaction that the desire to help in the correction of agricultural wrongs and conditions is not confined to any one section of our country or any particular group.

The republican party and the republican administration, particularly during the last five years, have settled many of the most distressing problems as they have arisen, and the achievements in aid of agriculture are properly a part of this record. The republican congresses have been most responsive in the matter of agricultural appropriations, not only to meet crop emergencies, but for the extension and development of the activities of the department of agriculture.

The protection of the American farmer against foreign farm competition and foreign trade practices has been vigorously carried on by the department of state. The right of the farmers to engage in collective buying and co-operative selling as provided for by the Capper-Volstead Act of 1922 has been promulgated through the department of agriculture and the department of justice, which have given most valuable aid and assistance to the heads of the farm organizations. The treasury department and the proper committees of congress have lightened the tax burden on farming communities, and through the federal farm-loan system there has been made available to the farmers of the nation \$1,850,000,000 for loaning purposes at a low rate of interest, and through the intermediate-credit banks \$655,000,000 of short-term credits have been made available to the farmers. The post office department has systematically and generously extended the rural free delivery routes into even the most sparsely settled communities.

When a shortage of transportation facilities threatened to deprive the farmers of their opportunity to reach waiting markets overseas, the president, appreciative and sensitive of the condition and the possible loss to the communities, ordered the reconditioning of shipping board vessels, thus relieving a great emergency.

Last, but not least, the federal tariff commission has at all times shown a willingness under the provisions of the flexible tariff act to aid the farmers when foreign competition, made possible by low wage scales abroad, threatened to deprive our farmers of their domestic markets. Under this act the president has increased duties on wheat, flour, mill feed, and dairy products. Numerous other farm products are now being investigated by the tariff commission.

We promise every assistance in the reorganization of the marketing system on sounder and more economical lines and, where diversification is needed, government financial assistance during the period of transition.

The republican party pledges itself to the enactment of legislation creating a federal farm board clothed with the necessary powers to promote the establishment of a farm marketing system of farmer owned and controlled stabilization corporations or associations to prevent and control surpluses through orderly distribution.

We favor adequate tariff protection to such of our agricultural products as are affected by foreign competition.

We favor, without putting the government into business, the establishment of a federal system of organization for co-operative and orderly marketing of farm products.

The vigorous efforts of this administration toward broadening our exports market will be continued.

The republican party pledges itself to the development and enactment of measures which will place the agricultural interests of America on a basis of economic equality with other industries to insure its prosperity and success.

MINING—The money value of the mineral products of the country is second only to agriculture. We lead the countries of the world in the production of coal, iron, copper, and silver. The nation suffers as a whole from any disturbance in the securing of any one of these minerals, and particularly when the coal supply is affected. The mining industry has always been self-sustaining, but we believe that the government should make every effort to aid the industry by protection by removing any restrictions which may be hampering its development and by increased technical and economic research investigations which are necessary for its welfare and normal development. The party is anxious, hopeful, and willing to assist in any feasible plan for the stabilization of the coal-mining industry which will work with justice to the miners, consumers, and producers.

HIGHWAYS—Under the federal aid road act, adopted by the republican congress in 1921, and supplemented by generous appropriations each year, road construction has made greater advancement than for many decades previous. Improved highway conditions is a gauge of our rural developments and our commercial activity. We pledge our support to continued appropriations for this work commensurate with our needs and resources.

We favor the construction of roads and trails in our national forests necessary to their protection and utilization. In appropriations therefor the taxes which these lands would pay if taxable should be considered as a controlling factor.

LABOR—The labor record of the republican party stands unchallenged. For fifty-two of the seventy-two years of our national existence republican administrations have prevailed. Today American labor enjoys the highest wage and the highest standard of living throughout the world. Through the saneness and soundness of republican rule the American workman is paid a "real wage" which allows comfort for himself and his dependents, and an opportunity and leisure for advancement. It is not surprising that the foreign workman, whose greatest ambition still is to achieve a "living wage," should look with longing toward America as the goal of his desires.

The ability to pay such wages and maintain such a standard comes from the wisdom of the protective legislation which the republican party has placed upon the national statute books, the tariff which bars cheap foreign-made goods from the American market and provides continuity of employment for our workmen and fair profits for the manufacturers, the restriction of immigration which not only prevents the glutting of our labor market, but allows to our newer immigrants a greater opportunity to secure a footing in their upward struggle.

The party favors freedom in wage contracts, the right of collective bargaining by free and responsible agents of their own choosing, which develops and maintains that purposeful co-operation which gains its chief incentive through voluntary agreement.

We believe that injunctions in labor disputes have in some instances been abused and have given rise to a serious question for legislation.

The republican party pledges itself to continue its efforts to maintain this present standard of living and high wage scale.

TRANSPORTATION—Prompt and effective railroad service at the lowest rates which will provide for its maintenance and allow a reasonable return to the investor so they may be encouraged to advance new capital for acquired developments, has long been recognized by the republican party as a necessity of national existence.

We believe that the present laws under which our railroads are regulated are soundly based on correct principles, the spirit of which must always be preserved. Because, however, of changes in the public demands, trade conditions, and of the character of the competition, which even the greatest railroads are now being called upon to meet, we feel that in the light of this new experience possible modifications or amendments, the need of which is proved, should be considered.

The republican party initiated and set in operation the interstate commerce commission. This body has developed a system of railroad control and regulation which has given to the transportation public an opportunity not only to make suggestions for the improvement of railroad service, but to protest against discriminatory rates or schedules. We commend the work which that body is accomplishing under mandate of law in considering these matters and seeking to distribute equitably the burden of transportation between commodities based on their ability to bear the same.

COMMERCIAL AVIATION—Without governmental grants or subsidies and entirely by private initiative the nation has made extraordinary advances in the field of commercial aviation. Over 20,000 miles of airmail service privately operated are now being flown daily, and the broadening of this service is an almost weekly event. Because of our close relations with our sister republics on the south and our neighbor on the north it is fitting our first efforts should be to establish an air communication with Latin America and Canada.

The achievements of the aviation branches of the army and navy are all to the advantage of commercial aviation, and in the Mississippi flood disaster the work performed by civil and military aviators was of inestimable value.

The development of a system of aircraft registration, inspection, and control is a credit to the republican administration, which, quick to appreciate the importance of this new transportation development, created machinery for its safeguarding.

MERCHANT MARINE—The republican party stands for the American-built, American-owned, and American-operated merchant marine. The enactment of the White-Jones bill is in line with a policy which the party has long advocated.

Under this measure, substantial aid and encouragement are offered for the building in American yards of new and modern ships which will carry the American flag.

The republican party does not believe in government ownership or operation, and stands specifically for the sale of the present government vessels to private owners

when appropriate arrangements can be made. Pending such a sale, and because private owners are not ready as yet to operate on certain of the essential trade routes, the bill enacted allows the maintenance of these necessary lines under government control till such transfer can be made.

WATERWAYS AND FLOOD CONTROL—Cheaper transportation for bulk goods from the midwest agricultural sections to the sea is recognized by the republican party as a vital factor for the relief of agriculture. To that end we favor the continued development in inland and in intracoastal waterways as an essential part of our transportation system.

The republican administration during the last four years initiated the systematic development of the Mississippi system of inland transportation lanes, it proposes to carry on this modernization of transportation to speedy completion. Great improvements have been made during this administration in our harbors, and the party pledges itself to continue these activities for the modernization of our national equipment.

The Mississippi valley flood, in which 700,000 of our fellow citizens were placed in peril of life, and which destroyed hundreds of millions of dollars' worth of property, was met with energetic action by the republican administration.

During this disaster the president mobilized every public and private agency under the direction of Secretary Hoover, of the department of commerce, and Dwight Davis, the secretary of war. Thanks to their joint efforts, a great loss of life was prevented, and everything possible was done to rehabilitate the people in their homes and to relieve suffering and distress.

Congress promptly passed legislation authorizing the expenditure of \$325,000,000 for the construction of flood-control works, which it is believed will prevent the recurrence of such a disaster.

RADIO—We stand for the administration of the radio facilities of the United States under wise and expert government supervision, which will—

First. Secure to every home in the nation, whether city or country, the great educational and inspirational values of broadcast programs, adequate in number and varied in character; and

Second. Assign the radio communication channels—regional, continental, and transoceanic—in the best interest of the American business man, the American farmer, and the American public generally.

VETERANS—Our country is honored whenever it bestows relief on those who have faithfully served its flag. The republican party, appreciative of this solemn obligation and honor, has made its sentiments evident in congress. Our expenditures for the benefit of all our veterans now aggregate \$750,000,000 annually. Increased hospital facilities have been provided, payments in compensation have more than doubled, and in the matter of rehabilitations, pensions, and insurance, generous provision has been made. The administration of laws dealing with the relief of veterans and their dependents has been a difficult task, but every effort has been made to carry service to the veteran and bring about not only a better and generous interpretation of the law, but a sympathetic consideration of the many problems of the veteran. Full and adequate relief for our disabled veterans is our aim, and we commend the action of congress in further liberalizing the laws applicable to veterans' relief.

PUBLIC UTILITIES—Republican congresses and administrations have steadily strengthened the interstate commerce commission. The protection of the public from exactions or burdens in rates for service by reason of monopoly control, and the protection of the smaller organizations from suppression in their own field, has been a fundamental idea in all regulatory enactments. While recognizing that at times federal regulations might be more effective than state regulations in controlling intrastate utilities, the party favors and has sustained state regulations, believing that such responsibility in the end will create a force of state public opinion which will be more effective in preventing discriminations and injustices.

CONSERVATION AND RECLAMATION—We believe in the practical application of the conservation principle by the wise development of our natural resources. The measure of development is our national requirement, and avoidance of waste so that future generations may share in this natural wealth. The republican policy is to prevent monopolies in the control and utilization of natural resources. Under the general leasing law, enacted by a republican congress, the ownership of the mineral estate

remains in the government, but development occurs through private capital and energy. Important for the operation of this law is the classification and appraisal of public lands according to their mineral content and value. Over 500,000,000 acres of public land have been thus classified.

To prevent wasteful exploitation of our oil products, President Coolidge appointed an oil conservation board, which is now conducting an inquiry into all phases of petroleum production in the effort to devise a national policy for the conservation and proper utilization of our oil resources.

The republican party has been forehanded in assuring the development of water power in accordance with public interest. A policy of permanent public retention of the power sites on public land and power privileges in domestic and international navigable streams and one-third of the potential water-power resources in the United States on public domain has been assured by the federal water powers act, passed by a republican congress. Federal reclamation of arid lands is a republican policy, adopted under President Roosevelt, carried forward by succeeding republican presidents, and put upon a still higher plane of efficiency and production by President Coolidge. It has increased the wealth of the nation and made the west more prosperous.

An intensive study of the methods and practices of reclamation has been going on for the past four years under the direction of the department of the interior in an endeavor to create broader human opportunities and their financial and economic success. The money value of the crops raised on reclamation projects is showing a steady and gratifying increase, as well as the number of farms and people who have settled on the lands.

The continuation of a surplus of agricultural products in the selling markets of the world has influenced the departments to a revaluation of plans and projects. It has adopted a ten-year program for the completion of older projects and will hold other suggestions in abeyance until the surveys now under way as to the entire scope of the work are completed.

LAW ENFORCEMENT—We reaffirm the American constitutional doctrine as announced by George Washington in his farewell address, to-wit:

"The constitution, which at any time exists until changed by the explicit and authentic act by the whole people, is sacredly obligatory upon all."

We also reaffirm the attitude of the American people toward the federal constitution as declared by Abraham Lincoln:

"We are by both duty and inclination bound to stick by that constitution in all its letters and spirit from beginning to end. I am for the honest enforcement of the constitution. Our safety, our liberty, depends upon preserving the constitution of the United States, as our forefathers made it inviolate."

The people, through the method provided by the constitution, have written the eighteenth amendment into the constitution. The republican party pledges itself and its nominees to the observance and vigorous enforcement of this provision of the constitution.

FEDERAL EMPLOYEES—The government today is made up of thousands of conscientious, earnest, self-sacrificing men and women, whose single thought is service to the nation.

We pledge ourselves to maintain and, if possible, to improve the quality of this great company of federal employees.

CAMPAIGN EXPENDITURES—Economy, honesty, and decency in the conduct of political campaigns are a necessity if representative government is to be preserved to the people and political parties are to hold the respect of the citizens at large.

The campaign of 1924 complied with all these requirements. It was a campaign the expenses of which were carefully budgeted in advance, and which at the close presented a surplus and not a deficit.

There will not be any relaxing of resolute endeavor to keep our elections clean, honest, and free from taint of any kind. The improper use of money in governmental and political affairs is a great national evil. One of the most effective remedies for this abuse is publicity in all matters touching campaign contributions and expenditures. The republican party, beginning not later than August 1, 1928, and every thirty days thereafter—the last publication being not later than five days before the election—will file with the committees of the house and senate a com-

plete account of all contributions, the names of the contributors, the amounts expended, and for what purposes, and will at all times hold its records and books touching such matters open for inspection.

The party further pledges that it will not create, or permit to be created, any deficit which shall exist at the close of the campaign.

IMMIGRATION—The republican party believes that in the interest of both native and foreign born wage earners it is necessary to restrict immigration. Unrestricted immigration would result in widespread unemployment and in the breakdown of the American standard of living. Where, however, the law works undue hardship by depriving the immigrant of the comfort and society of those bound by close family ties, such modification should be adopted as will afford relief.

We commend congress for correcting defects for humanitarian reasons and for providing an effective system of examining prospective immigrants in their home countries.

The priceless heritage of American citizenship is our greatest gift to our friends of foreign birth. Only those who will be loyal to our institutions, who are here in conformity with our laws, and who are in sympathy with our national traditions, ideals, and principles should be naturalized.

NAVY—We pledge ourselves to round out and maintain the navy in all types of combatant ships to the full ratio provided for the United States by the Washington treaty for the limitation of naval armament and any amendment thereto.

HAWAII—ALASKA—We favor a continuance for the Territory of Hawaii of federal assistance in harbor improvements, the appropriation of its share of federal funds, and the systematic extension of the settlement of public lands by the Hawaiian race.

We indorse the policy of the present administration with reference to Alaska and favor a continuance of the constructive development of the territory.

WOMEN AND PUBLIC SERVICE—Four years ago at the republican national convention in Cleveland women members of the national committee were welcomed into full association and responsibility in party management. During the four years which have passed they have carried with their men associates an equal share of all responsibilities, and their contribution to the success of the 1924 campaign is well recognized.

The republican party, which from the first has sought to bring this development about, accepts whole-heartedly equality on the part of the women, and in the public service it can present a record of appointments of women in the legal, diplomatic, judicial, treasury, and other governmental departments. We earnestly urge on the women that they participate even more generally than now in party management and activity.

NATIONAL DEFENSE—We believe that in time of war the nation should draft for its defense not only its citizens but also every resource which may contribute to success. The country demands that should the United States ever again be called upon to defend itself by arms, the president be empowered to draft such material resources and such services as may be required, and to stabilize the prices of services and essential commodities, whether utilized in actual warfare or private activity.

OUR INDIAN CITIZENS—National citizenship was conferred upon all native-born Indians in the United States by the general Indian enfranchisement act of 1924. We favor the creation of a commission to be appointed by the president, including one or more Indian citizens, to investigate and report to congress upon the existing system of the administration of Indian affairs and to report any inconsistencies that may be found to exist between that system and the rights of the Indian citizens of the United States. We also favor the repeal of any law and the termination of any administrative practice which may be inconsistent with Indian citizenship, to the end that the federal guardianship existing over the persons and properties of Indian tribal communities may not work a prejudice to the personal and property rights of Indian citizens of the United States. The treaty and property rights of the Indians of the United States must be guaranteed to them.

THE NEGRO—We renew our recommendation that the congress enact at the earliest possible date a federal antilynching law so that the full influence of the federal government may be wielded to exterminate this hideous crime.

REPUBLICAN STATE CONVENTIONS AND STATE PLATFORM

Republican state presidential convention held March 7, 1928, at Des Moines to select delegates to national convention. Joseph R. Frailey of Fort Madison permanent chairman.

Republican state convention held July 18, 1928, at Des Moines. William A. Hunt, Ottumwa, temporary and permanent chairman.

Republican state judicial convention held July 25, 1928, at Cedar Rapids. Burgess W. Garrett, Des Moines, temporary and permanent chairman.

OFFICERS OF REPUBLICAN STATE CENTRAL COMMITTEE

Chairman—Willis L. Stern, Logan	Secretary—A. C. Gustafson, Des Moines
Vice-chairman—Mrs. Gordon L. Elliott, Des Moines	Treasurer—Alfred C. Mueller, Davenport
National Committeeman—Chas. A. Rawson, Des Moines	
National Committeewoman—Miss Martha McClure, Mt. Pleasant	

MEMBERS OF COMMITTEE

Dist.	Dist.
1st—Edwin R. Hicklin, Wapello Isabelle M. Wesner, Burlington	7th—A. M. McColl, Woodward Mrs. Gordon L. Elliott, Des Moines
2d—Alfred C. Mueller, Davenport Mrs. J. W. Jackson, Clinton	8th—G. W. Hook, Bedford Miss Daisy Deighton, Shenandoah
3d—William T. Evans, Parkersburg Estella E. Flopper, Iowa Falls	9th—Willis L. Stern, Logan Miss Mary Rathke, Glenwood
4th—T. A. Potter, Mason City Miss Anna Stillwell, Waukon	10th—Fred C. Lovrien, Humboldt Mrs. Gladys W. Griffith, Fort Dodge
5th—Chas. T. Rogers, Grundy Center Mrs. I. E. Jackson, Cedar Rapids	11th—Dr. H. A. Pierce, Storm Lake Mrs. Chas. H. Tye, Orange City
6th—Ole H. Michael, Ottumwa Mrs. A. P. Murphy, Ottumwa	

REPUBLICAN STATE PLATFORM

(Adopted at Republican State Convention Held in Des Moines, Iowa, July 18, 1928)

WE, the republicans of Iowa in convention assembled do hereby renew our faith in the principles of the republican party, and reaffirm our support of those principles and of the candidates nominated on the republican ticket.

We heartily endorse the republican platform adopted by the republican national convention at Kansas City, Missouri, and pledge our support to the Honorable Herbert Hoover, candidate for president of the United States, and the Honorable Charles Curtis, our nominee for vice-president. In the selection of Herbert Hoover we have as our standard bearer one of the great men of this generation. His splendid administrative genius, unassailable honesty, power of organization and leadership, mark him as one of the world's great citizens. Our candidate is an Iowa product, with a heritage of the best ideas and ideals that predominate in this state. Our candidate for vice-president is a product of the prairies of our neighboring state of Kansas; their interests while nationwide and worldwide are as well our interests, and ours are theirs. With this heritage, with their ideals, we commend them to the people of this state, with full assurance that under their leadership, the problems confronting us will be solved as under prior republican administrations constructive legislation has been enacted, and sometimes slowly and always surely, the best solution of our nation's difficulties has been reached.

We take justifiable pride in the achievement of the republican party in reducing the tax burdens in both state and nation, calling especial attention to the reduction of our national debt bequeathed to the republican administration by the democratic ad-

ministration that preceded it, and to the fact that under careful and wise management by the republican state administration and general assembly the state taxes have been substantially reduced here in Iowa.

We express our confidence in Governor John Hammill, and our appreciation of his services to the state of Iowa, and heartily endorse his candidacy for re-election.

The conduct of the other departments of the state administration deserve and receive the commendation of the people of Iowa, and we hereby pledge our support to the entire republican state ticket.

We condemn corruption and dishonesty in office wherever found and commend the energetic efforts that have been and are being made to prosecute and punish those responsible for such offenses, and we express our determination to resist all efforts upon the part of the notoriously corrupt Tammany organization of the city of New York to fasten itself upon our nation.

HIGHWAYS—The people of Iowa want and must have good roads. The primary road system should be completed at the earliest practicable date. The road user should pay for these roads, and without the levying of any property tax.

Our secondary roads should also be improved so as to supplement the primary road system in providing necessary lines of travel between market points and in providing adequate means of all-weather farm-to-market transportation. To that end, and without an increase in taxes, we recommend the adoption of a comprehensive secondary road program.

CONSERVATION—The conservation of the natural resources of our state, the preservation and improvement of its streams, lakes and public parks for the benefit of our own and succeeding generations, is a matter of the greatest concern, and we commend the wise policy adopted by our legislature in providing for the perpetuation and preservation of our public waters and other places of scientific, historical and recreational interest to our people, and we recommend that this policy be continued and that future legislatures provide adequate means and facilities for carrying on more fully and completely the work of conservation.

PROHIBITION—We heartily endorse the resolution on federal prohibition adopted by the republican national convention at Kansas City. We condemn the candidate of the democratic party for his attitude on nullification of federal prohibition in his own state and for his interest in modification of our present laws as shown by his first public statement after his nomination. We pledge the republican party of Iowa and its nominees to the observance and enforcement of the prohibition laws of this state and to their assistance in the enforcement of our federal laws.

LABOR—We reaffirm the traditional friendship of the republican party for labor, and urge such legislation as will continue to conserve the American standard of wages and the American standard of living for those who toil.

We urge the passage of such legislation as will define the issuance of injunctions in labor disputes. We stand committed to the principles of the right of labor to organize and collective bargaining. We favor a continuance of our present restrictive immigration policy.

We suggest that some method of the stabilization of the coal industry be found.

We favor any and all sane legislative enactments as will insure adequate compensation at all times for those who help produce the wealth of the nation.

WATERWAYS—Whereas, the question of transportation rates is vital to the state of Iowa, as we are further from world markets than any agricultural section of the world, and

Whereas, transportation rates affect the price of everything we buy and everything we sell,

Now, therefore, we earnestly urge that the United States government make rapid and adequate appropriations for the completion of a great continuous system of navigable inland waterways, including the Missouri, Mississippi and Illinois rivers and the St. Lawrence waterway.

We recognize that the masterly arguments of Herbert Hoover have convinced every reasonable person of the fundamental soundness and value of this policy.

We believe that the improvement of these rivers will add to the sale of the products of agriculture, stimulate industry and manufacturing in the middle west, and be of great and inestimable value to the people of the entire United States.

We commend the work that has already been done and urge that appropriations be made which will complete these waterways within a period of seven years.

AGRICULTURE—Firmly believing that the farm problem is the most serious problem confronting this country today, and that it is especially serious in the state of Iowa,

Therefore, be it resolved, that we commend the work of our republican senators and representatives in congress for their patriotic and courageous stand and labor in behalf of agriculture during the last several years, and

Be it further resolved, that we affirm our faith in the ability and disposition of the republican party to solve this great problem.

We have supreme confidence in the word, integrity and ability of Herbert Hoover in solving this great problem. Herbert Hoover wired the republican convention at Kansas City that "We must and will find a solution of the agricultural problem." Herbert Hoover has solved every serious problem that he has been asked to solve, and we have supreme faith in his word given to the Kansas City convention that the problem will and must be solved.

In attaining these ends the republicans of Iowa hereby declare:

(a) That water transportation and other transportation facilities be so improved and extended as to reduce transportation costs on agricultural products.

(b) That tariffs be imposed which will absolutely exclude foreign competition with the products of agriculture. Australian hides, Canadian wheat and South American corn, with similar commodities should have no market in the United States.

(c) That a federal farm board be created with adequate power and financial resources to assist in handling farm surpluses to the end that the American farmer can receive his cost of production with a reasonable profit on an equality with other American industries. In proposing such a legislative program it is the belief of the convention that some method should be found to make the same financially self-sustaining by the use of an equalization fee or some other method equally effective.

OFFICERS AND MEMBERS OF DEMOCRATIC NATIONAL COMMITTEE, 1928

OFFICERS

Chairman, John J. Raskob.
Secretary, Charles A. Greathouse
Treasurer, James W. Gerard
Sergeant-at-Arms—Edwin A. Halsey

Executive Committee: John J. Raskob, chairman; Peter Goelet Gerry; James J. Hoey; Herbert H. Lehman; Mrs. Henry Moskowitz; Franklin D. Roosevelt; George R. Van Namee.

MEMBERS OF DEMOCRATIC NATIONAL COMMITTEE

Alabama—Watt T. Brown, Birmingham; Mrs. Chas. J. Sharpe, Birmingham.

Arizona—Dr. Clarence Gunter, Globe; Mrs. John C. Greenway, Ajo.

Arkansas—Vincent M. Miles, Fort Smith; Miss Alice Cordell, El Dorado.

California—Isidore B. Dockweiler, Los Angeles; Mrs. Chas. L. Donohoe, Oakland.

Colorado—George A. Collins, Denver; Mrs. Gertrude A. Lee, Denver.

Connecticut—Thomas J. Spellacy, Hartford; Lillian S. Abbott, Norwalk.

Delaware—Andrew C. Gray, Wilmington; Mrs. John R. Eskridge, Seaford.

District of Columbia—John F. Costello, Washington; Florence J. Harriman, Washington.

Florida—J. T. G. Crawford, Jacksonville; Mrs. Lois K. Mayes Tanner, Pensacola.

Georgia—Major John S. Cohen, Atlanta; Mrs. Edgar Alexander, Atlanta.

Idaho—Asher B. Wilson, Twin Falls; Mrs. Theresa M. Graham, Coeur d'Alene.

Illinois—Elisabeth A. Conkey, Chicago.

Indiana—Chas. A. Greathouse, Indianapolis; Mrs. Bessie L. Riggs, Sullivan.

Iowa—Dr. J. W. Reynolds, Creston; Mrs. Flora Etter, Sigourney.

Kansas—Dudley Doolittle, Strong City; Mrs. Florence Farley, Wichita.

Kentucky—J. E. Robinson, Lancaster; Mrs. J. C. C. Mayo, Ashland.

Louisiana—Col. Robt. Ewing, New Orleans; Mrs. Stella Hamlin, New Orleans.

Maine—D. J. McGillicuddy, Lewiston; Mrs. Helen C. Donahue, Portland.

Maryland—Howard Bruce, Baltimore; Elizabeth R. Menefee, Cumberland.

Massachusetts—Edward W. Quinn, Cambridge; Mrs. Nellie M. Sullivan, Fall River.

Michigan—William A. Comstock, Detroit; Miss Evelyn Mershon, Saginaw.

Minnesota—Joseph Wolf, Staples; Mrs. Stanley V. Hodge, Minneapolis.

Mississippi—Stone Deavours, Laurel; Mrs. Daisy McLaurin Stevens, Brandon.

Missouri—Wm. T. Kemper, Kansas City; Mrs. Chas. B. Faris, St. Louis.

Montana—J. Bruce Kremer, Butte; Mrs. J. S. M. Neill, Helena.

Nebraska—Arthur F. Mullen, Omaha; Dr. Jennie Calfas, Omaha.

Nevada—Samuel M. Pickett, Reno; Mrs. S. T. Spann, Reno.

New Hampshire—Robert Jackson, Concord; Mrs. Dorothy B. Jackson, Concord.

New Jersey—Frank Hague, Jersey City; Mrs. Jas. J. Billington, Jersey City.

New Mexico—R. H. Hanna, Albuquerque; Mrs. Andrieus A. Jones, Washington, D. C.

New York—Norman E. Mack, Buffalo; Elizabeth Marbury, New York City.

North Carolina—Mrs. Palmer Jerman, Raleigh.

North Dakota—J. Nelson Kelly, Grand Forks; Miss Nellie Dougherty, Minot.

Ohio—W. A. Julian, Cincinnati; Mrs. Bernice S. Pyke, Lakewood.

Oklahoma—Scott Ferris, Paul's Valley; Mrs. D. A. McDougal, Sapulpa.

Oregon—
Pennsylvania—Sedgwick Kistler, Lockhaven; Anna O'Dea Murphy, Scranton.

Rhode Island—Patrick H. Quinn, Providence; Mrs. Jane A. Newton, Providence.

South Carolina—John G. Richards, Columbia; Mrs. L. H. Jennings, Columbia.

South Dakota—W. W. Howes, Huron; Mrs. Anna Struble, Centerville.

Tennessee—Benton McMillin, Nashville; Mrs. Lyon Childress, Nashville.

Texas—Jed C. Adams, Dallas; Mrs. Clara Driscoll Sevier, Austin.

Utah—James H. Moyle, Salt Lake City; Mrs. R. E. Allen, Provo.

Vermont—Frank H. Duffy, Rutland; Miss Mary P. Mahoney, Burlington.

Virginia—Harry F. Byrd, Richmond; Mrs. R. C. Watts, Lynchburg.

Washington—George F. Christensen, Stevenson; Mrs. Elizabeth D. Christian, Spokane.

West Virginia—Herbert Fitzpatrick, Huntington; Mrs. Rose M. Burchinal, Fairmont.

Wisconsin—John M. Callahan, Milwaukee; Mrs. Jas. Carrigan, Milwaukee.

Wyoming—Patrick J. Quealy, Kemmerer; Mrs. Nellie Tayloe Ross, Cheyenne.

Alaska—J. J. Connors, Juneau; Mrs. Georgia Holzheimer, Ketchikan.

Canal Zone—Louis Townsley, Balboa; Mrs. L. O. Keen, Balboa.

Hawaii—John H. Wilson, Honolulu; Mrs. L. L. McCandless, Honolulu.

Philippine Islands—Robt. E. Manly, Naga, Camerines, Sur.; Mrs. Grace E. Westerhouse, Los Angeles.

Porto Rico—Henry W. Dooley, San Juan; Jean Springstead Whittmore, Mayaguez.

Virgin Islands—F. E. Jones, St. Thomas.

DEMOCRATIC CONVENTION AND PLATFORM

The democratic national convention of 1928 convened June 26th at Houston, Texas, and adjourned June 29th. Claude G. Bowers of New York City was temporary chairman, Joseph T. Robinson of Little Rock, Ark., permanent chairman, and Key Pittman of Tonopah, Nev., chairman of the resolutions committee.

DEMOCRATIC NATIONAL PLATFORM OF 1928

We, the democratic party in convention assembled, pause to pay our tribute of love and respect to the memory of him who in his life and in his official actions voiced the hopes and aspirations of all good men and women of every race and clime, the former president of the United States, Woodrow Wilson. His spirit moves on and his example and deeds will exalt those who come after us as they have inspired us.

We are grateful that we were privileged to work with him and again pay tribute to his high ideals and accomplishments.

We reaffirm our devotion to the principles of democratic government formulated by Jefferson and enforced by a long and illustrious line of democratic presidents.

We hold that government must function not to centralize our wealth but to preserve equal opportunity so that all may share in our priceless resources; and not confine prosperity to a favored few. We, therefore, pledge the democratic party to encourage business, small and great alike; to conserve human happiness and liberty; to break the shackles of monopoly and free business of the nation; to respond to popular will.

The function of a national platform is to declare general principles and party policies. We do not, therefore, assume to bind our party respecting local issues or details of legislation.

We, therefore, declare the policy of the democratic party with regard to the following dominant national issues:

THE RIGHTS OF STATES—We demand that the constitutional rights and powers of the states shall be preserved in their full vigor and virtue. These constitute a bulwark against centralization and the destructive tendencies of the republican party.

We oppose bureaucracy and the multiplication of offices and office holders.

We demand a revival of the spirit of local self-government without which free institutions cannot be preserved.

REPUBLICAN CORRUPTION—Unblushingly the republican party offers as its record agriculture prostrate, industry depressed, American shipping destroyed, workmen without employment, everywhere disgust and suspicion, and corruption unpunished and unafraid.

Never in the entire history of the country has there occurred in any given period of time or, indeed, in all time put together, such a spectacle of sordid corruption and unabashed rascality as that which has characterized the administration of federal affairs under eight blighting years of republican rule.

Not the revels of reconstruction, nor all the compounded frauds succeeding that evil era have approached in sheer audacity the shocking thieveries and startling depravities of officials high and low in the public service at Washington.

From cabinet ministers, with their treasonable crimes, to the cheap vendors of official patronage; from the purchasers of seats in the United States senate to the vulgar grafters upon alien trust funds, and upon the hospital resources of the disabled veterans of the world war; from the givers and receivers of stolen funds for republican campaign purposes to the public men who sat by silently consenting and never revealing a fact nor uttering a word in condemnation, the whole official organization under republican rule has become saturated with dishonesty defiant of public opinion and actuated only by a partisan desire to perpetuate its control of the government.

As in the time of Samuel J. Tilden, from whom the presidency was stolen, the watchword of the day should be: "Turn the rascals out."

This is the appeal of the democratic party to the people of the country. To this fixed purpose should be devoted every effort and applied every resource of the party; to this end every minor difference on nonessential issues should be put aside, and a determined and united fight made to rescue the government from those who have betrayed their trust by disgracing it.

ECONOMY, REORGANIZATION—The democratic party stands for efficiency and economy in the administration of public affairs, and we pledge:

- (a) Businesslike reorganization of all the departments of the government.
- (b) Elimination of duplication, waste and overlapping.
- (c) Substitution of modern businesslike methods for existing obsolete and antiquated conditions.

No economy resulted from the republican party rule. The savings they claim take no account of the elimination of expenditures following the end of the world war, the large sums realized from the sale of war materials, nor its failure to supply sufficient funds for the efficient conduct of many important governmental activities.

FINANCE AND TAXATION—(a) The federal reserve system created and inaugurated under democratic auspices is the greatest legislative contribution to constructive business ever adopted. The administration of the system for the advantage of stock market speculators must cease. It must be administered for the benefit of farmers, wage earners, merchants, manufacturers and others engaged in constructive business.

(b) The taxing function of governments, free of despotism, has for centuries been regarded as the power above all others which requires vigilant scrutiny to the end that it be not exercised for purposes of favor or oppression.

Three times since the world war the democrats in congress have favored a reduction of the tax burdens of the people in face of stubborn opposition from a republican administration; and each time these reductions have largely been made for the relief of those least able to endure the exactions of a republican fiscal policy.

The tax bill of the session recently ended was delayed by republican tactics and juggled by partisan considerations so as to make impossible a full measure of relief to the greater body of tax payers. The moderate reductions afforded were grudgingly conceded and the whole proceeding in congress, dictated as far as possible from the white house and the treasury, denoted the proverbial desire of the republican party always to discriminate against the masses in favor of privileged classes.

The democratic party avows its belief in the fiscal policy inaugurated by the last democratic administration, which has provided a sinking fund sufficient to extinguish the nation's indebtedness within a reasonable period of time, without harassing the present and next succeeding generations with tax burdens, which, if not unendurable, do in fact check initiative in enterprise and progress in business. Taxes levied beyond the actual requirements of the legally established sinking fund are but an added burden upon the American people, and the surplus thus accumulated in the federal treasury is an incentive to the increasingly extravagant expenditures which have characterized republican administrations. We, therefore, favor a further reduction of the internal taxes of the people.

TARIFF—The democratic tariff legislation will be based on the following policies:

(a) The maintenance of legitimate business and a high standard of wages for American labor.

(b) Increasing the purchasing power of wages and income by the reduction of those monopolistic and extortionate tariff rates bestowed in payment of political debts.

(c) Abolition of log rolling and restoration of the Wilson conception of a fact-finding tariff commission, quasi-judicial and free from the executive domination, which has destroyed the usefulness of the present commission.

(d) Duties that will permit effective competition, insure against monopoly and at the same time produce a fair revenue for the support of government. Actual difference between the cost of production at home and abroad, with adequate safeguard for the wage of the American laborer, must be the extreme measure of every tariff rate.

(e) Safeguarding the public against monopoly created by special tariff favors.

(f) Equitable distribution of the benefits and burdens of the tariff among all.

Wage earner, farmer, stockman, producer and legitimate business in general have everything to gain from a democratic tariff based on justice to all.

CIVIL SERVICE—Grover Cleveland made the extension of the merit system a tenet of our political faith. We shall preserve and maintain the civil service.

AGRICULTURE—Deception upon the farmer and stock raiser has been practiced by the republican party through false and delusive promises for more than fifty years. Specially favored industries have been artificially aided by republican legislation. Comparatively little has been done for agriculture and stock raising upon which national prosperity rests. Unsympathetic inaction with regard to this problem must cease. Virulent hostility of the republican administration to the advocates of farm relief and denial of the right of farm organizations to lead in the development of farm policy must yield to democratic sympathy and friendliness.

Four years ago the republican party, forced to acknowledge the critical situation, pledged itself to take all steps necessary to bring back a balanced condition between agriculture and other industries and labor. Today it faces the country not only with that pledge unredeemed, but broken by the acts of a republican president who is primarily responsible for the failure to offer a constructive program to restore equality to agriculture.

While he had no constructive and adequate program to offer in its stead, he has twice vetoed farm relief legislation and has sought to justify his disapproval of agricultural legislation partly on grounds wholly inconsistent with his acts making industrial monopolies the beneficiaries of government favor; and in indorsing the agricultural policy of the present administration, the republican party in its recent convention served notice upon the farmer that the so-called protective system is not meant for him; that while it offers protection to the privileged few, it promises continued world prices to the producers of the chief cash crops of agriculture.

We condemn the policy of the republican party which promises relief to agriculture only through a reduction of American farm production to the needs of the domestic market. Such a program means the continued deflation of agriculture, the forcing of additional millions from the farms, and the perpetuation of agricultural distress for years to come, with continued bad effects on business and labor throughout the United States.

The democratic party recognizes that the problems of production differ as between agriculture and industry. Industrial production is largely under human control, while agricultural production, because of lack of co-ordination among the 6,500,000 individual farm units, and because of the influence of weather, pests and other causes, is largely beyond human control. The result is that a large crop frequently is produced on a small acreage and a small crop on a large acreage; and measured in money value it frequently happens that a large crop brings less than a small crop.

Producers of crops whose total volume exceeds the needs of the domestic market must continue at a disadvantage until the government shall intervene as seriously and as effectively in behalf of the farmer as it has intervened in behalf of labor and industry. There is a need of supplemental legislation for the control and orderly

handling of agricultural surpluses, in order that the price of the surplus may not determine the price of the whole crop. Labor has benefited by collective bargaining and some industries by tariff. Agriculture must be as effectively aided.

The democratic party in its 1924 platform pledged its support to such legislation. It now reaffirms that stand and pledges the united efforts of the legislative and executive branches of government, as far as may be controlled by the party, to the immediate enactment of such legislation, and to such other steps as are necessary to establish and maintain the purchasing power of farm products and the complete economic equality of agriculture.

The democratic party has always stood against special privilege and for common equality under the law. It is a fundamental principle of the party that such tariffs as are levied must not discriminate against any industry, class or section. Therefore, we pledge that in its tariff policy the democratic party will insist upon equality of treatment between agriculture and other industries.

Farm relief must rest on the basis of an economic equality of agriculture with other industries. To give this equality a remedy must be found which will include among other things:

(a) Credit aid by loans to co-operatives on at least as favorable a basis as the government aid to the merchant marine.

(b) Creation of a federal farm board to assist the farmer and stock-raiser in the marketing of their products as the federal reserve board has done for the banker and business man. When our archaic banking and currency system was revised after its record of disaster and panic under republican administrations, it was a democratic congress in the administration of a democratic president that accomplished its stabilization through the federal reserve act, creating the federal reserve board, with powers adequate to its purpose. Now, in the hour of agriculture's need, the democratic party pledges the establishment of a new agricultural policy fitted to present conditions, under the direction of a farm board vested with all the powers necessary to accomplish for agriculture what the federal reserve board has been able to accomplish for finance, in full recognition of the fact that the banks of the country, through voluntary co-operation, were never able to stabilize the financial system of the country until government powers were invoked to help them.

(c) Reduction through proper government agencies of the spread between what the farmer and stock raiser gets and the ultimate consumer pays with consequent benefits to both.

(d) Consideration of the condition of agriculture in the formulation of government financial and tax measures.

We pledge the party to foster and develop co-operative marketing associations through appropriate government aid.

We recognize that experience has demonstrated that members of such associations alone cannot successfully assume the full responsibility for a program that benefits all producers alike. We pledge the party to an earnest endeavor to solve this problem of the distribution of the cost of dealing with crop surpluses over the marketed units of the crop whose producers are benefited by such assistance. The solution of this problem would avoid government subsidy to which the democratic party has always been opposed. The solution of this problem will be a prime and immediate concern of a democratic administration.

We direct attention to the fact that it was a democratic congress in the administration of a democratic president which established the federal loan system and laid the foundation for the entire rural credits structure, which has aided agriculture to sustain in part the shock of the policies of two republican administrations; and we promise thorough-going administration of our rural credits laws, so that the farmers in all sections may secure the maximum benefits intended under these acts.

MINING—Mining is one of the basic industries of this country. We produce more coal, iron and copper than any other country. The value of our mineral production is second only to agriculture. Mining has suffered like agriculture and from similar causes. It is the duty of our government to foster this industry and to remove the restrictions that destroy its prosperity.

FOREIGN POLICY—The republican administration has no foreign policy, it has drifted without plan. This great nation cannot afford to play a minor role in world politics. It must have a sound and positive foreign policy, not a negative one.

We declare for a constructive foreign policy based on these principles :

- (a) Outlawry of war and an abhorrence of militarism, conquest and imperialism.
- (b) Freedom from entangling political alliances with foreign nations.
- (c) Protection of American lives and rights.
- (d) Noninterference with the elections or other internal political affairs of any foreign nation. This principle of noninterference extends to Mexico, Nicaragua and all other Latin-American nations. Interference in the purely internal affairs of Latin-American countries must cease.
- (e) Rescue of our country from its present impaired world standing and restoration to its former position as a leader in the movement for international arbitration, conciliation, conference and limitation of armament by international agreement.
- (f) International agreements for reduction of all armaments and the end of competitive war preparations and in the meantime, the maintenance of an army and navy adequate for national defense.
- (g) Full, free and open co-operation with all other nations, for the promotion of peace and justice through the world.
- (h) In our foreign relations this country should stand as a unit, and, to be successful, foreign policies must have the approval and the support of the American people.
- (i) Abolition of the practice of the president of entering into and carrying out agreements with a foreign government, either de facto or de jure, for the protection of such government against revolution or foreign attack, or for the supervision of its internal affairs, when such agreements have not been advised and consented to by the senate as provided in the constitution of the United States, and we condemn the administration for carrying out such an unratified agreement that requires us to use our armed forces in Nicaragua.

(j) Recognition that the Monroe Doctrine is a cardinal principle of this government promulgated for the protection of ourselves and our Latin-American neighbors. We shall seek their friendly co-operation in the maintenance of this doctrine.

(k) We condemn the republican administration for lack of statesmanship and efficiency in negotiating the 1921 treaty for the limitation of armaments, which limited only the construction of battleships and ships of over 10,000 tons. Merely a gesture towards peace, it accomplished no limitation of armament, because it simply substituted one weapon of destruction for another. While it resulted in the destruction of our battleships, and the blueprints of battleships of other nations, it placed no limitation upon construction of aircraft, submarines, cruisers, warships under 10,000 tons, poisonous gases, or other weapons of destruction. No agreement was ratified with regard to submarines and poisonous gases. The attempt of the president to remedy the failure of 1921 by the Geneva conference of 1928 was characterized by the same lack of statesmanship and efficiency and resulted in entire failure.

In consequence the race between nations in the building of unlimited weapons of destruction still goes on and the peoples of the world are still threatened with war and burdened with taxation for additional armament.

WATERWAYS, FLOOD CONTROL—The federal government and state governments respectively, now have absolute and exclusive sovereignty and control over enormous water powers, which constitute one of the greatest assets of the nation. This sovereign title and control must be preserved respectively in the state and federal governments, to the end that the people may be protected against exploitation of this great resource and that water powers may be expeditiously developed under such regulations as will insure to the people reasonable rates and equitable distribution.

We favor and will promote deep waterways from the great lakes to the gulf and to the Atlantic ocean.

We favor the fostering and building up of water transportation through improvement of inland waterways and removal of discrimination against water transportation.

Flood control and the lowering of flood levels are essential to the safety of life and property, the productivity of our lands, the navigability of our streams, the reclaiming of our wet and overflowed lands. We favor expeditious construction of flood relief works on the Mississippi and Colorado rivers and such reclamation and irrigation projects upon the Colorado river as may be found feasible.

We favor appropriation for prompt co-ordinated surveys by the United States to determine the possibilities of general navigation improvements and water power

development on navigable streams and their tributaries and to secure reliable information as to the most economical navigation improvement, in combination with the most efficient and complete development of water power.

We favor the strict enforcement of the federal water power act, a democratic act, and insist that the public interest in water power sites, ignored by two republican administrations, be protected.

FLOOD CONTROL—Being deeply impressed by the terrible disasters from floods in the Mississippi valley during 1927, we heartily indorse the flood control act of last May, which recognizes that the flood waters of the Mississippi river and its tributaries constitute a national problem of the gravest character and makes provision for their speedy and effective control. This measure is a continuation and expansion of the policy established by a democratic congress in 1917 in the act of that year for controlling floods on the Mississippi and Sacramento rivers. It is a great piece of constructive legislation, and we pledge our party to its vigorous and early enforcement.

CONSERVATION, RECLAMATION—We shall conserve the natural resources of our country for the benefit of the people and to protect them against waste and monopolization. Our disappearing resources of timber call for a national policy of reforestation. The federal government should improve and develop its public lands so that they may go into private ownership and become subjected to taxation for the support of the states wherein they exist. The democratic administration will actively, efficiently and economically carry on reclamation projects and make equitable adjustments with the homestead entrymen for the mistakes the government has made, and extend all practical aid to refinance reclamation and drainage projects.

TRANSPORTATION—Efficient and economical transportation is essential to the prosperity of every industry. Cost of transportation controls the income of every human being and materially affects the cost of living. We must, therefore, promote every form of transportation to a state of highest efficiency.

Recognizing the prime importance of air transportation we shall encourage its development by every possible means. Improved roads are of vital importance not only to commerce and industry, but also to agriculture and rural life. The federal government should construct and maintain at its own expense roads upon its public lands. We affirm our approval of the federal roads law, enacted by a democratic administration.

Common carriers, whether by land, water or rail, must be protected in an equal opportunity to compete so that governmental regulations against exorbitant rates and inefficiency will be aided by competition.

LABOR—(a) We favor the principle of collective bargaining and the democratic principle that organized labor should choose its own representatives without coercion or interference.

(b) Labor is not a commodity. Human rights must be safeguarded. Labor should be exempt from the operation of anti-trust laws.

(c) We recognize that legislative and other investigations have shown the existence of grave abuse in the issuance of injunctions in labor disputes. No injunctions should be granted in labor disputes except upon proof of threatened irreparable injury and after notice and hearing, and the injunction should be confined to those acts which do directly threaten irreparable injury. The expressed purpose of representatives of capital, labor and the bar to devise a plan for the elimination of the present evils with respect to injunctions must be supported and legislation designed to accomplish these ends formulated and passed.

(d) We favor legislation providing that products of convict labor shipped from one state to another shall be subject to laws of the latter state as though they had been produced therein.

UNEMPLOYMENT—Unemployment is present, widespread and increasing. Unemployment is almost as destructive to the happiness, comfort and wellbeing of human beings as war. We expend vast sums of money to protect our people against the evils of war but no government program is anticipated to prevent the awful suffering and economic losses of unemployment. It threatens the wellbeing of millions of our people and endangers the prosperity of the nation. We favor the adoption by the government, after a study of this subject, of a scientific plan whereby, during pe-

riods of unemployment, appropriations shall be made available for the construction of necessary public works and the lessening, as far as consistent with public interests, of government construction work when labor is generally and satisfactorily employed in private enterprise.

Study should also be made of modern methods of industry and a constructive solution found to absorb and utilize the surplus human labor by the increasing use of machinery.

ACCIDENT COMPENSATION—We favor legislation making fair and liberal compensation to government employes who are injured in accident or by occupational disease and to the dependents of such workers as may die as a result thereof.

FEDERAL EMPLOYEES—Federal employes should receive a living wage based upon American standards of decent living. Present wages are in many instances far below that standard. We favor a fair and liberal retirement law for government employes in the classified service.

VETERANS—Through democratic votes, and in spite of two republican presidents' opposition, the congress has maintained America's traditional policy to generously care for the veterans of the world war. In extending them free hospitalization, a statutory award for tuberculosis, a program of progressive hospital construction, and provisions for compensation for the disabled, the widows and orphans, America has surpassed the record of any nation in the history of the world.

We pledge the veterans that none of the benefits heretofore accorded by the Wilson administration and the votes of democratic members of congress shall be withdrawn; that these will be added to more in accordance with veterans' and their dependents' actual needs. Generous appropriations, honest management, the removal of vexatious administration delays, and sympathetic assistance of the veterans of all wars is what the democratic party demands and promises.

WOMEN AND CHILDREN—We declare for equality of women with men in all political and government matters.

Children are the chief asset of the nation. Therefore, their protection through infancy and childhood against exploitation is an important national duty.

The democratic party has always opposed the exploitation of women in industry and has stood for such conditions of work as will preserve their health and safety.

We favor an equal wage for equal service; and likewise favor adequate appropriation for the women's and children's bureau.

IMMIGRATION—Laws which limit immigration must be preserved in full force and effect, but the provisions contained in these laws that separate husbands from wives and parents from infant children are inhuman and not essential to the purpose or the efficacy of such law.

RADIO—Government supervision must secure to all the people the advantage of radio communication and likewise guarantee the right of free speech. Official control in contravention of this guarantee should not be tolerated. Governmental control must prevent monopolistic use of radio communication and guarantee equitable distribution and enjoyment thereof.

COAL—Bituminous coal is not only the common base of manufacture, but is a vital agency in our interstate transportation. The demoralization of this industry, its labor conflicts and distress, its waste of a national resource and disordered public service, demand constructive legislation that will allow capital and labor a fair share of prosperity with adequate protection to the consuming public.

ELECTION REFORM—We favor legislation to prevent defeated members of both houses of the congress from participating in the sessions of the congress by fixing the date for convening the congress immediately after the biennial national election.

LAW ENFORCEMENT—The republican party, for eight years in complete control of the government at Washington, presents the remarkable spectacle of feeling compelled in its national platform to promise obedience to a provision of the federal constitution which it has flagrantly disregarded and to apologize to the country for its failure to enforce laws enacted by the congress of the United States. Speaking for the national democracy, this convention pledges the party and its nominees to an honest effort to enforce the eighteenth amendment and all other provisions of the federal constitution and all laws enacted pursuant thereto.

CAMPAIGN EXPENDITURES—We condemn the improper and excessive use of money in elections as a danger threatening the very existence of democratic institutions. Republican expenditures in senatorial primaries and elections have been so exorbitant as to constitute a national scandal. We favor publicity in all matters affecting campaign contributions and expenditures.

We shall, beginning not later than August 1, 1928, and every thirty days thereafter, the last publication and filing being not later than five days before the election, publish in the press and file with the appropriate committees of the house and senate a complete account of all contributions, the names of the contributors, the amounts expended and the purposes for which expenditures are made and will at all times hold open for public inspection the books and records relating to such matters. In the event that any financial obligations are contracted and not paid, our national committee will similarly report and publish at least five days before the election, all details respecting such obligations.

We agree to keep and maintain a permanent record of all campaign contributions and expenditures and to insist that contributions by the citizens of one state to the campaign committees of other states shall have immediate publicity.

MERCHANT MARINE—We reaffirm our support of an efficient, dependable American merchant marine for the carriage of the greater portion of our commerce and for the national defense.

The democratic party has consistently and vigorously supported the shipping services maintained by the regional United States shipping board in the interest of all ports and all sections of our country, and has successfully opposed the discontinuance of any of these lines. We favor the transfer of these lines gradually to the local private American companies when such companies can show their ability to take over and permanently maintain the lines.

Lines that cannot now be transferred to private enterprise should continue to be operated as at present and should be kept in an efficient state by remodeling of some vessels and replacement of others.

We are unalterably opposed to a monopoly in American shipping and are opposed to the operation of any of our service in a manner that would retard the development of any ports or sections of our country.

We oppose such sacrifices and favoritism as exhibited in the past in the matter of alleged sales, and insist that the primary purpose of the legislation upon this subject be the establishment and maintenance of an adequate American merchant marine.

ARMENIA—We favor the most earnest efforts on the part of the United States to secure that fulfillment of the promises and engagements made during and following the world war by the United States and the allied powers to Armenia and her people.

EDUCATION—We believe with Jefferson and other founders of the republic that ignorance is the enemy of freedom and that each state, being responsible for the intellectual and moral qualifications of its citizens and for the expenditure of the moneys collected by taxation for the support of its schools, shall use its sovereign right in all matters pertaining to education.

The federal government should offer to the states such counsel, advice, results of research and aid as may be made available through the federal agencies for the general improvement of our schools in view of our national needs.

MONOPOLIES AND ANTI-TRUST LAWS—During the last seven years, under republican rule, the anti-trust laws have been thwarted, ignored and violated so that the country is rapidly becoming controlled by trusts and sinister monopolies formed for the purpose of wringing from the necessities of life an unrighteous profit.

These combinations are often formed and conducted in violation of law, encouraged, aided and abetted in their activities by republican administration and are driving all small trades people and small industrialists out of business. Competition is one of the most sacred, cherished and economic rights of the American people.

We demand the strict enforcement of the anti-trust laws and the enactment of other laws, if necessary, to control this great menace to trade and commerce, and thus to preserve the right of the small merchant and manufacturer to earn a legitimate profit from his business.

Dishonest business should be treated without influence at the national capitol. Honest business, no matter its size, need have no fears of a democratic administration. The democratic party will ever oppose illegitimate and dishonest business. It will foster, promote and encourage all legitimate business enterprises.

CANAL ZONE—We favor the employment of American citizens in the operation and maintenance of the Panama canal in all positions above the grade of messenger and favor as liberal wages and conditions of employment as prevailed under previous democratic administrations.

ALASKA-HAWAII—We favor the development of Alaska and Hawaii in the traditional American way through self-government. We favor the appointment of only bona fide residents to office in the territories. We favor the extension and improvement of the mail, air mail, telegraph and radio, agricultural experimenting, highway construction and other necessary federal activities in the territories.

PHILIPPINES—The Filipino people have succeeded in maintaining a stable government and have thus fulfilled the only condition laid down by the congress as a prerequisite to the granting of independence. We declare that it is now our duty to keep our promise to these people by granting them immediately the independence which they so honorably covet.

PORTO RICO—We favor granting to Porto Rico such territorial form of government as would meet the present economic conditions of the island, and provide for the aspirations of her people, with the view to ultimate statehood accorded to all territories of the United States since the beginning of our government, and we believe any officials appointed to administer the government of such territories should be qualified by previous bona fide residence therein.

PUBLIC HEALTH—The democratic party recognizes that not only the productive wealth of the nation but its contentment and happiness depend upon the health of its citizens. It, therefore, pledges itself to enlarge the existing bureau of public health and to do all things possible to stamp out communicable and contagious diseases, and to ascertain preventive means and remedies for these diseases, such as cancer, infantile paralysis and others which heretofore have largely defied the skill of physicians. We pledge our party to spare no means to lift the apprehension of diseases from the minds of our people, and to appropriate all moneys necessary thereto to carry out this pledge.

DEMOCRATIC STATE CONVENTIONS AND STATE PLATFORM

Democratic state presidential convention held April 20, 1928, at Des Moines, to select delegates to national convention, T. E. Diamond, Sheldon, permanent chairman.

Democratic state convention held July 27, 1928, at Des Moines, George Finch, Sioux City, permanent chairman.

Democratic state judicial convention held August 9, 1928, at Des Moines, James Parsons, Des Moines, permanent chairman.

OFFICERS OF DEMOCRATIC STATE CENTRAL COMMITTEES

Chairman—Richard F. Mitchell, Fort Dodge
 Vice-Chairman—Mrs. C. J. Cash, Anamosa
 Secretary—Mrs. Mary S. Kelleher, Fort Dodge
 Treasurer—T. R. Osborne, New Sharon
 National Committeeman—Dr. J. W. Reynolds, Creston
 National Committeewoman—Mrs. W. L. Etter, Sigourney

MEMBERS OF COMMITTEE

District

1st—C. W. Storms, Fort Madison
 Mrs. Harry Fore, Danville
 2d—M. J. Malloy, Davenport
 Mrs. W. J. Pendray, Maquoketa
 3d—W. L. Beecher, Waterloo

District

Mrs. Emily E. Becker, 1035
 Grove Terrace, Dubuque
 4th—Fred Biermann, Decorah
 Mrs. Agnes Beerman, New
 Hampton

District

- 5th—Chas. D. Huston, Cedar Rapids
Mrs. C. J. Cash, Anamosa
- 6th—T. R. Osborne, New Sharon
Mrs. Ruth Fall Hollingshead,
Albia
- 7th—Geo. J. Dugan, Perry
Mrs. Ernest C. Hamilton, Win-
terset
- 8th—W. B. Hays, Centerville
Mrs. D. P. Long, Hamburg

District

- 9th—M. P. Conway, Atlantic
Mrs. June Fickel, Hastings
- 10th—R. F. Mitchell, Ft. Dodge
Mrs. Mary S. Kelleher, Fort
Dodge
- 11th—E. H. Birmingham, Sioux City
Mrs. J. O'Donovan Rossa, 1409
Douglas St., Sioux City

DEMOCRATIC STATE PLATFORM

(Adopted at State Convention Held in Des Moines, Iowa, July 27, 1928)

We reaffirm our allegiance to the great principles of democracy as they have been enunciated and administered by the illustrious and immortal leaders of democracy—Thomas Jefferson, Andrew Jackson, Grover Cleveland and Woodrow Wilson. We avow adherence and devotion to those principles that will safeguard the people of this nation against the usurpation of their rights by legislative power, and the destruction of representative government.

We commit our party to the immortal principle that governments are maintained for the welfare of all its people and not for special privilege to any favored class, and we pledge the power and influence of democracy to these principles.

CALL PLATFORM FRANK—We endorse the platform adopted by the national convention at Houston. We believe it is a clear and unequivocal expression of the attitude of the democratic party on all vital and national problems. We are confident that its frank and fearless declaration of principles and policies will win the indorsement of the electorate that favor the banishment of hypocrisy from politics and the establishment of honest and courageous statesmanship in national affairs.

We further indorse the national convention's choice of candidates for the high office of president and vice-president. The selection of Alfred E. Smith as candidate for the office as president presents for the serious consideration of the electorate of the nation an executive of recognized ability. His record as governor of the state of New York is an unbroken record of unflinching devotion for the cause of all classes of its people. It is a record of honest, courageous, constructive and successful leadership. His position upon all matters indicates he has been actuated by the motive of fairness and equality to all of the people and at all times.

FAITH IN SMITH—We have implicit faith and confidence in his sterling integrity and rugged honesty, and we are confident that his promises and pledges will be fulfilled and his public trust held inviolate.

Joseph T. Robinson, the party candidate for vice-president, is a statesman of sterling character and recognized capacity. His record of service as former governor of his state and as senator of the United States, is marked by unswerving adherence to American ideals and the preservation of the inalienable rights of its citizens. He is a leader who understands the problems of the whole people and possesses a wise judgment and discretion in national affairs. We heartily indorse the candidacies of this courageous and peerless statesman and commend him to the electorate of the nation.

We deplore the inefficiency which has marked the administration of the executive affairs of this state, we have always been zealous to have Iowa maintain its high place among the states of the nation, but we have sacrificed our position because of the insincerity and vacillating attitude of our chief executive upon important issues which has reflected itself in a form of unstable and unreliable administration of the affairs of the state.

INDORSE HOUSEL—We are anxious that the affairs of the people be administered honestly and efficiently. We charge our public servants with the responsibility of giving to the people of this state a business administration characterized by the motives that prevail in the administration of individual enterprise and with a manifest determination to administer their public trust by the same rule which governs the administration of all private trust.

The democratic candidates for state offices are all citizens of excellent business attainments, and well qualified for the offices sought. We indorse every candidate and specially emphasize the fitness of our candidate for governor, W. Housel. They may all be trusted with the affairs of state and we ask for them your support.

AGRICULTURE—We are mindful of the urgent necessity for farm relief. We are mindful of the appeals which have been made to our national government for helpful legislation. We are mindful of the persistent denials these demands have met and the reasons given for such denial. We submit to the farmers of Iowa and the nation that the attitude of the democratic party indicates a sincere and genuine purpose to secure for agriculture its just demands. The declaration of the national platform upon the question of farm relief is broad and comprehensive; it embodies the best thought of recognized leaders of farm relief who are familiar with every angle of agricultural distress. Recognized farm leaders have expressed their fullest approval of the democratic national farm relief plank, and we the democrats of Iowa, whole-heartedly indorse this measure and pledge the democracy of Iowa to use its influence in every legitimate manner and form, and to labor insisently and consistently for legislation which in the judgment of experienced agricultural leadership, will secure the desired results.

We denounce the persistently hostile attitude of the Coolidge administration towards this great question of farm relief, and we warn the farmers of Iowa and all others who are interested in the economic welfare of our great agricultural state, that, in the event of the election of Mr. Hoover to the presidency of the United States, the republican press, republican leadership and an incoming republican administration will construe his success at the polls as an affirmation and approval of the record of the Coolidge administration on the grave question of farm relief and will construe the same as a mandate to such incoming administration to ignore the demands of agriculture for economic equality with other industries.

LABOR—We most heartily indorse the pledges of the democratic national platform and the announced attitude of our several candidates for national and state offices on the question of labor, and pledge to labor the unswerving support of all state officers. We deplore the indiscriminate and tyrannical use of the injunction in labor disputes and pledge to labor our most earnest co-operation to remedy immediately the present unjust use thereof to the degradation of labor and the ultimate ruination of the home and free government.

PROHIBITION—Fully cognizant of the chaotic condition with the attendant growing disregard for law and order produced through the partial and inefficient enforcement and administration of the present prohibitory laws we hereby indorse the expressed sentiments of our candidate for president, Alfred E. Smith.

STATE ADMINISTRATION—We demand that the various departments of our state government be administered for the benefit of all the people, and we condemn the practice of converting these instrumentalities of government into bureaus for partisan purposes. We believe that these departments have been used by the present state administration to promote the interests of republican candidates for state offices through the raising of campaign funds in violation of the criminal statutes of our state, and we demand a full and honest legislative investigation of these departments and the punishment of those guilty of such violation.

ROADS—The democratic party of the state of Iowa is committed to a forward-looking, progressive and economical policy in the construction and improvement of the highways of the state. We believe that the issuance of a \$100,000,000 bond issue for road improvement purposes is not a political question. We deplore the fact that during the past primary campaign the republican candidate for governor attempted to make this a political question solely for the purpose of promoting his own political fortune.

This question is purely an economic one and it should be acted upon by the electorate of the state without any political bias or partisan motives. We pledge our candidate to carry into effect by proper means the expressed mandate of the people on this question, faithfully, impartially and economically.

CONSERVATION—We believe in the conservation of the natural resources of the state, and the preservation to posterity of its streams, lakes and public places. We are committed to a policy of providing by proper legislation for the perpetuation and

preservation of public waters for public purposes. We recommend that legislation be enacted to provide for carrying on full and adequate means for the conservation of these resources, and that attention be given to the reforestation of the wooded areas of the state.

MOTION PICTURES—We recognize the moving pictures as an educational institution and we affirm our adherence to the party tradition of free speech, free press and the right of assembly with free interchange of thought, but with Will Hays at the high trust reposed in him, his use of stolen money to further the interests of the republican party, his undenied perjury before the senate investigating committee, therefore, be it resolved that we deem his retention a direct challenge to the moral sentiment of the country and that an organization to supervise the industry should be established and maintained as long as he remains at its head.

LEGAL WEIGHTS FOR IOWA

	Pounds		Pounds
Apples	48	Onions	52
Apples, dried	25	Onion top sets	28
Alfalfa seed	60	Onion bottom sets	32
Barley	48	Orchard grass seed	14
Beans, green, unshelled	56	Osage orange seed	32
Beans, dried	60	Parsnips	45
Beans, Lima	56	Peaches	48
Beets	56	Peaches, dried	33
Blue grass seed	14	Peanuts	22
Bran	20	Pears	45
Bromus inermis	14	Peas, green, unshelled	50
Broom corn seed	50	Peas, dried	60
Buckwheat	48	Plums	48
Carrots	50	Popcorn on the ear	70
Castor beans, shelled	50	Popcorn, shelled	56
Charcoal	20	Potatoes	60
Cherries	40	Quinces	48
Clover seed	60	Rape seed	50
Coal	80	Red top seed	14
Coke	40	Rutabagas	60
Corn on the cob (field)	70	Rye	56
Corn in the ear, unhusked (field)	75	Salt	80
Corn, shelled (field)	56	Sand	130
Corn meal	48	Shorts	20
Cucumbers	48	Sorghum saccharatum seed	50
Emmer	40	Spelt	40
Flax seed	56	Sweet corn	50
Grapes, with stems	40	Sweet potatoes	50
Hemp seed	44	Timothy seed	45
Hickory nuts, hulled	50	Tomatoes	50
Hungarian grass seed	50	Turnips	55
Kaffir corn	56	Walnuts, hulled	50
Lime	80	Wheat	60
Millet seed	50	All root crops not specified	
Oats	32	above	50

SOCIALIST PARTY**NATIONAL TICKET**

For President—Norman Thomas, New York City, N. Y.

For Vice-President—James H. Maurer, Redding, Pa.

STATE TICKET

For Governor—Howard Rose, Des Moines

For Lieutenant Governor—Andrew Engle, Newton

PLATFORM OF SOCIALIST PARTY, 1928

The Socialist party in its 1928 platform among other things declared for nationalization of natural resources, a publicly owned giant power system, national ownership of railroads, national program for flood control, unemployment insurance, old age pensions, increase of taxes on high incomes, abolition of injunctions in labor disputes, modification of immigration to permit reuniting of families, nationalization of the banking and currency system, encouragement of farmers, co-operative and marketing societies, cancellation of war debts, recognition of Russian Soviet government, international disarmament and independence of the Philippines.

SOCIALIST-LABOR PARTY

For President—Verne L. Reynolds, Detroit, Mich.

For Vice-President—Jeremiah D. Crowley, Marcellus, New York

Electors at Large: Iowa—N. A. Gaarde, Clinton county; L. C. Borup, Clinton county.

PLATFORM OF SOCIALIST-LABOR PARTY, 1928

The platform of the Socialist-Labor party, adopted at the national convention in New York, May 13, 1928, declared among other things that "at such a critical period in the nation's existence the Socialist-Labor Party calls upon the working class of America, more deliberately serious than ever before, to rally at the polls under the party's banner. And the party also calls upon all intelligent citizens to place themselves squarely upon the ground of working class interests, and join us in this mighty and noble work of human emancipation, so that we may put summary end to the existing barbarous class conflict by placing the land and all the means of production, transportation and distribution into the hands of the people as a collective body, and substituting for the present state of planless production, industrial war and social disorder, the Socialist or Industrial Commonwealth—a commonwealth in which every worker shall have the free exercise and full benefit of his faculties, multiplied by all the modern factors of civilization."

FARMER-LABOR PARTY

For President—Frank Elbridge Webb, San Francisco, Calif.

For Vice-President—Leroy R. Tillman, Glenville, Ga.

Iowa Officers: State Chairman, Gale A. Plagman, Mason City; State Secretary, A. G. Kringlock, Lake Mills.

PLATFORM OF FARMER-LABOR PARTY, 1928

The platform of the Farmer-Labor party of 1928 in part declared for public ownership of public utilities, farm relief "by applying the principle underlying an equalization fee in some form", law enforcement, a deep waterway from the Great

Lakes to the sea, flood relief, abolition of the use of injunctions in labor disputes, old age pensions, graduated federal income tax and inheritance tax, complete separation of church and state, and opposition to "exploitive interference in the affairs of any other nation."

WORKERS (Communist) PARTY

For President—Wm. Z. Foster, Chicago, Ill.

For Vice-President—Ben Gitlow, New York City, N. Y.

For Governor—Wm. F. Patton, Council Bluffs; for Lieutenant Governor, Walter Swezey, Sioux City.

PLATFORM OF WORKERS (Communist) PARTY, 1928

The platform of the Workers (Communist) party of 1928 in part declared for unemployment insurance, a five-day, forty-hour week, miner's relief, immediate independence for all American colonies and semi-colonies, recognition of the Soviet government by the United States government, abrogation of government by injunction, independent political action of the working class, federal law for social insurance in case of sickness, accident, old age and unemployment for all wage-earners, abolition of all indirect taxes, a five-year moratorium on farm mortgage debts, abolition of the whole system of race discrimination, abolition of all restrictions on immigration, equal pay for equal work by male and female workers, compulsory abolition by law of child labor under the age of sixteen, municipal fixing of low rents for workers, repeal of the Volstead act and the eighteenth amendment and utilization of "propaganda against alcoholism as one of the most malignant social diseases under capitalism."

PRIMARY ELECTION

The term "Primary Election" is construed under the law to apply to an election by the members of various political parties for the purpose of placing in nomination candidates for public office, for selecting delegates to conventions, and for the selection of party committeemen. The law provides that the primary election shall consist of an election by all political parties and shall be held at the various voting places of the several precincts on the first Monday in June, in each even numbered year, for the nomination of candidates for such offices as are to be filled at the general election in November next ensuing (except candidates for judge of the supreme court and district court, which shall be by a judicial convention), and for senator in the congress of the United States, in the years in which senators are to be elected.

The board of supervisors of each county (acting as a county board of canvassers) meets on the second Tuesday following the primary election in June and canvasses the votes cast at the several precincts and makes an abstract thereof. A separate abstract of the canvass duly certified is then forwarded to the secretary of state for the following offices:

United States senator.

All state officers.

Representatives in congress.

Senators and representatives in the general assembly.

On the second Monday after the June primary election, the executive council meets as a state canvassing board, and opens and canvasses the abstract returns received from each county in the state. Said board makes abstracts of its canvasses, showing the number of ballots cast for each person voted for, and the person having the highest number of votes in the state or district (provided he receives 35 per cent of all the votes cast by the party for such office), is duly and legally nominated and is entitled to have his name printed on the official ballot for the general election.

CANDIDATES NOMINATED FOR PRINCIPAL OFFICES AT THE PRIMARY ELECTION JUNE 4, 1928

FOR GOVERNOR

John Hammill of Britt, Hancock county Republican
L. W. Housel of Humboldt, Humboldt county Democrat

FOR LIEUTENANT GOVERNOR

*Clem F. Kimball of Council Bluffs, Pottawattamie county Republican
Robert L. Finch of Des Moines, Polk county Democrat

FOR SECRETARY OF STATE

Ed. M. Smith of Winterset, Madison county Republican
J. M. Gass of Albia, Monroe county Democrat

FOR TREASURER OF STATE

Ray E. Johnson of Muscatine, Muscatine county Republican
Lloyd Guinn of Corydon, Wayne county Democrat

FOR AUDITOR OF STATE

J. W. Long of Ames, Story county Republican
Anna B. Lawther of Dubuque, Dubuque county Democrat

* The death of Clem F. Kimball September 10, 1928, left a vacancy which was filled October 1, 1928, by action of the republican state central committee by the selection of Arch W. McFarlane of Waterloo.

FOR ATTORNEY GENERAL

John Fletcher of Des Moines, Polk county.....Republican
 G. A. Kenderdine of Iowa City, Johnson county.....Democrat

FOR RAILROAD COMMISSIONER

B. M. Richardson of Cedar Rapids, Linn county—long term.....Republican
 Fred P. Woodruff of Knoxville, Marion county—short term.....Republican
 John W. Dwyer of Oelwein, Fayette county—long term.....Democrat
 S. J. Galvin of Hampton, Franklin county—short term.....Democrat

FOR SECRETARY OF AGRICULTURE

M. G. Thornburg of Emmetsburg, Palo Alto county.....Republican
 Wm. M. Wade of Woodward, Dallas county.....Democrat

FOR REPRESENTATIVES IN CONGRESS

First District—

W. F. Kopp of Mt. Pleasant, Henry county.....Republican
 No democratic nomination

Second District—

F. D. Letts of Davenport, Scott county.....Republican
 Frank C. Titzell of Iowa City, Johnson county.....Democrat

Third District—

T. J. B. Robinson of Hampton, Franklin county.....Republican
 Leo F. Tierney of Dubuque, Dubuque county.....Democrat

Fourth District—

Gilbert N. Haugen of Northwood, Worth county.....Republican
 Erwin Larson of Charles City, Floyd county.....Democrat

Fifth District—

Cyrenus Cole of Cedar Rapids, Linn County.....Republican
 Maurice Cahill of Cedar Rapids, Linn county.....Democrat

Sixth District—

C. W. Ramseyer of Bloomfield, Davis county.....Republican
 C. Ver Ploeg of Oskaloosa, Mahaska county.....Democrat

Seventh District—

Cassius C. Dowell of Des Moines, Polk county.....Republican
 No democratic nomination
 Wm. W. Klein, Des Moines, Polk county.....Independent

Eighth District—

Lloyd Thurston of Osceola, Clarke county.....Republican
 James Pearson of Shenandoah, Page county.....Democrat

Ninth District—

**Chas. E. Swanson of Council Bluffs, Pottawattamie county.....Republican
 W. J. Burke of Missouri Valley, Harrison county.....Democrat

Tenth District—

L. J. Dickinson of Algona, Kossuth county.....Republican
 No democratic nomination

Eleventh District—

**Ed. H. Campbell of Battle Creek, Ida county.....Republican
 George Finch of Sioux City, Woodbury county.....Democrat

** Nominated in convention.

JUDICIAL CONVENTION

Republican candidates for supreme court judge nominated at the state judicial convention held in Cedar Rapids July 25, 1928 :

- William D. Evans of Hampton, Franklin county
- James W. Kindig of Sioux City, Woodbury county
- Truman S. Stevens of Hamburg, Fremont county
- Henry F. Wagner of Sigourney, Keokuk county

Democratic candidates for supreme court judge nominated at the state judicial convention held in Des Moines August 9, 1928 :

- John W. Anderson of Sioux City, Woodbury county
- Fred P. Hagemann of Waverly, Bremer county
- Wilson H. Hamilton of Sigourney, Keokuk
- *John W. Kintzinger of Dubuque, Dubuque county

* Kintzinger resigned.

SOME STATE NICKNAMES AND FLOWERS

State	Nickname	Flower
Alabama	Cotton State	Goldenrod
Arizona		Sequoia cactus
Arkansas	Bear State	Apple blossom
California	Golden State	Poppy
Colorado	Centennial State	Columbine
Connecticut	Nutmeg State	Mountain laurel
Delaware	Blue Hen State	Peach blossom
Florida	Peninsula State	
Georgia	Cracker State	Cherokee rose
Idaho		Syringa
Illinois	Sucker State	Violet
Indiana	Hoosier State	Carnation
Iowa	Hawkeye State	Wild rose
Kansas	Sunflower State	Sunflower
Kentucky	Blue Grass State	Blue grass
Louisiana	Pelican State	Magnolia
Maine	Pine Tree State	Pine cone
Maryland	Old Line State	
Massachusetts	Bay State	Mayflower
Michigan	Wolverine State	Apple blossom
Minnesota	Gopher State	Moccasin flower.
Mississippi	Bayou State	Magnolia
Missouri		Goldenrod
Montana	Stub Toe State	Bitter root
Nebraska		Goldenrod
Nevada	Silver State	
New Hampshire	Granite State	
New Jersey	Jersey Blue State	Sugar Maple (tree)
New York	Empire State	Rose
North Carolina	Old North State	
North Dakota	Flickertail State	Goldenrod
Ohio	Buckeye State	
Oklahoma		Mistletoe
Oregon	Beaver State	Oregon grape
Pennsylvania	Keystone State	
Rhode Island	Little Rhody	Violet
South Carolina	Plametto State	
South Dakota	Sunshine State	Pasque flower

PRIMARY ELECTION JUNE 4, 1928*

Semi-Official Vote Cast by Precincts for Candidates for Party Nominations for Governor, Lieutenant Governor, Secretary of State and Auditor of State

FIRST DISTRICT

DES MOINES COUNTY

Precincts	Governor				Lieut. Gov.		Secretary State					Auditor State		
	Anderson, Rep.	Bowman, Rep.	Hannill, Rep.	Skronme, Rep.	Buser, Rep.	Kimball, Rep.	Beam, Rep.	Hazlett, Rep.	McIntosh, Rep.	Moore, Rep.	Smith, Rep.	Burrows, Rep.	Long, Rep.	McClure, Rep.
Burlington—														
1st ward, 1st prec.	27	22	137	2	83	88	15	43	10	56	37	58	69	34
1st ward, 2nd prec.	28	20	98	7	67	70	8	22	7	46	33	38	44	23
2d ward, 1st prec.	33	10	333	1	115	235	26	73	35	98	89	102	134	75
2d ward, 2d prec.	16	19	81	4	47	61	11	22	4	29	33	15	51	24
3d ward, 1st prec.	11	11	108	3	36	77	12	28	7	29	33	30	45	12
3d ward, 2d prec.	19	20	67	3	41	52	9	15	3	32	25	24	42	15
4th ward, 1st prec.	10	9	69	3	35	51	6	24	7	28	12	12	41	22
4th ward, 2d prec.	45	22	145	6	63	132	13	42	18	60	45	38	88	39
5th ward, 1st prec.	20	24	120	2	47	94	61	37	14	51	8	26	73	31
5th ward, 2d prec.	39	28	132	3	91	94	17	38	18	50	43	35	91	35
6th ward, 1st prec.	27	19	104	3	66	75	22	29	11	37	30	31	55	39
6th ward, 2d prec.	29	14	141	5	78	99	10	37	19	54	33	45	67	35
7th ward, 1st prec.	28	18	196	5	81	136	16	53	18	57	50	42	93	50
7th ward, 2d prec.	52	24	194	9	117	133	19	42	25	96	55	58	120	52
Augusta	7	18	25	2	26	23	2	9	3	11	12	7	23	10
Benton	14	38	14	3	45	16	4	14	6	21	15	21	25	9
Concordia	22	4	17	1	22	16	2	10	2	7	11	9	14	7
Danville	21	14	152	6	64	110	12	35	15	60	35	23	88	43
Flint River	27	68	103	11	101	81	15	28	10	73	44	50	71	34
Franklin	12	31	34	5	32	34	6	9	3	18	22	22	20	9
Huron	7	11	29	5	29	14	1	10	1	15	13	6	23	11
Jackson	7	3	4	2	12	3	2	7	4	3	8	2
Pleasant Grove	11	12	37	7	33	31	3	22	6	13	9	9	30	15
Tama	4	11	27	11	24	25	4	5	3	19	12	15	17	8
Union	25	67	91	9	97	73	27	31	18	66	25	31	82	38
Washington	20	17	55	2	39	45	4	17	5	31	22	20	41	11
Yellow Springs	43	42	163	15	112	130	9	48	17	74	77	48	118	50
Total	604	596	2676	135	1603	1998	336	750	285	1135	823	816	1582	733

HENRY COUNTY

Baltimore	6	31	28	8	25	24	4	4	11	14	13	13	25	8
Canaan	7	48	100	12	40	100	8	15	19	59	22	30	61	31
Center	11	51	98	11	33	103	9	9	26	34	51	18	81	31
Hillsboro	2	25	61	18	61	9	1	21	36	10	13	31	30
Jackson	10	24	48	1	28	43	4	15	13	15	14	18	25	14
Jefferson	10	35	77	4	31	73	7	8	19	31	36	21	49	26
Marion	12	73	58	4	42	80	8	12	32	33	37	23	58	34
Mt. Pleasant—														
1st ward	25	52	250	9	49	233	11	25	45	65	129	55	133	65
2d ward	24	32	230	49	200	7	21	43	62	104	48	107	59
3d ward	15	36	132	3	26	113	5	22	18	31	68	26	72	28
4th ward	9	35	159	10	47	126	8	23	33	45	63	26	85	41
New London	39	65	219	11	82	200	14	35	43	84	98	57	125	64
Rome	3	28	8	2	18	20	2	3	6	12	5	9	13	8
Salem	13	84	106	3	57	132	7	16	53	43	57	44	81	44
Scott	20	48	184	10	62	170	121	14	29	40	34	46	114	68
Tippecanoe	11	37	46	7	29	61	2	10	15	27	27	15	44	21
Trenton	11	46	52	9	38	60	6	9	11	34	31	23	43	23
Wayne	50	29	133	16	42	155	14	12	37	73	51	24	94	71
Total	278	779	1984	118	714	1954	246	254	474	738	850	509	1241	669

*Returns given only where there were two or more candidates for the same nomination.

JEFFERSON COUNTY

Precincts	Governor				Lieut. Gov.		Secretary State					Auditor State		
	Anderson, Rep.	Bowman, Rep.	Hammill, Rep.	Sikronme, Rep.	Buser, Rep.	Kimball, Rep.	Beam, Rep.	Haslett, Rep.	McIntosh, Rep.	Moore, Rep.	Smith, Rep.	Burrows, Rep.	Long, Rep.	McClune, Rep.
Walnut.....		16	7	5		14		2		11	5	4	10	4
Penn.....	11	100	55	4	37	83	15	3	5	77	13	14	49	52
Blackhawk.....	6	59	54	6	25	73	12	2	4	50	23	16	36	41
Packwood.....	16	27	58	2	18	66	5		5	59	13	6	22	54
Abingdon.....	4	19	22	4	10	32	2	7		31	5	9	14	23
Batavia.....	7	48	63	7	28	88	4	4	3	99	7	16	32	61
Brookville.....	2	13	9	3	11	11				18	2	4	8	10
Center.....	15	63	108	10	47	116	15	5	8	93	31	17	59	71
Buchanan.....	11	92	54	6	59	87	17	5	11	72	32	21	56	61
Lockridge.....	16	87	40	6	49	75	10	3	4	70	26	22	49	47
Lockridge City.....	5	9	26	3	9	26	4	2		25	5	2	20	9
Round Prairie.....	9	73	30	7	43	64	9	3	8	67	15	14	38	46
Cedar.....	3	30	25	3	15	36	4	1	2	31	13	6	28	19
Liberty.....	14	47	92	3	41	88	7	3	10	77	29	13	36	67
Des Moines.....	5	58	29	4	34	48	4	2	8	60	8	7	28	43
Fairfield.....														
1st ward.....	17	42	212	3	41	174	29	7	10	103	55	26	81	97
2nd ward.....	19	44	324	10	50	300	35	20	23	168	80	42	135	158
3rd ward.....	27	85	460	12	83	428	63	20	28	250	117	52	170	261
4th ward.....	25	60	295	10	62	268	44	12	15	174	63	40	120	145
Total.....	208	972	1963	108	663	2077	280	101	144	1535	542	336	981	1269

LEE COUNTY

Cedar.....	7	24	29	2	30	29	3	4	10	26	17	18	22	20
Charleston.....	13	18	33	1	25	29	1	10	17	12	11	17	18	16
Denmark.....	7	9	41	2	16	36	1	4	11	19	6	19	14	12
Des Moines.....	27	72	40	7	68	62	5	12	20	30	40	40	64	17
Donnellson.....	16	35	112	2	38	105	4	14	25	31	55	40	64	22
Franklin.....	12	16	13	1	12	16	1	1	7	6	11	10	10	9
Green Bay.....	4	11	26		17	21	1	7	5	14	13	10	17	10
Harrison.....	15	19	31	1	20	37	1	5	15	16	21	17	30	9
Jackson—														
1st prec.....	18	6	220	2	31	140	4	26	43	53	53	73	48	42
2nd prec.....	19	10	150	4	26	89	3	21	18	27	50	62	44	23
3rd prec.....	22	12	250	2	45	179	6	28	43	67	60	97	66	39
4th prec.....	12	5	75	2	20	49	7	7	14	14	26	29	19	16
5th prec.....	18	28	175	8	55	132	10	23	36	49	51	87	55	32
6th prec.....	12	10	122	1	23	81	4	25	12	19	35	43	25	20
7th prec.....	17	23	125	5	38	82	8	22	23	30	30	57	31	21
Jackson Twp.....	5	19	25	3	11	24	2	3	8	8	12	11	10	12
Jefferson.....	6	5	30		15	19	2	1	12	3	14	9	14	6
Madison—														
1st prec.....	19	36	209	3	63	167	7	10	45	43	119	81	101	45
2nd prec.....	32	15	229	5	64	181	7	15	41	60	108	77	104	42
3rd prec.....	21	30	123	5	37	118	4	17	25	48	61	40	78	24
4th prec.....	15	18	109	4	31	98	3	7	30	42	44	33	63	21
5th prec.....	33	30	146	7	54	136	16	10	43	57	55	54	88	36
Marion.....	1	5	10	1	3	10	9	2	5	2	4	4	9	1
Montrose.....	16	17	84	5	25	82	7	10	32	23	34	43	33	23
Pleasant Ridge.....	4	27	14		13	20	2	3	9	7	10	6	14	8
Van Buren.....	22	31	43	0	28	61	4	8	31	19	25	33	23	32
Washington.....	1	9	28		11	23	2	1	7	8	13	9	15	4
West Point.....	9	12	39	1	20	32	2	2	20	13	13	19	13	14
Total.....	403	562	2531	83	839	2058	126	298	606	744	990	1038	1092	586

LOUISA COUNTY

Columbus City.....	13	117	85	13	175	48	14	12	7	45	83	15	46	87
Columbus Junction.....	15	59	94	1	116	53	13	12	8	46	58	20	20	82
Cotter.....	8	19	44	2	54	14	3	5	1	16	37	9	13	41
Concord.....	9	28	26	2	49	16	1	6	1	33	19	8	13	32
Eliot.....	10	19	112	1	31	95	5	7	4	19	83	13	48	45
Elm Grove.....	7	39	31	3	44	33	8	7	5	14	38	10	14	48
Grandview.....	15	33	67	1	46	59	4	16	4	22	41	9	19	57
Hopewell.....		6	9		6	6	1				11	1	10	8

LOUISA COUNTY—Continued.

Precincts	Governor				Lieut. Gov.		Secretary State					Auditor State		
	Anderson, Rep.	Borah, Rep.	Hannan, Rep.	Skromme, Rep.	Buser, Rep.	Kimball, Rep.	Beam, Rep.	Hazlett, Rep.	McIntosh, Rep.	Moore, Rep.	Smith, Rep.	Burrows, Rep.	Long, Rep.	McClune, Rep.
Jefferson	11	23	62	2	40	45	7	4	1	9	49	11	17	44
Letts		32	42	4	48	28	8	8	7	18	29	11	10	42
Marshall	7	60	25	1	65	24	5	5	5	12	40	8	13	45
Morning Sun	8	53	161	8	87	115	20	17	9	38	98	36	42	87
Oakland		38	4	4	46	4	5	2	3	10	11	6	7	20
Port Louisa	15	26	72	3	57	43	8	11	4	22	35	17	19	42
Union	7	34	11	3	47	8	3	2	3	12	16	4	6	26
Wapello City	14	66	426	4	114	339	17	21	15	53	299	39	158	130
Wapello Twp.	25	59	141	11	129	85	14	16	9	35	106	43	61	75
Total	164	705	1412	63	1154	1013	136	151	86	404	1057	260	515	911

VAN BUREN COUNTY

Farmington	3	101	122	17	45	137	25	6	28	53	69	65	55	49
Bonaparte	6	63	222	7	52	179	13	5	27	52	120	65	53	81
Harrisburg	3	77	56	5	64	68	15	8	10	34	54	39	50	29
Cedar	4	30	12	2	12	29	2	2	3	13	18	8	13	14
Stockport	2	40	33	5	23	44	3	2	11	30	20	25	16	20
Fremont	1	29	59	9	23	52	6	2	4	30	33	25	16	26
Winchester	2	50	14	4	31	32	12	3	9	18	17	20	13	21
Washington	6	62	22	5	38	39	14	4	9	29	17	28	29	13
Henry	4	55	34	3	33	54	8	2	11	29	23	33	20	21
Vernon	5	122	69	3	69	93	23	10	29	27	56	47	62	31
Des Moines	5	27	63	6	17	75	15	6	6	29	31	34	28	19
Keosauqua	15	191	341	10	166	357	39	19	38	120	247	132	183	129
Pittsburg	1	68	32	8	29	70	13	5	9	37	23	26	27	41
Lick Creek	4	57	32	11	35	53	5	2	9	45	28	23	19	36
Douds	9	74	79	11	24	133	14	4	13	92	34	50	43	59
Selma		25	70	1	13	74	7	2	3	65	10	23	19	35
Chequest	1	60	41	15	37	74	15	3	8	40	38	31	29	41
Milton	2	41	233	7	23	226	28	11	35	87	73	78	75	76
Cantril	8	37	133	4	28	128	13	13	20	47	44	40	59	33
Total	81	1209	1667	133	702	1917	270	107	282	877	955	792	809	774

WASHINGTON COUNTY

Brighton City	14	19	60	4	31	54	4	12	8	38	17	8	32	34
Brighton Twp.	11	45	16		22	18	4	7	8	13	7	8	19	14
Cedar	20	29	63	4	49	56	8	26	18	24	22	7	60	35
Clay	10	79	37	2	51	52	11	16	9	39	26	13	44	43
Crawford	17	44	97	7	58	81	7	34	5	50	28	8	74	49
Dutch Creek	23	38	33		43	39	10	18	6	24	11	10	30	31
Kalona	6	9	74		20	67	5	21	13	17	23	4	42	33
Richmond	2	12	14		14	11	4	4	1	9	5	5	8	7
Franklin Center	12	17	32	4	32	28	4	12	8	24	10	7	32	19
West Chester	10	17	40	2	21	38	4	13	8	22	12	6	30	20
Highland	6	41	19	3	33	28	3	19	1	21	9	7	27	18
Iowa	14	28	55	7	48	50	5	24	9	34	19	19	47	20
Jackson	16	29	34	4	39	36	5	17	9	23	11	14	42	13
Nira	3	12	31	2	12	38	6	10	8	8	8	4	16	20
Wellman	33	45	202		82	149	19	50	49	62	48	25	87	109
Marion	10	25	23	3	22	26	4	6	9	19	7	3	24	21
Oregon	55	86	94	8	132	94	11	52	20	64	51	19	132	52
Seventy-Six	12	21	27	1	20	36	2	13	12	16	13	7	23	26
Washington—														
1st ward	18	29	148	8	70	99	9	34	20	55	35	17	81	54
2nd ward	36	39	191	13	76	165	12	40	23	82	57	25	130	57
3rd ward	40	61	303	8	118	236	25	89	35	99	80	28	203	89
4th ward	51	39	196	11	83	160	23	52	26	58	60	28	127	66
Washington Twp.	39	85	125	6	105	110	17	51	27	66	38	18	113	67
Total	458	849	1917	97	1181	1661	202	620	332	867	597	290	1422	897

SECOND DISTRICT
CLINTON COUNTY

Precincts	Governor				Lieut. Gov.		Secretary State					Auditor State		
	Anderson, Rep.	Bowman, Rep.	Hammill, Rep.	Skronne, Rep.	Buser, Rep.	Kimball, Rep.	Dean, Rep.	Hazlett, Rep.	McIntosh, Rep.	Moore, Rep.	Smith, Rep.	Burrows, Rep.	Long, Rep.	McClune, Rep.
Bloomfield	8	25	69	1	29	60	31	7	4	18	28	27	37	26
Brookfield	9	62	45	1	56	52	69	9	7	4	20	29	35	31
Camanche	31	59	100	2	44	110	40	17	10	23	55	44	55	50
Center	29	60	21	1	57	43	55	11	7	7	18	46	28	17
Deep Creek	20	56	38	1	48	56	39	7	7	18	27	36	30	25
De Witt—														
1st ward	10	29	56	1	19	51	24	10	5	5	18	20	15	19
2nd ward	11	19	70	1	18	76	34	8	5	13	27	33	20	36
De Witt Twp.	4	32	20	1	26	25	20	5	5	4	14	20	15	15
Eden	31	66	74	1	45	107	45	16	7	19	54	50	47	48
Elk River	27	71	49	2	61	64	66	9	7	19	23	43	32	36
Grant	16	82	31	3	55	53	42	12	12	7	24	30	41	27
Hampshire	22	67	17	1	42	36	29	6	3	12	28	30	34	14
Liberty	17	60	68	1	46	81	36	9	12	17	54	40	54	29
Lincoln	13	61	25	1	55	29	56	1	3	11	15	32	26	16
Olive	13	90	63	20	77	81	77	14	15	19	29	60	48	52
Orange	25	58	36	3	55	53	40	13	13	12	25	28	41	20
Sharon	11	98	58	1	86	68	93	8	8	10	29	39	37	37
Spring Rock	21	64	55	3	51	68	44	9	9	17	27	39	61	14
Spring Valley	31	19	23	3	28	43	27	9	9	15	7	29	14	23
Washington	1	9	7	1	6	6	5	1	3	1	6	9	4	2
Waterford	22	66	33	1	49	49	21	14	16	18	28	44	34	17
Welton	6	28	27	3	22	39	27	7	4	4	13	20	20	10
Clinton—														
1st ward, 1st prec.	118	71	164	6	97	197	92	31	29	59	75	123	80	79
1st ward, 2nd prec.	85	52	126	1	78	143	59	32	18	33	59	47	68	46
1st ward, 3rd prec.	122	129	245	5	131	269	140	54	38	74	85	150	134	112
2nd ward, 1st prec.	66	14	109	1	32	130	44	18	15	30	46	51	43	60
2nd ward, 2nd prec.	71	27	227	3	69	207	78	44	20	52	76	102	81	76
3rd ward, 1st prec.	47	53	74	3	45	111	36	17	14	32	33	81	54	36
3rd ward, 2nd prec.	29	50	137	1	65	180	72	29	18	36	30	69	58	56
4th ward, 1st prec.	23	48	29	1	39	43	33	13	4	10	14	28	29	17
4th ward, 2nd prec.	81	81	116	4	96	147	99	29	17	62	35	71	44	69
4th ward, 3rd prec.	52	63	67	2	50	103	57	15	10	35	35	54	38	54
5th ward	51	103	128	8	103	148	100	20	22	49	48	102	67	61
6th ward, 1st prec.	83	74	185	5	88	187	94	34	31	50	61	92	87	85
6th ward, 2nd prec.	47	26	80	2	37	81	27	14	16	31	33	42	40	40
7th ward, 1st prec.	19	42	53	1	40	53	36	12	11	7	20	29	29	25
7th ward, 2nd prec.	55	49	157	4	69	122	40	26	17	41	52	56	75	62
Total	1327	2043	2882	97	2012	3330	1933	590	451	874	1271	1845	1656	1442

IOWA COUNTY

Dayton	101	40	40	9	15	50	9	1	3	38	32	18	6	71
English—														
1st prec.	12	68	35	5	32	50	11	2	1	43	37	18	7	75
2nd prec.	21	51	127	21	24	108	26	7	1	53	88	36	23	123
Fillmore	9	28	41	6	17	36	5	2	1	17	35	12	16	41
Greene	4	22	23	5	9	17	8	1	2	6	20	7	3	21
Hartford—														
1st prec.	24	48	49	13	24	51	19	5	5	27	39	22	29	46
2nd prec.	14	34	112	14	26	90	19	5	6	44	59	32	29	68
Hilton	14	33	48	14	24	48	8	1	1	36	37	24	12	39
Honey Creek	8	15	22	4	10	21	5	4	1	16	13	18	5	16
Iowa	17	30	30	1	23	35	6	2	2	24	24	24	5	30
Lenox	8	19	27	6	15	11	3	1	1	3	12	20	2	9
Lincoln	19	23	31	3	21	37	4	3	1	25	31	16	8	38
Marengo Twp.	18	20	25	8	23	28	7	1	1	35	20	20	6	28
Marengo—														
1st ward	20	19	109	8	25	85	22	7	3	32	57	48	36	44
2nd ward	20	19	96	14	16	97	22	4	1	28	98	50	29	51
3rd ward	18	22	78	19	13	73	15	4	4	21	58	33	29	35
Pilot	12	37	33	2	24	39	15	2	3	29	23	17	15	40
Sumner	13	23	27	11	20	29	14	2	1	20	26	20	14	27
Troy—														
1st prec.	10	27	57	4	31	34	12	1	2	32	27	12	20	48
2nd prec.	24	42	166	19	60	104	24	5	8	77	85	50	30	139
Washington	12	8	21	1	12	17	3	1	3	10	16	10	4	16
York	8	22	21	5	15	15	8	1	1	9	17	12	9	19
Total	315	650	1218	190	479	1076	265	59	47	613	824	624	327	1018

JACKSON COUNTY

Precincts	Governor				Lieut. Gov.		Secretary State					Auditor State		
	Anderson, Rep.	Boyman, Rep.	Hammill, Rep.	Stromme, Rep.	Buser, Rep.	Kimball, Rep.	Bean, Rep.	Hazlett, Rep.	McIntosh, Rep.	Moore, Rep.	Smith, Rep.	Barrows, Rep.	Long, Rep.	McChes, Rep.
Maquoketa--														
1st ward	6	36	98	6	7	88	51	15	5	1	29	58	26	21
2nd ward	8	21	131	1	6	122	32	18	4	5	72	54	25	48
3rd ward	5	17	66	1	5	63	23	14	5	5	26	35	17	18
4th ward	7	18	127	6	6	110	24	17	4	5	88	56	37	35
Bellevue Town	3	38	160	9	9	155	51	18	8	7	69	46	42	66
Bele ue Twp	3	12	4	8	8	8	8	3	3	2	2	8	4	1
Brandon	2	66	6	8	23	22	47	7	3	2	1	39	8	3
Butler			4	1		4	1		2	1		1	2	
Fairfield		30	18	2	2	32	19	8		1	6	25	6	2
Farmers Creek	3	30	30	4	5	35	25	8	2	1	6	33	8	5
Iowa--														
No. 1	8	34	70	1	6	67	40	23	5	12	10	49	26	12
No. 2	2	85	36	6	6	52	21	12	5	3	31	40	26	4
Jackson	1	18	6	6	9	9	8	4	7	1	8	7	6	6
Maquoketa	6	39	47	3	6	56	36	20	3	2	8	43	27	5
Monmouth	2	59	49	27	34	53	55	11	10	13	7	52	22	16
Otter Creek	2	7	9	1	2	10	10	1	2	1	3	11	3	3
Perry	6	85	121	15	31	115	53	13	12	8	118	100	44	24
Prairie Springs		7	7	1	2	10	6	2	1	2	3	6	4	3
Richland	1	6	1	1		5	4	1		1	1	4		
South Fork	3	28	49	18	12	43	36	18	2	8	10	46	18	11
Tete Des Morts	1	10	13		4	11	13	4	2		1	12	7	2
Union	6	37	111	2	3	86	60	38	4	3	5	61	39	7
Van Buren--														
No. 1	10	42	114	6	17	87	62	26	8	16	13	69	36	15
No. 2	2	18	21	2	4	22	18	7	3	4		21	4	3
Washington	2	31	44	10	11	42	22	19	6	8	4	24	26	13
Total	89	722	1342	135	218	1307	725	307	106	110	521	900	466	323

JOHNSON COUNTY

Big Grove	1	8	14	1	10	11		1	2	13	5	11	5	6
Cedar	1	6	11	1	6	9	1		1	10	4	7	2	4
Clear Creek--														
Tiffin	1	12	48	3	22	34	8	5	1	22	21	18	33	5
Oakdale	2	3	23		8	15	3	3	1	10	6	11	4	6
East Lucas	1	5	10	2	12	5		2		11	4	6	8	2
Fremont	4	11	28	4	24	20	2	10	2	19	12	16	18	7
Grahan	1	10	21	1	16	16		4	2	16	9	16	5	10
Hardin		2	9	1	5	5	1			6	6	4	4	2
Iowa City--														
1st ward	9	28	122	4	67	79	7	12	9	54	57	48	72	21
2nd ward	2	13	153	7	41	125	6	11	5	50	86	49	62	30
3rd ward	3	9	24	2	10	24	2	1	3	16	14	15	11	8
4th ward	6	19	182	8	67	126	10	11	9	75	82	83	58	31
5th ward	13	29	172	6	70	137	8	18	12	84	68	77	59	43
Jefferson		13	9		7	11	2	1	2	3	10	9	4	5
Liberty	2	10	10	2	12	6			1	9	6	4	5	6
Lincoln	1	6	10	1	12	6	1		4	7	4	10	4	2
Madison	4	12	16	2	14	17	2	1	2	17	7	11	14	5
Monroe		2	5		1	6			2	1	4	3	1	3
Newport		10	8		7	9	1			4	12	8	1	3
Oxford	1	14	40		17	29	4	3	4	25	13	25	12	8
Penn	4	11	64	4	32	39	2	3	2	37	29	36	25	9
Pleasant Valley		6	12		11	6	2	1	1	5	4	8	3	2
Scott	2	31	34	7	35	27	3	3	7	36	10	27	23	8
Sharon	3	19	50	1	29	34	2	5	8	34	16	32	16	12
Union	1	5	25	1	14	16	4		4	14	6	17	11	
Washington	3	10	21		12	17	1	1	3	11	7	6	13	6
West Lucas	7	7	32	1	14	28	8	3	1	19	11	16	17	7
Total	72	311	1153	53	575	857	80	99	88	608	512	573	490	252

MUSCATINE COUNTY

Precincts	Governor				Lieut. Gov.		Secretary State					Auditor State		
	Anderson, Rep.	Bowman, Rep.	Hammill, Rep.	Skromme, Rep.	Buser, Rep.	Kimball, Rep.	Bean, Rep.	Hazlett, Rep.	McIntosh, Rep.	Moore, Rep.	Smith, Rep.	Burrows, Rep.	Long, Rep.	McClure, Rep.
Bloomington	5	23	54	3	58	9	1	32	1	2	26	10	2	45
Cedar	5	13	20		35	5	3	18	1	3	6	3	2	20
Fruitland		7	19	2	14	7	1	6	5	2	6	1	4	14
Fulton—														
1st prec.	1	4	2		6			2			4	1		4
2nd prec.	1	12	26	2	28	6	2	14	7	3	10	7	3	12
Gosben	4	13	25	5	27	12	3	15	6	3	12	26	3	2
Lake	1	20	16	2	21	7		16	5	1	6		3	26
Montpelier	3	14	28	5	25	4	1	16	3	1	9	3	2	20
Moscow	8	32	25	15	46	10	4	27	12	2	16	12	4	35
Muscataine—														
1st ward	11	31	349	24	144	144	16	108	43	18	127	33	30	204
2nd ward	9	39	392	29	186	148	9	130	49	12	129	32	29	226
3rd ward, 1st prec.	7	35	273	13	166	83	9	98	41	15	59	22	21	155
3rd ward, 2nd prec.	2	50	185	22	133	57	7	65	85	12	78	21	20	128
4th ward	8	28	138	15	89	48	2	54	27	10	40	24	9	87
Crono	1	24	35	5	37	29	2	9	20	3	13	14	4	31
Pike	1	3	36	1	23	24	4	23	5	2	8	5	2	29
Seventy-Six	4	6	41	6	29	20	1	18	12	5	10	1	5	39
Sweetland—														
1st prec.	6	36	46	5	53	21	3	25	13	3	33	5	4	55
2nd prec.	2	8	35	1	20	16	2	11	7	5	11	2	4	25
Wapsinonoc	17	16	259	13	91	150	8	87	52	9	73	19	12	158
Wilton	9	49	84	13	66	58	6	46	15	13	43	17	22	71
Total	105	463	2088	181	1298	858	84	818	359	124	719	258	185	1384

SCOTT COUNTY

Davenport—															
1st ward, 1st prec.	10	6	81	6	41	31	6	30	6	2	33	47	10	8	
1st ward, 2nd prec.	24	15	205	12	121	85	9	79	17	4	77	136	20	8	
1st ward, 3rd prec.	17	13	172	11	88	86	8	73	25	3	64	107	57	5	
1st ward, 4th prec.	7	9	79	4	44	24	4	20	5		38	46	15	4	
2nd ward, 1st prec.	36	9	85	7	68	43	4	42	12	2	54	73	22	6	
2nd ward, 2nd prec.	19	18	82	5	49	42	4	44	6	9	33	66	20	6	
2nd ward, 3rd prec.	27	26	199	12	100	90	28	71	23	8	84	138	40	8	
2nd ward, 4th prec.	18	11	91	3	62	35	6	42	9	4	36	75	9	8	
3rd ward, 1st prec.	19	10	131	7	74	48	7	51	12	2	61	92	21	3	
3rd ward, 2nd prec.	17	11	177	8	93	63	6	63	17	4	71	110	53	8	
3rd ward, 3rd prec.	37	42	250	21	169	88	14	114	18	6	100	188	48	7	
4th ward, 1st prec.	9	10	131	13	69	58	7	52	14	4	49	85	27	6	
4th ward, 2nd prec.	7	11	192	13	95	60	15	75	8	12	51	115	35	8	
4th ward, 3rd prec.	24	28	330	12	162	134	20	138	29	5	103	217	60	15	
5th ward, 1st prec.	5	19	124	4	35	90	4	30	19	6	73	57	63	5	
5th ward, 2nd prec.	27	15	293	3	103	144	8	96	22	8	119	114	148	11	
5th ward, 3rd prec.	13	19	407	12	184	187	16	164	35	15	132	244	81	20	
5th ward, 4th prec.	12	14	278	14	112	142	12	106	30	18	98	175	65	12	
6th ward, 1st prec.	22	9	283	7	141	103	8	125	6	8	103	182	47	10	
6th ward, 2nd prec.	24	20	392	17	182	180	14	148	34	13	140	239	90	16	
6th ward, 3rd prec.	16	13	259	17	130	96	13	94	14	5	103	167	51	9	
6th ward, 4th prec.	27	23	442	13	197	209	25	182	37	13	154	280	105	18	
Allen's Grove	12	32	61	8	36	42	17	37	12	2	31	55	31	7	
Bettendorf—															
1st ward	10	5	116	3	63	42	6	45	7	1	50	67	34	1	
2nd ward	12	7	103	7	61	39	6	46	12	6	34	74	22	3	
3rd ward	11	10	80	3	41	31	5	38	13	1	24	52	18	1	
Blue Grass—															
1st prec.	4	8	40	2	19	22	2	14	5	1	21	29	9	4	
2nd prec.	4	12	48	4	28	14	6	20	5	1	16	33	12		
Buffalo—															
1st prec.	2	4	40	1	15	18	2	10	5	4	16	27	7		
2nd prec.	4	8	10		12	5	1	9	2		6	9	4	1	
Butler	11	17	52	6	23	31	2	19	7	2	30	36	18	7	
Cleona	19	22	19	2	33	19	4	13	3	3	23	27	9	10	
Davenport Twp.—															
1st prec.	4	5	62	3	35	31	2	33	2	2	25	42	16	3	
2nd prec.	2	31	36	1	27	20	5	21	6	5	14	32	19	1	
Hickory Grove	9	40	34	7	34	21	4	19	11	4	23	40	10	2	
Le Claire	26	16	158	8	89	66	11	63	8	5	71	111	81	13	

BREMER COUNTY

Precincts	Governor				Lieut. Gov.		Secretary State					Auditor State		
	Anderson, Rep.	Bowman, Rep.	Hammill, Rep.	Skrumme, Rep.	Buser, Rep.	Kimball, Rep.	Beam, Rep.	Hazlett, Rep.	McIntosh, Rep.	Moore, Rep.	Smith, Rep.	Burrows, Rep.	Long, Rep.	McClure, Rep.
Dayton	3	2	18	2	6	15	3	5		4	12		13	5
Douglas	6	5	18		8	18	1	11	1	1	12	6	16	4
Franklin	3	12	10	3	10	16	1	7	2	2	14	8	15	3
Frederika	6	12	56	3	18	52	12	17	1	8	30	14	47	3
Fremont	4	11	73	2	21	64	9	20	4	7	45	15	52	14
Jackson	15	19	65	2	21	64	5	42	2	10	30	9	57	20
Jefferson	4	2	40		12	28	5	6		6	22	11	24	2
Lafayette	9	21	86	3	31	68	13	34	5	6	43	16	58	22
Leroy		5	12		3	10		8	1		6	6	3	4
Maxfield	4	7	29		11	23	2	9	1	2	19	5	23	2
Polk	9	14	99	4	21	85	10	33	1	5	47	12	66	16
Summer (Town)	18	25	145	5	32	134	9	50	7	14	88	18	66	40
Summer No. 2 (Twp.)	2	7	37	1	11	33	5	16	3	3	15	5	29	8
Warren	3	9	58		21	42	4	13	4	4	39	10	50	5
Washington	6	11	57	1	20	50	7	21	3	6	34	16	40	9
Waverly--														
1st ward	1	15	70		15	54		19		10	35	16	35	18
2nd ward	10	23	185	3	34	141	19	60	6	21	79	36	92	38
3rd ward	11	21	205		36	157	15	54	2	30	90	28	102	38
4th ward	6	7	148	1	20	126	10	35	5	18	75	25	75	33
5th ward	15	10	119	1	28	94	10	35	6	11	61	26	68	25
Total	137	238	1531	31	379	1274	143	495	54	168	796	282	961	309

BUCHANAN COUNTY

Buffalo	6	89	151	2	21	172	6	19	45	50	66	37	86	69
Byron	6	57	121	9	20	133	4	19	51	25	50	29	42	60
Cono	6	28	20	2	7	42	3	7	16	14	7	10	14	25
Fairbank	9	16	101	2	6	100	2	10	23	18	41	25	29	30
Fremont		33	28		8	42	1	4	23	12	11	10	17	19
Hazleton	11	44	128	7	17	134	8	22	39	40	36	25	42	64
Homer	8	55	82	6	22	106	5	17	37	45	22	40	22	55
Jefferson	5	38	104	1	18	112	4	15	21	46	41	49	38	41
Liberty	6	60	73	2	37	86	10	26	22	23	29	27	46	37
Madison	9	95	187	9	28	120	3	19	51	48	112	48	58	117
Middlefield	4	12	17	1	3	27	3	7	9	7	5	6	11	11
Newton	4	20	17	2	6	37	1	7	12	11	12	11	16	18
Perry	18	50	206	4	23	214	10	33	58	61	65	60	71	91
Summer	9	43	64	2	18	67		11	19	23	23	31	19	28
Washington	8	49	125	4	16	131	12	22	42	28	49	39	44	62
Westburg	9	40	58		21	64	9	11	23	29	11	27	34	23
Independence--														
1st ward	7	61	156	4	19	164	6	25	56	23	54	28	62	65
2nd ward	2	36	174		14	161	8	42	35	34	53	50	47	58
3rd ward	9	34	202	2	20	182	8	45	43	34	51	54	54	66
4th ward	7	22	129	2	15	117	12	27	30	18	38	39	34	52
5th ward	3	13	101		5	85	2	24	13	20	25	27	23	27
Total	146	895	2245	61	344	2208	117	412	668	609	801	672	789	1018

BUTLER COUNTY

Albion	19	83	244	23	58	219	23	112	21	59	59	60	124	83
Beaver	9	19	86	12	12	101	12	50	6	19	18	34	42	16
Benezette	2	45	108	14	19	107	8	77	4	17	24	51	67	21
Butler	6	65	241	28	51	215	9	135	14	31	69	45	137	60
Coldwater	18	110	302	32	61	320	20	180	25	67	95	109	149	98
Dayton	5	36	78	8	23	66	5	50	14	9	18	27	33	37
Fremont	4	31	58	4	19	61	5	33	6	6	20	25	30	14
Jackson	7	30	56	6	13	67	4	42	3	16	18	11	50	19
Jefferson	10	10	47	8	8	52	3	27	4	4	20	14	28	14
Madison	13	14	71	2	17	59	1	34	6	14	17	23	32	12
Monroe	6	28	93	10	19	89	9	33	9	24	30	25	50	20
Pittsford	19	56	234	13	43	218	16	174	20	28	40	62	162	44
Ripley	4	26	49	6	13	47	6	27	7	11	12	14	31	16

BUTLER COUNTY--Continued

Precincts	Governor				Lieut. Gov.		Secretary State					Auditor State		
	Anderson, Rep.	Bowman, Rep.	Hammill, Rep.	Skronne, Rep.	Buser, Rep.	Kimball, Rep.	Beam, Rep.	Hazlett, Rep.	McIntosh, Rep.	Moore, Rep.	Smith, Rep.	Burrows, Rep.	Long, Rep.	McCluna, Rep.
Shell Rock.....	16	47	241	17	24	256	12	177	6	12	41	53	151	38
Washington.....		6	70	2	4	61	2	24	4	9	17	17	28	11
Albion, West Point.....	26	48	191	8	48	171	28	84	15	30	70	41	135	46
Bristow, West Point.....	14	38	123	4	23	126	10	79	7	20	27	28	84	27
Total.....	178	690	2292	197	455	2235	173	1338	169	357	593	629	1323	576

DELAWARE COUNTY

Adams.....	12	41	161	1	49	130	15	13	23	29	90	37	103	26
Bremen.....	4	40	36	2	27	36	4	3	7	6	43	11	43	10
Coffins Grove.....	7	36	106	6	48	92	14	19	5	22	74	14	87	27
Colony.....	6	21	129	4	41	93	7	15	13	11	86	20	104	6
Delaware Twp.....	10	27	132	6	45	94	8	17	11	23	82	14	118	20
Delaware Prec., Oneida Twp.....	2	16	51	5	22	44	4	4	3	12	36	7	47	5
Delhi.....	8	48	177	5	67	128	18	17	7	27	116	25	146	31
Earlville Prec., Oneida Twp.....	8	57	177	4	45	134	13	16	13	36	121	18	148	34
Edgewood Prec., Honey Creek.....	6	31	95	5	25	88	11	8	8	13	76	10	67	35
Elk.....	7	33	191	2	46	146	24	18	13	27	103	15	145	32
Hazel Green.....	6	59	103	2	57	78	10	11	21	26	65	10	112	14
Hopkinton Prec., South Fork.....	15	46	258	3	107	156	17	21	20	37	157	35	198	22
Manchester—														
1st ward.....	3	20	197		53	117	21	27	7	15	98	20	129	20
2nd ward.....	8	35	414	7	100	265	22	48	24	52	226	34	281	43
3rd ward.....	5	39	239	3	69	148	14	20	8	26	158	25	158	34
Milo.....	9	69	95	2	50	88	14	20	9	22	73	19	114	14
North Fork.....	2	27	26		12	26	5	4	6	3	19	11	34	4
Oneida Prec., Oneida Twp.....	2	11	69	3	19	53	3	9	4	10	49	4	58	12
Prairie.....	4	75	93	4	50	94	13	9	9	16	95	20	94	26
Richland.....	6	77	74	2	40	87	14	14	12	21	62	17	103	15
Sand Springs Prec., South Fork.....	4	24	45	3	26	33	6	6	3	8	45	12	46	5
Thorpe Prec., Honey Creek.....	5	32	68	2	35	61	14	9	8	7	58	8	65	23
Union.....	5	11	70	1	27	40	5	7	6	8	35	8	55	5
Total.....	148	875	3007	72	1060	2231	276	333	240	457	1967	394	2455	463

DUBUQUE COUNTY

Cascade.....		11	20		4	19	8	1		3		9	13	1
Center.....	1	21	6	2	4	21	9	4	1	1	12	13	16	1
Concord.....	1	5	11		4	8	7	1			6	4	5	2
Dodge—														
Farley.....		4	5	1	2	6	2				6	6	3	
Worthington.....	1	5	23	1	7	19	5	2	1	1	16	7	20	
Dubuque—														
North.....	2	9	21		7	17	7	2	2		10	12	14	1
South.....	1	20	14	1	4	18	12	2			13	9	16	2
Iowa.....		12	2	2	3	7	4	1			5	2	8	2
Jefferson.....	2	23	36	2	11	42	7	3	1	1	36	21	33	3
Julien—														
1st prec.....	1	18	91	8	26	78	40	10	2		40	40	47	7
2nd prec.....	3	55	185	9	41	182	56	16	4	4	114	87	127	10
3rd prec.....		8	54	1	10	39	12	6			26	14	28	2
4th prec.....	3	15	122	3	31	97	32	8	3	3	61	38	78	8
5th prec.....	2	30	224	9	44	193	65	29	8	8	94	70	156	13
6th prec.....	4	48	162	7	41	156	53	17	3	12	93	59	123	8
7th prec.....		20	82	9	23	70	33	5	3	1	43	31	56	8
8th prec.....	4	30	135	14	33	134	47	13	6	10	62	48	99	6
9th prec.....	5	8	56	3	20	43	18	4	5	4	32	22	35	5
10th prec.....	3	31	141	10	40	112	54	9	3	8	70	44	90	10
11th prec.....	3	23	76	5	24	56	29	6	4	1	36	25	51	6
12th prec.....	8	29	109	7	36	82	35	13	3	6	53	44	70	6
13th prec.....	7	31	58	8	14	67	19	2	9	5	44	32	42	11
14th prec.....	6	30	121	9	38	108	45	10	8	7	56	50	83	7
15th prec.....	3	43	109	3	28	117	26	6	12	1	68	40	83	5
Liberty.....			5		3	3					3	2	8	
Mosalem.....		1	3		2	1	1				1	1	2	

DUBUQUE COUNTY—Continued

Precincts	Governor				Lieut. Gov.		Secretary State					Auditor State		
	Anderson, Rep.	Bowman, Rep.	Hammill, Rep.	Skrumme, Rep.	Buser, Rep.	Kimball, Rep.	Bean, Rep.	Hazlett, Rep.	McIntosh, Rep.	Moore, Rep.	Smith, Rep.	Burrows, Rep.	Long, Rep.	McClure, Rep.
New Wine—														
Dyersville.....	2	18	46	2	14	35	16	4	1	2	30	20	23	4
New Vienna.....	2	6	3	1	3	8	2				9	7	4	
Peru.....	1	28	38	4	8	54	12	2	1	3	41	35	21	1
Prairie Creek.....		3	2			4				1	3	2		
Table Mound.....		23	20	2	6	31	30	2	1		7	21	17	1
Taylor—														
Epworth.....		38	44	4	11	53	18	7	2	3	36	29	35	3
Farley.....		9	44	8	14	37	15	8	2		20	15	33	8
Vernon.....		17	16		4	26	5				17	18	7	
Washington.....		9	4	1		13	1		1		8	6	5	
Whitewater.....		11	46	3	9	35	11	2	4	12	17	15	25	5
Total.....	65	692	2134	139	569	1985	737	196	90	97	1202	896	1473	148

FRANKLIN COUNTY

Alexander.....	9	10	29	1	14	17	6	6	5	4	19	9	15	10
Clinton.....	20	35	144	7	27	115	22	54	16	10	73	49	61	39
Couler.....	9	3	27	15	9	29		3	7	8	21	5	19	10
Geneva.....	20	23	113	5	38	74	19	19	15	14	60	25	45	33
Grant.....	22	29	81	15	29	73	32	8	13	12	52	45	50	18
Hamilton.....	13	21	14	12	18	22	7	7	2	5	28	17	10	7
Ingham.....	24	35	80	4	22	77	15	12	17	5	73	41	32	37
Latimer.....	6	8	37	19	14	26	12	3	4	5	29	15	19	8
Lee.....	14	16	82	24	37	66	28	11	5	5	55	37	32	24
Marion.....	13	17	28	3	17	23	10	2	5	3	27	11	24	10
Morgan.....	13	67	31	29	36	56	17	9	17	4	58	41	48	15
Mott.....	12	12	59	3	16	39	5	8	3	6	47	15	28	14
Oakland.....	13	24	42	103	48	73	29	14	18	24	55	58	55	28
Oscola.....	17	25	84	10	31	47	21	12	12	8	41	28	40	18
Reeve.....	18	33	100	18	37	76	17	13	18	17	61	36	48	36
Richland.....	6	30	45	4	22	36	10	14	4	6	35	16	28	20
Ross.....	15	34	66	13	22	61	14	19	15	11	43	19	50	32
Scott.....	10	9	27	13	20	29	9	1	5	4	32	12	23	10
Washington—														
1st prec.....	44	77	364	18	66	299	42	64	35	33	214	91	171	91
2nd prec.....	30	40	232	19	32	175	26	39	18	34	139	45	137	49
West Fork.....	15	52	85	9	30	61	25	19	13	13	48	47	47	18
Wisner.....	8	60	39	3	24	34	14	9	5	8	33	8	37	10
Total.....	351	660	1809	352	609	1508	330	346	249	239	1243	670	1017	542

HARDIN COUNTY

Etna.....	19	76	189	34	29	194	42	36	12	7	147	10	170	39
Hardin.....	8	41	82	14	11	7	21	2	2	5	49	4	77	7
Iowa Falls—														
1st ward.....	22	72	317	25	34	261	62	49	19	14	173	19	212	49
2nd ward.....	26	116	391	36	31	331	69	65	28	9	214	23	292	46
Alden.....	15	55	163	33	22	166	28	23	11	2	143	8	169	23
Buckeye.....	7	29	57	29	12	57	16	21	6	5	45	6	67	11
Ellis.....	5	25	49	11	6	54	10	12	4	4	40	4	53	5
Jackson.....	14	38	71	3	11	60	17	8	4	9	43	4	60	9
Clay.....	3	34	93	15	6	78	19	3	2	2	66	4	65	17
Eldora City.....	41	115	584	85	38	476	58	84	16	15	441	36	613	51
Eldora Twp.....	3	17	25	6	5	28	5	6	1		27	3	29	5
Pleasant.....	5	33	37	7	5	46	7	10	5	1	35	3	43	14
Tipton.....	19	42	145	67	31	162	28	32	17	6	117	9	142	32
Sherman.....	7	31	63	176	61	45	27	24	13	9	82	6	102	33
Concord.....	3	6	10	158	48	62	19	21	10	6	62	8	88	21
Grant.....	2	9	23	70	15	49	13	5	7	3	38	4	43	13
Providence.....	5	19	165	6	7	131	18	7	8	1	97	2	117	14
Union.....	4	26	135	6	8	124	32	12	5	1	82	2	102	18
Whitten.....	1	5	39	1	3	29	9	6		1	19	2	29	4
Total.....	209	789	2638	782	383	2350	498	426	170	100	1920	162	2373	411

WRIGHT COUNTY

Precincts	Governor				Lieut. Gov.		Secretary State					Auditor State		
	Anderson, Rep.	Bowman, Rep.	Hammill, Rep.	Stronach, Rep.	Buser, Rep.	Kimball, Rep.	Beam, Rep.	Hallett, Rep.	McIntosh, Rep.	Moore, Rep.	Smith, Rep.	Burrows, Rep.	Long, Rep.	McClune, Rep.
Belmond	7	25	40	61	16	74	5	21	6	20	66	36	59	13
Blaine—														
East	9	63	87	65	40	159	19	28	9	51	81	75	73	34
West	7	22	54	11	16	68	8	22	3	21	27	32	27	15
Boone	7	28	21	26	15	57	6	9	4	19	35	20	41	11
Clarion—														
1st ward	8	76	123	23	32	163	9	43	6	31	105	53	91	36
2nd ward	6	36	90	16	21	101	4	25	4	33	61	30	59	23
3rd ward	5	37	68	13	8	91	5	13	5	21	57	30	43	16
4th ward	18	45	119	14	15	141	10	28	7	40	68	46	77	28
Dayton	4	41	27	43	26	61	10	31	6	15	27	25	40	14
Eagle Grove—														
1st ward	9	21	22	63	22	67	7	22	5	33	27	31	45	10
2nd ward	14	58	46	48	27	106	6	17	6	51	47	41	64	14
3rd ward	13	120	103	50	53	179	14	30	17	48	106	70	98	38
4th ward	15	75	85	53	47	151	15	38	9	55	69	51	100	31
Eagle Grove Twp.	1	37	19	45	9	72	4	12	3	23	41	24	37	17
Grant	8	46	31	22	23	70	5	16	7	17	49	26	34	20
Iowa	9	55	91	12	21	106	11	17	7	27	56	42	49	26
Lake	3	13	30	106	52	60	14	16	3	22	51	20	67	10
Liberty	30	84	124	82	32	224	14	41	15	70	96	72	100	48
Linton	12	48	62	19	19	105	5	10	6	25	75	41	43	27
Norway	2	20	10	101	39	76	11	23	9	31	35	25	79	7
Pleasant	25	48	212	57	44	240	16	88	2	47	156	77	139	36
Troy	9	56	21	27	11	83	10	8	3	15	56	20	52	13
Vernon	3	34	20	25	20	51	4	15	3	17	35	19	40	11
Wall Lake	5	29	22	26	19	48	4	4	3	14	49	27	32	8
Woolstock	2	61	36	36	14	83	7	14	7	27	48	25	48	19
Total	231	1182	1563	1044	645	2656	226	600	155	773	1523	961	1535	525

FOURTH DISTRICT

ALLAMAKEE COUNTY

Center	13	55	60	38	55	93	25	7	34	24	56	23	71	43
Fairview	3	5	18		6	20		3	8	2	11	10	4	12
Franklin	12	18	55	3	17	56	2	11	24	9	21	14	26	28
French Creek	6	14	12	1	14	19	2	3	9	2	17	9	14	9
Hanover	9	4	18	28	22	25	2	1	13	8	26	9	20	18
Iowa	17	11	47	1	16	38	2	9	22	6	20	15	13	24
Jefferson	15	30	75	22	36	85	7	23	23	18	43	30	50	38
Lafayette	4	28	22	8	18	33	4	8	1	13	28	20	22	10
Lansing	17	23	224	4	51	142	3	21	16	26	103	61	64	64
Linton	7	23	35		15	41	2	16	13	12	10	19	17	18
Ludlow	21	73	88	15	36	116	10	9	35	21	75	30	104	30
Makee	18	29	51	19	39	52	9	16	16	11	42	26	38	31
Paint Creek	22	33	78	48	46	116	6	24	36	33	57	34	96	35
Post	32	40	148	6	49	135	10	53	30	38	61	67	61	48
Taylor	11	18	37	5	22	41	6	14	15	9	21	23	17	21
Union City	7	34	58	4	31	51	5	11	23	12	30	22	31	26
Union Prairie	10	31	50	19	37	47	6	13	18	16	28	23	37	27
Waterloo	23	13	47	36	42	69	9	7	25	27	39	25	36	48
Waukon—														
1st ward	24	21	167	39	51	163	12	37	45	30	95	34	86	83
2nd ward	14	20	118	21	28	116	5	10	31	17	62	26	53	54
3rd ward	17	21	187	42	54	172	13	35	52	31	81	41	87	84
Total	302	544	1595	362	685	1630	140	337	489	385	931	561	947	751

CERRO GORDO COUNTY

Bath	9	28	100	9	17	92	6	84	5	5	19	16	51	40
Clear Lake Twp	12	109	103	24	37	156	6	150	10	13	23	24	100	54
Clear Lake—														
1st ward	21	41	258	36	20	273	7	234	5	19	50	35	117	115
2nd ward	21	46	180	24	34	179	8	163	12	12	34	26	97	83
3rd ward	29	93	222	49	50	251	9	276	11	13	34	40	141	115
Dougherty	1	10	21	1	3	23		15	1	3	6	5	7	14

CERRO GORDO COUNTY—Continued

Precincts	Governor				Lieut. Gov.		Secretary State					Auditor State		
	Anderson, Rep.	Bowman, Rep.	Hammill, Rep.	Sikronm, Rep.	Buser, Rep.	Kimball, Rep.	Beam, Rep.	Hazlett, Rep.	McInkoab, Rep.	Moore, Rep.	Smith, Rep.	Burrows, Rep.	Long, Rep.	McClune, Rep.
Falls—														
Plymouth.....	8	17	163	11	20	128	3	160	3	4	12	17	97	44
Rock Falls.....	7	15	86	6	10	71	5	65	4	3	12	10	45	27
Geneseo.....	9	47	180	14	28	184	6	159	9	17	34	18	117	69
Grant.....	8	41	85	52	22	115	8	85	14	12	20	19	53	56
Grimes—														
Meservey.....	4	25	48	7	16	55	58	4	5	11	10	47	18
Thornton.....	13	75	87	6	19	125	2	133	3	6	16	13	84	52
Lake.....	5	53	78	15	13	97	5	88	6	8	13	15	55	40
Lime Creek.....	5	35	97	23	21	110	7	111	1	8	15	6	67	49
Lincoln.....	7	33	63	29	21	78	2	73	6	9	11	8	48	47
Mason.....	5	33	80	10	11	84	3	88	5	3	5	17	37	30
Mason City—														
1st ward, 1st prec.....	24	73	486	23	55	437	7	475	17	22	46	54	221	176
1st ward, 2nd prec.....	19	58	367	23	52	340	8	344	5	23	38	61	173	129
2nd ward, 1st prec.....	33	89	674	29	81	574	9	563	25	26	93	102	284	253
2nd ward, 2nd prec.....	28	93	434	22	73	376	10	429	22	22	45	102	200	171
3rd ward, 1st prec.....	39	104	501	25	70	432	11	432	50	20	83	69	215	218
3rd ward, 2nd prec.....	23	104	362	31	80	363	14	378	16	23	44	62	180	173
4th ward, 1st prec.....	17	86	371	21	41	355	11	341	14	25	39	62	132	165
4th ward, 2nd prec.....	21	39	259	28	46	236	12	230	19	16	45	43	121	93
Mt. Vernon.....	15	42	49	7	11	70	10	60	4	5	15	15	41	30
Owen.....	6	8	49	8	10	53	2	38	1	7	14	11	31	24
Pleasant Valley.....	4	62	55	7	12	87	3	70	8	15	12	9	64	28
Portland.....	6	30	79	8	21	93	8	80	4	8	11	21	39	45
Union.....	46	50	14	10	69	5	55	6	4	16	8	46	30
Total.....	399	1535	5587	562	904	5496	187	5437	292	356	816	898	2910	2386

CHICKASAW COUNTY

Utica.....	13	24	32	25	28	52	2	33	6	19	14	15	24	35
Jacksonville.....	25	41	51	49	54	93	8	53	10	43	23	17	27	53
Washington—														
No. 1.....	6	15	23	1	7	25	4	12	5	6	5	9	10	11
No. 2.....	3	7	7	4	5	13	1	5	1	5	5	1	8	6
Deerfield.....	6	30	21	4	16	31	5	17	7	7	18	12	17	14
Chickasaw.....	8	38	34	6	21	55	3	37	3	11	23	13	35	26
Dayton.....	7	7	23	5	8	22	1	13	5	4	7	7	9	15
New Hampton.....	47	63	421	64	106	395	31	187	34	85	176	97	209	176
Stapleton.....	5	9	31	2	11	35	20	3	7	10	11	16	15
Fredericksburg.....	4	19	35	3	18	79	3	48	4	10	34	28	33	31
Dresden.....	2	9	29	6	12	30	1	14	2	10	11	3	20	15
Richland.....	1	15	27	5	12	32	2	17	3	10	11	12	14	19
Bradford.....	19	30	149	7	27	138	4	67	8	19	65	40	61	54
Total.....	146	307	933	182	325	990	65	523	91	236	402	285	483	470

CLAYTON COUNTY

Boardman.....	46	59	228	10	59	266	53	90	22	34	126	88	151	69
Buena Vista.....	1	11	22	1	11	19	2	6	1	12	10	9	10	9
Cass.....	9	47	119	26	135	10	50	11	27	52	58	58	23
Clayton.....	6	14	40	3	16	44	10	24	10	15	7	20	34	5
Cox Creek.....	5	22	36	11	45	13	19	6	4	14	19	31	7
Elk.....	2	36	34	3	22	44	19	17	8	10	14	25	27	12
Farmersburg.....	3	15	46	3	8	57	5	28	6	4	19	30	23	8
Garnaville.....	13	35	116	27	118	20	46	14	13	52	62	37	37
Giard.....	3	53	52	1	11	83	6	57	6	7	23	43	26	26
Grand Meadow.....	15	15	40	2	12	51	4	29	1	10	17	28	19	15
Highland.....	12	32	53	4	26	68	7	26	12	14	35	37	33	24
Jefferson.....	6	25	210	29	164	14	65	18	30	59	89	42	50
Littleport.....	10	25	57	3	18	65	18	21	12	26	38	33	5
Lodowillo.....	9	51	111	8	23	137	15	58	15	34	35	44	83	19
Mallory.....	25	32	7	42	6	16	9	4	8	21	17	4
Marion.....	25	43	48	24	25	94	14	28	16	18	45	61	35	21

CLAYTON COUNTY—Continued

Precincts	Governor				Lieut. Gov.		Secretary State					Auditor State		
	Anderson, Rep.	Bowman, Rep.	Hammill, Rep.	Skrumme, Rep.	Buser, Rep.	Kimball, Rep.	Dean, Rep.	Hazlett, Rep.	Maintoch, Rep.	Moore, Rep.	Smith, Rep.	Burrows, Rep.	Long, Rep.	McClane, Rep.
Mendon—														
First	3	28	92	3	10	95	6	48	12	12	23	47	38	15
Second	17	62	339	3	48	333	32	136	19	37	141	136	150	82
Millville	4	14	45	3	11	48	9	13	10	17	12	15	30	12
Monona	29	104	221	12	43	279	29	175	17	35	75	168	103	45
Read	2	25	26	19	31	15	8	3	6	15	13	17	17
Sperry	8	44	102	2	15	120	8	39	12	16	50	43	55	25
Volga	5	40	55	2	30	63	15	32	10	8	35	31	36	21
Wagner	19	15	117	19	14	136	9	45	10	21	63	57	66	22
Total	252	849	2251	106	521	2537	339	1068	255	400	955	1182	1154	573

FAYETTE COUNTY

Auburn	15	12	57	6	25	57	3	17	17	16	28	22	42	13
Banks	12	30	64	8	24	76	6	24	18	23	25	24	64	8
Bethel	7	17	26	7	16	30	4	4	14	7	16	7	30	8
Center	16	39	101	8	25	116	8	36	33	15	46	32	87	13
Clermont	21	34	144	46	47	176	15	38	63	35	71	34	123	62
Dover	43	42	68	68	35	149	19	17	53	28	49	26	97	46
Eden	32	25	142	15	33	147	4	54	28	22	69	27	86	47
Fairfield	14	68	125	18	29	148	18	41	44	30	31	34	95	37
Fayette	18	43	166	14	47	163	20	34	60	28	60	39	121	28
Fremont	3	23	91	10	20	93	14	22	30	16	30	26	75	9
Harlan	9	43	131	8	32	148	10	50	26	37	52	48	100	23
Ilyria	13	34	86	12	28	104	2	26	29	21	47	13	99	17
Jefferson	13	18	97	4	14	102	7	16	26	15	37	32	62	12
Oelwein—														
1st ward	13	44	334	13	34	340	18	79	67	48	144	61	241	42
2nd ward	10	27	292	4	24	260	17	68	54	48	78	51	160	46
3rd ward	12	27	148	4	18	145	7	38	29	28	63	27	106	26
4th ward	25	52	278	15	45	268	31	68	57	52	101	101	141	59
Oran	5	4	59	5	18	47	6	17	14	8	22	14	34	15
Pleasant Valley	17	15	161	13	28	157	8	40	38	40	53	21	90	72
Putnam	18	39	40	6	22	67	6	7	22	13	35	15	40	22
Scott	16	15	59	6	17	63	6	19	18	13	19	9	47	21
Smithfield	9	26	49	7	17	56	7	14	14	11	20	19	34	15
Union	17	43	61	11	28	88	9	18	23	19	44	17	60	29
Westfield	8	22	56	6	13	53	4	17	19	6	15	13	38	10
West Union—														
1st ward	23	15	153	17	13	161	8	26	48	29	44	21	109	19
2nd ward	17	23	146	13	24	144	7	31	43	26	42	32	78	32
3rd ward	13	26	142	9	24	145	8	50	30	24	48	35	92	34
Windsor	30	59	133	17	51	168	12	40	39	43	80	51	131	26
Total	449	865	3408	370	751	3671	284	911	956	699	1367	851	2482	791

FLOYD COUNTY

Cedar	3	30	15	8	12	34	9	17	3	13	5	5	34	3
Charles City—														
1st ward	10	35	247	13	82	169	11	150	9	27	71	33	186	36
2nd ward	13	40	310	13	107	217	17	155	23	47	63	49	187	56
3rd ward	10	60	231	21	78	186	15	154	16	35	43	42	171	37
4th ward	20	42	197	15	74	147	11	106	19	39	46	27	137	39
Floyd	8	60	94	8	50	99	9	69	10	29	20	26	88	27
Niles	7	20	61	14	25	56	10	33	1	13	26	13	50	16
Pleasant Grove	3	67	44	10	29	45	7	40	3	14	18	20	37	15
Riverton	6	54	73	6	40	78	5	49	6	37	17	22	80	10
Rockford	7	26	128	32	44	130	5	127	7	20	21	23	117	31
Rock Grove	8	114	126	31	68	154	7	145	9	28	26	83	131	41
Rudd	9	20	74	16	38	69	4	58	5	12	11	5	71	16
Scott	5	21	22	12	28	6	21	3	3	6	8	22	6
St. Charles	9	82	111	19	58	128	17	81	10	33	38	24	119	32
Ulster	5	25	61	8	33	62	8	55	2	16	11	11	66	14
Union	6	61	92	8	45	89	4	102	6	16	13	21	81	21
Total	129	757	1886	222	795	1681	145	1362	132	392	433	362	1577	400

HOWARD COUNTY

Precincts	Governor				Lieut. Gov.		Secretary State					Auditor State		
	Anderson, Rep.	Borman, Rep.	Hammill, Rep.	Skronme, Rep.	Buser, Rep.	Kimball, Rep.	Bean, Rep.	Haslett, Rep.	McIntosh, Rep.	Moore, Rep.	Smith, Rep.	Burrows, Rep.	Long, Rep.	McClune, Rep.
Afton—														
1st prec.	6	34	79	5	26	78	19	24	8	24	33	15	63	20
2nd prec.	1	5	24	4	8	23	7	12	2	3	6	2	20	7
Albion	23	33	61	4	38	67	28	14	11	14	40	18	64	15
Chester	8	23	64	6	29	61	27	19	1	6	36	12	62	14
Cresco—														
1st ward	6	19	47	5	18	40	10	15	10	7	18	15	20	12
2nd ward	14	54	250	6	77	200	60	58	15	26	116	33	156	66
3rd ward	16	30	233	6	51	189	60	44	27	23	95	32	139	56
Forest City	13	41	145	15	50	135	57	25	15	22	60	27	107	34
Howard—														
No. 1	8	12	43	3	20	38	8	16	2	11	22	18	26	15
No. 2	2	8	5		7	7	6	1		2	4	1	6	4
Howard Center Twp.	1	20	29	2	19	18	6	7	3	2	26	10	24	6
Jamestown	9	33	75	6	38	73	31	25	6	10	39	15	62	24
New Oregon—														
No. 1	4	26	18	4	18	28	11	5	5	2	20	11	20	9
No. 2	2	17	28	10	19	20	14	2		5	12	7	23	2
Oak Dale	2	12	31	5	15	25	10	6		2	20	7	24	5
Paris—														
No. 1	1	5	15		8	11	9		2	2	5	3	11	8
No. 2	5	4	29	13	17	32	15	6	1	6	21	8	32	10
Saratoga	4	11	30	4	12	31	16	8	5	7	8	5	31	7
Vernon Springs	5	32	54	6	35	44	22	12	6	7	36	15	47	14
Total	130	419	1260	104	505	1118	416	299	121	181	617	254	947	328

MITCHELL COUNTY

Burr Oak	12	58	35	31	36	79	1	58	15	20	20	50	34	23
Cedar	14	67	37	84	60	95	10	70	16	17	28	48	75	16
Douglas	14	55	40	11	27	51	7	36	7	16	25	29	42	14
East Lincoln	3	45	18	5	16	36	4	21	4	12	13	16	26	6
Jenkins	23	125	126	20	52	187	11	88	23	38	57	82	89	50
Liberty	1	62	37	25	44	65	4	53	6	11	18	38	36	10
Mitchell	7	55	68	33	57	75	4	41	13	15	37	43	27	23
Newburg	15	18	68	38	32	88	2	57	11	14	25	42	47	15
Osage Twp.	1	37	24	5	10	37	3	25	5	10	9	21	15	7
Osage—														
1st ward	18	52	115	29	29	140	10	80	9	19	48	53	75	21
2nd ward	13	77	145	32	55	159	12	104	13	32	49	78	81	34
3rd ward	18	72	119	22	42	128	11	82	7	25	36	70	66	16
4th ward	16	58	123	14	27	131	5	79	8	19	47	53	58	21
Otranto	6	30	47	120	94	77	13	72	9	24	41	67	65	15
Rock	8	34	33	42	50	44	3	36	6	10	21	26	27	24
Stacyville	14	16	53	114	101	60	7	42	9	21	42	38	64	18
St. Ansgar	17	51	193	103	83	209	15	137	33	26	66	112	79	70
Union	10	23	45	41	31	60	2	38	10	15	33	32	41	12
Wayne	5	38	26	5	12	50	2	39	5	14	4	34	17	3
West Lincoln	10	30	48	6	14	62	2	38	6	13	18	24	34	15
Total	225	1003	1400	780	872	1833	128	1196	215	371	637	956	908	413

WINNESHIEK COUNTY

Bloomfield	3	13	48	1	10	49	14	9	7	13	13	10	26	11
Bluffton	4	6	26	13	8	29	10	7	2	5	12	7	16	8
Burr Oak	3	9	46	5	7	51	17	8	3	7	24	8	36	11
Calmar—														
1st prec.	11	9	76	28	21	88	26	19	12	15	26	11	66	26
2nd prec.			10	2	1	7	1	3		2	2		7	2
Canoe	4	18	36	35	23	62	19	13	6	13	37	16	44	17
Decorah—														
1st ward	12	19	183	58	34	181	48	34	23	24	84	29	123	47
2nd ward	5	14	162	24	15	142	44	25	13	16	50	23	71	44
3rd ward	6	11	153	17	20	117	39	34	8	12	54	15	89	28
4th ward	23	16	238	56	36	244	57	36	16	34	119	38	142	60
5th ward	5	18	99	18	12	97	22	23	13	16	31	21	65	16

WINNESHIEK COUNTY—Continued

Precincts	Governor				Lieut. Gov.		Secretary State					Auditor State		
	Anderson, Rep.	Bowman, Rep.	Hammill, Rep.	Skramme, Rep.	Euer, Rep.	Kimball, Rep.	Bean, Rep.	Haslett, Rep.	McIntosh, Rep.	Moore, Rep.	Smith, Rep.	Burrows, Rep.	Long, Rep.	McClune, Rep.
Decorah Twp.	13	37	79	56	21	125	38	16	9	18	63	24	95	22
Frankville	3	32	68	35	23	105	40	14	9	16	49	16	91	16
Fremont	9	24	46	7	17	60	21	18	8	8	25	8	37	34
Glenwood	5	37	73	129	40	155	56	24	14	25	85	41	119	36
Hesper	5	14	70	20	20	90	26	12	14	26	19	15	55	24
Highland	14	35	124	34	30	157	62	21	18	24	56	30	115	31
Jackson	1	5	6			12	4	2	1		4	2	4	4
Lincoln	8	34	85	29	22	113	37	27	9	15	40	17	82	13
Madison	8	24	44	76	17	112	49	15	18	10	36	18	80	22
Military	5	22	133	23	25	110	34	16	7	32	40	15	88	17
Orleans	9	11	45	7	7	56	17	9	5	6	24	8	36	14
Pleasant	18	29	73	66	40	103	49	14	7	28	49	23	100	19
Springfield	9	17	64	77	24	115	52	12	5	23	50	19	101	15
Sumner	3	4	11	5	7	15	3	4	1	8	5	5	14	2
Washington—														
1st prec.	4	1	4		3	4	1	1		1	4	2	1	3
2nd prec.	3	2	10			12	1	2	2	2	5	2	6	4
Total	196	459	2012	830	483	2411	787	418	231	399	1006	423	1699	546

WORTH COUNTY

Barton	9	11	41	9	13	48	11	28	2	2	12	12	21	25
Bristol	6	24	20	154	55	112	44	51	6	9	42	22	81	39
Brookfield	8	14	45	71	18	89	13	29	7	6	34	18	45	25
Danville	4	8	49	53	16	74	21	30	17	6	27	18	36	31
Deer Creek	16	23	43	15	18	64	21	35	4	6	17	11	39	31
Fertile	12	21	32	86	26	87	28	41	8	6	21	12	49	38
Grove	10	13	33	28	18	48	7	31	0	7	13	12	25	20
Hanlontown	4	9	24	19	9	41	12	27	0	6	7	6	21	19
Hartland	6	6	49	56	13	67	25	22	3	10	22	14	38	29
Kensett	10	25	109	37	28	120	23	55	4	11	83	13	58	62
Lincoln	15	31	192	70	44	179	39	132	8	13	47	40	90	92
Northwood	57	49	310	115	60	358	62	178	18	36	125	58	192	118
Silver Lake	12	17	30	86	39	87	29	35	15	12	40	17	59	49
Union	9	24	53	15	19	65	14	31	33	3	21	11	29	25
Total	178	275	1039	814	376	1439	359	725	125	133	461	264	773	603

FIFTH DISTRICT

BENTON COUNTY

Belle Plaine—														
1st ward	6	12	92	9	46	57	53	19	5	5	17	83	11	21
2d ward	0	15	25	3	16	12	12	4	2	2	5	31	4	9
3d ward	0	13	11	2	0	4	8	6	0	2	2	15	1	6
Benton	5	3	13	1	13	8	9	4	2	2	4	13	1	7
Big Grove	13	11	21	4	27	17	20	8	3	3	10	23	4	19
Bruce	1	9	24	4	21	13	17	7	2	3	6	15	3	19
Canton	1	12	24	2	24	9	27	3	1	2	1	12	3	20
Cedar	5	6	53	2	24	28	26	13	5	0	12	32	2	26
Eden	11	13	52	5	40	24	37	7	2	6	7	43	3	22
Eldorado	5	6	53	9	36	19	31	8	5	2	7	25	6	29
Florence	20	22	34	21	37	31	37	6	6	6	8	41	5	33
Fremont	7	13	32	4	28	13	22	3	2	6	9	27	5	18
Harrison	0	5	22	1	11	12	14	1	2	3	3	14	3	12
Homer	4	2	12	2	12	3	9	2	0	2	1	9	2	6
Iowa	2	7	13	3	12	6	10	6	1	1	1	8	7	8
Jackson	14	25	65	7	53	35	55	20	3	4	11	49	5	52
Kane	5	18	37	3	24	20	21	6	3	3	11	21	5	21
Leroy	8	9	54	6	34	21	34	9	3	7	7	34	8	27
Monroe	6	1	24	0	12	11	17	1	2	0	6	14	4	11
Polk	6	12	43	3	31	17	23	10	1	9	6	27	4	27
Shellsburg	1	4	17	4	12	8	12	5	0	1	2	16	1	7
St. Clair	0	4	24	2	13	8	16	3	0	1	2	11	1	16
Taylor	12	5	28	4	23	14	26	3	0	0	12	23	5	14
Union	9	7	73	10	39	34	34	8	3	4	17	37	3	37
Vinton—														
1st ward	9	22	163	6	97	55	89	15	5	9	36	89	25	64
2d ward	17	11	48	8	45	53	42	15	3	8	17	66	12	31
Total	167	267	1057	125	739	632	701	192	61	91	220	778	131	562

CEDAR COUNTY

Precincts	Governor				Lieut. Gov.		Secretary State					Auditor State		
	Anderson, Rep.	Bowman, Rep.	Hammill, Rep.	Skronme, Rep.	Buser, Rep.	Kimball, Rep.	Boam, Rep.	Hazlett, Rep.	McIntosh, Rep.	Moore, Rep.	Smith, Rep.	Burrows, Rep.	Long, Rep.	McClure, Rep.
Cass		9	32	0	18	20	11	5	2	8	9	19	12	5
Center	13	92	81	1	81	64	47	28	11	25	27	55	62	24
Dayton	18	37	115	8	49	91	53	16	8	25	37	64	48	20
Fairfield	10	16	35	1	31	26	12	9	4	20	8	15	27	12
Durant—Farmington	5	12	66	1	45	31	18	7	2	20	21	28	13	28
Sunbury—Farmington	3	18	25	3	27	15	9	3	2	14	10	19	15	3
Mechanicsville—Fremont	2	6	24	1	16	15	14	2	2	4	8	2	14	5
Stanwood—Fremont	15	19	86	3	40	70	38	16	8	20	30	33	49	26
Gower	7	49	68	11	56	54	28	16	6	29	20	36	45	22
Inland	9	72	67	4	61	63	29	20	6	25	27	43	49	15
Iowa	9	34	34	4	41	31	16	11	16	14	7	22	18	22
Linn	1	3	10	1	7	7	6	2	1	2	3	5	6	3
Massillon	10	72	25	5	50	42	28	12	0	18	31	34	44	7
Pioneer	10	5	40	0	27	28	25	8	3	8	14	32	10	10
Red Oak	5	17	33	2	19	32	18	7	5	8	12	21	17	5
Rochester	4	36	17	2	31	21	19	7	4	12	8	26	19	6
Centerdale—Springdale	8	20	70	6	48	41	21	16	11	18	10	28	23	21
West Branch—Springdale	9	18	133	3	58	91	64	11	10	32	48	66	48	26
Springfield	38	134	132	7	131	114	70	27	12	64	52	87	99	28
Sugar Creek	3	54	7	1	48	9	16	6	3	10	6	11	23	7
Tipton—														
1st ward	10	26	151	1	76	102	55	27	9	42	44	95	41	31
2d ward	8	27	143	3	58	102	48	17	11	20	52	75	40	34
3d ward	11	9	144	3	53	84	36	21	9	19	37	63	38	25
Total	208	783	1548	71	1071	1153	682	294	145	455	521	879	760	385

GRUNDY COUNTY

Fairfield	21	43	59	10	25	97	10	12	9	28	60	17	72	24
Beaver	18	36	96	11	29	109	13	26	8	29	66	27	82	23
Pleasant Valley	7	16	57	57	16	70	16	6	3	19	51	17	51	14
German	9	28	36	24	16	60	8	10	4	12	44	20	43	13
Shiloh	9	20	79	25	24	85	10	10	4	20	61	22	53	24
Colfax	7	66	76	37	69	77	11	10	17	25	69	39	70	38
Lincoln	12	36	81	24	33	79	6	13	8	25	67	26	61	27
Grant	12	43	117	19	23	128	17	36	7	36	64	28	87	29
Black Hawk	11	72	285	109	65	296	26	42	26	48	213	78	194	50
Washington	10	34	101	17	21	115	12	9	8	19	98	17	76	32
Palermo	20	76	511	82	77	470	41	79	35	64	302	105	317	79
Melrose	3	13	68	3	7	64	3	8	2	6	44	14	41	10
Felix	3	16	62	5	13	84	5	7	7	12	62	9	68	16
Clay—Beaman	7	15	74	2	10	85	7	12	8	14	50	20	64	10
Clay—Conrad	6	24	117	8	18	122	17	8	9	25	71	20	78	29
Total	155	541	1834	433	447	1941	202	288	155	380	1322	459	1357	418

JONES COUNTY

Anamoses—														
1st ward	2	7	97		21	73	3	5	3	40	44	16	61	16
2d ward	4	6	135	1	36	99	7	10	6	53	50	25	72	21
3d ward	3	6	106	2	31	88	8	5	4	33	43	24	55	10
4th ward		4	135	1	23	103	5	3	7	35	62	10	71	20
Cass	4	10	40	1	15	30	5	1	2	21	14	12	23	5
Castle Grove		13	31	1	24	18	3		2	21	15	14	17	9
Center Junction		5	36		9	30	2	1		6	30	3	29	6
Clay	1	5	4	2	8	3	4	4	1	1	5	2	2	6
Fairview	6	18	54		27	43	4	4	2	31	25	15	36	14
Greenfield	3	9	34	1	22	29	3	1	1	27	12	12	24	9
Hale	2	31	29		17	35		1	3	20	16	9	29	7
Jackson	3	16	54	1	25	40	8	1		25	25	14	33	10
Lovell	2	12	24	2	10	23	3		1	14	12	5	18	9
South Madison	3	7	26	2	9	29	5	3	1	17	15	9	18	13
Monticello—														
1st ward		3	101		30	64	6		6	42	35	16	55	16
2d ward	1	2	48	1	15	35	5	1	2	2	18	1	35	1
3d ward		7	32	1	14	16	4	3	2	17	8	8	19	4

JONES COUNTY—Continued

Precincts	Governor				Lieut. Gov.		Secretary State					Auditor State		
	Anderson, Rep.	Boyman, Rep.	Hamill, Rep.	Skrumme, Rep.	Buser, Rep.	Kimball, Rep.	Beam, Rep.	Hazlett, Rep.	McIntosh, Rep.	Moore, Rep.	Smith, Rep.	Burrows, Rep.	Long, Rep.	McClune, Rep.
Morley	4	28	32	...	22	28	2	2	2	26	18	8	30	12
Onalow	2	2	39	...	9	31	1	3	...	17	16	3	24	8
Oxford	3	4	60	...	17	47	4	...	1	30	24	10	37	10
Richland—														
East	...	6	1	...	3	2	...	3	...	2	2	...	2	1
West	7	11	13	...	9	17	3	7	...	14	7	11	6	11
Rome	4	35	111	1	43	88	8	1	3	57	45	18	77	28
Scotch Grove	3	17	39	...	19	38	4	1	1	14	39	8	33	16
Stone City	35	...	4	25	1	15	10	5	12	13
Washington	2	...	1	1	...	1	1	...
Wayne	2	15	32	1	17	23	9	4	4	15	14	10	22	2
Wyoming	8	21	111	7	58	80	9	5	3	58	50	17	81	19
Total	65	300	1459	25	540	1118	115	70	58	654	652	285	922	298

LINN COUNTY

Bertram	2	16	30	1	10	27	4	15	9	2	3	7	16	12
Boulder	0	9	25	1	6	21	3	12	8	4	3	7	12	8
Springville	2	26	133	6	22	108	8	44	21	13	44	12	78	30
Viola	0	8	13	0	6	12	3	7	5	3	1	2	12	5
Buffalo	0	16	20	1	8	24	7	11	8	3	0	4	21	5
Cedar	1	6	52	2	14	34	13	17	13	3	5	6	24	13
Clinton	5	24	79	4	26	49	10	30	19	13	6	9	31	30
College	2	14	65	5	11	46	12	24	9	14	4	16	32	12
Fairfax	4	20	64	0	14	43	11	18	13	10	11	14	26	10
Fayette	3	10	34	2	5	25	5	12	9	7	3	7	20	7
Lisbon	3	28	153	3	32	123	22	40	21	13	48	25	85	37
Mt. Vernon	9	54	289	4	64	219	20	102	53	40	85	57	145	74
Grant	2	45	100	5	13	94	17	59	23	20	10	14	77	27
Jackson	3	71	160	4	20	112	27	49	17	21	32	30	91	30
Linn	4	24	46	2	15	42	9	21	11	13	5	9	33	12
Maine	6	35	135	7	31	105	14	34	33	28	25	20	82	28
Marion Twp.	4	47	128	5	32	111	26	59	29	23	10	25	84	34
Marion—														
1st ward	5	59	136	9	58	104	29	57	25	21	24	20	86	38
2d ward	2	48	198	16	68	146	21	78	40	27	34	26	109	54
3d ward	7	50	93	2	56	53	11	53	20	10	10	12	57	27
4th ward	1	55	231	5	58	153	29	93	62	20	18	23	133	58
Monroe	2	27	44	2	10	35	18	13	7	4	4	2	29	12
Otter Creek	2	64	52	1	12	66	17	41	13	6	11	8	53	19
Putnam	3	25	60	0	9	32	11	27	6	6	8	6	30	9
Rapids—														
1st prec.	2	44	159	3	43	104	23	59	27	15	30	16	77	36
2d prec.	6	54	333	5	91	227	33	119	84	27	47	56	157	98
3d prec.	8	64	272	8	74	172	46	77	60	33	44	53	124	59
4th prec.	5	14	91	5	29	51	14	21	22	12	7	17	45	16
5th prec.	4	37	291	3	65	197	24	73	49	27	84	37	136	76
6th prec.	7	46	435	7	120	273	49	140	99	34	66	69	213	92
7th prec.	6	41	526	8	104	285	57	136	122	42	86	88	237	113
8th prec.	7	18	393	8	81	235	50	102	71	30	49	63	158	94
9th prec.	4	32	139	7	56	75	26	37	44	18	11	25	63	31
10th prec.	3	30	74	6	28	63	19	38	16	7	4	11	53	17
11th prec.	6	40	96	4	26	66	24	36	17	16	14	12	63	18
12th prec.	13	47	132	2	47	94	27	34	26	39	28	20	84	34
13th prec.	12	40	132	6	41	80	28	42	30	23	19	20	83	32
14th prec.	7	41	163	5	48	106	25	61	27	21	26	24	85	46
15th prec.	7	40	198	7	57	134	23	80	33	36	22	30	105	56
16th prec.	9	60	348	9	77	235	57	135	64	40	38	64	182	77
17th prec.	4	33	199	4	46	147	20	69	32	28	36	38	76	51
18th prec.	6	39	136	3	33	78	26	42	25	19	11	25	61	33
19th prec.	12	58	199	2	61	116	36	67	47	33	20	22	109	69
20th prec.	10	46	158	5	125	107	21	58	27	29	29	21	106	37
21st prec.	4	33	544	12	129	332	64	138	134	45	70	94	213	149
22d prec.	10	43	411	16	94	270	47	127	81	60	55	95	184	91
23d prec.	5	45	206	14	89	140	22	69	49	43	20	38	100	53
24th prec.	5	27	67	4	23	65	28	31	17	15	1	24	46	18
25th prec.	1	24	164	2	28	117	22	55	36	20	15	25	80	31
26th prec.	3	11	21	2	9	14	3	7	6	4	4	4	18	8
Spring Grove	0	28	42	3	16	40	10	33	9	5	2	5	42	14
Washington	1	78	135	3	26	106	20	63	33	18	12	22	78	37
Total	230	1894	8424	250	2246	5719	1191	2865	1761	1063	1254	1377	4354	2094

MARSHALL COUNTY

Precincts	Governor				Lieut. Gov.		Secretary State					Auditor State		
	Anderson, Rep.	Bowman, Rep.	Hammill, Rep.	Stromme, Rep.	Buier, Rep.	Kimball, Rep.	Dean, Rep.	Haslett, Rep.	McIntosh, Rep.	Moore, Rep.	Smith, Rep.	Burrows, Rep.	Long, Rep.	McClune, Rep.
Bangor	6	18	51	8	10	52	5	4	24	8	28	19	45	7
Eden	2	11	32	53	16	48	6	2	15	26	19	21	52	4
Green Castle—														
No. 1	8	14	44	49	23	61	11	4	15	28	33	28	46	13
No. 2	1	17	28	10	12	29	4	1	3	20	19	13	32	2
Iowa	11	37	78	17	20	81	11	18	21	19	43	35	63	14
Jefferson—														
No. 1	7	14	72	14	14	59	7	1	18	28	35	46	38	3
No. 2	4	13	31	4	5	30	1	0	13	5	26	28	11	8
Le Grand—														
No. 1	12	15	99	38	21	94	12	2	35	32	44	48	65	11
No. 2	7	20	24	14	6	31	4	0	7	8	20	17	22	0
Liberty	4	14	47	17	14	54	4	4	20	21	19	24	37	10
Liscomb	16	53	62	13	33	65	12	5	31	25	47	34	76	6
Linn	6	2	50	18	4	51	4	3	12	16	13	24	20	2
Logan—														
No. 1	5	34	96	16	15	91	10	7	27	26	46	42	57	12
No. 2	0	7	33	4	7	31	2	1	11	13	18	13	27	4
Marietta	14	18	88	23	39	78	10	2	22	44	49	33	67	18
Marion	5	23	58	17	13	58	6	4	22	21	27	30	46	5
Marshalltown—														
1st ward	30	63	318	55	61	251	31	34	55	94	131	120	167	32
2d ward	43	56	519	47	92	416	47	25	94	107	238	185	295	40
3d ward	25	41	298	59	89	233	28	26	49	90	137	107	185	32
4th ward	19	31	148	24	49	121	17	13	32	43	71	68	94	18
5th ward	10	17	68	26	22	63	18	3	14	25	24	36	41	7
6th ward	14	33	279	39	42	252	18	18	50	81	132	100	159	30
Minerva	7	39	95	27	27	70	12	5	15	41	44	38	63	11
State Center	15	31	153	18	24	124	8	8	21	36	90	59	96	9
Taylor	10	22	78	18	26	69	12	4	21	17	42	40	46	14
Timber Creek	4	16	39	19	21	43	7	3	16	19	21	14	34	9
Vienna	6	22	44	19	16	61	1	4	13	23	31	28	42	3
Washington	6	14	59	13	8	71	1	3	21	15	35	25	45	5
Total	297	695	2992	678	729	2687	304	204	704	931	1480	1276	1971	319

TAMA COUNTY

Geneseo	6	9	44	6	8	46	5	3	3	11	35	31	16	11
Clark	19	37	114	9	21	135	21	17	3	24	83	87	52	15
Oneida	6	23	30	4	18	36	12	5	2	10	23	37	14	4
East York	4	11	22	3	7	30	3	2	2	6	23	24	11	4
West York		2	5		1	6	1		2	2	4	2	3	1
Salt Creek	1	3	20	1	3	19	2	3		6	8	19		2
Buckingham	5	5	27	5	5	34	5	5	3	4	23	15	13	7
Perry	8	12	58	7	14	64	7	5	6	6	53	28	32	14
Traer	28	58	325	23	33	336	25	38	13	56	224	179	129	42
Carroll	2	10	13	2	5	14	6	1	2	3	10	8	11	3
Otter Creek		3	14	3	3	14	2	2	2	3	11	3	8	5
Richland	2	21	14	8	9	24	7	3	2	4	16	17	12	3
Grant	9	32	75	11	14	91	9	10	10	18	57	26	62	21
Crystal	6	12	71	3	10	71	4	6	8	12	52	21	43	12
Howard	11	17	37	12	13	55	17	1	2	7	44	24	28	18
Toledo Twp.	13	35	51	14	12	76	17	5	1	12	52	24	40	18
Toledo—														
1st ward	10	47	138	18	14	173	27	13	9	18	112	53	91	35
2d ward	12	31	53	12	20	43	13	2	25	13	52	28	51	8
3d ward	14	57	140	20	33	184	41	9	4	21	173	55	123	25
Tama Twp.		3	19	1	1	19	1	3	1	3	11	9	11	1
Tama—														
1st ward	8	21	45	11	15	52	13	5	3	10	34	29	24	11
2d ward	15	17	177	14	19	165	13	26	10	34	74	88	61	18
3d ward	7	11	151	11	11	148	12	13	4	25	86	67	50	29
Columbia	5	18	40	17	13	53	12	12		6	24	16	30	13
Lincoln	15	15	90	11	20	99	12	10	3	22	74	28	67	24
Spring Creek	10	21	62	8	23	66	10	10	6	10	50	22	51	12
Gladbrook	8	22	148	19	26	152	19	22	5	31	93	47	97	29
Carlton	6	32	94	11	20	114	15	12	5	13	82	37	58	32
Indian Village	6	17	59	16	15	71	8	1	7	7	61	13	57	16
Highland	9	11	46	12	16	55	17	4	1	8	38	10	42	13
Total	242	613	2182	291	423	2444	356	248	144	405	1682	1047	1285	446

SIXTH DISTRICT

DAVIS COUNTY

Precincts	Governor				Lieut. Gov.		Secretary State					Auditor State		
	Anderson, Rep.	Bowman, Rep.	Hammill, Rep.	Skyronne, Rep.	Buser, Rep.	Kimball, Rep.	Beam, Rep.	Hazlett, Rep.	McIntosh, Rep.	Moore, Rep.	Smith, Rep.	Burrows, Rep.	Long, Rep.	McClune, Rep.
Bloomfield—														
1st ward	14	8	81	4	28	62	6	10	5	42	27	11	18	54
2d ward	12	19	126	2	51	87	10	22	3	57	48	13	24	91
3d ward	8	17	93	5	27	67	7	24	3	45	23	14	28	53
Cleveland	11	28	74	10	34	67	5	11	13	50	35	22	28	56
Drakesville	3	37	47	4	32	46	3	10	7	42	9	10	21	41
Fabius	11	11	46	3	24	41	6	6	6	28	20	7	17	42
Fox River	11	16	24	4	13	31	2	4	2	34	8	12	8	22
Grove	17	15	43	9	29	54	3	14	4	27	29	14	16	45
Jack Creek	6	30	34	2	20	40	2	10	1	34	10	11	11	32
Marion	6	12	26	2	11	27	1	8	2	25	6	6	6	22
Perry	9	12	33	3	19	34	3	10	5	25	6	4	4	39
Prairie	16	5	55	3	24	46	3	15	7	32	16	11	16	41
Roscoe	6	8	25	2	6	29	1	8	5	10	13	8	12	15
Salt Creek	6	8	34	2	15	25	2	2	3	36	3	3	8	29
Soap Creek	13	22	45	1	24	48	4	17	5	31	12	9	17	40
Union	9	15	51	1	22	51	3	13	5	39	12	11	21	37
Wyaocodab	6	23	52	4	24	48	1	19	10	26	17	9	15	47
West Grove	13	23	37	6	23	52	5	10	6	31	19	20	12	38
Total	177	309	917	63	426	855	65	213	92	614	313	195	272	744

JASPER COUNTY

Beuna Vista	2	29	73	2	7	86	5	3	2	34	48	4	63	28
Clear Creek	19	34	14	8	56	10	2	6	26	13	7	47	8	
Colfax—														
1st ward	13	34	128	11	27	129	11	10	8	55	71	6	108	43
2d ward	10	50	103	10	28	126	7	12	11	44	78	6	87	51
3d ward	6	38	101	11	27	99	12	18	9	49	37	6	81	40
Elk Creek	2	21	26	4	8	41	10	1	2	15	20	4	18	26
Fairview	1	18	20	4	6	36	7	2	5	10	12	1	23	16
Hickory Grove	2	26	23	3	12	35	1	2	3	19	11	1	24	13
Independence	5	69	153	23	27	185	18	6	9	102	64	13	171	37
Ira—														
Ind. Twp.	12	39	3	4	46	7	5	3	18	18	3	40	8	
Sherman Twp.	1	11	6	2	14	2	2	1	6	5	7	8	8	
Keilogg	1	57	69	4	21	98	12	6	11	36	44	7	72	25
Lynnville	1	15	68	6	13	67	5	2	3	31	36	2	33	49
Malaka	38	52	3	19	65	4	1	9	38	26	7	52	21	
Mariposa	2	12	26	4	9	33	4	3	2	15	14	5	23	12
Mingo	1	24	48	6	8	59	6	3	3	29	21	3	58	8
Mound Prairie	2	33	42	7	13	63	8	1	7	33	21	7	43	18
Monroe	3	32	59	3	8	76	16	3	39	25	6	41	38	
Newton Twp.	9	35	100	5	24	107	13	7	9	34	37	8	59	33
Newton—														
1st ward	9	41	132	16	35	134	10	15	11	54	73	13	102	53
2d ward	16	78	390	20	47	406	42	27	19	160	191	26	279	122
3d ward	12	80	403	18	42	394	37	44	18	117	219	34	238	150
4th ward	13	93	490	25	58	479	41	29	25	160	259	43	296	182
Palo Alto	5	27	31	10	15	49	6	4	7	22	20	9	32	19
Poweshiek	1	15	38	9	10	49	11	4	2	25	18	1	51	9
Prairie City	7	47	56	10	29	78	15	3	7	50	29	8	46	55
Reasnor	5	16	42	2	2	52	4	1	5	19	19	3	32	23
Richland	1	11	21	2	6	23	2	3	2	12	9	2	9	17
Rock Creek	1	18	7	12	13	2	1	5	5	11	1	14	11	
Sherman	4	7	38	12	12	44	6	1	5	17	23	2	37	18
Sully	1	15	32	1	9	30	6	3	3	18	8	1	17	21
Vandaha	1	14	11	3	18	7	1	1	6	8	2	13	5	
Washington	2	20	28	3	8	40	11	1	3	18	13	2	27	20
Total	138	1045	2894	255	559	3228	356	222	216	1316	1501	243	2238	1187

KEOKUK COUNTY

Precincts	Governor				Lieut. Gov.		Secretary State					Auditor State		
	Anderson, Rep.	Bowman, Rep.	Hammill, Rep.	Sironame, Rep.	Buser, Rep.	Kimball, Rep.	Beam, Rep.	Hasket, Rep.	McIntosh, Rep.	Moore, Rep.	Smith, Rep.	Burrows, Rep.	Long, Rep.	McCune, Rep.
Adams	7	79	113	4	44	124	35	12	32	54	34	15	55	123
Benton	2	26	123	2	49	95	7	2	10	103	14	6	28	105
Clear Creek	15	29	16	2	20	17	4	3	0	18	15	5	13	21
East English River	3	34	57	4	50	56	4	5	14	29	26	7	36	39
West English River	5	25	47	1	26	44	8	2	10	35	11	2	13	56
Jackson	9	49	45	3	44	51	5	3	15	53	11	7	31	57
East Lafayette	2	12	80	2	31	59	6	14	12	39	11	10	27	47
West Lafayette	2	2	13	1	6	9	2	1	3	8	3	1	5	10
East Lancaster	4	40	14	2	27	23	2	2	19	11	11	4	16	28
West Lancaster	2	29	24	2	16	21	4	2	7	22	2	1	16	22
Liberty		30	44		23	40	6	4	12	25	13	4	23	36
North Plank	4	28	10		17	12	1	2	4	11	6	2	2	25
South Plank	1	43	25	4	32	24	7	3	9	23	21	9	18	36
Prairie	4	46	140	18	83	101	25	1	34	60	56	29	50	117
Richland	8	75	122	5	53	124	20	3	17	96	37	10	63	100
Sigourney Twp.	1	12	18	3	10	20	4		7	14	4	3	6	18
Sigourney—														
1st ward	10	25	116	9	39	82	13	13	7	47	51	5	66	59
2d ward	3	36	51	7	40	42	8	13	10	32	19	4	36	45
3d ward	7	22	121	6	45	79	6	9	17	48	51	9	64	58
4th ward	3	21	87	4	27	75	10	4	7	50	32	4	50	47
Steady Run	2	18	48		22	43	3	5	13	38	3	3	35	27
Van Buren	5	76	44	2	42	56	7	5	8	57	23	2	34	78
Warren	4	41	74	5	30	73	18	4	19	46	13	4	33	70
Washington	1	45	56	1	45	51	9	7	17	53	17	10	20	66
What Cheer—														
1st ward	1	8	79	2	24	60	10	2	7	52	17	9	15	60
2d ward	3	15	86		31	63	3	1	15	44	28	5	13	77
3d ward	1	5	78		34	66	4	1	12	30	18	6	5	58
Total	109	876	1729	89	910	1511	231	123	347	1108	547	176	773	1485

MAHASKA COUNTY

Adams	9	11	49		20	41	7	9	6	9	34	26	8	33
Black Oak	6	38	12	4	17	21	7	7	3	2	23	16	17	12
Cedar	15	27	105	2	27	94	8	24	17	26	54	37	38	61
East Des Moines	5	10	17	1	10	14	4	4	2	4	17	15	8	10
West Des Moines	3	4	14	1	3	13	5	4	1	1	8	8	3	8
Garfield	26	20	101	1	30	74	20	24	8	15	45	40	32	48
East Harrison	11	13	31	3	14	29	8	11	4	10	19	13	10	31
West Harrison	5	4	40	1	11	32	6	8	4	4	23	10	9	31
Jefferson	19	32	41	3	31	46	11	6	7	11	43	31	17	31
Lincoln	10	6	50	1	10	45	10	8	5	7	27	20	7	39
Madison	16	11	32	2	21	29	7	10	3	7	27	21	12	19
Monroe	15	22	36	4	19	43	9	10	7	3	32	23	20	29
Pleasant Grove	32	47	39	4	48	33	20	11	7	6	43	45	14	20
Prairie	37	45	143	11	47	125	31	43	20	11	77	62	49	78
Richland	14	16	15	8	13	10	10	8	2	2	23	20	15	5
Scott	2	17	16	1	13	15	8	5	4	2	10	14	7	8
Spring Creek	14	38	61	2	28	60	16	16	12	11	42	37	19	47
University Park	18	9	76	2	17	62	11	19	13	6	33	36	23	21
Union	14	22	34	2	21	35	8	9	11	5	27	26	11	26
White Oak	25	33	65	10	38	65	19	18	14	10	55	36	32	55
Oakloosa—														
1st ward	30	24	87	4	27	67	15	21	10	8	54	38	27	32
2d ward, 1st prec.	24	30	110	1	35	75	12	18	12	19	62	35	33	60
2d ward, 2d prec.	31	13	65	4	21	54	16	21	10	6	29	27	25	30
3d ward, 1st prec.	15	32	224	2	32	170	50	37	24	56	83	44	60	148
3d ward, 2d prec.	47	37	133	11	49	100	23	25	18	24	75	67	28	76
4th ward	42	47	420	6	70	318	46	74	49	74	162	98	91	219
5th ward	26	39	258	5	42	199	34	48	28	32	110	67	65	136
Total	511	647	2274	96	714	1878	421	498	302	371	1237	915	683	1351

MONROE COUNTY

Precincts	Governor				Lieut. Gov.		Secretary State					Auditor State		
	Anderson, Rep.	Borman, Rep.	Hammill, Rep.	Skronme, Rep.	Buser, Rep.	Kimball, Rep.	Beam, Rep.	Hallett, Rep.	McIntosh, Rep.	Moore, Rep.	Smith, Rep.	Burrows, Rep.	Long, Rep.	McClune, Rep.
Albia—														
1st ward	25	82	303	5	88	276	25	32	20	142	125	33	171	141
2d ward	16	52	217	1	48	190	22	16	13	105	80	17	135	84
3d ward	18	39	220	2	51	192	14	10	12	105	93	16	108	113
4th ward	35	83	259	37	98	234	23	28	24	166	93	31	155	133
Avery	10	50	64	4	33	74	7	6	20	48	20	10	41	50
Bluff Creek	21	160	120	70	88	189	15	21	20	104	103	22	96	146
Cedar	17	43	64	6	26	74	7	4	15	30	40	6	35	56
Franklin	7	49	53	29	63	99	9	1	8	37	32	6	41	47
Georgetown	17	88	40	5	33	72	5	5	11	37	50	8	45	57
Hilton	15	53	58	4	29	82	12	6	11	49	36	10	49	49
Hitegan	27	76	68	6	65	91	14	9	10	64	50	22	69	61
Hocking	12	35	48	28	62	5	3	4	40	37	13	41	31	31
Jackson	14	37	60	2	22	61	3	1	9	38	31	7	35	37
Lockman	6	11	20	2	12	25	5	4	3	18	5	5	17	19
Mantua	7	83	17	81	25	9	3	17	34	13	7	46	23	22
Pleasant	7	9	32	3	15	27	2	3	23	13	3	18	22	23
Troy	29	109	109	13	87	136	23	19	16	104	62	23	105	88
Union—														
No. 1	25	87	227	4	62	258	28	17	8	151	91	34	156	120
No. 2	8	66	52	1	76	37	10	2	3	29	68	6	75	32
Urbana	2	43	9	4	31	25	6	4	28	11	8	23	23	23
Wayne—														
No. 1	8	44	17	5	23	33	1	3	9	17	22	8	15	28
No. 2	9	51	40	6	34	65	9	5	13	33	40	10	47	40
No. 3	6	61	36	1	43	42	9	3	3	28	47	5	50	29
No. 4	17	202	81	11	153	130	20	8	11	82	165	20	166	97
Total	356	1613	2208	192	1235	2463	285	211	267	1512	1327	330	1731	1526

POWESHKE COUNTY

Bear Creek	22	74	163	5	50	180	22	79	21	38	61	47	122	59
Chester	7	68	35	7	40	52	9	20	7	11	41	13	35	42
Deep River	18	92	184	10	71	182	22	61	38	70	42	24	90	156
Grant	10	58	54	7	35	74	6	18	14	19	46	18	24	52
Grinnell—														
1st ward	6	64	193	4	56	171	13	39	23	32	103	45	63	97
2d ward	8	49	109	10	48	102	5	36	19	27	61	33	42	66
3d ward	7	17	30	7	17	38	1	11	5	10	21	17	12	24
4th ward	7	44	65	3	32	70	6	24	11	17	38	15	29	48
Jefferson	2	16	37	14	38	7	13	12	9	7	23	10	16	16
Jackson	46	99	378	10	115	336	38	108	75	57	168	91	141	165
Lincoln	13	50	65	7	38	81	10	24	19	26	37	18	39	63
Madison	5	16	42	4	13	46	4	15	4	7	19	18	24	11
Malcom	6	55	49	11	29	76	11	21	20	31	15	42	48	48
Pleasant	11	54	76	1	39	81	9	22	31	20	25	12	36	87
Scott	3	32	30	1	25	32	4	10	14	14	16	6	25	28
Sheridan	3	62	56	3	32	81	10	17	20	19	34	27	32	42
Sugar Creek	5	14	42	1	12	46	7	15	6	13	14	9	20	33
Union	7	14	27	1	10	33	2	10	6	9	13	4	12	27
Warren	4	32	27	7	21	39	14	11	8	7	17	16	24	18
Washington	7	41	27	5	28	39	4	11	6	16	29	10	16	41
Total	197	951	1688	104	725	1797	207	565	380	441	823	455	838	1143

WAPELLO COUNTY

Adams	7	58	53	2	40	63	5	3	6	77	9	10	28	61
Agency	8	61	80	2	52	74	4	6	2	108	5	8	41	84
Cass	5	23	50	2	18	58	4	6	6	55	3	5	17	51
Center—														
1st ward, 1st prec.	26	37	134	6	47	129	5	4	12	140	14	19	39	119
1st ward, 2d prec.	27	18	110	4	43	99	8	2	12	106	15	15	27	95
2d ward, 1st prec.	47	47	280	2	66	194	6	6	7	230	20	25	57	166
2d ward, 2d prec.	39	24	128	7	45	131	7	1	7	143	10	15	32	113
3d ward, 1st prec.	15	18	169	4	32	150	4	3	5	153	22	12	42	117

WAPELLO COUNTY—Continued

Precincts	Governor				Lieut. Gov.		Secretary State					Auditor State		
	Anderson, Rep.	Bowman, Rep.	Hannum, Rep.	Stromme, Rep.	Buser, Rep.	Kimball, Rep.	Bear, Rep.	Haslett, Rep.	McIntosh, Rep.	Moore, Rep.	Smith, Rep.	Burrows, Rep.	Long, Rep.	McChine, Rep.
3d ward, 2d prec.	12	52	247	1	44	235	3	8	6	214	18	22	41	174
4th ward, 1st prec.	14	18	187	2	31	157	5	6	5	155	18	23	42	122
4th ward, 2d prec.	27	17	199	3	37	187	5	4	6	181	19	24	35	152
5th ward, 1st prec.	20	54	97	2	40	97	1	5	7	119	10	21	24	90
5th ward, 2d prec.	20	27	100	4	34	96	5	3	11	101	5	12	28	87
6th ward, 1st prec.	27	35	165	4	51	140	2	4	13	170	16	26	46	122
6th ward, 2d prec.	17	19	101	30	84	8	1	12	91	7	20	18	73
7th ward, 1st prec.	31	43	182	6	66	166	10	8	10	187	18	41	37	145
7th ward, 2d prec.	39	48	172	1	55	165	13	5	9	170	26	24	39	151
8th ward	9	18	55	2	18	58	6	4	4	57	4	6	14	50
9th ward	14	16	93	2	21	82	6	3	4	83	6	11	28	66
Columbia—														
1st prec.	10	11	51	6	18	49	4	3	50	9	6	8	52
2d prec.	8	16	37	13	40	1	5	44	2	3	4	43
Competine	6	23	31	2	16	42	1	3	45	8	5	14	38
Dahlonga	8	30	39	21	45	2	57	10	4	31	29
Green	7	30	26	2	20	34	2	2	3	42	7	0	11	37
Highland	9	28	41	1	18	46	2	6	51	8	6	14	43
Keokuk	8	14	23	13	24	1	1	4	30	8	5	7	28
Pleasant	9	41	31	4	22	46	2	2	5	55	11	7	16	44
Polk	24	69	81	4	55	95	5	7	1	125	10	20	29	94
Richland—														
1st prec.	13	13	39	5	16	42	4	2	3	48	3	4	19	37
2d prec.	9	15	12	1	14	20	2	2	32	3	2	5	29
Washington—														
1st prec.	4	11	42	2	23	31	1	60	3	8	16	27
2d prec.	12	17	37	1	20	38	70	1	9	18	31
3d prec.	24	32	120	2	63	92	2	2	171	5	22	46	86
4th prec.	18	25	58	1	32	60	3	3	2	90	4	10	17	59
Total	573	1008	3270	85	1134	3067	135	95	184	3510	335	456	883	2700

SEVENTH DISTRICT

DALLAS COUNTY

Adams	7	55	54	7	20	83	13	19	2	81	5	47	43
Adel	13	55	286	23	27	293	47	14	8	12	244	28	199	85
Beaver	7	25	42	12	9	56	24	10	3	9	20	8	29	26
Boone	11	29	41	3	24	47	11	6	4	50	10	39	22
Colfax	8	30	43	13	15	65	19	8	1	8	42	14	27	28
Dallas	9	47	54	12	23	83	30	10	4	13	41	13	41	44
Dallas Center	9	56	176	23	30	214	73	21	9	23	97	50	87	78
De Soto	4	9	26	12	6	41	10	1	1	1	36	4	24	12
Dexter	10	70	157	10	28	167	29	4	3	13	178	17	74	83
Grant	1	79	100	18	24	123	55	15	5	13	73	21	91	55
Lincoln	6	41	21	4	16	44	17	8	2	8	25	7	28	23
Linn	12	62	65	16	21	105	36	12	5	22	57	14	59	46
Perry—														
1st ward	21	121	264	28	52	312	76	40	16	30	187	43	195	100
2d ward	16	108	361	25	67	369	124	56	20	38	218	53	201	137
3d ward	12	113	155	12	35	192	76	42	11	15	120	27	127	75
Redfield	10	56	114	24	33	145	34	12	2	15	107	15	87	59
Scandia	5	15	92	21	47	65	39	9	15	21	34	13	50	45
Spring Valley	5	38	35	10	26	53	18	16	3	2	36	10	42	19
Sugar Grove	18	38	151	21	30	163	42	21	7	26	86	24	93	65
Van Meter	9	44	66	8	13	100	11	15	5	7	79	11	44	41
Walnut	9	62	132	10	40	138	46	10	6	39	72	16	84	66
Washington	4	37	22	3	11	41	14	9	1	9	15	3	28	17
Woodward	25	140	150	43	73	210	70	75	15	14	102	49	148	75
Total	231	1338	2607	358	670	3109	914	433	144	342	2000	457	1840	1247

MADISON COUNTY

Crawford	8	42	51	4	21	69	12	14	2	1	77	6	58	25
Douglas	8	67	38	9	19	87	20	20	4	6	67	8	74	22
Earham	9	39	182	2	20	181	8	15	7	16	178	13	135	37
Grand River	3	57	43	12	16	82	27	18	14	10	36	15	56	22
Jackson	5	29	57	4	9	79	5	19	1	9	71	6	51	22

MADISON COUNTY—Continued

Precincts	Governor				Lieut. Gov.		Secretary State					Auditor State		
	Anderson, Rep.	Bowman, Rep.	Hannill, Rep.	Skromme, Rep.	Byer, Rep.	Kimball, Rep.	Bean, Rep.	Hazlett, Rep.	McIntosh, Rep.	Moore, Rep.	Smith, Rep.	Burrows, Rep.	Long, Rep.	McClure, Rep.
Jefferson	7	53	42	6	25	74	8	37	2	3	54	8	69	15
Lee	3	29	15	1	9	34	7	16	2	4	20	3	26	6
Lincoln	5	89	27	4	20	76	5	55	6	2	50	10	76	7
Madison	8	10	31	3	8	41	5	4	4	41	3	28	15
Monroe	5	62	30	2	16	65	11	32	3	2	45	6	62	21
Ohio	7	33	115	6	23	108	8	9	4	3	133	8	75	35
Penn.	8	38	65	6	12	92	11	6	4	3	92	6	68	33
Scott	5	28	52	6	14	60	8	5	2	5	70	7	44	18
South	14	43	135	7	30	140	23	7	6	6	157	10	94	60
Union	8	52	31	6	11	71	16	15	4	4	66	10	55	20
Walnut	11	31	78	12	78	6	9	4	1	98	7	58	23
Webster	2	53	24	9	22	56	14	30	4	7	28	3	70	8
Winterset—														
1st ward	22	181	198	33	50	299	43	60	10	20	284	22	287	45
2d ward	10	139	230	21	53	273	37	57	14	16	264	12	292	52
Total	148	1075	1444	141	390	1963	274	417	93	122	1831	163	1678	486

MARION COUNTY

Durham	49	15	6	6	28	20	2	3	3	7	4	18	16
Harvey	1	12	56	1	12	47	28	8	2	8	14	8	27	25
Tracy	5	25	56	6	18	61	37	9	2	14	14	8	18	53
Dallas	9	22	94	5	29	84	52	8	6	18	27	16	57	36
Melcher	10	85	214	10	68	213	111	21	21	56	59	39	122	112
Newbern	1	9	15	1	4	20	18	1	5	13	10
Franklin	4	22	25	3	7	40	30	1	5	13	9	23	17
Attica	8	38	43	5	13	66	27	7	5	11	30	8	33	36
Pershing	5	117	64	3	58	115	64	7	12	33	49	24	75	69
Flagler	1	25	26	17	22	18	4	2	7	8	4	13	21
Knoxville Twp.	8	101	110	10	36	159	93	10	12	15	58	33	87	76
Knoxville—														
1st ward	9	76	264	9	52	246	102	8	12	34	140	41	97	167
2d ward	4	33	151	3	23	140	63	6	2	21	67	26	61	81
3d ward	7	40	221	12	40	174	86	8	14	22	92	28	86	119
Lake Prairie Twp.	1	196	14	4	27	56	29	5	5	13	14	7	32	31
Pella—														
1st ward	19	42	11	7	48	16	9	4	9	18	5	29	21
2d ward	1	20	42	6	5	38	11	6	1	12	16	5	23	18
3d ward	3	22	30	11	7	48	18	9	7	10	7	14	24
4th ward	8	19	9	14	10	3	4	5	2	2	19
Bussey	5	20	86	2	15	84	47	5	1	13	27	21	19	59
Everist	1	14	5	6	14	13	3	4	6	5	9
Hamilton	4	14	24	5	16	31	16	3	1	8	16	5	21	20
Marysville	12	26	4	7	27	12	2	1	6	9	5	15	13
Perry	15	17	2	23	22	1	1	1	1	19	6
Pleasant Grove	5	13	40	2	7	52	43	2	3	8	10	22	17
Pleasantville	2	22	154	3	18	130	77	3	4	9	59	31	82	35
Polk	25	14	2	7	24	16	2	3	5	6	4	13	16
Red Rock	2	37	19	5	17	34	24	1	7	4	12	6	18	24
Summit	2	34	30	24	19	60	20	1	4	23	29	9	35	39
Swan	11	38	76	10	18	105	73	21	2	7	17	29	61	30
Union	14	18	1	8	23	11	1	1	2	15	2	8	19
Washington	5	26	69	6	14	71	42	2	2	12	27	20	31	34
Total	114	1203	2079	170	590	2292	1247	173	131	389	876	423	1179	1272

POLK COUNTY

Allen	13	47	59	8	11	60	20	5	3	20	10	24	28	18
Beaver	31	53	88	11	29	109	30	18	11	31	55	43	71	31
Bloomfield—														
1st prec.	67	192	300	18	81	295	91	49	36	65	148	108	214	62
2d prec.	4	18	34	6	34	13	10	1	5	18	15	26	6
Camp—														
1st prec.	6	22	24	7	27	13	5	3	8	11	15	21	5
2d prec.	11	49	73	6	24	69	22	10	9	24	44	36	47	11
Clay	26	89	174	11	35	151	46	23	11	37	88	89	113	44

PULK COUNTY—Continued

Precincts	Governor				Lieut. Gov.		Secretary State					Auditor State		
	Anderson, Rep.	Bowman, Rep.	Hamill, Rep.	Skromme, Rep.	Buser, Rep.	Kimball, Rep.	Beam, Rep.	Hazlett, Rep.	McIntosh, Rep.	Moore, Rep.	Smith, Rep.	Burrows, Rep.	Long, Rep.	McClune, Rep.
Crocker	26	91	239	15	45	200	65	29	24	44	90	58	140	67
Delaware	11	93	76	7	22	94	28	16	13	25	36	35	71	14
Douglas	3	38	43	3	6	50	15	5	4	12	19	18	30	8
Elkhart	18	42	54	39	25	77	32	10	9	33	26	29	52	20
Franklin—														
1st prec.	14	14	30	2	14	26	15	8	3	3	21	16	28	8
2d prec.	3	19	45	6	11	48	19	10	5	11	22	25	19	13
Four Mile	14	80	57	3	24	60	22	22	5	11	28	25	57	16
Jefferson—														
1st prec.	12	44	46	3	13	59	18	7	8	7	36	17	45	14
2d prec.	5	51	132	6	18	123	20	9	7	31	80	28	92	30
Lincoln—														
1st prec.	6	21	37	42	29	40	22	4	6	21	21	27	33	8
2d prec.	5	7	20	20	11	19	11	3		10	5	15	9	8
Madison	41	44	81	9	24	77	25	17	10	18	30	16	83	21
Saylor	19	85	136	5	39	109	40	15	14	26	59	36	94	34
Union	9	20	15	14	12	33	11	8	2	7	13	11	24	10
Valley Junction—														
1st ward	10	39	106	5	19	82	15	13	8	32	38	20	64	23
2d ward	16	39	119	10	23	107	20	17	13	31	50	31	70	32
3d ward	17	41	114	6	21	103	25	12	13	25	44	24	71	27
Walnut—														
1st prec.	9	30	63	4	14	52	21	5	9	10	35	16	37	25
2d prec.	7	55	69	7	21	66	11	11	10	17	38	23	51	14
3d prec.	6	19	18	1	11	26	7	4	3	5	15	8	17	5
Washington	9	27	47	11	20	47	20	11	7	13	27	20	45	10
Webster—														
1st prec.	5	79	103	4	21	111	43	16	8	15	34	68	61	14
2d prec.	12	20	71	4	12	59	14	5	6	12	31	21	31	19
3d prec.	4	50	70	1	14	69	8	12	5	13	43	22	38	11
4th prec.	2	26	83	2	7	56	9	7	1	14	55	54	24	9
Des Moines—														
1st ward, 1st prec.	9	101	129	6	31	146	27	15	12	30	84	41	117	32
1st ward, 2d prec.	24	146	319	20	60	333	65	30	24	69	194	75	275	66
1st ward, 3d prec.	17	116	481	8	52	449	67	50	28	80	284	85	311	119
1st ward, 4th prec.	18	130	306	9	55	306	69	32	21	63	179	69	243	65
1st ward, 5th prec.	17	71	381	18	38	350	52	136	26	54	238	58	262	70
1st ward, 6th prec.	20	116	581	13	54	520	82	30	47	98	312	105	350	135
1st ward, 7th prec.	13	79	310	22	38	294	45	38	17	47	195	67	204	80
1st ward, 8th prec.	12	81	355	8	37	325	40	39	25	54	196	73	185	99
1st ward, 9th prec.	13	68	849	3	33	297	35	20	27	45	198	62	184	77
1st ward, 10th prec.	9	56	339	5	31	291	35	20	16	36	215	52	189	67
1st ward, 11th prec.	12	17	57		1	49	14	4	11	10	21	13	35	10
1st ward, 12th prec.	5	18	40	3	5	33	8	6	2	14	17	12	18	7
2d ward, 1st prec.	21	91	180	14	28	176	64	13	19	41	79	42	101	74
2d ward, 2d prec.	15	138	248	21	59	261	52	33	24	66	158	50	232	62
2d ward, 3d prec.	11	89	174	14	26	175	33	24	19	33	110	42	125	45
2d ward, 4th prec.	17	104	321	7	35	308	69	37	17	40	180	77	198	72
2d ward, 5th prec.	20	93	296	12	51	278	40	37	19	49	186	57	169	94
2d ward, 6th prec.	7	86	306	23	43	255	49	29	18	49	162	50	196	53
2d ward, 7th prec.	12	87	371	10	34	347	46	24	19	56	237	45	219	100
2d ward, 8th prec.	19	97	196	17	49	190	37	26	18	35	138	40	128	77
3d ward, 1st prec.	23	100	188	7	40	197	38	25	20	46	106	60	140	47
3d ward, 2d prec.	9	56	129	5	19	123	27	13	9	28	71	27	92	27
3d ward, 3d prec.	8	63	131	11	20	129	21	8	14	31	81	29	61	29
3d ward, 4th prec.	12	80	119	14	24	139	30	19	5	27	79	36	89	36
3d ward, 5th prec.	11	75	221	11	19	213	29	21	16	45	116	48	147	48
3d ward, 6th prec.	10	48	128	4	32	82	23	12	13	27	53	29	69	24
3d ward, 7th prec.	16	117	317	16	43	295	42	34	18	77	176	74	197	82
3d ward, 8th prec.	19	66	147	6	23	129	28	13	13	22	76	41	78	33
4th ward, 1st prec.	26	155	271	22	58	298	53	61	28	74	143	73	191	79
4th ward, 2d prec.	9	54	160	8	36	140	27	11	13	31	89	44	100	30
4th ward, 3d prec.	23	118	293	12	51	307	46	37	23	52	182	54	278	54
4th ward, 4th prec.	16	141	292	5	60	254	56	19	26	53	170	58	207	57
4th ward, 5th prec.	16	62	183	13	29	135	35	14	8	26	75	33	89	25
4th ward, 6th prec.	24	102	173	18	30	172	36	20	12	51	98	61	120	44
4th ward, 7th prec.	12	46	103	8	21	81	22	14	4	24	43	17	69	22
4th ward, 8th prec.	3	57	81	9	22	69	16	13	6	17	53	17	63	19
5th ward, 1st prec.	20	87	200	10	32	185	33	18	17	42	112	40	153	43
5th ward, 2d prec.	12	67	163	11	21	129	24	8	12	29	78	25	103	32
5th ward, 3d prec.	13	82	176	9	33	143	25	16	17	21	89	31	78	89
5th ward, 4th prec.	15	68	219	13	33	213	38	31	17	29	115	48	120	65

POLK COUNTY—Continued

Precincts	Governor				Lieut. Gov.		Secretary State					Auditor State		
	Anderson, Rep.	Bowman, Rep.	Hammil, Rep.	Stromme, Rep.	Euser, Rep.	Kimball, Rep.	Beau, Rep.	Jazlett, Rep.	McIntosh, Rep.	Moore, Rep.	Smith, Rep.	Burrows, Rep.	Long, Rep.	McClune, Rep.
5th ward, 5th prec.	10	53	97	13	24	104	26	22	9	16	58	30	86	16
5th ward, 6th prec.	34	177	187	16	36	160	33	28	16	38	72	47	110	32
5th ward, 7th prec.	29	225	287	29	53	308	84	56	36	67	154	75	243	73
6th ward, 1st prec.	25	143	224	26	47	260	53	30	20	57	158	61	192	49
6th ward, 2d prec.	22	134	229	32	62	240	51	29	24	54	144	58	170	66
6th ward, 3d prec.	38	146	270	29	68	297	79	37	33	77	124	52	239	75
6th ward, 4th prec.	49	177	437	41	82	461	90	59	35	66	246	80	344	128
6th ward, 5th prec.	60	182	346	34	79	358	69	38	32	81	202	86	241	106
6th ward, 6th prec.	34	123	186	21	50	185	42	21	14	62	128	67	154	39
6th ward, 7th prec.	24	106	129	18	43	128	40	24	12	35	67	44	104	32
7th ward, 1st prec.	44	187	328	22	70	330	71	41	32	60	181	79	231	96
7th ward, 2d prec.	23	124	177	14	42	197	51	21	20	40	115	35	138	56
7th ward, 3d prec.	19	189	230	15	55	278	49	21	15	50	201	39	223	83
7th ward, 4th prec.	30	149	284	13	57	242	56	32	14	55	147	56	194	50
7th ward, 5th prec.	14	45	65	8	10	52	14	9	6	15	28	12	48	7
7th ward, 6th prec.	32	117	147	25	53	154	50	36	11	46	80	63	109	36
8th ward, 1st prec.	23	121	120	7	50	42	43	27	14	37	88	62	94	27
8th ward, 2d prec.	31	142	155	21	52	173	45	30	21	57	86	68	129	32
8th ward, 3d prec.	29	126	228	23	58	212	50	27	23	51	117	53	164	61
8th ward, 4th prec.	24	194	214	11	54	229	66	24	24	55	117	61	175	62
8th ward, 5th prec.	24	161	174	18	44	189	53	26	17	49	102	59	145	38
8th ward, 6th prec.	40	182	172	21	59	206	61	37	24	60	101	70	178	39
8th ward, 7th prec.	19	56	85	7	29	72	22	14	10	24	33	32	51	23
Total	1706	8233	16721	1189	3250	16241	3554	2126	1431	3507	9392	4172	11750	4150

STORY COUNTY

Ames—														
1st ward	5	48	446	60	71	375	56	45	36	48	233	38	293	107
2d ward	10	50	583	69	119	466	69	20	25	68	358	64	407	120
3d ward	5	29	227	32	42	209	39	23	11	22	136	36	143	57
4th ward	9	60	508	75	68	470	55	19	25	50	343	55	306	143
Collins	5	34	47	103	30	98	20	15	23	12	70	19	35	73
Franklin	6	29	60	114	29	100	29	10	17	14	87	25	63	55
Grant	2	15	45	58	20	57	15	1	6	4	51	10	47	19
Howard	1	12	12	555	201	126	37	30	68	32	151	55	177	79
Indian Creek	7	48	191	62	46	195	32	9	27	23	152	34	93	84
Kelley	1	13	9	90	33	26	12	9	6	4	31	13	27	27
Lafayette		15	11	118	37	57	10	7	11	9	52	17	37	22
Lincoln	8	36	91	63	37	89	24	12	10	13	85	24	48	59
Millford		29	15	97	37	41	18	2	7	14	41	13	32	33
Nevada—														
1st ward	4	23	155	34	20	138	18	14	7	10	113	21	69	56
2d ward	8	20	70	14	13	60	12	4	14	3	42	17	35	23
3d ward	13	14	118	28	26	107	16	6	7	18	85	20	61	36
4th ward	6	21	145	35	24	126	19	7	10	11	112	21	75	51
Nevada Twp.	2	19	27	47	16	42	7	5	6	7	37	10	28	23
New Albany	4	21	90	33	25	81	17	4	8	9	80	22	40	46
Palestine—														
No. 1	2	9	29	172	67	59	20	5	10	18	70	22	55	44
No. 2	2	24	45	148	67	88	31	6	15	9	78	30	44	49
Richland	2	13	38	68	25	49	15	6	5	5	40	16	28	30
Sherman	5	10	21	14	14	30	7	1	5	1	31	5	15	21
Story City	11	22	64	261	69	157	23	18	26	31	109	35	85	76
Union	4	23	43	153	42	103	27	12	22	21	74	24	64	61
Warren	3	8	13	265	91	59	23	12	19	15	93	31	80	51
Washington	4	30	43	19	17	59	10	6	6	10	44	8	38	27
Total	129	675	3147	2785	1286	3472	661	308	432	481	2807	685	2423	1472

WARREN COUNTY

Allen	16	43	94	11	20	109	79	13	8	9	31	10	86	36
Belmont	6	87	59	13	19	115	126	9	1	4	11	9	90	33
Greenfield	9	36	66	10	33	74	66	10	1	8	29	7	60	31
Jackson	4	18	16	6	5	33	23	1	19	2	24	8
Jefferson	9	13	52	7	11	59	53	4	1	3	20	4	44	20

WARREN COUNTY—Continued

Precincts	Governor				Lieut. Gov.		Secretary State					Auditor State		
	Anderson, Rep.	Bowman, Rep.	Hammill, Rep.	Skromme, Rep.	Buser, Rep.	Kirchall, Rep.	Beam, Rep.	Haalei, Rep.	McIntosh, Rep.	Moore, Rep.	Smith, Rep.	Burrows, Rep.	Leung, Rep.	McClune, Rep.
Liberty	7	19	30	7	7	48	43	7	1	4	7	8	37	8
Lincoln	25	52	135	17	28	169	156	13	3	5	44	22	117	42
Linn	15	21	94	3	23	97	74	7	3	3	43	10	66	38
Otter	4	34	16	8	14	36	49	2		3	4	5	30	13
Palmyra	6	41	34	15	17	65	69	5	4	4	7	10	55	17
Richland	7	38	69	31	35	87	94	10	4	6	12	7	73	28
Squaw	11	8	40	6	11	52	43	3	7	3	11	17	30	13
Union	1	29	38	6	18	47	61	3		1	4	10	31	18
Virginia	12	43	100	14	19	136	77	7	11	5	67	17	107	27
White Breast	3	14	44	7	10	50	50	3	2	3	6	6	38	12
White Oak	5	9	12	8	11	23	27	2		1	7	7	19	6
Washington—														
1st ward	6	22	111	8	16	109	93	4	8	4	29	22	76	20
2d ward	9	32	243	13	29	245	161	8	9	10	103	28	192	36
3d ward	14	44	113	9	17	131	104	18	5	9	35	23	90	29
4th ward	11	36	139	10	16	134	95	12	6	9	57	20	103	26
Total	180	639	1504	211	359	1819	1543	141	74	94	546	244	1373	458

EIGHTH DISTRICT

ADAMS COUNTY

Carl	5	22	38	2	8	47	12	1	19	6	18	20	23	8
Colony	2	29	8	4	9	31	1	2	14	3	20	12	13	14
Corning—														
1st ward	8	58	119	9	36	118	15	5	56	24	41	32	31	44
2d ward	11	69	168	14	55	171	27	9	68	33	70	54	95	65
3d ward	7	38	109	7	20	125	12	5	43	29	44	37	52	42
Douglas	12	41	28	37	44	61	12	5	56	9	22	42	38	18
Grant	6	30	39	6	17	61	5	2	17	12	39	10	33	26
Jasper	1	35	20	9	31	29	10	2	13	5	23	14	23	19
Brooks	3	25	23	3	8	41	7		13	10	13	15	22	9
Lincoln	11	55	17	24	31	67	6	1	44	14	22	41	29	21
Mercer	2	25	19	3	11	30	8	2	10	3	16	5	19	16
Nodaway	11	60	58	9	26	98	12	6	60	12	27	52	34	24
Prescott	10	39	74	9	57	71	11	6	42	17	43	39	52	28
Quincy	3	20	12	1	8	24	4	1	10	3	10	8	14	7
Union	3	51	14	8	35	38	8	7	18	8	21	16	16	27
Washington	11	33	66	10	18	95	12	3	30	17	44	32	47	23
Total	106	630	812	155	414	1107	162	57	513	205	473	429	541	391

APPANOOSE COUNTY

Brazil	4	98	48	5	39	79	11	5	20	36	43	16	31	64
Numa	10	51	79	4	34	98	23	10	7	20	59	15	46	68
Caldwell	11	49	85	8	47	96	23	15	11	38	52	24	40	73
Centerville—														
1st ward, 1st prec.	8	30	187	4	38	155	14	5	14	72	88	38	48	99
1st ward, 2d prec.	22	57	310	12	82	265	32	19	30	100	144	59	94	162
2d ward, 1st prec.	16	41	233	3	63	193	23	16	18	71	116	59	63	127
2d ward, 2d prec.	10	38	175	4	43	147	26	9	8	65	82	32	65	98
3d ward, 1st prec.	11	50	116	4	48	97	10	10	13	52	62	34	38	68
3d ward, 2d prec.	22	52	187	6	62	171	19	9	26	76	94	34	55	116
Chariton	1	23	33	2	15	40	7	7	9	12	19	3	14	39
Douglas	6	19	20	3	8	32	4	4	2	19	12	6	10	23
Franklin	9	24	45	17	28	57	12	2	15	21	32	9	33	33
Independence	18	33	80	5	44	81	15	5	24	35	49	21	25	78
Johns	21	41	93	12	49	94	17	6	18	38	58	20	32	89
Lincoln	14	18	45	6	24	54	6	4	9	23	30	14	21	43
Pleasant	23	34	160	11	50	150	24	11	19	63	86	45	71	95
Sharon	5	12	21	3	9	23	5	4	3	6	16	5	14	15
Taylor	18	40	139	20	60	140	14	21	21	78	60	18	49	124
Udell	1	12	36	1	9	29		4	3	21	11	7	16	17

APPANOOSE COUNTY—Continued

Precincts	Governor				Lieut. Gov.		Secretary State					Auditor State		
	Anderson, Rep.	Boyman, Rep.	Hammill, Rep.	Stromme, Rep.	Buser, Rep.	Kimball, Rep.	Beun, Rep.	Haskett, Rep.	McIntosh, Rep.	Moore, Rep.	Smith, Rep.	Burrows, Rep.	Long, Rep.	McClune, Rep.
Unionville	1	7	41	1	16	33	2	4	2	33	6	8	23	17
Vermilion	7	37	91	4	39	83	13	3	9	26	69	21	37	59
Clarkdale	3	34	29	1	11	49	9	3	5	13	31	9	21	29
Rathbun	1	9	49		13	41	1	1	7	12	31	4	15	34
Walnut City	7	32	42	2	24	48	7	6	9	21	29	10	28	36
Washington	13	55	139	11	59	142	11	26	15	76	68	31	52	102
Wells	7	13	53	5	30	44	6	3	10	22	32	12	17	47
Union	5	7	24	10	14	24	7	3		20	8	5	6	27
Mystic—														
1st ward	6	39	31	2	23	36	5	5	7	20	19	15	14	21
2d ward	21	64	113	9	57	125	9	12	24	50	89	42	41	96
3d ward	8	60	41	5	33	74	7	5	14	22	51	19	27	53
Total	309	1078	2745	180	1071	2711	362	238	372	1160	1555	635	1045	1952

CLARKE COUNTY

Doyle	6	21	33		11	41	8	4	19	2	22	3	37	11
Fremont	8	27	45	7	17	59	21	6	8		47	7	55	11
Franklin	4	40	40	6	9	69	20	5	32	2	16	9	38	29
Green Bay	3	16	51	7	11	60	13	1	31	3	23	8	42	11
Jackson	1	27	99	7	11	108	37	6	27	7	37	19	64	33
Knox	10	35	40	4	16	52	25	6	18		20	9	44	13
Liberty	4	27	34	4	15	50	31	1	9	1	18	2	49	5
Madison	1	19	13	1	11	20	5	4	4	2	19	2	19	12
Osceola Twp.	5	29	56	9	15	68	27	2	16	3	38	12	48	15
Osceola—														
1st ward	14	55	135	10	31	140	48	4	27	10	80	24	114	23
2d ward	4	43	105	6	24	107	34	8	25	7	53	38	68	23
3d ward	7	42	183	7	28	164	53	4	43	15	89	52	114	25
Troy	12	86	103	26	29	148	43	3	26	5	105	26	102	31
Washington	2	14	34		4	42	12	3	3	1	25	2	33	11
Ward	1	31	35	8	12	54	17	1	6	3	37	5	44	14
Total	82	512	1006	102	244	1182	394	58	294	61	630	218	871	267

DECATUR COUNTY

Bloomington	11	26	44	5	10	66	15	4	56	3	8	7	59	14
Burrell—														
Davis City	4	10	41	3	14	34	3	3	45	1	4	3	44	3
Terre Haute	9	19	6	2	11	24	2		28		7	3	22	10
Center	10	27	39	3	18	55	4	3	61	1	11	1	60	17
Decatur	18	65	28	1	23	79	7	2	82	2	15	16	80	11
Eden	3	31	14	4	9	36	1	1	39	3	4	1	44	5
Fayette	5	20	29	2	8	43	7	1	33	4	6	3	36	10
Franklin	16	23	72	21	19	103	12	2	92	3	18	4	102	19
Garden Grove	13	33	98	20	33	111	17	5	99	10	24	7	119	17
LeRoy	5	10	30	3	8	33	3	3	27	5	9	2	29	10
Grand River	6	37	27	4	16	49	3	2	59		5	5	60	7
Hamilton	7	19	25	4	5	44	4		49	1	1	5	45	2
High Point	3	16	42	2	5	48	4	4	34	2	14	5	44	7
Lamoni—														
No. 1	2	14	107	6	11	104	15	2	76	10	14	15	85	11
No. 2	9	17	139	11	9	148	16	3	107	5	23	12	116	16
Leon—														
1st ward	6	20	84	11	19	90	8	2	87	3	19	9	97	13
2d ward	8	12	81	6	10	74	7	4	67	2	24	3	86	10
3d ward	7	37	99	9	27	105	12		97	5	32	10	112	22
Long Creek	7	34	48	12	19	73	11	3	79	4	5	7	77	10
Morgan	2	9	7	3	8	15	2	2	16	2			18	5
New Buda	10	12	35	7	9	49	3	2	48	1	6	13	48	6
Richland	11	17	82	7	14	87	10	2	88	7	14	11	85	12
Woodland	4	4	15		1	20	1		19	2	1	1	17	3
Total	176	512	1192	146	306	1490	167	50	1388	76	264	143	1485	240

PRIMARY ELECTION JUNE 4, 1928

313

FREMONT COUNTY

Precincts	Governor				Lieut. Gov.		Secretary State					Auditor State		
	Anderson, Rep.	Boyman, Rep.	Hamanill, Rep.	Stromme, Rep.	Buser, Rep.	Kimball, Rep.	Beam, Rep.	Hazlett, Rep.	McIntosh, Rep.	Moore, Rep.	Smith, Rep.	Burrows, Rep.	Long, Rep.	McClune, Rep.
Benton—														
No. 1	2	1	27		3	26	11		3	1	9	7	8	9
No. 2		2	6	1		9	2				4	1	3	4
Fisher	5	9	54	1	9	56	19	7	4	11	17	9	18	33
Franklin—														
No. 1	5		55	2	6	46	9	4	8	5	24	6	12	27
No. 2	2	3	57	1	6	42	11	6	4	3	24	9	16	19
No. 3			7		4	2	3	2	1			2	2	2
Green	7	2	8		7	12	8	3	3	2	3	3	2	12
Locust Grove	1		14		1	14	5	4	3		1	2	4	8
Madison—														
No. 1		1	1		1	1	2							2
No. 2		3	4		2	6	3	1	3			1		6
Monroe	3	8	23		3	28	5	5	6	3	12	7	15	10
Prairie	3	1	15		2	18	3		3	2	10	6	3	6
Riverside	13	6	72	1	10	76	26	10	7	10	31	10	31	38
Riverton	4	6	36		8	34	8	4	8	13	9	10	11	17
Ross (Tabor)	5	5	24		2	30	13		5	4	10	4	12	14
Scott—														
No. 1	1		36		2	32	8		1	5	19	7	12	12
No. 2	2	1	10		1	11	3	3	1	3	3	4	2	5
Sidney—														
No. 1	8	1	56	1	8	53	15	6	8	10	18	11	25	22
No. 2	7	3	53	1	1	62	17	7	6	5	25	10	18	33
Walnut	4	3	27		2	32	4	6	4	4	15	4	16	9
Washington—														
No. 1	3		8		4	7	6	1	1		3	4	2	5
No. 2	5		27		5	26	10	1	6	3	12	6	4	18
Total	80	55	620	8	87	623	191	71	85	86	249	123	214	311

LUCAS COUNTY

Chariton—														
1st ward	42	80	208	7	63	244	54	8	63	77	100	66	133	69
2d ward	46	127	330	8	111	344	60	12	94	86	189	105	195	111
3d ward	55	90	353	9	91	341	30	14	80	83	178	103	190	109
Benton	16	53	40	9	43	68	13	2	21	21	47	30	38	34
Cedar	19	39	34	17	51	48	13		22	32	22	22	42	21
English	37	82	103	7	50	133	45	4	23	61	57	34	79	63
Jackson	23	40	88	6	34	102	30	7	23	28	41	33	53	34
Liberty	21	33	25	4	17	57	31	4	13	7	22	24	30	15
Lincoln	31	72	70	17	50	115	27	7	27	41	59	42	57	42
Otter Creek	10	18	20	1	17	34	26	1	10	4	12	16	23	13
Pleasant	26	46	78	3	26	113	34	3	16	37	43	31	56	39
Union	23	33	34	9	25	57	20	4	29	12	17	18	42	23
Warren	6	43	30	2	17	58	22	2	5	14	26	20	26	23
Washington	38	77	121	20	158	95	44	9	50	71	43	76	84	51
White Breast	21	56	34	1	45	59	25	3	18	19	36	30	44	21
Total	414	878	1577	120	798	1868	524	80	492	593	892	657	1097	688

PAGE COUNTY

Amity	6	37	84	1	31	85	9	7	16	43	23	39	42	18
Bradyville	1	6	19		3	19	1	6	2	9	5	8	8	8
Buchanan	5	13	26		4	28	4	1	1	15	7	9	11	2
Clarinda—														
1st prec., 1st ward	7	49	149	5	22	150	16	4	25	65	45	56	79	26
2d prec., 1st ward	4	31	233	12	28	226	21	9	48	55	110	50	138	37
1st prec., 2d ward	7	28	106	4	12	100	12	8	32	32	21	38	48	16
2d prec., 2d ward	16	26	221	7	24	225	20	12	41	80	75	69	117	34
Colfax	2	16	86	2	10	89	5	4	14	26	39	25	48	15
Douglas	7	46	45	5	18	77	3	1	19	33	34	44	36	11
East River	7	8	25		3	32	1	1	3	22	7	9	18	6
Fremont	8	21	53	2	7	69	7	3	6	32	28	29	34	12
Grant	1	9	24	2	8	28	4		4	8	11	7	16	8
Harlan	8	21	14		23	16	2	2	18	10	3	11	21	6

PAGE COUNTY—Continued

Precincts	Governor				Lieut. Gov.		Secretary State					Auditor State		
	Anderson, Rep.	Boyman, Rep.	Hammill, Rep.	Stromme, Rep.	Buser, Rep.	Kimball, Rep.	Bean, Rep.	Hazlet, Rep.	McIntosh, Rep.	Moore, Rep.	Smith, Rep.	Burrows, Rep.	Long, Rep.	McClune, Rep.
Lincoln	7	12	86	4	9	85	12	4	15	30	26	31	40	14
Morton	2	18	22	2	12	29	6	1	5	10	14	14	18	11
Nebraska	1	4	14	1		16				6	8	6	8	4
Nodaway	13	41	61	5	24	84	12	4	18	39	29	37	45	22
Pierce	12	20	121	2	12	128	13	16	12	52	45	47	59	21
Shambaugh	3	9	18	1	6	22	3	2	5	4	12	6	17	2
Shenandoah—														
1st ward	4	14	41	1	2	48	3	1	10	13	20	15	20	12
2d ward	5	18	144	3	13	131	16	8	33	30	52	50	47	35
3d ward	7	20	103	1	12	114	10	10	15	29	50	35	54	17
Tarkio	11	28	19	3	19	41	4	2	9	23	19	24	18	14
Valley	4	27	46	6	15	65	6	3	18	27	19	25	28	16
Washington	4	10	40		10	34	3	2	7	13	22	13	19	15
Yorktown	6	14	39	1	8	46	5	3	5	21	19	18	25	7
Total	158	544	1839	70	335	1983	199	114	391	733	743	715	1012	384

RINGGOLD COUNTY

Athens	22	54	102	17	52	118	14	7	92	15	52	29	95	48
Beaconsfield	7	22	69	6	22	70	3	2	42	9	40	8	53	33
Benton	2	14	20	7	15	18	7		19	2	9	3	20	7
Clinton	13	40	59	5	33	74	14	4	34	4	54	15	42	47
Diagonal	8	56	112	7	42	119	20	6	43	20	67	19	78	50
Grant	10	34	50	6	61	39	5	4	25	11	43	13	49	25
Knowlton	5	10	23	2	6	30	4		9	1	23	4	24	9
Liberty	9	78	35	13	32	74	6	4	52	5	49	9	79	20
Lincoln	3	40	25	3	24	36	4		18	5	26	8	23	18
Lotts Creek	13	42	41	7	26	59	4	3	40	3	32	16	39	22
Middle Fork	8	26	22	5	25	26	15	1	23	1	20	11	19	22
Monroe	4	11	14	2	10	21	2	1	18	1	8	3	22	6
Mount Ayr	49	195	396	34	175	381	42	21	182	29	289	51	407	114
Poe	16	39	43	9	29	53	10	4	36	3	38	6	54	27
Rice	13	65	70	3	58	65	10	1	42	6	66	18	71	32
Riley	2	20	14	7	19	15	2	2	17	4	14	3	19	13
Shannon	1	20	10	5	6	24			7	2	20	8	14	9
Tingley	11	78	85	20	39	123	7	6	64	8	80	26	78	60
Union	12	26	60	8	29	65	8	4	31	5	53	9	54	37
Washington	9	13	29	3	13	31	4	1	8	1	30	4	20	21
Waubonsie	11	11	46	10	25	37	3	6	20	1	33	15	27	17
Total	228	894	1325	179	731	1478	184	81	822	136	1048	276	1285	637

TAYLOR COUNTY

Athelstan	2	26	6	1	7	17	16	4	2	6	2	2	18	8
Bedford—														
1st ward	5	23	143	1	13	137	41	22	8	18	52	16	68	50
2d ward	4	31	190	6	16	172	60	23	20	23	73	25	91	57
3d ward	6	41	143	2	16	132	39	26	17	18	49	21	70	45
Bedford Twp.	6	10	15		4	17	9	7		4	3	2	18	4
Benton	1	29	54	5	10	61	22	12	9	10	17	13	27	27
Blockton	5	63	48		21	80	40	16	13	11	18	17	39	26
Clayton	5	36	34	4	13	80	17	14	10	11	20	22	29	18
Clearfield	15	87	130	7	31	170	23	25	36	31	79	39	89	59
Conway	4	37	77	3	8	86	16	27	10	11	25	16	44	33
Gay	5	56	32		23	53	25	8	10	10	67	11	28	20
Grant	3	20	12	1	4	30	3	10	2	5	10	7	15	9
Grove	10	33	65		14	84	14	16	19	8	41	12	40	45
Holt	4	108	38	4	75	63	38	13	21	15	34	17	71	34
Jackson	3	28	16	1	8	27	10	6	5	6	7	8	11	11
Mason	8	24	59	6	13	74	10	19	22	21	11	15	41	31
New Market	8	24	109		14	108	20	25	23	19	28	19	48	47
North Dallas		22	18	2	12	25	5	7	2	5	16	8	12	20
Nodaway	1	74	24		40	48	10	20	12	12	15	17	35	19
Platte	36	127	341	18	56	402	65	79	59	61	178	45	189	234
Polk	5	47	25	2	24	45	13	10	9	11	17	9	34	23

TAYLOR COUNTY—Continued

Precincts	Governor				Lieut. Gov.		Secretary State					Auditor State		
	Anderson, Rep.	Bowman, Rep.	Hammill, Rep.	Sikromine, Rep.	Buser, Rep.	Kimball, Rep.	Bean, Rep.	Hazlett, Rep.	McIntosh, Rep.	Moore, Rep.	Smith, Rep.	Enrrows, Rep.	Long, Rep.	McClune, Rep.
Ross	2	46	41	1	11	58	15	12	6	10	19	13	23	32
Sharpsburg	7	47	80	1	14	103	21	14	18	12	45	16	57	22
Washington	11	94	154	4	61	170	35	35	40	44	54	41	91	67
Total	157	1131	1854	69	508	2222	567	450	373	372	880	406	1182	942

UNION COUNTY

Afton	5	147	56	6	38	131	34	28	35	15	61	57	63	37
Beck		35	9	1	8	31	4	1	14		19	12	13	11
Creston—														
1st ward	15	63	163	13	42	155	21	25	32	28	80	65	55	53
2d ward	18	80	408	12	45	362	27	41	76	34	247	102	169	97
3d ward	15	54	121	10	22	122	14	15	25	14	74	37	40	41
4th ward	8	25	109	9	27	91	8	17	26	12	54	37	43	18
5th ward	16	109	360	22	54	345	24	50	76	33	220	118	162	94
Cromwell	1	46	43	1	13	59	5	11	19	8	21	22	20	16
Dodge	4	110	7	7	28	76	12	16	22	8	47	33	39	23
Grant Center	3	41	18		6	44	2	5	19	4	19	15	19	9
Highland	7	54	28	6	11	69	8	9	22	9	28	30	32	12
Lincoln	8	106	38	2	26	89	8	13	26	15	54	36	40	32
New Hope	14	110	228	7	34	259	33	20	17	21	260	65	141	68
Platte	3	42	45	2	10	70	6	15	16	10	24	19	37	19
Pleasant	3	55	9	3	11	56	4	9	16	6	28	28	20	14
Sand Creek	3	115	15	3	34	71	6	10	34	13	41	37	32	27
Shannon City	7	33	39	9	11	61	6	11	23	9	37	11	46	11
Spaulding	4	63	29	2	19	60	4	14	18	10	34	18	36	20
Talmage	3	49	15	3	11	48	5	6	20	7	17	14	25	11
Thayer	2	47	22	3	15	52	7	4	20	3	31	18	36	11
Union	3	82	16	3	26	52	12	8	20	6	39	25	31	20
Total	142	1466	1776	124	491	2303	250	328	576	265	1425	799	1108	644

WAYNE COUNTY

Wright	11	26	31	5	45	27	8	2	9	33	18	26	17	24
Union	25	24	26	6	24	45	14	3	22	15	16	21	26	19
Washington	14	20	30	7	16	53	7	4	27	15	13	25	23	15
Richman	12	27	122	11	27	121	10	4	59	39	39	50	61	26
Clay	6	10	22	4	14	25	4	2	12	9	12	14	12	12
Benton	8	19	23	6	10	43	5	2	22	12	14	21	17	14
Corydon Prec.	31	53	210	27	68	225	34	3	77	86	93	70	155	57
Corydon Twp.	9	4	20	13	17	22	4	2	15	10	10	17	12	11
South Fork	10	27	30	9	24	45	11	2	12	23	20	24	28	15
Walnut	7	15	34	2	21	30	2	1	17	17	11	16	25	11
Seymour—														
1st ward	11	7	49	7	23	43	6	2	18	29	10	23	31	14
2d ward	8	8	59	8	29	45	9	2	11	35	15	22	39	11
3d ward	6	6	41	4	15	38	7	6	4	25	8	12	25	10
Harvard	9	17	24	5	15	34	5	2	15	15	12	15	25	10
Sewal	7	10	5	3	10	15		1	3	10	9	9	9	4
Warren	24	45	108	13	54	122	18	7	56	55	39	76	57	42
Jefferson	10	3	11		6	16			12	7	3	8	8	5
Lineville	8	11	45		20	37	1	5	26	11	15	22	27	7
Clio	7	10	18	1	11	23	2	3	17	6	4	8	13	9
Clinton		13	9		10	10	1		10	7	3	9	9	2
Howard	9	2	10		5	15	4	1	9	5	3	6	8	7
Monroe	3	4	4	3	7	7	1	1	3	6	3	5	4	4
Total	235	361	931	134	471	1042	153	55	456	470	370	499	631	320

NINTH DISTRICT

ADAIR COUNTY

Precincts	Governor				Lieut. Gov.		Secretary State					Auditor State		
	Anderson, Rep.	Boxman, Rep.	Hannill, Rep.	Skronme, Rep.	Buser, Rep.	Kimball, Rep.	Beam, Rep.	Hazlett, Rep.	McIntosh, Rep.	Moore, Rep.	Smith, Rep.	Burrows, Rep.	Long, Rep.	McClune, Rep.
Union	7	13	28	2	8	36	3		2	4	38	15	9	15
Orient	2	17	75	4	16	83	5	3		3	89	30	33	23
Richland		28	33	6	8	53	1	1	7	5	49	19	19	16
Washington	5	15	22	3	4	33	5		2	3	25	7	18	11
Jackson	2	1	33	2	6	28			1	1	34	9	11	12
Summerset	14	38	140	16	27	159	8	6	6	8	160	52	67	41
Lee	1	31	36	4	12	51	6		1	2	56	16	14	26
Grand River	18	27	53	16	15	80	8	2		6	92	30	36	20
Harrison	6	43	77	2	21	87	3			14	100	23	40	32
Grove	9	24	90	15	12	118	6	3	3	12	103	33	60	28
Prussia	4	10	18	13	9	29	5	3		3	28	10	18	8
Eureka	4	34	22	5	10	46	6	3	2	7	37	14	23	13
Summit	2	22	28	3	7	43	4	1	1	1	39	8	22	53
Walnut	10	37	32	5	6	66	7	1	9	10	55	21	28	17
Jefferson	12	48	61	15	16	108	8	5	9	8	93	32	66	23
Lincoln	7	69	116	37	31	169	14	4	6	11	168	39	98	42
Stuart	5	5	39	4	9	37	3			7	33	16	19	7
Adair	3	26	151	9	15	158	11	7	2	22	131	37	51	67
Bridgewater		5	42		5	36	3		3	1	37	12	13	15
Greenfield	31	79	478	48	52	460	25	12	17	28	472	135	196	175
Total	140	573	1574	212	289	1880	131	56	68	156	1835	558	841	644

AUDUBON COUNTY

Audubon	3	40	42	7	24	62	22	5	6	21	30	22	42	17
Cameron	6	17	55	10	15	62	19	9	6	13	27	14	40	18
Douglas	13	16	40	53	27	81	32	9	2	15	44	22	59	14
Extra	14	35	137	30	37	132	51	15	11	25	54	50	70	23
Greeley	2	31	35	16	14	58	17	3	6	24	16	18	36	9
Hamlin	5	8	37	30	15	61	15	4	4	10	36	21	46	7
Leroy—														
No. 1	4	28	222	30	59	191	72	20	14	21	122	72	146	37
No. 2	11	35	248	44	50	236	86	18	14	27	137	83	180	43
Lincoln	3	17	18	7	15	20	12	4	4	5	6	13	15	6
Melville	6	9	38	15	14	50	19	5	7	8	18	24	24	10
Oakfield	7	34	24	28	17	71	18	6	3	13	30	19	42	14
Sharon	4	14	16	36	14	47	7	5	7	8	27	10	34	8
Viola	4	24	64	13	19	74	44	6	6	9	20	29	40	16
Brayton	5	19	45	5	8	59	20	8	5	11	19	24	27	12
Gray	4	24	33	3	12	43	16	4	3	11	20	17	29	7
Kimballton	2	4	20	6	5	26	10	3	2	3	10	8	16	6
Total	93	355	1072	333	345	1273	460	124	100	224	625	446	826	247

CASS COUNTY

Atlantic—														
1st ward	2	24	79	7	10	78	4	2	19	14	40	10	45	23
2d ward	4	20	64	3	13	61	3	3	17	3	45	6	34	26
3d ward	5	63	285	15	51	273	18	9	53	38	185	27	160	109
4th ward	9	63	219	8	23	235	15	3	53	34	146	24	126	77
Bear Grove	4	35	31	8	24	53	8	4	12	13	37	8	41	19
Benton	6	42	66	9	15	101	6	7	23	14	66	28	47	30
Brighton	2	28	38	6	10	61	4	1	16	8	33	4	41	16
Cass	2	19	75	1	4	86	5	5	17	7	51	8	40	34
Edna	2	30	49		8	65	5	1	16	14	34	5	40	22
Franklin	4	33	80	10	8	113	7	7	28	16	55	13	58	36
Grant—														
1st prec. (Anita)	5	57	236	4	20	265	11	30	62	30	147	28	185	53
2d prec.	8	56	51	11	13	100	6	9	27	23	33	15	63	23
Grove		51	22	9	25	43	5		22	11	25	7	38	16
Lincoln	6	31	71	7	20	84	2	7	31	15	38	11	70	16
Massena	5	99	73	10	36	131	10	6	60	18	60	23	89	40
Noble	4	57	34	3	47	43	8	2	13	18	49	11	35	38

CASS COUNTY—Continued

Precincts	Governor				Lieut. Gov.		Secretary State					Auditor State		
	Anderson, Rep.	Bowman, Rep.	Hamill, Rep.	Skronme, Rep.	Bauer, Rep.	Kimball, Rep.	Beam, Rep.	Haskell, Rep.	McIntosh, Rep.	Moore, Rep.	Smith, Rep.	Burrows, Rep.	Long, Rep.	McClune, Rep.
Pleasant—														
1st prec.	4	39	100	5	12	120	14	9	32	21	49	10	73	88
2d prec.	5	24	48	7	9	67	5	3	19	13	35	8	37	25
Pymosa	9	37	29	7	22	55	1	2	12	14	34	9	40	20
Union	3	41	78	7	15	107	9	16	23	16	47	7	69	35
Victoria	3	22	15	3	12	25	3	1	7	6	14	2	18	10
Washington	4	44	8	3	21	25	1	1	6	4	29	3	20	16
Total	92	915	1751	133	423	2191	150	127	568	350	1251	267	1359	723

GUTHRIE COUNTY

Baker	4	114	17	2	19	84	5	12	21	25	39	34	48	16
Bear Grove	7	120	48	7	37	102	15	7	26	33	67	42	58	25
Beaver	2	166	117	9	38	209	17	11	44	52	116	94	83	42
Cass—														
Panora Prec.	14	165	185	8	49	224	22	14	54	44	182	47	247	35
Yale Prec.	1	85	41	7	10	103	13	7	25	27	42	30	57	23
Dodge	6	128	71	6	32	143	15	24	41	54	32	47	65	41
Grant	2	64	16	2	21	53	1	3	11	15	37	25	21	17
Highland	3	205	48	1	40	145	10	16	44	44	57	59	57	35
Jackson	3	62	20	3	16	59	6	3	14	13	34	19	20	36
Orange	2	42	14	13	16	42	4	2	11	18	18	21	23	10
Penn	1	12	17	4	10	20	1	3	3	10	12	4	11	10
Richland—														
Jamaica	3	37	27	9	13	55	4	6	13	20	20	27	25	12
Yale	3	31	21	1	7	43	8	1	11	14	17	14	22	14
Seeley	2	110	10	2	24	70	6	11	22	13	37	39	33	14
Stuart	6	62	156	5	24	172	16	7	27	31	110	56	62	46
Thompson	7	90	102	5	34	139	8	6	39	28	86	66	58	30
Union	1	56	18	1	17	45	2	2	8	22	17	17	23	15
Valley	12	570	234	22	145	533	25	43	107	100	395	165	349	104
Victory	2	81	23	3	28	66	7	7	18	22	27	24	41	14
Total	80	2200	1235	110	580	2307	183	185	539	585	1335	830	1293	539

HARRISON COUNTY

Harrison	5	16	18	3	6	33	14	3	9	9	20	15		
Dunlap	37	27	145	11	22	166	56	22	13	32	50	32	75	66
Lincoln	13	15	29	2	6	48	13	8	8	9	13	9	20	17
Allen	5	10	27	1	4	32	11	5	5	5	8	12	15	8
Jackson	9	13	50	1	8	57	25	7	9	8	18	12	18	32
Little Sioux	13	28	59	3	25	75	32	10	12	18	24	17	42	37
Douglas	9	26	31	1	11	44	25	3	5	7	9	9	9	34
Boyer	12	15	53	2	22	64	25	13	3	3	25	12	23	32
Woodbine	19	14	228	7	16	230	48	55	26	14	86	32	55	132
Magnolia	29	27	103	4	27	142	58	17	12	19	41	36	53	58
Raglan	5	12	10	2	3	22	5	8	2	2	9	5	11	6
Morgan	18	10	58	2	16	60	31	4	10	4	18	10	33	33
Cass	15	22	44	1	11	65	24	5	6	8	28	9	34	27
Jefferson	31	23	116	4	20	144	48	12	12	27	53	27	62	56
Logan	56	49	348	13	33	392	79	28	40	42	217	35	261	105
Calhoun	30	4	55	2	6	54	15	5	15	9	18	9	31	18
Taylor	10	16	36	3	10	48	14	2	6	9	20	11	23	17
Clay	2	2	9	1	1	11	3	1	3	4	1	4	4	4
Washington	11	24	53	8	66	15	6	7	10	32	12	33	27	27
Union	10	10	30	1	4	43	17	5	6	3	16	14	18	14
LaGrange	7	23	30	1	6	45	19	4	1	14	19	9	26	14
St. John	10	15	42	8	5	64	27	6	12	8	13	11	27	26
Missouri Valley—														
1st ward	6	9	97	2	7	97	28	7	5	27	33	11	55	27
2d ward	14	14	150	3	24	144	57	15	25	14	61	23	84	45
3d ward	48	19	135	3	31	151	65	65	19	26	40	30	103	35
Cincinnati	6	5	26	1	3	28	15	1	4	3	5	2	19	11
Total	428	448	1982	81	335	2328	769	318	266	334	856	393	1159	896

MILLS COUNTY

Precincts	Governor				Lieut. Gov.		Secretary State					Auditor State		
	Anderson, Rep.	Bowman, Rep.	Hammill, Rep.	Skromme, Rep.	Buer, Rep.	Kimball, Rep.	Beam, Rep.	Hazlett, Rep.	McIntosh, Rep.	Moore, Rep.	Smith, Rep.	Burrows, Rep.	Long, Rep.	McClune, Rep.
Henderson	1	1	32	2	1	33	4	2	2	14	12	14	5	
Benton	1	2	28	1	3	27	4	3	7	16	12	12	5	
Ingraham	4	15	49	4	61	8	2	7	21	24	32	24	4	
Mineola	1	3	16	1	18	3	1	1	6	6	8	8	1	
West Oak	7	18	40	1	6	55	10	4	4	15	16	27	9	
Folsom	4	8	13	1	3	21	4	1	1	8	3	4	12	
St. Mary's	3	5	18	2	2	28	2	2	2	8	10	7	11	
Plattville	17	28	98	1	14	112	17	6	12	34	50	45	18	
Glenwood—														
1st ward	7	27	136	2	6	149	16	10	7	41	69	47	15	
2d ward	15	20	117	5	15	127	14	6	10	34	63	39	17	
3d ward	3	12	127	8	8	131	8	11	5	36	55	29	19	
4th ward	4	8	49	2	5	54	6	10	5	15	21	21	7	
Center	5	17	62	1	5	71	5	3	1	16	45	24	14	
Silver Creek	2	7	42	1	2	44	7	2	2	14	23	19	11	
Malvern—														
1st ward	6	23	146	9	150	15	2	11	35	93	60	56	15	
2d ward	6	15	58	7	64	3	3	6	20	35	29	22	7	
Hastings	2	11	39	2	43	3	1	5	14	22	21	10	10	
Emerson	1	8	95	2	91	7	3	6	18	57	24	52	7	
Deer Creek	1	25	26	3	45	9	1	3	14	19	20	15	6	
White Cloud—														
1st prec.	6	11	26	2	38	4	2	2	8	22	13	20	7	
2d prec.	2	2	30	1	3	30	5	1	3	3	18	15	8	
Rawles	3	16	60	1	2	68	16	5	3	13	29	29	7	
Lyons	6	12	32	1	8	37	8	3	4	17	12	13	7	
Total	106	294	1339	29	112	1497	176	78	104	411	722	539	198	

MONTGOMERY COUNTY

Douglas	7	46	62	19	30	80	12	23	14	11	44	25	33	39
East	8	35	48	9	17	63	3	20	24	6	23	13	27	34
Elliott	5	34	97	3	8	116	15	24	10	20	39	23	31	33
Frankfort	20	38	70	9	20	93	9	31	15	11	41	10	41	52
Garfield	5	20	72	2	10	75	13	22	16	4	24	14	33	26
Grant	23	25	65	11	21	93	9	25	18	12	40	29	35	32
Lincoln	24	22	50	7	15	84	8	21	15	13	33	20	30	34
Pilot Grove	18	33	63	8	15	92	7	29	15	6	39	19	30	40
Red Oak Twp.	21	15	65	8	9	79	4	30	7	8	37	12	30	32
Red Oak—														
1st ward	26	64	241	20	36	233	24	90	25	37	84	47	98	82
2d ward	43	72	392	19	43	381	47	102	33	53	181	67	180	124
3d ward	33	60	588	15	57	549	58	140	24	41	320	79	237	201
Scott	27	54	182	44	34	235	24	86	28	24	71	33	99	107
Sherman	5	11	31	2	3	36	4	15	2	7	14	4	20	17
Villisca—														
1st ward	8	35	125	7	12	133	9	36	30	16	38	23	45	59
2d ward	12	16	146	5	22	136	19	29	27	16	59	28	45	65
3d ward	14	17	69	7	13	77	12	20	26	11	22	11	32	39
Washington	12	29	63	17	20	82	13	22	26	14	27	25	37	35
West	7	19	50	1	7	59	4	15	9	6	34	10	31	21
Total	321	645	2479	212	392	2696	294	780	364	316	1170	492	1114	1075

POTTAWATTAMIE COUNTY

Belknap	5	17	166	15	17	180	15	8	6	31	122	64	53	56
Boomer	4	20	18	15	5	46	3	1	2	19	19	20	15	12
Carson	6	44	58	16	14	92	8	2	5	37	44	53	20	16
Center	2	6	23	6	5	30	2	2	1	13	16	20	6	7
Crescent	3	9	40	7	8	47	6	2	1	12	24	19	20	8
Garner	6	13	75	13	12	88	8	6	9	27	46	40	34	19
Grove	6	6	29	3	3	32	1	1	1	21	8	17	5	11
Hardin	2	10	34	2	13	35	7	3	3	12	20	17	12	13
Hardin McClelland	6	8	40	3	8	46	4	1	1	17	32	20	21	11
Hazel Dell	8	11	23	7	8	42	6	1	1	16	16	22	9	7
James	10	19	32	9	7	59	3	1	3	25	32	34	22	7

POTTAWATTAMIE COUNTY—Continued

Precincts	Governor				Lieut. Gov.		Secretary State				Auditor State			
	Anderson, Rep.	Bowman, Rep.	Hamill, Rep.	Sironnue, Rep.	Buser, Rep.	Kinball, Rep.	Beam, Rep.	Hallett, Rep.	McIntosh, Rep.	Moore, Rep.	Smith, Rep.	Burrows, Rep.	Long, Rep.	McClure, Rep.
Council Bluffs Kane Twp—														
1st ward, 1st prec.	3	11	85	13	18	98	8	5	5	33	43	41	33	22
1st ward, 2d prec.	17	36	227	18	33	261	22	13	15	71	118	88	116	45
1st ward, 3d prec.	13	35	252	27	43	288	32	27	19	91	109	76	178	44
1st ward, 4th prec.	7	10	110	5	11	114	18	4	7	27	62	31	60	26
2d ward, 1st prec.	11	13	151	10	18	189	9	7	7	53	76	50	62	34
2d ward, 2d prec.	8	39	199	18	40	234	25	23	13	64	88	86	94	39
2d ward, 3d prec.	9	8	47	10	9	67	9	5	5	15	24	26	25	9
3d ward, 1st prec.	8	10	162	21	20	191	19	13	11	54	77	53	102	28
3d ward, 2d prec.	10	13	217	13	33	228	16	11	8	72	96	81	78	40
3d ward, 3d prec.	14	26	87	14	18	116	12	5	7	34	67	50	39	29
4th ward, 1st prec.	6	20	230	14	26	250	12	17	10	77	112	75	88	68
4th ward, 2d prec.	7	24	65	19	13	105	4	19	9	38	35	47	29	9
5th ward, 1st prec.	8	23	111	25	30	128	16	12	10	59	44	61	65	25
5th ward, 2d prec.	6	11	133	6	10	143	11	6	14	27	53	27	60	26
5th ward, 3d prec.	21	23	124	27	27	159	11	11	23	57	53	68	63	23
5th ward, 4th prec.	11	21	57	19	11	93	10	5	7	33	34	37	30	18
6th ward, 1st prec.	3	19	130	8	16	145	7	4	4	23	50	33	25	45
6th ward, 2d prec.	15	23	178	37	27	222	28	12	14	72	89	82	94	39
6th ward, 3d prec.	10	38	178	12	22	215	16	11	14	64	91	100	81	28
6th ward, 4th prec.	6	13	37	8	8	51	7	2	4	10	36	17	34	9
Kane—Outside	1	10	30	3	5	42	5	5	1	12	18	12	16	11
Keg Creek	4	8	23	3	10	25	3	3	1	7	23	10	13	9
Knox	11	54	214	28	27	219	21	24	11	64	127	84	102	47
Lake	8	4	23	6	10	25	3	1	1	10	14	9	12	5
Layton	10	33	142	41	27	159	7	12	8	70	75	78	59	21
Lewis	2	11	6	14	15	75	9	1	3	32	29	31	23	17
Lewis Manawa	1	3	27	5	8	31	2	2	4	11	12	17	5	7
Lincoln	3	20	14	6	6	27	1	1	1	10	21	15	11	7
Macedonia	8	10	4	10	6	60	5	2	3	23	24	20	42	12
Minden	6	19	101	19	12	114	7	11	6	22	77	54	40	20
Neola	8	8	92	13	17	91	7	9	3	36	47	41	34	16
Norwalk	8	15	44	7	10	59	7	2	3	17	31	23	22	13
Pleasant	3	12	41	9	5	53	2	4	2	18	32	26	13	9
Rockford—Honey Creek	2	4	13	9	2	25	3	2	5	7	8	15	3	4
Rockford—Loveland	2	7	13	10	4	25	2	2	2	15	9	12	16	2
Silver Creek	5	9	8	2	6	20	3	8	4	6	13	10	9	4
Treynor	7	8	38	7	8	50	4	2	1	16	31	30	11	9
Valley	7	35	46	14	8	78	9	6	1	21	42	30	34	12
Washington	3	26	27	5	2	48	4	3	3	13	25	21	11	14
Waveland	2	16	53	2	11	56	7	2	2	16	33	23	15	16
Wright	1	16	16	1	2	31	3	1	1	4	23	5	28	1
York	7	5	35	7	7	45	4	3	3	14	24	21	11	9
Total	350	912	4360	640	738	5380	473	338	294	1648	2473	2040	2091	1036

SHELBY COUNTY

Botua	4	13	19	1	4	21	4	9	15	1	22	2	
Irwin	6	16	33	6	5	42	3	2	21	29	44	5	
Greeley	15	27	4	5	32	3	1	17	21	36	6	
Union	2	7	31	1	36	1	17	21	35	3	
Grove	8	16	16	4	25	2	11	19	1	30	1	
Washington	3	8	8	1	3	5	7	2	
Westphalia—														
1st ward	4	4	6	4	4	7	1	
2d ward	3	3	4	1	4	5	
Douglas	8	30	84	6	18	84	7	2	3	37	51	2	88	10
Folk	5	38	34	14	14	58	7	3	38	34	1	63	6
Jackson	5	17	24	6	9	28	2	2	18	20	30	8
Center	6	31	59	12	63	1	5	1	31	50	1	71	12
Harlan—														
1st ward	2	11	48	2	2	50	4	14	43	44	6
2d ward	1	20	78	8	8	81	7	4	26	49	75	8
3d ward	4	21	100	5	9	90	7	6	4	38	58	3	84	1
4th ward	2	24	76	2	10	71	7	3	28	52	76	8
Lincoln	1	7	18	1	3	17	2	12	10	18	3	
Cass	4	12	23	1	3	28	3	2	1	16	16	27	3
Shelby	1	37	59	2	76	5	6	22	63	8	69	9
Tennant	3	12	11	4	18	2	7	13	17	3	

SHE' BY COUNTY—Continued

Precincts	Governor				Lieut. Gov.		Secretary State					Auditor State		
	Anderson, Rep.	Bowman, Rep.	Hammill, Rep.	Skronme, Rep.	Buser, Rep.	Kimball, Rep.	Beam, Rep.	Hazlett, Rep.	McIntosh, Rep.	Moore, Rep.	Smith, Rep.	Burrows, Rep.	Long, Rep.	McClure, Rep.
Fairview	2	10	20	3	1	32				11	21		31	4
Monroe	1	29	50	8	0	64	5	3		24	48	1	85	6
Korbeck		20	16	2	4	27	2			16	17		34	1
Elk Horn	7	20	52	18	0	61	3	3		32	45		78	7
Total	72	418	892	88	130	1020	71	45	10	451	698	13	1054	115

TENTH DISTRICT

BOONE COUNTY

Amaqua	3	38	22	19	34	25	1		20	20	17	1	28	16
Beaver Twp.	5	27	29	15	24	35	1	3	29	20	11	9	43	14
Beaver Town	1	6	16	9	12	10	1		13	7		3	14	4
Boone—														
1st ward	11	48	145	38	49	109	6	10	51	35	44	16	105	40
2d ward	16	76	379	62	115	295	15	32	118	103	123	39	263	118
3d ward	19	54	392	56	98	285	11	13	113	68	161	24	255	104
4th ward	16	85	222	62	94	175	6	22	105	68	72	23	186	72
5th ward	13	81	196	42	84	150	23	26	53	36	82	24	117	70
Cass	4	13	57	18	23	47	4	5	24	10	18	5	46	19
Colfax	8	34	39	57	35	54	7	2	32	30	24	8	67	33
Des Moines	15	64	08	34	52	57	5	7	40	30	17	9	69	35
Dodge	4	77	23	27	37	46	10	2	27	28	14	5	45	26
Douglas	31	66	203	120	121	175	14	16	102	73	64	36	192	60
Fraser		10	17	5	15	12	6	3	8	5	8	4	20	5
Garden	11	29	33	77	50	50	11	1	22	23	27	13	51	28
Grant	10	33	80	54	53	79	4	5	46	43	30	15	88	37
Harrison	5	19	11	52	15	30		2	13	19	20	4	27	23
Hickory Grove		6	8	12	6	12	1	4	7	4	4	2	7	8
Jackson	6	37	64	45	46	63	3	6	39	34	29	9	75	35
Luther	2	17	24	16	14	28	3	4	18	12	8	2	33	14
Marcy	5	36	20	18	31	32	2		29	26	9	5	4	21
Moingona	1	14	12	14	14	16		1	11	8	7	2	20	7
Ogden	11	46	141	32	61	93	5	6	59	33	45	22	108	31
Peoples	5	35	28	13	17	39	4		15	17	17	6	34	19
Pilot Mound	3	24	45	23	21	45	7	5	25	23	13	5	44	22
Union	3	23	48	8	25	38	1	1	26	13	26	10	30	31
Worth	5	27	21	15	22	27	2	6	25	12	9	5	33	13
Total	213	1025	2342	943	1168	2027	153	182	1070	800	899	306	2004	905

CALHOUN COUNTY

Lincoln	24	154	141	29	26	210	94	64	18	22	49	56	66	149
Sherman	20	51	29	13	10	61	36	17	8	10	9	12	11	48
Butler—														
No. 1	23	130	146	17	31	150	68	36	9	34	71	36	48	113
No. 2	7	56	23	2	9	54	20	15	2	14	18	13	18	37
Williams	7	71	16	1	11	44	23	21	3	12	4	17	12	34
Garfield	1	39	24	4	13	40	15	18	4	3	14	15	8	27
Twin Lakes	12	47	20	2	8	53	19	15	6	5	26	9	18	36
Rockwell City—														
No. 1	28	85	97	23	24	139	34	37	13	15	96	36	59	74
No. 2	8	69	88	22	19	120	29	34	8	6	79	25	54	71
Center	13	36	14	13	8	52	17	13	3	7	32	14	21	25
Greenfield	8	50	15	10	8	45	22	11	8	8	14	16	18	25
Cedar—														
No. 1	8	41	10	10	10	29	23	7	3	8		3	14	23
No. 2	9	32	12	12	7	39	12	13	4	11	12	12	13	28
Logan	10	53	18	2	11	52	16	15	3	8	23	13	27	30
Lake Creek	8	35	17	12	7	41	18	8	1	2	22	11	15	23
Elm Grove—														
No. 1	2	14	7	1	1	14	13		1		4	5	1	12
No. 2	1	12	7	2	1	14	8	2	3		5	2	7	7
Jackson	4	36	11	2	7	28	13	11	3	4	7	10	5	26
Lake City—														
No. 1	3	40	48	10	8	53	26	16	7	3	14	10	14	35
No. 2	7	38	32	7	10	43	20	17	4	6	7	20	17	20

CALHOUN COUNTY—Continued

Precincts	Governor				Lieut. Gov.		Secretary State					Auditor State		
	Anderson, Rep.	Powman, Rep.	Hammill, Rep.	Sircumac, Rep.	Buser, Rep.	Kimball, Rep.	Bean, Rep.	Hallett, Rep.	Moinaksh, Rep.	Moore, Rep.	Smith, Rep.	Burrows, Rep.	Long, Rep.	McClune, Rep.
Calhoun.....	7	18	13	4	5	24	10	10	1	4	5	9	7	11
Union.....	14	58	66	19	21	101	42	43	9	28	16	27	31	69
Reading.....	4	45	46	8	9	77	36	22	4	7	13	23	13	53
Total.....	228	1210	900	225	262	1483	614	445	125	217	540	394	497	976

CARROLL COUNTY

Jasper.....	1	45	67	2	28	63	10	16	24	4	31	9	37	40
Sheridan—														
No. 1.....		4	10	1	1	10	1		1	5	2	3	5	8
No. 2.....		46	16	2	19	80	2	4	6	15	23	22	15	10
Kneest.....	2	16	3	1	8	6	1	1	2	8	6	5	4	
Wheatland—														
No. 1.....		20	15	2	12	15		1	4	1	21	6	8	7
No. 2.....	4	20	12	3	15	12	2		8	4	16	7	15	5
Aradia.....	4	81	35	3	45	39	6	3	15	24	39	22	28	35
Maple River.....		12	16	1	3	21		1	3	3	18	5	16	4
Carroll—														
1st ward.....	1	12	92	1	16	73		13	13	15	27	12	33	32
2d ward.....	1	24	215	4	30	179	8	21	46	42	86	34	87	87
3d ward.....	1	2	16		3	13	1	2	5	1	6	4	5	4
4th ward.....	1	7	12		10	9	2	2	4	4	7	4	3	11
Grant.....	4	30	10	1	14	21	2	3	5	12	18	7	13	10
Glidden—														
No. 1.....		38	141	12	32	123	15	12	34	43	39	40	56	40
No. 2.....	1	11	26	3	12	29	2	2	7	10	19	14	18	4
Richland.....	4	13	43	5	12	42	6		18	11	13	14	17	19
Pleasant Valley.....		2	7	1		9	2	2		4	1	1	4	3
Roselle—														
No. 1.....	2		11	1	4	8			4	4	4	5	4	8
No. 2.....	3	13	6	7	4	12	5		1	2	14	8	10	1
Washington.....	2	15	11	4	11	15	1	1	4	6	13	7	9	5
Ewoldt.....		18	5		5	9	1	1	4	3	5	3	1	8
Warren.....	3	29	65	8	18	75	10	7	22	14	38	30	35	22
Eden.....	8	8	13	2	3	18	2	1	3	5	9	8	8	3
Newton.....	1	15	18	3	5	27	4	3	6	9	8	11	10	8
Union.....	10	66	105	51	42	145	12	16	46	25	82	47	82	44
Total.....	53	547	968	118	352	1003	95	112	285	274	545	328	523	408

CRAWFORD COUNTY

Arion.....	7	6	8	2	1	9	3	1	6	2	9	2		17
Boyer.....	5		11	3	9	6	3		5	2	8	4		12
Charter Oak.....	17	10	62	4	38	34	6	2	12	13	61	12	3	58
Deloit.....	6	8	13	1	11	10	6	1	2	2	12	6	2	15
Denison—														
1st ward.....	31	30	82	3	39	72	15	10	12	11	80	23	26	68
2d ward.....	9	17	36	3	17	32	7	2	3	5	30	8	4	35
3d ward.....	18	44	112	3	38	94	18	5	18	11	82	30	12	89
Denison Twp.....	15	32	12	1	20	26	9	1	2	13	26	19	1	24
East Boyer.....	7	49	11		20	31	8	3	5	16	24	15	4	33
Goodrich.....	4	36	4		11	12	11	2	2	2	12	9	5	16
Hanover.....	4	11	1		6	5	5	1	2	2	3	5	1	7
Hayes.....	4	4	9		4	6	2	1		2	8	2	3	4
Iowa.....	3	18	10	1	12	10	2		3	3	12	5	1	9
Jackson.....	1	50		1	14	26	14	1	1	10	14	17	2	19
Kiron Prec.....	38	21	84	6	45	51	8	3	19	6	77	21	11	77
Milford.....	9	23	5	2	16	11	8		3	9	13	9		19
Morgan.....	4	6	7		9	5	2	2	2		12	4		11
Nishnabotny.....	23	38	69	5	41	56	16		14	11	78	22	9	78
Paradise.....	3	8	8	2	16	2	2		6	2	7	2		17
Ricketts.....	3	3	6	2	6	5	7	1		1	7	6		3
Schleswig.....	19	10	30	6	28	33	10	1	9	6	40	10	7	40
Soldier.....	8	19	12	2	18	13	6	1	4	6	18	7	1	20
Stockholm.....	25	29	39	4	40	25	11	3	17	8	49	15	4	57

CRAWFORD COUNTY—Continued

Precincts	Governor				Lieut. Gov.		Secretary State					Auditor State		
	Anderson, Rep.	Bayman, Rep.	Hammill, Rep.	Sicromme, Rep.	Buser, Rep.	Kimball, Rep.	Bean, Rep.	Hallett, Rep.	McIntosh, Rep.	Moore, Rep.	Smith, Rep.	Burrows, Rep.	Long, Rep.	McClune, Rep.
Union.....	7	10	24	2	16	21	4	9	8	2	21	6	2	32
Vail.....	8	18	17	5	12	22	8	6	4	22	16	3	22
Washington.....	7	13	15	3	10	16	7	4	1	15	8	17
West Side.....	11	13	31	3	23	23	8	6	5	36	9	5	38
Willow.....	14	3	18	2	12	18	2	6	6	18	5	1	23
Total.....	308	538	734	66	539	672	206	50	176	161	784	297	107	860

EMMET COUNTY

Armstrong Grove.....	19	103	138	58	66	171	17	32	18	80	80	19	80	144
Center.....	17	82	55	21	53	84	5	17	3	54	51	17	53	52
Denmark.....	8	48	42	59	41	82	11	12	8	50	39	11	61	48
Elsworth.....	7	27	41	35	29	61	11	10	6	27	31	10	43	37
Emmet.....	5	43	20	27	18	48	6	4	6	16	42	8	27	31
Estherville Twp.....	5	88	58	29	52	87	8	14	7	52	52	14	78	41
Estherville—														
1st ward.....	21	85	193	60	95	161	15	26	20	86	125	52	130	77
2d ward.....	21	165	224	69	108	274	13	32	26	111	181	51	183	136
3d ward.....	28	123	213	101	132	240	22	44	22	104	142	53	160	109
High Lake.....	25	12	59	25	51	2	3	8	31	28	7	50	26
Iowa Lake.....	5	18	16	13	15	25	3	6	2	12	16	8	17	18
Jack Creek.....	5	43	27	20	26	54	9	1	6	20	40	12	43	26
Lincoln.....	3	23	39	31	23	44	5	9	7	24	20	8	32	21
Swan Lake.....	3	31	32	45	27	46	4	9	6	22	23	9	34	29
Twelve Mile Lake.....	14	35	22	37	24	67	5	11	6	22	48	11	59	20
Wallingford.....	1	8	15	39	21	22	1	2	3	16	21	7	19	14
Total.....	162	947	1150	703	755	1517	137	232	154	727	939	297	1099	829

GREENE COUNTY

Bristol.....	21	33	27	3	22	28	3	4	24	28	14	29	16
Cedar.....	10	27	22	1	21	23	3	2	23	18	2	28	21
Dawson.....	3	55	41	1	16	43	4	1	26	31	9	24	35
Franklin.....	16	23	24	4	18	32	4	3	17	23	4	26	21
Grant.....	8	52	26	5	9	42	6	1	1	19	32	11	22	29
Greenbrier.....	18	28	52	2	22	46	6	4	1	37	31	12	39	30
Hardin.....	10	41	25	2	7	44	2	2	18	41	15	28	23
Highland.....	41	33	101	5	40	88	12	14	2	75	44	18	85	50
Jackson.....	11	48	22	4	13	42	4	4	1	13	41	9	28	25
Jefferson—														
1st ward.....	19	81	154	15	38	122	24	9	5	53	104	73	83	68
2d ward.....	17	36	84	2	13	66	8	8	6	24	46	32	33	26
3d ward.....	27	80	189	18	41	160	8	91	4	50	153	96	78	64
Junction—														
1st.....	11	79	106	11	29	100	17	4	4	51	63	10	58	94
2d.....	9	25	34	5	11	40	2	4	2	15	33	6	19	29
3d.....	5	32	23	3	15	32	2	4	16	20	4	24	21
Kendrick.....	13	31	45	2	17	40	1	2	1	31	30	8	37	24
Paton.....	11	62	41	10	18	62	8	4	2	38	37	9	36	37
Scranton.....	27	38	117	22	37	94	11	4	2	46	65	31	51	54
Washington.....	26	67	110	8	48	96	13	2	2	62	71	10	26	149
Willow.....	3	42	14	1	10	26	5	7	30	5	18	18
Total.....	306	913	1257	124	445	1226	142	167	33	645	939	378	772	824

HAMILTON COUNTY

Blairsburg.....	21	69	44	18	28	88	9	16	20	22	59	10	92	11
Cass.....	12	109	45	13	45	84	5	8	21	24	59	15	67	22
Clear Lake.....	5	81	23	158	83	127	16	13	35	50	72	17	157	17
Elsworth.....	7	19	16	231	90	137	19	23	38	38	77	49	200	24
Freedom.....	14	81	31	20	28	79	8	9	25	18	60	17	70	17
Fremont.....	14	70	26	18	36	61	6	5	26	13	71	14	97	33
Hamilton.....	3	77	18	47	34	72	8	5	11	21	56	8	76	19

HAMILTON COUNTY—Continued

Precincts	Governor				Lieut. Gov.		Secretary State					Auditor State		
	Anderson, Rep.	Bowman, Rep.	Hammill, Rep.	Sikronne, Rep.	Buser, Rep.	Kimball, Rep.	Beam, Rep.	Hallett, Rep.	McIntosh, Rep.	Moore, Rep.	Smith, Rep.	Burrows, Rep.	Long, Rep.	McClune, Rep.
Independence.....	23	110	72	48	73	129	9	11	32	33	21	118	41	
Liberty.....	5	35	16	37	25	51	4	5	21	17	9	58	10	
Lincoln.....	2	36	20	171	71	117	10	15	40	42	7	160	23	
Lyon.....	6	150	63	219	102	220	14	28	27	43	31	244	38	
Marion.....	22	106	48	65	80	115	18	14	42	53	14	164	19	
Rose Grove.....	3	4	16	40	17	33	3	8	8	6	6	39	4	
Scott.....	1	2	1	238	92	101	7	19	40	38	71	22	132	
Webster.....	10	99	33	14	53	63	5	11	19	35	51	11	80	
Williams.....	13	31	67	20	28	79	8	17	20	25	30	17	69	
Webster City—														
1st ward.....	23	75	92	33	50	135	15	28	32	34	77	22	132	
2d ward.....	17	68	157	35	51	164	11	28	29	28	127	20	152	
3d ward.....	41	195	217	44	98	295	15	46	42	40	255	35	301	
4th ward.....	40	112	226	41	93	230	12	31	50	44	204	29	228	
5th ward.....	12	24	36	12	29	46	11	5	15	8	31	11	50	
Total.....	294	1553	1267	1527	1208	2429	213	344	593	632	1839	385	2681	

HANCOCK COUNTY

Amsterdam.....	11	45	109	134	38	197	7	84	24	36	79	41	117
Avery.....	14	47	62	10	31	83	4	52	15	11	32	17	50
Bingham.....	5	30	75	38	23	99	6	30	10	19	56	28	57
Boone.....	1	18	55	6	11	52	4	22	6	7	22	9	27
Britt.....	19	160	396	32	53	448	12	149	49	69	207	94	164
Concord.....	94	176	336	82	88	414	13	284	33	52	180	73	257
Corwith.....	3	11	38	4	7	42	1	10	6	9	20	6	17
Crystal.....	6	31	48	55	27	91	3	40	9	17	45	22	36
Ell.....	34	58	108	14	32	118	7	71	20	15	40	37	82
Ellington.....	24	76	27	49	42	105	1	60	17	21	50	29	63
Erin.....	4	52	39	20	21	77	4	22	12	13	41	15	33
Garfield.....	17	43	68	16	21	73	3	38	8	8	41	16	38
Liberty.....	15	28	57	10	16	65	4	29	10	9	27	24	30
Madison.....	15	24	59	67	39	103	6	61	20	19	41	20	71
Major.....	6	40	146	22	24	155	8	41	24	28	63	34	72
Orthel.....	4	30	67	21	7	95	1	28	8	13	46	20	28
Twin Lake.....	9	26	24	19	14	41	5	14	17	7	17	11	24
Totals.....	281	891	1704	599	493	2263	89	1035	288	353	1007	496	1146

HUMBOLDT COUNTY

Avery.....	1	61	43	6	18	78	6	18	24	17	30	16	57
Beaver.....	17	43	22	67	28	72	7	13	24	12	30	11	51
Corinth.....	10	70	36	30	21	77	5	6	26	25	39	9	67
Dakota City.....	15	34	33	26	16	63	8	7	18	16	25	8	56
Delana.....	2	22	27	130	41	105	6	16	41	27	55	15	94
Gilmore City.....	3	13	69	14	13	77	6	10	26	16	27	11	67
Grove.....	15	59	32	48	23	96	10	12	32	18	36	17	71
Humboldt.....	7	28	48	15	14	67	4	11	22	16	26	12	45
Lake.....	9	64	29	100	32	131	10	18	39	30	56	16	113
Luverne.....	2	29	24	14	14	46	3	7	19	7	22	8	38
Norway.....	3	58	13	160	47	139	15	14	52	39	62	21	143
Renwick.....	16	54	52	47	23	115	5	29	35	22	43	22	100
Rutland.....	17	44	49	31	23	99	6	21	29	20	39	7	66
Springvale—													
1st ward.....	38	71	141	41	36	198	7	32	47	34	108	29	150
2d ward.....	37	91	142	69	49	231	10	39	52	41	113	34	164
Waconata.....	11	67	23	62	43	95	7	13	38	18	53	17	81
Weaver.....	6	60	25	18	14	69	7	8	22	20	25	11	48
Total.....	216	868	808	876	455	1758	122	274	545	380	788	264	1401

KOSSUTH COUNTY

Precincts	Governor				Lieut. Gov.		Secretary State					Auditor State		
	Anderson, Rep.	Bowman, Rep.	Hamill, Rep.	Stromme, Rep.	Buser, Rep.	Kimball, Rep.	Bean, Rep.	Hastett, Rep.	McIntosh, Rep.	Moore, Rep.	Smith, Rep.	Burrows, Rep.	Long, Rep.	McClure, Rep.
Algona—														
1st ward	29	49	129	22	38	152	10	33	8	51	85	16	143	26
2d ward	40	109	177	32	82	219	19	45	8	83	150	42	184	56
3d ward	30	52	114	33	43	132	13	39	14	52	55	20	116	28
4th ward	13	54	121	30	45	136	7	36	6	42	87	14	111	38
Buffalo	17	89	43	37	36	113	13	27	11	46	52	22	83	40
Burt	21	200	49	81	158	134	20	54	17	97	81	47	132	66
Cresco	11	52	43	16	26	72	9	20	3	31	26	14	52	22
Eagle	12	25	31	39	27	60	9	9	2	29	44	11	48	30
E. Lone Rock (Burt)	5	22	13	12	18	27	3	6	2	16	15	10	24	4
Fenton	25	98	46	31	40	99	11	5	6	46	68	21	79	28
Garfield	8	28	9	31	32	23	5	6	6	13	21	13	27	12
German	6	48	17	23	26	35	12	1	3	16	24	9	36	18
Grant	11	16	34	40	25	52	7	4	13	24	31	10	42	19
Greenwood	16	44	36	27	28	77	6	10	12	35	37	15	68	18
Harrison	18	84	127	169	71	223	32	25	33	99	102	39	179	69
Hebron	7	8	18	77	20	58	9	5	4	27	28	7	57	9
Irvington	4	19	22	18	16	35	5	4	3	15	16	5	32	11
Lakota (Ledyard)	5	38	53	98	37	104	7	15	10	44	70	18	76	34
Ledyard Twp.	5	33	38	49	27	68	4	12	8	31	38	19	48	16
Lincoln	2	33	17	43	26	45	6	8	1	9	49	12	33	11
Lone Rock (Fenton)	3	36	22	14	23	43	3	6	8	15	34	12	34	14
Lotts Creek	8	19	15	51	32	50	7	4	2	37	23	10	39	15
Luverne	13	26	67	10	18	82	6	9	11	25	48	10	54	29
Plum Creek	12	63	46	19	48	61	24	9	10	24	34	5	68	19
Portland	4	81	13	44	78	36	46	13	8	21	21	9	80	12
Prairie	10	24	20	11	21	38	6	10	6	12	24	8	29	11
Ramsey	1	15	9	17	15	21	4	2	1	15	17	5	23	9
Riverdale	3	10	6	11	9	14	1	2	1	4	10	4	8	6
Seneca	3	36	38	31	26	51	6	9	6	26	31	7	57	10
Sexton (Irvington)	9	23	11	5	17	21	2	9	3	8	16	3	19	11
Sherman	7	17	13	18	11	37	2	5	4	11	27	4	33	8
Springfield	10	18	28	19	12	39	5	3	5	15	23	11	30	6
Swea	3	20	16	53	21	60	6	6	6	25	32	11	44	16
Union	8	85	28	25	64	54	7	16	8	29	53	23	49	27
Wesley	23	32	83	33	30	105	5	38	7	38	54	19	81	17
Whittemore	10	43	97	29	27	115	3	17	6	49	60	18	87	29
Total	412	1647	1649	1298	1271	2688	339	522	261	1160	1592	523	2305	794

PALO ALTO COUNTY

Booth	5	76	45	13	28	75	10	24	9	21	38	26	48	19
Curlew	8	21	90	3	25	85	3	17	5	11	68	19	74	7
Cylinder Village	2	6	24	16	9	35	10	4	5	22	7	24	7	7
Ellington	7	47	41	6	28	53	3	13	8	17	40	25	36	12
Emmetsburg Twp.	12	22	80	8	34	58	4	32	10	8	43	35	41	11
Emmetsburg, East	29	77	239	41	50	249	11	82	24	26	172	70	169	49
Emmetsburg, West	18	75	402	58	118	311	14	133	32	31	229	117	218	69
Fairfield	10	19	41	36	32	50	3	21	11	7	35	27	38	11
Freedom	15	30	73	31	37	88	8	28	13	26	43	35	62	26
Fern Valley	12	20	69	11	34	60	4	26	3	21	38	31	36	21
Great Oak	18	29	60	15	34	59	3	24	11	10	48	32	40	14
Highland	15	91	211	69	83	222	13	71	13	45	168	87	140	58
Independence	5	21	29	38	33	44	3	8	12	12	37	23	34	13
Lost Island	9	19	46	114	46	103	7	20	12	21	78	27	82	24
Mallard	14	55	81	11	47	79	7	42	3	28	33	52	47	16
Nevada	6	25	54	2	27	47	2	10	5	5	46	20	33	5
Silver Lake	10	68	130	23	63	119	18	50	11	22	76	64	104	23
Vernon	11	44	46	35	30	71	7	23	14	10	39	19	55	20
Walnut	22	69	124	152	79	213	19	69	26	50	121	67	159	47
West Bend	16	60	110	20	53	130	13	65	14	29	49	58	82	23
Total	244	874	1995	702	900	2151	152	768	240	400	1423	841	1522	473

POCAHONTAS COUNTY

Precincts	Governor				Lieut. Gov.		Secretary State					Auditor State		
	Anderson, Rep.	Bowman, Rep.	Hammill, Rep.	Skrowme, Rep.	Buser, Rep.	Kimball, Rep.	Beam, Rep.	Hazlett, Rep.	Malntosh, Rep.	Moore, Rep.	Smith, Rep.	Burrows, Rep.	Long, Rep.	McClune, Rep.
Bellville.....	16	97	30	21	32	66	6	6	37	20	16	20	31	43
Cedar.....	22	107	106	25	32	135	13	32	45	29	63	23	82	83
Center.....	25	60	122	64	75	119	5	13	62	37	78	33	84	65
Clinton.....	18	85	177	55	57	199	13	11	63	44	120	43	77	123
Colfax.....	9	70	23	5	37	36	3	2	27	74	18	22	26	20
Cummins.....	3	61	33	17	21	52	7	6	29	14	22	20	16	36
Des Moines.....	2	45	27	13	15	37	2	3	25	9	23	15	17	36
Dover.....	9	77	14	15	22	40	3	2	21	13	25	21	15	31
Garfield.....	16	43	30	31	26	65	3	2	38	14	41	22	17	54
Grant.....	11	55	38	31	22	61	3	40	17	28	16	33	44
Lake.....														
No. 1.....	19	34	27	30	21	49	5	3	32	17	9	16	9	38
No. 2.....	13	7	80	23	20	67	2	6	29	17	21	18	14	41
Lincoln.....	6	41	29	8	25	33	5	24	13	20	13	20	32
Lizard.....	11	36	17	22	22	37	6	3	29	12	11	20	6	35
Marshall.....	4	96	21	10	35	42	6	3	25	20	21	16	29	20
Powhatan.....	13	54	74	41	28	102	9	7	56	24	31	30	28	71
Roosevelt.....	5	22	17	12	16	25	4	2	9	8	22	7	10	24
Sherman.....	5	56	28	8	32	30	5	2	20	18	14	16	21	25
Swan Lake.....	18	126	137	67	119	148	29	6	92	54	75	53	70	132
Washington.....	11	39	56	18	26	65	5	9	35	15	22	27	27	37
Total.....	236	1211	1086	520	683	1408	131	121	738	469	690	451	632	1013

WEBSTER COUNTY

Badger.....	19	36	73	115	79	70	73	29	6	11	17	11	100	37
Burnside.....	9	30	53	13	32	42	38	14	6	9	16	7	68	19
Clay.....	16	25	42	31	39	57	38	20	5	6	20	5	61	26
Colfax.....	8	38	13	12	16	18	15	4	8	5	7	1	31	11
Cooper.....	15	62	69	15	43	49	45	24	11	5	16	4	73	22
Dayton.....	30	69	100	106	9	158	130	45	18	12	42	16	171	61
Deer Creek.....	4	29	36	15	26	28	28	12	5	7	8	7	31	14
Douglas.....	1	11	27	9	11	18	18	5	3	5	3	2	2	8
Duncombe.....	9	28	29	14	24	37	27	10	8	3	14	4	49	14
Elkhorn.....	5	34	46	12	29	32	32	7	3	9	11	6	41	14
Fulton.....	11	42	8	28	19	39	21	19	1	12	8	6	35	20
Gowrie.....	15	78	99	24	74	87	104	21	4	16	29	9	145	30
Hardin.....	39	9	10	42	11	22	9	6	4	4	29	8
Jackson.....	12	80	59	7	34	43	32	9	17	20	12	12	47	36
Johnson.....	11	50	32	8	30	28	23	24	6	5	4	9	35	19
Lost Grove.....	24	119	56	33	70	101	108	28	9	11	18	8	46	26
Newark.....	13	65	16	42	33	57	30	25	3	4	15	11	55	23
Otho.....	11	17	108	7	48	50	48	7	5	2	41	6	76	23
Pleasant Valley.....	10	24	33	4	29	22	28	10	2	2	1	11	36	5
East Roland.....	15	20	24	70	29	56	41	18	9	10	15	7	72	13
West Roland.....	11	7	32	33	23	30	34	11	7	5	4	5	51	12
Sumner.....	8	12	95	18	35	62	49	14	5	4	19	7	75	21
Wahkonsa.....														
1st prec.....	23	21	107	43	65	74	84	21	2	8	10	7	109	21
2d prec.....	18	32	116	23	50	69	49	26	6	14	18	10	84	21
3d prec.....	29	60	268	19	145	112	127	38	10	30	50	19	193	46
4th prec.....	10	66	240	43	121	134	128	58	12	12	31	15	186	62
5th prec.....	25	55	409	43	166	268	235	65	20	13	83	32	310	92
6th prec.....	23	56	369	33	173	201	195	58	16	26	62	20	287	77
7th prec.....	26	81	510	41	167	285	199	65	26	25	109	25	326	102
8th prec.....	23	33	200	28	79	97	83	31	12	16	32	12	125	44
9th prec.....	13	32	188	28	90	85	89	22	11	19	31	9	137	34
Washington.....	15	26	21	13	26	33	29	14	3	4	15	7	46	14
East Webster.....	7	14	14	5	11	19	10	9	1	9	24	5
West Webster.....	10	6	30	7	13	20	13	4	5	1	9	2	26	7
Yell.....	4	7	19	10	12	17	14	2	2	5	1	20	8
Total.....	483	1404	3551	982	1892	2509	2239	776	265	344	788	317	3190	993

WINNEBAGO COUNTY

Precincts	Governor				Lieut. Gov.		Secretary State					Auditor State		
	Anderson, Rep.	Bowman, Rep.	Hannill, Rep.	Skromme, Rep.	Buser, Rep.	Kimball, Rep.	Beam, Rep.	Hazlett, Rep.	Maintosh, Rep.	Moore, Rep.	Smith, Rep.	Burrows, Rep.	Long, Rep.	McClune, Rep.
Buffalo.....	24	30	133	115	51	179	15	54	33	46	76	57	94	61
Center.....	27	63	117	419	136	340	22	172	77	108	122	82	308	106
Eden.....	10	19	19	103	38	85	9	31	16	42	30	14	97	21
Forest.....	65	161	280	244	202	386	25	228	68	67	179	55	336	157
Grant.....	4	25	38	78	33	60	3	24	8	14	36	8	38	36
King.....	19	66	68	132	78	125	16	50	24	31	69	35	93	59
Leland.....	9	19	14	50	20	46	5	23	9	6	19	6	40	15
Lincoln.....	10	1	18	159	54	105	14	41	39	23	29	19	95	28
Linden.....	3	20	14	77	28	60	11	18	13	12	30	16	35	32
Mt. Valley.....	10	24	23	137	62	69	4	29	19	20	40	13	62	42
Newton.....	10	18	28	116	41	68	9	28	20	19	30	23	69	27
Norway.....	12	13	12	103	28	86	6	31	23	23	37	14	71	26
Scarville.....	12	31	47	149	59	140	7	46	38	36	65	26	121	44
Total.....	215	490	812	1882	830	1749	146	775	387	447	762	348	1459	654

ELEVENTH DISTRICT

BUENA VISTA COUNTY

Alta.....	37	29	128	40	26	145	12	17	7	25	93	35	67	46
Barnes.....	10	23	54	69	21	113	17	10	5	25	66	27	50	48
Brooke.....	6	15	36	11	10	48	7	3	1	9	40	12	29	20
Coon.....	7	69	26	28	20	80	8	19	6	18	41	27	39	21
Elk.....	9	31	31	15	19	49	2	6	3	15	38	14	28	19
Fairfield.....	28	177	64	72	46	228	19	31	15	58	140	47	121	75
Grant.....	7	32	44	11	12	67	7	13	2	14	46	11	28	28
Hayes.....	4	24	58	8	12	66	12	10	10	14	35	19	29	26
Lee.....	12	29	58	58	20	101	12	15	14	25	60	30	62	29
Lincoln.....	12	39	29	16	16	60	6	4	4	15	50	14	37	25
Maple Valley.....	5	23	36	8	13	45	4	3	7	11	26	16	23	13
Newell.....	25	81	223	69	41	302	20	33	15	69	190	56	166	94
Nokomis.....	6	20	45	22	9	82	5	6	7	16	40	17	31	19
Poland.....	16	120	73	45	49	148	18	26	21	31	106	40	102	54
Providence.....	9	15	50	11	8	67	5	15	6	13	37	21	26	24
Rembrandt.....	21	38	56	19	60	10	2	4	9	47	12	26	31
Scott.....	12	14	48	15	7	67	6	4	8	17	34	12	29	22
Sioux Rapids.....	14	14	146	84	22	183	12	28	8	35	112	33	100	64
Storm Lake—														
1st ward.....	9	50	120	21	20	132	10	41	7	24	70	28	83	38
2d ward.....	16	58	236	35	36	246	13	40	13	51	163	38	153	84
3d ward.....	7	50	209	30	24	227	12	49	12	29	135	25	141	70
4th ward.....	12	67	199	17	36	215	21	33	8	38	142	28	155	69
Storm Lake Twp.....	7	7	24	3	5	29	1	5	2	6	16	24	8
Truesdale.....	3	10	31	3	5	35	3	1	3	9	20	6	18	11
Washington.....	2	9	30	6	2	31	5	3	3	4	16	3	18	10
Totals.....	275	1027	2036	753	498	2807	247	416	190	579	1761	569	1585	948

CHEROKEE COUNTY

Afton.....	3	50	28	8	16	61	6	10	13	12	35	18	42	11
Amberst.....	2	25	66	18	23	74	5	7	21	24	45	26	52	17
Cedar.....	8	28	62	8	27	48	2	8	19	19	23	12	48	9
Cherokee Twp.....	7	18	30	5	8	37	1	6	9	10	22	6	29	12
Cherokee—														
1st ward.....	21	91	290	25	93	284	14	41	72	71	156	36	255	60
2d ward.....	12	57	111	3	32	110	5	17	38	37	41	16	96	28
3d ward.....	21	60	222	28	54	225	13	22	70	65	94	38	191	32
Diamond.....	12	38	50	4	22	58	4	9	20	17	25	11	37	25
Grand Meadow.....	13	61	55	22	35	81	5	15	17	29	46	28	52	20
Liberty.....	12	21	38	17	28	47	6	5	18	22	19	17	38	13
Marcus.....	9	73	166	49	64	186	8	16	77	63	81	37	156	40
Pilot.....	12	19	52	6	16	60	6	5	17	17	25	8	40	20
Pitcher.....	8	52	102	14	35	115	12	7	40	31	50	19	79	35
Rock.....	10	38	55	6	28	60	2	5	28	20	36	12	50	19
Sheridan—														
Clegborn.....	5	36	59	8	22	69	7	11	22	17	31	13	60	14
Meriden.....	4	16	57	9	16	58	4	11	14	20	26	10	39	19

CHEROKEE COUNTY—Continued

Precincts	Governor				Lieut. Gov.		Secretary State					Auditor State		
	Anderson, Rep.	Bowman, Rep.	Hammill, Rep.	Skronme, Rep.	Buser, Rep.	Kimball, Rep.	Beam, Rep.	Haslett, Rep.	McIntosh, Rep.	Moore, Rep.	Emth, Rep.	Burrows, Rep.	Long, Rep.	McClure, Rep.
Silver.....	7	43	27	7	20	52	3	2	14	15	33	11	39	12
Spring.....	2	21	28	5	13	37	5	2	8	15	15	6	28	11
Tilden.....	11	40	47	24	22	73	1	10	18	22	37	19	53	14
Willow—														
Quimby.....	7	28	60	10	18	69	8	15	14	12	40	8	49	25
Washta.....	11	50	76	15	29	79	2	10	18	22	47	16	53	29
Total.....	197	865	1671	289	618	1881	119	234	567	560	926	367	1486	465

CLAY COUNTY

Clay.....	9	27	77	25	49	64	19	10	8	1	65	41	48	11
Douglas.....	8	13	34	6	18	30	6	3	1	4	28	25	21	4
Freeman.....	11	41	61	26	32	66	9	14	10	10	68	44	46	5
Garfield.....	6	48	40	16	49	33	8	19	4	9	44	35	36	17
Greenville.....	3	22	44	4	22	33	4	4	1	4	42	23	23	10
Gillett Grove.....	6	15	45	6	13	27	7	2	2	7	35	23	18	3
Herdland.....	5	17	37	20	27	29	7	5	6	2	39	29	24	7
Lake.....	1	25	31	14	16	40	9	8	2	1	39	33	17	6
Lincoln.....	11	29	39	20	27	55	15	10	3	3	43	33	37	6
Logan.....	11	20	40	5	24	22	12	1	1	2	39	27	16	8
Lone Tree.....	2	37	37	5	18	21	8	2	1	4	38	25	15	7
Meadow.....	5	36	65	17	41	56	9	7	1	8	78	42	48	12
Peterson.....	9	39	101	30	37	99	23	4	10	5	87	69	54	11
Riverton.....	10	29	48	24	38	42	14	4	3	2	66	46	27	16
Sioux—														
1st prec.....	7	18	28	7	19	23	15	4	2	5	24	14	27	3
2d prec.....	1	10	21	6	16	14	1	2	2	26	12	11	16
Spencer.....														
1st prec.....	12	61	197	33	89	129	34	22	7	3	157	103	93	28
2d prec.....	12	48	241	22	85	126	31	17	8	14	158	120	76	37
3d prec.....	11	53	213	39	81	141	30	15	7	9	162	118	83	34
4th prec.....	6	39	135	19	58	89	16	13	3	10	94	52	58	24
Summit.....	4	30	23	9	27	21	2	3	4	2	40	24	22	2
Footoria.....	1	23	30	8	21	25	6	3	1	1	35	27	14	7
Waterford.....	19	30	4	26	24	8	3	1	38	45	9	3
Total.....	151	699	1615	365	833	1209	293	175	98	106	1445	1010	823	271

DICKINSON COUNTY

Arnolds Park.....	6	30	172	81	74	86	28	3	3	6	114	6	114	26
Spirit Lake.....	27	63	302	88	116	259	62	26	7	14	271	24	297	70
Diamond Lake.....	2	12	37	12	18	27	8	6	4	32	4	32	15
Excelsior.....	5	13	33	9	27	17	4	4	3	1	29	1	29	8
Lakeville.....	5	10	32	6	18	25	7	4	3	2	29	11	19	9
Lloyd.....	12	26	38	28	35	9	23	6	2	1	53	4	52	11
Milford.....	7	20	69	11	44	51	15	9	3	1	65	8	61	15
Okoboji.....	7	33	92	20	54	75	21	3	6	3	100	10	94	15
Richland.....	4	30	41	20	32	41	9	4	3	3	58	6	45	26
Silver Lake.....	15	59	74	31	63	63	16	11	6	9	93	19	85	17
Spirit Lake Twp.....	8	40	66	46	30	71	17	3	4	2	84	4	73	22
Superior.....	4	24	72	16	3	43	8	8	4	4	61	8	59	15
Westport.....	3	16	22	6	13	21	3	3	1	2	30	8	28	6
Total.....	105	376	1050	324	527	788	211	90	49	48	1011	112	988	254

IDA COUNTY

Galva.....	18	103	32	13	42	94	20	13	18	18	65	35	58	39
Griggs.....	12	262	112	6	124	208	38	19	28	73	160	70	167	72
Douglas.....	7	83	7	1	42	31	10	9	1	15	27	15	26	16
Battle.....	5	89	17	3	56	39	12	5	15	18	33	26	35	14
Logan.....	5	162	23	60	85	19	19	24	27	40	32	65	38
Silver Creek.....	10	47	47	3	21	75	25	13	14	14	29	25	42	26

IDA COUNTY--Continued

Precincts	Governor				Lieut. Gov.		Secretary State					Auditor State		
	Anderson, Rep.	Bowman, Rep.	Hammill, Rep.	Sironame, Rep.	Buser, Rep.	Kimball, Rep.	Beam, Rep.	Hallett, Rep.	McIntosh, Rep.	Moore, Rep.	Smith, Rep.	Burrows, Rep.	Long, Rep.	McClune, Rep.
Blaine	17	113	52	5	56	105	28	16	26	21	61	53	72	19
Corwin	57	308	420	7	184	468	143	111	76	73	209	156	421	107
Maple	23	114	168	15	98	178	57	60	27	37	64	75	104	56
Garfield	17	66	32	3	38	49	17	15	12	20	22	29	35	18
Grant	10	84	27	2	37	46	17	10	8	18	24	30	30	12
Hayes	16	39	70	8	22	90	29	10	13	27	31	51	47	15
Totals	197	1470	1007	66	770	1468	415	300	262	361	774	597	1092	432

LYON COUNTY

Allison	5	15	25	3	5	35	10	3	4	9	12	15	19	5
Centennial	4	2	8	62	11	59	25	4	6	9	28	35	24	8
Cleveland	6	34	19	9	23	38	14	14	5	7	21	20	26	12
Dale		2	9	94	12	72	29	7	8	13	19	32	32	9
Doon--														
No. 1	8	23	54	10	14	70	23	12	7	17	25	30	34	13
No. 2	10	12	29	14	11	46	12	14	5	10	14	26	20	12
Elgin	12	40	95	26	23	106	38	15	17	15	46	53	43	25
Garfield	5	20	26	15	18	43	22	9	3	17	10	28	20	13
Grant	4	28	33	42	11	64	13	3	2	11	40	25	29	10
Larchwood--														
No. 1	4	10	48	7	10	58	15	8	6	9	20	16	29	13
No. 2	13	7	48	9	18	47	14	14	8	5	22	25	26	8
Liberal	10	35	23	17	15	52	16	9	7	14	18	24	24	14
Logan	4	4	22	35	16	46	18	8	7	6	20	21	25	14
Lyon	4	5	20	52	16	50	15	6	7	8	33	17	34	15
Midland	3	23	23	9	11	36	17	6	5	5	12	20	18	7
Richland	6	12	73	132	45	150	33	19	19	26	95	74	61	52
Riverside	3	25	20	3	8	36	10	6	5	5	14	10	21	8
Rock	3	23	13	17	12	40	10	8	5	14	13	19	23	9
Rock Rapids	50	120	419	115	82	509	130	77	45	53	294	185	268	98
Sioux	13	17	49	6	8	66	23	5	7	9	29	28	31	16
Wheeler	17	73	99	104	40	195	70	18	21	38	70	110	73	27
Total	184	530	1160	781	409	1818	555	265	199	300	853	813	880	388

MONONA COUNTY

Ashton	13	53	116	3	37	130	11	11	13	59	67	23	59	64
Belvidere	2	23	53	2	12	59	2	5	3	22	37	5	30	32
Center	3	26	25	9	24	36	4	4	6	20	20	18	24	12
Cooper	1	55	41		25	52	8	5	3	35	21	22	20	29
Fairview	3	28	32	3	10	52	6	2	6	24	23	12	31	16
Franklin	1	22	57	2	18	57	9	5	6	23	28	12	35	25
Grant (Ticonic)	2	9	23	4	4	30	2	1	2	12	17	9	12	12
Jordan	4	25	47	10	11	68	4	3	7	29	34	18	28	29
Kennebec	5	42	52	4	28	67	5	7	12	40	23	14	25	44
Lake	5	17	20		5	39	4	4	2	20	11	10	15	13
Lincoln	7	28	46	2	14	52	5	4	3	17	39	12	23	30
Maple	7	34	65	7	25	70	12	2	11	34	39	18	25	43
Mapleton	9	41	177	11	40	166	11	13	6	62	105	26	77	88
Onawa--														
1st ward	5	22	56	4	17	63	8	6	5	24	37	9	41	25
2d ward	12	35	99	1	20	104	13	9	4	43	58	18	57	50
3d ward	16	49	148	12	38	167	14	18	12	64	86	27	86	78
4th ward	9	40	98	3	34	104	12	12	7	34	64	26	50	50
Rodney	3	5	17	1	6	20	4	1	1	11	8	4	12	9
Saint Clair	6	51	76	4	15	108	7	6	7	60	35	26	43	46
Sherman	5	44	62		23	82	6	1	5	28	62	7	51	44
Sioux	4	46	24	1	16	51	5	1	5	27	27	10	18	33
Soldier	14	36	137	28	30	172	19	10	9	84	71	43	86	66
Spring Valley	7	59	122	9	10	145	14	6	19	62	62	34	54	65
West Fork	6	18	62	4	21	54	7	3	4	31	31	14	21	27
Willow	6	34	51	2	6	72	7	8	2	32	37	17	37	29
Total	155	842	1712	126	498	2020	199	147	160	897	1042	434	960	939

O'BRIEN COUNTY

Precincts	Governor				Lieut. Gov.		Secretary State					Auditor State		
	Anderson, Rep.	Boyman, Rep.	Hammill, Rep.	Skromme, Rep.	Buser, Rep.	Kimball, Rep.	Beam, Rep.	Haslett, Rep.	McIntosh, Rep.	Moore, Rep.	Smith, Rep.	Burrows, Rep.	Long, Rep.	McClane, Rep.
Baker	2	17	24	7	8	39	4	3	2	17	17	12	17	10
Caledonia	4	14	16	35	10	44	2	3	2	18	27	17	10	24
Carroll	11	25	71	14	15	83	4	4	6	30	49	22	35	34
Center	4	23	58	10	14	64	2	3	3	13	61	12	43	18
Dale	8	21	42	30	16	72	8	4	5	17	43	17	38	19
Floyd	2	9	39	8	8	43	6	1	2	18	26	13	18	18
Franklin	7	79	134	48	53	172	10	20	16	78	100	53	92	62
Grant	1	5	28	17	9	35	2	5	4	15	18	11	18	16
Hartley	11	131	117	35	41	216	22	20	17	81	111	59	115	68
Highland	4	33	53	20	13	66	7	1	4	25	45	20	38	22
Liberty	6	22	42	20	13	63	5	6	5	25	34	13	38	19
Lincoln	4	31	31	6	18	45	7	7	6	16	24	25	15	19
Omega	3	35	23	9	11	46	6	4	3	15	34	21	32	6
Sheldon—														
1st ward	11	22	158	17	23	152	6	15	9	36	111	32	67	63
2d ward	10	19	138	22	19	150	3	16	7	41	103	38	63	51
3d ward	5	6	26	12	5	32	5	3	3	9	17	4	13	11
Summit	14	94	273	34	44	265	17	26	19	80	148	47	188	69
Union	12	18	59	168	78	130	17	14	16	66	74	58	82	42
Waterman	11	21	100	45	18	133	10	4	9	45	73	26	67	42
Total	136	625	1432	557	416	1850	143	159	138	643	1115	505	989	607

OSCEOLA COUNTY

Allison	16	27	43	6	18	57	3	14	6	18	30	20	43	12
Baker	8	24	68	7	18	73	10	20	6	23	27	28	40	11
Fairview	14	24	20	15	26	41	6	18	10	15	13	29	19	9
Gilman	6	11	39	8	13	45	3	19	5	6	21	18	24	13
Goewey	4	13	17	4	7	23	4	4	2	9	12	15	8	8
Harrison	13	16	36	15	15	56	6	20	6	16	15	29	25	8
Holman	16	26	72	7	29	83	8	30	14	16	39	37	48	15
Horton	1	20	6	33	25	26	6	5	5	11	17	18	19	12
Oshvedan	19	56	100	12	36	129	11	31	15	30	54	51	81	28
Viola	19	11	29	1	19	35	3	16	6	11	16	25	18	4
Wilson	8	13	14	8	15	17	5	7	5	7	10	11	11	8
Sibley-Holman	48	72	194	17	69	223	26	93	22	58	76	101	120	43
Total	172	313	638	133	290	808	91	277	101	229	329	379	456	171

PLYMOUTH COUNTY

Akron	13	16	57	25	20	82	21	18	8	22	25	19	55	18
America	1	12	16	3	6	24	9	4	4	5	6	3	20	4
Elgin—														
No. 1	2	15	27	7	9	34	10	7	4	9	17	9	31	9
No. 2	8	4	16	3	8	19	5	1	1	40	10	3	15	3
Elkhorn	1	18	30	13	10	40	7	11	4	8	11	7	19	18
Fredonia	1	9	6	3	6	10	4	3	1	2	4	3	7	3
Garfield	27	47	174	77	76	193	57	32	19	42	86	40	102	101
Grant	7	58	32	6	21	40	19	5	2	14	26	9	47	6
Hancock	4	39	16	6	22	35	11	2	10	5	13	14	26	6
Henry	7	18	22	7	11	34	12	4	4	11	13	7	30	9
Hungerford	14	34	110	8	46	104	27	29	16	24	48	26	58	51
Johnson	7	26	17	1	13	31	11	8	5	7	10	7	25	4
Le Mars—														
1st ward	16	52	132	14	55	137	34	54	16	24	56	28	117	27
2d ward	16	44	152	12	38	144	37	57	20	21	54	21	120	39
3d ward	25	51	77	14	43	97	27	50	9	23	35	27	96	12
Liberty	16	14	41	5	18	53	22	7	3	7	15	15	46	6
Lincoln	12	12	28	4	12	36	17	6	3	10	14	9	30	13
Marion	1	19	14	2	9	22	6	2	2	8	10	6	12	10
Meadow	10	21	18	4	20	27	6	6	4	7	25	13	22	7
Perry	13	62	51	11	30	82	29	18	23	19	26	18	64	24
Plymouth	32	32	138	7	33	138	35	51	10	21	46	26	87	45
Portland	17	18	44	14	19	64	24	9	13	19	18	9	51	15
Preston	9	19	13	1	12	28	9	2	...	10	19	11	27	2
Remsen	19	34	88	34	27	122	27	14	16	86	49	34	87	18

PLYMOUTH COUNTY—Continued

Precincts	Governor				Lieut. Gov.		Secretary State					Auditor State		
	Anderson, Rep.	Bowman, Rep.	Hannell, Rep.	Skromme, Rep.	Buser, Rep.	Kimball, Rep.	Bean, Rep.	Harlett, Rep.	McIntosh, Rep.	Moore, Rep.	Smith, Rep.	Burrows, Rep.	Long, Rep.	McClure, Rep.
Sioux.....	10	34	56	13	33	59	29	3	15	13	17	9	52	19
Stanton.....	8	18	20	3	9	35	14	6	3	6	15	10	24	10
Union.....	6	28	39	11	26	41	11	12	8	11	16	8	27	22
Washington.....	9	18	30	7	15	35	12	9	6	8	11	3	39	9
Westfield—														
No. 1.....	3	9	10	4	7	16	7	3	1	6	5	6	11	7
No. 2.....	6	13	15	4	11	18	12	3	1	5	7	2	18	6
Total.....	319	774	1489	322	665	1800	551	436	237	443	707	402	1365	523

SAC COUNTY

Boyer Valley.....	14	104	94	7	65	119	14	12	20	57	68	39	78	50
Cedar—														
East.....	6	14	25	4	14	27	6	2	1	14	20	10	28	2
West.....	2	21	65	12	22	68	12	9	6	20	45	21	52	16
Clinton.....	13	86	54	6	52	78	10	1	18	38	51	25	78	31
Cook.....	7	32	38	4	23	56	8	2	6	28	33	9	52	14
Coon Valley.....	5	54	37	8	32	57	8	7	6	32	38	21	53	13
Delaware.....	11	36	82	8	28	88	3	6	9	41	51	27	54	25
Douglas.....	6	27	49	16	23	60	4	3	4	32	39	27	44	6
Eden.....	8	12	21	6	14	32	5	1	8	18	11	9	17	18
Eureka.....	30	49	147	9	45	157	12	9	21	77	76	33	101	63
Jackson.....	7	36	35	4	13	55	3	3	5	24	36	25	33	11
Levey.....	6	104	81	7	62	94	15	9	5	70	49	32	103	14
Richland.....	64	133	231	18	69	308	55	23	37	129	103	72	197	92
Sac—														
East.....	8	49	35	2	21	56	10	7	7	34	17	15	43	18
West.....	2	51	11	2	28	27	3	2	3	21	15	8	33	7
Sac City—														
1st ward.....	12	38	59	2	17	74	4	3	8	24	45	20	44	20
2d ward.....	16	62	153	11	26	155	14	16	12	48	94	41	108	37
3d ward.....	18	57	109	9	29	130	5	15	9	36	83	40	85	20
4th ward.....	16	78	125	5	34	145	12	10	13	58	84	42	94	24
Viola—														
East.....	3	25	12	3	19	16	1	2	3	12	9	8	16	4
West.....	3	23	28	2	20	31	4	2	3	23	17	15	29	3
Wall Lake.....	11	83	156	8	65	162	9	31	10	80	92	54	114	42
Wheeler.....	17	47	82	16	40	104	11	8	19	52	45	30	97	12
Total.....	285	1221	1709	169	781	2099	228	183	233	968	1120	623	1553	542

SIOUX COUNTY

Buncombe.....	1	13	13	5	7	24	2	5	3	20	8	7	15
Capel.....	4	72	23	6	27	64	5	5	24	32	24	23	32
Center.....	17	35	44	7	30	61	5	5	22	34	26	33	36
Chatsworth-Logan.....	2	4	10	3	1	15	3	1	4	8	2	3	10
Eagle.....	2	21	18	8	10	31	6	3	5	6	16	7	20
East-Orange.....	4	33	12	12	19	27	3	6	12	14	10	17	10
Floyd.....	9	55	75	10	26	101	9	11	37	10	39	26	51
Garfield.....	3	14	25	3	17	17	2	5	9	14	7	10	11
Grant.....	2	17	32	39	25	52	4	7	13	12	36	27	22
Hawarden—													
First.....	2	8	14	3	9	11	5	5	4	11	4	6	8
Second.....	19	25	102	11	31	103	4	4	31	12	97	21	48
Logan.....	7	46	57	9	18	67	2	4	24	8	49	24	21
Holland.....	7	114	48	7	30	100	7	6	25	30	51	30	57
Lincoln.....	18	26	93	19	39	102	10	17	26	37	39	27	65
Lynn.....	6	18	35	9	19	41	4	1	18	12	24	18	23
Nassau.....	8	45	98	13	32	104	6	9	53	30	33	33	45
Orange City.....	16	131	233	32	82	254	26	28	65	63	180	56	185
Plato.....	3	43	20	5	22	38	3	5	10	15	21	20	16
Reading.....	5	42	146	10	33	132	6	20	52	29	56	31	53
Rock.....	11	25	96	15	39	91	6	17	36	24	35	25	52
Settlers.....	2	6	6	12	5	12	2	2	9	2	3	7	4
Sheridan.....	15	52	55	14	29	85	9	9	23	22	44	29	32
Sherman.....	16	49	82	12	65	86	8	11	49	32	37	30	44
Sioux.....	2	7	20	4	15	16	4	6	6	15	6	6	18

SIoux COUNTY—Continued

Precincts	Governor				Lieut. Gov.		Secretary State					Auditor State		
	Anderson, Rep.	Bowman, Rep.	Hawmill, Rep.	Sikronme, Rep.	Buser, Rep.	Kimball, Rep.	Bean, Rep.	Hazlett, Rep.	McIntosh, Rep.	Moore, Rep.	Smith, Rep.	Burrows, Rep.	Long, Rep.	McClune, Rep.
Sioux Center.....	26	59	180	12	59	178	7	12	56	42	117	52	89	90
Washington.....	1	14	5	2	5	17	1	2	2	4	14	5	8	7
Welcome.....	21	53	51	10	30	86	6	5	37	26	38	21	35	47
West-Branch.....	9	56	54	11	29	77	5	4	17	27	47	25	37	31
Total.....	236	1086	1647	303	743	1992	155	203	672	537	1092	615	987	896

WOODBURY COUNTY

Arlington.....	26	63	175	10	60	149	18	26	64	43	54	49	54	102
Banner.....	10	29	91	2	28	81	8	10	40	24	25	15	42	46
Concord.....	4	20	32	3	17	36	6	2	14	12	18	8	19	19
Floyd.....	21	43	113	9	51	122	10	23	47	41	39	36	51	69
Grange.....	7	65	29	2	18	27	1	3	13	16	19	9	10	20
Grant.....	9	41	93	6	28	93	13	5	38	35	20	29	47	38
Kedron—														
First.....	12	17	59	16	22	56	7	10	18	17	17	17	17	32
Second.....	28	90	178	12	50	173	19	16	49	56	52	69	62	69
Lakeport.....	7	15	28	4	12	32	5	9	9	11	9	10	14	21
Liberty.....	14	45	79	5	33	83	8	14	26	21	34	24	24	56
Liston.....	7	65	76	3	33	88	6	8	21	31	49	25	46	32
Little Sioux.....	17	46	153	19	49	134	19	8	56	34	42	37	58	60
Miller.....	14	49	95	9	37	93	13	17	31	29	34	52	37	34
Morgan.....	7	51	41	5	25	41	5	6	23	11	17	20	23	19
Moville.....	7	13	39	3	16	41	3	7	21	9	15	18	4	30
Oto.....	24	86	139	7	50	138	23	14	51	43	56	45	76	56
Rock—														
1st prec.....	7	75	76	10	25	22	7	17	29	18	44	29	40	36
2d prec.....	7	54	104	19	45	78	5	13	34	27	26	29	39	42
Rutland.....	27	80	164	18	48	181	15	25	48	67	51	54	69	65
Sloan.....	21	89	103	6	56	144	10	17	53	35	72	31	41	109
Union.....	32	98	145	37	66	184	19	37	63	47	59	50	69	89
West Fork.....	8	25	62	4	28	58	4	8	29	23	19	15	27	38
Willow.....	9	33	86	6	36	71	7	13	37	16	25	16	40	43
Wolf Creek.....	16	38	77	8	32	79	9	7	34	21	32	38	24	42
Woodbury.....	12	70	87	11	48	121	13	12	49	39	35	40	48	63
Sioux City—														
1st prec.....	12	55	129	9	43	140	16	34	47	21	52	50	65	42
2d prec.....	18	60	162	18	64	170	19	51	67	38	58	47	78	82
3d prec.....	37	95	253	30	91	269	36	66	104	50	76	71	148	97
4th prec.....	21	76	151	12	62	177	26	31	53	44	70	49	84	78
5th prec.....	34	79	213	14	79	225	28	37	72	58	84	77	109	84
6th prec.....	30	121	357	21	119	341	37	87	96	59	127	92	140	106
7th prec.....	21	49	181	15	66	162	19	32	56	40	74	71	79	61
8th prec.....	24	49	152	9	63	150	16	33	60	23	64	45	72	72
9th prec.....	15	62	110	13	49	122	13	25	48	33	48	32	82	47
10th prec.....	10	19	107	6	33	80	13	21	28	18	35	28	43	34
11th prec.....	10	63	177	8	51	164	19	61	44	37	56	41	87	67
12th prec.....	25	51	137	21	69	136	17	27	41	42	54	40	68	62
13th prec.....	17	61	218	8	57	201	22	49	62	41	71	46	99	97
13a prec.....	11	77	469	9	108	383	31	75	117	80	150	95	173	174
14th prec.....	23	79	221	7	76	210	20	43	71	52	92	60	103	104
14a prec.....	7	54	269	7	58	224	16	42	87	45	79	49	92	78
15th prec.....	32	75	183	27	80	187	20	40	77	41	74	51	106	68
16th prec.....	39	146	271	31	110	309	49	79	88	71	103	102	164	120
17th prec.....	35	164	535	28	128	529	48	128	134	121	199	117	267	216
17a prec.....	8	45	232	8	50	200	17	54	64	42	75	41	108	98
18th prec.....	36	121	157	23	90	210	36	46	59	50	88	81	114	72
19th prec.....	17	80	177	12	79	179	18	52	91	29	64	67	63	109
20th prec.....	23	65	85	11	48	102	18	50	40	23	42	33	65	35
20a prec.....	29	41	74	8	33	101	19	17	32	19	43	35	60	34
21st prec.....	18	28	38	8	33	51	8	8	26	16	29	25	24	27
22d prec.....	19	29	87	13	30	98	14	9	24	37	31	28	41	36
23d prec.....	30	67	134	16	49	153	22	22	55	40	47	48	73	50
24th prec.....	36	36	237	39	76	275	32	58	78	80	103	78	147	100
25th prec.....	35	101	229	31	91	262	38	59	82	52	112	78	157	89
26th prec.....	25	93	411	35	109	378	46	68	109	80	148	114	186	147
26a prec.....	12	65	281	43	78	242	26	50	89	45	78	76	116	90
27th prec.....	19	83	260	21	91	247	49	39	70	63	92	83	130	73
Total.....	1074	3521	9022	795	3184	8992	1061	1820	3050	2218	3381	2715	4322	3879

PRIMARY ELECTION

(In this and following primary election tables returns are shown only where there were contests)

Semi-official canvass by counties of the vote cast at the primary election June 4, 1928, for candidates for governor and lieutenant governor.

Counties	Governor				Lieutenant Governor	
	M. E. Anderson Rep.	M. L. Bowman Rep.	John Hammill Rep.	Lars J. Skromme Rep.	Jonas D. Buser Rep.	Clem F. Kimball Rep.
Adair.....	140	573	1,574	212	289	1,880
Adams.....	108	630	812	155	414	1,107
Allamakee.....	302	544	1,596	362	685	1,630
Appanoose.....	309	1,078	2,745	180	1,071	2,711
Audubon.....	93	355	1,072	353	345	1,273
Benton.....	167	267	1,057	125	739	532
Black Hawk.....	396	1,727	7,430	215	1,770	5,953
Boone.....	213	1,025	2,342	943	1,168	2,027
Bremer.....	137	238	1,531	31	379	1,274
Buchanan.....	146	895	2,245	61	344	2,296
Buena Vista.....	276	1,027	2,036	753	498	2,807
Butler.....	178	690	2,292	197	455	2,235
Calhoun.....	228	1,210	900	225	262	1,493
Carroll.....	53	547	968	118	352	1,003
Cass.....	92	915	1,751	133	423	2,191
Cedar.....	208	783	1,548	71	1,071	1,153
Cerro Gordo.....	399	1,535	5,587	562	904	5,496
Cherokee.....	197	865	1,871	289	618	1,881
Chickasaw.....	146	307	933	182	325	990
Clarke.....	82	512	1,006	102	244	1,182
Clay.....	151	699	1,615	365	833	1,209
Clayton.....	252	849	2,251	106	521	2,537
Clinton.....	1,327	2,043	2,882	97	2,012	3,330
Crawford.....	308	536	734	66	539	672
Dallas.....	231	1,336	2,607	353	670	3,109
Davis.....	177	309	917	63	426	855
Decatur.....	178	512	1,192	146	306	1,490
Delaware.....	148	875	3,007	72	1,060	2,231
Des Moines.....	604	596	2,676	135	1,603	1,998
Dickinson.....	105	376	1,050	324	627	788
Dubuque.....	65	692	2,134	139	569	1,986
Emmet.....	162	947	1,150	703	755	1,517
Fayette.....	449	865	3,408	370	751	3,671
Floyd.....	129	757	1,986	222	795	1,681
Franklin.....	351	660	1,809	352	609	1,508
Fremont.....	80	55	620	8	87	623
Greene.....	306	913	1,257	124	445	1,226
Grundy.....	155	541	1,834	433	447	1,941
Guthrie.....	80	2,200	1,235	110	580	2,307
Hamilton.....	294	1,553	1,267	1,527	1,206	2,429
Hancock.....	281	891	1,704	699	493	2,263
Hardin.....	209	789	2,638	782	383	2,350
Harrison.....	428	448	1,982	81	335	2,328
Henry.....	278	779	1,984	118	714	1,954
Howard.....	130	419	1,260	104	505	1,118
Humboldt.....	216	868	808	876	455	1,758
Ida.....	197	1,470	1,007	66	770	1,468
Iowa.....	315	650	1,218	190	479	1,075
Jackson.....	89	722	1,342	135	218	1,307
Jasper.....	138	1,045	2,894	255	539	3,228
Jefferson.....	206	972	1,963	108	662	2,077
Johnson.....	72	311	1,153	59	575	857
Jones.....	65	300	1,459	25	540	1,118
Keokuk.....	109	876	1,729	89	810	1,511
Kossuth.....	412	1,647	1,649	1,298	1,271	2,688
Lee.....	403	652	2,531	83	839	2,058
Linn.....	239	1,894	8,424	250	2,246	5,719
Louisa.....	164	706	1,412	63	1,154	1,013

Counties	Governor				Lieutenant Governor	
	M. E. Anderson Rep.	M. L. Bowman Rep.	John Hammill Rep.	Lars J. Skromme Rep.	Jonas D. Buser Rep.	Clem F. Kimball Rep.
Lucas.....	414	878	1,577	120	798	1,868
Lyon.....	184	530	1,160	781	409	1,818
Madison.....	148	1,075	1,444	141	390	1,963
Mahaska.....	511	647	2,274	96	714	1,878
Marion.....	114	1,203	2,079	170	590	2,292
Marshall.....	297	695	2,992	678	729	2,687
Mills.....	106	294	1,339	29	112	1,497
Mitchell.....	225	1,003	1,400	780	872	1,833
Monona.....	155	842	1,712	126	498	2,020
Monroe.....	356	1,613	2,208	192	1,235	2,463
Montgomery.....	321	645	2,479	212	392	2,696
Muscatine.....	105	463	2,088	181	1,298	858
O'Brien.....	130	625	1,432	557	416	1,850
Osceola.....	172	313	638	133	290	808
Page.....	168	544	1,839	70	335	1,983
Palo Alto.....	244	874	1,965	702	900	2,151
Plymouth.....	319	774	1,489	322	665	1,800
Pocahontas.....	236	1,211	1,086	520	683	1,408
Polk.....	1,706	8,233	16,721	1,189	3,250	16,241
Pottawattamie.....	350	912	4,360	640	738	5,330
Poweshiek.....	197	951	1,688	104	725	1,797
Ringgold.....	228	894	1,325	179	731	1,478
Sac.....	285	1,221	1,709	169	761	2,089
Scott.....	641	720	6,102	322	3,189	2,727
Shelby.....	72	416	892	88	130	1,020
Sioux.....	236	1,086	1,847	303	743	1,992
Story.....	129	675	3,147	2,785	1,286	3,472
Tama.....	242	613	2,182	291	423	2,444
Taylor.....	157	1,131	1,854	69	508	2,222
Union.....	142	1,466	1,776	124	491	2,303
Van Buren.....	81	1,209	1,667	133	702	1,917
Wapello.....	573	1,008	3,270	85	1,134	3,067
Warren.....	180	639	1,504	211	359	1,819
Washington.....	468	849	1,917	97	1,181	1,661
Wayne.....	235	361	931	134	471	1,042
Webster.....	483	1,404	3,551	962	1,892	2,509
Winnebago.....	215	480	812	1,882	830	1,749
Winneshiek.....	196	459	2,012	830	483	2,411
Woodbury.....	1,074	3,521	9,022	795	3,184	8,992
Worth.....	178	275	1,039	814	376	1,439
Wright.....	231	1,182	1,563	1,044	645	2,656
Total.....	25,858	92,321	215,705	35,210	75,763	220,362

PRIMARY ELECTION

Semi-official canvass by counties of vote cast at the primary election June 4, 1928, for candidates for secretary of state and auditor of state.

Counties	Secretary of State					Auditor of State		
	Walter H. Beam Rep.	John M. Hazlett Rep.	J. A. McIntosh Rep.	E. J. Moore Rep.	Ed. M. Smith Rep.	O. C. Burrows Rep.	J. W. Long Rep.	J. C. McClune Rep.
Adair	131	56	88	156	1,835	558	841	644
Adams	182	57	513	205	473	429	541	391
Allamakee	140	337	489	365	931	561	947	751
Appanoose	382	238	372	1,160	1,555	635	1,045	1,952
Audubon	460	124	100	224	625	446	826	247
Benton	701	192	61	91	220	778	131	502
Black Hawk	1,148	1,646	1,448	953	3,597	1,924	3,914	1,474
Boone	153	182	1,070	800	899	306	2,004	905
Bremer	143	495	54	168	796	282	961	309
Buchanan	117	412	668	609	801	672	789	1,018
Buena Vista	247	416	190	579	1,781	569	1,585	948
Butler	173	1,338	169	357	593	829	1,323	576
Calhoun	614	445	125	217	540	394	497	978
Carroll	95	112	285	274	545	328	523	408
Cass	150	127	588	350	1,251	267	1,359	723
Cedar	682	294	145	455	521	879	760	385
Cerro Gordo	187	5,437	292	356	816	898	2,910	2,386
Cherokee	119	234	567	560	926	367	1,486	465
Chickasaw	65	523	91	236	402	265	483	470
Clarke	394	58	294	61	630	218	871	267
Clay	293	175	88	106	1,445	1,010	823	271
Clayton	339	1,068	255	400	955	1,182	1,154	573
Clinton	1,933	590	451	874	1,271	1,845	1,656	1,442
Crawford	206	50	176	161	784	297	107	860
Dallas	914	433	144	342	2,000	457	1,840	1,247
Davis	85	213	92	614	313	195	272	744
Decatur	167	50	1,388	76	264	143	1,485	240
Delaware	276	333	240	457	1,967	394	2,455	463
Des Moines	336	750	285	1,135	823	816	1,582	733
Dickinson	211	90	49	48	1,011	112	988	254
Dubuque	737	198	90	97	1,202	896	1,473	148
Emmet	137	232	154	727	939	297	1,069	829
Fayette	284	911	956	699	1,367	851	2,482	791
Floyd	145	1,362	132	392	433	362	1,577	400
Franklin	380	346	249	239	1,243	670	1,017	542
Fremont	191	71	85	86	249	123	214	311
Greene	142	167	33	645	939	378	772	824
Grundy	202	288	155	380	1,322	459	1,357	418
Guthrie	183	185	539	585	1,335	880	1,293	539
Hamilton	213	344	593	632	1,839	385	2,681	513
Hancock	89	1,035	288	353	1,007	496	1,146	821
Hardin	498	426	170	100	1,920	162	2,373	411
Harrison	769	318	266	334	856	393	1,159	896
Henry	246	254	474	738	850	509	1,241	669
Howard	416	299	121	181	617	254	947	328
Humboldt	122	274	545	390	798	264	1,401	395
Ida	415	300	262	361	774	597	1,092	432
Iowa	265	59	47	613	824	524	327	1,018
Jackson	725	307	106	110	521	900	466	323
Jaeger	356	222	216	1,316	1,501	243	2,238	1,187
Jefferson	280	101	144	1,535	542	336	981	1,269
Johnson	80	99	88	608	512	573	490	252
Jones	115	70	58	654	652	285	922	296
Keokuk	231	123	347	1,108	547	176	773	1,485
Kossuth	339	522	261	1,160	1,592	523	2,305	794
Lee	126	298	606	744	990	1,038	1,092	585
Linn	1,191	2,865	1,761	1,063	1,254	1,377	4,354	2,064
Louis	136	151	88	404	1,057	260	515	911
Lucas	524	80	492	593	892	657	1,097	688
Lyon	555	265	199	300	853	613	880	388

Counties	Secretary of State					Auditor of State		
	Walter H. Beam Rep.	John M. Haslett Rep.	J. A. McIntosh Rep.	E. J. Moore Rep.	Ed. M. Smith Rep.	O. C. Burrows Rep.	J. W. Long Rep.	J. C. McClune Rep.
Madison.....	274	417	93	122	1,831	163	1,678	486
Mahaska.....	421	498	302	371	1,237	215	683	1,351
Marion.....	1,247	173	131	389	876	423	1,179	1,272
Marshall.....	304	204	704	931	1,480	1,276	1,971	319
Mills.....	176	78	104	411	722	539	653	198
Mitchell.....	128	1,196	215	371	637	956	998	413
Monona.....	199	147	180	897	1,042	434	960	939
Monroe.....	285	211	267	1,512	1,327	330	1,731	1,526
Montgomery.....	294	780	364	316	1,170	492	1,114	1,075
Muscatine.....	84	818	359	124	719	288	185	1,384
O'Brien.....	143	169	135	643	1,115	505	989	607
Osceola.....	91	277	101	229	329	379	466	171
Page.....	199	114	381	733	743	715	1,012	384
Palo Alto.....	152	768	240	400	1,423	841	1,522	473
Plymouth.....	551	438	237	443	707	402	1,365	523
Pocahontas.....	131	121	738	469	680	451	632	1,013
Polk.....	3,554	2,126	1,431	3,507	9,392	4,172	11,750	4,150
Pottawattamie.....	473	338	294	1,648	2,473	2,040	2,091	1,036
Poweshiek.....	207	585	360	441	823	455	838	1,143
Ringgold.....	184	81	822	136	1,046	276	1,285	637
Sac.....	228	183	233	968	1,120	623	1,533	542
Scott.....	355	2,492	569	216	2,452	3,999	1,549	300
Shelby.....	71	45	70	451	698	13	1,054	115
Sioux.....	155	203	672	537	1,092	615	987	896
Story.....	661	308	432	481	2,807	685	2,423	1,472
Tama.....	356	248	144	405	1,682	1,047	1,288	446
Taylor.....	667	450	373	372	880	406	1,182	942
Union.....	250	328	578	265	1,425	799	1,108	644
Van Buren.....	270	107	282	877	955	792	809	774
Wapello.....	135	95	184	3,510	335	456	888	2,700
Warren.....	1,543	141	74	94	546	244	1,373	458
Washington.....	202	620	332	867	597	290	1,422	897
Wayne.....	153	55	456	470	370	499	631	329
Webster.....	2,239	776	265	344	788	317	3,190	993
Winnebago.....	146	775	387	447	762	348	1,459	654
Winnesbick.....	787	418	231	399	1,006	423	1,699	546
Woodbury.....	1,061	1,820	3,050	2,219	3,381	2,715	4,322	3,879
Worth.....	369	725	125	133	461	264	773	603
Wright.....	226	600	155	773	1,523	961	1,535	525
Total.....	89,936	48,541	35,251	57,437	112,619	65,005	139,229	80,006

PRIMARY ELECTION

Returns of vote at primaries June 4, 1928, for nomination of candidates for congress in districts where there were contests.

THIRD DISTRICT

COUNTIES	Henry G. Langworthy Rep.	T. J. B. Robinson Rep.	Geo. W. Wood Rep.
Black Hawk	249	3,781	5,515
Bremer	78	1,280	443
Buchanan	139	1,693	1,537
Butler	130	2,032	1,107
Delaware	334	2,611	890
Dubuque	745	1,800	292
Franklin	230	2,462	510
Hardin	577	2,039	842
Wright	231	2,724	615
Total	2,713	20,422	11,751

FOURTH DISTRICT

COUNTIES	Gilbert N. Haugen Rep.	J. A. Nelson Rep.
Allamakee	1,648	1,047
Cerro Gordo	4,879	2,323
Chickasaw	1,026	539
Clayton	1,911	1,346
Fayette	2,693	1,851
Floyd	1,711	1,121
Howard	1,294	653
Mitchell	2,207	915
Winneshiek	1,901	1,751
Worth	1,296	971
Total	20,571	12,517

SEVENTH DISTRICT

COUNTIES	Cassius C. Dowell Rep.	W. B. Hanes Rep.	Wm. W. Klein Rep.	Chas. W. Lyon Rep.
Dallas	2,416	181	177	1,172
Madison	1,568	221	138	491
Marion	2,126	124	214	735
Polk	14,375	1,589	1,502	6,069
Story	3,396	422	284	920
Warren	1,514	113	132	570
Total	25,395	2,650	2,447	9,957

NINTH DISTRICT

COUNTIES	O. J. McManus Rep.	M. B. Pitt Rep.	W. C. Ratcliff Rep.	C. E. Swanson Rep.	E. W. Vincent Rep.	W. J. Burke Dem.	C. F. Paschel Dem.
Adair	163	154	181	377	1,361	104	82
Audubon	125	111	591	155	700	186	110
Cass	181	230	884	324	1,000	204	100
Guthrie	124	266	199	134	2,458	121	58
Harrison	164	1,389	541	326	424	757	158
Mills	72	194	806	240	358	188	122
Montgomery	61	213	2,711	311	259	112	79
Pottawattamie	482	1,326	1,144	2,708	669	625	603
Shelby	108	264	394	259	354	481	442
Total	1,480	4,147	7,451	4,834	7,583	2,778	1,754

ELEVENTH DISTRICT

COUNTIES	B. J. Bergeson Rep.	Ed H. Campbell Rep.	Stewart Gilman Rep.	Robert Hunter Rep.	Gerrit Klay Rep.	Jacob Prichard Rep.
Buena Vista	733	1,227	942	134	346	250
Cherokee	315	1,345	699	128	219	225
Clay	294	917	735	167	260	144
Dickinson	230	591	403	123	106	133
Ida	107	2,150	182	58	133	149
Lyon	390	700	762	91	481	218
Monona	234	378	227	69	45	1,958
O'Brien	274	736	518	61	742	163
Osceola	171	499	317	55	137	47
Plymouth	383	921	766	256	332	199
Sac	319	1,653	452	98	215	459
Sioux	415	788	411	57	1,500	182
Woodbury	1,333	3,293	7,216	809	331	2,004
Total	5,198	15,198	13,630	2,106	4,847	6,131

SPECIAL ELECTION HELD JUNE 4, 1928, TO FILL VACANCY IN OFFICE OF REPRESENTATIVE IN CONGRESS IN NINTH DISTRICT

COUNTIES	Earl W. Vincent Rep.	W. J. Burke Dem.
Adair	2,041	308
Audubon	1,505	422
Cass	2,651	512
Guthrie	3,023	526
Harrison	2,096	1,986
Mills	1,426	582
Montgomery	2,676	433
Pottawattamie	4,646	2,202
Shelby	1,296	1,089
Total	21,360	8,060

PRIMARY ELECTION

Semi-official canvass by counties of vote cast at primary election held June 4, 1928, for republican and democratic nominations for state senators in districts where there were contests.

SECOND DISTRICT

COUNTIES	Blackford Rep.	Fulton Rep.
Jefferson	1,730	1,548
Van Buren	1,667	1,356
Total	3,397	2,904

THIRD DISTRICT

COUNTIES	Carroll Rep.	Swan Rep.	Ellis Dem.	Rice Dem.
Appanoose	2,057	1,767	602	612
Davis	1,153	.194	1,275	339
Total	3,210	1,961	1,877	951

FOURTH DISTRICT

COUNTIES	Kent Rep.	Wennerstrum Rep.
Lucas	1,743	1,369
Wayne	802	795
Total	2,545	2,164

FIFTH DISTRICT

COUNTIES	Ickis Rep.	Parsons Rep.
Decatur	983	788
Ringgold	1,328	894
Union	1,535	1,694
Total	3,846	3,376

EIGHTH DISTRICT

COUNTIES	C. C. Anderson Rep.	C. L. Anderson Rep.	Cochrane Rep.
Mills	408	303	906
Montgomery	1,088	615	1,958
Total	1,496	918	2,864

ELEVENTH DISTRICT

COUNTIES	Harrison Rep.	Lowe Rep.
Clarke	643	1,043
Warren	984	1,018
Total	1,627	2,061

FIFTEENTH DISTRICT

COUNTIES	Aldrich Rep.	Clark Rep.
Marion	1,280	1,907
Monroe	1,341	2,259
Total	2,621	4,166

SEVENTEENTH DISTRICT

COUNTIES	Bissell Rep.	Mills Rep.
Audubon	867	605
Dallas	2,164	1,732
Guthrie	1,483	1,141
Total	4,514	3,478

TWENTY-THIRD DISTRICT

COUNTIES	Browne Rep.	Millhaem Rep.
Jackson	971	847
Total	971	847

TWENTY-SIXTH DISTRICT

COUNTIES	Clark Rep.	Stepanek Rep.
Linn	5,744	4,332
Total	5,744	4,332

TWENTY-SEVENTH DISTRICT

COUNTIES	Anderson Rep.	Cavanaugh Rep.	Kime Rep.
Calhoun	814	572	398
Webster	2,216	2,289	1,302
Total	3,030	2,861	1,700

TWENTY-EIGHTH DISTRICT

COUNTIES	Conaway Rep.	Lounsberry Rep.	McLeland Rep.	Maxfield Rep.
Marshall	1,237	1,097	1,454	1,077
Total	1,237	1,097	1,454	1,077

PRIMARY VOTE CAST FOR STATE SENATORS—CONTINUED

THIRTY-FIRST DISTRICT

COUNTIES	Criswell Rep.	Doran Rep.	Lockard Rep.
Boone	917	2,350	1,117
Story	892	2,880	1,377
Total	1,809	5,230	2,494

THIRTY-SECOND DISTRICT

COUNTIES	Short Rep.	Stoddard Rep.
Woodbury	6,773	7,406
Total	6,773	7,406

THIRTY-NINTH DISTRICT

COUNTIES	Christophel Rep.	Ramsey Rep.
Bremer	1,396	486
Butler	1,807	1,650
Total	3,203	2,136

FORTY-THIRD DISTRICT

COUNTIES	Clark Rep.	Hall Rep.	Knutson Rep.
Cerro Gordo	4,815	809	2,952
Franklin	985	582	1,527
Hancock	1,031	653	1,514
Total	6,831	2,044	5,993

FORTY-SIXTH DISTRICT

COUNTIES	Held Rep.	McDonald Rep.	Wormley Rep.
Cherokee	759	2,085	216
Ida	751	1,403	229
Plymouth	2,064	628	307
Total	3,574	4,116	752

FORTY-SEVENTH DISTRICT

COUNTIES	Breckenridge Rep.	Patterson Rep.
Clay	1,276	1,014
Dickinson	916	598
Emmet	1,497	1,075
Kossuth	1,352	3,610
Palo Alto	2,493	1,268
Total	7,534	7,565

PRIMARY ELECTION

Semi-official canvass of votes cast by counties at the primary election held June 4, 1928, for candidates for the republican and democratic nominations for representative in the general assembly in all instances where the nominations were contested and in all instances where two were to be nominated on the same ticket.

R.—Republican. D.—Democrat.

District	Counties and Candidates	Votes	District	Counties and Candidates	Votes
1	Lee— John R. Irwin R. J. P. Kennedy R. Wm. Paisley D. Geo. W. Potts D.	1,936 1,651 1,020 860	20	Henry— D. A. Feun R. Walford Lindeen R. Z. S. Rathiff R.	706 922 1,549
2	Van Buren— A. L. Doud, Jr. R. Jennie Nagle Edmondson R. A. H. Mounes R.	886 763 1,417	23	Washington— C. S. Cummings R. C. O. Dayton R.	1,244 1,767
4	Appanoose— Howard Ballew R. Robert Caldwell R.	1,889 1,888	24	Keokuk— M. E. Blom D. L. E. Wallace D.	202 500
5	Wayne— Warren H. Burton R. Willis R. Richard R.	877 740	27	Warren— W. C. Moffitt R. B. F. Read R. I. Townsend R.	817 1,068 381
6	Decatur— W. H. Campbell R. J. F. Gill R.	1,228 759	29	Adair— S. Fleming R. J. W. Roberts R. H. R. Soule R.	1,007 1,001 420
7	Ringgold— A. T. Bennett R. D. A. Vaughn R.	1,083 1,471	30	Cass— Chas W. Huff R. L. B. Shannon R.	1,327 1,386
8	Taylor— R. W. Cox R. F. A. Hines R.	1,546 1,516	31	Pottawattamie— Edward D. Carr R. Harry M. Greene R. Wilber F. Hubbard R. Clarence L. Johnson D. Frank Snyder D.	2,203 3,854 2,799 933 908
12	Montgomery— Homer Hush R. F. J. Liken R. R. J. Swanson R. Lee Williams R.	1,517 373 1,068 474	32	Harrison— E. J. Cole R. Hugh J. Tamisiea R.	1,505 1,504
14	Union— Geo. C. Figgins R. Roy G. Hayden R.	2,191 895	37	Polk— E. A. Elliott R. L. V. Feike R. Harry B. Grund R. Florence A. Harsh R. Walter B. Reno R. Geo. W. Rhine R.	9,999 5,639 5,851 5,294 7,375 1,984
16	Lucas— E. J. Giles R. James R. Randall R.	1,117 1,790	38	Jasper— Chas. E. Baker R. S. E. Tennant R.	2,328 1,564
17	Monroe— Henry S. Berry R. H. D. Mabry R.	2,665 1,678	39	Poweshick— Dale Livingston R. Asel McClirath R.	1,261 1,416
18	Wapello— Edmond J. Bradley R. Enos C. Greninger R. L. W. Hall R. Leonard Simmer R.	909 1,620 1,821 2,974	43	Scott— Frank W. Elliott R. John T. Hansen R. Bernard H. Gaessling D. Henry Hehnke D.	5,631 5,394 1,048 988
19	Jefferson— W. C. Hunt R. H. C. Pattison R.	1,192 1,791			

PRIMARY VOTE CAST FOR STATE REPRESENTATIVES—Continued
R.—Republican. D.—Democrat.

District	Counties and Candidates	Votes	District	Counties and Candidates	Votes
44	Cedar— William T. Gilmore R. Julius Miller R.	1,440 1,157	66	Black Hawk— F. J. Eighrsey R. C. A. Hollis R. E. M. Lichty R. R. E. Newell R. W. R. Nickerson R. C. F. Loudon D. C. J. Zimmerman D.	2,943 4,268 4,946 1,171 980 484 557
45	Clinton— Herman Dethmann R. Frank Diekel R. H. C. Paulson R. Wm. C. Rice R. H. L. Irwin D. J. F. Ryan D.	1,484 1,401 2,676 2,227 652 686	67	Buchanan— Belle L. Miller R. John B. Truax R. F. H. Wyrick R.	1,171 1,180 1,221
46	Jackson— J. L. Kinley R. Theodore Martin R. Carl H. Stamp R.	753 625 510	68	Delaware— Will S. Beels R. J. E. Burns R. Benj. Jaycox R.	1,586 825 1,615
48	Linn— Frank C. Byers R. D. R. McCreery R.	6,912 5,487	69	Dubuque— John B. Cousin R. Harry H. Howie R. Emily E. Becker D. James N. Hayes D. Jos. W. Keboc D. John Ryder D.	1,723 1,794 2,083 3,852 2,979 3,545
50	Tama— Wm. S. Anderson R. W. Walter Wilson R.	1,425 1,501	70	Clayton— Alvin J. Kregel R. C. J. Orr R.	1,376 2,071
51	Marshall— C. S. Lewis R. J. F. Rylander R. W. R. Stewart R.	1,036 1,451 1,405	71	Fayette— Wm. F. Byers R. Thore Thompson R.	2,402 2,217
52	Story— Peter T. Brown R. Fred W. Nelson R. Martin H. Troup R.	1,024 2,912 1,991	76	Humboldt— Fred C. Lovrien R. W. H. Strachan R.	1,848 1,003
53	Boone— Walter Canaday R. Frank Hollingsworth R.	1,722 2,294	80	Plymouth— Gustave Alesch D. J. D. O'Bryan D.	474 386
55	Carroll— Louis L. Akin R. Geo. D. Jacobs R. Brown McCrary D. Geo. O'Donnell D.	844 677 865 1,582	83	Clay— J. A. King R. J. J. Scharf R.	1,629 963
57	Monona— Andrew J. Johnson R. E. C. Junger R. C. G. Oliver R.	659 994 1,257	84	Palo Alto— H. A. Holmgren R. Dwight G. McCarthy R.	2,279 1,612
58	Woodbury— L. B. Forsling R. T. F. Griffin R. Raymond S. Hill R. David F. Loopp R. H. D. McKown R. Carl W. H. Soss R.	5,540 2,958 1,095 2,771 2,444 6,080	85	Kossuth— J. A. Bargar R. J. H. Jensen R.	2,065 2,368
59	Ida— John H. Aiken R. W. S. Finch R.	1,558 1,191	90	Allamakee— A. T. Nierling R. John E. O'Brien R.	775 1,790
62	Webster— Reyburn L. Rutledge R. Robert J. Stine R.	2,860 2,349	91	Winneshiek— A. T. Istad R. Henry L. Wemark R.	2,179 1,116
64	Hardin— E. O. Ellaworth R. Wm. Leverton R. E. F. Morris R. Wm. Schmedika R.	1,946 346 1,186 850	92	Howard— John F. Hale R. F. B. Lomas R.	872 1,146
65	Grundy— Otto Albert R. W. A. Mooty R. Chas. T. Rogers R.	1,134 891 1,087	96	Emmett— E. O. Helgason R. M. K. Whelan R.	1,856 1,172
			99	Lyon— Enno E. Klinckenborg R. L. C. Uraub R.	1,241 1,232

HENRY COUNTY

Precincts	President		Governor		Lieut. Gov.		Sec. State		Aud. State		Treas. State		Atty. Gen.		Sec. Agr.		R. R. Com.		R. R. Com-Vice		Cong.	
	Hoover, Rep.	Smith, Dem.	Hammill, Rep.	House, Dem.	McFarlane, Rep.	Finch, Dem.	Smith, Rep.	Case, Dem.	Tong, Rep.	Lawther, Dem.	Johnson, Rep.	Guinn, Dem.	Fletcher, Rep.	Kenderdine, Dem.	Thornburg, Rep.	Wade, Dem.	Richardson, Rep.	Dwyer, Dem.	Woodruff, Rep.	Gavin, Dem.	Kopp, Rep.	Scattering
Baltimore.....	107	116	91	105	83	102	82	103	78	100	78	107	78	108	76	115	77	108	75	110	124
Canon.....	282	87	261	97	255	87	265	172	256	88	260	77	255	77	252	84	250	79	248	84	304
Center.....	222	138	139	139	188	124	185	115	186	124	186	117	181	116	118	114	114	115	111	111	247	3
Hillsboro.....	189	30	160	36	154	29	157	27	160	26	158	28	157	25	155	30	160	27	158	25	178	1
Jackson.....	148	102	140	92	120	81	128	74	126	74	122	77	122	77	122	80	122	77	121	74	175	1
Jefferson.....	260	189	231	174	191	173	203	160	193	171	191	166	189	162	184	159	174	183	175	158	316	1
Marion.....	184	94	163	87	152	176	163	66	165	67	165	67	163	64	168	63	161	68	160	64	212
Mt. Pleasant—																						
1st ward.....	481	171	442	139	417	139	428	120	411	131	411	124	412	123	404	180	399	128	398	128	518	3
2nd ward.....	444	105	411	97	397	78	399	81	399	83	394	76	382	76	383	85	375	85	374	76	476	3
3d ward.....	260	131	232	107	216	101	223	94	215	93	216	90	208	94	213	95	204	98	205	94	284	1
4th ward.....	330	105	298	97	287	86	292	77	288	80	288	74	275	78	281	78	278	74	275	75	342	2
New London.....	599	262	547	277	501	269	516	253	483	273	493	258	493	253	486	265	477	257	479	249	590	10
Rome.....	37	89	31	77	26	78	35	76	26	74	26	76	26	70	34	71	23	74	23	73	57	1
Salem.....	378	77	329	62	318	67	317	60	318	63	316	59	314	60	305	69	308	59	301	58	382
Scott.....	638	104	574	163	544	100	586	101	533	110	539	94	540	88	533	103	535	95	523	28	609	1
Tippecanoe.....	103	105	97	84	92	73	97	61	87	66	96	58	95	60	92	65	93	56	95	55	143
Trenton.....	138	62	121	59	117	52	122	45	115	51	119	44	116	45	113	53	113	46	114	46	158
Wayne.....	379	61	362	53	348	56	342	55	344	53	350	46	344	48	343	51	342	47	336	46	402	2
Total.....	5160	2053	4689	1915	4408	1861	4479	1040	4394	1741	4409	1634	4351	1624	4316	1715	4273	1658	4241	1554	5514	28

JEFFERSON COUNTY

Walnut.....	86	136	77	132	72	111	68	108	73	102	72	102	68	101	69	104	68	104	69	100	88
Penn.....	240	189	217	188	211	175	217	176	224	170	213	171	213	170	210	173	219	169	162	165	238
Blackhawk.....	214	68	200	60	189	50	189	50	193	64	196	50	196	51	196	53	196	53	194	50	209
Parkwood.....	211	22	192	20	195	20	195	21	195	21	196	20	195	19	194	21	190	23	191	19	202
Atongton.....	113	31	105	35	104	31	108	32	106	31	106	31	104	31	108	31	104	31	103	31	106
Batesvia.....	228	147	207	132	205	137	212	124	208	131	208	123	205	123	203	125	203	126	203	121	225
Brookville.....	42	35	46	32	45	32	46	30	47	27	47	28	48	27	47	28	48	28	47	28	52
Center.....	249	130	234	112	233	103	236	90	237	98	237	86	234	94	235	97	231	98	230	96	260
Buchanan.....	108	134	186	125	184	114	189	108	191	101	180	101	187	101	187	108	187	106	184	101	213
Lockridge.....	176	109	175	69	168	84	172	71	177	68	175	67	169	70	172	70	171	66	170	68	205
Round Prairie.....	127	67	115	59	127	50	131	47	135	43	133	45	131	45	127	49	130	45	129	44	148

LOUISA COUNTY

Precincts	President		Governor		Lieut. Gov.		Sec. State		Aud. State		Treas. State		Atty. Gen.		Sec. Agr.		R. R. Com.		R. R. Com-Vac		Cong.	
	Hoover	Smith	Hammill	House	McFarlane	Princh	Smith	Case	Long	Lawther	Johnson	Gunn	Fletcher	Kenderline	Thornburg	Wade	Richardson	Dwyer	Woodruff	Galvin	Kopp	Seattering
Columbus City	329	103	276	127	270	84	272	79	273	78	274	69	270	66	271	72	270	65	264	63	310
Columbus Jct.	312	145	276	162	272	129	268	114	278	110	277	111	270	108	272	111	268	112	268	108	308
Concord	110	88	97	101	93	91	101	84	98	88	108	81	95	86	101	83	99	83	94	84	111
Cottler	113	23	112	24	112	17	109	15	111	18	111	75	111	15	109	15	110	14	108	14	108
Ellet	205	169	218	125	201	119	200	121	201	117	202	116	200	113	199	114	197	114	198	115	226	1
Eln Grove	170	27	158	38	160	24	165	19	168	19	169	184	184	18	168	18	164	18	166	17	176
Grandview	194	100	185	93	186	79	187	77	185	73	190	68	182	72	188	69	182	74	183	72	203
Hopewell	43	18	41	17	39	18	40	17	40	17	40	18	39	18	44	18	40	16	40	17	40
Jefferson	100	49	104	41	103	37	105	35	101	35	102	34	101	36	101	35	101	35	101	36	114
Letts	160	71	158	59	155	57	152	58	149	57	156	53	150	57	152	54	149	55	149	54	154
Marshall	116	47	89	51	85	40	85	35	89	35	87	36	87	36	88	36	83	35	82	34	113
Morning Sun	130	48	124	40	124	40	110	110	114	40	107	107	392	113	401	111	394	107	394	107	435	1
Oakland	67	70	51	61	53	43	57	40	51	41	57	39	51	41	53	40	52	38	51	39	59
Port Louis	94	36	70	47	74	33	75	31	75	31	74	30	71	30	76	32	77	30	74	28	78
Union	502	212	511	162	498	164	450	151	444	150	447	155	439	155	443	151	435	150	426	153	482
Wapello City	227	122	224	105	200	91	205	84	205	81	207	78	200	79	202	81	202	78	201	76	239
Wapello Twp.
Total	3275	1457	3084	1374	2991	1175	2959	1103	2856	1108	2995	1083	2909	1075	2954	1072	2910	1056	2886	1048	3250	2

VAN BUREN COUNTY

Farmington	421	264	324	317	338	256	351	242	349	247	358	246	351	233	347	243	347	232	347	232	398
Honopate	320	169	340	119	316	118	314	107	271	105	317	101	313	96	313	103	307	81	308	80	324
Harrisburg	136	105	136	106	133	89	140	84	142	84	141	83	145	80	140	83	139	83	136	20	163
Cedar	129	28	121	31	124	24	124	25	129	23	128	22	127	22	125	23	125	23	125	24	137
Stockport	165	67	155	70	155	64	157	62	149	67	152	62	149	65	153	64	150	65	149	64	169
Fremont	169	79	162	70	152	70	151	75	148	80	150	77	151	75	149	73	149	73	151	74	162
Winchester	106	78	99	80	104	66	103	64	104	65	105	62	105	63	103	65	100	63	103	62	120
Washington	72	57	65	61	67	50	68	47	68	45	69	43	67	45	66	45	67	45	67	46	82
Henry	78	32	78	37	77	30	82	26	84	24	83	22	83	23	82	22	84	22	84	22	90
Vernon	104	98	172	105	171	81	178	76	177	77	186	72	183	91	180	72	179	70	179	72	207
Des Moines	153	81	147	76	141	74	138	76	140	75	140	73	138	72	138	72	140	72	135	75	154
Keosauqua	538	180	468	175	277	128	483	330	454	116	488	119	491	133	491	109	491	114	476	104	557
Pittsburg	110	70	98	80	112	61	127	46	125	48	126	46	124	46	122	47	123	46	123	44	128

157	100	137	111	136	100	143	93	137	99	143	91	141	81	138	95	138	92	139	89	156
210	104	190	116	188	98	196	91	199	86	200	89	199	90	197	94	198	93	196	85	213
165	67	143	69	139	82	141	61	143	64	144	60	142	59	147	58	146	58	146	59	151
129	100	123	102	137	82	126	91	129	81	127	89	130	87	129	90	128	89	128	88	139
435	193	421	179	398	179	376	179	381	183	378	188	373	175	380	176	381	171	374	173	433
217	112	217	105	199	103	204	95	197	98	195	94	196	95	194	97	190	95	188	96	222
3904	1944	3594	2012	3345	1745	3600	1672	3523	1681	3630	1619	3610	1642	3692	1638	3579	1607	3654	1560	4004
Total																				

WASHINGTON COUNTY

283	110	261	109	255	104	247	112	247	112	250	105	244	106	245	111	263	98	241	106	281
72	96	65	77	59	74	62	68	58	71	59	72	58	70	54	71	59	69	53	70	63
196	61	169	72	163	58	170	54	178	55	176	55	170	56	171	58	172	54	165	56	193
152	73	142	81	144	68	152	59	154	59	150	57	155	57	153	60	156	55	150	55	152
377	51	363	56	363	49	357	44	355	48	352	46	350	43	351	45	349	45	349	45	363
134	80	111	87	103	73	103	72	104	69	105	68	101	71	103	70	101	66	99	67	126
275	86	271	89	261	55	257	83	257	87	258	82	251	89	258	87	253	85	251	85	270
76	189	66	187	58	184	60	177	64	175	61	176	57	178	59	177	57	178	61	175	69
117	59	128	47	121	45	115	48	115	51	114	46	116	45	109	49	108	49	105	49	126
156	19	127	39	129	29	132	26	130	28	133	23	132	24	131	25	135	22	133	23	143
107	99	85	107	86	93	96	78	93	81	96	79	88	79	85	82	89	76	86	77	103
180	458	191	425	184	402	184	411	183	408	186	398	176	408	181	409	189	402	177	403	208
130	145	112	148	113	131	113	123	121	128	120	125	114	127	115	128	115	127	117	122	138
89	35	90	26	81	22	80	20	82	25	84	21	81	24	84	21	81	21	78	21	86
553	138	531	143	538	128	531	121	538	119	536	118	524	121	531	124	531	119	522	119	548
150	106	143	109	130	93	129	93	124	93	127	84	123	93	123	88	120	88	120	84	155
388	101	352	119	350	86	358	72	364	78	360	78	359	78	366	76	360	75	356	72	386
181	74	176	70	173	59	178	59	180	56	178	58	174	62	171	64	173	59	174	55	182
394	146	277	141	262	130	257	124	265	123	267	118	260	123	258	127	265	125	249	121	289
516	146	501	135	479	119	479	119	479	119	468	116	463	116	463	119	463	118	453	113	505
678	162	659	162	636	140	626	140	627	133	629	133	622	138	625	140	623	133	621	129	605
447	178	427	152	411	147	401	130	416	127	405	128	401	122	402	135	399	129	393	127	448
398	122	354	135	336	114	332	104	333	99	347	94	341	101	343	100	333	99	331	97	377
5948	2754	5601	2707	5425	2433	5419	2337	5480	2347	5460	2277	5360	2332	5381	2366	5386	2292	5284	2274	5856
Total																				

SECOND DISTRICT
CLINTON COUNTY

Precincts	President		Governor		Lieut. Gov.		Sec. State		Aud. State		Treas. State		Atty. Gen.		Sec. Agr.		R. R. Com.		R. R. Cm-Vac		Cong.	
	Gov., Rep.	Smith, Dem.	Hammill, Rep.	Housel, Dem.	McFarlane, Rep.	Finch, Dem.	Smith, Rep.	Case, Dem.	Long, Rep.	Lawther, Dem.	Johnson, Rep.	Gunn, Dem.	Fletcher, Rep.	Kendall, Dem.	Thompson, Rep.	Wade, Dem.	Richardson, Rep.	Dwyer, Dem.	Woodruff, Rep.	Galvin, Dem.	Leitch, Rep.	Titzell, Dem.
Bloomfield	302	248	306	225	302	226	299	225	295	232	297	228	298	228	297	300	300	225	296	227	292	239
Brookfield	200	93	183	110	179	100	161	96	195	192	205	74	93	84	193	140	190	81	197	79	177	115
Camanche	382	119	366	102	371	45	377	92	372	92	383	87	373	90	369	375	380	375	375	90	371	155
Center	160	127	144	124	131	118	142	111	141	107	147	100	145	107	144	138	103	103	136	104	68	129
Deep Creek	212	125	214	117	187	114	206	98	203	102	202	98	202	100	200	105	107	104	197	100	184	135
De Witt Twp.	159	200	156	189	160	180	151	188	150	154	188	150	188	149	181	150	180	147	188	147	188	206
Eden	265	94	272	68	278	77	68	278	66	278	66	278	65	271	71	274	67	268	70	244	107	187
Elk River	239	183	259	126	229	131	238	116	232	116	235	113	230	116	229	112	229	112	218	130	187	183
Grant	130	120	112	117	132	121	132	109	136	105	135	105	135	105	135	105	134	108	133	106	112	131
Hamshire	115	136	112	114	108	116	124	121	131	109	116	100	118	103	112	105	117	99	115	99	111	120
Liberty	157	131	153	124	153	121	155	123	156	112	157	113	157	112	158	112	158	112	157	111	160	118
Lincoln	152	48	147	42	159	43	142	36	140	41	139	39	137	37	140	36	140	37	137	37	134	46
Olive	354	172	330	187	330	157	341	150	336	151	340	149	338	151	340	149	331	151	328	133	338	171
Orange	209	265	186	252	195	232	204	219	202	221	204	220	203	220	204	225	202	220	203	219	182	247
Sharon	348	165	330	176	326	173	342	157	350	147	345	150	342	152	338	158	344	153	340	152	329	174
Spring Rock	328	193	310	197	296	193	298	179	299	183	306	176	295	179	296	186	290	180	291	178	275	225
Spring Valley	94	59	103	45	104	37	109	34	107	34	109	31	146	35	110	35	108	35	100	37	86	54
Washington	63	138	56	137	59	138	57	136	56	138	56	137	54	142	54	143	54	137	53	138	53	142
Waterford	202	172	200	287	194	280	192	285	194	285	190	284	191	279	187	188	283	186	283	186	283	189
Weldon	169	173	162	171	156	168	162	165	164	162	162	165	161	165	157	166	164	164	162	161	150	180
Clinton—																						
1st ward, 1st prec.	728	457	673	374	756	377	739	369	749	365	745	367	737	374	738	378	738	369	740	366	679	471
1st ward, 2d prec.	528	346	539	309	536	309	519	302	522	306	522	303	516	305	513	311	524	303	518	308	460	304
1st ward, 3d prec.	850	478	892	500	861	388	861	385	860	386	861	384	388	388	848	388	862	387	838	392	743	527
2d ward, 1st prec.	478	220	436	220	432	215	435	215	438	218	437	218	430	213	437	214	437	215	437	214	434	205
2d ward, 2d prec.	675	210	701	179	691	177	677	184	675	188	679	182	679	182	676	187	675	185	670	181	610	263
3d ward, 1st prec.	374	375	405	336	377	343	387	333	415	333	382	335	395	333	375	340	307	325	363	335	355	385
3d ward, 2d prec.	427	285	440	257	441	254	431	246	442	245	438	243	436	247	428	252	429	251	428	250	399	399
4th ward, 1st prec.	280	503	304	452	282	464	285	449	286	451	285	451	284	454	281	446	280	457	280	449	248	502
4th ward, 2d prec.	347	297	351	287	341	280	332	286	326	284	339	278	337	270	332	286	334	281	328	281	299	331
4th ward, 3d prec.	593	249	566	228	576	230	576	224	587	216	593	216	589	216	577	226	572	223	590	217	513	326
5th ward	630	262	638	224	618	228	623	224	626	228	640	213	631	221	618	231	612	236	625	228	295	320
6th ward, 1st prec.	625	471	637	361	620	355	632	333	632	356	628	341	614	353	630	352	623	341	668	439	668	439
6th ward, 2d prec.	286	287	301	230	278	238	283	234	274	246	283	233	269	235	275	239	282	234	278	234	263	280
7th ward, 1st prec.	237	206	252	229	232	238	234	234	231	233	236	237	235	229	232	234	228	234	228	234	228	220
7th ward, 2d prec.	374	446	400	377	375	375	375	366	372	382	372	373	364	375	367	383	371	376	367	372	348	425

JACKSON COUNTY—Continued

Precincts	President		Governor		Lieut. Gov.		Sec. State		Aud. State		Treas. State		Atty. Gen.		Sec. Agr.		R. R. Com.		R. R. Com.-Vac		Cong.	
	Hoover, Rep.	Smith, Dem.	Hammill, Rep.	Houder, Dem.	McFarland, Rep.	Finch, Dem.	Smith, Rep.	Cass, Dem.	Long, Rep.	Lawber, Dem.	Johnson, Rep.	Guinn, Dem.	Reiber, Rep.	Kendall, Dem.	Thompson, Rep.	Wade, Dem.	Richardson, Rep.	Dyer, Dem.	Woodruff, Rep.	Galvin, Dem.	Letts, Rep.	Titzell, Dem.
Brandon.....	163	67	122	48	106	40	119	39	117	37	117	35	112	37	110	41	110	38	113	34	121	42
Butler.....	3	277	6	264	5	260	16	249	5	262	5	261	5	262	5	262	5	262	5	261	6	256
Fairfield.....	103	118	93	105	85	102	92	92	87	100	90	96	83	97	93	96	89	96	89	93	102	97
Farmers Creek.....	180	123	156	97	138	92	144	84	136	90	143	88	142	86	138	92	136	81	136	81	150	103
Iowa—																						
No. 1.....	205	34	187	37	176	30	174	33	167	35	174	33	177	32	169	35	172	32	170	33	167	55
No. 2.....	123	23	119	18	105	19	108	19	115	16	114	17	111	18	110	23	106	21	107	16	100	36
Jackson.....	40	246	45	195	43	187	47	182	41	184	43	183	42	182	41	185	41	184	42	182	51	184
Marquette Twp.....	208	85	179	70	159	67	166	60	169	61	159	67	158	58	162	62	143	60	152	63	165	87
Monmouth.....	353	143	351	117	334	114	331	119	338	113	334	109	332	112	335	110	333	114	331	107	334	120
Otter Creek.....	54	257	80	239	58	236	72	234	57	237	57	235	57	236	58	237	57	236	55	236	58	233
Perry.....	338	81	309	80	294	39	266	39	286	47	293	39	292	39	295	37	285	37	279	36	297	49
Prairie Springs.....	62	267	71	215	63	215	63	211	58	217	61	212	60	212	60	212	57	212	57	213	61	217
Richard.....	35	191	30	176	36	171	41	169	38	172	38	172	37	169	37	172	37	168	38	170	38	174
South Fork.....	246	67	233	80	219	61	223	57	219	64	224	58	216	58	218	67	219	59	215	58	220	71
Tate Des Moines.....	99	99	92	86	90	84	88	86	85	89	87	86	90	84	86	86	87	86	87	85	87	86
Union.....	307	150	274	131	257	123	242	125	237	130	246	133	241	127	238	128	243	123	238	123	247	154
Van Buren—																						
No. 1.....	288	176	285	143	251	139	257	135	256	133	256	134	253	137	262	138	254	136	248	139	221	182
No. 2.....	67	20	54	14	52	11	61	10	52	10	55	10	52	9	51	11	53	9	50	11	54	22
Washington.....	124	124	117	98	102	100	101	95	92	104	100	97	99	95	98	99	93	99	95	99	102	103
Total.....	4740	3729	4417	3156	4068	3091	4157	2988	3983	3124	4074	3038	4007	3046	4023	3096	3960	3033	3924	2920	4078	3391

JOHNSON COUNTY

Big Grove.....	121	404	116	386	113	386	117	386	117	320	114	382	108	389	112	386	114	384	115	384	114	389
Clear.....	41	239	36	226	36	228	39	223	40	225	30	221	33	223	34	226	38	220	37	223	34	230
Clear Creek.....	171	113	168	99	186	98	166	95	166	96	166	98	159	108	161	101	164	98	159	100	165	105
Oakdale.....	56	21	62	20	50	21	58	51	50	18	51	18	51	19	49	19	50	18	49	18	51	151
East Lucas.....	116	136	102	126	104	124	104	124	102	123	104	124	96	131	103	122	98	128	97	126	91	140
Fremont.....	402	233	384	230	373	229	375	223	370	236	375	232	367	237	372	211	371	233	370	233	367	244
Graham.....	105	182	101	175	99	174	100	170	98	174	97	175	80	179	96	175	94	175	94	173	92	181
Hardin.....	81	245	71	228	66	224	66	224	65	221	64	225	63	225	67	223	61	226	60	225	65	234
Iowa City—																						
let ward.....	803	700	770	671	752	657	772	652	764	630	761	630	684	729	752	660	752	645	747	643	724	708

2d ward.....	1091	573	1099	526	1071	526	1081	508	1056	584	1068	517	1002	590	1047	535	1059	516	1055	512	1000	610
3d ward.....	316	750	315	712	305	714	311	884	305	704	303	697	280	724	296	712	291	715	294	703	291	736
4th ward.....	923	726	916	698	898	658	803	661	868	655	895	644	815	745	871	870	874	664	870	661	848	787
5th ward.....	1188	641	1186	639	1078	598	1115	591	1123	591	1119	591	1035	607	1086	607	1097	607	1086	607	998	760
Jefferson.....	61	256	65	244	55	238	55	239	57	237	53	240	54	237	50	242	53	239	32	240	55	242
Liberty.....	76	280	67	225	62	224	67	220	63	223	66	219	59	227	59	223	63	220	62	219	64	225
Lincoln.....	81	81	81	73	73	74	72	70	72	70	73	71	70	75	68	73	68	74	68	73	79	77
Madison.....	109	94	91	108	95	97	94	100	96	98	99	56	90	104	96	100	93	99	97	95	113	82
Monroe.....	18	218	15	207	16	207	16	207	17	204	17	204	17	205	15	205	16	205	15	200	17	209
Newport.....	27	195	26	180	24	179	28	175	26	172	26	172	26	175	25	172	26	173	26	174	28	176
Oxford.....	272	345	269	333	271	325	274	323	269	327	275	321	250	347	274	321	273	326	273	325	269	332
Pleasant Valley.....	101	77	96	74	90	69	97	65	91	66	94	63	92	64	94	63	93	65	90	61	95	70
Scott.....	166	149	161	129	159	129	161	120	165	115	165	114	160	120	165	114	164	115	166	110	162	134
Sharon.....	194	86	174	91	164	93	171	88	166	93	169	85	162	93	168	90	163	91	160	92	167	93
Union.....	119	200	124	190	109	183	119	176	115	178	115	179	106	186	112	183	115	174	120	173	110	193
Washington.....	147	34	130	32	118	32	118	32	112	33	116	33	114	33	114	38	114	31	109	32	114	40
West Lucas.....	254	153	241	141	233	138	232	135	231	140	232	137	210	154	219	149	231	134	223	133	204	172
Penn.....	249	109	232	112	225	106	227	107	220	109	220	111	219	113	220	112	221	110	218	109	228	104
Total.....	7988	7181	7025	6851	6804	6721	6935	6607	6847	6581	6867	6591	6426	7135	6737	6735	6756	6875	6592	6613	6548	7240

MUSCATINE COUNTY

Bloomington.....	281	125	275	115	269	112	272	108	267	109	279	108	266	105	265	110	265	110	264	111	272	110
Cedar.....	100	29	97	28	95	25	93	26	92	24	102	23	91	29	94	28	93	26	92	25	98	26
Fruitland.....	166	80	164	73	165	71	167	69	163	72	171	66	164	70	165	70	164	71	161	73	160	76
Fulton.....	35	69	37	62	34	58	34	56	34	56	44	49	37	53	29	65	34	54	33	55	34	61
1st prec.....	123	73	112	67	110	61	115	59	107	61	124	48	113	58	110	61	113	57	109	58	109	67
2d prec.....	232	75	231	76	231	75	232	73	234	73	234	72	234	72	232	74	233	72	230	73	232	74
Gothen.....	119	103	104	104	96	99	98	93	93	98	114	86	101	95	95	98	93	97	90	97	107	94
Lake.....	103	51	93	40	84	39	88	33	88	32	89	30	85	31	85	31	85	31	81	31	91	37
Montpelier.....	137	74	134	71	132	67	131	68	131	69	136	64	133	66	129	72	131	69	129	68	132	68
Muscov.....	1204	677	1178	645	1177	642	1173	631	1175	630	1200	618	1184	638	1181	630	1176	629	1175	628	1172	651
Muscovine.....	1244	567	1218	576	1200	570	1212	555	1203	561	1269	527	1201	566	1202	565	1204	558	1201	559	1168	594
1st ward.....	1070	441	1045	416	1026	408	1028	408	1024	409	1074	388	1028	410	1021	417	1023	410	1017	406	1029	433
2d ward.....	829	236	804	223	803	199	809	184	796	197	822	193	800	200	794	207	798	201	792	201	806	202
3d ward, 1st prec.....	708	363	691	351	689	343	694	338	680	341	703	334	691	335	689	337	680	338	686	338	692	358
3d ward, 2d prec.....	105	114	101	107	107	91	112	87	106	90	118	85	107	90	107	89	106	89	103	88	114	87
4th ward.....	236	162	232	162	231	165	231	165	230	161	237	159	231	168	230	165	230	164	231	164	228	165
Pike.....	109	141	109	137	110	131	109	128	108	128	117	123	111	128	109	129	109	128	110	127	115	128
Seventy-six.....	219	61	211	56	207	61	207	48	208	47	216	49	208	46	204	52	206	49	203	48	207	57
1st prec.....	73	22	72	14	66	14	70	11	65	10	74	9	66	10	67	12	66	10	63	12	72	
2d prec.....	958	298	949	290	953	276	948	273	954	269	964	262	944	273	942	277	946	269	944	269	964	270
Wapsinonoc.....	553	244	517	261	527	246	526	244	530	243	544	237	525	244	518	249	523	249	521	249	525	249
Wilson.....	8604	4056	8374	3874	8312	3743	8349	3657	8298	3680	8635	3529	8320	3669	8285	3756	8294	3685	8235	3681	8347	3817
Total.....	8604	4056	8374	3874	8312	3743	8349	3657	8298	3680	8635	3529	8320	3669	8285	3756	8294	3685	8235	3681	8347	3817

SCOTT COUNTY

Precincts	President		Governor		Lieut. Gov.		Sec. State		Aud. State		Treas. State		Atty. Gen.		Sec. Agr.		R. R. Com.		R. R. Cm-Vac		Cong.	
	Hoover, Rep.	Smith, Dem.	Hammill, Rep.	Hansen, Dem.	McFarlane, Rep.	Riebel, Dem.	Smith, Rep.	Cass, Dem.	Long, Rep.	Lawther, Dem.	Johnson, Rep.	Guinn, Dem.	Pfeiffer, Rep.	Kenderdine, Dem.	Thompson, Rep.	Wade, Dem.	Richardson, Rep.	Dwyer, Dem.	Woodruff, Rep.	Galvin, Dem.	Little, Rep.	Tiftell, Dem.
Davenport—																						
1st ward, 1st prec.	252	272	248	199	226	106	235	170	233	175	233	170	235	169	230	176	227	172	232	177	239	205
1st ward, 2d prec.	770	672	763	591	574	736	530	746	528	745	529	738	531	724	545	730	527	711	524	594	724	626
1st ward, 3d prec.	576	588	572	525	546	526	558	488	556	498	557	497	559	498	552	504	500	524	494	527	563	
1st ward, 4th prec.	179	179	180	135	169	143	174	128	169	132	178	130	174	131	170	128	170	128	183	137	183	
2d ward, 1st prec.	312	359	307	323	286	316	288	293	286	298	288	287	287	281	282	303	289	291	281	288	276	323
2d ward, 2d prec.	276	580	268	531	247	521	258	493	254	502	255	498	252	498	250	509	247	502	230	500	255	545
2d ward, 3d prec.	684	698	631	609	650	602	658	531	654	632	663	516	670	521	647	548	633	530	617	534	610	
2d ward, 4th prec.	300	313	287	263	280	252	287	227	285	292	292	227	289	229	280	241	281	277	227	227	286	274
3d ward, 1st prec.	285	506	300	427	281	428	281	402	281	410	386	406	383	407	274	419	277	415	269	410	282	444
3d ward, 2d prec.	447	460	448	393	441	376	444	350	452	360	452	360	447	364	440	368	456	364	434	355	450	403
3d ward, 3d prec.	917	690	892	641	863	620	876	585	875	585	890	563	879	680	869	592	867	841	574	851	667	
3d ward, 4th prec.	413	453	417	387	393	383	399	390	371	388	364	386	373	383	376	389	364	371	360	389	412	
4th ward, 1st prec.	590	441	582	377	556	371	566	341	561	347	562	360	560	350	557	361	552	349	533	351	561	396
4th ward, 2d prec.	1065	595	1042	522	1032	484	1031	456	1042	456	1056	446	1034	462	1032	470	1037	461	1010	456	1016	558
4th ward, 3d prec.	334	406	328	348	315	338	315	318	304	327	313	326	307	327	304	332	302	330	392	330	322	345
4th ward, 4th prec.	866	759	855	695	814	636	818	665	818	664	820	663	822	662	811	671	807	664	792	666	823	707
5th ward, 1st prec.	1018	447	998	429	976	408	987	375	984	385	984	381	984	377	976	387	969	382	953	374	969	431
5th ward, 2d prec.	723	313	716	265	680	270	693	245	697	242	705	230	703	237	680	242	694	234	664	234	695	289
5th ward, 3d prec.	657	488	678	430	651	431	651	409	659	422	664	416	668	420	655	424	654	414	638	417	670	434
5th ward, 4th prec.	1146	517	1108	473	1079	474	1090	427	1088	432	1087	442	1086	445	1086	440	1086	440	1045	433	1097	487
6th ward, 1st prec.	624	337	610	298	595	292	598	272	604	271	604	263	601	266	597	269	597	266	580	261	583	324
6th ward, 2d prec.	1001	400	1009	334	982	331	971	294	983	301	971	292	976	293	959	307	958	296	928	293	961	375
6th ward, 3d prec.	143	120	138	103	126	88	133	75	128	81	134	78	127	77	121	87	121	76	110	78	130	89
6th ward, 4th prec.																						
Allen's Grove.																						
Bettendorf—																						
1st ward	182	95	183	80	180	78	177	72	182	82	177	72	180	73	180	71	178	71	173	70	174	80
2d ward	210	115	199	103	198	97	188	133	192	92	189	88	197	92	196	101	196	94	189	92	203	99
3d ward	192	122	197	89	190	90	196	88	191	89	192	88	190	92	193	91	192	90	186	89	199	90
Blue Grass—																						
1st prec.	135	119	136	100	127	89	134	79	129	85	128	85	128	89	125	93	128	81	127	81	124	104
2d prec.	130	93	131	73	121	72	131	57	128	57	134	56	125	57	122	72	125	54	111	55	134	76
Bufalo—																						
1st prec.	227	164	204	133	195	130	198	128	196	126	196	126	197	124	194	126	194	125	149	125	198	129
2d prec.	62	75	59	62	59	58	53	58	57	60	54	55	56	57	58	54	54	56	49	57	67	54
3d prec.	144	135	145	103	132	99	133	93	135	91	132	88	142	88	125	102	131	87	119	84	139	106
Cleona.	50	103	55	84	49	78	57	65	53	69	61	64	55	68	40	81	55	70	53	71	61	75
Hickory Grove.	83	162	95	123	84	114	95	96	87	99	99	95	88	102	91	107	91	88	88	94	101	111

Davenport Twp.—	144	115	134	95	137	87	80	85	139	81	137	83	138	80	135	84	138	83	129	82	141	91
1st prec.	89	128	82	109	76	101	82	83	93	80	98	80	94	82	76	105	83	85	77	86	84	111
2d prec.	490	135	391	116	379	114	392	101	389	103	391	98	395	101	381	109	389	103	377	103	398	115
Le Claire	147	105	151	82	148	83	154	67	148	67	157	64	156	66	154	65	153	64	146	65	144	71
Liberty	122	99	124	86	116	80	127	63	120	67	127	62	126	63	123	71	123	63	121	66	132	74
Lincoln	292	145	287	132	285	116	280	118	287	119	288	117	285	123	283	124	286	123	281	122	281	138
Pleasant Valley	289	73	266	71	260	63	254	53	256	57	258	59	271	51	247	73	252	59	245	60	264	65
Princeton	87	60	61	48	65	45	56	41	57	39	59	40	68	38	57	40	56	40	53	39	62	46
Rockingham	238	182	228	158	233	128	234	116	244	118	243	114	238	116	224	132	238	115	220	116	218	155
Sheridan	171	178	172	156	161	155	161	153	165	151	166	150	167	151	165	150	166	146	164	148	178	149
Wmfield	16974	12942	16711	11302	16056	10999	19252	10131	16289	10259	16449	10194	16362	10221	16066	10570	16111	10225	15587	10149	16230	11583
Total																						

THIRD DISTRICT
BLACK HAWK COUNTY

Precincts	President		Governor		Lieut. Gov.		Sec. State		Aud. State		Treas. State		Atty. Gen.		Sec. Agr.		R. R. Com.		R. R. Com-Vac		Cong.	
	Hoover, Rep.	Smith, Dem.	Hammill, Rep.	Housel, Dem.	McFarlane, Rep.	Finch, Dem.	Smith, Rep.	Cass, Dem.	Long, Rep.	Lawber, Dem.	Johnson, Rep.	Guinn, Dem.	Fletcher, Rep.	Kenderdine, Dem.	Thornburg, Rep.	Wade, Dem.	Richardson, Rep.	Dover, Dem.	Woodruff, Rep.	Galvin, Dem.	Robinson, Rep.	Tierney, Dem.
Barclay	132	112	127	98	125	99	125	91	125	94	126	92	124	94	121	99	122	93	120	93	127	98
Bennington	180	170	162	89	161	55	155	58	152	54	148	57	146	55	152	57	141	101	147	53	146	62
Big Creek	623	191	602	168	601	159	594	160	589	160	589	163	589	163	584	163	584	161	587	161	587	160
Black Hawk	280	104	288	85	291	78	288	82	285	79	284	81	281	80	288	78	289	80	277	77	281	78
Cedar	101	153	108	135	104	125	105	117	98	123	101	120	105	118	117	99	121	103	115	104	127	105
Cedar Falls	204	94	208	74	218	59	218	46	213	52	213	49	215	47	217	50	205	53	202	50	211	52
Eagle	65	213	69	133	81	170	72	173	76	172	71	179	72	173	71	177	68	177	66	177	65	188
East Waterloo	280	162	277	144	274	139	277	136	276	135	276	138	273	130	270	142	270	140	271	135	276	145
Fox	30	228	63	176	62	168	57	163	53	160	54	164	54	164	52	188	52	170	53	164	56	180
Jester	316	111	307	115	311	103	313	94	314	101	311	103	313	96	305	110	304	101	302	100	311	100
Lincoln	112	104	118	92	120	85	112	91	122	91	107	91	107	91	106	81	108	80	102	83	110	105

BREMER COUNTY

Dayton.....	76	102	71	98	60	94	64	93	65	91	60	95	60	94	60	94	60	95	61	95	61	98	57	94	67	96
Douglas.....	56	211	60	190	56	187	55	186	62	178	57	187	55	186	57	187	55	186	52	186	52	184	53	94	67	96
Franklin.....	70	126	60	116	60	113	60	107	61	107	58	112	57	106	59	105	54	111	55	105	54	111	55	105	61	107
Frederika.....	124	112	124	100	122	97	120	95	120	93	120	92	114	93	113	94	111	94	113	94	111	94	113	94	123	89
Fremont.....	266	308	271	255	260	247	251	252	250	244	233	246	234	249	236	245	234	249	236	245	234	251	229	241	255	242
Jackson.....	257	87	252	62	251	58	249	48	247	43	246	51	246	51	237	56	242	51	237	56	242	51	242	49	233	52
Jefferson.....	139	266	157	201	131	195	127	189	130	188	117	180	108	193	115	193	109	194	108	193	115	194	104	193	119	208
Lafayette.....	170	96	159	81	153	76	155	74	152	73	150	72	147	74	148	74	148	74	148	74	148	74	149	70	149	65
Lenox.....	63	45	52	45	45	50	42	49	43	48	44	47	44	45	47	44	44	44	44	44	44	48	46	44	44	51
Marfield.....	103	268	154	211	115	195	116	199	123	160	160	196	92	103	97	207	88	205	90	207	88	205	90	195	119	190
Polk.....	342	127	351	106	340	98	337	102	334	103	330	105	330	107	329	107	329	107	329	107	329	110	324	104	340	103
Summer Town.....	484	310	480	281	480	283	469	264	428	263	458	265	453	286	453	276	453	286	442	287	461	286	442	287	461	288
Summer, No. 2 Twp.....	124	83	115	72	106	64	111	60	114	61	104	65	103	65	100	67	99	74	98	63	117	60	98	63	117	60
Warren.....	174	125	153	124	144	116	143	115	140	114	133	114	137	114	135	114	131	112	132	116	146	109	132	116	146	109
Washington.....	143	118	161	81	142	81	144	77	141	76	138	75	138	75	136	79	134	77	132	78	149	80	132	78	149	80
Waverly.....	120	146	135	116	116	121	111	122	110	122	110	129	109	126	108	124	103	126	108	124	103	126	104	126	112	129
1st ward.....	352	196	370	155	359	149	335	163	330	165	325	162	325	165	327	163	321	163	314	185	327	167	314	185	327	167
2d ward.....	378	137	382	101	369	102	363	103	363	102	360	102	354	103	359	102	355	102	351	101	349	114	102	351	101	349
3d ward.....	200	159	225	117	211	121	199	121	198	128	195	125	194	120	192	123	191	122	190	119	193	133	122	190	119	193
4th ward.....	200	159	225	117	211	121	199	121	198	128	195	125	194	120	192	123	191	122	190	119	193	133	122	190	119	193
5th ward.....	238	116	246	89	242	91	238	92	236	92	233	91	231	92	223	98	226	94	229	90	228	97	229	90	228	97
Total.....	3879	3146	3988	2604	3794	2491	3697	2504	3647	2481	3577	2518	3534	2429	3626	2552	3451	2567	3454	2567	3454	2567	3454	2497	3691	2519

BUCHANAN COUNTY

Buffalo.....	325	138	294	119	290	303	264	99	283	98	280	94	283	98	285	96	281	102	280	93	287	108	280	93	287	108
Byron.....	400	188	376	146	365	134	360	133	354	147	360	132	359	129	353	136	351	136	351	136	351	151	351	136	351	151
Cono.....	202	61	160	88	165	76	173	63	174	68	173	62	172	67	170	68	173	65	173	62	177	65	173	62	177	65
Fairbank.....	296	262	278	242	283	233	278	231	279	280	276	229	275	227	275	231	268	287	270	232	280	231	270	232	280	231
Fremont.....	121	100	115	93	121	82	122	81	115	86	124	79	120	78	119	82	115	84	118	77	119	85	118	77	119	85
Hazelton.....	400	169	347	172	355	153	359	134	348	151	358	143	357	138	355	146	345	150	348	140	353	142	348	140	353	142
Home.....	276	112	245	129	256	114	254	114	251	117	256	113	254	115	249	118	254	112	253	113	259	116	253	113	259	116
Jefferson.....	333	127	325	108	320	107	318	104	318	104	319	101	320	103	319	104	320	101	320	101	320	117	320	102	311	117
Liberly.....	354	125	325	120	327	116	330	112	318	111	321	107	323	107	320	110	317	117	318	106	318	115	318	106	318	115
Madison.....	362	180	355	147	329	123	343	113	341	120	341	119	336	114	334	117	333	121	336	115	314	160	336	115	314	160
Middlefield.....	90	152	85	147	77	148	82	139	83	41	80	138	80	135	80	138	81	134	79	134	83	143	134	79	134	83
Newton.....	123	115	111	111	118	105	121	103	116	107	115	102	116	102	112	104	116	102	114	102	114	108	102	114	108	108
Perry.....	487	250	485	204	476	190	464	186	462	183	463	188	463	189	459	183	458	189	455	190	457	209	455	190	457	209
Sumner.....	319	227	318	149	309	151	300	150	292	200	295	192	288	191	294	195	285	195	289	181	303	186	289	181	303	186
Washington.....	156	105	139	102	135	97	133	95	134	100	132	97	130	98	130	100	132	97	130	97	138	101	130	97	138	101
Westburg.....	367	294	359	185	345	185	331	190	320	203	327	193	327	192	325	192	322	195	323	196	318	203	323	196	318	203
Independence.....	367	294	359	185	345	185	331	190	320	203	327	193	327	192	325	192	322	195	323	196	318	203	323	196	318	203
1st ward.....	367	294	359	185	345	185	331	190	320	203	327	193	327	192	325	192	322	195	323	196	318	203	323	196	318	203

BUCHANAN COUNTY—Continued

Precincts	President		Governor		Lieut. Gov.		Sec. State		Aud. State		Treas. State		Atty. Gen.		Sec. Agr.		R. R. Com.		R. R. Com-Vic		Cont.	
	Hoover, Rep.	Smith, Dem.	Hannull, Rep.	Housel, Dem.	McFarlane, Rep.	Flinch, Dem.	Smith, Rep.	Case, Dem.	Long, Rep.	Lawther, Dem.	Johnson, Rep.	Guinn, Dem.	Fletcher, Rep.	Kendall, Dem.	Thorburn, Rep.	Wade, Dem.	Richardson, Rep.	Dwyer, Dem.	Woodruff, Rep.	Galvin, Dem.	Robinson, Rep.	T'Jerney, Dem.
2d ward.....	303	151	293	127	290	121	275	124	269	136	282	121	282	121	280	123	274	127	278	122	274	139
3d ward.....	389	124	405	96	399	83	381	90	391	88	390	85	384	85	384	90	390	93	380	90	390	101
4th ward.....	233	188	220	147	213	144	204	143	199	150	197	151	200	144	193	153	198	149	194	147	206	161
5th ward.....	192	49	182	37	178	35	176	33	167	42	173	35	173	35	172	36	168	37	172	36	178	39
Total.....	5885	3099	5572	2781	5508	2600	5439	2646	5363	2556	5421	2557	5411	2528	5356	2591	5327	2604	5328	2537	5400	2773

BUTLER COUNTY

Albion.....	495	220	481	196	466	170	461	167	453	169	453	165	457	164	455	166	453	166	446	167	470	170
Beaver.....	269	109	262	93	257	90	253	86	253	86	250	87	251	85	248	86	247	85	247	88	252	87
Bennetts.....	266	57	232	56	221	49	222	43	221	46	213	44	212	44	211	49	210	45	204	45	235	47
Butler.....	569	234	572	187	565	176	552	169	550	169	547	167	546	169	543	171	543	165	536	165	545	160
Coldwater.....	626	371	595	364	620	340	590	328	674	343	581	334	581	331	578	330	572	340	566	339	590	352
Dayton.....	170	79	153	66	153	57	153	54	154	64	166	52	166	60	155	49	154	49	152	50	159	53
Fremont.....	94	114	105	76	97	68	95	70	95	68	95	69	94	69	97	70	93	70	95	69	103	67
Jefferson.....	156	67	151	56	149	51	148	50	145	47	146	46	146	46	146	46	146	47	143	45	149	51
Jackson.....	88	33	88	21	83	19	83	14	84	17	82	15	82	13	83	16	82	13	84	13	89	15
Madison.....	140	48	135	23	122	20	125	17	129	17	123	16	123	14	122	17	119	18	110	18	138	21
Monroe.....	250	84	248	61	236	51	238	48	233	48	232	48	233	47	230	46	225	48	218	49	244	50
Pittsford.....	361	95	439	69	426	61	425	59	422	58	426	58	421	56	418	62	413	57	413	62	448	50
Repley.....	142	20	134	18	119	12	115	11	115	11	116	11	114	11	118	11	114	11	112	11	125	13
Shell Rock.....	513	174	517	156	510	135	508	130	504	133	497	129	499	127	495	124	496	128	491	128	514	135
Washington.....	161	33	157	27	150	28	148	25	148	25	149	24	149	24	149	24	150	23	148	23	160	23
Wasson.....	269	104	273	78	262	69	264	70	268	67	268	65	265	67	261	67	264	67	253	66	265	61
Bristow.....	219	34	195	32	193	25	191	22	190	23	189	23	192	22	190	24	190	22	188	23	190	39
Total.....	4780	1876	4707	1572	4519	1424	4471	1365	4543	1382	4521	1359	4521	1339	4501	1362	4461	1360	4414	1361	4603	1469

DELAWARE COUNTY

Adams.....	160	335	173	206	171	297	167	293	172	290	167	290	158	284	164	285	165	291	166	284	167	316
Bremen.....	25	384	33	303	32	286	44	266	43	278	41	266	42	261	38	266	37	262	34	260	38	306
Coffin Grove.....	192	124	200	103	196	98	199	97	197	98	199	95	198	96	201	94	201	100	201	99	203	106

Colony.....	286	214	284	191	272	189	280	184	274	185	273	185	273	184	271	183	272	180	266	182	274	195
Delaware Twp.....	239	55	232	51	231	41	229	39	237	40	224	37	224	38	224	39	221	40	222	39	225	52
Delaware Prec., Oneida Twp.....	114	34	112	28	112	27	112	24	117	24	114	24	114	24	112	25	116	22	111	23	111	29
Delhi.....	272	173	288	166	281	133	289	130	280	134	284	130	282	130	282	133	281	131	278	130	284	138
Earville Prec., Oneida Twp.....	378	109	374	101	371	99	365	97	366	99	370	93	368	91	367	93	367	91	369	91	367	104
Edgewood Prec., Honey Creek Twp.....	243	82	249	69	247	69	240	69	247	63	241	63	238	64	242	63	240	63	240	63	240	72
Elk.....	385	117	380	98	377	95	378	93	376	94	377	95	378	97	374	95	372	97	374	95	370	112
Hazel Green.....	166	166	168	168	184	171	180	173	178	170	170	181	170	179	170	180	172	177	170	179	170	185
Hopkinton Prec., South Fork Twp.....	412	112	420	91	423	84	423	87	422	85	419	83	421	83	420	84	424	83	420	85	418	98
Manchester—																						
1st ward.....	362	123	355	101	355	97	357	98	353	99	355	97	349	97	348	93	344	95	349	94	334	131
2d ward.....	658	149	637	135	632	124	633	119	630	126	629	122	631	120	631	120	627	122	631	118	608	171
3d ward.....	487	88	479	78	476	79	477	75	470	77	472	76	470	76	471	77	469	77	470	75	463	97
Milo.....	197	57	186	58	204	39	201	36	201	37	199	35	198	32	196	35	198	36	194	35	182	47
North Fork.....	58	208	49	163	43	148	45	146	55	144	42	141	41	143	41	141	44	140	42	140	45	163
Oneida Prec., Oneida Twp.....	108	20	103	18	106	15	104	14	105	14	107	13	107	13	105	13	105	14	105	13	109	16
Prairie.....	141	105	136	94	149	73	147	74	148	72	150	71	146	70	142	73	147	70	141	71	142	93
Richland.....	188	124	183	98	176	93	174	91	176	93	177	86	176	85	172	90	174	88	171	87	172	105
Sand Springs Prec., South Fork Twp.....	71	111	79	86	79	83	78	81	81	81	80	78	78	78	78	79	81	76	76	75	74	83
Thorp Prec., Honey Creek Twp.....	119	40	118	33	112	32	114	30	116	32	114	32	113	31	115	30	112	31	115	28	114	32
Union.....	120	83	122	76	120	75	120	75	124	74	121	74	120	75	120	73	121	72	121	73	120	80
Total.....	5350	3043	5360	2591	5348	2458	5360	2398	5350	2424	5331	2365	5307	2350	5281	2366	5292	2360	5266	2340	5243	2781

DUBUQUE COUNTY

Julien (Dubuque)—																						
1st prec.....	284	825	298	652	275	683	271	558	234	746	265	675	265	676	270	668	267	674	254	660	248	798
2d prec.....	744	492	743	396	694	406	690	378	692	464	688	395	657	401	675	402	662	401	646	395	635	489
3d prec.....	308	1390	421	1173	282	1155	321	1123	247	1189	252	1142	258	1145	253	1156	246	1151	24	1151	242	1321
4th prec.....	458	854	470	677	443	656	427	620	402	713	411	652	407	658	398	654	387	664	388	645	405	792
5th prec.....	647	770	678	683	647	631	624	612	602	688	618	633	618	640	616	642	609	640	598	629	668	765
6th prec.....	768	786	799	637	721	645	709	605	681	698	711	652	701	641	663	636	686	631	676	694	680	758
7th prec.....	410	807	391	637	361	610	368	582	352	652	363	588	364	597	345	596	347	598	332	588	328	744
8th prec.....	547	791	555	650	506	649	500	619	455	708	492	631	490	641	487	644	480	642	476	639	445	769
9th prec.....	301	886	317	695	275	684	272	652	251	731	261	671	260	680	253	677	251	676	240	660	236	798
10th prec.....	636	1052	666	845	616	821	582	798	540	921	565	810	569	828	560	819	554	826	542	804	518	1006
11th prec.....	446	751	458	605	423	606	407	584	396	615	392	591	391	600	385	596	381	598	381	588	390	696
12th prec.....	563	800	577	648	536	638	524	616	516	665	516	627	510	639	504	640	503	636	503	636	483	762
13th prec.....	445	880	462	717	381	691	381	649	368	682	374	662	375	669	368	668	362	662	360	640	373	776
14th prec.....	593	890	602	617	553	708	523	686	612	714	515	686	510	710	506	705	507	697	496	686	501	812
15th prec.....	709	644	680	554	640	525	633	496	612	541	615	508	617	513	607	502	602	505	495	497	613	594
Cascade.....	75	443	78	385	69	376	67	374	67	374	62	364	67	363	67	301	68	357	65	362	72	376
Center.....	125	186	116	146	114	137	113	126	110	131	110	129	110	129	110	130	108	128	110	128	117	376
Concord.....	21	324	46	236	30	224	33	213	36	221	28	223	28	224	32	211	29	218	26	215	30	252
Dodge.....																						
Farley.....	18	129	22	100	19	94	21	83	21	90	21	89	20	90	21	88	20	88	17	88	24	92
Worthington.....	32	275	49	207	36	196	29	190	40	197	40	190	39	192	40	187	37	187	38	185	53	206

DUBUQUE COUNTY—Continued

Precincts	President		Governor		Lieut. Gov.		Sec. State		Aud. State		Treas. State		Atty. Gen.		Sec. Agr.		R. R. Com.		R. R. Cm-Vac		Cong.		
	Hoover, Rep.	Smith, Dem.	Hammill, Rep.	Houel, Dem.	McFarland, Rep.	Finch, Dem.	Smith, Rep.	Case, Dem.	Long, Rep.	Lawler, Dem.	Johnson, Rep.	Guinn, Dem.	Fletcher, Rep.	Kendearing, Dem.	Thornburg, Rep.	Wade, Dem.	Richardson, Rep.	Dwyer, Dem.	Woodruff, Rep.	Galvin, Dem.	Robinson, Rep.	Tierney, Dem.	
Dubuque Twp.—																							
North prec.....	144	375	142	322	132	318	132	308	128	322	180	112	130	314	130	312	131	313	127	305	127	344	
South prec.....	180	351	164	299	153	297	152	277	148	302	152	283	154	279	146	277	152	269	145	265	153	268	
Iowa.....	25	271	30	30	28	220	32	206	26	215	29	212	30	208	26	212	26	212	27	207	28	239	
Jefferson.....	150	350	135	242	121	238	123	219	131	233	125	220	124	221	125	218	126	225	117	219	131	248	
Liberty.....	4	330	22	241	10	226	12	208	17	213	8	211	11	221	11	207	10	210	9	206	10	233	
Mosalem.....	35	194	34	151	30	150	37	142	35	148	33	138	35	147	33	139	33	140	30	137	31	166	
New Wine Twp.—																							
Dyersville prec.....	82	1067	132	788	99	723	85	686	84	718	76	706	75	706	74	702	68	709	68	696	68	821	
New Vienna prec.....	6	319	25	262	10	244	13	220	13	228	13	221	7	230	20	228	4	226	5	220	20	264	
Peru.....	162	181	156	125	173	125	158	113	151	123	157	115	152	130	150	117	149	116	149	115	153	134	
Prairie Creek.....	12	358	10	327	9	320	7	309	11	316	8	313	6	311	6	316	4	312	5	312	7	334	
Table Mound.....	135	304	124	229	127	215	124	203	118	217	123	207	121	209	121	209	123	200	121	199	155	200	
Taylor Twp.—																							
Epworth prec.....	236	163	226	139	222	137	206	135	214	145	215	136	216	140	216	138	214	138	205	133	215	144	
Farley prec.....	157	337	161	289	153	287	155	269	151	283	152	275	154	276	150	178	152	178	145	169	152	204	
Vernon.....	64	285	63	222	60	211	64	194	61	203	61	199	57	200	56	195	55	188	53	188	64	221	
Washington.....	80	182	88	166	74	166	75	148	67	157	71	146	70	149	72	146	73	145	69	143	78	158	
Whitewater.....	131	397	147	324	124	323	120	309	121	323	120	312	120	312	120	308	120	311	117	308	124	336	
Total.....	9744	19437	9569	15664	9126	15323	8949	14612	8465	15880	8783	14707	8719	15077	8648	14798	8577	14904	8382	14702	8503	17413	

FRANKLIN COUNTY

Alexander.....	52	43	45	48	45	42	49	18	47	22	49	17	34	32	47	18	44	22	48	25	57	25
Clinton.....	374	54	365	44	354	40	353	38	347	40	352	38	352	38	349	40	349	40	314	78	347	40
Coollar.....	63	44	61	24	57	19	54	17	54	17	53	17	52	17	54	18	52	17	48	30	70	16
Geneva.....	163	44	171	25	157	14	157	14	157	14	157	13	153	13	158	12	151	14	145	17	175	16
Grant.....	128	91	137	64	140	48	138	49	135	50	137	45	136	41	139	47	131	44	129	47	141	45
Hamilton.....	45	74	51	52	50	33	55	29	57	28	59	27	55	23	58	27	53	26	67	30	73	45
Ingham.....	163	55	163	42	153	34	154	29	158	31	160	29	159	28	158	28	166	28	148	31	174	29
Latimer.....	74	44	79	31	72	25	81	22	80	19	72	21	70	21	71	24	71	22	59	26	86	22
Lee.....	111	66	109	54	115	35	122	29	119	29	120	27	120	28	125	27	115	27	114	26	133	29
Marion.....	34	60	48	34	48	28	49	19	47	19	46	14	45	16	46	15	44	16	44	18	60	24
Morgan.....	137	135	123	124	132	84	148	73	146	74	149	74	145	72	144	74	140	74	135	71	152	88
Mott.....	86	64	94	34	83	21	88	18	85	23	86	20	83	21	83	20	81	20	74	26	105	26
Oakland.....	156	124	128	120	147	69	160	66	160	68	166	63	156	66	167	62	161	64	148	59	162	72

Deerfield	116	239	1141	2201	115	198	116	198	116	194	115	194	114	193	117	202
Chickasaw	283	243	288	233	294	226	287	225	287	219	289	218	292	219	278	246
Dayton	81	192	81	185	79	179	82	177	80	168	79	174	80	172	77	188
New Hampton	919	924	877	886	863	841	878	832	861	845	880	846	872	825	903	917
Stapleton	135	446	136	327	142	415	141	419	143	419	137	419	142	412	136	425
Fredricksburg	337	197	335	203	339	187	345	173	328	179	351	177	350	177	328	206
Dresden	139	144	133	134	154	124	141	116	139	115	135	116	135	117	136	128
Richland	176	75	166	74	168	65	172	65	173	63	170	60	169	62	168	70
Bradford	779	214	796	179	783	176	786	175	784	155	780	135	783	161	764	180
Total	3712	3665	3623	3378	3621	3306	3646	3265	3640	3260	3631	3240	3625	3234	3611	3478

CLAYTON COUNTY

Boardman	582	491	503	507	498	481	517	467	506	470	508	463	509	457	514	482	502	471	501	463	457	551	
Buena Vista	19	142	36	116	20	131	22	127	26	125	26	125	23	125	23	126	22	124	21	128	33	121	
Cass	559	296	535	279	536	266	547	259	546	258	547	255	545	256	540	261	540	260	545	255	642	266	
Clayton	166	103	163	98	158	98	161	93	160	99	161	93	160	93	158	92	159	95	157	93	155	101	
Cox Creek	164	84	159	81	150	84	156	83	159	82	155	82	155	81	155	84	155	84	153	83	156	84	
Elk	209	54	185	52	180	52	181	48	180	52	185	45	183	47	183	44	179	45	178	44	180	54	
Farmersburg	183	167	167	167	162	155	160	167	154	163	163	153	166	158	157	159	158	160	149	159	150	174	
Garnaville	234	167	228	145	221	144	223	139	216	144	221	140	219	145	218	142	216	142	215	144	223	147	
Giard	176	154	170	151	169	147	170	147	168	148	170	145	170	145	167	146	168	145	168	145	162	185	
Grand Meadow	158	69	142	66	138	64	140	62	133	66	138	62	138	61	139	62	133	64	134	62	123	85	
Highland	169	79	161	73	157	74	157	71	159	71	158	73	157	72	159	73	166	70	156	70	149	84	
Jefferson	487	530	484	486	423	508	439	508	423	517	437	502	425	503	425	508	421	511	421	524	407	545	
Littleport	195	112	192	100	182	103	184	103	187	98	182	100	179	101	179	102	173	107	176	104	176	112	
Lodowillo	395	102	389	95	352	88	387	87	386	88	383	86	383	86	380	88	382	89	380	87	378	89	
Mallory	230	90	187	100	185	92	188	91	184	94	185	91	186	90	184	91	182	92	180	92	186	98	
Marion	233	62	217	51	221	43	221	40	220	40	220	40	218	40	221	39	218	42	216	42	218	59	
Mendon--																							
1st	254	212	256	199	249	198	253	194	247	204	249	196	249	196	250	190	249	197	246	198	251	205	
2d	583	349	565	316	551	313	558	285	532	311	553	305	537	315	549	305	549	290	535	292	522	349	
Millville	188	98	183	92	173	94	178	94	176	107	176	92	175	94	170	95	171	95	171	95	174	98	
Monona	631	374	589	380	568	366	609	351	607	349	609	343	604	347	603	346	598	354	596	345	584	389	
Peas	149	87	122	94	116	90	121	85	117	85	121	88	119	86	117	89	117	89	113	85	121	83	
Sperry	331	167	318	166	314	162	316	161	317	167	319	154	316	155	317	158	315	158	312	157	323	163	
Volgs	225	144	198	131	192	130	196	129	202	123	194	124	193	124	193	123	191	127	191	124	182	152	
Wagner	274	78	269	77	270	75	263	74	267	71	269	73	269	72	268	74	263	77	265	74	260	84	
Total	6774	4231	6418	4022	6238	3958	6346	3876	6285	3932	6329	3833	6290	3852	6259	3858	6213	3896	6177	3865	6109	4268	

FLOYD COUNTY

Cedar.....	115	46	112	42	109	36	108	37	109	37	111	37	110	36	110	36	110	38	109	28	108	57	99	37
Charla City—																								
1st ward.....	506	155	618	126	618	127	617	123	615	122	618	122	615	123	615	123	615	124	615	124	612	124	445	249
2d ward.....	647	250	685	250	686	239	673	232	685	239	685	234	669	227	678	250	653	215	653	250	653	239	512	438
3d ward.....	637	209	641	181	631	176	632	169	635	176	638	162	634	162	634	163	631	164	633	163	631	164	520	280
4th ward.....	596	164	589	141	586	135	578	131	589	136	578	136	571	133	576	136	582	131	582	131	582	140	477	372
Floyd.....	321	95	308	96	305	82	310	71	316	72	314	71	308	70	313	72	309	71	308	71	308	71	281	114
Niles.....	166	104	167	81	133	83	135	80	134	81	133	79	135	80	134	79	135	79	132	77	132	70	131	115
Pleasant Grove.....	99	87	93	68	84	63	82	60	88	60	86	57	88	53	86	58	83	57	83	57	87	58	84	86
Riverton.....	250	70	253	59	250	54	252	54	252	51	252	51	251	46	251	47	248	50	244	48	244	48	241	72
Rockford.....	477	185	452	189	484	152	491	144	495	140	488	138	490	136	494	137	488	137	489	137	489	163	421	230
Rook Grove.....	518	161	489	132	489	132	483	124	487	124	493	125	488	122	488	124	476	124	476	124	476	130	487	164
Rudd.....	268	93	262	87	251	81	253	79	248	83	253	76	245	79	246	76	244	77	238	77	238	77	220	126
Scott.....	117	77	101	92	109	75	112	70	112	73	113	68	109	71	110	73	107	70	109	74	109	74	100	88
Saint Charles.....	319	133	309	106	305	98	306	96	311	98	308	92	310	91	311	93	312	94	309	90	309	90	288	136
Uster.....	167	78	168	71	169	62	169	58	164	60	165	61	164	56	165	60	161	60	161	61	149	61	149	79
Union.....	369	166	360	161	359	151	361	45	361	148	359	145	359	145	358	147	357	148	347	150	347	150	329	183
Total.....	5875	2074	5606	1882	5588	1746	5582	1568	5583	1700	5614	1638	5586	1623	5589	1639	5435	1666	5487	1696	4764	4764	2670	2670

HOWARD COUNTY

Afton—	147	424	138	403	137	399	145	384	135	393	137	385	136	388	135	389	131	389	131	389	134	390	130	410
No. 1.....	65	55	58	52	56	48	57	45	59	46	59	44	59	45	58	45	57	44	56	44	56	44	57	52
No. 2.....	210	69	188	68	183	61	187	58	186	60	186	57	187	56	187	55	187	55	182	54	182	54	195	65
Albion.....	211	87	210	79	208	78	209	73	203	74	206	71	205	75	205	72	200	72	200	75	198	75	187	100
Chester.....																								
Cresco—																								
1st ward.....	155	239	154	211	148	205	149	203	151	203	148	204	147	206	143	205	147	207	145	202	145	202	151	210
2d ward.....	502	236	491	223	484	220	481	217	488	211	485	212	482	212	481	216	476	220	475	218	475	218	467	256
3d ward.....	423	262	422	416	233	413	232	410	234	410	232	410	233	410	237	411	232	409	241	404	233	409	256	256
Forest City.....	517	55	512	45	503	45	507	41	502	40	505	39	499	39	498	42	500	41	497	42	489	42	489	64
Howard.....	92	108	94	97	53	97	98	90	99	89	102	88	99	89	92	96	94	92	92	92	92	93	99	93
Howard—																								
No. 1.....	145	283	127	274	129	267	137	258	135	262	132	261	131	262	132	262	130	262	129	266	129	266	119	279
No. 2.....	87	78	46	85	81	77	35	74	33	75	38	75	38	75	38	75	38	75	38	75	38	75	42	79
Jamestown.....	269	146	274	123	273	123	275	120	280	120	277	117	276	117	277	118	270	122	269	119	269	119	265	134
New Oregon—																								
No. 1.....	50	166	52	146	52	140	60	137	63	129	58	136	55	137	59	137	54	136	53	137	53	137	59	145
No. 2.....	71	306	61	300	67	288	72	284	71	282	70	283	68	285	67	286	67	285	68	285	68	285	76	290
Oak Dale.....	98	39	97	35	93	33	91	33	91	32	91	30	96	30	93	31	91	30	91	30	91	30	102	29
Paris—																								
No. 1.....	20	167	22	160	22	159	26	156	24	158	24	156	24	158	21	159	21	159	21	160	21	156	22	160
No. 2.....	104	163	99	166	102	163	101	163	101	162	101	161	101	161	101	161	101	160	162	100	161	101	161	162
Saratoga.....	104	110	108	95	105	93	107	87	103	84	108	84	105	85	106	87	105	86	105	86	105	86	103	97
Vernon Springs.....	154	200	161	181	159	177	163	172	162	179	163	172	164	170	164	170	163	175	158	175	157	163	163	185
Total.....	3375	3193	3314	2962	3263	2906	3313	2827	3295	2933	3303	2814	3282	2827	3266	2844	3229	2861	3215	2840	3236	2840	3236	3056

3d ward.....	290	101	281	56	278	88	289	100	279	100	277	100	274	101	274	101	241	150
4th ward.....	530	176	518	143	504	134	506	126	500	131	502	130	500	134	490	128	476	203
5th ward.....	238	67	240	64	244	56	236	53	236	54	227	54	246	58	249	51	238	81
Deorab Twp.....	239	131	231	127	228	116	230	111	228	113	229	115	230	112	230	108	218	147
Frankville.....	212	60	216	68	221	64	223	51	219	53	218	54	230	51	221	51	217	70
Premont.....	170	60	171	54	167	58	169	55	168	54	168	56	168	54	167	54	172	58
Glenwood.....	208	68	182	51	189	38	179	29	176	29	176	27	175	29	171	27	178	49
Hepler.....	195	98	198	75	183	72	191	63	188	62	188	64	190	63	188	60	171	100
Highland.....	228	66	252	34	240	25	249	27	250	24	244	26	246	28	244	25	261	31
Jackson.....	13	270	18	237	17	226	16	220	17	219	16	221	17	222	16	222	18	232
Lancolin.....	257	133	256	100	255	94	259	91	258	87	258	84	257	86	256	85	255	118
Madison.....	143	93	148	70	151	43	160	45	160	45	156	45	154	47	155	45	170	65
Military.....	259	505	278	440	270	437	273	417	268	418	271	408	269	413	267	404	251	461
Orleans.....	140	84	122	81	131	76	138	71	138	72	137	69	136	71	134	71	135	88
Pleasant.....	213	99	216	67	217	59	223	56	224	56	222	53	221	56	218	55	221	71
Springfield.....	220	97	225	77	229	66	233	59	231	61	235	58	230	59	229	62	230	86
Summer.....	38	268	37	238	36	226	38	227	34	224	36	221	35	222	37	223	37	224
Washington— 1st ward.....	2	256	8	222	4	211	7	208	8	207	5	203	6	205	4	206	10	216
2d ward.....	38	322	43	297	37	283	39	290	39	293	36	291	36	292	37	292	40	297
Total.....	5084	4535	5087	3940	5016	3708	5004	3552	5084	3609	5070	3636	5037	3613	5004	3546	4877	4260

WORTH COUNTY

Barton.....	93	57	97	41	93	34	99	31	101	30	101	29	98	27	98	28	96	46
Bratton.....	241	100	206	121	222	68	233	53	233	56	233	53	228	51	228	52	222	83
Brookfield.....	175	51	159	51	164	25	166	22	166	19	167	17	165	17	168	16	166	42
Danville.....	127	66	107	69	116	56	121	36	125	34	118	36	120	38	120	35	118	57
Deer Creek.....	108	32	116	23	120	20	116	20	117	19	117	19	118	19	116	20	117	22
Fertile.....	233	78	182	107	202	53	214	42	213	40	216	36	211	34	215	24	215	63
Grove.....	57	58	59	39	58	35	58	28	62	30	60	29	61	28	63	28	58	41
Hautontown.....	69	22	60	32	75	17	74	16	75	17	75	16	76	18	76	16	76	26
Hartland.....	137	22	128	22	128	16	129	13	128	12	127	12	126	12	127	12	123	26
Kennett.....	266	72	258	61	253	52	263	43	263	43	262	40	262	40	262	40	255	95
Lancolin.....	507	334	482	316	468	288	487	273	480	267	493	266	479	267	484	266	477	331
Northwood.....	655	156	633	134	653	113	639	99	638	105	636	100	638	103	633	100	624	165
Silver Lake.....	177	50	154	66	179	27	184	21	183	24	183	22	181	21	184	22	181	24
Union.....	76	212	71	185	72	166	91	163	82	157	83	156	82	166	82	158	79	188
Total.....	2821	1310	2712	1267	2801	970	2874	861	2880	852	2871	831	2845	827	2857	817	2805	1209

FIFTH DISTRICT
BENTON COUNTY

Precincts	President		Governor		Lieut. Gov.		Sec. State		Aud. State		Treas. State		Atty. Gen.		Sec. Agr.		R. R. Com.		R. R. Com.-Vac.		Cong.	
	Hoover, Rep.	Smith, Dem.	Hammill, Rep.	Housell, Dem.	McFarland, Rep.	Fitch, Dem.	Smith, Rep.	Case, Dem.	Loon, Rep.	Lawler, Dem.	Johnson, Rep.	Guinn, Dem.	Fletcher, Rep.	Kenderridge, Dem.	Thornburg, Rep.	Wade, Dem.	Richardson, Rep.	Dwyer, Dem.	Woodruff, Rep.	Galvin, Dem.	Cole, Rep.	Cahill, Dem.
Belle Plaine—																						
1st ward.....	426	180	391	154	369	140	364	139	363	137	363	137	357	137	362	133	357	133	353	132	334	202
2d ward.....	250	215	235	180	208	173	205	167	209	165	207	167	206	162	209	160	204	160	208	150	187	212
3d ward.....	186	108	148	88	144	86	146	86	144	86	142	89	137	90	130	87	143	86	141	85	129	116
Benton.....	80	37	82	29	80	25	82	23	79	26	78	29	90	26	82	25	82	24	78	25	75	35
Big Grove.....	96	68	93	70	91	62	91	58	91	58	91	56	91	55	91	58	92	55	89	55	89	68
Bruce.....	103	69	106	44	101	45	105	41	100	41	98	37	96	39	99	40	95	39	95	39	94	40
Canton.....	99	78	89	59	89	54	94	53	94	45	94	51	83	53	87	53	86	53	86	50	80	52
Cedar.....	253	79	231	52	201	53	203	54	203	48	199	50	198	49	199	51	193	47	192	49	206	52
Eaton.....	112	82	109	69	105	63	106	58	102	63	107	59	103	63	104	61	106	61	98	66	94	73
Eldorado.....	200	135	189	100	177	96	187	88	174	90	172	87	170	91	180	84	163	88	168	88	158	111
Florence.....	261	268	236	196	230	176	224	186	223	166	220	166	220	166	227	165	222	166	218	167	217	218
Fremont.....	182	131	185	100	154	103	163	104	160	101	156	95	150	101	158	94	154	92	146	95	137	125
Harrison.....	136	81	132	23	123	22	128	20	128	20	123	20	123	20	127	19	126	20	120	21	134	23
Homer.....	60	62	53	34	41	32	44	29	38	25	40	27	41	26	38	27	34	28	36	26	41	29
Iowa.....	107	111	110	84	98	78	107	78	101	78	98	82	95	80	95	74	97	96	96	76	80	93
Jackson.....	270	113	274	81	254	71	260	72	258	67	255	71	250	65	258	67	254	68	241	69	233	100
Kane.....	127	256	149	172	136	163	138	144	133	143	137	140	130	145	132	141	134	140	125	140	106	184
Le Roy.....	294	115	290	78	268	71	265	68	259	74	261	70	256	73	251	78	253	67	243	68	246	35
Monroe.....	134	43	114	27	101	31	98	28	101	27	100	27	100	28	100	27	99	27	99	26	63	35
Polk.....	271	270	222	193	210	173	207	172	199	176	192	173	200	174	190	172	193	171	187	169	197	86
Shellsburg.....	157	56	136	66	131	67	127	67	127	61	129	60	121	61	128	62	126	63	121	61	129	64
St. Clair.....	81	170	75	115	65	105	67	108	63	108	63	101	65	102	62	105	63	98	65	98	62	137
Taylor.....	203	64	196	40	191	39	186	39	182	40	184	40	184	39	186	40	171	38	175	41	178	53
Union.....	225	293	221	185	211	176	216	168	210	172	210	164	201	168	208	161	200	166	202	168	198	182
Vinton.....																						
1st ward.....	638	168	613	158	594	146	595	136	597	144	591	136	595	137	583	137	585	136	571	137	568	168
2d ward.....	675	140	617	122	604	109	598	106	593	105	588	106	588	104	586	101	586	102	570	103	580	124
Total.....	5680	3307	5311	2633	4988	2356	5006	3272	4926	2271	4900	2940	4850	2255	4888	2337	4850	2232	4711	2214	4637	2976

CEDAR COUNTY

Cass	71	148	72	134	73	128	75	122	76	122	76	120	76	120	77	119	76	121	75	123	75	123
Center	286	169	220	159	212	152	222	136	227	134	226	130	222	131	216	139	215	232	217	233	214	233
Dayton	389	163	387	153	383	149	380	143	384	146	378	148	380	146	378	143	379	144	373	145	369	184
Fairfield	123	85	116	82	108	80	114	75	112	76	112	76	109	78	108	81	110	76	107	79	108	80
Durant	277	185	261	170	260	172	265	166	263	161	260	157	255	160	252	174	255	158	245	159	246	162
Sunbury	53	82	55	64	48	67	52	61	55	60	53	56	51	58	38	78	52	60	49	60	49	59
Mechanicville	114	29	108	28	108	28	108	28	107	27	106	28	112	27	106	28	106	28	107	28	103	30
Stanwood	347	88	340	82	333	76	324	73	334	75	328	71	327	70	330	71	335	71	332	73	332	78
Cowley	139	131	129	123	133	117	127	104	134	101	135	99	125	101	132	103	133	108	132	102	127	107
Iudand	194	150	200	135	191	131	200	113	206	102	208	100	199	102	188	105	196	108	198	100	192	107
Iowa	131	78	120	75	115	73	115	65	122	68	123	64	118	71	123	66	114	68	112	67	121	68
Linn	71	42	65	45	66	44	65	44	63	45	63	45	63	45	64	45	63	45	63	45	62	48
Massillon	102	106	106	86	98	85	112	71	112	71	111	67	107	72	105	83	105	69	106	70	106	73
Pioneer	372	179	349	184	244	180	343	178	346	178	346	176	339	186	338	182	338	180	343	178	347	184
Red Oak	122	32	113	37	117	33	116	33	117	32	119	29	114	32	115	32	115	32	114	33	114	34
Rochester	128	67	129	70	116	59	113	56	115	56	123	52	117	56	120	56	117	56	117	55	119	56
Centerdale	230	75	218	78	216	64	221	62	214	67	218	64	214	68	214	65	213	67	214	65	213	72
West Branch	528	46	517	48	508	43	512	42	509	43	507	40	504	40	506	41	504	41	504	41	501	52
Springfield	237	280	248	219	233	223	238	201	245	199	235	198	230	202	222	201	225	201	225	201	234	206
Sugar Creek	104	86	81	100	85	90	100	73	92	80	102	75	92	75	83	93	101	70	91	77	92	76
Tipton--																						
1st ward	317	107	303	108	296	108	298	101	300	100	301	98	300	98	297	102	300	98	295	96	284	122
2d ward	298	74	287	83	280	82	272	79	279	84	279	78	278	78	279	77	279	80	278	80	271	89
3d ward	273	115	257	114	255	111	256	106	257	109	261	105	259	108	253	107	252	108	251	108	246	120
Total	4856	2517	4681	2381	4479	2296	4638	2123	4663	2136	4676	2088	4501	2121	4550	2211	4586	2213	4555	2217	4525	2242

GRUNDY COUNTY

Fairfield	103	89	117	64	123	60	122	56	120	56	127	56	123	58	119	63	121	57	119	54	123	57
Beaver	218	63	201	45	195	36	196	29	196	33	199	29	198	25	199	34	195	29	195	29	200	29
Pleasant Valley	187	53	145	61	158	34	163	36	154	39	153	38	150	34	139	40	147	36	146	36	147	37
German	115	98	114	51	114	46	114	46	113	51	112	49	109	48	112	47	111	45	108	46	114	51
Shiloh	237	174	199	160	215	125	215	118	218	114	212	114	218	112	211	115	210	112	210	112	196	149
Colfax	188	98	161	81	158	77	161	60	156	64	161	60	165	59	143	82	157	61	151	59	156	84
Lincoln	109	63	101	56	100	49	97	48	94	49	94	47	97	49	96	50	89	49	88	49	103	45
Grant	181	166	185	136	179	131	178	126	177	130	177	126	182	123	174	175	180	124	175	122	161	129
Black Hawk	528	287	552	203	547	178	537	168	540	171	540	158	530	168	539	170	525	166	516	166	541	176
Washington	155	78	167	53	157	48	156	48	151	55	153	52	153	52	153	51	152	49	146	51	152	56
Palermo	839	270	835	239	809	214	794	203	785	218	788	204	779	208	782	219	776	213	768	203	778	238
Metrose	170	50	160	45	167	42	163	42	161	42	158	43	163	40	160	40	158	43	164	41	164	40
Fair	170	33	163	33	160	28	169	28	173	18	171	18	171	19	170	21	172	19	168	19	168	23
Clay--																						
Courad	313	62	318	51	315	51	290	52	312	54	317	49	314	50	316	49	311	53	310	52	306	60
Beaman	158	41	167	27	160	25	155	22	167	26	168	25	157	24	157	24	156	23	154	24	156	31
Total	3671	1620	3601	1298	3563	1149	3510	1074	3517	1120	3520	1089	3509	1065	3460	1145	3440	1077	3408	1063	3484	1185

LINN COUNTY—Continued

Precincts	President		Governor		Lieut. Gov.		Sec. State		Aud. State		Treas. State		Atty. Gen.		Sec. Agr.		E. R. Com.		R. R. Com.		R. R. Cm. Vac.		Cong.	
	Hoover, Rep.	Smith, Dem.	Hammill, Rep.	Housell, Dem.	McFarland, Rep.	Finch, Dem.	Smith, Rep.	Gas, Dem.	Long, Rep.	Lawler, Dem.	Johnson, Rep.	Guinn, Dem.	Fletcher, Rep.	Kendricks, Dem.	Thornburg, Rep.	Wade, Dem.	Richardson, Rep.	Dwyer, Dem.	Woodruff, Rep.	Galvin, Dem.	Cole, Rep.	Cahill, Dem.		
22nd ward.....	673	314	670	304	674	292	678	293	676	293	674	292	668	299	673	294	673	296	671	294	640	338		
23d ward.....	430	188	422	178	419	176	420	176	420	177	422	175	419	179	421	178	422	172	418	176	410	190		
Spring Grove.....	206	45	210	40	210	41	210	41	209	41	210	41	210	41	211	40	210	41	210	41	206	45		
Washington.....	339	203	321	205	315	204	317	202	312	203	321	200	314	201	318	201	313	202	314	200	309	215		
Total.....	25453	11715	25281	10953	24978	10940	25050	10772	24974	10806	25004	10768	24878	10932	24926	10844	24967	10795	24818	10759	24187	12019		

MARSHALL COUNTY

Bangor.....	165	26	149	44	145	17	148	15	146	18	147	14	143	14	144	15	141	13	136	13	145	20
Eden.....	199	139	163	119	159	99	166	99	174	92	171	91	162	94	162	94	157	93	155	94	166	91
Greencastle—																						
No. 1.....	245	76	229	67	223	59	224	55	229	55	229	56	226	54	222	56	216	57	219	54	211	58
No. 2.....	158	14	148	13	136	12	136	14	135	11	135	13	131	13	139	12	132	11	127	11	136	12
Iowa.....	265	34	251	36	226	27	224	24	230	23	223	24	218	24	220	27	212	24	209	24	210	28
Jefferson—																						
No. 1.....	208	54	187	44	173	43	171	41	170	38	171	39	167	39	163	43	168	38	162	38	165	41
No. 2.....	28	11	42	82	34	84	32	78	36	80	34	78	35	77	34	79	35	76	34	78	29	79
I. C. Grand—																						
No. 1.....	261	62	255	48	245	35	243	34	242	36	237	37	234	34	236	34	230	36	227	36	233	39
No. 2.....	96	46	80	33	74	28	72	23	65	22	70	24	64	22	68	21	62	22	61	22	63	26
Liberty.....	186	116	179	106	164	100	167	19	162	100	162	98	160	99	164	99	156	99	156	99	165	91
Linn.....	257	76	221	69	196	58	190	57	193	57	191	57	189	57	188	59	184	57	183	57	195	56
Liscomb.....	278	47	262	54	243	46	234	45	241	46	243	41	242	43	236	44	236	40	232	39	240	38
Logan—																						
No. 1.....	230	78	230	57	220	52	225	46	222	44	216	45	221	44	219	42	217	44	212	46	217	45
No. 2.....	92	35	95	26	91	21	91	18	89	19	90	16	85	19	88	16	84	15	81	16	82	17
Marietta.....	186	57	185	45	184	36	184	32	179	34	181	31	179	31	181	31	173	34	173	32	173	35
Marion.....	271	61	235	56	219	43	219	38	218	39	217	39	211	36	210	39	210	38	202	37	209	45
Minerva.....	185	107	175	64	169	51	172	44	173	49	168	43	166	42	161	43	160	43	155	41	150	44
State Center.....	398	161	382	130	374	115	379	100	372	112	368	112	367	111	366	111	365	110	358	109	357	113
Taylor.....	143	34	141	20	131	19	134	14	134	19	133	128	128	15	134	16	129	13	128	14	131	16
Timber Creek.....	170	130	170	110	161	102	161	83	167	94	167	89	160	92	164	93	158	93	156	95	152	97
Vienna.....	158	42	141	36	139	26	133	21	136	23	137	21	133	23	132	22	128	21	138	21	127	31
Washington.....	171	47	158	37	155	30	151	26	157	28	149	28	153	29	152	28	147	31	145	30	146	

Marshalltown—	989	427	912	295	810	285	801	264	789	273	809	263	788	264	787	267	780	262	786	261	764	283
1st ward.....	1312	295	1261	217	1198	200	1166	192	1167	201	1166	192	1166	198	1145	205	1180	199	1115	189	1129	225
2d ward.....	1011	419	969	341	900	321	910	301	909	309	913	301	910	297	896	309	888	301	881	297	860	326
3d ward.....	513	263	479	202	451	189	443	176	448	183	445	176	431	177	422	181	431	177	422	176	430	185
4th ward.....	343	271	311	168	280	155	274	150	282	151	284	144	275	146	272	146	260	148	260	146	260	163
5th ward.....	773	156	739	122	698	123	689	115	691	113	686	113	690	111	678	115	675	110	674	114	680	124
6th ward.....																						
Total.....	9326	3384	8749	2634	8195	2375	8138	2140	8156	2269	8143	2197	8005	2205	7975	2247	7866	2204	7748	2199	7525	2382

TAMA COUNTY

Geneseo.....	165	35	168	29	169	27	168	37	169	28	168	28	169	27	168	28	168	28	168	28	168	28
Chark.....	508	182	506	175	498	168	500	164	494	157	510	160	497	163	488	161	498	162	497	161	484	185
Onicks.....	87	265	97	251	98	222	101	221	103	219	100	219	97	224	101	218	100	222	100	217	102	226
East York.....	87	198	84	165	82	163	91	159	83	163	83	161	84	163	75	177	82	163	78	164	82	165
West York.....	38	183	32	168	31	158	31	158	31	158	31	158	31	159	33	158	29	163	31	159	34	156
Salt Creek.....	168	406	153	379	146	379	160	375	147	375	144	378	145	377	144	378	145	377	148	375	141	384
Buckingham.....	127	101	128	89	126	100	125	92	125	92	126	92	126	92	126	92	126	92	126	91	125	91
Perry.....	106	109	111	95	111	89	119	86	115	88	117	87	112	89	113	89	113	87	109	88	104	97
Traer.....	613	212	616	165	608	195	617	178	607	188	611	182	605	184	608	184	603	183	604	182	568	230
Garroll.....	32	170	29	167	26	166	27	169	31	162	30	165	31	165	31	165	31	165	27	164	29	165
Offor Creek.....	42	244	35	224	35	217	38	208	37	210	38	211	38	211	36	211	37	211	38	208	35	213
Richland.....	77	99	63	104	65	96	68	90	65	95	66	93	68	92	67	93	66	92	66	92	67	94
Grant.....	181	82	171	74	177	70	172	62	171	62	173	65	171	64	171	61	169	63	160	57	162	67
Crystal.....	100	114	104	94	97	87	96	81	95	90	95	90	95	90	95	94	95	87	94	87	92	93
Howard.....	127	135	105	137	95	129	127	125	121	129	123	125	121	126	117	125	117	127	123	125	124	136
Toledo Twp.....	167	108	151	126	157	111	157	103	157	106	159	101	155	105	160	102	158	103	157	102	157	107
Toledo—																						
1st ward.....	268	107	250	108	248	104	248	91	237	98	246	93	239	108	250	97	245	94	250	94	226	127
2d ward.....	144	81	123	75	125	70	132	67	120	56	130	59	125	71	123	60	121	56	125	53	120	69
3d ward.....	282	106	265	115	272	103	267	96	272	98	268	96	255	115	269	102	272	96	272	93	260	115
Tama Twp.....	55	33	49	32	49	32	48	33	50	32	49	31	48	32	46	32	47	33	48	32	47	34
Tama—																						
1st ward.....	117	222	110	199	105	198	103	192	107	193	105	190	102	186	106	193	110	188	104	190	98	202
2d ward.....	351	241	341	226	332	222	335	211	341	215	338	214	333	217	332	218	324	218	325	217	332	220
3d ward.....	231	207	254	171	238	178	243	162	240	172	245	167	240	171	243	168	240	169	237	168	229	188
Columbia.....	105	165	110	144	109	143	109	142	105	143	111	141	110	139	107	140	108	140	107	138	99	150
Lincoln.....	170	157	172	159	161	139	147	128	156	140	160	139	154	139	155	137	150	142	149	139	142	151
Spring Creek.....	151	132	157	114	154	102	156	98	152	102	148	103	148	106	148	104	141	106	141	106	143	112
Gladbrook.....	264	255	276	285	272	231	270	226	268	214	269	233	263	234	258	234	263	231	258	234	244	253
Carlton.....	419	189	403	189	400	183	404	187	406	186	402	186	400	185	402	186	400	188	400	188	400	188
Indian Village.....	257	210	244	206	244	194	247	191	247	194	247	191	250	193	248	195	245	196	247	194	240	195
Highland.....	152	52	149	51	144	51	151	46	151	43	148	43	149	43	151	43	148	45	149	43	147	46
Total.....	5589	4798	5463	4457	5375	4325	5447	4162	5406	4211	5445	4208	5368	4272	5381	4249	5351	4225	5340	4185	5198	4490

Kellogg.....	322	193	313	194	307	185	308	174	303	181	308	175	303	178	304	175	297	177	292	175	307	181
Lynnville.....	189	114	180	118	171	110	171	105	173	108	173	105	168	103	175	104	169	101	166	100	178	105
Malaka.....	108	88	113	72	108	88	105	60	112	65	111	62	109	56	108	64	105	60	107	60	120	57
Mariposa.....	103	71	91	77	92	71	98	63	97	62	96	60	99	58	97	60	93	61	89	64	101	60
Mingo.....	154	69	146	77	146	71	155	67	149	67	149	67	150	65	151	65	147	67	148	64	150	65
Mound Prairie.....	132	74	136	66	125	58	131	60	135	58	132	56	131	58	128	63	131	58	129	42	130	68
Monroe.....	253	120	241	121	234	119	236	118	235	119	237	114	234	116	237	117	230	116	238	112	233	130
Newton Twp.....	281	141	276	132	276	128	272	123	275	123	274	119	274	120	272	118	270	123	269	124	272	126
Newton—																						
1st ward.....	401	160	413	139	400	151	398	135	402	139	397	138	408	134	400	130	398	132	400	127	415	125
2d ward, 1st prec.....	714	184	700	194	681	192	696	176	699	177	690	176	695	180	698	182	679	187	682	174	693	182
2d ward, 2d prec.....	487	145	478	138	475	132	478	133	482	134	473	132	478	130	474	133	477	131	478	130	469	137
3d ward, 1st prec.....	589	151	583	163	565	159	573	165	574	160	573	164	576	162	570	164	566	160	562	161	557	151
3d ward, 2d prec.....	420	106	433	58	407	96	396	92	404	88	401	90	410	85	402	85	397	87	399	80	415	89
4th ward, 1st prec.....	854	247	848	227	836	227	836	218	839	217	831	218	838	218	824	221	815	226	814	224	829	224
4th ward, 2d prec.....	300	92	288	92	284	95	288	88	282	95	284	92	289	95	283	95	291	95	285	91	272	95
Palo Alto.....	192	135	186	139	179	137	183	125	179	128	178	129	183	124	170	130	176	127	176	125	193	120
Poweshiek.....	130	88	128	88	128	83	132	81	131	79	129	80	132	75	129	80	129	79	129	79	130	79
Reasor City.....	537	100	533	122	545	121	547	102	546	101	546	105	545	97	549	103	543	99	533	94	527	140
Reasor.....	116	51	114	47	114	47	113	47	114	47	115	45	113	47	112	47	109	47	109	47	112	43
Richland.....	128	54	117	54	114	48	124	40	117	41	120	38	121	38	122	40	122	37	119	35	119	43
Rock Creek.....	78	78	71	77	68	71	73	65	68	68	68	63	70	66	68	71	69	66	66	67	68	73
Sherman.....	127	68	131	69	127	63	127	64	130	59	131	58	128	62	127	63	127	61	125	61	132	60
Sully.....	135	69	129	72	131	69	124	67	127	64	121	69	123	65	119	69	120	68	119	65	111	82
Vandalia.....	47	56	43	56	41	49	40	50	41	49	40	50	40	48	43	49	40	48	41	48	41	
Washington.....	275	133	280	131	261	125	271	110	271	108	269	107	267	107	268	110	267	107	271	103	275	115
Total.....	9144	3857	8846	3832	8610	3651	8733	3391	8762	3377	8786	3364	8788	3327	8740	3398	8670	3386	8651	3312	8760	3582

KEOKUK COUNTY

Adams.....	324	150	299	156	292	152	301	134	290	147	304	133	295	138	298	135	300	131	290	129	299	138
Benton.....	385	222	362	226	353	219	362	214	362	208	364	207	354	209	363	216	353	211	349	210	360	219
Clear Creek.....	26	219	33	184	27	171	35	153	40	150	37	150	33	146	27	153	24	155	25	154	46	
West English River.....	300	78	281	97	252	83	249	79	248	84	247	70	246	77	248	77	243	76	241	77	259	80
West English River.....	169	64	181	70	146	62	162	55	161	56	162	54	145	57	162	55	147	56	147	55	151	65
Jackson.....	228	202	215	190	203	176	210	170	208	178	218	186	208	173	214	170	210	173	209	169	222	169
East Lafayette.....	471	228	463	220	451	215	452	207	453	209	454	207	448	205	443	209	445	208	442	208	448	209
West Lafayette.....	55	261	60	250	55	244	60	242	59	238	54	245	53	246	54	248	57	241	56	242	64	
East Lanesater.....	74	79	61	85	62	79	63	71	66	70	66	70	65	68	64	72	61	70	59	69	74	
West Lanesater.....	103	157	84	159	72	151	70	147	70	149	70	145	67	148	87	147	70	145	68	146	81	
Liberty.....	228	189	206	190	194	186	183	186	190	184	187	183	186	186	184	190	187	187	189	195	187	
North Plank.....	76	129	73	121	76	109	79	104	75	107	75	103	74	104	75	102	76	104	74	101	75	
South Plank.....	64	151	55	150	54	137	63	125	57	134	64	127	58	130	56	129	55	131	56	131	63	
Prairie.....	424	74	407	92	399	73	407	62	412	70	412	63	409	60	410	63	411	58	409	57	409	74
Richland.....	283	156	479	136	480	131	482	121	485	120	487	119	482	121	482	119	483	119	480	118	488	114
Sigourney Twp.....	48	163	46	104	41	100	41	95	48	94	47	97	45	96	43	96	42	95	41	93	53	

KEOKUK COUNTY—Continued

Precincts	President		Governor		Lieut. Gov.		Sec. State		Aud. State		Treas. State		Atty. Gen.		Sec. Agr.		R. R. Com.		R. R. Com-Vac		Cong.	
	Hoover, Rep.	Smith, Dem.	Hammill, Rep.	Housel, Dem.	McFarlane, Rep.	Funch, Dem.	Smith, Rep.	Cass, Dem.	Long, Rep.	Lawber, Dem.	Johnson, Rep.	Guinn, Dem.	Fletcher, Rep.	Kendredine, Dem.	Thornburg, Rep.	Wade, Dem.	Richardson, Rep.	Dwyer, Dem.	Woodruff, Rep.	Galvin, Dem.	Hartweyer, Rep.	Ver Ploeg, Dem.
Sigourney—	216	182	212	164	191	169	198	156	189	161	200	152	188	160	188	162	188	161	187	155	198	184
1st ward.....	147	139	136	132	126	127	127	119	131	117	133	128	122	126	120	127	118	117	116	116	131	124
2d ward.....	210	219	208	203	199	193	197	189	197	192	200	189	195	192	191	200	192	192	192	193	193	204
3d ward.....	163	93	162	88	153	77	154	77	155	74	160	74	152	75	154	77	150	79	148	76	157	85
4th ward.....	239	89	215	98	209	97	206	99	208	99	208	97	208	92	204	100	204	97	205	93	221	91
Steady Run.....	146	142	118	180	126	136	131	128	129	125	133	123	124	123	125	131	124	128	124	126	127	140
Van Buren.....	180	141	231	269	237	252	232	251	237	246	241	242	243	236	238	242	234	241	241	241	265	249
Warren.....	180	127	176	141	183	122	182	113	193	115	187	111	195	109	138	110	183	114	188	111	196	116
Washington.....	184	58	176	56	179	50	179	47	177	51	179	47	179	48	176	50	178	40	173	49	177	53
What Cheer—	200	70	195	63	195	61	197	58	194	59	195	59	195	59	195	60	194	61	192	60	194	66
1st ward.....	181	46	164	54	158	47	161	44	156	47	162	43	163	44	163	48	164	45	166	43	160	51
2d ward.....	181	46	164	54	158	47	161	44	156	47	162	43	163	44	163	48	164	45	166	43	160	51
3d ward.....	5304	3772	5246	3860	5110	3099	5203	3446	5176	3495	5257	3425	5142	3432	5140	3469	5116	3446	5062	3411	5321	3536
Total.....																						

MAHASKA COUNTY

Adams.....	136	71	135	62	132	56	136	57	133	63	132	55	139	56	128	61	129	54	127	57	116	79
Black Oak.....	192	66	121	92	95	75	92	75	101	69	99	67	97	63	95	71	94	68	91	71	65	164
Cedar.....	375	148	372	128	364	131	373	116	360	117	367	112	366	110	358	117	360	117	363	114	352	144
East Des Moines.....	101	56	84	48	80	40	74	41	77	37	71	39	68	41	73	40	72	38	73	40	72	63
West Des Moines.....	86	57	65	41	58	47	59	51	56	47	57	48	54	47	50	46	56	44	53	45	51	65
Garfield.....	206	161	259	152	247	126	241	131	233	134	240	130	243	131	237	135	234	120	238	120	231	177
East Harrison.....	101	32	80	46	90	32	88	32	87	30	88	27	91	26	88	27	85	28	84	28	89	44
West Harrison.....	114	56	113	48	102	45	101	44	99	42	105	44	102	44	104	43	98	42	101	41	92	60
Jefferson.....	176	76	160	66	154	53	154	58	156	53	156	51	156	52	153	55	157	49	154	49	139	80
Lancaster.....	135	37	131	31	122	23	121	28	131	23	124	21	125	20	119	23	125	21	125	21	103	51
Madison.....	141	81	119	78	122	70	118	68	121	70	118	66	114	70	120	67	116	69	115	69	106	105
Monroe.....	163	84	146	79	141	70	140	70	140	71	146	68	141	68	143	69	138	70	141	68	132	83
Pleasant Grove.....	205	145	187	134	183	117	185	109	184	111	192	111	185	108	189	109	180	108	172	114	194	108
Prairie.....	547	271	504	473	472	294	473	222	476	217	477	214	478	214	474	215	475	209	462	210	484	238
Richland.....	154	68	121	57	100	45	97	51	105	44	99	46	96	43	92	45	91	44	87	47	90	76
Scott.....	138	106	110	105	95	91	99	96	100	91	101	92	94	93	98	94	97	92	95	90	82	131
Spring Creek.....	244	108	220	102	217	89	216	85	215	82	213	81	209	84	208	82	201	87	208	85	201	114
University Park.....	258	1	248	4	246	1	248	3	246	5	246	3	248	1	240	3	248	3	243	3	240	8
Union.....	169	62	138	56	120	43	124	38	129	39	123	43	122	43	122	43	117	40	116	40	140	11

White Oak	257	184	242	170	235	153	240	151	237	151	241	149	217	149	235	183	229	152	233	149	233	172
Oaklawn—																						
1st ward	179	187	167	136	153	136	154	132	154	128	153	138	88	124	91	129	146	123	154	122	154	161
2d ward	274	207	235	183	225	165	217	172	223	165	223	166	223	159	217	164	212	166	199	223	138	164
3d ward	219	164	197	135	178	122	179	122	172	118	182	112	175	117	168	123	171	121	168	120	164	152
3d ward, 1st prec.	520	146	499	130	482	124	474	132	475	125	474	124	485	117	474	122	466	120	462	117	373	262
3d ward, 2d prec.	533	172	471	148	413	143	405	146	406	145	415	139	416	136	411	143	409	140	401	139	370	240
4th ward	678	237	948	231	897	216	872	224	865	236	868	213	896	209	877	217	865	211	861	217	856	381
5th ward	677	211	620	194	601	167	591	173	587	168	597	159	598	164	589	171	583	164	574	165	577	278
Total	7368	3200	6702	2913	6324	2594	6271	2625	6259	2683	6327	2508	6222	2491	6176	2577	6144	2517	6106	2508	5761	3703

MONROE COUNTY

Albia—																						
1st ward	506	156	495	144	463	132	343	260	466	125	470	119	470	113	466	118	459	121	464	107	473	180
2d ward	291	164	288	147	273	139	215	217	281	131	284	128	277	131	282	132	278	128	278	125	282	138
3d ward	311	97	305	85	284	83	190	195	285	87	287	82	283	85	277	88	283	83	284	79	277	107
4th ward	501	158	474	158	431	157	305	314	445	149	437	149	428	148	420	154	416	156	416	143	444	153
Avery	163	79	143	59	135	49	129	61	137	45	141	44	136	43	135	47	136	45	137	44	144	60
Bluff Creek	240	129	202	143	208	113	185	147	215	107	212	105	209	105	212	106	211	96	209	93	221	124
Cedar	99	174	89	157	87	138	84	145	91	128	88	127	84	132	80	136	84	127	89	122	98	121
Franklin	106	88	94	91	97	81	91	94	101	83	102	78	102	78	97	84	97	82	98	80	108	71
Georgetown	40	155	35	158	35	134	39	138	39	131	39	134	42	124	39	130	40	124	39	121	72	91
Hilton	199	61	154	83	150	75	136	97	155	71	156	67	158	62	152	72	153	66	146	65	158	71
Riveman	186	112	145	109	143	76	125	115	131	82	144	82	143	83	143	80	137	83	143	81	146	89
Rocking	51	85	62	59	49	58	57	68	49	59	56	52	50	52	52	56	48	60	48	53	61	49
Jackson	37	376	45	394	48	344	77	315	48	342	45	344	43	341	47	340	42	344	43	340	71	321
Lockman	37	48	48	34	40	34	32	45	42	35	41	32	40	33	38	33	40	32	41	31	44	33
Maurua	98	40	70	58	77	38	78	44	91	25	90	29	85	29	86	29	79	29	79	26	90	34
Pleasant	92	61	93	56	83	54	76	64	87	56	83	53	84	51	85	53	83	53	80	53	81	65
Troy	295	75	251	104	249	78	217	127	272	54	267	53	263	54	256	63	258	59	265	52	285	61
Union—																						
No. 1	448	212	477	243	364	221	552	244	380	216	383	207	363	222	371	215	365	215	375	208	372	227
No. 2	171	93	82	59	68	54	71	64	80	47	71	48	65	52	74	48	71	53	74	46	88	48
Urbans	130	71	114	80	122	70	123	77	127	70	127	68	124	69	125	71	123	69	127	67	130	67
Wayne—																						
No. 1	27	112	31	107	30	104	36	98	29	101	29	103	29	103	28	104	30	102	32	97	36	95
No. 2	66	80	71	44	68	34	70	34	73	32	60	27	74	27	70	26	70	25	67	30	81	33
No. 3	25	39	40	19	35	17	35	20	40	16	35	17	37	16	35	18	37	17	35	16	45	13
No. 4	50	154	133	72	180	66	126	76	137	74	142	62	140	65	139	68	132	62	138	68	150	60
Total	4060	2819	3941	2623	3664	2349	3172	3092	3622	2266	3798	2198	3732	2218	3709	2276	3672	2230	3607	2147	3959	2261

POWESHIEK COUNTY

Precincts	President		Governor		Lieut. Gov.		Sec. State		Aud. State		Treas. State		Atty. Gen.		Sec. Agr.		R. R. Com.		R. R. Com-Vac		Cong.	
	Hoover, Rep.	Smith, Dem.	Hammill, Rep.	Houel, Dem.	McFarlane, Rep.	Pinch, Dem.	Smith, Rep.	Gas, Dem.	Long, Rep.	Lawther, Dem.	Johnson, Rep.	Guinn, Dem.	Fletcher, Rep.	Kendelings, Dem.	Thornburg, Rep.	Wade, Dem.	Richardson, Rep.	Dwyer, Dem.	Woodruff, Rep.	Galvin, Dem.	Raney, Rep.	Ver Hoeg, Dem.
Bear Creek.....	546	300	548	260	533	230	531	227	538	225	527	222	522	224	538	223	516	225	517	221	551	229
Chester.....	103	91	102	84	103	65	107	60	109	58	111	54	106	54	105	59	106	53	106	52	111	62
Deep River.....	412	88	381	92	375	83	377	76	374	78	374	76	369	75	365	80	368	75	364	73	385	76
Grant.....	210	122	198	125	199	104	207	89	208	95	213	86	211	91	215	87	209	85	205	84	212	90
Grinnell—																						
1st ward.....	612	190	604	199	587	176	477	182	471	168	480	160	571	167	574	166	560	166	575	155	596	182
2d ward.....	443	186	432	170	420	159	424	152	417	155	421	150	418	148	417	155	415	153	417	156	443	152
3d ward.....	196	148	180	144	170	133	171	126	174	127	174	128	171	126	172	127	170	128	168	126	193	121
4th ward.....	349	160	327	163	319	163	325	149	321	166	327	145	327	142	327	145	327	143	323	143	331	148
Jefferson.....	144	126	145	121	142	120	143	117	144	117	143	115	143	117	140	120	140	117	140	117	148	115
Jackson.....	798	298	783	256	765	235	761	230	776	223	767	212	756	218	765	214	747	214	729	203	759	246
Lincoln.....	208	75	201	68	196	64	192	60	190	67	192	65	191	65	190	66	194	66	186	66	202	60
Madison.....	111	97	109	80	106	83	106	78	110	76	105	73	103	80	106	77	102	80	101	81	115	74
Malcom.....	164	213	165	218	173	189	175	180	185	177	185	177	177	179	175	184	174	180	172	178	199	171
Pleasant.....	181	57	172	55	174	47	171	47	172	50	168	44	168	47	170	47	171	45	167	43	175	49
Scott.....	105	90	103	81	102	70	103	60	103	67	108	60	109	56	109	58	108	58	105	58	116	63
Sheridan.....	82	118	94	113	98	101	111	86	112	89	109	89	108	87	100	94	105	80	100	93	117	81
Sugar Creek.....	130	148	137	138	131	139	128	141	129	138	132	131	103	132	131	132	128	133	126	133	133	124
Union.....	113	60	102	62	98	67	102	54	103	49	101	62	102	50	104	48	98	52	97	47	107	57
Warren.....	156	150	164	152	158	125	152	126	154	123	160	117	156	118	157	117	151	121	152	116	164	117
Washington.....	138	75	113	93	114	76	119	71	124	65	122	67	119	67	121	63	114	52	110	68	124	71
Total.....	5212	2787	5060	2664	4943	2429	4888	2301	4914	2303	4919	2239	4930	2245	4975	2362	4903	2226	4890	2213	5181	2298

WAPELLO COUNTY

Adams.....	241	225	217	227	209	221	96	228	208	211	213	207	210	207	212	200	210	210	207	236	200
Agency.....	249	108	237	120	230	101	236	93	215	86	237	98	237	95	232	89	236	100	236	98	249
Cass.....	100	80	96	81	95	76	98	77	100	74	101	75	99	75	101	75	98	77	101	74	101
Center (Ottumwa)—																					
1st ward, 1st prec.....	625	414	512	373	485	365	487	262	502	257	501	258	491	360	494	366	495	364	490	363	492
1st ward, 2d prec.....	435	235	433	213	397	217	396	216	398	215	400	214	399	213	390	223	389	219	385	215	409
2d ward, 1st prec.....	680	351	702	298	680	284	648	337	662	302	657	302	653	306	654	308	630	284	646	299	664
2d ward, 2d prec.....	483	154	427	143	395	135	395	143	412	135	411	135	411	133	406	137	399	136	401	136	418
3d ward, 1st prec.....	470	146	469	191	462	182	457	165	458	158	462	165	463	163	456	189	458	166	453	161	478
3d ward, 2d prec.....	727	253	735	226	718	230	686	239	712	244	709	249	704	231	713	231	705	234	707	226	710

SEVENTH DISTRICT
DALLAS COUNTY

Precincts	President		Governor		Lieut. Gov.		Sec. State		Aud. State		Treas. State		Atty. Gen.		Sec. Agr.		R. R. Com.		R.R. Com-Vac		Cong.	
	Hoover, Rep.	Smith, Dem.	Hammill, Rep.	Housel, Dem.	McFarlane, Rep.	Kinch, Dem.	Smith, Rep.	Gas, Dem.	Long, Rep.	Lawber, Dem.	Johnson, Rep.	Guinn, Dem.	Fletcher, Rep.	Kendall, Dem.	Thorboug, Rep.	Wade, Dem.	Richardson, Rep.	Dwyer, Dem.	Woodruff, Rep.	Gavin, Dem.	Lowell, Rep.	Seatterins
Adams	178	75	145	89	152	66	164	55	163	57	161	55	159	55	158	67	156	57	159	53	174	
Adel	594	192	558	167	541	152	559	194	568	142	531	136	546	133	531	139	537	142	535	133	564	
Beaver	179	93	179	89	175	83	178	74	181	84	180	63	181	63	168	90	178	68	176	89	192	
Boone	157	103	148	105	147	99	156	89	151	90	151	88	151	88	147	97	144	86	148	85	157	
Boone	190	68	178	74	169	66	180	63	178	58	172	59	174	55	166	68	168	60	171	56	180	
Colfax	214	99	207	98	210	85	220	74	221	75	219	71	224	70	216	86	220	74	215	73	227	
Dallas	373	132	358	130	365	107	375	97	376	95	375	94	375	95	360	113	371	96	369	96	381	
Dallas Center	190	35	113	36	112	29	121	24	117	26	115	25	116	24	115	28	112	24	112	24	124	
De Soto	360	104	371	107	371	82	366	77	373	84	379	80	370	79	368	91	370	87	370	85	396	
Dexter	208	186	202	182	211	139	214	157	211	144	212	142	213	143	194	176	206	146	208	144	229	
Grant	140	88	112	108	126	86	145	63	147	65	145	63	142	64	126	90	139	66	142	63	155	
Lincoln	140	88	112	108	126	86	145	63	147	65	145	63	142	64	126	90	139	66	142	63	155	
Linn	290	64	255	76	249	58	256	51	264	47	257	47	252	51	261	57	254	50	250	46	273	
Perry	726	212	691	219	696	205	701	196	707	188	702	187	700	190	692	211	696	189	696	189	705	
1st ward	801	311	872	300	877	284	881	276	873	279	876	274	878	275	870	266	877	273	875	270	885	
2d ward	681	248	628	239	622	236	622	232	621	230	620	231	619	232	616	236	621	235	623	229	633	
3d ward	396	91	358	106	359	98	367	78	363	85	366	81	363	81	367	85	357	85	363	81	378	
Redfield	89	124	102	89	90	80	93	78	90	78	85	77	89	73	83	86	84	77	82	78	97	
Scandia	195	83	184	78	179	74	181	73	185	70	179	67	181	67	174	80	182	68	177	68	189	
Spring Valley	353	80	345	71	337	62	346	52	343	57	339	62	334	57	327	72	331	57	333	54	350	
Sugar Grove	260	149	247	134	249	133	252	117	251	115	251	115	252	111	242	127	250	112	245	114	265	
Van Meter	269	215	253	200	243	185	248	220	239	163	241	169	244	160	230	175	239	158	239	147	266	
Walnut	156	78	134	88	144	72	139	62	141	59	142	59	136	58	133	72	138	59	135	58	148	
Washington	395	278	359	271	340	183	351	227	366	221	367	214	360	219	301	354	359	223	357	220	290	
Woodward	7294	3108	6997	3056	6956	2695	7136	2565	7121	2495	7052	2450	7049	2440	6855	2916	6987	2492	6780	2431	7357	20

MADISON COUNTY

Crawford	147	115	122	130	127	108	150	97	140	93	138	89	140	90	139	95	142	89	139	88	148	13
Douglas	376	99	446	138	158	111	177	106	175	107	166	103	170	101	163	111	161	107	162	101	184	10
Earlsman	476	113	449	127	434	113	492	105	433	104	427	110	403	103	423	116	426	110	427	112	451	1
Grand River	182	103	137	150	133	116	122	160	165	93	164	93	165	90	163	104	163	97	161	97	176	14
Jackson	186	69	165	84	164	70	165	83	179	63	167	69	175	57	168	69	171	54	169	60	174	05

Jefferson.....	114	131	132	94	136	97	141	88	139	87	142	86	138	92	136	80	134	91	145	1	
Lee.....	82	133	170	130	84	121	75	121	74	123	72	122	73	129	71	122	73	82	87	8	
Lincoln.....	178	98	132	99	126	137	154	87	155	85	155	80	151	88	148	144	144	82	155	20	
Madison.....	93	44	85	44	84	44	82	45	85	42	86	40	82	43	82	43	84	40	90	1	
Monroe.....	124	58	78	63	82	73	103	54	96	47	101	49	103	45	96	48	100	44	107	2	
Ohio.....	281	108	280	98	270	88	281	91	263	88	270	86	274	87	268	90	269	84	278	1	
Penn.....	202	47	190	59	179	53	196	48	193	45	196	41	185	52	187	45	186	40	197	3	
Scott.....	153	110	125	134	124	122	147	116	138	117	131	115	124	124	131	114	128	114	136	15	
South.....	357	106	332	106	327	91	350	88	331	76	331	78	328	82	326	77	328	77	349	10	
Union.....	131	102	112	111	108	94	137	89	122	86	120	86	120	88	120	88	120	82	129	8	
Walnut.....	232	126	196	145	191	121	255	90	200	111	195	109	192	111	191	112	192	109	223	4	
Weber.....	138	88	105	108	120	83	99	112	130	67	129	66	127	72	124	66	123	63	135	5	
Wintersel.....																					
1st ward.....	604	303	521	311	512	264	564	268	537	247	525	237	514	247	502	248	499	247	539	21	
2d ward.....	483	241	384	211	427	256	419	203	408	190	414	187	408	198	392	198	392	187	426	42	
2d ward.....																					
Total.....	4364	2178	3753	2515	3743	2075	4056	2181	3965	1901	3984	1860	3947	1821	3876	1972	3840	1884	3882	1846	194

MARION COUNTY

Harvey.....	189	80	183	81	178	74	178	75	176	76	176	71	177	73	176	72	175	71	181	
Troy.....	157	95	145	91	133	91	128	91	156	93	149	95	141	96	141	94	150	85	154	
Dallas Outside.....	161	165	147	181	146	172	150	173	152	169	151	168	152	166	148	166	146	165	174	
Dallas City.....	191	69	190	66	176	72	180	72	177	74	176	69	174	74	169	75	174	76	180	
Madcher.....	245	309	269	246	240	249	219	279	246	244	240	240	239	261	231	253	249	243	287	
Franklin.....	116	107	104	112	113	100	112	99	112	104	114	99	106	99	111	99	117	98	119	
Attles.....	193	154	165	166	166	159	163	158	169	157	163	155	164	157	160	151	175	143	174	
Pershing.....	87	218	105	179	93	176	91	178	106	136	98	170	102	158	87	177	86	172	101	
Knorrville Outside.....	451	335	421	363	422	325	426	324	435	317	440	305	434	307	459	324	425	335	442	
Knorrville.....																				
1st ward.....	560	275	569	265	545	247	557	236	496	208	490	202	492	205	430	198	415	209	445	
2d ward.....	286	139	285	131	278	134	269	122	298	115	292	120	283	128	278	118	289	122	289	
3d ward.....	497	323	471	296	450	305	331	441	306	440	336	437	311	431	308	414	292	485	281	
Lake Prairie Outside.....	188	223	188	259	123	220	122	211	130	205	122	203	117	206	130	213	117	208	118	
Pella.....																				
1st ward.....	382	130	307	178	285	164	284	165	298	155	293	156	290	154	285	159	281	159	292	
2d ward.....	282	170	237	200	227	186	210	185	230	280	221	186	222	186	218	182	217	176	235	
3d ward.....	262	112	195	149	175	139	177	134	193	117	167	119	188	114	184	121	186	118	195	
Bussey.....	133	94	118	98	110	100	112	99	113	98	110	93	113	92	110	91	115	88	113	
Hamilton.....	246	179	251	163	234	167	229	171	238	168	234	166	234	171	227	169	242	154	246	
Maryville.....	122	78	118	78	115	77	109	80	122	75	115	77	114	78	113	78	119	78	122	
Perry.....	63	66	64	60	61	62	60	63	61	61	62	59	62	59	62	59	62	64	67	
Pleasantville.....	508	183	493	179	485	180	478	185	479	181	482	177	475	182	476	184	472	182	487	
Folk.....	110	67	81	85	79	73	78	80	85	76	80	76	82	74	82	73	80	75	89	
Red Rock.....	93	115	85	115	85	106	77	106	86	101	82	100	79	100	82	102	78	103	94	
Summit.....	227	72	183	107	176	90	182	86	186	79	183	79	180	80	181	84	179	81	177	

MARION COUNTY—Continued

Precincts	President		Governor		Lieut. Gov.		Sec. State		Aud. State		Treas. State		Atty. Gen.		Sec. Agr.		R. R. Com.		R. R. Co-Vac.		Cong.	
	Hoover, Rep.	Smith, Dem.	Hannhill, Rep.	Housel, Dem.	McFarlane, Rep.	Pinch, Dem.	Smith, Rep.	Case, Dem.	Long, Rep.	Lawther, Dem.	Johnson, Rep.	Guinn, Dem.	Fletcher, Rep.	Kenderdine, Dem.	Thornburg, Rep.	Wade, Dem.	Richardson, Rep.	Dwyer, Dem.	Woodruff, Rep.	Galvin, Dem.	Lowell, Rep.	Saunders
Swan.....	148	88	141	93	145	82	144	84	149	82	150	78	146	82	144	82	146	76	146	80	150
Union.....	58	107	63	102	57	102	65	97	61	100	62	98	61	98	62	98	55	101	42	115	70
Washington.....	221	97	203	112	195	110	192	105	201	105	204	104	195	105	188	109	188	107	205	98	202
Total.....	6225	4113	5785	4225	5543	4031	5402	4027	5645	3931	5569	3923	5550	3832	5405	3815	5295	3971	5560	3799	5988	60

POLK COUNTY

Allen.....	117	71	82	53	67	44	72	33	72	34	71	30	74	30	77	31	67	31	63	30	90
Beaver.....	456	91	401	121	404	93	413	86	409	90	397	90	407	88	406	93	399	91	400	85	413
Bloomfield—																						
1st prec.....	878	508	853	427	839	394	871	350	861	348	845	347	860	341	874	344	838	347	837	342	826
2d prec.....	102	26	99	22	88	21	92	15	90	20	89	20	88	16	93	20	86	16	88	19	100
Camp—																						
1st prec.....	108	33	90	34	90	25	90	22	88	23	93	21	87	23	94	23	91	21	90	21	97
2d prec.....	188	119	169	106	166	67	172	93	173	80	172	90	175	88	172	91	186	81	166	90	173
Clay.....	387	118	361	122	360	100	374	82	366	89	364	87	369	83	371	87	358	85	362	85	368
Crocker.....	410	180	403	144	364	128	381	110	389	103	378	103	382	108	389	110	382	110	361	102	387
Delaware.....	235	87	232	74	226	64	226	57	226	55	232	55	236	55	232	55	223	55	223	53	223
Douglas.....	189	61	182	60	169	55	171	52	176	48	173	48	173	48	181	48	173	48	174	47	177
Elkhart.....	258	98	245	93	242	72	263	70	245	61	244	67	267	68	249	69	237	69	233	66	263
Franklin—																						
1st prec.....	98	42	88	40	85	12	83	36	85	33	88	33	84	32	84	34	81	33	80	32	90
2d prec.....	176	40	157	39	148	32	146	26	148	31	147	25	146	27	145	28	136	28	136	28	142
Four Mile.....	220	86	143	89	126	66	137	55	149	52	141	53	143	47	139	58	131	57	137	53	160
Jefferson—																						
1st prec.....	110	48	111	41	105	33	110	33	115	29	105	31	105	32	101	47	100	31	100	29	113
2d prec.....	164	107	167	83	162	73	168	60	171	58	170	56	177	58	172	62	171	58	171	56	180
Lincoln—																						
1st prec.....	120	49	117	45	112	29	120	23	115	23	117	22	121	22	121	21	114	23	110	20	124
2d prec.....	50	22	46	20	43	16	45	14	43	14	44	15	45	13	44	18	41	16	42	15	48
Madison.....	162	88	155	63	133	59	139	43	143	43	137	36	142	37	140	43	133	38	134	36	153
Saylor.....	361	144	232	135	332	100	338	96	342	96	345	92	340	98	340	95	331	96	332	95	351
Union.....	105	15	95	18	94	12	100	8	97	10	96	7	100	8	101	7	97	6	97	6	102
Valley Junction—																						
1st ward.....	344	260	336	226	327	218	328	209	329	212	326	208	333	208	330	208	324	212	325	210	353

POLK COUNTY--Continued

Precincts	President		Governor		Lieut. Gov.		Sec. State		Aud. State		Treas. State		Atty. Gen.		Sec. Agr.		R. R. Com.		R. R. Com-Vac.		Cong.	
	Hoover Rep.	Smith Dem.	Hanniff Rep.	Houel Dem.	McFarland Rep.	Finch Dem.	Smith Rep.	Gale Dem.	Long Rep.	Lawther Dem.	Johnson Rep.	Guinn Dem.	Fletcher Rep.	Kendalline Dem.	Thornburg Rep.	Wade Dem.	Richardson Rep.	Dwyer Dem.	Woodruff Rep.	Galvin Dem.	Dowell Rep.	Beatterling
5th ward, 2d prec.	288	340	298	281	266	273	276	250	277	254	271	252	286	247	276	254	288	251	264	250	313	
5th ward, 3d prec.	207	433	215	344	203	326	215	308	205	318	206	335	207	312	207	312	288	310	193	311	225	
5th ward, 4th prec.	443	284	448	353	439	220	444	214	445	230	448	215	457	209	449	222	439	221	439	216	482	
5th ward, 5th prec.	191	193	196	157	193	143	204	129	209	132	200	130	201	134	136	136	191	135	195	128	209	
5th ward, 6th prec.	315	688	320	408	296	377	310	350	317	356	308	346	328	343	309	350	297	348	296	348	406	
5th ward, 7th prec.	983	474	950	408	923	378	936	354	943	346	942	345	950	335	938	345	923	348	919	335	1002	
5th ward, 8th prec.	853	278	833	280	768	261	808	231	813	226	811	231	818	238	807	232	793	238	791	224	851	
6th ward, 1st prec.	720	247	735	230	671	206	676	184	672	195	681	183	688	184	689	185	660	191	658	185	715	
6th ward, 2d prec.	840	294	813	265	785	236	800	218	804	218	811	203	811	209	816	211	791	216	785	210	832	
6th ward, 3d prec.	1130	273	1061	278	1055	231	1074	203	1071	220	1077	205	1089	201	1090	201	1063	208	1053	204	1099	
6th ward, 4th prec.	912	366	870	361	868	311	867	291	862	295	869	287	867	287	887	291	863	288	832	294	906	
6th ward, 5th prec.	358	308	363	245	346	222	354	203	346	215	361	188	357	202	352	200	346	205	339	199	368	
6th ward, 6th prec.	243	328	240	249	214	238	219	217	229	213	227	218	230	218	225	218	219	220	216	217	241	
6th ward, 7th prec.	879	420	863	323	835	300	855	273	838	275	838	269	854	271	838	275	833	278	814	268	871	
7th ward, 1st prec.	433	231	420	187	391	169	402	151	405	150	409	150	409	148	402	152	391	152	389	151	421	
7th ward, 2d prec.	551	266	521	260	513	234	530	208	525	214	530	209	534	205	527	213	513	213	511	205	555	
7th ward, 3d prec.	542	227	532	200	514	176	518	158	520	166	530	148	532	151	526	155	505	160	500	154	547	
7th ward, 4th prec.	106	143	111	78	100	73	97	67	100	67	104	67	106	68	100	67	101	69	100	67	105	
7th ward, 5th prec.	329	229	316	187	312	59	320	152	320	145	313	147	310	148	324	145	304	147	308	140	330	
7th ward, 6th prec.	315	145	285	130	273	112	287	93	291	92	299	87	292	86	290	98	281	89	280	86	298	
8th ward, 1st prec.	480	303	441	270	427	236	447	210	450	206	431	216	451	210	451	216	438	210	431	211	476	
8th ward, 2d prec.	684	293	638	269	601	249	619	213	626	211	617	202	633	202	624	214	567	221	591	215	664	
8th ward, 3d prec.	588	347	533	308	528	255	551	222	557	222	548	217	576	210	554	227	531	226	523	224	595	
8th ward, 4th prec.	479	330	427	295	422	264	444	242	438	243	433	230	443	236	441	237	417	243	423	232	489	
8th ward, 5th prec.	535	236	450	200	455	174	482	148	469	139	482	145	492	131	482	145	464	148	462	142	522	
8th ward, 6th prec.	146	166	156	111	133	110	134	105	145	102	137	98	144	102	138	100	133	100	131	100	155	
Total.....	42290	19725	40554	16945	39355	15108	40322	13617	40183	13999	40013	13404	40733	13412	40488	13857	39436	13804	39251	13530	42054	1073

STORY COUNTY

Precincts	President		Governor		Lieut. Gov.		Sec. State		Aud. State		Treas. State		Atty. Gen.		Sec. Agr.		R. R. Com.		R. R. Com-Vac.		Cong.	
	Hoover Rep.	Smith Dem.	Hanniff Rep.	Houel Dem.	McFarland Rep.	Finch Dem.	Smith Rep.	Gale Dem.	Long Rep.	Lawther Dem.	Johnson Rep.	Guinn Dem.	Fletcher Rep.	Kendalline Dem.	Thornburg Rep.	Wade Dem.	Richardson Rep.	Dwyer Dem.	Woodruff Rep.	Galvin Dem.	Dowell Rep.	Beatterling
Ames--																						
1st ward	804	200	790	118	731	100	714	96	738	105	715	94	717	97	731	95	694	92	676	92	705	
2d ward	1089	253	1088	151	1014	138	991	125	1026	144	1003	128	997	121	1030	126	971	134	953	128	981	
3d ward	484	210	483	148	447	136	453	126	461	131	449	121	447	129	458	123	428	130	433	125	440	
4th ward	1210	208	1144	180	1094	157	1087	134	1064	150	1071	139	1068	136	1125	120	1056	139	1037	136	1076	

Collings.....	249	124	199	107	211	94	212	75	218	57	208	65	210	55	209	67	198	67	201	621	208
Franklin.....	201	128	182	92	183	75	187	66	192	66	191	65	182	62	186	64	177	64	173	561	179
Grant.....	132	65	125	39	108	31	112	28	117	26	113	26	107	29	112	28	106	28	98	27	107
Howard.....	421	129	242	136	279	72	302	51	314	46	310	45	304	47	307	43	298	46	276	55	310
Indian Creek.....	435	113	368	84	371	69	385	58	368	59	371	59	374	56	381	63	369	57	357	55	390
Kelley.....	119	57	68	75	80	39	85	29	86	24	85	26	84	28	91	29	84	25	76	24	95
Lafayette.....	110	110	83	130	79	85	90	77	90	81	91	76	79	76	84	78	73	78	69	70	85
Lincoln.....	382	66	308	52	282	41	281	41	287	38	280	37	270	37	278	42	270	40	270	37	273
Milford.....	96	82	67	66	64	44	68	39	73	36	66	33	68	32	74	32	67	34	65	30	71
Nevada—																					
1st ward.....	263	85	288	59	211	54	215	52	211	49	210	50	207	53	206	52	209	51	200	50	209
2d ward.....	171	64	143	40	119	35	119	33	118	33	115	32	115	32	112	32	109	30	104	20	130
3d ward.....	241	44	232	22	211	20	205	18	209	10	205	18	203	18	207	18	191	18	179	19	206
4th ward.....	347	49	308	29	274	25	275	13	270	18	266	17	261	21	280	22	264	20	260	18	268
Nevada Township.....	128	39	108	27	90	21	97	16	97	15	93	15	91	14	98	15	91	16	85	15	97
New Albany.....	292	129	278	106	265	97	264	96	262	96	257	93	252	93	254	92	245	91	243	90	260
No. 1.....	220	63	141	104	158	38	167	25	177	20	167	19	167	21	178	21	166	21	154	21	163
No. 2.....	225	85	197	70	194	43	198	34	199	35	196	31	195	30	195	29	195	27	188	29	198
Richland.....	158	53	131	38	118	32	118	26	112	26	109	24	108	24	118	30	107	21	101	25	120
Sherman.....	84	65	80	51	73	47	77	46	77	47	78	42	78	44	80	41	75	40	71	40	88
Story City.....	491	97	348	111	341	64	348	42	363	43	344	44	323	45	338	43	327	43	311	44	345
Umon.....	353	61	303	69	300	54	301	35	311	38	302	39	300	38	302	39	297	36	290	35	308
Warren.....	230	70	176	87	183	35	198	21	196	24	198	19	191	23	193	21	181	22	175	23	198
Washington.....	130	65	119	52	112	36	114	37	117	36	115	32	111	33	211	34	109	32	111	33	111
Total.....	9035	2714	8016	2303	7382	1672	7683	1444	7765	1502	7608	1387	7507	1411	7821	1399	7344	1402	7147	1867	7601

WARREN COUNTY

Allen.....	315	115	287	112	282	98	288	90	297	83	285	88	281	85	287	90	281	89	286	87	298
Balmont.....	382	184	379	183	370	176	373	176	371	166	370	167	370	166	370	169	365	170	365	170	382
Greenfield.....	247	96	239	103	232	87	245	88	243	86	241	85	240	87	244	85	239	84	241	84	236
Jefferson.....	99	176	91	173	87	188	101	155	97	155	100	153	96	154	95	158	95	169	93	157	105
Jefferson.....	229	197	206	198	199	189	209	190	202	193	203	186	202	187	204	188	195	191	200	190	218
Liberty.....	223	54	203	56	201	51	205	50	199	54	195	52	199	51	191	55	194	51	196	52	210
Lincoln.....	434	145	426	138	424	119	437	110	441	109	438	107	438	105	436	111	430	108	435	104	476
Linn.....	312	197	301	199	292	191	293	187	291	189	296	187	296	185	300	185	292	183	291	185	309
Oter.....	127	55	117	55	117	45	119	39	118	40	119	40	119	40	118	42	118	40	119	40	125
Palmyra.....	128	68	110	84	121	63	126	58	130	54	129	52	128	53	126	57	127	52	128	48	139
Richland.....	183	107	169	117	174	103	176	96	180	95	177	96	177	96	180	97	179	94	179	93	189
Squaw.....	157	59	154	61	148	53	154	51	150	50	148	55	151	54	148	57	148	55	147	50	161
Umon.....	163	67	147	74	145	55	152	43	150	54	145	54	155	50	148	52	149	53	156	50	162
Virginia.....	233	169	262	167	233	146	252	137	242	139	242	137	242	136	242	136	242	135	238	135	238
White Breast.....	267	190	253	197	258	131	258	186	256	182	255	181	258	177	249	189	249	184	253	182	270
White Oak.....	112	55	104	61	108	53	113	49	112	46	110	48	109	49	112	47	109	49	109	48	117

WARREN COUNTY—Continued

Products	President		Governor		Lieut. Gov.		Sec. State		Aud. State		Treas. State		Atty. Gen.		Sec. Agr.		R. R. Com.		R. R. Com.-Vac		Cong.	
	Hoover, Rep.	Smith, Dem.	Hammill, Rep.	Housel, Dem.	McFarlane, Rep.	Phin, Dem.	Smith, Rep.	Case, Dem.	Long, Rep.	Lawber, Dem.	Johnson, Rep.	Guinn, Dem.	Fletcher, Rep.	Kendall, Dem.	Thornburg, Rep.	Wade, Dem.	Richardson, Rep.	Dyer, Dem.	Woodruff, Rep.	Galvin, Dem.	Dowell, Rep.	Scattering
Washington—																						
1st ward.....	342	74	330	66	319	61	324	99	319	59	318	59	320	59	315	58	317	55	316	56	332	
2d ward.....	608	75	583	99	584	78	585	78	584	78	584	74	585	73	580	72	582	69	578	72	589	
3d ward.....	320	68	302	77	290	70	299	69	304	65	299	64	297	66	288	65	299	63	285	62	309	
4th ward.....	402	88	374	88	356	85	364	77	360	77	359	74	358	71	359	75	354	73	352	68	360	
Total.....	5294	2239	5006	2307	4941	2093	5084	1988	5047	1971	5013	1958	5031	1945	5014	1987	4967	1959	4976	1939	5272	33

EIGHTH DISTRICT

ADAMS COUNTY

Products	President		Governor		Lieut. Gov.		Sec. State		Aud. State		Treas. State		Atty. Gen.		Sec. Agr.		R. R. Com.		R. R. Com.-Vac		Cong.	
	Hoover, Rep.	Smith, Dem.	Hammill, Rep.	Housel, Dem.	McFarlane, Rep.	Phin, Dem.	Smith, Rep.	Case, Dem.	Long, Rep.	Lawber, Dem.	Johnson, Rep.	Guinn, Dem.	Fletcher, Rep.	Kendall, Dem.	Thornburg, Rep.	Wade, Dem.	Richardson, Rep.	Dyer, Dem.	Woodruff, Rep.	Galvin, Dem.	Thurston, Rep.	Pearson, Dem.
Grant.....	186	57	171	71	164	65	162	61	165	63	164	64	163	64	160	67	155	66	157	64	139	99
Union.....	118	109	106	114	114	105	119	102	117	103	113	103	113	98	108	102	108	102	112	99	97	128
Colony.....	98	118	91	114	87	109	93	103	91	106	91	103	93	103	92	102	91	105	98	105	83	118
Marcar.....	134	85	108	104	109	88	109	88	106	91	108	86	114	85	107	90	106	89	102	87	87	122
Preacott.....	333	78	294	104	292	98	288	87	280	102	290	102	290	98	287	98	283	102	276	98	244	166
Carl.....	158	87	143	89	137	86	139	84	139	86	137	84	134	84	134	85	134	84	132	83	97	138
Jasper.....	81	80	67	86	78	88	83	70	80	70	80	69	78	69	81	63	78	70	73	64	87	52
Brooks.....	98	33	75	42	81	32	82	29	88	28	82	27	84	26	84	26	82	28	80	27	66	59
Coring—																						
No. 1.....	246	138	227	117	215	109	220	105	219	108	217	105	211	106	211	110	208	108	207	106	232	129
No. 2.....	436	131	430	131	398	128	409	117	400	128	393	127	400	118	402	123	397	124	395	122	370	179
No. 3.....	241	70	230	62	225	51	214	55	208	59	227	56	227	56	225	56	221	57	221	54	199	93

Quincy.....	70	28	65	26	64	19	67	18	64	21	63	20	65	20	62	22	63	21	63	31	50	39
Washington.....	210	93	204	94	198	92	182	87	193	95	191	87	192	86	191	89	183	92	183	58	161	132
Nodaway.....	258	159	249	165	244	152	242	141	252	145	252	147	252	146	251	144	247	142	249	139	212	248
Douglas.....	104	130	143	137	151	117	150	110	152	109	152	108	157	103	161	102	155	105	149	106	139	159
Linncoln.....	127	83	108	98	115	85	124	78	124	78	126	72	126	72	125	74	121	75	121	74	97	111
Total.....	2958	1479	2704	1563	2673	1404	2695	1200	2674	1392	2682	1335	2709	1334	2683	1354	2632	1368	2607	1337	2344	1991

APPANOOSE COUNTY

Brazil.....	120	129	116	95	95	84	108	80	101	84	106	78	101	75	105	78	100	77	92	72	110	76
Numa.....	168	129	140	124	132	111	138	101	139	109	136	99	132	106	128	109	127	99	127	94	146	115
Caldwell.....	331	150	277	180	267	172	256	179	260	183	248	179	247	178	253	183	245	183	245	171	245	200
Centerville— 1st ward, 1st prec.....	420	130	391	111	349	118	339	121	347	122	349	122	356	108	351	116	339	118	339	110	352	139
1st ward, 2d prec.....	590	180	551	172	553	168	528	173	520	171	521	166	524	151	521	160	524	157	512	156	553	172
2d ward, 1st prec.....	492	151	500	142	470	142	450	140	449	143	446	146	448	145	440	144	444	147	441	144	447	161
2d ward, 2d prec.....	335	106	332	100	312	101	313	98	311	94	319	90	310	93	308	96	312	95	310	93	309	104
3d ward, 1st prec.....	268	191	256	152	231	145	228	145	233	141	233	143	233	142	227	140	227	141	225	140	253	148
3d ward, 2d prec.....	527	137	501	135	476	118	459	113	472	117	470	119	475	109	466	115	469	113	463	105	483	132
Chariton.....	140	36	107	85	107	49	99	52	108	48	102	49	107	41	106	45	106	44	101	44	105	64
Douglas.....	95	42	81	46	77	38	76	38	75	41	75	39	73	39	74	39	71	40	72	39	73	49
Franklin.....	132	47	115	56	118	45	123	41	119	46	116	47	115	41	117	41	118	39	113	42	118	59
Independence.....	174	64	167	69	158	63	157	64	159	67	155	69	159	66	157	68	158	66	158	67	131	108
Johns.....	222	104	183	102	166	98	161	93	160	99	151	105	159	91	161	88	154	86	148	90	161	129
Lincoln.....	139	87	137	95	126	83	132	80	133	82	129	85	127	82	135	78	131	83	123	78	131	89
Myrtle..... 1st ward.....	45	72	47	56	42	48	38	48	41	47	36	48	39	40	36	45	38	46	37	44	43	45
2d ward.....	226	143	213	121	205	107	206	108	207	109	208	108	208	105	206	104	206	102	201	100	227	103
3d ward.....	91	113	81	93	78	79	78	86	73	80	74	83	72	82	71	79	72	79	71	94	64	64
Pleasant.....	463	203	436	189	397	184	404	176	391	188	391	195	392	183	365	391	187	380	183	419	203	203
Sharon.....	116	38	100	51	95	48	91	50	90	53	88	53	88	50	84	55	86	55	84	51	88	58
Taylor.....	440	105	380	145	369	132	364	129	371	128	364	127	365	116	377	123	370	123	365	116	371	148
Udell.....	111	52	101	49	96	55	95	55	96	55	92	49	93	54	99	55	97	48	101	44	93	64
Unionville.....	111	77	98	79	89	73	87	80	88	79	92	78	90	79	88	80	88	79	86	78	84	93
Union.....	81	43	67	60	72	53	71	50	72	49	73	48	75	44	73	43	72	48	71	48	72	94
Vermilion.....	196	116	181	89	169	80	168	83	166	83	166	83	164	83	165	83	155	84	155	82	179	98
Clarkdale.....	35	49	51	30	52	24	54	24	53	23	50	28	52	24	54	24	52	24	51	23	51	24
Rathbun.....	56	131	90	85	127	38	137	32	137	31	134	32	130	33	129	34	133	31	133	32	136	38
Walnut City.....	87	55	79	59	79	52	81	52	80	54	81	51	81	51	76	52	77	52	77	52	90	47
Washington.....	483	307	461	309	428	299	428	298	419	314	430	304	432	292	419	300	418	298	416	293	435	323
Wells.....	160	153	147	160	145	154	147	150	152	149	149	150	148	151	146	148	146	150	148	151	136	178
Total.....	6864	3340	6376	3198	6065	2966	6017	2935	6035	2980	6005	2971	6009	2845	5980	2908	5935	2857	5859	2614	6144	3287

Lemoni—	258	69	284	49	249	53	244	50	246	47	250	44	244	47	240	46	242	63				
No. 1	317	96	313	91	295	81	294	79	292	80	286	84	278	88	280	85	296	101				
Leon—																						
No. 1	210	128	191	138	180	134	177	131	178	131	173	133	178	129	171	127	181	151				
No. 2	179	128	178	106	157	115	161	115	156	115	155	117	156	116	153	114	171	171				
No. 3	317	186	298	188	270	185	306	190	276	191	277	177	266	180	262	179	306	209				
Long Creek	225	192	212	184	218	179	234	168	232	167	220	171	220	169	217	168	204	206				
Morgan	99	77	95	81	92	78	90	81	91	79	92	79	92	77	92	78	98	78				
New Buda	124	108	129	89	120	84	117	85	114	87	123	85	119	85	116	84	115	167				
Richland	249	213	229	216	220	207	233	208	229	199	217	202	235	216	202	200	233	231				
Woodland	75	127	70	122	69	116	71	118	73	117	69	120	70	115	68	116	65	185				
Total	3942	2675	3722	2682	3584	2495	3639	2464	3798	2419	3570	2468	3628	2431	3599	2443	3540	2457	3534	2408	3577	2847

FREMONT COUNTY

Benton	131	120	127	113	117	114	115	113	113	113	115	112	114	114	112	112	114	114	114	113	111	113	118	119
No. 1	28	49	30	46	29	47	30	46	31	45	31	45	31	46	30	46	30	46	30	46	30	46	28	48
No. 2	378	133	369	127	367	127	367	121	363	124	365	120	363	124	363	123	363	123	363	123	363	123	309	194
Franklin (Hamburg City)																								
No. 1	215	185	235	180	213	188	208	188	212	185	209	187	209	188	210	186	208	188	210	186	205	192	210	191
No. 2	237	207	243	191	230	198	227	197	225	201	226	201	227	199	220	201	222	197	221	198	237	195	210	191
No. 3	92	135	98	123	93	123	92	125	91	126	89	125	92	125	90	125	90	125	90	125	90	125	92	124
Green	171	80	159	82	157	81	166	79	161	80	157	83	155	83	155	83	155	82	156	83	127	121	121	121
Locust Grove	122	53	117	56	117	54	117	53	115	56	116	54	115	54	116	53	115	53	116	53	116	53	98	75
Madison																								
No. 1	70	68	66	69	65	70	64	69	65	70	64	71	63	71	63	71	64	70	64	70	64	70	58	77
No. 2	61	68	64	64	64	65	65	61	63	69	61	66	63	63	65	62	69	67	62	63	64	54	74	
Monroe	141	246	137	246	127	242	125	242	127	240	127	239	127	240	127	239	127	239	125	240	209	167	167	
Prarie	81	98	86	92	85	90	86	86	87	84	86	85	85	86	85	86	84	87	83	87	76	105	105	
Riverside	281	125	255	137	256	132	261	125	262	126	258	129	262	125	262	126	256	130	257	125	241	159	159	
Riverton	211	137	206	131	199	130	201	131	197	134	197	131	198	133	195	133	195	132	196	133	196	139	148	
Ross (Tabor City)	302	87	284	98	284	96	280	96	284	98	283	98	281	100	279	102	280	98	282	97	283	133	133	
Scott																								
No. 1	118	125	137	109	124	111	122	111	119	113	118	115	120	118	117	115	116	115	118	112	113	128	128	
No. 2	79	62	74	51	72	53	70	54	72	52	73	51	72	52	71	52	72	50	70	53	65	66	66	
Sidney																								
No. 1	258	333	265	316	250	318	246	321	252	316	254	316	250	311	249	313	249	312	249	317	256	322	322	
No. 2	307	284	273	288	274	286	274	285	272	285	270	284	273	284	273	283	270	283	270	283	275	283	275	
Walnut	111	85	105	89	102	88	102	88	99	91	99	80	99	88	100	88	98	91	97	88	86	110	110	
Washington																								
No. 1	119	71	105	78	100	79	103	77	95	81	98	81	97	79	101	77	98	80	98	79	90	89	89	
No. 2	84	71	81	73	79	75	80	73	81	74	79	75	80	74	80	74	80	74	80	74	71	85	85	
Total	3597	2822	3516	2747	3418	2756	3401	2730	3395	2752	3387	2747	3386	2738	3377	2746	3358	2745	3356	2741	3244	3025	3025	3025

Morton.....	188	29	138	40	144	31	147	29	145	26	146	26	148	28	149	26	146	27	147	27	147	92	97
Nebreska.....	58	66	62	56	60	55	57	59	59	58	59	58	58	57	60	58	57	60	56	57	57	62	59
Nodaway.....	201	181	218	135	208	137	222	115	120	222	118	217	217	116	218	118	217	114	212	113	113	178	172
Pierce.....	477	104	461	94	453	95	450	94	449	100	451	93	449	94	448	95	446	94	448	94	448	339	228
Shannon.....	160	35	166	33	162	33	163	30	164	30	163	30	161	31	161	32	161	31	161	31	161	145	55
Shenandoah— 1st ward.....	392	216	380	192	356	194	358	188	361	186	359	187	358	187	359	188	359	186	356	185	356	237	362
2d ward.....	765	233	756	239	744	231	743	225	730	234	737	231	742	235	738	229	738	226	741	227	741	650	366
3d ward.....	819	223	789	217	775	214	774	211	778	211	773	209	774	212	780	209	777	212	774	211	777	639	401
Tarkio.....	177	40	175	32	174	35	177	22	178	24	178	23	175	21	173	23	175	22	174	23	174	103	114
Valley.....	165	105	158	100	151	97	152	95	148	98	148	96	149	94	152	93	148	97	144	98	144	123	144
Washington.....	212	95	206	86	197	86	200	84	201	86	203	83	199	86	196	88	196	87	194	87	194	155	144
Yorktown.....	98	42	98	44	95	40	99	38	99	36	93	43	95	38	95	40	95	39	93	41	93	64	80
Total.....	7181	2478	7111	2240	6869	2198	6902	2106	6900	2131	6892	2108	6886	2101	6881	2129	6818	2122	6776	2106	6785	5785	3710

RINGGOLD COUNTY

Union.....	176	109	168	101	173	88	188	80	180	79	167	81	173	88	175	86	171	82	168	85	166	108	108
Tingley.....	323	80	276	104	280	71	297	58	297	67	290	58	292	61	293	62	289	66	278	59	272	111	111
Shannon City.....	60	45	57	44	66	28	72	27	68	29	69	30	67	27	67	29	65	28	64	29	66	35	35
Knowlton.....	97	35	87	38	85	34	85	35	88	33	90	30	85	30	88	30	84	31	83	30	83	39	39
Jacobs.....	156	73	127	92	127	75	132	69	125	75	128	69	130	66	132	69	125	69	123	68	123	104	104
Grant.....	181	55	148	72	155	51	162	44	169	45	162	43	161	44	165	44	158	46	154	46	153	123	123
Diagonal.....	253	106	266	91	267	81	269	72	268	74	269	72	265	72	265	73	261	73	259	70	259	103	103
Washington (Star Center).....	54	53	61	37	65	26	68	26	69	26	64	24	63	24	69	23	66	21	65	20	48	51	51
Liberty.....	154	59	120	74	124	40	139	45	155	39	140	37	130	40	145	38	128	39	130	38	124	86	86
Beaconsfield.....	153	37	143	40	138	33	137	27	149	28	137	27	139	25	142	27	136	26	136	26	138	44	44
South Monroe.....	58	33	48	39	47	36	52	27	54	27	55	27	49	28	55	27	56	25	56	25	45	45	45
Athens (Kellerton).....	319	142	295	135	290	116	300	94	303	106	300	105	298	105	301	106	297	106	284	105	305	130	130
Poe.....	106	48	102	41	91	32	99	26	99	28	95	25	92	26	97	28	90	26	87	25	80	63	63
Mount Ayr.....	710	210	668	176	618	153	638	143	637	135	641	123	630	128	641	126	630	124	608	121	638	197	197
Rice (Delphos).....	134	76	122	74	104	62	117	47	116	54	114	49	114	45	117	50	111	47	108	49	116	82	82
Waubensie (Benton).....	127	43	102	49	104	41	101	37	101	41	97	40	98	40	103	40	96	35	96	36	108	45	45
Benton (Maloy).....	85	113	72	119	77	113	78	103	85	101	84	99	81	99	81	99	81	100	81	99	81	107	107
Clinton.....	251	89	225	97	228	80	228	80	225	78	224	76	225	74	226	74	224	75	224	73	223	83	83
Middle Fork.....	100	54	85	60	83	45	86	41	88	48	91	41	89	46	93	42	90	42	91	41	89	77	77
Lotts Creek.....	77	68	64	66	62	48	62	38	63	43	63	37	66	35	67	33	61	37	62	35	53	53	53
Riley.....	70	44	64	45	66	43	69	36	69	38	68	37	69	37	67	38	67	38	65	38	60	60	60
Total.....	3674	1572	3300	1594	3250	1305	3377	1155	3430	1193	3374	1127	3316	1136	3389	1144	3272	1128	3220	1118	3190	1744	1744

TAYLOR COUNTY

Precincts	President		Governor		Lieut. Gov.		Sec. State		Aud. State		Treas. State		Atty. Gen.		Sec. Agr.		R. R. Com.		R. R. Com. Vac.		Cong.	
	Hoover, Rep.	Smith, Dem.	Hammill, Rep.	Houel, Dem.	McFarlane, Rep.	Finch, Dem.	Smith, Rep.	Case, Dem.	Long, Rep.	Lawther, Dem.	Johnson, Rep.	Guinn, Dem.	Pletcher, Rep.	Kendalline, Dem.	Thornburg, Rep.	Wade, Dem.	Richardson, Rep.	Dwyer, Dem.	Woodruff, Rep.	Galvin, Dem.	Thurston, Rep.	Pearson, Dem.
Athletian.....	100	30	87	36	90	31	91	29	92	31	89	28	88	30	88	29	87	29	88	29	76	48
Bedford	237	90	242	71	219	69	218	68	234	71	223	67	220	67	220	66	222	66	220	65	235	82
1st ward.....	270	113	273	89	249	88	250	83	254	87	248	82	255	81	250	81	241	82	241	90	235	113
2d ward.....	284	105	233	90	219	85	213	86	212	87	216	83	217	83	218	82	210	81	210	84	213	122
3d ward.....	41	23	26	28	24	29	23	29	24	24	26	24	24	22	29	24	29	24	24	28	32	32
Bedford	104	84	105	68	91	66	95	66	98	62	98	62	97	61	99	60	94	63	91	62	88	93
Benton.....	283	130	244	158	255	133	262	123	265	122	264	118	264	119	266	119	263	120	262	117	262	144
Blackton.....	116	74	115	69	117	63	117	55	115	58	120	53	120	54	122	54	117	55	115	54	86	102
Clayton.....	371	81	332	121	320	104	324	95	319	103	322	105	318	106	319	90	320	90	318	95	266	184
Clearfield.....	194	87	196	73	192	74	195	69	192	71	189	70	187	68	192	68	190	68	187	66	180	116
Coaway.....	74	108	76	111	59	118	50	120	52	119	52	118	51	120	58	117	52	116	51	100	92	
Gay.....	81	24	71	31	64	29	67	25	67	27	66	26	67	25	66	25	66	25	66	25	58	46
Grant.....	147	89	140	82	142	74	151	63	158	69	150	62	149	65	150	65	153	65	150	64	103	129
Grove.....	150	110	131	129	145	95	147	85	159	84	155	83	157	82	158	80	149	84	145	82	124	132
Holt.....	63	71	62	67	65	61	66	56	65	59	64	60	64	59	65	59	64	59	64	60	60	68
Jackson.....	153	55	134	56	138	53	130	52	136	48	132	49	132	47	131	47	136	48	127	48	109	89
Mason.....	373	103	356	83	338	94	340	102	341	100	339	101	342	101	338	97	341	98	336	97	338	123
New Market.....	154	100	142	85	142	76	147	69	145	70	142	69	143	67	143	69	140	69	141	68	117	120
Nodaway.....	78	36	67	39	58	31	72	25	70	29	71	28	73	27	72	27	72	28	70	28	59	44
North Dallas.....	745	204	703	220	684	188	683	176	689	180	683	174	689	169	682	177	669	176	678	171	620	292
Platte.....	131	80	116	96	110	81	118	81	116	86	114	85	116	85	116	85	113	85	112	85	86	129
Polk.....	116	80	122	82	116	81	118	72	123	75	124	72	123	73	120	74	119	74	121	74	92	116
Ross.....	164	48	161	38	158	31	156	31	160	31	157	31	155	31	156	31	154	30	154	30	154	46
Sharpsburg.....	261	162	331	149	313	142	318	126	331	132	320	128	316	129	323	127	317	137	306	129	292	216
Washington.....	4700	2074	4507	2044	4361	1843	4427	1713	4480	1730	4435	1712	4442	1701	4443	1703	4376	1711	4346	1695	3995	2677
Total.....	4700	2074	4507	2044	4361	1843	4427	1713	4480	1730	4435	1712	4442	1701	4443	1703	4376	1711	4346	1695	3995	2677

UNION COUNTY

Afton.....	352	119	295	153	326	103	338	96	335	95	333	90	334	88	332	91	326	97	334	92	342	112
Beak.....	74	67	72	51	72	47	77	45	76	46	76	44	75	46	72	49	75	46	73	46	71	57
Creston—	540	219	546	104	513	181	510	184	514	183	509	180	511	177	503	162	507	179	443	170	484	233
1st ward.....	825	330	857	276	837	273	830	265	830	264	822	274	823	272	822	273	821	270	820	277	796	326
2d ward.....	336	251	336	253	311	250	312	250	309	252	308	248	306	248	305	250	301	250	302	248	308	261
3d ward.....	336	251	336	253	311	250	312	250	309	252	308	248	306	248	305	250	301	250	302	248	308	261

4th ward.....	268	192	267	181	256	184	263	183	258	185	248	186	253	196	253	137	252	175	276	185		
5th ward.....	805	396	809	348	776	348	782	344	768	349	771	347	770	340	763	349	750	345	748	406		
Cromwell.....	146	44	140	46	140	42	140	39	137	42	140	39	139	39	141	34	137	40	123	63		
Dodge.....	126	46	67	107	94	65	96	66	111	59	111	56	109	55	111	47	109	47	96	85		
Grant Center.....	117	63	108	68	104	63	113	55	110	59	111	56	109	55	111	57	109	55	112	65		
HIGHLAND.....	150	69	139	69	136	59	138	53	139	59	136	54	133	55	134	55	139	55	128	79		
Lincoln.....	176	74	133	101	149	77	160	73	156	72	160	69	156	69	159	68	153	68	147	95		
New Hope.....	407	127	336	136	326	112	350	110	330	97	336	91	332	93	336	91	322	94	303	182		
Sand Creek.....	146	127	94	172	122	132	140	124	141	123	136	122	138	120	140	123	122	122	143	138		
Shannon.....	118	31	117	24	114	23	114	19	120	18	115	21	113	21	114	22	113	20	123	21		
Spaulding.....	163	140	142	142	145	126	167	119	153	120	163	119	148	120	151	120	149	119	182	149		
Flate.....	217	94	201	102	205	91	207	84	206	83	205	84	210	78	208	83	209	80	174	117		
Pleasant.....	95	82	74	104	88	84	95	73	96	73	98	70	93	70	94	71	92	71	94	83		
Talmage.....	81	76	69	82	80	67	82	60	84	60	83	58	84	60	82	54	82	57	68	84		
Thayer.....	106	69	96	82	102	68	107	63	106	63	106	63	107	62	107	60	107	63	60	125		
Union.....	157	85	115	105	122	82	131	77	132	78	130	76	133	69	133	72	133	71	121	104		
Total.....	5432	2651	5008	2796	5025	2477	5142	2390	5111	2370	5093	2336	5081	2303	5078	2326	5040	2278	4947	2314	4819	3016

WAYNE COUNTY

Wright.....	141	83	115	52	106	90	108	90	112	81	83	126	109	90	109	91	109	88	103	88	140	
Union.....	125	156	121	160	135	140	136	128	138	133	90	187	137	138	146	125	137	128	139	125	148	
Washington.....	153	135	153	129	153	116	158	115	151	121	114	170	146	117	152	112	149	114	151	109	145	
Richman.....	429	267	431	259	407	259	403	257	395	274	329	363	402	268	406	263	397	261	397	255	406	
Clay.....	121	71	114	80	113	73	118	72	112	75	77	120	113	73	113	74	109	76	106	79	108	
Benton.....	131	118	133	107	139	96	147	95	139	96	82	163	144	93	138	102	143	94	141	95	138	
Corydon Prec.....	600	365	585	369	556	373	551	353	556	352	385	570	569	350	553	361	542	370	526	357	569	
Corydon Twp.....	96	98	99	92	98	88	100	86	101	86	76	118	100	86	101	85	101	85	99	84	95	
South Fork.....	235	103	182	126	182	121	190	112	188	118	148	163	182	118	177	122	184	119	177	116	159	
Walnut.....	106	139	104	141	100	139	103	134	106	132	77	164	102	135	163	134	100	138	95	138	145	
Seymour.....	170	127	169	122	160	127	158	129	164	119	139	154	166	133	166	118	162	120	159	118	174	
1st ward.....	184	87	185	90	178	88	176	87	174	92	169	101	177	85	172	88	175	84	177	83	185	
2d ward.....	127	70	128	63	121	61	121	62	119	64	115	73	119	61	122	59	121	62	119	61	152	
3d ward.....	92	81	91	78	98	67	99	66	102	64	74	100	100	66	102	63	104	64	104	61	98	
Harvard.....	77	58	70	60	73	56	74	52	72	54	60	77	71	55	70	56	72	54	71	53	66	
Sewal.....	512	197	495	212	487	292	490	198	472	217	411	289	476	207	482	207	482	204	475	207	475	
Warren.....	78	74	68	86	75	81	70	78	80	79	58	106	78	80	77	82	79	81	78	80	65	
Jefferson.....	239	210	142	215	129	211	137	209	134	194	154	208	131	211	135	211	133	212	133	208	140	
Lineville.....	85	54	84	65	84	57	90	53	86	52	69	79	83	58	84	58	84	55	85	53	85	
Clio.....	68	67	71	64	70	67	66	68	65	56	61	67	66	65	66	65	67	66	67	66	60	
Clinton.....	57	55	54	58	58	54	58	56	51	59	39	73	49	58	50	58	51	57	51	57	61	
Howard.....	68	68	67	61	64	60	67	66	68	65	61	69	69	69	69	63	74	63	74	61	68	
Monroe.....	76	61	72	68	74	65	77	61	76	61	69	69	76	63	74	63	75	62	74	61	72	
Total.....	3911	2579	3730	2672	3670	2582	3711	2487	3671	2534	2913	3500	3678	2499	3673	2522	3656	2512	3606	2479	3618	2832

Lincoln.....	56	116	57	106	55	99	58	90	62	90	58	91	59	90	57	94	57	92	58	90	61	87
Melville.....	83	105	89	88	88	84	89	85	85	85	88	80	85	83	86	82	87	81	85	82	86	82
Oakfield.....	115	96	97	101	110	80	117	65	122	70	123	87	119	69	122	68	118	68	66	66	118	66
Sharon.....	65	184	66	155	62	144	70	141	67	143	67	139	66	140	68	141	67	134	66	134	68	136
Viola.....	164	79	143	83	148	72	150	67	147	72	151	66	150	67	148	67	149	67	66	67	149	66
Brayton.....	61	114	85	111	89	101	97	62	96	96	92	97	97	93	96	95	68	93	97	93	97	66
Gray.....	80	43	80	56	55	33	86	27	87	27	90	27	87	27	68	29	27	26	87	27	88	27
Kimballton.....	52	98	44	94	39	92	42	59	41	86	42	55	39	85	37	84	37	83	38	80	39	85
Total.....	2340	2364	2337	2111	2299	1712	2401	1890	2365	1928	2398	1866	2362	1876	2357	1893	2337	1876	2330	1852	2380	1841

CASS COUNTY

Atlantic—	255	165	232	138	239	137	245	135	242	133	241	137	241	138	239	140	241	135	233	139	235	134
1st ward.....	286	189	262	161	250	148	245	149	244	150	240	145	241	149	237	148	236	150	230	148	232	159
2d ward.....	754	221	733	200	736	175	583	169	732	175	719	170	722	168	718	170	734	169	713	165	726	178
3d ward.....	724	182	693	167	686	163	680	145	675	148	671	145	667	148	664	153	658	149	663	151	664	159
4th ward.....	156	80	149	77	156	62	168	54	167	54	167	52	165	54	167	53	162	55	163	53	164	50
Bear Grove.....	142	83	143	65	140	57	142	56	139	58	140	56	138	59	139	56	138	56	139	56	139	55
Brighton.....	224	108	213	97	214	83	216	82	218	82	218	77	219	77	217	78	216	78	215	79	221	80
Cass Twp.....	354	121	356	90	343	94	341	91	334	95	342	89	338	91	339	91	336	90	311	90	338	90
Edna.....	101	85	106	78	106	64	116	58	113	57	121	54	113	54	116	53	112	55	113	54	103	58
Franklin.....	228	141	212	136	213	124	220	117	220	118	217	116	216	117	218	117	212	130	214	115	212	117
Grant—	468	136	473	110	465	106	478	96	473	101	472	101	474	101	472	101	470	98	468	98	466	104
1st prec.....	134	107	142	85	124	81	130	76	132	77	133	76	128	78	131	75	128	77	128	78	138	75
2d prec.....	193	77	168	86	178	73	182	57	186	59	185	58	183	58	179	62	183	60	178	59	180	63
Grove.....	140	67	141	54	133	52	141	45	137	51	138	47	140	47	137	49	139	46	140	47	137	47
Lincoln.....	391	138	352	128	348	112	358	97	352	100	349	99	350	98	349	105	343	106	344	104	348	105
Massena.....	121	137	134	96	136	84	140	80	139	79	137	77	135	78	134	78	133	76	134	77	128	71
Noble.....	456	139	444	121	440	119	442	116	438	118	440	112	436	117	429	112	432	120	431	115	432	118
Pleasant—	202	68	200	60	191	52	194	50	195	49	193	50	195	49	193	50	190	50	194	51	192	52
1st prec.....	179	97	162	96	163	84	168	81	166	82	167	80	164	85	157	82	162	82	163	78	164	79
2d prec.....	390	145	369	116	348	104	335	104	335	108	346	106	343	105	349	103	340	107	342	103	338	104
Union.....	119	78	102	94	105	82	107	80	106	75	103	80	102	76	104	78	104	76	102	73	100	77
Victoria.....	103	87	80	95	86	82	87	75	87	76	88	76	85	76	87	76	85	76	85	75	85	73
Washington.....	6120	2640	5861	2358	5800	2138	5728	2003	5817	2050	5922	2003	5793	2023	5775	2042	5754	2040	5702	2008	5742	2045
Total.....																						

GUTHRIE COUNTY

Baker.....	130	88	114	81	117	66	132	51	133	43	133	43	129	47	125	53	125	47	123	48	127	50
Bear Grove.....	151	91	139	77	139	65	145	53	141	57	146	55	145	51	146	54	141	53	140	54	144	53
Beaver.....	408	179	380	178	383	154	363	145	396	142	394	142	388	143	382	153	383	148	381	147	387	145

GUTHRIE COUNTY—Continued

Products	President		Governor		Lieut. Gov.		Sec. State		Aud. State		Treas. State		Atty. Gen.		Sec. Agr.		R. R. Com.		R. R. Cm-Vso		Cong.	
	Hoover, Rep.	Smith, Dem.	Hammill, Rep.	Housel, Dem.	McFarland, Rep.	Finch, Dem.	Smith, Rep.	Cass, Dem.	Long, Dem.	Lawther, Dem.	Johnson, Rep.	Richer, Rep.	Kenderdine, Dem.	Tharburg, Rep.	Wade, Dem.	Riehardson, Rep.	Dyer, Dem.	Woodruff, Rep.	Galida, Dem.	Swanson, Rep.	Buake, Dem.	
Cass—																						
Panora.....	531	146	506	154	494	147	597	130	496	136	494	130	497	128	504	130	480	127	496	123	480	127
Yale.....	131	68	111	75	118	55	122	48	116	55	120	48	120	49	128	50	119	47	116	54	119	47
Dodge.....	309	94	298	82	285	66	296	58	304	57	304	58	304	54	305	57	288	54	301	54	288	54
Grant.....	121	81	122	75	119	65	127	56	127	56	123	55	122	55	121	58	122	53	119	61	119	61
Highland.....	362	184	328	165	337	130	347	118	350	103	353	99	340	106	340	115	339	108	341	106	345	107
Jackson.....	126	71	115	77	119	65	126	62	126	60	127	57	126	58	128	62	123	58	124	58	123	60
Orange.....	132	64	107	57	115	45	128	31	131	34	129	30	128	32	125	30	124	28	122	32	122	32
Penn.....	68	30	69	28	68	27	73	23	70	24	68	25	69	23	71	24	69	23	70	23	70	23
Richard.....																						
Jamaica.....	280	86	217	82	214	82	215	78	212	77	211	77	208	78	210	81	211	77	208	77	208	76
Yale.....	65	52	62	48	67	44	64	43	64	42	65	42	65	42	70	38	67	39	65	41	67	39
Seeley.....	118	100	104	99	103	89	118	71	109	80	109	77	108	75	113	72	107	74	102	78	113	73
Stuart.....	458	231	442	216	442	210	441	209	441	204	443	204	442	204	447	205	435	205	435	202	436	201
Thompson.....	365	200	362	189	355	174	361	169	351	177	358	168	356	167	356	169	351	168	354	168	359	165
Union.....	83	65	79	60	79	53	80	51	78	50	80	49	80	49	81	51	77	50	77	50	79	51
Valley.....	855	363	737	403	749	340	787	293	777	307	783	295	774	294	782	304	766	288	752	288	752	305
Victory.....	109	110	99	112	98	98	111	89	110	88	110	86	109	90	107	91	103	98	99	103	90	90
Total.....	4772	2235	4392	2258	4411	1975	4673	1769	4532	1805	4540	1741	4496	1739	4544	1800	4326	1738	4466	1764	4466	1764

HARRISON COUNTY

Harrison.....	113	137	113	123	108	124	109	121	103	120	110	121	109	119	110	110	105	119	101	127	101	127
Dunlap.....	434	306	414	291	406	287	406	280	407	291	411	287	400	288	407	293	403	290	400	297	400	297
Lincoln.....	98	73	101	68	98	67	102	60	98	63	99	62	99	60	99	60	99	60	96	66	96	66
Allen.....	107	73	104	72	102	67	110	64	105	65	105	65	105	64	106	64	105	63	67	103	67	103
Jackson.....	223	166	205	147	203	152	205	145	203	146	204	147	203	145	199	146	201	146	204	145	181	158
Lattie Sioux.....	252	229	246	234	234	166	234	164	234	164	238	190	238	188	232	189	232	188	232	188	207	201
Douglas.....	100	130	107	129	103	124	107	122	102	122	100	121	104	121	102	122	102	123	102	125	102	125
Boyer.....	194	105	177	104	178	101	176	102	176	101	176	99	175	103	175	102	175	98	175	98	180	125
Woodbine.....	532	264	524	229	510	264	510	233	510	235	512	230	508	234	509	233	509	232	509	232	511	239
Magnolia.....	303	162	301	141	294	241	298	140	293	146	293	141	294	144	290	143	292	142	291	152	291	239
Ragan.....	89	122	64	108	69	111	64	104	60	109	60	108	59	111	62	108	60	109	60	105	61	114
Morgan.....	200	144	242	149	234	161	238	148	238	148	236	148	236	147	234	147	235	146	235	145	231	156
Cass.....	125	132	127	121	121	123	117	121	123	121	124	120	119	123	120	122	120	122	120	121	116	126
Jefferson.....	275	140	264	130	264	128	266	129	264	170	265	126	265	127	258	129	262	128	261	126	259	136

Logan.....	584	260	589	253	575	259	565	249	567	248	568	260	565	252	566	251	571	248	559	268
Calhoun.....	101	84	107	83	104	84	106	84	106	84	105	84	103	89	104	87	105	87	100	93
Taylor.....	186	133	182	145	178	147	176	146	177	146	176	148	172	148	173	148	174	146	168	154
Clay.....	61	84	53	74	54	73	54	73	53	74	53	73	54	73	53	74	54	72	54	75
Washington.....	175	224	177	213	176	213	209	172	209	175	201	173	205	176	204	174	204	175	207	171
Union.....	106	98	106	91	105	93	111	92	108	89	105	92	103	92	103	90	103	90	91	98
LeGrange.....	110	138	114	122	110	117	115	117	117	109	116	111	115	112	114	113	114	113	87	149
St. John.....	160	222	166	209	160	205	166	204	158	204	160	157	205	168	203	157	204	159	246	
Mc. Valley—																				
1st ward.....	294	298	296	270	289	271	288	271	289	270	286	271	282	276	282	276	286	270	283	333
2d ward.....	262	221	268	204	260	206	214	206	257	213	255	211	246	211	246	211	245	211	191	280
3d ward.....	410	311	399	286	378	288	372	284	389	279	374	278	381	289	378	282	370	286	292	387
Cincinnati.....	68	134	76	120	76	118	76	123	76	121	74	120	74	119	76	118	74	119	121	124
Total.....	5605	4406	5513	4075	5363	4199	5333	4031	5391	4083	5385	4017	5334	4057	5328	4032	5329	4023	4999	4480

MILLS COUNTY

Henderson.....	140	90	133	86	131	89	133	88	138	88	133	89	132	89	129	91	130	90	131	89
Benton.....	72	82	82	73	82	72	81	73	81	72	81	72	81	73	83	72	83	69	82	71
Ingraham.....	191	153	192	143	191	142	189	144	190	144	191	140	189	140	189	140	192	138	192	139
Mineola.....	38	82	41	103	37	103	36	104	36	104	35	105	37	103	35	104	37	102	41	98
West Oak.....	82	86	86	73	82	75	86	69	86	66	84	69	84	69	81	70	87	69	88	67
Folsom.....	24	32	23	29	22	24	21	28	20	25	21	26	22	25	20	25	24	25	21	27
St. Mary's.....	29	29	28	27	26	24	25	24	25	24	25	24	25	24	25	24	25	24	21	27
Piatville.....	231	189	241	151	232	153	227	156	229	154	227	156	228	152	228	154	223	155	228	157
Glenwood—																				
1st ward.....	287	193	276	176	272	175	270	174	268	178	268	177	265	179	263	175	263	178	265	175
2d ward.....	204	133	257	133	254	125	256	129	250	130	252	130	250	131	252	129	251	129	252	136
3d ward.....	213	98	210	54	201	90	202	92	200	92	199	92	199	94	196	92	197	93	198	95
4th ward.....	101	91	100	90	100	90	103	84	104	82	104	83	104	83	104	82	103	81	104	83
Center.....	154	95	164	78	161	78	158	81	158	81	157	82	158	81	159	80	157	81	158	81
Silver Creek.....	126	42	123	43	122	41	125	40	124	41	127	39	125	40	125	41	125	40	122	42
Maivern—																				
1st ward.....	283	93	249	121	273	91	276	89	278	86	274	84	273	87	279	85	272	83	272	89
2d ward.....	134	96	135	86	132	86	134	84	136	82	134	83	135	84	137	81	133	81	133	85
Hastings.....	145	125	152	121	133	127	131	128	130	127	130	124	131	124	128	129	126	132	119	131
Emerson.....	332	57	314	56	313	56	318	52	312	52	313	52	313	51	313	52	312	53	314	54
Dear Creek.....	136	117	140	107	137	107	140	106	137	108	140	107	139	106	141	106	140	107	139	105
White Cloud—																				
1st prec.....	81	50	72	53	75	50	75	47	75	47	75	48	74	48	76	47	74	47	72	49
2d prec.....	77	23	68	27	70	24	71	24	65	29	70	24	70	24	70	24	70	24	71	23
Rawles.....	179	109	163	121	164	113	164	113	162	113	162	113	161	113	163	112	163	113	163	113
Lyons.....	107	83	99	75	100	73	102	71	102	69	103	69	102	67	101	68	103	66	103	70
Total.....	3429	2179	3348	2069	3310	2012	3323	1999	3304	1996	3303	1987	3298	1985	3284	1978	3300	1967	3296	2001

2d ward, 2d prec.	668	357	671	330	670	328	667	332	663	333	667	331	672	327	670	331	668	335	661	337	667	339
2d ward, 3d prec.	201	153	197	147	195	152	194	150	193	153	195	150	194	152	194	150	195	195	192	152	196	150
3d ward, 1st prec.	425	152	433	129	421	132	417	134	417	133	421	130	418	137	420	134	418	134	417	135	417	146
3d ward, 2d prec.	468	249	458	234	454	432	234	451	432	234	451	233	451	233	449	233	449	233	433	232	438	235
3d ward, 3d prec.	422	290	430	275	427	277	421	280	427	278	426	280	424	283	424	283	424	283	423	280	427	282
4th ward, 1st prec.	555	465	563	429	558	428	561	428	554	429	554	421	569	427	555	432	569	430	557	430	549	444
4th ward, 2d prec.	299	227	296	212	294	216	294	212	290	230	294	216	291	216	293	219	293	219	291	219	294	216
5th ward, 1st prec.	291	337	290	311	288	310	288	311	286	311	286	311	287	310	287	310	286	311	286	311	295	307
5th ward, 2d prec.	431	337	448	312	438	313	439	313	444	311	447	308	443	310	444	313	444	313	442	313	454	306
5th ward, 3d prec.	631	392	630	397	680	369	685	363	688	364	688	366	687	363	682	365	684	366	681	367	682	372
5th ward, 4th prec.	265	212	258	179	251	185	256	182	252	184	252	182	251	181	251	181	252	181	250	182	256	186
6th ward, 1st prec.	268	351	267	329	327	329	327	329	327	329	327	329	325	330	326	326	329	329	329	329	329	321
6th ward, 2d prec.	843	477	847	445	835	453	743	450	832	453	832	453	837	454	751	457	832	455	838	458	840	454
6th ward, 3d prec.	912	441	911	388	898	398	899	394	898	397	901	395	900	395	896	397	898	398	898	400	904	397
6th ward, 4th prec.	147	75	144	75	143	76	143	75	143	75	144	75	144	74	144	76	144	75	145	74	144	74
Crecoent	83	140	82	134	80	134	81	133	82	132	80	133	80	133	79	135	80	134	78	134	75	142
Garner	202	163	205	150	200	153	200	153	200	153	200	151	200	152	202	152	201	153	199	153	205	151
Grove	118	50	119	51	119	51	119	51	120	50	119	51	120	50	120	50	120	50	120	50	120	50
Hardin	73	58	88	38	85	41	85	42	82	45	83	44	82	42	82	43	78	43	79	43	84	43
Hardin-McClelland	94	77	95	73	96	76	97	72	97	73	99	72	98	72	98	72	98	72	97	73	105	65
Hazel Dell	160	66	158	60	153	63	155	62	155	62	155	62	154	63	155	64	154	64	156	63	163	59
Janes	107	64	108	52	108	52	112	48	113	48	111	47	118	44	111	49	114	44	113	46	111	46
Jane outside	73	68	73	66	71	67	72	66	71	67	71	68	72	67	70	68	72	66	71	67	74	66
Keg Creek	58	74	66	56	81	55	67	48	65	52	66	50	70	47	70	47	64	52	65	50	69	56
Knox	373	554	396	513	385	514	389	510	391	512	383	508	416	491	389	508	386	512	391	509	391	511
Lake	101	106	100	109	105	101	105	101	104	102	103	102	103	102	104	102	105	101	105	101	102	104
Layton	343	256	338	237	331	240	335	233	337	239	337	228	347	221	338	229	337	228	335	229	334	227
Lewis-Manawa	91	90	91	85	92	86	91	88	92	85	93	85	93	85	93	85	94	85	94	84	89	91
Lewis	215	134	218	125	212	125	208	126	202	133	208	127	209	127	210	128	210	127	210	126	205	132
Luncheon	74	112	78	109	86	99	89	91	88	92	91	88	92	91	96	89	92	87	94	89	96	91
Macedonia	212	85	203	82	201	83	201	83	202	83	203	83	203	83	203	83	200	84	201	84	202	84
Minden	228	148	231	128	222	126	227	125	225	125	224	125	224	122	221	129	221	125	222	126	232	120
Neola	281	374	277	365	274	368	272	366	269	369	268	368	269	368	267	372	268	368	271	368	271	372
Norwalk	193	158	195	106	144	133	144	133	144	130	146	130	146	130	144	139	145	138	147	137	146	142
Pleasant	56	126	57	115	53	115	53	113	52	116	53	115	52	111	56	112	51	115	52	115	56	113
Rockford-Honey Creek	47	77	51	73	49	74	51	73	50	73	51	73	51	73	52	73	51	73	51	73	41	83
Rockford-Loveland	78	121	80	115	79	114	78	115	78	114	77	118	79	113	79	114	78	114	79	112	65	130
Silver Creek	37	57	43	40	45	30	44	35	40	36	42	34	40	37	40	38	39	37	42	35	49	33
Trevoy	53	89	71	65	71	63	73	63	71	65	72	62	72	64	73	63	73	63	73	63	83	54
Valley	175	143	175	130	179	123	181	123	182	122	182	121	217	52	179	123	179	122	178	121	189	113
Washington	87	85	97	66	99	62	98	61	98	58	96	61	100	58	95	63	97	59	95	60	99	63
Waveland	189	64	181	63	147	62	132	60	151	60	154	63	151	61	151	62	150	61	150	59	156	58
Wright	128	20	133	15	134	15	133	16	133	15	134	15	133	16	133	16	133	15	133	16	132	17
York	99	80	98	76	100	76	99	76	99	76	100	75	99	75	98	77	97	77	98	76	99	77
Total	14354	9905	14307	6080	14346	9128	14208	9070	14320	9105	14355	5062	14454	9000	14239	9100	14308	9095	14283	9047	14414	9167

SHELBY COUNTY

Precincts	President		Governor		Lieut. Gov.		Sec. State		Aud. State		Treas. State		Atty. Gen.		Sec. Agr.		R. R. Com.		R.R. Com-Vac		Cong.	
	Hoover, Rep.	Smith, Dem.	Hammill, Rep.	Housel, Dem.	McFarlane, Rep.	Finch, Dem.	Smith, Rep.	Case, Dem.	Long, Rep.	Lawler, Dem.	Johnson, Rep.	Guinn, Dem.	Fitcher, Rep.	Kendrick, Dem.	Thornburg, Rep.	Wade, Dem.	Richardson, Rep.	Dwyer, Dem.	Woodruff, Rep.	Galvin, Dem.	Swanson, Rep.	Burke, Dem.
Botna.....	76	37	70	36	70	32	72	29	72	27	72	28	71	28	71	28	71	27	70	27	72	28
Irwin.....	208	76	212	68	215	66	217	65	215	64	216	64	216	64	216	64	213	67	213	67	213	68
Greeley.....	123	64	123	64	123	63	126	61	126	60	126	61	123	62	124	61	124	61	123	61	125	60
Union.....	151	317	152	306	152	307	151	308	151	308	151	308	151	308	148	311	150	307	151	306	151	307
Grove.....	107	151	108	149	112	144	112	144	118	140	111	145	111	145	112	145	112	145	113	144	109	147
Washington.....	26	349	34	334	31	339	31	337	31	336	31	337	31	337	32	337	31	336	31	337	31	336
Westphalia.....																						
No. 1.....	7	294	7	291	6	292	6	292	6	292	8	288	6	292	8	291	6	293	6	293	9	293
No. 2.....	8	244	9	238	8	236	10	235	10	234	9	235	11	233	10	232	10	232	8	234	9	231
Douglas.....	195	195	185	127	186	119	187	118	185	120	186	119	186	117	188	117	180	118	186	116	184	117
Polk.....	174	62	187	61	174	52	176	50	175	49	177	160	175	53	178	50	176	49	174	51	173	50
Jackson.....	118	180	113	149	119	143	118	143	119	143	119	143	120	140	119	141	118	143	120	139	121	139
Center.....	186	62	184	56	179	59	181	56	180	58	182	56	181	55	181	57	180	56	180	56	182	55
Harlan.....																						
1st ward.....	205	148	207	142	195	140	196	144	197	143	196	144	199	140	199	140	191	139	191	139	198	138
2d ward.....	282	182	267	181	261	181	259	185	261	183	261	183	261	183	260	182	261	183	261	183	263	184
3d ward.....	310	155	304	159	293	157	296	159	294	160	286	158	290	154	289	157	296	159	294	159	283	159
4th ward.....	223	136	218	133	217	135	216	134	216	134	218	133	217	133	218	134	216	133	218	133	214	135
Lincoln.....	715	121	712	113	711	121	711	121	711	119	711	119	711	119	711	122	711	122	711	120	710	121
Case.....	84	306	98	290	90	292	94	287	98	282	95	285	94	284	96	284	94	285	93	285	83	292
Tennant.....	75	60	83	52	81	53	81	52	84	51	82	52	84	52	84	53	81	53	83	51	80	54
Shelby.....	260	154	250	155	262	147	266	141	267	138	267	141	267	140	268	138	264	142	265	139	271	135
Fairview.....	102	104	103	93	100	95	101	93	103	90	101	93	103	91	101	93	102	91	101	93	100	94
Monroe.....	158	100	187	87	171	81	173	81	171	84	172	81	176	79	173	82	174	81	172	82	175	81
Rorpeck.....	34	59	37	64	41	48	45	45	40	47	44	44	46	44	46	44	44	44	46	43	49	38
Elk Horn.....	232	148	221	148	238	128	243	125	244	125	242	125	246	119	247	121	244	121	243	122	243	123
Total.....	3459	3604	3430	3498	3437	3432	3472	3400	3474	3391	3472	3495	3486	3371	3486	3385	3454	3387	3468	3380	3455	3382

TENTH DISTRICT
BOONE COUNTY

Precincts	President		Governor		Lieut. Gov.		Sec. State		Aud. State		Texas State		Atty. Gen.		Sec. Agr.		R. R. Com.		R. R. Com-Vac		Cong.	
	Hoover, Rep.	Smith, Dem.	Hammill, Rep.	Houder, Dem.	McFarlane, Rep.	Finch, Dem.	Smith, Rep.	Cass, Dem.	Long, Rep.	Lawber, Dem.	Johnson, Rep.	Guinn, Dem.	Pletcher, Rep.	Kendall, Dem.	Thoburn, Rep.	Wade, Dem.	Richardson, Rep.	Dwyer, Dem.	Woodruff, Rep.	Galvin, Dem.	Dickinson, Rep.	Munson, Soc.
Amasqua.....	64	94	58	60	64	68	68	27	68	29	72	24	64	29	62	33	65	27	54	27	75	5
Beaver Twp.....	128	96	97	90	96	65	56	56	110	53	110	49	106	47	109	55	105	48	100	48	116	5
Beaver Town.....	172	19	53	20	56	14	13	13	55	13	53	12	52	14	54	13	52	13	46	13	54	2
Boone—																						
1st ward.....	414	268	385	209	350	189	351	172	347	176	344	176	347	174	332	183	336	178	322	168	366	12
2d ward.....	1147	280	1049	241	1005	182	1002	160	986	177	1002	154	968	168	994	167	981	171	956	161	1010	26
3d ward.....	861	181	799	145	751	100	735	77	732	87	733	89	731	95	736	100	727	87	713	84	752	14
4th ward.....	795	311	660	234	588	188	587	179	581	186	578	180	573	183	567	189	577	183	556	174	576	20
5th ward.....	549	137	474	106	426	78	429	68	414	69	419	111	405	72	406	73	403	68	388	61	414	11
Casa.....	100	53	93	39	83	28	81	27	80	25	81	26	79	26	84	50	77	28	72	27	81	1
Colfax.....	176	80	123	99	134	65	142	56	144	51	139	52	143	47	146	52	139	53	136	53	145
Des Moines.....	260	129	213	126	212	69	216	54	218	62	228	53	219	58	231	58	214	52	202	53	226	8
Dodge.....	108	158	73	141	79	95	79	91	87	85	98	76	85	80	90	83	81	76	76	72	104	11
Douglas.....	692	267	613	223	585	209	585	195	586	194	587	189	779	195	572	210	572	194	565	185	557	137
Fraser.....	21	87	24	40	20	38	24	42	26	39	24	38	24	41	24	38	22	43	21	39	30	6
Garden.....	183	62	138	71	148	37	157	30	150	30	158	31	152	27	156	23	148	29	148	26	167	1
Grant.....	271	63	243	69	238	42	244	30	248	28	259	27	242	27	256	28	246	30	235	27	262	3
Harrison.....	103	117	60	121	75	79	81	76	80	74	77	71	66	73	71	68	77	63	68	79	4	4
Hickory Grove.....	32	33	28	21	24	19	27	17	27	18	28	18	26	18	26	20	25	19	25	17	24	1
Jackson.....	184	76	155	79	154	51	158	46	159	45	159	44	151	47	156	46	147	47	135	47	165	6
Luther.....	113	29	86	41	87	17	21	16	87	19	88	16	86	16	85	21	83	16	84	16	87	1
Marcy.....	136	53	114	60	112	40	119	31	120	26	121	24	120	21	119	39	116	28	113	24	124	4
Molingona.....	44	42	35	32	28	32	28	31	30	28	30	26	30	26	29	34	31	29	30	25	38	4
Ogden.....	478	204	404	133	362	113	365	109	358	108	366	100	352	105	361	111	351	105	339	105	378	4
Peoples.....	154	59	130	57	142	35	139	35	136	31	140	32	132	32	133	34	135	30	133	28	139	1
Pilot Mound.....	158	58	140	50	103	39	144	29	143	27	149	24	142	20	143	30	141	30	133	24	143	6
Union.....	229	76	228	77	233	67	235	58	238	58	235	59	233	60	239	64	231	61	239	61	244	1
Worth.....	49	17	42	15	45	6	45	5	46	5	47	3	44	5	43	7	45	3	44	3	46
Total.....	7521	3049	6517	2605	6200	1933	6225	1730	6154	1742	6324	1704	6371	1706	6167	1872	6418	1725	5921	1636	6398	294

CALHOUN COUNTY

Precincts	President		Governor		Lieut. Gov.		Sec. State		Aud. State		Treas. State		Atty. Gen.		Sec. Agr.		R. R. Com.		R. R. Cm-Vac		Cong.	
	Hoover, Rep.	Smith, Dem.	Hammill, Rep.	Houel, Dem.	McFarland, Rep.	Finch, Dem.	Smith, Rep.	Gaer, Dem.	Long, Rep.	Lawther, Dem.	Johnson, Rep.	Guinn, Dem.	Kiebler, Rep.	Kendricks, Dem.	Thornburg, Rep.	Wade, Dem.	Richardson, Rep.	Dwyer, Dem.	Woodruff, Rep.	Galvin, Dem.	Dickinson, Rep.	Munson, Sec.
Lincoln.....	464	374	295	459	374	276	405	159	395	250	423	238	406	243	409	239	391	247	382	240	433	4
Sherman.....	74	100	46	102	57	66	63	55	65	52	67	50	65	48	67	46	65	46	60	47	85	2
Butler.....	308	164	238	170	242	102	247	92	238	97	252	94	236	91	240	93	230	89	228	91	256	3
No. 1.....	95	82	81	73	83	56	87	49	87	49	92	44	87	47	89	45	82	45	83	44	97	5
No. 2.....	68	109	37	112	47	83	46	75	52	70	54	70	54	73	54	72	45	72	54	70	52	1
Williams.....	78	113	53	96	55	67	63	69	60	63	65	58	62	55	68	61	60	57	54	60	72	1
Garfield.....	105	100	76	108	85	74	95	70	93	67	101	66	93	67	98	63	94	64	88	66	105	1
Twin Lakes.....																						
Rockwell City--																						
No. 1.....	418	187	318	221	360	121	357	111	357	114	369	103	358	101	356	111	346	103	340	107	393	5
No. 2.....	322	183	262	196	297	119	303	104	303	104	308	102	293	102	301	100	287	100	287	105	304	3
Center.....	130	93	83	122	113	59	123	45	123	48	126	47	128	45	125	49	121	46	119	47	129	6
Greenfield.....	115	127	52	159	88	34	103	61	97	61	105	60	100	58	105	61	100	61	91	60	118	1
Cedar.....																						
No. 1.....	138	65	80	101	110	42	116	36	118	37	120	33	115	34	115	38	110	33	105	35	127	1
No. 2.....	132	23	59	85	89	25	96	16	95	17	100	12	97	13	99	12	93	12	91	18	107	1
Logan.....	133	89	82	127	128	53	133	45	131	46	131	45	131	45	132	46	131	42	129	41	135	1
Lake Creek.....	90	98	58	105	81	51	95	34	98	32	105	28	96	32	99	33	92	82	90	33	100	4
Elm Grove--																						
No. 1.....	55	77	42	75	46	58	51	54	48	54	49	56	45	55	50	44	55	44	56	44	59	1
No. 2.....	52	33	43	37	49	22	53	16	49	16	54	13	50	17	46	18	48	15	48	16	57	2
Jackson.....	86	75	56	86	63	51	76	45	74	41	76	41	70	44	75	43	67	42	67	44	80	2
Lake City--																						
No. 1.....	353	114	275	126	284	68	291	63	284	66	287	60	288	62	281	64	272	60	272	62	307	11
No. 2.....	251	100	183	90	186	55	191	41	190	52	186	49	186	43	182	48	170	48	173	45	198	3
Calhoun.....	92	44	71	42	71	28	76	21	75	24	82	19	78	21	80	23	72	25	68	24	82	3
Union.....	365	229	260	293	304	208	314	198	320	196	320	190	318	190	319	193	312	195	308	197	332	3
Reading.....	236	142	165	166	189	82	207	67	197	67	210	67	197	60	200	70	194	63	178	76	231	3
Total.....	4136	2681	2923	3151	3401	1800	3591	1526	3548	1695	3682	1545	3545	1546	3690	1581	3435	1550	3352	1584	3858	55

CARROLL COUNTY

Jasper.....	246	90	242	88	236	74	244	63	244	66	242	63	243	62	245	60	237	64	238	60	265
Sheridan—																					
No. 1.....	53	37	49	35	47	33	52	22	50	25	47	28	47	26	49	24	48	25	46	26	53
No. 2.....	94	119	81	116	81	108	90	86	94	98	84	98	81	100	81	94	94	98	83	97	94
Kincaid.....	4	371	12	352	10	331	12	380	18	317	11	322	9	319	13	318	6	322	7	320	18
Wheatland—																					
No. 1.....	34	314	37	267	32	263	34	248	36	241	36	245	35	245	36	241	33	240	33	240	46
No. 2.....	72	112	42	128	49	96	57	82	56	83	53	82	54	80	58	84	53	83	52	82	61
Arcadia.....	190	272	155	283	164	245	168	235	172	235	170	231	166	224	165	236	168	232	169	233	183
Maple River.....	46	334	50	308	42	308	43	301	46	296	40	199	43	294	44	297	42	295	42	294	50
Carroll—																					
1st ward.....	343	313	340	266	315	267	321	262	326	260	317	264	310	264	308	270	307	271	303	262	313
2d ward.....	524	362	530	307	509	298	510	296	512	297	500	300	503	287	501	296	493	303	455	263	507
3d ward.....	99	401	115	322	95	327	96	316	106	306	87	320	85	317	90	318	87	321	88	312	94
4th ward.....	37	498	64	426	42	425	36	426	48	415	37	427	36	427	36	427	35	430	35	427	50
Grant.....	86	162	72	153	67	147	69	141	69	141	69	139	71	135	67	140	67	140	65	140	78
Glidden—																					
No. 1.....	524	146	505	126	507	109	515	98	516	98	511	101	507	104	510	103	507	100	504	101	530
No. 2.....	110	26	106	21	104	18	105	18	103	19	104	19	103	19	104	18	103	19	102	17	111
Richland.....	189	55	183	43	181	37	183	35	182	37	183	34	185	34	182	35	183	34	174	33	193
Pleasant Valley.....	22	275	22	251	22	240	22	239	28	232	24	238	26	235	23	236	22	236	22	238	27
Roselle—																					
No. 1.....	12	170	15	148	14	150	14	149	19	142	9	147	15	145	13	150	15	147	14	146	17
No. 2.....	1	241	2	232	2	221	3	218	5	216	3	219	1	218	1	217	1	218	1	216	7
Washington.....	65	190	59	165	51	143	48	130	53	128	43	129	44	126	44	127	43	127	42	136	58
Warren.....	365	647	355	471	346	459	345	448	354	433	355	430	344	438	343	435	343	436	337	434	367
Ewoldt.....	22	200	27	171	23	163	22	157	22	160	22	153	23	154	21	152	21	152	23	140	26
Eden.....	23	447	33	401	44	391	25	385	35	381	27	388	28	386	28	385	24	388	26	383	39
Newton.....	140	247	139	229	134	222	138	216	136	215	137	212	136	214	137	206	132	216	133	214	140
Union.....	713	215	640	220	624	191	649	162	635	165	632	165	632	165	629	171	619	168	616	160	661
Total.....	4014	6134	3873	5520	3741	5261	3801	5072	3858	4696	3743	4949	3730	5040	3735	5042	3668	5063	3650	4932	3987

CRAWFORD COUNTY

Arion.....	87	63	72	49	66	46	67	43	67	42	69	42	67	43	64	43	62	42	65	39	65
Boyer.....	92	101	82	88	88	89	76	87	84	93	81	90	81	90	82	87	84	80	87	78	94
Charter Oak.....	237	284	258	216	223	213	234	192	230	195	233	195	226	192	224	197	229	192	217	195	240
Deloit.....	87	86	84	65	79	61	85	53	79	59	78	54	81	52	83	49	78	50	74	53	86
Denison (City) —																					
1st ward.....	320	183	316	160	302	138	304	127	307	123	306	121	305	123	303	127	305	126	300	122	316
2d ward.....	182	297	190	211	167	184	179	165	171	167	178	160	172	162	171	163	170	162	169	155	178
3d ward.....	444	361	377	272	406	251	417	231	412	231	415	231	411	232	414	232	404	231	406	237	423
Denison Twp.....	87	127	89	108	78	95	79	91	79	93	79	91	77	88	79	88	74	89	80	81	88
East Boyer Twp.....	52	133	51	112	50	97	59	80	54	84	58	84	56	83	55	90	55	84	57	55	61

CRAWFORD COUNTY—Continued

Precincts	President		Governor	Lieut. Gov.		Sec. State		Aud. State		Treas. State		Atty. Gen.		Sec. Agr.		R. R. Com.		R. R. Com. Vice		Cong.		
	Hoover, Rep.	Smith, Dem.	Hammill, Rep.	Housel, Dem.	McFarland, Dem.	Finch, Dem.	Smith, Rep.	Case, Dem.	Long, Rep.	Lawler, Dem.	Johnson, Rep.	Guinn, Dem.	Fischer, Rep.	Kendrick, Dem.	Thornburg, Rep.	Wade, Dem.	Richardson, Rep.	Dwyer, Dem.	Woodruff, Rep.	Galvin, Dem.	Dickinson, Rep.	Munson, Soc.
Goodrich.....	45	134	46	93	40	78	43	88	47	72	42	71	44	71	48	68	43	68	46	67	55	55
Hanover.....	20	151	31	106	22	90	31	85	28	90	27	85	29	82	26	87	25	86	22	88	35	35
Hays.....	40	158	39	141	32	127	35	121	29	129	32	118	26	123	27	134	31	121	26	121	38	38
Iowa.....	50	212	51	169	44	149	50	131	46	137	46	130	44	134	44	134	46	131	43	132	54	54
Jackson.....	48	151	43	141	53	123	58	109	60	113	60	110	61	111	56	114	62	105	58	111	82	82
Kiron Pet.....	184	48	183	36	172	32	171	25	174	25	179	22	171	22	167	32	170	26	162	30	169	169
Milford.....	58	79	56	67	55	58	54	53	55	53	57	54	57	51	56	52	55	51	50	51	57	57
Morgan.....	18	109	23	74	23	67	30	52	24	51	26	53	28	54	25	56	24	49	24	48	40	40
Nashabony.....	425	257	425	236	415	217	418	207	410	210	411	207	405	210	406	205	406	210	407	207	419	419
Paradise.....	60	105	66	88	57	80	61	68	56	68	53	71	57	65	57	66	53	66	54	59	64	64
Paradise.....	18	70	22	53	20	48	28	47	19	47	21	46	32	44	20	48	20	47	21	45	24	24
Ricketts.....	71	348	87	271	76	248	89	220	83	229	82	223	83	224	82	222	84	215	85	213	91	91
Schleewig.....	18	101	29	71	22	65	34	50	23	60	26	61	26	59	28	58	24	57	26	56	32	32
Soldier.....	94	121	96	93	97	80	110	85	110	61	114	56	113	59	114	57	108	58	113	55	128	128
Stockholm.....	282	147	266	129	242	130	236	122	242	123	243	120	233	125	228	128	232	124	232	126	241	241
Union.....	89	313	93	273	91	262	95	255	98	257	94	257	93	258	91	262	95	258	91	261	108	108
Vail.....	75	141	75	121	62	105	60	96	61	100	60	98	62	98	57	102	61	100	68	97	89	89
Washington.....	173	170	180	116	161	84	157	85	154	84	155	82	155	82	156	85	154	82	157	80	156	156
West Side.....	75	95	72	84	65	86	71	77	75	80	73	75	74	76	73	76	74	76	73	74	79	79
Willow.....	3435	4485	3448	3635	3211	3305	3339	2954	3280	3069	3311	2950	3268	3002	3244	3052	3235	2986	3205	2556	3472	36

EMMET COUNTY

Armstrong Grove.....	375	146	322	160	352	108	363	95	360	193	356	90	361	88	355	345	91	367	387	387	387	387
Center.....	181	71	112	82	122	52	127	40	126	41	124	39	122	44	131	38	117	37	113	40	143	143
Denmark.....	201	159	145	201	185	142	184	116	198	119	202	111	194	103	109	148	111	189	106	235	235	235
Ellsworth.....	98	46	100	62	101	31	103	29	101	28	101	29	102	28	103	29	100	28	84	27	102	102
Emmet.....	78	41	62	53	76	35	80	26	82	22	81	23	81	21	82	22	80	22	80	22	92	92
Estherville Twp.....	157	66	128	86	135	54	147	56	149	46	151	43	149	45	149	44	143	44	141	47	157	157
Estherville— 1st ward.....	400	163	448	147	441	145	450	119	451	120	454	118	447	116	447	115	448	115	439	113	468	468
2d ward.....	530	177	511	273	528	186	539	170	526	170	528	169	435	155	400	160	200	159	517	154	551	551
3d ward.....	541	180	487	177	501	168	522	142	523	146	520	141	517	144	529	143	517	117	509	158	539	539
High Lake.....	97	55	97	50	95	47	104	35	104	35	106	33	104	33	106	33	105	33	103	33	111	111
Jowa Lake.....	61	33	52	39	53	28	63	26	54	26	53	25	51	25	51	25	46	25	50	25	57	57

Jack Creek.....	83	74	78	72	82	52	86	47	86	46	87	45	90	44	91	48	85	43	81	41	101
Lincoln.....	181	46	118	44	123	36	126	30	126	30	127	29	125	29	127	29	89	30	123	28	128
Swan Lake.....	102	47	88	45	90	33	97	22	98	22	98	22	96	23	97	21	89	22	85	21	112
Twelve Mile Lake.....	83	57	79	54	79	44	88	36	86	35	90	33	89	33	89	35	86	35	81	33	81
Wallingford.....	89	11	83	13	85	9	85	9	85	8	85	8	86	8	85	9	85	8	85	9	88
Total.....	3218	1872	2928	1528	3051	1170	3164	996	3158	1088	3163	949	3043	963	2941	948	2834	521	3035	948	3359

GRENE COUNTY

Bristol.....	183	83	155	72	136	53	140	44	130	51	138	45	135	46	134	45	134	45	126	46	144
Cedar.....	95	147	90	143	88	137	89	134	85	135	87	132	85	132	87	134	87	135	84	132	93
Dawson.....	144	68	109	73	113	36	124	30	125	24	125	23	117	27	121	29	110	26	114	26	128
Franklin.....	148	100	133	90	119	72	126	69	126	65	123	65	125	69	121	65	121	65	116	66	133
Grant.....	110	45	83	50	82	81	85	23	83	20	90	20	83	22	92	23	94	23	80	20	93
Greenbrier.....	142	42	131	43	128	35	135	29	130	30	131	29	130	28	129	28	130	28	123	29	136
Hardin.....	115	71	86	71	102	51	104	45	98	48	101	47	101	47	99	49	103	47	96	47	112
Highland.....	420	136	389	130	391	112	363	105	368	102	388	95	389	100	381	107	378	102	367	107	399
Jackson.....	114	74	97	71	107	42	111	38	105	40	108	33	104	34	102	40	104	35	95	35	113
Jefferson—																					
1st ward.....	398	174	339	166	321	129	334	106	325	117	326	104	321	108	334	106	323	105	295	104	341
2d ward.....	319	107	168	105	159	78	169	66	162	63	164	62	155	65	160	67	159	64	144	66	163
3d ward.....	435	158	389	161	387	107	393	93	379	100	383	96	385	96	396	99	380	97	363	98	397
Junction—																					
1st prec.....	330	178	289	155	283	113	289	106	282	107	287	110	288	107	284	113	284	107	273	106	293
2d prec.....	123	50	108	47	111	35	109	33	105	34	103	33	100	33	104	33	101	31	100	33	109
3d prec.....	83	44	80	33	82	29	83	24	86	22	81	21	80	22	83	23	79	24	74	23	81
Kendrick.....	166	52	161	37	149	29	149	30	148	30	152	26	148	27	147	27	142	29	138	29	147
Paton.....	278	81	237	93	240	65	248	50	243	54	241	47	239	52	248	50	239	50	226	50	244
Scranton.....	409	178	388	147	368	125	370	111	363	123	363	115	361	112	359	116	359	117	334	117	367
Washington.....	298	129	265	113	248	90	254	81	249	83	268	78	248	77	248	82	248	77	230	79	254
Willow.....	88	90	74	89	70	68	81	61	77	58	78	59	77	58	83	57	75	58	74	59	81
Total.....	4299	2007	3777	1886	3684	1437	3765	1278	3682	1313	3727	1240	3671	1262	3716	1293	3497	1216	3452	1262	3839

HAMILTON COUNTY

Blairburg.....	121	161	129	156	142	116	164	90	159	91	160	90	158	89	155	89	151	89	146	90	159
Cass.....	98	139	72	137	100	80	113	66	131	66	128	61	125	61	122	63	120	61	114	61	127
Clear Lake.....	289	119	218	183	251	97	279	64	288	86	279	60	270	61	274	63	263	66	254	61	289
Ellsworth.....	203	137	166	150	164	120	205	78	204	66	198	67	211	67	207	67	203	69	196	67	213
Freedom.....	90	102	87	105	105	72	121	56	121	53	124	50	117	48	105	53	101	48	100	49	105
Fremont.....	78	112	73	112	96	64	86	71	88	68	89	65	89	69	83	67	82	55	80	65	102
Hamilton.....	54	61	60	90	79	46	96	34	99	27	99	29	97	28	57	27	93	29	87	28	105

HAMILTON COUNTY—Continued

Precincts	President		Governor		Lieut. Gov.		Sec. State		Aud. State		Treas. State		Atty. Gen.		Sec. Agr.		R. R. Com.		R. R. Cn. Vac.		Conf.	
	Hoover, Rep.	Smith, Dem.	Hammill, Rep.	Housley, Dem.	McFarlane, Rep.	Finch, Dem.	Smith, Rep.	Geiss, Dem.	Long, Rep.	Lawther, Dem.	Johnson, Rep.	Gulian, Dem.	Fletcher, Rep.	Kendredine, Dem.	Thornburg, Rep.	Wade, Dem.	Richardson, Rep.	Dwyer, Dem.	Woodruff, Rep.	Galvin, Dem.	Dickinson, Rep.	Munson, Soc.
Independence.....	176	162	138	177	173	98	190	79	197	77	192	70	184	71	190	70	191	67	166	52	226	
Liberty.....	83	78	65	86	83	83	93	46	88	43	92	39	84	41	86	42	85	41	84	41	94	
Lincoln.....	278	113	230	147	274	88	300	57	298	57	300	53	294	57	295	54	260	55	283	55	300	
Lyon.....	390	223	342	213	358	139	398	122	368	118	386	115	396	116	401	113	371	105	370	112	413	
Marion.....	338	175	265	241	312	152	350	114	348	109	344	110	336	108	340	106	336	110	325	109	369	
Rose Grove.....	81	66	77	58	77	45	82	45	79	42	74	41	76	40	78	42	74	39	74	39	87	
Scott.....	129	133	109	145	139	83	176	46	178	46	176	42	174	43	172	44	170	40	183	41	200	
Webster.....	114	94	89	101	96	64	106	48	99	49	106	42	99	45	104	44	100	43	96	44	120	1
Williams.....	199	206	204	184	199	166	200	155	196	162	198	162	196	158	186	165	183	163	184	164	214	
Webster City—																						
1st ward.....	156	229	173	195	174	168	187	160	187	162	184	149	184	144	183	147	174	152	175	147	201	2
2d ward.....	308	115	307	100	310	82	314	75	310	74	312	70	308	69	307	72	307	69	305	68	330	
3d ward.....	453	225	445	202	466	138	503	122	500	113	522	113	466	114	497	116	471	116	462	112	513	
4th ward.....	417	279	403	215	409	174	420	146	420	154	422	156	408	169	410	161	405	180	391	154	439	
5th ward.....	76	46	73	34	67	50	70	26	69	27	70	28	66	27	69	27	64	25	63	25	73	2
Total.....	4171	2975	3725	3031	4074	2098	4463	1700	4457	1663	4458	1612	4336	1615	4371	1632	4249	1622	4131	1684	4699	28

HANCOCK COUNTY

Illington.....	136	70	105	84	122	56	132	47	135	42	139	40	139	44	140	43	137	41	134	40	149	
Madison.....	132	102	118	107	119	75	136	64	133	68	135	66	135	62	134	64	129	64	128	63	152	
Crystal.....	164	87	146	89	146	73	153	57	154	57	157	55	159	54	160	56	157	55	153	55	163	
Bingham.....	111	87	117	69	116	58	122	48	125	51	121	50	130	51	122	50	121	49	117	49	132	
Orfale.....	108	79	110	71	113	58	120	50	117	51	117	48	117	49	117	49	113	49	109	49	130	
Britt.....	574	352	562	340	593	243	582	276	582	278	573	272	571	273	570	360	567	270	557	277	606	
Garfield.....	37	163	36	156	42	111	46	103	51	101	51	98	52	56	48	101	47	99	45	99	66	
Concord.....	524	308	448	352	481	255	499	218	509	213	517	202	499	205	503	214	503	202	486	192	553	
Ell.....	204	138	182	131	182	86	97	79	195	76	196	72	189	75	192	71	185	72	187	70	219	
Liberty.....	85	52	72	59	71	34	82	23	81	27	78	25	74	24	79	25	73	25	69	25	87	
Erin.....	78	76	55	91	68	66	73	57	70	58	73	56	71	56	70	55	68	56	65	54	83	
Boone.....	101	63	92	63	97	49	100	45	100	44	100	44	100	44	100	44	98	44	97	44	106	
Magor.....	246	82	225	96	227	78	227	69	227	69	228	66	225	67	226	66	225	69	225	66	235	
Amsterdam.....	348	110	292	154	318	103	337	81	333	78	334	80	331	74	330	79	322	79	323	77	354	

Twin Lake.....	68	45	55	46	55	35	64	29	62	25	64	23	63	61	22	61	25	70	
Avery.....	142	97	115	107	130	82	147	61	137	64	133	63	132	130	62	137	64	148	
Corwith.....	54	25	50	27	51	17	53	17	51	18	51	16	51	50	16	52	16	58	
Total.....	3114	1983	2781	2041	2895	1479	2972	1322	3062	1321	3066	1278	3028	1273	3044	1878	2886	1278	2832
																			3311
																			1265

HUMBOLDT COUNTY

Avery.....	123	115	84	147	105	96	110	83	113	82	116	81	109	81	113	79	111	82	107	80	125
Beaver.....	87	53	98	46	58	46	67	30	72	29	72	26	69	29	73	28	68	27	66	27	80
Corwith.....	96	60	53	104	78	59	86	42	90	43	89	41	88	40	88	39	86	43	87	40	96
Dakota City.....	100	65	52	108	84	61	86	48	93	47	90	47	93	48	92	47	87	46	87	46	98
Delana.....	177	138	194	202	196	204	202	96	206	78	213	72	207	74	214	76	202	75	201	75	236
Gilmore City.....	207	55	164	52	165	42	169	52	165	40	166	55	64	56	64	54	66	53	65	52	81
Grove.....	70	81	34	118	60	64	69	53	67	54	66	55	64	56	64	54	66	53	65	52	81
Humboldt.....	175	212	136	241	158	195	188	164	180	165	181	161	180	162	180	162	180	160	178	160	180
Lake.....	177	86	33	175	141	69	165	45	168	44	162	44	161	44	163	44	162	43	157	43	178
LuVerne.....	67	44	88	67	50	41	52	33	58	33	57	32	57	32	57	30	56	31	54	33	68
Norway.....	205	67	90	189	184	69	198	34	210	32	211	28	209	30	211	29	201	30	197	29	219
Rearick.....	213	82	134	180	165	74	183	62	196	52	189	53	190	51	194	53	191	51	182	47	215
Rutland.....	193	64	89	137	98	24	144	35	157	38	158	36	148	33	186	40	173	35	167	34	209
Springvale— 1st ward.....	385	168	244	335	317	164	327	118	350	125	353	115	349	121	350	114	339	116	335	116	369
2d ward.....	368	147	200	312	313	136	342	98	344	108	353	95	366	95	338	100	340	97	337	95	381
Waconia.....	97	118	68	153	94	108	112	78	114	71	118	72	111	76	119	75	113	78	108	75	134
Weaver.....	88	128	63	144	88	106	92	101	92	101	91	97	89	99	89	98	90	97	90	96	100
Total.....	2828	1679	1707	2737	2357	1420	2567	1169	2658	1157	2669	1109	2657	1126	2684	1122	2608	1120	2566	1103	2928

KOSSUTH COUNTY

Algona— 1st ward.....	258	130	213	157	224	106	225	101	237	91	240	86	239	91	237	85	237	81	231	82	282
2d ward.....	354	274	294	303	228	349	228	349	228	263	195	347	197	172	344	208	343	193	235	205	338
3d ward.....	232	218	184	230	194	187	216	178	214	172	219	171	207	172	213	175	212	166	210	166	248
4th ward.....	257	123	214	141	229	104	242	84	241	86	242	82	239	85	232	89	235	83	232	84	273
Buffalo.....	224	136	141	197	173	132	208	91	219	95	219	89	208	94	211	94	203	95	201	91	235
Burt.....	312	122	188	246	234	133	276	79	283	78	280	75	271	75	285	73	278	74	264	71	323
Cresco.....	119	72	101	102	85	108	55	108	58	58	112	53	110	53	108	55	110	54	105	52	121
Eagle.....	90	52	71	72	89	43	111	27	106	30	106	29	108	27	108	27	107	26	108	27	119
East Lone Rock (Burt).....	68	28	44	51	28	58	21	57	22	22	56	21	55	22	56	21	54	21	55	20	69
Fenton.....	145	170	143	139	141	96	158	73	166	63	164	64	161	67	164	70	157	67	155	66	205
Garfield.....	45	126	30	133	39	110	44	97	50	98	47	97	47	96	49	98	46	96	45	98	53
Gerrans.....	59	48	41	50	39	31	47	22	49	20	48	20	46	19	52	19	44	20	41	21	63
Grant.....	105	40	78	57	95	29	100	21	101	19	102	19	96	19	101	20	98	19	93	11	113
Greenwood.....	157	461	163	445	151	427	157	416	157	415	162	414	159	415	157	415	161	415	150	411	200

Freedom.....	114	82	109	80	104	73	113	82	107	65	110	63	107	63	107	63	115	66	105	66	104	65	120	1
Fern Valley.....	124	117	117	96	114	90	113	85	111	88	111	86	114	85	123	84	123	84	113	85	113	84	126	1
Great Oak.....	72	144	63	141	66	127	66	126	63	129	60	126	61	127	82	117	82	117	60	127	61	123	76	1
Highland.....	447	191	403	204	411	173	435	153	428	145	427	47	418	146	431	142	411	142	144	144	405	140	437	1
Independence.....	94	68	74	80	86	56	96	48	96	47	91	47	91	47	102	44	93	45	89	45	89	48	108	2
Lost Island.....	153	58	126	80	133	53	157	36	146	39	150	34	146	39	158	35	141	37	137	39	137	39	167	1
Mallard.....	188	110	110	105	163	82	171	73	168	73	165	65	164	65	179	64	163	67	158	66	158	66	185	3
Nevada.....	62	81	58	75	62	64	62	64	62	63	62	59	60	60	68	57	63	56	64	56	64	58	71	2
Silver Lake.....	223	177	203	168	205	139	219	127	216	124	216	121	208	123	220	123	209	126	203	126	203	129	237	3
Yernon.....	103	94	85	90	78	79	87	63	88	69	87	68	85	71	101	64	85	67	78	66	78	66	99	3
Walnut.....	333	263	295	250	298	225	316	202	312	207	313	199	307	200	322	198	307	202	303	202	303	202	338	3
West Bend.....	296	211	256	230	269	194	275	189	278	179	276	177	273	180	289	170	268	181	259	177	259	177	295	3
Total.....	3463	2843	3137	2745	3169	2347	3370	2135	3304	2138	3287	2077	3231	2096	3530	2030	3215	2104	3145	2104	3145	2073	3587	54

POCAHONTAS COUNTY

Belville.....	150	181	104	178	115	109	124	92	119	97	131	65	124	99	118	93	116	91	111	91	111	92	132	2
Cedar.....	350	288	381	292	319	307	293	301	301	308	315	291	304	290	297	295	285	281	274	289	274	289	311	9
Center.....	269	469	329	399	250	329	265	283	266	298	287	285	264	285	272	277	248	284	281	278	280	280	280	4
Clinton.....	232	167	232	163	245	102	254	95	242	98	260	93	246	94	246	93	239	91	229	88	258	88	258	4
Collax.....	137	99	99	113	100	72	109	66	110	53	124	55	106	59	100	60	102	52	93	57	137	57	137	4
Grovniss.....	115	48	87	53	100	27	107	23	105	30	116	20	109	18	112	18	102	17	102	18	107	18	107	4
Des Moines.....	93	76	75	81	84	50	85	40	95	38	94	40	94	42	95	39	90	42	85	41	85	41	85	4
Dover.....	95	247	77	213	77	177	84	153	76	167	89	156	82	159	88	153	76	166	76	153	88	153	88	4
Garfield.....	105	74	78	85	88	56	96	42	101	43	108	38	103	36	108	37	103	37	95	37	106	37	106	1
Grant.....	157	94	127	100	131	67	135	55	140	58	143	55	136	55	135	58	180	54	118	56	118	56	136	2
Lake.....	54	87	39	86	49	55	56	40	55	42	56	40	52	41	60	37	53	35	50	36	50	36	61	4
No. 1.....	110	86	115	61	108	43	104	38	107	38	109	37	110	38	106	35	104	36	98	37	98	37	115	4
No. 2.....	83	92	81	78	80	57	82	48	79	50	83	48	77	47	80	46	71	44	69	44	87	44	87	4
Lincoln.....	61	92	25	115	51	53	67	39	62	41	74	34	64	36	62	40	57	39	54	35	54	35	76	4
Lizard.....	116	107	85	100	87	65	99	50	97	50	111	46	97	48	97	47	92	44	84	44	84	44	105	4
Marshall.....	288	76	247	85	245	45	247	42	240	41	248	39	233	40	238	39	237	38	218	37	233	37	233	4
Powhatan.....	42	116	38	100	35	83	47	89	41	76	43	68	42	71	44	72	37	72	36	72	36	73	83	4
Roosevelt.....	88	149	63	143	73	82	82	72	82	74	88	74	82	74	81	74	73	73	74	73	74	73	83	7
Sherman.....	564	168	473	186	480	120	490	96	487	97	509	94	491	92	501	95	476	94	468	93	468	93	502	2
Swan Lake.....	163	23	123	45	128	19	128	16	131	16	139	16	139	20	127	17	130	16	115	16	115	16	132	2
Washington.....	3322	2824	2727	2764	2630	1932	2978	1652	2932	1709	3028	1622	2645	1643	2965	1425	2861	1605	2670	1605	2670	1595	3101	37
Total.....	3322	2824	2727	2764	2630	1932	2978	1652	2932	1709	3028	1622	2645	1643	2965	1425	2861	1605	2670	1605	2670	1595	3101	37

WEBSTER COUNTY

Precincts	President		Governor		Lieut. Gov.		Sec. State		Aud. State		Treas. State		Atty. Gen.		Sec. Agr.		R. R. Conn.		R. R. Cm-Vac		Cong.	
	Hoover, Rep.	Smith, Dem.	Hammill, Rep.	Houder, Dem.	McFarlane, Rep.	Finch, Dem.	Smith, Rep.	Cass, Dem.	Long, Rep.	Lawler, Dem.	Johnson, Rep.	Gubin, Dem.	Pletcher, Rep.	Kendall, Dem.	Thompson, Rep.	Wade, Dem.	Richardson, Rep.	Day, Dem.	Woodruff, Rep.	Galvin, Dem.	Dickson, Rep.	Munson, Soc.
Bader	234	82	113	165	158	52	180	29	185	192	27	180	25	181	25	176	25	170	27	152	5	
Burnside	157	60	122	79	137	42	144	38	138	158	31	144	32	145	41	142	35	135	34	160	7	
Clay	143	41	85	79	118	32	121	26	126	131	25	119	27	124	27	117	28	116	27	130	4	
Coifax	88	118	96	121	58	77	58	73	66	69	65	64	65	63	67	58	66	37	64	64	4	
Cooper	201	195	166	176	170	190	173	111	178	183	105	178	106	106	106	172	94	171	104	188	3	
Dayton	426	163	356	209	384	128	409	91	399	419	95	398	95	412	92	398	94	392	98	428	14	
Dear Creek	48	154	38	145	40	98	50	91	47	88	57	83	47	87	85	44	87	39	87	42	16	
Douglas	97	146	91	127	87	105	87	99	85	101	96	92	96	90	91	84	86	84	92	94	5	
Duncombe	126	115	118	103	116	68	123	64	123	134	62	123	61	121	61	115	66	113	61	133	2	
Elkhorn	69	193	58	142	61	110	70	93	61	74	88	60	90	63	90	66	89	55	90	78	2	
Fulton	151	148	86	177	108	112	120	86	120	130	82	126	81	125	86	124	84	119	83	134	3	
Gowrie	532	178	411	184	486	96	471	80	471	487	70	473	75	489	76	476	74	465	72	495	2	
Hardin	39	43	18	51	22	46	25	...	36	23	40	22	19	21	38	23	33	21	34	21	16	
Jackson	35	355	23	320	21	264	32	245	35	253	38	244	32	246	28	244	21	251	22	243	10	
Johnson	78	210	45	210	50	157	59	141	53	143	59	131	55	138	54	132	52	139	53	129	68	
Loet Grove	148	77	200	185	272	64	310	28	310	327	24	288	23	313	33	298	30	294	26	319	1	
Newark	173	100	82	136	133	61	138	48	137	151	42	136	40	135	46	135	40	135	38	155	6	
Otho	200	113	195	83	168	69	172	56	173	182	48	171	50	173	52	161	54	151	54	181	4	
Pleasant Valley	113	97	86	83	77	64	80	55	76	86	54	75	52	76	55	71	74	70	53	73	3	
East Roland	191	84	112	122	141	49	156	41	149	50	164	37	149	46	159	46	152	43	144	42	161	
West Roland	91	31	55	50	76	15	85	7	85	10	85	5	82	8	84	9	77	10	75	9	85	
Sumner	195	98	149	81	144	61	147	57	145	144	58	149	54	145	60	142	59	143	55	149	13	
Washington	122	78	95	85	102	59	111	51	109	114	49	110	50	106	53	107	50	104	48	111	9	
East Webster	35	32	31	36	30	20	35	16	37	15	41	13	33	14	36	13	30	13	40	11	22	
West Webster	80	41	60	37	60	32	57	30	58	33	56	30	56	32	53	29	34	30	29	37	1	
Yell	47	31	35	42	37	28	42	17	41	20	42	18	44	17	37	20	30	19	39	16	46	
Fort Dodge	325	136	303	118	282	87	289	79	290	301	69	285	72	279	81	274	76	260	72	295	4	
No. 1	265	379	242	261	417	212	291	181	218	188	228	172	175	218	177	218	201	180	241	15	13	
No. 2	497	434	470	381	447	280	458	278	445	455	272	444	276	446	276	440	273	421	278	477	15	
No. 3	527	538	472	467	354	353	448	316	443	317	452	307	439	305	441	312	425	316	409	520	13	
No. 4	647	376	852	318	777	237	784	231	772	229	802	229	786	219	780	226	764	228	758	235	820	11
No. 5	659	364	626	329	606	265	602	237	598	240	621	227	608	229	601	235	588	238	582	233	639	10
No. 6	742	682	718	588	660	460	603	438	686	461	716	422	705	407	698	437	681	438	660	421	628	25
No. 7	392	306	380	307	322	243	323	223	322	259	338	216	321	214	322	218	315	311	214	349	12	
No. 8	431	248	406	186	374	142	364	135	358	382	130	365	127	344	137	348	184	343	124	375	12	
Total	8625	6487	7331	6182	7282	4318	7636	3791	7568	3993	7962	3648	7576	3620	7625	3763	7407	3768	7190	3666	7998	256

WINNEBAGO COUNTY

Buffalo.....	296	168	266	147	275	120	264	99	288	94	279	52	280	89	286	94	277	90	271	90	311
Center.....	651	216	513	323	602	192	627	134	640	138	643	125	637	129	684	130	634	127	625	127	671
Eden.....	133	39	102	51	127	17	131	16	145	16	136	12	136	12	134	14	133	12	125	12	144
Forest City.....	813	334	673	399	722	259	764	209	770	216	768	202	772	202	761	207	759	202	749	201	818
Grant.....	106	48	75	62	83	38	91	25	97	20	94	19	91	21	96	21	94	20	88	20	108
King.....	279	119	211	134	237	77	267	55	237	59	240	52	237	53	238	57	234	50	226	51	261
Leland.....	112	38	92	42	97	21	102	19	102	17	98	16	101	19	97	19	97	18	97	18	111
Lincoln.....	211	52	168	78	191	33	204	22	207	20	205	17	203	17	205	19	201	18	194	18	222
Linden.....	112	28	82	49	91	23	101	12	99	13	96	11	98	12	99	11	97	12	96	12	122
Mt. Valley.....	203	52	137	63	146	34	165	15	170	14	171	13	167	9	173	10	168	10	160	8	183
Newton.....	120	61	108	48	103	28	113	24	113	21	115	21	116	18	112	20	111	20	106	22	132
Norway.....	116	31	89	43	115	18	118	14	119	12	122	10	121	12	120	12	121	11	116	12	123
Scarville.....	235	82	188	102	226	51	240	37	241	30	238	20	238	31	239	31	235	30	230	31	241
Total.....	3386	1268	2704	1542	3015	906	3180	681	3228	672	3213	616	3193	627	3198	645	3162	621	3086	622	3447

ELEVENTH DISTRICT

BUENA VISTA COUNTY

Precincts	President		Governor		Lieut. Gov.		Sec. State		Aud. State		Treas. State		Atty. Gen.		Sec. Agr.		R. R. Com.		R. R. Com. Vac.		Cong.	
	Hoover, Rep.	Smith, Dem.	Hammill, Rep.	Hovell, Dem.	McFarlane, Rep.	Philp, Dem.	Smith, Rep.	Gass, Dem.	Long, Rep.	Lawber, Dem.	Johnson, Rep.	Guinn, Dem.	Pletcher, Rep.	Kenderline, Dem.	Thornburg, Rep.	Wade, Dem.	Richardson, Rep.	Dyer, Dem.	Woodruff, Rep.	Galvin, Dem.	Campbell, Rep.	Finch, Dem.
Alta.....	363	191	351	144	324	118	327	104	313	108	332	104	318	105	327	102	318	105	303	105	371	98
Barnes.....	223	77	199	87	201	206	205	54	210	53	212	48	210	49	215	47	207	48	209	50	211	52
Brooks.....	90	61	78	64	78	60	87	42	90	39	90	37	88	39	87	38	86	37	88	37	95	37
Coon.....	127	94	95	96	103	67	112	52	112	51	115	47	111	49	114	48	107	49	108	47	121	49
Elk.....	85	56	80	48	80	32	81	25	85	23	85	21	83	21	84	22	83	21	83	21	97	23
Fairfield.....	459	89	375	146	417	86	438	50	434	51	445	43	427	49	441	49	426	47	419	48	465	42
Grant.....	68	100	65	82	64	77	67	63	67	59	68	57	68	58	69	59	65	53	68	55	79	50
Hayes.....	108	61	105	53	99	45	107	37	102	38	104	36	103	35	106	35	100	37	101	35	104	38
Lee.....	120	96	114	89	120	72	133	58	138	57	136	57	131	56	143	56	136	55	130	51	145	54
Lincoln.....	102	66	96	47	91	37	98	31	94	34	95	31	95	32	98	33	94	29	93	31	109	28
Maple Valley.....	50	120	63	82	57	62	63	47	59	42	65	38	65	38	70	36	64	40	66	38	93	33

BUENA VISTA COUNTY—Continued

Precincts	President		Governor		Lieut. Gov.		Sec. State		Aud. State		Treas. State		Atty. Gen.		Sec. Agr.		R. R. Com.		R. R. Cm Vac.		Cong.	
	Hoover, Rep.	Smith, Dem.	Hammill, Rep.	Hosel, Dem.	McFarlane, Rep.	Fitch, Dem.	Smith, Rep.	Gas, Dem.	Long, Rep.	Lawler, Dem.	Johnson, Rep.	Gunn, Dem.	Fletcher, Rep.	Kendrine, Dem.	Thornburg, Rep.	Wade, Dem.	Richardson, Rep.	Dwyer, Dem.	Woodruff, Rep.	Galvin, Dem.	Campbell, Rep.	Finch, Dem.
Newell	393	248	373	218	376	177	384	167	388	157	398	157	397	159	396	158	390	153	391	154	409	155
Nokomis	133	71	112	63	109	44	122	28	109	29	112	26	112	25	117	27	112	26	102	27	132	28
Foland	345	145	293	152	323	129	325	87	319	94	338	87	238	93	333	80	315	80	328	76	338	84
Providence	121	126	111	105	105	94	108	92	111	89	110	86	109	87	109	89	106	89	107	86	116	83
Rembrandt	94	85	76	100	88	52	103	30	103	32	104	28	103	28	112	26	101	29	100	29	122	29
Scott	120	79	114	76	102	69	116	53	119	53	123	50	118	52	118	50	116	50	119	47	127	48
Storm Rapids	348	122	309	74	313	66	312	55	315	53	314	56	312	57	316	56	312	56	313	52	322	45
Storm Lake—																						
1st ward	258	154	254	123	235	115	235	104	236	109	233	106	232	108	235	108	234	108	233	105	245	105
2d ward	479	168	455	144	443	131	439	116	443	117	449	130	440	118	440	122	434	117	436	114	465	117
3d ward	389	99	376	93	358	83	374	69	373	7	368	69	367	68	364	66	367	67	364	67	391	53
4th ward	404	190	379	183	377	174	372	157	372	159	373	155	379	154	372	151	365	156	363	154	384	146
Truesdale	76	59	63	49	66	42	68	38	46	40	66	38	65	37	67	35	64	37	64	37	73	36
Washington	75	28	63	33	57	24	57	24	54	24	53	22	55	21	54	20	51	50	50	20	64	20
Storm Lake Twp.	57	25	54	15	52	13	51	13	53	11	53	12	52	12	52	12	51	12	52	11	54	11
Total	5087	2609	4653	2386	4628	2066	4785	1596	4747	1692	4841	1531	4778	1553	4842	1521	4705	1523	4685	1498	5132	1494

CHEROKEE COUNTY

Afton	108	51	86	63	98	44	106	32	116	32	112	26	114	27	112	27	112	29	110	25	122	22
Amherst	129	78	108	92	132	67	149	51	145	52	144	50	141	51	144	50	143	50	141	48	143	52
Cedar	167	63	148	70	157	55	159	48	160	50	159	48	160	46	161	50	160	45	154	48	171	44
Cherokee Twp.	86	78	78	71	76	63	80	61	74	60	76	61	72	63	77	62	77	59	71	62	68	55
Cherokee—																						
1st ward	627	454	602	426	604	405	617	365	615	390	615	378	609	486	609	382	607	381	597	381	645	365
2d ward	282	204	272	183	262	180	265	174	264	178	266	171	269	170	270	171	268	167	263	172	276	165
3d ward	627	190	581	181	587	153	592	138	590	147	583	132	590	135	595	135	580	141	575	133	607	146
Diamond	65	65	60	64	71	58	76	42	79	45	80	41	76	43	82	44	80	39	75	32	88	47
Grand Meadow	186	62	157	66	155	48	166	40	170	34	168	33	165	34	168	32	169	30	158	35	197	25
Liberty	166	24	151	38	148	27	158	16	159	15	163	13	159	14	167	13	159	14	156	14	161	16
Marcus	340	429	299	435	393	391	358	343	355	338	354	343	348	336	349	340	340	347	336	343	405	305
Plot	107	60	96	56	99	51	103	50	103	50	103	48	100	50	102	51	99	49	102	48	113	43
Pitcher	269	127	276	107	266	92	276	82	269	90	271	91	270	86	272	91	267	86	259	89	291	82
Rock	83	113	89	90	84	84	89	71	90	75	89	75	86	72	89	69	85	72	78	73	127	50

Sheridan—	170	79	163	78	158	70	162	64	160	63	163	61	163	63	160	61	162	60	167	64
Cleghorn.....	87	126	96	108	91	100	97	93	96	96	91	96	92	94	90	99	97	98	100	98
Meriden.....	49	94	49	78	50	62	62	51	55	55	57	53	56	52	56	48	55	47	85	48
Silver.....	62	64	58	60	62	42	65	34	67	36	66	33	62	33	66	32	65	31	56	39
Spring.....	77	67	67	64	75	52	85	30	83	32	84	28	83	28	82	33	77	33	86	39
Tilden.....	93	121	99	89	92	86	96	82	95	82	98	80	98	78	99	81	92	83	96	72
Willow—	119	134	116	114	104	102	116	88	130	91	116	86	112	87	115	88	111	87	131	90
Quimby.....	3909	2701	3661	2651	3703	2236	3874	1856	3871	2009	3865	2045	3858	1963	3805	1947	3715	1946	4193	1857
Washta.....																				
Total.....																				

CLAY COUNTY

Clay.....	202	143	185	128	188	58	203	79	193	84	200	81	196	87	185	84	182	85	199	80	
Douglas.....	192	54	108	57	103	43	110	33	130	31	112	33	111	35	109	32	104	33	107	31	
Freeman.....	177	87	137	89	145	46	160	41	137	42	164	42	156	48	148	35	146	33	143	36	
Garfield.....	219	80	152	123	171	74	184	35	184	51	186	49	186	50	176	51	171	49	201	40	
Greenville.....	119	59	85	72	86	54	98	48	98	37	99	38	101	38	95	35	92	33	100	30	
Gillet Grove.....	91	37	67	42	62	24	76	21	68	21	69	20	67	21	68	23	64	21	73	23	
Herdland.....	120	39	105	39	101	21	99	15	103	15	103	15	100	15	93	16	94	17	115	12	
Lake.....	93	38	83	34	83	25	87	22	88	17	84	19	85	20	81	18	81	21	86	18	
Lincoln.....	166	60	126	69	125	45	140	32	135	27	139	31	133	27	129	27	121	28	138	28	
Logan.....	64	76	56	67	64	48	63	38	68	39	66	37	64	43	63	39	60	36	72	32	
Long Tree.....	123	247	112	200	105	167	120	152	119	149	117	148	115	149	117	146	112	147	108	127	
Meadow.....	151	98	144	81	142	67	155	52	151	55	148	55	144	54	143	52	141	56	158	45	
Peterson.....	292	113	248	114	61	82	269	63	261	63	276	59	263	62	264	38	249	60	267	53	
Riverton.....	104	84	85	74	90	51	103	45	108	35	108	38	106	39	105	40	102	41	99	36	
Sioux—	62	32	52	35	50	25	57	16	57	19	56	14	52	19	56	18	53	15	61	11	
1st prec.....	39	30	36	27	36	20	41	17	39	16	38	16	39	17	38	18	37	17	44	13	
2d prec.....																					
Spencer—	458	163	394	151	383	117	389	104	390	107	387	102	386	104	371	109	363	104	384	102	
1st ward.....	429	170	338	134	365	101	386	89	389	93	386	87	386	94	383	92	377	92	365	84	
2d ward.....	447	142	376	138	398	98	380	83	380	82	371	83	387	87	373	81	366	82	352	84	
3d ward.....	305	132	277	125	288	99	274	83	270	86	267	84	265	86	268	83	253	85	283	79	
4th ward.....	77	50	67	42	68	29	71	27	67	27	68	24	69	26	64	29	63	27	59	25	
Summit.....	86	19	76	12	76	12	79	10	78	9	77	9	75	10	76	13	68	10	81	9	
Summit-Fostoria.....	40	111	53	82	42	78	49	65	50	66	48	64	44	70	43	65	42	66	56	58	
Waterford.....																					
Total.....	3986	2064	3422	1837	3177	1384	3596	1190	3578	1174	3569	1139	3489	1176	3529	1205	3411	1138	3800	1149	3668

DICKINSON COUNTY

Precincts	President		Governor		Lieut. Gov.		Sec. State		Aud. State		Treas. State		Atty. Gen.		Sec. Agr.		R. R. Com.		R. R. Cm Vac		Cong.	
	Hoover, Rep.	Smith, Dem.	Hammill, Rep.	Housel, Dem.	McParlane, Rep.	Finch, Dem.	Smith, Rep.	Gas, Dem.	Long, Rep.	Lawther, Dem.	Johnson, Rep.	Guinn, Dem.	Fletcher, Rep.	Kenderline, Dem.	Thornburg, Rep.	Wade, Dem.	Rieshardson, Rep.	Dwyer, Dem.	Woodruff, Rep.	Galvin, Dem.	Campbell, Rep.	Finch, Dem.
Superior.....	143	69	122	51	110	38	123	38	111	39	115	40	112	40	115	40	101	39	108	35	117	31
Spirit Lake Twp.....	164	56	121	55	116	36	123	32	120	33	122	28	115	26	112	36	101	28	103	27	108	28
Diamond Lake.....	85	85	78	73	65	52	95	50	76	49	79	47	76	42	82	48	68	45	64	47	76	43
Silver Lake.....	286	144	194	156	209	79	219	64	211	68	221	60	208	62	212	66	199	60	198	58	221	51
Excelsior.....	109	58	77	65	78	41	89	39	68	39	92	37	89	37	84	38	76	40	76	34	84	36
Lakeville.....	108	90	93	79	84	64	88	62	90	63	91	63	84	60	84	61	76	55	81	55	81	50
Spirit Lake.....	712	167	598	182	560	173	599	93	539	97	605	98	579	100	570	113	543	94	542	82	564	97
Arnolds Park.....	429	98	364	33	327	49	342	49	343	45	345	43	338	45	336	48	305	46	314	49	323	26
Richland.....	124	77	113	65	100	61	113	48	111	46	111	47	109	47	111	47	102	47	94	47	107	41
Lloyd.....	224	88	175	83	165	49	172	43	166	42	177	43	162	43	159	50	147	42	133	40	150	38
Midford.....	231	114	199	120	198	96	202	89	196	96	203	93	196	90	201	88	194	84	180	82	194	82
Okoboji.....	344	152	292	165	264	123	293	109	283	105	295	107	289	100	291	105	269	99	254	96	294	89
Westport.....	86	53	63	55	59	39	66	41	61	39	64	36	62	35	65	36	49	38	50	33	63	25
Total.....	3045	1251	2480	1218	2335	830	2514	763	2445	758	2520	739	2419	727	2421	773	2234	723	2192	697	2382	637

IDA COUNTY

Galva.....	186	237	156	255	173	198	204	164	194	170	198	182	196	164	194	167	190	175	187	168	295	102
Griggs.....	236	485	243	445	260	382	314	308	306	308	313	294	306	305	306	305	301	303	296	301	439	235
Douglas.....	37	90	32	36	37	67	45	54	50	54	48	51	46	48	46	52	40	54	37	51	92	56
Battle.....	66	119	65	110	70	92	83	71	79	74	75	74	76	72	78	71	76	73	74	72	120	25
Logan.....	79	136	72	134	76	115	84	91	97	74	91	98	85	101	78	90	85	84	90	80	144	62
Silver Creek.....	126	54	115	59	118	51	128	35	130	39	128	39	128	39	126	42	130	40	127	38	138	38
Blaine.....	246	108	189	150	225	102	236	79	243	82	247	77	244	78	245	80	247	74	239	77	287	59
Corwin.....	920	401	820	436	984	458	854	330	830	321	873	308	856	318	872	302	856	303	834	314	957	317
Maple.....	333	256	300	259	310	222	343	178	341	178	272	130	343	166	349	173	342	172	339	168	475	127
Garfield.....	65	106	68	92	63	84	68	73	68	74	58	68	66	74	61	73	65	74	59	78	137	34
Grant.....	49	103	52	74	44	60	55	52	65	40	63	39	61	43	54	50	55	46	58	38	120	21
Hayes.....	143	79	142	73	144	64	155	26	154	53	150	54	148	55	150	52	149	52	146	50	179	32
Total.....	2486	2172	2352	2177	2384	1904	2569	1463	2657	1484	2523	1381	2670	1440	2570	1457	2635	1450	2496	1433	3383	1198

LYON COUNTY

Allison.....	54	33	51	25	47	19	50	12	52	13	47	14	47	12	47	14	48	12	48	10	56	16
Centennial.....	78	43	72	46	84	34	94	24	94	23	94	23	94	23	94	23	94	23	94	23	94	24
Cleveland.....	68	74	65	65	63	55	70	52	70	48	66	48	65	47	64	51	65	46	65	44	72	45
Dale.....	103	40	83	46	82	37	91	28	90	30	91	28	91	30	87	30	87	27	88	28	111	21
Dunn--																						
No. 1.....	197	108	184	101	193	86	197	75	202	72	198	76	194	200	73	196	73	193	75	201	76	
No. 2.....	101	124	89	122	90	113	95	109	92	107	91	105	91	105	92	107	91	107	87	106	101	104
Elgin.....	197	60	166	59	168	41	180	29	174	29	180	27	172	24	178	25	169	26	167	26	182	25
Garfield.....	89	23	80	50	84	40	93	31	88	31	91	31	87	31	91	33	86	34	85	32	99	27
Grant.....	126	49	63	56	71	30	84	17	81	21	78	17	82	18	82	20	79	19	88	16	108	24
Leahwood--																						
No. 1.....	123	138	122	120	124	114	126	111	126	108	128	104	128	108	126	105	127	106	125	106	130	104
No. 2.....	98	52	90	47	93	38	99	34	100	35	97	34	99	34	96	39	95	35	94	38	100	32
Libera.....	103	45	82	59	88	45	94	39	94	38	93	39	93	38	92	40	91	40	92	40	93	41
Logan.....	91	67	84	66	95	51	98	48	94	50	94	49	91	48	95	46	89	48	88	48	99	47
Lyon.....	68	53	69	53	74	37	78	30	78	33	81	30	79	30	81	31	78	28	76	32	82	31
Midland.....	65	24	38	21	40	13	43	13	43	12	40	15	41	12	38	14	40	11	37	11	39	14
Richland.....	312	87	287	138	318	67	338	49	333	48	334	45	332	46	332	46	332	46	330	44	344	45
Riverdale.....	54	84	44	30	44	23	45	19	48	18	46	18	43	20	47	46	47	45	45	15	37	13
Rock.....	50	70	49	65	46	61	49	55	52	55	49	54	49	53	49	62	49	53	48	52	60	46
Rock Rapids.....	706	311	627	335	635	278	677	232	668	237	676	223	670	224	673	222	670	220	652	230	732	206
Stoux.....	99	91	102	83	100	79	102	76	102	77	100	78	101	77	100	78	101	76	99	77	106	75
Wheeler.....	387	116	322	146	335	104	351	87	348	91	352	86	349	87	346	87	340	85	341	85	372	83
Total.....	3170	1632	2737	1734	2874	1366	3084	1170	3047	1166	3026	1144	2998	1140	3010	1184	2973	1136	2989	1135	3239	1099

MONONA COUNTY

Ashtoon.....	194	183	194	156	183	148	193	133	190	137	192	132	197	138	205	123	186	132	183	132	196	135
Belvidere.....	94	114	98	97	96	67	99	82	94	94	86	95	89	95	93	92	92	94	87	93	97	95
Center.....	52	70	83	69	82	67	86	62	80	67	82	64	82	64	81	66	82	64	75	66	100	56
Cooper.....	81	118	70	113	69	101	76	93	71	98	74	90	71	92	72	89	69	94	66	90	99	73
Fairview.....	91	21	84	19	83	19	83	19	83	17	82	17	80	19	80	19	81	17	80	19	82	18
Franklin.....	82	128	93	104	84	102	91	97	97	96	91	95	92	95	91	97	90	94	89	93	92	90
Grant (Ticonde Prec.).....	110	27	93	34	85	33	86	29	78	35	87	29	79	34	80	32	81	31	81	29	92	30
Jordan.....	95	147	106	125	104	120	105	119	105	115	104	111	102	111	105	109	100	113	99	115	118	102
Kennebec.....	168	156	169	147	163	147	161	141	165	142	164	134	166	139	166	140	166	139	165	137	176	133
Lake.....	75	48	72	41	71	38	71	38	74	35	73	35	71	33	71	36	71	33	69	33	78	39
Lincoln.....	83	81	82	64	82	62	79	61	76	61	76	61	70	63	81	57	77	62	73	60	82	58
Masple.....	114	86	109	73	100	71	106	71	98	78	104	72	103	69	98	72	98	70	97	69	106	70
Maspleton.....	430	245	425	223	408	217	416	208	410	210	404	209	404	208	411	215	409	210	400	214	428	203
Onawa--																						
1st ward.....	76	88	73	75	76	69	75	66	78	64	73	66	73	68	77	65	72	68	73	68	76	63
2d ward.....	186	107	168	111	175	101	175	100	173	106	179	99	171	101	174	99	174	101	169	100	177	99
3d ward.....	258	156	249	151	250	140	248	125	258	124	248	125	255	124	261	123	262	118	253	121	267	120
4th ward.....	149	116	141	111	142	110	132	97	148	100	148	98	148	99	147	100	144	98	141	100	151	95

MONONA COUNTY—Continued

Precincts	President		Governor		Lieut. Gov.		Sec. State		Aud. State		Treas. State		Atty. Gen.		Sec. Agr.		R. R. Com.		R. R. Com Vac		Cong.	
	Hoover, Rep.	Smith, Dem.	Hammill, Rep.	Housel, Dem.	McFarlane, Rep.	Finch, Dem.	Smith, Rep.	Gas, Dem.	Long, Rep.	Lawber, Dem.	Johnson, Rep.	Guinn, Dem.	Fletcher, Rep.	Kendrine, Dem.	Thompson, Rep.	Wade, Dem.	Richardson, Rep.	Dwyer, Dem.	Woodruff, Rep.	Galvin, Dem.	Campbell, Rep.	Finch, Dem.
Rodney	89	32	86	34	87	31	88	26	88	30	87	30	88	23	86	30	90	27	88	28	83	24
Saint Clair	349	163	325	142	311	140	325	123	312	311	300	317	310	126	310	129	305	132	306	129	327	129
Sherman	153	186	159	166	156	162	158	158	159	157	157	160	153	158	158	157	158	157	152	159	152	162
Sionx	42	97	51	76	53	71	53	71	52	70	51	47	89	50	70	49	70	51	69	54	68	68
Soldier	284	124	268	109	266	102	268	104	269	101	264	103	265	100	263	105	266	101	258	101	266	101
Spring Valley	210	211	192	208	179	205	186	200	187	201	180	208	183	198	181	183	195	180	196	180	196	181
West Fork	121	95	120	83	119	82	124	73	121	76	124	73	124	73	124	73	127	77	120	76	131	71
Willow	141	47	139	43	135	44	136	44	134	44	136	44	135	43	135	43	137	42	136	42	133	44
Total	3745	2836	3651	2578	3557	2482	3650	2350	3801	2394	3589	2337	3580	2334	3615	2341	3583	2344	3496	2384	3772	2264

OPRIEN COUNTY

Baker	112	93	100	95	100	89	112	80	113	81	103	81	111	79	110	80	111	81	110	81	116	76
Caledonia	64	168	82	130	88	118	98	106	100	98	100	99	103	100	99	99	98	100	96	99	111	92
Carroll	247	61	237	63	238	56	240	58	235	59	236	58	232	59	236	58	232	57	231	59	245	47
Center	97	00	87	78	87	72	90	64	96	60	99	58	97	58	94	58	91	60	89	62	102	58
Date	114	55	69	65	103	48	116	36	115	36	112	34	112	34	113	36	110	34	108	31	131	26
Floyd	159	36	143	41	136	42	141	39	141	38	138	40	138	39	139	39	140	39	141	34	144	34
Franklin	556	153	533	148	534	137	548	123	549	122	549	122	549	127	548	124	544	121	553	121	555	114
Grant	76	89	77	81	72	78	78	71	75	73	75	72	75	73	74	73	70	71	73	72	73	70
Hartley	488	277	467	264	463	247	480	232	460	225	475	219	467	229	468	231	473	227	464	226	488	217
Highland	132	73	130	54	127	48	130	42	129	39	128	39	123	41	125	42	124	40	121	40	139	43
Liberty	114	126	128	114	124	109	126	104	122	99	132	98	126	102	127	101	128	100	123	101	149	77
Linsloo	129	66	122	55	114	46	117	45	113	47	110	44	111	41	114	40	111	42	107	43	114	39
Omega	144	113	133	107	138	105	146	96	146	98	145	94	144	96	144	97	142	99	142	99	147	94
Sheldon																						
1st ward	423	201	418	183	412	174	416	167	415	169	416	168	405	172	413	172	412	170	412	171	437	158
2d ward	502	161	490	155	486	144	490	149	487	144	488	137	487	143	488	145	486	143	485	142	497	136
3d ward	170	60	162	61	150	59	153	56	150	53	148	52	146	52	149	54	149	54	148	53	154	53
Summit	493	188	484	100	480	145	493	133	489	137	485	134	481	137	483	134	482	135	476	131	509	126
Union	437	198	396	226	426	249	447	98	447	157	445	153	442	160	443	159	447	160	437	160	447	144
Waterman	386	185	368	181	372	156	387	142	387	138	382	142	378	142	381	138	382	136	389	134	394	131
Total	4845	2397	4648	2261	4656	2120	4816	1942	4799	1853	4763	1844	4726	1886	4748	1881	4722	1872	4566	1797	4954	1738

PLYMOUTH COUNTY—Continued

Precincts	President		Governor		Lieut. Gov.		Sec. State		And. State		Treas. State		Atty. Gen.		Sec. Agr.		R. R. Com.		R. R. Cm'Fac		Cong.	
	Hoo'er, Rep.	Smith, Dem.	Hamdill, Rep.	Housel, Dem.	McFarlane, Rep.	Finch, Dem.	Smith, Rep.	Gass, Dem.	Lawther, Dem.	Johnson, Rep.	Guinn, Dem.	Fletcher, Rep.	Kenderdine, Dem.	Thornburg, Rep.	Wade, Dem.	Richardson, Rep.	Dwyer, Dem.	Woodruff, Rep.	Galvin, Dem.	Campbell, Rep.	Finch, Dem.	
Stanton	101	137	67	136	96	135	93	133	97	132	96	131	96	131	91	131	96	130	98	134		
Union	121	107	96	110	100	85	103	87	103	88	104	86	105	85	102	86	100	86	112	85		
Washington	122	103	100	94	105	67	118	62	116	61	116	62	117	62	113	64	112	63	131	55		
Westfield— No. 1	93	46	91	45	85	37	84	39	86	37	85	35	88	35	83	35	83	35	90	36		
No. 2	77	78	79	71	77	70	77	70	77	71	75	71	78	74	74	74	75	71	80	68		
Total	4848	5015	4537	4959	4590	4527	4750	4320	4782	4265	4772	4205	4750	4221	4723	4231	4701	4214	4680	4208	5197	3994

SAC COUNTY

Boyer Valley	336	235	338	215	326	212	331	205	332	204	327	204	329	202	330	205	327	200	328	204	346	194
Cedar— East	101	91	105	73	99	68	101	68	103	68	101	66	100	67	102	67	98	66	97	66	108	64
West	119	47	119	37	121	29	126	26	124	27	126	24	125	24	126	24	122	25	124	23	127	21
Clinton	109	102	114	88	120	67	137	52	141	51	133	51	138	49	134	54	138	50	130	51	159	40
Cook	115	78	100	75	101	49	111	49	117	50	112	44	104	47	107	48	109	46	107	46	124	41
Coon Valley	94	113	96	96	97	76	105	66	111	66	106	67	107	68	109	66	108	65	109	69	123	61
Delaware	248	51	235	47	228	36	235	36	235	35	229	32	230	33	232	33	226	32	228	32	223	26
Douglas	112	66	111	64	118	53	124	45	120	44	126	44	125	44	127	43	125	43	126	43	133	38
Eden	60	71	86	65	82	62	82	62	83	56	90	56	91	56	88	58	91	55	91	55	95	52
Eureka	378	141	362	139	363	118	369	112	375	112	370	112	368	110	373	109	367	111	364	111	394	100
Jackson	118	56	120	48	129	42	132	37	131	38	134	37	133	38	133	37	131	38	133	36	157	21
Levey	200	189	198	155	203	132	200	124	211	114	210	122	204	125	206	123	197	120	209	115	247	115
Richard	606	259	593	231	597	212	608	199	614	194	608	193	615	191	610	193	612	193	601	192	647	190
Sac— East	175	118	155	128	163	105	169	95	166	99	169	97	162	97	168	99	162	96	159	96	176	89
West	46	59	22	74	50	42	43	32	51	28	49	28	49	27	48	27	44	27	44	25	56	25
Sac City— 1st ward	127	57	120	54	119	46	125	42	123	40	121	40	119	40	122	40	120	39	119	36	129	39
2d ward	306	95	297	93	292	75	296	71	297	69	297	67	296	66	294	72	292	69	287	68	309	69
3d ward	253	60	243	65	250	52	243	47	251	48	248	51	247	47	251	47	248	48	245	46	265	44
4th ward	262	73	260	66	255	48	265	38	263	39	257	42	260	40	262	40	256	40	255	41	278	39
Viola— East	57	82	57	67	58	57	60	51	66	49	68	51	63	50	63	52	62	51	63	52	69	50
West	83	77	79	69	83	65	82	61	83	61	84	59	83	59	84	60	83	60	82	58	91	51

Wall Lake.....	364	254	386	214	380	204	384	195	393	196	391	192	390	192	392	190	387	194	385	194	409	178
Wheeler.....	163	35	144	47	147	31	164	20	165	20	161	16	159	17	166	18	162	17	160	15	177	13
Total.....	4451	2414	4349	2210	4383	1894	4498	1732	4574	1710	4517	1695	4497	1689	4527	1706	4457	1686	4445	1674	4841	1370

SIOUX COUNTY

Buncombe.....	17	37	15	37	17	35	22	29	22	28	22	29	22	28	22	23	28	29	21	21	30	23	27
Capel.....	218	17	168	53	188	25	186	20	195	14	192	14	190	12	180	13	188	13	188	14	197	14	14
Center.....	141	81	134	46	131	22	132	19	138	18	136	18	132	18	136	18	138	18	133	18	136	18	18
Chatsworth Logan.....	34	68	34	64	32	62	35	68	35	58	36	57	35	58	35	58	34	58	34	58	34	58	34
Engle.....	75	57	55	63	62	45	69	35	73	33	72	33	73	33	72	33	72	33	70	34	66	35	76
East Orange.....	14	403	21	379	18	376	19	272	16	375	17	374	16	374	16	375	16	375	16	375	16	373	40
Floyd.....	350	213	303	185	299	190	301	172	301	174	303	172	297	176	297	175	293	178	294	175	302	170	358
Garfield.....	103	56	97	49	92	42	93	41	92	39	93	38	93	38	92	38	91	38	89	39	99	36	36
Grant.....	168	74	145	75	143	68	148	57	153	53	148	55	145	55	148	55	148	55	146	55	146	55	56
Hawarden.....	96	69	84	63	89	54	87	56	88	56	87	54	88	51	88	51	86	53	87	54	87	54	86
Ist.....	323	135	289	167	206	127	313	119	312	119	314	114	307	114	307	114	307	119	307	119	307	113	330
Logan.....	261	207	217	231	240	199	247	183	245	186	246	183	241	182	243	200	237	184	235	183	252	181	181
Holland.....	288	63	197	72	212	37	219	28	218	24	220	25	217	23	219	31	217	25	218	24	245	21	21
Lincoln.....	540	101	473	133	491	98	382	98	502	87	502	87	508	87	502	87	508	84	498	89	514	77	77
Lynn.....	183	40	147	40	147	35	149	34	149	33	147	33	148	33	148	34	148	33	147	33	147	33	33
Nassau.....	351	357	357	337	356	322	385	311	352	318	363	104	348	308	359	308	355	315	357	305	379	301	301
Orange City.....	639	142	550	168	588	117	607	98	610	101	606	90	604	89	611	94	604	91	592	85	600	101	101
Piabo.....	148	33	135	38	146	24	148	19	151	16	151	15	150	15	149	17	149	15	150	15	152	14	14
Reading.....	309	145	299	128	297	113	301	106	298	111	299	107	299	106	298	105	298	108	291	106	315	103	103
Rock.....	554	218	517	202	519	193	531	185	521	183	519	181	519	181	518	185	518	182	513	180	523	178	178
Settler.....	38	14	22	23	23	16	33	12	33	12	33	12	33	12	33	12	33	12	32	12	32	11	11
Sheridan.....	310	67	288	80	290	68	289	62	291	69	290	68	289	62	289	62	287	59	287	57	287	56	56
Sherman.....	262	82	239	105	242	80	249	70	244	69	249	68	239	68	239	71	237	75	236	69	234	66	66
Sioux.....	82	65	80	62	85	55	87	54	87	54	86	54	85	56	87	54	86	50	87	54	86	54	54
Sioux Center.....	507	48	496	40	490	35	496	32	490	37	489	35	492	33	498	33	488	35	486	34	494	35	35
Washington.....	67	56	56	26	60	47	62	43	64	43	65	43	63	43	63	43	61	43	61	43	61	43	43
Wakarusa.....	175	17	166	22	170	12	177	7	173	7	173	7	172	7	172	7	171	7	168	7	168	7	7
West Branch.....	191	29	180	30	188	18	186	19	186	17	184	17	182	17	182	17	182	17	182	17	182	20	20
Total.....	6378	2839	5764	2938	5820	2505	5923	2229	6048	2324	6034	2071	5982	2292	6010	2298	5965	2294	5859	2280	6238	2231	2231

WOODBURY COUNTY

Arlington.....	357	193	326	173	328	164	330	142	338	132	323	131	324	127	326	176	331	129	319	123	342	129	129
Banner.....	214	111	195	112	196	95	194	85	190	90	193	84	85	83	199	74	194	78	186	80	212	70	70
Concord.....	89	102	96	88	87	82	95	79	92	79	95	74	83	76	84	80	83	77	90	72	98	74	74
Floyd.....	165	122	154	111	150	99	159	87	160	89	159	85	153	87	157	89	158	83	153	83	172	86	86

WOODBURY COUNTY—Continued

Precincts	President		Governor		Lieut. Gov.		Sec. State		And. State		Treas. State		Atty. Gen.		Sec. Agr.		R. R. Com.		R. R. CmVac.		Cong.	
	Gov. Rep.	Smith Dem.	Hammill Rep.	House Rep.	House Dem.	McFarlane Rep.	Finch Dem.	Smith Rep.	Gass Dem.	Long Rep.	Lawber Dem.	Johnson Rep.	Guinn Dem.	Riethe Rep.	Kenderline Dem.	Thompson Rep.	Wade Dem.	Richardson Rep.	Dwyer Dem.	Woodruff Rep.	Galvin Dem.	Campbell Rep.
Grange.....	72	73	80	56	67	55	75	52	76	50	73	51	75	50	72	51	72	50	71	50	85	49
Grant.....	138	118	132	93	124	83	132	74	132	72	127	71	125	71	134	72	138	73	116	73	156	63
Kedron—																						
1st.....	117	43	106	26	98	24	101	21	100	18	100	18	99	19	96	22	97	19	105	18	114	15
2d.....	259	183	193	166	190	154	186	149	191	149	189	143	151	151	191	144	187	137	167	143	261	125
Lakeport.....	46	78	46	63	44	63	44	63	43	63	44	63	43	61	43	63	45	63	44	62	45	61
Liberty.....	172	336	157	278	149	278	149	280	147	277	147	277	149	273	149	263	149	263	151	262	147	273
Linton.....	203	386	187	398	173	402	171	389	174	390	168	389	176	388	171	389	171	389	171	388	171	354
Little Sioux	327	162	274	128	263	113	273	107	259	113	270	104	266	104	265	108	265	104	256	103	284	103
Miller.....	130	151	102	125	96	120	97	113	96	113	93	115	93	118	93	112	89	112	87	110	134	89
Morgan.....	58	93	47	87	46	79	53	70	52	63	48	75	48	67	54	67	50	68	50	55	84	58
Moville.....	67	74	61	65	58	54	64	55	62	63	48	50	64	60	61	52	67	50	65	51	70	47
Oco.....	214	258	168	177	177	170	178	166	175	154	176	142	176	144	174	142	175	141	170	140	230	139
Rock—																						
1st.....	107	126	106	99	96	87	112	70	109	71	108	68	110	65	110	63	109	68	108	62	158	47
2d.....	162	96	120	73	114	65	119	57	120	62	119	53	119	52	121	64	116	53	126	52	162	46
Rutland.....	316	165	295	116	272	105	382	92	277	95	278	83	279	86	279	85	288	85	265	83	323	73
Stean.....	321	130	302	87	312	86	312	84	310	85	314	83	313	81	281	81	281	81	277	80	304	78
Union.....	286	154	261	116	247	91	250	79	247	88	244	88	244	84	237	75	239	73	248	72	289	78
West Fork.....	144	132	133	93	127	88	126	81	132	77	126	80	130	74	131	79	131	75	131	75	146	76
Willow.....	254	110	236	97	233	86	225	86	228	85	232	79	227	80	227	80	224	79	223	77	241	81
Wolf Creek.....	73	64	59	55	56	48	58	44	60	41	58	42	57	44	59	42	59	42	60	43	73	29
Woodbury.....	263	202	266	170	271	160	275	146	270	151	275	144	273	144	276	146	275	141	273	136	286	149
Sioux City—																						
1st prec.....	294	425	267	357	266	363	273	331	276	345	273	347	288	345	269	349	267	348	263	359	292	343
2d prec.....	312	451	323	400	303	400	309	386	316	379	305	387	308	380	303	388	302	385	293	378	321	377
3d prec.....	661	539	661	466	636	450	645	439	639	420	648	420	648	420	635	428	648	428	645	426	642	431
4th prec.....	505	397	470	340	467	329	468	322	462	316	463	322	452	315	446	318	443	310	445	223	430	443
5th prec.....	537	493	536	450	511	432	524	412	519	415	519	410	507	418	514	417	508	412	503	305	533	408
6th prec.....	930	547	805	455	793	449	885	430	875	430	875	430	869	433	861	439	873	429	869	433	893	447
7th prec.....	417	375	428	308	415	310	411	307	413	298	414	301	404	307	411	306	408	293	386	292	403	304
8th prec.....	353	294	367	318	347	317	347	302	341	301	339	305	339	310	338	309	332	309	326	305	353	302
9th prec.....	239	405	249	329	231	322	240	319	236	312	234	317	233	316	237	315	233	315	230	313	256	313
10th prec.....	175	309	182	239	179	164	178	161	181	260	181	268	172	262	177	261	180	257	177	258	178	293
11th prec.....	305	392	313	307	323	307	311	301	311	301	310	303	303	302	312	301	302	312	301	299	322	311
12th prec.....	280	456	273	376	257	378	272	353	266	352	269	343	273	347	258	357	260	349	262	345	280	358
13th prec.....	569	612	591	592	563	497	561	490	481	407	473	403	471	483	567	484	480	429	474	413	531	446

13A prec.	821	527	857	376	821	368	829	348	826	347	826	347	826	347	826	347	816	353	810	358	815	352	804	346	829	357
14th prec.	584	424	548	353	555	362	558	365	558	362	551	351	558	362	558	362	548	352	548	370	540	356	540	358	559	360
14A prec.	544	385	576	290	555	294	542	289	536	291	538	291	533	290	533	290	532	286	531	286	531	286	525	280	554	290
15th prec.	551	558	585	481	560	384	564	472	564	473	559	467	565	475	552	478	554	469	554	482	588	470	482	588	470	554
16th prec.	784	580	775	502	754	498	760	488	758	479	748	479	748	479	748	479	748	486	737	484	737	480	737	480	775	554
17th prec.	889	698	856	535	937	515	962	469	948	480	937	487	932	493	929	496	928	488	928	496	928	488	928	488	967	519
17A prec.	473	287	504	214	496	216	488	212	486	208	483	209	482	209	486	215	489	208	480	210	488	210	488	210	488	214
18th prec.	506	277	471	242	465	231	471	212	473	213	482	202	481	217	459	216	459	214	452	212	486	212	486	214	488	214
19th prec.	465	423	450	380	417	365	424	350	434	341	432	337	433	310	420	352	425	347	413	344	437	344	437	344	437	344
20th prec.	215	184	200	167	200	155	198	157	197	155	198	151	196	154	196	156	183	159	192	153	212	146	212	146	212	146
20A prec.	145	142	142	109	133	107	131	108	127	110	137	105	126	107	129	105	131	105	116	101	133	103	133	103	133	103
21st prec.	76	177	76	137	66	130	63	134	69	127	73	122	74	119	68	118	69	123	67	123	72	128	72	128	72	128
22d prec.	93	307	97	375	77	278	84	264	86	260	89	263	83	258	80	264	79	268	78	264	102	257	102	257	102	257
23d prec.	400	411	403	342	391	323	373	315	382	318	366	316	366	314	364	315	372	315	368	303	391	298	303	391	298	
24th prec.	742	614	746	516	719	506	731	481	729	480	724	476	711	489	710	493	724	490	709	480	760	480	760	480	760	480
25th prec.	747	517	709	483	734	443	707	426	703	423	704	418	702	419	702	435	701	416	677	430	729	405	729	405	729	405
26th prec.	938	358	960	290	938	285	952	270	945	279	961	263	943	280	947	279	943	274	944	285	972	270	944	285	972	270
26A prec.	749	218	758	181	735	188	736	173	736	180	731	172	733	178	731	171	721	175	714	172	743	182	743	182	743	182
27th prec.	704	310	690	274	668	263	661	255	666	250	667	246	652	257	638	249	650	243	639	244	671	241	671	241	671	241
Total	20587	16831	20090	14100	19436	13500	19809	13103	19588	13064	19551	12846	19295	12977	19394	13137	19276	12694	18625	13115	20872	12803	18625	13115	20872	12803

COMPARATIVE VOTE FOR PRESIDENT AT GENERAL ELECTION OF
1928 AND 1924 BY COUNTIES

Counties	President, 1928		President, 1924		
	Herbert Hoover Rep.	Alfred E. Smith Dem.	Calvin Coolidge Rep.	John W. Davis Dem.	Robert M. La Follette Pro.
Adair	4,176	1,854	4,043	683	1,275
Adams	2,958	1,479	2,547	897	1,247
Allamakee	4,785	3,227	2,755	1,289	3,110
Appanoose	6,864	3,340	6,421	2,032	2,722
Audubon	2,340	2,364	2,475	965	1,152
Benton	5,666	3,307	5,314	1,459	2,329
Black Hawk	19,406	8,467	15,813	2,981	5,397
Boone	7,521	3,049	4,980	702	4,953
Bremer	3,879	3,146	3,532	911	2,859
Buchanan	5,885	3,099	5,459	1,786	1,409
Buena Vista	5,087	2,609	3,812	683	2,771
Butler	4,789	1,876	3,823	667	1,921
Calhoun	4,136	2,681	3,529	714	2,358
Carroll	4,014	6,134	3,590	1,994	3,159
Cass	6,120	2,640	5,721	1,096	1,488
Cedar	4,856	2,517	4,625	1,478	1,510
Cerro Gordo	9,582	4,908	8,410	1,345	4,514
Cherokee	3,909	2,701	3,240	901	2,028
Chickasaw	3,712	3,665	3,416	1,730	2,188
Clarke	2,780	1,642	2,554	743	1,563
Clay	3,986	2,064	3,549	375	1,853
Clayton	6,774	4,231	4,168	1,550	4,314
Clinton	12,295	8,643	10,359	3,811	5,466
Crawford	3,436	4,495	2,882	1,255	3,638
Dallas	7,294	3,108	6,359	933	2,959
Davis	3,097	2,559	2,804	1,802	1,142
Decatur	3,942	2,675	3,221	1,693	1,917
Delaware	5,390	3,043	4,933	1,146	1,546
Des Moines	10,547	5,578	7,995	2,610	4,128
Dickinson	3,045	1,251	2,967	435	1,017
Dubuque	9,744	19,437	8,280	5,718	10,568
Emmet	3,218	1,372	2,739	407	1,987
Fayette	8,338	4,061	5,974	1,272	4,634
Floyd	5,675	2,074	5,012	529	2,048
Franklin	3,424	1,688	3,064	360	1,704
Fremont	3,597	2,822	3,313	2,525	382
Greene	4,299	2,007	4,599	790	1,497
Grundy	3,671	1,620	3,322	615	1,801
Guthrie	4,772	2,235	4,314	840	2,027
Hamilton	4,171	2,975	4,401	490	2,348
Hancock	3,114	1,933	3,183	550	1,605
Hardin	5,731	2,373	4,714	634	2,485
Harrison	5,605	4,406	5,062	3,179	1,674
Henry	5,160	2,053	4,536	1,344	1,413
Howard	3,375	3,193	2,850	1,604	1,521
Humboldt	2,828	1,679	2,841	370	1,543
Ida	2,486	2,172	2,033	685	1,956
Iowa	4,091	3,075	3,549	1,458	1,806
Jackson	4,740	3,729	4,218	2,352	1,755
Jasper	9,144	3,857	6,565	1,214	3,764
Jefferson	4,919	2,159	4,062	1,249	1,279
Johnson	7,288	7,181	5,741	4,570	2,553
Jones	5,090	2,976	4,524	2,212	1,182
Keokuk	5,304	3,772	4,795	2,563	1,966
Kossuth	4,878	4,736	3,806	1,369	3,562
Lee	11,645	7,785	9,999	4,903	3,448
Linn	25,452	11,715	22,371	5,941	6,335
Louisa	3,275	1,457	2,952	643	945
Lucas	3,811	1,888	3,283	824	2,130
Lyon	3,170	1,632	2,082	481	2,162
Madison	4,364	2,178	4,191	1,367	1,330
Mahaska	7,368	3,200	5,810	1,673	3,010
Marion	6,225	4,113	5,058	2,383	3,154
Marshall	9,326	3,384	9,010	1,516	2,584
Mills	3,429	2,179	3,348	727	727
Mitchell	3,534	2,308	2,892	400	2,858

COMPARATIVE VOTE FOR PRESIDENT AT GENERAL ELECTION OF
1928 AND 1924 BY COUNTIES—CONTINUED

Counties	President, 1928		President, 1924		
	Herbert Hoover Rep.	Alfred E. Smith Dem.	Calvin Coolidge Rep.	John W. Davis Dem.	Robert M. La Follette Pro.
Monona	3,745	2,836	3,195	1,271	1,802
Monroe	4,060	2,819	4,098	1,388	2,514
Montgomery	5,155	2,079	4,617	805	1,732
Muscatine	8,604	4,055	7,731	1,963	2,091
O'Brien	4,845	2,397	4,172	756	2,200
Osceola	2,085	1,567	1,876	386	1,454
Page	7,181	2,478	6,023	1,643	1,511
Palo Alto	3,463	2,843	2,943	593	2,393
Plymouth	4,848	5,015	3,803	1,605	3,628
Pocahontas	3,322	2,824	2,537	819	2,934
Polk	42,290	19,725	37,491	6,665	15,567
Pottawattamie	14,354	9,905	13,380	5,305	6,637
Poweshiek	5,212	2,787	4,414	1,428	2,379
Ringgold	3,674	1,572	3,147	882	1,157
Sac	4,461	2,414	3,970	674	1,889
Scott	16,974	12,942	18,360	4,347	7,487
Shelby	3,459	3,604	3,252	2,297	1,201
Sioux	6,378	2,839	4,960	900	2,556
Story	9,035	2,714	6,916	1,310	2,554
Tama	5,589	4,798	5,177	2,180	2,003
Taylor	4,700	2,074	4,254	1,137	1,579
Union	5,432	2,651	4,250	1,166	2,425
Van Buren	3,904	1,944	3,623	1,209	1,132
Wapello	11,586	5,793	9,870	3,039	4,398
Warren	5,294	2,239	4,683	1,274	1,579
Washington	5,948	2,754	5,053	1,868	1,450
Wayne	3,911	2,579	3,322	1,826	1,486
Webster	8,525	6,497	6,641	2,076	5,279
Winneshago	3,386	1,268	2,445	225	2,497
Winneshiek	5,034	4,535	4,154	1,510	3,763
Woodbury	20,587	16,831	16,639	5,676	12,719
Worth	2,921	1,310	2,340	180	2,069
Wright	5,020	2,547	4,323	501	2,707
Total	623,570	379,311	537,453	160,382	274,443

COMPARATIVE VOTE CAST FOR GOVERNOR AT GENERAL ELECTION
1928 AND 1926 BY COUNTIES

Counties	No. of Pre- cincts	Governor, 1928		Governor, 1926	
		John Hammill Rep.	L. W. Housel Dem.	John Hammill Rep.	Alex. R. Miller Dem.
Adair	20	3,944	1,783	3,497	737
Adams	16	2,704	1,553	2,274	890
Allamakee	21	4,698	2,915	3,690	1,822
Appanoose	30	6,376	3,198	4,950	2,273
Audubon	16	2,337	2,111	2,181	963
Benton	26	5,311	2,533	3,203	1,490
Black Hawk	46	19,366	7,346	7,863	1,816
Boone	27	6,517	2,605	4,009	594
Bremer	20	3,988	2,604	3,003	1,493
Buchanan	21	5,572	2,781	4,279	1,432
Buena Vista	25	4,653	2,366	3,108	486
Butler	17	4,707	1,572	2,150	345
Calhoun	23	2,923	3,151	3,002	674
Carroll	25	3,873	5,520	3,340	2,479
Cass	22	5,861	2,358	3,623	1,111
Cedar	23	4,681	2,381	3,901	1,572
Cerro Gordo	29	9,488	4,291	5,409	889
Cherokee	21	3,661	2,551	2,480	489
Chickasaw	13	3,623	3,378	3,135	2,240
Clarke	15	2,671	1,549	2,387	1,033
Clay	23	3,422	1,937	3,152	408
Clayton	24	6,419	4,022	4,034	1,919
Clinton	37	12,363	7,962	7,673	4,453
Crawford	28	3,448	3,635	3,315	1,797
Dallas	23	6,997	3,056	3,669	771
Davis	18	2,752	2,618	2,316	2,323
Decatur	23	3,722	2,652	3,136	2,076
Delaware	23	5,360	2,591	3,676	840
Des Moines	27	10,654	5,554	4,696	3,128
Dickinson	13	2,490	1,213	1,942	361
Dubuque	36	9,969	15,664	5,757	5,366
Emmet	16	2,928	1,528	1,551	220
Fayette	28	8,266	3,530	6,237	1,560
Floyd	16	5,606	1,882	3,252	481
Franklin	22	3,367	1,206	2,389	211
Fremont	22	3,516	2,747	2,538	2,069
Greene	20	3,777	1,889	2,221	465
Grundy	15	3,601	1,298	2,565	519
Guthrie	19	4,392	2,258	3,131	803
Hamilton	21	3,725	3,031	3,171	363
Hancock	17	2,781	2,041	2,642	321
Hardin	19	5,412	2,053	3,204	427
Harrison	26	5,513	4,075	4,045	2,513
Henry	18	4,689	1,915	2,940	1,762
Howard	19	3,314	2,982	2,789	1,725
Humboldt	17	1,707	2,737	1,637	282
Ida	12	2,252	2,177	3,100	597
Iowa	22	3,802	2,549	2,845	1,629
Jackson	25	4,417	3,158	3,314	2,296
Jasper	35	8,846	3,832	5,073	1,790
Jefferson	19	4,511	1,997	2,395	1,078
Johnson	27	7,025	6,351	4,183	4,261
Jones	28	4,896	2,772	3,119	1,540
Keokuk	27	5,246	3,860	3,621	3,191
Kossuth	36	3,739	5,168	3,320	826
Lee	28	10,654	7,087	5,341	5,007
Linn	49	25,281	10,953	12,010	4,236
Louisa	17	3,054	1,374	2,209	741
Lucas	15	3,655	1,746	2,748	985
Lyon	21	2,737	1,734	2,712	376
Madison	19	3,753	2,515	3,038	1,360
Mahaska	27	6,702	2,913	3,993	1,880
Marion	28	5,785	4,225	4,833	2,898
Marshall	28	8,749	2,634	3,924	679
Mills	23	3,348	2,069	2,016	965
Mitchell	20	3,338	2,135	2,518	569

COMPARATIVE VOTE CAST FOR GOVERNOR AT GENERAL ELECTION
1928 AND 1926 BY COUNTIES—CONTINUED

Counties	No. of Pre- cincts	Governor, 1928		Governor, 1926	
		John Hammill Rep.	L. W. Housel Dem.	John Hammill Rep.	Alex. R. Miller Dem.
Monona	25	3,651	2,578	3,164	1,269
Monroe	24	3,941	2,623	3,913	1,330
Montgomery	19	5,123	1,797	2,773	672
Muscatine	21	8,374	3,874	3,959	2,128
O'Brien	19	4,646	2,251	3,998	578
Osceola	12	1,822	1,560	1,744	494
Page	26	7,111	2,240	3,686	925
Palo Alto	20	3,137	2,745	2,997	615
Plymouth	30	4,537	4,959	3,363	1,601
Pocahontas	20	2,727	2,764	3,252	847
Polk	95	40,554	16,945	18,966	3,341
Pottawattamie	53	14,507	9,080	8,164	4,007
Poweshiek	20	5,060	2,664	3,646	1,220
Ringgold	21	3,300	1,594	2,725	791
Sac	23	4,349	2,210	2,615	361
Scott	43	16,711	11,302	7,066	5,365
Shelby	24	3,430	3,498	2,737	2,354
Sioux	28	5,764	2,938	3,027	838
Story	27	8,016	2,303	3,913	478
Tama	30	5,463	4,457	4,170	1,975
Taylor	24	4,507	2,044	3,352	1,029
Union	21	5,008	2,796	3,203	1,172
Van Buren	19	3,594	2,012	2,824	1,388
Wapello	34	10,781	5,541	5,866	3,694
Warren	20	5,006	2,307	3,876	1,142
Washington	23	5,601	2,707	2,711	3,284
Wayne	22	3,730	2,672	3,213	1,967
Webster	35	7,331	6,182	5,709	1,043
Winnebago	13	2,704	1,542	2,108	133
Winneshiek	27	5,087	3,940	3,980	1,675
Woodbury	57	20,090	14,100	10,262	3,264
Worth	14	2,712	1,267	1,926	191
Wright	25	4,332	2,859	3,011	339
Total		591,770	350,722	377,443	150,415

VOTE CAST AT GENERAL ELECTION NOVEMBER 6, 1928, BY COUNTIES FOR LIEUTENANT GOVERNOR, SECRETARY OF STATE, AUDITOR OF STATE AND TREASURER OF STATE

Counties	Lieutenant Governor		Secretary of State		Auditor of State		Treasurer of State	
	McFarlane, Rep.	Finch, Dem.	Smith, Rep.	Gass, Dem.	Long, Rep.	Lawther, Dem.	Johnson, Rep.	Guinn, Dem.
Adair	3,876	1,622	4,035	1,475	3,929	1,545	3,939	1,456
Adams	2,673	1,404	2,655	1,200	2,674	1,392	2,682	1,335
Allamakee	4,579	2,797	4,624	2,747	4,605	2,788	4,588	2,732
Appanoose	6,085	2,966	6,017	2,935	6,035	2,980	6,005	2,971
Audubon	2,299	1,712	2,401	1,880	2,365	1,928	2,388	1,865
Benton	4,988	2,359	5,006	2,272	4,926	2,271	4,800	2,240
Black Hawk	19,030	6,951	18,647	6,869	18,528	6,879	18,568	6,810
Boone	6,200	1,933	6,225	1,730	6,154	1,742	6,324	1,704
Bremer	3,734	2,491	3,697	2,504	3,647	2,481	3,577	2,518
Buchanan	5,509	2,600	5,439	2,546	5,363	2,559	5,421	2,557
Buena Vista	4,628	2,065	4,785	1,596	4,747	1,592	4,841	1,531
Butler	4,519	1,424	4,471	1,365	4,543	1,382	4,521	1,359
Calhoun	3,401	1,800	3,591	1,526	3,548	1,625	3,682	1,545
Carroll	3,741	5,261	3,801	5,072	3,858	4,996	3,743	4,949
Cass	5,800	2,138	5,728	2,009	5,817	2,050	5,822	2,003
Cedar	4,479	2,296	4,638	2,123	4,663	2,136	4,676	2,068
Cerro Gordo	9,347	3,840	9,383	3,812	9,509	3,766	9,417	3,694
Cherokee	3,703	2,236	3,874	1,956	3,871	2,009	3,865	1,592
Chickasaw	3,621	3,308	3,646	3,265	3,640	3,260	3,631	3,240
Clarke	2,618	1,390	2,720	1,300	2,595	1,317	2,667	1,285
Clay	3,177	1,384	3,596	1,190	3,573	1,174	3,569	1,139
Clayton	6,238	3,958	6,346	3,876	6,285	3,932	6,329	3,833
Clinton	12,065	7,753	12,175	7,520	12,209	7,671	12,245	7,424
Crawford	3,211	3,305	3,339	2,694	3,280	3,069	3,311	2,990
Dallas	6,956	2,695	7,136	2,569	7,121	2,495	7,082	2,450
Davis	2,593	2,477	2,565	2,458	2,598	2,452	2,565	2,430
Decatur	3,584	2,495	3,639	2,464	3,798	2,419	3,570	2,468
Delaware	5,348	2,458	5,360	2,398	5,359	2,424	5,331	2,365
Des Moines	10,628	5,512	10,706	5,477	10,695	5,479	10,701	5,070
Dickinson	2,335	830	2,514	763	2,445	758	2,520	739
Dubuque	9,128	15,323	8,949	14,612	8,465	15,880	8,783	14,707
Emmet	3,051	1,170	3,164	996	3,158	1,088	3,163	949
Fayette	8,135	3,392	8,209	3,256	8,218	3,359	8,181	3,223
Floyd	5,588	1,746	5,582	1,568	5,583	1,700	5,614	1,638
Franklin	3,237	893	3,336	766	3,394	777	3,336	740
Fremont	3,418	2,756	3,401	2,730	3,395	2,752	3,387	2,747
Greene	3,684	1,437	3,795	1,278	3,692	1,313	3,727	1,240
Grundy	3,563	1,149	3,510	1,074	3,517	1,120	3,520	1,069
Guthrie	4,411	1,975	4,673	1,769	4,532	1,805	4,540	1,741
Hamilton	4,074	2,028	4,463	1,700	4,457	1,663	4,458	1,612
Hancock	2,895	1,479	2,972	1,322	3,062	1,321	3,066	1,276
Hardin	5,300	1,612	5,388	1,516	5,382	1,553	5,419	1,552
Harrison	5,383	4,199	5,353	4,031	5,361	4,083	5,385	3,699
Henry	4,408	1,861	4,479	1,640	4,394	1,741	4,409	1,634
Howard	3,263	2,906	3,313	2,827	3,256	2,838	3,203	2,814
Humboldt	2,357	1,420	2,567	1,169	2,659	1,157	2,669	1,109
Ia	2,384	1,904	2,569	1,493	2,657	1,494	2,528	1,381
Iowa	3,520	2,238	3,547	2,079	3,483	2,163	3,538	2,096
Jackson	4,068	3,091	4,157	2,988	3,983	3,124	4,074	3,038
Jasper	8,610	3,651	8,733	3,391	8,762	3,377	8,786	3,364
Jefferson	4,520	1,838	4,520	1,753	4,588	1,713	4,557	1,698
Johnson	6,804	6,721	6,935	6,607	6,847	6,581	6,867	6,591
Jones	4,794	2,778	4,813	2,732	4,779	2,758	4,798	2,714
Keokuk	5,110	3,609	5,203	3,446	5,176	3,495	5,257	3,425
Kossuth	4,210	3,950	4,823	3,448	4,665	3,411	4,697	3,357
Lee	10,007	7,203	10,537	7,026	10,361	7,172	10,529	7,108
Linn	24,978	10,840	25,050	10,772	24,974	10,806	25,034	10,768
Louis	2,991	1,175	2,959	1,103	2,956	1,106	2,995	1,062
Lucas	3,542	1,578	3,590	1,506	3,603	1,459	3,588	1,495
Lyon	2,874	1,366	3,054	1,170	3,047	1,166	3,026	1,144
Madison	3,743	2,075	4,066	2,181	3,985	1,901	3,924	1,860
Mahaska	6,324	2,594	6,271	2,625	6,259	2,583	6,327	2,508
Marion	5,543	4,031	5,402	4,027	5,645	3,931	5,569	3,923
Marshall	8,195	2,875	8,138	2,140	8,156	2,269	8,143	2,167
Mills	3,310	2,012	3,323	1,999	3,304	1,996	3,303	1,987

VOTE CAST AT GENERAL ELECTION NOVEMBER 6, 1928, BY COUNTIES FOR LIEUTENANT GOVERNOR, SECRETARY OF STATE, AUDITOR OF STATE AND TREASURER OF STATE—Continued

Counties	Lieutenant Governor		Secretary of State		Auditor of State		Treasurer of State	
	McFarlane, Rep.	Finch, Dem.	Smith, Rep.	Gass, Dem.	Long, Rep.	Lawther, Dem.	Johnson, Rep.	Guinn, Dem.
Mitchell.....	3,369	1,830	3,421	1,625	3,526	1,600	3,501	1,559
Monona.....	3,557	2,482	3,650	2,350	3,601	2,394	3,589	2,337
Monroe.....	3,664	2,349	3,172	3,092	3,822	2,266	3,798	2,198
Montgomery.....	4,954	1,729	5,013	1,669	5,002	1,683	5,012	1,637
Muscatine.....	3,312	3,743	3,349	3,657	3,298	3,680	3,635	3,529
O'Brien.....	4,656	2,120	4,816	1,842	4,799	1,853	4,763	1,844
Osceola.....	1,822	1,299	1,918	1,182	1,510	1,154	1,884	1,122
Page.....	6,869	2,198	6,902	2,106	6,900	2,131	6,892	2,108
Palo Alto.....	3,169	2,347	3,370	2,135	3,304	2,138	3,287	2,077
Plymouth.....	4,590	4,527	4,750	4,320	4,782	4,265	4,772	4,205
Pocahontas.....	2,820	1,932	2,978	1,652	2,932	1,709	3,028	1,622
Polk.....	39,355	15,108	40,322	13,817	40,183	13,999	40,013	13,404
Pottawattamie.....	14,436	9,128	14,208	9,070	14,320	9,105	14,355	9,062
Poweshiek.....	4,943	2,429	4,888	2,301	4,814	2,303	4,919	2,228
Ringgold.....	3,250	1,305	3,377	1,155	3,430	1,193	3,374	1,127
Sac.....	4,383	1,894	4,496	1,732	4,574	1,710	4,517	1,695
Scott.....	16,056	10,999	16,252	10,131	16,289	10,259	16,449	10,124
Shelby.....	3,437	3,432	3,472	3,400	3,474	3,391	3,472	3,495
Sioux.....	5,820	2,505	5,923	2,229	5,048	2,324	5,034	2,071
Story.....	7,582	1,672	7,653	1,444	7,765	1,502	7,608	1,387
Tama.....	5,375	4,325	5,447	4,162	5,406	4,211	5,445	4,208
Taylor.....	4,361	1,843	4,427	1,713	4,480	1,730	4,435	1,712
Union.....	5,025	2,477	5,142	2,380	5,111	2,370	5,093	2,336
Van Buren.....	3,345	1,745	3,600	1,672	3,523	1,681	3,630	1,619
Wapello.....	10,734	5,388	10,513	5,244	10,817	5,230	10,840	5,225
Warren.....	4,941	2,093	5,084	1,588	5,047	1,971	5,013	1,958
Washington.....	5,425	2,433	5,416	2,337	5,480	2,347	5,460	2,277
Wayne.....	3,670	2,552	3,711	2,487	3,671	2,534	2,913	3,500
Webster.....	7,282	4,318	7,639	3,791	7,568	3,893	7,962	3,648
Winneshiek.....	3,015	906	3,180	681	3,228	672	3,213	616
Winneshiek.....	5,016	3,708	5,004	3,552	5,084	3,609	5,070	3,536
Woodbury.....	19,436	13,500	19,809	13,103	19,588	13,064	19,551	12,846
Worth.....	2,801	970	2,874	861	2,880	852	2,871	831
Wright.....	4,690	2,072	5,006	1,697	4,931	1,746	4,521	1,687
Total.....	580,542	319,251	589,248	303,192	588,862	305,920	589,282	298,958

VOTE CAST AT GENERAL ELECTION NOVEMBER 6, 1928, BY COUNTIES FOR ATTORNEY GENERAL, SECRETARY OF AGRICULTURE AND RAILROAD COMMISSIONER

Counties	Attorney General		Secretary of Agriculture		Railroad Commissioner		Railroad Commissioner (To fill vacancy)	
	Fletcher, Rep.	Kenderdine, Dem.	Thornburg, Rep.	Wade, Dem.	Richardson, Rep.	Dwyer, Dem.	Woodruff, Rep.	Galvin, Dem.
Adair	3,907	1,460	3,912	1,474	3,835	1,464	3,841	1,468
Adams	2,709	1,334	2,683	1,354	2,632	1,368	2,607	1,337
Alamakee	4,575	2,746	4,561	2,755	4,558	2,758	4,524	2,731
Appanoose	6,009	2,845	5,980	2,908	5,935	2,887	5,859	2,814
Audubon	2,362	1,876	2,357	1,893	2,337	1,876	2,330	1,852
Benton	4,860	2,255	4,888	2,237	4,830	2,232	4,719	2,214
Black Hawk	18,501	6,870	18,308	6,976	18,214	6,913	18,278	6,804
Boone	6,371	1,706	6,167	1,872	6,418	1,725	5,921	1,636
Bremer	3,534	2,429	3,526	2,552	3,451	2,567	3,454	2,497
Buchanan	5,411	2,528	5,356	2,591	5,327	2,604	5,326	2,537
Buena Vista	4,778	1,553	4,842	1,521	4,705	1,523	4,685	1,498
Butler	4,521	1,339	4,501	1,382	4,461	1,360	4,414	1,361
Calhoun	3,545	1,546	3,590	1,581	3,435	1,550	3,352	1,584
Carroll	3,730	5,040	3,735	5,042	3,668	5,063	3,650	4,992
Cass	5,793	2,023	5,775	2,042	5,754	2,040	5,702	2,008
Cedar	4,601	2,121	4,550	2,211	4,586	2,213	4,555	2,217
Cerro Gordo	9,328	3,728	9,331	3,745	9,279	3,735	9,257	3,711
Cherokee	3,826	2,046	3,858	1,963	3,805	1,947	3,715	1,646
Chickasaw	3,625	3,234	3,610	3,207	3,569	3,230	3,485	3,207
Clarke	2,674	1,266	2,643	1,300	2,612	1,285	2,580	1,264
Clay	3,489	1,176	3,529	1,205	3,411	1,188	3,300	1,149
Clayton	6,290	3,852	6,269	3,858	6,213	3,896	6,177	3,865
Clinton	12,062	7,501	12,030	7,644	11,948	7,524	11,988	2,462
Crawford	3,268	3,002	3,244	3,052	3,235	2,986	3,205	2,956
Dallas	7,049	2,440	6,855	2,916	6,987	2,492	6,780	2,431
Davis	2,582	2,369	2,550	2,413	2,518	2,405	2,494	1,375
Decatur	3,628	2,431	3,599	2,448	3,540	2,457	3,534	2,408
Delaware	5,307	2,350	5,287	2,366	5,292	2,360	5,266	2,340
Des Moines	10,654	5,500	10,658	5,616	10,682	5,496	10,705	5,455
Dickinson	2,419	727	2,421	778	2,234	723	2,192	657
Dubuque	8,719	15,077	8,643	14,798	8,577	14,964	8,382	14,702
Emmet	3,043	963	2,941	948	2,834	921	3,035	948
Fayette	8,097	3,228	8,089	3,300	7,675	3,780	7,970	3,265
Floyd	5,566	1,823	5,589	1,639	5,435	1,667	5,487	1,696
Franklin	3,248	732	3,300	751	3,204	744	3,037	923
Fremont	3,386	2,738	3,377	2,746	3,358	2,745	3,356	2,741
Greene	3,671	1,262	3,716	1,293	3,497	1,216	3,452	1,262
Grundy	3,509	1,065	3,460	1,145	3,460	1,077	3,408	1,063
Guthrie	4,496	1,739	4,544	1,800	4,450	1,843	4,326	1,738
Hamilton	4,336	1,615	4,371	1,632	4,249	1,622	4,131	1,584
Hancock	3,028	1,273	3,044	1,379	2,686	1,278	2,932	1,265
Hardin	5,318	1,488	5,382	1,499	5,167	1,463	4,998	1,485
Harrison	5,364	4,017	5,334	4,057	5,328	4,032	5,329	4,023
Henry	4,351	1,624	4,316	1,715	4,273	1,658	4,241	1,554
Howard	3,282	1,827	3,266	2,844	3,229	2,861	3,215	2,840
Humboldt	2,657	1,126	2,684	1,122	2,608	1,120	2,566	1,103
Ida	2,570	1,440	2,570	1,457	2,535	1,450	2,496	1,433
Iowa	3,456	2,244	3,484	2,205	3,427	2,129	3,383	2,094
Jackson	4,007	3,048	4,029	3,096	3,960	3,033	3,924	2,920
Jasper	8,788	3,327	8,740	3,398	8,670	3,386	8,651	3,312
Jefferson	4,509	1,699	4,500	1,752	4,496	1,728	4,439	1,685
Johnson	6,426	7,135	6,373	6,735	6,756	6,675	6,692	6,613
Jones	4,765	2,702	4,780	2,746	4,693	2,727	4,753	2,704
Keokuk	5,142	3,432	5,140	3,469	5,116	3,446	5,082	3,411
Kossuth	4,580	3,366	4,651	3,375	4,570	3,339	4,370	3,318
Lee	10,298	7,078	10,289	7,385	9,925	7,171	10,135	7,075
Linn	24,878	10,932	24,936	10,844	24,967	10,795	24,818	10,756
Louis	2,909	1,075	2,654	1,072	2,910	1,056	2,886	1,046
Lucas	3,582	1,443	3,591	1,451	3,504	1,462	3,547	1,406
Lyon	2,968	1,140	3,010	1,184	2,973	1,136	2,939	1,135
Madison	3,947	1,821	3,876	1,972	3,840	1,884	3,832	1,846
Mahaaska	6,222	2,491	6,178	2,577	6,144	2,517	6,106	2,508
Marion	5,550	3,832	5,405	3,915	5,295	3,971	5,560	3,799
Marshall	8,005	2,205	7,975	2,247	7,866	2,204	7,748	2,199

VOTE CAST AT GENERAL ELECTION NOVEMBER 6, 1928, BY COUNTIES FOR ATTORNEY GENERAL, SECRETARY OF AGRICULTURE AND RAILROAD COMMISSIONER—Continued

Counties	Attorney General		Secretary of Agriculture		Railroad Commissioner		Railroad Commissioner (To fill vacancy)	
	Fletcher, Rep.	Kenderdine, Dem.	Thornburg, Rep.	Wade, Dem.	Richardson, Rep.	Dwyer, Dem.	Woodruff, Rep.	Galvin, Dem.
Mills	3,298	1,985	3,311	1,985	3,284	1,578	3,300	1,967
Mitchell	3,447	1,569	3,480	1,598	3,339	1,576	3,370	1,563
Monona	3,580	2,334	3,615	2,341	3,562	2,344	3,496	2,334
Monroe	3,732	2,218	3,709	2,278	3,672	2,230	3,597	2,147
Montgomery	4,578	1,643	4,983	1,653	4,931	1,650	4,908	1,629
Muscatine	8,320	3,689	8,265	3,756	8,284	3,685	8,235	3,681
O'Brien	4,726	1,886	4,748	1,881	4,722	1,872	4,566	1,797
Osceola	1,874	1,128	1,894	1,133	1,854	1,123	1,825	1,102
Page	6,886	2,101	6,881	2,129	6,818	2,122	6,776	2,106
Palo Alto	3,231	2,096	3,530	2,030	3,215	2,104	3,145	2,073
Plymouth	4,750	4,221	4,723	4,231	4,701	4,214	4,680	4,208
Pocahontas	2,945	1,643	2,965	1,625	2,861	1,605	2,670	1,595
Polk	40,793	13,412	4,088	13,837	39,428	13,804	39,251	13,530
Pottawattamie	14,454	9,000	14,239	9,100	14,308	9,095	14,283	9,047
Poweshiek	4,930	2,245	4,975	2,262	4,903	2,263	4,860	2,213
Ringgold	3,316	1,136	3,369	1,144	3,272	1,128	3,220	1,118
Sac	4,497	1,689	4,527	1,706	4,457	1,686	4,445	1,674
Scott	16,362	10,221	16,066	10,570	16,111	10,225	15,587	10,149
Shelby	3,486	3,371	3,486	3,385	3,454	3,387	3,468	3,380
Sioux	5,982	2,292	6,010	2,298	5,966	2,294	5,859	2,280
Story	7,507	1,411	7,821	1,399	7,344	1,402	7,147	1,367
Tama	5,358	4,272	5,381	4,249	5,351	4,225	5,340	4,185
Taylor	4,442	1,701	4,443	1,703	4,376	1,711	4,346	1,695
Union	5,081	2,303	5,078	2,326	5,040	2,278	4,947	2,314
Van Buren	3,610	1,642	3,592	1,638	3,579	1,607	3,554	1,590
Wapello	10,771	5,280	10,720	5,422	10,700	5,326	10,641	5,367
Warren	5,031	1,945	5,014	1,987	4,967	1,959	4,976	1,939
Washington	5,360	2,332	5,381	2,366	5,386	2,292	5,284	2,274
Wayne	3,678	2,489	3,673	2,522	3,656	2,512	3,606	2,479
Webster	7,576	3,620	7,625	3,763	7,407	3,768	7,190	3,686
Winnebago	3,193	627	3,198	645	3,162	621	3,086	622
Winneshek	5,037	3,573	5,028	3,599	5,023	3,613	5,004	3,546
Woodbury	19,295	12,977	19,394	13,137	19,276	12,894	18,625	13,115
Worth	2,845	827	2,857	817	2,805	828	2,765	824
Wright	4,880	1,701	4,911	1,691	4,851	1,693	4,731	1,688
Total	568,711	299,687	548,519	304,632	577,511	302,031	571,972	292,342

VOTE CAST AT GENERAL ELECTION NOVEMBER 6, 1928, BY COUNTIES FOR JUDGE OF SUPREME COURT

Counties	Judge of Supreme Court (Long Term)					Judge of Supreme Court (Short Term)	
	Evans Rep.	Kindig Rep.	Stevens Rep.	Anderson Dem.	Hagemann Dem.	Wagner Rep.	Hamilton Dem.
Adair	3,854	3,835	3,861	1,450	1,404	3,759	1,409
Adams	2,655	2,612	2,674	1,350	1,212	2,550	1,258
Allamakee	4,540	4,487	4,526	2,749	2,740	4,496	2,720
Appanoose	6,009	5,866	5,922	2,911	2,696	5,792	2,866
Audubon	2,342	2,333	2,373	1,902	1,843	2,257	1,866
Benton	4,715	4,649	4,815	2,263	2,264	4,701	2,262
Black Hawk	18,328	17,964	18,383	6,812	6,942	18,224	6,851
Boone	5,972	5,844	5,995	1,739	1,668	5,962	1,744
Bremer	3,423	3,143	3,378	2,573	3,173	3,349	2,456
Buchanan	5,296	5,275	5,081	2,546	2,452	5,221	2,513
Buena Vista	4,678	4,679	4,672	1,582	1,526	4,574	1,549
Butler	4,503	4,405	4,424	1,344	1,410	4,397	1,328
Calhoun	3,389	3,306	3,427	1,588	1,489	3,397	1,499
Carroll	3,702	3,562	3,699	5,033	4,988	3,644	4,954
Cass	5,479	5,687	5,727	2,013	1,936	5,656	2,025
Cedar	4,545	4,444	4,468	2,155	2,059	4,474	2,162
Cerro Gordo	9,312	9,133	9,164	3,734	3,880	9,144	3,655
Cherokee	3,741	3,740	3,745	1,984	1,885	3,662	1,953
Chickasaw	3,601	3,538	3,492	3,231	3,262	3,584	3,211
Clarke	2,636	2,585	2,660	1,250	1,244	2,531	1,258
Clay	3,384	3,393	3,414	1,152	1,104	3,304	1,133
Clayton	6,235	6,168	6,261	3,853	3,832	6,137	3,807
Clinton	11,961	11,920	12,130	7,654	7,468	11,842	7,372
Crawford	3,149	3,122	3,233	3,106	3,012	3,135	2,652
Dallas	6,973	6,880	7,012	2,477	2,438	6,916	2,448
Davis	2,510	2,476	2,517	2,412	2,335	2,422	2,428
Decatur	3,615	3,549	3,656	2,409	2,338	3,508	2,392
Delaware	5,291	5,258	5,305	2,351	2,360	5,238	2,345
Des Moines	10,700	10,705	10,671	5,487	5,474	10,730	5,459
Dickinson	2,315	2,259	2,310	725	666	2,267	767
Dubuque	8,561	8,433	8,789	14,796	14,821	8,415	14,657
Emmet	3,088	2,985	2,931	950	908	2,919	903
Fayette	8,005	7,917	8,058	3,314	3,375	7,939	3,233
Floyd	5,550	5,456	5,546	1,651	1,652	5,431	1,636
Franklin	3,364	3,128	3,177	760	730	3,187	721
Fremont	3,388	3,133	3,560	2,703	2,899	3,329	2,746
Greene	3,520	3,273	3,559	1,226	1,250	3,512	1,266
Grundy	3,448	3,385	3,430	1,079	1,068	3,383	1,061
Guthrie	4,474	4,443	4,525	1,738	1,708	4,371	1,727
Hamilton	4,253	4,145	4,192	1,569	1,495	4,135	1,480
Hancock	2,980	2,951	2,978	1,258	1,211	2,935	1,254
Hardin	5,163	5,052	5,128	1,492	1,502	4,903	1,494
Harrison	5,344	5,319	5,359	4,049	3,973	5,312	4,041
Henry	4,284	4,214	4,173	1,640	1,607	4,175	1,673
Howard	3,259	3,204	3,278	2,833	2,822	3,204	2,928
Humboldt	2,678	2,546	2,558	1,127	1,108	2,408	1,031
Ida	2,491	2,545	2,582	1,484	1,400	2,456	1,428
Iowa	3,538	3,139	3,435	2,089	2,021	3,361	2,149
Jackson	3,885	3,629	3,786	3,076	3,048	3,826	3,066
Jasper	8,745	8,669	8,757	3,367	3,313	8,677	3,459
Jefferson	4,478	4,418	4,494	1,667	1,682	4,370	1,730
Johnson	7,031	6,786	7,101	6,422	6,517	6,673	6,628
Jones	4,747	4,722	4,756	2,751	2,890	4,715	2,696
Keokuk	5,072	5,001	5,092	3,409	3,419	5,457	3,414
Kossuth	4,529	4,440	4,500	3,340	3,307	4,433	3,242
Lee	10,166	10,055	10,248	7,162	6,977	9,846	7,454
Linn	24,909	24,848	25,020	10,731	10,676	24,811	10,849
Louisa	2,899	2,859	2,876	1,052	1,052	2,857	1,082
Lucas	3,570	3,480	3,554	1,464	1,408	3,403	1,454
Lyon	2,949	2,953	2,974	1,142	1,133	2,899	1,145
Madison	3,865	3,816	3,863	1,822	1,806	3,790	1,797
Mahaska	6,192	6,091	6,261	2,588	2,401	6,177	2,773
Marion	5,434	5,390	5,502	3,772	3,683	5,418	3,864
Marshall	7,675	7,149	7,290	2,176	2,225	7,157	2,272

VOTE CAST AT GENERAL ELECTION NOVEMBER 6, 1928, BY COUNTIES FOR JUDGE OF SUPREME COURT—Continued

Counties	Judge of Supreme Court (Long Term)					Judge of Supreme Court (Short Term)	
	Evans Rep.	Kindig Rep.	Stevens Rep.	Anderson Dem.	Hagemann Dem.	Wagner Rep.	Hamilton Dem.
Mills	3,290	3,287	3,925	2,001	1,967	3,258	1,981
Mitchell	3,336	3,386	3,414	1,564	1,538	3,376	1,561
Monona	3,323	3,521	3,481	2,732	2,246	3,395	2,439
Monroe	3,688	3,606	3,694	2,227	2,130	3,541	2,110
Montgomery	4,912	4,867	4,925	1,672	1,645	4,831	1,666
Muscatine	8,297	8,262	8,352	3,684	3,712	8,250	3,718
O'Brien	4,692	4,699	4,688	1,874	1,828	4,649	1,832
Oceola	1,840	1,805	1,837	1,235	1,174	1,787	1,122
Page	6,822	6,753	6,844	2,126	2,106	6,786	2,129
Palo Alto	3,188	3,140	3,193	2,062	1,990	3,125	2,015
Plymouth	4,777	4,750	4,745	4,271	4,136	4,588	4,423
Pocahontas	2,751	2,695	2,859	1,653	1,586	2,745	1,604
Polk	40,131	39,510	39,438	39,855	13,536	39,053	13,743
Pottawattamie	14,301	14,244	14,406	9,133	9,056	14,224	9,122
Poweshiek	4,937	4,869	4,898	2,245	2,178	4,916	2,254
Ringgold	3,356	3,251	3,314	1,135	1,080	3,157	1,122
Sac	4,487	4,443	4,467	1,679	1,643	4,452	1,677
Scott	16,188	15,909	16,599	10,302	10,243	16,097	10,111
Shelby	3,455	3,452	3,522	3,421	3,377	3,463	3,378
Sioux	5,965	5,935	5,977	2,296	2,240	5,927	2,284
Story	7,293	7,105	7,229	1,419	1,383	7,164	1,417
Tama	5,396	5,357	5,394	4,201	4,129	5,267	4,103
Taylor	4,397	4,341	4,378	1,688	1,662	4,230	1,669
Union	5,084	5,003	5,040	2,275	2,290	4,927	2,334
Van Buren	3,562	3,537	3,599	1,619	1,570	3,511	1,602
Wapello	10,702	10,556	10,733	5,384	4,983	9,904	5,428
Warren	4,968	4,919	4,942	1,906	1,917	4,880	1,938
Washington	5,356	5,301	5,339	2,312	2,145	5,407	2,414
Wayne	3,707	3,653	3,725	2,440	2,397	3,586	2,502
Webster	7,363	7,237	7,485	3,771	3,584	7,239	3,461
Winnebago	3,151	3,123	3,144	636	607	3,064	752
Winnebiek	5,002	4,958	5,026	3,612	3,561	4,867	3,579
Woodbury	19,065	20,040	19,349	13,541	12,371	18,510	12,860
Worth	2,811	2,773	2,777	843	829	2,748	826
Wright	4,861	4,756	4,798	1,679	1,589	4,716	1,653
Total	578,761	571,634	580,013	328,057	296,215	568,478	299,865

COMPARATIVE VOTE CAST FOR MEMBERS OF CONGRESS,
1926 AND 1928, BY COUNTIES

FIRST CONGRESSIONAL DISTRICT

Counties	1926		1928	
	W. F. Kopp Rep.	James M. Bell Dem.	W. F. Kopp Rep.	
Des Moines	5,516	2,378	11,007	
Henry	3,906	1,051	5,514	
Jefferson	2,637	749	4,901	
Lee	6,239	4,118	11,274	
Louisa	2,321	464	3,250	
Van Buren	3,037	1,052	4,004	
Washington	3,702	1,596	5,856	
Total	27,358	11,408	45,806	

SECOND CONGRESSIONAL DISTRICT

Counties	1926		1928	
	F. D. Letts Rep.	J. P. Gallagher Dem.	F. D. Letts Rep.	Frank C. Titzell Dem.
Clinton	7,495	4,383	10,560	9,033
Iowa	2,359	2,207	3,530	2,378
Jackson	3,360	2,175	4,078	3,391
Johnson	4,104	4,131	6,546	7,240
Muscatine	4,112	1,876	8,347	3,817
Scott	7,770	4,840	16,230	11,583
Total	29,200	19,612	49,691	37,442

THIRD CONGRESSIONAL DISTRICT

Counties	1926		1928	
	T. J. B. Robinson Rep.	Ellis E. Wilson Dem.	T. J. B. Robinson Rep.	Leo F. Tierney Dem.
Black Hawk	6,796	3,327	18,321	7,411
Bremer	2,755	1,497	3,691	2,519
Buchanan	4,114	1,446	5,400	2,773
Butler	2,000	364	4,663	1,469
Delaware	3,387	835	5,243	2,731
Dubuque	5,141	5,175	8,503	17,413
Franklin	2,342	312	3,641	840
Hardin	2,897	401	5,514	1,553
Wright	2,748	339	5,049	1,760
Total	32,180	13,696	60,025	38,469

FOURTH CONGRESSIONAL DISTRICT

Counties	1926		1928	
	Gilbert N. Haugen Rep.	Frank E. Howard Dem.	Gilbert N. Haugen Rep.	Erwin Larson Dem.
Allamakee	3,259	2,457	4,490	3,046
Cerro Gordo	3,966	2,350	9,832	4,115
Chickasaw	2,749	2,539	3,611	3,478
Clayton	3,459	2,354	6,109	4,268
Fayette	5,145	2,643	7,683	4,033
Floyd	2,527	1,087	4,764	2,670
Howard	2,405	2,388	3,236	3,066
Mitchell	2,139	1,207	3,589	1,823
Winneshiek	3,412	2,351	4,877	4,260
Worth	1,550	700	2,747	1,209
Total	30,611	20,076	50,938	31,968

FIFTH CONGRESSIONAL DISTRICT

Counties	1926		1928	
	Cyrenus Cole Rep.	C. E. Watters Dem.	Cyrenus Cole Rep.	Maurice Cahill Dem.
Benton	2,857	1,525	4,637	2,676
Cedar	3,773	1,400	4,525	2,242
Grundy	2,302	586	3,484	1,185
Jones	2,966	1,548	4,747	2,819
Linn	12,079	4,129	24,187	12,019
Marshall	3,473	759	7,825	2,362
Tama	3,803	2,316	5,198	4,490
Total	31,253	12,263	54,603	27,793

SIXTH CONGRESSIONAL DISTRICT

Counties	1926		1928	
	C. W. Ramseyer Rep.	W. F. Etter Dem.	C. W. Ramseyer Rep.	C. Ver Ploeg Dem.
Davis	2,502	2,230	3,136	2,402
Jasper	4,539	1,798	8,760	3,582
Keokuk	3,481	3,340	5,321	3,536
Mahaska	3,990	1,588	5,761	3,703
Monroe	3,563	1,395	3,959	2,261
Poweshiek	3,468	1,049	5,181	2,268
Wapello	6,424	2,793	11,141	5,313
Total	27,967	14,193	43,259	23,065

VOTES CAST FOR MEMBERS OF CONGRESS—CONTINUED
SEVENTH CONGRESSIONAL DISTRICT

Counties	1926		1928	
	C. C. Dowell Rep.	Wm. M. Wade Dem.	C. C. Dowell Rep.	
Dallas	3,087	1,124	7,357	
Madison	2,877	1,361	4,132	
Marion	4,451	2,887	5,985	
Polk	16,723	3,069	42,054	
Story	3,460	558	7,601	
Warren	3,561	1,256	5,272	
Total	34,159	10,255	72,404	

EIGHTH CONGRESSIONAL DISTRICT

Counties	1926		1928	
	Lloyd Thurston Rep.	W. S. Bradley Dem.	Lloyd Thurston Rep.	James Pearson Dem.
Adams	1,982	1,128	2,344	1,991
Appanoose	3,660	3,548	6,144	3,277
Clarke	2,544	1,057	2,768	1,674
Decatur	2,927	2,316	3,577	2,847
Fremont	2,214	2,334	3,241	3,025
Lucas	2,313	1,265	3,566	1,883
Page	3,329	1,136	5,785	3,710
Ringgold	2,568	1,060	3,190	1,744
Taylor	3,110	1,222	3,995	2,677
Union	3,019	1,393	4,819	3,016
Wayne	2,902	2,284	3,618	2,832
Total	30,568	18,743	43,050	28,636

NINTH CONGRESSIONAL DISTRICT

Counties	1926		1928	
	Wm. R. Greene Rep.	Chas. F. Paschel Dem.	Chas. E. Swanson Rep.	W. J. Burke Dem.
Adair	3,149	788	3,868	1,404
Audubon	2,135	916	2,380	1,841
Cass	3,624	1,134	5,742	2,045
Guthrie	2,851	833	4,466	1,764
Harrison	3,798	2,706	4,999	4,480
Mills	2,036	934	3,296	2,001
Montgomery	2,594	740	5,012	1,676
Pottawattamie	7,605	4,327	14,414	9,167
Shelby	2,581	2,459	3,455	3,382
Total	30,373	14,837	47,632	27,760

TENTH CONGRESSIONAL DISTRICT

Counties	1926		1928	
	L. J. Dickinson Rep.		L. J. Dickinson Rep.	
Boone	3,498		6,398	
Calhoun	2,705		3,858	
Carroll	3,236		3,987	
Crawford	3,058		3,472	
Emmet	1,601		3,369	
Greene	2,141		3,829	
Hamilton	3,095		4,699	
Hancock	2,255		3,311	
Humboldt	1,689		2,928	
Kossuth	3,328		5,460	
Palo Alto	2,813		3,587	
Pocahontas	3,058		3,101	
Webster	5,174		7,988	
Winnebago	2,026		3,447	
Total	39,677		59,374	

ELEVENTH CONGRESSIONAL DISTRICT

Counties	1926		1928	
	Wm. D. Boies Rep.	R. J. Koehler Dem.	E. H. Campbell Rep.	Geo. Finch Dem.
Buena Vista	2,841	771	5,132	1,464
Cherokee	1,848	1,145	4,193	1,857
Clay	2,658	552	3,668	1,053
Dickinson	1,503	541	2,382	637
Ida	2,623	835	3,383	1,128
Lyon	2,063	1,082	3,239	1,099
Monona	2,637	1,554	3,772	2,264
O'Brien	3,367	1,377	4,954	1,733
Osceola	1,237	1,060	1,992	1,075
Plymouth	2,616	2,475	5,197	3,984
Sac	2,373	462	4,841	1,570
Sioux	2,299	1,682	6,238	2,231
Woodbury	7,316	6,006	288	149
Total	35,381	19,542	49,279	20,244

VOTES CAST BY COUNTIES AT THE GENERAL ELECTION NOVEMBER
6, 1928, FOR CANDIDATES FOR STATE SENATOR

SECOND DISTRICT

	A. V. Blackford Rep.	J. S. Forgraves Dem.
Jefferson	4,537	1,696
Van Buren	3,261	2,316
Total	7,798	4,012
Total vote in district, 11,810.		

THIRD DISTRICT

	H. B. Carwell Rep.	Lloyd Ellis Dem.
Appanoose	5,235	4,196
Davis	3,105	2,445
Total	8,340	6,641
Total vote in district, 14,981.		

FOURTH DISTRICT

	John W. Kent Rep.	Joseph E. Doze Dem.
Lucas	3,606	1,750
Wayne	3,263	3,083
Total	6,869	4,833
Total vote in district, 11,702.		

FIFTH DISTRICT

		F. D. Ickis Rep.
Decatur		3,648
Ringgold		3,229
Union		5,157
Total		12,034
Total vote in district, 12,034.		

SIXTH DISTRICT

	Arthur Leonard Rep.	H. M. Buchanan Dem.
Adams	2,633	1,542
Taylor	3,224	3,411
Total	5,857	4,953
Total vote in district, 10,810.		

EIGHTH DISTRICT

	William Cochrane Rep.	Marion Roberts Dem.
Mills	3,279	1,991
Montgomery	4,615	2,366
Total	7,894	4,357
Total vote in district, 12,251.		

VOTE CAST FOR SENATORS

437

ELEVENTH DISTRICT

		Wesley C. Lowe
Clarke		Rep. 2,875
Warren		5,100
Total		<u>7,975</u>
Total vote in district, 7,975.		

FOURTEENTH DISTRICT

	F. C. Stanley	M. E. Gilderbloom
Mahaska	Rep. 5,679	Dem. 3,705
Total	5,679	<u>3,705</u>
Total vote in district, 9,384.		

FIFTEENTH DISTRICT

	W. A. Clark	John F. Clarkson
Marion	Rep. 5,433	Dem. 4,443
Monroe	3,245	<u>3,069</u>
Total	8,678	7,512
Total vote in district, 16,190.		

SIXTEENTH DISTRICT

	John W. Langhitt	Fred O. Welch
Adair	Rep. 2,837	Dem. 2,256
Madison	3,569	<u>1,334</u>
Total	6,406	3,590
Total vote in district, 9,996.		

SEVENTEENTH DISTRICT

	Frank Bissell	Scattering
Audubon	Rep. 2,430	
Dallas	7,301	4
Guthrie	4,613	
Total	<u>14,344</u>	<u>4</u>
Total vote in district, 14,348.		

NINETEENTH DISTRICT

	W. S. Baird	Francis B. Taylor
Pottawattmie	Rep. 14,271	Dem. 9,214
Total	14,271	<u>9,214</u>
Total vote in district, 23,485.		

VOTES CAST FOR STATE SENATORS--CONTINUED

TWENTY-THIRD DISTRICT

	Chas. S. Browne Rep.	Geo. W. Tabor Dem.
Jackson	3,449	4,158
Total	3,449	4,158
Total vote in district, 7,607.		

TWENTY-FOURTH DISTRICT

	C. L. Rigby Rep.	John Thomsen Dem.	John W. Lenker Ind.
Cedar	4,507	2,089	250
Jones	4,670	2,807	46
Total	9,177	4,896	296
Total vote in district, 14,369.			

TWENTY-FIFTH DISTRICT

	Geo. M. Clearman Rep.	J. P. Gallagher Dem.
Iowa	3,213	2,625
Johnson	7,146	6,381
Total	10,359	9,006
Total vote in district, 19,365.		

TWENTY-SIXTH DISTRICT

	C. F. Clark Rep.	Chas. D. Huston Dem.
Linn	24,604	11,314
Total	24,604	11,314
Total vote in district, 35,918.		

TWENTY-SEVENTH DISTRICT

	C. E. Anderson Rep.	John W. Kime Ind.
Calhoun	3,694	306
Webster	7,669	3,655
Total	11,363	3,961
Total vote in district, 15,324.		

TWENTY-EIGHTH DISTRICT

	Wm. E. McLeland Rep.
Marshall	8,266
Total	8,266
Total vote in district, 8,266.	

THIRTY-FIRST DISTRICT

	L. H. Doran Rep.
Boone	7,228
Story	7,631
Total	14,859
Total vote in district, 14,859.	

THIRTY-SECOND DISTRICT

	Bertel M. Stoddard Rep.	B. J. Bergeson Ind.
Woodbury	20,322	1,257
Total	20,322	1,257
Total vote in district, 21,579.		

THIRTY-THIRD DISTRICT

	C. G. Cole Rep.	Chas. L. King Dem.
Buchanan	5,156	2,988
Delaware	5,394	2,409
Total	10,550	5,397
Total vote in district, 15,947.		

THIRTY-FOURTH DISTRICT
(To fill vacancy)

	O. P. Bennett Rep.	Levi McNeill Dem.
Crawford	3,479	3,178
Harrison	5,547	4,029
Monona	3,146	3,236
Total	12,172	10,443
Total vote in district, 22,615.		

THIRTY-SIXTH DISTRICT

	C. A. Benson Rep.
Clayton	6,705
Total	6,705
Total vote in district, 6,705.	

THIRTY-EIGHTH DISTRICT
(To fill vacancy)

	Chas. T. Rogers Rep.
Black Hawk	18,532
Grundy	3,685
Total	22,217
Total vote in district, 22,220.	

THIRTY-NINTH DISTRICT

	Geo. Christophel Rep.	Robert E. Kirk Dem.
Bremer	3,974	2,388
Butler	4,287	1,781
Total	8,261	4,169
Total vote in district, 12,430.		

FORTIETH DISTRICT

	J. H. Hager Rep.	B. J. Dillon Dem.
Allamakee	4,363	3,247
Fayette	8,055	3,196
Total	12,418	6,443
Total vote in district, 18,861.		

VOTES CAST FOR STATE SENATORS—CONTINUED

FORTY-FIRST DISTRICT

	O. E. Gunderson Rep.	Wm. H. Sheka
Mitchell	3,617	124
Winnebago	3,401	304
Worth	2,866	413
Total	<u>9,884</u>	<u>841</u>
Total vote in district, 10,725.		

FORTY-THIRD DISTRICT

	E. W. Clark Rep.
Cerro Gordo	10,009
Franklin	3,549
Hancock	3,129
Total	<u>16,687</u>
Total vote in district, 16,687.	

FORTY-SIXTH DISTRICT

	Lew MacDonald Rep.
Cherokee	4,326
Ida	2,914
Plymouth	4,772
Total	<u>12,012</u>
Total vote in district, 12,012.	

FORTY-SEVENTH DISTRICT

	G. W. Patterson Rep.
Clay	3,650
Dickinson	2,396
Emmet	3,456
Kossuth	5,621
Palo Alto	3,613
Total	<u>18,736</u>
Total vote in district, 18,736.	

FORTY-NINTH DISTRICT

	T. E. Moen Rep.
Lyon	3,365
O'Brien	4,853
Osceola	1,921
Sioux	6,196
Total	<u>16,335</u>
Total vote in district, 16,335.	

VOTES CAST AT THE GENERAL ELECTION NOV. 6, 1928, FOR CANDIDATES FOR REPRESENTATIVES IN THE GENERAL ASSEMBLY.

Dist.	County and Candidates	Vote	Dist.	County and Candidates	Vote
1	Lee J. R. Irwin	10,086	19	Jefferson H. C. Pattison	4,633
	Wm. Paisley	7,696	20	Henry Z. S. Ratliff	4,565
2	Van Buren A. H. Mounce	3,466		D. A. Fenn	689
	C. S. Percival	2,033	21	Des Moines Howard A. Mathews	10,919
3	Davis Alwin K. Plank	2,455	22	Louisa Ralph R. Hunt	2,633
	John F. Kline	3,085		J. Bert Garrett	1,788
4	Appanoose Howard Ballew	5,634	23	Washington C. O. Dayton	5,222
	T. W. Killion	3,524		A. J. Johnson	2,584
5	Wayne Warren H. Burton ..	3,596	24	Keokuk Raymond Johnson ..	4,813
	Theodore Krouse ..	2,792		Lew Wallace	3,956
6	Decatur W. H. Campbell	3,409	25	Mahaska Will H. Crozier	6,324
	M. F. Springer	2,927		Frank Shoemaker ..	2,967
7	Ringgold D. A. Vaughn	3,215	26	Marion J. H. Johnson	5,652
	S. P. Baird	1,706		J. W. Adair	4,133
8	Taylor R. W. Cox	3,936	27	Warren B. F. Read	4,948
	Chas. Hook	2,650		L. A. Mullican	2,102
9	Page Lenus Hagglund	7,074	28	Madison D. M. Griswold	3,815
10	Fremont L. O. Clark	3,178		Alf. D. Danforth	2,159
	E. P. Laughlin	2,998	29	Adair S. Fleming	3,900
11	Mills Frank Boyle	2,568	30	Cass L. B. Shannon	4,747
	Otha D. Wearin	2,864		C. A. Zellmer	3,688
12	Montgomery Homer Hush	5,031	31	Pottawattamie Harry M. Greene	14,662
	O. A. Milner	1,745		Wilber F. Hubbard ..	14,354
13	Adams John M. Bixler	2,926		Clarence L. Johnson ..	8,902
14	Union George C. Figgins ...	5,432		Frank Snyder	9,030
15	Clarke Le Roy Shields	2,506	32	Harrison E. J. Cole	4,937
	E. F. Lipsett	1,709		Wm. M. Tatum	4,665
16	Lucas James L. Randall ..	3,249	33	Shelby F. B. Linn	3,304
	John H. Judd	2,095		Geo. E. Miller	3,659
17	Monroe Henry S. Berry	3,857	34	Audubon J. B. J. Lohner	2,101
	John A. Brown	2,397		Charles W. Taylor ..	2,301
18	Wapello L. W. Hall	10,303	35	Guthrie Geo. M. Hopkins	4,886
	Leonard Simmer	11,081		John King	1
	A. J. Petrie	6,429			

VOTES CAST FOR REPRESENTATIVES—CONTINUED

Dist.	County and Candidates	Vote	Dist.	County and Candidates	Vote
36	Dallas C. W. Lamb	6,352	54	Greene R. M. Buchmiller ...	3,832
	Harry F. Copeland ..	3,554		John W. Fields	1,438
37	Polk E. A. Elliott	40,887	55	Carroll L. L. Akin	3,837
	Walter B. Reno	40,552		Geo. O'Donnell	5,025
38	Jasper Chas. E. Baker	8,226	56	Crawford James D. Fleming ...	3,173
	F. L. Hummel	3,776		H. C. Finnern	3,682
39	Poweshiek A. H. McIlrath	4,484	57	Monona C. G. Oliver	2,983
	Lola Landes	3,011		Ed Rawlings	3,195
40	Iowa L. W. Hatter	3,687	58	Woodbury L. B. Forsling	21,285
41	Johnson Lee Nagle	6,462		Carl W. H. Sass	21,021
	Samuel D. Whiting ..	7,416	59	Ida John H. Aiken	3,077
42	Muscatine J. E. McIntosh	8,240	60	Sac W. M. Dean	4,701
	Lee S. Riggs	3,850	61	Calhoun Marion R. McCaulley	4,056
43	Scott Frank W. Elliott ...	16,811	62	Webster Reyburn L. Rutledge	6,853
	John T. Hansen	16,254		Paul H. Anderson ...	3,682
	Nick Le Grand	10,593	63	Hamilton Irving H. Knudson ..	5,069
	Henry Hehnke	10,104	64	Hardin E. O. Ellsworth	5,680
44	Cedar Wm. T. Gilmore	4,264	65	Grundy Otto Albert	3,136
	C. S. Simmermaker ..	2,393		Ellet Lepley	1,883
	Adolph Bernick	153	66	Black Hawk C. A. Hollis	18,211
45	Clinton Harry C. Paulson ...	11,932		E. M. Lichty	18,082
	Wm. S. Rice	11,667		C. F. London	7,019
	H. L. Irwin	8,019		C. J. Zimmerman ...	7,009
	J. F. Ryan	7,897	67	Buchanan J. B. Truax	4,281
46	Jackson J. L. Kinley	2,942		W. H. Gissel	4,133
	Carolyn C. Pendray ..	3,587	68	Delaware Benj. Jaycox	5,479
	Theodore Martin	1,203	69	Dubuque John B. Cousin	8,682
47	Jones G. J. Van Buren	4,859		J. Allen Wallis	9,056
48	Linn Frank C. Byers	24,803		James N. Hayes	15,725
	D. R. McCreery	24,826		John Ryder	15,345
	J. A. Cooper	10,988	70	Clayton C. J. Orr	6,267
	D. W. Reynolds	10,854		F. C. Seeman	4,049
49	Benton J. E. McMillan	5,220	71	Fayette William F. Byers ...	7,147
50	Tama W. Walter Wilson ..	4,936		T. J. Capper	4,541
	G. R. Wrage	4,802	72	Bremer Geo. M. Vosseler	3,721
51	Marshall J. F. Rylander	8,122		P. G. Bloeser	2,707
52	Story Fred W. Nelson	7,716			
53	Boone Frank Hollingsworth	6,413			
	Francis G. Cutler ...	774			

VOTES CAST FOR REPRESENTATIVES—CONTINUED

Dist.	County and Candidates	Vote	Dist.	County and Candidates	Vote
73	Butler R. B. Eckles	4,436	87	Cerro Gordo Chas. W. Files	9,563
	K. D. Rose	1,721	88	Floyd Lafe Hill	5,643
74	Franklin G. E. Van Wert	3,564	89	Chickasaw J. M. Heald	3,788
75	Wright S. A. Barnes	4,977	90	Allamakee J. E. O'Brien	3,849
	Mrs. Sadie Sams	1,702		Julius Boeckh	3,747
76	Humboldt F. C. Lovrien	3,068	91	Winneshiek A. T. Istad	5,297
	J. H. Collins	1,161	92	Howard F. B. Lomas	3,285
77	Pocahontas Byron G. Allen	2,879		J. W. Conway	3,077
	H. F. Tobin	41	93	Mitchell Brede Wamstad	3,868
78	Buena Vista J. Park Bair	5,340	94	Worth Samuel R. Torgeson	3,004
79	Cherokee A. I. Birch	2,894	95	Winnebago H. N. Hanson	3,499
	C. C. R. Bush	3,367	96	Emmet E. O. Helgason	3,396
80	Plymouth Frank Swanson	4,862	97	Dickinson Francis Johnson	2,066
	Gustave Alesch	4,404		Walter W. White	1,649
81	Sioux G. L. Venard	6,236	98	Osceola H. C. Hattendorf	1,722
82	O'Brien G. W. Smith	4,898		O. J. Ditto	1,715
83	Clay J. A. King	3,960	99	Lyon Enno E. Klinkenborg	1,945
84	Palo Alto H. A. Holmgren	3,703		O. J. Reimers	2,684
85	Kossuth J. H. Jensen	5,194			
86	Hancock C. H. Nelson	3,221			

VOTE CAST FOR PRESIDENT IN STATE OF IOWA, 1848-1928

Year	Names of Candidates	Party	Votes	Total Vote
1848 ...	Zachary Taylor	Whig	10,626	23,804
	Lewis Cass	Democrat	12,052	
	Martin Van Buren	Free Soil	1,126	
1852 ...	Franklin Pierce	Democrat	17,823	35,330
	Winfield Scott	Whig	15,895	
	John P. Hale	Free Soil	1,612	
1856 ...	John C. Fremont	Republican	45,073	92,310
	James Buchanan	Democrat	37,568	
	Millard Fillmore	Amer. (Know Nothing)	9,660	
1860 ...	Abraham Lincoln	Republican	70,118	128,554
	Stephen A. Douglas	Democrat	55,639	
	John Bell	Constitutional Union	1,763	
1864 ...	John C. Breckinridge	Democrat (South)	1,034	138,025
	Abraham Lincoln	Republican	88,500	
	George B. McClellan	Democrat	49,255	
1868 ...	Ulysses S. Grant	Republican	120,399	194,439
	Horatio Seymour	Democrat	74,040	
	Ulysses S. Grant	Republican	131,566	
1872 ...	Horace Greeley	Democrat	71,179	204,966
	Charles O'Connor	Straight Democrat	2,221	
	Rutherford B. Hayes	Republican	171,326	
1876 ...	Samuel J. Tilden	Democrat	112,121	292,977
	Peter Cooper	Greenback	9,431	
	Green C. Smith	Prohibition	99	
1880 ...	James A. Garfield	Republican	183,904	322,709
	Winfield S. Hancock	Democrat	105,845	
	James B. Weaver	Greenback	32,327	
1884 ...	Scattering		633	376,051
	James G. Blaine	Republican	197,088	
	Grover Cleveland	Democrat	177,316	
1888 ...	John P. St. John	Prohibition	1,472	404,148
	Scattering		175	
	Benjamin Harrison	Republican	211,603	
1892 ...	Grover Cleveland	Democrat	197,877	443,158
	Andrew J. Streeter	Union Labor	9,105	
	Clinton B. Fisk	Prohibition	3,550	
1896 ...	Scattering		13	521,547
	Benjamin Harrison	Republican	219,795	
	Grover Cleveland	Democrat	196,365	
1900 ...	James B. Weaver	Peoples Party	20,595	521,547
	John Bidwell	Prohibition	6,402	
	William McKinley	Republican	289,293	
1904 ...	William J. Bryan	Fusion	223,741	485,703
	John M. Palmer	National Democrat	4,516	
	Joshua Leavering	Prohibition	3,192	
1908 ...	Charles E. Bentley	National Prohibition	352	494,770
	Chas. H. Matchett	Socialist	453	
	William McKinley	Republican	307,808	
1912 ...	William J. Bryan	Democrat	209,265	492,356
	John G. Woolley	Prohibition	9,502	
	Wharton Barker	Peoples	613	
1904 ...	Joseph E. Malloney	Socialist Labor	259	530,355
	J. F. R. Leonard	United Christian	166	
	Eugene V. Debs	Socialist Democrat	2,742	
1908 ...	Theodore Roosevelt	Republican	307,907	485,703
	Alton B. Parker	Democrat	149,141	
	Silas C. Swallow	Prohibition	11,601	
1912 ...	Eugene V. Debs	Socialist	14,847	494,770
	Thomas E. Watson	Peoples	2,207	
	William H. Taft	Republican	275,210	
1916 ...	William J. Bryan	Democrat	200,771	494,770
	Eugene W. Chafin	Prohibition	9,837	
	Eugene V. Debs	Socialist	8,287	
1920 ...	Thomas E. Watson	Peoples	261	494,770
	Thomas L. Hisgen	Independent	404	
	Woodrow Wilson	Democrat	185,325	
1924 ...	Theodore Roosevelt	Progressive	161,819	492,356
	William H. Taft	Republican	119,805	
	Eugene V. Debs	Socialist	16,967	
1928 ...	Eugene W. Chafin	Prohibition	8,440	492,356

VOTE CAST FOR PRESIDENT IN STATE OF IOWA, 1848-1928—CONTINUED

Year	Names of Candidates	Party	Votes	Total Vote
1916 ...	Woodrow Wilson	Democrat	221,699	416,944
	Charles E. Hughes	Republican	280,439	
	Allan L. Benson	Socialist	10,976	
	J. Frank Hanly	Prohibition	3,371	
	Arthur E. Reimer	Socialist Labor	459	
1920 ...	Warren G. Harding	Republican	634,674	895,082
	James M. Cox	Democrat	227,921	
	Eugene V. Debs	Socialist	16,981	
	Parley P. Christensen	Farmer Labor	10,321	
	William W. Cox	Socialist Labor	982	
	Aaron S. Watkins	Prohibition	4,197	
	Scattering	6	
1924 ...	Calvin Coolidge	Republican	537,635	976,960
	John W. Davis	Democrat	162,600	
	Robert M. LaFollette	Progressive	272,243	
	Wm. Z. Foster	Workers	4,037	
	Scattering	445	
1928 ...	Herbert Hoover	Republican	*623,570	*1,009,487
	Alfred E. Smith	Democrat	*379,311	
	Wm. Z. Foster	Workers	328	
	Norman Thomas	Socialist	2,960	
	Verne L. Reynolds	Socialist-Labor	230	
	Frank Elbridge Webb	Farmer-Labor	3,088	

* Compilation by Wm. Tyler Page, clerk of House of Representatives, Washington, D. C., gives Hoover 623,818, Smith 378,936. Scattering 2. Total vote 1,009,362.

VOTE CAST FOR GOVERNOR OF IOWA, 1846-1928

1846 ...	Ansel Briggs	Democrat	7,626	15,005
	Thomas McKnight	Whig	7,379	
1850 ...	Stephen Hempstead	Democrat	13,486	25,524
	James L. Thompson	Whig	11,452	
	William Penn Clark	Abolition	575	
1854 ...	Scattering	11	44,537
	James W. Grimes	Whig	23,325	
	Curtis Bates	Democrat	21,202	
1857 ...	Scattering	10	75,590
	Ralph P. Lowe	Republican	38,498	
	Ben M. Samuels	Democrat	36,088	
1859 ...	W. T. Henry	American (K. N.)	1,004	109,834
	Samuel J. Kirkwood	Republican	56,502	
	A. C. Dodge	Democrat	53,332	
1861 ...	Samuel J. Kirkwood	Republican	60,303	108,700
	William H. Merritt	Union Democrat	43,245	
	Ben M. Samuels	Democrat	4,495	
	Chas. Mason	Democrat	142	
	Henry Clay Dean	Democrat	440	
	Lincoln Clark	Democrat	50	
	Scattering	25	
	William M. Stone	Republican	86,107	
1863 ...	James M. Tuttle	Democrat	56,132	142,266
	Scattering	27	
1865 ...	William M. Stone	Republican	70,461	124,904
	Thomas H. Benton	Soldier Union	54,090	
	Scattering	353	
1867 ...	Samuel Merrill	Republican	90,206	153,209
	Charles Mason	Democrat	62,966	
	Scattering	37	
1869 ...	Samuel Merrill	Republican	97,243	154,534
	George Gillaspay	Democrat	57,287	
	Scattering	4	
1871 ...	Cyrus C. Carpenter	Republican	109,228	177,778
	Joseph C. Knapp	Democrat	68,199	
1873 ...	Scattering	351	187,753
	Cyrus C. Carpenter	Republican	105,132	
	J. G. Vale	Anti-Monopoly	81,020	
Scattering	1,601		

VOTE CAST FOR GOVERNOR OF IOWA, 1846-1928—CONTINUED

Year	Names of Candidates	Party	Votes	Total Vote
1875 ...	Samuel J. Kirkwood	Republican	124,855	218,913
	Shepard Leffler	Anti-Monopoly	93,270	
	J. H. Lozier	Prohibition	737	
	Scattering		51	
1877 ...	John H. Gear	Republican	121,316	245,625
	John P. Irish	Democrat	79,304	
	Daniel P. Stubbs	Greenback	34,316	
	Elias Jessup	Prohibition	10,565	
	Scattering		124	
1879 ...	John H. Gear	Republican	157,408	291,814
	Henry H. Trimble	Democrat	85,365	
	Daniel Campbell	Greenback	45,674	
	David R. Dugan	Prohibition	3,291	
	Scattering		76	
1881 ...	Buren R. Sherman	Republican	133,328	235,052
	L. G. Kinne	Democrat	73,344	
	D. M. Clark	Greenback	28,112	
	Scattering		268	
1883 ...	Buren R. Sherman	Republican	164,095	327,233
	L. G. Kinne	Democrat	140,032	
	James B. Weaver	Greenback	23,089	
	Scattering		17	
1885 ...	William Larrabee	Republican	175,605	345,997
	Charles E. Whiting	Democrat and G. B.	168,619	
	Elias Doty	Greenback	314	
	James Michelwait	Prohibition	1,417	
	Scattering		42	
1887 ...	William Larrabee	Republican	169,595	338,011
	T. J. Anderson	Democrat	153,796	
	M. J. Cain	Union Labor	14,283	
	V. G. Farnham	Prohibition	334	
	Scattering		93	
1889 ...	Horace Boies	Democrat	180,106	360,960
	Joseph G. Hutchinson	Republican	173,450	
	S. B. Downing	Union Labor	5,773	
	Malcolm Smith	Prohibition	1,362	
	Elias Doty	Greenback	54	
	Scattering		215	
1891 ...	Horace Boies	Democrat	207,594	420,212
	Hiram C. Wheeler	Republican	199,381	
	A. J. Westfall	Greenback	12,303	
	Isaac T. Gibson	Prohibition	915	
	Scattering		19	
1893 ...	Frank D. Jackson	Republican	206,821	415,806
	Horace Boies	Democrat	174,656	
	I. M. Joseph	Populist	23,980	
	Bennett Mitchell	Prohibition	10,349	
	Scattering		10,349	
1895 ...	Francis M. Drake	Republican	208,714	401,345
	W. I. Babb	Democrat	149,428	
	S. B. Crane	Peoples	32,189	
	Francis Bacon	Prohibition	11,014	
1897 ...	Leslie M. Shaw	Republican	224,729	438,292
	F. E. White	Democrat and Peoples	194,853	
	Charles A. Lloyd	Peoples (Middle of Road)	5,295	
	John Cliggett	National Democrat	4,296	
	S. P. Leland	Prohibition	8,243	
	M. J. Kremer	Socialist Labor	876	
1899 ...	Leslie M. Shaw	Republican	239,464	433,351
	F. E. White	Democrat and Peoples	183,301	
	M. W. Atwood	Prohibition	7,639	
	Charles A. Lloyd	Peoples (Middle of Road)	1,698	
	M. J. Kremer	Socialist Labor	757	
	C. C. Heacock	United Christian	484	
	Scattering		8	
	Albert B. Cummins	Republican	226,902	
1901 ...	T. J. Phillips	Democrat	143,783	390,591
	A. U. Coates	Prohibition	15,659	
	James Baxter	Socialist	3,463	
	L. H. Weller	Peoples	782	
	Scattering		2	
	Albert B. Cummins	Republican	238,804	
1903 ...	I. B. Sullivan	Democrat	159,725	417,919
	John F. Hanson	Prohibition	12,375	
	John M. Work	Socialist	6,421	
	L. H. Weller	Independent	258	
	Scattering		2	

VOTE CAST FOR GOVERNOR

447

VOTE CAST FOR GOVERNOR OF IOWA, 1846-1928—CONTINUED

Year	Names of Candidates	Party	Votes	Total Vote
1906 ...	Albert B. Cummins	Republican	216,995	432,405
	Claude R. Porter	Democrat	196,123	
	John E. Shank	Socialist	8,728	
	Lorenzo S. Coffin	Prohibition	9,872	
	J. R. Norman	Peoples	347	
	Andrew Townsend Hisey	Secular Government	340	
1908 ...	Beryl F. Carroll	Republican	256,980	470,653
	Fred E. White	Democrat	196,929	
	K. W. Brown	Prohibition	9,118	
	I. S. McCrillis	Socialist	7,140	
	D. C. Cowles	Peoples	228	
	L. H. Weller	Independent	258	
1910 ...	Beryl F. Carroll	Republican	205,678	412,964
	Claude R. Porter	Democrat	187,353	
	A. MacEachron	Prohibition	10,248	
	John M. Work	Socialist	9,685	
1912 ...	George W. Clark	Republican	184,148	461,206
	Edward G. Dunn	Democrat	182,449	
	John L. Stevens	Progressive	71,877	
	I. S. McCrillis	Socialist	14,986	
1914 ...	C. Durant Jones	Prohibition	7,746	422,579
	George W. Clarke	Republican	207,881	
	John T. Hamilton	Democrat	182,036	
	George C. White	Progressive	16,796	
1916 ...	Malcolm Smith	Prohibition	6,837	513,848
	Oliver C. Wilson	Socialist	9,029	
	W. L. Harding	Republican	313,586	
	E. T. Meredith	Democrat	186,832	
	Stephen H. Bashor	Progressive	2,035	
	J. W. Bennett	Socialist	8,200	
1918 ...	Oran D. Ellett	Prohibition	2,880	381,107
	Arthur S. Dowler	Socialist Labor	315	
	W. L. Harding	Republican	192,662	
	Claude R. Porter	Democrat	178,815	
	Madison L. Christian	Prohibition	1,625	
	Andrew Engle	Socialist	8,005	
1920 ...	N. E. Kendall	Republican	513,118	874,810
	Clyde L. Herring	Democrat	338,108	
	George J. Peck	Socialist	13,671	
	Mathis Faber	Farmer Labor	9,153	
1922 ...	J. Jay Hisei	Socialist Labor	760	594,900
	N. E. Kendall	Republican	419,648	
	J. R. Files	Democrat	175,252	
1924 ...	John Hammill	Republican	604,624	831,474
James C. Murtagh	Democrat	226,850		
1926 ...	John Hammill	Republican	377,443	527,858
	Alex R. Miller	Democrat	150,415	
1928 ...	John Hammill	Republican	*591,770	942,492
	L. W. Housel	Democrat	*350,722	

* Reports to Secretary of State gave Hammill 592,338 and Housel 350,736.

PRESIDENTIAL ELECTIONS FROM 1789 TO 1928

AGGREGATE POPULAR VOTE AND ELECTORAL VOTE FOR CANDIDATES FOR PRESIDENT AND VICE-PRESIDENT AT EACH ELECTION

The record of any popular vote for electors prior to 1824 is so meager and imperfect that a compilation would be useless. In most of the states, for more than a quarter century following the establishment of the government, the state legislatures "appointed" the presidential electors, and the people, therefore, voted only indirectly for them, their choice being expressed by their votes for members of the legislature. In this tabulation only the aggregate electoral votes for candidates for president and vice-president in the first nine quadrennial elections appear.

REFERENCE NOTES TO THE FIVE SUCCEEDING PAGES

*The candidates starred were elected. (a) The first republican party is claimed by the present democratic party as its progenitor. (b) No candidate having a majority of the electoral vote, the house of representatives elected Adams. (c) Candidates of the anti-masonry party. (d) There being no choice, the senate elected Johnson. (e) Eleven southern states, being within the belligerent territory, did not vote. (f) Three southern states disfranchised. (g) Horace Greeley died after election, and democratic electors scattered their votes. (h) There being a dispute over the electoral vote of Florida, Louisiana, Oregon and South Carolina, they were referred by congress to an electoral commission composed of eight Republicans and seven Democrats, which, by a strict party vote, awarded 185 electoral votes to Hayes and 184 to Tilden. (i) Free Democrat. (j) Free Silver Prohibition party. (k) In Massachusetts. There was also a native American ticket in that state, which received 184 votes. (m) Middle of the Road or Anti-Fusion People's party. (n) United Christian party. (o) Union Reform party.

ELECTORAL VOTES

1789. Previous to 1804 each elector voted for two candidates for president. The one who received the largest number of votes was declared president, and the one who received the next largest number of votes was declared vice-president. The electoral votes for the first president of the United States were: George Washington, 69; John Adams, of Massachusetts, 34; John Jay, of New York, 9; R. H. Harrison, of Maryland, 6; John Rutledge, of South Carolina, 6; John Hancock, of Massachusetts, 4; George Clinton, of New York, 3; Samuel Huntington, of Connecticut, 2; John Milton, of Georgia, 2; James Armstrong, of Georgia; Benjamin Lincoln, of Massachusetts, and Edward Telfair, of Georgia, 1 vote each. Vacancies (votes not cast), 4. George Washington was chosen president and John Adams vice-president.

1792. George Washington, Federalist, received 132 votes; John Adams, Federalist, 77; George Clinton, of New York, Republican (a) 50; Thomas Jefferson, of Virginia, Republican, 4; Aaron Burr, of New York, Republican, 1 vote each. Vacancies, 3. George Washington was chosen president and John Adams vice-president.

1796. John Adams, Federalist, 71; Thomas Jefferson, Republican, 68; Thomas Pinckney, of South Carolina, Federalist, 59; Aaron Burr, of New York, Republican, 30; Samuel Adams, of Massachusetts, Republican, 15; Oliver Ellsworth, of Connecticut, Independent, 11; George Clinton, of New York, Republican, 7; John Jay, of New York, Federalist, 5; James Iredell, of North Carolina, Federalist, 3; George Washington, of Virginia, John Henry, of Maryland, and S. Johnson, of North Carolina, all Federalists, 2 votes each; Charles Cotesworth Pinckney, of South Carolina, Federalist, 1 vote. John Adams was chosen president and Thomas Jefferson vice-president.

1800. Thomas Jefferson, Republican, 73; Aaron Burr, Republican, 73; John Adams, Federalist, 65; Charles C. Pinckney, Federalist, 64; John Jay, Federalist,

1 vote. There being a tie vote for Jefferson and Burr, the choice devolved upon the house of representatives. Jefferson received the votes of ten states, which being the largest vote cast for a candidate, elected him president. Burr received the votes of four states, which being the next largest vote, elected him vice-president. There were 2 blank votes.

1804. The constitution of the United States having been amended, the electors at this election voted for a president and a vice-president, instead of for two candidates for President. The result was as follows: For president, Thomas Jefferson, Republican, 162; Charles C. Pinckney, Federalist, 14. For vice-president, George Clinton, Republican, 162; Rufus King, of New York, Federalist, 14. Jefferson was chosen president and Clinton vice-president.

1808. For president, James Madison, of Virginia, Republican, 122; Charles C. Pinckney, of South Carolina, Federalist, 47; George Clinton, of New York, Republican, 6. For vice-president, George Clinton, Republican, 113; Rufus King, of New York, Federalist, 47; John Langdon, of New Hampshire, 9; James Madison, 3; James Monroe, 3. Vacancy, 1. Madison was chosen president and Clinton vice-president.

1812. For president, James Madison, Republican, 128; De Witt Clinton, of New York, Federalist, 89. For vice-president, Elbridge Gerry, of Massachusetts, 131; Jared Ingersoll, of Pennsylvania, Federalist, 86. Vacancy, 1. Madison was chosen president and Gerry vice-president.

1816. For president, James Monroe, of Virginia, Republican, 183; Rufus King, of New York, Federalist, 34. For vice-president, Daniel D. Tompkins, of New York, Republican, 183; John Eager Howard, of Maryland, Federalist, 22; James Ross, of Pennsylvania, 5; John Marshall, of Virginia, 4; Robert G. Harper, of Maryland, 3. Vacancies, 4. Monroe was chosen president and Tompkins vice-president.

1820. For president, James Monroe, of Virginia, Republican, 231; John Q. Adams, of Massachusetts, Republican, 1. For vice-president, Daniel D. Tompkins, Republican, 218; Richard Stockton, of New Jersey, 8; Daniel Rodney, of Delaware, 4; Robert G. Harper, of Maryland, and Richard Rush, of Pennsylvania, 1 vote each. Vacancies, 3. James Monroe was chosen president and Daniel D. Tompkins vice-president.

1824-1928. See table on four following pages.

1856	James Buchanan* John C. Fremont Millard Fillmore	Pa. Cal. N. Y.	Dem. Rep. Amer.	1,838,169 1,341,264 874,538	496,905	174 114 8	J. C. Breckinridge William L. Dayton A. J. Donelson	Ky. N. J. Tenn.	Dem. Rep. Amer.	174 114 8
1860	Abraham Lincoln* Stephen A. Douglas J. C. Breckinridge John Bell	Ill. Ill. Ky. Tenn.	Rep. Dem. Dem. Union	1,866,352 1,375,157 845,763 589,581	491,195	180 12 72 39	Hannibal Hamlin* H. V. Johnson Joseph Lane Edward Everett	Maine Ga. Ore. Mass.	Rep. Dem. Dem. Union	180 12 72 39
1864	Abraham Lincoln* George B. McClellan	Ill. N. J.	Rep. Dem.	2,216,067 1,808,725	407,342	212 21	Andrew Johnson* George H. Pendleton	Tenn. Ohio	Rep. Dem.	212 21
1868	Ulysses S. Grant* Horatio Seymour	Ill. N. Y.	Rep. Dem.	3,015,071 2,709,615	305,456	214 80	Schuyler Colfax* F. P. Blair, Jr.	Ind. Mo.	Rep. Dem.	214 80
1872	Ulysses S. Grant* Horace Greeley Charles O'Connor James Black Thomas A. Hendrick B. Gratz Brown Charles J. Jenkins David Davis	Ill. N. Y. N. Y. Pa. Ind. Mo. Ga. Ill.	Rep. D. & L. Dem. Temp. Dem. Dem. Dem. Ind.	3,597,070 2,834,079 29,408 5,608	762,991	286 47	Henry Wilson* B. Gratz Brown John Q. Adams John Russell George W. Julian A. H. Colquitt John M. Palmer T. E. Bramlette W. S. Groesbeck Willis B. Machen N. P. Banks	Mass. Mo. Mass. Mich. Ind. Ga. Ill. Ky. Ohio Ky. Mass.	Rep. D. & L. Dem. Temp. Lib. Dem. Dem. Dem. Dem. Dem. Lib.	286 47
1876	Samuel J. Tilden Rutherford B. Hayes* Peter Cooper Green Clay Smith James B. Walker	N. Y. Ohio N. Y. Ky. Ill.	Dem. Rep. Greenb. Pro. Amer.	4,284,885 4,033,950 81,740 9,522 2,636	250,935	184 185	T. A. Hendricks William A. Wheeler* Samuel F. Cary Gideon T. Stewart D. Kirkpatrick	Ind. N. Y. Ohio Ohio N. Y.	Dem. Rep. Greenb. Pro. Amer.	184 185
1880	James A. Garfield* W. S. Hancock James B. Weaver Neal Dow John W. Phelps	Ohio Pa. Iowa Maine Vt.	Rep. Dem. Greenb. Pro. Amer.	4,449,053 4,442,035 307,306 10,305 707	7,018	214 155	Chester A. Arthur* Wm. H. English B. J. Chambers H. A. Thompson S. C. Pomeroy	N. Y. Ind. Texas Ohio Kan.	Rep. Dem. Greenb. Pro. Amer.	214 155
1884	Grover Cleveland James G. Blaine John P. St. John Benjamin F. Butler F. D. Wigginton	N. Y. Maine Kan. Mass. Cal.	Dem. Rep. Pro. Greenb. Amer.	4,911,017 4,848,334 151,809 133,825	62,683	219 182	T. A. Hendricks John A. Logan William Daniel A. M. West	Ind. Ill. Md. Miss.	Dem. Rep. Pro. Greenb.	219 182
1888	Grover Cleveland Benjamin Harrison* Clinton B. Fisk	N. Y. Ind. N. J.	Dem. Rep. Pro.	5,538,233 5,440,216 249,907	98,017	168 233	Allen G. Thurman Levi P. Morton* John A. Brooks	Ohio N. Y. Mo.	Dem. Rep. Pro.	168 233

ELECTORAL AND POPULAR VOTE—CONTINUED

Year of Election	Candidates for President	States	Political Party	Popular Vote	Plurality	Electoral Vote	Candidates for Vice-President	States	Political Party	Electoral Vote
1892	Alson J. Streeter	Ill.	U. L.	148,105			C. E. Cunningham	Ark.	U. L.	277
	R. H. Cowdry	Ill.	U'd L.	2,808			W. H. T. Wakefield	Kan.	U'd L.	145
	James L. Curtis	N. Y.	Amer.	1,591			James B. Greer	Tenn.	Amer.	21
	Grover Cleveland	N. Y.	Dem.	5,556,918	380,810	277	Adlai E. Stevenson*	Ill.	Dem.	
	Benjamin Harrison	Ind.	Rep.	5,176,108		145	Whitelaw Reid	N. Y.	Rep.	
	James B. Weaver	Iowa	Peop.	1,041,028		22	James G. Field	Va.	Peop.	
1896	John Bidwell	Cal.	Pro.	264,183			James B. Cranfill	Texas	Pro.	
	Simon Wing	Mass.	Soc. L.	21,164			Charles M. Hatchett	N. Y.	Soc. L.	
	William McKinley*	Ohio	Rep.	7,104,779	601,854	271	Garret A. Hobart*	N. J.	Rep.	271
	William J. Bryan	Neb.	Dem.			176	Arthur Sewall	Maine	Dem.	149
	William J. Bryan	Neb.	Peop.	6,502,925			Thomas E. Watson	Ga.	Peop.	27
	Joshua Levering	Md.	Pro.	132,007			Hale Johnson	Ill.	Pro.	
1900	John M. Palmer	Ill.	N. Dem.	133,148			Simon B. Buckner	Ky.	N. Dem.	
	Charles H. Matchett	N. Y.	Soc. L.	36,274			Matthew Maguire	N. J.	Soc. L.	
	Charles E. Bentley	Neb.	Nat. (j)	13,969			James H. Southgate	N. C.	Nat. (j)	
	William McKinley*	Ohio	Rep.	7,207,923	649,790	292	Theodore Roosevelt*	N. Y.	Rep.	292
	William J. Bryan	Neb.	Dem. P.	6,358,133		155	Adlai E. Stevenson	Ill.	Dem. P.	155
	John G. Wooley	Ill.	Pro.	208,914			Henry B. Metcalf	Ohio	Pro.	
1904	Wharton Barker	Pa.	M. P. (m)	50,373			Ignatius Donnelly	Minn.	M. P. (m)	
	Eugene V. Debs	Ind.	Soc. P.	87,814			Job Harriman	Cal.	Soc. P.	
	Jos. F. Malloney	Mass.	Soc. L.	39,729			Valentine Rummel	Pa.	Soc. L.	
	J. F. R. Leonard	Iowa	U. C. (n)	1,059			John G. Woolley	Ill.	U. C. (n)	
	Seth H. Ellis	Ohio	U. R. (o)	5,698			Samuel T. Nicholson	Pa.	U. R. (o)	
	Theodore Roosevelt*	N. Y.	Rep.	7,623,486	2,545,515	336	Charles W. Fairbanks*	Ind.	Rep.	336
Alton B. Parker	N. Y.	Dem.	5,077,911		140	Henry G. Davis	W. Va.	Dem.	140	
Eugene V. Debs	Ind.	Soc. Debs	402,283			Benjamin Hanford	N. Y.	Soc.		
Silas S. Swallow	Pa.	Pro.	268,536			George W. Carroll	Texas	Pro.		
Thomas E. Watson	Ga.	Peop.	117,183			Thomas H. Tibbles	Neb.	Peop.		
Charles H. Corrigan	N. Y.	Soc. J.	31,249			William W. Cox	Ill.	Soc. L.		
1908	William H. Tatt*	Ohio	Rep.	7,678,908	1,269,804	321	James S. Sherman*	N. Y.	Rep.	321
	William J. Bryan	Neb.	Dem.	6,409,104		162	John W. Kern	Ind.	Dem.	162
	Eugene V. Debs	Ind.	Soc.	420,793			Benjamin Hanford	N. Y.	Soc.	
	Eugene W. Chafin	Ill.	Pro.	253,840			Aaron S. Watkins	Ohio	Pro.	
	Thomas E. Watson	Ga.	Peop.	29,100			Samuel W. Williams	Ind.	Peop.	
	Thomas L. Hisgen	Mass.	Ind.	82,872			John T. Graves	Ga.	Ind.	
August Gilhaus	N. Y.	Soc. L.	13,825			Donald L. Monroe	Va.	Soc. L.		

1912	Daniel B. Turney Woodrow Wilson* Theodore Roosevelt William H. Taft Eugene V. Debs Eugene W. Chafin S. L. Reimer	Ill. N. Y. N. Y. Ohio Ind. Ariz. Mass.	U. C. Dem. Rep. Rep. Pro. Pro. Pro.	461 6,292,599 4,190,101 3,481,632 923,086 228,866 25,431	2,102,498	454 69 8	L. S. Coffin Thomas R. Marshall* Hiram W. Johnson James S. Sherman Emil Seidel Aaron S. Watkins August Gilhaus	Iowa Ind. Cal. N. Y. Wis. Ohio N. Y.	U. C. Dem. Dem. Prog. Rep. Pro. Pro. Pro.	454 69 8
1916	Woodrow Wilson* Charles E. Hughes Allan L. Benson J. Frank Hanly Arthur E. Reimer	N. J. N. Y. N. Y. Ind. Mass.	Dem. Rep. Rep. Pro. Pro.	9,129,269 8,547,328 590,579 221,329 14,180	581,941	277 254	Thomas R. Marshall* Charles W. Fairbanks George R. Kirkpatrick Ira D. Landrith Caleb Harrison	Ind. Ind. N. J. Tenn. Ill.	Dem. Rep. Rep. Pro. Pro.	277 254
1920	Warren G. Harding* James M. Cox Eugene V. Debs Parley P. Christensen William W. Cox Aaron S. Watkins	Ohio Ohio Ind. Utah Mo. Ohio	Rep. Dem. Pro. F. Lab. F. Lab. Pro.	16,062,308 9,186,892 913,233 263,744 29,280 189,222	6,875,416	404 127	Calvin Coolidge* Franklin D. Roosevelt Seymour Stedman Max S. Hayes August Gilhaus D. Leigh Colvin	Mass. N. Y. Ill. Ohio N. Y. N. Y.	Rep. Dem. Pro. Farm. L. Pro. Pro.	404 127
1924	Calvin Coolidge* John W. Davis Robert M. LaFollette Wm. Z. Foster F. T. Johns Paris Nations Wallace	Mass. W. Va. Wis. Ill. Ill.	Rep. Dem. Pro. Workers Pro. Pro. Amer. Comm. Land.	15,749,030 8,760,557 4,667,312 36,386 36,428 57,520 23,967 1,533	6,988,473	382 136 13	Charles G. Dawes Charles W. Bryan Burton K. Wheeler Ben Gitlow Verne L. Reynolds	Ill. Neb. Mont. N. Y. N. Y.	Rep. Dem. Pro. Workers Pro.	382 136 13
1928	Herbert Hoover Alfred E. Smith Wm. Z. Foster Norman Thomas Frank E. Webb Verne L. Reynolds	Cal. N. Y. Ill. N. Y. Cal. Mich.	Rep. Dem. Workers Pro. F. Lab. Pro.	21,392,190 15,016,443 48,770 267,420 6,390 21,603 20,106	6,375,747	444 87	Charles Curtis Jos. T. Robinson Ben Gitlow James H. Maurer LeRoy R. Tillman Jeremiah D. Crowley	Kan. Ark. N. Y. Pa. Ga. N. Y.	Rep. Dem. Workers Pro. F. Lab. Pro.	444 87

ELECTORAL AND POPULAR VOTE FOR PRESIDENT AND VICE PRESIDENT, ELECTION OF NOVEMBER 6, 1928

STATE	Electoral Vote	POPULAR VOTE								Total
		Hoover (Republican)	Smith (Democrat)	Foster (Workers)	Thomas (Socialist)	Reynolds (Socialist- Labor)	Varney (Prohibition)	Webb (Farm-Labor)		
Alabama	12	120,725	127,797	460	248,982
Arizona	3	52,633	38,637	184	91,254
Arkansas	9	77,751	119,196	317	429	197,693
California	13	1,162,323	614,265	216	19,595	1,796,656
Colorado	6	253,872	133,131	675	3,472	392,242
Connecticut	7	296,614	252,040	730	3,019	622	1,092	553,031
Delaware	3	68,660	36,643	59	329	105,691
Florida ¹	6	144,158	101,764	3,704	4,636	253,574
Georgia ²	14	63,498	122,602	64	124	229,159
Idaho	4	99,848	53,074	1,308	164,230
Illinois	29	1,769,141	1,313,817	3,581	16,138	1,812	5,496	3,107,489
Indiana	15	848,390	562,691	321	3,371	645	1,421,314
Iowa	13	623,818	378,856	328	2,950	230	1,009,362
Kansas	10	513,672	198,003	730	6,205	713,200
Kentucky	13	558,064	381,070	283	337	340	940,604
Louisiana ³	10	51,160	164,655	215,813
Maine ⁴	6	179,923	81,179	636	1,068	19,006	262,171
Maryland	8	301,479	223,626	1,701	525,105
Massachusetts ¹¹	18	775,566	792,758	2,464	6,262	773	1,572,082
Michigan	15	950,396	396,762	2,881	3,516	790	2,728	1,353,277
Minnesota	12	580,977	396,451	4,853	6,774	11,921	970,976
Mississippi	10	327,158	124,639	451,797
Missouri	18	834,080	662,562	3,739	340	1,500,621
Montana	4	113,300	78,578	553	1,657	194,108

¹Scattering votes, 157, included in grand total.²Includes 104 votes for Gitlow.³Scattering votes, 6, included in grand total.⁴Scattering votes, 2, included in grand total.⁵Anti-Smith votes, 35,871, included in grand total.⁶Scattering votes, 2, included in grand total.⁷Independent.⁸Scattering votes, 18, included in grand total.⁹Scattering votes, 1, included in grand total.¹⁰Labor.¹¹Scattering, 4 votes, included in grand total.¹²Industrial.¹³Includes 809 votes for electors headed by Ligon and Rogers.

ELECTORAL AND POPULAR VOTE FOR PRESIDENT AND VICE PRESIDENT, ELECTION OF NOVEMBER 6, 1928—Continued

STATE	Electoral Vote	POPULAR VOTE										Total	
		Hoover (Republican)	Smith (Democrat)	Foster (Workers)	Thomas (Socialist)	Reynolds (Socialist- Labor)	Varney (Prohibition)	Webb (Farm-Labor)					
Nebraska.....	8	345,745	197,859		3,434								547,188
Nevada.....	3	18,327	14,090										32,417
New Hampshire.....	4	115,404	80,715	173	455								196,747
New Jersey.....	14	928,050	616,517	1,257	4,897				500		160		1,549,381
New Mexico.....	3	69,645	48,211	158									118,014
New York ¹⁴	45	2,193,344	2,089,863	10,876	107,332				4,211				4,466,072
North Carolina.....	12	348,992	287,078										636,070
North Dakota.....	5	131,441	106,648	936	842				1,515				2,508,346
Ohio.....	24	1,627,546	864,210	2,836	8,683						3,556		2,508,346
Oklahoma.....	10	394,048	219,174		3,924							1,263	615,427
Oregon.....	5	205,341	109,223	1,094	2,720				1,564				319,942
Pennsylvania ¹⁵	38	2,055,383	1,067,586	4,726	18,647				380		3,880		3,150,615
Rhode Island ¹⁶	5	117,522	118,973	283					416				242,784
South Carolina ¹⁶	9	3,188	62,700		47								68,605
South Dakota.....	5	157,603	102,660	232	443							927	261,865
Tennessee.....	5	185,388	187,343	111	681								369,473
Texas.....	12	367,036	341,032	209	722								708,999
Utah.....	20	94,618	80,985	47	954								176,604
Vermont ¹⁶	4	90,404	44,440										135,191
Virginia.....	12	164,609	104,146	173	250				180				303,358
Washington.....	7	335,844	156,772	1,541	2,815				4,068				500,840
West Virginia.....	8	375,551	263,784	401	1,313						1,703		642,752
Wisconsin ¹⁷	13	544,205	450,269	1,528	18,213				381		2,245		1,016,872
Wyoming ¹⁸	3	52,748	29,299		788								84,496
Grand Total.....	531	21,392,190	15,016,443	48,770	267,420				21,603		20,106	6,390	36,879,414

¹⁴Void and scattering, 80,446, included in grand total.
¹⁵Scattering votes, 14, included in grand total.
¹⁶Labor and Worker's vote combined.
¹⁷Industrialist.
¹⁸Defective ballots and blanks, 5,890, included in grand total.

¹⁹Anti-Smith votes, 2,670, included in grand total.
²⁰Scattering votes, 9, included in grand total.
²¹Scattering votes, 41, included in grand total.
²²Blank or defective ballots, 1,661, included in grand total.

ELECTORAL AND POPULAR VOTE FOR PRESIDENT AND VICE PRESIDENT, ELECTION OF NOVEMBER 4, 1924

STATE	Electoral Vote	POPULAR VOTE										Total	
		Coolidge (Republican)	Davis (Democrat)	La Follette (Ind. Prog.)	Faris (Prohibition)	Nations (Amer.)	Wallace (Com. Land)	Johns (Socialist- Labor)	Foster (Workers)				
Alabama.....	12	45,005	112,966	8,084	538								166,993
Arizona.....	3	30,516	26,235	17,210									73,961
Arkansas.....	9	84,795	13,173	18,365									138,532
California.....	13	733,260	1,015,514	1,424,649	18,365								1,881,778
Colorado.....	6	195,171	73,236	369,945	966							562	342,200
Connecticut.....	7	246,322	1,110,184	332,416									400,295
Delaware.....	3	52,441	33,445	4,978									90,865
Florida.....	6	30,633	62,083	8,625	5,498	2,315							109,154
Georgia.....	14	30,300	128,200	12,691	231	155							166,577
Illaho.....	4	69,879	24,256	54,160									148,295
Illinois.....	29	1,453,321	576,875	432,027	2,367		431				2,334	2,622	2,470,067
Indiana.....	15	708,042	492,245	71,700	4,416							987	1,272,380
Iowa.....	13	537,635	162,600	272,243								4,037	976,960
Kansas.....	10	407,671	156,319	98,461									662,451
Kentucky.....	13	398,966	374,855	38,465									815,332
Louisiana.....	10	24,070	93,218	4,063							1,439		121,981
Maine.....	6	138,440	41,964	11,282									192,182
Maryland.....	8	162,414	148,072	47,157									358,640
Massachusetts.....	18	703,489	280,831	141,284								2,637	1,129,909
Michigan.....	15	874,631	152,238	122,014	0,085								1,160,298
Minnesota.....	12	430,759	55,913	339,192									822,146
Mississippi.....	10	8,546	100,475	3,494									113,515
Missouri.....	18	648,486	572,753	584,100	1,418		259				909	357	1,307,985
Montana.....	4	74,188	33,805	365,876									174,423
Nebraska.....	8	218,585	137,289	106,701	1,594						247		464,189
Nevada.....	3	11,243	5,909	9,769									26,921
New Hampshire.....	4	98,575	8,993	8,993									164,769
New Jersey.....	14	676,277	298,043	109,028	1,660						853	1,560	1,088,054
New Mexico.....	3	54,745	48,542	0,543									112,830
New York.....	46	1,920,058	950,790	346,793									3,226,319
North Carolina.....	12	181,753	284,270	6,951	13						9,928	8,214	482,687
North Dakota.....	5	94,931	13,858	789,922									199,081
Ohio.....	24	1,176,130	477,888	357,948									2,016,237
Oklahoma.....	10	236,242	255,798	*11,141	1,246								528,415
Oregon.....	5	142,579	67,589	68,403									279,468
Pennsylvania.....	38	1,401,481	409,192	193,075	9,779	13,035	296				636	2,735	2,144,852

ELECTORAL AND POPULAR VOTE FOR PRESIDENT AND VICE PRESIDENT, ELECTION OF NOVEMBER 4, 1924—Continued

STATE	Electoral Vote	POPULAR VOTE										Total
		Coolidge (Republican)	Davis (Democrat)	La Follette (Ind. Prog.)	Faris (Prohibition)	Nations (Amer.)	Wallace (Com. Land)	Johns (Socialist- Labor)	Foster (Workers)			
Rhode Island.....	5	125,286	78,808	7,628							289	210,115
South Carolina.....	9	1,123	49,008	629								50,751
South Dakota.....	5	101,299	27,214	75,355								208,868
Tennessee.....	12	130,882	156,537	10,658	100	100						300,275
Texas.....	20	130,023	484,605	42,881								657,509
Utah.....	4	77,327	47,001	32,662								156,990
Vermont.....	4	80,498	16,124	5,964	326							102,912
Virginia.....	12	73,389	138,797	10,379							191	223,726
Washington.....	7	280,224	42,842	150,737			5,391				761	421,549
West Virginia.....	8	288,635	257,232	136,723			1,072					583,662
Wisconsin.....	13	311,614	68,115	453,678	2,918					270		840,779
Wyoming.....	3	41,858	12,868	25,174								79,900
Grand total.....	531	15,725,016	8,386,503	4,822,856	57,520	23,967	1,532	36,428	36,386			29,091,417

¹Nonpartisan.²Farmer-Labor and Progressive vote combined.³Socialist and Progressive vote combined.⁴Scattering votes, 445, included in grand total.⁵Socialist and Liberal vote combined.⁶Scattering votes, 633, included in grand total.⁷Nonpartisan.⁸Farmer-Labor.⁹Scattering votes, 131, included in grand total.¹⁰Socialist and Labor vote combined.¹¹Socialist and Farmer-Labor vote combined.

*ELECTORAL VOTE FOR PRESIDENT, 1905-1928

State	1929		1925			1921		1917		1913			1909		1905	
	Hoover, Rep.	Smith, Dem.	Coolidge, Rep.	Davis, Dem.	La Follette, Pro.	Harding, Rep.	Cox, Dem.	Wilson, Dem.	Hughes, Rep.	Wilson, Dem.	Roosevelt, Prog.	Taft, Rep.	Taft, Rep.	Bryan, Dem.	Roosevelt, Rep.	Parker, Dem.
Alabama		12		12			12	12		12				11		11
Arizona	3		3			3		3		3						
Arkansas		9		9			9	9						9		9
California	13		13			13		13		2	11		10		10	
Colorado	6		6			6		6		6				5	5	
Connecticut	7		7			7		7		7			7		7	
Delaware	3		3			3		3		3			3		3	
Florida	6			6			6	6		6				5		5
Georgia		14		14			14	14		14			13		13	
Idaho	4		4			4		4		4			3		3	
Illinois	29		29			29		29		29			27		27	
Indiana	15		15			15		15		15			15		15	
Iowa	13		13			13		13		13			13		13	
Kansas	10		10			10		10		10			10		10	
Kentucky	13		13				13	13		13				13		13
Louisiana		10		10			10	10		10				9		9
Maine	6		6			6		6		6			6		6	
Maryland	8		8			8		8		8			2	6	1	7
Massachusetts		18		18			18	18		18			16		16	
Michigan	15		15			15		15		15			14		14	
Minnesota	12		12			12		12		12			11		11	
Mississippi		10		10			10	10		10			10		10	
Missouri	18		18			18		18		18			18		18	
Montana	4		4			4		4		4			3		3	
Nebraska	8		8			8		8		8				8		8
Nevada	3		3			3		3		3				3		3
New Hampshire	4		4			4		4		4			4		4	
New Jersey	14		14			14		14		14			12		12	
New Mexico	3		3			3		3		3						
New York	45		45			45		45		45			39		39	
North Carolina	12			12			12	12		12				12		12
North Dakota	5		5			5		5		5			4		4	
Ohio	24		24			24		24		24			23		23	
Oklahoma	10			10			10	10		10				7		7
Oregon	5		5			5		5		5			4		4	
Pennsylvania	38		38			38		38		38			34		34	
Rhode Island		5		5			5	5		5			4		4	
South Carolina		9		9			9	9		9				9		9
South Dakota	5		5			5		5		5			4		4	
Tennessee	12			12			12	12		12				12		12
Texas	20			20			20	20		20			18		18	
Utah	4		4			4		4				4	3		3	
Vermont	4		4			4		4				4	4		4	
Virginia	12			12			12	12		12				12		12
Washington	7		7			7		7		7			5		5	
West Virginia	8		8			8		8		8			7		7	
Wisconsin	13			13			13	13		13			13		13	
Wyoming	3		3			3		3		3			3		3	
Total	444	87	382	136	13	404	127	277	254	435	88	8	321	162	336	140

*The electoral vote is cast on the second Monday of January next following the presidential election.

UNITED STATES GOVERNMENT

President—Herbert Hoover, of California. Salary \$75,000.

Vice-President—Charles Curtis, of Kansas. Salary \$15,000.

CABINET OFFICERS

(Salary, \$15,000 per annum each.)

Secretary of State—Henry L. Stimson, of New York.

Secretary of the Treasury—Andrew W. Mellon, of Pennsylvania.

Secretary of War—James W. Good, of Iowa.

Attorney General—William D. Mitchell, of Minnesota.

Postmaster General—Walter F. Brown, of Ohio.

Secretary of the Navy—Charles Francis Adams, of Massachusetts.

Secretary of the Interior—Ray Lyman Wilbur, of California.

Secretary of Agriculture—Arthur M. Hyde, of Missouri.

Secretary of Commerce—Robert P. Lamont, of Illinois.

Secretary of Labor—James John Davis, of Pennsylvania.

SUPREME COURT OF THE UNITED STATES

(Salaries: Chief Justice, \$20,500; Associate Justices, \$20,000 per annum each)

Chief Justice—William Howard Taft, of Ohio; appointed 1921.

Associate Justices—Oliver Wendell Holmes, of Massachusetts; appointed 1902.

Willis Van Devanter, of Wyoming; appointed 1910.

James Clark McReynolds, of Tennessee; appointed 1914.

Louis Dembitz Brandeis, of Massachusetts; appointed 1916.

George Sutherland, of Utah; appointed 1922.

Pierce Butler, of Minnesota; appointed 1922.

Edward Terry Sanford, of Tennessee; appointed 1923.

Harlan F. Stone, of New York; appointed 1925.

DEPARTMENT OF STATE

Secretary of State—Henry L. Stimson.

Undersecretary of State—J. Reuben Clark, Jr.

Assistant Secretary—Wilbur J. Carr.

Assistant Secretary—William R. Castle, Jr.

Assistant Secretary—Francis White.

Assistant Secretary—Nelson T. Johnson.

Chief Clerk—E. J. Ayers.

DEPARTMENT OF THE TREASURY

Secretary of the Treasury—Andrew W. Mellon.

Undersecretary—Ogden L. Mills.

Assistant Secretary in charge of Fiscal Offices—Henry Herrick Bond.

Assistant Secretary in charge of Public Buildings and Miscellaneous—Carl T. Schuneman.

Assistant Secretary in charge of Customs, Coast Guard and Prohibition—Seymour Lowman.

Treasurer of the United States—W. O. Woods.

Director Bureau of the Budget—Gen. Herbert M. Lord.

Register of the Treasury—Edward E. Jones.

Comptroller of the Currency—J. W. Pole.

Commissioner of Internal Revenue—David H. Blair.

Director of the Mint—Robert J. Grant.

Chief Clerk—F. A. Birgfeld.

DEPARTMENT OF WAR

Secretary of War—James W. Good.
Assistant Secretary—Patrick Jay Hurley.
Assistant Secretary—F. Trubee Davison.
Assistant and Chief Clerk—John C. Scofield.
Chief of General Staff—Gen. Charles P. Summerall.
Adjutant General—Maj. Gen. Charles H. Bridges.
Inspector General—Maj. Gen. William C. Rivers.
Judge Advocate General—Maj. Gen. Edward A. Kreger.
Quartermaster General—Maj. Gen. B. F. Cheatham.
Surgeon General—Maj. Gen. M. W. Ireland.
Chief of Bureau of Insular Affairs—Maj. Gen. Francis LeJ. Parker.
Chief of Militia Bureau—Maj. Gen. Creed C. Hammond.

DEPARTMENT OF JUSTICE

Attorney General—William D. Mitchell.
Assistant to the Attorney General—vacancy.
Solicitor General—vacancy.
Special Assistant to the Attorney General—Paul A. Chase.
Assistant Attorneys General—John Marshall, Mabel Walker Willebrandt, Herman J. Galloway, Bertice M. Parmenter, Oscar R. Luhring, George R. Farnum, Charles D. Lawrence.
Solicitor of the Department of State—Green H. Hackworth.
Solicitor of the Treasury—Robert J. Mawhinney.
Solicitor of the Department of Commerce—Ephriam F. Morgan.
Solicitor for the Department of Labor—Theodore G. Risley.
Chief Clerk and Administrative Assistant—James W. Baldwin.

POST OFFICE DEPARTMENT

Postmaster General—Walter F. Brown.
First Assistant Postmaster General—John H. Bartlett.
Second Assistant Postmaster General—Warren I. Glover.
Third Assistant Postmaster General—Robert S. Regar.
Fourth Assistant Postmaster General—H. H. Billany.
Director of Postal Savings System—William T. S. Rollins.
Chief Clerk—Audus T. Davis.
Solicitor—Horace J. Donnelly.

DEPARTMENT OF THE NAVY

Secretary of the Navy—Charles Francis Adams.
Assistant Secretary—Ernest L. Jahncke.
Assistant Secretary of Aeronautics—David S. Ingalls.
Chief of Naval Operations—Admiral Charles F. Hughes.
Chief of Bureau of Navigation—Rear Admiral Richard H. Leigh.
Chief of Bureau of Medicine and Surgery—Rear Admiral Charles E. Riggs.
Superintendent of Naval Observatory—Capt. Charles F. Freeman.
Chief of Bureau of Yards and Docks—Rear Admiral L. E. Gregory.
Chief of Bureau of Ordnance—Rear Admiral William D. Leahy.
Chief of Bureau of Construction and Repair—Rear Admiral J. D. Beuret.
Chief of Bureau of Engineering—Rear Admiral H. E. Yarnell.
Chief of Bureau of Supplies and Accounts—Rear Admiral Charles Morris.
Chief of Bureau of Aeronautics—Rear Admiral William A. Moffett.
Judge Advocate General—Rear Admiral Edward H. Campbell.
Hydrographer—Capt. Clarence S. Kempff.
Chief Clerk—F. S. Curtis.

DEPARTMENT OF THE INTERIOR

Secretary of the Interior—Ray Lyman Wilbur.
First Assistant Secretary—Joseph M. Dixon.
Assistant Secretary—John H. Edwards.
Administrative Assistant—Ebert K. Burlew.
Executive Assistant—Ernest Walker Sawyer.
Executive Assistant—Northcutt Ely.
Chief Clerk—W. B. Acker.
Solicitor—Edward C. Finney.
Commissioner of the General Land Office—William Spry.
Commissioner of Pensions—vacant.
Commissioner of Indian Affairs—Charles H. Burke.
Commissioner of Education—William John Cooper.
Director of Geological Survey—Dr. George Otis Smith.
Commissioner of Bureau of Reclamation—Dr. Elwood Mead.
Director of National Park Service—Horace M. Albright.
Superintendent, St. Elizabeth's Hospital—Dr. William A. White.
Surgeon-in-Chief, Freedmen's Hospital—Dr. William A. Warfield.
Governor of Alaska—George A. Parks.
Governor of Hawaii—Wallace R. Farrington.

DEPARTMENT OF AGRICULTURE

Secretary of Agriculture—Arthur M. Hyde.
Assistant Secretary—Renick W. Dunlap.
Director of Scientific Work—Albert F. Woods.
Director of Regulatory Work—Walter G. Campbell.
Director of Extension Work—Clyde W. Warburton.
Director of Information—Milton S. Eisenhower.
Director of Personnel & Business Administration—Warner W. Stockberger.
Solicitor—Robert W. Williams.
Chief, Weather Bureau—Charles F. Marvin.
Chief, Bureau of Animal Industry—John R. Mohler.
Chief, Bureau of Plant Industry—William A. Taylor.
Chief, Bureau of Dairy Industry—Ollie E. Reed.
Chief, Forest Service—Robert Y. Stuart.
Chief, Bureau of Chemistry and Soils—Henry G. Knight.
Chief, Bureau of Entomology—Charles L. Marlatt.
Chief, Bureau of Biological Survey—Paul G. Redington.
Chief, Bureau of Public Roads—Thomas H. MacDonald.
Chief, Bureau of Agricultural Economics—Nils A. Olsen.
Chief, Bureau of Home Economics—Miss Louise Stanley.
Acting Chief, Food, Drug and Insecticide Administration—Paul B. Dunbar.
Chief, Grain Futures Administration—Joseph W. T. Duvel.
Librarian of the Department—Miss Claribel B. Barnett.
Chief, Plant Quarantine & Control Administration—Charles L. Marlatt.

DEPARTMENT OF COMMERCE

Secretary of Commerce—Robert P. Lamont.
Assistant Secretary—vacant.
Assistant Secretary of Aeronautics—William P. MacCracken, Jr.
Administrative Assistant to the Secretary—Malcolm Kerlin.
Disbursing Clerk—Charles S. Molster.
Chief, Appointment Division—Edward J. Gardner.
Chief, Division of Publications—Thomas F. McKeon.
Chief, Division of Supplies—Walter S. Erwin.
Solicitor—Ephriam F. Morgan.
Private Secretary to the Secretary—Arthur W. Coombs, Jr.
Private Secretary to the Assistant Secretary—Kenneth C. Macpherson.

Director, Bureau of Mines—Scott Turner.
Director of Aeronautics—Clarence M. Young.
Chief, Radio Division—William D. Terrell.
Director of the Census—William M. Steuart.
Commissioner of Fisheries—Henry O'Malley.
Director of Foreign and Domestic Commerce—Julius Klein.
Director of Bureau of Standards—George K. Burgess.
Director Coast and Geodetic Survey—Ernest Lester Jones.
Commissioner of Lighthouses—George R. Putnam.
Commissioner of Navigation—Arthur J. Tyrer.
Supervising Inspector General Steamboat, Inspection Service—Dickerson N. Hoover.
Commissioner of Patents—Thomas E. Robertson.
Chief Clerk and Superintendent—E. W. Libbey.

DEPARTMENT OF LABOR

Secretary of Labor—James John Davis.
Assistant Secretary of Labor—Robe Carl White.
Second Assistant Secretary of Labor—W. W. Husband.
Director of Conciliation Service—Hugh L. Kerwin.
Commissioner General of Immigration—Harry E. Hull.
Chief, Children's Bureau—Grace Abbott.
Director, Women's Bureau—Mary Anderson.
Director General of Employment—Francis I. Jones.
Commissioner of Naturalization—Raymond F. Crist.
Commissioner of Labor Statistics—Ethelbert Stewart.
Chief Clerk—Samuel J. Gompers.

INDEPENDENT OFFICES AND COMMISSIONS

Interstate Commerce Commission—Commissioners, Ernest I. Lewis, Chairman; Balthasar H. Meyer, Clyde B. Aitchison, Joseph B. Eastman, Johnston B. Campbell, Frank McManamy, Thomas F. Woodlock, Richard V. Taylor, Ezra Brainerd, Jr., Claude R. Porter, Patrick J. Farrell.
Civil Service Commission—Commissioners, William C. Deming, President; George R. Wales, Miss Jessie Dell.
Library of Congress—Librarian, Herbert Putnam.
Government Printing Office—Public Printer, George H. Carter.
Railroad Administration—Director General, Andrew W. Mellon.
Federal Reserve Board—Governor, Roy A. Young.
Federal Trade Commission—Commissioners, Edgar A. McCulloch, Chairman; Garland S. Ferguson, Jr., Charles H. March, Charles W. Hunt, William E. Humphrey.
Tariff Commission—Commissioners, Thomas O. Marvin, Chairman; Alfred P. Dennis, Vice Chairman; Edgar B. Brossard, Sherman J. Lowell, Lincoln Dixon, Frank Clark.

SEVENTY-FIRST CONGRESS

MEMBERS OF THE SENATE

[Republicans in roman (55); Democrats in *italic* (39); Farmer-Labor in
SMALL CAPITALS (1)]

Alabama—*J. Thomas Heflin* and *Hugo Black*.
 Arizona—*Henry F. Ashurst* and *Carl Hayden*.
 Arkansas—*Joseph T. Robinson* and *T. H. Caraway*.
 California—Hiram W. Johnson and Samuel M. Shortridge.
 Colorado—Lawrence C. Phipps and Charles W. Waterman.
 Connecticut—Hiram Bingham and Frederic C. Walcott.
 Delaware—Daniel O. Hastings and John G. Townsend, Jr.
 Florida—*Duncan U. Fletcher* and *Park Trammell*.
 Georgia—*William J. Harris* and *Walter F. George*.
 Idaho—William E. Borah and John Thomas.
 Illinois—Charles S. Deneen and Otis F. Glenn.
 Indiana—James E. Watson and Arthur R. Robinson.
 Iowa—*Daniel F. Steck* and Smith W. Brookhart.
 Kansas—Arthur Capper and Henry J. Allen.
 Kentucky—Fred M. Sackett and *Alben W. Barkley*.
 Louisiana—*Joseph E. Ransdell* and *Edwin S. Broussard*.
 Maine—Frederick Hale and Arthur R. Gould.
 Maryland—*Millard E. Tydings* and Phillips Lee Goldsborough.
 Massachusetts—Frederick H. Gillett and *David I. Walsh*.
 Michigan—James Couzens and Arthur H. Vandenberg.
 Minnesota—HENDRIK SHIPSTEAD and Thomas D. Schall.
 Mississippi—*Pat Harrison* and *Hubert D. Stephens*.
 Missouri—*Harry B. Hawes* and Roscoe C. Patterson.
 Montana—*Thomas J. Walsh* and *Burton K. Wheeler*.
 Nebraska—George W. Norris and Robert B. Howell.
 Nevada—*Key Pittman* and Tasker L. Oddie.
 New Hampshire—George H. Moses and Henry W. Keyes.
 New Jersey—Walter E. Edge and Hamilton F. Kean.
 New Mexico—*Sam G. Bratton* and Bronson M. Cutting.
 New York—*Royal S. Copeland* and *Robert F. Wagner*.
 North Carolina—*Furnifold M. Simmons* and *Lee S. Overman*.
 North Dakota—Lynn J. Frazier and Gerald P. Nye.
 Ohio—Simeon D. Fess and Theodore E. Burton.
 Oklahoma—W. B. Pine and *Elmer Thomas*.
 Oregon—Charles L. McNary and Frederick Steiwer.
 Pennsylvania—David A. Reed and William S. Vare.
 Rhode Island—Jesse H. Metcalf and Felix Hebert.
 South Carolina—*Ellison D. Smith* and *Coleman L. Blease*.
 South Dakota—Peter Norbeck and W. H. McMaster.
 Tennessee—*Kenneth McKellar* and *Lawrence D. Tyson*.
 Texas—*Morris Sheppard* and *Tom Connally*.
 Utah—Reed Smoot and *William H. King*.
 Vermont—Frank L. Greene and Porter H. Dale.
 Virginia—*Claude A. Swanson* and *Carter Glass*.
 Washington—Wesley L. Jones and C. C. Dill.
 West Virginia—Guy D. Goff and Henry D. Hatfield.
 Wisconsin—Robert M. La Follette, Jr., and John J. Blaine.
 Wyoming—Francis E. Warren and *John B. Kendrick*.

MEMBERS OF HOUSE OF REPRESENTATIVES

[Republicans in roman (267); Democrats in *italic* (166); Farmer-Labor in SMALL CAPITALS (1); vacancy (1). Those marked * served in the Seventieth Congress. Those marked † served in a previous Congress. Whole number, 435.]

ALABAMA

1. *John McDuffie, Monroeville.
2. *Lister Hill, Montgomery.
3. *Henry B. Steagall, Ozark.
4. *Lamar Jeffers, Anniston.
5. *La Fayette L. Patterson, Alexander City.
6. *William B. Oliver, Tuscaloosa.
7. *Miles C. Algood, Gadsden.
8. *Edward B. Almon, Tuscumbia.
9. *George Huddleston, Birmingham.
10. *William B. Bankhead, Jasper.

ARIZONA

At Large—*Lewis W. Douglas, Phoenix.

ARKANSAS

1. *William J. Driver, Osceola.
2. *Pearl Peden Oldfield, Batesville.
3. Claude Fuller, Eureka Springs.
4. *Otis Wingo, De Queen.
5. *Heartsill Ragon, Clarksville.
6. D. D. Glover, Lonoke.
7. *Tilman B. Parks, Camden.

CALIFORNIA

1. *Clarence F. Lea, Santa Rosa.
2. *Harry L. Englebright, Nevada City.
3. *Charles F. Curry, Sacramento.
4. *Florence P. Kahn, San Francisco.
5. *Richard J. Welch, San Francisco.
6. *Albert E. Carter, Oakland.
7. *Henry E. Barbour, Fresno.
8. *Arthur M. Free, San Jose.
9. *W. E. Evans, Glendale.
10. *Joe Crail, Los Angeles.
11. *Philip D. Swing, El Centro.

COLORADO

1. William R. Eaton, Denver.
2. *Charles B. Timberlake, Sterling.
3. *Guy U. Hardy, Canon City.
4. *Edward T. Taylor, Glenwood Springs.

CONNECTICUT

1. *E. Hart Fenn, Wethersfield.
2. *Richard P. Freeman, New London.
3. *John Q. Tilson, New Haven.
4. *Schuyler Merritt, Stamford.
5. *James P. Glynn, Winsted.

DELAWARE

At Large—*Robert G. Houston, Georgetown.

FLORIDA

1. *Herbert J. Drane, Lakeland.
2. *Robert A. Green, Starke.

3. *Thomas A. Yon, Tallahassee.
4. Ruth Bryan Owen, Miami.

GEORGIA

1. *Charles G. Edwards, Savannah.
2. *E. E. Cox, Camilla.
3. *Charles R. Crisp, Americus.
4. *William C. Wright, Newnan.
5. *Lestic J. Steele, Decatur.
6. *Samuel Rutherford, Forsyth.
7. *Malcolm C. Tarver, Dalton.
8. *Charles H. Brand, Athens.
9. *Thomas M. Bell, Gainesville.
10. *Carl Vinson, Milledgeville.
11. *William C. Lanford, Douglas.
12. *William W. Larsen, Dublin.

IDAHO

1. *Burton L. French, Moscow.
2. *Addison T. Smith, Twin Falls.

ILLINOIS

1. Oscar De Priest, Chicago.
2. *Morton D. Hull, Chicago.
3. *Elliott W. Sproul, Chicago.
4. *Thomas A. Doyle, Chicago.
5. *Adolph J. Sabath, Chicago.
6. *James T. Igoe, Chicago.
7. *M. Alfred Michaelson, Chicago.
8. *Stanley H. Kunz, Chicago.
9. *Fred A. Britten, Chicago.
10. *Carl R. Chindblom, Chicago.
11. *Frank R. Reid, Aurora.
12. *John T. Buckbee, Rockford.
13. *William R. Johnson, Freeport.
14. *John C. Allen, Monmouth.
15. *Edward J. King, Galesburg.
16. *William (Ed.) Hull, Peoria.
17. *Homer W. Hall, Bloomington.
18. *William P. Holaday, Danville.
19. *Charles Adkins, Decatur.
20. *Henry T. Rainey, Carrollton.
21. Frank M. Ramey, Hillsboro.
22. *Ed. M. Irwin, Belleville.
23. *William W. Arnold, Robinson.
24. *Thomas S. Williams, Harrisburg.
25. *Edward E. Denison, Marion.

At Large—*Richard Yates, Springfield.

At Large—Ruth Hanna McCormick, Byron.

INDIANA

1. *Harry E. Rowbottom, Evansville.
2. *Arthur H. Greenwood, Washington.
3. †James W. Dunbar, New Albany.
4. *Harry C. Canfield, Batesville.
5. *Noble J. Johnson, Terre Haute.
6. *Richard N. Elliott, Connersville.
7. Louis Ludlow, Indianapolis.
8. *Albert H. Vestal, Anderson.
9. *Fred S. Purnell, Attica.

MEMBERS OF HOUSE OF REPRESENTATIVES—Continued

10. *William R. Wood, La Fayette.
11. *Albert R. Hall, Marion.
12. *David Hogg, Fort Wayne.
13. *Andrew J. Hickey, La Porte.

IOWA

1. *William F. Kopp, Mount Pleasant.
2. *F. Dickinson Letts, Davenport.
3. *Thomas J. B. Robinson, Hampton.
4. *Gilbert N. Haugen, Northwood.
5. *Cyrenus Cole, Cedar Rapids.
6. *C. William Ramseyer, Bloomfield.
7. *Cassius C. Dowell, Des Moines.
8. *Lloyd Thurston, Osceola.
9. Charles E. Swanson, Council Bluffs.
10. *L. J. Dickinson, Algona.
11. Ed. H. Campbell, Battle Creek.

KANSAS

1. W. P. Lambertson, Fairview.
2. *U. S. Guyer, Kansas City.
3. *W. H. Sproul, Sedan.
4. *Homer Hoch, Marion.
5. *James G. Strong, Blue Rapids.
6. Charles I. Sparks, Goodland.
7. *Clifford R. Hope, Garden City.
8. *William A. Ayres, Wichita.

KENTUCKY

1. *W. V. Gregory, Mayfield.
2. *David H. Kincheloe, Madisonville.
3. C. W. Roark, Greenville.
4. J. D. Craddock, Munfordville.
5. *Maurice H. Thatcher, Louisville.
6. J. Lincoln Newhall, Covington.
7. Robert Blackburn, Lexington.
8. Lewis L. Walker, Lancaster.
9. Elva R. Kendall, Carlisle.
10. *Katherine Langley, Pikeville.
11. *John M. Robison, Barbourville.

LOUISIANA

1. *James O'Connor, New Orleans.
2. *J. Zach. Spearing, New Orleans.
3. *Whitmell P. Martin, Thibodaux.
4. *John N. Sandlin, Minden.
5. *Riley J. Wilson, Ruston.
6. *Bolivar E. Kemp, Amite.
7. *Rene L. DeRouen, Ville Platte.
8. *James B. Aswell, Natchitoches.

MAINE

1. *Carroll L. Beedy, Portland.
2. *Wallace H. White, jr., Lewiston.
3. *John E. Nelson, Augusta.
4. Donald F. Snow, Bangor.

MARYLAND

1. *T. Alan Goldsborough, Denton.
2. Linwood L. Clark, Baltimore.
3. *Vincent L. Palmisano, Baltimore.
4. *J. Charles Linticum, Baltimore.
5. *Stephen W. Gambrell, Laurel.
6. *Frederick N. Zihlman, Cumberland.

MASSACHUSETTS

1. *Allen T. Treadway, Stockbridge.
2. Will Kirk Kaynor, Springfield.
3. *Frank H. Foss, Fitchburg.
4. *George R. Stobbs, Worcester.
5. *Edith Nourse Rogers, Lowell.
6. *A. Piatt Andrew, Gloucester.
7. *William P. Connery, jr., Lynn.
8. *Frederick W. Dallinger, Cambridge.
9. *Charles L. Underhill, Winter Hill.
10. *John I. Douglass, Boston.
11. *George Holden Tinkham, Boston.
12. *John W. McCormack, Dorchester.
13. *Robert Luce, Waltham.
14. *Richard B. Wigglesworth, Milton.
15. *Joseph W. Martin, jr., North Attleboro.
16. *Charles L. Gifford, Cotuit.

MICHIGAN

1. *Robert H. Clancy, Detroit.
2. *Earl C. Michener, Adrian.
3. *Joseph L. Hooper, Battle Creek.
4. *John C. Ketcham, Hastings.
5. *Carl E. Mapes, Grand Rapids.
6. *Grant M. Hudson, East Lansing.
7. *Louis C. Cramton, Lapeer.
8. *Bird J. Vincent, Saginaw.
9. *James C. McLaughlin, Muskegon.
10. *Roy O. Woodruff, Bay City.
11. *Frank P. Bohn, Newberry.
12. *W. Frank James, Hancock.
13. *Clarence J. McLeod, Detroit.

MINNESOTA

1. Victor Christgau, Austin.
2. *Frank Clague, Redwood Falls.
3. *August H. Andresen, Red Wing.
4. *Melvin J. Maas, St. Paul.
5. *Walter H. Newton, Minneapolis.
6. *Harold Knutson, St. Cloud.
7. *O. J. KVALE, Benson.
8. William A. Pittenger, Duluth.
9. *Conrad G. Selvig, Crookston.
10. *Godfrey G. Goodwin, Cambridge.

MISSISSIPPI

1. *John E. Rankin, Tupelo.
2. Wall Doxey, Holly Springs.
3. *W. M. Whittington, Greenwood.
4. *Jeff Busby, Houston.
5. *Ross A. Collins, Meridian.
6. Robert S. Hall, Hattiesburg.
7. *Percy E. Quin, McComb.
8. *James W. Collier, Vicksburg.

MISSOURI

1. *Milton A. Romjue, Macon.
2. *Ralph F. Lozier, Carrollton.
3. *Jacob L. Milligan, Richmond.
4. David Hopkins, St. Joseph.
5. †Edgar C. Ellis, Kansas City.
6. Thomas J. Halsey, Holden.
7. John W. Palmer, Sedalia.

MEMBERS OF HOUSE OF REPRESENTATIVES—Continued

8. *William L. Nelson, Columbia.
9. *Clarence Cannon, Elsberry.
10. Henry F. Niedringhaus, St. Louis.
11. *John J. Cochran, St. Louis.
12. *Leonidas C. Dyer, St. Louis.
13. †Charles E. Kiefner, Perryville.
14. Dewey J. Short, Galena.
15. *Joe J. Manlove, Joplin.
16. Rowland L. Johnston, Rolla.

MONTANA

1. *John M. Evans, Missoula.
2. *Scott Leavitt, Great Falls.

NEBRASKA

1. *John H. Morehead, Falls City.
2. *Willis G. Sears, Omaha.
3. *Edgar Howard, Columbus.
4. †Charles H. Sloan, Geneva.
5. Fred G. Johnson, Hastings.
6. *Robert G. Simmons, Scottsbluff.

NEVADA

At Large—*Samuel S. Arentz, Simpson.

NEW HAMPSHIRE

1. *Fletcher Hale, Laconia.
2. *Edward H. Wason, Nashua.

NEW JERSEY

1. *Charles A. Wolverton, Camden.
2. *Isaac Bacharach, Atlantic City.
3. *Harold G. Hoffman, South Amboy.
4. *Charles A. Eaton, North Plainfield.
5. *Ernest R. Ackerman, Plainfield.
6. *Randolph Perkins, Woodcliff Lake.
7. *George N. Seger, Passaic.
8. Fred A. Hartley, Jr., Kearny.
9. *Franklin W. Fort, East Orange.
10. *Frederick R. Lehlbach, Newark.
11. *Oscar L. Auf der Heide, West New York.
12. *Mary T. Norton, Jersey City.

NEW MEXICO

At Large—Albert G. Simms, Albuquerque.

NEW YORK

1. *Robert L. Bacon, Westbury.
2. William F. Brunner, Rockaway Park.
3. *George W. Lindsay, Brooklyn.
4. *Thomas H. Cullen, Brooklyn.
5. *Loring M. Black, jr., Brooklyn.
6. *Andrew L. Somers, Brooklyn.
7. *John F. Quayle, Brooklyn.
8. *Patrick J. Carley, Brooklyn.
9. *David J. O'Connell, Brooklyn.
10. *Emanuel Celler, Brooklyn.
11. *Anning S. Prall, West New Brighton.
12. *Samuel Dickstein, New York City.

13. *Christopher D. Sullivan, New York City.
14. *William I. Sirovich, New York City.
15. *John J. Boylan, New York City.
16. *John J. O'Connor, New York City.
17. Ruth Baker Pratt, New York City.
18. *John F. Carew, New York City.
19. *Sol Bloom, New York City.
20. *Fiorello H. LaGuardia, New York City.
21. *Royal H. Weller, New York City.
22. *Anthony J. Griffin, New York City.
23. *Frank Oliver, Bronx.
24. *James M. Fitzpatrick, New York City.
25. *J. Mayhew Wainwright, Rye.
26. *Hamilton Fish, jr., Garrison.
27. *Harcourt J. Pratt, Highland.
28. *Parker Corning, Albany.
29. *James S. Parker, Salem.
30. *Frank Crowther, Schenectady.
31. *Bertrand H. Snell, Potsdam.
32. *Francis D. Culkin, Oswego.
33. *Frederick M. Davenport, Clinton.
34. *John D. Clarke, Fraser.
35. *Clarence E. Hancock, Syracuse.
36. *John Taber, Auburn.
37. *Gale H. Stalker, Elmira.
38. James L. Whitley, Rochester.
39. *Archie D. Sanders, Stafford.
40. *S. Wallace Dempsey, Lockport.
41. Edmund F. Cooke, Alden.
42. *James M. Mead, Buffalo.
43. *Daniel A. Reed, Dunkirk.

NORTH CAROLINA

1. *Lindsay C. Warren, Washington.
2. *John H. Kerr, Warrenton.
3. *Charles L. Abernethy, New Bern.
4. *Edward W. Pou, Smithfield.
5. *Charles M. Stedman, Greensboro.
6. J. Bayard Clark, Fayetteville.
7. *William C. Hammer, Asheboro.
8. *Robert L. Doughton, Laurelsprings.
9. Charles A. Jonas, Lincolnton.
10. George M. Pritchard, Asheville.

NORTH DAKOTA

1. *Olger B. Burtness, Grand Forks.
2. *Thomas Hall, Bismarck.
3. *James H. Sinclair, Kenmare.

OHIO

1. *Nicholas Longworth, Cincinnati.
2. William E. Hess, Cincinnati.
3. *Roy G. Fitzgerald, Dayton.
4. †John L. Cable, Lima.
5. *Charles J. Thompson, Defiance.
6. *Charles C. Kearns, Amelia.
7. *Charles Brand, Urbana.
8. Grant E. Mouser, Marion.
9. *W. W. Chalmers, Toledo.

MEMBERS OF HOUSE OF REPRESENTATIVES—Continued

10. *Thomas A. Jenkins, Ironton.
11. *Mell G. Underwood, New Lexington.
12. *John C. Speaks, Columbus.
13. Joe E. Baird, Bowling Green.
14. Francis Seiberling, Akron.
15. *C. Ellis Moore, Cambridge.
16. C. B. McClintock, Canton.
17. *William M. Morgan, Newark.
18. *Frank Murphy, Steubenville.
19. *John G. Cooper, Youngstown.
20. *Charles A. Mooney, Cleveland.
21. *Robert Crosser, Cleveland.
22. Chester C. Bolton, Cleveland.

OKLAHOMA

1. Charles O'Connor, Tulsa.
2. *William W. Hastings, Tahlequah.
3. *Wilburn Cartwright, McAlester.
4. *Tom D. McKeown, Ada.
5. U. S. Stone, Norman.
6. *Jed Johnson, Anadarko.
7. *James V. McClintic, Snyder.
8. *Milton C. Garber, Enid.

OREGON

1. *Willis C. Hawley, Salem.
2. *Robert R. Butler, The Dalles.
3. *Franklin F. Korell, Portland.

PENNSYLVANIA

1. *James M. Beck, Philadelphia.
2. *George S. Graham, Philadelphia.
3. *Harry C. Ransley, Philadelphia.
4. *Benjamin M. Golder, Philadelphia.
5. *James J. Connolly, Philadelphia.
6. *George A. Welsh, Philadelphia.
7. *George P. Darrow, Philadelphia.
8. *James Wolfenden, Upper Darby.
9. *Henry W. Watson, Langhorne.
10. *W. W. Griest, Lancaster.
11. *Laurence H. Watres, Scranton.
12. *John J. Casey, Wilkes-Barre.
13. †George F. Brumm, Minersville.
14. †Charles J. Esterly, Sally Ann Furnace.
15. *Louis T. McFadden, Canton.
16. *Edgar R. Kiess, Williamsport.
17. *Frederick W. Magrady, Mount Carmel.
18. *Edward M. Beers, Mount Union.
19. *I. H. Doutrich, Harrisburg.
20. *J. Russell Leech, Ebensburg.
21. *J. Banks Kurtz, Altoona.
22. *Franklin Menges, York.
23. *J. Mitchell Chase, Clearfield.
24. *Samuel A. Kendall, Meyersdale.
25. *Henry W. Temple, Washington.
26. *J. Howard Swick, Beaver Falls.
27. *Nathan L. Strong, Brookville.
28. *Thomas C. Cochran, Mercer.
29. *Milton W. Shreve, Erie.
30. †William R. Coyle, Bethlehem.
31. *Adam M. Wyant, Greensburg.
32. *Stephen G. Porter, Pittsburgh.
33. *Clyde Kelly, Edgewood.
34. Patrick J. Sullivan, Pittsburgh.

35. *Harry A. Estep, Pittsburgh.
36. *Guy E. Campbell, Crafton.

RHODE ISLAND

1. *Clark Burdick, Newport.
2. *Richard S. Aldrich, Warwick.
3. †Jeremiah E. O'Connell, Providence.

SOUTH CAROLINA

1. *Thomas S. McMillan, Charleston.
2. *Butler B. Hare, Saluda.
3. *Fred H. Dominick, Newberry.
4. *John J. McSwain, Greenville.
5. *William F. Stevenson, Cheraw.
6. *Allard H. Gasque, Florence.
7. *Hampton P. Fulmer, Orangeburg.

SOUTH DAKOTA

1. *Charles A. Christopherson, Sioux Falls.
2. *Royal C. Johnson, Aberdeen.
3. *William Williamson, Rapid City.

TENNESSEE

1. *B. Carroll Reece, Johnson City.
2. *J. Will Taylor, La Follette.
3. *Sam D. McReynolds, Chattanooga.
4. *Cordell Hull, Carthage.
5. *Ewin L. Davis, Tullahoma.
6. *Joseph W. Byrns, Nashville.
7. *Edward E. Eslick, Pulaski.
8. *Gordon Browning, Huntingdon.
9. L. Jere Cooper, Dyersburg.
10. *Hubert F. Fisher, Memphis.

TEXAS

1. Wright Patman, Texarkana.
2. *John C. Box, Jacksonville.
3. *Morgan G. Sanders, Canton.
4. *Sam Rayburn, Bonham.
5. *Hatton W. Sumners, Dallas.
6. *Luther A. Johnson, Corsicana.
7. *Clay Stone Briggs, Galveston.
8. *Daniel E. Garrett, Houston.
9. *Joseph J. Mansfield, Columbus.
10. *James P. Buchanan, Brenham.
11. O. H. Cross, Waco.
12. *Fritz G. Lanham, Fort Worth.
13. *Guinn Williams, Decatur.
14. Augustus McCloskey, San Antonio.
15. *John N. Garner, Uvalde.
16. *C. B. Hudspeth, El Paso.
17. R. Q. Lee, Cisco.
18. *Marvin Jones, Amarillo.

UTAH

1. *Don B. Colton, Vernal.
2. *Elmer O. Leatherwood, Salt Lake City.

VERMONT

1. *Elbert S. Brigham, St. Albans.
2. *Ernest W. Gibson, Brattleboro.

VIRGINIA

1. *Schuyler Otis Bland, Newport News.

MEMBERS OF HOUSE OF REPRESENTATIVES—Continued

2. Menaleus Lankford, Norfolk.
3. *Andrew J. Montague, Richmond.
4. *Patrick H. Drewry, Petersburg.
5. *Joseph Whitehead, Chatham.
6. *Clifton A. Woodrum, Roanoke.
7. J. A. Garber, Harrisonburg.
8. *R. Walton Moore, Fairfax.
9. Joseph C. Shaffer, Roanoke.
10. *Henry St. George Tucker, Lexington.

WASHINGTON

1. *John F. Miller, Seattle.
2. *Lindley H. Hadley, Bellingham.
3. *Albert Johnson, Hoquiam.
4. *John W. Summers, Walla Walla.
5. *Samuel B. Hill, Waterville.

WEST VIRGINIA

1. *Carl G. Bachmann, Wheeling.
2. *Frank L. Bowman, Morgantown.
3. John M. Wolverton, Richwood.
4. *James A. Hughes, Huntington.
5. Hugh Ike Shott, Bluefield.
6. Joe L. Smith, Beckley.

WISCONSIN

1. *Henry Allen Cooper, Racine.
2. *Charles A. Kading, Watertown.
3. *John M. Nelson, Madison.

4. *John C. Schafer, Milwaukee.
5. William H. Stafford, Milwaukee.
6. *Florian Lampert, Oshkosh.
7. Merlin Hull, Black River Falls.
8. *Edward E. Browne, Waupaca.
9. *George J. Schneider, Appleton.
10. *James A. Frear, Hudson.
11. *Hubert H. Peavey, Washburn.

WYOMING

At Large—Vincent Carter, Kemmerer.

ALASKA

Delegate—*Dan A. Sutherland, Juneau.

HAWAII

Delegate—Victor S. K. Houston, Honolulu.

PHILIPPINE ISLANDS

Resident Commissioners
Pedro Guevara.
Camilo Osias.

PORTO RICO

Resident Commissioner
Felix Cordova Davila, San Juan.

IOWA IN THE SEVENTY-FIRST CONGRESS

UNITED STATES SENATORS

Smith W. Brookhart, Washington, term expires..... 1933
Daniel F. Steck, Ottumwa, Term expires..... 1931

REPRESENTATIVES

First District—Population (1925) 154,784

COUNTIES—Des Moines, Henry, Jefferson, Lee, Louisa, Van Buren and Washington.

W. F. KOPP.....Mt. Pleasant, Henry county

Second District—Population (1925) 211,522

COUNTIES—Clinton, Iowa, Jackson, Johnson, Muscatine and Scott.

F. D. LETTS.....Davenport, Scott county

Third District—Population (1925) 246,573

COUNTIES—Black Hawk, Bremer, Buchanan, Butler, Delaware, Dubuque, Franklin, Hardin and Wright.

T. J. B. ROBINSON.....Hampton, Franklin county

Fourth District—Population (1925) 201,329

COUNTIES—Allamakee, Cerro Gordo, Chickasaw, Clayton, Fayette, Floyd, Howard, Mitchell, Winneshiak and Worth.

GILBERT N. HAUGEN.....Northwood, Worth county

Fifth District—Population (1925) 207,162

COUNTIES—Benton, Cedar, Grundy, Jones, Linn, Marshall and Tama.

CYRENUS COLE.....Cedar Rapids, Lynn county

Sixth District—Population (1925) 168,790

COUNTIES—Davis, Jasper, Keokuk, Mahaska, Monroe, Poweshiek and Wapello.

C. W. RAMSEYER.....Bloomfield, Davis county

Seventh District—Population (1925) 281,033

COUNTIES—Dallas, Madison, Marion, Polk, Story and Warren.

CASSIUS C. DOWELL.....Des Moines, Polk county

Eighth District—Population (1925) 177,257

COUNTIES—Adams, Appanoose, Clarke, Decatur, Fremont, Lucas, Page, Ringgold, Taylor, Union and Wayne.

LLOYD THURSTON.....Osceola, Clarke county

Ninth District—Population (1925) 197,392

COUNTIES—Adair, Audubon, Cass, Guthrie, Harrison, Mills, Montgomery, Pottawattamie and Shelby.

CHARLES E. SWANSON.....Council Bluffs, Pottawattamie county

Tenth District—Population (1925) 275,237

COUNTIES—Boone, Calhoun, Carroll, Crawford, Emmet, Greene, Hamilton, Hancock, Humboldt, Kossuth, Palo Alto, Pocahontas, Webster and Winnebago.

L. J. DICKINSON.....Algona, Kossuth county

Eleventh District—Population (1925) 298,838

COUNTIES—Buena Vista, Cherokee, Clay, Dickinson, Ida, Lyon, Monona, O'Brien, Osceola, Plymouth, Sac, Sioux and Woodbury.

ED. H. CAMPBELL.....Battle Creek, Ida county

UNITED STATES OFFICIALS FOR IOWA

ROSTER U. S. DISTRICT COURT

United States Circuit Court of Appeals, Eighth Circuit—Composed of the districts of Northern Iowa, Southern Iowa, Minnesota, Eastern Missouri, Western Missouri, Eastern Arkansas, Western Arkansas, Nebraska, North Dakota and South Dakota.

HON. WILLIS VAN DEVANTER, Cheyenne, Wyo., Associate Justice U. S. Supreme Court.

HON. KIMBROUGH STONE, U. S. Circuit Judge, Kansas City, Mo.

HON. WILLIAM S. KENYON, U. S. Circuit Judge, Fort Dodge, Iowa.

HON. ARBA VAN VALKENBURGH, Kansas City, Mo.

HON. WILBUR F. BOOTH, Minneapolis, Minn.

SOUTHERN DISTRICT OF IOWA

U. S. District Judge—Hon. Martin J. Wade, Iowa City, Iowa.

U. S. District Judge—Hon. Charles A. Dewey, Des Moines, Iowa.

Secretary of Judge Wade—N. E. Hess, Iowa City, Iowa.

Secretary of Judge Dewey—Nell D. Needham, Des Moines, Iowa.

Clerk U. S. District Court—N. F. Reed, Des Moines, Iowa.

Chief Deputy Clerk—Gertrude Darrell, Des Moines, Iowa.

Deputy Clerk—Justine Hummel, Des Moines, Iowa.

Deputy Clerk—Grace Brinkmeyer, Des Moines, Iowa.

U. S. Attorney—Ross R. Mowry, Newton, Iowa.

Assistant U. S. Attorney—Ray C. Fountain, Des Moines, Iowa.

Assistant U. S. Attorney—Frank F. Wilson, Creston, Iowa.

Clerks to U. S. Attorney—Helen V. Faircloth, Newton; Joy Eastman, Newton.

U. S. Marshal—Fred S. Hird, Des Moines.

Chief Deputy Marshal—Wayne Morse, Des Moines.

Deputy Marshal—G. L. Dawson, Des Moines.

Deputy Marshal—Chas. Antles, Des Moines.

FIELD DEPUTY MARSHALS

T. F. Kenney, Davenport, Iowa.

Thos. P. Gray, Keokuk, Iowa.

A. L. Bourk, Creston, Iowa.

J. W. Mitchell, Council Bluffs, Iowa.

Thos. B. Logan, Ottumwa, Iowa.

COUNTIES COMPRISING THE VARIOUS DIVISIONS

Central Division—Headquarters Des Moines; Boone, Dallas, Greene, Guthrie, Jasper, Marshall, Marion, Madison, Poweshiek, Polk, Story and Warren.

Eastern Division—Frank Wahlgren, deputy clerk; headquarters, Keokuk; Des Moines, Henry, Lee, Louisa and Van Buren.

Southern Division—Laura S. Keith, deputy clerk; headquarters, Creston; Adair, Adams, Clarke, Decatur, Fremont, Lucas, Page, Ringgold, Taylor, Union and Wayne.

Western Division—Gladys Gretzer, deputy clerk; headquarters, Council Bluffs; Audubon, Crawford, Cass, Harrison, Mills, Montgomery, Pottawattamie and Shelby.

Davenport Division—Lura Parker, deputy clerk; headquarters, Davenport; Clinton, Muscatine, Scott, Washington and Johnson.

Ottumwa Division—Victoria Darrell, deputy clerk; headquarters, Ottumwa; Appanoose, Davis, Jefferson, Keokuk, Mahaska, Monroe and Wapello.

REFEREES IN BANKRUPTCY

Frank J. Comfort, postoffice, Des Moines. Counties—Boone, Dallas, Greene, Guthrie, Jasper, Madison, Marshall, Marion, Polk, Poweshiek, Story and Warren.

S. J. Beckman, postoffice, Burlington. Counties—Des Moines, Lee and Louisa.

T. L. Brookhart, postoffice, Washington. Counties—Johnson, Keokuk, Washington, Jefferson, Henry and Van Buren.

Walter A. Newport, postoffice, Davenport. Counties—Clinton, Muscatine, Scott.

E. L. Simmons, postoffice, Albia. Counties—Mahaska, Monroe, Wapello, Appanoose and Davis.

J. W. Kridelbaugh, postoffice, Chariton. Counties—Adair, Adams, Clarke, Decatur, Lucas, Page, Ringgold, Taylor, Union, Wayne and Fremont.

Paul W. Richards, postoffice, Red Oak. Counties—Audubon, Cass, Crawford, Harrison, Mills, Montgomery, Pottawattamie and Shelby.

UNITED STATES COMMISSIONERS

E. R. Mitchell.....	Ottumwa	Donn W. Harper.....	Creston
Arthur G. Bush.....	Davenport	Judon E. Piper.....	Des Moines
Proctor Perkins.....	Council Bluffs	Edward E. Fitzsimmons...	Camp Dodge
Glenn F. Gray.....	Burlington	John P. Hornish.....	Keokuk

TERMS OF COURT

Terms of the District Court of the United States are held in the several divisions in the Southern District of Iowa, as follows:

In the Southern Division at Creston, Iowa, on the second Tuesday in January and the fourth Tuesday after the third Tuesday in September (January and October).

In the Ottumwa Division at Ottumwa, Iowa, on the first Tuesday after the second Tuesday in January and the third Tuesday in September (January and September).

In the Western Division at Council Bluffs, Iowa, on the second Tuesday after the second Tuesday in January and the second Tuesday after the third Tuesday in September (January and October).

In the Davenport Division at Davenport, Iowa, on the twelfth Tuesday after the second Tuesday in January and the sixth Tuesday after the third Tuesday in September (April and October).

In the Eastern Division at Keokuk, Iowa, on the fourteenth Tuesday after the second Tuesday in January and the eighth Tuesday after the third Tuesday in September (April and November).

In the Central Division at Des Moines, Iowa, on the fifteenth Tuesday after the second Tuesday in January and the tenth Tuesday after the third Tuesday in September (April and November).

NORTHERN DISTRICT OF IOWA

District Judge—Hon. Geo. C. Scott, Sioux City, Woodbury county.

Clerk District Court—Lee McNeely, Dubuque, Dubuque county.

Attorney—B. E. Rhinehart, Anamosa, Jones county.

Assistant Attorney—Don G. Mullan, Sioux City, Woodbury county.

United States Marshal—Charles Kloster, Sioux City, Woodbury county.

Deputies—Wm. E. Renshaw, Sioux City, Woodbury county.

Chas. F. Holly, Sioux City, Woodbury county.

Frank L. Thiede, Fort Dodge, Webster county.

M. L. Healy, Cedar Rapids, Linn county.

John J. Brown, Dubuque, Dubuque county.

COUNTIES COMPRISING VARIOUS DIVISIONS

Eastern Division—Allamakee, Dubuque, Jackson, Buchanan, Clayton, Delaware, Fayette, Winneshiek, Howard, Chickasaw, Bremer, Black Hawk, Floyd and Mitchell.

Cedar Rapids Division—Jones, Cedar, Linn, Iowa, Benton, Tama, Grundy and Hardin.

Central Division—Emmet, Palo Alto, Pocahontas, Calhoun, Kossuth, Humboldt, Webster, Winnebago, Hancock, Wright, Hamilton, Worth, Cerro Gordo, Franklin, Butler and Carroll.

Western Division—Dickinson, Clay, Buena Vista, Sac, Osceola, O'Brien, Cherokee, Ida, Lyon, Sioux, Plymouth, Woodbury and Monona.

REFEREES IN BANKRUPTCY

John G. Chalmers.....	Dubuque	Harry S. Snyder.....	Sioux City
J. E. Jordan.....	Waterloo	J. W. McGeeney.....	Charles City
M. W. O'Rieley.....	Cedar Rapids	H. W. Miller.....	Algona
John M. Schaupp, Jr.....	Fort Dodge	N. S. Carpenter.....	Eldora
Howard M. Remley.....	Mason City		

UNITED STATES COMMISSIONERS

Jas. E. Dempster.....	Waterloo	A. W. Johnston.....	Sioux City
Jess W. Green.....	Dubuque	Stanley L. Haynes.....	Mason City
C. A. Bryant.....	Fort Dodge	Donald C. Hutchison.....	Cedar Rapids

TERMS OF COURT

Terms of the district court of the United States are held in the several divisions of the northern district of Iowa as follows:

In eastern division at Dubuque, on fourth Tuesday in April and the first Tuesday in December.

At Waterloo, on second Tuesday in May and September.

In Cedar Rapids division at Cedar Rapids, on the first Tuesday in April and the fourth Tuesday in September.

In central division at Fort Dodge, on the second Tuesday in June and the second Tuesday in November.

At Mason City, on the fourth Tuesday in June and the fourth Tuesday in November.

In western division at Sioux City, on the fourth Tuesday in May and the third Tuesday in October.

UNITED STATES INTERNAL REVENUE COLLECTORS

DISTRICT OF IOWA

Headquarters—Dubuque, Iowa.

Collector—Lars E. Bladine.

Private Secretary—Marian I. Lindeman.

PERSONNEL OF THE DUBUQUE OFFICE

Assistant to the Collector—H. A. McIntosh.

Income Tax Department—H. H. Clark, Chief.

Individual Income Tax Section—F. J. Blaser, Chief. *Clerks and Deputies*: Grace E. Adelman, Isabel Carter, Genevieve Connors, Bernice Ehret, Mary Flynn, Mildred Holland, A. A. Kenniker, George Koehn, O. J. McCann, S. N. Permantier, Josephine E. Schmitz, Violet Schroeder, Agatha M. Spahn, Joe R. Wild, Sadie L. Taylor, Estelle Wright, Margery Wunderlich.

Corporation Income Tax Section—Herbert E. W. Brose, A. Lyall Eden, Julia Lawler, Agatha Mihm.

Miscellaneous Tax Section—Frances J. Hyde, Chief. *Clerks and Deputies*: Margaret Born, Hellen M. Ham, John W. Pihart, Martha Reuschel, Madeline M. Schaeffle, Alice G. Sullivan, Mary G. Thomas.

Accounting Section—Albert Wm. Kistler, bookkeeper, W. W. Bennett, cashier. *Clerks and Deputies*: Bessie Baule, Frank M. Halpin, Wm. A. Herting, Anna D. Kessler, H. W. Meyerhoff, C. S. Robison, Agnes R. Tujetsch, Helen M. Wolfe.

Disbursing Section—Ida M. Kopple, Chief; Ruth Sullivan, Clerk.

Miscellaneous Deputies—Lee R. Beckett, W. R. Bloom, Dorothy Doak, Mary Sweeney.

Personnel of the Field Divisions—Headquarters at Dubuque—Chief of the Field Division, C. E. Doak; Asst. Chief of Field Division, J. H. Wegerslev; Clerks, Veva M. Beckett, Barbara M. Knaus.

Field Deputies, Dubuque Division—Wm. F. Lange, Dubuque; L. B. Raymond, Dubuque; W. L. Woodington, Dubuque; Geo. W. Bird, Davenport; H. D. Detlef, Davenport; A. J. Kopecky, Cedar Rapids; Paul E. Garrett, Cedar Rapids; Henry R. Naumann, Burlington; Wilson Reed, Burlington; C. M. Williams, Waterloo; Carl M. Bergen, Waterloo; R. D. Hughes, Webster City; M. N. Osmundson, Fort Dodge; L. P. Sanborn, Mason City.

Field Deputies, Des Moines Division—J. C. Grinde, Division Chief; Audrey Kinsey, Stamp Deputy; H. W. Dale, Des Moines; R. E. Good, Des Moines; Geo. V. Harritt, Des Moines; F. E. Hoyne, Des Moines; E. L. Pugsley, Des Moines; R. S. Gadbois, Sioux City; Guy E. Hanson, Sioux City; L. J. Livingston, Sioux City; C. O. Frazer, Council Bluffs; C. E. Peyton, Council Bluffs; C. O. Warren, Ottumwa; M. J. Bartle, Ottumwa; Howard T. Scurr, Creston.

STATE GOVERNMENTS

ALABAMA—CAPITAL, MONTGOMERY

Office	Name	Term Years	Term Ends		Annual Salary	Politics
			Mo.	Yr.		
Governor	Bibb Graves	4	Jan.,	1931	\$ 7,500	Democrat
Lieutenant Governor	W. C. Davis	4	Jan.,	1931	†	Democrat
Secretary of State ...	John Brandon	4	Jan.,	1931	4,000	Democrat
Auditor of State	S. H. Blan	4	Jan.,	1931	4,000	Democrat
Treasurer of State ...	W. B. Allgood	4	Jan.,	1931	4,000	Democrat
Attorney General ...	Charlie C. McCall ...	4	Jan.,	1931	6,000	Democrat
Supt. of Pub. Instruc.	R. E. Tidwell*	4	Jan.,	1931	6,000	Democrat
Chief Justice	John C. Anderson ...	6	Jan.,	1935	7,500	Democrat

* Superintendent of Education. † \$6.00 per day while Legislature is in session.

ARIZONA—CAPITAL, PHOENIX

Governor	John C. Phillips	2	Jan.,	1931	\$ 7,500	Republican
Lieutenant Governor*						
Secretary of State ...	I. P. Fraizer	2	Jan.,	1931	5,000	Republican
Auditor of State	Ana Frohmiller	2	Jan.,	1931	4,500	Democrat
Treasurer of State ...	Chas. R. Price	3	Jan.,	1931	4,500	Democrat
Attorney General ...	K. Berry Peterson ..	2	Jan.,	1931	5,500	Democrat
Supt. of Pub. Instruc.	C. O. Case	2	Jan.,	1931	4,500	Democrat
Chief Justice	Alfred C. Lockwood .	6	Jan.,	1930	5,000	Democrat

* Arizona has no such officer.

ARKANSAS—CAPITAL, LITTLE ROCK

Governor	Harvey Parnell	2	Jan.,	1931	*\$ 6,000	Democrat
Lieutenant Governor	Lee Cazort	2	Jan.,	1931	2,000	Democrat
Secretary of State ...	Jim B. Higgins	2	Jan.,	1931	4,000	Democrat
Auditor of State	J. Oscar Humphrey .	2	Jan.,	1931	4,000	Democrat
Treasurer of State ...	Ralph Koonce	2	Jan.,	1931	4,000	Democrat
Attorney General ...	Hal L. Norwood	2	Jan.,	1931	5,000	Democrat
Supt. of Pub. Instruc.	J. P. Womack	2	Jan.,	1931	3,600	Democrat
Chief Justice	Hon. Jesse J. Hart ..	8			7,500	Democrat

* \$1,000 mansion rent.

CALIFORNIA—CAPITAL, SACRAMENTO

Governor	C. C. Young	4	Jan.,	1931	\$10,000	Republican
Lieutenant Governor	H. L. Carnahan	4	Jan.,	1931	4,000	Republican
Secretary of State ...	Frank C. Jordan ...	4	Jan.,	1931	5,000	Republican
Comptroller	Ray L. Riley	4	Jan.,	1932	5,000	Republican
Treasurer of State ...	Charles G. Johnson .	4	Jan.,	1931	5,000	Republican
Attorney General ...	C. S. Webb	4	Jan.,	1931	6,000	Republican
Supt. of Pub. Instruc.	Vierling Kersey	4	Jan.,	1931	5,000	Non-Parti- san
Chief Justice	William H. Waste ..	12	Jan.,	1939	12,000	Non-Parti- san

COLORADO—CAPITAL, DENVER

Governor	Wm. H. Adams	2	Jan. 13, 1931	\$ 5,000	Democrat
Lieutenant Governor	George M. Corlett ...	2	Jan. 13, 1931	1,000	Republican
Secretary of State ...	Chas. M. Armstrong ...	2	Jan. 13, 1931	4,000	Republican
Auditor of State	John M. Jackson ...	2	Jan. 13, 1931	4,000	Republican
Treasurer of State ..	William D. MacGinnis	2	Jan. 13, 1931	6,000	Republican
Attorney General ...	Robert E. Winbourn	2	Jan. 13, 1931	5,000	Republican
Supt. of Pub. Instruc.	Katherine L. Craig	2	Jan. 13, 1931	3,000	Republican
Chief Justice	Greeley W. Whitford	10	Jan. 13, 1931	5,000	Republican

CONNECTICUT—CAPITAL, HARTFORD

Office	Name	Term Years	Term Ends		Annual Salary	Politics
			Mo.	Yr.		
Governor	John H. Trumbull ..	2	Jan.,	1931	\$ 5,000	Republican
Lieutenant Governor	Ernest E. Rogers ...	2	Jan.,	1931	2,500	Republican
Secretary of State ...	William L. Higgins ...	2	Jan.,	1931	2,500	Republican
Auditor of State	Lewis W. Phelps ...		July 1,	1929	*	
	&					
Treasurer of State ..	William P. Bailey ..		July 1,	1931		
Attorney General ...	Samuel R. Spencer .	2	July 1,	1931	*	Republican
Supt. of Pub. Instruc.	Benjamin W. Alling	4		1927-1931	10,000	Republican
Chief Justice	George W. Wheeler .			1920-1936	12,500	Democrat

* \$15 per day and expenses.

DELAWARE—CAPITAL, DOVER

Governor	Clayton Douglass Buck	4	Jan.,	1933	\$ 7,500	Republican
Lieutenant Governor	James Henry Hazel .	4	Jan.,	1933	†	Republican
Secretary of State ...	Charles H. Grantland	4	Jan.,	1933	4,000	Republican
Auditor of State	Edward Baker	2	Jan.,	1931	3,600	Republican
Treasurer of State ..	Howard M. Ward ...	2	Jan.,	1931	3,500	Republican
Attorney General ...	Reuben Satter- thwaite, Jr.	4	Jan.,	1933	3,600	Republican
Supt. of Pub. Instruc.	Dr. H. V. Holloway	*			5,000	
Chief Justice	James Pennewill		June,	1933	7,500	Democrat

* Appointed.

† \$12 per day during session of Legislature.

FLORIDA—CAPITAL, TALLAHASSEE

Governor	Doyle E. Carlton ...	4	Jan.,	1933	\$10,000	Democrat
Lieutenant Governor						
Secretary of State ...	H. Clay Crawford ..	4	Jan.,	1933	6,000	Democrat
Auditor of State	W. S. Murrow	4	Aug. 14,	1931	4,500	Democrat
Treasurer of State ..	W. V. Knott	4	Jan.,	1933	6,000	Democrat
Attorney General ...	Fred H. Davis	4	Jan.,	1933	6,000	Democrat
Supt. of Pub. Instruc.	W. S. Cawthon	4	Jan.,	1933	6,000	Democrat
Chief Justice	Glenn Terrell	6	Jan.,	1931	9,600	Democrat

GEORGIA—CAPITAL, ATLANTA

Governor	L. G. Hardman	2	June, 1931	\$ 7,500	Democrat
Lieutenant Governor	Geo. H. Carswell ...	2	June, 1931	5,000	Democrat
Secretary of State ..	S. J. Slate	6	*	6,000	Democrat
Auditor of State	W. J. Speer	2	June, 1931	6,000	Democrat
Treasurer of State ..	Geo. M. Napier	2	June, 1931	5,000	Democrat
Attorney General ...	M. L. Duggan	2	June, 1931	5,000	Democrat
Supt. of Pub. Instruc.	Richard B. Russell .	6	Jan. 1, 1936	7,000	Democrat
Chief Justice					

* Appointed by Governor.

IDAHO—CAPITAL, BOISE

Governor	H. C. Baldrige	2	*		Republican
Lieutenant Governor	W. B. Kinne	2	*		Republican
Secretary of State ..	Fred E. Lukens	2	*		Republican
Auditor of State	E. G. Gallet	2	*		Republican
Treasurer of State ..	Byron Defenbach ...	2	*		Republican
Attorney General ...	W. D. Gillis	2	*		Republican
Supt. of Pub. Instruc.	Myrtle R. Davis	2	*		Republican
Chief Justice	Alfred Budge (1929) .	1	Jan. 5, 1931		Republican
	Raymond L. Givens (1930)	1	Jan. 5, 1931		Republican

* Begins first Monday in January after election.

ILLINOIS—CAPITAL, SPRINGFIELD

Office	Name	Term Years	Term Ends		Annual Salary	Politics
			Mo.	Yr.		
Governor	Louis L. Emmerson .	4	Jan.,	1933	\$12,000	Republican
Lieutenant Governor	Fred E. Sterling	4	Jan.,	1933	5,000	Republican
Secretary of State ..	William J. Stratton .	4	Jan.,	1933	10,000	Republican
Auditor of State	Oscar Nelson	4	Jan.,	1933	10,000	Republican
Treasurer of State ..	Omer N. Custer	2	Jan.,	1931	10,000	Republican
Attorney General ...	Oscar E. Carlstrom .	4	Jan.,	1933	10,000	Republican
Supt. of Pub. Instruc.	Francis G. Blair	4	Jan.,	1931	10,000	Republican
Chief Justice	Frederic R. DeYoung	9	June,	1933	15,000	Republican

INDIANA—CAPITAL, INDIANAPOLIS

Governor	Harry G. Leslie	4	Jan., 1933	\$ 8,000	Republican
Lieutenant Governor	Edgar G. Bush	4	Jan., 1933	1,000	Republican
Secretary of State ...	Otto G. Fifield	2	Dec., 1930	6,500	Republican
Auditor of State	Archie N. Bobbitt ...	2	Dec. 1, 1930	7,500	Republican
Treasurer of State ..	Grace B. Urbahns ..	2	Feb., 1930	7,500	Republican
Attorney General ...	James M. Ogden	4	Jan., 1933	7,500	Republican
Supt. of Pub. Instruc.	Roy P. Wischhart	2	Mar. 15, 1931	5,000	Republican
Chief Justice	Clarence Martin			10,000	Republican

IOWA—CAPITAL, DES MOINES

Governor	John Hammill	2	Jan.,	1931	\$ 7,500	Republican
Lieutenant Governor	Arch W. McFarlane	2	Jan.,	1931	*2,000	Republican
Secretary of State ..	Ed M. Smith	2	Jan.,	1931	5,000	Republican
Auditor of State	J. W. Long	2	Jan.,	1931	5,000	Republican
Treasurer of State ..	Raymond E. Johnson	2	Jan.,	1931	5,000	Republican
Attorney General ...	John Fletcher	2	Jan.,	1931	6,500	Republican
Supt. of Pub. Instruc.	Agnes Samuelson ...	4	Jan.,	1931	4,000	Republican
Chief Justice	Elma G. Albert				7,500	Republican

* Each legislative session.

KANSAS—CAPITAL, TOPEKA

Governor	Clyde M. Reed	2	Jan.,	1931	\$ 5,000	Republican
Lieutenant Governor	J. W. Graybill	2	Jan.,	1931	900	Republican
Secretary of State ...	E. A. Cornell	2	Jan.,	1931	3,000	Republican
Auditor of State	Will J. French	2	Jan.,	1931	3,000	Republican
Treasurer of State ..	Tom B. Boyd	2	Jan.,	1931	3,600	Republican
Attorney General ...	William A. Smith	2	Jan.,	1931	4,000	Republican
Supt. of Pub. Instruc.	George A. Allen, Jr. .	2	Jan.,	1931	3,000	Republican
Chief Justice	Wm. A. Johnston	6	Jan.,	1931	6,000	Republican

KENTUCKY—CAPITAL, FRANKFORT

Governor	Flem D. Sampson ...	4	Dec.,	1931	\$ 6,500 & Mansion	Republican
Lieutenant Governor	James Breathitt, Jr. .	4	Dec.,	1931	*	Democrat
Secretary of State ..	Ella Lewis	4	Jan.,	1932	4,000	Democrat
Auditor of State	Clell Coleman	4	Jan.,	1932	3,600	Democrat
Treasurer of State ..	Mrs. Emma Guy Cromwell	4	Jan.,	1932	3,600	Democrat
Attorney General ...	J. W. Cammack	4	Jan.,	1932	4,000	Democrat
Supt. of Pub. Instruc.	W. C. Bell	4	Jan.,	1932	4,000	Democrat
Chief Justice	D. A. McCandless ..	8			5,000	Democrat

* \$15 per diem during session, and mileage.

LOUISIANA—CAPITAL, BATON ROUGE

Office	Name	Term Years	Term Ends		Annual Salary	Politics
			Mo.	Yr.		
Governor	Huey P. Long	4	May,	1932	\$ 7,500	Democrat
Lieutenant Governor	Paul N. Cyr	4	May,	1932	2,500	Democrat
Secretary of State ..	James J. Bailey	4	May,	1932	5,000	Democrat
Auditor of State	L. B. Baynard, Jr. .	4	May,	1932	5,000	Democrat
Treasurer of State ..	H. B. Conner	4	May,	1932	5,000	Democrat
Attorney General ...	Percy Saint	4	May,	1932	7,500	Democrat
Supt. of Pub. Instruc.	Thos. H. Harris	4	May,	1932	7,500	Democrat
Chief Justice	Chas. A. O'Neill	14	Dec.,	1940	10,000	Democrat

MAINE—CAPITAL, AUGUSTA

Governor	Wm. Tudor Gardiner	2	Jan., 1931	\$ 5,000	Republican
Lieutenant Governor					
Secretary of State ..	Edgar C. Smith	2	Jan., 1931	4,000	Republican
Auditor of State	Elbert D. Hayford ..	2	Dec. 31, 1930	4,000	Republican
Treasurer of State ..	William S. Owen	2	Jan., 1931	3,000	Republican
Attorney General	Clement F. Robinson	2	Jan., 1931	4,000	Republican
Supt. of Pub. Instruc.					
Chief Justice	Scott Wilson		Mar. 1, 1932	8,000	

MARYLAND—CAPITAL, ANNAPOLIS

Governor	Albert C. Ritchie ...	4	Jan., 1931	\$ 4,500	Democrat
Lieutenant Governor					
Secretary of State ..	David C. Winebrenner			2,000	Democrat
Auditor of State	Lewis M. Milbourne	4		4,500	
Comptroller	Wm. S. Gordy, Jr. ..	4		5,000	Democrat
Treasurer of State ..	John M. Dennis			2,500	Democrat
Attorney General	Thomas H. Robinson			5,000	Democrat
Supt. of Pub. Instruc.	John R. Phipps			10,000	
Chief Justice	Carroll T. Bond		1941	11,500	

MASSACHUSETTS—CAPITAL, BOSTON

Governor	Frank G. Allen	2	Jan., 1931	\$10,000	Republican
Lieutenant Governor	William S. Youngman	2	Jan., 1931	4,000	Republican
Secretary of State ...	Frederic W. Cook	2	Jan., 1931	6,000	Republican
Auditor of State	Alonzo B. Cook	2	Jan., 1931	6,000	Republican
Treasurer of State ...	John W. Haigis	2	Jan., 1931	6,000	Republican
Attorney General	Joseph E. Warner	2	Jan., 1931	8,000	Republican
Supt. of Pub. Instruc.	Dr. Payson Smith ..	5	Dec., 1930	9,000	Republican
Chief Justice Supreme					
Judicial Court	Arthur Prentice Rugg	Life	During good behavior	15,000	Republican
Chief Justice Superior Court	Walter Perley Hall .	Life	During good behavior	13,000	Republican

MICHIGAN—CAPITAL, LANSING

Governor	Fred W. Green	2	Dec. 31, 1930	\$ 5,000	Republican
Lieutenant Governor	Luren D. Dickinson	2	Dec. 31, 1930	\$3.00 per day	Republican
Secretary of State ..	John S. Haggerty	2	Dec. 31, 1930	2,500	Republican
Auditor of State	Oramel B. Fuller	2	Dec. 31, 1930	2,500	Republican
Treasurer of State ..	Frank D. McKay	2	Dec. 31, 1930	2,500	Republican
Attorney General	Wilber M. Brucker ..	2	Dec. 31, 1930	5,000	Republican
Supt. of Pub. Instruc.	Webster H. Pearce ..	2	June 30, 1929	5,000	Republican
Chief Justice	Walter H. North	8	Dec. 31, 1937	10,000	Republican

MINNESOTA—CAPITAL, ST. PAUL

Office	Name	Term Years	Term Ends		Annual Salary	Politics
			Mo.	Yr.		
Governor	Theodore Christian- son	2	Dec.,	1931	\$ 7,000	Republican
Lieutenant Governor	W. I. Nolan	2	Dec.,	1931	\$2,000 per term	Republican
Secretary of State ...	Mike Holm	2	Dec.,	1931	5,700	Republican
Auditor of State	Ray P. Chase	4	Dec.,	1931	5,000	Republican
Treasurer of State ...	Julius A. Schmahl ..	2	Dec.,	1931	5,000	Republican
Attorney General ...	G. A. Youngquist ...	2	Dec.,	1931	6,000	Republican
Supt. of Pub. Instruc.	J. M. McConnell* ...	†			5,000	
Chief Justice	Samuel B. Wilson .	6	Dec.,	1931	7,500	

† Appointive office.

* Commissioner of Education.

MISSISSIPPI—CAPITAL, JACKSON

Governor	Theodore G. Bilbo ..	4	Jan.,	1931	\$ 7,500	Democrat
Lieutenant Governor	Bidwell Adam	4	Jan.,	1931	*750	Democrat
Secretary of State ...	Walker Wood	4	Jan.,	1931	3,300	Democrat
Auditor of State	C. C. White	4	Jan.,	1931	3,300	Democrat
Treasurer of State ...	Webb Walley	4	Jan.,	1931	3,300	Democrat
Attorney General ...	Rush H. Knox	4	Jan.,	1931	3,300	
Supt. of Pub. Instruc.	W. F. Bond	4	Jan.,	1931	4,000	Democrat
Chief Justice					7,500	

* Biennially.

MISSOURI—CAPITAL, JEFFERSON CITY

Governor	Henry S. Caulfield ..	4	Jan.,	1933	\$ 5,000	Republican
Lieutenant Governor	Edward H. Winter ..	4	Jan.,	1933	*1,000	Republican
Secretary of State ...	Charles U. Becker ..	4	Jan.,	1933	3,000	Republican
Auditor of State	L. D. Thompson	4	Jan.,	1933	3,000	Republican
Treasurer of State ...	Larry Brunk	4	Jan.,	1933	3,000	Republican
Attorney General ...	Stratton Shartel	4	Jan.,	1933	3,000	Republican
Supt. of Pub. Instruc.	Charles A. Lee	4	Jan.,	1931	3,000	Democrat
Chief Justice	John Turner White .	1	Jan.,	1930	7,500	Democrat

* Lieutenant Governor receives also \$7 per day while the Legislature is in session.

MONTANA—CAPITAL, HELENA

Governor	J. E. Erickson	4	Jan.,	1933	\$ 7,500	Democrat
Lieutenant Governor	Frank Hazelbaker ..	4	Jan.,	1933	*	Republican
Secretary of State ...	W. E. Harmon	4	Jan.,	1933	4,200	Republican
Auditor of State	Geo. P. Porter	4	Jan.,	1933	4,200	Republican
Treasurer of State ...	F. E. Williams	4	Jan.,	1933	4,200	Republican
Attorney General ...	L. A. Foot	4	Jan.,	1933	4,500	Republican
Supt. of Pub. Instruc.	Elizabeth Ireland ...	4	Jan.,	1933	3,600	Republican
Chief Justice	Llewellyn L. Calla- way	4	Jan.,	1933	6,000	Republican

* \$10 per diem while employed.

NEBRASKA—CAPITAL, LINCOLN

Governor	Arthur J. Weaver ...	2	Jan., 1931	\$ 7,500	Republican
Lieutenant Governor	George A. Williams ..	2	Jan., 1931	1,600	Republican
Secretary of State ...	Frank Marsh	2	Jan., 1931	5,000	Republican
Auditor of State	L. B. Johnson	2	Jan., 1931	5,000	Republican
Treasurer of State ..	W. M. Stebbins	2	Jan., 1931	5,000	Republican
Attorney General ...	C. A. Sorenson	2	Jan., 1931	5,000	Republican
Supt. of Pub. Instruc.	Charles W. Taylor ..	4	Jan., 1931	5,000	Non-Political
Chief Justice	Charles A. Goss	6	Jan., 1933	7,500	Non-Political

NEVADA—CAPITAL, CARSON CITY

Office	Name	Term Years	Term Ends		Annual Salary	Politics
			Mo.	Yr.		
Governor	Fred B. Balzar	4	Dec. 31,	1931	\$ 7,000	Republican
Lieutenant Governor	Morley Griswold	4	Dec. 31,	1931	†	Republican
Secretary of State ...	W. G. Greathouse ..	4	Dec. 31,	1931	3,600	Democrat
Auditor of State	E. J. Seaborn	*			4,500	Republican
Treasurer of State ...	Geo. B. Russell	†	Dec. 31,	1931	3,600	Republican
Attorney General ...	M. A. Diskin	4	Dec. 31,	1931	5,000	Democrat
Supt. of Pub. Instruc.	W. W. Anderson	4	Dec. 31,	1931	3,600	Non-Partisan
Chief Justice	Edw. A. Ducker	6	Dec. 31,	1931	6,000	Non-Partisan

* At pleasure of Governor.

† Elected November 6, 1928, to fill unexpired term of E. Malley.

‡ \$20 per day each day of Legislature. Serves during Governor's absence. Gets paid accordingly.

NEW HAMPSHIRE—CAPITAL, CONCORD

Governor	Charles W. Tobey ..	2	Jan., 1931	\$ 5,000	Republican
Lieutenant Governor					
Secretary of State ...	Enoch D. Fuller	2	Jan., 1931	4,000	Republican
Auditor of State	Lucien J. Martin		†	3,000	Republican
Treasurer of State ...	Henry E. Chamberlin	2	Jan., 1931	4,000	Republican
Attorney General ...	Jeremy R. Waldron ..	5	Feb. 30, 1930	4,000	Republican
Supt. of Pub. Instruc.	Ernest W. Butterfield†		Unlimited	5,000	Republican
Chief Justice of Supreme Court	Robert J. Peaslee ...	*	Sept. 23, 1934	6,500	Republican
Chief Justice of Superior Court	William H. Sawyer ..	*	Aug. 18, 1937	6,500	Republican

* Until 70 years of age.

† Until successor is qualified.

‡ Commissioner of Education.

NEW JERSEY—CAPITAL, TRENTON

Governor	Morgan F. Larson ..	3	Jan., 1932	\$10,000	Republican
Lieutenant Governor					
Secretary of State ...	Jos. F. S. Fitzpatrick	5	July, 1931	6,000	Democrat
Auditor of State	Harry B. Salter	*		6,000	Republican
Treasurer of State ...	Albert C. Middleton ..	3	Feb., 1931	6,000	Republican
Attorney General ...	William A. Stevens ..	5	Feb., 1933	7,500	Republican
Supt. of Pub. Instruc.	Charles H. Elliott ..			12,000	
Chief Justice	Wm. S. Gummere ...	5	Nov., 1929	19,000	Republican

* Pleasure of Comptroller.

NEW MEXICO—CAPITAL, SANTA FE

Governor	R. C. Dillon	2	Jan. 1, 1931	\$ 5,000	Republican
Lieutenant Governor	Hugh B. Woodward .	2	Jan. 1, 1931		Republican
Secretary of State ..	Mrs. E. A. Perrault .	2	Jan. 1, 1931	3,000	
Auditor of State	Victoriano Ulibarri .	2	Jan. 1, 1931	3,000	
Treasurer of State ..	Emmerson Watts ...	2	Jan. 1, 1931	3,000	
Attorney General ...	M. A. Otero, Jr. ...	2	Jan. 1, 1931	4,000	
Supt. of Pub. Instruc.	Atanasio Montoya ..	2	Jan. 1, 1931	3,000	
Associate Justice ...	Frank W. Parker ...	8	Jan. 1, 1931	6,000	

NEW YORK—CAPITAL, ALBANY

Governor	Franklin D. Roose-velt	2	Dec., 1931	\$25,000	Democrat
Lieutenant Governor	Herbert H. Lehman .	2	Dec., 1930	10,000	Democrat
Secretary of State ...	Edward J. Flynn	2	Dec., 1930	12,000	Democrat
Comptroller of State	Morris S. Tremaine .	2	Dec., 1930	12,000	Democrat
Attorney General ...	Hamilton Ward	2	Dec., 1930	12,000	Republican
Supt. of Pub. Instruc.	Frank P. Graves	*		15,000	
Chief Justice	Benjamin N. Cardozo	14	Dec., 1940	22,500	Democrat

* At pleasure of regents.

NORTH CAROLINA—CAPITAL, RALEIGH

Office	Name	Term Years	Term Ends		Annual Salary	Politics
			Mo.	Yr.		
Governor	O. Max Gardner	4	Jan.,	1933	\$ 6,500	Democrat
Lieutenant Governor	R. T. Fountain	4	Jan.,	1933	700	Democrat
Secretary of State ...	J. A. Hartness	4	Jan.,	1933	4,500	Democrat
Auditor of State	Baxter Durham	4	Jan.,	1933	4,500	Democrat
Treasurer of State ...	B. R. Lacy	4	Jan.,	1933	4,500	Democrat
Attorney General ...	D. G. Brummitt	4	Jan.,	1933	7,500	Democrat
Supt. of Pub. Instruc.	A. T. Allen	4	Jan.,	1933	5,000	Democrat
Chief Justice	W. P. Stacy	4	Jan.,	1933	6,000	Democrat

NORTH DAKOTA—CAPITAL, BISMARCK

Governor	Geo. F. Shafer	2	1st Monday Jan., 1931	\$ 5,000	Republican
Lieutenant Governor	John W. Carr	2	1st Monday Jan., 1931	1,000	Republican
Secretary of State ..	Robert Byrne	2	1st Monday Jan., 1931	3,000	Republican
Auditor of State	John Steen	2	1st Monday Jan., 1931	3,000	Republican
Treasurer of State ..	Berta E. Baker	2	1st Monday Jan., 1931	3,000	Republican
Attorney General ...	James Morris	2	1st Monday Jan., 1931	3,600	Republican
Supt. of Pub. Instruc.	Bertha R. Palmer ...	2	1st Monday Jan., 1931	3,000	Republican
Chief Justice	John Burke	6	1st Monday Jan., 1931	5,500	Republican

OHIO—CAPITAL, COLUMBUS

Governor	Myers Y. Cooper	2	Jan.,	1931	\$10,000	Republican
Lieutenant Governor	John T. Brown	2	Jan.,	1931	2,000	Republican
Secretary of State ..	Clarence J. Brown ..	2	Jan.,	1931	6,500	Republican
Auditor of State	Joseph T. Tracy	4	Jan.,	1933	6,500	Republican
Treasurer of State ..	H. Ross Ake	2	Jan.,	1931	6,500	Republican
Attorney General ...	Gilbert H. Bettman ..	2	Jan.,	1931	6,500	Republican
Supt. of Pub. Instruc.	John L. Clifton	2	Jan.,	1931	6,500	Democrat
Chief Justice	Carrington T. Marshall	6	Dec.,	1932	9,000	Republican

OKLAHOMA—CAPITAL, OKLAHOMA CITY

Governor	W. J. Holloway				\$ 4,500	
Lieutenant Governor		4	Jan.,	1931	1,000	
Secretary of State ..	Graves Leeper	4	Jan.,	1931	2,000	Democrat
Auditor of State	A. S. J. Shaw	4	Jan.,	1931	2,000	Democrat
Treasurer of State ..	R. A. Sneed	4	Jan.,	1931	3,000	Democrat
Attorney General ...	Ed Dabney	4	Jan.,	1931	4,000	Democrat
Supt. of Pub. Instruc.	John S. Vaughan	4	Jan.,	1931	2,000	Democrat
Chief Justice	Chas. W. Mason	4	Jan.,	1931	4,000	Democrat

OREGON—CAPITAL, SALEM

Governor	I. L. Patterson	4	Jan.,	1931	\$ 7,500	Republican
Lieutenant Governor						
Secretary of State ..	Hal E. Hoss	4	Jan.,	1933	5,400	Republican
Auditor of State						
Treasurer of State ..	Thos. B. Kay	4	Jan.,	1933	5,400	Republican
Attorney General ...	I. H. Van Winkle ...	4	Jan.,	1933	5,000	Republican
Supt. of Pub. Instruc.	Chas. A. Howard	4	Jan.,	1931	4,000	Republican
Chief Justice	O. P. Coshow	4	Jan.,	1931	7,500	Democrat

* Secretary of State is State Auditor.

PENNSYLVANIA—CAPITAL, HARRISBURG

Office	Name	Term Years	Term Ends		Annual Salary	Politics
			Mo.	Yr.		
Governor	John S. Fisher	4	Jan.,	1931	\$18,000	Republican
Lieutenant Governor	Arthur H. James	4	Jan.,	1931	8,000	Republican
Secretary of State ..	Charles Johnson	*			8,000	Republican
Auditor of State	Edward Martin	4	May	1, 1929		
	Charles A. Waters ..	4	May	1, 1933	12,000	Republican
Treasurer of State ..	S. S. Lewis	4	May	1, 1929		Republican
	Edward Martin	4	May	1, 1933	12,000	Republican
Attorney General ...	Cyrus E. Woods	*			12,000	Republican
Supt. of Pub. Instruc.	John A. H. Keith	*			12,000	Republican
Chief Justice	Robert Von Moschzisker	21	Jan.,	1931	18,000	Republican

* At pleasure of Governor.

RHODE ISLAND—CAPITAL, PROVIDENCE

Governor	Norman S. Case	2	1st Tues. in Jan., 1931	\$ 8,000	Republican
Lieutenant Governor	James G. Connolly ..	2	1st Tues. in Jan., 1931	2,500	Republican
Secretary of State ..	Ernest L. Sprague ..	2	1st Tues. in Jan., 1931	5,500	Republican
Auditor of State	Philip H. Wilbour ..	3	Jan. 31, 1930	2,500	Republican
Treasurer of State ..	George C. Clark	2	1st Tues. in Jan., 1931	5,500	Republican
Attorney General ...	Charles P. Sisson ...	2	1st Tues. in Jan., 1931	8,500	Republican
Commissioner of Education	Walter E. Ranger ...		*	6,000	Republican
Chief Justice of Supreme Court	William H. Sweetland		Indefinite	11,000	

* Elected annually by State Board of Education.

SOUTH CAROLINA—CAPITAL, COLUMBIA

Governor	John G. Richards ...	4	Jan., 1931	\$ 7,500	Democrat
Lieutenant Governor	T. B. Butler	4	Jan., 1931	1,500	Democrat
Secretary of State ..	W. P. Blackwell	4	Jan., 1931	5,000	Democrat
Comptroller General	A. J. Beattie	4	Jan., 1931	5,000	Democrat
Treasurer of State ..	J. H. Scarborough ..	4	Jan., 1931	5,000	Democrat
Attorney General ...	John M. Daniel	4	Jan., 1931	5,000	Democrat
Supt. of Education ...	Jas. H. Hope	4	Jan., 1931	5,000	Democrat
Chief Justice	R. C. Watts	10	Jan., 1934	7,500	Democrat

SOUTH DAKOTA—CAPITAL, PIERRE

Governor	W. J. Bulow	2	Jan., 1931	\$ 3,000	Democrat
Lieutenant Governor	C. E. Coyne	2	Jan., 1931	*	Republican
Secretary of State ...	Gladys Pyle	2	Jan., 1931	3,000	Republican
Auditor of State	Wm. M. Dunn	2	Jan., 1931	3,000	Republican
Treasurer of State ..	A. J. Moodie	2	Jan., 1931	3,000	Republican
Attorney General ...	M. Q. Sharpe	2	Jan., 1931	1,000	Republican
Supt. of Pub. Instruc.	E. C. Giffen	2	Jan., 1931	3,000	Republican
Chief Justice	Carl G. Sherwood ...	6	Jan., 1930	4,800	Republican

* \$10 per day during session.

TENNESSEE—CAPITAL, NASHVILLE

Governor	Henry H. Horton ...	2	Jan., 1931	*\$ 4,000	Democrat
Comptroller of State	Edgar J. Graham ..	2	Mar. 1, 1931	4,500	Democrat
Secretary of State ...	Ernest N. Haston ..	4	Mar. 1, 1933	4,500	Democrat
Auditor of State	Percy Williams	2	Jan., 1931	3,000	Democrat
Treasurer of State ..	John F. Nolan	2	Mar. 1, 1931	4,500	Democrat
Attorney General ...	L. D. Smith	6	Sept., 1932	7,500	Democrat
Supt. of Pub. Instruc.	P. L. Harned	2	Jan., 1931	5,000	Democrat
Chief Justice	Grafton Green	8	Sept., 1934	†9,000	Democrat

* \$4,000, mansion, \$7,500 expense fund.

† Salary and expenses.

TEXAS—CAPITAL, AUSTIN

Office	Name	Term Years	Term Ends		Annual Salary	Politics
			Mo.	Yr.		
Governor	Dan Moody	2	Jan.,	1931	\$ 4,000	Democrat
Lieutenant Governor	Barry Miller	2	Jan.,	1931	500	Democrat
Secretary of State ..	Jane Y. McCallum ..	2	Jan.,	1931	2,000	Democrat
Comptroller of State	S. H. Terrell	2	Jan.,	1931	2,500	Democrat
Treasurer of State ..	W. Gregory Hatcher ..	2	Jan.,	1931	2,500	Democrat
Attorney General ...	Claud Pollard	2	Jan.,	1931	4,000	Democrat
Supt. of Pub. Instruc.	S. M. N. Marrs	2	Jan.,	1931	4,000	Democrat
Chief Justice						

UTAH—CAPITAL, SALT LAKE CITY

Governor	Geo. H. Dern	4	1st Monday Jan.,	1933	\$ 6,000	Democrat
Lieutenant Governor						
Secretary of State ..	M. H. Welling	4	1st Monday Jan.,	1933	4,500	Democrat
Auditor of State	Ivor Ajax	4	1st Monday Jan.,	1933	3,500	Republican
Treasurer of State ..	A. E. Christensen ..	4	1st Monday Jan.,	1933	3,000	Republican
Attorney General ...	Geo. P. Parker	4	1st Monday Jan.,	1933	4,500	Republican
Supt. of Pub. Instruc.	C. N. Jensen	4	1st Monday Jan.,	1933	4,000	Republican
Chief Justice	J. N. Cherry	10	1st Monday Jan.,	1933	5,000	Republican

VERMONT—CAPITAL, MONTPELIER

Governor	John E. Weeks	2	Jan.,	1931	\$ 3,000	Republican
Lieutenant Governor	Stanley C. Wilson ..	2	Jan.,	1931	†	Republican
Secretary of State ...	Rawson C. Myrick ..	2	Jan.,	1931	3,500	Republican
Auditor of State	Benjamin Gates	2	Jan.,	1931	3,500	Republican
Treasurer of State ..	Thomas H. Cave ...	2	Jan.,	1931	3,500	Republican
Attorney General ...	J. Ward Carver	2	Jan.,	1931	3,500	Republican
Supt. of Pub. Instruc.	Clarence H. Dempsey*					
Chief Justice	John H. Watson	2	Jan.,	1931		

* Commissioner of Education; term, indefinite; salary fixed by Board of Education.

† \$800 and mileage during session of Legislature.

VIRGINIA—CAPITAL, RICHMOND

Governor	Harry F. Byrd	4			\$ 5,000	Democrat
Lieutenant Governor	Junius E. West	4	Feb. 1,	1930	*	Democrat
Secretary of State ..	M. A. Hutchinson ..	4	Feb. 1,	1930	4,000	Democrat
Auditor of State	C. Lee Moore	4	Feb. 1,	1932	6,000	Democrat
Treasurer of State ..	Jno. M. Purcell	4	Feb. 1,	1930	6,000	Democrat
Attorney General ...	Jno. R. Saunders ...	4	Feb. 1,	1930	5,000	Democrat
Supt. of Pub. Instruc.	Harris Hart	4	Feb. 1,	1930	5,000	Democrat
Chief Justice	Robert R. Prentis ...	12	Feb. 1,	1935	6,200	Democrat

* Paid during sessions of Legislature.

WASHINGTON—CAPITAL, OLYMPIA

Governor	Reland H. Hartley ..	4	Jan., 1933	\$ 6,000	Republican
Lieutenant Governor	John A. Gellatly	4	Jan., 1933	1,200	Republican
Secretary of State ..	J. Grant Hinkle	4	Jan., 1933	3,000	Republican
Auditor of State ...	C. W. Clausen	4	Jan., 1933	3,000	Republican
Treasurer of State ...	Chas. W. Hinton	4	Jan., 1933	4,000	Republican
Attorney General ...	John H. Dunbar	4	Jan., 1933	3,500	Republican
Supt. of Pub. Instruc.	N. D. Showalter	4	Jan., 1933	4,000	Republican
Chief Justice	John R. Mitchell	6	Jan., 1931	7,000	*

* Non-Partisan, judiciary in Washington.

WEST VIRGINIA—CAPITAL, CHARLESTON

Office	Name	Term Years	Term Ends		Annual Salary	Politics
			Mo.	Yr.		
Governor	Wm. G. Conley	4	Mar.	4, 1933	\$10,000	Republican
Lieutenant Governor	George W. Sharp	4	Mar.	4, 1933	5,000	Republican
Secretary of State ..	Edgar C. Lawson	4	Mar.	4, 1933	5,000	Republican
Auditor of State ...	W. S. Johnson	4	Mar.	4, 1933	5,000	Republican
Treasurer of State ...	H. B. Lee	4	Mar.	4, 1933	5,000	Republican
Attorney General ...	W. C. Cook	4	Mar.	4, 1933	5,000	Republican
Supt. of Pub. Instruc.	John H. Hatcher	12			10,000	Republican

WISCONSIN—CAPITAL, MADISON

Governor	Walter J. Kohler ...	2	1st Monday Jan., 1931	\$ 7,500	Republican
Lieutenant Governor	Henry A. Huber	2	1st Monday Jan., 1931	*1,000	Republican
Secretary of State ..	Theodore Dammann .	2	1st Monday Jan., 1931	5,000	Republican
Auditor of State ...	†				
Treasurer of State ..	Solomon Levitan	2	1st Monday Jan., 1931	5,000	Republican
Attorney General ...	John W. Reynolds ..	2	1st Monday Jan., 1931	5,000	Republican
Supt. of Pub. Instruc.	John Callahan	4		5,000	
Chief Justice	Aad. J. Vinje	10		9,000	

* Plus \$5 a day as Governor.

† Secretary of State.

WYOMING—CAPITAL, CHEYENNE

Governor	Frank C. Emerson ..	4	Jan., 1931	\$ 6,000	Republican
Lieutenant Governor	A. M. Clark	4	Jan., 1931	4,000	Republican
Secretary of State ..	Roscoe Alcorn	4	Jan., 1931	4,000	Republican
Auditor of State ...	W. H. Edelman	4	Jan., 1931	4,000	Republican
Treasurer of State ...	W. O. Wilson (ap- pointed)	4	Jan., 1931	4,800	Republican
Attorney General ...	Katharine A. Morton	4	Jan., 1931	4,000	Republican
Supt. of Pub. Instruc.	Fred H. Blume	8	Jan., 1931	7,000	Non-Partisan
Chief Justice					

IOWA POPULATION STATISTICS

CLASSIFICATION OF CITIES

According to 1925 Census

CITIES OF THE FIRST CLASS

(Having a population of 15,000 or over.)

Burlington	Davenport	Iowa City	Waterloo
Cedar Rapids	Des Moines	Keokuk	Muscatine
Clinton	Dubuque	Marshalltown	Ottumwa
Council Bluffs	Fort Dodge	Mason City	Sioux City

CITIES UNDER COMMISSION PLAN OF GOVERNMENT

Burlington	Des Moines	Keokuk	Ottumwa
Cedar Rapids	Fort Dodge	Mason City	Sioux City

CITIES AND TOWNS ACTING UNDER SPECIAL CHARTER

Camanche	Davenport	Muscatine	Wapello
----------	-----------	-----------	---------

CITIES UNDER CITY MANAGER PLAN OF GOVERNMENT

Anamosa	Estherville	Manchester	Villisca
Clarinda	Iowa Falls	Mt. Pleasant	Webster City
Dubuque	Maquoketa	Red Oak	West Liberty

CITIES OF THE SECOND CLASS

(Having a population of 2,000 and not over 15,000.)

Albia	Decorah	Knoxville	Rock Rapids
Algona	Denison	Lake City	Rockwell City
Ames	DeWitt	Le Mars	Sac City
Anamosa	Dyersville	Leon	Seymour
Atlantic	Eagle Grove	Madrid	Sheldon
Audubon	Eldon	Manchester	Shenandoah
Bedford	Eldora	Maquoketa	Sigourney
Belle Plaine	Emmetsburg	Marengo	Spencer
Bettendorf	Estherville	Marion	Storm Lake
Bloomfield	Fairfield	Missouri Valley	Stuart
Boone	Forest City	Monticello	Tama
Carroll	Fort Madison	Mount Pleasant	Tipton
Cedar Falls	Glenwood	Mystic	Toledo
Centerville	Grinnell	Nevada	Valley Junction
Chariton	Hamburg	New Hampton	Villisca
Charles City	Hampton	Newton	Vinton
Cherokee	Harlan	Oelwein	Washington
Clarinda	Hawarden	Onawa	Waukon
Clarion	Humboldt	Osage	Waverly
Clear Lake	Ida Grove	Osceola	Webster City
Colfax	Independence	Oskaloosa	What Cheer
Corning	Indianola	Pella	Winterset
Cresco	Iowa Falls	Perry	
Creston	Jefferson	Red Oak	

POPULATION BY COUNTIES

COUNTY	1915	1920	1925
Iowa	2,358,066	2,404,021	2,419,927
Adair	14,736	14,259	13,719
Adams	11,131	10,521	10,277
Allamakee	17,298	17,285	16,632
Appanoose	30,548	30,535	28,644
Audubon	12,590	12,520	12,065
Benton	24,591	24,080	23,189
Black Hawk	53,469	56,570	57,229
Boone	29,696	29,892	29,455
Bremer	16,968	16,728	16,807
Buchanan	19,333	19,890	18,231
Buena Vista	17,212	18,556	18,543
Butler	18,014	17,845	17,990
Calhoun	17,808	17,783	17,771
Carroll	20,997	21,549	21,790
Cass	19,787	19,421	19,111
Cedar	17,623	17,560	16,869
Cerro Gordo	31,734	34,675	37,358
Cherokee	16,591	17,760	16,616
Chickasaw	16,089	15,431	15,109
Clarke	11,028	10,506	10,045
Clay	14,656	15,660	15,483
Clayton	25,129	25,032	24,406
Clinton	45,839	43,371	45,317
Crawford	20,581	20,614	20,351
Dallas	25,610	25,120	25,340
Davis	13,177	12,574	12,074
Decatur	17,148	16,566	15,375
Delaware	18,564	18,183	17,927
Des Moines	35,656	35,520	37,889
Dickinson	9,465	10,241	10,736
Dubuque	60,975	58,262	59,729
Emmet	11,360	12,627	12,944
Fayette	29,257	29,251	29,432
Floyd	18,213	18,860	17,859
Franklin	15,841	15,807	15,987
Fremont	16,067	15,447	15,001
Greene	16,339	16,467	16,094
Grundy	14,051	14,420	14,025
Guthrie	18,416	17,596	17,007
Hamilton	20,514	19,531	20,638
Hancock	13,886	14,723	14,527
Hardin	22,484	23,337	22,320
Harrison	24,327	24,488	23,695
Henry	17,807	18,298	17,174
Howard	13,929	13,705	13,311
Humboldt	13,013	12,951	12,701
Ida	11,656	11,689	11,618
Iowa	18,666	18,600	18,009
Jackson	20,604	19,931	19,353
Jasper	27,496	27,855	28,642
Jefferson	16,922	16,440	16,385
Johnson	27,330	26,462	29,862
Jones	19,143	18,607	17,818
Keokuk	21,225	20,983	20,025
Kossuth	24,200	25,082	25,107
Lee	38,101	39,676	38,588
Linn	70,153	74,004	80,139
Louisia	12,912	12,179	11,732
Lucas	15,120	15,686	15,570
Lyon	15,362	15,431	15,484
Madison	15,394	15,020	14,668
Mahaska	29,314	26,270	26,644
Marion	23,972	24,957	24,694
Marshall	32,994	32,630	33,057
Mills	14,916	15,422	13,664
Mitchell	14,435	13,921	14,387

POPULATION BY COUNTIES—Continued

COUNTY	1915	1920	1925
Monona	17,378	17,125	16,750
Monroe	25,906	23,467	20,431
Montgomery	17,297	17,048	16,572
Muscatine	28,663	29,042	29,105
O'Brien	18,582	19,051	18,276
Osceola	10,169	10,223	10,031
Page	24,773	24,137	23,371
Palo Alto	14,965	15,486	15,135
Plymouth	23,767	23,584	23,729
Pocahontas	15,635	15,602	15,270
Polk	129,121	154,029	169,146
Pottawattamie	56,896	61,550	65,370
Poweshiek	19,965	19,910	18,183
Ringgold	13,280	12,919	12,035
Sac	17,039	17,500	17,262
Scott	65,645	73,952	69,876
Shelby	16,692	16,065	16,189
Sioux	25,340	26,458	26,695
Story	25,787	26,185	29,676
Tama	22,806	21,861	22,065
Taylor	16,549	15,514	15,224
Union	17,168	17,268	17,055
Van Buren	14,907	14,060	13,646
Wapello	37,980	37,937	42,786
Warren	18,277	18,047	17,509
Washington	20,004	20,421	19,370
Wayne	16,243	15,378	14,660
Webster	38,811	37,611	40,132
Winnebago	13,564	13,489	13,332
Winneshiek	22,238	22,091	21,503
Woodbury	82,315	92,171	97,615
Worth	11,188	11,630	11,332
Wright	19,654	20,348	20,353

GOVERNMENTS OF TERRITORIES AND INSULAR POSSESSIONS

ALASKA—CAPITAL, JUNEAU

Governor	Geo. A. Parks	4	June, 1929	\$ 7,000	Republican
----------------	---------------------	---	------------	----------	------------

HAWAII—CAPITAL, HONOLULU

Governor	Wallace R. Farrington	4	June, 1929	\$ 7,000	Republican
----------------	-----------------------------	---	------------	----------	------------

PHILIPPINE ISLANDS—CAPITAL, MANILLA

Governor	Dwight F. Davis		Indefinite	\$20,000	
----------------	-----------------------	--	------------	----------	--

PORTO RICO—CAPITAL, SAN JUAN

Governor	Theodore Roosevelt, Jr.		Indefinite	\$10,000	
----------------	------------------------------	--	------------	----------	--

POPULATION OF CITIES AND INCORPORATED TOWNS

City or Town	County	Population					
		U. S. Census 1900	State Census 1905	U. S. Census 1910	State Census 1915	U. S. Census 1920	State Census 1925
Ackley	Hardin	1,454	1,481	1,244	1,289	1,529	1,426
Ackworth	Warren	134	147	119	113	95	75
Adair	Adair	879	961	900	1,011	952	852
Adel	Dallas	1,213	1,338	1,289	1,425	1,455	1,568
Afton	Union	1,178	1,055	1,014	1,007	926	1,016
Agency	Wapello	408	390	322	374	429	386
Aineworth	Washington	404	421	408	432	391	393
Akron	Plymouth	1,029	1,155	1,130	1,235	1,324	1,224
Albert City	Buena Vista		202	261	417	567	594
Albia	Monroe	2,889	3,957	4,969	5,138	5,067	5,166
Albion	Marshall	440	424	457	477	382	454
Alburnett	Linn				189	201	198
Aldon	Hardin	709	775	699	806	840	759
Alexander	Franklin		267	262	302	315	336
Algona	Kossuth	2,911	3,047	2,908	3,593	3,724	3,913
Allerton	Wayne	950	903	862	1,015	954	928
Allison	Butler	463	503	495	535	520	540
Alta	Buena Vista	861	961	959	1,078	1,290	1,195
Alta Vista	Chickasaw	179	205	356	364	355	345
Alton	Sioux	1,009	1,043	1,046	988	1,007	1,017
Altoona	Polk	328	504	438	526	502	840
Aivord	Lyon	249	271	283	363	359	335
Ames	Story	2,422	3,292	4,223	5,091	6,270	9,332
Anamosa	Jones	2,891	2,878	2,983	2,822	2,881	2,377
Andover	Clinton				68	83	73
Andrew	Jackson	273	300	307	332	289	264
Anita	Cass	968	975	1,118	1,210	1,236	1,160
Ankeny	Polk		306	445	526	648	723
Anthon	Woodbury	437	606	635	758	783	733
Aplington	Butler	427	441	448	510	598	682
Arcadia	Carroll	405	462	390	381	375	389
Archer	O'Brien		126	351	139	184	149
Arion	Crawford	192	194	168	237	242	251
Aredale	Butler						203
Arispe	Union		140	155	127	156	119
Arlington	Fayette	863	837	678	787	729	715
Armstrong	Emmet	907	706	586	753	818	751
Arnolds Park	Dickinson	251	229	273	408	478	531
Arthur	Ida	162	182	215	259	290	248
Ashton	Osceola	513	526	518	597	610	611
Aspinwall	Crawford				108	125	116
Atalissa	Muscatine		187	220	205	198	201
Athelstan	Taylor	255	157	148	164	150	148
Atkins	Benton					202	328
Atlantic	Cass	5,046	5,180	4,560	5,039	5,329	5,524
Auburn	Sac	293	314	399	410	406	367
Audubon	Audubon	1,866	1,764	1,928	2,084	2,108	2,124
Aurelia	Cherokee	621	634	625	654	708	677
Aurora	Buchanan	331	316	287	293	284	273
Avoca	Pottawattamie	1,627	1,815	1,520	1,648	1,482	1,548
Ayrshire	Palo Alto	329	331	337	300	361	389
Badger	Webster	240	242	212	222	244	236
Bagley	Guthrie	355	338	438	466	505	465
Bailey	Mitchell		289	226	226	209	225
Baldwin	Jackson	254	281	229	257	232	239

IOWA POPULATION STATISTICS

489

POPULATION OF CITIES AND INCORPORATED TOWNS—Continued

City or Town	County	Population					
		U. S. Census 1900	State Census 1905	U. S. Census 1910	State Census 1915	U. S. Census 1920	State Census 1925
Bancroft	Kossuth	839	869	830	893	902	809
Barnes City	Mahaaska	274	273	307	384	473	397
Barnum	Webster	175	150	154	152	137	167
Bassett	Chickasaw	149	149	130	132	135	140
Batavia	Jefferson	533	528	560	605	560	579
Battle Creek	Ida	542	540	527	688	785	799
Baxter	Jasper	427	520	527	572	571	564
Bayard	Guthrie	494	455	539	706	727	639
Beacon	Mahaaska	953	637	623	489	381	426
Beaconsfield	Ringgold	177	176	148	163	170	163
Beaman	Grundy	266	227	220	239	214	229
Beaver	Boone				137	132	117
Bedford	Taylor	1,977	1,996	1,883	1,941	2,073	2,042
Belle Plaine	Benton	3,283	3,322	3,121	3,668	3,887	3,595
Bellevue	Jackson	1,607	1,686	1,776	1,708	1,663	1,926
Bennett	Cedar	238	256	243	320	362	345
Belmond	Wright	1,234	1,208	1,224	1,419	1,797	1,736
Beloit	Lyon		278				
Benton	Ringgold	192	210	191	213	246	194
Bentonsport	Van Buren	254	201	141			
Berkley	Boone				117	68	97
Bertram	Linn				124	96	122
Bernard	Dubuque	113	106	95	110	105	120
Bettendorf	Scott		370	909	1,376	2,178	2,503
Bevington	Madison					71	62
Birmingham	Van Buren	622	551	572	581	539	521
Blairsburg	Hamilton		195	241	298	272	278
Blairtown	Benton	592	594	532	584	540	517
Blakesburg	Wapello		347	344	339	380	424
Blanchard	Page	520	453	408	422	429	380
Blencoe	Monona	279	266	283	307	317	315
Blockton	Taylor	704	668	648	649	524	549
Bloomfield	Davis	2,105	2,031	2,028	2,282	2,064	2,370
Blue Grass	Scott		191	223	227	205	242
Bode	Humboldt	409	436	419	428	513	440
Bonaparte	Van Buren	898	968	597	643	656	671
Bondurant	Polk	297	287	287	302	274	336
Boone	Boone	8,880	9,500	10,347	12,253	12,451	12,812
Bouton	Dallas				204	187	173
Boyden	Sioux	336	312	364	394	419	456
Boxholm	Boone				225	296	302
Braddyville	Page	236	308	283	326	294	299
Bradgate	Humboldt	223	220	175	207	230	229
Brandon	Buchanan				349	343	333
Brayton	Audubon	141	196	137	197	244	258
Breda	Carroll	395	431	374	413	419	455
Bridgewater	Adair				362	343	336
Brighton	Washington	807	889	776	1,023	1,014	940
Bristow	Butler	317	348	291	338	269	305
Britt	Hancock	1,540	1,410	1,303	1,445	1,619	1,587
Brooklyn	Poweshiek	1,188	1,207	1,233	1,485	1,533	1,150
Brunsville	Plymouth				111	111	129
Buck Grove	Crawford				92	91	96
Buckeye	Hardin		122	140	193	188	225
Buffalo	Scott	372	397	456	493	487	430
Buffalo Center	Winnebago	876	701	753	908	894	824
Burlington	Des Moines	23,201	25,318	24,324	24,201	24,057	26,375
Burt	Kossuth	504	529	495	624	620	648
Bussey	Marion	550	744	669	655	685	575
Calamus	Clinton	287	272	270	303	309	431

POPULATION OF CITIES AND INCORPORATED TOWNS—Continued

City or Town	County	Population					
		U. S. Census 1900	State Census 1905	U. S. Census 1910	State Census 1915	U. S. Census 1920	State Census 1925
Columbus City	Louisa	388	423	375	390	346	347
Columbus Junction	Louisa	1,099	1,127	1,185	1,107	988	970
Conesville	Muscatine				332	307	325
Conrad	Grundy	483	530	549	620	560	591
Conway	Taylor	348	353	283	277	253	276
Coon Rapids	Carroll	1,017	1,087	1,084	1,218	1,328	1,234
Coppock	Henry		141	105	111	104	80
Coralville	Johnson	125	142	151	148	150	228
Corning	Adams	2,145	1,943	1,702	1,884	1,840	1,889
Correctionville	Woodbury	935	956	893	1,056	1,016	1,025
Corwith	Hancock	651	523	455	557	635	556
Corydon	Wayne	1,477	1,680	1,669	1,757	1,867	1,746
Cotter	Louisa				134	100	130
Coulter	Franklin				307	277	265
Council Bluffs	Pottawattamie	25,802	25,231	29,292	31,354	36,162	39,795
Craig	Plymouth				135	156	164
Crawfordsville	Washington	268	336	322	323	337	338
Cresco	Howard	2,806	2,931	2,658	3,199	3,195	3,114
Creston	Union	7,752	8,382	6,924	7,572	8,034	8,160
Cromwell	Union	208	238	208	179	143	164
Crystal Lake	Hancock	246	202	143	177	191	235
Cumberland	Cass	591	637	552	574	561	619
Cummings	Warren						134
Curlew	Palo Alto		171	161	173	204	182
Cushing	Woodbury	237	235	254	286	286	288
Cylinder	Palo Alto	118	141	129	161	174	145
Dakota City	Humboldt	362	357	391	447	439	392
Dallas	Marion				329	643	712
Dallas Center	Dallas	625	741	769	856	864	827
Dana	Greene				213	163	192
Danbury	Woodbury	480	553	558	578	677	686
Danville	Des Moines		241	263	280	289	302
Davenport	Scott	35,254	39,797	43,028	48,483	56,727	52,469
Davis City	Decatur	617	558	489	636	476	523
Dawson	Dallas				306	300	282
Dayton	Webster	753	742	717	806	836	711
DeSoto	Dallas	345	343	356	298	261	300
Decatur	Decatur	367	328	311	341	300	307
Decorah	Winneshiek	3,246	3,918	3,592	4,021	4,039	4,141
Dedham	Carroll	374	376	355	436	360	333
Deep River	Poweahieck	403	448	467	516	487	434
Defiance	Shelby	387	332	411	401	389	412
Delaware	Delaware					194	191
Delhi	Delaware				438	390	407
Delmar	Clinton	592	524	548	563	527	452
Deloit	Crawford		227	208	266	260	247
Delphus	Ringgold						92
Delta	Keokuk	661	675	728	721	688	636
Denison	Crawford	2,771	3,173	3,133	3,455	3,581	3,437
Denver	Bremer	102	163	224	478	462	483
Derby	Lucas		334	326	323	334	277
Des Moines	Polk	62,139	75,626	86,368	105,652	126,468	141,441
DeWitt	Clinton	1,383	1,508	1,634	1,877	1,849	2,017
Dexter	Dallas	795	800	767	810	790	762
Diagonal	Ringgold	383	469	509	492	569	609
Dickens	Clay				201	337	341
Dike	Grundy		229	286	379	453	436
Dixon	Scott				219	197	197
Dolliver	Emmet		120	107	108	171	195
Donahue	Scott				85	101	97

POPULATION OF CITIES AND INCORPORATED TOWNS—Continued

City or Town	County	Population					
		U. S. Census 1900	State Census 1905	U. S. Census 1910	State Census 1915	U. S. Census 1920	State Census 1925
Donnan	Fayette						52
Donnellson	Lec	270	294	337	425	456	545
Doon	Lyon	545	563	581	612	576	567
Dougherty	Cerro Gordo		162	171	232	200	220
Dow City	Crawford	462	541	482	571	572	506
Dows	Wright	818	904	892	1,001	1,145	1,014
Drakesville	Davis	238	220	249	273	261	281
Dubuque	Dubuque	36,297	41,941	38,494	41,795	39,141	40,996
Dumont	Butler	433	562	550	582	609	700
Duncombe	Weister	350	427	418	476	442	407
Dundee	Delaware					195	192
Dunkerton	Black Hawk	217	222	276	300	295	303
Dunlap	Harrison	1,355	1,325	1,155	1,393	1,455	1,520
Durango	Dubuque				59	37	
Durant	Cedar	560	609	720	729	775	776
Dyersville	Dubuque	1,323	1,448	1,511	1,885	1,933	2,083
Dysart	Tama	902	889	906	937	956	1,020
Eagle Grove	Wright	3,557	3,122	3,387	4,038	4,433	4,222
Earlham	Madison	630	826	749	749	803	629
Earling	Shelby	340	304	332	307	321	313
Earlville	Delaware	618	571	552	582	619	613
Early	Sac	579	553	500	534	568	545
East Elkport	Clayton		132				
Eddyville	Wapello	1,230	1,127	1,085	1,046	961	865
Edenville	Marshall			448	451	439	422
Edgewood	Clayton	565	538	555	625	617	659
Elberon	Tama	344	363	336	339	349	307
Eldon	Wapello	1,850	2,316	2,024	2,030	2,091	2,029
Eldora	Hardin	2,233	2,278	1,995	2,720	3,189	2,832
Eldridge	Scott	207	196	217	236	234	267
Elgin	Fayette	635	609	564	611	623	623
Elkhorn	Shelby				527	589	533
Elkader	Clayton	1,321	1,255	1,181	1,213	1,223	1,389
Elkhardt	Polk		114	132	161	198	203
Elkport	Clayton	326	224	210	210	202	193
Elliott	Montgomery	516	522	528	558	586	498
Ellston	Ringgold	242	232	205	212	212	215
Ellsworth	Hamilton	319	418	406	530	512	415
Elma	Howard	976	944	807	871	874	841
Ely	Linn		172	161	182	174	163
Emerson	Mills	502	538	478	464	475	459
Emmetsburg	Palo Alto	2,361	2,542	2,335	2,647	2,762	2,688
Epworth	Dubuque	549	571	520	452	468	466
Essex	Page	710	779	776	767	727	785
Etherville	Emmet	3,237	3,850	3,404	4,123	4,699	5,084
Everly	Clay		400	392	472	480	527
Exira	Audubon	851	829	787	842	840	823
Exline	Appanoose		492	660	651	555	577
Fairbank	Buchanan	644	628	718	629	657	660
Fairfield	Jefferson	4,689	5,009	4,970	6,113	5,948	6,333
Farley	Dubuque	513	509	616	729	651	642
Farmersburg	Clayton		195	259	280	290	272
Farmington	Van Buren	1,332	1,342	1,165	1,154	1,086	1,091
Farnhamville	Calhoun	348	330	332	355	380	386
Farragut	Fremont	514	541	431	511	494	525
Fayette	Fayette	1,315	1,108	1,112	1,175	1,085	1,122
Fenton	Kossuth		179	211	304	391	371
Ferguson	Marshall				161	207	202
Fertile	Worth				232	223	254
Floria	Davis				253	252	243

POPULATION OF CITIES AND INCORPORATED TOWNS—Continued

City or Town	County	Population					
		U. S. Census 1900	State Census 1905	U. S. Census 1910	State Census 1915	U. S. Census 1920	State Census 1925
Floyd	Floyd	353	331	332	362	308	273
Fonda	Pocahontas	1,180	1,009	978	1,106	1,136	1,112
Fontanelle	Adair	853	847	789	868	869	769
Forest City	Winnebago	1,758	1,665	1,691	2,135	2,145	2,037
Fort Atkinson	Winneschiek	264	288	289	305	315	321
Fort Des Moines	Polk				538	1,020	
Fort Dodge	Webster	12,162	14,369	15,543	19,372	19,340	21,702
Fort Madison	Lee	9,278	8,767	8,900	9,607	12,060	11,329
Foster	Monroe	205	374	276	129	79	
Fostoria	Clay				146	119	129
Franklin	Lee	210	193	138	133	119	105
Frazer	Boone		1,248	537	520	391	421
Fredericksburg	Chickasaw	565	480	558	635	624	662
Frederika	Bremer	170	171	149	204	210	201
Fredonia	Louisa						183
Fremont	Mahaaska	542	526	501	520	544	502
Galt	Wright				185	134	156
Galva	Ida	456	399	357	478	539	550
Garber	Clayton				128	189	143
Garden Grove	Decatur	651	630	611	741	666	618
Garnaville	Clayton				368	314	344
Garner	Hancock	1,288	1,200	1,028	1,226	1,311	1,312
Garrison	Benton	682	504	438	489	437	452
Garwin	Tama	470	440	425	513	587	545
Geneva	Franklin		190	199	205	244	252
George	Lyon	394	463	606	704	788	912
Gilbert	Story		230	235	252	221	242
Gilbertville	Black Hawk					212	258
Gihman	Marshall	465	504	430	477	490	499
Gilmore City	Pocahontas	687	679	689	935	919	905
Gladbrook	Tama	842	882	869	959	961	972
Glenwood	Mills	3,040	2,505	4,052	3,291	3,862	2,614
Glidden	Carrroll	733	818	850	913	867	889
Goldfield	Wright	628	576	618	748	749	726
Goodell	Hancock	254	245	240	241	245	201
Goose Lake	Clinton				113	97	145
Gowrie	Webster	681	787	829	955	895	944
Graettinger	Palo Alto	388	473	559	743	779	758
Grafton	Worth	150	161	183	199	233	249
Graf	Dubuque				74	281	72
Grand Junction	Greene	1,113	1,058	1,012	984	1,010	1,008
Grand Mound	Clinton	355	405	428	481	463	466
Grand River	Decatur	326	334	333	363	425	431
Grandview	Louisa		278	374	375	341	331
Granger	Dallas				275	324	322
Grant City	Sac	240	195	162	177	95	104
Grant	Montgomery				314	282	285
Granville	Sioux	351	386	400	415	358	363
Gravity	Taylor	549	559	475	649	464	536
Gray	Audubon	180	191	148	184	196	191
Greeley	Delaware	488	416	383	370	410	372
Green Island	Jackson		112	128	127	132	124
Greene	Builer	1,192	1,224	1,150	1,315	1,376	1,289
Greenfield	Adair	1,300	1,445	1,379	1,624	1,707	1,774
Greenville	Clay					167	164
Grimes	Polk	186	355	733	351	524	459
Grinnell	Poweshiek	3,860	4,634	5,036	6,061	5,362	4,602
Griswold	Cass	900	992	949	1,148	1,284	1,106
Grundy Center	Grundy	1,322	1,373	1,354	1,620	1,749	1,776
Gruver	Emmet				110	118	139

POPULATION OF CITIES AND INCORPORATED TOWNS—Continued

City or Town	County	Population					
		U. S. Census 1900	State Census 1905	U. S. Census 1910	State Census 1915	U. S. Census 1920	State Census 1925
Guernsey	Poweshiek				177	167	149
Guthrie Center	Guthrie	1,193	1,424	1,337	1,678	1,727	1,824
Guttenburg	Clayton	1,620	1,978	1,873	1,886	1,666	1,655
Halbur	Carroll		155	147	168	186	187
Hamburg	Fremont	2,079	1,787	1,817	2,204	2,017	1,903
Hamilton	Marion	538	542	391	398	474	362
Hampton	Franklin	2,727	800	2,617	3,025	2,992	3,351
Hancock	Pottawattamie	276	283	250	264	276	268
Hanlontown	Worth		158	129	180	202	206
Hansell	Franklin					163	160
Harcourt	Webster	192	233	247	303	307	309
Hardy	Humboldt					128	148
Harlan	Shelby	2,422	2,645	2,570	2,825	2,831	2,811
Harper	Keokuk	269	267	232	257	247	238
Harpers Ferry	Allamakee		280	297	315	328	339
Harris	Osceola	217	235	239	308	359	299
Hartford	Warren				238	218	228
Hartley	O'Brien	1,006	1,015	1,106	1,115	1,306	1,242
Hartwick	Poweshiek				113	107	113
Harvey	Marion		356	346	400	422	429
Hastings	Mills	404	417	393	432	424	301
Havelock	Pocahontas	397	314	241	278	331	303
Hawarden	Sioux	1,810	2,019	2,107	2,045	2,491	2,612
Hawkeye	Fayette	518	535	510	614	582	537
Hayesville	Keokuk					124	110
Hazelton	Buchanan	500	513	444	507	517	546
Hedrick	Keokuk	1,035	1,006	978	928	901	895
Henderson	Mills	244	266	240	238	232	224
Hepburn	Page	118	127	110	112	108	102
Hillsboro	Henry					318	306
Hillsdale	Mills	244	226	80			
Hills	Johnson				210	231	202
Hinton	Plymouth				291	263	297
Holland	Grundy	175	159	168	152	165	204
Holstein	Ida	870	906	936	1,137	1,248	1,372
Holy Cross	Dubuque	115	147	143	134	98	101
Hopeville	Clarke	145	136	103	91	102	92
Hopkinton	Delaware	767	816	797	836	759	729
Hornick	Woodbury	284	263	245	309	296	311
Hospers	Sioux	415	506	581	557	570	594
Hubbard	Hardin	676	594	568	663	681	753
Hudson	Black Hawk	359	352	372	411	408	425
Hull	Sioux	626	728	658	768	791	916
Humboldt	Humboldt	1,474	1,637	1,809	2,061	2,232	2,217
Humeston	Wayne	945	883	1,006	1,034	1,214	1,036
Hurstville	Jackson					176	113
Huxley	Story		199	336	357	366	373
Ida Grove	Ida	1,987	2,029	1,874	2,090	2,020	2,073
Imogene	Fremont	298	281	341	314	288	253
Independence	Buchanan	3,656	3,838	3,517	3,683	3,672	3,409
Indianola	Warren	3,261	3,396	3,283	3,495	3,628	3,581
Inwood	Lyon	477	613	595	713	746	751
Ionia	Chickasaw	306	318	298	291	280	260
Iowa City	Johnson	7,987	8,497	10,091	12,033	11,267	15,289
Iowa Falls	Hardin	2,840	3,049	2,797	3,716	3,954	4,128
Ireton	Sioux	545	599	631	670	730	674
Irwin	Shelby	295	315	278	347	537	316
Jackson Junction	Winneshek	171	165	160	151	130	127
Jamaica	Guthrie		413	379	403	295	285
Janesville	Bremer	311	299	269	313	261	315

POPULATION OF CITIES AND INCORPORATED TOWNS—Continued

City or Town	County	Population					
		U. S. Census 1900	State Census 1905	U. S. Census 1910	State Census 1915	U. S. Census 1920	State Census 1925
Jefferson	Greene	2,601	2,456	2,477	3,103	3,416	3,133
Jesup	Buchanan	690	660	697	789	774	716
Jewell	Hamilton	947	953	941	1,074	1,090	959
Joice	Worth				172	233	224
Jolley	Calhoun	266	235	250	246	300	200
Kalona	Washington	530	516	466	514	632	691
Kamrar	Hamilton	223	269	262	268	256	266
Kanawha	Hancock		291	398	516	659	645
Kellerton	Ringgold	458	520	503	584	693	588
Kellogg	Jaeger	653	592	610	619	603	574
Kelley	Story	187	179	231	222	192	196
Kensett	Worth	459	435	360	430	338	394
Kent	Union		161	158	166	183	198
Kenwood Park	Linn	283	315	376	559	702	957
Keokuk	Lee	14,641	14,604	14,008	15,239	14,423	14,501
Keosauqua	Van Buren	1,117	1,144	1,009	1,018	851	956
Keota	Keokuk	986	1,024	988	1,071	1,025	1,037
Keswick	Keokuk				369	354	357
Keystone	Benton	405	356	412	493	558	524
Kimballton	Audubon				350	382	350
Kingsley	Plymouth	720	857	977	1,052	1,072	1,116
Kinross	Keokuk	132	163	142	152	138	143
Kirkman	Shelby	203	212	180	198	204	167
Kirkville	Wapello	402	322	299	278	210	226
Kiron	Crawford	89	185	207	239	294	285
Klemme	Hancock	262	262	306	404	468	455
Klerim	Calhoun		199	220	193	173	151
Knowlton	Ringgold	267	273	193	181	202	133
Knoxville	Marion	3,131	3,194	3,190	3,541	3,523	3,801
La Motte	Jackson	272	291	288	298	327	284
La Porte City	Black Hawk	1,419	1,347	1,233	1,541	1,443	1,406
Lacona	Warren	496	550	517	526	502	448
Ladora	Iowa	239	214	260	215	340	279
Lake City	Calhoun	2,703	2,322	2,043	2,224	2,110	2,211
Lake Mills	Winnebago	1,293	1,348	1,214	1,480	1,529	1,588
Lake Park	Dickinson	541	614	552	703	789	730
Lake View	Sac	591	585	514	814	838	886
Lakota*	Kossuth	334	331	436	426	472	462
Lamoni	Decatur	1,540	1,533	1,541	1,778	1,787	1,643
Lamont	Buchanan	636	580	571	592	495	500
Lanesboro	Carroll		172	268	306	282	294
Lansing	Allamakee	1,438	1,580	1,542	1,655	1,447	1,399
Larchwood	Lyon	450	429	434	476	441	424
Larrabee	Cherokee	125	147	158	192	206	193
Latimer	Franklin		393	378	367	359	349
Lattners	Dubuque				43	37	
Laurel	Marshall		168	179	194	195	223
Laurens	Pocahontas	853	783	817	848	914	864
Lawler	Chickasaw	646	637	601	656	631	577
Lawton	Woodbury		107	138	190	243	240
Le Claire	Scott	997	772	690	688	724	739
Le Grand	Marshall	408	342	338	364	320	326
Le Mars	Plymouth	4,146	5,041	4,157	5,070	4,683	4,553
Le Roy	Decatur		196	185	221	174	170
Ledyard	Kossuth	257	227	222	240	246	244
Lehigh	Webster	806	937	928	1,290	1,090	1,036
Leighton	Mahaaska				129	130	128
Leland	Winnebago	215	201	188	188	180	143
Lenox	Taylor	1,014	1,046	1,274	1,320	1,197	1,211
Leon	Decatur	1,905	2,027	1,991	2,199	2,193	1,990

*Name changed from Germania since 1910.

POPULATION OF CITIES AND INCORPORATED TOWNS—Continued

City or Town	County	Population					
		U. S. Census 1900	State Census 1905	U. S. Census 1910	State Census 1915	U. S. Census 1920	State Census 1925
Lester	Lyon	225	262	244	274	250	275
Letts	Louisa	387	410	433	456	417	386
Lewis	Cass	613	646	603	652	607	575
Libertyville	Jefferson					321	325
Lidderdale	Carroll				176	163	212
Lime Springs	Howard	605	469	498	547	595	562
Lincoln*	Tama				143	146	156
Linden	Dallas	314	329	315	324	267	280
Lineville	Wayne	690	813	600	752	707	534
Linn Grove	Buena Vista				320	433	403
Lisbon	Linn	956	948	846	879	803	843
Liscomb	Marshall	338	366	354	307	347	339
Little Rock	Lyon	399	382	471	634	573	602
Little Sioux	Harrison	427	427	390	452	436	414
Littleport	Clayton				206	191	188
Livermore	Humboldt	618	589	578	634	648	611
Lockridge	Jefferson				203	230	238
Logan	Harrison	1,377	1,379	1,453	1,641	1,637	1,432
Lohrville	Calhoun	597	628	674	696	727	719
Lonerock	Kossuth					193	169
Lone Tree	Johnson	600	627	782	809	673	676
Lorimor	Union	587	722	645	711	678	601
Long Grove	Scott				146	158	151
Lost Nation	Clinton		507	523	577	537	541
Lovilia	Monroe		473	552	521	958	867
Low Moor	Clinton	318	285	253	262	277	250
Lowden	Cedar	544	612	584	630	655	703
Lusna	Clayton				168	181	180
Lucas	Lucas	1,132	1,198	666	625	614	558
Luther	Boone		134	130	141	145	161
Luverne	Kossuth	534	552	501	560	610	631
Luxumburg	Dubuque				120	93	104
Luzerne	Benton	169	164	160	161	180	188
Lynnvile	Jasper	347	463	370	453	461	452
Lytton	Sac				238	278	364
McCallsburg	Story		305	300	292	261	292
McCausland	Scott				110	110	102
McClelland	Pottawattamie		71	134	144	142	156
McGregor	Clayton	1,498	1,431	1,259	1,244	1,289	1,200
McIntyre	Mitchell	427	539	487	579	514	337
Macedonia	Pottawattamie	295	355	357	390	352	376
Macksburg	Madison	235	223	197	304	228	217
Madrid	Boone	1,021	1,073	1,191	1,449	1,783	2,151
Magnolia	Harrison				297	299	288
Malcom	Poweshiek	404	427	377	426	413	361
Mallard	Palo Alto	292	341	331	384	431	431
Maloy	Ringgold		146	127	119	121	105
Malvern	Mills	1,166	1,266	1,154	1,254	1,195	1,257
Manchester	Delaware	2,887	2,678	2,758	3,102	3,111	3,455
Manilla	Crawford	773	795	875	1,124	1,142	1,218
Manly	Worth	359	327	346	982	1,476	1,475
Manning	Carroll	1,169	1,382	1,434	1,611	1,863	1,710
Manson	Calhoun	1,424	1,305	1,236	1,309	1,409	1,429
Mapleton	Monona	1,099	1,184	1,100	1,200	1,367	1,333
Maquoketa	Jackson	3,777	3,666	3,570	3,776	3,626	3,643
Marathon	Buena Vista	659	526	532	581	520	558
Marble Rock	Floyd	573	532	480	535	483	441
Marcus	Cherokee	718	832	896	987	1,091	1,056
Marengo	Iowa	2,007	2,072	1,786	2,037	2,048	2,118
Marion	Linn	4,102	4,112	4,400	4,675	4,138	4,530

*Name changed from Berlin.

POPULATION OF CITIES AND INCORPORATED TOWNS—Continued

City or Town	County	Population					
		U. S. Census 1900	State Census 1905	U. S. Census 1910	State Census 1915	U. S. Census 1920	State Census 1925
Marne	Cass	410	375	266	297	284	235
Marquette*	Winneshiek	616	571	588	575	923	829
Marshalltown	Marshall	11,544	12,045	13,374	16,065	15,731	16,868
Martelle	Jones	158	161	178	181	156	168
Martensdale	Warren						131
Martensburg	Keokuk	332	282	285	288	278	260
Marysville	Marion	322	363	319	216	234	200
Mason City	Cerro Gordo	6,746	8,357	11,230	17,152	20,065	22,682
Masonville	Delaware		289	282	268	250	228
Masena	Cass	475	466	490	546	500	624
Matlock	Sioux	94	116	118	76	94	110
Maurice	Sioux	280	254	290	307	329	287
Maxwell	Story	810	881	754	856	811	755
Maynard	Fayette	495	470	382	426	387	426
Mayesville	Scott				58	85	70
Mechanicsville	Cedar	703	754	817	816	812	828
Mediapolis	Des Moines	725	852	858	867	780	839
Melbourne	Marshall	366	365	423	359	481	464
Melcher	Marion				560	1,582	1,548
Melrose	Monroe	400	482	459	469	450	486
Melvin	Osceola		135	195	278	282	312
Menlo	Guthrie	428	395	382	437	476	440
Meriden	Cherokee	432	256	246	263	218	239
Merrill	Plymouth	389	438	520	536	633	653
Meservey	Cerro Gordo	193	234	193	257	282	245
Meyer	Mitchell		375	387	421	99	402
Middletown	Des Moines				106	112	134
Miles	Jackson	385	369	334	316	333	357
Milford	Dickinson	485	565	575	823	908	1,103
Milo	Warren	585	567	519	607	560	596
Millersburg	Iowa				197	210	243
Millerton	Wayne					159	193
Milton	Van Buren	849	1,107	913	947	845	855
Minburn	Dallas	317	386	388	430	418	350
Minden	Pottawattamie	328	405	423	429	381	384
Mingo	Jasper		262	246	305	324	272
Missouri Valley	Harrison	4,010	3,330	3,187	3,784	3,985	4,283
Mitchell	Mitchell	245	258	231	225	195	219
Mitchellville	Polk	768	755	869	816	752	773
Modale	Harrison	383	458	387	406	381	400
Mondamin	Harrison	384	398	420	452	508	451
Moneta	O'Brien		59	44	88	127	83
Monmouth	Jackson	281	291	221	224	200	188
Monona	Clayton	674	800	792	966	1,049	1,079
Monroe	Jasper	917	836	800	926	936	873
Montezuma	Poweshiek	1,210	1,284	1,172	1,326	1,273	1,323
Monticello	Jones	2,104	2,156	2,043	2,159	2,257	2,215
Montour	Tama	502	444	383	413	409	378
Montrose	Lee	748	719	708	702	549	616
Moorhead	Monona	200	254	366	381	381	376
Moorland	Webster		152	137	157	181	179
Moravia	Appanoose	632	694	682	741	837	848
Morning Sun	Louisa	948	981	897	904	751	817
Morrison	Grundy	176	182	173	218	207	171
Moulton	Appanoose	1,420	1,225	1,223	1,352	1,387	1,519
Mount Auburn	Benton				273	249	246
Mount Ayr	Ringgold	1,729	1,608	1,646	1,708	1,738	1,677
Mount Pleasant	Henry	4,109	3,576	3,874	4,089	3,087	4,445
Mount Sterling	Van Buren				243	179	187
Mount Union	Henry		192	195	200	235	150

*Changed from North McGregor since 1915.

POPULATION OF CITIES AND INCORPORATED TOWNS—Continued

City or Town	County	Population					
		U. S. Census 1900	State Census 1905	U. S. Census 1910	State Census 1915	U. S. Census 1920	State Census 1925
Mount Vernon	Linn	1,629	1,664	1,532	1,568	1,466	1,499
Moveille	Woodbury	507	551	552	801	878	889
Murray	Clarke	945	834	796	847	847	792
Muscatine	Muscatine	14,073	15,087	16,178	15,785	16,068	16,821
Mystic	Appanoose	1,758	2,056	2,663	2,695	2,796	2,816
Nashua	Chickasaw	1,268	1,333	1,102	1,282	1,317	1,227
Nemaha	Sac					166	158
Neola	Pottawattamie	921	1,041	926	977	896	868
Nevada	Story	2,472	2,262	2,138	2,686	2,668	2,811
New Albin	Allamakee	543	561	588	613	683	687
Newhall	Benton				248	293	326
New Hampton	Chickasaw	2,339	2,362	2,275	2,664	2,539	2,486
New Hartford	Butler	570	574	482	474	454	465
New Liberty	Scott				116	116	109
New London	Henry	1,003	1,014	1,144	1,162	1,144	1,333
New Market	Taylor	600	660	673	737	745	646
New Providence	Hardin	268	240	246	249	255	268
New Sharon	Mahaaska	1,252	1,234	1,122	1,225	1,084	1,090
New Vienna	Dubuque	245	307	188	211	241	242
New Virginia	Warren		358	396	409	424	402
Newell	Buena Vista	762	660	728	787	809	866
Newton	Jasper	3,682	4,398	4,616	5,165	6,627	7,665
Nichols	Muscatine	398	390	396	425	387	364
Nodaway	Adams		352	323	359	340	306
Nora Springs	Floyd	1,209	1,142	985	1,148	1,055	1,112
North Buena Vista	Clayton				164	144	190
North English	Iowa	683	835	848	933	933	836
North Liberty	Johnson				186	171	207
North Washington	Chickasaw		196	132	123	124	103
Northboro	Page		205	197	219	228	218
Northwood	Worth	1,271	1,373	1,284	1,525	1,597	1,499
Norwalk	Warren	287	353	315	359	331	332
Norway	Benton	533	543	479	463	463	521
Numa	Appanoose				738	602	577
Oakland	Pottawattamie	913	933	1,105	1,196	1,188	1,104
Oakville	Louisa		317	389	416	466	413
Ocheyedan	Osceola	599	607	595	725	686	615
Odebolt	Sac	1,432	1,431	1,283	1,236	1,445	1,294
Oelwein	Fayette	5,142	5,632	6,028	7,137	7,455	8,058
Ogden	Boone	993	1,068	1,298	1,403	1,451	1,525
Okoboji	Dickinson						154
Olds	Henry		150	165	163	186	206
Olin	Jones	692	679	659	706	718	648
Ollie	Keokuk	238	278	289	341	385	362
Onawa	Monona	1,933	2,061	2,026	2,210	2,256	2,004
Oneida	Delaware				145	127	114
Onslow	Jones	263	274	207	231	218	224
Orange City	Sioux	1,457	1,545	1,374	1,417	1,632	1,620
Orchard	Mitchell				141	124	138
Orient	Adair	359	332	373	496	500	427
Orleans	Dickinson	92	67	105	135	123	109
Osage	Mitchell	2,734	2,677	2,445	2,779	2,878	2,953
Osceola	Clarke	2,505	2,717	2,416	2,714	2,684	2,727
Oskalosa	Mahaska	9,212	10,203	9,466	10,485	9,427	10,331
Ossian	Winnebiek	670	742	749	653	658	649
Osterdock	Clayton		104	97	97	103	115
Oto	Woodbury	396	329	268	366	333	344
Ottosen	Humboldt				153	234	187
Ottumwa	Wapello	18,197	20,181	22,012	22,437	23,003	26,375
Oxford	Johnson	664	647	614	577	580	581

POPULATION OF CITIES AND INCORPORATED TOWNS—Continued

City or Town	County	Population					
		U. S. Census 1900	State Census 1905	U. S. Census 1910	State Census 1915	U. S. Census 1920	State Census 1925
Owass	Hardin						117
Oxford Junction	Jones	780	800	822	852	807	782
Oyens	Plymouth				82	100	97
Pacific Junction	Mills	732	849	801	860	886	802
Packwood	Jefferson	284	301	264	295	294	261
Palmer	Pocahontas		171	177	222	282	319
Palo	Lyon				222	224	209
Pauama	Shelby	221	264	232	168	220	204
Panora	Guthrie	958	965	1,080	1,107	966	904
Parkersburg	Butler	1,164	1,114	938	1,027	1,108	1,119
Parnell	Iowa	318	361	369	380	325	286
Paton	Greene	328	381	358	359	414	411
Patterson	Madison	163	179	147	132	136	132
Paullina	O'Brien	617	672	796	875	987	999
Pella	Marion	2,623	2,946	3,021	3,096	3,338	3,079
Perry	Dallas	3,986	4,173	4,630	5,455	5,642	5,778
Persia	Harrison	361	359	358	382	380	422
Peru	Madison	252	289	371	300	253	241
Peterson	Clay	521	482	480	534	580	602
Pierson	Woodbury	358	461	416	499	554	536
Pilot Mound	Boone	315	333	347	347	311	283
Pioneer	Humboldt				108	84	91
Piagah	Harrison		118	212	403	421	375
Plainfield	Bremer	320	337	288	325	303	262
Plano	Appanoose					272	210
Pleasant Plain	Jefferson	280	238	174	172	184	172
Pleasanton	Decatur	164	204	200	265	286	219
Pleasantville	Marion	738	708	691	825	859	872
Plover	Pocahontas					248	268
Plymouth	Cerro Gordo		361	358	374	366	403
Pocahontas	Pocahontas	625	883	987	1,194	1,302	1,353
Polk City	Polk	438	361	318	257	277	294
Pomeroy	Calhoun	910	916	815	935	874	844
Popejoy	Franklin				238	204	217
Portsmouth	Shelby	316	325	347	338	280	334
Postville	Allamakee	984	958	952	1,003	1,039	1,030
Prairie City	Jasper	808	756	746	817	780	772
Prairieburg	Linn				227	176	146
Prescott	Adams	446	503	425	452	429	423
Preston	Jackson	593	649	642	654	648	656
Pringhar	O'Brien	814	813	733	923	972	991
Princeton	Scott	456	432	379	428	414	424
Promise City	Wayne		279	274	278	267	244
Protivin	Howard	136	159	163	185	201	220
Pulaski	Davis	302	352	382	458	419	420
Quasqueton	Buchanan		416	394	466	453	398
Quimby	Cherokee				286	363	378
Quincy	Adams	106	109	70	77	50	41
Radeliffe	Hardin	645	629	660	729	708	661
Rake	Winnebago				231	254	252
Ralston	Carroll		159	175	200	200	172
Randalia	Fayette	117	119	123	141	113	127
Randolph	Fremont	373	349	304	320	440	361
Rathbun	Appanoose	270	270	382	622	630	571
Readlyn	Bremer		93	227	319	403	410
Reasnor	Jasper				205	226	237
Red Oak	Montgomery	4,355	4,907	4,830	5,601	5,578	5,686
Redding	Ringgold	311	302	269	292	289	287
Redfield	Dallas	509	659	659	669	770	734
Reinbeck	Grundy	1,203	1,280	1,206	1,257	1,416	1,417

POPULATION OF CITIES AND INCORPORATED TOWNS—Continued

City or Town	County	Population					
		U. S. Census 1900	State Census 1905	U. S. Census 1910	State Census 1915	U. S. Census 1920	State Census 1925
Rembrandt	Buena Vista		68	128	228	270	276
Remsen	Plymouth	835	938	1,076	1,098	1,144	1,203
Renwick	Humboldt	530	404	372	483	501	461
Rhodes	Marshall	476	486				
Riceville	Mitchell	804	828	844	945	960	972
Richland	Keokuk	534	607	613	619	639	552
Rickardsville	Dubuque				95		
Ricketts	Crawford		111	102	143	161	160
Ridgeway	Winneshiak	371	336	354	389	349	350
Rinard	Calhoun				156	160	158
Ringsted	Emmet		257	313	447	599	565
Ripley	Greene	395	378	407	403	409	363
Riverside	Washington	698	627	652	656	667	685
Riverton	Fremont	687	708	583	654	568	606
Robbins	Linn				125	110	180
Rock Falls	Cerro Gordo	124	98	87	108	85	93
Rock Rapids	Lyon	1,766	1,779	2,005	2,031	2,172	2,098
Rock Valley	Sioux	1,054	1,088	1,198	1,306	1,347	1,242
Rockford	Floyd	1,080	969	916	1,138	1,031	996
Rockingham	Scott					1,099	1,278
Rockwell	Cerro Gordo	830	685	700	726	800	734
Rockwell City	Calhoun	1,222	1,364	1,528	1,864	2,039	2,183
Rodman	Palo Alto	147	121	131	161	158	140
Rodney	Monona	173	161	163	175	176	161
Roland	Story	557	670	641	691	829	768
Rolfe	Pocahontas	994	961	954	1,115	1,031	961
Rome	Henry	255	164	155	163	168	170
Roe Hill	Mahaska	253	211	269	257	260	250
Roesie	Clay						77
Rowan	Wright		242	256	326	302	289
Rowley	Buchanan						208
Royal	Clay					362	390
Rudd	Floyd	381	410	296	448	437	422
Runnells	Polk		502	428	390	369	370
Russell	Lucas	636	679	612	660	633	638
Ruthven	Palo Alto	787	739	655	744	809	753
Rutland	Humboldt				235	197	227
Ryan	Delaware		371	511	483	397	326
Sabula	Jackson	1,029	992	918	944	965	909
Sac City	Sac	2,079	2,120	2,201	2,521	2,630	2,682
Saint Ansgar	Mitchell	698	714	747	852	844	950
Saint Anthony	Marshall	174	161	199	218	203	202
Saint Charles	Madison	412	401	399	455	430	411
Saint Lucas	Fayette		138	138	146	137	146
Saint Marys	Warren						84
Saint Olaf	Clayton	124	145	170	145	149	161
Saint Paul	Lee				62	67	80
Salem	Henry	548	561	501	518	494	511
Salix	Woodbury	387	390	390	339	306	383
Sanborn	O'Brien	1,247	1,270	1,174	1,456	1,497	1,373
Sandyville	Warren		136	120	110	94	85
Scarville	Winnebago		168	129	162	140	158
Schaller	Sac	661	629	646	680	731	733
Schleswig	Crawford	233	425	455	567	655	645
Seranton	Greene	983	850	845	902	843	953
Searsboro	Poweshiek	263	262	226	207	204	186
Sergeant Bluff	Woodbury		416	525	507	548	661
Seymour	Wayne	1,703	2,063	2,290	2,146	1,746	1,819
Shambaugh	Page		242	245	298	250	291
Shannon City	Union	380	376	292	289	333	333

IOWA POPULATION STATISTICS

501

POPULATION OF CITIES AND INCORPORATED TOWNS—Continued

City or Town	County	Population					
		U. S. Census 1900	State Census 1905	U. S. Census 1910	State Census 1915	U. S. Census 1920	State Census 1925
Sharpsburg	Taylor				166	188	197
Sheffield	Franklin	688	666	824	1,035	1,106	1,026
Shelby	Shelby	692	649	586	623	588	675
Sheldahl	Polk	179	241	202	226	175	209
Sheldon	O'Brien	2,282	2,564	2,941	3,323	3,488	3,048
Shell Rock	Butler	839	848	741	829	815	798
Shellsburg	Benton	511	565	527	605	590	571
Shenandoah	Page	3,573	4,242	4,976	5,637	5,255	5,494
Sherrill	Dubuque				122	110	
Sibley	Oceola	1,289	1,464	1,330	1,755	1,803	1,523
Sidney	Fremont	1,143	1,146	1,019	1,074	1,154	1,111
Sigourney	Keokuk	1,952	1,964	2,032	2,109	2,210	2,278
Silver City	Mills	438	417	416	483	430	410
Sioux Center	Sioux	810	841	1,064	1,209	1,389	1,533
Sioux City	Woodbury	33,111	40,952	47,828	61,774	71,227	76,411
Sioux Rapids	Buena Vista	1,005	917	868	1,023	1,080	936
Slater	Story	428	432	473	670	616	595
Sloan	Woodbury	643	631	547	588	608	531
Southland	Woodbury	435	348	334	336	321	376
Soldier	Monona		127	167	244	281	295
Solon	Johnson	397	402	450	441	471	484
Somers	Calhoun		164	169	178	175	168
South English	Keokuk	319	329	338	333	355	346
Spencer	Clay	3,095	3,137	3,005	4,176	4,599	4,689
Spillville	Winnebago	356	356	320	314	315	297
Spirit Lake	Dickinson	1,219	1,241	1,162	1,602	1,701	1,723
Spragueville	Jackson				101	102	75
Spring Hill	Warren		145	94	85	489	284
Springbrook	Jackson				130	126	107
Springville	Linn	599	584	588	637	597	642
Stacyville	Mitchell	490	553	407	696	613	549
Stanhope	Hamilton	297	272	281	357	400	421
Stanley	Buchanan				160	163	149
Stanton	Montgomery	404	531	653	705	749	699
Stanwood	Cedar	415	447	511	547	556	546
State Center	Marshall	1,008	962	898	1,037	975	972
Steamboat Rock	Hardin	410	436	378	414	399	402
Stockport	Van Buren		251	265	363	385	402
Stockton	Muscatine		137	138	121	128	122
Storm Lake	Buena Vista	2,169	2,339	2,428	3,158	3,658	3,906
Story City	Story	1,197	1,461	1,387	1,578	1,591	1,459
Stout	Grundy				147	162	206
Stratford	Hamilton	458	521	554	601	694	685
Strawberry Point	Clayton	1,012	983	1,052	1,157	1,101	1,125
Struble	Plymouth	172	170	327	160	129	179
Stuart	Guthrie	2,079	2,046	1,826	1,849	1,716	1,531
Sully	Jasper		262	282	346	393	357
Sumner	Bremer	1,437	1,474	1,404	1,585	1,511	1,558
Superior	Dickinson	187	159	154	188	200	145
Sutherland	O'Brien	722	662	664	812	876	823
Swaledale	Cerro Gordo	240	264	235	207	200	213
Swan	Marion	406	384	292	271	238	228
Swea City	Kossuth	322	373	402	595	691	699
Tabor	Fremont	934	953	909	1,048	1,186	1,039
Tama	Tama	2,649	2,412	2,290	2,621	2,601	2,656
Templeton	Carroll	321	320	278	276	373	418
Tennant	Shelby					79	113
Terril	Dickinson	217	212	253	452	440	408
Thayer	Union	394	200	198	188	260	152
Thompson	Winnebago	450	431	500	565	548	509

POPULATION OF CITIES AND INCORPORATED TOWNS—Continued

City or Town	County	Population					
		U. S. Census 1900	State Census 1905	U. S. Census 1910	State Census 1915	U. S. Census 1920	State Census 1925
Thor.....	Humboldt.....	274	259	271	297	285	281
Thorntburg.....	Keokuk.....	267	233	233	221	197	203
Thornton.....	Cerro Gordo.....	299	293	271	311	317	385
Thurman.....	Fremont.....	409	355	363	357	341	343
Tiffin.....	Johnson.....				196	178	166
Tingley.....	Ringgold.....	488	478	380	411	391	392
Tipton.....	Cedar.....	2,513	2,125	2,048	2,176	2,142	2,109
Titonka.....	Kossuth.....	224	245	278	353	418	445
Toledo.....	Tama.....	1,941	1,824	1,626	1,721	1,604	1,659
Toronto.....	Clinton.....				141	139	150
Traer.....	Tama.....	1,458	1,407	1,283	1,378	1,329	1,400
Treynor.....	Pottawattamie.....		90	122	205	204	228
Tripoli.....	Brammer.....	655	711	755	854	914	890
Truesdale.....	Buena Vista.....					113	124
Truro.....	Madison.....		254	310	322	332	316
Turin.....	Monona.....		132	154	202	158	150
Udell.....	Appanoose.....		156	186	192	214	182
Underwood.....	Pottawattamie.....		318	271	295	260	270
Union.....	Hardin.....	589	535	540	600	660	577
Unionville.....	Appanoose.....						256
University Park.....	Mahaska.....				435	361	367
Urbana.....	Benton.....	323	350	306	393	477	391
Urbandale.....	Polk.....					298	477
Ute.....	Monona.....	407	490	490	560	580	584
Vail.....	Crawford.....	578	676	631	685	635	539
Valeria.....	Jaasper.....				92	70	85
Valley Junction.....	Polk.....	1,700	2,009	2,573	3,028	3,631	4,334
Van Horne.....	Benton.....	484	497	444	505	524	548
Van Meter.....	Dallas.....	407	408	386	472	358	350
Van Wert.....	Decatur.....	306	438	461	469	463	442
Varina.....	Pocahontas.....		140	183	245	235	179
Victor.....	Iowa.....	612	722	640	754	802	815
Villisca.....	Montgomery.....	2,211	2,180	2,039	2,132	2,111	2,044
Vincent.....	Webster.....	163	174	215	183	182	191
Vining.....	Tama.....				164	153	162
Vinton.....	Benton.....	3,496	3,487	3,336	3,957	3,381	3,259
Volga.....	Clayton.....	444	409	416	458	415	400
Wadena.....	Fayette.....	170	207	253	279	318	351
Walcott.....	Scott.....	362	381	416	461	384	439
Walker.....	Linn.....	505	571	517	526	464	457
Wallingford.....	Emmet.....				188	197	190
Wall Lake.....	Sac.....	659	619	561	726	737	766
Walnut.....	Pottawattamie.....	878	935	950	1,008	1,072	913
Wapello.....	Louisa.....	1,396	1,393	1,326	1,332	1,480	1,419
Washington.....	Washington.....	4,265	4,489	4,380	4,544	4,697	4,288
Washta.....	Cherokee.....	431	434	410	432	508	422
Waterloo.....	Black Hawk.....	12,580	18,071	26,693	33,097	36,230	36,771
Waterville.....	Allamakee.....				192	183	205
Waucoma.....	Fayette.....	540	531	433	449	457	415
Waukee.....	Dallas.....	292	340	340	354	375	500
Waukon.....	Allamakee.....	2,153	2,036	2,025	2,168	2,359	2,662
Waverly.....	Bremer.....	3,177	3,353	3,205	3,561	3,352	3,599
Wayland.....	Henry.....	394	430	550	560	637	658
Webb.....	Clay.....		166	150	185	219	231
Webster City.....	Hamilton.....	4,613	4,797	5,208	5,834	5,657	6,649
Webster.....	Keokuk.....				126	172	165
Weldon.....	Decatur.....		319	308	289	323	302
Wellman.....	Washington.....	654	663	724	839	875	882
Wellsburg.....	Grundy.....	203	263	288	385	482	487
Welton.....	Clinton.....				75	69	76

POPULATION OF CITIES AND INCORPORATED TOWNS—Continued

City or Town	County	Population					
		U. S. Census 1900	State Census 1905	U. S. Census 1910	State Census 1915	U. S. Census 1920	State Census 1925
Wesley	Kossuth	730	532	457	466	444	473
West Bend	Palo Alto	538	691	679	701	969	645
West Branch	Cedar	647	657	643	712	688	747
West Burlington	Des Moines	1,044	1,137	1,206	1,091	1,212	1,304
West Liberty	Muscatine	1,690	1,623	1,666	1,760	1,534	1,710
West Mitchell	Mitchell	207	145	126	198	117	139
West Okoboji	Dickinson						50
West Point	Lee	654	594	570	564	591	606
West Union	Fayette	1,935	1,883	1,652	1,773	1,777	1,801
Westchester	Washington	209	205	222	233	226	195
Westfield	Plymouth		136	143	198	203	210
Westgate	Fayette	260	243	232	266	255	271
Westphalia	Shelby					115	97
Westside	Crawford	396	449	367	401	405	385
What Cheer	Keokuk	2,746	2,531	1,720	1,805	1,626	1,559
Wheatland	Clinton	475	514	539	558	549	556
Whiting	Monona	572	617	576	642	625	627
Whittemore	Kossuth	522	485	518	588	618	619
Whitten	Hardin	217	232	219	236	225	234
Wiley	Carroll				71	176	91
Williams	Hamilton	500	523	457	550	495	568
Williamsburg	Iowa	1,100	1,026	1,060	1,157	1,251	1,289
Williamson	Lucas						386
Wilton	Muscatine	1,233	1,139	1,157	1,176	1,178	1,146
Winfield	Henry	820	960	934	1,007	1,027	985
Winterset	Madison	3,039	2,956	2,818	2,860	2,906	3,063
Winthrop	Buchanan	518	607	529	564	507	575
Wicta	Cass	218	228	239	245	199	203
Woden	Hancock		200	182	163	188	205
Woodbine	Harrison	1,255	1,507	1,538	1,613	1,463	1,383
Woodburn	Clarke	467	437	420	389	375	354
Woodward	Dallas	550	620	712	820	868	984
Woodstock	Wright	274	252	264	337	294	311
Worthington	Dubuque	288	304	314	327	341	333
Wyoming	Jones	794	808	733	707	690	687
Yale	Guthrie		302	273	305	276	298
Yetter	Calhoun		107	107	132	125	137
Yorktown	Page	170	184	228	212	193	201
Zearing	Story	288	476	461	536	471	496
Zwingle	Jackson		45	69	85	124	141

POPULATION OF THE UNITED STATES

	1800	1810	1820	1830	1840	1850
Alabama			127,901	309,527	590,756	771,623
Alaska						
Arizona						
Arkansas			14,273	30,388	97,574	209,897
California						92,597
Colorado						
Connecticut	251,002	261,842	275,248	297,675	309,978	370,792
Delaware	64,273	72,674	72,749	76,748	78,085	91,532
Dist. Columbia	14,093	24,023	33,039	39,834	43,712	51,687
Florida				34,730	54,477	87,445
Georgia	162,686	252,433	340,989	516,823	691,392	906,185
Hawaii						
Idaho						
Illinois		12,282	55,211	157,445	476,183	851,470
Indiana	5,641	24,520	147,178	343,031	685,866	986,416
Indian Territory						
Iowa					43,112	192,214
Kansas						
Kentucky	220,955	406,511	564,317	687,917	779,828	982,405
Louisiana		76,556	153,407	215,739	352,411	517,762
Maine	151,719	228,705	298,335	399,455	501,793	593,169
Maryland	341,548	380,546	407,350	447,040	470,019	583,034
Massachusetts	422,845	472,040	523,287	610,408	737,699	994,514
Michigan		4,762	8,896	31,369	212,267	397,654
Minnesota						6,077
Mississippi	8,850	40,352	75,448	136,621	375,651	606,526
Missouri		20,845	66,586	140,455	383,702	682,044
Montana						
Nebraska						
Nevada						
New Hampshire	183,858	214,460	244,161	269,328	284,574	317,976
New Jersey	211,149	245,562	277,575	320,823	373,306	489,555
New Mexico						61,547
New York	589,051	859,049	1,372,812	1,918,608	2,428,921	3,097,394
North Carolina	478,103	555,500	638,829	737,987	753,419	869,039
North Dakota						
Ohio	45,365	230,760	581,434	937,903	1,519,467	1,980,329
Oklahoma						
Oregon						13,294
Pennsylvania	602,365	810,091	1,049,458	1,348,233	1,724,033	2,311,786
Rhode Island	69,122	76,931	83,059	97,199	108,830	147,545
South Carolina	345,591	415,115	502,741	581,185	594,398	668,507
South Dakota						
Tennessee	105,602	261,727	422,823	681,904	829,210	1,002,717
Texas						212,592
Utah						11,380
Vermont	154,465	217,895	235,989	280,652	291,948	314,120
Virginia	880,200	974,600	1,085,366	1,211,405	1,239,797	1,421,561
Washington						
West Virginia						
Wisconsin					30,945	305,391
Wyoming						
Alaska						
American Samoa						
Guam						
Panama Canal Zone						
Porto Rico						
Military and Naval Service Abroad						
Philippine Islands						
Virgin Islands						
United States	5,308,483	7,239,881	9,638,453	†12,866,020	†17,069,453	23,191,876

†Including 5,318 persons on public ships in the service of the United States, not credited to any state or territory
‡Including 6,100 persons on public ships in the service of the United States, not credited to any state or territory

POPULATION BY STATES

505

AND TERRITORIES FROM 1800 TO 1920

1860	1870	1880	1890	1900	1910	1920
964,201	996,992	1,262,505	1,513,017	1,828,697	2,138,093	2,348,174
			32,052	63,592	64,356	55,036
	9,658	40,440	59,620	122,931	204,354	334,162
435,450	484,471	802,525	1,128,179	1,311,564	1,574,449	1,752,204
379,994	560,247	864,664	1,208,130	1,485,953	2,377,549	3,426,861
34,277	39,864	194,327	412,198	539,700	799,024	930,629
460,147	537,454	622,700	746,278	908,420	1,114,755	1,380,631
112,216	126,015	146,608	168,493	184,735	202,322	223,003
75,080	131,700	177,624	230,392	278,718	331,069	437,571
140,424	187,748	269,493	391,422	528,542	752,619	968,471
1,057,286	1,184,109	1,542,180	1,837,353	2,216,331	2,609,121	2,895,832
				154,001	191,909	255,912
	14,999	32,610	84,385	161,772	325,594	431,865
1,711,951	2,539,891	3,077,871	3,826,351	4,821,550	5,638,591	6,485,280
1,350,428	1,680,637	1,978,301	2,192,404	2,516,462	2,700,876	2,930,390
			180,182	382,060		
674,913	1,194,020	1,624,615	1,911,896	2,234,850	2,224,771	2,404,021
107,206	364,399	996,096	1,427,096	1,470,495	1,690,949	1,769,257
1,155,684	1,321,011	1,648,690	1,858,635	2,147,174	2,289,905	2,416,630
708,002	726,915	939,946	1,118,587	1,381,625	1,656,388	1,798,509
628,279	626,915	648,936	661,086	694,466	742,371	768,014
687,049	780,894	934,943	1,042,390	1,188,044	1,295,346	1,449,681
1,231,066	1,457,351	1,783,085	2,238,943	2,805,346	3,366,416	3,622,366
749,113	1,184,059	1,636,987	2,093,889	2,420,982	2,810,173	3,868,412
172,023	439,706	780,773	1,301,826	1,751,394	2,075,708	2,387,125
791,305	827,922	1,131,597	1,289,600	1,551,270	1,797,114	1,790,618
1,182,012	1,721,295	2,168,880	2,679,184	3,106,665	3,293,335	3,404,055
	20,595	39,159	132,159	243,329	376,053	648,889
28,841	122,993	452,402	1,058,910	1,066,300	1,192,214	1,296,372
6,857	42,491	62,266	45,761	42,335	81,875	77,407
326,073	318,300	346,991	376,530	411,588	430,572	443,083
672,035	906,096	1,131,116	1,444,933	1,883,669	2,537,167	3,155,900
93,516	91,874	119,565	160,228	195,310	327,301	360,350
3,880,735	4,382,759	5,082,871	6,003,174	7,268,894	9,113,614	10,885,227
932,622	1,071,361	1,399,750	1,617,947	1,893,810	2,206,287	2,590,123
*4,837	2,405	36,909	182,719	319,146	577,056	646,872
2,339,511	2,665,260	3,198,062	3,672,316	4,157,545	4,767,121	5,759,394
			61,834	398,331	1,657,155	2,028,283
52,465	90,923	174,768	313,787	413,536	672,765	783,389
2,906,215	3,521,951	4,282,891	5,258,014	6,302,115	7,665,111	8,720,017
174,620	217,353	276,531	345,506	428,566	542,610	604,337
703,708	705,606	995,577	1,151,149	1,340,316	1,515,400	1,683,724
	11,776	98,268	328,808	401,570	583,888	636,547
1,109,801	1,258,520	1,542,350	1,767,518	2,020,616	2,184,789	2,337,885
604,215	818,579	1,591,749	2,235,523	3,048,710	3,896,542	4,663,228
40,273	86,786	143,963	207,905	276,749	373,351	449,396
315,098	330,551	332,286	332,422	343,641	355,956	352,428
1,596,318	1,225,163	1,512,565	1,655,980	1,854,184	2,061,612	2,309,187
11,594	23,955	75,116	367,232	518,103	1,141,990	1,356,621
	442,014	618,457	762,794	958,800	1,221,119	1,463,701
775,881	1,054,670	1,315,497	1,693,330	2,069,042	2,333,860	2,632,067
	9,118	20,789	62,555	92,531	145,965	194,402
						55,036
						8,056
						13,275
						22,858
						1,290,809
						117,238
						10,314,310
						26,051
31,443,321	38,558,361	50,155,783	¶62,622,250	§76,303,387	††92,228,531	117,823,165

*Dakota territory.

¶Not including population of Alaska, Indian Territory and Hawaii (89,000), and 145,282 Indians and other persons on Indian reservations, etc. Including these the population in 1890, was 63,069,756.

§Including 91,219 persons in the service of the United States stationed abroad.

††Does not include Porto Rico, which had 1,118,012; persons in military and naval service stationed abroad 55,608; Philippine Islands, estimated at 8,000,000; Island of Guam, estimated at 8,661, and Tutuila, estimated at 4,600. Grand total population of United States and possessions 101,415,412.

LIST OF NEWSPAPERS IN IOWA

Place of Publication and Name of Paper	Edition	Publication Days	Political Character	Editor or Publisher
Ackley—Hardin County The World-Journal	W.	Thursday	Dem.	Geo. F. Althouse
Adair—Adair County The Adair News	W.	Friday	Rep.	Ed L. Richardson
Adel—Dallas County Dallas County News	W.	Wednesday ..	Rep.	Scott Snyder
Afton—Union County Star-Enterprise	W.	Thursday	Ind.	O. T. Myers
Akron—Plymouth County Register-Tribune	W.	Thursday	Rep.	Ray A. Smith
Albert City—Buena Vista County Albert City Appeal	W.	Thursday	Ind.	Fred A. Christenson
Albia—Monroe County Monroe County News	W.	Tuesday	Ind.-Dem. ..	J. M. Gass
Union-Republican	W.	Thursday	Rep.	K. D. Melcher
Alden—Hardin County Alden Times	W.	Thursday	Ind.-Rep. ..	W. C. Scheaffer
Algona—Kossuth County Kossuth County Advance	W.	Thursday	Ind.	W. C. & D. E. Dewel
Upper Des Moines Republican	W.	Wednesday ..	Rep.	Haggard & Backus
Allerton—Wayne County Allerton News	W.	Thursday	Ind.	Guy Hively
Allison—Butler County The Tribune	W.	Wednesday ..	Rep.	W. T. Davidson
Alta—Buena Vista County The Alta Advertiser	W.	Thursday	Rep.	W. R. Coyle
Alton—Sioux County Alton Democrat	W.	Friday	Dem.	G. E. Bowers
Altoona—Polk County The Herald	W.	Thursday	Ind.	J. C. Mason
Alvord—Lyon County Alvord Register	W.	Thursday	Ind.	C. F. Fitzgerald
Ames—Story County Ames Daily Tribune	D.	Ex. Sunday ..	Ind.-Rep. ..	J. L. Powers
Anamosa—Jones County Anamosa Eureka	W.	Thursday	Rep.	Bye & Niles
Anamosa Journal	W.	Thursday	Dem.	C. J. Cash
Anita—Cass County The Anita Record	W.	Thursday	Rep.	Sherman F. Myers
The Anita Tribune	W.	Thursday	Rep.	W. F. Budd
Ankeny—Polk County Ankeny Times	W.	Friday	Ind.	Geo. Stafford
Anthon—Woodbury County Anthon Herald	W.	Wednesday ..	Ind.	Fred C. Freeman
Aplington—Butler County Aplington News				O. A. Voogd
Arlington—Fayette County The Arlington News	W.	Thursday	Ind.	Arlington Printing Co.
Armstrong—Emmet County Armstrong Journal	W.	Thursday	Rep.	H. B. Sturtevant
Atlantic—Cass County Atlantic News-Telegraph	D.	Ex. Sunday ..	Rep.	E. P. Chase
Audubon—Audubon County The Advocate-Republican	W.	Thursday	Ind.-Rep. ..	Walter E. Williams
Aurelia—Cherokee County The Aurelia Sentinel	W.	Thursday	Rep.	E. C. Lighter
Aurora—Buchanan County The Aurora Observer	W.	Thursday	N. P.	Lloyd N. Brown
Avoca—Pottawattamie County The Journal-Herald	W.	Thursday	Dem.	F. M. Beymer
Ayrshire—Palo Alto County Ayrshire Chronicle	W.	Thursday	Rep.	C. H. Cookinham
Bancroft—Kossuth County Bancroft Register	W.	Thursday	Rep.	Hutton & Jenks
Bagley—Guthrie County Bagley Gazette	W.	Thursday	Ind.	Paul S. Walterick
Barnes City—Mahaska County Barnes City News	W.	Thursday	Rep.	J. W. Johnson & Son

NEWSPAPERS IN IOWA—Continued

Place of Publication and Name of Paper	Edition	Publication Days	Political Character	Editor or Publisher
Batavia—Jefferson County Batavia News	W.	Thursday	Rep.	W. F. Porter
Battle Creek—Ida County Battle Creek Times	W.	Thursday	Dem.	Howard Witters
Baxter—Jasper County Baxter New Era	W.	Thursday	Rep.	H. B. Morgan & Son
Bayard—Guthrie County The North Guthrie News	W.	Thursday	Ind.	Harold E. Hankins
Bedford—Taylor County Bedford Free Press	W.	Thursday	Ind.	A. W. Hamblin
Times-Republican	W.	Thursday	Rep.	Kent Mason
Belle Plaine—Benton County Belle Plaine Gazette	W.	Thursday	Dem.	G. Weston Woods
Belle Plaine Union	W.	Thursday	Rep.	O. C. Burrows
Bellevue—Jackson County The Bellevue Herald	W.	Tuesday	Dem.	Mrs. M. D. Brandt
The Bellevue Leader	W.	Thursday	Rep.	W. F. Schirmer
Belmond—Wright County Independent	W.	Thursday	Ind.-Rep. ..	R. A. Rankins
Bennett—Cedar County The Bennett Gazette	W.	Thursday	Ind.	Fred C. Marble
Bettendorf—Scott County Bettendorf News	W.	Thursday	Ind.	A. A. Bowman
Birmingham—Van Buren County Enterprise	W.	Thursday	Rep.	M. D. Hope
Blairstown—Benton County Blairstown Press	W.	Thursday	Mortimer Goodwin
Blakesburg—Wapello County Blakesburg Excelsior	W.	Thursday	Ind.	F. J. Raymond
Blanchard—Page County The Herald	W.	Thursday	Rep.	Will M. Sanger
Blockton—Taylor County The Blockton News	W.	Thursday	Ind.-Rep. ..	Ellis Nulph
Bloomfield—Davis County Bloomfield Democrat	W.	Thursday	Dem.	Kenneth F. Baldrige
Davis County Republican	W.	Tuesday	Victor E. Swartzendruber
Bode—Humboldt County Bode Bugle	W.	Friday	Rep.	J. F. Temple
Bonaparte—Van Buren County Van Buren Record	W.	Thursday	Ind.	A. G. Roberts
Boone—Boone County News-Republican	D.	Ex. Sunday ..	Rep.	S. G. Goldthwaite
Boxholm—Boone County The Boxholm News	W.	Thursday	Ind.-Rep. ..	Howard L. Springer
Boyden—Sioux County Boyden Reporter	W.	Thursday	Rep.	Willis G. Vanderburg
Brandon—Buchanan County The Brandon Bee	W.	Thursday	Rep.	G. H. Gibbs
Breda—Carroll County The Breda News	W.	Wednesday ..	Ind.	John J. Smid
Bridgewater—Adair County The Times	W.	Thursday	Dem.	J. C. Bross
Brighton—Washington County Brighton Enterprise	W.	Thursday	Ind.	I. T. Kraemer
Britt—Hancock County Britt News-Tribune	W.	Wednesday ..	Rep.	Roberts Bros.
Brooklyn—Poweshiek County Brooklyn Chronicle	W.	Thursday	Rep.	Ray & Frisbie
Buffalo Center—Winnebago County The Tribune	W.	Wednesday ..	Rep.	G. M. Carman
Burlington—Des Moines County The Burlington Gazette	D.	Ex. Sunday ..	Dem.	Joseph H. Coffin
The Burlington Hawk-Eye ..	D.	Ex. Monday ..	Rep.	J. Tracy Garrett
Burt—Kossuth County The Burt Monitor	W.	Thursday	Rep.	MacArthur & Thaves
Bussey—Marion County Bussey Record	W.	Thursday	Rep.	H. M. Dalbey
Calmar—Winneshiek County Calmar Courier	W.	Friday	Ind.	S. R. Yager
Cambridge—Story County The Cambridge Leader	W.	Thursday	Rep.	Ole Langland

NEWSPAPERS IN IOWA—Continued

Place of Publication and Name of Paper	Edition	Publication Days	Political Character	Editor or Publisher
Carlisle—Warren County Carlisle Citizen	W.	Friday	N. P.	R. E. Thorpe
Carroll—Carroll County Carroll Herald	W.	Wednesday ..	Rep.	J. W. Wilson
Carroll Times	W.	Wednesday ..	Ind.-Dem. ..	F. H. Arts
Carson—Pottawattamie County Carson Critic	W.	Thursday	Rep.	F. G. Weeks
Cascade—Dubuque County Cascade Pioneer	W.	Thursday	Dem.	Charles Baldwin
Casey—Guthrie County The Casey Vindicator	W.	Thursday	Dem.	Geo. A. Crane
Castana—Monona County The Castana Times	W.	Thursday	Dem.	J. E. McNamara
Cedar Falls—Black Hawk County Cedar Falls Daily Record ..	D.	Ex. Sunday ..	Rep.	C. S. Coddington
Cedar Rapids—Linn County Cedar-Rapidske Listy	W.	Thursday	Ind.	Fr. Hradecky
Cedar Rapids Gazette & Republican	D.	D. & Sunday	Ind.	Verne Marshall
Cedar Rapids Tribune	W.	Friday	Ind.-Labor ..	R. G. Stewart
Center Point—Linn County The Independent	W.	Thursday	G. F. Taylor
Centerville—Appanoose County Iowegian & Citizen	D.	Ex. Sunday ..	Rep.	J. M. Beck
Central City—Linn County Central City News-Letter	W.	Thursday	Ind.-Rep. ..	F. O. Satter
Chariton—Lucas County Herald-Patriot	W.	Thursday	Rep.	V. E. Swartzendraver
Leader	W.	Tuesday	Dem.-Ind. ..	H. W. Gittinger
Charles City—Floyd County Charles City Daily Press	D.	Ex. Sunday ..	Rep.	L. H. Henry & Sons
Charlotte—Clinton County Charlotte Record	W.	Thursday	Ind.	A. W. Galt
Charter Oak—Crawford County Charter Oak Times	W.	Thursday	Ind.	L. A. Bramson
Cherokee—Cherokee County The Cherokee Chief	W.	Thursday	Ind.	Barry & Caswell
The Cherokee Daily Times ..	D.	Ex. Sunday ..	Ind.	Barry & Caswell
Churdan—Greene County The Churdan Reporter	W.	Wednesday ..	Rep.	C. E. Wherry
Cincinnati—Appanoose County Times	W.	Thursday	Ind.
Clarence—Cedar County The Clarence Sun	W.	Thursday	Ind.	Chas. A. Seaton
Clarinda—Page County The Clarinda Herald	S-W.	Mon. & Thurs.	Rep.	P. B. Woolson
The Clarinda Journal	S-W.	Mon. & Thurs.	Rep.	Kenea & Lane
Clarion—Wright County Wright County Monitor	W.	Wednesday ..	Rep.	Burt Harwood
Clarksville—Butler County The Clarksville Star	W.	Thursday	Rep.	J. M. Ramsey
Clearfield—Taylor County Clearfield Enterprise	W.	Thursday	Ind.	Lewis H. Andrew
Clear Lake—Cerro Gordo County Clear Lake Mirror	W.	Thursday	Rep.	Frank G. Atherton
Clear Lake Reporter	W.	Wednesday ..	Rep.	J. C. Davenport
Clermont—Fayette County Clermont Enterprise	W.	Thursday	Ind.	R. P. Strauch
Clinton—Clinton County The Clinton Herald	D.	Ex. Sunday ..	Ind.-Rep. ..	Clinton Herald Co.
Coggon—Linn County The Coggon Monitor	W.	Thursday	Rep.	W. M. Crosier & Son
Coin—Page County Coin Gazette	W.	Friday	Rep.	C. H. McKee
Colfax—Jasper County The Colfax Tribune	W.	Thursday	Ind.	S. E. Tennant
College Springs—Page County The Current-Press	W.	Thursday	Rep.	J. C. Dow
Columbus Junction—Louisa County Columbus Gazette	W.	Thursday	Ind.-Dem. ..	B. H. Shearer

NEWSPAPERS IN IOWA—Continued

Place of Publication and Name of Paper	Edition	Publication Days	Political Character	Editor or Publisher
Conrad—Grundy County Conrad Record	W.	Thursday	Ind.	Mrs. Elmer C. Anderson
Coon Rapids—Carroll County Enterprise	W.	Friday	Ind.-Rep. ..	S. D. Henry, Estate
Corning—Adams County Adams County Free Press ...	W.	Thursday	N. P.	A. L. Gauthier
Correctionville—Woodbury County				
The Correctionville News	W.	Thursday	N. P.	C. C. Sturges
Corwith—Hancock County Corwith Hustler	W.	Thursday	Rep.	S. L. Thompson
Corydon—Wayne County The Times-Republican	W.	Thursday	Ind.	K. M. LeCompte
Council Bluffs—Pottawattamie County				
Nonpareil	D.	D. & Sunday	Rep.	New Nonpareil Company
Craig—Plymouth County The Craig Independent	W.	Friday	Rep.	Frank L. Noahr
Cresco—Howard County Cresco Plain Dealer	W.	Friday	Dem.	F. D. Mead
Howard County Times	W.	Wednesday ..	Rep.	L. P. Barth
Creston—Union County Creston News Advertiser ...	D.	Ex. Sunday ..	Ind.	Joel R. Hill
Cumberland—Cass County Cumberland Enterprise	W.	Thursday	Rep.	Burt Stone
Dallas Center—Dallas County Dallas Center Times	W.	Thursday	Rep.	Elmer A. Emmert
Danbury—Woodbury County Danbury Review	W.	Thursday	Rep.	C. E. Johnson
Davenport—Scott County Daily Times	D.	Ex. Sunday ..	Ind.-Rep. ..	E. P. Adler
Democrat & Leader	D.	Ex. Saturday	Dem.	F. D. Throop
Iowa Reform	W.	Friday	Ind.	Adolph Petersen
Dayton—Webster County The Dayton Review	W.	Thursday	Rep.	Emory A. Rolfe
Decorah—Winneshiek County Decorah-Posten og Ved Arnen	S-W.	Tues. & Fri.	N. P.	The Anundsen Pub. Co.
Journal	W.	Wednesday ..	Dem.	Fred Biermann
Public Opinion	W.	Thursday	Rep.	Harry J. Green
Deep River—Poweshiek County Record	W.	Thursday	Rep.	Garrett & Garrett
Defiance—Shelby County Independent	W.	Thursday	Ind.	P. B. Brown & Son
Delta—Keokuk County The Delta Press	W.	Thursday	Ind.	Earl E. Houdek
Denison—Crawford County The Denison Bulletin	W.	Wednesday ..	Dem.	H. C. Finnern
The Denison Review	W.	Wednesday ..	Rep.	R. P. Conner
Des Moines—Polk County Argonne Post	M.	1st of each month	N. P.	Melbourne H. Harvey
Beaverdale News	W.		N. P.	Keith I. Neal
Des Moines Daily Record ...	D.	Ex. Sunday & holidays ...	N. P.	T. A. Versaw
Evening Tribune	D.	Ex. Sunday ..	Ind.	Gardner Cowles
Des Moines Register	D.	D. & Sunday	Ind.	Gardner Cowles
Iowa Bystander	W.	Thursday	Rep.	James B. Morris
Iowa Legionnaire	S-M.	1st & 3d Fri.	N. P.	Frank Miles
Iowa Unionist	W.	Friday	N. P.	Harold Spurgeon
La Tribuna Italiana	W.	Friday	Ind.	J. P. Parisi
Park Avenue News	W.	Thursday	N. P.	W. S. Payne
Plain Talk	W.	Thursday	Ind.	Bishard Brothers
De Witt—Clinton County The De Witt Observer	W.	Thursday	Rep.-Ind. ..	H. A. Grantham
Dexter—Dallas County Dexter Sentinel	W.	Thursday	Ind.-Dem. ..	Everett A. Place
Diagonal—Ringgold County Diagonal Reporter	W.	Thursday	Ind.	Thos. S. Waffle
Dike—Grundy County Dike New Era	W.	Thursday	Ind.-Rep. ..	R. H. Stella
Donnellson—Lee County The Donnellson Review	W.	Thursday	N. P.	Guy Harris
Doon—Lyon County Doon Press	W.	Thursday	Ind.	Joseph H. Spinden

NEWSPAPERS IN IOWA—Continued

Place of Publication and Name of Paper	Edition	Publication Days	Political Character	Editor or Publisher
Dow City—Crawford County				
Dow City Star	W.	Wednesday ..	Ind.	R. D. Shepard
Dows—Wright County				
Wright County Reporter	W.	Thursday	N. P.	J. L. Lee
Dubuque—Dubuque County				
Daily American Tribune	D.	Ex. Monday ..	Ind.	Catholic Printing Co.
Der National Demokrat	W.	Thursday	Ind.	Henry B. Gniffke
Dubuque Leader	W.	Thursday	Lab.-Prog. ..	J. M. Conley
Telegraph Herald	D.	Ex. Saturday ..	Ind.	F. W. Woodward
Dumont—Butler County				
The Dumont Journal	W.	Wednesday ..	Rep.	J. A. & Y. B. McMillan
Dunlap—Harrison County				
Dunlap Reporter	W.	Thursday	Ind.	O. E. Bramson
Durant—Cedar County				
Durant News	W.	Thursday		Geo. F. Harling
Dyersville—Dubuque County				
Dyersville Commercial	W.	Thursday	Dem.	Laurence C. Smith
Dysart—Tama County				
Dysart Reporter	W.	Thursday	Rep.	R. L. Ross
Eagle Grove—Wright County				
Eagle Grove Eagle	W.	Thursday	Rep.	H. W. Barnes
Earlham—Madison County				
The Echo	W.	Thursday	Rep.	Maurice Nelson
Earlville—Delaware County				
Earlville Review	W.	Thursday	Ind.-Rep. ..	L. L. Quimby
Early—Sac County				
The Early News	W.	Thursday	Ind.	L. J. Garrett
Eddyville—Wapello County				
The Eddyville Tribune	W.	Thursday	Ind.	K. C. Crabb
Eldon—Wapello County				
The Eldon Forum	W.	Thursday	N. P.	Vera E. Hollen
Eldora—Hardin County				
The Eldora Herald	W.	Thursday	Rep.	H. E. Moffett
The Hardin County Ledger ..	W.	Thursday	Rep.	S. W. Needham
Elgin—Fayette County				
The Elgin Echo	W.	Thursday	Ind.	R. P. Strauch
Elkader—Clayton County				
The Clayton County Register	W.	Thursday	Rep.	H. L. Griffiths
Elliott—Montgomery County				
Elliott Graphic	W.	Thursday	N. P.	R. E. Starr
Ellsworth—Hamilton County				
Ellsworth News	W.	Thursday	Rep.	Geo. A. Hanson
Elma—Howard County				
New Era	W.	Wednesday ..	Dem.	F. E. Howard
Emmetsburg—Palo Alto County				
Emmetsburg Democrat	W.	Thursday	Dem.	W. I. Branagan & Son
Palo Alto Reporter	W.	Thursday	Rep.	Geo. A. Flood
Palo Alto Tribune	W.	Wednesday ..	Rep.	Anna Donovan
Emerson—Mills County				
Emerson Chronicle	W.	Thursday		J. R. Coates
Essex—Page County				
Essex Independent	W.	Thursday	Rep.	Charles L. Kinney
Estherville—Emmet County				
Estherville Enterprise	W.	Wednesday ..	Rep.	Allen & Allen
Estherville News	W.	Thursday	Ind.	Elmer Lee
Vindicator and Republican ..	W.	Wednesday ..	Rep.	George A. Nichols
Everly—Clay County				
The Everly News	W.	Thursday	Ind.-Rep. ..	M. P. McElroy
Exira—Audubon County				
Audubon County Journal	W.	Thursday	Ind.	Francis C. Eaton
Fairbank—Buchanan County				
Fairbank View	W.	Thursday	Ind.	G. K. Barnes
Fairfield—Jefferson County				
The Ledger	D.	Ex. Sunday ..	Rep.	Paul S. Junkin
Farley—Dubuque County				
The Farley Advertiser	W.	Thursday	Ind.	C. C. Barnette
Farmington—Van Buren County				
The News-Republican	W.	Thursday	Rep.	W. H. Knott
Farnhamville—Calhoun County				
The Index	W.	Thursday	Rep.	I. E. Coleman
Fayette—Fayette County				
Fayette County Leader	W.	Thursday	Ind.	Hathaway & Cole

NEWSPAPERS IN IOWA—Continued

Place of Publication and Name of Paper	Edition	Publication Days	Political Character	Editor or Publisher
Fenton—Kossuth County Fenton Reporter	W.	Thursday	Dem.	Schwartz & Peterson
Fonda—Pocahontas County The Fonda Times	W.	Thursday	Ind.	L. M. Ruck
Fontanelle—Adair County The Fontanelle Observer	W.	Thursday	Rep.	D. D. McClure
Forest City—Winnebago County The Summit	W.	Thursday	Rep.	Scott H. McClure
Winnebago Republican	W.	Thursday	Rep.	Marion A. Aasgaard
Fort Dodge—Webster County Messenger & Chronicle	D.	Ex. Sunday ..	Ind.	Messenger Printing Co.
Fort Madison—Lee County The Evening Democrat	D.	Ex. Sunday ..	Ind.	W. J. McGiffin
Fredericksburg—Chickasaw County Fredericksburg News	W.	Thursday	Rep.	Albert Jahnsen
Fremont—Mahaska County The Fremont Gazette	W.	Thursday	N. P.	A. P. Norton
Galva—Ida County The Galva Tribune	W.	Thursday	Rep.	John A. Haworth
Garden Grove—Decatur County The Express	W.	Thursday	Rep.	R. C. Hoadley
Garnavillo—Clayton County Garnavillo Tribune	W.	Thursday	Ind.	R. O. Schumacher
Garner—Hancock County Garner Leader & Signal	W.	Wednesday ..	Rep.	W. G. Williams
George—Lyon County The Lyon County News	W.	Thursday	Ind.	W. G. Smith & Sons
Gilman—Marshall County Dispatch	W.	Thursday	Dem.	J. S. Darrah
Gilmore City—Humboldt County Enterprise	W.	Thursday	Ind.-Rep. ..	Harry Keller
Gladbrook—Tama County Tama Northern	W.	Thursday	Dem.	U. S. Hulse
Glenwood—Mills County Opinion-Tribune	S-W.	Mon. & Thurs.	Rep.	Wayne D. Choate
Glidden—Carroll County The Glidden Graphic	W.	Thursday	Rep.	X. A. Imel
Gowrie—Webster County The News	W.	Thursday	Rep.	L. L. Patton
Graettinger—Palo Alto County Times	W.	Thursday	Ind.	John Sullivan
Grand Junction—Greene County Globe	W.	Thursday	Rep.	R. M. Lampman
Grand River—Decatur County Local	W.	Thursday	Ind.	Myron E. Beard
Granger—Dallas County Granger Citizen	W.	Friday	N. P.	R. E. Thorpe
Gravity—Taylor County Gravity Independent	W.	Thursday	Ind.	J. S. Francis
Greeley—Delaware County Home Press	W.	Thursday	Rep.	V. E. Dow
Greene—Butler County The Iowa Recorder	W.	Wednesday ..	Dem.	Ingalls & Mahnke
Greenfield—Adair County Adair County Free Press	W.	Thursday	Ind.	E. J. Sidey
Grimes—Polk County Grimes Record	W.	Thursday	Rep.	Cecil O. Olson
Grinnell—Poweshiek County Grinnell Herald	S-W.	Tues. & Fri.	Rep.	Ray & Frisbie
The Grinnell Register	S-W.	Mon. & Thurs.	Rep.	Chas. K. Needham
Griswold—Cass County Griswold American	W.	Thursday	N. P.	F. W. Hanton
Grundy Center—Grundy County Register	W.	Thursday	Ind.	Register Printing Co.
Guthrie Center—Guthrie County The Guthrie	W.	Thursday	Rep.	Roy A. Stacey
The Times	W.	Wednesday ..	Rep.	Gus. G. Stoy
Guttenberg—Clayton County Guttenberg Press	W.	Thursday	Ind.	M. R. Griebel
Hamburg—Fremont County Reporter	W.	Thursday	Ind.	Fred W. Hill

NEWSPAPERS IN IOWA—Continued

Place of Publication and Name of Paper	Edition	Publication Days	Political Character	Editor or Publisher
Hampton—Franklin County				
Franklin County Recorder	W.	Thursday	Ind.	McClure & Lawson
Hampton Chronicle	W.	Thursday	Rep.	T. W. Purcell
Harlan—Shelby County				
Harlan Republican	W.	Thursday	Rep.	P. B. Brown & Son
Harlan Tribune	W.	Wednesday ..	Dem.	Hal W. Campbell
Hartley—O'Brien County				
The Hartley Sentinel	W.	Thursday	Ind.	C. A. Charles
Hawarden—Sioux County				
Hawarden Chronicle	W.	Thursday	Rep.	W. T. Wolf
Hawarden Independent	W.	Thursday	Rep.	M. R. Stone
Hawkeye—Fayette County				
The Hawkeye Beacon	W.	Thursday	Ind.	N. S. Rogers
Hedrick—Keokuk County				
Hedrick Journal	W.	Wednesday ..	Ind.	C. J. Martin
Hinton—Plymouth County				
Progress	W.	Thursday	Rep.	E. A. Nurnberg
Holstein—Ida County				
The Advance	W.	Wednesday ..	Ind.-Rep. ..	M. R. Hueschen
Hopkinton—Delaware County				
The Hopkinton Leader	W.	Thursday	Rep.	Will S. Beels
Hospers—Sioux County				
The Hospers Tribune	W.	Friday	Rep.	J. W. Vanderburg
Hubbard—Hardin County				
Hubbard Review	W.	Wednesday ..	Rep.	W. T. Jahnke
Hudson—Black Hawk County				
Hudson Herald				C. L. Peterson
Hull—Sioux County				
Sioux County Index	W.	Friday	Ind.-Rep. ..	C. O. Sawyer
Humboldt—Humboldt County				
Independent	W.	Wednesday ..	Rep.	A. E. Minion
Republican	W.	Wednesday ..	Rep.	Frank Jaqua
Humeston—Wayne County				
Humeston New Era	W.	Wednesday ..	Ind.	E. B. McConnell
Ida Grove—Ida County				
Ida County Pioneer-Record ..	W.	Thursday	Rep.	John H. Moist & Stanley J. Mead
Independence—Buchanan County				
The Bulletin-Journal	W.	Thursday	Rep.	Willey, Coltman & Willey
The Conservative	W.	Wednesday ..	Dem.	W. F. Miller
Indianola—Warren County				
Indianola Herald	W.	Thursday	Rep.	Seth F. Shenton
Indianola Record	W.	Thursday	Rep.	Don L. Berry
Indianola Tribune	W.	Tuesday	Dem.	Clint L. Price
Inwood—Lyon County				
Inwood Herald	W.	Thursday	Rep.	W. J. Stearns
Iowa City—Johnson County				
Iowa City Press-Citizen	D.	Ex. Sunday ..	Ind.	Merritt C. Spidel
Iowa Falls—Hardin County				
Hardin County Citizen	W.	Friday	Ind.	Ira A. Nichols
Ireton—Sioux County				
Ireton Ledger	W.	Thursday	Rep.	A. T. Bergstrom
Jefferson—Greene County				
Jefferson Bee	W.	Wednesday ..	Rep.	V. H. Lovejoy
Jefferson Herald	W.	Thursday	Rep.	A. J. Kirkpatrick
Jesup—Buchanan County				
Citizen Herald	W.	Thursday	Rep.	Fay R. Place
Jewell—Hamilton County				
The Jewell Record	W.	Thursday	Rep.	Claude V. Campbell
Kalona—Washington County				
Kalona News	W.	Thursday	Ind.	D. C. Miller
Kanawha—Hancock County				
Kanawha Reporter	W.	Wednesday ..	Ind.	John Guderian
Kellerton—Ringgold County				
Globe	W.	Thursday	Ind.	Bert Ballou
Kellogg—Jasper County				
Kellogg Enterprise	W.	Friday	Ind.	Norton L. Benson
Keokuk—Lee County				
Daily Gate City	D.	Ex. Sunday ..	Ind.	Dale E. Carrell
Keosauqua—Van Buren County				
Keosauqua Republican	W.	Thursday	Rep.	Rowley & Landes

NEWSPAPERS IN IOWA—Continued

Place of Publication and Name of Paper	Edition	Publication Days	Political Character	Editor or Publisher
Keota—Keokuk County				
The Keota Eagle	W.	Thursday	Ind.	Richardson Bros.
Keystone—Benton County				
The Keystone Bulletin	W.	Wednesday ..	Ind.	W. J. Harding
Kingsley—Plymouth County				
News-Times	W.	Thursday	Rep.	F. M. Beardsley
Kiron—Crawford County				
Kiron News	W.	Thursday	Rep.	I. H. Hospers
Klemme—Hancock County				
Klemme Times	W.	Thursday	Rep.	R. A. Jorgenson
Knoxville—Marion County				
The Knoxville Express	W.	Thursday	Dem.	W. J. Casey
The Knoxville Journal	W.	Thursday	Rep.	M. L. Curtis
Lacona—Warren County				
Lacona Ledger	W.	Thursday	Ind.	G. F. Tilden
Lake City—Cathoun County				
The Graphic and News	W.	Thursday	Rep.	Ella Hotchkiss Colvig
Lake Mills—Winnebago County				
Lake Mills Graphic	W.	Wednesday ..	Rep.	M. A. Aasgaard
Lake Park—Dickinson County				
Lake Park News	W.	Thursday	Rep.	L. W. Woodruff
Lake View—Sac County				
Lake View Resort	W.	Thursday	Ind.	Frank Krejci
Lamoni—Decatur County				
Lamoni Chronicle	W.	Thursday	Ind.	Blair Printing Co.
Lamont—Buchanan County				
Lamont Leader	W.	Thursday	Ind.	R. A. Tennis
Lamotte—Jackson County				
The Lamotte News	W.	Wednesday ..	Ind.	Mrs. L. M. Womelsdori
Lansing—Allamakee County				
Allamakee Journal & Lansing Mirror	W.	Wednesday ..	Dem.	Dunlevy Bros.
La Porte City—Black Hawk County				
Progress Review	W.	Thursday	Rep.	M. F. Lizer
Larchwood—Lyon County				
Larchwood Leader	W.	Thursday	Ind.	Will Van Citters
Laurens—Pocahontas County				
The Laurens Sun	W.	Thursday	Rep.	U. S. Vance
Lawler—Chickasaw County				
The Lawler Dispatch	W.	Wednesday ..	Ind.-Dem. .	C. H. Leonard
LeGrand—Marshall County				
LeGrand Reporter	W.	Friday	Rep.	Corwin O'Neal
Lehigh—Webster County				
Lehigh Valley Argus	W.	Thursday	Ind.-Rep. ..	Hal C. Fuller
LeMars—Plymouth County				
LeMars Globe-Post	S-W.	Mon. & Thurs.	Ind.	R. F. Starzl
LeMars Semi-Weekly Sentinel	S-W.	Tues. & Fri.	Rep.	Jas. C. Gillespie
Lenox—Taylor County				
Lenox Time Table	W.	Thursday	Ind.	F. L. Gray
Leon—Decatur County				
Decatur County Journal	W.	Thursday	Rep.	W. F. Lindsey
Leon Reporter	W.	Thursday	Dem.	O. E. Hull
Lewis—Cass County				
The Standard	W.	Thursday	Ind.	C. E. Witley
Lime Springs—Howard County				
Sun Herald	W.	Wednesday ..	Rep.	Clark & Clark
Lineville—Wayne County				
The Lineville Tribune	W.	Thursday	Ind.	E. C. Varney
Little Rock—Lyon County				
Little Rock Free Lance	W.	Thursday	Ind.	Harold E. Randolph
Little Sioux—Harrison County				
The Hustler	W.	Friday	Ind.	H. W. Kerr
Livermore—Humboldt County				
Gazette	W.	Friday	Ind.	W. F. Miller
Logan—Harrison County				
Harrison County Democrat ..	W.	Thursday	Dem.	
The Logan Observer	W.	Thursday	Rep.	F. H. McCabe
Lockridge—Jefferson County				
Lockridge Times	W.	Thursday	Ind.	Walter E. Prouty

NEWSPAPERS IN IOWA—Continued

Place of Publication and Name of Paper	Edition	Publication Days	Political Character	Editor or Publisher
Lohrville—Calhoun County The Enterprise	W.	Thursday	Ind.-Rep. ..	C. M. Easton
Lone Tree—Johnson County Lone Tree Reporter	W.	Thursday	Ind.	Chas. A. Hacke
Lorimer—Union County Journal	W.	Thursday	Ind.	Henry G. Lord
Lost Nation—Clinton County Lost Nation Press	W.	Thursday	Rep.	J. W. Frost
Lovilia—Monroe County Lovilia Press	W.	Thursday	Ind.	Wm. F. Gaddis
Lowden—Cedar County Northeastern Cedar County Post	W.	Thursday	Rep.	S. E. Sennett
LuVerne—Kossuth County LuVerne Weekly News	W.	Thursday	Rep.	Horace B. Coleman
McGregor—Clayton County North Iowa Times	W.	Thursday	N. P.	Fred G. Huebsch
Madrid—Boone County Madrid Register-News	W.	Thursday	Ind.-Rep. ..	J. G. Lucas
Malcom—Poweshiek County Malcom Leader	W.	Thursday	Dem.	E. R. Doty & Son
Malvern—Mills County Malvern Leader	W.	Thursday	Rep.	W. P. Wortman
Manchester—Delaware County Manchester Democrat	W.	Wednesday ..	Dem.	Carr, Carr & Herman
Manchester Press	W.	Thursday	Rep.	H. L. Rann
Manilla—Crawford County Times	W.	Thursday	Dem.	Joe R. White
Manly—Worth County Manly Signal	W.	Thursday	Ind.	R. A. Culver
Manning—Carroll County The Manning Monitor	W.	Thursday	Ind.-Dem. ..	Rix, Werner & Rix
Manson—Calhoun County The Manson Journal	W.	Thursday	Ind.-Rep. ..	Long & Long
Mapleton—Monona County The Mapleton Press	W.	Thursday	Ind.	Herman H. Koch
Maquoketa—Jackson County Excelsior	S-W.	Tues. & Fri.	Rep.	A. C. & M. F. McKinsey
Jackson Sentinel	S-W.	Tues. & Fri.	Dem.	F. C. Young
Marathon—Buena Vista County Republic	W.	Thursday	Ind.	Merle R. Fish
Marble Rock—Floyd County The Journal	W.	Thursday	Rep.	E. A. Hull
Marcus—Cherokee County The Marcus News	W.	Thursday	Rep.	Hamilton Pub. Co.
Marengo—Iowa County Pioneer-Republican	W.	Thursday	Ind.	Marvin & Goodwin
Marion—Linn County The Marion Sentinel	W.	Thursday	Ind.-Rep. ..	J. L. Papes & Son
Marshalltown—Marshall County Marshalltownian	W.	Thursday	Ind.	C. E. Edsall
Times-Republican	D.	Ex. Sunday ..	Rep.	Rodney C. Wells
Mason City—Cerro Gordo County Mason City Globe-Gazette ...	D.	Ex. Sunday ..	Rep.-Ind. ..	W. F. Muse
Massena—Cass County The Massena Echo	W.	Thursday	Ind.-Rep. ..	Charles E. Crow
Maxwell—Story County The Maxwell Tribune	W.	Thursday	Rep.	Thos. Dustin
Maynard—Fayette County The News	W.	Thursday	N. P.	L. D. Rowley
Mechanicsville—Cedar County Pioneer Press	W.	Thursday	F. H. Hansen
Mediapolis—Des Moines County Mediapolis New Era-News ...	S-W.	Wed. & Sat. .	Ind.-Rep. ..	T. A. Merrill
Melbourne—Marshall County Melbourne Record	W.	Thursday	Rep.	F. M. Springsteen
Melcher—Marion County The Melcher Union	W.	Wednesday ..	Ind.	H. L. Bishop

NEWSPAPERS IN IOWA—Continued

Place of Publication and Name of Paper	Edition	Publication Days	Political Character	Editor or Publisher
Menlo—Guthrie County The Menlo Journal	W.	Thursday	Ind.	M. S. Varley
Merrill—Plymouth County Merrill Record	W.	Thursday	Ind.	R. J. Zensen
Milford—Dickinson County Milford Mail	W.	Thursday	Rep.	Paul Smith
Milo—Warren County Milo Motor	W.	Thursday	Ind.	I. Townsend
Milton—Van Buren County Milton Herald	W.	Thursday	N. P.	N. E. Guernsey
Missouri Valley—Harrison County The Harrison County News ..	W.	Thursday	Rep.	John I. Long
Missouri Valley Times	D. & W.	D. & Thurs. .	Ind.	R. C. Lahman
Mitchellville—Polk County The Index	W.	Wednesday ..	Rep.	H. C. Marmon
Mondamin—Harrison County Enterprise	W.	Thursday	Ind.	J. Stuart Moffitt
Monona—Clayton County Monona Leader	W.	Thursday	Rep.	H. S. Rittenhouse
Monroe—Jasper County The Monroe Mirror	W.	Thursday	Dem.	K. F. Wilson
Montezuma—Poweshiek County Montezuma Republican	W.	Thursday	Rep.	David Sutherland
Monticello—Jones County The Monticello Express	W.	Thursday	Ind.-Rep. ..	Doxsee & Doxsee
Montrose—Lee County The Montrose Journal	W.	Thursday	N. P.	Millard I. Paschal
Moorhead—Monona County Times	W.	Max Nellor
Moravia—Appanoose County The Moravia Union	W.	Thursday	Ind.	H. K. Smith
Morning Sun—Louisa County The News-Herald	W.	Thursday	Rep.	J. Kirk Latta
Moulton—Appanoose County Moulton Weekly Tribune	W.	Thursday	Rep.	R. R. Eby
Mount Ayr—Ringgold County Record-News	W.	Thursday	Ind.-Rep. ..	Sam Spurrier
Mount Pleasant—Henry County Mount Pleasant Free Press ..	W.	Thursday	Ind.	S. G. Baxter
Mount Pleasant News	D.	Ex. Sunday ..	Rep.	Charles S. Rogers
Mount Vernon—Linn County Mount Vernon Hawkeye Rec- ord and The Lisbon Herald	W.	Thursday	Rep.	James W. McCutcheon
Moville—Woodbury County The Mail	W.	Thursday	Ind.	James Graham
Murray—Clarke County The Murray News	W.	Thursday	Ind.	H. H. Martindale
Muscatine—Muscatine County Muscatine Herald	W.	Thursday	Ind.-Dem. .	Henry Heinz
Journal and News Tribune ...	D.	Ex. Sunday ..	Ind.	C. R. Rabedeaux
Mystic—Appanoose County The Sentinel	W.	Thursday	Ind.-Rep. ..	J. D. Ball
Nashua—Chickasaw County The Nashua Reporter	W.	Wednesday ..	Ind.-Rep. ..	C. E. Ellison
Neola—Pottawattamie County Neola Gazette-Reporter	W.	Thursday	Ind.	L. G. Merrill
Nevada—Story County Evening Journal and Repre- sentative	D.	Ex. Sunday ..	Ind.-Rep. ..	Benjamin Bros.
Newell—Buena Vista County Newell Mirror	W.	Thursday	N. P.	Paul I. Noble
Newhall—Benton County The Newhall News	W.	Thursday	Rep.	Ren S. Bosley
New Hampton—Chickasaw County New Hampton Gazette	W.	Wednesday ..	Rep.	Lloyd L. Opdycke
New Hampton Tribune	W.	Wednesday ..	Ind.	E. J. Feuling
New Hartford—Butler County New Hartford Review	W.	Thursday	Rep.	Chester B. DeVeny
New London—Henry County Journal	W.	Thursday	Ind.	E. E. Wessel

NEWSPAPERS IN IOWA—Continued

Place of Publication and Name of Paper	Edition	Publication Days	Political Character	Editor or Publisher
New Market—Taylor County New Market Herald	W.	Thursday	Ind.	Arthur Gray
New Sharon—Mahaska County New Sharon Star	W.	Thursday	Ind.	McMains & Chrisman
Newton—Jasper County Jasper County Record	W.	Thursday	Rep.	James R. Rhodes
Newton Daily News	D.	Ex. Sunday ..	Ind.-Rep. ..	James R. Rhodes
New Virginia—Warren County The New Virginian	W.	Thursday	Ind.-Rep. ..	Clifford P. Shane
Nora Springs—Floyd County Advertiser	W.	Thursday	Rep.	Lafe Hill
North English—Iowa County North English Record	W.	Thursday	Rep.	Wm. J. Kueneman
Northwood—Worth County The Northwood Anchor and Index	W.	Thursday	Rep.	Pitman-Barnes Printing Company
Norwalk—Warren County Norwalk Citizen	W.	Friday	N. P.	R. E. Thorpe
Norway—Benton County Benton County Star	W.	Thursday	Ind.-Rep. ..	A. P. Hughes
Oakland—Pottawattamie County Harrison's Home Farmer	W.	Thursday	Agric.	E. P. Harrison
The Oakland Acorn	W.	Thursday	Rep.	E. P. Harrison
Farm Bureau Bulletin	W.	Saturday	Agric.	E. P. Harrison
Oakville—Lousia County The Oakville Sentinel	W.	Thursday	N. P.	Geo. W. Graham
Ocheyedan—Osceola County The Ocheyedan Arrow	W.	Thursday	Ind.-Rep. ..	Lighter Printing Co.
Odebolt—Sac County The Odebolt Chronicle	W.	Thursday	Ind.	Paul Wagner
Oelwein—Fayette County Oelwein Daily Register	D.	Ex. Sunday ..	Rep.	Hoyer, Lucas & Arm- bruster
Ogden—Boone County The Ogden Reporter	W.	Thursday	Rep.	Harry T. Green
Olin—Jones County The "C" Press	W.	Thursday	Rep.	Walther F. Carstens
Ollie—Keokuk County The Ollie News	W.	Thursday	Ind.	H. C. Campbell
Onawa—Monona County Onawa Sentinel	W.	Thursday	Rep.	T. L. & C. B. Gossard
Orange City—Sioux County De Volksvriend	W.	Thursday	Rep.	J. E. Oggel
Orange City Journal	W.	Thursday	Rep.	Mrs. Grace V. Bailey
Orient—Adair County Orient Independent	W.	Thursday	Ind.	C. E. Miller
Osage—Mitchell County Mitchell County Press	W.	Wednesday ..	Ind.	H. C. Hill
Osage News	W.	Thursday	Rep.	C. J. Twomey
Osceola—Clarke County Osceola Sentinel	W.	Thursday	Rep.	F. M. & F. L. Abbott
Osceola Tribune	W.	Wednesday ..	Ind.	Dudley A. Reid
Oskaloosa—Mahaska County Daily Evening Herald	D.	Ex. Sunday ..	Rep.	Chas. S. Walling
Oskaloosa Times-Globe	W.	Thursday	Dem.	R. A. Mortland
Ossian—Winnebiek County The Ossian Bee	W.	Thursday	Dem.	T. F. Schmitz
Ottumwa—Wapello County Ottumwa Daily Courier	D.	Ex. Sunday ..	Rep.	C. S. Johnston
Oxford—Johnson County The Oxford Leader	W.	Thursday	Ind.	Mose E. Baker
Oxford Junction—Jones County The Oxford Mirror	W.	Thursday	Rep.	R. E. Hill
Palmer—Pocahontas County The Palmer Press	W.	Thursday	Ind.	F. O. Christoffers
Panora—Guthrie County The Guthrie County Vedette ..	W.	Wednesday ..	Rep.	J. A. Gaines
Parkersburg—Butler County Parkersburg Eclipse	W.	Thursday	Rep.	R. S. Sherwood
Paullina—O'Brien County The Paullina Times	W.	Thursday	Rep.	Jacob Van Zwol

NEWSPAPERS IN IOWA—Continued

Place of Publication and Name of Paper	Edition	Publication Days	Political Character	Editor or Publisher
Pella—Marion County				
The Pella Chronicle	W.	Thursday	Dem.	E. V. Goad
The Pella Press	W.	Thursday	Ind.-Rep. ..	Stout & Hoogenakker
The Pella's Weekblad	W.	Thursday	Dem.	Harry L. Boland
Perry—Dallas County				
Perry Daily Chief	D.	Ex. Sunday ..	Ind.-Rep. ..	G. E. Whitehead
Perry Free Press and Jamaica Journal	W.	Thursday	Rep.	Carl Sexauer
Persia—Harrison County				
The Persia Globe	W.	Thursday	Ind.	Jenks & Jenks
Peterson—Clay County				
The Peterson Patriot	W.	Wednesday ..	Rep.	Roy A. Jarnagin
Pierson—Woodbury County				
Pierson Progress	W.	Thursday	Ind.	E. T. Bramson
Pleasantville—Marion County				
Marion County News	W.	Thursday	Rep.	W. G. Stephenson
Pocahontas—Pocahontas County				
Pocahontas Democrat	W.	Thursday	Ind.	Byron G. Allen
Pocahontas Record	W.	Thursday	Rep.	D. O. Blake
Polk City—Polk County				
Polk City Citizen	W.	Friday	N. P.	R. E. Thorpe
Pomeroy—Calhoun County				
Pomeroy Herald	W.	Thursday	Rep.	Will H. Cornell
Postville—Allamakee County				
Postville Herald	W.	Thursday	Ind.	William J. Klingbeil
Prairie City—Jasper County				
Prairie City News	W.	Thursday	N. P.	R. F. Randall
Preston—Jackson County				
The Preston Times	W.	Thursday	Ind.	Edwin B. Black
Primghar—O'Brien County				
O'Brien County Bell	W.	Wednesday ..	Ind.-Rep. ..	Fred B. Wolf
Radcliffe—Hardin County				
Signal	W.	Thursday	Ind.	W. W. Wildman
Rake—Winneshago County				
The Rake Register	W.	Thursday	Ind.-Rep. ..	W. C. Sundermeyer
Randolph—Fremont County				
Randolph Enterprise	W.	Thursday	Ind.	W. B. Estes
Redding—Ringgold County				
Herald	W.	Thursday	Ind.	Ralph Main
Redfield—Dallas County				
Redfield Review	W.	Thursday	Rep.	J. A. Allred
Red Oak—Montgomery County				
Red Oak Express	S-W.	Mon. & Thurs.	Rep.	Ralph E. Overholser
The Sun	W.	Friday	Dem.	Boll & Boll
Reinbeck—Grundy County				
Farm Bureau Courier	W.	Friday	Agric.	Emmett & Moser
Reinbeck Courier	W.	Thursday	Ind.	Emmett & Moser
Remsen—Plymouth County				
Bell-Enterprise	W.	Thursday	Dem.	Eugene F. Kieffer
Renwick—Humboldt County				
The Renwick Times	W.	Thursday	Ind.-Rep. ..	L. W. Miller
Riceville—Mitchell County				
The Riceville Recorder	W.	Wednesday ..	Rep.	Henry A. Yager
Richland—Keokuk County				
Richland Clarion	W.	Thursday	Ind.	A. C. Roach
Ringsted—Emmett County				
Ringsted Dispatch	W.	Thursday	Dem.	A. L. Anderson
Riverside—Washington County				
Riverside Leader	W.	Thursday	Rep.	Roy Miller
Rockford—Floyd County				
Register	W.	Wednesday ..	Ind.-Rep. ..	F. E. Trigg
Rock Rapids—Lyon County				
The Rock Rapids Reporter	W.	Thursday	Rep.	W. G. Smith & Sons
The Rock Rapids Review	W.	Thursday	Ind.	Karl W. Boll
Rock Valley—Sioux County				
Rock Valley Bee	W.	Friday	Rep.	A. L. Halstead
Rockwell—Cerro Gordo County				
Rockwell Tribune	W.	Wednesday ..	Ind.	E. E. Roland
Rockwell City—Calhoun County				
Rockwell City Advocate	W.	Thursday	Rep.	A. R. Hultman
Roland—Story County				
Roland Record	W.	Thursday	Ind.	Arthur J. Rod

NEWSPAPERS IN IOWA—Continued

Place of Publication and Name of Paper	Edition	Publication Days	Political Character	Editor or Publisher
Rolfe—Pocahontas County The Rolfe Arrow	W.	Thursday	Ind.	Marion Bruce
Rudd—Floyd County The Rudd Review	W.	Thursday	Ind.	Chas. P. Ell
Russell—Lucas County The Union-Tribune	W.	Thursday	N. P.	H. A. Wilson
Ruthven—Palo Alto County Free Press	W.	Wednesday	Ind.	A. W. Bragg
Ryan—Delaware County Ryan Reporter	W.	Thursday	Ind.	E. E. Coakley
Sabula—Jackson County Sabula Gazette	W.	Thursday	Ind.	Wade Guenther
Sac City—Sac County The Sac Sun	W.	Thursday	Rep.	Ben J. Pruess
St. Ansgar—Mitchell County St. Ansgar Enterprise	W.	Wednesday	Ind.-Rep. ..	Miles K. Culver
St. Charles—Madison County The St. Charles News	W.	Thursday	Rep.	P. S. Wise
Salem—Henry County Salem Weekly News	W.	Thursday	N. P.	M. Kirkpatrick
Sanborn—O'Brien County Pioneer	W.	Thursday	Rep.	Wm. Larson
Schaller—Sac County Herald	W.	Thursday	Rep.	W. K. Whiteside
Schleswig—Crawford County Leader	W.	Thursday	Ind.	Percy Lyon
Scranton—Greene County Scranton Journal	W.	Thursday	Rep.	L. W. Smith
Seymour—Wayne County Seymour Herald	W.	Wednesday	Ind.	Hiram K. Evans
Shannon City—Union County Shannon City Messenger	W.	Thursday	Ind.	Geo. D. & E. L. Hays
Sheffield—Franklin County The Sheffield Press	W.	Thursday	Rep.	Chester Yelland
Shelby—Shelby County News	W.	Friday	Ind.	Chas. O. Wayne
Sheldon—O'Brien County The Sheldon Mail	W.	Wednesday	Rep.	Paul C. Woods
The Sheldon Sun	W.	Wednesday	Rep.	Otto F. Bartz
Shell Rock—Butler County News	W.	Thursday	Rep.	A. D. Scougal
Shenandoah—Page County Evening Sentinel	D.	Ex. Sunday	Ind.	R. K. Tindall
Sibley—Osceola County Osceola County Tribune	W.	Thursday	Ind.	J. R. Bahne
The Sibley Gazette	W.	Thursday	Rep.	Willis W. Overholser
Sidney—Fremont County Argus-Herald	W.	Thursday	Rep.	W. H. Howe & Son
Sigourney—Keokuk County Keokuk County News	W.	Thursday	Rep.	Will H. Needham
Sigourney Review	W.	Wednesday	Dem.	W. L. Etter
Silver City—Mills County The Silver City Times	W.	Thursday	Rep.	C. W. Bays
Sioux Center—Sioux County Nicusblad	W.	Thursday	Rep.	H. Brandes
Sioux City—Woodbury County Daily Reporter	D.	Ex. Sunday	N. P.	W. C. Slotsky
Sioux City Journal	D.	Daily	Ind.	Perkins Bros. Co.
Sioux City Public Forum	W.	Thursday	Ind.	Wallace M. Short
Sioux City Stylus	W.	Thursday	Rep.	Kathryn H. James
Sioux City Tribune	D.	Ex. Sunday	Ind.	The Tribune Co.
Svenska Monitoren	W.	Friday	Rep.	Swedish Monitor Pub. Co.
Union Advocate	W.	Thursday	N. P.	W. H. Bastian
Sioux Rapids—Buena Vista County Republican-Press	W.	Thursday	Rep.	Ryder & Sherman
Slater—Story County The Slater News	W.	Wednesday	Rep.	Andrew Maland
Soldier—Monona County Soldier Sentinel	W.	Thursday	Ind.	Clyde Dickinson

NEWSPAPERS IN IOWA—Continued

Place of Publication and Name of Paper	Edition	Publication Days	Political Character	Editor or Publisher
Solon—Johnson County Solon Economist	W.	Wednesday ..	Ind.	C. H. Scott
Spencer—Clay County Spencer News-Herald	W.	Thursday	Ind.	White & Green
Spencer Reporter	W.	Wednesday ..	Rep.	Randall, McKee & Co.
Spirit Lake—Dickinson County Beacon	W.	Thursday	Rep.	O. E. Smith
Springville—Linn County New Era	W.	Thursday	L. N. Patten
Stacyville—Mitchell County The Stacyville Monitor	W.	Thursday	Ind.	Wm. R. Brown
Stanton—Montgomery Stanton Call	W.	Thursday	Ind.	Joe Pugh
Stanwood—Cedar County Stanwood Herald	W.	Wednesday	A. W. Bushnell
State Center—Marshall County State Center Enterprise	W.	Thursday	Ind.-Rep. ..	H. L. Sanderlin
Storm Lake—Buena Vista County Storm Lake Pilot-Tribune	W.	Thursday	Rep.	W. C. Jarnagin
Storm Lake Register	W.	Thursday	Rep.	L. B. Wætt
Story City—Story County Herald	W.	Thursday	Ind.-Rep. ..	Paul A. Olson
Stratford—Hamilton County The Stratford Courier	W.	Thursday	Rep.	L. M. & C. E. Peterson
Strawberry Point—Clayton County Clayton County Press-Journal	W.	Thursday	Ind.	Frank J. Mantz
Stuart—Guthrie County The Stuart Herald	W.	Friday	Rep.	Moulton & Trevillyan
Sumner—Bremer County Sumner Gazette	W.	Thursday	Dem.	Vernon M. Vierth
Sutherland—O'Brien County The Sutherland Courier	W.	Thursday	Rep.	Kenneth C. Noble
Swea City—Kossuth County The Swea City Herald	W.	Thursday	Ind.	Ray Sperbeck
Tabor—Fremont County Tabor Beacon	W.	Thursday	Ind.-Rep. ..	E. R. McClure
Tama—Tama County News-Herald	W.	Thursday	Rep.-Dem. ..	Wonser & Hynek
Terril—Dickinson County The Terril Record	W.	Thursday	N. P.	W. L. Grow
Thompson—Winnebago County Thompson Courier	W.	Thursday	Rep.	Theo. Klemesrude
Thornton—Cerro Gordo County Thornton Enterprise	W.	Friday	Ind.	H. W. Alexander
Thurman—Fremont County Thurman Times	W.	Wednesday ..	Ind.	Fred F. Flatt
Tingley—Ringgold County Tingley Vindicator	W.	Thursday	Ind.-Rep. ..	W. E. Burleigh
Tipton—Cedar County The Tipton Advertiser	W.	Thursday	Rep.	Chamberlain Bros.
The Tipton Conservative	W.	Wednesday ..	Dem.	J. S. Smith
Titonka—Kossuth County The Titonka Topic	W.	Thursday	Rep.	Lee O. Wolfe
Toledo—Tama County The Toledo Chronicle	W.	Thursday	Ind.	Toledo Printing Co.
Traer—Tama County Star-Clipper	W.	Friday	Rep.	E. E. Taylor & Son
Treynor—Pottawattamie County Treynor Record	W.	Thursday	Ind.-Rep. ..	E. M. Neary
Tripoli—Bremer County Tripoli Leader	W.	Wednesday ..	Rep.	Lee O. Peacock
Truro—Madison County Truro News	W.	Friday	Ind.-Rep. ..	Clifford P. Shane
Union—Hardin County The Union Star	W.	Thursday	Ind.	J. P. Johnson
Ute—Monona County Ute Independent	W.	Friday	Ind.	J. W. Dawning
Vail—Crawford County Vail Observer	W.	Wednesday ..	Ind.	M. J. Monaghan

NEWSPAPERS IN IOWA—Continued

Place of Publication and Name of Paper	Edition	Publication Days	Political Character	Editor or Publisher
Valley Junction—Polk County Valley Junction Booster-Express	W.	Thursday	Ind.	J. H. Swan
Victor—Iowa County The Victor Record	W.	Thursday	Ind.-Rep.	G. H. Talley
Villisca—Montgomery County The Review	W.	Friday	Rep.	Hullinger & Carpenter
Vinton—Benton County Cedar Valley Daily Times	D.	Ex. Sunday	Ind.	H. G. Kruse
Volga—Clayton County Volga City News	W.	Wednesday	Ind.	Karl J. Konzen
Walker—Linn County Walker News	W.	Thursday	Rep.	G. F. Taylor
Wall Lake—Sac County The Wall Lake Blade	W.	Thursday	Rep.	Gray & Gray
Walnut—Pottawattamie County The Walnut Bureau	W.	Thursday	Rep.	L. D. Wayne
Wapello—Louisa County The Wapello Republican	W.	Thursday	Rep.	R. G. Hawkins
Washington—Washington County Evening Journal	D.	Ex. Sunday	Rep.	Elder, Shannon & Co.
Washington Democrat-Independent	W.	Thursday	Ind.	J. Ellitt Grayson
Washta—Cherokee County Journal	W.	Thursday	Ind.	R. R. Robinson
Waterloo—Black Hawk County Waterloo Evening Courier	D.	Ex. Sunday	Ind.-Rep.	W. H. Hartman Co.
Waterloo Tribune	D.	Ex. Monday	Ind.	Wm. A. Reed
Waucoma—Fayette County The Waucoma Sentinel	W.	Wednesday	Ind.	Mrs. Grace W. Sherman
Waukee—Dallas County Waukee Citizen	W.	Friday	N. P.	R. E. Thorpe
Waukon—Allamakee County The Democrat	W.	Wednesday	Dem.	John K. Griebel
The Republican & Standard	W.	Wednesday	Rep.	O. S. Bailey
Waverly—Bremer County Waverly Democrat	W.	Wednesday	Dem.	A. O. Grossmann
Waverly Independent-Republican	W.	Thursday	Rep.	J. F. Grawe
Wayland—Henry County The Wayland News	W.	Thursday	N. P.	Allen & Allen
Webb—Clay County Webb Record	W.	Thursday	Rep.	L. L. Smith
Webster City—Hamilton County Freeman	W.	Monday	Rep.	W. F. Hunter
Freeman-Journal	D.	Ex. Sunday	Rep.	W. F. Hunter
Journal	W.	Thursday	Rep.	W. F. Hunter
Wellman—Washington County The Wellman Advance	W.	Thursday	Ind.	E. I. Coffey
Wellsburg—Grundy County Wellsburg Herald	W.	Wednesday	Ind.	Neil R. Ashby
West Bend—Palo Alto County West Bend Journal	W.	Thursday	Ind.	Frank Koch
West Branch—Cedar County The Times	W.	Thursday	Rep.	F. E. Corbin
West Liberty—Muscatine County West Liberty Index	W.	Thursday	Ind.	Geo. Hise
West Point—Lee County West Point Bee	W.	Thursday	Ind.-Dem.	J. M. Pohlmeier
West Side—Crawford County West Side Journal	W.	Thursday	Ind.	A. A. Oltrogge
West Union—Fayette County Argo Gazette	W.	Wednesday	Rep.	Walter H. Beall
Fayette County Union	W.	Thursday	Dem.	E. A. McIlree
What Cheer—Keokuk County What Cheer Patriot-Chronicle	W.	Thursday	Rep.	C. E. Perdue
Wheatland—Clinton County Wheatland Gazette	W.		Dem.	F. W. Buxton
Whiting—Monona County Whiting Argus	W.	Wednesday		R. J. Taylor

NEWSPAPERS IN IOWA—Continued

Place of Publication and Name of Paper	Edition	Publication Days	Political Character	Editor or Publisher
Whittemore—Kossuth County Whittemore Champion	W.	Wednesday ..	Ind.	Seth B. Cairy
Williams—Hamilton County Enterprise	W.	Wednesday ..	Ind.	P. R. & M. G. Nesbitt
Williamsburg—Iowa County Journal-Tribune	W.	Thursday	Ind.	R. W. Childress
Wilton Junction—Muscatine County Wilton Junction Advocate	W.	Thursday	Ind.	H. W. Thurston
Winfield—Henry County Beacon	W.	Thursday	Ind.	Chas. J. Hinkle
Winterset—Madison County Winterset Madisionian	W.	Thursday	Rep.	Ed M. Smith
Winterset News	W.	Thursday	Dem.	Arthur Goshorn
Winthrop—Buchanan County The Winthrop News	W.	Thursday	Rep.	J. N. Gray
Woodbine—Harrison County The Woodbine Twiner	W.	Thursday	Rep.	E. A. Stevens
Woodward—Dallas County The Woodward Enterprise	W.	Thursday	Ind.-Rep. ..	C. F. Cosby
Wyoming—Jones County Wyoming Journal	W.	Thursday	Rep.	D. A. White
Zearing—Story County Tri-County News	W.	Thursday	Rep.	J. C. Talmadge

POST OFFICES IN IOWA

An asterisk (*) indicates that post office is *not* a money order post office; c. s. indicates county seat.

Abbott	Hardin	Bagley	Guthrie
Ackley	Hardin	Bailey	Mitchell
Ackworth	Warren	Baldwin	Jackson
Adair	Adair	Balfour	Mills
Adaza	Greene	Bancroft	Kossuth
Adel (c. s.)	Dallas	Bangor	Marshall
Adelphi	Polk	Barnes City	Mahaska
Afton	Union	Barney	Madison
Agency	Wapello	Barnum	Webster
Ainsworth	Washington	Bartlett	Fremont
Akron	Plymouth	Bassett	Chickasaw
Albert City	Buena Vista	Batavia	Jefferson
Albia (c. s.)	Monroe	Battle Creek	Ida
Albion	Marshall	Baxter	Jasper
Alburnett	Linn	Bayard	Guthrie
Alden	Hardin	Beacon	Mahaska
Alexander	Franklin	Beaconsfield	Ringgold
Algona (c. s.)	Kossuth	Beaman	Grundy
Alleman	Polk	Beaver	Boone
Allendorf	Osceola	Bedford (c. s.)	Taylor
Allerton	Wayne	*Beech	Warren
Allison (c. s.)	Butler	Belknap	Davis
Alpha	Fayette	Belle Plaine	Benton
Alta	Buena Vista	Bellevue	Jackson
Alta Vista	Chickasaw	Belmond	Wright
Alton	Sioux	Beloit	Lyon
Altoona	Polk	Bennett	Cedar
Alvord	Lyon	Bentley	Pottawattamie
Amara	Iowa	Benton	Ringgold
Amber	Jones	Bentonsport	Van Buren
Ames	Story	Berkley	Boone
<i>Stations—A (College), No. 1, No. 2.</i>		Bernard	Dubuque
Anamosa (c. s.)	Jones	Berwick	Polk
Anderson	Fremont	Bettendorf	Scott
Andover	Clinton	Bevington	Madison
Andrew	Jackson	Big Rock	Scott
Angus	Boone	Birmingham	Van Buren
Anita	Cass	Blairsburg	Hamilton
Ankeny	Polk	Blairstown	Benton
Anthon	Woodbury	Blakesburg	Wapello
Aplington	Butler	Blanchard	Page
Arcadia	Carroll	*Blenden	Pocahontas
Archer	O'Brien	Blencoe	Monona
Ardon	Muscatine	Blockton	Taylor
Aredale	Butler	Bloomfield (c. s.)	Davis
Argyle	Lee	Bode	Humboldt
Arion	Crawford	Bolan	Worth
Arispe	Union	Bonair	Howard
Arlington	Fayette	Bonaparte	Van Buren
Armstrong	Emmet	Bondurant	Polk
*Arnold	Humboldt	Boone (c. s.)	Boone
Arnolds Park	Dickinson	<i>Stations—A 917 W. 3d St., Nos. 1 to 3.</i>	
Arthur	Ida	Booneville	Dallas
Ashgrove	Davis	Botna	Shelby
Ashton	Osceola	Boulevard Sta., Sioux City	Woodbury
Aspinwall	Crawford	Bouton	Dallas
Astor	Crawford	Boxholm	Boone
Atalissa	Muscatine	Boyden	Sioux
Athelstan	Taylor	Boyer	Crawford
Atkins	Benton	Braddyville	Page
Atlantic (c. s.)	Cass	Bradford	Franklin
Attica	Marion	Bradgate	Humboldt
Auburn	Sac	Brandon	Buchanan
Audubon (c. s.)	Audubon	Brayton	Audubon
Augusta	Des Moines	Brazil	Appanoose
Aurelia	Cherokee	Breda	Carroll
Aurora	Buchanan	Bremer	Bremer
Austinville	Butler	Bridgewater	Adair
Avery	Monroe	Brighton	Washington
Avoca	Pottawattamie	Bristow	Butler
Ayrshire	Palo Alto	Britt	Hancock
Badger	Webster	Bronson	Woodbury

POST OFFICES IN IOWA—Continued

Brooklyn	Poweshiek	Clemons	Marshall
Brooks	Adams	Clermont	Fayette
Brunsville	Plymouth	Cleves	Hardin
Bryant	Clinton	Climbing Hill	Woodbury
Buchanan	Cedar	Clinton (c. s.)	Clinton
Buckeye	Hardin	Stations—No. 1, Lyons (Ind.)	
Buckgrove	Crawford	Clio	Wayne
Buckingham	Tama	Clive	Polk
Bucknell	Monroe	Cloverdale	Osceola
Buffalo	Scott	Clutier	Tama
Buffalo Center	Winnebago	Coal City	Appanoose
Bunch	Davis	Coburg	Montgomery
Burchinal	Cerro Gordo	Coggon	Linn
Burdette	Franklin	Coin	Page
Burlington (c. s.)	Des Moines	Colesburg	Delaware
Stations—Nos. 1 to 10.		Colfax	Jasper
Burnside	Webster	College Springs	Page
Burroak	Winneskiek	Collins	Story
Burt	Kossuth	Colo	Story
Bussey	Marion	Columbia	Marion
Calamus	Clinton	Columbus City	Louisa
California	Harrison	Columbus Junction	Louisa
Callender	Webster	Colwell	Floyd
Calmar	Winneskiek	Commerce	Polk
Calumet	O'Brien	Conesville	Muscatine
Camanche	Clinton	Conrad	Grundy
Cambria	Wayne	Conroy	Iowa
Cambridge	Story	*Consol	Monroe
Campbell	Polk	Conway	Taylor
Cantril	Van Buren	Coon Rapids	Carroll
Carbon	Adams	Cooper	Greene
Carlisle	Warren	Coppock	Henry
Carnarvon	Sac	Cordova	Marion
Carpenter	Mitchell	Corley	Shelby
Carroll (c. s.)	Carroll	Cornell	Clay
Carson	Pottawattamie	Corning (c. s.)	Adams
Cartersville	Cerro Gordo	Correctionville	Woodbury
Cascade	Dubuque	Corwith	Hancock
Casey	Guthrie	Corydon (c. s.)	Wayne
Castalia	Winneskiek	Cotter	Louisa
Castana	Monona	Cottonwood	Lee
Cedar	Mahaska	Coulter	Franklin
Cedar Bluff	Cedar	Council Bluffs (c. s.)	Pottawattamie
Cedar Falls	Black Hawk	Stations—Terminal (Ind.), Nos. 1 and 7.	
Stations A *(Iowa State Normal School.)		Court Sta., Des Moines	Polk
Cedar Rapids	Linn	Craig	Plymouth
Stations—Nos. 1 to 15.		Cranston	Muscatine
*Cedar Valley	Cedar	Crawfordsville	Washington
Centerdale	Cedar	Crescent	Pottawattamie
Center Junction	Jones	Cresco (c. s.)	Howard
Center Point	Linn	Creston (c. s.)	Union
Centerville (c. s.)	Appanoose	Cromwell	Union
Stations—*Streppy. No. 1.		Crystal Lake	Hancock
Central City	Linn	Cumberland	Cass
Chapin	Franklin	Cumming	Warren
Chariton (c. s.)	Lucas	Curlew	Palo Alto
Charles City (c. s.)	Floyd	Cushing	Woodbury
Charleston	Lee	Cylinder	Palo Alto
Charlotte	Clinton	Dakota City (c. s.)	Humboldt
Charter Oak	Crawford	Dallas	Marion
Chatsworth	Sioux	Dallas Center	Dallas
Chelsea	Tama	Dana	Greene
Cherokee (c. s.)	Cherokee	Danbury	Woodbury
Chester	Howard	Danville	Des Moines
Chillicothe	Wapello	Davenport (c. s.)	Scott
Church	Allamakee	Stations—Nos. 1 to 13.	
Churchville	Warren	David	Mitchell
Churdan	Greene	Davis City	Decatur
Cincinnati	Appanoose	Dawson	Dallas
Clare	Webster	Dayton	Webster
Clarence	Cedar	Dean	Appanoose
Clarinda (c. s.)	Page	Decatur	Decatur
Clarion (c. s.)	Wright	Decorah (c. s.)	Winneskiek
Clarksville	Butler	Dedham	Carroll
Clayton	Clayton	Deep River	Poweshiek
Clayworks	Webster	Defiance	Shelby
Clearfield	Taylor	Delaware	Delaware
Clear Lake	Cerro Gordo	Delhi	Delaware
Cleghorn	Cherokee	Delmar	Clinton

POST OFFICES IN IOWA—Continued

Deloit	Crawford	Essex	Page
Delphos	Ringgold	Estherville (c. s.)	Emmet
Delta	Keokuk	Evans	Mahaska
Denison (c. s.)	Crawford	Everly	Clay
Denmark	Lee	Ewart	Poweshiek
Denver	Bremer	Exira	Audubon
Derby	Lucas	Exline	Appanoose
Des Moines (c. s.)	Polk	Fairbank	Buchanan
<i>Stations</i> —*Court, *Bethel, East Des		Fairfax	Linn
Moines, *Fair Grounds, Highland Park,		Fairfield (c. s.)	Jefferson
*Park Avenue, University Place, Nos.		(*Fair Ground Station, Des Moines)	
1 to 15.		Fairport	Muscatine
De Soto	Dallas	Farley	Dubuque
Devon	Chickasaw	Farlin	Greene
Dewar	Black Hawk	Farmersburg	Clayton
Dewitt	Clinton	Farmington	Van Buren
Dexter	Dallas	Farnhamville	Calhoun
Diagonal	Ringgold	Farragut	Fremont
Dickens	Clay	Farrar	Polk
Dike	Grundy	Farson	Wapello
Dillon	Marshall	Faulkner	Franklin
Dinsdale	Tama	Fayette	Fayette
Dixon	Scott	Fenton	Kossuth
Dolliver	Emmet	Ferguson	Marshall
Donahue	Scott	Fernald	Story
Donnan	Fayette	Fertile	Worth
Donnellson	Lee	Festina	Winneshiak
Doon	Lyons	Floris	Davis
Dorchester	Allamakee	Floyd	Floyd
*Douds	Van Buren	Folletts	Clinton
Dougherty	Cerro Gordo	Fonda	Pocahontas
Dow City	Crawford	Fontanelle	Adair
Downey	Cedar	Forest City (c. s.)	Winnebago
Dows	Wright	Fort Atkinson	Winneshiak
Drakesville	Davis	Fort Des Moines	Polk
Dubuque (c. s.)	Dubuque	Fort Dodge (c. s.)	Webster
<i>Stations</i> —Nos. 1 to 11.		<i>Stations</i> —Nos. 1 to 11.	
Dudley	Wapello	Fort Madison (c. s.)	Lee
Dumfries	Pottawattamie	<i>Stations</i> —No. 1.	
Dumont	Butler	Fostoria	Clay
Dunbar	Marshall	Fraser	Boone
Duncombe	Webster	Fredericksburg	Chickasaw
Dundee	Delaware	Frederika	Bremer
Dunkerton	Black Hawk	Fredric	Monroe
Dunlap	Harrison	Fremont	Mahaska
Durango	Dubuque	Froelich	Clayton
Durant	Cedar	Fruitland	Muscatine
Dyersville	Dubuque	Fulton	Jackson
Dysart	Tama	Galt	Wright
Eagle Grove	Wright	Galva	Ida
Earlham	Madison	Garber	Clayton
Earling	Shelby	Garden City	Hardin
Earlville	Delaware	Garden Grove	Decatur
Early	Sac	Garnaville	Clayton
East Des Moines, Station (See Des		Garner (c. s.)	Hancock
Moines).		Garrison	Benton
East Pleasant Plain	Jefferson	Garwin	Tama
Eddyville	Wapello	Gaza	O'Brien
Edgewood	Clayton	Geneva	Franklin
Edna	Lyon	George	Lyon
Elberon	Tama	Gerled	Kossuth
Eldon	Wapello	Gibson	Keokuk
Eldora (c. s.)	Hardin	Gifford	Hardin
Eldorado	Fayette	Gilbert	Story
Eldridge	Scott	Gilbertville	Black Hawk
Elgin	Fayette	Gillett Grove	Clay
Elkader (c. s.)	Clayton	Gilman	Marshall
Elkhart	Polk	Gilmore City	Pocahontas
Elk Horn	Shelby	Givin	Mahaska
Elkport	Clayton	Gladbrook	Tama
Elliott	Montgomery	Gladstone	Tama
Elston	Ringgold	Gladwin	Louisa
Ellsworth	Hamilton	Glendale	Jefferson
Elma	Howard	Glenwood (c. s.)	Mills
Elwood	Clinton	Glidden	Carroll
Ely	Linn	Goldfield	Wright
Emerson	Mills	Goodell	Hancock
Emmetsburg (c. s.)	Palo Alto	Gooselake	Clinton
Epworth	Dubuque	Gowrie	Webster

POST OFFICES IN IOWA—Continued

Graettinger	Palo Alto	Holmes	Wright
Graf	Dubuque	Holstein	Ida
Grafton	Worth	Homestead	Iowa
Graham	Clayton	Honey Creek	Pottawattamie
Grand Junction	Greene	Hopkinton	Delaware
Grand Mound	Clinton	Hornick	Woodbury
Grand River	Decatur	Hospers	Sioux
Grandview	Louisa	Houghton	Lee
Granger	Dallas	Hubbard	Hardin
Granite	Lyon	Hudson	Black Hawk
Grant	Montgomery	Hull	Sioux
Grant Center	Monona	Humboldt	Humboldt
Granville	Sioux	Humeston	Wayne
Gravity	Taylor	Hunters	Dickinson
Gray	Audubon	Huntington	Emmet
Greeley	Delaware	Hurtsville	Jackson
Greene	Butler	Huxley	Story
Greenfield (c. s.)	Adair	Ida Grove (c. s.)	Ida
Green Island	Jackson	Imogene	Fremont
Green Mountain	Marshall	Independence (c. s.)	Buchanan
Greenville	Clay	Indianola (c. s.)	Warren
Grimes	Polk	Inwood	Lyon
Grinnell	Poweshiek	Ionia	Chickasaw
Griswold	Cass	Iowa City (c. s.)	Johnson
Grundy Center (c. s.)	Grundy	<i>Stations—No. 1.</i>	
Gruver	Emmet	Iowa Falls	Hardin
Guernsey	Poweshiek	Ira	Jasper
Guthrie Center (c. s.)	Guthrie	Ireton	Sioux
Guttenberg	Clayton	Irving	Tama
Halbur	Carroll	Irvington	Kossuth
Hale	Jones	Irwin	Shelby
Halfa	Emmet	Jackson Junction	Winneshiak
Hamburg	Fremont	Jamaica	Guthrie
Hamilton	Marion	James	Plymouth
Hamlin	Audubon	Jamison	Clarke
Hampton (c. s.)	Franklin	Janesville	Bremer
Hancock	Pottawattamie	Jefferson (c. s.)	Greene
Hanlontown	Worth	Jerome	Appanoose
Hansell	Franklin	Jesup	Buchanan
Harcourt	Webster	Jewell	Hamilton
Hardy	Humboldt	Johnston	Polk
Harlan (c. s.)	Shelby	Joice	Worth
Harper	Keokuk	Jolley	Calhoun
Harpers Ferry	Allamakee	Jordan	Boone
Harris	Osceola	Kalona	Washington
Hartford	Warren	Kamrar	Hamilton
Hartley	O'Brien	Kanawha	Hancock
Hartwick	Poweshiek	Kellerton	Ringgold
Harvard	Wayne	Kelley	Story
Harvey	Marion	Kellogg	Jasper
Haskins	Washington	Kennebec	Monona
Hastings	Mills	Kennedy	Dallas
Havelock	Pocahontas	Kensett	Worth
Haverhill	Marshall	Kent	Union
Hawarden	Sioux	Kenwood	Crawford
Hawkeye	Fayette	Keokuk	Lee
Haydock	Monroe	<i>Stations—Nos. 1 and 2.</i>	
Hayesville	Keokuk	Keosauqua (c. s.)	Van Buren
Hayfield	Hancock	Keota	Keokuk
Hazleton	Buchanan	Kesley	Butler
Hedrick	Keokuk	Keswick	Keokuk
Henderson	Mills	Keystone	Benton
Hepburn	Page	*Kiene	Buchanan
Herrndon	Guthrie	Kilbourn	Van Buren
Herring	Sac	Kilduff	Jasper
Herrold	Polk	Kimballton	Audubon
Hesper	Winneshiak	Kingsley	Plymouth
High	Iowa	Kingston	Des Moines
*High Bridge, R. Station (See Madrid).		Kinross	Keokuk
Highland Center	Wapello	Kirkman	Shelby
Highland Park, Station (See Des Moines).		Kirkville	Wapello
Highlandville	Winneshiak	Kiron	Crawford
Hills	Johnson	Klemme	Hancock
Hillsboro	Henry	Knierim	Calhoun
Hinton	Plymouth	Knoke	Calhoun
Hiteman	Monroe	Knoxville (c. s.)	Marion
Hocking	Monroe	Lacey	Mahaska
Holbrook	Iowa	Lacona	Warren
Holland	Grundy	Ladora	Iowa

POST OFFICES IN IOWA—Continued

Lake City	Calhoun	Luzerne	Benton
Lake Mills	Winnebago	Lynnville	Jasper
Lake Park	Dickinson	Lyons Ind. Station (See Clinton).	
†Lakota	Kossuth	Lytton	Sac
Lake View	Sac	McCallsburg	Story
Lamoille	Marshall	McCausland	Scott
Lamoni	Decatur	McClelland	Pottawattamie
Lamont	Buchanan	McGregor	Clayton
Lamotte	Jackson	McIntire	Mitchell
Lanesboro	Carroll	McPaul	Fremont
Langdon	Clay	Macedonia	Pottawattamie
Langworthy	Jones	Macksburg	Madison
Lansing	Allamakee	Madrid	Boone
Lanyon	Webster	<i>Rural Stations</i> —*High Bridge, Snyder, *Zook Spur.	
La Porte City	Black Hawk	Magnolia	Harrison
Larchwood	Lyon	Malcom	Poweshiek
Larrabee	Cherokee	Mallard	Palo Alto
Latimer	Franklin	Maloy	Ringgold
Laurel	Marshall	Malvern	Mills
Laurens	Pocahontas	Manchester (c. s.)	Delaware
Lavinia	Calhoun	Manilla	Crawford
Lawler	Chickasaw	Manly	Worth
Lawn Hill	Hardin	Manning	Carroll
Lawton	Woodbury	Manson	Calhoun
Le Claire	Scott	Maple Hill	Emmet
Ledyard	Kossuth	Maple River	Carroll
*Leeds Ind. Station (See Sioux City).		Mapleton	Monona
LeGrand	Marshall	Maquoketa (c. s.)	Jackson
Lehigh	Webster	Marathon	Buena Vista
Leighton	Mahaska	Marble Rock	Floyd
Leland	Winnebago	Marcus	Cherokee
Le Mars (c. s.)	Plymouth	Marengo (c. s.)	Iowa
Lenox	Taylor	Marion (c. s.)	Linn
Leon (c. s.)	Decatur	Marne	Cass
Le Roy	Decatur	Marquette	Clayton
Leslie	Clarke	Marshalltown (c. s.)	Marshall
Lester	Lyon	<i>Stations</i> —A *(Soldiers Home), Nos. 1 to 2.	
Letts	Louisa	Martelle	Jones
Lewis	Cass	Martensdale	Warren
Liberty Center	Warren	Martinsburg	Keokuk
Libertyville	Jefferson	Marysville	Marion
Liddertdale	Carroll	Mason City (c. s.)	Cerro Gordo
Lima	Fayette	<i>Stations</i> —Nos. 1 to 4.	
Lime Spring	Howard	Masonville	Delaware
Linby	Jefferson	Massena	Cass
Lincoln	Tama	Massillon	Cedar
Linden	Dallas	Matlock	Sioux
Lineville	Wayne	Maurice	Sioux
Linn Grove	Buena Vista	Maxwell	Story
Lisbon	Linn	Maynard	Fayette
Liscomb	Marshall	Mechanicsville	Cedar
Little Cedar	Mitchell	Mederville	Clayton
Littleport	Clayton	Mediapolis	Des Moines
Little Rock	Lyon	Melbourne	Marshall
Little Sioux	Harrison	Melcher	Marion
Livermore	Humboldt	Melrose	Monroe
Lockridge	Jefferson	Meltonville	Worth
Locust	Winneschick	Melvin	Osceola
Logan (c. s.)	Harrison	Menlo	Guthrie
Lohrville	Calhoun	Meriden	Cherokee
Lone Rock	Kossuth	Merrill	Plymouth
Lone Tree	Johnson	Meservey	Cerro Gordo
Long Grove	Scott	Methodist Camp	Dickinson
Lorah	Cass	Meyer	Mitchell
Lorimer	Union	Middleton	Des Moines
Lost Nation	Clinton	Miles	Jackson
Louisa	Linn	Milford	Dickinson
Loveland	Pottawattamie	Miller	Hancock
Lovilia	Monroe	Millersburg	Iowa
Lowden	Cedar	Millerton	Wayne
Lowell	Henry	Milo	Warren
Low Moor	Clinton	Milton	Van Buren
Luana	Clayton	Minburn	Dallas
Lucas	Lucas	Minden	Pottawattamie
Luther	Boone	Mineola	Mills
Luton	Woodbury	Mingo	Jasper
Luverne	Kossuth		

† Formerly was Germania.

POST OFFICES IN IOWA—Continued

Missouri Valley	Harrison	Oakdale	Johnson
Mitchell	Mitchell	Oakland	Pottawattamie
Mitchellville	Polk	Oakley	Lucas
Modale	Harrison	Oakville	Louisa
Mondamin	Harrison	Ocheyedan	Osceola
Moneta	O'Brien	Odebolt	Sac
Monmouth	Jackson	Oelwein	Fayette
Monona	Clayton	Ogden	Boone
Monroe	Jasper	Okoboji	Dickinson
Montieth	Guthrie	Olds	Henry
Montezuma (c. s.)	Poweshiek	Olin	Jones
Montgomery	Dickinson	Ollie	Keokuk
Monticello	Jones	Onawa (c. s.)	Monona
Montour	Tama	Oneida	Delaware
Montpelier	Muscatine	Onslow	Jones
Montrose	Lee	Ontario	Story
Moorhead	Monona	Oran	Fayette
Moorland	Webster	Orange City (c. s.)	Sioux
*Moran	Dallas	Orchard	Mitchell
Moravia	Appanoose	Orient	Adair
Morley	Jones	Orillia	Warren
*Morningside, Station (See Sioux City).		Orleans	Dickinson
Morning Sun	Louisa	Orson	Harrison
Morrison	Grundy	Osage (c. s.)	Mitchell
Morse	Johnson	Osborne	Clayton
Morton Mills	Montgomery	Osceola (c. s.)	Clarke
Moscow	Muscatine	Osgood	Palo Alto
Moulton	Appanoose	Oskaloosa (c. s.)	Mahaska
Mount Auburn	Benton	Ossian	Winneshiek
Mount Ayr (c. s.)	Ringgold	Osterdock	Clayton
Mount Etna	Adams	Otho	Webster
Mount Hamill	Lee	Otley	Marion
Mount Pleasant (c. s.)	Henry	Oto	Woodbury
Mount Sterling	Van Buren	Otranto Station	Mitchell
Mount Union	Henry	Ottosen	Humboldt
Mount Vernon	Linn	Ottumwa (c. s.)	Wapello
Mount Zion	Van Buren	<i>Branch Post Office—*Riverview.</i>	
Moville	Woodbury	<i>Stations—Nos. 1-2-3-4-5-6.</i>	
Murray	Clarke	Owasa	Hardin
Muscatine (c. s.)	Muscatine	Oxford	Johnson
<i>Stations—Nos. 1 to 3.</i>			
Mystic	Appanoose	Oxford Junction	Jones
Nashua	Chickasaw	Oyens	Plymouth
Nashville	Jackson	Pacific Junction	Mills
Nemaha	Sac	Packwood	Jefferson
Neola	Pottawattamie	Palmer	Pocahontas
Nevada (c. s.)	Story	Palm Grove	Webster
Nevinville	Adams	Palo	Linn
New Albin	Allamakee	Panama	Shelby
New Boston	Lee	Panora	Guthrie
Newburg	Jasper	Paralta	Linn
Newell	Buena Vista	*Park Avenue Station (See Des Moines).	
Newhall	Benton	Parkersburg	Butler
New Hampton (c. s.)	Chickasaw	Parnell	Iowa
New Hartford	Butler	Paton	Greene
New Liberty	Scott	Patterson	Madison
New London	Henry	Paullina	O'Brien
New Market	Taylor	Payne	Fremont
Newport	Louisa	Pekin	Keokuk
New Providence	Hardin	Pella	Marion
New Sharon	Mahaska	Peosta	Dubuque
Newton (c. s.)	Jasper	Percival	Fremont
New Vienna	Dubuque	Percy	Marion
New Virginia	Warren	Perkins	Sioux
Nichols	Muscatine	Perlee	Jefferson
Nira	Washington	Perry	Dallas
Noble	Washington	Pershing	Marion
Nodaway	Adams	Persia	Harrison
Nora Springs	Floyd	Peru	Madison
Northboro	Page	Peterson	Clay
North Buena Vista	Clayton	Petersville	Clinton
North English	Iowa	Pierson	Woodbury
North Liberty	Johnson	Pilot Grove	Lee
North Washington	Chickasaw	Pilot Mound	Boone
Northwood (c. s.)	Worth	Pioneer	Humboldt
Norwalk	Warren	Pisgah	Harrison
Norway	Benton	Plainfield	Bremer
Norwich	Page	Plano	Appanoose
Numa	Appanoose	Pleasanton	Decatur
		Pleasant Plain	Jefferson

POST OFFICES IN IOWA—Continued

Pleasant Valley	Scott	Runnells	Polk
Pleasantville	Marion	Russell	Lucas
Plover	Pocahontas	Ruthven	Palo Alto
Plymouth	Cerro Gordo	Rutland	Humboldt
Pocahontas (c. s.)	Pocahontas	Ryan	Delaware
Polk City	Polk	Sabula	Jackson
Pomeroy	Calhoun	Sac City (c. s.)	Sac
Popejoy	Franklin	Saint Ansgar	Mitchell
Portland	Cerro Gordo	Saint Anthony	Marshall
Portsmouth	Shelby	Saint Benedict	Kossuth
Postville	Allamakee	Saint Charles	Madison
Prairieburg	Linn	Saint Donatus	Jackson
Prairie City	Jasper	Saint Lucas	Fayette
Prescott	Adams	Saint Marys	Warren
Preston	Jackson	Saint Olaf	Clayton
Primghar (c. s.)	O'Brien	Salem	Henry
Primrose	Lee	Salix	Woodbury
Princeton	Scott	Sanborn	O'Brien
Prole	Warren	Sand Springs	Delaware
Promise City	Wayne	Saratoga	Howard
Protivin	Howard	Scarville	Winneshago
Pulaski	Davis	Schaller	Sac
Purdy	Lucas	Schleswig	Crawford
Quasqueton	Buchanan	Scotch Grove	Jones
Quimby	Cherokee	Scranton	Greene
Radcliffe	Hardin	Searsboro	Poweshiek
Rake	Winneshago	*Sedan	Appanoose
Ralston	Carroll	Selma	Van Buren
Randallia	Fayette	Seney	Plymouth
Randall	Hamilton	Sergeant Bluff	Woodbury
Randolph	Fremont	Sewal	Wayne
Rathbun	Appanoose	Sexton	Kossuth
Raymond	Black Hawk	Seymour	Wayne
Readlyn	Bremer	Shambaugh	Page
Reasnor	Jasper	Shannon City	Union
Redding	Ringgold	Sharpsburg	Taylor
Redfield	Dallas	Sheffield	Franklin
Red Oak (c. s.)	Montgomery	Shelby	Shelby
Reinbeck	Grundy	Sheldahl	Polk
Rembrandt	Buena Vista	Sheldon	O'Brien
Remsen	Plymouth	Shell Rock	Butler
Renwick	Humboldt	Shellsburg	Beaton
Rhodes	Marshall	Shenandoah	Page
Riceville	Mitchell	Sherwood	Calhoun
Richards	Calhoun	Shipley	Story
Richland	Keokuk	Shueyville	Johnson
Richmond	Washington	Sibley (c. s.)	Osceola
Ricketts	Crawford	Sidney (c. s.)	Fremont
Ridgeway	Winneshiek	Sigourney (c. s.)	Keokuk
Rinard	Calhoun	Silver City	Mills
Ringsted	Emmet	Sioux Center	Sioux
Rippey	Greene	Sioux City (c. s.)	Woodbury
River Junction	Johnson	Stations—Boulevard, *Leeds, (Ind.), *Morningside, *Stock Yards, Nos. 1 to 5.	
Riverside	Washington	Sioux Rapids	Buena Vista
River Sioux	Harrison	Slater	Story
Riverton	Fremont	*Slifer	Webster
Riverview Station (See Ottumwa).		Sloan	Woodbury
Robertson	Hardin	Smithland	Woodbury
Robins	Linn	Soldier	Monona
Rock Falls	Cerro Gordo	*Soldiers' Home, Sta. A. (See Marshall- town)	
Rockford	Floyd	Solon	Johnson
Rock Rapids (c. s.)	Lyon	Somers	Calhoun
Rock Valley	Sioux	South Amana	Iowa
Rockwell	Cerro Gordo	South English	Keokuk
Rockwell City (c. s.)	Calhoun	Spaulding	Union
Rodman	Palo Alto	Spechts Ferry	Dubuque
Rodney	Monona	Spencer (c. s.)	Clay
Roland	Story	Sperry	Des Moines
Rolfe	Pocahontas	Spillville	Winneshiek
Rome	Henry	Spirit Lake (c. s.)	Dickinson
Roscoe	Des Moines	Stations—Methodist Camp, Temple Park.	
Rose Hill	Mahaska	Spragueville	Jackson
Ross	Audubon	Springbrook	Jackson
Rossie	Clay	Springdale	Cedar
Rowan	Wright	Spring Hill	Warren
Rowley	Buchanan		
Royal	Clay		
Rubio	Washington		
Rudd	Floyd		

POST OFFICES IN IOWA—Continued

Springville	Linn	University Park	Mahaska
Stacyville	Mitchell	University Place, Station. (See Des Moines.)	
Stanhope	Hamilton	Urbana	Benton
Stanley	Buchanan	Ute	Monona
Stanton	Montgomery	Vail	Crawford
Stanwood	Cedar	Valeria	Jasper
State Center	Marshall	Valley Junction	Polk
Steamboat Rock	Hardin	Vancleve	Marshall
Stennett	Montgomery	Van Meter	Dallas
Stockport	Van Buren	Van Wert	Decatur
Stockton	Muscatine	Varina	Pocahontas
*Stock Yards, Station (See Sioux City).		Ventura	Cerro Gordo
Stone City	Jones	Victor	Iowa
Storm Lake (c. s.)	Buena Vista	Villisca	Montgomery
Story City	Story	Vincennes	Lee
Stout	Grundy	Vincent	Webster
Strahan	Mills	Vining	Tama
Stratford	Hamilton	Vinton (c. s.)	Benton
Strawberry Point	Clayton	Viola	Linn
*Streepy (Rural Centerville).		Volga	Clayton
Struble	Plymouth	Voorhies	Black Hawk
Stuart	Guthrie	Wadena	Fayette
Sully	Jasper	Walcott	Scott
Sulphur Springs	Buena Vista	Walford	Benton
Summerset	Warren	Walker	Linn
Sumner	Bremer	Wallingford	Emmet
Sunbury	Cedar	Wall Lake	Sac
Superior	Dickinson	Walnut	Pottawattamie
Sutherland	O'Brien	Wapello (c. s.)	Louisa
Swaledale	Cerro Gordo	Ware	Pocahontas
Swan	Marion	Washburn	Black Hawk
Swea City	Kossuth	Washington (c. s.)	Washington
Swedesburg	Henry	Washta	Cherokee
Swisher	Johnson	Waterloo (c. s.)	Black Hawk
Tabor	Fremont	Stations—A 217 East Fifth Street, Nos. 1 to 6.	
Taintor	Mahaska	Waterville	Allamakee
Talmage	Union	Watkins	Benton
Tama	Tama	Waubeek	Linn
Teeds Grove	Clinton	Waucoma	Fayette
Templar Park Sta.	Dickinson	Waukee	Dallas
Templeton	Carroll	Waukon (c. s.)	Allamakee
Tennant	Shelby	Waukon Junction	Allamakee
*Terminal Station (See Council Bluffs).		Waupeton	Dubuque
Terril	Dickinson	Waverly (c. s.)	Bremer
Thayer	Union	Wayland	Henry
The Inn	Dickinson	Webb	Clay
Thompson	Winnebago	Webster	Keokuk
Thor	Humboldt	Webster City (c. s.)	Hamilton
Thornburg	Keokuk	Weldon	Decatur
Thornton	Cerro Gordo	Wellman	Washington
Thorpe	Delaware	Wellsburg	Grundy
Thurman	Fremont	*Wellston	Washington
Ticonic	Monona	Welton	Clinton
Tiffin	Johnson	Wesley	Kossuth
Tilton	Poweshiek	West	Iowa
Tingley	Ringgold	West Bend	Palo Alto
Tipton (c. s.)	Cedar	West Branch	Cedar
Titonka	Kossuth	West Burlington	Des Moines
Toddville	Linn	West Chester	Washington
Toeterville	Mitchell	Westfield	Plymouth
Toledo (c. s.)	Tama	Westgate	Fayette
Toronto	Clinton	West Grove	Davis
Tracy	Marion	West Liberty	Muscatine
Traer	Tama	Weston	Pottawattamie
Treynor	Pottawattamie	Westphalia	Shelby
Tripoli	Bremer	West Point	Lee
Troy	Davis	West Side	Crawford
Troy Mills	Linn	West Union (c. s.)	Fayette
Truax	Mahaska	Wever	Lee
Truesdale	Buena Vista	What Cheer	Keokuk
Truro	Madison	Wheatland	Clinton
Turin	Monona	Whiting	Monona
Turkey River	Clayton	Whittemore	Kossuth
Turner	Jasper	Whitten	Hardin
Udell	Appanoose	Whittier	Linn
Ulmer	Sac	Wick	Warren
Underwood	Pottawattamie	Wilke	Hardin
Union	Hardin		
Unionville	Appanoose		

POST OFFICES IN IOWA—Continued

Williams	Hamilton	Worthington	Dubuque
Williamsburg	Iowa	Wright	Mahaska
Williamson	Lucas	Wyman	Louisa
Wilton Junction	Muscatine	Wyoming	Jones
Winfield	Henry	Yale	Guthrie
Winterset (c. s.)	Madison	Yarmouth	Des Moines
Winthrop	Buchanan	Yetter	Calhoun
Wiotta	Cass	Yorkshire	Harrison
Woden	Hancock	Yorktown	Page
Woodbine	Harrison	Zearing	Story
Woodburn	Clarke	*Zook Spur Station. (See Madrid).	
Woodward	Dallas	Zwingle	Dubuque
Woolstock	Wright		

IOWA POST OFFICES DISCONTINUED

(For Iowa post offices discontinued prior to July 1, 1925, see Official Register for 1925-1926.)

LIST OF POST OFFICES DISCONTINUED SINCE JULY 1, 1925

Office	County	Supplied from
Abingdon	Jefferson	Batavia
Balfour	Mills	Glenwood
Belfast	Lee	Argyle
Blanden	Pocahontas	Manson
Buxton	Monroe	Albia
Carrville	Floyd	Nashua
Croton	Lee	Farmington
Dakotah	Humboldt	Dakota City
De Kalb	Decatur	Van Wert
Diamond	Appanoose	Mystic
Erick	Louisa	Wapello
Ernie	Floyd	Floyd
Giard	Clayton	Marquette
Hobarton	Kossuth	Algona
Kenwood Park	Linn	Cedar Rapids
Judd	Webster	Duncombe
Lakonta	Mahaska	Truax
Lundgren	Webster	Fort Dodge
Luray	Marshall	Haverhill
Marsh	Louisa	Winfield
Minerva	Marshall	Albion
Moingona	Boone	Boone
Olmitz	Lucas	Russell
Page	Page	Clarinda
Paris	Linn	Central City
Polk	Polk	Polk City
Rexfield	Monroe	Hiteman
Shady Oak	Webster	Fort Dodge
Stilwell	Poweshiek	Searsboro
Sylvia	Linn	Louisa
Valleyrand	Keokuk	Keota
Tipperary	Lucas	Purdy
Tyrone	Monroe	Melrose
Van Horn	Benton	Van Horne
Wanlock	Monroe	Lovilia

REPORT OF PROCEEDINGS OF EXECUTIVE COUNCIL

BROKERAGE BONDS

1927

January 6—Holzer, Inc.; January 12—Foreman Trust & Savings Bank; January 28—Richardson & Company; February 7—R. E. Wilsey & Co.; February 9—Schulte & Co.; F. H. Smith Co.; February 21—Minnesota Loan & Trust Co.; February 24—Patterson, Copeland & Kendall, Inc.; March 17—M. L. Dunbar; March 21—William R. Compton Co.; April 4—Davenport Stock Exchange; April 29—Taylor, Ewart & Co.; May 16—White-Phillips Co.; May 31—Lane, Roloson & Co., Inc.; June 1—Wollenberger & Co.; Equitable Bond & Mortgage Co.; June 17—Taylor, Green & Easterling, Inc.

July 8—Commercial Discount Corporation; Charles G. Lowery Company; Caldwell & Co.; Thompson & Co.; Litten & Roberts; Wm. L. Ross & Co., Inc.; Garard Trust Company; Robert S. Strauss & Co.; Hoagland, Allum & Co.; Porter Fox & Co.; Ames, Emerich & Co.; Lee, Higginson & Co.; Guaranty Company of New York; Krenn & Dato, Inc.; Holzer, Inc.; Esch & Co.; American Bond & Mortgage Co.; Lane, Roloson & Co., Inc.; Lane, Piper & Jaffray, Inc.; Blyth, Witter & Co.; Brokaw & Co.; Blair & Co., Inc.; Continental & Commercial Company; H. M. Byllesby & Co.; Greenabaum Sons Investment Co.; Geo. M. Forman & Co.; Henry L. Doherty & Co.; True, Webber & Co.; First National Company of Detroit; A. C. Allyn & Co.; Illinois Merchants Trust Co.; M. L. Dunbar; H. T. Holtz & Co.; A. B. Leach & Co., Inc.; The United Power Securities Co.; Lawrence Stern & Company, Inc.; H. O. Stone & Co.; Halsey Stuart & Co.; De Wolf & Co., Inc.; Patterson, Copeland & Kendal, Inc.; Mann & Merrick; Lacey Securities Corporation; Camp, Thorne & Co., Inc.; Leight & Co.; The White-Phillips Company; Federal Securities Co.

July 26—Wm. R. Compton Company; D. A. Dobry Securities Co.; Schulte & Co.; Davenport Stock Exchange; Fidelity Title and Finance Co.; C. H. Wise; S. W. Straus & Co., Inc.; The Phoenix Company of Ottumwa; Spencer Trask & Co.; Hornblower & Weeks, Harris Trust & Savings Bank; Bonright & Co.; Foreman Trust & Savings Bank; Dillon, Read & Co.; Fidelity Bond & Mortgage Co.; The Minnesota Loan & Trust Co.; J. B. Richardson & David N. Richardson; The National City Company; Peabody, Houghteling & Co.; Hill, Joiner & Co., Inc.; P. W. Chapman & Co., Inc.

August 9—Paine, Webber & Co.; W. B. Foshay Co.; Wollenberge & Co.; Albert J. Soeder; Horatio D. Smith; August 22—Taylor, Ewart & Co., Inc.; Provident State Securities Co.; August 26—Mitchell, Hutchins & Co.; Equitable Bond & Mortgage Co.; September 6—R. E. Wilsey & Co.; September 19—Roach Investment Co.; October 31—Howe, Snow & Co.; November 21—Straus Bros. Investment Co.; Thompson Ross & Co., Inc.; December 29—Northern Trust Co.

1928

January 4—F. J. Lisman & Co.; Howe, Snow & Co., Inc.; January 9—S. W. Straus Co.; January 25—Studebaker Securities Co.; G. L. Ohrstrom & Co., Inc.; February 6—DeWolf & Co.; February 13—Cody Trust Co.; February 14—Stanley & Bissell, Inc.; February 28—Investment Securities Corporation; February 29—McGuire, Henkle & Co.; March 2—Thompson, Kent & Grace, Inc.; March 5—R. C. Harris & Co.; March 12—The Shawmut Corporation of Boston; Krenn & Dato, Inc.; John Nickerson & Co., Inc.; March 19—Harry H. Polk & Co., Inc.; March 26—Chase Securities Corporation; April 5—Pearsons-Taft Co.; April 16—James Rorrison; Hambleton & Co.; May 16—W. D. Hanna & Co.; May 28—A. G. Becker & Co.; June 8—Stone & Webster & Blodget Inc.; True Securities Co.; June 18—Davis, Longstaff & Co.; June 25—Ballard Bassett Co.; July 9—James Rorrison; Krenn & Dato, Inc.; Hallgarten & Co.; Wollenberge & Co.; W. D. Hanna & Co.;

Peabody, Houghteling & Co.; Davis Longstaff & Co.; Investment Securities Corp.; Guaranty Company of New York; H. O. Stone & Co.; W. B. Foshay Co.; Chase Securities Corporation; E. Raymond Dutro & Co.; C. H. Wise; Straus Brothers Investment Co.; William R. Compton Co.; Caldwell & Co.; Thompson Ross & Co.; Garard Trust Co.; Hornblower & Weeks; Wm. L. Ross & Co., Inc.; Thompson, Kent & Grace, Inc.; H. H. Schulte; Litten & Roberts; Blair & Co., Inc.; The National City Co.; First National Company of Detroit; H. M. Byllesby & Co.; The Shawmut Corporation; A. G. Becker & Co.; G. L. Ohrstrom & Co.; Greenebaum Sons Investment Co.; Pearsons-Taft Co.; Brokaw & Co.; Lawrence Stern & Co., Inc.; Spencer Trask & Co.; Clarence G. Mann; Lee, Hinginson & Co.; George M. Forman & Co.; Commercial Discount Corporation; Cody Trust Co.; F. J. Lisman & Co.; True Securities Co.; Lane, Roloson & Co., Inc.; Continental National Co.; Taylor, Ewart & Co., Inc.; Illinois Merchants Trust Co.; Dillon, Read & Co.; Halsey Stuart & Co.; Federal Securities Corporation; Hoagland, Allum & Co.; Patterson, Copeland & Kendall, Inc.; P. W. Chapman & Co., Inc.; Hill, Joiner & Co., Inc.; United Power Securities Co.; Stone & Webster & Blodgett, Inc.; American Bond & Mortgage Co.; Ames, Emerich & Co.; Bonright & Co.; A. B. Leach & Co.; Camp, Thorne & Co., Inc.; DeWolf & Co.; A. C. Allyn & Co.; S. W. Straus & Co.; Howe, Snow & Co., Inc.; Porter Fox & Co.; The White-Phillips Co.; Minnesota Loan & Trust Co.

August 6—Fidelity Title & Finance Co.; Eugene McGuire & K. F. Henkle; Paine, Webber & Co.; Robert S. Strauss & Co.; Richardson & Co.; Robert L. Roach; Foreman Trust & Savings Bank; Davenport Investment Co.; Phoenix Company of Ottumwa; D. A. Dobry Securities Co.; Thompson & Co.; Harris Trust & Savings Bank; R. C. Harris & Co.; National Securities Corporation; John Nickerson & Co., Inc.; Stanley & Bissell, Inc.; Fidelity Bond & Mortgage Co.; Blyth, Witter & Co.; Hambleton & Company of Illinois; Hathaway & Co.; Studebaker Securities Co.; Henry L. Doherty & Co.; H. T. Holtz & Co.; Leight & Co.; The Northern Trust Co.
 August 8—Albert J. Soeder; Chas. G. Lowery Co.; Ballard-Hassett Co.; Herbert F. Hayse; Holzer, Inc.; Priestler, Quail & Cundy, Inc.; September 10—Carl A. Dixon; September 22—R. E. Wilsey & Co.; October 8—Paul H. Davis & Co.; November 7—Minton, Lampert & Co.; December 22—Kissell, Kinnicutt & Co.; December 29—J. G. White & Co., Inc.

CAPITOL EXTENSION

1927

January 17—\$450.00 appropriated out of Capitol Extension funds for repairs to Ideal Power Triplex Lawn Mower; April 1—Request of Ladies of Grand Army of the Republic to establish a memorial park on the Capitol Grounds and also plant trees, granted; April 20—Landscape Architect at Iowa State College requested to proceed with the location and designation of trees and shrubs to be planted on Capitol Grounds; April 23—Resolution authorizing the Secretary to cancel mortgage executed and delivered to T. E. McCurdy for the benefit of the State of Iowa by N. M. Jameson on Lot 1, Block 21, Sunny Side Addition, adopted; July 16—Expenditure of \$100 authorized for the doctoring of trees on State House Grounds; November 7—Proposal of Capital City Nurseries Company for planting on Capitol Grounds approved.

1928

July 26—Driveway to the entrance to the Capitol Grounds at E. 9th and Grand Ave. to be changed, labor to be performed by Custodian's Department.

CONTRACTS

1927

February 28—Contract awarded to Independent Coal Company for 500 tons range coal; April 25—Contract for the complete revamping of the Johnson Systems of Temperature Control in the State Capitol and Historical Building awarded to the Johnson Service Company; May 31—Potthoff & Rosene awarded contract for repairing the heating and plumbing plant in all of the buildings at the seat of Government; June 8—Contract for Fire and Nightwatch alarms awarded to the American

District Telegraph Co.; July 6—Contract for gilding the large dome and the four small domes and the ribs of the small domes awarded to Chas. Weitz' Sons; July 26—Contract for chauffeur badges awarded to S. G. Adams Stamp & Stationery Co.; July 26—Contract for water-proofing of viaduct awarded to Permanent Waterproofing Co.; August 1—Contract for salvage treatment of pavement in and upon the Capitol Grounds awarded to Amiesite Asphalt Products Co.; August 2—Contract for weather stripping the Historical Building, forty windows in House and Senate Chambers, and caulking awarded to Monarch Metal Weather Stripping Co.; August 3—Contract for installing boiler with pulverized coal burning unit complete and grates and fronts for two boilers awarded to American Process Co.; September 6—Contract for installation of gutters on Bryant School Building, Power Plant and Board of Health Building awarded to Backman Sheet Metal Works; September 26—Contract for re-roofing Board of Health Building, Garage, and Heating Plant awarded to Tom Drake Roofing Co.; September 26—Contract with Northwestern Bell Telephone Company for installation of Private Branch Exchange approved; November 7—Contract for planting on Capitol Grounds awarded to Capital City Nurseries; Board of Control awarded contract for automobile plates and truck plates for the year 1929; November 28—Collins Electric Co., awarded contract for electrical supplies for sub-basement; November 29—Potthoff & Rosene awarded contract for installation of drinking fountains in the Bryant School Building; December 12—Potthoff & Rosene awarded contract for the covering of all steam pipes in the Boiler Room, Tunnel, Heating Plant and Historical Building Tunnel; By Resolution contract for plants on the Capitol Grounds was awarded to J. S. Wilson Floral Co.

1928

January 23—Contract for Automobile license containers awarded to Western Stamping and Mfg. Co.; April 16—Contract for sky light on top of Historical Building awarded to Des Moines Steel Co.; May 16—Contract for repairs to smoke stack awarded to Dodd & Struthers; June 25—Contract for graveling the east roof of the Historical Building awarded to Tom Drake Roofing Co.; July 10—Contract for re-roofing the dome of the Historical Building with copper roofing awarded to Backman Sheet Metal Works; September 11—Contract for 2500 tons of coal awarded to Des Moines Ice & Fuel Co.; September 18—Contract for Chauffeurs' badges awarded to S. G. Adams Stamp & Stationery Co.; October 1—Purchase of sundry supplies awarded to lowest responsible bidders; October 16—Davidson Bros., Des Moines, awarded contract for draperies in the office of Secretary of State; November 26—Contract for carpet for Speaker's Room and the Lieutenant Governor's room awarded to Davidson Bros., Des Moines.

COMPROMISE OF PENALTIES ON CORPORATIONS FOR FAILURE TO MAKE REPORTS

1927

January 6—Holahan Co.; March 6—Osceola County Abstract Co.; March 9—Farmers Elevator Co.; March 14—Middlebranch Telephone Co.; March 28—Central States Amusement Co.; Forestdale Investment Co.; April 23—Mystic Coal Co.; April 25—Farmers Mutual Telephone Co.; May 11—Troy Laundry Co.; July 1—Spring Grove Telephone Co.; July 11—World Publishing Co.; August 16—Gault Livestock Assn.; September 3—Burlington Plumbing & Heating Co.; December 23—Diamond Lump Coal Co.

1928

April 2—Keystone Co-operative Livestock Shippers Assn.; April 6—Beaver Valley Park Co.; April 16—Farmers Co-operative Livestock Shippers Assn.; May 7—Schicks Express & Baggage Co.; Beatrice Land & Livestock Co.; May 16—Farmers Co-operative Elevator Co.; Turner-Stebblings Co.; June 8—Farmers Union Co-operative Marketing Assn.; Keosauqua Co-operative Livestock Shippers Assn.; June 18—James B. Ryan Investment Co.; July 26—Newton Clay Products Co.; September 5—Shenandoah Motor Co.; Hetherington Letter Co.; October 16—Keokuk Quarry & Construction Co.; November 19—Copeland Sales Co.

CORPORATIONS AUTHORIZED TO ISSUE STOCK IN EXCHANGE FOR
PROPERTY, SURPLUS, PATENT OR CONTRACT

1927

January 3—Winterset Motor Co.; Buena Vista County Agricultural Society; J. F. Widman & Sons Co., Inc.; Dubuque Bridge Co.; Stanley-Henderson Co.; January 6—Oregon Fruit, Inc.; Sac County Electric Co.; January 10—Woodcock Floral Co.; B. E. Short Contracting Co.; Donnelly Service, Inc.; American Popcorn Co.; January 12—Masonic Temple Association; January 17—Maine Industries Corporation; Davenport Stock Exchange; Davenport Seed Co.; C. K. Cropper & Co.; The Hinkle Co.; Modern Creamery Co.; French-Stamats Co.; January 24—Harbach Undertaking Co.; Times Co.; Boyer Valley Telephone Co.; January 28—Burlington Mineral Co.; January 31—J. S. McLaughlin & Sons Co.; Lobdell Poultry Farm; Bremer County Abstract Co.; H. A. Baker Co.; Pawnee Land & Improvement Co.; Iowa Electric Co.; February 7—Herring-Wissler Co.; Clay Equipment Corporation; Iowa Falls Conservatory of Music; Laude & Huntoon Bus Lines, Inc.; February 14—Vinton Gas Co.; Speeder Machinery Corp.; Riley Penn Oil Co.; Dubuque Packing Co.; February 21—The Creston Advertiser-Gazette Co.; The State Mortgage and Investment Co.; The Armand Co.; February 28—Farmers Exchange; McCarthy Improvement Co.; Beckman Bros., Inc.

March 7—Consumers Ice Co.; Citizens National Bank Bldg. Co.; Plymouth Milling Co.; Ideal Cake Safe Co.; March 14—Consumers Ice Co.; Interstate Holding Corp.; March 17—Globe Publishing Co.; Saylor & Wichelman, Inc.; March 28—Maynard Co-operative Commission Co.; Miller & Thompson's Land & Loan Co.; April 4—Dyersville Oil Co.; Des Moines Dental Laboratory; April 11—G. F. Ice Cream Novelties Co.; Des Moines Asphalt Paving Co.; April 18—Harlan City Roller Mills; Des Moines Duplicating Co.; Holsizer, Inc.; April 25—Boos Produce Co., Inc.; Handy Sack Baler Co.; Iowa Laying Station; White Shoe Co.

May 2—LaShelle Cigar Co.; Mid West Fish Co.; Sibley Greenhouses; Wittick's Food Shop, Inc.; May 5—Scharff Realty Co.; Herman J. Horst, Inc.; Waterloo Monument Co.; May 11—Natural Resource Development Co.; Paris Cleaners, Inc.; Bekins Van Storage Co.; May 16—American Process Co.; May 23—Central Iowa Telephone Co.; Equitable Securities and Realty Co.; Burlington, Muscatine and Northwestern Railway Co.; Strand Theatre Co.; May 31—Plymouth Clay Products Co.; Sherritt's Inc.; Central States Electric Co.; Hall Motor Co.; June 6—Dupys Bakery Co.; Laird-Ludeman Shoe Co.; Ottumwa Mill & Construction Co.; The Bee Hive; T. H. Jones & Sons; Otto J. Bjornstad Co.; June 8—McLeod Springs Co.; June 14—Associated Retailers of Sioux City; The Donelan Co.; Atomized Fuel Corp.; Lake Shore Tire & Rubber Co.; June 20—Brabbit-Jenney Music Co.; June 30—Vasen Mfg. Co.; Dubuque Casket Co.; Pennant Pearl Button Co.; Pioneer Record Printing Co.

July 1—Churchill Co.; July 6—Iowa Falls Printing Co.; Crescent Electric Co.; July 11—Grand Recreation Corporation; The Swanwood Fuel Co.; Grundy Oil Co.; July 19—The Shipley Co.; Shipley-Pederson Co.; Shipley Dry Goods Co.; Shipley-Black Co.; Harry Moore & Co.; Sterling Co.; Sterling Dry Goods Co.; July 26—Brainard Nurseries and Greenhouses, Inc.; Herbert's Company; Mason Farm Co.; Standard Battery & Electric Co.; August 1—H. L. Munn Lumber Co.; Martin Motor Co.; Klaus & Gadiant Coal & Ice Co., Inc.; Ahrens Battery & Electric Co.; McCamey Motor Co.; August 2—Limestone Fertilizer Co.; August 9—The Lewis System; The Drapery Shop; Albertson & Co., Inc.; Stoner Piano Co.; August 16—Wheeler-Field Investment Co.; Butler County Oil Co.; John Soller Construction Co.; August 26—Newton Sales Co.; Savery House Co.; French, Hecht, Inc.; Lucas County Telephone Co.

September 6—Iowa Laundry Co.; September 12—Le Mars Memorial Art Works; M. Weinzwieg & Sons; Franklin County Oil Co.; Priester Construction Co.; Wiltsey's Stetson Shop, Inc.; September 19—Martin-Strelau Co.; Martin-Strelau Building Co.; Davenport Brass Foundry; Sumner Real Estate and Mortgage Corp.; September 26—Davenport Machine and Supply Co.; Fruitland Ranch Co.; Davies-Read Co.; October 3—Lewis & Emarine Co.; Spirit Lake Produce Co.; Thomas Lacey Grain Co.; Central Arcade Co.; Des Moines Saddlery Co.; E. M. Cassady,

Inc.; R. C. Harris & Co.; W. V. Shipley Co.; October 7—Bechtel Trust Co.; Dougherty Storage & Van Co.; October 20—Farmers Incorporated Society; Hudson Lumber Co.; Excelsior Coal Co.; Stevens Shoes; Bob Bedford, Inc.; Parsons Company; October 31—King Investment Co.; Commercial Air, Inc.; Halden Publishing Co.

November 7—Realty Improvement Co.; M. H. Bahnson Oil & Gas Co.; November 14—Northern Iowa Produce Co.; November 21—Gem Doughnut Machine Co.; Service Drug Store; Drum & Drum E. D., Inc.; Art Sign Co., Inc.; November 28—Mihlheim Oil Co., Inc.; Mazziotti Realty Co.; Boone Coal, Inc.; Model Wall Paper Co.; Plaza Poster Advertising Co.; Kingsley Construction Co.; December 5—Rath Packing Co.; Cake Safe Co.; C. A. Dunham Co.; December 19—Iowa Limestone Co.; Hinson Mfg. Co.; Perry Oil Co.; December 29—Central Federal Fire Insurance Co.; Self-Serve Bottle Vendor Co.

1928

January 9—Deep River Oil Co.; Lorentzen Mfg. Co.; January 14—Century Building Co.; January 16—Iowa Valve Co.; January 23—P. & C. Drug Co.; Rosco Huller Co.; A. Y. McDonald Mfg. Co.; Flint Hills Silver Fox Farm; January 25—Bank Building Co., January 31—Ramsey-Richards Co.; Art M. Kruckman Co.; February 6—Musical Merchandise Co.; Iowa Mercantile Co.; February 13—Dr. Salsbury's Poultry Service Co.; Los Angeles Protex-U Co.; Marsh Elevator Co.; Short's Mfg. Co.; Ainsworth Printing Co.; February 14—Red Oak Radio Corporation; February 27—John L. Graves Co.; Churdan Mutual Telephone Exchange; Garden City Electric Light Co.; Manufacturers Warehousing Co.; International Oil Co.

March 5—E. Raymond Dutro Co.; General Metal Products Co., Inc.; Central Engineering Co.; Crawford Tractor Co.; Klauer Mfg. Co.; March 12—Brandon Telephone Exchange, Inc.; Oelwein Chemical Co.; C. H. Reinholdt Co.; Schulte Realty Co.; Farmers Co-operative Lumber Co.; March 19—Sanitary Plumbing and Heating Co.; D. K. Baxter, Inc.; Symons Cafe and Cafeteria Co.; March 26—Adams Laboratories, Inc.; Wagner Mfg. Co.; April 2—Iowa Railway & Light Corporation; Samaritan Finance Co.; Globe Securities Corporation; April 6—Bell Investment Co.; Jones-Wilson Funeral Home; April 16—Klean Kwick Washer Corporation; Oak Fur Farm, Inc.; Kehrberg Bros., Inc.; T. S. Martin Co.; C. Ben Bjornstad Co., Inc.; Shephard Abstract Co.; Malmberg Abstract Co.; April 23—Zwingle Co-operative Creamery Association; Jurgensen Lumber and Grain Co.; Kreiners' Tire and Service Co.; Iowa Securities Co., Inc.; Tangney Hotel, Inc.; April 30—Albia Publishing Co.; Union Republican Co.; Motor Inn Chevrolet Co., Inc.; Uchtorff-Weiser Co.; De Mean Fur Farms Co.

May 7—Tangney-McGinn Realty Co.; Edward E. Watson Co.; May 16—Union Tire & Supply Co.; Burlington Airplace Co.; May 21—Granada Apartments, Inc.; Royer Mfg. Co.; Hawkeye Maintainer Co.; Chapman Brothers Furniture Co.; Central States Construction Co.; May 28—Breda Creamery Co.; Des Moines Realty Co.; Iowa Soap Co.; June 8—Faultless Heater Mfg. Co., Inc.; Oak Grove Dairy; Westcott's Inc.; Mallard Telephone Co.; Panor Realty Co.; Novelty Mfg. Co.; Love Brokerage Co.; June 18—Sales Display Cabinet Co.; Leachman Lumber Co.; June 25—Cato C. Griesy, Inc.; Dickson Fruit Co.; Kreiner-Douglas Construction Co.; Belleclare, Inc.; Slades, Inc.; Viking Pump Co.

July 2—Wetherell Apartments, Inc.; Marsh Taxi & Rent-a-car Co.; Chapman Brothers Furniture Co.; Nu-Day Mfg. Co.; July 9—Penn Electric Switch Co.; July 10—Circle Amusement Co.; July 16—Victor Pin Setter Co.; July 19—Allen Poultry Farms and Hatchery; Corning Poultry Farms and Hatchery; Osceola Poultry Farms and Hatchery; Hamilton's Shoe Store; Lyon County Co-operative Oil Co.; July 21—Myers-Graham Co.; Kuehl Motor Co.; July 26—C. S. and W. J. Allen, Inc.; Marsh-Place Co.; Mehmken Oil Co.; Mowbray Company, Inc.; Mowbray-Partello Company; August 6—Automatic Pearl Button Co.; Putnam Service Co.; Jenkins-Fergemann Co.; Hummer Grocer Co.; August 17—Falls Foundry Co.; Iowa Valley Publishing Co.; August 27—The Williams Ink Co.

September 5—Crescent General Corporation (Surplus) Crescent General Corporation (Property); Crescent Electric Supply Co.; The Loetscher Co.; New

Monarch Machine & Stamping Co.; September 10—Iowa Stock Remedy Co.; September 20—Black Hawk County Abstract Co.; Cherry Securities Co.; October 2—Gildner Brothers Co.; Clear Lake Independent Telephone Co.; Ellis Hotel Co.; October 8—Okay Envelope Co.; Iowa Tile & Brick Co.; Closz Investment Co.; Merchants Heating Co.; October 16—Candy Chix Co.; October 17—Farmer's Mutual Telephone Co.; National Squab Farms; October 22—Bagley-Beck Co.; Martin's Fireworks Co.; J. T. and C. H. Ashworth, Inc.; October 29—The Starzinger Co.

November 9—Oransky Realty Co.; November 19—Louis E. Armstrong Realty and Investment Co.; Commercial Printing Co.; November 26—Dodge Telephone Co.; Hanfords, Inc.; The Graham Co.; Central Iowa Motors, Inc.; J. W. Miller Co.; Chamberlain Mch. Works; November 30—Donald Durham Co.; December 3—Times Printing Co., Inc.; Times Publishing Co.; Grandy-Pratt Co.; Breusing & Upson Drug Co.; December 5—James Black Realty & Investment Corporation; December 10—Hotel Fort Des Moines Building Co.; Pease Hay Commission Co.; December 17—Kastner Abstract Co.; C. A. Dunham Co.; Federal Gypsum Co.; December 22—Pitman-Barnes Printing Co.; Bloomfield Democrat Company; Davis County Republican Co.; December 24—French Investment Co.; S. F. Prouty Co.; December 29—Union Dale Telephone Co.

INHERITANCE TAX REFUNDS AUTHORIZED

1927

January 12—Estate of Henry B. Seaba; February 14—Estate of Henry Rohlf; March 7—Estate of John T. Hamilton; Anna Singleton; April 4—Estate of August Utesch; April 11—Estate of E. F. Burke; April 20—Estate of Henry Ahrenholtz; Leonidas H. White; April 23—Estate of Joseph Reynoldson; May 2—Estate of L. P. Best; William H. Corcoran; May 31—Estate of Geo. J. Klein; June 8—Estate of Sarah K. Barnes; June 30—Wilhelm Hoffman; July 11—Estate of Gillie S. Kent; August 9—Laura B. Schenck; August 16—Margaretha Sorenson; Benjamin Buell; September 19—Estate of William Hinnah; October 3—Estate of David R. Warburton; Estate of Jessie N. Hann, et al; October 20—Estate of Murrell W. Starnes; Geo. W. Schee; Bertus Statlander; October 31—Estate of Jennie B. Mason; John S. Armstrong; November 14—Estate of Philipine Ernst; Elizabeth Manning; Louisa J. Bryan; Stephen Bradshaw; December 19—Estate of John Jordan.

1928

January 31—Estate of Alice L. Graham; February 27—Offer of Compromise, Estate of Herman Koch; William Angus; March 2—Offer of Compromise, Estate of H. Etta Slavens; Franklin Floete; April 6—Offer of Compromise, Estate of Wm. Thomas; April 16—Offer of Compromise, Estate of Olin H. Evans; May 16—Offer of Compromise, Estate of Alfred Lister; June 18—Offer of Compromise, Estate of Wm. Schliep; July 2—Offer of Compromise, Estate of Josepha Kizer; July 16—Offer of Compromise, Estate of Walter McCully; July 26—Estate of Griffin Wiggins; C. L. Platner; August 6—Offer of Compromise, Estate of Mary E. Gall; Refund, Estate of Women's Home Missionary Board of the Presbyterian Church; August 8—Offer of Compromise, Estate of John Hennings; October 1—Offer of Compromise, Estate of Henry Bumb; October 31—Refund, Estate of Lena Schmidt; Offer of Compromise, Estate of John Kilday; November 9—Offer of Compromise, Estate of John Colton; November 19—Refund, Estate of Amasa Brimmer; November 26—Offer of Compromise, Estate of Herman Hodam.

MISCELLANEOUS

1927

January 3—Positions in Gasoline Tax Department authorized; January 10—Great Western Insurance Co. Authorized to invest not to exceed \$150,000.00 for the erection of Home Office building; January 12—Claim of Babcock & Wilcox in

the amount of \$79.82 premium on bond for four boilers approved; January 17—Accepted \$3,000 from Mr. and Mrs. Gardner Cowles to apply on Algona Tract; Accepted gift of parcel of land lying in village of Galland, from Timothy J. and Ella T. Harrington, to commemorate first school house in Iowa; Claim of Chas. E. Robeson, Davenport, for paving, approved; January 18—Agreement relative to acquisition of certain lands for Upper Mississippi River Wild Life and Fish Refuge approved; January 28—Claim of United States Spanish War Veterans approved; February 14—Census cards to be sold for junk; February 21—Articles of Incorporation and by-laws of the Guaranty Building & Loan Assn. approved; Permit of the Central Iowa Power and Light Co. to construct dam at Floyd, Iowa, cancelled by request; February 23—Secretary instructed to ask for bids on 500 tons of coal; February 24—Plans and specifications for the construction of a retaining wall for the East Side of the river wall in the City of Cedar Rapids approved.

March 7—Auditor of State authorized to examine local building and loan associations; March 9—Amendments to the Articles of Incorporation of the Iowa Building-Loan & Savings Assn., approved; Extension of time granted on clearing pollution of Lime Creek; March 17—Appropriation from Providential Contingent Fund to cover loss by fire at Davenport approved; April 20—Transfer of land to Iowa State College Memorial Union Approved; April 27—National Conference of Social Work to use State Capitol evening of May 14, 1927; April 29—Materials in Archives to be re-surveyed.

May 2—Iowa Railway & Light Corporation authorized to operate dam across the Wapsipinicon River in Linn County, at Central City; May 11—Amendments to Articles of Incorporation of the Akron Domestic Local Building and Loan Assn. approved; Amendments to the Articles of Incorporation of the State Building and Loan Association approved; Natural Resource Development Company authorized to operate and maintain dam across the Wapsipinicon River at Troy Mills; Claim of the Great Lakes-St. Lawrence Tidewater Association approved; Coasts Corporation denied authority to issue stock; May 16—Denial of Charter of A. A. Schneiderhahn Company affirmed; June 1—Warrants authorized for American Legion Band, Drum Corp and Auxiliary Drill Team for expenses to attend Convention in Paris, France; June 6—Resolution as to activities of American Legion organizations adopted; W. C. Ramsay, Secretary of State authorized to pay printing bills for publishing acts of the Forty-second General Assembly; June 8—Distribution of Mining Camp School funds approved; June 14—Quit Claim deed to R. E. Roush approved; June 17—Claims and bonds of American Legion Managers approved; Resolution relative to purchase of certain lands adjacent to Storm Lake adopted; Resolution relative to deposits of securities with Auditor of State adopted; June 30—Supreme Court Judges' rooms to be redecorated; Unexpended balance for Capitol Building repairs to be continued; Resolution relative to paving certain roads in Iowa City approved; Claim of Mrs. Mabel Stewart approved.

July 6—Employees for Barber Division, Department of Health appointed in accordance with Chapter 48, Acts of the 42nd G. A.; July 14—Claim of W. R. Spry approved; July 19—Repairs at Glenwood authorized; July 26—Transfer of Real Estate to C. L. Gray in exchange for other real estate approved; Transfer of Real Estate to Jas. B. Black and wife in exchange for other real estate approved; July 26—Unexpended balance of soldier tuition fund to revert to general fund; Repairing and Redecorating of Adjutant General's office authorized; August 9—State Park rules approved; Claim of Missouri River Navigation Company and the Mississippi Valley Association approved; Resolution authorizing the purchase of an Iowa flag and the delivery of same to President of France by the American Legion Units; August 10—Eastern Iowa Power Company authorized to build a permanent dam in the Maquoketa River at Canton; Resolution relative to Upper Mississippi River Wild Life and Fish Refuge approved; August 16—Acceptance of one acre of ground from Bellevue Park Association approved; Request for sale of school land at Independence Denied; August 26—Exchange of property of the Royal Union Life Insurance Company approved; Refund of taxes to First Bulgarian Insurance Company authorized; Refund of taxes to Balkan Insurance Company authorized.

September 12—Expenditures from the Emergency Fund for Mining Camp Schools approved; Claim of Krebs Monument Company approved; J. H. Leamy authorized

to construct dam near Kalo in Webster County across the Des Moines river; October 7—Claim of Great Lakes-St. Lawrence Tidewater Association approved; October 20—Articles of Incorporation and by-laws of the Workingmen's Building and Loan Association approved.

November 7—Resolution of State Board of Education relative to purchase of certain lands at Iowa State University approved; Expense accounts of American Legion organizations approved; November 14—Proposal for sundry supplies approved and Secretary authorized to advertise for bids; Emergency appropriation for Mining Camp Schools approved; Claim of Great Lakes-St. Lawrence Tidewater Association approved; Commissioner of Labor authorized to publish directory of manufacturing establishments; Renewal and Amended Articles of Incorporation of the Newton Home Savings and Loan Association approved; Adjutant General to draw contract with Hyperion Club for Water Supply; December 14—Resolutions of the Board of Conservation relative to objection to the erection of a dam across the Des Moines River near Kalo, Webster County, approved; December 19—Resolution of Board of Conservation relative to stream pollution in State Parks approved; Resolution of Board of Conservation relative to the purchase of one acre of land at Oakland Mills State Park approved; Resolution authorizing the payment of the Claim of Henry H. Kitson approved; Resolution relative to inspection and license fees of dams approved; December 22—Resolution of the Board of Control relative to purchase of boilers for institutions at Cherokee, Independence and Oakdale, approved.

1928

January 9—Amendments to Articles of Incorporation of Peoples Building and Loan Association of Ottumwa, approved; January 15—Claim of National Tax Association approved; Unexpended balance of appropriation for Sesquicentennial Exposition charged off; January 23—Freight bills for boilers for Board of Control approved; January 25—Resolution releasing Babcock and Wilcox Co. from contract for boilers purchased by Executive Council upon receipt of same by Board of Control, adopted; January 31—Appropriation from Mining Camp School Emergency fund for public health service at Bucknell mining camp; February 6—Claim of Flint Brick & Coal Co., Inc., approved; Amendments to Articles of Incorporation of the Fort Madison Savings & Loan Association approved; February 13—Articles of Incorporation and By-Laws of the Home Building and Loan Association of Sioux City approved; February 27—Donation of one acre of ground near Wapsipinicon State Park accepted.

March 2—Order for the prevention of pollution of Lime Creek and Shell Rock River approved; March 12—Amendments to the Articles of Incorporation of the Investors Syndicate of Minneapolis approved; Resolution of Board of Conservation relative to purchase of 15 acres near Devil's Backbone Park approved; March 14—Amendments to Articles of Incorporation of the Perpetual Building and Loan Association of Waterloo approved; Amendments to the Articles of Incorporation of the Cedar Valley Building and Loan Association of Cedar Falls approved; April 6—Resolution of Board of Conservation relative to purchase of 80 acres of land near Bellevue State Park approved; April 16—Amendments to Articles of Incorporation of the Des Moines Building and Loan Association approved; Interstate Power Company authorized to maintain and operate a dam across the Upper Iowa River near Decorah; Acquisition of certain lands by the United States Government for the Upper Mississippi River Wild Life and Fish Refuge approved.

May 16—Resolutions of Board of Conservation relative to certain boundary lines, Gift of Wood Thrush Park, and the selling of 2.21 acres to the U. S. Government approved; Interstate Power Company authorized to operate and maintain a dam across the Red Cedar River at St. Ansgar; Interstate Power Company authorized to build a power house at the dam near Decorah; Claim of Great Lakes-St. Lawrence Tidewater Association approved; Attorney General asked to appoint appraisers for Muscatine Slough; June 8—Amendments to the Articles of Incorporation of the Dubuque Building and Loan Association approved; Resolution of Board of Conservation relative to the purchase of 2½ acres at Pillsbury Point approved; Resolution of Board of Education relative to purchase of certain property in Iowa City approved with reservations; June 18—Articles of Incorporation and By-Laws of the Capital Savings Building and Loan Association of Des Moines approved; June

25—Distribution of Mining Camp Funds approved; June 25-27—Council met as Board of Canvassers to canvass vote of Primary Election.

July 2—Resolution relative to class of securities to be deposited with Auditor of State adopted; August 6—Amendments to the Articles of Incorporation and By-Laws of the Mason City Building and Loan Association approved; Claim of S. S. Wright, et al approved; August 8—Acquisition of certain lands by U. S. Government for the purposes of the Upper Mississippi River Wild Life and Fish Refuge approved; August 17—Articles of Incorporation and By-Laws of the East Des Moines Savings and Loan Association approved; August 20—Permit for dam issued to J. H. Leamy cancelled and permit to John A. Reed issued in lieu thereof; September 11—State Fire Marshal authorized to print Bulletin No. 3; Claim of Spring Hub Cycle Co. approved; Resolution of Board of Conservation relative to transfer and purchase of certain lands for Louis H. Kepler Park approved; Resolution of Board of Conservation relative to repair of buildings at Ft. Atkinson approved; Resolution of Board of Conservation relative to requesting the United States Government to purchase certain lands on the Upper Mississippi River; September 17—Claim of Missouri River Navigation Association approved; Income Bond of the State Bond and Mortgage Company of New Ulm, Minn., approved; September 18—Motion relative to payment of money appropriated for the Convention of Spanish War Veterans units adopted.

October 1—Plans of Waterloo River Front Commission for the improvement of the river front approved; Claim of Great Lakes-St. Lawrence Tidewater Association approved; Attorney General's office to be redecorated; Bids for sundry supplies received and purchase approved; October 8—Resolution of Board of Osteopathic Examiners appointing secretary approved; Okay Envelope Company Denied authority to issue stock; October 22—Hearing on application of City of Ottumwa for authority to build dam held; October 29—Report of expenses for Drill Team of Spanish War Veterans approved; Claim of Cary A. Hardee approved; November 7—Resolution of Board of Education relative to transfer of certain land at Ames approved; November 9—Des Moines Electric Company granted permit for excising dam at Center Street, Des Moines, Iowa; Expense account of Drum and Bugle Corps of Spanish War Veterans approved; November 19—Motion carried to employ Harley H. Stipp to represent the State of Iowa with reference to the State Road Bond Measure; November 26—Approved Acquisition of land by United States Government for the Upper Mississippi River Wild Life and Fish Refuge; Representative of H. S. Boatman appeared before Council for permit for dam near Lewis—Permit granted upon payment of license and inspection fees; Odessa Lake, Keokuk Lake and Muscatine Slough turned over to Board of Conservation; November 30—Resolution relative to the Public Measure adopted; Council met as Board of Canvassers to canvass vote of General Election.

December 10—Boilers re-insured for 3 years; December 17—Report of Engineer relative to pollution of Lime Creek received and placed on file; Resolution relative to license and inspection fees for dams adopted; December 22—Request of Historical Society of Iowa for the transfer of eight tons of Cerro Gordo County records to the Archives Department was denied.

IOWA STATE BOARD OF CONSERVATION

1927

January 13, 1927—Appropriation of \$1,000 made toward the removal of the peat bog in the lake at the Pilot Knob State Park.

February 1, 1927—Conservation Board requests the Board of Education to continue Department of Forestry at Ames on its present basis.

February 1, 1927—Board agreed to have golf course at Burlington State Park.

March 8, 1927—Appropriation of \$5,500 made toward land for Wild Cat Den State Park.

April 5, 1927—Golf course to be installed at the Burlington State Park. Lost Island State Park to be dedicated June 28, 1927.

May 3, 1927—\$1,000 set aside for the purchase of lots in Kepler Memorial State Park. Road Project No. 16 in the Elbert State Park approved.

June 7, 1927—Requested the Fish & Game Department to remove carp from Blue Lake, Monona county. \$40,000 set aside for the improvement and maintenance of roads in State Parks under supervision of the Highway Commission. Rules and regulations made governing speed of motor boats on lakes.

July 12, 1927—Approved the donation of 1.02 acres of land to the Ambrose A. Call State Park by Eva Arend. Hon. Clifford L. Niles resigned from Board. Woodman Hollow in Webster county acquired.

August 4, 1927—Appropriation of \$500 made for purchase of 7 acres at Okamanpedan State Park. Rules and regulations for State Parks made and approved. Acquisition of land for the Upper Mississippi River Wild Life Refuge approved.

September 27, 1927—Meeting held at Ft. Dodge and the site for the dam near Dolliver Memorial State Park was inspected.

October 4, 1927—Board disapproved the building of a dam near Dolliver Memorial State Park. \$1,160.00 appropriated for purchase of 20 acres at Kepler Memorial State Park.

November 1, 1927—Board asks that steps be taken toward cleaning up the polluted streams in Iowa.

December 6, 1927—Hearing had before Executive Council on the placing of a dam near Dolliver Memorial State Park. Board to complete purchase of lots in Kepler Memorial State Park.

1928

January 3—State secured deeds to lots in Wapsipinicon and Bellevue State Parks upon which Club Houses are built.

February 7—Rules and regulations made for ice tax from meandered lakes and streams.

March 6—\$675.00 appropriated for ½ purchase price of 15 acres at Devil's Backbone State Park, citizens donated \$675.00, or other half of purchase price.

April 3—80 acres additional land purchased for Bellevue State Park. Convict labor to be used to improve road in Bixby State Park. Stationary bridge ordered built between East and West Okoboji Lakes.

May 1 and 2—Meeting held at Bellevue and Cedar Rapids. Board ceded 2.21 acres in Bellevue State Park to Upper Mississippi River Wild Life Refuge for a Fish Hatchery. Board made an inspection tour of 9 state parks. D. A. R. permitted to plant trees in Backbone State Park.

June 5—Appropriation of \$1,200 made for purchase of 2½ acres at Pillsbury's Point on Lake Okoboji. Road Project No. 15 at Ledges State Park approved.

August 14—Approved building of custodian's lodge at Eldora Pine Creek State Park. Approved contract for building of Bath House at Lewis & Clark State Park.

September 4—15 A. at Backbone State Park to be used for Fish Hatchery.

October 2—Approved of establishment of ground at Iowa State College as Game Reserve.

November 13—Approved the addition of two tracts of land for the Upper Mississippi Wild Life & Fish Refuge.

December 11—Board accepts Odessa Lake, Keokuk Lake and Muscatine Slough for Fish and Game Reserve.

1928 EXPRESS COMPANY ASSESSMENT

Name of Company	Miles of Road	Taxable Value Per Mile	Total Taxable Value
American Express Co.	10,079.212	\$ 30.00	\$ 302,376.35

**TAXABLE VALUATION OF RAILROAD PROPERTY
1928 RAILWAY ASSESSMENTS**

Names of Companies	Miles of Road	Taxable Value Per Mile	Total Taxable Value
Atchison, Topeka & Santa Fe Ry.	19.890	\$ 38,000.00	\$ 755,820.00
Atlantic Northern Railway Co.	17.070	1,625.00	27,738.75
Burlington, Muscatine & North Western Ry.	5.500	1,500.00	8,250.00
Chicago, Burlington & Quincy Railway Co. . .	1,365.143	8,250.00	11,262,429.75
Chicago Great Western Railway	769.176	6,500.00	4,999,644.00
Chicago, Milwaukee & St. Paul Railway	1,855.130	7,500.00	13,913,475.00
Chicago & Northwestern Railway	1,619.030	9,125.00	14,773,648.75
Chicago, Rock Island & Pacific Railway	2,172.030	7,375.00	16,018,721.25
Chicago, St. Paul, Minneapolis & Omaha	74.260	13,000.00	965,380.00
Davenport, Rock Island & Northwestern Ry. .	33.910	8,000.00	271,280.00
Des Moines Terminal Railway980	40,323.00	39,516.55
Des Moines Union Railway	4.020	114,000.00	458,280.00
Dubuque & Sioux City Railway Co.	716.410	7,750.00	5,552,177.50
Dunleith & Dubuque Bridge Co.	1.010	10,000.00	10,100.00
Great Northern Railway	77.860	6,750.00	525,555.00
Iowa Transfer Railway210	48,000.00	10,080.00
Manchester & Oneida Railway	8.028	1,500.00	12,042.00
Minneapolis & St. Louis Railroad	789.740	4,500.00	3,553,830.00
Omaha Bridge & Terminal Railway500	20,000.00	10,000.00
Sioux City Bridge Co.789	8,000.00	6,312.00
Sioux City Terminal Railway	2.050	12,000.00	24,600.00
Tabor & Northern Railway	8.790	1,500.00	13,185.00
Union Pacific Railway	3.800	93,250.00	354,350.00
Wabash Railway	202.750	5,250.00	1,064,437.50
Totals	9,748.076		\$74,630,853.05

1928 INTERURBAN ASSESSMENTS

Names of Companies	Miles of Road	Taxable Value Per Mile	Total Taxable Value
Cedar Rapids & Iowa City Railway	44.490	\$ 5,000.00	\$ 222,450.00
Cedar Rapids & Marion City Railway	21.940	6,000.00	131,640.00
Charles City Western Railway	21.320	2,700.00	57,564.00
Clinton, Davenport & Muscatine Railway ...	58.320	3,500.00	204,120.00
Des Moines & Central Iowa Railway Co.	59.720	2,800.00	167,216.00
Des Moines City Railway Co.	3.910	4,000.00	15,640.00
Fort Dodge, Des Moines & Southern Railroad	146.280	3,750.00	548,550.00
Iowa Southern Utilities Co.	30.480	2,800.00	85,344.00
Mason City & Clear Lake Railroad Co.	15.530	3,250.00	50,472.50
Tama & Toledo Railroad	3.500	1,200.00	4,200.00
Waterloo, Cedar Falls & Northern Railroad .	108.120	2,550.00	275,706.00
Totals	513.610		\$ 1,762,902.50

1928 SLEEPING CAR ASSESSMENTS

Names of Companies Using or Operating Sleeping Cars Not Owned by the Company	Miles on Which Assessments Are Placed	Taxable Value Per Mile	Total Taxable Value
Atchison, Topeka & Santa Fe Railroad	19.890	\$ 479.00	\$ 9,527.30
Chicago, Burlington & Quincy Railroad	1,365.143	58.00	79,178.30
Chicago Great Western Railroad	769.176	88.00	67,687.50
Chicago, Milwaukee, St. Paul & Pacific R. R. .	1,855.130	7.00	12,985.90
Chicago and Northwestern Railroad	1,619.030	139.00	225,045.15
Chicago, Rock Island & Pacific Railroad	2,172.030	68.00	147,698.05
Chicago, St. Paul, Minneapolis & Omaha Ry. .	74.260	122.00	9,059.70
Davenport, Rock Island & Northwestern Ry. .	33.910	57.00	1,932.85
Des Moines Union Railway	4.020	78.00	313.55
Dubuque & Sioux City Railway	716.410	46.00	32,954.85
Minneapolis & St. Louis Railway	789.740	15.00	11,846.10
Omaha Bridge & Terminal Railway500	19.00	9.50
Union Pacific Railroad	3.800	627.00	2,382.60
Wabash Railroad	202.750	33.00	6,690.75
Totals	9,625.789		\$ 607,312.10

1928 ASSESSMENT OF RURAL ELECTRIC TRANSMISSION LINES

Names of Companies	Mileage	Taxable Value Per Mile	Total Taxable Value
Albia Light & Railway Co.	16.50	\$170.00	\$ 2,805.00
American Utilities Corporation	123.50	125.00	15,473.50
Ames-Ontario Transmission Line	1.60	289.00	462.40
Bigelow, Minnesota Municipal Transmission Co.	7.75	124.00	961.00
Central States Electric Co.	578.48	222.00	128,422.56
Central States Power Light Corporation	612.84	187.00	114,601.08
Central West Public Service Co.	89.35	197.00	17,601.95
Citizens Gas & Electric Co. of Council Bluffs	8.75	371.00	3,246.25
Clear Lake Electric Light & Power Co.	9.75	207.00	2,018.25
Clinton, Davenport & Muscatine Railway Co.	.31	161.00	49.91
Denmark Telephone & Light Line	16.00	122.00	1,952.00
Des Moines Electric Co.	201.73	459.00	92,594.07
Duncombe Light & Power Co.	7.00	113.00	791.00
Eastern Iowa Electric Co.	91.75	156.00	14,313.00
Essex Light & Power Co.75	116.00	87.00
Fort Dodge, Des Moines & Southern Railroad Co.	8.50	200.00	1,700.00
Fort Dodge Gas & Electric Co.	30.24	353.00	10,674.72
Fosdick Electric Service Co.	2.50	166.00	415.00
Frush, Charles Light & Power Co.	30.37	157.00	4,768.09
Gilbert Electric Co.	6.00	120.00	720.00
Incorporated Town of Larrabee Transmission Co.	15.00	127.00	1,905.00
Interstate Power Co.	450.11	310.00	139,534.10
Iowa City Light & Power Co.	15.83	210.00	3,324.30
Iowa Electric Co.	903.99	207.00	187,125.93
Iowa-Nebraska Light & Power Co.	580.52	270.00	156,740.40
Iowa Power & Light Co.	127.79	209.00	26,708.11
Iowa Public Service Co.	1,691.50	294.00	497,301.00
Iowa Railway & Light Co.	923.14	220.00	203,090.80
Iowa Southern Utilities Co. of Delaware	1,037.75	229.00	237,643.83
Irvington Light & Power Co.	15.25	119.00	1,814.75
Jackson & Taylor Townships Light & Power Co.	20.00	118.00	2,360.00
Keokuk Electric Co.	4.10	194.00	795.40
Marion Electric Co.	15.00	134.00	2,010.00
Mingo Farmers Hi Line	12.75	165.00	2,103.75
Mississippi River Power Co.	39.66	716.00	28,396.56
Monroe Light & Power Co.	2.40	145.00	348.00
Muscatine Lighting Co.	11.40	326.00	3,716.40
Northern States Power Co.	29.50	445.00	13,127.50
Northwestern Light & Power Co.	325.20	173.00	56,259.60
Northwood-Kensett Electric Co.	8.75	189.00	1,653.75
Peoples Gas & Electric Co.	19.85	173.00	3,434.05
Peoples Light Co.	3.74	242.00	905.08
Sac County Electric Co.	35.62	274.00	9,759.88
Sloan Service Co.	15.00	216.00	3,240.00
South Dayton Light & Power Co.	9.53	163.00	1,553.39
Southwest Richmond Electric Co.	3.00	141.00	423.00
Tarkio Electric & Water Co.	4.50	118.00	531.00
Town of Aurelia Transmission Co.50	156.00	78.00
Town of Clare Transmission Co.	11.00	127.00	1,397.00
Town of Orient Transmission Line	7.80	145.00	1,131.00
Town of Paton Transmission Line	4.00	108.00	432.00
Tri States Power Corporation	46.75	158.00	7,386.50
Van Buren Light & Power Co.	39.00	187.00	7,293.00
Wapsie & Goshen Electric Light & Power Co.	2.25	140.00	315.00
Wever Electric Transmission Co.	1.25	714.00	892.50
Totals	8,277.09	\$ 2,018,351.13

EQUIPMENT CARS

Assessment of Equipment Car Companies and Amount of Tax Assessed Against Said Companies by the Executive Council, July, 1928, at 101.258 Mills on the Dollar of Taxable Property.

Names of Companies	Actual Value of Cars	Taxable Value	Amount of Tax
Acar Manufacturing Co.	\$ 824.00	\$ 206.00	\$ 20.85
Acme Petroleum Co.	3,400.00	850.00	86.00
Akin Gasoline Co. (now Ohio Tank Car Co.)	1,240.00	310.00	31.40
American Linseed Co.	8,592.00	2,148.00	217.50
American Milling Co.	240.00	60.00	6.05
American Molasses Co. of New York	800.00	200.00	20.25
American Refining Co. Inc.	10,400.00	2,600.00	263.25
American Refrigerator Transit Co.	28,500.00	7,125.00	721.45
American Solvents & Chemical Corporation ..	800.00	200.00	20.25
American Tank Line of the Grasselli Chem- ical Co.	11,200.00	2,800.00	283.50
American Tar Products Co.	6,160.00	1,540.00	155.95
Ankeny Linseed Manufacturing Co.	1,304.00	325.00	33.00
Archer & Daniels Midland Linseed Despatch Armour & Co.	16,000.00	4,000.00	405.00
Arms-Yager Railway Car Co.	159,000.00	39,750.00	4,025.00
Atlas Powder Co.	1,384.00	346.00	35.00
Barber Asphalt Co.	1,552.00	388.00	39.25
Barber Co. Wm. H.	144.00	36.00	3.65
Barber Co. Wm. H.	1,424.00	356.00	36.05
Barnsdall Refineries, Inc.	37,304.00	9,326.00	944.35
Barrett Co.	11,960.00	2,990.00	302.75
Beach Oil Co.	160.00	40.00	4.05
Bell Oil & Gas Co.	757.00	189.25	19.15
Bodenheimer Molasses Co.	56.00	14.00	1.40
Bogalusa Turpentine Co.	168.00	42.00	4.25
Bolene Refining Co.	25,200.00	6,300.00	637.90
Bowman Dairy Co.	1,920.00	480.00	48.60
British American Oil Co.	10,400.00	2,600.00	263.25
Burlington Refrigerator Express Co.	10,800.00	2,700.00	273.40
California Despatch Line	605.00	151.25	15.30
Callahan, A. P. & Co.	310.00	77.50	7.85
Canfield Refining Co.	200.00	50.00	5.00
Canfield Tank Line	1,904.00	476.00	48.20
Carnegie Refining Co.	328.00	82.00	8.30
Carson Petroleum Co.	88.00	22.00	2.20
Central Commercial Co.	9,064.00	2,266.00	229.45
Chestnut & Smith Corporation	8,000.00	2,000.00	202.50
Chicago, New York & Boston Refrigerator Co.	9,330.00	2,332.50	236.20
Chicago Tank Car Co.	1,912.00	478.00	48.40
Chickasha Cotton Oil Co.	1,448.00	362.00	36.65
Clark, H. E.	42.00	10.50	1.05
Colorado Fuel & Iron Co.	44.00	11.00	1.10
Columbian Gasoline Corporation	876.00	219.00	22.15
Columbian Naval Stores Co.	70.00	17.50	1.75
Commercial Car Line	3,704.00	926.00	93.75
Commercial Solvents Corporation	416.00	104.00	10.50
Conewango Refining Co.	992.00	248.00	25.10
Conley Tank Car Co.	11,200.00	2,800.00	283.50
Continental Oil Co.	9,808.00	2,452.00	248.30
Continental Refining Co.	176.00	44.00	4.45
Continental Tank Car Co.	24,800.00	6,200.00	627.80
Cook Paint & Varnish Co.	96.00	24.00	2.45
Cosden & Co.	182,400.00	45,600.00	4,617.35
Crew Levick Co.	208.00	52.00	5.25
Crown Central Petroleum Corporation	1,600.00	400.00	40.50
Crystal Car Line	424.00	106.00	10.70
Crystal Oil Refining Corporation	12,000.00	3,000.00	303.75
Cudahy Packing Co.	91,200.00	22,800.00	2,308.65
Cushing Refining & Gasoline Co.	7,560.00	1,890.00	191.35
Dairy Shippers Despatch	4,518.00	1,129.50	114.35
Darling & Co.	280.00	70.00	7.10
Davies, William Co. Inc.	40.00	10.00	1.00
Decker, Jacob E. & Sons	9,932.00	2,483.00	251.40
Deepwater Oil Refineries	664.00	166.00	16.80
Delta Chemical Iron Co.	56.00	14.00	1.40
De Soto Gasoline Co.	424.00	106.00	10.75
Dewey Portland Cement Co.	339.00	84.75	8.60

EQUIPMENT CARS—Continued

Names of Companies	Actual Value of Cars	Taxable Value	Amount of Tax
Diamond Alkali Co.	96.00	24.00	2.45
Diamond Gasoline Co.	312.00	78.00	7.90
Dold Refrigerator Car Line ...	13,014.00	3,253.50	329.45
Dunbar Molasses & Syrup Co.	376.00	94.00	9.50
Eagle Gasoline Co.	492.00	123.00	12.45
East Asiatic Co. Inc.	240.00	60.00	6.05
East Side Packing Co.	282.00	70.00	7.10
E. I. du Pont de Nemours & Co.	1,880.00	470.00	47.60
El Dorado Refining Co.	14,560.00	3,640.00	368.60
Elk Refining Co.	488.00	122.00	12.35
Elm Oil Company	43.00	10.75	1.10
Emery Manufacturing Co.	72.00	18.00	1.80
Emlenton Refining Co.	480.00	120.00	12.15
Empire Oil & Refining Co.	99,200.00	24,800.00	2,511.20
Empire Oil Works, Inc.	352.00	88.00	8.90
English Car & Manufacturing Co.	40.00	10.00	1.00
Fairmount Creamery Co.	450.00	112.50	11.40
Fleischmann Transportation Co.	2,112.00	528.00	53.45
Ford Motor Co.	128.00	32.00	3.25
Franchot, D. W. & Co.	168.00	42.00	4.25
Franklin Creek Refining Corporation	76.00	19.00	1.90
Freedom Oil Works Co.	704.00	176.00	17.80
Freeport Asphalt Co.	1,264.00	316.00	32.00
Frontier Manufacturing Co.	528.00	132.00	13.35
Fruit Growers Express	75,656.00	18,914.00	1,915.20
Galena Signal Oil Co.	1,600.00	400.00	40.50
Gaskill, M. E., Tank Line	960.00	240.00	24.30
General American Tank Car Corporation	218,736.00	54,684.00	5,537.20
General Chemical Co.	1,400.00	350.00	35.45
Gillespie, L. C. & Sons	2,880.00	720.00	72.90
Gillican Co. Inc.	287.00	71.75	7.25
Gilliland Oil Co.	66.00	16.50	1.65
Gilmore & Hoarman	48.00	12.00	1.20
Globe Oil & Refining Co.	7,048.00	1,762.00	178.40
Goodrich, William O. Co.	192.00	48.00	4.85
Grace, J. H.	480.00	120.00	12.15
Grace, W. R.	4,325.00	1,081.25	109.50
Grain Mills Co.	42.00	10.50	1.05
Gulf Refining Co.	8,709.00	2,177.25	220.45
Haffner-Thrall Car Co.	292.00	73.00	7.40
Harris Abattoir Co. Ltd.	144.00	36.00	3.65
Hartol Products Corp.	47.20	12.00	1.20
Haskins Brothers Inc.	277.00	69.25	7.00
Hately Brothers	480.00	120.00	12.15
Heinz, H. J. Co.	4,576.00	1,144.00	115.85
Henaghan & Hanlon Inc.	212.00	53.00	5.35
Henderson Co.	432.00	108.00	10.95
Hercules Powder Co.	832.00	208.00	21.05
Hermann Warehouse Co.	80.00	20.00	2.00
H. H. C. Equipment Co.	26,800.00	6,700.00	678.40
Highway Oil Refining Corporation	152.00	38.00	3.85
Hooker Electrochemical Co.	1,240.00	310.00	31.40
Hormel, George A. & Co.	7,496.00	1,874.00	189.75
Howard, Oscar R.	4,000.00	1,000.00	101.25
Hubinger, J. C. Brothers	856.00	214.00	21.65
Humble Oil & Refining Co.	768.00	192.00	19.45
Hurley Gasoline Co.	1,264.00	316.00	32.00
Illinois Oil Co.	20,400.00	5,100.00	516.40
Imperial Oil, Limited	800.00	200.00	20.25
Imperial Refining Co.	43,824.00	10,956.00	1,109.40
Independent Oil & Gas Co.	20,960.00	5,240.00	530.60
Independent Refining Co.	235.00	58.75	5.95
Indian Refining Co. Inc.	6,216.00	1,554.00	157.35
Interstate Packing Co.	135.00	33.75	3.40
Interstate Tank Car Corporation	592.00	148.00	15.00
Iowa Packing Co.	1,500.00	375.00	37.95
Island Petroleum Co.	320.00	80.00	8.10
Johnson Oil Refining Co.	30,816.00	7,704.50	780.15
Kanotex Refining Co.	28,984.00	7,246.00	733.70
Kansas City Structural Steel Co.	7,640.00	1,910.00	193.40
Keith Railway Equipment	9,920.00	2,480.00	251.10
Kendall Refining Co.	70.00	17.50	1.75
Kuner Pickle Co.	112.00	28.00	2.85
Labadie Oil Tank Line	192.00	48.00	4.85
Lemont Refining Co.	664.00	166.00	16.80

EQUIPMENT CARS—Continued

Names of Companies	Actual Value of Cars	Taxable Value	Amount of Tax
Libby, McNeill & Libby	267.00	66.75	6.75
Linsin, O. E.	44.00	11.00	1.10
Liquids Despatch Line	57,080.00	14,270.00	1,444.95
Live Poultry Transit Co.	13,320.00	3,330.00	337.20
Louisiana Oil Refining Corporation	3,408.00	852.00	86.25
Lubrite Refining Co.	2,696.00	674.00	68.25
Magnolia Petroleum Co.	2,640.00	660.00	66.85
Mariand Refining Co.	15,200.00	3,800.00	384.80
Mather Stock Car	4,456.00	1,114.00	112.80
Mathieson Alkali Works, Inc.	368.00	92.00	9.30
Matthieson & Hegeier Line Co.	1,520.00	380.00	38.45
Mayer & Co. Inc.	90.00	22.50	2.25
McKean County Refining Co.	128.00	32.00	3.25
McMan Oil & Gas Co.	40.00	10.00	1.00
Menasha Wooden Ware Corporation	900.00	225.00	22.80
Merchants Dispatch, Inc.	49,800.00	12,450.00	1,260.65
Mexican Petroleum Corporation	104.00	26.00	2.65
Milwaukee Vinegar Co.	200.00	50.00	5.05
Mineral Point Zinc Co.	1,120.00	280.00	28.35
Minnesota Linseed Oil Co.	504.00	126.00	12.75
Minnesota Steel Co.	568.00	142.00	14.35
Misco Refineries, Inc.	72.00	18.00	1.80
Mona Motor Oil Co.	320.00	80.00	8.10
National Pipe Line Co.	22,760.00	5,690.00	576.15
National Zinc Co. Inc.	300.00	75.00	7.60
Neman Tank Car Co.	768.00	192.00	19.45
New Orleans Refining Co. Inc.	48.00	12.00	1.20
Northern Refrigerator Co.	15,600.00	3,900.00	394.90
Northwestern Refrigerator Line	92,400.00	23,100.00	2,339.05
Ohio Valley Refining Co.	447.00	111.75	11.30
Oil Creek Refining Co.	92.00	23.00	2.30
Oil State Gasoline Co.	64.00	16.00	1.60
Oklahoma Gasoline Plants Inc.	1,600.00	400.00	40.50
Oriental Oil Co.	360.00	90.00	9.10
Orient Petroleum Co.	2,416.00	604.00	61.15
Pacific Fruit Express Co.	537,600.00	134,400.00	13,609.10
Palmolive Co.	792.00	198.00	20.05
Pan American Petroleum Co.	56.00	14.00	1.40
Pan Handle Refining Co.	18,216.00	4,554.00	461.10
Peerless Oil & Refining Co.	8,208.00	2,052.00	207.80
Peet Brothers	224.00	56.00	5.65
Penna Oil Products Refining Co.	238.00	59.50	6.00
Pennsylvania Refining Co.	480.00	120.00	12.15
Pennsylvania Tank Line Co.	29,376.00	7,344.00	743.65
Pennzoil Co.	4,000.00	1,000.00	101.25
Peoples Gas By-Products Corporation	48.00	12.00	1.20
P. F. Tank Line Co. Inc.	7,176.00	1,794.00	181.65
Peterson, George C. Company	136.00	34.00	3.45
Philadelphia Quartz Co.	400.00	100.00	10.10
Phillips Petroleum Co.	13,600.00	3,400.00	344.25
Pick, A. J. Co.	56.00	14.00	1.40
Pierce Pipe Line	33,304.00	8,326.00	843.00
Pittsburg By-Products Coke Co.	191.00	47.75	4.85
Producers Oil Co.	160.00	40.00	4.00
Producers & Refiners Corporation	16,880.00	4,220.00	427.30
Proctor & Gamble Transportation Co.	1,040.00	260.00	26.30
Pure Oil Co.	189,600.00	47,400.00	4,799.60
Quaker City Tank Line	29,510.00	7,377.50	747.05
Quaker State Oil Refining Co.	400.00	100.00	10.25
Rath Packing Co.	18,000.00	4,500.00	455.65
Rauch, John P. Co. Inc.	48.00	12.00	1.20
Red Star Yeast & Products Co.	150.00	37.50	3.80
Refrigerated Meat Despatch	60.00	15.00	1.50
Republic Creosoting Co.	214.40	53.60	5.40
Roberts & Oake	150.00	37.50	3.80
Roby Tank Line	136.00	34.00	3.45
Rock Island Refining Co.	1,376.00	344.00	34.80
Rossville Co.	54.40	13.50	1.35
Rotary Gasoline Co.	40.00	10.00	1.00
Roth Gasoline Corporation	56.00	14.00	1.40
Roxana Petroleum Corporation	108,512.00	27,128.00	2,746.90
Sand Springs Home	58.00	14.50	1.45
SCO Tank Line, Inc.	136.00	34.00	3.45
Scott & Marvin		40.00	4.05
Seaboard Refining Co.		16.00	1.60

EQUIPMENT CARS—Continued

Names of Companies	Actual Value of Cars	Taxable Value	Amount of Tax
Seneca Oil Works	824.00	206.00	20.85
Shaffer Oil & Refining Co.	55,296.00	13,824.00	1,399.80
Shell Company of California	60.00	15.00	1.50
Sherwin-Williams Co.	632.00	158.00	16.00
Shippers' Car Line Corporation (CKRX)	1,760.00	440.00	44.55
Shippers' Car Line Corporation (SHPX)	16,800.00	4,200.00	425.30
Shreveport Producing & Refining Corporation	5,960.00	1,490.00	150.65
Silurian Oil Co.	99.00	24.75	2.50
Simms Oil Co.	9,600.00	2,400.00	243.00
Sinclair Refining Co.	75,744.00	18,936.00	1,917.40
Skelly Oil Co.	24,016.00	6,004.00	607.95
Sloan & Zook Tank Car Co.	588.00	147.00	14.90
Solox Car Line Corporation	280.00	70.00	7.10
Solvay Process Co.	100.00	25.00	2.55
Southland Gasoline Co.	56.00	14.00	1.40
Speas Manufacturing Co.	500.00	125.00	12.65
Spencer Kellogg & Sons Inc.	7,920.00	1,980.00	200.50
Squire Dingee Co.	566.00	141.50	14.35
Staley, A. E. Manufacturing Co.	408.00	102.00	10.30
St. Louis Independent Packing Co.	71.00	17.75	1.80
Star Refining & Producing Co.	136.00	34.00	3.45
Sun Oil Co.	7,176.00	1,794.00	181.65
Superior Oil Works	72.00	18.00	1.80
Swift Refrigerator Transportation	151,000.00	37,750.00	3,822.50
Taylor, Lowenstein & Co.	360.00	90.00	9.10
Texas Company	210,584.00	52,646.00	5,330.80
Texas-Louisiana Producing & Carbon Co.	40.00	10.00	1.00
Tidal Refining Co.	20,776.00	5,194.00	525.95
Todal Western Oil Corporation	6,832.00	1,708.00	172.95
Transcontinental Oil Co.	18,960.00	4,740.00	479.95
Transit Company, Limited	152.00	38.00	3.85
Tribes Gasoline Co.	64.00	16.00	1.60
Trinity Cotton Oil Co.	45.00	11.25	1.15
Union Oil Company of California	437.00	109.25	11.05
Union Refrigerator Transit Co.	36,822.00	9,205.50	932.15
Union Starch & Refining Co.	40.00	10.00	1.00
Union Tank Car Co.	268,552.00	67,138.00	6,798.25
United Oil & Refining Co.	960.00	240.00	24.30
United Producers Pipe Line	72.00	18.00	1.80
United States Food Products Car Line	80.00	20.00	2.02
United States Industrial Alcohol Co.	2,560.00	640.00	64.80
Universal Portland Cement Co.	120.00	30.00	3.05
Valvoline Oil Co.	163.00	40.00	4.05
Van Camp Packing Co.	112.00	28.00	2.85
Vendome Tank Car Co.	7,416.00	1,854.00	187.75
Victor Car Line	168.00	42.00	4.25
Waggoner Refining Co. Inc.	4,312.00	1,078.00	109.15
Warren Refining Co.	1,040.00	260.00	26.30
Waverly Oil Works	168.00	42.00	4.25
Wentz, L. H. Oil Division	1,008.00	252.00	25.50
Western Fruit Express Co.	23,400.00	5,850.00	592.35
White Eagle Oil & Refining Co.	51,496.00	12,874.00	1,303.60
Widlar Co.	48.00	12.00	1.20
Wilbur Ellis Co.	50.00	12.50	1.25
Wilcox, H. F. Oil & Gas Co.	728.00	182.00	18.40
Wilhoit Refining Co.	6,928.00	1,732.00	175.35
Wilson Car Lines	15,658.00	3,914.50	396.35
Wirt Franklin Petroleum Corporation	6,096.00	1,524.00	154.30
Witte, John H. & Sons	2,032.00	508.00	51.45
Wood Products Co.	57.00	14.25	1.45
Yale Oil Corporation	10,216.00	2,554.00	258.60
Totals			\$96,260.97

ASSESSMENTS OF TELEPHONE AND TELEGRAPH COMPANIES
1928 TELEGRAPH ASSESSMENT

Names of Companies	Miles of Line	Taxable Value Per Mile	Total Taxable Value
American District Telegraph Co.	21.625	\$ 1,000.00	\$ 21,625.00
Chicago, Burlington & Quincy Telegraph Co.	1,364.611	75.00	102,345.83
Chicago Great Western Telegraph Co.	22.520	40.00	900.80
Mason City & Fort Dodge Railroad Telegraph	244.220	50.00	12,221.00
Postal Telegraph Company of Iowa	1,303.920	90.00	117,352.80
Western Union Telegraph Co.	7,212.115	180.00	1,298,180.70
Totals	10,169.011		\$ 1,552,626.13

TOLL LINES

Total Commercial Toll Line Telephone Mileage.....	892.80
Aggregate Taxable Value of Commercial Toll Lines.....	\$335,231.35

EXCHANGES

Total Exchange Mileage.....	647.16
Total Taxable Value of Exchanges.....	\$114,108.75

MIXED TELEPHONE COMPANIES—INCLUDING EXCHANGES, TOLL
AND RURAL TELEPHONE LINES

Total Pole Mileage.....	56,466.09
Total Taxable Value.....	\$6,080,341.10

RURAL TELEPHONE COMPANIES

Total Pole Mileage.....	23,829.81
Total Taxable Value.....	\$223,815.56

RECAPITULATION—TELEGRAPH AND TELEPHONE COMPANIES

	Pole Mileage	Total Taxable Value
Telegraph Lines	10,169.01	\$1,552,626.13
Toll Lines	892.80	335,231.35
Exchanges	647.16	114,108.75
Mixed	56,466.09	6,080,341.10
Rurals	23,829.81	223,815.56
Totals	92,004.87	\$8,306,122.89

COLLEGES OF THE STATE

(State educational institutions listed elsewhere)

BUENA VISTA COLLEGE—STORM LAKE

Established 1891. Under control of the Presbyterian church and governed by a board of thirty-six trustees. Courses of study, college, education, commerce, home economics, agriculture, oratory and music. The group system of studies is offered, one hundred and twenty credits being required for graduation and the degree of A.B. Bible study eight credits required.

ADMINISTRATIVE OFFICERS

Evert L. Jones, D.D., President.
 W. O. Benthin, M.A., Dean.
 Harriet Banghart, B.S., Dean of Women.
 Clara Hansen, B.A., Registrar.
 H. Hendrickson, B.A., Business Manager.

CENTRAL COLLEGE—PELLA

Established in 1853, and for sixty-three years under the administrative control of the Baptist Church, Central College was transferred to the Reformed Church in America in 1916. It aims to be thoroughly Christian in all its departments, but is in no sense sectarian. The student enrollment has representatives of ten different church denominations, coming from eleven different states. A four-year collegiate course of liberal arts is offered leading to the A.B. degree. The academy department was discontinued in June 1928. The college maintains twenty departments, including bible, biology, chemistry, education, English, German, history, Latin, mathematics, piano, voice, pipe-organ, philosophy, physical education, physics, psychology, French, Spanish, social science, and speech arts.

The primary aim of Central College is to prepare young people for Christian leadership in the various walks of life. By a thorough course in the liberal arts it seeks to help the student to acquire for himself a Christian world-wide view by which his whole life will be dominated. A teaching staff of nineteen professors and instructors seek to train the minds and hearts of the young people entrusted to their care. It has \$339,000 invested in buildings and equipment; about \$200,000 endowment; and a library of 12,000 volumes.

ADMINISTRATIVE OFFICERS OF THE FACULTY

John Wesselink, A.M., D.D., President.
 Henry W. Pietenpol, A.M., Dean.
 Frederick Bosch, A.M., Registrar.
 Martha Firth, A.M., Secretary.
 Carrie Halbert, Matron.

ADMINISTRATIVE OFFICERS OF THE BOARD OF TRUSTEES

Dr. John Wesselink, President.
 Rev. Henry M. Bruins, Vice-President.
 Mr. Gary Vogelaar, Secretary.
 Hon. H. J. Vanden Berg, Treasurer.

CLARKE COLLEGE (Formerly Mount St. Joseph)—DUBUQUE

Established 1843. It is conducted by the sisters of charity of the Blessed Virgin Mary. Empowered to confer the degrees of bachelor of arts and of bachelor of music. The Students' Co-operative Government Association has a share in the government of the college. It aims to develop a consciousness of the value of co-operation; to give the students a voice in the laws of the college that a sympathetic understanding may render the observance of these laws a matter of personal choice and honor; to prepare for responsibility and to strengthen the bonds of loyalty. It is in its fifth year of organization. In 1927-28 there were 540 students in attendance.

COE COLLEGE—CEDAR RAPIDS

A Presbyterian coeducational college, incorporated under the Synod of Iowa in 1880, is now governed by a board of self-perpetuating trustees. In 1927-28 there were 791 students in attendance in the four college classes. With departmental, unclassified summer school and extension division students, the sum total in attendance in 1927-28 was 1,320. Graduating class in 1928 was 111. In all Coe has granted degrees to 1,844 men and women (815 men and 1,029 women). The faculty numbers seventy-five.

Offers a four-year course in liberal arts leading to the bachelor of arts and bachelor of science degrees. The bachelor of music degree is offered in the conservatory of music. Preprofessional courses in medicine, dentistry, law, theology and engineering. A special course in commerce and finance is offered. The three-year public school music is a feature of the work of the school of music. Coe offers specialized training in normal school work in the summer school. Maintains a military unit of the reserve officers' training corps.

Total amount of value in land and buildings, \$654,741.52. Equipment, \$130,266.36. Furniture and fixtures, \$58,154.76. Endowment, \$1,513,371.04. Annuity fund, \$269,699.77. Total assets, \$2,635,250.15.

H. M. Gage, A.M., D.D., President.

S. N. Harris, Business Manager.

J. F. Yothers, Registrar.

C. W. Perkins, Student Secretary.

COLUMBIA COLLEGE AND ACADEMY, DUBUQUE, IOWA

Columbia College and Academy of Dubuque was established in 1850 as St. Bernard's Seminary, but was closed in 1855. It was reopened in September, 1873. It is under the immediate supervision of a board of regents and the Most Reverend Archbishop of Dubuque. It is an institution for the education of Catholic young men. Being incorporated under the state laws of Iowa, it is empowered to grant the usual academic degrees. A full four-year course leading to the degree of Bachelor of Arts is given. Summer sessions are held in connection with the regular college work of the year. The academy is operated as the preparatory department for the college, but it is distinct from the college in faculty, discipline, and buildings.

The registration for the year 1927-1928, including the summer session of 1928, was: College, 315; academy, 335; summer session, 1928, 295; total, 945. College graduates for 1928, 60; academy, 61. Endowment, \$1,150,000. Value of buildings and grounds, \$985,000.

EXECUTIVE OFFICERS

Right Reverend Msgr. Thomas Conry, S.T.B., President.

Reverend August R. Thier, Vice-President.

Reverend Edward A. Fitzgerald, S.T.B., Director of Studies.

Reverend Nicholas A. Steffen, S.T.B., Dean of Men.

Reverend Joseph J. Klott, A.B., Business Manager.

Reverend William H. Russell, A.M., Principal of Academy.

Reverend Edmund W. Loosbrock, S.T.B., Dean of Discipline, Academy.

CORNELL COLLEGE—MOUNT VERNON

Established in 1853 by the Methodist Episcopal Church; governed by a board of thirty-seven trustees. Offers four-year course in liberal arts and science leading to degree of A.B. and a four-year course in conservatory of music leading to degree of Mus. Bac. or Sch. Mus. Bac.

Faculty, forty-seven; library, 59,000; total attendance, 1927-1928, 588; college, 550; conservatory of music, 92; summer session, 50; graduating class of 1928, 87. Endowment, \$1,732,000. Value of permanent improvements, \$710,060.

Herbert John Burgstahler, D.D., President.
William S. Ebersole, A.M., Litt.D., Registrar.

DES MOINES UNIVERSITY—DES MOINES

Des Moines University is a union of Des Moines College, Highland Park College, Burlington Institute, Sac City Institute and the Baptist interests of Central College. Established in 1852. Under the control of the Baptist denomination. The governing body is a board of trustees, self-perpetuating. Value of property, \$700,000.

Courses offered in the following schools and departments: I.—College of Liberal Arts. II.—College of Education. III.—College of Fine Arts. IV.—College of Engineering. V.—College of Pharmacy.

DRAKE UNIVERSITY—DES MOINES

Established 1881. Independent in control and governed by board of fifty trustees. Offers standard collegiate courses of four years; also courses in law, fine arts, music, dramatic art, Bible, education, commerce and finance. Total attendance, 1927-1928, college of liberal arts, 757; law school, 86; Bible, 110; education, 631; fine arts, 565; college of commerce and finance, 258; graduates in 1926, 324. Total amount of endowment, \$1,271,859; total amount invested in permanent improvements, buildings and grounds, \$1,000,000. Total, \$2,271,857.

FACULTY—DEANS AND OFFICERS

Daniel W. Morehouse, Ph.D., President.
Jesse Cobb Caldwell, A.B., D.B., and LL.B., Dean of College of Bible.
Arthur A. Morrow, A.B., J.D., Dean of Law School.
Daniel W. Morehouse, Ph.D., Dean of College of Liberal Arts.
Harry Mattingly Cowper (Holmes Cowper), Dean of College of Fine Arts.
William Francis Barr, A.M., Dean of College of Education.
Lynden Evan Hoffman, Ph.B., Acting Dean of College of Commerce and Finance.
Mary Carpenter Craig, Ph.B., Dean of Women.
Raymond Oliver Davies, A.B., Dean of Men.
Emma J. Scott, A.B., Registrar.

ELLSWORTH COLLEGE—IOWA FALLS

The beginning of the institution was as an academy in 1890; in 1899 a junior college was added; in 1906 it was made a full college with additional departments of the college, preparatory school, school of commerce, school of music and school of education. It is an independent college and nonsectarian. The college is interdenominational. In the college of liberal arts there are courses for the degrees of A.B., S.B., and Ph.B. The college is standard and graduates receive the state teachers' certificate without examination. The total attendance, single enumeration, for 1927-28 was 532 students, divided as follows: Collegiate, 216; school of music, 348. The endowment of the college is in the form of cash and land. The cash endowment is now \$104,000, and about 1,200 acres of Iowa land is yet to be converted into cash endowment. It has six buildings and a campus with an estimated value of \$300,000.

ADMINISTRATIVE OFFICERS

Ido Franklin Meyer, President.
 Sheridan Ross Jones, Dean, College of Arts and Sciences.
 James Edward Magee, Dean, Collegiate School of Business.
 Artemas Erwin Bullock, Director School of Music.

GRACELAND COLLEGE—LAMONI

A four-year standard college, including the following: Senior college, junior college, school of religious education, school of music, school of commerce, academy, correspondence school. Founded in 1895. Governed by board of seven directors. Incorporated under the state laws of Iowa as nonsectarian. Supported by annual budget appropriated by the Reorganized Church of Jesus Christ of Latter Day Saints. A faculty of twenty-three members. Has nine buildings and campus with estimated value of \$500,000. Grants the bachelor of arts degree to graduates from the senior college and the title of associate in arts to graduates of the junior college after two years of work in the following courses: Liberal arts, prelaw, public speaking, education (teacher's course), commerce, dental, premedical, engineering, home economics, and three years in public school music. Graduates of teachers' course are granted state teachers' certificate, renewable every five years. Offers but three years of college work at present.

G. N. Briggs, President.
 Lonzo Jones, Dean.
 J. C. Bergman, Registrar.

GRINNELL COLLEGE—GRINNELL

Established in 1846. Under the control of a board of twenty-four trustees. J. H. T. Main, Ph.D., LL.D., president. College work organized in twenty-four departments of instruction, leading to the degrees of A.B. and B. of Music, respectively. Total attendance in 1927-28, 755, divided as follows: College, 755; school of music, adults, 135, children, 61; number of graduates, 1928, 111. Total amount of endowment June 30, 1928, \$3,740,418, including permanent improvements. Value of real estate, permanent improvements, \$1,472,144.

ADMINISTRATIVE OFFICERS

John Hanson Thomas Main, LL.D., President.
 John Scholte Nollen, Ph.D., Dean of the Faculty.
 James Franklin Findlay, A.M., Dean of Men.
 Luella J. Read, Ph.D., Dean of Women.
 Bethana McCandless, A.B., Registrar.
 Louis V. Phelps, C.E., Treasurer.
 Ida N. King, Assistant Treasurer.
 George Leavitt Pierce, B. Mus., Director of the School of Music.

IOWA WESLEYAN COLLEGE—MOUNT PLEASANT

Established 1842. The official college of the Iowa conference of the Methodist Episcopal church, governed and controlled by a board of trustees, part of whom are elected by the Iowa conference, part by the alumni association and others by the board. This college is a member of the North Central Association of Colleges and Secondary Schools. Offers a regular four years' course in arts and sciences, stressing home economics, agriculture, normal training and music. Number of faculty members, twenty-eight. Productive endowment, \$500,000.

ADMINISTRATIVE OFFICERS

James E. Coons, President.
 H. G. Leist, A.M., D.D., Dean.
 G. E. King, Registrar.
 J. B. McNeil, Business Manager and Treasurer.

JOHN FLETCHER COLLEGE—UNIVERSITY PARK

John Fletcher College, University Park, Iowa. Established in 1906. Governed by a board of trustees. Interdenominational in character. Joseph Owen, D.D., president. Offers standard four-year collegiate course leading to degree of B.A. Also offers standard four-year courses in home economics and music leading to the same degree. Special courses are offered in theology, English Bible, music and speech. W. R. Reed, M.A., Dean; Earle R. Fluhrer, M.S., Registrar. Total attendance for 1927-1928, 270; graduates from all departments, fifty-one. Regular professors for college, twenty-one, academy, four. Income, 1927-1928, \$150,312. Value of property, \$520,000.

LUTHER COLLEGE, DECORAH

Established in 1861. A college for men. Under the control of the Norwegian Lutheran Church of America. Governed by a board of trustees of eight members. Oscar L. Olson, Ph.D., president. Confers the degree of A.B. upon students completing a four-year classical course in the college department. The preparatory department was discontinued at the close of the school year 1927-28. Total attendance in 1927-28, 384, divided as follows: College, 360; preparatory, twenty-four. Number receiving A.B. degrees in 1928, sixty-three. Total amount of endowment, \$621,000. Estimated value of equipment, \$1,058,214.44.

ADMINISTRATIVE OFFICERS

Oscar L. Olson, Ph.D., President.
 Carl W. Strom, B.A. (Oxon.), Registrar.
 Rev. Knute O. Eitrem, Treasurer.

MORNINGSIDE COLLEGE—SIOUX CITY

Established in 1894. Under the control of the Methodist Episcopal Church. Governed by a board of fifty-four trustees. A standard college offering diversified work along scientific, classical, and philosophical lines, leading to the degree of A.B. Frank E. Mossman, D.D., president. Total number of students, 1927-28, 1,457, divided as follows: College, 726; subfreshmen, nineteen; music, 269; expression, fifty; summer session, 305; evening classes, eighty-eight; net total, not including duplicates, 1,313. Graduated in 1928, seventy-five from the collegiate department, two Bachelor of Music degrees. Total income from all sources, 1927-28, \$171,833.76. Productive endowment, \$594,218.67.

ADMINISTRATIVE OFFICERS

Frank E. Mossman, D.D., President.
 F. W. Schneider, D.D., Vice-President.
 Ethel R. Murray, Registrar.
 Myron E. Graber, Dean of Men.
 Lillian E. Dimmitt, Dean of Women.

PARSONS COLLEGE—FAIRFIELD

Established in 1875. Under control of Presbyterian church. Governed by a board of thirty trustees. Offers the following four-year courses: Classical and scientific, granting the degrees of A.B. and B.S. respectively. Also has a four-year musical course leading to degree of bachelor of music. Total attendance, 1927-1928, 675, divided as follows: College, 616; school of music, ninety; summer school, 186; extension, ninety-four; net enrollment after deducting duplicates, 675; graduates, 1928, eighty-four. Total endowment exclusive of annuity, \$646,359. Annuity endowment, \$124,733. Income for 1927-1928 was \$168,376. Value of permanent improvements, \$533,449.

ADMINISTRATIVE OFFICERS

Clarence Wilson Greene, A.M., M.Pd., Ph.D., President.
 Carl C. Guise, Dean.
 Fred D. Mason, Business Manager.

PENN COLLEGE—OSKALOOSA

Established in 1873. The present buildings and grounds cost more than a half million dollars. Due to a fire in 1916, the entire college plant is new and of practically fireproof construction. The governing body consists of thirty-one trustees—fifteen selected by Iowa Yearly Meeting of Friends, nine elected by the board itself, and six elected by the board from nominations made by the alumni. Total attendance in 1927-28, 570, divided as follows: Collegiate, 344; commercial, 103; music, 229; summer school, 171; number counted twice, 277; net total, 570. Total amount of endowment, \$550,000. Income, \$73,000.

ADMINISTRATIVE OFFICERS

Harlan Linneus McCracken, B.S., A.M., Ph.D., President.
 Stephen M. Hadley, Ph.D., Dean.
 Clara Frances Sykes, A.B., B.S., Dean of Women.
 William E. Berry, A.M., Ph.D., Registrar.
 Charles Leonard Griffith, Mus. B., A.B., A.M., Director of School of Music.
 H. D. Proffitt, M. Accts., Manager of School of Commerce.
 I. W. Cook, B.S., Secretary and Business Manager.

SIMPSON COLLEGE—INDIANOLA

Established 1867. Under the control of the Des Moines conference of the Methodist Episcopal church. Governed by a board of thirty-three trustees. Offers standard collegiate courses of four years; grants the degree of A.B., B.S. in home economics and B.S. in business administration, B.S. in education and B.M. in music. Total attendance in 1927 and 1928, 849. Total endowment, \$750,000. Productive endowment, \$650,000.

ADMINISTRATIVE OFFICERS

John Linnaeus Hillman, A.B., S.T.B., D.D., President.
 W. H. Cable, A.B., D.D., Vice-President.
 Rae L. Dean, Business Manager and Treasurer.
 Edna Stuntz, Dean of Women.
 C. W. Emmons, Registrar.

ST. AMBROSE COLLEGE—DAVENPORT

Established 1882. Very Rev. U. A. Hauber, Ph.D., president. Governed by a board of trustees consisting of the Catholic bishop of Davenport, the vicar general of the diocese of Davenport, the president of the college, five priests and five laymen of the diocese. Financial status guaranteed by the Catholic diocese of Davenport. Professors, twenty-five; other teachers, six. Courses: Academic and collegiate. Confers usual college degrees. Attendance, 1927-1928, 430. Value of property, \$850,000. Total endowment, \$800,000.

UNIVERSITY OF DUBUQUE—DUBUQUE

Established in 1852; the only national educational institution of its size and type of the Presbyterian church in the U. S. A.; business corporation with twenty-four directors; corporation conducts and controls the college of liberal arts, theological seminary, summer school, and school of religious education. William Berdette Zuker, B.S., M.S., acting president; Rev. Cornelius Martin Steffens, D.D., president emeritus. The college of liberal arts offers standard and accredited four-year courses. It grants the degrees of A.B. and B.R.E. The degree A.B. is also granted on a combined course in college and seminary.

For 1927-1928, college students, 185. Income from permanent funds for the year 1927-28, \$40,771.17; from other sources, \$133,826.85.

ADMINISTRATIVE OFFICERS

Prof. William Berdette Zuker, B.S., M.S., Acting President.
 Rev. Cornelius Martin Steffens, A.M., D.D., President Emeritus.
 Lewis Benjamin Mull, A.M., Ph.D., Dean of the College of Liberal Arts.
 Rev. Walter Barlow, Ph.D., Dean of the Theological Seminary.
 John Zimmerman, A.M., Registrar.
 Miss Jessie Miller, A.M., Dean of Women and Professor of French.
 E. B. Lyons, Business Manager and Treasurer.

UPPER IOWA UNIVERSITY—FAYETTE

Established in 1857. A non-sectarian Christian college. Governed by a board of thirty-nine trustees. John W. Dickman, president. Offers courses in the sciences and in the liberal arts leading to the degrees of A.B. and B.S. The department of education provides courses for those who have completed the college subjects required for the third grade certificates and have taken at least two years of college work. Also offers courses in music, oratory and commerce and maintains a summer school for all departments. Graduates in 1928, sixty-one. Total number of students in actual attendance for the academic year, 1927-1928, 370. Total amount of endowment, \$425,000. Estimated value of college equipment, \$332,000.

ADMINISTRATIVE OFFICERS

John W. Dickman, Ph.M., A.M., Sc.D., President.
 R. M. Deming, A.M., Registrar.

WESTERN UNION COLLEGE—LE MARS

Established in 1900. Coeducational, preparatory and collegiate courses. Under control of Evangelical church. Governed by board of fifteen trustees. In college of liberal arts three courses are offered: Classical, modern language, and scientific, granting degrees of B.A. and B.S. Three-year courses in music, granting degree Mus. B. Four-year academy courses. One- and three-year business courses. Total endowment, \$150,000. Value of permanent improvement, \$350,000.

FACULTY

Charles A. Mock, B.A., M.A., B.D., Ph.D., President.
 Arthur Blue, B.A., M.A., Ph.D., Registrar.

JUNIOR COLLEGES OF IOWA

Albia Junior College, Albia, Iowa—Established year 1927-28.
 Boone Junior College, Boone, Iowa—Established year 1927-28.
 Britt Junior College, Britt, Iowa—Established year 1927-28.
 Burlington Junior College, Burlington, Iowa.
 Chariton Junior College, Chariton, Iowa—Established year 1927-28.
 Clarinda Junior College, Clarinda, Iowa.
 Cresco Junior College, Cresco, Iowa—Established year 1927-28.
 Creston Junior College, Creston, Iowa.
 Estherville Junior College, Estherville, Iowa.
 Fort Dodge Junior College, Fort Dodge, Iowa.
 Graceland Junior College, Lamoni, Iowa.
 Grundy Junior College, Grundy City, Iowa.
 Lenox Junior College, Hopkinton, Iowa.
 Maquoketa Junior College, Maquoketa, Iowa—Established year 1927-28.
 Marshalltown Junior College, Marshalltown, Iowa—Established year 1927-28.

Mason City Junior College, Mason City, Iowa.
Mt. Carmel Junior College, Dubuque, Iowa.
Osceola Junior College, Osceola, Iowa—Established year 1927-28.
Red Oak Junior College, Red Oak, Iowa.
Sheldon Junior College, Sheldon, Iowa.
St. Joseph Junior College, Villa Marie, Ottumwa, Iowa.
Tipton Junior College, Tipton, Iowa—Established year 1927-28.
Trinity Junior College, Sioux City, Iowa.
Waldorf Lutheran Junior College, Forest City, Iowa.
Wartburg Normal College, Waverly, Iowa.
Wartburg Junior College, Clinton, Iowa.
Washington Junior College, Washington, Iowa—Established year 1927-28.
Waukon Junior College, Waukon, Iowa.
Webster City Junior College, Webster City, Iowa.

STATISTICS FOR IOWA LIBRARIES—April 1, 1928-March 31, 1929
 COMPILED BY JULIA A. ROBINSON, SECRETARY LIBRARY COMMISSION
 FREE PUBLIC LIBRARIES

No.	Place	Librarian	Building		Books		Borrowers					
			Donor	Year Erected	Cost	Total Number Volumes	Volumes Added During Year	Volumes Loaned During Year	City	Country	Hours Open	Branches or Stations
1	Adel	Mrs. Ruby B. Whitcomb	Church			2,477	437	8,502	724	c	24	
2	Akron	Mrs. Glen Kanago	Carnegie			995	336	5,349	478	70	6	
3	Albia	Mrs. Laura M. Duncan	Carnegie	1908	\$10,000	8,637	546	35,808	3,488	58	36	
4	Alden	Mrs. Kittie Lee Cadin	Carnegie	1914	9,000	4,105	272	10,325	371	277	20	
5	Algona	Mrs. Lara M. Sanders	Carnegie	1904	10,000	10,218	658	28,886	1,442	66	33	
6	Allerton	Winifred Conklin				1,385	165	1,903	95	c	6	
7	Alta	Grace Chomons	City Hall			4,030	423	11,305	528	133	17	
8	Alton	Elizabeth V. Pitts	Carnegie	1904	10,000	2,015	258	6,773	527	c	10	
9	Ames	Winifred Wannerstrum	Carnegie	1904	10,000	7,861	180	24,673	1,450	10	30	
10	Anamosa	Maye L. Birk	D. A. R.	1903	12,000							
11	Arnolds Park	Inez Elston										
12	Arthur	Bernice Parks	Carnegie	1903	12,500	482	36	1,626	113	68	2	
13	Atlantic	Gertrude Barnard	Carnegie	1912	10,000	10,035	606	29,394	1,519	9	39	
14	Audubon	Mrs. Gertrude Nelson	Carnegie	1916	10,000	8,014	395	26,405			33	
15	Bedford	Mrs. Cora Beall	Carnegie	1917	13,000	4,959	239	21,242	1,468	12	30	
16	Belmont	Mrs. J. E. Wallace	Henry Crist	1917	10,000	3,504	178	15,180			30	
17	Bloomfield	Mrs. Mary H. Hinkle	Carnegie	1913	20,000	5,970	417	13,850	1,010	16	42	
18	Boone	Bessie Moffatt	Eriason	1901	8,000	24,634	1,133	63,315	6,906	60	71	
19	Britt	Mrs. Ada Chaplin	Carnegie	1918	8,000	4,095	312	14,061	1,033	13	32	
20	Burlington	Mrs. Cora Poor Millard	P. M. Crapo	1898	60,000	52,812	3,579	221,427	7,388	85	72	14
21	Burt	Lulu Hawcoot				765	43	2,564	256	173	4	
22	Callender	George W. Knutson				1,000	150	2,930	150			
23	Carroll	Sadie R. Stevens	Carnegie	1905	10,000	7,855	479	22,440			47	
24	Cedar Falls	Mary O. Smart	Carnegie	1903	15,000	14,853	701	50,145	3,406	81	57	
25	Cedar Rapids	E. Joanne Hagey	Carnegie	1905	75,000	64,035	5,641	18,780	c	72	43	
26	Centerville	Mrs. Lillian Hays	Drake	1903	30,000	11,950	711	60,268	5,395	183	41	
27	Central City	Mrs. O. E. Crane	Clegg	1917	2,000	3,549	106	7,400			14	
28	Chariton	Mrs. Ida R. Leonard	Carnegie	1904	11,000	7,143	484	42,056	2,764	126	36	
29	Charles City	Mrs. Frances K. Byers	Carnegie	1904	12,250	20,521	182	51,301	8,155	c	42	2
30	Cherokee	Bessie Fenslar	Carnegie	1905	15,000	13,865	746	43,044	3,204	296	30	
31	Clarinda	Harriet Foster	Carnegie	1909	15,000	15,000	623	47,397	3,150	c	34	
32	Clarion	Mrs. Belle B. Birdsall	Evans	1907	10,000	7,266	400	18,903	1,545	c	30	
33	Clear Lake	Mrs. M. J. Bowman	Carnegie	1917	10,000	8,484	355	33,034	1,930	c	50	
34	Clinton	Mary A. Eggen	Carnegie	1904	45,000	35,713	5,862	233,887	9,199	39	75	21

FREE PUBLIC LIBRARIES—Continued

No.	Place	Librarian	Building		Cost	Books			Borrowers			
			Donor	Year Erected		Total Number Volumes	Volumes Added During Year	Volumes Loaned During Year	City	Country	Hours Open	Branches or Stations
#85	Lake Mills	Minnie Powers				1,408	83	3,835	151		10	
86	Lake View	Mrs. Anna Frisbie				1,767	195	6,792			8	
87	Lamoni	Mrs. Audencia Kelley				2,407	223	10,545	43	38		
88	Laurens	Mrs. Edna G. Coffin	Carnegie	1910	3,800	2,407	10,545	43	38			
89	LeMars	Ada Richards	Carnegie	1904	10,000	8,384	32,556	301	301		42	
90	Leon	Mrs. Soda Forbes Stout	Carnegie	1906	6,000	5,361	13,998	1,420			27	
#91	Logan	Bessie Waddell			10,000							
#92	McGregor	Mrs. Sam Yates										
93	Malvern	Mrs. Alice B. Keeley	Carnegie	1917	8,000	8,578	6,872	449	277		30	
94	Manchester	Margaret E. Lintsey	Carnegie	1903	10,000	12,276	27,864				48	
95	Maquoketa	Helen M. Morse	Carnegie	1903	12,500	11,924	31,204	1,680	57		42	
#96	Marengo	Mrs. Margaret Shelley	Carnegie	1905	10,000							
97	Marion	Lenna M. Hoffman	Carnegie	1904	11,000	8,302	24,619	1,875	56		36	
98	Marshalltown	Alive B. Story	Carnegie	1904	30,000	2,472	145,373	7,972	71		75	35
99	Mason City	Lydia M. Barrett	Carnegie	1904	30,000	44,554	220,072	10,139	6		78	24
100	Maywell	Mrs. Edith Walker				2,325	91	300	14		13	
101	Medapolis	Ellen M. Graham				5,454	412	9,436	220	135	14	
102	Missouri Valley	Hermia Bond	Carnegie	1911	10,000	6,616	31,103	1,129	147		30	
#103	Montezuma	Mrs. Marion H. Clark	Carnegie	1918	8,000							
104	Monticello	Florence E. Noble	Carnegie	1904	12,500	6,892	19,038	1,064	8		33	
105	Morning Sun	Mrs. L. M. Samson				1,937	214	8,385			6	
106	Mount Airy	Louise Akron	Carnegie	1917	8,000	4,817	18,307	1,213	230		28	
107	Mount Pleasant	Elena E. Buddé	Carnegie	1905	12,900	25,063	473	35,962	2,224	79	66	
108	Muscatine	Cornelia Rhynsburger	P. M. Musser	1892	48,000	22,779	1,357	99,100	9,763	74	72	3
109	Nashua	Fannie V. Eastman	Carnegie	1905	6,000	5,092	783	54	18			
110	Nevada	Golda Ausbury	Silliman	1900	10,000	4,855	13,129	1,685	54		18	
111	New Hampton	Isabella E. Powra	Carnegie	1910	10,000	9,363	21,258	1,085	10		42	
112	Newton	Gypsis N. Patton	Carnegie	1902	10,000	15,014	320	14,658	745	180	31	
113	Northwood	Mrs. Sam Thompson	City Building			2,096	1,886	99,332	2,987	449	72	7
#114	Odebolt	Grace Hanson	Carnegie	1904	4,000							
115	Oelwein	Mrs. Elizabeth D. Gleason	City Hall			7,944	302	39,547	2,684	41	36	
116	Oswayo	Mrs. Helen A. Burgess	Carnegie	1909	10,000	13,784	646	35,788	1,100	110	45	7
117	Orange City	Mrs. B. H. Vaude Wad.	City Hall			2,311	219	9,532		43	10	
118	Osage	Rena Gray	Carnegie	1910	10,000	10,570	1,645	34,335	1,849	171	36	
119	Ossola	Charles J. Baird	Carnegie	1911	12,000	6,107	25,099	1,170	110		28	
120	Oskaloosa	Mary B. Lee	Carnegie	1903	22,500	24,508	1,014	155,717	7,480	274	72	6
121	Ottumwa	May B. Ditch	Carnegie	1902	50,000	58,032	4,347	257,864	12,031	6	75	10
#122	Parkersburg	Mrs. L. F. Chamberlin										
123	Paton	Mrs. W. S. Grant	M. E. Church			2,762	143	4,662	262	73	6	

ASSOCIATION AND SUBSCRIPTION LIBRARIES

Place	Librarian or Correspondent	Total Receipts	Expenditures		Total of Books Number	Number Volumes Added During Year	Number Volumes Loaned During Year	Borrowers	Hours Open
			Books	Librarian					
*Allison	Mrs. Abbie W. Scott				2,800				14
Anta	Mrs. Cora Stodd				1,116	339	1,998		9
#Arlington	Mrs. C. H. Gitcheil	\$321	16	95	3,025	124	4,410	160	3
Aurelia	Carrie Robertson	524	100						
Avoca	Mrs. Walker Davis								
#Battle Creek	Mrs. J. F. Winn								
#Belle Plaine	Mrs. Ida H. Rank								
Bellevue	Antoinette Lens	307	74	118	2,735	155	2,950	94	11
*Birmingham	Irma Woods	100	18		1,111	1,111	2,368	251	4
*Blakesburg	Mrs. Morrell Seeds	55	12		299	19	1,716	173	5
#Bonaparte	Mrs. A. V. Blackford								
Brooklyn	Gertrude Newark	94	83		1,552				2
Clearfield	Mrs. Amy Townsend	203	53	96	1,821	102	3,443	192	10
#Corrisonville	Mrs. F. M. Woodruff								
Corwith	Elva Stambaugh	47	33		860	72	1,268	133	3
Dow City	Mrs. Ida Talcott	362			1,863	263	3,384		6
Early	Dorothy Wiseman	6			1,159	50	1,246		5
Elkader	Mrs. William Reimer	205	48	78	922	228		154	8
Farmington	Ersa C. Humphrey	114	17	69	2,769	146	6,473	650	4
#George	Mrs. C. C. Crawford								
Gladsbrook	Anna Wieland	193	26	87	829	153	4,050		8
Gladwin	Mrs. Lillian Powers	25	54		1,471	89	3,489		5
Grand River	Mrs. Bessie Overholzer	24	20		998	200		244	6
Graywolf	Mrs. Guy DeWitt	177	85		1,024	87	3,550		10
#Guthrie Center	Mildred E. Birby								
#Harris	Mrs. J. H. Nicol								
Ireton	Myrtle Holtdorf				1,500				4
Jerico (New Hampton)	Willy Brueckel				1,011	26	1,113		12
Jenup	Mrs. C. B. Driver	75	75		500	50			3
#Keosauqua	Mrs. Estelle B. Walker								
Kiron	Lillian F. Engberg	275	85	47	1,465	112	4,384	107	4
#Lake Park	Mrs. J. G. Chrysler								
#Lewin	Bonice Forster								
Lemmer	Nellie Goodridge	17		52	689	54		42	8
#Lost Nation	Marie Mohl								
Mauly	Mrs. S. O. Brown	543	51	154	1,829	153	6,033		8
Manson	Mary Horton	344	271	120	1,829	265	6,065	85	6
Marathon	Mrs. J. Dehant	344	190		1,839	122	5,826		10
Marous	Myrtle Willey	197	35		2,231	160	3,000		8

Milford.....	110			1,750	280	5,207		6
Mitchellville.....				2,288	88	4,160		4
Monrose.....	256	93		575				2
Mrs. Mary Sander.....	47			556		3,341	89	6
Mrs. William Morehouse.....								
Fannie Williams.....								
#Oakville.....	173	50	36	1,241	69	3,834	302	5
Cheychan.....								
Mrs. Lulu Hornel.....								
#Panora.....	174	69		321	57	1,647		3
Ethie Bobblett.....								
Mrs. W. C. Ralston.....								
Forchontas.....								
#Preston.....	1,043	145	80	2,044	187	5,452	80	6
Mrs. R. M. Noble.....								
Riceville.....								
#Ringsted.....	561	14	312	1,522	34	4,137	94	26
@Rockford.....	141	83		1,656	77	4,376		9
Rockwell.....								
Mrs. Grace R. McClelland.....								
St. Charles.....	85	19	19	911	61	3,681	71	8
Salem.....								
Gertrude Beamer.....								
Mrs. C. J. Hollowell.....								
#Serranton.....	134	67	60	1,012	60	1,562	150	7
Silver City.....								
Mrs. R. W. Chipson.....								
Mrs. Corrie Maria.....	67	18		506	96			3
Sioux Center.....								
#Sioux Rapids.....	726	198	100		182	9,263		9
St. Charles.....								
Mrs. Bertha Bartlett.....								
Story City.....	30							3
Mrs. William Bottom.....								
Stuartford.....								
Mrs. W. F. Leland.....								
#Swea City.....								
Mrs. Chris Enack.....								
#Varius.....								
Mrs. W. S. Grimes.....								
#Wapsalo.....	124	91		534	88	2,184	106	1
Wayland.....	192	40	38	1,275	210	2,898	144	4
Mrs. Lulu Baxter.....								
What Cheer.....								

*New Library.
 #No report received.
 @Branch of Charles City Library.

COLLEGE AND ACADEMY LIBRARIES

Place	Name of Library	Librarian	Volumes Added in 1927	Total Number of Volumes
Cedar Rapids	Coe College	Betty H. Pritchett	2,525	30,655
Davenport	St. Ambrose College	Rev. J. B. Code	1,000	20,000
Decorah	Luther College	Karl T. Jacobson	1,507	35,790
Des Moines	Des Moines University	Mrs. Elizabeth Ayers	272	24,915
Des Moines	Drake University	Mary Bell Nethercut		49,804
Des Moines	Grand View College	Elva Krogh	500	5,500
Dubuque	Columbia College	Rev. L. Kuenzel	2,325	26,891
Dubuque	University of Dubuque	Anna Aitchison	1,305	13,905
†Fairfield	Parsons College	Elva R. Rulon		
†Fayette	Upper Iowa University	Dora F. Carter		
Forest City	Waldorf Junior College	Gustine Wablemoe		1,800
Grinnell	Grinnell College	Gretta Smith, Acting	1,760	82,821
†Hopkinton	Lenox College			
Indianola	Simpson College	Erma M. Bingham	782	20,658
†Iowa Falls	Elsworth College			
Lamoni	Graceland College	Lyda T. Elefson	390	12,000
Le Mars	Western Union College	Mildred Hahn	268	7,656
Mt. Pleasant	Iowa Wesleyan College	Mrs. Florence McKibbin	472	24,342
Mt. Vernon	Cornell College	May L. Fairbanks	1,083	58,821
Oakalocsa	Penn College	May Hunt	742	14,077
Pella	Central College	Marie Greiner	130	10,660
Sioux City	Morningside College	Maude A. Price	1,003	27,972
Storm Lake	Buena Vista College	Florence McFadden	226	11,458
University Park	John Fletcher College	Daisy Dean	300	10,800

MISCELLANEOUS LIBRARIES

Cedar Rapids	Iowa Masonic Library	Charles C. Hunt	1,532	36,087
†Davenport	Davenport Public Museum	O. E. Klingaman		

STATE SUPPORTED LIBRARIES

Ames	Iowa State College	Charles H. Brown	13,303	157,070
†Cedar Falls	Iowa State Teachers College	Anne Stuart Duncan		
Des Moines	Historical Department	Alice Marple	1,519	24,672
Des Moines	State Library (Including Law and Medical)	Johnson Brigham	3,942	203,640
Des Moines	Traveling Library	Grace C. Murphy	2,069	64,685
Iowa City	State Historical Society	Ruth A. Gallaher	1,569	73,200
Iowa City	State University	Grace Wormer (Acting)	13,444	279,575
Iowa City	S. U. I. Law Library	Helen S. Moylan	3,358	47,228

†No report received.

INDEX

Academy of science	166-167
Accountancy, board of	164
Accounting, municipal, department of	120
Adair county—	
Census returns	486
County officers	181
General election returns	394
Primary election returns	316
Adams county—	
Census returns	486
County officers	181
General election returns	386
Primary election returns	311
Adjutant General, duties and office force	137
Adjutant Generals, roster of, since creation of office	95
Agents, list of territorial	41
Agricultural College, president, deans, officers	173
Agricultural department—	
Secretary, office force, duties, affiliated societies	124
Secretaries, deputies, lists of	100
List of officials (under old law)	103
United States, list of officers	461
Alabama—	
Congressmen	464
Electoral vote on president, 1905-1929	458
Popular vote on president, 1924-1928	454, 456
Population at each national census	504-505
State officers	473
United States senators	463
Alaska—	
Delegate in congress	468
Governor	487
Allamakee county—	
Census returns	486
County officers	181
General election returns	361
Primary election returns	296
Amendments—	
To constitution of the United States	13-16
To constitution of Iowa	36-39
Anamosa reformatory, officers, etc.	171
Animal health	125
Annals of Iowa	160
Annual fee to be paid by corporations	119
Appanoose county—	
Census returns	486
County officers	181
General election returns	387
Primary election returns	311-312
Appeal, board of	142
Archives, hall of public	160-161
Architectural examiners, board of	168
Area of Iowa counties	202
Arizona—	
Congressmen	464
Electoral vote on president, 1905-1929	458
Popular vote on president, 1924-1928	454, 456
Population at each national census	504-505
State officers	473
United States senators	463
Articles of incorporation, filed with whom	119
Assemblies—	
Territorial members of	43-44
Dates of sessions and speakers of house, officers	44-45
Assessments by executive council, 1928—	
Electric transmission lines	542
Equipment cars	543-546
Express company	540
Railway	541
Interurbans	541
Sleeping car	541
Telegraph and telephone	547

Assistant adjutant general	137
Assistant attorneys general	123
Assistant curators, historical department	160
Assistant fish and game wardens	163
Assistant secretary of agriculture	124
Assistant secretary of executive council	128
Assistant state geologist	166
Associate justices—	
Of Iowa, list of	175
Of Iowa, since organization of state	106-107
Of the United States supreme court	459
Association and subscription libraries, statistics of	560-561
Attorney General—	
Duties and office force	123
List of incumbents since organization of state	105
United States	460
Vote on by counties, general election	428-429
Vote on by precincts, general election	343-421
Attorneys, list of territorial	42
Attorneys, United States for Iowa	470, 471
Audit, board of	120
Auditor of state—	
Office force and duties	119-120
Vote on by counties, primary election	334-335
Vote on by counties, general election	426-427
Vote on by precincts, general election	343-421
Vote on by precincts, primary election	286-331
List of territorial auditors	41
List of auditors of state since organization of state	93
Deputies, list of	162
Audubon county—	
Census returns	486
County officers	181
General election returns	394-395
Primary election returns	316
Automobile division, secretary of state's office	118
Banking department	134
Barber examining board	141
Beef producers association	126
Benton county—	
Census returns	486
County officers	182
General election returns	368
Primary election returns	300
Binders, state, list of	96
Biographies—	
Of state officers	207
Of state senators	221
Of state representatives	232
Of United States senators	219
Of congressmen	219
Black Hawk county—	
Census returns	486
County officers	182
General election returns	353-354
Primary election returns	292
Blind, school for, officers, etc.	174
Blind, commission for	167
Board of—	
Accountancy	164
Appeal	142
Architectural examiners	168
Assessment and Review	129
Audit	120
Barber examiners	141
Chiropractic examiners	141
Conservation	162
Control	169
Cosmetology	141
Curators of state historical society	161
Dental examiners	141
Education, list of officers and members, office force	172
Educational examiners	128
Embalmers examiners	141
Engineer examiners	161
Health, duties, etc.	140
Law examiners	123
Medical examiners	141
Mine examiners	141
Nurse examiners	141

Board of— <i>Continued</i>	
Optometry examiners	141
Osteopathic examiners	141
Parole	142
Pharmacy examiners	162
Podiatry examiners	141
Railroad commissioners	131
Shorthand reporter examiners	167
Trustees, historical department	159
Vocational education	163
Boards of examiners under department of health	141
Boat inspectors	165
Bond and investment division	118-119
Bonus board, soldiers	138
Boone county—	
Census returns	486
County officers	182
General election returns	401
Primary election returns	320
Bremer county—	
Census returns	486
County officers	182
General election returns	355
Primary election returns	293
Buchanan county—	
Census returns	486
County officers	182
General election returns	355-356
Primary election returns	293
Budget director, office force, duties	142
Buena Vista college, president, professors, etc.	548
Buena Vista county—	
Census returns	486
County officers	183
General election returns	411-412
Primary election returns	326
Building and loan companies, supervision of	120
Bureau of child welfare	169
Bureau of labor statistics, commissioners, deputies, duties	156
Butler county—	
Census returns	486
County officers	183
General election returns	356
Primary election returns	293
Cabinet—	
List of Iowa men who have held positions in president's	108, 180
Members of president's	459-460
Calhoun county—	
Census returns	486
County officers	183
General election	402
Primary election returns	320-321
California—	
Congressmen	464
Electoral vote on president, 1905-1929	458
Popular vote on president, 1924-1928	454, 456
Population at each national census	504-505
State officers	473
United States senators	463
Candidates nominated for principal offices	283-285
Capitol, description of	91
Carroll county—	
Census returns	486
County officers	183
General election returns	403
Primary election returns	321
Cass county—	
Census returns	486
County officers	183
General election returns	395
Primary election returns	316-317
Cedar county—	
Census returns	486
County officers	184
General election returns	369
Primary election returns	301
Census statistics—	
Iowa population by counties from 1915-1925	486-487
Population of Iowa cities and incorporated towns	488-503
Population of states and territories from 1800-1920	504-505

Central college, president, faculty, etc.	548
Cerro Gordo county—	
Census returns	486
County officers	184
General election returns	361-362
Primary election returns	296-297
Charitable, organization soliciting funds	119
Charitable, penal and correctional institutions	169-171
Cherokee county—	
Census returns	486
County officers	184
General election returns	412-413
Primary election returns	326-327
Cherokee state hospital, officers	171
Chickasaw county—	
Census returns	486
County officers	184
General election returns	362-363
Primary election returns	297
Chief clerk Iowa house of representatives	45, 202
Chief justices of supreme court	106-107, 175
Child welfare, bureau of	169
Chiropractic examiners	141
Cigarette tax department	121
Cities and towns—	
Population	488-503
Classification of	485
Incorporation papers of, where filed	118
Cities under city manager plan	485
Civil service commission, United States	462
Clarinda state hospital, officers	170
Clarke college	549
Clarke county—	
Census returns	486
County officers	184
General election returns	388
Primary election returns	312
Clay county—	
Census returns	486
County officers	185
General election returns	413
Primary election returns	327
Clayton county—	
Census returns	486
County officers	185
General election returns	363
Primary election returns	297
Clerk of supreme court	136
Clerks of municipal courts	179
Clerks of superior courts	180
Clinton county—	
Census returns	486
County officers	185
General election returns	348
Primary election returns	289
Code editor, office force, duties	135
Coe college, president, professors, etc.	549
College and academy libraries	562
Colleges of Iowa	548
Colleges, junior	554, 555
Colleges, state, under board of education	172-174
Colorado—	
Congressmen	464
Electoral vote on president, 1905-1929	458
Popular vote on president, 1924-1928	454, 456
Population at each national census	504-505
State officers	474
United States senators	463
Columbia college, president, faculty, etc.	549
Commerce, department of	461
Commerce counsel	131-133
Commission for blind	167
Commission, civil service, United States	462
Commission, highway	143
Commission, interstate commerce	462
Commission, Iowa library, members, duties, office force	159
Commission plan of city government, list of cities under	485
Commission on uniform state laws	167
Commission, war roster	138

Commissioners—	
Bureau of labor	156
Industrial	136
Insurance	133
Dairy, list of, since creation of office	97-98
Fish, list of, since creation of office	98
Health, list of, since creation of office	100
Pharmacy, list of, since creation of office	97
Railroad	95, 131
United States, Iowa	472
Committees, of political parties, 1928	253, 265, 268, 277
Congress—	
Iowa members, biographies	219-221
Iowa members of seventy-first	468, 469
Iowa members of since organization of state	108-116
Members of seventy-first	465
Territorial members from Iowa	42
Vote on Iowa members of in 1926 and 1928 general election	432-435
Vote on Iowa members of in 1928 primary election	336-337
Congressional districts of Iowa, counties, congressmen	468-469
Congressmen—	
Vote on in Iowa, 1926-1928	432-435
Vote on at general election by counties	432-435
Vote on at general election by precincts	343-421
Vote on at primary by counties	336-337
Connecticut—	
Congressmen	464
Electoral vote on president, 1905-1929	458
Popular vote on president, 1924-1928	454, 456
Population at each national census	504-505
State officers	474
United States senators	463
Conservation, state board of	162
Constitution—	
Of Iowa, text of	18-36
Amendments to Iowa constitution	36-39
Of the United States, text of	4-13
Amendments to U. S. constitution	13-16
Constitutional conventions of Iowa	40-41
Control, state board of	169
Conventions—	
Democratic judicial	277, 285
Democratic national	269
Democratic state	277
Republican judicial	265, 285
Republican national	254
Republican state	265
Corn and small grain growers association of Iowa	126
Cornell college, president, faculty, etc.	550
Corporations—	
Articles filed with whom	119
Annual fee, paid and report made, to whom	119
Correctional, charitable and penal institutions	170-171
Cosmetology, board of	141
Council, executive	128-129
Councils, legislative, territorial, members of	43
County officers of Iowa	181-200
County seats	181-200
Counsel, commerce	131, 133
Crawford county—	
Census returns	486
County officers	185
General election returns	403-404
Primary election returns	321-322
Criminal statistics, population of Iowa prisons	171
Curator of state historical department	160
Curators of state historical society	161
Custodian, assistants	130
Custodians, list of	98
Dairy commissioners, list of	97
Dairy and food, division of	124
Dallas county—	
Census returns	486
County officers	185
General election returns	380
Primary election returns	307
Dates of convening legislature	44-45
Davis county—	
Census returns	486
County officers	186

Davis county— <i>Continued</i>	
General election returns	374
Primary election returns	304
Deaf, Iowa school for	174
Decatur county—	
Census returns	486
County officers	186
General election returns	388-389
Primary election returns	312
Declaration of Independence	1-3
Delaware county—	
Census returns	486
County officers	186
General election returns	356-357
Primary election returns	294
Delaware—	
Congressmen	464
Electoral vote on president, 1905-1929	458
Popular vote on president, 1924-1928	454, 456
Population at each national census	504-505
State officers	474
United States senators	463
Delegates in congress from Iowa territory	42
Delegates, territorial	468
Democratic party, 1928—	
Committees of, state	277-278
Conventions of, judicial	277, 285
Conventions of, state	277-280
Platform of, state	278
Dental examiners	141
Department of agriculture—	
Organization and personnel	124
Affiliated agricultural societies	126
Animal industry division	125
Dairy and food division	124
Entomologist	126
Inspectors	124-125
Tuberculosis eradication, inspectors	125
Weather and crop service division	125
Department of banking—	
Office force, duties	134-135
List of superintendents	95
Department of health	140
Department of state, United States	459
Departments of the United States government, list of officers	459
Deputy auditor of state	119
Deputy clerk of supreme court	136
Deputy code editor	135
Deputy commissioner of insurance	133
Deputy commissioner of labor statistics	156
Deputy commissioner of workmen's compensation	136
Deputy reporter of supreme court	135
Deputy secretary of state	118
Deputy superintendent of banking	134
Deputy superintendent of public instruction	127
Deputy treasurer of state	121
Deputy United States marshals	470-471
Des Moines county—	
Census returns	486
County officers	186
General election returns	343
Primary election returns	286
Des Moines university	550
Dickinson county—	
Census returns	486
County officers	186
General election returns	414
Primary election returns	327
Director of the budget, office force, duties	142
Director of weather and crop service	125
District attorneys, for territory of Iowa, list of	42
District court of Iowa—	
Jurisdiction, judges, court reporters	176-179
List of judges	176-179
District of Columbia, population	504-505
Drake University, presidents, faculty, etc.	550
Dubuque county—	
Census returns	486
County officers	187

Dubuque county— <i>Continued</i>	
General election returns	357-358
Primary election returns	294-295
Editor, code	135
Education, board of—	
Institutions under	172-174
Officers and members since creation of board	104-105
Educational examiners, board of	128
Eldora training school, officers	170
Election statistics, general 1928	343-447
Election statistics, primary 1928	286-342
Electoral vote on president, by states, 1905-1929	458
Electoral vote on president and vice president, 1789-1928	448-453
Ellsworth college, president, faculty, etc.	550-551
Emmet county—	
Census returns	486
County officers	187
General election returns	404-405
Primary election returns	322
Embalmer examiners	141
Employers' liability, commissioner	136
Employes of state departments, compensations, etc.	117-172
Employes of house and senate of forty-third general assembly	201-202
Employment agencies, commission to license	118
Employment bureaus	156-157
Engineer examiners	161
Engineer, sanitary	140
Entomologist, state	126
Epileptics, hospital for and school for feeble-minded	171
Examiners—	
Architectural, board of	168
Barbers, board of	141
Chiropractic, board of	141
Cosmetology, board of	141
Dental, board of	141
Educational, board of	128
Embalmer, board of	141
Engineer, board of	161
Law, board of	123
Medical, board of	141
Mine, board of	165
Nurse, board of	141
Optometry, board of	141
Osteopathic, board of	141
Pharmacy, board of	162
Podiatry, board of	141
Shorthand reporters, board of	167
Executive council—	
Members, office force, duties	128
List of secretaries	100
Transactions, 1927-1928	531-547
Express company, assessment by executive council, 1928	540
Fair, state	155-156
Farmer-Labor party	281
Fayette county—	
Census returns	486
County officers	187
General election returns	364
Primary election returns	298
Fees, corporations	119
Feeble-minded, institution for, officers, school for	170
Finance committee, board of education	172
Fire marshal, duties, etc.	157
First class cities	485
Fish and game warden	163-164
Florida—	
Congressmen	464
Electoral vote on president, 1905-1929	458
Popular vote on president, 1924-1928	454, 456
Population at each national census	504-505
State officers	474
United States senators	463
Floyd county—	
Census returns	486
County officers	187
General election returns	365
Primary election returns	298
Forty-third general assembly—	
Members and personal information	203-206
Officers of house	202
Officers of senate	201

Forty-third general assembly— <i>Continued</i>	
Biographies of senators, representatives	221-252
Vote on members by counties, general election	436-443
Vote on members by counties, primary election	338-342
Fort Madison penitentiary, officers	171
Franklin county—	
Census returns	486
County officers	187
General election returns	358-359
Primary election returns	295
Free public libraries	556-559
Fremont county—	
Census returns	486
County officers	188
General election returns	389
Primary election returns	313
Game warden	163
Gasoline license fee	122
General assembly—	
Members of forty-third, personal information, biographies	201-206, 221-252
Dates of convening and adjourning	44-45
Dates of sessions and speakers	44-45
Members of, 1846-1930	46-91
Pay of members, etc.	201
Secretaries and chief clerks, list of	45
Speakers of house and presidents of senate	44-45
Geological survey	166
Georgia—	
Congressmen	464
Electoral vote on president, 1905-1929	458
Popular vote on president, 1924-1928	454, 456
Population at each national census	504-505
State officers	475
United States senators	463
Government printing office	462
Governments of states and territories	473-484
Government of United States	459
Governor—	
Duties, office force	117
Military staff	139
Vote by counties, general election, 1926-1928	424-425
Vote by precincts, general election	343, 421
Vote by precincts, primary election	286-331
Governors, territorial, state, secretaries to	41, 92, 101
Graceland college, president, faculty, etc.	551
Greene county—	
Census returns	486
County officers	188
General election returns	405
Primary election returns	322
Grinnell college, president, faculty, etc.	551
Grundy county—	
Census returns	486
County officers	188
General election returns	369
Primary election returns	301
Guthrie county—	
Census returns	486
County officers	188
General election returns	395-396
Primary election returns	317
Hall of public archives	161
Hamilton county—	
Census returns	486
County officers	188
General election returns	405-406
Primary election returns	322-323
Hancock county—	
Census returns	486
County officers	189
General election returns	406-407
Primary election returns	323
Hardin county—	
Census returns	486
County officers	189
General election returns	359
Primary election returns	295
Harrison county—	
Census returns	486
County officers	189

Harrison county— <i>Continued</i>	
General election returns	396-397
Primary election returns	317
Hawaii, delegate in Congress, governor	468
Health, board of	140-141
Henry county—	
Census returns	486
County officers	189
General election returns	344
Primary election returns	286
Highway Commission	143-154
Historical department, board, office force, etc.	159-161
Historical review of Iowa	17-18
Historical society, officers, curators	161
Hoisting engineers, board for examination of	165
Holidays, legal	42
Horticultural society	126
Hospital for epileptics and school for feeble-minded ..	171
Hospitals for insane	170-171
Housing division of board of health	140-141
Howard county—	
Census returns	486
County officers	189
General election returns	365
Primary election returns	299
Humboldt county—	
Census returns	486
County officers	190
General election returns	407
Primary election returns	323
Ia da county—	
Census returns	486
County officers	190
General election returns	414
Primary election returns	327-328
Idaho—	
Congressmen	464
Electoral vote on president, 1905-1929	458
Popular vote on president, 1924-1928	454, 456
Population at each national census	504-505
State officers	475
United States senators	463
Illinois—	
Congressmen	464
Electoral vote on president, 1905-1929	458
Popular vote on president, 1924-1928	454, 456
Population at each national census	504-505
State officers	475
United States senators	463
Incorporation, articles of, where filed	119
Independence, declaration of	1-3
Independent commissions and officers, United States ..	462
Indian territory, population of 1890, 1900	505
Indiana—	
Congressmen	464-465
Electoral vote on president, 1905-1929	458
Popular vote on president, 1924-1928	454, 456
Population at each national census	504-505
State officers	475
United States senators	463
Industrial commissioner	136
Industrial schools, Eldora and Mitchellville	170
Inmates of state institutions, statistics	171
Inspectors—	
Agricultural department	124-125
Boats	165
Mines	165
Tuberculosis eradication	125
Institutions, state	169-171
Insurance, commissioner	133-134
Interior, department of, officers	461
Internal revenue collectors for Iowa	472
Interstate commerce commission, United States	462
Iowa Beef Cattle Producers association	126
Iowa Capitol and Park	91
Iowa Corn and Small Grain Growers association	126
Iowa county—	
Census returns	486
County officers	190
General election returns	349

Iowa county— <i>Continued</i>	
Primary election returns	285
Iowa orphans home, officers, etc.	170
Iowa soldiers home, officers, etc.	170
Iowa ranks first	116
Iowa state college, officers, faculty, etc.	173
Iowa school for the blind	174
Iowa school for the deaf	174
Iowa state dairy association	126
Iowa state parks	168
Iowa state poultry association	126
Iowa State Teachers college	173-174
Iowa Wesleyan college	551
Jackson county—	
Census returns	486
County officers	190
General election returns	349-350
Primary election returns	290
Jasper county—	
Census returns	486
County officers	190
General election returns	374-375
Primary election returns	304
Jefferson county—	
Census returns	486
County officers	191
General election returns	344
Primary election returns	287
John Fletcher college	552
Johnson county—	
Census returns	486
County officers	191
General election returns	350-351
Primary election returns	290
Jones county—	
Census returns	486
County officers	191
General election returns	370
Primary election returns	301-302
Judicial conventions	265, 277, 285
Judiciary of Iowa, register of	175-180
Junior colleges	554-555
Justice, Iowa department of	123
Justices of Iowa supreme court, list of	106-107
Juvenile Home, Toledo	171
Kansas—	
Congressmen	465
Electoral vote on president, 1905-1929	458
Popular vote on president, 1924-1928	454, 456
Population at each national census	504-505
State officers	476
United States senators	463
Kentucky—	
Congressmen	465
Electoral vote on president, 1905-1929	458
Popular vote on president, 1924-1928	454, 456
Population at each national census	504-505
State officers	476
United States senators	463
Keokuk county—	
Census returns	486
County officers	191
General election returns	375-376
Primary election returns	305
Kossuth county—	
Census returns	486
County officers	191
General election returns	407-408
Primary election returns	324
Labor commissioner	156
Labor, U. S. department of	462
Law examiners, board of	123
Laws, commission on uniform state	167
Lee county—	
Census returns	486
County officers	192
General election returns	345
Primary election returns	287
Legal holidays	42
Legal weights for Iowa	280

Legislature (see General Assembly)	
Librarians of state	102, 157
Libraries in Iowa, statistics of	556-562
Library buildings in Iowa	556-559
Library commission, state	159
Library of congress	462
Library, territorial, original U. S. appropriation	102
Lieutenant governor	118
Linn county—	
Census returns	486
County officers	192
General election returns	371-372
Primary election returns	302
Louisa county	
Census returns	486
County officers	192
General election returns	346
Primary election returns	287
Louisiana—	
Congressmen	465
Electoral vote on president, 1905-1929	458
Popular vote on president, 1924-1928	454, 456
Population at each national census	504-505
State officers	476
United States senators	463
Lucas county—	
Census returns	486
County officers	192
General election returns	390
Primary election returns	313
Luther college, president, faculty, etc.	552
Lyon county—	
Census returns	486
County officers	192
General election returns	415
Primary election returns	328
Madison county—	
Census returns	486
County officers	193
General election returns	380-381
Primary election returns	307-308
Mahaska county—	
Census returns	486
County officers	193
General election returns	376
Primary election returns	305
Maine—	
Congressmen	465
Electoral vote on president, 1905-1929	458
Popular vote on president, 1924-1928	454, 456
Population at each national census	504-505
State officers	477
United States senators	463
Marion county—	
Census returns	486
County officers	193
General election returns	381-382
Primary election returns	308
Marshal, fire	157
Marshall county—	
Census returns	486
County officers	193
General election returns	372-373
Primary election returns	303
Marshals, list of territorial	42
Marshals, United States for Iowa	470-471
Maryland—	
Congressmen	465
Electoral vote on president, 1905-1929	458
Popular vote on president, 1924-1928	454, 456
Population at each national census	504-505
State officers	477
United States senators	463
Massachusetts—	
Congressmen	465
Electoral vote on president, 1905-1929	458
Popular vote on president, 1924-1928	454, 456
Population at each national census	504-505
State officers	477
United States senators	463

Medical examiners, board of	141
Michigan--	
Congressmen	465
Electoral vote on president, 1905-1929	458
Popular vote on president, 1924-1928	454, 456
Population at each national census	504-505
State officers	477
United States senators	463
Mills county--	
Census returns	486
County officers	193
General election returns	397
Primary election returns	313
Mine inspectors	164
Minnesota--	
Congressmen	465
Electoral vote on president, 1905-1929	458
Popular vote on president, 1924-1928	454, 456
Population at each national census	504-505
State officers	478
United States senators	463
Minor parties in 1923	281-282
Mississippi--	
Congressmen	465
Electoral vote on president, 1905-1929	458
Popular vote on president, 1924-1928	454, 456
Population at each national census	504-505
State officers	478
United States senators	463
Missouri--	
Congressmen	465
Electoral vote on president, 1905-1929	458
Popular vote on president, 1924-1928	454, 456
Population at each national census	504-505
State officers	478
United States senators	463
Mitchell county--	
Census returns	486
County officers	194
General election returns	366
Primary election returns	299
Mitchellville training school	170
Monona county--	
Census returns	487
County officers	194
General election returns	415-416
Primary election returns	328
Monroe county--	
Census returns	487
County officers	194
General election returns	377
Primary election returns	306
Montana--	
Congressmen	466
Electoral vote on president, 1905-1929	458
Popular vote on president, 1924-1928	454, 456
Population at each national census	504-505
State officers	478
United States senators	463
Montgomery county--	
Census returns	497
County officers	194
General election returns	398
Primary election returns	318
Morningside college, president, faculty, etc.	552
Motor carrier department	131
Motor vehicle department	119
Mount Pleasant state hospital	170
Municipal accounting, department of	120
Municipal courts	179
Muscatine county--	
Census returns	487
County officers	194
General election returns	351
Primary election returns	291
National conventions	253-282
National guard, adjutant general	137
Navy department of the United States	460
Nebraska--	
Congressmen	466

Nebraska— <i>Continued</i>	
Electoral vote on president, 1905-1929	458
Popular vote on president, 1924-1928	455, 456
Population at each national census	504-505
State officers	479
United States senators	463
Nevada—	
Congressmen	466
Electoral vote on president, 1905-1929	458
Popular vote on president, 1924-1928	455, 456
Population at each national census	504-505
State officers	479
United States senators	463
New Hampshire—	
Congressmen	466
Electoral vote on president, 1905-1929	458
Popular vote on president, 1924-1928	455, 456
Population at each national census	504-505
State officers	479
United States senators	463
New Jersey—	
Congressmen	466
Electoral vote on president, 1905-1929	458
Popular vote on president, 1924-1928	455, 456
Population at each national census	504-505
State officers	479
United States senators	463
New Mexico—	
Congressmen	466
Electoral vote on president, 1905-1929	458
Popular vote on president, 1924-1928	455, 456
Population at each national census	504-505
State officers	480
United States senators	463
Newspapers of Iowa, list of	506-521
New York—	
Congressmen	466
Electoral vote on president, 1905-1929	458
Popular vote on president, 1924-1928	455, 456
Population at each national census	504-505
State officers	480
United States senators	463
Nicknames of states and state flowers	285
Nomination papers	118
North Carolina—	
Congressmen	466
Electoral vote on president, 1905-1929	458
Popular vote on president, 1924-1928	455, 456
Population at each national census	504-505
State officers	480
United States senators	463
North Dakota—	
Congressmen	466
Electoral vote on president, 1905-1929	458
Popular vote on president, 1924-1928	455, 456
Population at each national census	504-505
State officers	480
United States senators	463
Notaries public	117
Nurse examiners	141
O'Brien county—	
Census returns	487
County officers	195
General election returns	416
Primary election returns	329
Officers, county list of	181-200
Officers, state	117-180
Officers, state 1846-1930	92-107
Officials of Territory of Iowa	41-42
Official Register	137
Ohio—	
Congressmen	466-467
Electoral vote on president, 1905-1929	458
Popular vote on president, 1924-1928	455, 456
Population at each national census	504-505
State officers	481
United States senators	463
Oil inspectors	99
Oil inspection service	126

Oklahoma—	
Congressmen	467
Electoral vote on president, 1905-1929	458
Popular vote on president, 1924-1928	455, 456
Population at each national census	504-505
State officers	481
United States senators	463
Optometry examiners	141
Oregon—	
Congressmen	467
Electoral vote on president, 1905-1929	458
Popular vote on president, 1924-1928	455, 456
Population at each national census	504-505
State officers	481
United States senators	463
Orphan's home, soldier's	170
Osceola county—	
Census returns	487
County officers	195
General election returns	417
Primary election returns	329
Osteopathic examiners	141
Page county—	
Census returns	487
County officers	195
General election returns	390-391
Primary election returns	313-314
Palo Alto county—	
Census returns	487
County officers	195
General election returns	408-409
Primary election returns	324
Pardons, reprieves, commutations	117
Parks, state, list of	168
Parole board, members, duties	142
Parsons college, president, faculty	552
Penitentiary, Fort Madison	171
Penn college, president, faculty	553
Pennsylvania—	
Congressmen	467
Electoral vote on president, 1905-1929	458
Popular vote on president, 1924-1928	455, 456
Population at each national census	504-505
State officers	481
United States senators	463
Permit to corporations	119
Pharmacy examiners	162
Philippine Islands	
Delegate in congress	468
Officials	487
Population	504-505
Platforms—	
Democratic, national, 1928	269-277
Democratic, state, 1928	277-280
Farmer-Labor, 1928	281
Republican, National, 1928	254-264
Republican, state, 1928	265-267
Socialist, 1928	281
Socialist-Labor, 1928	281
Worker's, 1928	282
Plymouth county—	
Census returns	487
County officers	195
General election returns	417-418
Primary election returns	329-330
Pocahontas county—	
Census returns	487
County officers	196
General election returns	409
Primary election returns	325
Podiatry examiners	141
Political parties and platforms	253-282
Polk county—	
Census returns	487
County officers	196
General election returns	382-384
Primary election returns	308-309-310
Population—	
Of Iowa by counties	486-487
Of cities and towns	488-503

Population— <i>Continued</i>	
Of state institutions	171
Of the United States by states and territories	504-505
Popular vote on president and vice-president, 1789-1928	448-453
Porto Rico—	
Delegate in congress	468
Officials	487
Population	504-505
Postmaster general	460
Post office, U. S. Department of	460
Post offices in Iowa	522-530
Pottawattamie county—	
Census returns	487
County officers	196
General election returns	398-399
Primary election returns	318-319
Poultry association, Iowa state	126
Poweshiek county—	
Census returns	487
County officers	196
General election returns	378
Primary election returns	306
Precincts, counties	424-425
President of the United States—	
Cabinet of, salary	459
Electoral vote, 1905-1929	458
Law relative to succession	16
President Hoover and two cabinet members, born in Iowa	180
Vote on by counties, 1924-1928	422-423
Vote on by states, 1924-1928	454-457
Vote on in Iowa, 1848-1928	444-445
Vote on 1789 to 1928, summary	448-453
Presidential cabinet officers, list of	459-462
Presidential elections	448-453
Presidents of territorial senate, list of	44
Primary election, 1928	283-342
Printers, state	96
Printing board	137
Private secretary to the governor	101, 117
Proceedings of the executive council	531-547
Prohibition party, vote	451-453
Public archives, hall of	160-161
Public libraries, statistics	556-562
Public instruction, superintendent of	127
Railroad assessments	541
Railroad commissioners—	
Duties, office force	131-133
List of since organization of state	95
Motor carrier division	131
Vote on by counties, general election	428-429
Vote on by precincts, general election	343-421
Real estate commissioner	119
Referee in bankruptcy	470-472
Reformatory—	
Anamosa	171
Rockwell City	171
Register—	
Of judiciary	106, 175-180
Of state of Iowa	92-107
Of territory of Iowa	41-42
Of United States officials from Iowa	108
Registrars of state land office	94
Rehabilitation, division of	163
Reporter of supreme court	107-135
Reporters of—	
District court	176-179
Municipal courts	179
Superior courts	180
Reprieves, commutations, pardons	117
Republican party, 1928—	
Committee, national	253-254
Committee, state	265
Convention, Judicial	265, 285
Convention, national	254
Conventions, state	265
Platform, national	254
Platform, state	265
Requisitions for fugitives	117
Revenue collectors, United States for Iowa	472

Rhode Island—	
Congressmen	467
Electoral vote on president, 1905-1929	458
Popular vote on president, 1924-1928	455, 457
Population at each national census	504-505
State officers	482
United States senators	463
Ringgold county—	
Census returns	487
County officers	196
General election returns	391
Primary election returns	314
Sac county—	
Census returns	487
County officers	197
General election returns	418-419
Primary election returns	330
Salaries of state house employes	117-172
Salaries of cabinet officers	459
Sanatorium for tuberculosis	171
Sanitary engineering and housing division	140
Scott county—	
Census returns	487
County officers	197
General election returns	352-353
Primary election returns	291
Second class cities, list of	485
Secretary—	
Of academy of science	166
Of agricultural department	124
Of board of control	169
Of board of education	172
Of board of health	140
Of board of parole	142
Of board of pharmacy examiners	162
Of board of railroad commissioners	131
Of executive council	128
Of state fair board	155
Of geological survey	166
Of mine inspectors	164
Of library commission	159
Of senate	201
To the governor	101, 117
Secretary of State—	
Office force, duties	118-119
Deputies to, list of	101
Vote on by counties, general election	426-427
Vote on by counties, primary election	334-335
Vote on by precincts, primary election	286-331
Securities department	118-119
Senate, State—	
Presidents of, territorial	44
President of 43d general assembly	201
Biographies, members of	221-232
Officers of	201
Organization of	201
Members of, 1846 to 1930	46-91
Secretaries, list of	45
Vote on members, general election	436-440
Vote on members, primary election	338-340
Senate, United States—	
Of seventy-first congress	463
List of members from Iowa since organization of state	108
Shelby county—	
Census returns	487
County officers	197
General election returns	400
Primary election returns	319-320
Shorthand reporter examiners	167
Simpson college, president, faculty, etc.	553
Sioux county—	
Census returns	487
County officers	197
General election returns	419
Primary election returns	330-331
Sleeping and equipment car assessments	542-546
Socialist party	281
Socialist-Labor party	281
Soldiers bonus board	138
Soldiers home	170

Soldiers orphans home	170
South Carolina—	
Congressmen	467
Electoral vote on president, 1905-1929	458
Popular vote on president, 1924-1928	455, 457
Population at each national census	504-505
State officers	482
United States senators	463
South Dakota—	
Congressmen	467
Electoral vote on president, 1905-1929	458
Popular vote on president, 1924-1928	455, 457
Population at each national census	504-505
State officers	482
United States senators	463
Speaker of the house 43d G. A.	202
Speakers of the house, Iowa, list of	44-45
Special charter cities, list of	485
St. Ambrose college, president, faculty, etc.	553
State conventions, political, 1928	253-282
State house, description of, history	91
State officers of all states	473-484
Story county—	
Census returns	487
County officers	197
General election returns	384-385
Primary election returns	310
Superintendent of printing, duties, office force	137
Superintendent of public instruction, duties, office force	127
Superior courts	179-180
Supreme court of Iowa	175
Tama county—	
Census returns	487
County officers	198
General election returns	373
Primary election returns	303
Tax committee	130
Taylor county—	
Census returns	487
County officers	198
General election returns	392
Primary election returns	314-315
Teachers association, Iowa state	165
Teachers college, state	173
Telegraph and telephone assessments	547
Tennessee—	
Congressmen	467
Electoral vote on president, 1905-1929	458
Popular vote on president, 1924-1928	455, 457
Population at each national census	504-505
State officers	482
United States senators	463
Territorial officers, Iowa	41
Territories and insular possessions, officers	487
Territory of Iowa	41-45
Texas—	
Congressmen	467
Electoral vote on president, 1905-1929	458
Popular vote on president, 1924-1928	455, 457
Population at each national census	504-505
State officers	483
United States senators	463
Training school for boys, Eldora	170
Training school for girls, Mitchellville	170
Transactions of executive council, 1927, 1928	531
Treasurer of state, office force, duties	121-122
Treasurers, list of, territorial	42
Treasury department of United States	459
Tuberculosis, state sanitorium	171
Uniform state laws, commission on	167
Union county—	
Census returns	487
County officers	198
General election returns	392-393
Primary election returns	315
United States—	
Attorneys for Iowa	470, 471
Attorneys general, list of	105
Cabinet, members of	459-460
Cabinet, Iowa men in	108, 180
Census returns	504-505

United States—Continued	
Congressmen from Iowa	465, 468, 469
Constitution of	4-13
Declaration of Independence	1-3
District court of Iowa	176
House of representatives	464-468
Independent commissions and officers	462
Internal revenue collectors for Iowa	472
Justices of supreme court	459
Law as to presidential succession	16
Marshals for Iowa	470, 471
Officials for Iowa	470-472
Population by states and territories	504-505
Postmasters-general	460
President	459
Secretary of agriculture	461
Secretary of commerce	461
Secretary of interior	461
Secretary of labor	462
Secretary of navy	460
Secretary of state	459
Secretary of treasury	459
Secretary of war	460
Senators from Iowa	463
Seventy-first congress, members	463-468
Supreme court	459
Vice president	459
Weather Bureau for Iowa	125
University of Dubuque, president, faculty	553-554
University, state, officers, faculty	172-173
Upper Iowa University	554
Utah—	
Congressmen	467
Electoral vote on president, 1905-1929	458
Popular vote on president, 1924-1928	455, 457
Population at each national census	504-505
State officers	483
United States senators	463
Valuation department, state, railroad	131
Van Buren county—	
Census returns	487
County officers	198
General election returns	346-347
Primary election returns	288
Vermont—	
Congressmen	467
Electoral vote on president, 1905-1929	458
Popular vote on president, 1924-1928	455, 457
Population at each national census	504-505
State officers	483
United States senators	463
Veterinary surgeons, list of, since creation of office	99
Vice-president of the United States	459
Virginia—	
Congressmen	467-468
Electoral vote on president, 1905-1929	458
Popular vote on president, 1924-1928	455, 457
Population at each national census	504-505
State officers	483
United States senators	463
Vital statistics, department of	141
Vocational education, board, officers	163
Vote by counties—	
On attorney general	428-429
On auditor	426-427
On governor	424-425
On lieutenant governor	426-427
On president	422-423
On state officers	424-431
On supreme court judges	430-431
Vote by precincts, general election	343-421
Vote by precincts, primary election	286-331
Vote on president in Iowa by counties	422-423
Vote on president, United States, 1789-1928	448-453
Vote in primary, by counties	332-335
Voting precincts, number of	424-425
Wapello county—	
Census returns	487
County officers	198
General election returns	378-379
Primary election returns	306-307

War department of United States	460
Warren county—	
Census returns	487
County officers	199
General election returns	385-386
Primary election returns	310-311
War roster commission	138
Washington county—	
Census returns	487
County officers	199
General election returns	347
Primary election returns	288
Washington—	
Congressmen	468
Electoral vote on president, 1905-1929	458
Popular vote on president, 1924-1928	455, 457
Population at each national census	504-505
State officers	484
United States senators	463
Wayne county—	
Census returns	487
County officers	199
General election returns	393
Primary election returns	315
Weather and crop bureau	125
Webster county—	
Census returns	487
County officers	199
General election returns	410
Primary election returns	325
Weights and measures	280
Western Union College	554
West Virginia—	
Congressmen	468
Electoral vote on president, 1905-1929	458
Popular vote on president, 1924-1928	455, 457
Population at each national census	504-505
State officers	484
United States senators	463
Winnebago county—	
Census returns	487
County officers	199
General election returns	411
Primary election returns	326
Winneshick county—	
Census returns	487
County officers	200
General election returns	366-367
Primary election returns	299-300
Wisconsin—	
Congressmen	468
Electoral vote on president, 1905-1929	458
Popular vote on president, 1924-1928	455, 457
Population at each national census	504-505
State officers	484
United States senators	463
Woodbury county—	
Census returns	487
County officers	200
General election returns	420-421
Primary election returns	331
Workers party (communist)	282
Workmen's compensation, employer's liability	136
Worth county—	
Census returns	487
County officers	200
General election returns	367
Primary election returns	300
Wright county—	
Census returns	487
County officers	200
General election returns	359-360
Primary election returns	296
Wyoming—	
Congressmen	468
Electoral vote on president, 1905-1929	458
Popular vote on president, 1924-1928	455, 457
Population at each national census	504-505
State officers	484
United States senators	463

