

Iowa Official Register 1909-10

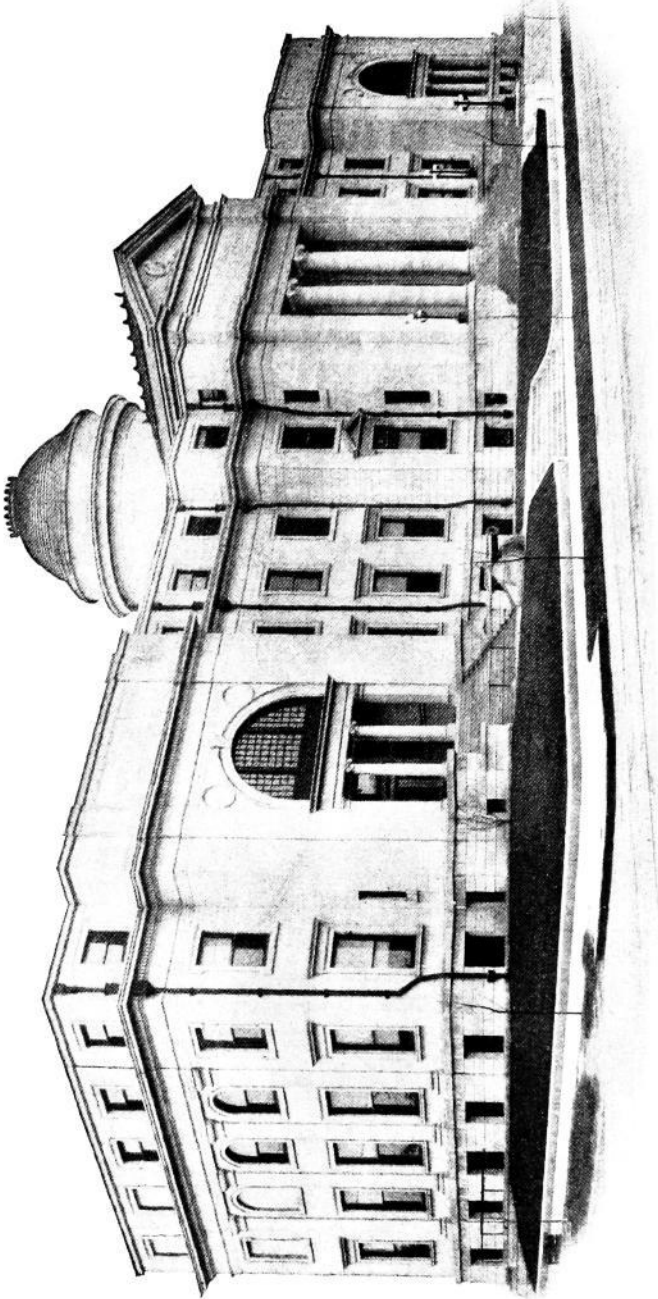



IOWA STATE LAW LIBRARY



STATE HISTORICAL, MEMORIAL AND ART BUILDING.

THE
IOWA OFFICIAL REGISTER

FOR THE YEARS 1909-1910

TWENTY-THIRD NUMBER

COMPILED UNDER THE
SUPERVISION OF

WILLIAM C. HAYWARD

Secretary of State

AND

JOHN M. JAMIESON

DEPUTY

BY

GUY S. BREWER

DES MOINES:
EMORY H. ENGLISH, STATE PRINTER
E. D. CHASELL, STATE BINDER
1909

CERTIFICATE

**STATE OF IOWA,
OFFICE OF SECRETARY OF STATE.**

In accordance with the provisions of section 176 of the Code of Iowa, I hereby certify that this volume of the Iowa Official Register contains on pages 810 to 813 inclusive a true and correct statement of the population of the counties of Iowa, and on pages 814 to 828 inclusive a true and correct statement of the population of the cities and towns of Iowa, as shown by the last State Census.

In testimony whereof, I have hereunto set my hand this fourth day of June, A. D. 1909.

A handwritten signature in black ink, reading "W. C. Hayward". The signature is written in a cursive style with a large, prominent "H".

Secretary of State.

TABLE OF CONTENTS

CONSTITUTIONS AND FEDERAL STATUTES.

| | |
|--|-------|
| Authentication of records..... | 36 |
| Citizenship | 17-20 |
| Constitution of Iowa..... | 37-59 |
| Constitution of the United States..... | 4-16 |
| Declaration of Independence..... | 1-3 |
| Naturalization of allens..... | 21-35 |
| Presidential succession | 16 |

REGISTER OF THE TERRITORY OF IOWA.

| | |
|---|--------|
| Constitutional convention of 1844, members..... | 64 |
| Constitutional convention of 1846, members..... | 65 |
| Constitutional convention of 1846, members..... | 65 |
| Legislative assemblies | 62, 63 |
| Territorial officers | 60, 61 |

REGISTER OF THE STATE OF IOWA.

| | |
|---|---------|
| Constitutional convention of 1857, members..... | 66 |
| Former officials of the state..... | 115-139 |
| Former United States officials from Iowa..... | 140-146 |
| General Assembly, members of, 1846-1909..... | 67-114 |
| Judiciary, members of, 1846-1909..... | 131-138 |

THE THIRTY-THIRD GENERAL ASSEMBLY.

| | |
|--|-----------------|
| Assignment of committee rooms..... | 164, 186 |
| Biographies of members..... | 639-686 |
| Committees | 156-158 167-173 |
| Committee clerks | 165, 188 |
| Members | 148-153 |
| Organization | 155, 166 |
| Representatives of press in press galleries..... | 190 |
| Rules | 191-204 |

STATE OFFICERS, BOARDS AND COMMISSIONS.

| | |
|---|----------|
| Academy of science..... | 243, 244 |
| Adjutant General | 215 |
| Agricultural department | 222-234 |
| Attorney General | 211 |
| Auditor of State..... | 209 |
| Bee Inspector | 242 |
| Binder | 218, 219 |
| Biographies of state officers..... | 627-638 |
| Board of Control of State Institutions..... | 262-269 |
| Board of Dental Examiners..... | 230 |
| Board of Education..... | 270 |
| Board of Educational Examiners..... | 246, 247 |
| Board of Examiners of Mine Inspectors, etc..... | 229 |
| Board of Health..... | 232-234 |
| Board of Law Examiners..... | 240 |
| Board of Medical Examiners..... | 234 |
| Board of Optometry Examiners..... | 242 |

TABLE OF CONTENTS

| | |
|---|-----------------|
| Board of Parole..... | 217, 218 |
| Board of Veterinary Medical Examiners..... | 225 |
| Boat Inspectors | 243 |
| Clerk of Supreme Court..... | 211 |
| Custodian of public buildings and property..... | 231 |
| Educational Commission | 248-252 |
| Executive Council | 214-215 723-761 |
| Fish and Game Warden..... | 220-222 |
| Food and Dairy Commissioner..... | 218 |
| Forestry Commissioner | 239 |
| Geological Survey | 235, 236 |
| Governor | 205-207 |
| Hall of Public Archives..... | 238 |
| Highway Commission | 237, 238 |
| Historical Department | 227, 228 |
| Historical Society | 245, 246 |
| Horticultural Society | 239 |
| Hotel Inspector | 234 |
| Labor Commissioner | 216, 217 |
| Librarian | 226, 227 |
| Library Commission | 236 |
| Lieutenant Governor | 207 |
| Mine Inspectors | 228, 229 |
| Oil Inspectors | 240, 241 |
| Pharmacy Commission | 230, 231 |
| Printer | 218, 219 |
| Railroad Commission | 213 |
| Reporter of Supreme Court..... | 212 |
| Roster Commission | 216 |
| Secretary of State..... | 207, 208 |
| Superintendent of Public Instruction..... | 212 |
| Teachers' Association | 247, 248 |
| Treasurer of State..... | 210 |
| Veterinary Surgeon | 224, 225 |
| Vital Statistics | 234 |
| Voting Machine Commission..... | 244, 245 |
| Weather and Crop Service..... | 242 |
| Weights and Measures..... | 241 |

JUDICIAL DEPARTMENT.

| | |
|--|-------------------|
| District Courts | 255-258 |
| Judges of District and Circuit Courts 1846-1909..... | 133-138 |
| Superior Courts | 261 |
| Supreme Court | 131, 132, 253-255 |
| Times of holding District Court, 1909..... | 258-260 |

EDUCATIONAL INSTITUTIONS.

| | |
|---|------------------|
| Board of Education | 270, 271 |
| College of Agriculture and Mechanic Arts..... | 273-276, 863-866 |
| Colleges of the State..... | 854-880 |
| Teachers' College | 277, 867-868 |
| Under Board of Control..... | 263, 264, 277 |
| University of Iowa..... | 271-272, 874-877 |

IOWA NATIONAL GUARD.

| | |
|--|---------|
| Adjutant General | 215-216 |
| Fifty-third regiment, organization..... | 313-316 |
| Fifty-fourth regiment, organization..... | 316-319 |
| Fifty-fifth regiment, organization..... | 320-323 |
| Fifty-sixth regiment, organization | 323-326 |
| Staff of Commander-in-Chief..... | 312 |

TABLE OF CONTENTS

v

POLITICAL PARTIES AND PLATFORMS.

NATIONAL ELECTION OF 1908.

| | |
|--|---------|
| Democratic platform and national organization..... | 340-349 |
| state convention to select delegates..... | 350-354 |
| Independence platform and national organization..... | 369-376 |
| People's platform and national organization..... | 365-368 |
| Prohibition platform and national organization..... | 354-357 |
| state convention to select delegates..... | 358-361 |
| Republican platform and national organization..... | 327-336 |
| state convention to select delegates..... | 337-339 |
| Socialist platform and national organization..... | 361-365 |
| delegates to national convention..... | 365 |

STATE ELECTION OF 1908.

| | |
|--|----------|
| Democratic platform, ticket and organization..... | 382-386 |
| Independence ticket and organization..... | 392 |
| People's platform, ticket and organization..... | 391, 392 |
| Prohibition ticket and organization..... | 386, 387 |
| Republican platforms, ticket and organization..... | 377-382 |
| Socialist platform, ticket and organization..... | 387-390 |

PRIMARY ELECTION OF 1908.

| | |
|---|---------|
| Candidates for U. S. Senator, state officers, etc..... | 536-541 |
| Democratic vote by counties for state officers, etc..... | 601-603 |
| Prohibition vote by counties for state officers, etc..... | 601-603 |
| Republican vote by counties for state officers, etc..... | 598-600 |
| Semi-official vote by precincts for U. S. senator..... | 542-597 |
| Socialist vote by counties for state officers, etc..... | 604-605 |
| Vote for congressmen, all parties..... | 610-613 |
| Vote for district presidential electors, all parties..... | 606-609 |
| Vote for state representatives, all parties..... | 622-626 |
| Vote for state senators, all parties..... | 614-621 |

ELECTION STATISTICS OF THE STATE.

| | |
|--|----------|
| Constitutional amendment, vote for, 1908..... | 494 |
| Governor, vote for, 1846-1908..... | 523, 524 |
| Judges of the District Court, vote for, 1906, 1908..... | 514-521 |
| President of the United States, vote for in Iowa, 1848-1908..... | 522 |
| President of the United States, vote for by counties, 1904-1908..... | 483-485 |
| Representatives in Congress, vote for, 1900-1908..... | 495-505 |
| Representatives, State, vote for, 1908..... | 510-513 |
| Secretary of State, vote for, 1846-1908..... | 525, 526 |
| Senators, State, vote for, 1906, 1908..... | 506-509 |
| State officers, vote for, by counties, 1908..... | 483-493 |
| State officers and President, vote for, by precincts, 1908..... | 393-480 |

NATIONAL ELECTION STATISTICS.

| | |
|--|----------|
| Electoral Vote for President by States, 1893-1909..... | 529 |
| Popular vote for President by States, 1904-1908..... | 527, 528 |
| Presidential Elections, 1789-1908, a summary..... | 530-535 |

TRANSACTIONS OF THE EXECUTIVE COUNCIL.

| | |
|---|----------|
| Assessment of railroads, express companies, etc..... | 733-751 |
| Canvass of the votes of the general election of 1908..... | 732, 733 |
| Claims approved..... | 752-761 |
| Minutes of council proceedings..... | 723-732 |

TABLE OF CONTENTS

UNITED STATES GOVERNMENT.

| | |
|---|---------|
| Biography of members of congress from Iowa..... | 794-796 |
| Departmental organization | 775-778 |
| President and cabinet..... | 775 |
| Register of the federal government..... | 797-807 |
| Sixty-first congress, members..... | 783-781 |
| Sixty-first congress, members from Iowa..... | 792-793 |
| United States officials for Iowa..... | 779-782 |

MISCELLANEOUS.

| | |
|---|----------|
| Area of the state by counties..... | 845 |
| Classification of cities and towns in the state..... | 829 |
| Census returns | 808-828 |
| Colleges in the state..... | 854-880 |
| Commissioners of deeds..... | 880 |
| County officers of the state..... | 278-311 |
| Cumulative index of special subjects..... | 882, 883 |
| Historical sketch of Iowa..... | vii-xv |
| History of the organization of the counties of the state..... | 687-716 |
| Legal holidays in Iowa..... | 845 |
| Legal weights in Iowa..... | 881 |
| Library statistics of the state..... | 846-853 |
| Operation of the mulct law..... | 717-722 |
| Population of the incorporated cities and towns of the state..... | 814-828 |
| Population of the state by counties, 1847-1905..... | 810-813 |
| Population of the United States, by states, 1790-1900..... | 808-809 |
| Postoffices in the state..... | 830-841 |
| State governments | 762-774 |

THE STATE OF IOWA

HISTORICAL.

Prior to the year 1762 the territory now included in the State of Iowa was claimed by Spain, England and France. Through preliminary treaty in 1762, carried into effect in 1763, France was conceded ownership of that part of the disputed territory lying west of the Mississippi River, but while negotiations were pending France secretly ceded these possessions to Spain. In 1769 Spain took formal possession and retained control until 1800, and then under treaty agreement re-ceded the territory to France.

The original claim of France to this Territory was based on discoveries by Jaques Marquette and Louis Joliet, who in the course of their wanderings floated down the Wisconsin river to its mouth and then down the Mississippi. They are said to have been the first white men to set foot on what was afterwards Iowa soil. On their way down the Mississippi they discovered foot prints and a pathway on the west bank of the Mississippi near the mouth of the Des Moines river, and going ashore soon found an Indian village where they stopped for a friendly visit. This was in the summer of 1673. It was following their discoveries that the King of France named the vast extent of country to which claim was made, the Province of Louisiana.

In 1803 the United States paid to France the sum of \$15,000,000 for all its rights and title to the territory in question, which transaction has since been known as the "Louisiana Purchase." The territory acquired now constitutes all of Arkansas, Missouri, Iowa, Oklahoma, Kansas, and Nebraska and parts of Louisiana, Texas, New Mexico, Colorado, Wyoming, Montana, North Dakota, South Dakota and Minnesota; however, the United States in 1819 by treaty recognized that the northern line of Mexico extended north so as to include within its limits that part of Texas and New Mexico and a portion of the grant in Colorado, Kansas, and Wyoming which had been included within the Louisiana Purchase. It embraced an area of about 875,025 square miles or 560,016,000 acres. Undoubtedly the boundary lines of the territory acquired by the purchase were but vaguely understood and not clearly defined at the time of the transfer.

On the acquirement of this territory in 1803 the congress of the United States provided for its government. In 1804 congress passed an act dividing the territory along the thirty-third parallel, naming the southern part the territory of Orleans and the northern part the district of Louisiana. In 1805 the district of Louisiana was organized as the territory of Louisiana and in 1812 the territory of Louisiana was re-organized and its name changed to the territory of Missouri. In 1819 the territory of Arkansas was organized taking in the present area of the state and some additional on the west.

In 1821 the State of Missouri was organized and admitted as a State in its present form. The remaining portion of what had been the territory of Missouri was left for a time without any organized form of government. In 1834 the unorganized part of Missouri territory was attached to and made a part of the territory of Michigan. In 1836 the territory of Wisconsin was organized, including what now constitutes the states of Wisconsin, Minnesota and Iowa. On July 4, 1838, the territory of Iowa was organized embracing that part of Wisconsin territory lying west of the Mississippi river and north of the state of Missouri. In 1840 and 1842 elections were held in Iowa territory to vote on the question of holding a constitutional convention but in each case

the proposition was defeated. In 1844 the question was again submitted and carried. Following this delegates were elected and a convention held at Iowa City, which convened October 7, 1844, and agreed upon a constitution and boundary lines for a new state. These lines included a large part of the present state of Minnesota but excluded a tract embracing all of the present counties of Lyon, Osceola and Sioux and parts of Dickinson, O'Brien, Plymouth and Woodbury. The proposed constitution, with outlines of territory for the proposed state, was submitted to congress for approval, but that body saw fit to change the proposed boundary lines, and when it was submitted to the people at an election in April, 1845, it was voted down.

In August of the same year the question of adopting the constitution as it came from the convention was voted on and defeated.

Another constitutional convention convened at Iowa City on May 4, 1846, and agreed to a constitution with provisions for State boundaries identical with those of the state at this time, and also in harmony with a statehood bill then pending in congress. This constitution was adopted by the people at an election held August 3, 1846, the vote being 9,492 for and 9,036 against the constitution. This action by the people of the proposed state was ratified by congress and on December 28, 1846, Iowa was admitted as the 29th state of the Union. The question of amending or revising the constitution was agitated in 1854 and the Fifth General Assembly passed an act approved January 24, 1855, providing for the submission at the general election in August, 1856, of a proposition for holding a convention to revise or amend the same. The proposition carried and at a special election held the following November delegates were selected to meet at Iowa City in January, 1857. This convention formulated the present constitution of the state and it was adopted by the people at an election held August 3, 1857, by a vote of 40,311 for to 30,681 against the constitution. It went into effect by proclamation of the Governor dated September 3, 1857.

By the provisions of the new constitution the capital of the state was located at Des Moines and the State University was located at Iowa City.

The first session of the legislature of Wisconsin Territory was held at Belmont in Iowa county (now LaFayette county), Wisconsin, commencing in October, 1836. This assembly selected Madison as the permanent capital of the territory and provided that until the capital was completed that the legislature should meet at Burlington, Des Moines county. Accordingly the second session of the legislature of Wisconsin territory was held at Burlington beginning in November 1837; a special session also met there in June, 1838. On the creation of Iowa territory the first Legislative Assembly met at Burlington in November, 1838. At this session an act was passed appointing a commission to select a site within the limits of Johnson county for the permanent seat of government. The commission located and laid out a town to be called Iowa City and commenced the erection of the new capitol. The removal from Burlington took place in April, 1841, and the third session of the Legislative Assembly convened at Iowa City in December, 1841. After the admission of Iowa into the Union there arose a demand for a more central location of the seat of government and the First General Assembly appointed a commission to relocate the capital and authorized it to survey and plat the town and sell a certain number of lots. This commission selected Monroe City in Jasper county and surveyed and sold the lots but the location proved so unpopular that the next session of the General Assembly terminated the functions of the commissioners, declared Monroe City vacated and provided for the refunding of the purchase money paid for the lots. The agitation for a new location of the capital continued until the General Assembly in 1854 provided for the new capital to be located within two miles of the Raccoon forks of the Des Moines river. Commissioners were appointed who selected the site and a company of private individuals erected the building, which was afterwards purchased by the State. It was a plain brick building located where the Soldiers' monument now stands. The removal from Iowa City to Des Moines took place in the fall and early winter of 1857. The first steps toward the erection of the present capitol building were taken by the

Twelfth General Assembly in 1868, when an act was passed providing for the procuring of plans and specifications. In 1870 the legislature made an appropriation for the beginning of the structure and on November 23, 1871, its corner stone was laid. The building was dedicated on January 17, 1884.

The first codification of the laws of the state was made in 1851 and in 1860 a revision was made and published. In 1873 and again in 1897 the state re-codified the laws and issued new codes. Since the publication of the Code of 1897 the state has issued a code supplement following each third session of the general assembly, the supplement containing all changes and additions to the laws appearing in the code. The first of these supplements was issued in 1902 and the second in 1907.

The first white settlement within the present limits of the state was made by Julien Dubuque and a small band of fellow French-Canadians in 1788. They worked the lead mines and traded with the Indians, shipping lead and furs in small boats to St. Louis and bringing back merchandise and supplies of various kinds for their own use and for trade to the natives. Dubuque died in 1810 when the settlement was abandoned. Other early French traders were Basil Girard who in 1795 located within the limits of the present county of Clayton, living there for several years, and Louis Honori, who from 1799 to 1803 had a trading post near the present town of Montrose, in Lee county. In 1804 Captains Lewis and Clarke of the United State Army, while on their exploration trip to the Pacific coast, passed up the Missouri river and blazed a historic pathway on the western border of our present state. While camped at a point near the present site of Sioux City, one of the members of their party, Sergeant Charles Floyd, was taken sick and died. He was buried on a high bluff near the river, since called Floyd's Bluff, and where recently a monument was erected to his memory at the expense of the state. It was nearly thirty years after this, about 1833, that the permanent settlement of the state of Iowa was begun. Previous to 1833 at various points along the west bank of the Mississippi river cabins were erected by white settlers, but on account of trouble with the Indians, and through forced compliance with the terms of treaties entered into between the government and Indian tribes, enforced by U. S. troops, the settlers were compelled to move across the river to its eastern shore.

Various tribes of Indians occupied the country at that time, the most important of which were the Sacs, Foxes, Sioux, Winnebagoes, Pottawattamies and Iowas. From the time of the Louisiana purchase in 1803 down to the year 1851, various treaties were entered into between the United States government and the various Indian tribes, all tending to the ultimate occupation and ownership of the country by the whites. The first of these treaties was entered into in November, 1804, by the terms of which the Sac and Fox Indians conveyed to the United States practically all of their lands east of the Mississippi river. In 1808 a military post was established on the west side of the Mississippi river on Indian lands and named Fort Madison. This was in violation of treaty stipulations and the Indians resented it. They interpreted this as an abrogation of the treaty and at once became hostile, aiding and assisting the English in the war of 1812. As a result of various attacks on Fort Madison by the Indians in 1812 and 1813, the post was abandoned. On September 13, 1815, another treaty was entered into with the Sac Indians which reaffirmed the treaty of 1804. On September 14th of the same year a similar treaty was entered into with the Fox Indians; also one on September 16th with the Iowas. A treaty was also made with the Sioux Indians on July 19, 1816.

On August 4, 1824, another treaty was concluded with the Sac and Fox tribes by which the Indians relinquished to the United States all of their territory in the state of Missouri and a tract in southeastern Iowa between the Mississippi and Des Moines rivers south of a line drawn from the point where the Missouri state line touches the Des Moines river due east to the Mississippi river. A good many trappers and traders had married Indian women and settled in this locality and the three-cornered piece of country was afterward known as the "Half Breed Tract."

August 19, 1825, a treaty was concluded by the Indian commissioners, Clark and Cass, with several tribes, including the Sacs, Foxes, Pottawattamies, Winnebagoes, Sioux and some others, fixing the boundary lines of lands belonging to each tribe. The only boundary line of importance established in Iowa under this treaty was one dividing the possessions of the Sioux from those of the Sac and Fox Indians. The lands of the Sioux were to the north and those of the Sac and Fox tribes to the south of a line described as follows: "Commencing at the mouth of the upper Iowa river on the west bank of the Mississippi and ascending the said Iowa river to its left fork; thence up that fork to its source; thence crossing the fork of the Red Cedar river in a direct line to the second or upper fork of the Des Moines river, thence in a direct line to the lower fork of the Calumet river and down that river to its juncture with the Missouri river." This with other lines established became known as the Clark and Cass boundary lines. On account of the extreme hostility between the Sioux and Sac and Fox Indians, an agreement was brought about resulting in the setting apart of a strip of country extending twenty miles each way from the Clark and Cass line between the possessions of the above tribes to be called the "Neutral Ground." It was agreed that the members of either tribe might hunt and fish anywhere on this strip of neutral ground without being disturbed by the others, but woe to the Indian who was caught by his enemies on the wrong side of this dividing belt of country. July 15, 1830, this neutral strip was conveyed to the United States, the Sioux Indians ceding the twenty mile strip on the north of the boundary line and the Sacs and Foxes the twenty mile strip on the south. On the same date treaties were effected with the Sac, Fox, Sioux, Omahas, Iowa, Otto and Missouri tribes by which these tribes ceded to the United States a considerable portion of the western part or so called Missouri slope of Iowa.

In 1832 there occurred a war with the Indians known as the Black Hawk war. Black Hawk was a Sac chief and the leader of the Sac and Fox Indians who refused to move from the ceded territory in Illinois. In 1831 they were practically forced to move across the river by imperative governmental orders backed by a large force of the United States troops and the state militia. The following spring, their numbers having been swelled by volunteers from several tribes in Iowa, they recrossed the Mississippi river with Black Hawk in command, and there followed a brief but sanguinary war which lasted until late in the summer. The capture of Black Hawk ended the war. The war was followed by a treaty, concluded September 15, 1832, with the Winnebago Indians, who had assisted Black Hawk in his struggle, by which they ceded all their lands on the east side of the Mississippi river in exchange for the "Neutral Ground" in Iowa; and on September 21, 1832, by a treaty with the Sac and Fox Indians by which they relinquished that portion of Iowa known as the "Black Hawk Purchase" containing six million acres of land and lying immediately west of the Mississippi river, between the "Neutral Ground" on the north and the Missouri state line on the south. Four hundred square miles on the Iowa river were reserved out of this purchase for the use of the Sac and Fox Indians, which included Keokuk's village on its right bank. This was known as "Keokuk's Reserve." Again on October 21, 1837, the same tribes ceded a tract of one million two hundred and fifty thousand acres of land lying immediately west of the Black Hawk purchase, between the "Neutral Ground" and the Missouri state line. At the same time they relinquished all rights to the country lying south of the Clark and Cass boundary line between the Mississippi and Missouri rivers and on October 11, 1842, they ceded all their title to lands west of the Mississippi river. The Winnebagoes on October 16, 1846, ceded the "Neutral Ground" in Iowa to the United States in exchange for a tract of land north of St. Peters river on the upper Mississippi. The Sioux Indians for many years claimed all of Iowa north of these concessions, but in 1851 a treaty was concluded with them by which they relinquished to the government their title to all lands within the state of Iowa. After ceding all of their lands in Iowa by the treaty of 1851, the Sioux were loathe to leave northern Iowa. For several years they hunted and fished in the vicinity of the northern Iowa lakes and were continually in trouble with the white settlers. These difficulties finally terminated in the massacre which has become known as the "Spirit Lake

Massacre." On the morning of March 8, 1857, a band of fifty Indians entered the white settlement on the southern shore of Lake Okoboji. Feigning at first the semblance of friendship, they suddenly as if by a concerted agreement, commenced an indiscriminate slaughter. From this point they went northward, continuing the slaughter. They remained in the vicinity of Spirit Lake several days when they crossed over to the little settlement of Springfield (now Jackson), Minnesota. At this point they slaughtered several more settlers. At the lakes and at Springfield fifty-three persons are believed to have been killed.

No permanent settlements were made in Iowa until after the close of the Black Hawk war. Shortly after the treaty was concluded white settlers flocked across the Mississippi river into Iowa territory. The first settlements fringed the Mississippi river in southeastern Iowa, the settlers coming from Illinois and other middle states. Following the year 1833 the settlers poured in by the thousands. Allured by the reported beauty and fertility of Iowa they came from all parts of the Union, coming from New York and New England by way of the Erie canal and the great lakes, and from Illinois and Ohio, Kentucky, North Carolina, Missouri and other states by way of the rivers. The eastern part of the present state all along the Mississippi river almost to the northern limit was comparatively thickly settled in 1835 and the tide of settlement from then on crept westward and northward along the Des Moines, Iowa, Cedar and other rivers.

For more than a year after the white settlers commenced to flock into the territory there was no established government in force. Lawlessness prevailed to a great extent and it was in response to the demands made by the better element of the settlers that congress extended the boundaries of Michigan territory west to the Missouri river and north of the Missouri state line. Shortly after the boundaries of Michigan territory were thus extended the legislative council of the territory passed an act creating the counties of Demaille and Dubuque out of the new acquisition. Dubuque county embraced all the territory north of a line drawn due west from the lower end of Rock Island to the Missouri river, and constituted the township of Julien; and Demaille county included all the territory south of this line and constituted the township of Flint Hill. The same act established a county court in each county. For further information respecting the formation of the counties of the state see page 687.

In 1838 there arose a dispute between the state of Missouri and Iowa territory over the question of the true location of the north boundary line of Missouri. This dispute came near terminating in civil war. The militia and volunteers were called out by both Governors and active preparations for open hostilities commenced. But wiser counsel prevailed and the matter was left to the courts to adjudicate. The supreme court of the United States settled the question finally and this adjustment was largely favorable to the claims of the state of Iowa.

In 1860 the population of the state was less than 700,000 yet she furnished nearly 80,000 volunteer soldiers to help suppress the rebellion. Her forty-seven regiments of infantry, nine of cavalry and four batteries of artillery were in the thickest of battle in all of the principal engagements of the war. In commemoration of the sacrifices that were made on the southern battlefields the state during the past ten years has spent a quarter of million dollars in erecting monuments to the courage, valor and sacrifice of her citizen soldiery at Shiloh, Vicksburg, Andersonville and Chattanooga. These monuments were dedicated by the governor in November, 1906. In the Spanish-American war the state furnished four regiments of infantry, two batteries of field artillery, a signal company and a company of colored immunes as her quota for the war with Spain.

GOVERNMENT.

The government of the state is divided into three separate departments: the legislative, the executive and the judicial.

The legislative department is vested in a General Assembly (by some called the Legislature) which consists of a senate and a house of representatives. The General Assembly meets at the capitol on the second Monday of January in each odd numbered year; the length of the session is unlimited. The members are elected by the electors of the several districts at the general election held in November previous to the convening of the General Assembly. The salary of the members of each General Assembly is \$550, irrespective of the number of days they are in session. The senate is composed of fifty members elected from districts containing from one to five counties. They serve for terms of four years each. To be eligible to the office of senator a person must be twenty-five years of age, a male citizen of the United States and resident of the state for one year and of the district he seeks to represent sixty days previous to his election. The lieutenant-governor is the presiding officer of the senate and as such he appoints all the committees unless it is otherwise provided. The house of representatives consists of one hundred and eight members elected from the several districts into which the state is divided. Each county composes a district and each district is entitled to at least one representative; the nine counties having the greatest population are entitled to two representatives each, but no county is entitled to more than two. To be eligible to the office of representative a person must possess the same qualification as for senator except that of age; any elector twenty-one years of age or more is eligible to be elected representative. The members of the house of representatives choose their own presiding officer who is known as the Speaker.

The supreme executive power of the state is vested in the governor who is elected for a term of two years at each general election. To be eligible to the office of governor a person must be thirty years of age, a male citizen of the United States and a resident of the state for two years preceding his election. The governor is the commander-in-chief of the state militia. The lieutenant-governor is president of the senate and in case of the death, removal or other disability of the governor succeeds to that office. His salary is twice that of a member of the senate or eleven hundred dollars for each regular session of the General Assembly. He is elected at the same time as the governor and is required to possess the same qualification as to age, citizenship, etc. The other principal officers of the state are, the secretary of state, auditor of state and treasurer of state, who are each elected at the general election for terms of two years. Their salaries are \$2,200 a year each. These three officers, together with the governor, compose the executive council and as such each member receives \$800 in addition to his regular salary. The executive council is a governing body of the state on which many duties are imposed by statute not specifically vested in other officers. It has power, under certain conditions, to remove all the principal appointive officers of the state, to audit most of the expenditures made in pursuance of legislative appropriations, to purchase supplies for all state departments, to assess for taxation the railways, telegraph, telephone and express companies, to canvass the result of primary and general elections for state and district officers, examine or cause to be examined the accounts of various departments of state and attend in a supervisory way to many other affairs of state. In addition to the above officers there is a superintendent of public instruction who is the head of the public school system, and a board of three members known as the railroad commission who supervise the regulation of railroad rates and have supervisory powers over all transportation companies in the state. The superintendent of public instruction is elected for a term of two years and the members of the railroad commission are elected for terms of four years.

The judicial department consists of a supreme court, twenty district courts, superior courts, justice courts and police courts. The supreme court is composed of six members, each of whom is elected for a term of six years and draws

a salary of \$6,000 a year. There is also elected each two years an attorney general who represents the state before the supreme court in all actions in which the state is a party and renders to the principal state officers upon request, interpretation of the laws. A clerk and a reporter of the supreme court are also elected every four years.

The twenty district courts have fifty-three judges who draw salaries of \$3,500 per year each, and are elected for terms of four years.

Each county also elects a county attorney and a clerk of the district court who are officers of the judicial department. They serve for terms of two years each. Cities with a population of 4,000 or more may establish superior courts with one judge each. These courts have greater powers than a police court and lesser powers than the district court. The judges are elected for terms of four years and are paid salaries of \$2,000 each, one-half of which is paid by the county and one-half by the city. Each township elects two justices of the peace who serve for two years each. In cities of the first class where there are no superior courts a police judge is elected every two years at the municipal election. In all other cities and towns the mayor is the presiding officer in the police court.

Counties are governed by a board of supervisors consisting of from three to seven members and an auditor, clerk of the district court, recorder, treasurer, superintendent of schools, sheriff, attorney, coroner and surveyor. The terms of the members of the board of supervisors are three years each and of the other county officers two years.

The townships are governed by a board of three trustees, a clerk, an assessor, two constables and two justices of the peace. The terms of the trustees and the other officers are two years each. The justices of the peace and the constables are really county officers as their jurisdiction extends over the entire county.

Cities acting under special charter have certain powers which were granted them by the General Assembly previous to the present constitution. A commission plan of government was authorized by the General Assembly of 1906 for cities having a population of 25,000 (this was amended by the Thirty-third General Assembly to include cities having a population of 7,000). Cities of the first class have a population of 15,000; cities of the second class less than 15,000 and over 2,000; and incorporations of less than 2,000 population are designated towns. Town sites platted and unincorporated are villages. A city of the first class is governed by a council consisting of two aldermen at large and one councilman from each ward, a mayor, solicitor, treasurer, auditor, engineer, assessor and a police judge unless the city has a superior court in which case it elects a judge of the superior court. A city of the second class is governed by a council consisting of two aldermen at large and one councilman from each ward, a mayor, solicitor, treasurer and an assessor and a judge of the superior court if one has been established. The officers serve for two years except the judge of the superior court. A town is governed by a council of five members who are elected for a term of two years and a mayor, treasurer and an assessor who are also elected for terms of two years.

A general election for state, district, county and township officers is held in the even numbered years on the first Tuesday after the first Monday in November. Cities of the first and second class and towns hold biennial elections. These elections are held on the last Monday in March. Cities under special charter hold such elections as are provided in their charter and cities under the commission plan of government hold elections biennially. In June of each even numbered year there is held a primary election throughout the state at which the voters of the principal parties choose their candidates for the general elections for state, county, district and township officers.

Registration of voters at the general election and city elections is required in cities of 3,500 or more and at school elections in cities of 5,000 or more. A voter must be a male citizen of the United States, twenty-one years of age, a resident of the state six months, of the county sixty days prior to the day of election, and on election day a resident of the voting precinct in which he casts his ballot. In school elections the voter must also be an actual resident

of the school district, and in city and town elections he must be a resident of the precinct ten days prior to the day of election.

Women are permitted to vote only on questions of issuing bonds for municipal or school purposes, and for the purpose of borrowing money, or on the question of increasing the tax levy. When they are allowed to vote, separate ballots and ballot boxes are provided and a separate canvass is made.

SCHOOL SYSTEM.

At the head of the public school system of the state is the superintendent of public instruction, who is elected by the electors of the state at each general election. It is his duty to appoint and visit teachers' institutes, construe school laws, decide appeals from the decisions of the county superintendents, to report to the auditor of state the school census and to report the transactions of his office to the governor. Each county in the state also elects at each general election a county superintendent of schools. It is his duty to conduct the examinations of teachers, under rules prescribed by law and the educational board of examiners, hold teachers' institutes, visit the schools of his county, revoke certificates to teach, decide appeals from the actions of the local school boards and to report the school census to the county auditor. The school corporations of the state are divided into two classes, the school township and the independent district. The independent district is also divided into two classes, the city, town or village independent district and the rural independent district. Each of these various districts is governed by a board of directors which in school townships is elected at the annual school election held on the first Monday in March and in the other corporations the boards are elected on the second Monday in March. The number of directors vary with the class of the district, the least number being three and the greatest number seven. The school board prescribes rules and regulations and the course of study for the schools, elects the teachers and fixes their salaries, determines the number of schools, selects school sites and erects school buildings, enforces school laws, etc. In city or town districts a school treasurer is elected at the school election; in the other districts the board of directors elect a treasurer. Each board also elects a secretary.

Licenses to teach in the public schools of the state are issued by the educational board of examiners, the membership of which is composed of the superintendent of public instruction, the president of the state university, the principal of the state teachers' college and one man and one woman appointed by the governor. This board prepares the questions for the examination of candidates to teach and also inspects and accredits the colleges of the state, the graduates of which are entitled to teach upon certification. The certificates to teach issued by this board are divided into various classes; 1st a diploma for life of the holder, 2d, a state certificate, regular or special, for five years, 3d, a two-year state certificate, 4th a county certificate of first grade, or special, good for three years, 5th a second grade certificate good for two years and 6th a third grade and a provisional certificate good for six months. All the above certificates, excepting the provisional, may be registered and used in any county in the state.

Residents of the state between the ages of five and twenty-one are entitled to free public school privileges and children between the ages of seven and fourteen are required to attend school at last twenty-four weeks each year. The school system of the state is supported from funds derived from direct taxation, from the interest on the permanent school fund, from fines collected for criminal offenses by the courts, and from the sale of bonds for the erection of school buildings.

The permanent school fund which amounted to \$4,781,404.46 on the first day of January 1909, is derived from the sale of certain lands granted to the state by the United States for the promotion of the schools in the state. The principal of this fund the state is required to keep intact under the provisions of its constitution and the interest only is used for the support of the schools.

The fund is invested in first mortgage loans on real estate and the rate paid the state for its use is four and one-half per cent. This interest is apportioned by the auditor of state in March and September of each year to the different counties and by the counties to the school districts in proportion as the number of children of school age in the county and the district bears to the total number of children of school age in the state and in the county. The interest collected for the year 1908 was \$215,514.46 which was apportioned at the rate of 31.24 cents per person of school age.



BERYL F. CARROLL
Governor



GEORGE W. CLARKE
Lieutenant Governor



WILLIAM C. HAYWARD

Secretary of State



JOHN L. BLEAKLY
Auditor of State

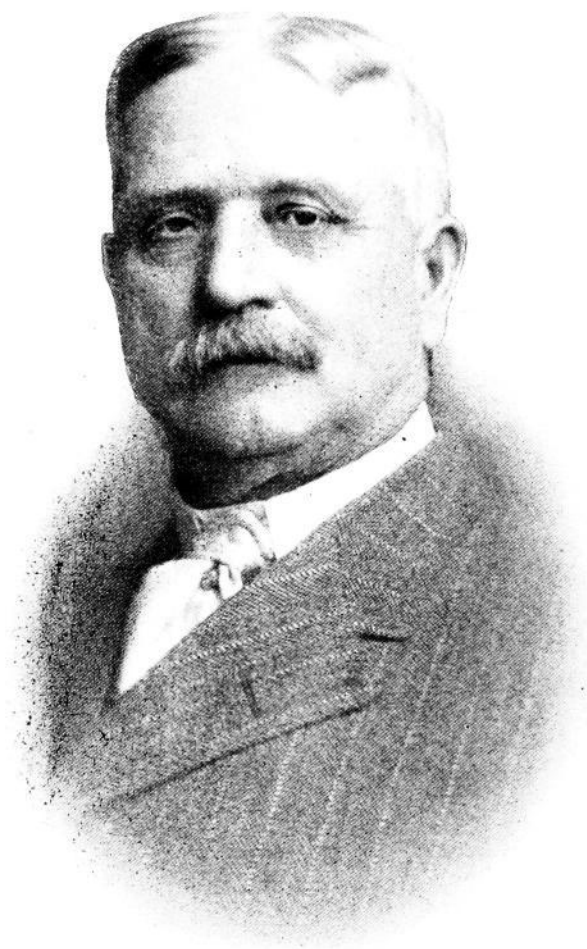

WILLISON W. MORROW
Treasurer of State



HOWARD WEBSTER BYERS
Attorney General



JOHN F. RIGGS
Superintendent Public Instruction



EMLYN McCLAIN
OF IOWA CITY



JOHN C. SHERWIN
OF MASON CITY



SILAS M. WEAVER
OF IOWA FALLS

SUPREME
COURT
OF
IOWA



SCOTT M. LADD
OF SHELDON



HORACE E. DEEMYR
OF RED OAK

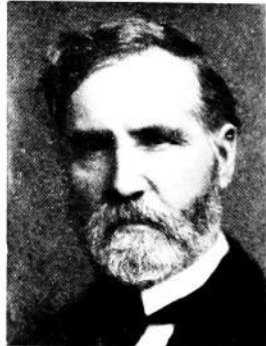

WILLIAM D. EVANS
OF HAMPTON

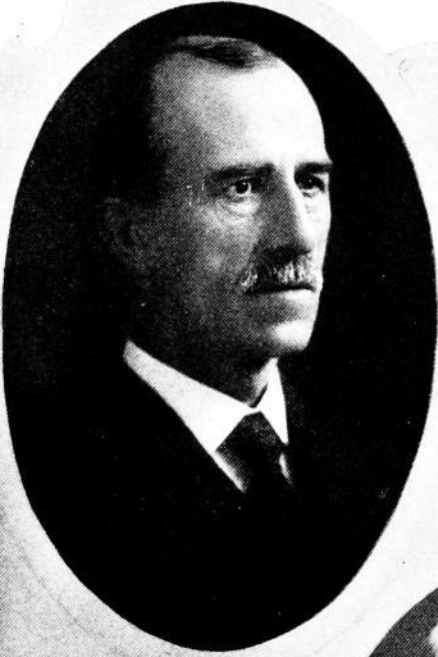

WENDELL W. CORNWALL
Reporter Supreme Court



HENRY L. BOUSQUET
Clerk Supreme Court



JONATHAN P. DOLLIVER

ALBERT B. CUMMINS

United States Senators

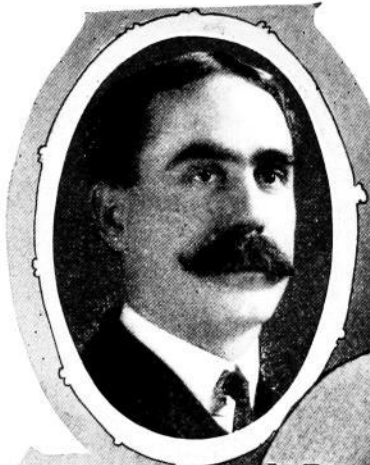

CHARLES A. KENNEDY
1ST DIST.
OF MONTROSE



ALBERT F. DAWSON
2ND DIST.
OF PRESTON

MEMBERS
- OF -
CONGRESS



CHARLES E. PICKETT
3RD DIST.
OF WATERLOO



GILBERT N. HAUGEN
4TH DIST.
OF NORTHWOOD



JAMES W. GOOD
5TH DIST.
OF CEDAR RAPIDS



NATHAN E. KENDALL
5TH DIST.
OF ALBIA



JOHN A. HULL
7th DIST.
OF DES MOINES



WILLIAM D. JAMIESON
8th DIST.
OF SHENANDOAH

MEMBERS
- OF -
CONGRESS



WALTER I. SMITH
9th DIST.
OF COUNCIL BLUFFS



FRANK P. WOODS
10th DIST.
OF ESTHERVILLE

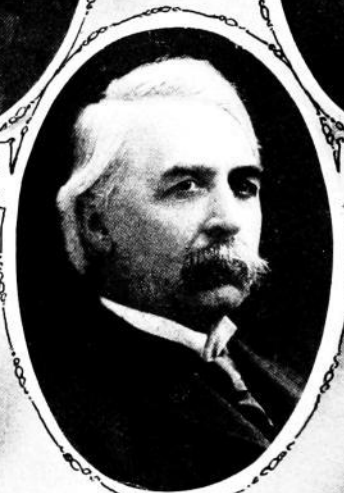

ELBERT H. HUBBARD
11th DIST.
OF SIOUX CITY

DECLARATION OF INDEPENDENCE.

IN CONGRESS, JULY 4, 1776.

THE UNANIMOUS DECLARATION OF THE THIRTEEN UNITED STATES OF AMERICA.

(Adopted by the Continental Congress July 2, and authenticated and proclaimed
July 4, 1776.)

When in the course of human events it becomes necessary for one people to dissolve the political bands which have connected them with another, and to assume among the powers of the earth the separate and equal station to which the laws of nature and of nature's God entitle them, a decent respect to the opinions of mankind requires that they should declare the causes which impel them to the separation.

We hold these truths to be self-evident: that all men are created equal; that they are endowed by their Creator with certain unalienable rights; that among these are life, liberty and the pursuit of happiness; that, to secure these rights, governments are instituted among men, deriving their just powers from the consent of the governed; that, whenever any form of government becomes destructive of these ends, it is the right of the people to alter or abolish it, and to institute a new government, laying its foundation on such principles, and organizing its powers in such form, as to them shall seem most likely to effect their safety and happiness. Prudence, indeed, will dictate that governments long established should not be changed for light and transient causes; and, accordingly, all experience hath shown that mankind are more disposed to suffer, while evils are sufferable, than to right themselves by abolishing the forms to which they are accustomed. But when a long train of abuses and usurpations, pursuing invariably the same object, evinces a design to reduce them under absolute despotism, it is their right, it is their duty, to throw off such government, and to provide new guards for their future security. Such has been the patient sufferance of these colonies, and such is now the necessity which constrains them to alter their former systems of government. The history of the present king of Great Britain is a history of repeated injuries and usurpations, all having in direct object the establishment of an absolute tyranny over these states. To prove this, let facts be submitted to a candid world:

He has refused his assent to laws the most wholesome and necessary for the public good.

He has forbidden his governors to pass laws of immediate and pressing importance, unless suspended in their operation till his assent should be obtained, and, when so suspended, he has utterly neglected to attend to them.

He has refused to pass other laws for the accommodation of large districts of people, unless those people would relinquish the right of representation in the legislature—a right inestimable to them, and formidable to tyrants only.

He has called together legislative bodies at places unusual, uncomfortable, and distant from the repository of their public records, for the sole purpose of fatiguing them into compliance with his measures.

He has dissolved representative houses repeatedly for opposing, with manly firmness, his invasions on the rights of the people.

He has refused, for a long time after such dissolutions, to cause others to be elected; whereby the legislative powers, incapable of annihilation, have returned to the people at large for their exercise; the state remaining, in the meantime, exposed to all the dangers of invasion from without, and convulsions within.

He has endeavored to prevent the population of these states; for that purpose of obstructing the laws for naturalization of foreigners; refusing to pass others to encourage their migration hither, and raising the conditions of new appropriations of lands.

He has obstructed the administration of justice by refusing his assent to laws for establishing judiciary powers.

He has made judges dependent on his will alone for the tenure of their offices and the amount and payment of their salaries.

He has erected a multitude of new offices, and sent hither swarms of officers to harass our people and eat out their substance.

He has kept among us, in times of peace, standing armies, without the consent of our legislatures.

He has affected to render the military independent of, and superior to, the civil power.

He has combined with others to subject us to a jurisdiction foreign to our constitution and unacknowledged by our laws, giving his assent to their acts of pretended legislation—

For quartering large bodies of armed troops among us;

For protecting them, by a mock trial, from punishment for any murders which they should commit on the inhabitants of these states;

For cutting off our trade with all parts of the world;

For imposing taxes on us without our consent;

For depriving us, in many cases, of the benefits of trial by jury;

For transporting us beyond seas, to be tried for pretended offenses;

For abolishing the free system of English laws in a neighboring province; establishing therein an arbitrary government, and enlarging its boundaries, so as to render it at once an example and fit instrument for introducing the same absolute rule into these colonies;

For taking away our charters, abolishing our most valuable laws, and altering fundamentally the forms of our governments;

For suspending our own legislatures, and declaring themselves invested with power to legislate for us in all cases whatsoever.

He has abdicated government here by declaring us out of his protection and waging war against us.

He has plundered our seas, ravaged our coasts, burnt our towns, and destroyed the lives of our people.

He is, at this time, transporting large armies of foreign mercenaries to complete the works of death, desolation and tyranny, already begun, with circumstances of cruelty and perfidy scarcely paralleled in the most barbarous ages, and totally unworthy the head of a civilized nation.

He has constrained our fellow-citizens, taken captive on the high seas, to bear arms against their country, to become the executioners of their friends and brethren, or to fall themselves by their hands.

He has excited domestic insurrections amongst us, and has endeavored to bring on the inhabitants of our frontiers the merciless Indian savages, whose known rule of warfare is an undistinguished destruction of all ages, sexes and conditions.

In every stage of these oppressions we have petitioned for redress, in the most humble terms; our repeated petitions have been answered only by repeated injury. A prince whose character is thus marked by every act which may define a tyrant is unfit to be the ruler of a free people.

Nor have we been wanting in attentions to our British brethren. We have warned them, from time to time, of attempts, by their legislature, to extend an unwarrantable jurisdiction over us. We have reminded them of the cir-

cumstances of our emigration and settlement here. We have appealed to their native justice and magnanimity; and we have conjured them, by the ties of our common kindred, to disavow these usurpations, which would inevitably interrupt our connections and correspondence. They, too, have been deaf to the voice of justice and of consanguinity. We must, therefore, acquiesce in the necessity which denounces our separation, and hold them, as we hold the rest of mankind, enemies in war, in peace friends.

We, therefore, the representatives of the United States of America, in general congress assembled, appealing to the Supreme Judge of the world for the rectitude of our intentions, do, in the name and by the authority of the good people of these colonies, solemnly publish and declare, that these united colonies are, and of right ought to be, free and independent states; that they are absolved from all allegiance to the British crown, and that all political connection between them and the state of Great Britain is, and ought to be, totally dissolved; and that, as free and independent states, they have full power to levy war, conclude peace, contract alliances, establish commerce, and do all other acts and things which independent states may of right do. And for the support of this declaration, with a firm reliance on the protection of Divine Providence, we mutually pledge to each other our lives, our fortunes, and our sacred honor.

JOHN HANCOCK.

New Hampshire.—Josiah Bartlett, Wm. Whipple, Matthew Thornton.

Massachusetts Bay.—Saml. Adams, John Adams, Robt. Treat Paine, Elbridge Gerry.

Rhode Island, &c.—Step. Hopkins, William Ellery.

Connecticut.—Roger Sherman, Sam'el Huntington, Wm. Williams, Oliver Wolcott.

New York.—Wm. Floyd, Phil. Livingston, Frans. Lewis, Lewis Morris.

New Jersey.—Richd. Stockton, Jno. Witherspoon, Frans. Hopkinson, John Hart, Abra. Clark.

Pennsylvania.—Robt. Morris, Benjamin Rush, Benja. Franklin, John Morton, Geo. Clymer, Jas. Smith, Geo. Taylor, James Wilson, Geo. Ross.

Delaware.—Caesar Rodney, Geo. Read, Tho. M'Kean.

Maryland.—Samuel Chase, Wm. Paca, Thos. Stone, Charles Carroll of Carrollton.

Virginia.—George Wythe, Richard Henry Lee, Th. Jefferson, Benja. Harrison, Thos. Nelson, Jun., Francis Lightfoot Lee, Carter Braxton.

North Carolina.—Wm. Hooper, Joseph Hewes, John Penn.

South Carolina.—Edward Rutledge, Thos. Heyward, Jun., Thomas Lynch, Jun., Arthur Middleton.

Georgia.—Button Gwinnett, Lyman Hall, George Walton.

THE CONSTITUTION OF THE UNITED STATES.

[Recommended by the convention of the states to congress Sept. 11, 1787,
and by it submitted to the states for ratification, which, by the concurrence
of nine states, was consummated and proclaimed September 13, 1788.]

SUMMARY.

ARTICLES :

- I. Legislative Department.
- II. Executive Department.
- III. Judicial Department.
- IV. Rights and Obligations of the States.
- V. Mode of Amending the Constitution.
- VI. Obligation of Debts and of Treaties—Oaths of Office.
- VII. Ratification.
Amendments.

PREAMBLE.

ARTICLE I—Legislative Department.

SECTIONS :

- | | |
|---|--|
| <ul style="list-style-type: none"> 1. Legislative powers, how vested. 2. (1) House of Representatives, how composed — term — electors. <li style="padding-left: 2em;">(2) Qualifications of members. <li style="padding-left: 2em;">(3) Apportionment—direct taxes — census — ratio—present representation. <li style="padding-left: 2em;">(4) Elections to fill vacancies. <li style="padding-left: 2em;">(5) Election of Speaker and other officers. 3. (1) Senate, how composed—term. <li style="padding-left: 2em;">(2) Classes—vacancies, how filled. <li style="padding-left: 2em;">(3) Qualifications of Senators. <li style="padding-left: 2em;">(4) Vice-president—duties—casting vote. <li style="padding-left: 2em;">(5) Other officers—president <i>pro tempore</i>. <li style="padding-left: 2em;">(6) Trial of impeachments. <li style="padding-left: 2em;">(7) Limitation of judgment—further trial may be had. 4. (1) Elections for Senators and Representatives. <li style="padding-left: 2em;">(2) Congress, when to meet. | <ul style="list-style-type: none"> 5. (1) Each house to judge of its own elections—quorum—compulsory attendance. <li style="padding-left: 2em;">(2) Rules—punishment of members—expulsion. <li style="padding-left: 2em;">(3) Journals—yeas and nays, when recorded. <li style="padding-left: 2em;">(4) Adjournments of congress. 6. (1) Pay of Senators and Representatives — privileges — freedom of debate. <li style="padding-left: 2em;">(2) May not hold certain other offices. 7. (1) Origin of bills for revenue. <li style="padding-left: 2em;">(2) Passage of bills—veto power limited. <li style="padding-left: 2em;">(3) Concurrent resolutions and votes, how passed. 8. <i>Powers of Congress.</i> <li style="padding-left: 2em;">(1) Collection of taxes—duties —imposts—excises. <li style="padding-left: 2em;">(2) Borrowing money. <li style="padding-left: 2em;">(3) Regulation of commerce—Indian trade. <li style="padding-left: 2em;">(4) Naturalization — bankruptcies. <li style="padding-left: 2em;">(5) Coinage—weights and measures. <li style="padding-left: 2em;">(6) Punishment of counterfeiting. |
|---|--|

ARTICLE I—*Continued.*

SECTIONS:

- (7) Postoffices and post-roads.
- (8) Patents and copyrights.
- (9) Tribunals inferior to supreme court.
- (10) Piracies — offenses against the law of nations.
- (11) War powers.
- (12) Support of armies — limitation.
- (13) Maintenance of navy.
- (14) Rules for land and naval forces.
- (15) Calling forth militia.
- (16) Discipline of militia — appointments.
- (17) Authority over seat of government.
- (18) Laws for carrying powers into execution.
- 9. (1) Limitation of slave trade.
- (2) Privilege of writ of *habeas corpus*.
- (3) Attainder — *ex post facto* laws.
- (4) Capitation, or direct taxes how laid.
- (5) Export duties forbidden.
- (6) Commerce between states free and equal.
- (7) Payments from treasury — public accounts.
- (8) Titles of nobility and presents from foreign powers forbidden.
- 10. (1) States not to exercise certain national powers.
- (2) States not to levy duties on exports or imports.
- (3) States not to lay tonnage duties, keep troops, make treaties, etc., nor engage in war.

ARTICLE II—*Executive Department.*

SECTIONS:

- 1. (1) Executive power vested in president—term.
- (2) Mode of election (obsolete).
- (3) Congress to fix time for choosing electors.
- (4) Qualifications of president.
- (5) Case of vacancy—congress to provide for.
- (6) Salary of president.
- (7) Oath of president.
- 2. (1) Commander-in-chief — other powers.

- (2) Treaties—appointing power.
- (3) Vacancies in office.
- (4) Message to congress—other duties.
- (5) Removal of president and other officers.

ARTICLE III—*Judicial Department.*

SECTIONS:

- 1. Judicial power, how vested—tenure and pay of judges.
- 2. (1) Jurisdiction of federal courts.
- (2) Original and appellate jurisdiction.
- (3) Trial by jury—place of trial.
- 3. (1) Treason defined—how proved.
- (2) Treason, punishment of—corruption of blood—forfeitures.

ARTICLE IV—*Rights and Obligations of the States.*

SECTIONS:

- 1. Public acts, records and judicial proceedings of the states.
- 2. (1) Rights of citizens of the states.
- (2) Surrender of fugitives from justice.
- (3) Surrender of persons held to service.
- 3. (1) Admission of new states.
- (2) Power of congress over federal property—vested rights protected.
- 4. Republican form of government guaranteed.

ARTICLE V—*Mode of Amending the Constitution.*

Congress may propose amendments—vote — states may call conventions—legislatures of three-fourths of the states must approve—provisos.

ARTICLE VI—*Obligations of Debts and Treaties—Oath of Office.*

- (1) Existing debts valid as under Confederation.
- (2) Constitution, laws and treaties of the United States supreme.
- (3) Officers to take oath to support constitution—religious tests forbidden.

ARTICLE VII—*Ratification.*

Constitution may be ratified by concurrence of nine states.

AMENDMENTS.

- I. Religious freedom.
- II. Militia—right to bear arms.
- III. Quartering of soldiers.
- IV. Exemption from illegal seizures and searches.
- V. Indictments by grand jury—witness against oneself—illegal trials—private property not to be taken for public use.
- VI. Rights of persons accused of crime.
- VII. Jury trials in civil cases.
- VIII. Excessive bail and fines and cruel punishments forbidden.
- IX. Unenumerated rights not disparaged.
- X. Powers not delegated to the United States reserved to the states.
- XI. Judicial power not extended to suits against a state by a citizen of another state or of a foreign state.
- XII. SECTION 1. Election of president and vice-president—votes of electors—when election devolves upon house of representatives — vice-president to act when no choice.
SEC. 2. Senate to elect vice-president—when—quorum.
SEC. 3. Eligibility to vice-presidency.
- XIII. Slavery forbidden—congress to enforce.
- XIV. SECTION 1. Citizens, who are—equal rights guaranteed to.
SEC. 2. Representatives, how apportioned among the states.
SEC. 3. Disloyal persons ineligible as senators and representatives—congress may remove disability.
SEC. 4. Public debt, pensions and bounties not to be questioned—debts and claims incurred in aid of rebellion declared void.
SEC. 5. Congress to enforce by legislation.
- XV. Right to vote not restricted by race, color, etc.—congress to enforce.

We, the people of the United States, in order to form a more perfect union, establish justice, insure domestic tranquility, provide for the common defense, promote the general welfare, and secure the blessings of liberty to ourselves and our posterity, do ordain and establish this constitution for the United States of America.

ARTICLE I.

Section 1. All legislative powers herein granted shall be vested in a congress of the United States, which shall consist of a senate and house of representatives.

Sec. 2. (1)* The house of representatives shall be composed of members chosen every second year by the people of the several states; and the electors in each state shall have the qualifications requisite for electors of the most numerous branch of the state legislature.

(2) No person shall be a representative who shall not have attained to the age of twenty-five years, and been seven years a citizen of the United States, and who shall not, when elected, be an inhabitant of that state in which he shall be chosen.

(3) [Representatives and direct taxes shall be apportioned among the several states which may be included within this union according to their respective numbers, which shall be determined by adding to the whole number of free persons, including those bound to service for a term of years, and excluding Indians not taxed, three-fifths of all other persons.]** The actual enumeration shall be made within three years after the first meeting of the

*The figures in parenthesis are inserted for convenience of reference; they are not in the original.

**The foregoing clause included in brackets is amended by Sec. 2 of the 14th amendment, *post*.

congress of the United States, and within every subsequent term of ten years, in such manner as they shall by law direct. The number of representatives shall not exceed one for every thirty thousand, but each state shall have at least one representative, and, until such enumeration shall be made, the state of New Hampshire shall be entitled to choose three, Massachusetts eight, Rhode Island and Providence Plantations one, Connecticut five, New York six, New Jersey four, Pennsylvania eight, Delaware one, Maryland six, Virginia ten, North Carolina five, South Carolina five, and Georgia three.

(4) When vacancies happen in the representation from any state, the executive authority thereof shall issue writs of election to fill such vacancies.

(5) The house of representatives shall choose their speaker and other officers, and shall have the sole power of impeachment.

Sec. 3. (1) The senate of the United States shall be composed of two senators from each state, chosen by the legislature thereof for six years; and each senator shall have one vote.

(2) Immediately after they shall be assembled in consequence of the first election, they shall be divided as equally as may be into three classes. The seats of the senators of the first class shall be vacated at the expiration of the second year, of the second class at the expiration of the fourth year, and of the third class at the expiration of the sixth year, so that one-third may be chosen every second year; and if vacancies happen, by resignation or otherwise, during the recess of the legislature of any state, the executive thereof may make temporary appointments until the next meeting of the legislature, which shall then fill such vacancies.

(3) No person shall be a senator who shall not have attained to the age of thirty years, and been nine years a citizen of the United States, and who shall not, when elected, be an inhabitant of that state for which he shall be chosen.

(4) The vice-president of the United States shall be president of the senate, but shall have no vote, unless they be equally divided.

(5) The senate shall choose their other officers, and also a president, *pro tempore*, in the absence of the vice-president, or when he shall exercise the office of president of the United States.

(6) The senate shall have the sole power to try all impeachments. When sitting for that purpose they shall be on oath or affirmation. When the president of the United States is tried, the chief justice shall preside; and no person shall be convicted without the concurrence of two-thirds of the members present.

(7) Judgment in cases of impeachment shall not extend further than to removal from office, and disqualification to hold and enjoy any office of honor, trust or profit under the United States; but the party convicted shall nevertheless be liable and subject to indictment, trial, judgment and punishment, according to law.

Sec. 4. (1) The times, places and manner of holding elections for senators and representatives shall be prescribed in each state by the legislature thereof, but the congress may at any time by law make or alter such regulations, except as to the places of choosing senators.

(2) The congress shall assemble at least once in every year, and such meeting shall be on the first Monday in December, unless they shall by law appoint a different day.

Sec. 5. (1) Each house shall be the judge of the elections, returns and qualifications of its own members, and a majority of each shall constitute a quorum to do business; but a smaller number may adjourn from day to day, and may be authorized to compel the attendance of absent members, in such manner and under such penalties as each house may provide.

(2) Each house may determine the rules of its proceedings, punish its members for disorderly behavior, and, with the concurrence of two-thirds, expel a member.

(3) Each house shall keep a journal of its proceedings, and from time to time publish the same, excepting such parts as may in their judgment require secrecy; and the yeas and nays of the members of either house on any

question shall, at the desire of one-fifth of those present, be entered on the journal.

(4) Neither house, during the session of congress, shall, without the consent of the other, adjourn for more than three days, nor to any other place than that in which the two houses shall be sitting.

Sec. 6. (1) The senators and representatives shall receive a compensation for their services, to be ascertained by law, and paid out of the treasury of the United States. They shall in all cases, except treason, felony and breach of the peace, be privileged from arrest during their attendance at the sessions of their respective houses, and in going to and returning from the same; and for any speech or debate in either house they shall not be questioned in any other place.

(2) No senator or representative shall, during the time for which he was elected, be appointed to any civil office under the authority of the United States, which shall have been created, or the emoluments whereof shall have been increased, during such time; and no person holding any office under the United States shall be a member of either house during his continuance in office.

Sec. 7. (1) All bills for raising revenue shall originate in the house of representatives, but the senate may propose or concur with amendments, as on other bills.

(2) Every bill which shall have passed the house of representatives and the senate, shall, before it becomes a law, be presented to the president of the United States; if he approve he shall sign it, but if not he shall return it, with his objections, to that house in which it shall have originated, who shall enter the objections at large on their journal, and proceed to reconsider it. If after such reconsideration two-thirds of that house shall agree to pass the bill, it shall be sent, together with the objections, to the other house, by which it shall likewise be reconsidered, and, if approved by two-thirds of that house, it shall become a law. But in all such cases the votes of both houses shall be determined by yeas and nays, and the names of the persons voting for and against the bill shall be entered on the journal of each house, respectively. If any bill shall not be returned by the president within ten days (Sundays excepted) after it shall have been presented to him, the same shall be a law, in like manner as if he had signed it, unless the congress by their adjournment prevent its return, in which case it shall not be a law.

(3) Every order, resolution or vote to which the concurrence of the senate and house of representatives may be necessary (except on a question of adjournment) shall be presented to the president of the United States, and, before the same shall take effect, shall be approved by him, or, being disapproved by him, shall be repassed by two-thirds of the senate and house of representatives, according to the rules and limitations prescribed in the case of a bill.

Sec. 8. The congress shall have power:—

(1) To lay and collect taxes, duties, imposts and excises, to pay the debts and provide for the common defense and general welfare of the United States; but all duties, imposts and excises shall be uniform throughout the United States;

(2) To borrow money on the credit of the United States;

(3) To regulate commerce with foreign nations, and among the several states, and with the Indian tribes;

(4) To establish a uniform rule of naturalization, and uniform laws on the subject of bankruptcies throughout the United States;

(5) To coin money, regulate the value thereof and of foreign coin, and fix the standard of weights and measures;

(6) To provide for the punishment of counterfeiting the securities and current coin of the United States;

(7) To establish post-offices and post-roads;

(8) To promote the progress of science and useful arts, by securing for limited times to authors and inventors the exclusive right to their respective writings and discoveries;

(9) To constitute tribunals inferior to the supreme court;

(10) To define and punish piracies and felonies committed on the high seas, and offenses against the law of nations;

(11) To declare war, grant letters of marque and reprisal, and make rules concerning captures on land and water;

(12) To raise and support armies; but no appropriation of money to that use shall be for a longer term than two years;

(13) To provide and maintain a navy;

(14) To make rules for the government and regulation of the land and naval forces;

(15) To provide for calling forth the militia to execute the laws of the union, suppress insurrections and repel invasions;

(16) To provide for organizing, arming and disciplining the militia, and for governing such part of them as may be employed in the service of the United States; reserving to the states, respectively, the appointment of the officers and the authority of training the militia according to the discipline prescribed by congress;

(17) To exercise exclusive legislation, in all cases whatsoever, over such district (not exceeding ten miles square) as may, by cession of particular states and the acceptance of congress, become the seat of the government of the United States, and to exercise like authority over all places purchased by the consent of the legislature of the state in which the same shall be, for the erection of forts, magazines, arsenals, dock yards and other needful buildings; and—

(18) To make all laws which shall be necessary and proper for carrying into execution the foregoing powers, and all other powers vested by this constitution in the government of the United States, or in any department or officer thereof.

Sec. 9. (1) The migration or importation of such persons as any of the states now existing shall think proper to admit shall not be prohibited by the congress prior to the year one thousand eight hundred and eight, but a tax or duty may be imposed on such importation, not exceeding ten dollars for each person.

(2) The privilege of the writ of *habeas corpus* shall not be suspended, unless when, in cases of rebellion or invasion, the public safety may require it.

(3) No bill of attainder or *ex post facto* law shall be passed.

(4) No capitation or other direct tax shall be laid, unless in proportion to the census or enumeration hereinbefore directed to be taken.

(5) No tax or duty shall be laid on articles exported from any state.

(6) No preference shall be given by any regulation of commerce or revenue to the ports of one state over those of another; nor shall vessels bound to or from one state be obliged to enter, clear or pay duties in another.

(7) No money shall be drawn from the treasury but in consequence of appropriations made by law, and a regular statement and account of the receipts and expenditures of all public money shall be published from time to time.

(8) No title of nobility shall be granted by the United States; and no person holding any office of profit or trust under them shall, without the consent of the congress, accept of any present, emolument, office or title, of any kind whatever, from any king, prince or foreign state.

Sec. 10. (1) No state shall enter into any treaty, alliance or confederation; grant letters of marque and reprisal; coin money; emit bills of credit; make anything but gold and silver coin a tender in payment of debts; pass any bill of attainder, *ex post facto* law, or law impairing the obligation of contracts, or grant any title of nobility.

(2) No state shall, without the consent of the congress, lay any imposts or duties on imports or exports, except what may be absolutely necessary for executing its inspection laws; and the net produce of all duties and imposts, laid by any state on imports or exports, shall be for the use of the treasury of the United States; and all such laws shall be subject to the revision and control of the congress.

(3) No state shall, without the consent of congress, lay any duty of tonnage, keep troops or ships of war in time of peace, enter into any agreement or compact with another state, or with a foreign power, or engage in war, unless actually invaded, or in such imminent danger as will not admit of delay.

ARTICLE II.

Section 1. (1) The executive power shall be vested in a president of the United States of America. He shall hold his office during the term of four years, and, together with the vice-president chosen for the same term, be elected as follows:

(2) Each state shall appoint, in such manner as the legislature thereof may direct, a number of electors, equal to the whole number of senators and representatives to which the state may be entitled in the congress; but no senator or representative, or person holding an office of trust or profit under the United States, shall be appointed an elector.

The electors shall meet in their respective states and vote by ballot for two persons, of whom one at least shall not be an inhabitant of the same state with themselves. And they shall make a list of all the persons voted for, and of the number of votes for each; which list they shall sign and certify, and transmit sealed to the seat of the government of the United States, directed to the president of the senate. The president of the senate shall, in the presence of the senate and house of representatives, open all the certificates, and the votes shall then be counted. The person having the greatest number of votes shall be the president, if such number be a majority of the whole number of electors appointed; and if there be more than one who have such majority, and have an equal number of votes, then the house of representatives shall immediately choose, by ballot, one of them for president; and if no person have a majority, then, from the five highest on the list, the said house shall, in like manner, choose the president. But in choosing the president the votes shall be taken by states, the representation from each state having one vote; a quorum for this purpose shall consist of a member or members from two-thirds of the states, and a majority of all the states shall be necessary to a choice. In every case, after the choice of the president, the person having the greatest number of votes of the electors shall be the vice-president. But if there should remain two or more who have equal votes, the senate shall choose from them, by ballot, the vice-president.

[The foregoing clause has been superseded and annulled by the twelfth amendment, *post*.]

(3) The congress may determine the time of choosing the electors, and the day on which they shall give their votes; which day shall be the same throughout the United States.

(4) No person except a natural born citizen, or a citizen of the United States at the time of the adoption of this constitution, shall be eligible to the office of president; neither shall any person be eligible to that office who shall not have attained to the age of thirty-five years, and been fourteen years a resident within the United States.

(5) In case of the removal of the president from office, or of his death, resignation, or inability to discharge the powers and duties of the said office, the same shall devolve on the vice-president, and the congress may by law provide for the case of removal, death, resignation or inability, both of the president and vice-president, declaring what officer shall then act as president, and such officer shall act accordingly until the disability be removed or a president shall be elected.

(6) The president shall, at stated times, receive for his services a compensation, which shall neither be increased nor diminished during the period for which he shall have been elected, and he shall not receive within that period any other emolument from the United States or any of them.

(7) Before he enter on the execution of his office, he shall take the following oath or affirmation:

"I do solemnly swear (or affirm) that I will faithfully execute the office of president of the United States, and will, to the best of my ability, preserve, protect, and defend the constitution of the United States."

Sec. 2. (1) The president shall be commander-in-chief of the army and navy of the United States, and of the militia of the several states when called into the actual service of the United States; he may require the opinion in writing of the principal officer in each of the executive departments, upon any subject relating to the duties of their respective offices; and he shall have power to grant reprieves and pardons for offenses against the United States, except in cases of impeachment.

(2) He shall have power, by and with the advice and consent of the senate, to make treaties, provided two-thirds of the senators present concur; and he shall nominate, and by and with the advice and consent of the senate shall appoint, ambassadors, other public ministers and consuls, judges of the supreme court, and all other officers of the United States, whose appointments are not herein otherwise provided for and which shall be established by law. But the congress may, by law, vest the appointment of such inferior officers as they think proper in the president alone, in the courts of law, or in the heads of departments.

(3) The president shall have power to fill up all vacancies that may happen during the recess of the senate, by granting commissions, which shall expire at the end of their next session.

Sec. 3. He shall from time to time give to the congress information of the state of the Union, and recommend to their consideration such measures as he shall judge necessary and expedient. He may, on extraordinary occasions, convene both houses, or either of them; and, in case of disagreement between them with respect to the time of adjournment, he may adjourn them to such time as he shall think proper. He shall receive ambassadors and other public ministers. He shall take care that the laws be faithfully executed; and shall commission all the officers of the United States.

Sec. 4. The president, vice-president, and all civil officers of the United States, shall be removed from office on impeachment for, and conviction of, treason, bribery, or other high crimes and misdemeanors.

ARTICLE III.

Section 1. The judicial power of the United States shall be vested in one supreme court, and in such inferior courts as the congress may, from time to time, ordain and establish. The judges, both of the supreme and inferior courts, shall hold their offices during good behavior; and shall, at stated times, receive for their services a compensation, which shall not be diminished during their continuance in office.

Sec. 2. (1) The judicial power shall extend to all cases in law and equity arising under this constitution, the laws of the United States, and treaties made, or which shall be made, under their authority; to all cases affecting ambassadors, other public ministers and consuls; to all cases of admiralty and maritime jurisdiction; to controversies to which the United States shall be a party; to controversies between two or more states, between a state and citizens of another state, between citizens of different states, between citizens of the same state claiming lands under grants of different states, and between a state, or the citizens thereof, and foreign states, citizens or subjects.

(2) In all cases affecting ambassadors, other public ministers and consuls, and those in which a state shall be a party, the supreme court shall have original jurisdiction. In all the other cases, before mentioned, the supreme court shall have appellate jurisdiction, both as to law and fact, with such exceptions and under such regulations as the congress shall make.

(3) The trial of all crimes, except in cases of impeachment, shall be by jury; and such trial shall be held in the state where the said crimes shall have been committed; but when not committed within any state, the trial shall be at such place or places as the congress may by law have directed.

Sec. 3. (1) Treason against the United States shall consist only in levying war against them, or in adhering to their enemies, giving them aid and comfort. No person shall be convicted of treason unless on the testimony of two witnesses to the same overt act, or on confession in open court.

(2) The congress shall have power to declare the punishment of treason, but no attainder of treason shall work corruption of blood, or forfeiture, except during the life of the person attained.

ARTICLE IV.

Section 1. Full faith and credit shall be given in each state to the public acts, records and judicial proceedings of every other state. And the congress may, by general laws, prescribe the manner in which such acts, records and proceedings shall be proved, and the effect thereof.

Sec. 2. (1) The citizens of each state shall be entitled to all privileges and immunities of citizens in the several states.

(2) A person charged in any state with treason, felony or other crime, who shall flee from justice and be found in another state, shall, on demand of the executive authority of the state from which he fled, be delivered up, to be removed to the state having jurisdiction of the crime.

(3) No person held to service or labor in one state, under the laws thereof, escaping into another, shall, in consequence of any law or regulation therein, be discharged from such service or labor, but shall be delivered up on claim of the party to whom such service or labor may be due.

Sec. 3. (1) New states may be admitted by the congress into this Union; but no new state shall be formed or erected within the jurisdiction of any other state, nor any state be formed by the junction of two or more states, or parts of states, without the consent of the legislatures of the states concerned, as well as of the congress.

(2) The congress shall have power to dispose of, and make all needful rules and regulations respecting, the territory or other property belonging to the United States; and nothing in this constitution shall be so construed as to prejudice any claims of the United States or of any particular state.

Sec. 4. The United States shall guarantee to every state in this Union a republican form of government, and shall protect each of them against invasion; and, on application of the legislature, or of the executive (when the legislature cannot be convened), against domestic violence.

ARTICLE V.

The congress, whenever two-thirds of both houses shall deem it necessary, shall propose amendments to this constitution, or, on the application of the legislatures of two-thirds of the several states, shall call a convention for proposing amendments, which, in either case, shall be valid to all intents and purposes, as part of this constitution, when ratified by the legislatures of three-fourths of the several states, or by conventions in three-fourths thereof, as the one or the other mode of ratification may be proposed by the congress: *provided* that no amendment which may be made prior to the year one thousand eight hundred and eight shall in any manner affect the first and fourth clauses in the ninth section of the first article; and that no state, without its consent, shall be deprived of its equal suffrage in the senate.

ARTICLE VI.

(1) All debts contracted and engagements entered into before the adoption of this constitution shall be as valid against the United States under this constitution as under the confederation.

(2) This constitution, and the laws of the United States which shall be made in pursuance thereof, and all treaties made, or which shall be made, under the authority of the United States, shall be the supreme law of the land; and the judges in every state shall be bound thereby, anything in the constitution or laws of any state to the contrary notwithstanding.

(3) The senators and representatives before mentioned, and the members of the several state legislatures, and all executive and judicial officers, both of the United States and of the several states, shall be bound by oath or affirmation to support this constitution; but no religious test shall ever be required as a qualification to any office or public trust under the United States.

ARTICLE VII.

The ratification of the conventions of nine states shall be sufficient for the establishment of this constitution between the states so ratifying the same. Done in convention, by the unanimous consent of the states present, the seventeenth day of September, in the year of our Lord one thousand seven hundred and eighty-seven, and of the independence of the United States of America the twelfth. In witness whereof, we have hereunto subscribed our names.

GEORGE WASHINGTON, President,
and Deputy from Virginia.

New Hampshire—John Langdon, Nicholas Gilman.

Massachusetts—Nathaniel Gorham, Rufus King.

Connecticut—Wm. Saml. Johnson, Roger Sherman.

New York—Alexander Hamilton.

New Jersey—Will. Livingston, David Brearley, Wm. Patterson, Jona. Dayton.

Pennsylvania—B. Franklin, Thomas Mifflin, Robt. Morris, Geo. Clymer, Thos. Fitzsimons, Jared Ingersoll, James Wilson, Gov. Morris.

Delaware—Geo. Read, Gunning Bedford, Jr., John Dickinson, Richard Bassett, Jaco. Broom.

Maryland—James M'Henry, Dan of St. Thos. Jenifer, Danl. Carroll.

Virginia—John Blair, James Madison, Jr.

North Carolina—Wm. Blount, Richd. Dobbs Spaight, Hugh Williamson.

South Carolina—J. Rutledge, Charles Cotesworth Pinckney, Charles Pinckney, Pierce Butler.

Georgia—William Few, Abr. Baldwin.

Attest:

WILLIAM JACKSON, Secretary.

AMENDMENTS TO THE CONSTITUTION.

(Proposed by congress, and ratified by the legislatures of the several states, pursuant to the fifth article of the original constitution. For dates of ratification see foot note.*)

ARTICLE I.

Congress shall make no law respecting an establishment of religion, or prohibiting the free exercise thereof; or abridging the freedom of speech or of the press; or of the right of the people peaceably to assemble, and to petition the government for a redress of grievances.

ARTICLE II.

A well regulated militia being necessary to the security of a free state, the right of the people to keep and bear arms shall not be infringed.

*The first ten of these amendments were proposed by congress to the legislatures of the several states September 25, 1789, and were ratified by all of the states, except Connecticut, Georgia and Massachusetts, before the end of the year 1791, thereby becoming a part of the organic law, pursuant to the fifth article of the original constitution.

The eleventh amendment was in like manner proposed September 5, 1794, and was, in a message of the president to congress, January 8, 1798, declared to have been duly ratified by the legislatures of three-fourths of the states.

The twelfth amendment was in like manner proposed December 12, 1803, in lieu of the original third paragraph of the first section of the second article, and September 25, 1804, was proclaimed by the secretary of state to have been duly ratified.

The thirteenth amendment was proposed February 1, 1865, and was December 18, 1865, by the secretary of state, proclaimed to have been duly ratified.

The fourteenth amendment was proposed June 16, 1866, and was July 28, 1868, by the secretary of state, proclaimed to have been duly ratified.

The fifteenth amendment was proposed February 27, 1869, and was March 30, 1870, by the secretary of state proclaimed to have been duly ratified.

ARTICLE III.

No soldier shall, in time of peace, be quartered in any house without the consent of the owner; nor in time of war, but in a manner to be prescribed by law.

ARTICLE IV.

The right of the people to be secure in their persons, houses, papers, and effects, against unreasonable searches and seizures, shall not be violated; and no warrants shall issue, but upon probable cause, supported by oath or affirmation, and particularly describing the place to be searched, and the persons or things to be seized.

ARTICLE V.

No person shall be held to answer for a capital, or otherwise infamous crime, unless on a presentment or indictment of a grand jury, except in cases arising in the land or naval forces, or in the militia, when in actual service, in time of war or public danger; nor shall any person be subject, for the same offense, to be twice put in jeopardy of life or limb; nor shall be compelled, in any criminal case, to be a witness against himself; nor be deprived of life, liberty, or property, without due process of law; nor shall private property be taken for public use without just compensation.

ARTICLE VI.

In all criminal prosecutions, the accused shall enjoy the right to a speedy and public trial, by an impartial jury of the state and district wherein the crime shall have been committed, which district shall have been previously ascertained by law, and to be informed of the nature and cause of the accusation; to be confronted with the witnesses against him; to have compulsory process for obtaining witnesses in his favor; and to have the assistance of counsel for his defense.

ARTICLE VII.

In suits at common law, where the value in controversy shall exceed twenty dollars, the right of trial by jury shall be preserved; and no fact, tried by a jury, shall be otherwise re-examined in any court of the United States, than according to the rules of the common law.

ARTICLE VIII.

Excessive bail shall not be required, nor excessive fines imposed, nor cruel and unusual punishments inflicted.

ARTICLE IX.

The enumeration in the constitution of certain rights shall not be construed to deny or disparage others retained by the people.

ARTICLE X.

The powers not delegated to the United States by the constitution, nor prohibited by it to the states, are reserved to the states respectively, or to the people.

ARTICLE XI.

The judicial power of the United States shall not be construed to extend to any suit in law or equity, commenced or prosecuted against one of the United States by citizens of another state, or by citizens or subjects of any foreign state.

ARTICLE XII.

Section 1. The electors shall meet in their respective states, and vote by ballot for president and vice-president, one of whom, at least, shall not be an inhabitant of the same state with themselves; they shall name in their ballots the person voted for as president, and in distinct ballots the person voted for as vice-president; and they shall make distinct lists of all persons voted for as president, and of all persons voted for as vice-president, and of the number of votes for each, which lists they shall sign and certify, and transmit sealed to the seat of the government of the United States, directed to the president of the senate; the president of the senate shall, in the presence of the senate and house of representatives, open all the certificates, and the votes shall then be counted; the person having the greatest number of votes for president shall be the president, if such number be a majority of the whole number of electors appointed; and if no person have such majority, then from the persons having the highest numbers, not exceeding three, on the list of those voted for as president, the house of representatives shall choose immediately, by ballot, the president. But in choosing the president, the votes shall be taken by states, the representation from each state having one vote; a quorum for this purpose shall consist of a member or members from two-thirds of the states, and a majority of all the states shall be necessary to a choice. And if the house of representatives shall not choose a president, whenever the right of choice shall devolve upon them, before the fourth day of March next following, then the vice-president shall act as president, as in the case of the death or other constitutional disability of the president.

Sec. 2. The person having the greatest number of votes as vice-president shall be the vice-president, if such number be a majority of the whole number of electors appointed; and if no person have a majority, then from the two highest numbers on the list, the senate shall choose the vice-president; a quorum, for that purpose, shall consist of two-thirds of the whole number of senators, and a majority of the whole number shall be necessary to a choice.

Sec. 3. But no person constitutionally ineligible to the office of president shall be eligible to that of vice-president of the United States.

ARTICLE XIII.

Section 1. Neither slavery nor involuntary servitude, except as a punishment for crime, whereof the party shall have been duly convicted, shall exist within the United States, or any place subject to their jurisdiction.

Sec. 2. Congress shall have power to enforce this article by appropriate legislation.

ARTICLE XIV.

Section 1. All persons born or naturalized in the United States, and subject to the jurisdiction thereof, are citizens of the United States, and of the state wherein they reside. No state shall make or enforce any law which shall abridge the privileges or immunities of citizens of the United States, nor shall any state deprive any person of life, liberty, or property, without due process of law, nor deny to any person within its jurisdiction the equal protection of the laws.

Sec. 2. Representatives shall be apportioned among the several states according to their respective numbers, counting the whole number of persons in each state, excluding Indians not taxed. But when the right to vote at any election for the choice of electors for president and vice-president of the United States, representatives in congress, the executive and judicial officers of a state, or the members of the legislature thereof, is denied to any of the male inhabitants of such state, being twenty-one years of age, and citizens of the United States, or in any way abridged, except for participation in rebellion or other crime, the basis of representation therein shall be reduced in the proportion which the number of such male citizens shall bear to the whole number of male citizens twenty-one years of age in such state.

Sec. 3. No person shall be a senator or representative in congress, or elector of president and vice-president, or hold any office, civil or military, under the United States, or under any state, who, having previously taken an oath, as a member of congress, or as an officer of the United States, or as a member of any state legislature, or as an executive or judicial officer of any state, to support the constitution of the United States, shall have engaged in insurrection or rebellion against the same, or given aid or comfort to the enemies thereof. But congress may, by a vote of two-thirds of each house, remove such disability.

Sec. 4. The validity of the public debt of the United States, authorized by law, including debts incurred for payment of pensions and bounties for services in suppressing insurrection or rebellion, shall not be questioned. But neither the United States nor any state shall assume or pay any debt or obligation incurred in aid of insurrection or rebellion against the United States, or any claim for loss or emancipation of any slave; but all such debts, obligations and claims shall be held illegal and void.

Sec. 5. The congress shall have power to enforce, by appropriate legislation, the provisions of this article.

ARTICLE XV.

Section 1. The right of citizens of the United States to vote shall not be denied or abridged by the United States or by any state on account of race, color, or previous condition of servitude.

Sec. 2. The congress shall have power to enforce this article by appropriate legislation.

LAW AS TO PRESIDENTIAL SUCCESSION.

The presidential succession is fixed by chapter 4 of the acts of the Forty-ninth congress, first session. In case of the removal, death, resignation or inability of both the president and vice-president, then the secretary of state shall act as president until the disability of the president or vice-president is removed or a president is elected. If there be no secretary of state, then the secretary of the treasury will act; and the remainder of the order of succession is as follows: The secretary of war, attorney-general, post-master general, secretary of the navy and secretary of the interior. The acting president must, upon taking office, convene congress, if not at the time in session, in extraordinary session, giving twenty days' notice. This act applies only to such cabinet officers as shall have been appointed by the advice and consent of the senate, and are eligible under the constitution to the presidency.

CITIZENSHIP.

REVISED STATUTES OF THE UNITED STATES OF 1878.

SUMMARY.

SECTIONS :

- 1992 Who are citizens.
 1993 Citizenship of children of citizens born abroad.
 1994 Citizenship of married women.
 1995 Of persons born in Oregon.
 1996 Rights as citizens forfeited for desertion, etc.
 1997 Certain soldiers and sailors not to incur the forfeitures of the last section.

SECTIONS :

- 1998 Avoiding the draft.
 1999 Right of expatriation declared.
 2000 Protection to naturalized citizens in foreign states.
 2001 Release of citizens imprisoned by foreign governments to be demanded.

Section 1992. All persons born in the United States and not subject to any foreign power, excluding Indians not taxed, are declared to be citizens of the United States.

Sec. 1993. All children heretofore born or hereafter born out of the limits and jurisdiction of the United States, whose fathers were or may be at the time of their birth citizens thereof, are declared to be citizens of the United States; but the rights of citizenship shall not descend to children whose fathers never resided in the United States.

Sec. 1994. Any woman who is now or may hereafter be married to a citizen of the United States, and who might herself be lawfully naturalized, shall be deemed a citizen.

Sec. 1995. All persons born in the district of country formerly known as the territory of Oregon, and subject to the jurisdiction of the United States on the 18th of May, 1872, are citizens in the same manner as if born elsewhere in the United States.

Sec. 1996. All persons who deserted the military or naval service of the United States, and did not return thereto or report themselves to a provost marshal within sixty days after the issuance of the proclamation by the president, dated the 11th day of March, 1865, are deemed to have voluntarily relinquished and forfeited their rights of citizenship, as well as their right to become citizens; and such deserters shall be forever incapable of holding any office of trust or profit under the United States, or of exercising any rights of citizens thereof.

[Subsequent statutes provide for the removal, upon certain conditions, of the disabilities imposed by section 1996. See Sup. to Rev. St. U. S., vol. 1 (2d Ed.) pp. 692 and 901, and vol. 2, pp. 64 and 425.]

Sec. 1997. No soldier or sailor, however, who faithfully served according to his enlistment until the 19th day of April, 1865, and who, without proper authority or leave first obtained, quit his command or refused to serve after that date, shall be held to be a deserter from the army or navy; but this section shall be construed solely as a removal of any disability such soldier or sailor may have incurred, under the preceding section, by the loss of citizenship and of the right to hold office, in consequence of his desertion.

Sec. 1998. Every person who hereafter deserts the military or naval service of the United States, or who, being duly enrolled, departs the jurisdiction of the district in which he is enrolled, or goes beyond the limits of the United States, with intent to avoid any draft into the military or naval service, lawfully ordered, shall be liable to all the penalties and forfeitures of section 1996.

Sec. 1999. Whereas the right of expatriation is a natural and inherent right of all people, indispensable to the enjoyment of the rights of life, liberty, and the pursuit of happiness; and whereas, in the recognition of this principle this government has freely received emigrants from all nations, and invested them with the rights of citizenship; and whereas it is claimed that such American citizens, with their descendants, are subjects of foreign states, owing allegiance to the governments thereof; and whereas it is necessary to the maintenance of public peace that this claim of foreign allegiance should be promptly and finally disavowed: Therefore, any declaration, instruction, opinion, order, or decision of any officer of the United States which denies, restricts, impairs, or questions the right of expatriation, is declared inconsistent with the fundamental principles of the republic.

Sec. 2000. All naturalized citizens of the United States, while in foreign countries, are entitled to, and shall receive from this government, the same protection of persons and property which is accorded to native-born citizens.

Sec. 2001. Whenever it is made known to the president that any citizen of the United States has been unjustly deprived of his liberty by or under the authority of any foreign government, it shall be the duty of the president forthwith to demand of that government the reasons of such imprisonment; and, if it appears to be wrongful and in violation of the rights of American citizenship, the president shall forthwith demand the release of such citizen, and, if the release so demanded is unreasonably delayed or refused, the president shall use such means, not amounting to acts of war, as he may think necessary and proper to obtain or effectuate the release; and all the facts and proceedings relative thereto shall as soon as practicable be communicated by the president to congress.

EXPATRIATION OF CITIZENS AND THEIR PROTECTION ABROAD.

STATUTES AT LARGE—FIFTY-NINTH CONGRESS.

SUMMARY.

SECTIONS:

1. Citizenship.
Passports to persons after declaration of intention.
Proviso.
Extent of protection.
2. Expatriation.
By foreign naturalization, etc.
Residence abroad of naturalized persons.
Provisos.
Regulations.
Time of war.
3. American women married to foreigners.

SECTIONS:

4. Foreign women married to Americans.
5. Children of alien parents.
Citizenship.
Provisos.
Naturalization, etc., of parents during minority.
Commencement.
6. Children born abroad.
Required to record intention at age of eighteen.
Oath.
7. Records, etc.

CHAPTER 2534.—An Act in reference to the expatriation of citizens and their protection abroad.

Be it enacted by the Senate and House of Representatives of the United States of America in Congress Assembled, That the Secretary of State shall be authorized, in his discretion, to issue passports to persons not citizens of the United States as follows: Where any person has made a declaration of intention to become such a citizen as provided by law and has resided in the United States for three years a passport may be issued to him entitling him to the protection of the government in any foreign country: *Provided,* That such passport shall not be valid for more than six months and shall not be renewed, and that such passport shall not entitle the holder to the protection of this government in the country of which he was a citizen prior to making such declaration of intention.

Sec. 2. That any American citizen shall be deemed to have expatriated himself when he has been naturalized in any foreign state in conformity with its laws, or when he has taken an oath of allegiance to any foreign state.

When any naturalized citizen shall have resided for two years in the foreign state from which he came, or for five years in any other foreign state it shall be presumed that he has ceased to be an American citizen, and the place of his general abode shall be deemed his place of residence during said years: *Provided, however,* That such presumption may be overcome on the presentation of satisfactory evidence to a diplomatic or consular officer of the United States, under such rules and regulations as the Department of State may prescribe: *And Provided Also,* That no American citizen shall be allowed to expatriate himself when this country is at war.

Sec. 3. That any American woman who marries a foreigner shall take the nationality of her husband. At the termination of the marital relation she

may resume her American citizenship, if abroad, by registering as an American citizen within one year with a consul of the United States, or by returning to reside in the United States, or, if residing in the United States at the termination of the marital relation, by continuing to reside therein.

Sec. 4. That any foreign woman who acquires American citizenship by marriage to an American shall be assumed to retain the same after the termination of the marital relation if she continue to reside in the United States, unless she makes formal renunciation thereof before a court having jurisdiction to naturalize aliens, or if she resides abroad she may retain her citizenship by registering as such before a United States consul within one year after the termination of such marital relation.

Sec. 5. That a child born without the United States of alien parents shall be deemed a citizen of the United States by virtue of the naturalization of or resumption of American citizenship by the parent: *Provided*, That such naturalization or resumption takes place during the minority of such child: *And provided further*, That the citizenship of such minor child shall begin at the time such minor child begins to reside permanently in the United States.

Sec. 6. That all children born outside the limits of the United States who are citizens thereof in accordance with the provisions of section 1993 of the Revised Statutes of the United States and who continue to reside outside the United States shall, in order to receive the protection of this government, be required upon reaching the age of eighteen years to record at an American consulate their intention to become residents and remain citizens of the United States and shall be further required to take the oath of allegiance to the United States upon attaining their majority.

Sec. 7. That duplicates of any evidence, registration, or other acts required by this Act shall be filed with the Department of State for record.

Approved March 2, 1907.

NATURALIZATION OF ALIENS.

REVISED STATUTES OF THE UNITED STATES OF 1878.

SUMMARY.

SECTIONS :

2166. Aliens honorably discharged from military service.
2169. Aliens of African nativity and descent.
2170. Residents of five years in United States.
2171. Alien enemies not admitted.
2172. Children of persons naturalized under certain laws to be citizens.
2174. Naturalization of seamen.
5395. Taking false oath in naturalization.
5424. False personation, etc., in procuring naturalization.

SECTIONS :

5425. Using false certificates of citizenship, etc.
5426. Using false certificates, etc., as evidence of a right to vote.
5427. Aiding or abetting violation of preceding sections.
5428. Falsely claiming citizenship.
5429. Provisions applicable to all Courts of Naturalization.

SUPPLEMENTARY PROVISIONS.

1. Chinese not to be naturalized.
2. Naturalization of aliens serving in navy or marine corps.
3. Act of the Fifty-ninth Congress.

Sec. 2166. Any alien, of the age of twenty-one years and upwards, who has enlisted, or may enlist in the armies of the United States, either the regular or the volunteer forces, and has been, or may be hereafter, honorably discharged, shall be admitted to become a citizen of the United States, upon his petition, without any previous declaration of his intention to become such, and he shall not be required to prove more than one year's residence within the United States previous to his application to become such citizen; and the court admitting such alien shall, in addition to such proof of residence and good moral character, as now provided by law, be satisfied by competent proof of such person's having been honorably discharged from the service of the United States.

Sec. 2169. The provisions of this title shall apply to aliens [being free white persons, and to aliens] of African nativity and to persons of African descent,

(The words in brackets are inserted by the act of February 18, 1875.)

Sec. 2170. No alien shall be admitted to become a citizen who has not for the continued term of five years next preceding his admission resided within the United States.

Sec. 2171. No alien who is a native citizen or subject, or a denizen of any country, state, or sovereignty with which the United States are at war, at the time of his application, shall be then admitted to become a citizen of the United States; but persons resident within the United States, or the territories thereof, on the eighteenth day of June, in the year one thousand eight hundred and twelve, who had before that day made a declaration, according to law, of their intention to become citizens of the United States, or who were on that day

entitled to become citizens without making such declaration, may be admitted to become citizens thereof, notwithstanding they were alien enemies at the time and in the manner prescribed by the laws heretofore passed on that subject; nor shall anything herein contained be taken or construed to interfere with or prevent the apprehension and removal, agreeably to law, of any alien enemy at any time previous to the actual naturalization of such alien.

Sec. 2172. The children of persons who have been duly naturalized under any law of the United States, or who, previous to the passing of any law on that subject, by the government of the United States, may have become citizens of any one of the states, under the laws thereof, being under the age of twenty-one years at the time of the naturalization of their parents, shall, if dwelling in the United States, be considered as citizens thereof; and the children of persons who now are, or have been, citizens of the United States, shall, though born out of the limits and jurisdiction of the United States, be considered as citizens thereof; but no person heretofore proscribed by any state, or who has been legally convicted of having joined the army of Great Britain during the revolutionary war, shall be admitted to become a citizen without the consent of the legislature of the state in which such person was proscribed.

Sec. 2174. Every seaman, being a foreigner, who declares his intention of becoming a citizen of the United States in any competent court, and shall have served three years on board of a merchant-vessel of the United States subsequent to the date of such declaration, may, on his application to any competent court, and the production of his certificate of discharge and good conduct during that time, together with the certificate of his declaration of intention to become a citizen, be admitted a citizen of the United States; and every seaman, being a foreigner, shall, after his declaration of intention to become a citizen of the United States, and after he shall have served such three years, be deemed a citizen of the United States for the purpose of manning and serving on board any merchant-vessel of the United States, anything to the contrary in any act of congress notwithstanding; but such seaman shall, for all purposes of protection as an American citizen, be deemed such, after the filing of his declaration of intention to become such citizen.

Sec. 5395. In all cases where any oath or affidavit is made or taken under or by virtue of any law relating to the naturalization of aliens, or in any proceedings under such laws, any person taking or making such oath or affidavit who knowingly swears falsely, shall be punished by imprisonment not more than five years, nor less than one year, and by a fine of not more than one thousand dollars.

Sec. 5424. Every person applying to be admitted a citizen, or appearing as a witness for any such person, who knowingly personates any other person than himself, or falsely appears in the name of a deceased person, or in an assumed or fictitious name, or falsely makes, forges, or counterfeits any oath notice, affidavit, certificate, order, record, signature, or other instrument, paper or proceeding required or authorized by any law relating to or providing for the naturalization of aliens; or who utters, sells, disposes of, or uses as true or genuine, or for any unlawful purpose, any false, forged, ante-dated, or counterfeit oath, notice, certificate, order, record, signature, instrument, paper, or proceeding above specified; or sells or disposes of to any person other than the person for whom it was originally issued any certificate of citizenship, or certificate showing any person to be admitted a citizen, shall be punished by imprisonment at hard labor not less than one year, nor more than five years, or by a fine or not less than three hundred nor more than one thousand dollars, or by both such fine and imprisonment.

Sec. 5425. Every person who uses, or attempts to use, or aids, or assists, or participates in the use of any certificate of citizenship, knowing the same to be forged, or counterfeit, or ante-dated, or knowing the same to have been procured by fraud or otherwise unlawfully obtained; or who, without lawful excuse, knowingly is possessed of any false, forged, ante-dated, or counterfeit certificate of citizenship, purporting to have been issued under the provisions of any law of the United States relating to naturalization, knowing such certificate to be false, forged, ante-dated, or counterfeit, with intent un-

lawfully to use the same; or obtains, accepts, or receives any certificate of citizenship known to such person to have been procured by fraud or by the use of any false name, or by means of any false statement made with intent to procure, or to aid in procuring, the issue of such certificate, or known to such person to be fraudulently altered or ante-dated; and every person who has been or may be admitted to be a citizen who, on oath or by affidavit, knowingly denies that he has been so admitted, with intent to evade or avoid any duty or liability imposed or required by law, shall be imprisoned at hard labor not less than one year nor more than five years, or be fined not less than three hundred dollars nor more than one thousand dollars, or both such punishments may be imposed.

Sec. 5426. Every person who in any manner uses for the purpose of registering as a voter, or as evidence of a right to vote, or otherwise, unlawfully, any order, certificate of citizenship, or certificate, judgment, or exemption, showing any person to be admitted to be a citizen, whether heretofore or hereafter issued or made, knowing that such order or certificate, judgment, or exemption has been unlawfully issued or made; and every person who unlawfully uses, or attempts to use, any such order or certificate, issued to or in the name of any other person, or in a fictitious name, or the name of a deceased person, shall be punished by imprisonment at hard labor not less than one year nor more than five years, or by a fine of not less than three hundred nor more than one thousand dollars, or by both such fine and imprisonment.

Sec. 5427. Every person who knowingly and intentionally aids or abets any person in the commission of any felony denounced in the three preceding sections, or attempts to do any act therein made felony, or counsels, advises, or procures, or attempts to procure, the commission thereof, shall be punished in the same manner and to the same extent as the principal party.

Sec. 5428. Every person who knowingly uses any certificate of naturalization heretofore granted by any court or hereafter granted, which has been or may be procured through fraud or by false evidence, or has been or may be issued by the clerk, or any other officer of the court without any appearance and hearing of the applicant in court and without lawful authority; and every person who falsely represents himself to be a citizen of the United States without having been duly admitted to citizenship, for any fraudulent purpose whatever, shall be punishable by a fine of not more than one thousand dollars, or be imprisoned not more than two years, or both.

Sec. 5429. The provisions of the five preceding sections shall apply to all proceedings had or taken, or attempted to be had or taken, before any court in which any proceeding for naturalization may be commenced or attempted to be commenced.

SUPPLEMENTARY PROVISIONS.

CHINESE NOT TO BE NATURALIZED.

Supplement to Revised Statutes, United States, vol. 2, p. 26.

That hereafter no state or court of the United States shall admit Chinese to citizenship; and all laws in conflict with this act are hereby repealed.

NATURALIZATION OF ALIENS SERVING IN NAVY OR MARINE CORPS.

Supplement to Revised Statutes, United States, vol. 2, p. 26.

An alien of the age of twenty-one years and upwards who has enlisted or may enlist in the United States navy or marine corps, and has served or may hereafter serve five consecutive years in the United States navy or one enlistment in the United States marine corps, and has been or may hereafter be honorably discharged, shall be admitted to become a citizen of the United

States upon his petition, without any previous declaration of his intention to become such; and the court admitting such alien shall, in addition to proof of good moral character, be satisfied by competent proof of such person's service in and honorable discharge from the United States navy or marine corps.

ENACTMENT OF FIFTY-NINTH CONGRESS (FIRST SESSION), RELATIVE TO NATURALIZATION OF ALIENS.

SUMMARY.

SECTIONS :

1. Department of Commerce and Labor — Immigration and Naturalization Bureau — Registry of alien immigrants — Certificates of registry.
2. Additional offices, employes, etc.
3. Naturalization of aliens — Courts given jurisdiction — Restricted to residents of district — Blank forms to be furnished.
4. Proceedings :
 - (1) Declaration of intention — Qualifications, previous declarations.
 - (2) Petitions for citizenship certificates — Requirements — Previous declarations — Declarations as to anarchy and polygamy — Renunciation of other allegiance — Intention of permanent residence — Evidence as to character — Certificates of arrival and intention to be filed.
 - (3) Declaration in open court.
 - (4) Evidence of residence, etc., required — Additional testimony.
 - (5) Former titles, etc., to be renounced.
 - (6) Widows and minor children.
5. Public notice of petition, hearing, etc. — Subpoenas to witnesses.
6. Filing and docketing — Hearings — Election day restrictions — Change of name.
7. Naturalization forbidden to anarchists or polygamists.

SECTIONS :

8. Speaking English required — Physical incapacity — Not applicable to prior declarations — Homestead entrymen.
9. Final hearings — Record of orders, etc.
10. Evidence of residence.
11. Examinations, etc., in opposition.
12. Court to keep duplicates of declarations and certificates — Papers in rejected cases — Penalty for failure of clerk — Responsibility for blanks — Return of defaced, etc., blanks — Penalty.
13. Fees — For declaration — For petition, certificate, etc. — Disposal of fees — Deposit by petitioner for expenses — Retention by clerk — Payment for additional clerks — Additional allowance.
14. Binding of papers, etc.
15. Proceedings to cancel certificates illegally procured — Notice to holder — Canceling certificates of persons permanently abroad — Copy of order of cancellation to bureau — To court of original issue — Canceling records, etc. — Application to all certificates.
16. Punishment for issuing, etc., false certificates.
17. Punishment for engraving, printing, selling, etc., counterfeits.
18. Punishment for illegally issuing, etc., certificates.

ENACTMENT OF FIFTY-NINTH CONGRESS—CONTINUED.

| SECTIONS : | SECTIONS : |
|---|--|
| 19. Punishment for unlawful possession of blank certificates. | 26. Laws repealed. |
| 20. Punishment for neglecting to render accounts, etc. | 27. Forms. Declaration of intention. Petition for naturalization. Affidavit of witnesses. Certificate of naturalization. |
| 21. Punishment for receiving, etc., illegal fees. | 28. Stub of certificate. |
| 22. Punishment for issuing false acknowledgments, etc. | 28. Rules, etc.—Certified copies to be evidence. |
| 23. Punishment for fraudulently obtaining naturalization — Accessories. | 29. Appropriation — Expenditures. |
| 24. Limit for prosecutions. | 30. Naturalization of persons owing allegiance but not United States citizens. |
| 25. Prosecution of prior offenses. | 31. Effect—Bureau sections. |

CHAPTER 3592.—An Act to establish a Bureau of Immigration and Naturalization, and to provide for a uniform rule for the naturalization of aliens throughout the United States.

Be it enacted by the Senate and House of Representatives of the United States of America in Congress Assembled, That the designation of the Bureau of Immigration in the Department of Commerce and Labor is hereby changed to the "Bureau of Immigration and Naturalization," which said Bureau, under the direction and control of the Secretary of Commerce and Labor, in addition to the duties now provided by law, shall have charge of all matters concerning the naturalization of aliens.

That it shall be the duty of the said Bureau to provide, for use at the various immigration stations throughout the United States, books of record, wherein the commissioners of immigration shall cause a registry to be made in the case of each alien arriving in the United States from and after the passage of this Act of the name, age, occupation, personal description (including height, complexion, color of hair and eyes), the place of birth, the last residence, the intended place of residence in the United States, and the date of arrival of said alien, and, if entered through a port, the name of the vessel in which he comes.

And it shall be the duty of said commissioners of immigration to cause to be granted to such alien a certificate of such registry, with the particulars thereof.

Sec. 2. That the Secretary of Commerce and Labor shall provide the said Bureau with such additional furnished offices within the city of Washington, such books of record and facilities, and such additional assistants, clerks, stenographers, typewriters, and other employes as may be necessary for the proper discharge of the duties imposed by this Act upon such Bureau, fixing the compensation of such additional employes until July first, nineteen hundred and seven, within the appropriations made for that purpose.

Sec. 3. That exclusive jurisdiction to naturalize aliens as citizens of the United States is hereby conferred upon the following specified courts: United States circuit and district courts now existing, or which may hereafter be established by Congress in any state, United States district courts for the Territories of Arizona, New Mexico, Oklahoma, Hawaii, and Alaska, the Supreme Court of the District of Columbia, and the United States courts for the Indian Territory; also all courts of record in any state or territory now existing, or which may hereafter be created, having a seal, a clerk, and jurisdiction in actions at law or equity, or law and equity, in which the amount in controversy is unlimited.

That the naturalization jurisdiction of all courts herein specified, state, territorial, and federal, shall extend only to aliens resident within respective judicial districts of such courts.

The courts herein specified shall, upon the requisition of the clerks of such courts, be furnished from time to time by the Bureau of Immigration and Naturalization with such blank forms as may be required in the naturalization of aliens, and all certificates of naturalization shall be consecutively numbered and printed on safety paper furnished by said Bureau.

Sec. 4. That an alien may be admitted to become a citizen of the United States in the following manner and not otherwise:

First. He shall declare on oath before the clerk of any court authorized by this Act to naturalize aliens, or his authorized deputy, in the district in which such alien resides, two years at least prior to his admission, and after he has reached the age of eighteen years, that it is *bona fide* his intention to become a citizen of the United States, and to renounce forever all allegiance and fidelity to any foreign prince, potentate, state, or sovereignty, and particularly, by name, to the prince, potentate, state, or sovereignty of which the alien may be at the time a citizen or subject. And such declaration shall set forth the name, age, occupation, personal description, place of birth, last foreign residence and allegiance, the date of arrival, the name of the vessel, if any, in which he came to the United States, and the present place of residence in the United States of said alien: *Provided, however*, That no alien who, in conformity with the law in force at the date of his declaration, has declared his intention to become a citizen of the United States shall be required to renew such declaration.

Second. Not less than two years nor more than seven years after he has made such declaration of intention he shall make and file, in duplicate, a petition in writing, signed by the applicant in his own handwriting and duly verified, in which petition such applicant shall state his full name, his place of residence (by street and number, if possible), his occupation, and, if possible, the date and place of his birth; the place from which he emigrated, and the date and place of his arrival in the United States, and, if he entered through a port, the name of the vessel on which he arrived; the time when and the place and name of the court where he declared his intention to become a citizen of the United States; if he is married he shall state the name of his wife and, if possible, the country of her nativity and her place of residence at the time of filing his petition; and if he has children, the name, date, and place of birth and place of residence of each child living at the time of the filing of his petition: *Provided*, That if he has filed his declaration before the passage of this Act he shall not be required to sign the petition in his own handwriting.

The petition shall set forth that he is not a disbeliever in or opposed to organized government, or a member of or affiliated with any organization or body of persons teaching disbelief in or opposed to organized government, a polygamist or believer in the practice of polygamy, and that it is his intention to become a citizen of the United States and to renounce absolutely and forever all allegiance and fidelity to any foreign prince, potentate, state, or sovereignty, and particularly by name to the prince, potentate, state, or sovereignty of which he at the time of filing of his petition may be a citizen or subject, and that it is his intention to reside permanently within the United States, and whether or not he has been denied admission as a citizen of the United States, and, if denied, the ground or grounds of such denial, the court or courts in which such decision was rendered, and that the cause for such denial has since been cured or removed, and every fact material to his naturalization and required to be proved upon the final hearing of his application. The petition shall also be verified by the affidavits of at least two credible witnesses, who are citizens of the United States, and who shall state in their affidavits that they have personally known the applicant to be a resident of the United States for a period of at least five years continuously, and of the state, territory, or district in which the application is made for a period of at least one year immediately preceding the date of the filing of his petition, and that they each have personal knowledge that the petitioner is a person of good moral character, and that he is in every way qualified, in their opinion, to be admitted as a citizen of the United States. At the time of filing his

petition there shall be filed with the clerk of the court a certificate from the Department of Commerce and Labor, if the petitioner arrives in the United States after the passage of this Act, stating the date, place, and manner of his arrival in the United States, and the declaration of intention of such petitioner, which certificate and declaration shall be attached to and made a part of said petition.

Third. He shall, before he is admitted to citizenship, declare on oath in open court that he will support the Constitution of the United States, and that he absolutely and entirely renounces and abjures all allegiance and fidelity to any foreign prince, potentate, state, or sovereignty, and particularly by name to the prince, potentate, state, or sovereignty of which he was before a citizen or subject; that he will support and defend the Constitution and laws of the United States against all enemies, foreign and domestic, and bear true faith and allegiance to the same.

Fourth. It shall be made to appear to the satisfaction of the court admitting any alien to citizenship that immediately preceding the date of his application he has resided continuously within the United States five years at least, and within the state or territory where such court is at the time held one year at least, and that during that time he has behaved as a man of good moral character, attached to the principles of the Constitution of the United States, and well disposed to the good order and happiness of the same. In addition to the oath of the applicant, the testimony of at least two witnesses, citizens of the United States, as to the facts of residence, moral character, and attachment to the principles of the Constitution shall be required, and the name, place of residence, and occupation of each witness shall be set forth in the record.

Fifth. In case the alien applying to be admitted to citizenship has borne any hereditary title, or has been of any of the orders of nobility in the kingdom or state from which he came, he shall, in addition to the above requisites, make an express renunciation of his title or order of nobility in the court to which his application is made, and his renunciation shall be recorded in the court.

Sixth. When any alien who has declared his intention to become a citizen of the United States dies before he is actually naturalized the widow and minor children of such alien may, by complying with the other provisions of this Act, be naturalized without making any declaration of intention.

Sec. 5. That the clerk of the court shall, immediately after filing the petition, give notice thereof by posting in a public and conspicuous place in his office, or in the building in which his office is situated, under an appropriate heading, the name, nativity, and residence of the alien, the date and place of his arrival in the United States, and the date, as nearly as may be, for the final hearing of his petition, and the names of the witnesses whom the applicant expects to summon in his behalf; and the clerk shall, if the applicant requests it, issue a subpoena for the witnesses so named by the said applicant to appear upon the day set for the final hearing, but in case such witnesses cannot be produced upon the final hearing other witnesses may be summoned.

Sec. 6. That petitions for naturalization may be made and filed during term time or vacation of the court and shall be docketed the same day as filed, but final action thereon shall be had only on stated days, to be fixed by rule of the court, and in no case shall final action be had upon a petition until at least ninety days have elapsed after filing and posting the notice of such petition: *Provided*, That no person shall be naturalized nor shall any certificate of naturalization be issued by any court within thirty days preceding the holding of any general election within its territorial jurisdiction. It shall be lawful, at the time and as a part of the naturalization of any alien, for the court, in its discretion, upon the petition of such alien, to make a decree changing the name of said alien, and his certificate of naturalization shall be issued to him in accordance therewith.

Sec. 7. That no person who disbelieves in or who is opposed to organized government, or who is a member of or affiliated with any organization entertaining and teaching such disbelief in or opposition to organized government, or who advocates or teaches the duty, necessity, or propriety of the unlawful assaulting

or killing of any officer or officers, either of specific individuals or of officers generally, of the Government of the United States, or of any other organized government, because of his or their official character, or who is a polygamist, shall be naturalized or be made a citizen of the United States.

Sec. 8. That no alien shall hereafter be naturalized or admitted as a citizen of the United States who can not speak the English language: *Provided*, That this requirement shall not apply to aliens who are physically unable to comply therewith, if they are otherwise qualified to become citizens of the United States: *And provided further*, That the requirements of this section shall not apply to any alien who has prior to the passage of this Act declared his intention to become a citizen of the United States in conformity with the law in force at the date of making such declaration: *Provided further*, That the requirements of section eight shall not apply to aliens who shall hereafter declare their intention to become citizens and who shall make homestead entries upon the public lands of the United States and comply in all respects with the laws providing for homestead entries on such lands.

Sec. 9. That every final hearing upon such petition shall be had in open court before a judge or judges thereof, and every final order which may be made upon such petition shall be under the hand of the court and entered in full upon a record kept for that purpose, and upon such final hearing of such petition the applicant and witnesses shall be examined under oath before the court and in the presence of the court.

Sec. 10. That in case the petitioner has not resided in the state, territory, or district for a period of five years continuously and immediately preceding the filing of his petition he may establish by two witnesses, both in his petition and at the hearing, the time of his residence within the state, provided that it has been for more than one year, and the remaining portion of his five years' residence within the United States required by law to be established may be proved by the depositions of two or more witnesses who are citizens of the United States, upon notice to the Bureau of Immigration and Naturalization and the United States attorney for the district in which said witnesses may reside.

Sec. 11. That the United States shall have the right to appear before any court or courts exercising jurisdiction in naturalization proceedings for the purpose of cross-examining the petitioner and the witnesses produced in support of his petition concerning any matter touching or in any way affecting his right to admission to citizenship, and shall have the right to call witnesses, produce evidence, and be heard in opposition to the granting of any petition in naturalization proceedings.

Sec. 12. That it is hereby made the duty of the clerk of each and every court exercising jurisdiction in naturalization matters under the provisions of this Act to keep and file a duplicate of each declaration of intention made before him and to send to the Bureau of Immigration and Naturalization at Washington, within thirty days after the issuance of a certificate of citizenship, a duplicate of such certificate, and to make and keep on file in his office a stub for each certificate so issued by him, whereon shall be entered a memorandum of all the essential facts set forth in such certificate. It shall also be the duty of the clerk of each of said courts to report to the said Bureau, within thirty days after the final hearing and decision of the court, the name of each and every alien who shall be denied naturalization, and to furnish to said Bureau duplicates of all petitions within thirty days after the filing of the same, and certified copies of such other proceedings and orders instituted in or issued out of said court affecting or relating to the naturalization of aliens as may be required from time to time by the said Bureau.

In case any such clerk or officer acting under his direction shall refuse or neglect to comply with any of the foregoing provisions he shall forfeit and pay to the United States the sum of twenty-five dollars in each and every case in which such violation or omission occurs, and the amount of such forfeiture may be recovered by the United States in an action of debt against such clerk.

Clerks of courts having and exercising jurisdiction in naturalization matters shall be responsible for all blank certificates of citizenship received by them from time to time from the Bureau of Immigration and Naturalization, and shall account for the same to the said Bureau whenever required so to do by such Bureau. No certificate of citizenship received by any such clerk which may be defaced or injured in such manner as to prevent its use as herein provided shall in any case be destroyed, but such certificate shall be returned to the said bureau; and in case any such clerk shall fail to return or properly account for any certificate furnished by the said Bureau, as herein provided, he shall be liable to the United States in the sum of fifty dollars, to be recovered in an action of debt, for each and every certificate not properly accounted for or returned.

Sec. 13. That the clerk of each and every court exercising jurisdiction in naturalization cases shall charge, collect, and account for the following fees in each proceeding:

For receiving and filing a declaration of intention and issuing a duplicate thereof, one dollar.

For making, filing, and docketing the petition of an alien for admission as a citizen of the United States and for the final hearing thereon, two dollars; and for entering the final order and the issuance of the certificate of citizenship thereunder, if granted, two dollars.

The clerk of any court collecting such fees is hereby authorized to retain one-half of the fees collected by him in such naturalization proceeding; the remaining one-half of the naturalization fees in each case collected by such clerks, respectively, shall be accounted for in their quarterly accounts, which they are hereby required to render the Bureau of Immigration and Naturalization, and paid over to such Bureau within thirty days from the close of each quarter in each and every fiscal year, and the moneys so received shall be paid over to the disbursing clerk of the Department of Commerce and Labor, who shall thereupon deposit them in the Treasury of the United States, rendering an account therefor quarterly to the Auditor for the State and other departments, and the said disbursing clerk shall be held responsible under his bond for said fees so received.

In addition to the fees herein required, the petitioner shall, upon the filing of his petition to become a citizen of the United States, deposit with and pay to the clerk of the court a sum of money sufficient to cover the expenses of subpoenaing and paying the legal fees of any witnesses for whom he may request a subpoena, and upon the final discharge of such witnesses they shall receive, if they demand the same from the clerk, the customary and usual witness fees from the moneys which the petitioner shall have paid to such clerk for such purpose, and the residue, if any, shall be returned by the clerk to the petitioner: *Provided*, That the clerks of courts exercising jurisdiction in naturalization proceedings shall be permitted to retain one-half of the fees in any fiscal year up to the sum of three thousand dollars, and that all fees received by such clerks in naturalization proceedings in excess of such amount shall be accounted for and paid over to said Bureau as in case of other fees to which the United States may be entitled under the provisions of this Act. The clerks of the various courts exercising jurisdiction in naturalization proceedings shall pay all additional clerical force that may be required in performing the duties imposed by this Act upon the clerks of courts from fees received by such clerks in naturalization proceedings. And in case the clerk of any court collects fees in excess of the sum of six thousand dollars in any one year, the Secretary of Commerce and Labor may allow to such clerk from the money which the United States shall receive additional compensation for the employment of additional clerical assistance, but for no other purposes, if in the opinion of the said secretary the business of such clerk warrants such allowance.

Sec. 14. That the declarations of intention and the petitions for naturalization shall be bound in chronological order in separate volumes, indexed, consecutively numbered, and made part of the records of the court.

Each certificate of naturalization issued shall bear upon its face, in a place prepared therefor, the volume number and page number of the petition whereon such certificate was issued, and the volume number and page number of the stub of such certificate.

Sec. 15. That it shall be the duty of the United States district attorneys for the respective districts, upon affidavit showing good cause therefor, to institute proceedings in any court having jurisdiction to naturalize aliens in the judicial district in which the naturalized citizen may reside at the time of bringing the suit, for the purpose of setting aside and canceling the certificate of citizenship on the ground of fraud or on the ground that such certificate of citizenship was illegally procured. In any such proceedings the party holding the certificate of citizenship alleged to have been fraudulently or illegally procured shall have sixty days personal notice in which to make answer to the petition of the United States; and if the holder of such certificate be absent from the United States or from the district in which he last had his residence, such notice shall be given by publication in the manner provided for the service of summons by publication or upon absentees by the laws of the state or the place where such suit is brought.

If any alien who shall have secured a certificate of citizenship under the provisions of this Act shall, within five years after the issuance of such certificate, return to the country of his nativity, or go to any other foreign country, and take permanent residence therein, it shall be considered prima facie evidence of a lack of intention on the part of such alien to become a permanent citizen of the United States at the time of filing his application for citizenship, and, in the absence of countervailing evidence, it shall be sufficient in the proper proceeding to authorize the cancellation of his certificate of citizenship as fraudulent, and the diplomatic and consular officers of the United States in foreign countries shall from time to time, through the Department of State, furnish the Department of Justice with the names of those within their respective jurisdictions who have such certificates of citizenship and who have taken permanent residence in the country of their nativity, or in any other foreign country, and such statements, duly certified, shall be admissible in evidence in all courts in proceedings to cancel certificates of citizenship.

Whenever any certificate of citizenship shall be set aside or cancelled, as herein provided, the court in which such judgment or decree is rendered shall make an order canceling such certificate of citizenship and shall send a certified copy of such order to the Bureau of Immigration and Naturalization; and in case such certificate was not originally issued by the court making such order it shall direct the clerk of the court to transmit a copy of such order and judgment to the court out of which such certificate of citizenship shall have been originally issued. And it shall thereupon be the duty of the clerk of the court receiving such certified copy of the order and judgment of the court to enter the same of record and to cancel such original certificate of citizenship upon the records and to notify the Bureau of Immigration and Naturalization of such cancellation.

The provisions of this section shall apply not only to certificates of citizenship issued under the provisions of this Act, but to all certificates of citizenship which may have been issued heretofore by any court exercising jurisdiction in naturalization proceedings under prior laws.

Sec. 16. That every person who falsely makes, forges, counterfeits, or causes or procures to be falsely made, forged, or counterfeited, or knowingly aids or assists in falsely making, forging, or counterfeiting any certificate of citizenship, with intent to use the same, or with the intent that the same may be used by some other person or persons, shall be guilty of a felony, and a person convicted of such offense shall be punished by imprisonment for not more than ten years, or by a fine of not more than ten thousand dollars, or by both such fine and imprisonment.

Sec. 17. That every person who engraves or causes or procures to be engraved, or assists in engraving, any plate in the likeness of any plate designed for the printing of a certificate of citizenship, or who sells any such plate, or who brings into the United States from any foreign place any such plate,

except under the direction of the Secretary of Commerce and Labor, or other proper officer, and any person who has in his control, custody, or possession any metallic plate engraved after the similitude of any plate from which any such certificate has been printed, with intent to use such plate or suffer the same to be used in forging or counterfeiting any such certificate or any part thereof; and every person who prints, photographs, or in any other manner causes to be printed, photographed, made, or executed, any print or impression in the likeness of any such certificate, or any part thereof, or who sells any such certificate, or brings the same into the United States from any foreign place, except by direction of some proper officer of the United States, or who has in his possession a distinctive paper which has been adopted by the proper officer of the United States for the printing of such certificate, with intent to unlawfully use the same, shall be punished by a fine of not more than ten thousand dollars, or by imprisonment at hard labor for not more than ten years, or by both such fine and imprisonment.

Sec. 18. That it is hereby made a felony for any clerk or other person to issue or be a party to the issuance of a certificate of citizenship contrary to the provisions of this Act, except upon a final order under the hand of a court having jurisdiction to make such order, and upon conviction thereof such clerk or other person shall be punished by imprisonment for not more than five years and by a fine of not more than five thousand dollars, in the discretion of the court.

Sec. 19. That every person who without lawful excuse is possessed of any blank certificate of citizenship provided by the Bureau of Immigration and Naturalization, with intent unlawfully to use the same, shall be imprisoned at hard labor not more than five years or be fined not more than one thousand dollars.

Sec. 20. That any clerk or other officer of a court having power under this act to naturalize aliens, who wilfully neglects to render true accounts of moneys received by him for naturalization proceedings or who wilfully neglects to pay over any balance of such moneys due to the United States within thirty days after said payment shall become due and demand therefor has been made and refused, shall be deemed guilty of embezzlement of the public moneys, and shall be punishable by imprisonment for not more than five years, or by a fine of not more than five thousand dollars, or both.

Sec. 21. That it shall be unlawful for any clerk of any court or his authorized deputy or assistant exercising jurisdiction in naturalization proceedings, or to demand, charge, collect, or receive any other or additional fees or moneys in naturalization proceedings save the fees and moneys herein specified; and a violation of any of the provisions of this section or any part thereof is hereby declared to be a misdemeanor and shall be punished by imprisonment for not more than two years, or by a fine of not more than one thousand dollars, or by both such fine and imprisonment.

Sec. 22. That the clerk of any court exercising jurisdiction in naturalization proceedings, or any person acting under authority of this Act, who shall knowingly certify that a petitioner, affiant, or witness named in an affidavit, petition, or certificate of citizenship, or other paper or writing required to be executed under the provisions of this Act, personally appeared before him and was sworn thereto, or acknowledged the execution thereof or signed the same, when in fact such petitioner, affiant, or witness did not personally appear before him, or was not sworn thereto, or did not execute the same, or did not acknowledge the execution thereof, shall be punished by a fine not exceeding five thousand dollars, or by imprisonment not to exceed five years.

Sec. 23. That any person who knowingly procures naturalization in violation of the provisions of this Act shall be fined not more than five thousand dollars, or shall be imprisoned not more than five years, or both, and upon conviction the court in which such conviction is had shall thereupon adjudge and declare the final order admitting such person to citizenship void.

Jurisdiction is hereby conferred on the courts having jurisdiction of the trial of such offense to make such adjudication. Any person who knowingly aids, advises, or encourages any person not entitled thereto to apply for or to

secure naturalization, or to file the preliminary papers declaring an intent to become a citizen of the United States, or who in any naturalization proceeding knowingly procures or gives false testimony as to any material fact, or who knowingly makes an affidavit false as to any material facts required to be proved in such proceeding, shall be fined not more than five thousand dollars, or imprisoned not more than five years, or both.

Sec. 24. That no person shall be prosecuted, tried, or punished for any crime arising under the provisions of this Act unless the indictment is found or the information is filed within five years next after the commission of such crime.

Sec. 25. That for the purpose of the prosecution of all crimes and offenses against the naturalization laws of the United States which may have been committed prior to the date when this Act shall go into effect, the existing naturalization laws shall remain in full force and effect.

Sec. 26. That Section Twenty-one Hundred and Sixty-five, Twenty-one Hundred and Sixty-seven, Twenty-one Hundred and Sixty-eight, Twenty-one Hundred and Seventy-three, of the Revised Statutes of the United States of America, and Section Thirty-nine of Chapter One Thousand and Twelve of the Statutes-at-large of the United States of America for the year Nineteen Hundred and Three, and all Acts or parts of Acts inconsistent with or repugnant to the provisions of this Act are hereby repealed.

Sec. 27. That substantially the following forms shall be used in the proceedings to which they relate:

DECLARATION OF INTENTION.

(Invalid for all purposes seven years after the date hereof.)

....., ss:
 I,, aged years, occupation do declare on oath (affirm) that my personal description is: Color..... complexion, height, weight, color of hair, color of eyes, other visible distinctive marks; I was born in on the day of anno Domini; I now reside at; I emigrated to the United States of America from on the vessel; my last foreign residence was It is my bona fide intention to renounce forever all allegiance and fidelity to any foreign prince, potentate, state, or sovereignty, and particularly to of which I am now a citizen (subject); I arrived at the (port) of in the State (Territory or District) of, on or about the day of anno Domini; I am not an anarchist; I am not a polygamist nor a believer in the practice of polygamy; and it is my intention in good faith to become a citizen of the United States of America and to permanently reside therein. So help me God.

(Original signature of declarant)

Subscribed and sworn to (affirmed) before me this..... day of anno Domini

(L. S.)

.....
 (Official character of attestor.)

PETITION FOR NATURALIZATION.

..... Court of

In the matter of the petition of to be admitted as a citizen of the United States of America.

To the Court:

The petition of respectfully shows:

First. My full name is

Second. My place of residence is No. street. city of, State (Territory or District) of

Third. My occupation is

Fourth. I was born on the day of at

Fifth. I emigrated to the United States from on or about the day of, anno Domini and arrived at the port of, in the United States, on the vessel

Sixth. I declared my intention to become a citizen of the United States on the day of at, in the court of

Seventh. I am married. My wife's name is She was born in and now resides at I have children, and the name, date and place of birth and place of residence of each of said children is as follows:

.....;

Eighth. I am not a disbeliever in or opposed to organized government or a member of or affiliated with any organization or body of persons teaching disbelief in organized government. I am not a polygamist nor a believer in the practice of polygamy. I am attached to the principles of the Constitution of the United States, and it is my intention to become a citizen of the United States and to renounce absolutely and forever all allegiance and fidelity to any foreign prince, potentate, state, or sovereignty, and particularly to, of which at this time I am a citizen (or subject), and it is my intention to reside permanently in the United States.

Ninth. I am able to speak the English language.

Tenth. I have resided continuously in the United States of America for a term of five years at least immediately preceding the date of this petition, to-wit, since, anno Domini, and in the State (Territory or District) of for one year at least next preceding the date of this petition, to-wit, since day of anno Domini

Eleventh. I have not heretofore made petition for citizenship to any court. (I made petition for citizenship to the court of at, and the said petition was denied by the said court for the following reasons and causes, to-wit, and the cause of such denial has since been cured or removed.)

Attached hereto and made a part of this petition are my declaration of intention to become a citizen of the United States and the certificate from the Department of Commerce and Labor required by law.

Wherefore your petitioner prays that he may be admitted a citizen of the United States of America.

Dated

(Signature of Petitioner)

ss:

....., being duly sworn, deposes and says that he is the petitioner in the above-entitled proceedings; that he has read the foregoing petition and knows the contents thereof; that the same is true of his own knowledge, except as to matters therein stated to be alleged upon information and belief, and that as to those matters he believes it to be true.

NATURALIZATION OF ALIENS

Subscribed and sworn to before me this ... day of ...
anno Domini ...
(L. S.)
Clerk of the ... Court.

AFFIDAVIT OF WITNESSES.

... Court of ...
In the matter of the petition of ... to be admitted a
citizen of the United States of America.

... ss:
... occupation ... residing at ...
... and ... occupation ... residing
at ... each being severally, duly and respectively
sworn, deposes and says that he is a citizen of the United States of America;

Subscribed and sworn to before me this ... day of ...
Nineteen Hundred and ...
(L. S.)
(Official character of attestor.)

CERTIFICATE OF NATURALIZATION.

Number ...
Petition, volume ... page ...
Stub, volume ... page ...
(Signature of Holder) ...

Description of holder: Age ...; height ...; color ...;
complexion ...; color of eyes ...; color of hair ...; visible
distinguishing marks ...
Name, age and place of residence of wife ...
Names, ages, and places of residence of minor children
... ss:

Be it remembered, that at a ... term of the ... court of
... held at ... on the ... day of ...
in the year of our Lord nineteen hundred and ...
who previous to his (her) naturalization was a citizen or subject of ...
at present residing at No. ... street ...
city (town), ... State (Territory or District), having applied
to be admitted a citizen of the United States of America pursuant to law, and
the court having found that the petitioner had resided continuously within the
United States for at least five years and in this state for one year imme-
diately preceding the date of the hearing of his (her) petition, and that
said petitioner intends to reside permanently in the United States, had in all
respects complied with the law in relation thereto, and that ..he was entitled
to be so admitted, it was thereupon ordered by the said court that ..he be
admitted as a citizen of the United States of America.

In testimony whereof the seal of said court is hereunto affixed on the day of, in the year of our Lord nineteen hundred and and of our independence the

(L. S.)

(Official character of attester.)

STUB OF CERTIFICATE OF NATURALIZATION.

No. of Certificate,
 Name; age
 Declaration of intention, volume, page
 Petition, volume, page
 Name, age, and place of residence of wife,
 Names, ages, and places of residence of minor children,

 Date of order, volume, page

(Signature of Holder)

Sec. 28. That the Secretary of Commerce and Labor shall have power to make such rules and regulations as may be necessary for properly carrying into execution the various provisions of this Act. Certified copies of all papers, documents, certificates, and records required to be used, filed, recorded, or kept under any and all of the provisions of this Act shall be admitted in evidence equally with the originals in any and all proceedings under this Act and in all cases in which the originals thereof might be admissible as evidence.

Sec. 29. That for the purpose of carrying into effect the provisions of this Act there is hereby appropriated the sum of one hundred thousand dollars, out of any moneys in the treasury of the United States not otherwise appropriated, which appropriation shall be in full for the objects hereby expressed until June thirtieth, nineteen hundred and seven; and the provisions of Section Thirty-six Hundred and Seventy-nine of the Revised Statutes of the United States shall not be applicable in any way to this appropriation.

Sec. 30. That all the applicable provisions of the naturalization laws of the United States shall apply to and be held to authorize the admission to citizenship of all persons not citizens who owe permanent allegiance to the United States, and who may become residents of any state or organized territory of the United States, with the following modifications: The applicant shall not be required to renounce allegiance to any foreign sovereignty; he shall make his declaration of intention to become a citizen of the United States at least two years prior to his admission; and residence within the jurisdiction of the United States, owing such permanent allegiance, shall be regarded as residence within the United States within the meaning of the five years' residence clause of the existing law.

Sec. 31. That this Act shall take effect and be in force from and after ninety days from the date of its passage: *Provided*, That Sections One, Two, Twenty-eight, and Twenty-nine shall go into effect from and after the passage of this Act.

Approved, June 29, 1906.

AUTHENTICATION OF RECORDS.

Revised Statutes of the United States of 1878.

Section 905. The acts of the legislature of any state or territory, or of any country subject to the jurisdiction of the United States, shall be authenticated by having the seals of such state, territory, or country affixed thereto. The records and judicial proceedings of the courts of any state or territory, or of any such country, shall be proved or admitted in any other court within the United States, by the attestation of the clerk, and the seal of the court annexed, if there be a seal, together with a certificate of the judge, chief justice, or presiding magistrate, that the said attestation is in due form. And the said records and judicial proceedings, so authenticated, shall have such faith and credit given to them in every court within the United States as they have by law or usage in the courts of the states from which they are taken.

Sec. 906. All records and exemplifications of books, which may be kept in any public office of any state or territory, or of any country subject to the jurisdiction of the United States, not appertaining to a court, shall be proved or admitted in any court or office in any other state or territory, or in any such country, by the attestation of the keeper of the said records or books, and the seal of his office annexed, if there be a seal, together with a certificate of the presiding justice of the court of the county, parish, or district in which such office may be kept, or of the governor, or secretary of state, the chancellor or keeper of the great seal, of the state, or territory, or country, that the said attestation is in due form, and by the proper officers. If the said certificate is given by the presiding justice of a court, it shall be further authenticated by the clerk or prothonotary of the said court, who shall certify, under his hand and the seal of his office, that the said presiding justice is duly commissioned and qualified; or, if given by such governor, secretary, chancellor, or keeper of the great seal, it shall be under the great seal of the state, territory, or country aforesaid in which it is made. And the said records and exemplifications, so authenticated, shall have such faith and credit given to them in every court and office within the United States as they have by law or usage in the courts or offices of the state, territory, or country, as aforesaid, from which they are taken.

CONSTITUTION OF IOWA

PREAMBLE.**ARTICLE I. BILL OF RIGHTS.****ARTICLE II. RIGHTS OF SUFFRAGE.****ARTICLE III. OF THE DISTRIBUTION OF POWERS. LEGISLATIVE DEPARTMENT.****ARTICLE IV. EXECUTIVE DEPARTMENT.****ARTICLE V. JUDICIAL DEPARTMENT.****ARTICLE VI. MILITIA.****ARTICLE VII. STATE DEBTS.****ARTICLE VIII. CORPORATIONS.****ARTICLE IX. EDUCATION AND SCHOOL LANDS.****ARTICLE X. AMENDMENTS TO THE CONSTITUTION.****ARTICLE XI. MISCELLANEOUS.****ARTICLE XII. SCHEDULE.****PREAMBLE.**

We, the People of the State of Iowa, grateful to the Supreme Being for the blessings hitherto enjoyed, and feeling our dependence on Him for a continuation of those blessings, do ordain and establish a free and independent government, by the name of the State of Iowa, the boundaries whereof shall be as follows:

Boundaries. Beginning in the middle of the main channel of the Mississippi river, at a point due east of the middle of the mouth of the main channel of the Des Moines river; thence up the middle of the main channel of the said Des Moines river, to a point on said river where the northern boundary line of the state of Missouri—as established by the constitution of that state, adopted June 12th, 1820—crosses the said middle of the main channel of the said Des Moines river; thence westwardly along the said northern boundary line of the state of Missouri, as established at the time aforesaid, until an extension of said line intersects the middle of the main channel of the Missouri river; thence up the middle of the main channel of the said Missouri river to a point opposite the middle of the main channel of the Big Sioux river, according to Nicollett's map; thence up the main channel of the said Big Sioux river, according to the said map, until it is intersected by the parallel of forty-three degrees and thirty minutes north latitude; thence east along said parallel of forty-three degrees and thirty minutes, until said parallel intersects the middle of the main channel of the Mississippi river; thence down the middle of the main channel of the said Mississippi river to the place of beginning.

ARTICLE I.—BILL OF RIGHTS.

Rights of persons. Section 1. All men are, by nature, free and equal, and have certain inalienable rights, among which are those of enjoying and defending life and liberty, acquiring, possessing, and protecting property, and pursuing and obtaining safety and happiness.

Political power. Sec. 2. All political power is inherent in the people. Government is instituted for the protection, security, and benefit of the people, and they have the right, at all times, to alter or reform the same, whenever the public good may require it.

Religion. Sec. 3. The general assembly shall make no law respecting an establishment of religion, or prohibiting the free exercise thereof; nor shall any person be compelled to attend any place of worship, pay tithes, taxes, or other rates, for building or repairing places of worship, or the maintenance of any minister or ministry.

Religious test. Sec. 4. No religious test shall be required as a qualification for any office of public trust, and no person shall be deprived of any of his rights, privileges, or capacities, or disqualified from the performance of any of his public or private duties, or rendered incompetent to give evidence in any court of law or equity, in consequence of his opinions on the subject of religion; and any party to any judicial proceeding shall have the right to use as a witness, or take the testimony of, any other person, not disqualified on account of interest, who may be cognizant of any fact material to the case; and parties to suits may be witnesses, as provided by law.

Duelling. Sec. 5. Any citizen of this state who may hereafter be engaged, either directly or indirectly, in a duel, either as principal or accessory before the fact, shall forever be disqualified from holding any office under the constitution and laws of this state.

Laws uniform. Sec. 6. All laws of a general nature shall have a uniform operation; the general assembly shall not grant to any citizen or class of citizens, privileges or immunities, which upon the same terms shall not equally belong to all citizens.

Liberty of speech and the press. Sec. 7. Every person may speak, write and publish his sentiments on all subjects, being responsible for the abuse of that right. No law shall be passed to restrain or abridge the liberty of speech, or of the press. In all prosecutions or indictments for libel, the truth may be given in evidence to the jury, and if it appear to the jury that the matter charged as libelous was true, and was published with good motives and for justifiable ends, the party shall be acquitted.

Personal security. Sec. 8. The right of the people to be secure in their persons, houses, papers, and effects, against unreasonable seizures and searches, shall not be violated; and no warrant shall issue but on probable cause, supported by oath or affirmation, particularly describing the place to be searched, and the persons and things to be seized.

Trial by jury; due process of law. Sec. 9. The right of trial by jury shall remain inviolate; but the general assembly may authorize trial by a jury of a less number than twelve men in inferior courts; but no person shall be deprived of life, liberty, or property, without due process of law.

Rights of persons accused. Sec. 10. In all criminal prosecutions, and in cases involving the life or liberty of an individual, the accused shall have a right to a speedy and public trial by an impartial jury; to be informed of the accusation against him; to have a copy of the same when demanded; to be confronted with the witnesses against him; to have compulsory process for his witnesses; and to have the assistance of counsel.

When indictment necessary. Sec. 11. All offenses less than felony, and in which the punishment does not exceed a fine of one hundred dollars, or imprisonment for thirty days, shall be tried summarily before a justice of the peace, or other officer authorized by law, on information under oath, without indictment, or the intervention of a grand jury, saving to the defendant the right of appeal; and no person shall be held to answer for any higher criminal offense, unless on presentment or indictment by a grand jury, except in cases arising in the army or navy, or in the militia, when in actual service, in time of war or public danger.

Twice tried; bail. Sec. 12. No person shall, after acquittal, be tried for the same offense. All persons shall, before conviction, be bailable by sufficient sureties, except for capital offenses, where the proof is evident, or the presumption great.

Habeas Corpus. Sec. 13. The writ of habeas corpus shall not be suspended or refused when application is made as required by law, unless, in case of rebellion or invasion, the public safety may require it.

Military. Sec. 14. The military shall be subordinate to the civil power. No standing army shall be kept up by the state in time of peace; and in time of war no appropriation for a standing army shall be for a longer time than two years.

Quartermen soldiers. Sec. 15. No soldier shall, in time of peace, be quartered in any house without the consent of the owner, nor in time of war except in the manner prescribed by law.

Treason. Sec. 16. Treason against the state shall consist only in levying war against it, adhering to its enemies, or giving them aid and comfort. No person shall be convicted of treason, unless on the evidence of two witnesses to the same overt act, or confession in open court.

Bail; punishments. Sec. 17. Excessive bail shall not be required; excessive fines shall not be imposed, and cruel and unusual punishment shall not be inflicted.

Eminent domain. Sec. 18. Private property shall not be taken for public use without just compensation first being made, or secured to be made, to the owner thereof, as soon as the damages shall be assessed by a jury, who shall not take into consideration any advantages that may result to said owner on account of the improvement for which it is taken.

The general assembly, however, may pass laws permitting the owners of lands to construct drains, ditches, and levees for agricultural, sanitary or mining purposes across the lands of others, and provide for the organization of drainage districts, vest the proper authorities with power to construct and maintain levees, drains, and ditches and to keep in repair all drains, ditches and levees heretofore constructed under the laws of the state, by special assessments upon the property benefited thereby. The general assembly may provide by law for the condemnation of such real estate as shall be necessary for the construction and maintenance of such drains, ditches and levees, and prescribe the method of making such condemnation.

[By proper action of the legislature (31 G. A., joint resolution No. 1 and 32 G. A. joint resolution No. 2) the foregoing paragraph was submitted to vote of the electors at the general election of 1908, and was by them adopted.]

Imprisonment for debt. Sec. 19. No persons shall be imprisoned for debt in any civil action, on mesne or final process, unless in case of fraud; and no person shall be imprisoned for a military fine in time of peace.

Petition. Sec. 20. The people have the right freely to assemble together to counsel for the common good; to make known their opinions to their representatives, and to petition for a redress of grievances.

Attainder; ex post facto law; obligation of contract. Sec. 21. No bill of attainder, ex post facto law, or law impairing the obligation of contracts, shall ever be passed.

Resident aliens. Sec. 22. Foreigners who are, or may hereafter become residents of this state, shall enjoy the same rights in respect to the possession, enjoyment, and descent of property, as native-born citizens.

Slavery. Sec. 23. There shall be no slavery in this state; nor shall there be involuntary servitude, unless for the punishment of crime.

Reservation of rents. Sec. 24. No lease or grant of agricultural lands, reserving any rent or service of any kind, shall be valid for a longer period than twenty years.

Rights retained. Sec. 25. This enumeration of rights shall not be construed to impair or deny others, retained by the people.

Intoxicating liquors. (Sec. 26. No person shall manufacture for sale, or sell, or keep for sale, as a beverage any intoxicating liquors whatever, including ale, wine and beer. The general assembly shall by law prescribe regulations for the enforcement of the prohibition herein contained, and shall thereby provide suitable penalties for the violation of the provisions hereof.)

[The foregoing amendment was adopted at a special election held on June 27, 1882. The supreme court, April 21, 1883, in the case of Koehler and Lang vs. Hill, and reported in 60th Iowa, page 543, held that owing to certain irregularities the same was not legally submitted to the electors, and did not become a part of the constitution.]

ARTICLE II.—RIGHT OF SUFFRAGE.

Electors. Section 1. Every male citizen of the United States, of the age of twenty-one years, who shall have been a resident of this state six months next preceding the election, and of the county in which he claims his vote, sixty days, shall be entitled to vote at all elections which are now or hereafter may be authorized by law.

[By proper legislative action (11 G. A., chap. 98; and 12 G. A. joint res. No. XI) a proposed amendment striking the word "white" from this section as it originally stood, was submitted to the electors at the general election in 1868 and adopted.]

Privileged from arrest. Sec. 2. Electors shall, in all cases except treason, felony, or breach of the peace, be privileged from arrest on the days of election, during their attendance at such elections, going to and returning therefrom.

From military duty. Sec. 3. No elector shall be obliged to perform military duty on the day of election, except in time of war or public danger.

Persons in military service. Sec. 4. No person in the military, naval, or marine service of the United States shall be considered a resident of this state by being stationed in any garrison, barrack, or military or naval place or station within this state.

Insane. Sec. 5. No idiot or insane persons, or person convicted of any infamous crime, shall be entitled to the privilege of an elector.

Ballot. Sec. 6. All elections by the people shall be by ballot.

General election. (Sec. 7.) The general election for state, district, county and township officers shall be held on the Tuesday next after the first Monday in November.

[By proper action of the legislature (19 G. A., joint res. No. 12, and 20 G. A., joint res. No. 13) the foregoing section was submitted to vote of the electors at the general election in 1884, and by them adopted.]

ARTICLE III.—OF THE DISTRIBUTION OF POWERS.

Departments of government. Section 1. The powers of the government of Iowa shall be divided into three separate departments: the legislative, the executive and the judicial; and no person charged with the exercise of powers properly belonging to one of these departments shall exercise any function appertaining to either of the others, except in cases hereinafter expressly directed or permitted.

LEGISLATIVE DEPARTMENT.

General assembly. Section 1. The legislative authority of this state shall be vested in a general assembly, which shall consist of a senate and house of representatives; and the style of every law shall be—"Be it enacted by the General Assembly of the State of Iowa."

Sessions. Sec. 2. The sessions of the general assembly shall be biennial, and shall commence on the second Monday in January next ensuing the election of its members; unless the governor of the state shall, in the meantime, convene the general assembly by proclamation.

Representatives. Sec. 3. The members of the house of representatives shall be chosen every second year, by the qualified electors of their respective districts, on the second Tuesday in October, except the years of the presidential election, when the election shall be on the Tuesday next after the first Monday in November, and their term of office shall commence on the first day of January next after their election, and continue two years, and until their successors are elected and qualified.

[By the amendment (Sec. 7) inserted at the end of article 2 the election now occurs uniformly in November.]

Eligibility. Sec. 4. No person shall be a member of the house of representatives who shall not have attained the age of twenty-one years; be a male citizen of the United States, and shall have been an inhabitant of this state one year next preceding his election, and at the time of his election shall have had an actual residence of sixty days in the county or district he may have been chosen to represent.

[By an amendment to the constitution properly proposed (17 G. A. joint res. No. 5; 18 G. A., joint res. No. 6), and adopted by vote of the electors at the general election in 1880, the words "free white" were stricken from the second line of this section.]

Senators. Sec. 5. Senators shall be chosen for the term of four years, at the same time and place as representatives; they shall be twenty-five years of age, and possess the qualifications of representatives as to residence and citizenship.

Number and classification. Sec. 6. The number of senators shall not be less than one-third nor more than one-half the representative body; and shall be so classified by lot than one class, being as nearly one-half as possible, shall be elected every two years. When the number of senators is increased, they shall be annexed by lot to one or the other of the two classes, so as to keep them as nearly equal in numbers as practicable.

Elections determined. Sec. 7. Each house shall choose its own officers, and judge of the qualification, election, and return of its own members. A contested election shall be determined in such manner as shall be directed by law.

Quorum. Sec. 8. A majority of each house shall constitute a quorum to transact business; but a smaller number may adjourn from day to day, and may compel the attendance of absent members in such manner and under such penalties as each house may provide.

Authority of the houses. Sec. 9. Each house shall sit upon its own adjournments, keep a journal of its proceedings, and publish the same; determine its rules of proceedings, punish members for disorderly behavior, and with the consent of two-thirds, expel a member, but not a second time for the same offense; and shall have all other powers necessary for a branch of the general assembly of a free and independent state.

Protest. Sec. 10. Every member of the general assembly shall have the liberty to dissent from or protest against any act or resolution which he may think injurious to the public or an individual, and have the reasons for his dissent entered on the journals; and the yeas and nays of the members of either house, on any question, shall, at the desire of any two members present, be entered on the journals.

Privilege. Sec. 11. Senators and representatives, in all cases except treason, felony, or breach of the peace, shall be privileged from arrest during the session of the general assembly, and in going to or returning from the same.

Vacancies. Sec. 12. When vacancies occur in either house, the governor, or the person exercising the functions of governor, shall issue writs of election to fill such vacancies.

Doors open. Sec. 13. The doors of each house shall be open, except on such occasions as, in the opinion of the house, may require secrecy.

Adjournments. Sec. 14. Neither house shall, without the consent of the other, adjourn for more than three days, nor to any other place than that in which they may be sitting.

Bills. Sec. 15. Bills may originate in either house, and may be amended, altered, or rejected by the other; and every bill having passed both houses, shall be signed by the speaker and president of their respective houses.

Approval. Sec. 16. Every bill which shall have passed the general assembly, shall, before it becomes a law, be presented to the governor. If he approve, he shall sign it; but if not, he shall return it, with his objections, to the house in which it originated, which shall enter the same upon their journal, and proceed to reconsider it; if, after such reconsideration, it again pass both houses, by yeas and nays, by a majority of two-thirds of the members of each house, it shall become a law, notwithstanding the governor's objections. If any bill shall not be returned within three days after it shall have been presented to him (Sunday excepted), the same shall be a law in like manner as if he had signed it, unless the general assembly, by adjournment, prevent such return. Any bill submitted to the governor for his approval during the last three days of a session of the general assembly, shall be deposited by him in the office of the secretary of state within thirty days after the adjournment, with his approval, if approved by him, and with his objections, if he disapproves thereof.

Majority vote. Sec. 17. No bill shall be passed unless by the assent of a majority of all the members elected to each branch of the general assembly, and the question upon the final passage shall be taken immediately upon its last reading, and the yeas and nays entered on the journal.

Receipts and expenditures. Sec. 18. An accurate statement of the receipts and expenditures of the public money shall be attached to and published with the laws at every regular session of the general assembly.

Impeachment. Sec. 19. The house of representatives shall have the sole power of impeachment, and all impeachments shall be tried by the senate. When sitting for that purpose, the senators shall be upon oath or affirmation; and no person shall be convicted without the concurrence of two-thirds of the members present.

Who liable to judgment. Sec. 20. The governor, judges of the supreme and district courts, and other state officers, shall be liable to impeachment for any misdemeanor or malfeasance in office; but judgment in such cases shall extend only to removal from office, and disqualification to hold any office of honor, trust, or profit under this state; but the party convicted or acquitted shall nevertheless be liable to indictment, trial, and punishment according to law. All other civil officers shall be tried for misdemeanors and malfeasance in office, in such manner as the general assembly may provide.

Members not appointed to office. Sec. 21. No senator or representative shall, during the time for which he shall have been elected, be appointed to any civil office of profit under this state, which shall have been created, or the emoluments of which shall have been increased during such term, except such offices as may be filled by elections by the people.

Disqualification. Sec. 22. No person holding any lucrative office under the United States, or this state, or any other power, shall be eligible to hold a seat in the general assembly. But offices in the militia, to which there is attached no annual salary, or the office of justice of the peace, or postmaster, whose compensation does not exceed one hundred dollars per annum, or notary public, shall not be deemed lucrative.

Failure to account. Sec. 23. No person who may hereafter be a collector or holder of public moneys, shall have a seat in either house of the general assembly, or be eligible to hold any office of trust or profit in this state, until he shall have accounted for and paid into the treasury all sums for which he may be liable.

Money drawn. Sec. 24. No money shall be drawn from the treasury but in consequence of appropriations made by law.

Compensation of members. Sec. 25. Each member of the first general assembly under this constitution shall receive three dollars per diem while in session; and the further sum of three dollars for every twenty miles traveled in going to and returning from the place where such session is held, by the nearest traveled route; after which they shall receive such compensation as shall be fixed by law; but no general assembly shall have the power to increase the compensation of its members. And when convened in extra session they shall receive the same mileage and per diem compensation as fixed by law for the regular session, and none other.

Laws, when to take effect; publication. Sec. 26. No law of the general assembly, passed at a regular session, of a public nature, shall take effect until the fourth day of July next, after the passage thereof. Laws passed at a special session shall take effect ninety days after the adjournment of the general assembly by which they were passed. If the general assembly shall deem any law of immediate importance, they may provide that the same shall take effect by publication in newspapers in the state.

Divorce. Sec. 27. No divorce shall be granted by the general assembly.

Lotteries. Sec. 28. No lottery shall be authorized by this state; nor shall the sale of lottery tickets be allowed.

Acts; one subject; expressed in title. Sec. 29. Every act shall embrace but one subject, and matters properly connected therewith; which subject shall be expressed in the title. But if any subject shall be embraced in an act which shall not be expressed in the title, such act shall be void only as to so much thereof as shall not be expressed in the title.

Local or special laws. Sec. 30. The general assembly shall not pass local or special laws in the following cases:

For the assessment and collection of taxes for state, county, or road purposes;

For laying out, opening, and working roads or highways;

For changing the names of persons;

For the incorporation of cities and towns;

For vacating roads, town plats, streets, alleys, or public squares;

For locating or changing county seats.

Laws general and uniform; boundaries of counties. In all the cases above enumerated, and in all other cases where a general law can be made applicable, all laws shall be general, and of uniform operation throughout the state; and no law changing the boundary lines of any county shall have effect until upon being submitted to the people of the counties affected by the change, at a general election, it shall be approved by a majority of the votes in each county, cast for and against it.

Extra compensation. Sec. 31. No extra compensation shall be made to any officer, public agent, or contractor, after the service shall have been rendered, or the contract entered into; nor shall any money be paid on any claim, the subject-matter of which shall not have been provided for by pre-existing laws, and no public money or property shall be appropriated for local or private purposes, unless such appropriation, compensation, or claim be allowed by two-thirds of the members elected to each branch of the general assembly.

Oath of members. Sec. 32. Members of the general assembly shall, before they enter upon the duties of their respective offices, take and subscribe the following oath or affirmation: "I do solemnly swear (or affirm, as the case may be), that I will support the constitution of the United States, and the constitution of the state of Iowa, and that I will faithfully discharge the duties of senator (or representative, as the case may be), according to the best of my ability." And members of the general assembly are hereby empowered to administer to each other the said oath or affirmation.

Census. Sec. 33. The general assembly shall, in the years one thousand eight hundred and fifty-nine, one thousand eight hundred and sixty-three, one thousand eight hundred and sixty-five, one thousand eight hundred and sixty-seven, one thousand eight hundred and sixty-nine, and one thousand eight hundred and seventy-five, and every ten years thereafter, cause an enumeration to be made of all the inhabitants of the state.

[By proper legislative action (11 G. A., chap. 98, and 12 G. A., joint res. No. XI), a proposed amendment striking the word "white" from this section, as it originally stood, was submitted to the electors at the general election of 1863 and adopted.]

Apportionment. Sec. 34. The senate shall be composed of fifty members to be elected from the several senatorial districts, established by law and at the next session of the general assembly held following the taking of the state and national census, they shall be apportioned among the several counties or districts of the state, according to population as shown by the last preceding census.

Districts. Sec. 35. The house of representatives shall consist of not more than one hundred and eight members. The ratio of representation shall be determined by dividing the whole number of the population of the state as shown by the last preceding state or national census, by the whole number of counties then existing or organized, but each county shall constitute one representative district and be entitled to one representative, but each county having a population in excess of the ratio number, as herein provided of three-fifths or more of such ratio number shall be entitled to one additional representative, but said addition shall extend only to the nine counties having the greatest population.

Ratio of representation. Sec. 36. The general assembly shall, at the first regular session held following the adoption of this amendment, and at each succeeding regular session held next after the taking of such census, fix the ratio of representation, and apportion the additional representatives, as hereinbefore required.

** [By proper legislative action (29 G. A., joint res. No. 2 and 30 G. A., joint res. No. 2) a proposed amendment repealing sections 34, 35 and 36 of Article III and adopting the three preceding sections in lieu thereof, was submitted to the electors at the general election in 1904 and adopted. The three sections repealed were as follows:

****Apportionment.** Sec. 34. The number of senators shall, at the next session following each period of making such enumeration, and the next session following each United States census, be fixed by law, and apportioned among the several counties according to the number of inhabitants in each.

****Districts.** Sec. 35. The senate shall not consist of more than fifty members, nor the house of representatives of more than one hundred; and they shall be apportioned among the several counties and representative districts of the state according to the number of inhabitants in each, upon ratios to be fixed by law; but no representative district shall contain more than four organized counties, and each district shall be entitled to at least one representative. Every county and district which shall have a number of inhabitants equal to one-half of the ratio fixed by law, shall be entitled to one representative, and any one county containing in addition to the ratio fixed by law one-half of that number, or more, shall be entitled to one additional representative. No floating district shall hereafter be formed.

****Ratio of representation.** Sec. 36. At its first session under this constitution, and at every subsequent regular session, the general assembly shall fix the ratio of representation, and also form into representative districts those counties which will not be entitled singly to a representative."]

**The vote on the amendment was 171,382 for and 165,076 against its adoption. Practically the same amendment was, by proper legislative action (26 G. A., joint res. No. 9 and 27 G. A., joint res. No. 1) submitted to the electors at the general election in 1898 and was rejected, the vote being 33,872 for and 76,931 against its adoption.

*By proper legislative action (11 G. A., chap. 98 and 12 G. A., joint res. No. XI) a proposed amendment striking the word "white" from this section, as it originally stood, was submitted to the electors at the general election, in 1868 and adopted.

Districts. Sec. 37. When a congressional, senatorial, or representative district shall be composed of two or more counties, it shall not be entirely separated by any county belonging to another district; and no county shall be divided in forming a congressional, senatorial, or representative district.

Elections by general assembly. Sec. 38. In all elections by the general assembly, the members thereof shall vote viva voce; and the vote shall be entered on the journal.

ARTICLE IV.—EXECUTIVE DEPARTMENT.

Governor. Section 1. The supreme executive power of this state shall be vested in a chief magistrate, who shall be styled the governor of the state of Iowa.

Election and term. Sec. 2. The governor shall be elected by the qualified electors at the time and place of voting for members of the general assembly, and shall hold his office two years from the time of his installation, and until his successor is elected and qualified.

Lieutenant-governor; returns of elections. Sec. 3. There shall be a lieutenant-governor, who shall hold his office two years, and be elected at the same time as the governor. In voting for governor and lieutenant-governor, the electors shall designate for whom they vote as governor, and for whom as lieutenant-governor. The returns of every election for governor and lieutenant-governor, shall be sealed up and transmitted to the seat of government of the state, directed to the speaker of the house of representatives, who shall open and publish them in the presence of both houses of the general assembly.

Election by general assembly. Sec. 4. The persons respectively having the highest number of votes, for governor and lieutenant-governor, shall be declared duly elected; but in case two or more persons shall have an equal, and the highest number of votes for either office, the general assembly shall, by joint vote, forthwith proceed to elect one of said persons governor, or lieutenant-governor, as the case may be.

Contested elections. Sec. 5. Contested elections for governor, or lieutenant-governor, shall be determined by the general assembly in such manner as may be prescribed by law.

Eligibility. Sec. 6. No person shall be eligible to the office of governor, or lieutenant-governor, who shall not have been a citizen of the United States, and a resident of the state two years next preceding the election, and attained the age of thirty years at the time of said election.

Commander-in-chief. Sec. 7. The governor shall be commander-in-chief of the militia, the army, and navy of this state.

Duties. Sec. 8. He shall transact all executive business with the officers of government, civil and military, and may require information in writing from the officers of the executive department upon any subject relating to the duties of their respective offices.

Execution of laws. Sec. 9. He shall take care that the laws are faithfully executed.

Vacancies. Sec. 10. When any office shall, from any cause, become vacant, and no mode is provided by the constitution and laws for filling such vacancy, the governor shall have power to fill such vacancy, by granting a commission, which shall expire at the end of the next session of the general assembly, or at the next election by the people.

Convening assembly. Sec. 11. He may, on extraordinary occasions, convene the general assembly by proclamation, and shall state to both houses, when assembled, the purpose for which they shall have been convened.

Message. Sec. 12. He shall communicate, by message, to the general assembly, at every regular session, the condition of the state, and recommend such matters as he shall deem expedient.

Adjournment. Sec. 13. In case of disagreement between the two houses with respect to the time of adjournment, the governor shall have power to adjourn the general assembly to such time as he may think proper; but no such adjournment shall be beyond the time fixed for the regular meeting of the next general assembly.

Disqualification. Sec. 14. No person shall, while holding any office under the authority of the United States, or this state, execute the office of governor, or lieutenant-governor, except as hereinafter expressly provided.

Term; compensation of lieutenant-governor. Sec. 15. The official term of governor and lieutenant-governor, shall commence on the second Monday of January next after their election, and continue for two years, and until their successors are elected and qualified. The lieutenant-governor, while acting as governor, shall receive the same pay as provided for governor; and while presiding in the senate, shall receive as compensation therefor, the same mileage and double the per diem pay provided for a senator, and none other.

Pardons. Sec. 16. The governor shall have power to grant reprieves, commutations and pardons, after conviction, for all offenses except treason and cases of impeachment, subject to such regulations as may be provided by law. Upon conviction for treason, he shall have power to suspend the execution of the sentence until the case shall be reported to the general assembly at its next meeting, when the general assembly shall either grant a pardon, commute the sentence, direct the execution of the sentence, or grant a further reprieve. He shall have power to remit fines and forfeitures, under such regulations as may be prescribed by law; and shall report to the general assembly, at its next meeting, each case of reprieve, commutation, or pardon granted, and the reasons therefor; and also all persons in whose favor remission of fines and forfeitures shall have been made, and the several amounts remitted.

Lieutenant-governor to act as governor. Sec. 17. In case of the death, impeachment, resignation, removal from office, or other disability of the governor, the powers and duties of the office for the residue of the term, or until he shall be acquitted, or the disability removed, shall devolve upon the lieutenant-governor.

President of senate. Sec. 18. The lieutenant-governor shall be president of the senate, but shall only vote when the senate is equally divided; and in case of his absence, or impeachment, or when he shall exercise the office of governor, the senate shall choose a president pro tempore.

Vacancies. Sec. 19. If the lieutenant-governor, while acting as governor, shall be impeached, displaced, resign, or die, or otherwise become incapable of performing the duties of the office, the president pro tempore of the senate shall act as governor until the vacancy is filled, or the disability removed; and if the president of the senate, for any of the above causes, shall be rendered incapable of performing the duties pertaining to the office of governor, the same shall devolve upon the speaker of the house of representatives.

Seal of state. Sec. 20. There shall be a seal of this state, which shall be kept by the governor, and used by him officially, and shall be called the great seal of the state of Iowa.

Grants and commissions. Sec. 21. All grants, and commissions shall be in the name and by the authority of the people of the state of Iowa, sealed with the great seal of the state, signed by the governor, and countersigned by the secretary of state.

Secretary, auditor and treasurer. Sec. 22. A secretary of state, auditor of state, and treasurer of state, shall be elected by the qualified electors, who shall continue in office two years, and until their successors are elected and qualified; and perform such duties as may be required by law.

ARTICLE V.—JUDICIAL DEPARTMENT.

Courts. Section 1. The judicial power shall be vested in a supreme court, district court, and such other courts, inferior to the supreme court, as the general assembly may, from time to time, establish.

Supreme court. Sec. 2. The supreme court shall consist of three judges, two of whom shall constitute a quorum to hold court.

[As to the number of judges, see statutory provisions.]

Judges elected. Sec. 3. The judges of the supreme court shall be elected by the qualified electors of the state, and shall hold their court at such time and place as the general assembly may prescribe. The judges of the supreme court so elected, shall be classified so that one judge shall go out of office every two years; and the judge holding the shortest term of office under such classification, shall be chief justice of the court during his term, and so on in rotation. After the expiration of their terms of office, under such classification, the term of each judge of the supreme court shall be six years, and until his successor shall have been elected and qualified. The judges of the supreme court shall be ineligible to any other office in the state, during the term for which they shall have been elected.

Jurisdiction. Sec. 4. The supreme court shall have appellate jurisdiction only in cases in chancery, and shall constitute a court for the correction of errors at law, under such restrictions as the general assembly may by law prescribe; and shall have power to issue all writs and process necessary to secure justice to parties, and exercise a supervisory control over all inferior judicial tribunals throughout the state.

District court and judge. Sec. 5. The district court shall consist of a single judge, who shall be elected by the qualified electors of the district in which he resides. The judge of the district court shall hold his office for the term of four years, and until his successor shall have been elected and qualified; and shall be ineligible to any other office, except that of judge of the supreme court, during the term for which he was elected.

Jurisdiction. Sec. 6. The district court shall be a court of law and equity, which shall be distinct and separate jurisdictions, and have jurisdiction in civil and criminal matters arising in their respective districts, in such manner as shall be prescribed by law.

Conservators of the peace. Sec. 7. The judges of the supreme and district courts shall be conservators of the peace throughout the state.

Style of process. Sec. 8. The style of all process shall be "The State of Iowa," and all prosecutions shall be conducted in the name and by the authority of the same.

Salaries. Sec. 9. The salary of each judge of the supreme court shall be two thousand dollars per annum; and that of each district judge one thousand six hundred dollars per annum, until the year eighteen hundred and sixty; after which time they shall severally receive such compensation as the general assembly may, by law, prescribe; which compensation shall not be increased or diminished during the term for which they shall have been elected.

Judicial districts. Sec. 10. The state shall be divided into eleven judicial districts; and after the year eighteen hundred and sixty, the general assembly may reorganize the judicial districts, and increase or diminish the number of districts, or the number of judges of the said court, and may increase the number of judges of the supreme court; but such increase or diminution shall not be more than one district, or one judge of either court, at any one session; and no reorganization of the districts, or diminution of the judges, shall have the effect of removing a judge from office. Such reorganization of the districts, or any change in the boundaries thereof, or any increase or diminution of the number of judges, shall take place every four years thereafter, if necessary, and at no other time.

[Amendment.] At any regular session of the general assembly, the state may be divided into the necessary judicial districts for district court purposes, or the said districts may be reorganized and the number of the districts and the judges of said courts increased or diminished; but no reorganization of the districts or diminution of the judges shall have the effect of removing a judge from office.

[By proper legislative action (19 G. A., joint res. No. 12 and 20 G. A., joint res. No. 13) the foregoing was submitted to the electors at the general election in 1884 as a proposed amendment to the constitution, and was by them adopted.]

When chosen. Sec. 11. The judges of the supreme and district courts shall be chosen at the general election; and the term of office of each judge shall commence on the first day of January next after his election.

Attorney-general. Sec. 12. The general assembly shall provide, by law, for the election of an attorney-general by the people, whose term of office shall be two years, and until his successor shall have been elected and qualified.

County attorney. Sec. 13. The qualified electors of each county shall, at the general election in the year eighteen hundred and eighty-six, and every two years thereafter elect a county attorney, who shall be a resident of the county for which he is elected, and shall hold his office for two years, and until his successor shall have been elected and qualified.

[By proper legislative action (19 G. A., joint res. No. 12, and 20 G. A., joint res. No. 13) a proposition to substitute the foregoing for the original section was submitted to the electors at the general election in 1884, and by them adopted. The original section was as follows:

Sec. 13. The qualified electors of each judicial district shall, at the time of the election of the district judge, elect a district attorney, who shall be a resident of the district for which he is elected, and who shall hold his office for the term of four years, and until his successor shall have been elected and qualified.]

Carrying into effect. Sec. 14. It shall be the duty of the general assembly to provide for the carrying into effect of this article, and to provide for a general system of practice in all the courts of this state.

The grand jury. (Sec. 15.) The grand jury may consist of any number of members not less than five, nor more than fifteen, as the general assembly may by law provide, or the general assembly may provide for holding persons to answer for any criminal offense without the intervention of the grand jury.

[By proper legislative action (19 G. A., joint res. No. 12 and 20 G. A., joint resolution No. 13) the foregoing was submitted to the electors at the general election in 1884 as a proposed amendment to the constitution, and was by them adopted.]

ARTICLE VI.—MILITIA.

Who constitute. Section 1. The militia of this state shall be composed of all able-bodied male citizens, between the ages of eighteen and forty-five years, except such as are or may hereafter be exempt by the laws of the United States, or of this state; and shall be armed, equipped and trained, as the general assembly may provide by law.

[By proper legislative action (11 G. A., chap. 98 and 12 G. A., joint res. No. XI) a proposed amendment striking the word "white" from this section, as it originally stood, was submitted to the electors at the general election in 1868 and adopted.]

Exemption. Sec. 2. No person or persons conscientiously scrupulous of bearing arms shall be compelled to do military duty in time of peace: provided that such person or persons shall pay an equivalent for such exemption in the same manner as other citizens.

Officers. Sec. 3. All commissioned officers of the militia (staff officers excepted) shall be elected by the persons liable to perform military duty, and shall be commissioned by the governor.

ARTICLE VII.—STATE DEBTS.

Credit not to be loaned. Section 1. The credit of the state shall not, in any manner, be given or loaned to, or in aid of, any individual, association, or corporation; and the state shall never assume, or become responsible for the debts or liabilities of any individual, association, or corporation, unless incurred in time of war for the benefit of the state.

Limitation. Sec. 2. The state may contract debts to supply casual deficits or failures in revenues; or to meet expenses not otherwise provided for; but the aggregate amount of such debts, direct and contingent, whether contracted by virtue of one or more acts of the general assembly, or at different periods of time, shall never exceed the sum of two hundred and fifty thousand dollars; and the money arising from the creation of such debts shall be applied to the purpose for which it was obtained, or to repay the debts so contracted, and to no other purpose whatever.

Losses to school funds. Sec. 3. All losses to the permanent school, or university fund of this state, which shall have been occasioned by the defalcation, mismanagement, or fraud of the agents or officers controlling and managing the same, shall be audited by the proper authorities of the state. The amount so audited shall be a permanent funded debt against the state, in favor of the respective fund sustaining the loss, upon which not less than six per cent annual interest shall be paid. The amount of liability so created shall not be counted as a part of the indebtedness authorized by the second section of this article.

War debts. Sec. 4. In addition to the above limited power to contract debts, that state may contract debts to repel invasion, suppress insurrection, or defend the state in war; but the money arising from the debts so contracted shall be applied to the purpose for which it was raised, or to repay such debts, and to no other purpose whatever.

Question of incurring debt submitted. Sec. 5. Except the debts hereinbefore specified in this article, no debt shall be hereafter contracted by, or on behalf of this state, unless such debt shall be authorized by some law for some single work or object, to be distinctly specified therein; and such law shall impose and provide for the collection of a direct annual tax, sufficient to pay the interest on such debt, as it falls due and also to pay and discharge the principal of such debt, within twenty years from the time of the contracting thereof; but no such law shall take effect until at a general election it shall have been submitted to the people, and have received a majority of all the votes cast for and against it at such election; and all money raised by authority of such law, shall be applied only to the specific object therein stated, or to the payment of the debt created thereby; and such law shall be published in at least one newspaper in each county, if one is published therein, throughout the state, for three months preceding the election at which it is submitted to the people.

Legislature may repeal. Sec. 6. The legislature may, at any time, after the approval of such law by the people, if no debt shall have been contracted in pursuance thereof, repeal the same; and may at any time forbid the contracting of any further debt, or liability, under such law; but the tax imposed by such law, in proportion to the debt or liability which may have been contracted in pursuance thereof, shall remain in force and be irrepealable, and be annually collected, until the principal and interest are fully paid.

Tax imposed distinctly stated. Sec. 7. Every law which imposes, continues, or revives a tax, shall distinctly state the tax, and the object to which it is to be applied; and it shall not be sufficient to refer to any other law to fix such tax or object.

ARTICLE VIII.—CORPORATIONS.

- How created. Section 1. No corporation shall be created by special laws; but the general assembly shall provide by general laws, for the organization of all corporations hereafter to be created, except as hereinafter provided.

Property taxable. Sec. 2. The property of all corporations for pecuniary profit shall be subject to taxation the same as that of individuals.

State not to be a stockholder. Sec. 3. The state shall not become a stockholder in any corporation, nor shall it assume or pay the debt or liability of any corporation, unless incurred in time of war for the benefit of the state.

Municipal corporation. Sec. 4. No political or municipal corporation shall become a stockholder in any banking corporation, directly or indirectly.

Act creating banking associations. Sec. 5. No act of the general assembly, authorizing or creating corporations or associations with banking powers, nor amendments thereto, shall take effect, or in any manner be in force, until the same shall have been submitted, separately, to the people, at a general or special election, as provided by law, to be held not less than three months after the passage of the act, and shall have been approved by a majority of all the electors voting for and against it at such election.

State bank. Sec. 6. Subject to the provisions of the foregoing section, the general assembly may also provide for the establishment of a state bank with branches.

Specie basis. Sec. 7. If a state bank be established, it shall be founded on an actual specie basis, and the branches shall be mutually responsible for each other's liabilities upon all notes, bills and other issues intended for circulation as money.

General banking law. Sec. 8. If a general banking law shall be enacted, it shall provide for the registry and countersigning, by an officer of state, of all bills, or paper credit designed to circulate as money, and require security to the full amount thereof, to be deposited with the state treasurer, in United States stocks, or in interest-paying stocks of states in good credit and standing, to be rated at ten per cent below their average value in the city of New York, for the thirty days next preceding their deposit; and in case of a depreciation of any portion of such stocks, to the amount of ten per cent on the dollar, the bank or banks owning said stock shall be required to make up said deficiency by depositing additional stocks; and said law shall also provide for the recording of the names of all stockholders in such corporations, the amount of stock held by each, the time of any transfer, and to whom.

Stockholders responsible. Sec. 9. Every stockholder in a banking corporation or institution shall be individually responsible and liable to its creditors, over and above the amount of stock by him or her held, to an amount equal to his or her respective shares so held, for all its liabilities accruing while he or she remains such stockholder.

Bill-holders preferred. Sec. 10. In case of the insolvency of any banking institution, the bill-holders shall have a preference over its other creditors.

Suspension of specie payments. Sec. 11. The suspension of specie payments by banking institutions shall never be permitted or sanctioned.

Amendment or repeal of charters; exclusive privileges. Sec. 12. Subject to the provisions of this article, the general assembly shall have power

to amend or repeal all laws for the organization or creation of corporations, or granting of special or exclusive privileges or immunities, by a vote of two-thirds of each branch of the general assembly; and no exclusive privileges, except as in this article provided, shall ever be granted.

ARTICLE IX.—EDUCATION AND SCHOOL LANDS.
1—EDUCATION.

Board of education. Section 1. The educational interest of the state, including common schools and other educational institutions, shall be under the management of a board of education, which shall consist of the lieutenant-governor, who shall be the presiding officer of the board, and have the casting vote in case of a tie, and one member to be elected from each judicial district in the state.

Who eligible. Sec. 2. No person shall be eligible as a member of said board who shall not have attained the age of twenty-five years, and shall have been one year a citizen of the state.

How elected. Sec. 3. One member of said board shall be chosen by the qualified electors of each district, and shall hold the office for the term of four years, and until his successor is elected and qualified. After the first election under this constitution, the board shall be divided, as nearly as practicable, into two equal classes, and the seats of the first class shall be vacated after the expiration of two years; and one-half of the board shall be chosen every two years thereafter.

First session. Sec. 4. The first session of the board of education shall be held at the seat of government, on the first Monday of December, after their election; after which the general assembly may fix the time and place of meeting.

Limited. Sec. 5. The session of the board shall be limited to twenty days, and but one session shall be held in any one year, except upon extraordinary occasions, when, upon the recommendation of two-thirds of the board, the governor may order a special session.

Secretary. Sec. 6. The board of education shall appoint a secretary, who shall be the executive officer of the board, and perform such duties as may be imposed upon him by the board, and the laws of the state. They shall keep a journal of their proceedings, which shall be published and distributed in the same manner as the journals of the general assembly.

Rules and regulations. Sec. 7. All rules and regulations made by the board shall be published and distributed to the several counties, townships, and school districts, as may be provided for by the board, and when so made, published, and distributed, they shall have the force and effect of law.

Power to make. Sec. 8. The board of education shall have full power and authority to legislate and make all needful rules and regulations in relation to common schools, and other educational institutions, that are instituted, to receive aid from the school or university fund of this state; but all acts, rules, and regulations of said board may be altered, amended, or repealed by the general assembly; and when so altered, amended, or repealed, they shall not be re-enacted by the board of education.

Governor ex-officio a member. Sec. 9. The governor of the state shall be ex-officio, a member of said board.

Expenses. Sec. 10. The board shall have no power to levy taxes, or make appropriations of money. Their contingent expenses shall be provided for by the general assembly.

State university. Sec. 11. The state university shall be established at one place without branches at any other place, and the university fund shall be applied to that institution, and no other.

Common schools. Sec. 12. The board of education shall provide for the education of all the youths of the state, through a system of common schools, and such schools shall be organized and kept in each school district at least three months in each year. Any district failing, for two consecutive years, to organize and keep up a school, as aforesaid, may be deprived of their portion of the school fund.

Compensation. Sec. 13. The members of the board of education shall each receive the same per diem during the term of their session, and mileage going to and returning therefrom, as members of the general assembly.

Quorum; style of acts. Sec. 14. A majority of the board shall constitute a quorum for the transaction of business; but no rule, regulation, or law, for the government of common schools or other educational institutions shall pass without the concurrence of a majority of all the members of the board, which shall be expressed by the yeas and nays on the final passage. The style of all acts of the board shall be, "Be it enacted by the board of education of the state of Iowa."

Board may be abolished. Sec. 15. At any time after the year one thousand eight hundred and sixty-three, the general assembly shall have power to abolish or reorganize said board of education, and provide for the educational interest of the state in any other manner that to them shall seem best and proper.

[The board of education was abolished by 10th G. A., ch. 52, Sec. 1.]

2—SCHOOL FUNDS AND SCHOOL LANDS.

Under control of the general assembly. Section 1. The educational and school fund and lands, shall be under the control and management of the general assembly of this state.

Permanent fund. Sec. 2. The university lands, and the proceeds thereof, and all moneys belonging to said fund shall be a permanent fund for the sole use of the state university. The interest arising from the same shall be annually appropriated for the support and benefit of said university.

Lands appropriated. Sec. 3. The general assembly shall encourage, by all suitable means, the promotion of intellectual, scientific, moral, and agricultural improvement. The proceeds of all lands that have been, or hereafter may be, granted by the United States to this state, for the support of schools, which may have been or shall hereafter be sold, or disposed of, and the five hundred thousand acres of land granted to the new states, under an act of Congress, distributing the proceeds of the public lands among the several states of the Union, approved in the year of our Lord one thousand eight hundred and forty-one, and all estates of deceased persons who may have died without leaving a will or heir, and also such per cent as has been or may hereafter be granted by Congress, on the sale of lands in this state, shall be, and remain a perpetual fund, the interest of which, together with all rents of the unsold lands, and such other means as the general assembly may provide, shall be inviolably appropriated to the support of common schools throughout the state.

Fines, etc., how appropriated. Sec. 4. The money which may have been or shall be paid by persons as an equivalent from exemption from military duty, and the clear proceeds of all fines collected in the several counties for any breach of the penal laws, shall be exclusively applied in the several counties in which such money is paid, or fine collected, among the several school districts of said counties, in proportion to the number of youths subject to enumeration in such districts, to the support of common schools, or the establishment of libraries, as the board of education shall from time to time provide.

[There are statutory provisions on this subject.]

Proceeds of lands. Sec. 5. The general assembly shall take measures for the protection, improvement, or other disposition of such lands as have been, or may hereafter be reserved, or granted by the United States, or any person or persons to this state, for the use of the university, and the funds accruing from the rents or sale of such lands, or from any other source for the purpose aforesaid, shall be, and remain, a permanent fund, the interest of which shall be applied to the support of said university, for the promotion of literature, the arts and sciences, as may be authorized by the terms of such grant. And it shall be the duty of the general assembly, as soon as may be, to provide effectual means for the improvement and permanent security of the funds of said university.

Agents of school funds. Sec. 6. The financial agents of the school funds shall be the same that, by law, receive and control the state and county revenue, for other civil purposes, under such regulations as may be provided by law.

Distribution. Sec. 7. The money subject to the support and maintenance of common schools shall be distributed to the districts in proportion to the number of youths, between the ages of five and twenty-one years, in such manner as may be provided by the general assembly.

ARTICLE X.—AMENDMENTS TO THE CONSTITUTION.

How proposed; submission. Section 1. Any amendment or amendments to this constitution may be proposed in either house of the general assembly; and if the same shall be agreed to by a majority of the members elected to each of the two houses, such proposed amendment shall be entered on their journals, with the yeas and nays taken thereon, and referred to the legislature to be chosen at the next general election, and shall be published, as provided by law, for three months previous to the time of making such choice; and if, in the general assembly so next chosen as aforesaid, such proposed amendment or amendments shall be agreed to by a majority of all the members elected to each house, then it shall be the duty of the general assembly to submit such proposed amendment or amendments to the people in such manner, and at such time as the general assembly shall provide; and if the people shall approve and ratify such amendment or amendments by a majority of the electors qualified to vote for members of the general assembly, voting thereon, such amendment or amendments shall become a part of the constitution of this state.

More than one. Sec. 2. If two or more amendments shall be submitted at the same time, they shall be submitted in such manner that the electors shall vote for or against each of such amendments separately.

Convention. Sec. 3. At the general election to be held in the year one thousand eight hundred and seventy, and in each tenth year thereafter, and also at such times as the general assembly may, by law, provide, the question, "Shall there be a convention to revise the constitution, and amend the same?" shall be decided by the electors qualified to vote for members of the general assembly; and in case a majority of the electors so qualified, voting at such election for and against such proposition, shall decide in favor of a convention for such purpose, the general assembly, at its next session, shall provide by law for the election of delegates to such convention.

ARTICLE XI.—MISCELLANEOUS.

Jurisdiction of justice of the peace. Section 1. The jurisdiction of justices of the peace shall extend to all civil cases (except cases in chancery, and cases where the question of title to real estate may arise), where the amount in controversy does not exceed one hundred dollars, and by the consent of parties may be extended to any amount not exceeding three hundred dollars.

Counties. Sec. 2. No new county shall be hereafter created containing less than four hundred and thirty-two square miles; nor shall the territory of any organized county be reduced below that area; except the county of Worth, and the counties west of it along the northern boundary of this state, may be organized without additional territory.

Indebtedness of political or municipal corporations. Sec. 3. No county or other political or municipal corporation shall be allowed to become indebted in any manner, or for any purpose, to an amount in the aggregate, exceeding five per centum on the value of the taxable property within such county or corporation—to be ascertained by the last state and county tax lists, previous to the incurring of such indebtedness.

Boundaries. Sec. 4. The boundaries of the state may be enlarged, with the consent of congress and the general assembly.

Oath of office. Sec. 5. Every person elected or appointed to any office, shall, before entering upon the duties thereof, take an oath or affirmation to support the constitution of the United States, and of this state, and also an oath of office.

How vacancies filled. Sec. 6. In all cases of elections to fill vacancies in office occurring before the expiration of a full term, the person so elected shall hold for the residue of the unexpired term; and all persons appointed to fill vacancies in office, shall hold until the next general election, and until their successors are elected and qualified.

Land grants located. Sec. 7. The general assembly shall not locate any of the public lands which have been, or may be granted by congress to this state, and the location of which may be given to the general assembly, upon lands actually settled, without the consent of the occupant. The extent of the claim of such occupant so exempted, shall not exceed three hundred and twenty acres.

Seat of government; state university. Sec. 8. The seat of government is hereby permanently established, as now fixed by law, at the city of Des Moines, in the county of Polk; and the state university at Iowa City, in the county of Johnson.

ARTICLE XII.— SCHEDULE.

Supreme law. Section 1. This constitution shall be the supreme law of the state, and any law inconsistent therewith, shall be void. The general assembly shall pass all laws necessary to carry this constitution into effect.

Laws in force. Sec. 2. All laws now in force, and not inconsistent with this constitution, shall remain in force until they shall expire or be repealed.

Proceedings not affected. Sec. 3. All indictments, prosecutions, suits, pleas, complaints, process, and other proceedings pending in any of the courts, shall be prosecuted to final judgment and execution; and all appeals, writs of error, certiorari, and injunctions, shall be carried on in the several courts, in the same manner as now provided by law, and all offenses, misdemeanors, and crimes that may have been committed before the taking effect of this constitution, shall be subject to indictment, trial, and punishment, in the same manner as they would have been had not this constitution been made.

Fines inure to the state. Sec. 4. All fines, penalties, or forfeitures due, or to become due, or accruing to the state, or to any county therein, or to the school fund, shall inure to the state, county, or school fund, in the manner prescribed by law.

Bonds in force. Sec. 5. All bonds executed to the state, or to any officer in his official capacity, shall remain in force and inure to the use of those concerned.

First election for governor and lieutenant-governor. Sec. 6. The first election under this constitution shall be held on the second Tuesday in October, in the year one thousand eight hundred and fifty-seven, at which time the electors of the state shall elect the governor and lieutenant-governor. There shall also be elected at such election, the successors of such state senators as were elected at the August election, in the year one thousand eight hundred and fifty-four, and members of the house of representatives, who shall be elected in accordance with the act of apportionment, enacted at the session of the general assembly which commenced on the first Monday of December, one thousand eight hundred and fifty-six.

For secretary, auditor, etc. Sec. 7. The first election for secretary, auditor, and treasurer of state, attorney-general, district judges, members of the board of education, district attorneys, members of congress, and such state officers as shall be elected at the April election, in the year one thousand eight hundred and fifty-seven (except the superintendent of public instruction), and such county officers as were elected at the August election, in the year one thousand eight hundred and fifty-six, except prosecuting attorneys, shall be held on the second Tuesday of October, one thousand eight hundred and fifty-eight; provided that the time for which any district judge or other state or county officer elected at the April election in the year one thousand eight hundred and fifty-eight shall not extend beyond the time fixed for filling like offices at the October election, in the year one thousand eight hundred and fifty-eight.

For judges of supreme court. Sec. 8. The first election for judges of the supreme court, and such county officers as shall be elected at the August election, in the year one thousand eight hundred and fifty-seven, shall be held on the second Tuesday of October, in the year one thousand eight hundred and fifty-nine.

First session of general assembly. Sec. 9. The first regular session of the general assembly shall be held in the year one thousand eight hundred and fifty-eight, commencing on the second Monday of January of said year.

Senators. Sec. 10. Senators elected at the August election, in the year one thousand eight hundred and fifty-six, shall continue in office until the second Tuesday of October, in the year one thousand eight hundred and fifty-nine, at which time their successors shall be elected as may be prescribed by law.

Offices not vacated. Sec. 11. Every person elected by popular vote, by a vote of the general assembly, or who may hold office by executive appointment, which office is continued by this constitution, and every person who shall be so elected or appointed to any such office, before the taking effect of this constitution (except as in this constitution otherwise provided), shall continue in office until the term for which such person has been or may be elected or appointed shall expire; but no such person shall continue in office after the taking effect of this constitution, for a longer period than the term of such office, in this constitution prescribed.

Judicial districts. Sec. 12. The general assembly, at the first session under this constitution, shall district the state into eleven judicial districts, for district court purposes; and shall also provide for the apportionment of the members of the general assembly in accordance with the provisions of this constitution.

Submission of constitution. Sec. 13. This constitution shall be submitted to the electors of the state at the August election, in the year one thousand eight hundred and fifty-seven, in the several election districts in this state. The ballots at such election shall be written or printed as follows: those in favor of the constitution, "new constitution—yes." Those against the constitution, "new constitution—no." The elections shall be conducted in the same manner as the general elections of the state, and the poll-books shall be returned and canvassed as provided in the twenty-fifth

chapter of the code, and abstracts shall be forwarded to the secretary of state, which abstracts shall be canvassed in the manner provided for the canvass of state officers. And if it shall appear that a majority of all the votes cast at such election for and against this constitution are in favor of the same, the governor shall immediately issue his proclamation stating that fact, and such constitution shall be the constitution of the state of Iowa, and shall take effect from and after the publication of said proclamation.

Proposition to strike out the word "white." Sec. 14. At the same election that this constitution is submitted to the people for its adoption or rejection, a proposition to amend the same by striking out the word "white," from the article on the "right of suffrage," shall be separately submitted to the electors of this state for adoption or rejection, in the manner following, viz.: a separate ballot may be given by every person having a right to vote at said election, to be deposited in a separate box. And those given for the adoption of such proposition shall have the words, "shall the word 'white' be stricken out of the article on the 'right of suffrage?' yes." And those given against the proposition shall have the words "shall the word 'white' be stricken out of the article on the 'right of suffrage?' no." And if at said election the number of ballots cast in favor of said proposition, shall be equal to a majority of those cast for and against this constitution, then said word "white" shall be stricken from said article and be no part thereof.

Mills county. Sec. 15. Until otherwise directed by law, the county of Mills shall be in and a part of the sixth judicial district of this state.

Biennial elections. Sec. 16. The first general election after the adoption of this amendment shall be held on the Tuesday next after the first Monday in November in the year one thousand nine hundred and six, and general elections shall be held biennially thereafter. In the year one thousand nine hundred and six there shall be elected a governor, lieutenant-governor, secretary of state, auditor of state, treasurer of state, attorney-general, two judges of the supreme court, the successors of the judges of the district court whose terms of office expire on December 31st, one thousand nine hundred and six, state senators who would other wise be chosen in the year one thousand nine hundred and five, and members of the house of representatives. The terms of office of the judges of the supreme court which would otherwise expire on December 31st, in odd-numbered years, and all other elective state, county and township officers, whose terms of office would otherwise expire in January in the year one thousand nine hundred and six, and members of the general assembly whose successors would otherwise be chosen at the general election in the year one thousand nine hundred and five, are hereby extended one year and until their successors are elected and qualified. The terms of offices of senators whose successors would otherwise be chosen in the year one thousand nine hundred and seven are hereby extended one year and until their successors are elected and qualified. The general assembly shall make such changes in the law governing the time of election and terms of office of all other elective officers as shall be necessary to make the time of their election and terms of office conform to this amendment, and shall provide which of the judges of the supreme court shall serve as chief justice. The general assembly shall meet in regular session on the second Monday in January, in the year one thousand nine hundred and six, and also on the second Monday in January in the year one thousand nine hundred and seven, and biennially thereafter.

[By proper legislative action (29 G. A. joint res. No. 5 and 30 G. A. joint res. No. 1) a proposed amendment, adding the foregoing section number 16 to Article XII, was submitted to the electors at the general election in 1904, and adopted. Practically the same amendment was adopted by the people November 6, 1900, but the supreme court February 1, 1901, in the case of the State of Iowa ex rel Marsh W. Bailey vs. S. W. Brookhart, respondent, appellant, held that the amendment, section 16, was not proposed and adopted as required by the constitution, and did not become a part thereof.]

Done in convention at Iowa City, this fifth day of March, in the year of our Lord one thousand eight hundred and fifty-seven, and of the independence of the United States of America, the eighty-first.

In testimony whereof, we have hereunto subscribed our names:

| | | |
|-------------------|------------------|----------------------|
| TIMOTHY DAY, | A. H. MARVIN, | S. AYRES, |
| S. G. WINCHESTER, | J. H. EMERSON, | HARVEY J. SKIFF, |
| DAVID BUNKER, | R. L. B. CLARKE, | J. A. PARVIN, |
| D. P. PALMER, | JAMES A. YOUNG, | W. PENN CLARK, |
| GEO. W. ELLS, | D. H. SOLOMON, | JERE. HOLLINGSWORTH, |
| J. C. HALL, | M. W. ROBINSON, | WM. PATTERSON, |
| JOHN H. PETERS, | LEWIS TODHUNTER, | D. W. PRICE, |
| WM. H. WARREN, | JOHN EDWARDS, | ALPHEUS SCOTT, |
| H. W. GRAY, | J. C. TRAER, | GEORGE GILLASPY, |
| ROBT. GOWER, | JAMES F. WILSON, | EDWARD JOHNSTONE, |
| H. D. GIBSON, | AMOS HARRIS, | |
| THOMAS SEELEY, | JNO. T. CLARKE, | |

Attest:

TH. J. SAUNDERS, *Secretary.*
 E. N. BATES, *Assistant Secretary.*

FRANCIS SPRINGER, *President.*

SUMMARY OF AMENDMENTS TO THE CONSTITUTION.

By proper legislative action (11 G. A., chap. 98, and 12 G. A., joint res. No. XI), by vote of the people, November 3, 1868, and proclamation of the governor December 8, 1868.

First—Strike the word "white" from section one of article two thereof.

Second—Strike the word "white" from section thirty-three of article three thereof.

Third—Strike the word "white" from section thirty-four of article three thereof.

Fourth—Strike the word "white" from section thirty-five of article three thereof.

Fifth—Strike the word "white" from section one of article six thereof.

By proper legislative action (17 G. A., joint res. No. 5, and 18 G. A., joint res. No. 6), by vote of the people, November 2, 1880, and certificate of the board of state canvassers, December 3, 1880.

Strike out the words "free white" from the third line of section four (4) of article three (3) of said constitution, relating to the legislative department.

By proper legislative action (18 G. A., joint res. No. 8, and 19 G. A., joint res. No. 8), by vote of the people, June 27, 1882, and certificate of the board of state canvassers, July 28, 1882.

Section 26. No person shall manufacture for sale, or sell, or keep for sale, as a beverage, any intoxicating liquors whatever, including ale, wine and beer. The general assembly shall by law prescribe regulations for the enforcement of the prohibition herein contained, and shall thereby provide suitable penalties for the violation of the provisions hereof.

[The supreme court, April 21, 1883, in the case of Koehler & Lange vs. Hill, reported in 60th Iowa, page 543, held that the amendment, section 26, as submitted to the electors did not become a part of the constitution.]

By proper legislative action (19 G. A., joint res. No. 12, and 20 G. A., joint res. No. 13), by vote of the people, November 4, 1884, and certificate of the board of state canvassers, December 10, 1884.

Amendment 1. The general election for state, district, county and township officers, shall be held on the Tuesday next after the first Monday in November.

Amendment 2. At any regular session of the general assembly, the state may be divided into the necessary judicial districts for district court purposes, or the said districts may be reorganized and the number of the districts and

the judges of said courts increased or diminished; but no reorganization of the districts or diminution of the judges shall have the effect of removing a judge from office.

Amendment 3. The grand jury may consist of any number of members not less than five, nor more than fifteen, as the general assembly may by law provide, or the general assembly may provide for holding persons to answer for any criminal offense without the intervention of the grand jury.

Amendment 4. That section thirteen of article five of the constitution be stricken therefrom, and the following adopted as such section:

Section 13. The qualified electors of each county shall, at the general election in the year one thousand eight hundred and eighty-six, and every two years thereafter, elect a county attorney, who shall be a resident of the county for which he is elected, and shall hold his office for two years, and until his successor shall have been elected and qualified.

By proper legislative action (29 G. A. joint res. No. 2, and 30 G. A. joint res. No. 2), by vote of the people November eighth, one thousand nine hundred and four and certificate of the board of state canvassers, November twenty-ninth, one thousand nine hundred and four.

That sections thirty-four (34), thirty-five (35) and thirty-six (36) of article three (3) of the constitution of the state of Iowa, be repealed and the following be adopted in lieu thereof:

Section 34. The senate shall be composed of fifty members to be elected from the several senatorial districts, established by law and at the next session of the general assembly held following the taking of the state and national census, they shall be apportioned among the several counties or districts of the state, according to population as shown by the last preceding census.

Section 35. The house of representatives shall consist of not more than one hundred and eight members. The ratio of representation shall be determined by dividing the whole number of the population of the state as shown by the last preceding state or national census, by the whole number of counties then existing or organized, but each county shall constitute one representative district and be entitled to one representative, but each county having a population in excess of the ratio number, as herein provided of three-fifths or more of such ratio number shall be entitled to one additional representative, but said addition shall extend only to the nine counties having the greatest population.

Section 36. The general assembly shall, at the first regular session held following the adoption of this amendment, and at each succeeding regular session held next after the taking of such census, fix the ratio of representation, and apportion the additional representatives, as hereinbefore required.

By proper legislative action (29 G. A. joint res. No. 5, and 30 G. A. joint res. No. 1), by vote of the people November eighth, one thousand nine hundred and four, and certificate of the board of state canvassers, November twenty-ninth, one thousand nine hundred and four.

*Add as section sixteen, to article twelve of the constitution, the following:

Sec. 16. The first general election after the adoption of this amendment shall be held on the Tuesday next after the first Monday in November in the year one thousand nine hundred and six, and general elections shall be held biennially thereafter. In the year one thousand nine hundred and six there shall be elected a governor, lieutenant-governor, secretary of state, auditor of state, treasurer of state, attorney-general, two judges of the supreme court, the successors of the judges of the district court whose terms of office expire on December 31st, one thousand nine hundred and six, state senators who would otherwise be chosen in the year one thousand nine hundred and five, and members of the house of representatives. The terms of office of the judges of the supreme court which would otherwise expire on December 31st, in odd-numbered years, and all other elective state, county and township officers whose terms of office would otherwise

*Practically the same amendment was adopted by the people November 6, 1900, but the supreme court, February 1, 1901, in the case of the State of Iowa ex rel Marsh W. Bailey vs. S. W. Brookhart, respondent, appellant, held that the amendment, section 16, was not proposed and adopted as required by the constitution, and did not become a part thereof.

expire in January in the year one thousand nine hundred and six, and members of the general assembly whose successors would otherwise be chosen at the general election in the year one thousand nine hundred and five, are hereby extended one year and until their successors are elected and qualified. The terms of office of senators whose successors would otherwise be chosen in the year one thousand nine hundred and seven are hereby extended one year and until their successors are elected and qualified. The general assembly shall make such changes in the law governing the time of election and terms of office of all other elective officers as shall be necessary to make the time of their election and terms of office conform to this amendment, and shall provide which of the judges of the supreme court shall serve as chief justice. The general assembly shall meet in regular session on the second Monday in January, in the year one thousand nine hundred and six, and also on the second Monday in January in the year one thousand nine hundred and seven, and biennially thereafter.

By proper legislative action (31 G. A. joint res. No. 1 and 32 G. A. joint res. No. 2), by vote of the people November third, one thousand nine hundred and eight, and certificate of the state board of canvassers, November twenty-third, one thousand nine hundred and eight.

Add to section eighteen of article one of the constitution, the following:

The general assembly, however, may pass laws permitting the owners of lands to construct drains, ditches, and levees for agricultural, sanitary or mining purposes across the lands of others, and provide for the organization of drainage districts, vest the proper authorities with power to construct and maintain levees, drains and ditches and to keep in repair all drains, ditches and levees heretofore constructed under the laws of the state, by special assessments upon the property benefited thereby. The general assembly may provide by law for the condemnation of such real estate as shall be necessary for the construction and maintenance of such drains, ditches and levees, and prescribe the method of making such condemnation.

REGISTER OF THE TERRITORY OF IOWA

TERRITORIAL OFFICERS.

GOVERNORS.

Robert Lucas, appointed 1838.
 John Chambers, appointed 1841.
 James Clarke, appointed November, 1845.

SECRETARIES.

William B. Conway, appointed 1838; died in office, November, 1839.
 James Clarke, appointed 1839.
 O. H. W. Stull, appointed 1841.
 Samuel J. Burr, appointed 1843.
 Jesse Williams, appointed 1845.

TERRITORIAL AUDITORS.

Office created January 7, 1840.

Jesse Williams, appointed January 14, 1840.
 William L. Gilbert, appointed January 23, 1843; re-appointed February 27, 1844.
 Robert M. Secrest, appointed 1845.

TERRITORIAL TREASURERS.

Office created January 24, 1839.

Thornton Bayless, appointed January 23, 1839.
 Morgan Reno, appointed 1840.

TERRITORIAL AGENTS.

Office created January 14, 1841; abolished May 29, 1845.

Jesse Williams, appointed January 15, 1841.
 John M. Colman, appointed in 1842; re-appointed February 15, 1843, and February 12, 1844.
 Anson Hart, appointed 1844 or 1845.

SUPERINTENDENT OF PUBLIC INSTRUCTION.

Office created February 12, 1841; abolished March 9, 1842.

William Reynolds, appointed in 1841.

COMMISSIONERS TO LOCATE THE SEAT OF GOVERNMENT AT IOWA CITY.

Under act approved January 21, 1839.

Chauncey Swan, appointed January 18, 1839.
 John Rolands, appointed January 18, 1839.
 Robert Ralston, appointed January 18, 1839.
 Legislated out of office January 14, 1841.

SUPREME COURT.

Charles Mason, chief justice, 1838 to 1846.
Joseph Williams, associate justice, 1838 to 1846.
Thomas S. Wilson, associate justice, 1838 to 1846.
Thornton Bayless, clerk, 1838 to 1839.
George S. Hampton, clerk, 1839 to 1846.
Eastin Morris, reporter, 1843 to 1846.

DISTRICT ATTORNEYS FOR THE TERRITORY.

Isaac Van Allen, appointed 1838.
Charles Weston, appointed 1840.
John D. Deshler, appointed 1843.
Edward Johnston, Fort Madison; appointed 1845 and 1846.

MARSHALS.

Francis Gehon, appointed 1838.
Thomas Johnson, appointed 1841.
Isaac Leffler, appointed 1842.
Gideon S. Bailey, Van Buren county; appointed in 1845 and 1846.

DELEGATES IN CONGRESS.

William W. Chapman, in Twenty-fifth and Twenty-sixth Congresses.
Francis Gehon.*
Augustus C. Dodge, in the Twenty-seventh, Twenty-eighth and Twenty-ninth Congresses.

*Elected in 1839, but appears never to have acted as delegate.

LEGISLATIVE ASSEMBLIES.

List of members of the several Councils during the territorial existence of Iowa, and the number of the session to which each belonged:

| NAME | No. OF SESSION | NAME | No. OF SESSION |
|----------------------|----------------|------------------------|------------------|
| Abbe, William | 7 and 8 | Jenkins, James H. | 5 and 6 |
| Bailey, Gideon S. | 3 and 4 | Johnston, Edward | 3 and 4 |
| Bainbridge, M. | 3 and 4 | Keith, J. | 1 and 2 |
| Bradley, Philip B. | 7 and 8 | Kirkpatrick, Joseph S. | 3 and 4 |
| Brattain, Paul | 7 and 8 | Leffler, Shepherd | 4, 5, 6, 7 and 8 |
| Brierly, James | 7 and 8 | Lewis, Warner | 1 and 2 |
| Browne, Jesse B. | 1, 2, 3 and 4 | Parker, Jonathan W. | 1, 2, 3 and 4 |
| Christie, Robert | 5 and 6 | Patterson, Robt. M. G. | 5 and 6 |
| Clark, James M. | 1 and 2 | Patterson, William | 5 and 6 |
| Cook, John P. | 5 and 6 | Payne, Jesse D. | 1 and 2 |
| Coop, William G. | 3, 4, 7 and 8 | Ralston, Robert | 1 and 2 |
| Cox, Thomas | 5 and 6 | Ross, Enoch | 7 and 8 |
| Elbert, John D. | 5 and 6 | Shelley, Henry M. | 7 and 8 |
| Gehon, Francis | 5 and 6 | Springer, Francis | 3, 4, 5 and 6 |
| Greene, George | 3 and 4 | Stephenson, John | 7 and 8 |
| Hall, James | 3 and 4 | Summers, Laurel | 7 and 8 |
| Harris, Pleasant | 5 and 6 | Swazy, E. A. M. | 1 and 2 |
| Hastings, S. Clinton | 3, 4, 7 and 8 | Teas, Joseph B. | 5 and 6 |
| Hempstead, Stephen | 1, 2, 7 and 8 | Thompson, John | 7 and 8 |
| Hepner, George | 1 and 2 | Wallace, Wm. H. | 3, 4, 5 and 6 |
| Hughes, L. B. | 1 and 2 | Whittlesey, Charles | 1 and 2 |
| Inghram, Arthur | 1 and 2 | | |

List of members who served in the House of Representatives during the territorial existence of Iowa, with the number of the session to which each belonged:

| NAME | No. OF SESSION | NAME | No. OF SESSION |
|-------------------|----------------|-----------------------|----------------|
| Anderson, James | 7 | Bonney, Josiah H. | 6 |
| Andros, Frederick | 5 | Booth, C. H. | 4 |
| Avery, Robert | 8 | Borland, Samuel | 6 |
| Bailey, Gideon S. | 1 and 2 | Box, John | 3 |
| Banks, Abraham T. | 7 and 8 | Brewer, Daniel | 2 |
| Bankson, Andrew | 1 | Brierly, James | 1, 3, 5 and 6 |
| Barker, Thomas | 4 and 6 | Briggs, Ansel | 5 |
| Barton, Rickey D. | 5 | Brophy, John | 6 |
| Beeler, George H. | 1 | Browne, Jesse B. | 8 |
| Berry, John C. | 5 | Browning, Milton D. | 3 |
| Biggs, Uriah | 2 and 4 | Bunker, David | 5 |
| Blair, David E. | 4 and 5 | Burchard, Jabez A. W. | 1 |
| Blair, Thomas | 1 | Campbell, Henry S. | 4 |

LEGISLATIVE ASSEMBLIES—CONTINUED

| NAME | No. of Session | NAME | No. of Session |
|----------------------|----------------|-------------------------|---------------------|
| Carleton, James P. | 6 | Minturn, Jacob | 2 |
| Chandler, George | 7 | Mitchell, Gilbert C. R. | 6 |
| Churchman, James | 2 | Montague, Geo. | 7 |
| Clark, T. T. | 2 | Morgan, James M. | 4, 5, 7 and 8 |
| Clifton, Charles | 7 and 8 | Morse, James K. | 4 |
| Coop, William G. | 1 and 2 | Munger, Norton | 7 and 8 |
| Cox, Thomas | 1, 2 and 3 | Murdock, Sam'l | 7 and 8 |
| Coy, Shubael | 7 and 8 | Myers, Jacob L. | 2 |
| Culbertson, John W. | 5 and 6 | Newell, Joseph | 5 |
| Davis, Ebenezer W. | 7 | Noble, Richard | 7 |
| Delashmutt, Van B. | 1 | Nowlin, Hardin | 1 and 6 |
| Denson, Thomas | 4 | Owen, Joshua | 2 |
| Downey, Hugh D. | 7 and 8 | Parker, Samuel | 1 |
| English, L. N. | 2 | Patterson, Wm. | 1, 2, 4 and 8 |
| Fay, Edward E. | 6 | Porter, Asbury B. | 1, 3 and 4 |
| Felkner, Henry | 3, 4 and 5 | Price, Calvin J. | 1 |
| Ferguson, David | 8 | Quinton, Richard | 4 |
| Fleenor, Isaac | 2 | Rich, Alfred | 2 |
| Flink, Joseph | 8 | Ritpley, John | 8 |
| Foley, John | 6 | Robb, Hamilton | 6 |
| Frierson, John | 1 | Roberts, Robt. G. | 1 |
| Goddard, Ell | 6 | Roberts, Joseph | 6 |
| Graham, Thomas | 8 | Robertson, Joseph M. | 2, 3, 4, 5, 7 and 8 |
| Grant, James | 4 | Rogers, Thomas | 5 and 6 |
| Grimes, James W. | 1 and 6 | Ross, Wm. R. | 2 |
| Hall, James | 1 and 2 | Sales, David J. | 5 |
| Hackelman, Abner | 5 and 6 | Shelledy, Stephen B. | 7 and 8 |
| Hancock, Frederick | 7 and 8 | Smead, Simeon | 4 |
| Harper, Reuben R. | 7 | Smythe, Robt. | 6 |
| Hastings, S. Clinton | 1 and 2 | Snyder, Joseph K. | 7 and 8 |
| Hawkins, Joseph C. | 2 | Steele, Wm. | 3, 5 and 6 |
| Hebard, Alfred | 3, 4 and 6 | Stewart, Charles | 7 |
| Hendershott, David | 3 | Summers, Laurel | 1, 2 and 3 |
| Hepner, George | 4 and 5 | Swan, Chauncey | 1 |
| Higginson, Samuel P. | 4 | Swearingen, Sam'l | 5 |
| Holland, Joshua | 8 | Taylor, Hawkins | 1 |
| Holliday, Samuel | 4 | Taylor, John | 7 and 8 |
| Huner, Jacob | 7 and 8 | Teepie, Simon P. | 3 |
| Isett, Thomas M. | 3 | Temple, George | 1 |
| Jay, Evan | 5 | Thompson, Wm. | 6 |
| Johnson, John | 6 and 7 | Thornton, Levi | 1 |
| Johnston, Edward | 2 | Thornton, Err | 5 |
| Langworthy, Edward | 2 and 3 | Toole, Wm. L. | 1, 3 and 4 |
| Lash, John B. | 2 and 3 | Van Antwerp, Harmon | 3 |
| Leffler, Shepherd | 2 and 3 | Wallace, William H. | 1 |
| Leffler, Isaac | 4 | Walworth, Geo. H. | 2, 3, 5 and 6 |
| Leonard, James | 7 | Weld, Oliver | 4 |
| Lester, Geo. W. | 7 and 8 | Wheeler, Loring | 2 |
| Lewis, Warner | 4 | Whitaker, John M. | 3 and 4 |
| Lewis, Isaac N. | 3 and 5 | Wilson, Alex A. | 3 |
| McCleary, Geo. W. | 6, 7 and 8 | Wilson, David S. | 7 and 8 |
| McCulloch, E. S. | 4 and 5 | Wilson, Paton | 3, 4, 5 and 6 |
| McMichael, Archibald | 8 | Woodworth, Sam'l D. | 7 and 8 |
| McMillen, Thomas | 5 | Wray, James M. | 6 |
| Mason, Timothy | 3 | Wright, John D. | 6 and 8 |
| Miller, Dan'l F. | 3 | | |

CONSTITUTIONAL CONVENTIONS OF IOWA

FIRST CONSTITUTIONAL CONVENTION.

Convened at Iowa City, October 7, 1844. Adjourned, November 1, 1844.

| COUNTIES REPRESENTED. | NAMES OF MEMBERS. |
|---|---|
| Lee | Charles Staley, Alexander Kerr, David Galland, Calvin J. Price, James Marsh, John Thompson, Henry M. Salmon, O. S. X. Peck. |
| Des Moines | James Clarke, Henry Robinson, John D. Wright, Shepherd Leffler, Andrew Hooten, Enos Lowe, John Ripley, George Hepner. |
| Van Buren..... | Elisha Cutler, Jr., John Davidson, Paul Brattain, David Ferguson, Gideon S. Bailey, John Hale, Jr., Thomas Charlton. |
| Jefferson | Robert Brown, Hardin Butler, Sulifand S. Ross, James I. Murray, Samuel Whitmore. |
| Henry | Joseph C. Hawkins, George Hobson, John H. Randolph, Jonathan C. Hall, Joseph D. Hoag. |
| Washington | Wm. R. Harrison, Enoch Ross, Caleb B. Campbell. |
| Louisa | John Brookbank, Wm. L. Toole, Wright Williams. |
| Muscatine | Jonathan E. Fletcher, Ralph P. Lowe, Elijah Sells. |
| Johnson | Robert Lucas, Samuel H. McCrory, Henry Felkner. |
| Linn | Thomas J. McKean, Samuel W. Durham, Luman M. Strong. |
| Cedar | Samuel A. Bissell, James H. Gower. |
| Scott | James Grant, Andrew W. Campbell, Ebenezer Cook. |
| Clinton | Lyman Evans, Ralph R. Benedict. |
| Jones | John Taylor. |
| Jackson | Joseph S. Kirkpatrick, William Morden, Richard B. Wyckoff. |
| Wapello | William H. Galbraith, William W. Chapman. |
| Davis | J. C. Blankinship, Samuel W. McAtee. |
| Keokuk | Richard Quinton. |
| Mahaska | Van B. Delashmutt, Stephen B. Shelleay. |
| Dubuque, Delaware, Black Hawk and Fayette | Francis Gehon, Edward Langworthy, Theophilus Crawford, Stephen Hempstead, Samuel B. Olmstead, Michael O'Brien. |

Shepherd Leffler, elected president October 7th.

George S. Hampton, elected secretary October 7th.

The constitution adopted by this convention was rejected by the people at an election held on the 4th day of August, 1845, there being 7,235 votes cast "for the constitution," and 7,656 votes cast "against the constitution."

SECOND CONSTITUTIONAL CONVENTION.

Convened at Iowa City, May 4, 1846. Adjourned May 19, 1846.

| COUNTIES REPRESENTED. | NAMES OF MEMBERS. |
|---|---|
| Lee | David Galland, Josiah Kent, George Berry. |
| Des Moines | Enos Lowe, Shepherd Leffler, George W. Bowle. |
| Van Buren | Thomas Dibble, Erastus Hoskins, William Steele. |
| Jefferson | Sullifand S. Ross, William G. Coop. |
| Henry | George Hobson, Alvin Saunders. |
| Davis | John J. Selman. |
| Appanoose and Monroe | Wareham G. Clark |
| Wapello | Joseph H. Hedrick. |
| Iowa, Marion, Polk and Jasper | John Conrey. |
| Mahaska | Stephen B. Shelledy. |
| Keokuk | Sanford Harned. |
| Washington | Stewart Goodrell. |
| Louisa | John Ronalds. |
| Muscatine | J. Scott Richman. |
| Johnson | Curtis Bates. |
| Linn and Benton | Socrates H. Tryon. |
| Cedar | Samuel A. Bissell. |
| Scott | James Grant. |
| Clinton | Henry P. Haun. |
| Jackson | William Hubbell. |
| Jones | Sylvester G. Matson. |
| Clayton | David Olmstead. |
| Dubuque, Delaware, Buchanan, Fayette, Black Hawk | Thomas McCraney, Francis K. O'Ferrall. |

Enos Lowe, elected president May 4th.

William Thompson, elected secretary May 4th.

The constitution adopted by this convention was adopted by the people at an election held on the 3d day of August, 1846, there being 9,492 votes cast "for the constitution" and 9,036 votes cast "against the constitution." This constitution was presented to congress in December, 1846, and on the 28th of the same month an act was passed for the admission of Iowa into the Union. The first election for state officers was held on the 26th day of October, 1846, pursuant to proclamation of Gov. James Clarke, when Ansel Briggs was elected governor; Elisha Cutler, Jr., secretary of state; Joseph T. Fales, auditor, and Morgan Reno, treasurer.

THIRD CONSTITUTIONAL CONVENTION.

Convened at Iowa City, January 19, 1857. Adjourned March 5, 1857.

| Dist. | COUNTIES | NAMES OF MEMBERS |
|-------|--|--------------------------------------|
| 1 | Lee | Edward Johnstone, William Patterson. |
| 2 | Lee and Van Buren | Squire Ayers. |
| 3 | Van Buren | Timothy Day. |
| 4 | Des Moines | Jonathan C. Hall, Moses W. Robinson. |
| 5 | Davis | David P. Palmer. |
| 6 | Jefferson | James F. Wilson. |
| 7 | Henry | Itufus L. B. Clarke. |
| 8 | Wapello | George Gillaspay. |
| 9 | Mourne, Lucas and Clarke | John Edwards. |
| 10 | Appanoose, Wayne, Decatur | Amos Harris. |
| 11 | Fremont, Mills, Page, Taylor, Montgomery, Ringgold, Adams and Union | Daniel H. Solomon. |
| 12 | Pottawattomie, Harrison, Shelby, Woodbury, Monona, Audubon, Crawford, Carroll, Calhoun, Sac, Ida, Cherokee, Buena Vista, Pocahontas, Palo Alto, Emmet, Clay, Dickinson, Osceola, O'Brien, Plymouth, Sioux and Buncombe | Daniel W. Price. |
| 13 | Louisa | Francis Springer. |
| 14 | Washington | David Bunker. |
| 15 | Keokuk | Jeremiah Hollingsworth. |
| 16 | Mahaska | James A. Young. |
| 17 | Marion | Iiram D. Gibson. |
| 18 | Warren, Madison, Adair, Cass | Lewis Todhunter. |
| 19 | Muscatine | John A. Parvin. |
| 20 | Johnson and Jones | William Penn Clarke. |
| 21 | Scott | George W. Ellis. |
| 22 | Cedar | Robert Gower. |
| 23 | Clinton | Aylett R. Cotton. |
| 24 | Linn | Hosea W. Gray. |
| 25 | Linn, Benton, Black Hawk and Buchanan | James C. Traer. |
| 26 | Poweshiek, Jasper, Marshall and Tama | Harvey J. Skiff. |
| 27 | Polk, Dallas and Guthrie | Thomas Seeley. |
| 28 | Jackson | William A. Warren. |
| 29 | Jackson and Jones | Albert H. Marvin. |
| 30 | Dubuque | John H. Emerson. |
| 31 | Dubuque and Delaware | John H. Peters. |
| 32 | Clayton | Alpheus Scott. |
| 33 | Payette, Bremer, Butler, Franklin, Grundy, Hardin, Wright, Webster, Boone, Story, Greene, Allamakee, Winnebuck and Humboldt | Sheldon G. Winchester. |
| 34 | Howard, Chickasaw, Mitchell, Floyd, Worth, Cerro Gordo, Hancock, Winnebago, Bancroft and Kossuth | John T. Clark. |

Francis Springer, elected president January 20th.

Thomas J. Saunders, elected secretary January 20th.

The constitution adopted by this convention was sanctioned by the people at an election held on the 3d day of August, 1857, there being 40,311 votes cast "for the constitution," and 38,681 votes cast "against the constitution," and took effect by proclamation of the governor September 3, 1857.

MEMBERS OF THE GENERAL ASSEMBLY FROM 1846 TO 1909.

This list of the members of the General Assemblies of Iowa has been prepared from the lists published in the Censuses of 1868, 1873 and 1895, the Rules, Session Laws and Journals of the various General Assemblies and from other miscellaneous sources. The "Home County" and "Postoffice" addresses given in this list are the addresses of the members while serving as Senator or Representative.

Abbreviations: "S" for Senator; "R" for Representative.

| NAME | P. O. ADDRESS | HOME COUNTY | SESSIONS |
|----------------------|---------------|-------------|--------------------|
| Aaker, Drengman O. | Ridgeway | Winneshiek | R 19-20 |
| Abbott, W. S. M. | Adel | Dallas | R 11 |
| Abernathy, Alonzo | Illyria | Fayette | R 11 |
| Abraham, Lot | Mt. Pleasant | Henry | S 19-20 |
| Adams, Abraham H. | Burlington | Des Moines | R 12 |
| Adams, Henry L. | West Union | Fayette | S 33 |
| Addie, Andrew | Brush Creek | Fayette | R 23-24 |
| Agnew, W. G. | Osceola | Clarke | R 21-22 |
| Ainsworth, Lucian L. | West Union | Fayette | S 8-8Ex-9-9Ex R 14 |
| Alberson, A. N. | Washington | Washington | R 27 S 28 |
| Albright, George S. | | Des Moines | R 5-5Ex |
| Alcorn, Robert | Homer | Webster | R 11 |
| Aldrich, Charles | Webster City | Hamilton | R 19 |
| Alexander, John | | Van Buren | R 2 |
| Alexander, J. S. | Marion | Linn | S 26-26Ex-27-28-29 |
| Aiford, Lore | Waterloo | Black Hawk | R 17-18 |
| Alger, Freeman | West Liberty | Muscatine | S 2-3 R 4-7 |
| Allen, Benjamin F. | Des Moines | Polk | S 13-14 |
| Allen, Henry | | Monroe | R 4 |
| Allen, John R. | | Lee | S 7 |
| Allen, Joseph H. | Pocahontas | Pocahontas | S 32-32Ex-33 |
| Allen, Robert | Dodgeville | Des Moines | R 12 |
| Allen, William | New London | Henry | R 16-17 |
| Allen, William S. | Birmingham | Van Buren | R 25-26-26Ex S 33 |
| Allender, George C. | | Van Buren | R 3 |
| Allison, Napoleon B. | | | R 4 |
| Allison, William M. | Albia | Monroe | R 2 |
| Allred, William P. | Corydon | Wayne | R 32-32Ex-33 |
| Allyn, George S. | Mt. Ayr | Ringgold | S 26-26Ex-27-28-29 |
| Anderson, Absolom | Primrose | Lee | R 15 |
| Anderson, A. D. | Dubuque | Dubuque | R 4 |
| Anderson, Augustus | Stratford | Hamilton | R 21-22 |
| Anderson, Charles | | Monroe | R 1-1 Ex |
| Anderson, C. L. | Ford | Warren | R 21-22 |
| Anderson, Daniel | Albia | Monroe | S 5-5Ex-6-7-8-8Ex |
| Anderson, Edwin | Ruthven | Palo Alto | R 27 |
| Anderson, G. M. | Inwood | Lyon | R 27-28 |
| Anderson, John E. | Forest City | Winnebago | R 19 |
| Anderson, J. M. | Montrose | Lee | R 4-5Ex |

MEMBERS OF THE GENERAL ASSEMBLY—CONTINUED.

| NAME | P. O. ADDRESS | HOME COUNTY | SESSIONS |
|----------------------|----------------|---------------|----------------------|
| Anderson, J. M. | Indianola | Warren | R 28-29 |
| Anderson, William | Jewell | Hamilton | R 32-32Ex-33 |
| Andrews, H. F. | Audubon | Audubon | S 24-25 |
| Andrews, John R. | Decatur City | Decatur | R 10 |
| Andrews, Joseph | Indianapolis | Keokuk | R 10 |
| Angle, H. G. | Cedar Rapids | Linn | S 8-8Ex-9-9Ex |
| Anthony, Horace | Camanche | Clinton | R 7 |
| Applegate, Carlos C. | LeClaire | Scott | R 13 |
| Appleton, Amos R. | Sioux City | Woodbury | R 14 |
| Archer, David | South English | Keokuk | R 15 |
| Arney, Wallace H. | Marshalltown | Marshall | R 32-32Ex-33 |
| Arnold, Delos | Marshalltown | Marshall | R 6-13 S 16-17-18-19 |
| Arnold, G. P. | Garden Grove | Decatur | R 23 |
| Arnold, Robert B. | Foster | Monroe | R 27 |
| Arthaud, F. L. | Bedford | Taylor | S 28-29 |
| Ashby, George T. | Red Oak | Mongomery | R 17 |
| Atkins, Charles | Onawa | Monona | S 13-14 |
| Atkins, Jeremiah T. | Frankville | Winneshiek | S 6-7 R 12 |
| Atwood, Merritt W. | Newton | Jasper | R 12 |
| Auld, G. T. | Crawfordsville | Washington | R 16 |
| Austin, J. F. | Clarion | Wright | R 23-24 |
| Axtell, Loveridge S. | Council Bluffs | Pottawattamie | R 15 |
| Ayers, F. E. | Lawler | Chickasaw | R 28 |
| Ayers, Squire | | Van Buren | R 7 |
| | | | |
| Babb, Washington I. | Mt. Pleasant | Henry | R 20 |
| Babbitt, Lysander W. | Knoxville | Marion | R 2-3 |
| Babbitt, Lysander W. | Council Bluffs | Pottawattamie | R 12 |
| Babcock, James F. | New Hampton | Chickasaw | R 19 |
| Bachman, E. W. | Estherville | Emmet | S 29 |
| Bachman, E. W. | West Bend | Palo Alto | S 28 |
| Bahl, Andrew | Dubuque | Dubuque | R 11 |
| Bailey, A. K. | Decorah | Winneshiek | S 23-24 |
| Bailey, C. F. | Ireton | Sioux | R 26-26Ex-27 |
| Bailey, Gideon S. | Vernon | Van Buren | S 7-8-8Ex |
| Bailey, H. H. | Williamstown | Chickasaw | R 21 |
| Bailey, Hiram | Williamstown | Chickasaw | S 15-16 |
| Bailey, James R. | | Jefferson | R 1-1Ex |
| Bailey, Morrison | | | R 6 |
| Bailey, M. Z. | Diagonal | Ringgold | R 29-30-31 |
| Bally, Presley G. | Hardin | Clayton | R 12 |
| Baird, Edmund B. | Willow Dale | Ida | R 15 |
| Baird, E. D. | North English | Iowa | R 32-32Ex |
| Baker, Dan M. | Chariton | Lucas | R 16 |
| Baker, Daniel S. | | Lee | R 1 |
| Baker, George T. | Davenport | Scott | R 26-26Ex |
| Baker, Henry A. | Ossian | Winneshiek | R 17-18 S 19-20 |
| Baker, M. N. | Anita | Cass | R 27-28 |
| Baker, Nathan | Charleston | Lee | S 3 |
| Baker, Nathaniel B. | | Clinton | R 8-8Ex |
| Baker, Thomas | Ft. Des Moines | Polk | S 1-1Ex |
| Baker, William | | Jefferson | R 2 |
| Baker, William H. | Castalia | Winneshiek | R 9-9Ex |
| Baldwin, Isaac W. | Cascade | Dubuque | R 20-21 S 25 |
| Baldwin, John T. | Council Bluffs | Pottawattamie | R 5-5Ex |
| Balkema, Nicholas | Sioux Center | Sioux | S 33 |
| Ball, George W. | Fairfield | Jefferson | R 22-23 |
| Ball, George W. | Iowa City | Johnson | R 21 S 28-29 |

MEMBERS OF THE GENERAL ASSEMBLY—CONTINUED.

| NAME | P. O. ADDRESS | HOME COUNTY | SESSIONS |
|-------------------------|--------------------|------------------|------------------|
| Balt, Joseph..... | Fairfield | Jefferson | R 13 |
| Ballingall, Peter G.... | Ottumwa | Wapello | R 20 S 23 |
| Ballinger, Thomas.... | Farmersville | Mahaska | R 12 |
| Ballinger, Webster.... | Keokuk | Lee | R 11-14 |
| Baliuff, August A.... | Davenport | Scott | R 33 |
| Baliuff, Frank..... | Davenport | Scott | R 32-32Ex |
| Banta, Elijah..... | Lamont | Decatur | R 20 |
| Barker, C. I..... | Burlington | Des Moines.... | R 25 |
| Barker, Joseph..... | | Van Buren.... | R 5-5Ex |
| Barker, W. K..... | Cresco | Howard | R 29 |
| Barker, Winslow T.... | Dubuque | Dubuque | R 6-11 |
| Barkley, Alonzo J.... | Boone | Boone | R 28-29 |
| Barner, Horatio G.... | Davenport | Scott | R 6 |
| Barnes, Thomas H.... | Waukon | Allamakee | R 18 |
| Barnes, Thomas N.... | Kirkville | Mahaska | R 8-8Ex-11 |
| Barnett, James H.... | Indianola | Warren | S 22-23 |
| Barnum, John..... | Emerson | Mills | R 21 |
| Barrett, James..... | Sloux City | Woodbury | R 27-28 |
| Barrett, Orsmond M.... | Sheldon | O'Brien | R 19 S20-21-2-23 |
| Barrett, William.... | Le Mars | Plymouth | R 17 |
| Barringer, E. P..... | Ruthven | Palo Alto..... | R 28 |
| Bascom, John L..... | Millford | Dickinson | R 32-32Ex-33 |
| Bass, George L..... | McGregor | Clayton | R 9-9Ex |
| Bassett, George W.... | Fort Dodge | Webster | S 10-11 |
| Bates, Ellsworth N.... | | Linn | R 7 |
| Bauder, C. C..... | Primrose | Lee | R 7-12 |
| Baughman, William... | Griswold | Cass | R 19 |
| Bauman, Samuel H.... | Birmingham | Van Buren.... | R 32-32Ex-33 |
| †Baxter, Robinson.... | Galva | Ida | R 33 |
| Bayless, Frank D.... | Elkader | Clayton | S 20-21-22-23 |
| Bayles, Nicholas.... | Des Moines | Polk | R 10 |
| Beach, Alexander L.... | East Orange | Sioux | R 18 |
| Beach, Thomas C.... | Oskaloosa | Mahaska | R 15-24 |
| Beal, Cornelius..... | Boonsboro | Boone | R 7-8-8Ex |
| Beal, L. W..... | Cherokee | Cherokee | R 27 |
| Bealer, E. J. C..... | Cedar Rapids | Linn | R 24-30-31 |
| Beans, Wellington I.... | Oskaloosa | Mahaska | R 33 |
| Beardsley, Charles... | Burlington | Des Moines.... | S 13-14 |
| Beatty, James W.... | Clarence | Cedar | R 13-14 |
| Beatty, John P..... | Newton | Jasper | R 14 |
| Beckford, William.... | | Jefferson | R 5-Ex |
| Beem, J. C..... | What Cheer | Keokuk | R 22-23-24 |
| Beebe, Nathaniel W.... | Hampton | Franklin | R 33 |
| Beery, Enoch..... | Salem | Henry | R 22-32Ex-33 |
| Beifrage, John B.... | Sergeants Bluff.. | Woodbury | R 18 |
| Belknap, William W.... | Keokuk | Lee | R 7 |
| Bell, Andrew J..... | Council Bluffs .. | Pottawattamie | R 10 |
| Bell, David S..... | Hillsboro | Lee | R 13 |
| Bell, Thomas | Fairfield | Jefferson | S 26-26Ex-27 |
| Bell, William B..... | Washington | Washington | R 25-26-26Ex |
| Belt, A. Sidney..... | Cedar Rapids | Linn | R 11 |
| Bemis, George W.... | Independence | Buchanan | R 8-8Ex S 14-15 |
| Bengston, C. J..... | Four Corners.... | Jefferson | R 28 |
| Bennett, A. T..... | Manning | Carroll | R 28 |
| Bennett, Granville G.. | Washington | Washington | R 11 S 12-13 |
| Bennett, Martin B.... | Knoxville | Marion | R 7-8-8Ex |

†Seat contested by S. M. Corrie, and decided by House in favor of contestant

MEMBERS OF THE GENERAL ASSEMBLY—CONTINUED.

| NAME | P. O. ADDRESS | HOME COUNTY | SESSIONS |
|------------------------|-----------------|---------------|----------------------------|
| Bennett, Theophilus W. | Lenox | Taylor | S 33 |
| Benson, Rufus S. | Hampton | Franklin | R 19-20-21 |
| Bent, Curtis R. | West Union | Fayette | R 12 |
| Benton, Robert E. | Wapello | Louisa | R 16 |
| Benton, Thos. H., Jr. | Dubuque | Dubuque | S 1-1Ex |
| Bereman, Alvah H. | Mt. Pleasant | Henry | R 8-8Ex-10 |
| Bereman, Thomas A. | Mt. Pleasant | Henry | R 11 |
| Bereshelm, John | Council Bluffs | Pottawattamie | R 13-14 |
| *Bergeson, Berges J. | Graettinger | Palo Alto | R 32 |
| Bergh, Knut E. | Decorah | Winneshiek | R 14 |
| Berry, W. H. | Indianola | Warren | S 26-26Ex27 |
| Berryhill, James G. | Des Moines | Polk | R 21-22 |
| Bestow, Samuel L. | Chariton | Lucas | S 16-17 |
| Betts, Jeremiah C. | | Cedar | R 2 |
| Bleknell, Anson D. | Humboldt | Humboldt | R 18 |
| Bigelow, La Fayette | | Clayton | R 5-5Ex-6 |
| Bigger, Samuel H. | Washington | Washington | R 13 |
| Bill, Edward M. | Albia | Monroe | S 12-13 |
| Bills, E. B. | Durant | Cedar | S 22-23 |
| Bills, John C. | Davenport | Scott | S 19-20 |
| Birchard, Eugene | Pleasant Valley | Scott | R 15-16 |
| Bird, Butler | | Patterson | R 19 |
| Bird, John W. | Rockford | Cerro Gordo | R 26-26Ex-27 |
| Birge, Joseph | La Motte | Jackson | S 5-5Ex-6 |
| Bishop, Charles A. | La Porte City | Black Hawk | R 19 |
| Bishop, H. C. | Elkader | Clayton | S 28-29 |
| Bishop, L. H. | Matlock | Sioux | S 24-25 |
| Bishop, T. O. | Martelle | Jones | R 15 |
| Bissell, Orin B. | Dexter | Dallas | R 15 |
| Bissell, Samuel A. | | Cedar | S 1-1Ex |
| Bitterman, M. E. | Nora Springs | Cerro Gordo | R 24-25 |
| Bixby, R. J. | Edgewood | Delaware | R 30-31-32-32Ex |
| Black, Charles W. | Malvern | Mills | R 28-29 |
| Blackford, John E. | Algona | Kossuth | R 8-8Ex-9-9Ex |
| Blackman, Wm. W. | West Mitchell | Mitchell | R 14 S 17 |
| Blackmore, Albin C. | Northwood | Worth | R 32-32Ex-33 |
| Blackwell, Jacob Y. | Iowa City | Johnson | R 12 |
| Blain, William | Knoxville | Marion | R 19 |
| Blair, David E. | | Des Moines | R 1-1Ex |
| Blair, Gilbert M. | Blairsburg | Hamilton | R 18 |
| Blake, Fletcher A. | Sioux Rapids | Buena Vista | R 14 |
| Blake, F. J. | Fort Dodge | Webster | R 27-28 |
| Blakely, Isaac | West Grove | Davis | R 14 |
| Blakemore, W. D. | Bedford | Taylor | R 28-29 |
| Blanchard, L. C. | Oskaloosa | Mahaska | R 25 S-26-26Ex-27-28 29 |
| Bleakley, John L. | Ida Grove | Ida | S 30-31-32-32Ex |
| Bliebung, Alexander | Guttenburg | Clayton | R 17 |
| Bliss, Lewis O. | Iowa Falls | Hardin | R 14 |
| Bloom, Moses | Iowa City | Johnson | R 17-18 S 20-21 |
| Blume, Theodore C. | Denison | Crawford | R 27-28 |
| Blythe, James E. | Mason City | Cerro Gordo | R 22-23 |
| Boardman, H. C. | Nevada | Story | S 25 |
| Boardman, Norman | Lyons | Clinton | S 9-9Ex-10 |
| Boe, Lars W. | Forest City | Winnebago | R 33 |
| Boettger, Henry H. | Davenport | Scott | R 33 |

*Removed from district before convening of Thirty-second Extra Session—Vacancy was not filled.

MEMBERS OF THE GENERAL ASSEMBLY—CONTINUED.

| NAME | F. O. ADDRESS | HOME COUNTY | SESSIONS |
|------------------------|--------------------|---------------------|---|
| Boggs, George C..... | Russell | Lucas | R 20-21 |
| Boise, Joseph S., Sr. | Villisca | Montgomery | R 24 |
| Boland, Edward | Williamsburg | Iowa | R 30-31 |
| Boling, Sanford M.... | Fairfield | Jefferson | S 18-19 |
| Bolter, Lemuel R.... | Logan | Harrison | R 11-15-16-19-20 S 31-22-23-24-27-28 |
| Bolton, Abraham..... | Homestead | Iowa | R 12 |
| Bolton, James H..... | Sioux City | Woodbury | R 17 |
| Bonewitz, Peter G.... | Langworthy | Jones | R 13-14 |
| Bonham, Smiley H.... | Iowa City | Johnson | R 1-1Ex-2 |
| Bonham, Smiley H.... | Osceola | Clarke | R 15 |
| Bonson, Richard..... | Dubuque | Dubuque | R 4-5-6Ex |
| Bonson, Robert..... | Dubuque | Dubuque | S 26-26Ex |
| Bonwell, John C..... | Ross | Audubon | R 32-33Ex-33 |
| Boomer, Albert..... | Delhi | Delaware | R 11 S 14-15 |
| Boomgaarden, H. S.... | Rock Rapids | Lyon | R 33 |
| Booth, Caleb H..... | Dubuque | Dubuque | R 14 |
| Bosworth, Charles C..* | Eugene | Ringgold | R 18-19 |
| Bottorf, Morrison F.. | | | R 6 |
| Bourne, James D..... | Clinton | Clinton | R 2 |
| Bowdish, Irving P.... | Waubeek | Linn | R 17-19 |
| Bowdoin, Elbridge G.. | Rockford | Floyd | R 8-8Ex-9-9Ex |
| Bowen, Banner G..... | Pella | Marion | R 12 |
| Bowen, D. H..... | Waukon | Allamakee | R 26-26Ex-27-28 |
| Bowen, Jesse | Iowa City | Johnson | S 8-8Ex-9-9Ex |
| Bowen, Thomas M.... | | Wayne | R 6 |
| Bowie, G. W..... | Burlington | Des Moines | R 1 |
| Bowman, James W.... | Marion | Linn | R 33 |
| Boyd, J. R..... | Defiance | Shelby | R 27 |
| Boyles, Samuel..... | | Lee | R 5 |
| Boysen, Asmus..... | Gray | Audubon | R 23-29 |
| Bracewell, Hartley... | Clío | Wayne | R 8-8Ex-9-9Ex |
| Bradley, J. R..... | Seymour | Wayne | R 21 |
| Bradley, Philip B.... | Andrew | Jackson | S 1-1Ex-2 R 7 |
| Bradley, Philip P.... | Andrew | Jackson | R 17 |
| Brady, E. M..... | Sanborn | O'Brien | R 26-26Ex |
| Brandes, Henry C.... | Hancock | Pottawattamie | R 32-32Ex-33 |
| †Brant, David..... | Cedar Rapids | Linn | R 26-26Ex |
| Brandt, Isaac..... | Des Moines | Polk | R 15 |
| Brayton, John M.... | Delhi | Delaware | S 10-11 |
| Breckenridge, Samuel. | English Setl'm't. | Marion | R 15 |
| Bremner, William.... | Marshalltown | Marshall | R 8-8Ex |
| Bridges, C. G..... | Decatur City | Decatur | S 10-11 |
| Bridges, James..... | Indianapolis | Mahaska | R 18-19 |
| Briggs, Riley W.... | Carson | Pottawattamie | R 23-24 |
| Brigham, David T.... | Keokuk | Lee | S 5Ex-6-7 |
| Brighton, Henry H.... | Fairfield | Jefferson | R 26-26Ex-27 S 28-29 |
| Brinton, M. H..... | Elisworth | Hamilton | R 25-26-26Ex |
| Britt, T. M..... | Hillsdale | Mills | R 24-25 |
| Brockway, Edwin F.. | Ainsworth | Washington | R 15 |
| Bromley, Owen..... | Salina | Jefferson | R 10 |
| Bronson, Charles E.. | Manchester | Delaware | S 17 |
| Brooks, A. L..... | Audubon | Audubon | R 24 |

†Jeddo City in Eleventh General Assembly and Woodbine in Fifteenth General Assembly.

*Tingley, in Nineteenth General Assembly.

†Elected to fill vacancy in Twenty-sixth General Assembly occasioned by death of F. McClelland.

MEMBERS OF THE GENERAL ASSEMBLY—CONTINUED.

| NAME | P. O. ADDRESS | HOME COUNTY | SESSIONS |
|-----------------------|--------------------|------------------|-----------------------|
| Brooks, John T..... | Hedrick | Keokuk | S 29-30-31 |
| Brooks, Marion..... | Woodward | Boone | R 24-25 |
| Brooks, William M.... | Tabor | Fremont | R 16 |
| Brothers, Samuel T.. | Malvern | Mills | R 20 |
| Brower, N. V..... | Garner | Hancock | S 22-23-24-25 |
| Brown, Aaron..... | Fayette | Fayette | S 6-7 R 12-13 |
| Brown, Alfred F..... | Cedar Falls | Black Hawk..... | S 8-8Ex-9-9Ex |
| Brown, Alexander.... | Keosauqua | Van Buren..... | S 19 |
| Brown, Benjamin F... | Washington | Washington | R 15 |
| Brown, Cassius M.... | Sigourney | Keokuk | S 19-20 |
| Brown, Charles E.... | Lime Springs .. | Howard | R 17 |
| Brown, Henry C..... | **Union Ridge .. | Butler | R 19-20 |
| Brown, James H..... | New Oregon | Winneshiek | R 10-11 |
| Brown, James H..... | Cresco | Howard | R 12 |
| Brown, Joel..... | Birmingham | Van Buren..... | R 11-12-13 |
| Brown, John D..... | Leon | Decatur | S 33 |
| Brown, John G..... | Marshalltown .. | Marshall | R 20-21 |
| Brown, Joseph A..... | Cilinton | Cilinton | R 5-5Ex |
| Brown, Luther..... | Postville | Allamakee | R 16 |
| Brown, N. T..... | Fredonia | Louisa | R 11 |
| Brown, Robert..... | Jefferson | Jefferson | S 1 |
| Brown, Thomas H.... | Garden Grove .. | Decatur | R 11 |
| Brown, Walter B.... | Spirit Lake | Dickinson | R 18 |
| Brown, William..... | Tingley | Ringgold | R 22-23 |
| Brown, William R.... | Viola | Linn | R 18 |
| Brown, Ziba..... | Osceola | Clarke | S 10 |
| Browne, Gibson..... | Keokuk | Lee | R 12 |
| Browne, Jesse B.... | Fort Madison .. | Lee | R 1-1Ex |
| Browne, Joseph M.... | St. Charles | Madison | R 11 |
| Browning, Milton D.. | Burlington | Des Moines..... | S 1-1Ex-2-4-5-5Ex |
| Bruce, Bryson..... | Garden Grove .. | Decatur | R 24 |
| Bruce, James..... | Kossuth | Des Moines..... | R 10 |
| Bruce, James E..... | Atlantic | Cass | S 29-30-31-32-32Ex-33 |
| Bruce, J. J..... | Rolfe | Pocahontas | R 21 |
| Brunson, Harvey S... | Fayette | Fayette | S 10 |
| Brush, Jesse P..... | Osage | Mitchell | R 16 |
| Bryan, P. Gad..... | Indianola | Warren | R 4-5-5Ex |
| †Bryan, Theophilus.. | | | S 5 |
| Bryant, A. S..... | | Pottawattamie .. | R 4 |
| Bryson, James..... | | Allamakee | R 6 |
| Buchanan, A. W.... | Ottumwa | Wapello | R 28-29-30 |
| Buechel, Valentine.. | | Lee | S 8-8Ex |
| Buck, William G.... | Fort Madison .. | Lee | R 11 |
| Buckham, T. L..... | Sidney | Fremont | R 10 |
| Buckingham, F. N... | Alta | Buena Vista..... | R 30-31 |
| Buell, W. W..... | Lyons | Clinton | R 22 |
| Bulis, H. C..... | Decorah | Winneshiek | S 11-12-13 |
| Bull, C. E..... | Milton | Van Buren..... | R 27 |
| Bullock, Charles.... | Denison | Crawford | R 20 |
| Bundy, Caleb..... | Prairie City | Jasper | R 13 |
| Bunker, David..... | Washington | Washington | R 3-4 |
| Burdick, Martin V... | Decorah | Winneshiek | S 9-9Ex-10 |
| Burdick, T. W..... | Decorah | Winneshiek | S 21 |
| Burgess, Henry C.... | Cresco | Howard | S 32-32Ex-33 |
| Burgess, J. R..... | Ottumwa | Wapello | R 21-22 |

**Dumont, in Twentieth General Assembly.

†Seat in Fifth General Assembly contested by James Jordan and decided by the Senate in favor of contestant.

MEMBERS OF THE GENERAL ASSEMBLY—CONTINUED.

| NAME | P. O. ADDRESS | HOME COUNTY | SESSIONS |
|---------------------------|----------------------|---------------------|----------------------|
| Burke, John E..... | Waverly | Bremer | R 10 S 14 |
| Burnet, Staats G..... | Blairstown | Benton | R 15 |
| Burnett, R. M..... | Muscatine | Muscatine | R 11-12 |
| Burnquist, S..... | Dayton | Webster | R 25 |
| Burris, N. W..... | Burris City | Louisa | R 6 |
| Burrighs, Mark..... | | Henry | R 2 |
| Burrows, Barclay..... | Osceola | Clarke | R 12 |
| Burt, Myron L..... | Bedford | Taylor | R 33 |
| Burton, Joseph..... | Makee | Allamakee | R 9-9Ex |
| Bush, Henry H..... | Garner | Hancock | R 16 |
| Bussey, Cyrus..... | Bloomfield | Davis | S 8-8Ex |
| Butler, Jacob..... | Muscatine | Muscatine | R 10 |
| Butler, M. S..... | Cherokee | Cherokee | R 21 |
| Butler, William..... | Clarinda | Page | R 13-14-20-21 |
| Butterfield, Geo. W..... | Nashua | Chickasaw | R 13 |
| Byerly, William M..... | Anamosa | Jones | R 33 |
| Evers, Harvey L..... | Lucas | Lucas | R 22-23 S 26-26Ex-27 |
| Byers, H. W..... | Harlan | Shelby | R 25-26-26Ex-28 |
| Byington, O. A..... | Iowa City | Johnson | R 26-26Ex |
| adwell, Phineas..... | Magnolia | Harrison | R 14 |
| Calderwood, M. H..... | Eldridge | Scott | R 29-30-31 |
| Caldwell, Andrew B..... | Clay Grove | Lee | R 18 |
| Caldwell, Henry Clay..... | Keosauqua | Van Buren..... | R 8-8Ex |
| Caldwell, Samuel T..... | Eddyville | Wapello | R 12-14 |
| Caldwell, Timothy J..... | Adel | Dallas | R 19 S 20-21-22-23 |
| Calfee, William M..... | Ottawa | Clarke | R 9-9Ex |
| Calkins, George C..... | Mt. Etna | Adams | R 32-32Ex-33 |
| Calkins, Martin H..... | Wyoming | Jones | R 19-20 |
| Calvin, John..... | Newtonville | Buchanan | R 16-17-22 |
| Campbell, Charles B..... | Raymond | Black Hawk..... | R 15 |
| Campbell, Daniel..... | Blencoe | Monona | R 20-24 |
| Campbell, E., Jr..... | Fairfield | Jefferson | R 14 |
| Campbell, Frank T..... | Newton | Jasper | S 13-14-15-16 |
| Campbell, H..... | Martensburg | Keokuk | R 8-8Ex |
| Campbell, J. N. H..... | Peoria | Mahaska | R 10 |
| Campbell, Milton K..... | Harlan | Shelby | R 16 |
| Campbell, R. C..... | Hamburg | Therment | R 29 |
| Campbell, Thomas F..... | Mt. Pleasant | Henry | R 28 |
| Campbell, William..... | | Wapello | R 7 |
| Campbell, William H..... | Panora | Guthrie | R 13 |
| Canfield, Henry..... | Ottumwa | Wapello | R 20 |
| Carbee, John P..... | Springville | Linn | R 10-11 |
| Cardell, L. E..... | Malcom | Poweshiek | R 14 |
| Cardell, Wilbur F..... | Advance | Guthrie | R 15 |
| Carden, William..... | Winfield | Henry | R 29-30-31 |
| Carney, J. L..... | Marshalltown | Marshall | S 26-26Ex-27 |
| Carpenter, C. A..... | Columbus Jct. | Louisa | S 25-26-26Ex |
| Carpenter, Cyrus C..... | Ft. Dodge | Webster | R 7-20 |
| Carpenter, F. E..... | Livermore | Humboldt | R 24 |
| Carpenter, T. B..... | Cedar Falls | Black Hawk..... | R 13 |
| Carr, George H..... | Des Moines | Polk | R 27-28 |
| Carr, Henry C..... | Tipton | Cedar | S 16-17 |
| Carr, John W..... | Milton | Van Buren..... | S 20-21 |
| Carroll, Beryl F..... | Bloomfield | Davis | S 26-26Ex-27 |
| Carson, George..... | Council Bluffs | Pottawattamie | R 17-18 S 20-21 |
| Carstensen, Theo..... | Clinton | Clinton | R 30-31 |
| Carter, Charles W..... | Rock Valley | Sioux | R 28-29 |

MEMBERS OF THE GENERAL ASSEMBLY—CONTINUED.

| NAME | P. O. ADDRESS | HOME COUNTY | SESSIONS |
|-----------------------|------------------|---------------|--------------------|
| Carter, Henry B. | Clayton | Clayton | S 6-7 |
| Carter, J. H. | Redfield | Dallas | R 24-25 |
| Carver, John H. | Kirkville | Wapello | R 13-14 |
| Cary, F. H. | Bloomfield | Davis | R 10 |
| Casady, Jefferson P. | Council Bluffs | Pottawattamie | S 12-13 |
| Casady, Phineas M. | Ft. Des Moines | Polk | S 2-3 |
| Casady, Samuel H. | | | R 7 |
| Case, Louis | Waverly | Bremer | R 15-16 |
| Casey, J. A. | | Lee | R 7 |
| Casey, Joseph M. | Ft. Madison | Lee | R 18 S 21 |
| Cassady, Edward M. | Whiting | Monona | R 32-32Ex-33 |
| Cassady, J. J. | | Van Buren | R 7 |
| Cassatt, Edward R. | Pella | Marion | S 20-21-22-23 |
| Cassel, Andrew F. | *Lockridge | Jefferson | R 29-30-31 |
| Cassiday, A. M. | | Mahaska | R 7 |
| Castle, G. N. | Danbury | Woodbury | R 24 |
| Castor, Samuel G. | New Sharon | Mahaska | R 9-9Ex |
| Cathcart, John M. | Attica | Marion | S 13 |
| Cattell, Jonathan W. | Springdale | Cedar | S 6-7 |
| Cattell, Jonathan W. | Des Moines | Polk | S 11-12 |
| Caulk, Robert | | Henry | R 4 |
| Cavanaugh, J. | | Johnson | R 7 |
| Chamberlain, Wm. H. | Independence | Buchanan | R 20-21-23-24 |
| Chambers, John C. | †West Branch | Cedar | S 14-15-20-21 |
| Chantry, A. J. | Malvern | Mills | R 22-23 S 24-25 |
| Chantry, Allen J. | Coburg | Page | R 15 |
| Chapin, James | Vinton | Benton | S 12-13 |
| Chapin, Oliver B. | Union | Hardin | R 15 |
| Chapman, A. S. | Waterman | Wright | R 22 |
| Chapman, Horace R. | Bennett | Cedar | S 33 |
| Chapman, Joseph | Colesburg | Delaware | R 16-17 |
| Chapman, William B. | Correctionville | Woodbury | R 25-26-26Ex |
| Chase, Daniel C. | Webster City | Hamilton | R 23-24 |
| Chase, Daniel D. | Webster City | Hamilton | S 17-18 |
| Chase, D. W. | Yankee Settlem't | Clayton | R 9-9Ex |
| Chase, William S. | West Liberty | Cedar | R 12 |
| Chassell, E. D. | LeMars | Plymouth | R 25-30-31 |
| Cheney, A. H. | Spencer | Clay | R 29-30-31 |
| Chesebro, S. T. | West Liberty | Muscatine | S 21-22 |
| Cheshire, Thomas A. | Des Moines | Polk | S 25-26-26Ex-27-28 |
| Christianson, Geo. P. | Randall | Hamilton | R 29-30-31 |
| Christie, John, Jr. | Garner | Hancock | R 27 |
| Christoph, John | Dyersville | Dubuque | R 10-13 |
| Christy, Thomas | Bonaparte | Van Buren | R 16 |
| Chubb, Charles C. | Algona | Kossuth | S 20-21 |
| Clagett, Thomas W. | Keokuk | Lee | R 8-8Ex |
| Clark, David M. | New York | Wayne | S 13-19 |
| Clark, Elbert W. | Grinnell | Poweshiek | R 31 S 32-32Ex-33 |
| Clark, Elisha F. | | Jackson | S 4-5-5Ex |
| Clark, Ezekiel | Iowa City | Johnson | S 10-11-16-17 |
| Clark, Frank G. | Belle Plaine | Benton | R 14 |
| Clark, George F. | Bridgewater | Adair | R 24 |
| Clark, George H. | Donahue | Scott | R 21 |
| Clark, Green T. | Pella | Marion | R 5-5Ex-6-15-16 |
| Clark, James M. | Prescott | Adams | R 26-26Ex-27 |
| Clark, John | | Johnson | R 7 |

*Four Corners, in the Twenty-ninth and Thirtieth General Assemblies.
†Springdale, in Fourteenth and Fifteenth General Assemblies.

MEMBERS OF THE GENERAL ASSEMBLY

75

MEMBERS OF THE GENERAL ASSEMBLY—CONTINUED.

| NAME | P. O. ADDRESS | HOME COUNTY | SESSIONS |
|----------------------|----------------|---------------|----------------------|
| Clark, John | | Monroe | R 10 |
| Clark, Justus | Pleasant Grove | Des Moines | R 4-7-8-8Ex |
| Clark, Leander | *Buckingham | Tama | R 9-9Ex-11 |
| Clark, Lincoln | Dubuque | Dubuque | R 7 |
| Clark, Matthew | Fairfield | Jefferson | R 8-8Ex |
| Clark, Rush | Iowa City | Johnson | R 8-8Ex-9-9Ex-16 |
| Clark, R. G. | Webster City | Hamilton | R 27-28 |
| Clark, Talton E. | Clariada | Page | S 19-20-21-22 |
| Clarke, Andrew D. | Algona | Kossuth | R 22 |
| Clarke, George W. | Adel | Dallas | R 28-29-30-31 |
| Clarke, James F. | Fairfield | Jefferson | R 32-32Ex |
| Clarke, John C. | Lytle City | Iowa | R 14-15 |
| Clarke, Willis G. | Sioux City | Woodbury | R 23 |
| Clarkson, Coker F. | Grundy Center | Grundy | S 10-11 |
| Clarkson, John T. | Albia | Monroe | S 33 |
| Clary, Tim C. | New Hampton | Chickasaw | R 30-31-32-32Ex |
| Classen, J. B. | Green Mountain | Marshall | R 26-26Ex-27 S 28-29 |
| Clausen, Claus L. | Davenport | Scott | R 6 |
| Claussen, Hans R. | Davenport | Scott | S 13-14 |
| Clayton, Benjamin F. | Macedonia | Pottawattamie | R 17-18-20 |
| Cleaver, H. T. | | | S 5-5Ex-6 |
| Cleaves, John | Columbus City | Louisa | R 4-9-9Ex |
| Cleveland, B. A. | Harper | Keokuk | R 16 |
| *Cleveland, W. F. | Harlan | Shelby | S 23-24 |
| Clifton, Josiah | | Lee | R 1-1Ex |
| Close, Cicero | Cedar Valley | Black Hawk | R 10-11-14 |
| Cloud, David C. | Muscatine | Muscatine | R 6 |
| Cloud, Hardin B. | Columbia | Marion | R 20 |
| Clune, William H. | | Des Moines | R 7 |
| Clyde, J. F. | Osage | Mitchell | S 23 |
| Cobb, William | Bedford | Taylor | R 30-31 |
| Cobbey, Joseph E. | Vinton | Benton | R 18 |
| Coburn, George F. | Fielding | Cherokee | R 28-29-30-31 |
| Cochran, William J. | | Lee | R 1-1Ex |
| Cochran, Wm. J. | Lacona | Warren | R 18 |
| Cock, Robert | | Wapello | R 4 |
| Coffin, N. E. | Des Moines | Polk | R 24 |
| Coffin, Samuel | | Mahaska | R 4-5-5Ex |
| Cole, John | Tingley | Ringgold | R 20-21 |
| Colclo, C. C. | Carroll | Carroll | R 29-30-31 |
| Cold, J. F. G. | Berlin | Tama | R 28 |
| Coleman, John | Clinton | Clinton | R 21 |
| Collins, Andrew | | Jefferson | R 2 |
| Collins, L. G. | | Clayton | R 7 |
| Colton, William A. | Columbus Jct | Louisa | R 18 |
| Colvin, Levi | Moingona | Boone | R 16 |
| Comfort, S. J. | Denison | Crawford | R 11 |
| Comstock, A. B. | | Wapello | R 1-1Ex |
| Conaway, A. B. | Charlton | Lucas | R 11 |
| Conaway, A. B. | New Sharon | Mahaska | S 24-25 |
| Conaway, John | Brooklyn | Poweshiek | S 15-16 |
| Cone, Nelson | Eddyville | Mahaska | R 15 |
| Cones, W. W. | Davenport | Scott | S 12 |
| Conkey, John P. | | Linn | R 5-5Ex |

*Toledo, in Eleventh General Assembly.

†Marshalltown, in the Twenty-sixth and Twenty-sixth Extra General Assemblies.

‡Marcus, in the Thirtieth and Thirty-first General Assemblies.

MEMBERS OF THE GENERAL ASSEMBLY--CONTINUED.

| NAME | P. O. ADDRESS | HOME COUNTY | SESSIONS |
|-----------------------|----------------|---------------|-----------------------|
| Conlee, Reuben..... | Lee | Lee | R 1 |
| Conley, P. W..... | Elkport | Clayton | R 27-28 |
| Conn, Stanley..... | Parkersburg | Butler | R 30-31-32-32Ex |
| Connell, John..... | Toledo | Tama | R 5-5Ex |
| Connelly, David B.... | Round Grove | Scott | R 15 |
| Conner, Abijah..... | Washington | Washington | R 13 |
| Conner, Reuben F.... | Clarinda | Page | R 8-8Ex |
| Converse, Alonzo.... | New Hartford | Butler | R 9-9Ex S 14-15 |
| Converse, Samuel A.. | Cresco | Howard | R 20-21 S 22 |
| Cook, Cyrus J..... | Lawn Hill | Hardin | R 19 |
| Cook, John P..... | Tipton | Cedar | S 2-3 |
| Cook, Lyman..... | Burlington | Des Moines | S 6-7 |
| Cook, R. E..... | Red Oak | Montgomery | R 26-26Ex-27 |
| Coolbaugh, William F. | Burlington | Des Moines | S 5-5Ex-6-7-8-8Ex |
| Cooley, Dennis N.... | Dubuque | Dubuque | S 15-16 |
| Cooley, E. E..... | Decorah | Winneshiek | R 7 |
| Coomes, Oll..... | Wiota | Cass | R 17-18 |
| Coonley, C. T..... | Bristow | Butler | R 24-25 |
| Coop, William G.... | Fairfield | Jefferson | S 4-5-5Ex |
| Cooper, Filson..... | Villisca | Montgomery | R 25 |
| Cooper, John..... | Hamburg | Fremont | R 15 |
| Cooper, J. K..... | Council Bluffs | Pottawattamie | R 25 |
| Cooper, William R... | Newton | Jasper | R 33 |
| Copeland, W. H..... | | Jefferson | R 6 |
| Corey, Silas..... | Ft. Dodge | Webster | R 15 |
| †Cornell, A. B..... | | Johnson | R 13 |
| Cornwall, W. W.... | Spencer | Clay | R 25-26-26Ex |
| Corrie, S. M..... | Ida Grove | Ida | R 32-32Ex-33 |
| Corse, John L..... | Burlington | Des Moines | R 2-5-5Ex |
| Cort, Daniel..... | Zwingle | Dubuque | R 6-10 |
| Cosson, George..... | Audubon | Audubon | S 33 |
| Cottle, W. W..... | Glasgow | Jefferson | R 8-8Ex |
| Cotton, Aylett R.... | Lyons | Clinton | R 12-13 |
| Cotton, Wickliffe A.. | DeWitt | Clinton | S 19-20 |
| Cottrell, J. C..... | Kingsley | Plymouth | R 28-32-32Ex |
| Couch, George W.... | Waterloo | Black Hawk | S 13 |
| Courtright, O. B.... | Waterloo | Black Hawk | S 29-30-31 |
| Cousins, John A.... | New Hartford | Butler | R 33 |
| Cousins, Robert G... | Tipton | Cedar | R 21 |
| Cowing, A. M..... | Montezuma | Poweshiek | R 8 |
| Cowles, Gardner.... | Algona | Kossuth | R 28-29 |
| Cowles, Salmon..... | | Lee | S 4 |
| Cowman, W. P..... | Monroe | Jasper | R 15 |
| Coyle, D. F..... | Humboldt | Humboldt | R 23 |
| Craig, George M.... | Allison | Butler | S 25-26-26Ex-27-28-29 |
| Craig, John E..... | Keokuk | Lee | R 21-22 |
| Craig, Seth..... | Keosauqua | Van Buren | R 12 |
| Cramer, Joseph..... | Clarinda | Page | R 12 |
| Crary, Oliver W.... | National | Clayton | S 14-15 |
| Craver, Charles F... | Grinnell | Poweshiek | R 16 |
| Crawford, A. K..... | Quincy | Adams | R 11 |
| Crawford, James H... | Corydon | Wayne | R 14 |
| Crawford, Jennings.. | Wapsie | Linn | R 8-8Ex |
| Crawford, Joseph A.. | Davenport | Scott | R 16 |
| Crawford, J. S..... | Atlantic | Cass | R 24 |
| Crawford, Phineas W. | Dubuque | Dubuque | S 29-30-31 |

†Seat contested and decided by House of Representatives in favor of David Stewart.

MEMBERS OF THE GENERAL ASSEMBLY—CONTINUED.

| NAME | P. O. ADDRESS | HOME COUNTY | SESSIONS |
|------------------------|----------------|-------------|--------------------------|
| Crawford, Theophilus.* | Peosta | Dubuque | S 1-1Ex-2 R 3-7-13-16 |
| Creamer, Samuel K. | | Wapello | R 5-5Ex |
| Creel, Robert P. | | Lee | R 5-5Ex |
| Crew, Micajaw L. | Salem | Henry | R 19 |
| Criss, Eugene. | Sac City | Sac | R 12 |
| Crookham, J. A. L. | Oskaloosa | Mahaska | S 10-11 |
| Crooks, A. D. | Greenfield | Adair | R 22 |
| Crooks, George W. | Boone | Boone | R 17 |
| Crose, Charles F. | Shenandoah | Page | R 30-31 |
| †Crossley, James J. | †Winterset | Madison | S 28-29-30-31-32 |
| Crosthwaite, Geo. D. | | | S 4 |
| Crouse, Clinton S. | Prescott | Adams | R 28-29 |
| Crow, William G. | Eldon | Wapello | R 25-26-26Ex |
| Cruikshank, J. P. | Ft. Madison | Lee | R 28-29 |
| Crummer, John A. | Pocahontas | Pocahontas | R 33 |
| Culbertson, J. C. | | Johnson | R 8Ex |
| Culbertson, Wm. B. | Burlington | Des Moines | R 20-21 |
| Culbertson, W. L. | Carroll | Carroll | R 21 |
| Cummings, E. F. | Marshalltown | Marshall | R 29-30-31 |
| Cummins, Albert B. | Des Moines | Polk | R 22 |
| Cunningham, E. H. | Newell | Buena Vista | R 33 |
| Cunningham, W. W. | Dahlongea | Wapello | R 24 |
| Curtis, Frank. | Nevada | Story | R 17 |
| Curtis, G. M. | Clinton | Clinton | R 22 |
| Curtis, Henry C. | LeMars | Plymouth | R 20 |
| Curtis, Israel C. | Pella | Marion | R 7-8-8Ex |
| Curtis, Warner H. | Waterloo | Black Hawk | R 9-9Ex |
| Custer, Aaron | Monroe | Jasper | R 21-22 |
| Cutler, Ezekiel. | Anamosa | Jones | S 10 |
| Cutler, Lewis H. | Belmond | Wright | R 3-9Ex |
| Cutting, Charles D. | Riceville | Howard | R 23 |
| Cutts, M. E. | Oskaloosa | Mahaska | R 8Ex-13 |
| Cutts, M. E. | Montezuma | Poweshiek | S 10-11 |
| Dabney, Albert R. | Winterset | Madison | R 20-21 |
| Dabney, Isaac T. | Bloomfield | Davis | R 33 |
| Dague, Robert A. | Osceola | Clarke | S 14-15 |
| Dalby, James T. | Orient | Adair | R 33 |
| Dale, Samuel. | Bedford | Taylor | S 6-7 |
| Damon, William. | | Lee | R 5 |
| Dana, John L. | Nevada | Story | R 7 |
| Danforth, Loriston F. | Lake City | Calhoun | R 19 |
| Danforth, Warren. | Cresco | Winneshiek | R 14-15-16 |
| Darby, John E. | Winterset | Madison | R 10 |
| Darland, Benjamin. | Marble Rock | Floyd | R 15 |
| Darling, Washington. | White Cloud | Mills | R 8-8Ex |
| Darnall, G. D. | West Union | Fayette | R 22 |
| Darraha, John H. | Chariton | Lucas | R 31-32-32Ex-33 |
| Darwin, Charles Ben. | Burlington | Des Moines | R 11 |
| Dashiell, Henry L. | Albia | Monroe | R 11 S 16-17 |
| Dashiell, Mark A. | Indianola | Warren | S 14-15-18-19 R 12-30-31 |
| Daugherty, A. W. | Dubuque | Dubuque | R 19 |
| Davenport, D. | Creston | Union | R 29 |
| Davidson, Charles L. | Pattersonville | Sioux | R 19 |

*Tivoli, in First, First Extra Session, Second and Third General Assemblies.

†Patterson, in Twenty-eighth General Assembly.

‡Resigned June 18, 1908; vacancy was not filled.

§Hartford, in Twelfth, Fourteenth, Fifteenth, Eighteenth and Nineteenth General Assemblies.

MEMBERS OF THE GENERAL ASSEMBLY—CONTINUED.

| NAME | P. O. ADDRESS | HOME COUNTY | SESSIONS |
|----------------------|------------------|---------------|--------------------|
| Davidson, D. B. | Madrid | Boone | S 22-23 |
| Davidson, Freeman C. | Emmetsburg | Palo Alto | R 33 |
| Davidson, George | | Des Moines | R 2 |
| Davie, William A. | Dunlap | Crawford | R 22-23-30-31 |
| Davis, C. M. | Newton | Jasper | R 8-8Ex |
| Davis, Edwin W. | Avoca | Pottawattamie | R 20 |
| Davis, Frank M. | Quincy | Adams | R 14 |
| Davis, George M. | Lyons | Clinton | S 7-8-8Ex |
| Davis, George T. | Iowa City | Johnson | R 8 |
| Davis, James | Ottumwa | Wapello | S 1-1Ex |
| Davis, Methuselah C. | Davenport | Scott | R 12 |
| Davis, M. J. | Lewis | Cass | R 25-26-26Ex |
| Davis, W. B. | Afton | Union | R 7-10 |
| Davis, William P. | Des Moines | Polk | R 6 S 7-8-8Ex |
| Davis, W. T. | Hamburg | Fremont | R 27-28 |
| Davison, A. H. | Rock Rapids | Lyon | R 25 |
| Davison, David D. | Winterset | Madison | R 14 |
| Dawson, Wilfred P. | Aurelia | Cherokee | R 33 |
| Day, Elmus | Sweetland Center | Muscatine | R 14 |
| Day, Harwood G. | Estherville | Emmet | R 13 |
| Day, H. H. | Tallahoma | Lucas | R 10 |
| Day, Irad C. | | | R 1-1Ex |
| Dayton, Henry | Waukon | Allamakee | R 14-15 |
| Dayton, John F. | Waukon | Allamakee | R 22-23-24 |
| Deal, John K. | Carroll | Carroll | S 21-22 |
| Dean, Ephraim J. | Plainfield | Bremer | R 18 |
| DeArmand, John A. | Davenport | Scott | S 32-32Ex-33 |
| DeCow, John | Ossian | Winneshiek | R 15 |
| Defore, W. L. | Mineral Ridge | Boone | R 15 |
| DeForest, G. E. | Iowa City | Johnson | R 11 |
| DeGroat, Emory | Van Buren | Jackson | R 13 |
| DeLano, L. L. | Atlantic | Cass | R 30 |
| DeMar, John C. | Belknap | Davis | R 31-32-32Ex |
| Dempster, John E. | Donahue | Scott | R 27 |
| Denison, J. W. | Denison | Crawford | R 8-8Ex |
| Denlinger, Christian | Rockdale | Dubuque | R 9-9Ex |
| Densmore, Norman | Rockwell | Cerro Gordo | R 20-21 |
| Dent, William H. | LeMars | Plymouth | R 21-23 S 24-25 |
| Derr, George | Creston | Union | R 20 |
| Derrough, John H. | Indianola | Warren | R 33 |
| Deweese, Joel W. | Prairie City | Jasper | R 16-17 |
| Dewell, Hiram | Clarence | Cedar | R 32-32Ex-33 |
| Dewey, Henry K. | Guthrie Center | Guthrie | R 33 |
| Dewey, Horace | | Lee | R 5 |
| Dewey, Lauren | | Henry | R 7 |
| Dewey, William | Sidney | Fremont | R 5-5Ex |
| De Witt, Charles E. | Elliott | Montgomery | R 33 |
| DeWolf, M. E. | Laurens | Pocahontas | R 27 |
| DeWolf, Sherman W. | Reinbeck | Grundy | S 32-32Ex-33 |
| Dews, James M. | | | R 7 |
| Dibble, Chauncey G. | Farmington | Van Buren | R 3 |
| Dickens, George W. | *Competine | Wapello | R 19-27 |
| Dickerson, David | Hardin | Allamakee | R 13 |
| Diedrich, G. | Avoca | Pottawattamie | R 25 |
| Dietz, Philipp | Walcot | Scott | R 21-22 |
| Dillon, Lyman | | | R 4 |
| Dixon, Jacob W. | Ottumwa | Wapello | S 9-9Ex-10 R 15-16 |

*Hedrick, in Twenty-seventh General Assembly.

MEMBERS OF THE GENERAL ASSEMBLY—CONTINUED.

| NAME | P. O. ADDRESS | HOMR COUNTY | SESSIONS |
|--------------------|---------------|-------------|------------------------------------|
| Dixon, John N. | Oskaloosa | Mahaska | S 13 |
| Doane, C. N. | Kellogg | Jasper | R 24-25 |
| Dobson, George L. | Newell | Buena Vista | R 21-22-23 |
| Dodds, William D. | Danville | Des Moines | R 28-29-32-32Ex-33 |
| Dodge, LeRoy | Buffalo | Scott | R 4 |
| Dodge, W. W. | Burlington | Des Moines | S 21-22-23-24 |
| Doerr, Charles | Ft. Madison | Lee | R 20 |
| Doggett, James | Blakesburg | Wapello | R 8-8Ex |
| Dolph, John | Eldora | Hardin | R 23-24 |
| Donahey, John C. | Stockton | Muscatine | R 19 |
| Donahue, Timothy | Sheldon | O'Brien | R 29 |
| Donnan, William G. | Independence | Buchanan | S 12-13-20-21 |
| Donovan, Dennis | Ballycough | Dubuque | R 12 |
| Dooley, James | What Cheer | Keokuk | S 21-22 |
| Doran, Joshua | Mt. Vernon | Linn | R 22 |
| Doran, Justin R. | Beaver | Boone | R 30-31-32-32Ex |
| Dorland, Willett | | Henry | R 5-5Ex-6 |
| Dorr, Ebenezer | **LaMotte | Jackson | R 9-9Ex-10-15 |
| Dotson, Eli E. | Colfax | Jasper | R 18-19 |
| Doty, James | Afton | Union | R 17 |
| Doubleday, O. E. | Elkhart | Polk | R 25-26-26Ex |
| Doud, David, Jr. | | Van Buren | R 6 |
| Doud, Elhab. | Douds Station | Van Buren | S 11-12 |
| Doud, M. P. | Newton | Jasper | S 21-22 |
| Dow, D. W. | Hampton | Franklin | R 30-31-32-32Ex |
| Dowell, Cassius C. | Des Moines | Polk | R 25-26-26Ex S 29-30-31-32-32Ex-33 |
| Downey, John | Charleston | Lee | S 25-26-26Ex |
| Downing, Samuel B. | Bloomfield | Davis | R 18-19-27-28 |
| Dows, Stephen L. | Cedar Rapids | Linn | S 16-17 |
| Dows, William G. | Cedar Rapids | Linn | R 27-28 |
| Drake, John A. | Drakeville | Davis | R 4 |
| Draper, H. S. | Conrad Grove | Grundy | R 22 |
| Draper, Ira E. | Prairie City | Jasper | R 14 |
| Drewry, William P. | Sac City | Sac | R 24 |
| Druet, Samuel | Marysville | Marion | S 26-26Ex-27 |
| Drummond, Thomas | Vinton | Benton | R 7 S 8-8Ex |
| Drury, Will | Wall Lake | Sac | R 32-32Ex-33 |
| Duckworth, Albert | | Davis | R 4 |
| Dudley, Charles | Agency City | Wapello | R 11-12-13 |
| Dumont, Samuel B. | Union Ridge | Butler | R 13-14 |
| Duncan, Francis A. | Columbus City | Louisa | R 14-19 S 20-21 |
| Duncan, Harvey B. | | | R 4 |
| Duncan, R. Wallace | Albia | Monroe | R 17 |
| Duncombe, John F. | Ft. Dodge | Webster | S 8-8Ex-9-9Ex R 14-18 |
| Dungan, Warren S. | Charlton | Lucas | S 9-9Ex-22-23 R 18-19 |
| Dunham, George W. | Manchester | Delaware | R 28-29 S 30-31-32-32Ex |
| Dunham, Lewis B. | Maquoketa | Jackson | S 12-13 |
| Dunlavy, Harvey | Bloomfield | Davis | R 8-8Ex-9-9Ex |
| Dunn, Henry | Miles | Jackson | R 32-32Ex |
| Dunne, James | Otter Creek | Jackson | R 13 |
| Durham, David T. | Iola | Marion | R 13-14 |
| Duus, A. M. | LeMars | Plymouth | R 23 |
| Dwelle, Lemuel | Northwood | Worth | R 11 S 16-17 |

**DeWitt, in Fifteenth General Assembly.

†Drakeville, in Eighteenth and Twenty-eighth General Assemblies.

‡Boyle's Grove, in Fourteenth General Assembly.

‡Columbus Junction, in Twenty-first General Assembly.

MEMBERS OF THE GENERAL ASSEMBLY—CONTINUED.

| NAME | P. O. ADDRESS | HOME COUNTY | SESSIONS |
|------------------------|-----------------|---------------|---------------------------------|
| Dye, C. C. | Lineville | Decatur | R 32-32Ex |
| Dye, Willoughby | Macedonia | Pottawattamie | R 32-32Ex-33 |
| Dysart, Joseph | Vinton | Benton | S 9-9Ex |
| Dysart, Joseph | Ettle | Tama | S 13-14 |
| Earle, Willard C. | Waukon | Allamakee | R 19-32-32Ex S 21 |
| Early, Charles L. | Sac City | Sac | R 25-26-26Ex |
| Eastman, Enoch W. | Eldora | Hardin | S 20 |
| Easton, William H. | Holidays | Adair | R 15 |
| Eaton, A. K. | Delhi | Delaware | R 3-4 |
| Eaton, Joseph P. | Maquoketa | Jackson | R 9-9Ex |
| Eaton, Willard L. | Osage | Mitchell | R 27-28-29 |
| Eaton, William | Sidney | Fremont | S 25-26-26Ex-27-28 |
| Eckles, Charles | Marshalltown | Marshall | R 22-23 S 30-31-32-32Ex |
| Eddie, James P. | | Jackson | R 5-5Ex |
| Edmundson, David | Newton | Jasper | R 6 |
| Edmundson, William | | Mahaska | R 1Ex |
| Edwards, A. H. | Audubon | Audubon | R 26-26Ex |
| Edwards, Edward E. | Charlton | Lucas | S 11 |
| Edwards, J. A. | Iowa City | Johnson | R 27 |
| Edwards, John | Charlton | Lucas | R 7-8-8Ex |
| Edwards, M. F. | Parkersburg | Butler | R 28-29 |
| Egbert, Henry | Davenport | Scott | R 18 |
| Ehl, Michael | Sherrills Mt. | Dubuque | R 18-19 |
| Eiehorn, Godfrey | Charleston | Lee | R 9-9Ex |
| Elker, B. L. | Decatur | Decatur | R 28-29 |
| Eilers, Gerhard | Monticello | Jones | R 22-23 |
| Elbert, Benjamin F. | Albia | Monroe | R 13 |
| Elerick, James | Doubs Station | Van Buren | R 19 S 30-31-32-32Ex |
| Ellickson, James | Forest City | Winnebago | R 24 |
| Elliott, Jesse D. | Hawleyville | Page | R 32-32Ex-33 |
| Elliott, John B. | Knoxville | Marion | R 16-17 |
| Elliott, William | Mt. Ayr | Ringgold | R 10 |
| Ellis, Albert | Cairo | Louisa | R 12 |
| Ellis, George P. | Sigourney | Keokuk | R 8-8Ex |
| Ellis, James W. | Maquoketa | Jackson | R 33 |
| Ellis, L. A. | Clinton | Clinton | S 25-26-26Ex |
| Ellis, P. B. | Grundy Center | Grundy | R 23-24 |
| Ellison, F. O. | Anamosa | Jones | R 25 S 26-26Ex-27 |
| Ellsworth, L. F. | Oskaloosa | Mahaska | R 14 |
| Elmer, William | Bentonsport | Van Buren | R 2 |
| Emery, David H. | Montezuma | Poweshiek | R 11 |
| *Emmert, Joseph M. | Atlantic | Cass | S 27-28-29 |
| Emmett, Thomas | Reinbeck | Grundy | R 27 |
| Endcott, S. M. | Traer | Tama | R 25 |
| Engle, Perry | Newton | Jasper | S 23-24 |
| English, Emory H. | Valley Junction | Polk | R 29-30-31 |
| English, Harvey W. | McKissick Grove | Fremont | S 8-8Ex-9-9Ex |
| Epperson, Francis M. | Eddyville | Wapello | R 18-19-31 |
| Ericson, Charles J. A. | Boone | Boone | R 14 S 26-26Ex-27-30-31-32-32Ex |
| Espy, Thomas S. | Ft. Madison | Lee | S 2-3 |
| Esteb, E. F. | Corydon | Wayne | S 9-9Ex |
| Estes, F. M. | Sidney | Fremont | R 22-23 |
| Etter, William L. | Sigourney | Keokuk | R 33 |

*Seat in Twenty-ninth General Assembly contested and decided by Senate in favor of James E. Bruce.

†Altoona, in Thirty-first General Assembly.

MEMBERS OF THE GENERAL ASSEMBLY—CONTINUED.

| NAME | P. O. ADDRESS | HOME COUNTY | SESSIONS |
|------------------------|----------------|-------------|------------------------|
| Evans, H. K. | Corydon | Wayne | R 26-26Ex |
| Evans, John A. | West Liberty | Muscatine | R 23 |
| Evans, John D. | Davenport | Scott | R 2 |
| Evans, Joseph H. | Ferry | Mahaska | R 18 |
| Evans, Lyman | Bedford | Taylor | R 19 |
| Evans, Milton | Ames | Story | R 16 |
| Evans, William C. | West Liberty | Muscatine | R 13-14 |
| Everall, John | Farmersburg | Clayton | S 24-25-26-26Ex-27 |
| Everson, Norman | Washington | Washington | S 3-4 |
| Ewart, Mat. | Ewart | Poweshiek | R 23 |
| Fairall, Samuel H. | Iowa City | Johnson | R 9-9-Ex S 12-13-14-15 |
| Farley, J. M. | Whittemore | Kossuth | R 27 |
| Farwell, Sewell S. | Monticello | Jones | S 11-13 |
| Fast, Wilson A. | Eddyville | Wapello | R 17 |
| Faville, Amos S. | Mitchell | Mitchell | R 13 |
| Fear, Alfred S. | Burlington | Des Moines | S 2 |
| Feay, Samuel A. | Rock Rapids | Lyon | R 32-32Ex |
| Feely, Guy A. | Waterloo | Black Hawk | R 32-32Ex-33 |
| Felkner, William J. | Downey | Cedar | R 23-24 |
| Fellows, L. E. | Lansing | Allamakee | R 11 S 13-13 |
| Felt, Benjamin F., Jr. | Spencer | Clay | R 32-32Ex-33 |
| Fenn, Elbridge B. | Guthrie Center | Guthrie | R 10. |
| Fenn, Joel M. | Murray | Clarke | R 32-32Ex-33 |
| Ferguson, David | Bloomfield | Davis | R 9-9Ex |
| Field, S. E. | Shenandoah | Page | R 22-23 |
| Fields, E. A. | Akron | Plymouth | R 29 |
| Fillmore, Charles W. | Peterson | Clay | R 20-22 |
| Finch, Parley | Humboldt | Humboldt | R 25-26-26Ex S 27-28 |
| Finkbine, Robert S. | Iowa City | Johnson | R 10-11 |
| Finlayson, Robert M. | Grundy Center | Grundy | R 33 |
| Finn, George L. | Bedford | Taylor | R 21 S 22-23-24-25 |
| Flinney, S. G. | | Wapello | R 6 |
| Fisher, Maturin L. | Farmersburg | Clayton | S 4-5-5Ex |
| Fisher, Zelotes T. | Red Oak | Montgomery | R 18 |
| Fitch, William H. | Lake City | Calhoun | S 14-15 |
| Fitchpatrick, Jos. A. | Nevada | Story | S 28-29-33 |
| Flanders, Samuel A. | Middletown | Des Moines | R 11 |
| Flannigan, J. D. | Fort Dodge | Webster | R 24 |
| Flaugh, Elisha | Galesburg | Jasper | S 10 |
| Flenniken, J. C. | Strawberry Pt. | Clayton | R 29-30-31 |
| Flenniken, Robert B. | Colesburg | Clayton | R 19 |
| Fletcher, Jonathan E. | Muscatine | Muscatine | S 4 |
| Flick, James P. | Bedford | Taylor | R 17 |
| Flint, Joseph H. | Ashland | Wapello | R 2-3-9-9Ex |
| Flint, Waldo S. | Nashua | Floyd | R 19 |
| Flugum, C. N. | Leland | Winnebago | R 32-32Ex |
| Foley, John | New Hampton | Chickasaw | R 22 S 32-32Ex-33 |
| Folsom, Gilman | Iowa City | Johnson | R 3-4 |
| Foot, John G. | Burlington | Des Moines | S 9-9Ex-10 |
| Ford, Augustin W. | Magnolia | Harrison | S 17-18 |
| Fordyce, Lewis | | Van Buren | R 4 |
| Fordyce, Lewis | Libertyville | Jefferson | R 20 |
| Foster, Charles | Washington | Washington | S 6-7 |
| Foster, C. J. L. | | | R 7 |
| Foster, William A. | Davenport | Scott | S 17-18 |
| Fourt, Edwin H. | Waukon | Allamakee | R 33 |

MEMBERS OF THE GENERAL ASSEMBLY--CONTINUED.

| NAME | P. O. ADDRESS | HOMÉ COUNTY | SESSIONS |
|--------------------------|------------------|---------------|-----------------------------|
| Fox, John..... | Dallas Center | Dallas | R 32-32E-33 |
| Francis, Daniel..... | Dexter | Madison | R 18 |
| Francis, Leslie E..... | Spirit Lake | Dickinson | S 33 |
| Franklin, Cyrus..... | | Wapello | R 5-5Ex-6 |
| Frazer, John..... | *Chickasaw | Chickasaw | R 25-26-26Ex |
| Freeman, Joseph H..... | Round Grove | Scott | R 14 |
| Freeman, W. H..... | Oakland | Pottawattamie | R 20-30-31 |
| Frink, O. H..... | †Clarinda | Page | R 26-26Ex-27 |
| Frisbie, D. G..... | Mitchell | Mitchell | R 9-9Ex |
| Frudden, Arfst F..... | Dubuque | Dubuque | R 29-30-31 S 32-32Ex-33 |
| Fry, George C..... | Libertyville | Jefferson | R 10-11 |
| Fry, John H..... | | Mahaska | R 6 |
| Fuhrmeister, A. J..... | Ely | Linn | R 24 |
| Fuller, J. H..... | Fuller's Mills | Jones | R 10 |
| Fuller, Levi..... | West Union | Fayette | R 9-9Ex |
| Fuller, William E..... | West Union | Fayette | R 16 |
| Fuller, William W..... | Magnolia | Harrison | R 9-9Ex |
| Fullam, Edward B..... | Muscataine | Muscataine | R 33 |
| Fullinwider, Samuel..... | Burlington | Des Moines | S 1-1Ex |
| Fulton, Alexander R..... | Fairfield | Jefferson | R 12 |
| Fulton, Ambrose C..... | Davenport | Scott | S 5-5Ex |
| Fulton, Charles J..... | Fairfield | Jefferson | R 33 |
| Funk, A. B..... | Spirit Lake | Dickinson | S 22-23-24-25-26-26Ex-27 |
| Funk, J. H..... | Iowa Falls | Hardin | R 25-26-26Ex-27 |
| Furry, Mark J..... | Alden | Hardin | R 28-29 |
| Galbraith, James..... | | Appanoose | R 6 |
| Gale, A. H..... | Mason City | Cerro Gordo | S 30-31-32-32Ex |
| Galland, Washington..... | Montrose | Lee | R 10 |
| Gallup, William H..... | Nevada | Story | S 16-17 |
| Gamble, Andrew..... | Columbus City | Louisa | R 3 |
| Gamble, James D..... | Knoxville | Marion | R 11 |
| Gammons, John..... | Cardiff | Mitchell | R 17 |
| Garber, John..... | Elkport | Clayton | R 4-11 |
| Garber, Martin..... | Elkport | Clayton | S 18-19 |
| Gardiner, George S..... | Lyons | Clinton | R 23 |
| Gardiner, S. W..... | Lyons | Clinton | S 24 |
| Gardner, Artemus A..... | Last Nation | Clinton | R 17 |
| Gardner, Samuel C..... | Lexington | Washington | R 23-24 |
| Garlock A. O..... | Pocahontas C't'r | Pocahontas | S 22 |
| Garner, J. A..... | New Sharon | Mahaska | R 26-26Ex |
| Garrett, B. H..... | Letts | Muscataine | R 21 |
| Garrett, John M..... | Troy | Davis | R 11-12 |
| Garrett, William C..... | Troy | Van Buren | R 10 |
| Garst, Warren..... | Coon Rapids | Carroll | S 25-26-26Ex-27-28-29-30-31 |
| Gary, Simon G..... | Peoria | Mahaska | R 11 |
| Gatch, C. H..... | Des Moines | Polk | S 21-22-23-24 |
| Gates, Charles..... | Greene | Butler | S 33 |
| Gates, John..... | Marble Rock | Floyd | R 23 |
| Gates, L. S..... | Manchester | Delaware | R 21 |
| Gault, Edward J..... | Cincinnati | Appanoose | R 9-9Ex S 14-15-20-21 |
| Gay, Jeremiah L..... | Cedar Valley | Black Hawk | R 17-18 |

*Bassett, in Twenty-fifth General Assembly.

†Bingham, in Twenty-seventh General Assembly.

MEMBERS OF THE GENERAL ASSEMBLY—CONTINUED.

| NAME | P. O. ADDRESS | HOME COUNTY | SESSIONS |
|------------------------|-----------------|-------------|--------------------|
| Gaylor, Wilberforce..* | Nora Springs | Floyd | R 11-12 S 18 |
| Gear, John H..... | Burlington | Des Moines | R 14-15-16 |
| Geneva, Thomas.... | What Cheer | Keokuk | R 30-31-32-32Ex |
| Gibbons, John..... | Keokuk | Lee | R 16 |
| Gibbons, Patrick.... | Keokuk | Lee | R 13 |
| Gibson, F. S..... | LeMars | Plymouth | R 27 |
| Gibson, Hiram D..... | | Jefferson | R 3 |
| Gibson, Hiram D..... | Knoxville | Marion | R 9-9Ex |
| Gibson, John..... | Creston | Union | R 27-28 |
| Giesler, J. L..... | Wilton Junction | Muscatine | R 27 |
| Gifford, Manly..... | Monroe | Jasper | R 2 |
| Gilbert, George L.... | Monona | Clayton | R 23-24 |
| Gilbertson, Gilbert S. | Forest City | Winnebago | S 26-26Ex-27 |
| Gilchrist, F. C..... | Laurens | Pocahontas | R 29 |
| Gilchrist, William J. | McGregor | Clayton | R 10 |
| Gildea, Hugh V..... | Dubuque | Dubuque | R 3 |
| Gillett, Chauncey.... | Hampton | Franklin | R 8-8Ex |
| Gillett, E. R..... | | | R 6 |
| Gillett, John D..... | Ogden | Boone | S 18-19-20 |
| Gilliland, John M.... | New Hampton | Chickasaw | R 20 |
| Gilliland, Samuel B.. | Sioux City | Woodbury | R 15-16 |
| Gilliland, Shirley... | Glenwood | Mills | S 30-31-32-32Ex-33 |
| Gillman, Frank..... | Hamburg | Fremont | R 24 |
| Gilmore, J. S..... | | Lee | R 4 |
| Gilmore, Thomas R... | Kirkville | Mahaska | S 16-17 |
| Giltner, A. M..... | Albia | Monroe | R 16 |
| Gitchell, Charles G.. | Walker | Linn | R 23-24 |
| Given, Josiah..... | Des Moines | Polk | R 16 |
| Glannville, Joshua... | Oak Point | Van Buren | R 9-9Ex |
| Glasgow, Robert.... | Washington | Washington | R 8-8Ex |
| Glasgow, Samuel L.... | Corydon | Wayne | R 11 |
| Glasgow, Samuel L... | Burlington | Des Moines | R 18 |
| Glasgow, William.... | Promise City | Wayne | R 12 |
| Glass, John D..... | Mason City | Cerro Gordo | S 20-21 |
| Glattly, William.... | Lawler | Chickasaw | R 23-24 |
| Gleason, Horace W... | Oskaloosa | Mahaska | R 17 |
| Glendenning, Elijah..* | Lineville | Wayne | R 10-16 |
| Glover, John F..... | Sibley | Osceola | R 16 |
| Gniffke, Francis A... | Dubuque | Dubuque | R 8-8Ex |
| Gobble, John M..... | Muscatine | Muscatine | S 23-24 |
| Godfrey, George Lute. | Des Moines | Polk | R 11 |
| Good, J. L..... | Boxholm | Boone | R 26-26Ex-27 |
| Goodenow, John E... | Maquoketa | Jackson | R 3 |
| Goodfellow, Matthew.. | | Monroe | R 5-5Ex |
| Goodrell, Stewart.... | Washington | Washington | R 1-1Ex-2 |
| Goodrell, Stewart... | Des Moines | Polk | R 8-8Ex |
| Goodrich, D. G..... | Clermont | Fayette | R 11 |
| Goodrich, Henry A... | Cresco | Howard | R 15 |
| Goodson, Joseph C.... | | Dallas | R 4 |
| Goodspeed, Marshall. | Lexington | Washington | R 12-14 |
| Goodwin, James..... | Spencer | Clay | R 24 |
| Goodykoontz F. M.... | Mason City | Cerro Gordo | S 18 |
| Goodykoontz, Wm. W. | | Boone | R 33 |
| Gordon, George A... | Red Oak Jct. | Montgomery | R 9-9Ex |
| Gordon, L. H..... | Newell | Buena Vista | R 17 |
| Gorrell, J. R..... | Newton | Jasper | S 25-26-26Ex-27-28 |

*Rock Grove City, in Eleventh and Twelfth General Assemblies.

**Grand River, in Tenth General Assembly.

†Pilot Mound, in Twenty-sixth General Assembly.

MEMBERS OF THE GENERAL ASSEMBLY—CONTINUED.

| NAME | P. O. ADDRESS | HOME COUNTY | SESSIONS |
|----------------------------|-----------------|---------------|-------------------------|
| Gose, Stephen Y. | Wheeling | Marion | R 10 |
| Gossage, Samuel | | Monroe | R 6 |
| Graesser, Bernard | Battle Creek | Ida | R 23 |
| Graff, Valentine | Clarinda | Page | R 28-29 |
| Graham, Allen D. | | Cedar | R 5-5Ex |
| Graham, William | Indianola | Warren | S 16-17 |
| Grant, James | Davenport | Scott | R 4 |
| Grant, Whitaker M. | Davenport | Scott | R 20 |
| Grantham, John P. | Mt. Pleasant | Henry | R 12 |
| Graves, Howard | Estherville | Emmet | R 11 |
| Graves, Julius K. | | Dubuque | R 16 S 19-20 |
| Gray, Frank A. J. | Sweetland C'tr. | Muscatine | R 16-17 |
| Gray, George W. | Lansing | Allamakee | R 7 S 8-8Ex-9-9Ex-10 |
| Grealey, W. M. | Ames | Story | R 29-30-31 |
| Green, Benjamin | Adel | Dallas | R 4-6 |
| Green, George F. | Sabula | Jackson | R 1-1Ex-4 S 8-8Ex-9-9Ex |
| Green, Harry H. | Plainfield | Bremer | R 20 |
| Green, Henry | Monmouth | Jackson | R 10 |
| Green, J. A. | Stone City | Jones | S 24-25 |
| Green, James C. | | Henry | R 4 |
| Green John W. | Davenport | Scott | R 13-14 |
| Greene, Robert A. | East Peru | Madison | R 29-30-31 |
| Greenleaf, D. C. | Bloomfield | Davis | R 5-5Ex |
| Greenlee, F. P. | Villisca | Montgomery | R 21 |
| Greenlee, James F. | Knoxville | Marion | S 18-19 |
| Greenwood, C. G. | Silver City | Mills | R 32-32Ex |
| Gregory, Ross H. | Nevenville | Adams | R 30-31 |
| Grier, George E. | Deep River | Poweshiek | R 32-32Ex-33 |
| Griffith, George E. | Indianola | Warren | R 11 S 12-13 |
| Griffith, Isaac W. | | Lee | R 2 |
| *Griffith, John X. | Shenandoah | Page | R 19 |
| Grimes, James W. | Burlington | Des Moines | R 4 |
| Grimes, Joseph | Colesburg | Delaware | R 7 S 12-13 |
| Grinnell, Josiah B. | Grinnell | Poweshiek | S 6-7 |
| Griswold, H. J. | Winthrop | Buchanan | R 25-26-26Ex- S 28-29 |
| Griswold, W. H. | | Lee | R 6 |
| Groneweg, William | Council Bluffs | Pottawattamie | S 22-23-24-25 |
| Grote, J. F. | West Side | Crawford | R 26-26Ex |
| Gue, Benjamin F. | Big Rock | Scott | R 7-8-8Ex- S 9-9Ex-10 |
| Gulberson, Edwin R. | Winterset | Madison | R 3-7 |
| Gulnn, William J. | Belle Plaine | Benton | R 24 |
| Gurley, William H. F. | Davenport | Scott | R 8 |
| Gurley, Z. H. | Lamoni | Decatur | R 25-26-26Ex |
| Guthrie, James A. | New Hartford | Butler | R 12 |
| Guthrie, Newton | Hartford | Warren | R 9-9Ex |
| Hackler, Charles W. | Fort Dodge | Webster | R 32-32Ex-33 |
| Hadley, William F. | Winterset | Madison | R 17 |
| Hagans, J. C. | Mount Ayr | Ringgold | S 8-8Ex-9-9Ex |
| Hager, A. L. | Greenfield | Adair | S 24 |
| Haines, Robert M. | Grinnell | Poweshiek | S 17-18 |
| Haines, Thomas E. | Altoona | Polk | R 19 |
| Hakes, Montague | Laurens | Pocahontas | R 30-31 |
| Hale, William | Glenwood | Mills | R 10-11 |
| Hall, Benton J. | Burlington | Des Moines | R 14 S 19-20 |
| Hall, John | Eldora | Hardin | R 16 |

*Elected to fill vacancy caused by death of Watson E. Webster.

†Pleasanton, in Twenty-fifth General Assembly.

MEMBERS OF THE GENERAL ASSEMBLY—CONTINUED.

| NAME | P. O. ADDRESS | HOME COUNTY | SESSIONS |
|----------------------|-----------------|-------------|----------------------------|
| Hall, John C. | Boone | Boone | R 23 |
| Hall, Jonathan C. | Burlington | Des Moines | R 8-8Ex |
| Hall, William H. | Osceola | Clarke | R 19-20 |
| Hall, William S. | Dubuque | Dubuque | R 5-5Ex |
| Hallock, John A. | Exira | Audubon | R 17 |
| Ham, Moses M. | Dubuque | Dubuque | S 17-18 |
| Hamann, Albert W. | Davenport | Scott | R 29 |
| Hambleton, A. F. N. | Oskaloosa | Mahaska | R 30-31-32-32Ex |
| Hamblyn, Dennis | Conway | Taylor | R 20 |
| Hamill, Smith | Keokuk | Lee | R 3 |
| Hamilton, Aug. H. | Ottumwa | Wapello | S 12-13 |
| Hamilton, Horace | National | Clayton | R 12 |
| Hamilton, J. D. M. | Fort Madison | Lee | R 17 |
| Hamilton, John S. | Lee | Lee | R 5Ex |
| Hamilton, John T. | Cedar Rapids | Linn | R 21-22-23 |
| Hamilton, William W. | Dubuque | Dubuque | S 5-5Ex-6 |
| Hammer, David | McGregor | Clayton | S 8-8Ex-9-9Ex |
| Hammill, John | Britt | Hancock | S 33 |
| Hammond, J. M. | Hamburg | Fremont | R 21 |
| Hanan, Darlus B. | Fredericksburg | Chickasaw | R 14-15 |
| Hanchett, Lewis S. | Waverly | Bremer | R 19 S 32-23 |
| Hand, George W. | Dakota | Humboldt | R 11 |
| Hanna, George W. | LuVerne | Kossuth | R 30-31 |
| Hanna, Thomas | Muscatine | Muscatine | S 17-18 |
| Hanna, W. H. | Garrison | Benton | R 32-32Ex |
| Hansmann, Anton | DeWitt | Clinton | R 27-28 |
| Hanson, John M. | Mt. Pleasant | Henry | R 14 |
| Hanson, Thor O. | Bode | Humboldt | R 32-32Ex-33 |
| Hanson, W. O. | Forest City | Winnebago | R 27 |
| Harbert, D. K. | Shellsburg | Benton | R 27-28 |
| Harbour, R. R. | Oskaloosa | Mahaska | S 1-1Ex-2 R 3 |
| Hardie, Thomas | Dubuque | Dubuque | R 6-9-9Ex |
| Harding, William L. | Sioux City | Woodbury | R 32-32Ex-33 |
| Hardy, Baptist | Bloomfield | Davis | R 20 |
| Hardy, Dudley | | Van Buren | R 1-1Ex-6 |
| Harmon, Merritt W. | Independence | Buchanan | S 16-17-18-19-24-25 |
| Harmon, W. P. | | | R 7 |
| Harned, Sanford | Sigourney | Keokuk | R 16 S 17-18 |
| Harper, Jared T. | Martinsburg | Keokuk | R 15 |
| Harper, Samuel H. | Ottumwa | Wapello | S 29-30-31 |
| Harper, T. G. | Burlington | Des Moines | S 25-26-26Ex |
| Harper, William | Kossuth | Des Moines | R 3-13 |
| Harriman, W. F. | Hampton | Franklin | R 24-25 S 26-26Ex-27-28-29 |
| Harrington, O. C. | Horton | Bremer | R 13 |
| Harris, Amos | Centerville | Appanoose | S 4 |
| Harris, Daniel M. | Exira | Audubon | R 8-8Ex |
| Harris, D. M. | Missouri Valley | Harrison | R 21 |
| Harris, Thomas | Montezuma | Poweshiek | R 30 |
| Harrison, George D. | Columbus City | Louisa | R 13 |
| Harrison, Joseph E. | Iowa City | Johnson | R 2 |
| Harrison, Thomas W. | Emmetsburg | Palo Alto | R 20 |
| Harsh, J. B. | Creston | Union | S 22-23-24-25 |
| Hart, Edward | *Wheatland | Clinton | R 21-23-24 |
| Hart, Frank W. | Mount Vernon | Linn | R 19 |
| Hart, Jacob | Mount Pleasant | Henry | R 12 |

*Toronto, in Twenty-fourth General Assembly.

MEMBERS OF THE GENERAL ASSEMBLY—CONTINUED.

| NAME | P. O. ADDRESS | HOME COUNTY | SESSIONS |
|----------------------|------------------|---------------|-----------------------|
| Hart, L. W. | Independence | Buchanan | S 10-11 |
| Hart, R. S. | Avoca | Pottawattamie | R 21-22 |
| Hart, William S. | Waukon | Allamakee | R 30-31 |
| Hartenbower, John H. | Winterset | Madison | R 13 |
| Hartshorn, B. F. | Mason City | Cerro Gordo | R 13 |
| Hartshorn, Eldin J. | Emmetsburg | Palo Alto | R 15 S 16-17-18-19 |
| Hartshorn, F. C. | Clarion | Wright | S 29-30-31 |
| Hartsock, William | South English | Keokuk | R 12 |
| Harvey, Josiah A. | Des Moines | Polk | R 18 |
| Harvey, Mahlon | Sibley | Osceola | R 32-32Ex-33 |
| Haselton, H. B. | Glidden | Carroll | R 24-25 |
| Haskell, L. O. | Half Way Prairie | Monroe | R 8-8Ex |
| Haskell, Lorenzo, O. | Eddyville | Monroe | R 15 |
| Hasselquist, R. A. | Charlton | Lucas | R 28-29 S 30-31 |
| Hastings, David C. | Quasqueton | Delaware | S 8-8Ex-9-9Ex |
| Hatch, Joshua H. | Des Moines | Polk | S 9-9Ex-10 R 12 |
| Hathaway, J. M. | Onawa | Monona | R 27 |
| Haugen, G. N. | Northwood | Worth | R 25-26-26Ex |
| Hauger, W. E. | LaPorte City | Black Hawk | R 26-26Ex-27 |
| Haun, William G. | Elk River | Clinton | R 3-4 |
| Hauser, Thomas N. | Union | Hardin | R 22 |
| Havens, Joseph W. | Sigourney | Keokuk | S 13-14 |
| Havens, Thomas W. | Ankeny | Polk | R 19 |
| Haviland, Squire W. | Salix | Woodbury | R 20 |
| Hawk, William W. | Colfax | Jasper | R 28-29 |
| Hawley, Theodore | Fort Dodge | Webster | S 12-13 |
| Hawthorn, James | Nevada | Story | R 12 |
| Haycock, Benj. A. | Richland | Keokuk | R 13 |
| Hayden, John | Libertyville | Jefferson | R 12 |
| Hayden, John W. | Libertyville | Jefferson | R 18 |
| Hayes, Walter I. | DeWitt | Clinton | R 26Ex |
| Hays, Lorin N. | Knoxville | Marion | R 18 |
| Hayward, William C. | Davenport | Scott | S 27-28-29-30-31 |
| Hayzlett, George W. | *Laporte City | Black Hawk | R 20-21 |
| Hazelton, Arthur S. | Council Bluffs | Pottawattamie | S 28-29 |
| Hazen, J. B. | West Point | Lee | R 26-26Ex-27 |
| Head, Albert | Jefferson | Greene | R 20-21-22-23 |
| Head, Mahlon | Jefferson | Greene | R 28-29-30-31 |
| Healy, Thomas D. | Fort Dodge | Webster | S 26-26Ex-27-28-29 |
| Hebard, Alfred | †Burlington | Des Moines | R 1-1Ex S 16-17-18-19 |
| Heberling, George C. | Sabula | Jackson | R 14-15 |
| Hedges, Christian | Marengo | Iowa | S 18 |
| Hedges, Nathaniel G. | Charleston | Lee | R 8-8Ex S 11-12 |
| Hedrick, John W. | Ottumwa | Wapello | S 4 |
| Heles, Phillip | N. Buena Vista | Dubuque | R 30-31-32-32Ex |
| Helm, Phineas | Butlerville | Tama | R 10 |
| Hemenway, H. C. | Cedar Falls | Black Hawk | R 16 S 17-18-19-20 |
| Hendershott, H. B. | Ottumwa | Wapello | S 3-4 |
| Hendershott, I. B. | Otley | Marion | R 23-26-26Ex |
| Henderson, G. W. | Rolfe | Pocahontas | S 25-26-26Ex |
| Henderson, Henry C. | Marshalltown | Marshall | S 10-11 |
| Henderson, John W. | Cedar Rapids | Linn | S 18-19-20-21 |
| Henderson, Loran R. | Anderson | Fremont | R 19-20 |
| Henderson, Paris P. | Indianola | Warren | S 8-8Ex |
| Hendrie, James S. | Pacific City | Mills | S 20-21 |

*Waterloo, in Twentieth General Assembly.

†Red Oak, in Sixteenth, Seventeenth, Eighteenth and Nineteenth General Assemblies.

MEMBERS OF THE GENERAL ASSEMBLY—CONTINUED.

| NAME | P. O. ADDRESS | HOMR COUNTY | SESSIONS |
|-----------------------|-----------------|-------------|-------------------------|
| Hepner, George | Augusta | Des Moines | S 3-4 |
| Heron, John | Lockridge | Jefferson | R 17 |
| Hersey, Lewis G. | Earlville | Delaware | S 16 R 20 |
| Hershberger, J. K. | | Jackson | R 6 |
| Hertert, E. M. | Harlan | Shelby | R 29 |
| Hesser, Frederick | Fort Madison | Lee | R 4 S 9-9Ex-10 |
| Hewett, S. B., Jr. | Eagle Grove | Wright | R 14 |
| Hiatt, John C. | Lynnville | Jasper | R 17 |
| Hickenlooper, Thomas | Albia | Monroe | R 33 |
| Hickey, William H. | Aurelia | Cherokee | R 32 |
| Higgins, Allen | Clipper | Ringgold | R 17 |
| Hildreth, A. B. F. | Charles City | Floyd | R 10 |
| Hillis, Jefferson D. | Knoxville | Marion | S 4-5-5Ex |
| Hillyer, L. W. | Platteville | Taylor | S 10-11 |
| Hilsinger, George E. | Sabula | Jackson | R 28-29 |
| Hilsinger, John | Sabula | Jackson | S 10-11 |
| Hilton, James | Albia | Monroe | R 14 |
| Hindman, John | Iowa City | Johnson | R 15 |
| Hinkhouse, R. W. | Wilton Jet | Cedar | R 26-26Ex |
| Hinkle, George W. | Harvard | Wayne | R 27-28 |
| Hinkle, Josiah | | Lee | R 6 |
| Hinkson, F. O. | Stuart | Guthrie | R 27 |
| Hinman, John F. | Pringhar | O'Brien | R 24 |
| Hinman, S. N. | Belmond | Wright | R 25-26-26Ex |
| Hipwell, Charles G. | Davenport | Scott | R 22-23-24 S 25-26-26Ex |
| Hirschler, Christian | Franklin Center | Lee | R 13 |
| Hitchcock, Arad | Osage | Mitchell | S 16 |
| Hixson, Oliver F. | Marietta | Marshall | R 10 |
| Hixson, Samuel | Walnut City | Appanoose | R 18 |
| Hoag, Amos | Locust Lane | Winneshiek | R 8-8Ex |
| Hoag, Edwin B. | College Springs | Page | R 16-17 |
| Hobart, Alva C. | Cherokee | Cherokee | S 26-26Ex-27-28-29 |
| Hobbs, Edgar L. | Manson | Calhoun | R 22-23 |
| Hobbs, Wesley C. | Fort Madison | Lee | R 16 |
| Hobson, Joseph | West Union | Fayette | R 13 |
| Hogeland, James S. | Colton | Monroe | R 20 |
| Hoggatt, Luchus Q. | Ames | Story | R 15 |
| Hogin, John C. | Sigourney | Keokuk | S 10 |
| Hogin, James L. | Sigourney | Keokuk | S 5-5Ex-6 |
| Hogue, Ernest L. | Blencoe | Monona | S 23-30-31 |
| *Holbrook, Joseph | Manchester | Delaware | R 20 |
| Holbrook, Norman B. | Marengo | Iowa | R 17-20-21-23 |
| Holden, Howard M. | Washington | Washington | R 11 |
| Holdridge, Dilazon D. | Independence | Buchanan | R 10 |
| Holliday, J. F. | Morning Sun | Louisa | R 23-24 |
| Holland, E. C. | Milton | Van Buren | R 24 |
| Holland, Joshua | | Des Moines | R 1-1Ex |
| Hollenbeak, R. W. | Adair | Adair | R 30-31 |
| Hollingsworth, Isaac | Montrose | Lee | R 15 |
| Hollingsworth, Louis | Pecks | Keokuk | R 9-9Ex |
| Hollman, Joseph | Fort Madison | Lee | S 11-12 |
| Holmes, Adoniram J. | Boone | Boone | R 19 |
| Holmes, Allen E. | Denver | Bremer | R 11 |
| Holmes, Otis H. | Algona | Kossuth | R 32-32Ex-33 |
| Holmes, Robert | Cedar Rapids | Linn | R 5-5Ex |

*Died January 31, 1884; L. G. Hersey elected to fill vacancy.

†Died January 30, 1908; vacancy was not filled.

MEMBERS OF THE GENERAL ASSEMBLY—CONTINUED.

| NAME | P. O. ADDRESS | HOME COUNTY | SESSIONS |
|---------------------|----------------|---------------|----------------------------|
| Holmes, William H. | Anamosa | Jones | R 5-5Ex-6 S 9-9Ex |
| Holyoke, Thomas | Grinnell | Poweshiek* | R 9-9Ex |
| Homan, Edmund | Mount Etna | Adams | R 18 |
| Homer, Harlan P. | Waterloo | Black Hawk | R 16 |
| Hornrighaus, John | Denver | Bremer | R 22-25 |
| Hood, Alfred | Winterset | Madison | R 9-9Ex |
| Hood, James M. | Hamburg | Fremont | R 13 |
| Hoover, D. F. | Waterloo | Black Hawk | R 24-25 |
| Hopkins, Frank M. | Guthrie Center | Guthrie | S 28-29-30-31-32-32Ex |
| Hopkins, John F. | Swede Point | Boone | R 13 |
| Hopkirk, William | Lockridge | Jefferson | R 13-14-15 |
| Hornady, Nathan S. | Lenox | Taylor | R 18 |
| Hornish, John P. | Keokuk | Lee | R 23-24 |
| Horstman, Henry | Wheatland | Clinton | R 16-24 |
| Horton, Charles C. | Muscatine | Muscatine | R 15-16 |
| Horton, James S. | Oto | Woodbury | R 24 |
| Horton, Oliver | Glidden | Carroll | R 22-23 |
| Horton, Tyrus | Martinsburg | Keokuk | R 25 |
| Hospers, Henry | Orange City | Sioux | R 22-23 S 26-26Ex-27 |
| Hotchkiss, A. C. | Adel | Dallas | S 26-26Ex-27 |
| Hotchkiss, Loyal D. | Bloomfield | Davis | R 16-17-21-22-23 |
| Hotchkiss, Marvin | Bloomfield | Davis | R 8-8Ex |
| Hovey, Joseph M. | Jesup | Buchanan | R 14 |
| Howard, George W. | | Chickasaw | S 9-9Ex |
| Howell, John | Glasgow | Jefferson | S 1Ex-2-3 |
| Howland, Elisha A. | Otisville | Franklin | S 14 |
| Howland, Elisha A. | Belmond | Wright | S 15 |
| Hovt, Edwin H. | Lamont | Buchanan | S 33 |
| Hubbard, Elbert H. | Sioux City | Woodbury | R 19 S 28-29 |
| Hubbell, Levi M. | Wash. Prairie | Winnebago | R 18-19 |
| Hudnutt, Joseph O. | Leroy | Bremer | R 9-9Ex |
| Huff, Henry L. | Eldora | Hardin | R 13 |
| Huffaker, Henry H. | Silver City | Mills | R 33 |
| Hufschmidt, Robert | Lansing | Allamakee | R 29 |
| Huggins, Alex. Z. | Mount Ayr | Ringgold | R 11 |
| Hughes, John, Jr. | Williamsburg | Iowa | R 27-28-29 S 30-31-32-32Ex |
| Hughes, Thomas | Iowa City | Johnson | S 1-1Ex |
| Hull, Andrew Y. | Lafayette | Polk | S 4 |
| Hull, Justin N. | Lake Mills | Winnebago | R 18 |
| Hume, Thomas H. | St. Ansgar | Mitchell | R 30-31-32-32Ex |
| Humeston, Alva | Humeston | Wayne | R 15 |
| Humphrey, Wm. T. R. | Clarion | Wright | R 20 |
| Huner, Jacob | | Lee | S 1-1Ex |
| Hunt, Benjamin T. | Elkader | Clayton | S 10-11 |
| Hunt, Cephas B. | Greenfield | Adair | S 19-20 |
| Hunt, Daniel | Avoca | Pottawattamie | R 16 |
| Hunt, David | New Providence | Hardin | R 8 |
| Hunt, William B. | Burlington | Des Moines | R 26-26Ex-27 |
| Hunter, Fred H. | Ankeny | Polk | R 33 |
| Hunter, I. S. | Schaller | Sac | R 22 |
| Hunter, John D. | Webster City | Hamilton | R 12-13 |
| Hunter, Robert | Sioux City | Woodbury | S 33 |
| Huntley, L. S. | Chariton | Lucas | R 26-26Ex |
| Hurley, James S. | Wapello | Louisa | S 9-9Ex-10-13-14 |
| Hurn, D. W. | Clear Lake | Cerro Gordo | R 28-29 |

*Toronto, in Sixteenth General Assembly.

†Pulaski, in Twenty-first General Assembly.

MEMBERS OF THE GENERAL ASSEMBLY—CONTINUED.

| NAME | P. O. ADDRESS | HOME COUNTY | SESSIONS |
|---------------------------|-----------------|---------------|-----------------------|
| Hurst, Alfred..... | Maquoketa | Jackson | S 24-25-26-26Ex-27 |
| Hurst, Dennis A..... | Bloomfield | Davis | R 10 |
| Huskins, John P..... | Washington | Washington | R 20 |
| Hutchinson, Joseph G..... | Ottumwa | Wapello | R 18 S 19-20-21-22 |
| Hutchinson, Robert M..... | | | R 4 |
| Hutchinson, Sam'l F..... | Lake City | Calhoun | R 18 |
| Hyde, Andrew..... | Pleasant Valley | Scott | R 5-5Ex |
| Ide, George A..... | Creston | Union | R 33 |
| Inman, Loren W..... | Marble Rock | Floyd | R 32-32Ex-33 |
| Inskip, Phineas..... | | | R 6 |
| Ireland, Alexander B..... | Camanche | Clinton | S 13-14 |
| Irish, John P..... | Iowa City | Johnson | R 12-13-14 |
| Irwin, John N..... | Keokuk | Lee | R 16-19 |
| Irwin, Samuel..... | New Virginia | Warren | R 16 |
| Israel, Joseph A..... | Ashland | Wapello | R 17 |
| Jackson, A. E..... | Tama | Tama | R 26-26Ex-27 |
| Jackson, Calvin J..... | Danville | Des Moines | R 9-9Ex |
| Jackson, Daniel S..... | | Pottawattamie | R 5-5Ex |
| Jackson, John H..... | Sioux City | Woodbury | S 30-31-32-32Ex |
| Jackson, T. Walter..... | | | R 7 |
| Jacobs, John W..... | Lake City | Calhoun | R 33 |
| Jacobs, William..... | Lancaster | Keokuk | R 2-3 |
| Jacobson, Abraham..... | Decorah | Winneshiek | R 30-31 |
| Jaeger, Louis M..... | Burlington | Des Moines | R 27-38-29 |
| *Jamieson, William D..... | Shenandoah | Page | S 32-32Ex-33 |
| Jamison, George..... | Wapello | Louisa | R 17 |
| Jamison, James H..... | Osceola | Clarke | S 24-25-30-31-32-32Ex |
| January, Huston..... | Bedford | Taylor | R 15 |
| Jay, Austin..... | Moravia | Monroe | R 24-25 |
| Jay, Evan..... | Mt. Pleasant | Henry | S 1-1Ex-2 |
| Jay, John T..... | Manning | Carroll | R 26-36Ex-27 |
| Jaqua, Gamallel..... | Traer | Tama | R 16-17 |
| Jeffries, Salem..... | Newton | Jasper | R 10 |
| Jenkins, Jeremiah..... | Maquoketa | Jackson | S 6-7 |
| Jenks, John H..... | Avoca | Pottawattamie | R 28-29 |
| Jennings, Benjamin..... | Columbus City | Louisa | R 15 |
| Jennings, John D..... | Dubuque | Dubuque | R 8-8Ex S 9-9Ex-10 |
| Jennings, John H..... | Boone | Boone | R 18 |
| Jepson, C. N..... | Sioux City | Woodbury | R 30-31 |
| Jessup, Elias..... | New Providence | Hardin | S 15-16 |
| Jessup, Levi..... | | Henry | R 4 |
| Jester, Joshua..... | Paton | Greene | R 24-25 |
| Jewell, Andrew J..... | Oskaloosa | Mahaska | R 23 |
| Jewell, Jacob..... | Decorah | Winneshiek | R 23-24 |
| Jewell, Philo M..... | Decorah | Winneshiek | R 32-32Ex-33 |
| Jewett, Charles F..... | Polo Station | Worth | R 23 S 24-25 |
| Johns, Thomas E..... | Keswick | Keokuk | R 19 |
| Johnson, Benjamin W..... | Marshalltown | Marshall | R 12 |
| Johnson, Calvin R..... | Hopeville | Clarke | R 10 |
| Johnson, Ell..... | Cherokee | Cherokee | R 12 |
| Johnson, Emmons..... | Waverly | Bremer | S 13 |
| Johnson, E. Smyth..... | Belle Plaine | Benton | R 16-17 |
| Johnson, Gilman L..... | Maquoketa | Jackson | R 19 S 20-21 |
| Johnson, Hadley D..... | Council Bluffs | Pottawattamie | S 4 |
| Johnson, John A..... | | Wapello | S 7-8-8Ex |

*Resigned March 3, 1909, to take seat in Congress; vacancy was not filled.

MEMBERS OF THE GENERAL ASSEMBLY—CONTINUED.

| NAME | P. O. ADDRESS | HOME COUNTY | SESSIONS |
|----------------------|-----------------|---------------|-------------------------|
| Johnson, John C. | Riechland | Keokuk | S 12 |
| Johnson, J. Kelley | Oskaloosa | Mahaska | S 18-19 |
| Johnson, J. M. | Sumner | Bremer | R 23-24 |
| Johnson, John V. | Red Oak | Montgomery | R 20 |
| Johnson, Jonas P. | Gowrie | Webster | R 26-26Ex |
| Johnson, Karl J. | Osage | Mitchell | R 33 |
| Johnson, Martin N. | Decorah | Winneshiek | R 16 S 17-18 |
| Johnson, Rolla | | | R 5-5Ex |
| Johnson, W. S. | | | R 7 |
| Johnston, Andrew | Mt. Ayr | Ringgold | R 14-15 |
| Johnston, C. F. | Sheffield | Franklin | R 26-26Ex-27 |
| Johnston, Thomas W. | Dubuque | Dubuque | R 15-16-23 |
| Jolly, Lafayette | Pleasantville | Marion | R 22 |
| Jones, Alvin | Malcom | Poweshiek | R 24-25 |
| Jones, C. B. | | Warren | R 6 |
| Jones, F. F. | Villisca | Montgomery | R 30-31-32-32Ex |
| Jones, George W. | Des Moines | Polk | R 13 |
| Jones, Julius M. | Webster City | Hamilton | R 20 |
| Jones, Leroy G. | Ft. Madison | Lee | R 33 |
| Jones, Samuel W. | Oskaloosa | Mahaska | R 22 |
| Jones, Thomas D. | Winterset | Madison | R 8-8Ex |
| Jones, William G. | Oskaloosa | Mahaska | R 28-29 S 30-31-32-32Ex |
| Jones, W. F. | Denova | Henry | R 27 |
| Jordan, James C. | Des Moines | Polk | S 5-5Ex-6 R 18 |
| Jordan, Miles | | Marion | R 6 |
| Jordan, Moses C. | Central City | Linn | R 16 |
| Jordan, Samuel | Moulton | Appanoose | R 15-20 |
| Joy, William L. | Sioux City | Woodbury | R 10-11 |
| Junkin, Joseph M. | Red Oak | Montgomery | S 26-26Ex-27-28-29 |
| Kaier, Martin E. | Sherrills Mt. | Dubuque | R 14 |
| Kamrar, John L. | Webster City | Hamilton | S 19-20 |
| Kasa, J. O. | Wallingford | Emmet | R 24 |
| Kasson, John A. | Des Moines | Polk | R 12-13-14 |
| Kauffman, Jacob | Mt. Pleasant | Henry | R 16-17 |
| Keables, Benjamin F. | Pella | Marion | R 13-14 |
| Keagy, H. R. | Epworth | Dubuque | R 29 |
| Keatley, J. H. | Council Bluffs | Pottawattamie | R 21 |
| Keck, Joseph A. | Utica | Van Buren | R 28 |
| Kegler, A. G. | Bellevue | Jackson | S 22-23 |
| Keller, Isaac | Mt. Ayr | Ringgold | S 12-13-18-19 |
| Kelley, John H. | Altoona | Polk | R 32-32Ex |
| Kelley, William | Leon | Decatur | R 19 |
| Kellogg, George | Missouri Valley | Harrison | R 32-32Ex-33 |
| Kellogg, Racine L. | Garden Grove | Decatur | R 8-8Ex-9-9Ex |
| Kelly, Charles | LeClaire | Scott | R 12 |
| Kelly, Henry | Osage | Mitchell | R 15 |
| Kelly, M. J. | Williamsburg | Iowa | S 22-23-24-25 |
| Kelly, T. L. | Brayton | Audubon | R 27 |
| Kelsey, William | | Fremont | R 6 |
| Kendall, Albert W. | Delmar | Clinton | R 32-32Ex-33 |
| Kendall, Nathan E. | Albia | Monroe | R 28-29-30-31-32-32Ex |
| Kennan, John C. | Vinton | Benton | R 22 |
| Kennedy, Charles A. | Montrose | Lee | R 30-31 |
| Kennedy, Charles A. | Ida Grove | Ida | R 20 |
| Kent, James M. | Onion Grove | Cedar | S 8-8Ex-9-9Ex |
| Kent, John B. | Rolfe | Pocahontas | R 28 |

MEMBERS OF THE GENERAL ASSEMBLY—CONTINUED.

| NAME | P. O. ADDRESS | HOME COUNTY | SESSIONS |
|----------------------------|-----------------|-------------|-----------------------------|
| Kent, Josiah..... | Lee | Lee | R 1Ex |
| Kent, William G..... | Ft. Madison | Lee | R 21 S 22-23-24 |
| Kephart, Ezekiel B.... | Western | Linn | S 14-16 |
| Kern, John..... | Norwalk | Warren | S 9-9Ex |
| Kerr, Daniel..... | Grundy Center | Grundy | R 20 |
| Kerr, William G..... | Grundy Center | Grundy | R 28-29 |
| Ketcham, James P.... | Marengo | Iowa | R 13 S 14 |
| Kilburn, Galen F.... | Fontanelle | Adair | R 12 |
| Kilburn, L. M..... | Fontanelle | Adair | S 25-26-26Ex-27 |
| Killen, John..... | Monona | Clayton | R 20-21 |
| Kimball, Aaron..... | Cresco | Howard | S 17-18 |
| Kimball, Thomas.... | Lamolle | Marshall | R 23 |
| Kimmel, William C.... | Sheldon | O'Brien | S 30-31-32-32Ex |
| Kinert, David..... | | Jones | R 5-5Ex |
| King, John H..... | Hampton | Franklin | R 17-18 |
| King, Nelson..... | | Keokuk | R 1-1Ex |
| King, Stephen..... | Whitesboro | Harrison | R 10 |
| King, William B.... | Spring Creek | Tama | S 10-11 |
| Kinne, George..... | Curlew | Palo Alto | S 30-31-32-32Ex |
| Kinne, Samuel H.... | Lansing | Allamakee | S 14-15-16-17 |
| Kinsey, Lewis..... | | Louisa | R 5Ex |
| *Kinsman, John N.... | Newton | Jasper | R 1-1Ex |
| Kirkpatrick, Andrew J..... | | | R 6 |
| Kirkwood, J. E..... | Missouri Valley | Harrison | R 28 |
| Kirkwood, Samuel J.. | Iowa City | Johnson | S 6-7 |
| Klay, Gerrit..... | Orange City | Sioux | R 33 |
| Klemme, William H.. | Ridgeway | Winneshiek | R 25-26-26Ex-27 |
| Kline, Fred W..... | Dodgeville | Des Moines | R 22 |
| Kline, W. W..... | South English | Keokuk | R 21 |
| Kling, H. B..... | Woodbine | Harrison | R 29-30-31 |
| Knapp, Thomas B.... | Iowa Falls | Hardin | R 11-12 |
| Knight, William J.... | Dubuque | Dubuque | R 18 S 21-22 |
| Knoll, Frederick M.... | Sageville | Dubuque | R 9-9Ex-17-23 S 10-11-12-13 |
| Knox, Peter..... | Eddyville | Wapello | R 10-11 |
| Kolthoff, John H.... | Dresden | Chickasaw | R 29 |
| Koontz, George W.... | Iowa City | Johnson | R 28-29-30-31-32-32Ex-33 |
| Kopp, John M..... | Dodgeville | Des Moines | R 17 |
| Koto, Paul O..... | Forest City | Winneshiek | R 28 |
| Kreiger, J. W..... | New Hampton | Chickasaw | R 27 |
| Kuhlemeier, Aug. H.. | Burlington | Des Moines | R 19 |
| Kuhn, Jacob..... | Anita | Cass | R 20 |
| Kull, Hermann..... | Cresco | Howard | R 32-32Ex-33 |
| Kurtz, John E..... | | Linn | R 6 |
| Kyte, F. M..... | Osceola | Clarke | R 23 |
| Lacey, John F..... | Oskaloosa | Mahaska | R 13 |
| Ladd, W. G..... | Clarksville | Butler | R 26-26Ex-27 |
| La Force, D. A..... | Ottumwa | Wapello | R 21 |
| Laird, F. M..... | Tabor | Fremont | R 30-31 |
| Lake, Jed..... | Independence | Buchanan | R 9-9Ex |
| Lake, William..... | Clinton | Clinton | R 18 |
| Lakin, William B.... | Fayette | Fayette | R 9-9Ex S 11 |
| Lambert, Leroy..... | Redfield | Dallas | R 7-8-8Ex-12 |

*Unseated January 21, 1848, having removed from Jasper County.

†Dubuque, in Ninth, Ninth Extra, Tenth, Eleventh, Twelfth and Thirteenth General Assemblies.

†Wisconsin, in Seventh, Eighth and Eighth Extra General Assemblies.

MEMBERS OF THE GENERAL ASSEMBLY—CONTINUED.

| NAME | P. O. ADDRESS | HOME COUNTY | SESSIONS |
|------------------------|----------------|---------------|---|
| Lambert, Samuel S.... | Ljme Springs | Howard | R 18-19 |
| Lambert, Thomas.... | Sabula | Jackson | R 26-26Ex ² 27 S 28-29-30-31-32-32Ex |
| Lamkin, C. B..... | Inwood | Lyon | R 30 |
| Lamme, William..... | Burlington | Des Moines | R 15 |
| Landes, John F..... | Hopeville | Clarke | R 11 |
| Lane, B. B..... | Maxwell | Polk | R 23-24 |
| Lane, James T..... | Davenport | Scott | R 9-9Ex |
| Lane, Lorenzo D | Hampton | Franklin | R 16 |
| Laney, W. J..... | Decatur City | Decatur | R 7 |
| Langan, Hugh..... | West Side | Crawford | R 29 |
| Langan, Raymond C. | Clinton | Clinton | R 29-30-31 |
| Langton, James A..... | | | R 2 |
| Larimer, Andrew M... | Le Claire | Scott | S 11-12 |
| Larimer, A. V..... | Council Bluffs | Pottawattamie | R 6 |
| Larrabee, Frederic.... | Ft. Dodge | Webster | S 33 |
| Larrabee, William.... | Clermont | Fayette | S 12-13-14-15-16-17-18-19-20 |
| Larrabee, William, Jr. | Clermont | Fayette | R 29-33 |
| Larson, Nels..... | Hesper | Winneshiek | R 21-22 |
| Latham, James W.... | Keosauqua | Van Buren | R 10 |
| Lathrop, George W.... | Oxford Mills | Jones | R 16-21 |
| Lathrop, Willis A.... | Butler Center | Butler | R 10 |
| Lattner, Wendelin.... | Lattnerville | Dubuque | R 15 |
| Laub, Henry C..... | Denison | Crawford | R 18 |
| Lauder, J. W..... | Afton | Union | R 25-26-26Ex |
| Lavender, J. F..... | Rockwell City | Calhoun | R 26-26Ex-27 |
| Law, John..... | Forest City | Winnebago | R 23 |
| Lawrence, Albert H... | LeMars | Plymouth | S 17-18 |
| Lawrence, J. S..... | Sioux City | Woodbury | S 22-23 |
| Leach, William B.... | Cedar Rapids | Linn | R 12 |
| Leahy, Michael A.... | Hampton | Franklin | R 14-15 |
| Leake, Joseph B.... | Davenport | Scott | R 8Ex S 9-9Ex-11 |
| Leavitt, John H.... | Waterloo | Black Hawk | S 14 |
| Lee, Daniel S..... | Independence | Buchanan | R 13 |
| Lee, John M..... | Lacona | Warren | R 14 |
| Lee, Nelson J..... | Estherville | Emmet | R 32-32Ex-33 |
| Leech, Andrew..... | | | R 1-1Ex |
| Leech, Louis J..... | West Branch | Cedar | R 29-30-31 |
| Leffingwell, Charles | EWheatland | Clinton | R 12 |
| Leffingwell, Douglas | McGregor | Clayton | R 11 |
| Leffingwell, Wm. E..* | Lyons | Clinton | R 1-1Ex S 3-4 |
| Lehfeldt, Rudolph.... | Denison | Crawford | S 25-26-26Ex |
| LeLacheur, John W... | Plum Springs | Delaware | R 8-8Ex |
| Lemert, Edward L.... | Albion | Marshall | R 19 |
| Lessenger, Jacob H... | West Point | Lee | R 17 |
| Letovsky, J. M. | BartaIowa City | Johnson | R 23 |
| Letts, Hilton M..... | Columbus Jct | Louisa | R 27-28 |
| Lewellen, Philip W... | Clarinda | Page | S 17-18 |
| Lewis, Abner..... | Maynard | Fayette | R 18 |
| Lewis, Lester W.... | Seymour | Wayne | R 22-23 S 24-25 |
| Lewis, Lester W.... | Clarinda | Page | S 29-30-31 |
| Lewis, Warner..... | Dubuque | Dubuque | S 3-4 |
| Lewis, William B.... | Brighton | Washington | R 6 S 8-8Ex-9-9Ex |
| Lewis, W. R..... | Montezuma | Poweshiek | S 27-28 |
| Lewis, Winfield S.... | Malvern | Mills | R 18-19 |

*DeWitt, in Third and Fourth General Assemblies.

MEMBERS OF THE GENERAL ASSEMBLY—CONTINUED.

| NAME | P. O. ADDRESS | HOME COUNTY | SESSIONS |
|----------------------|------------------|-------------|------------------|
| Limbock, A. | Dyersville | Dubuque | R 22 |
| Linderman, Charles. | Clarinda | Page | R 11-24-25 |
| Lindley, Elwood. | Redfield | Dallas | R 10 |
| Lindsay, Samuel B. | Summerset | Warren | R 10 |
| Lineham, John J. | Dubuque | Dubuque | R 20-21 |
| Linn, Oliver H. P. | Letts | Louisa | R 20 |
| Lister, George W. | Sibley | Osceola | S 28-29 |
| Lister, John. | Conrad | Grundy | R 30-31-32-32Ex |
| Littler, Nathan. | Richmond | Washington | R 10 |
| Litzenberg, Wm. D. | Waubeek | Linn | R 14-15 |
| Livingston, Phillip. | Molingona | Boone | R 20 |
| Lockin, J. C. | Aurelia | Cherokee | R 22 |
| Lockwood, Barrett R. | Worthington | Dubuque | R 12 |
| Lockwood, John C. | | Louisa | R 5 |
| Logan, James W. | Fort Dodge | Webster | R 10 |
| Logan, Thomas M. C. | Logan | Harrison | S 19-20 |
| Lommen, Anders O. | Decorah | Winneshek | R 13 |
| Long, Matthew. | Stellapolis | Iowa | S 12-13 |
| Longueville, John B. | Rockdale | Dubuque | R 12 |
| Loomis, A. M. | Wyoming | Jones | R 26-26Ex |
| Loomis, H. C. | Durant | Cedar | R 9-9Ex |
| Lorah, Samuel L. | Lewis | Cass | R 9-9Ex |
| Lothian, Daniel. | | Linn | R 6 |
| Lothrop, J. S. | Sioux City | Woodbury | S 26-26Ex-27 |
| Loughridge, William. | Oskaloosa | Mahaska | S 6-7 |
| Louis J. H. | Harlan | Shelby | R 24 |
| Love, James M. | Keokuk | Lee | S 4-5 |
| Lovell, George W. | Monticello | Jones | S 15-16 |
| Lowden, Peter M. | Charleston | Lee | R 11 |
| Lowe, Enos. | Burlington | Des Moines. | S 3 |
| Lowe, Joseph. | Springfield | Keokuk | S 3-4 |
| Lowrey, Jason H. | Pomeroy | Calhoun | R 30-31-32-32Ex |
| Lowrie, Charles W. | Keokuk | Lee | R 9-9Ex |
| Lowry, J. J. | Cresco | Howard | R 26-26Ex |
| Lowry, Robert. | Davenport | Scott | S 13-14 |
| Lucas, Edward W. | Iowa City | Johnson | R 19-20 |
| Lucas, George W. | | | S 4-5-5Ex |
| Lucas, William D. | Ames | Story | R 18 |
| Luke, John W. | Hampton | Franklin | R 22-23 |
| Lund, C. L. | Algona | Kossuth | R 23 |
| Lundt, J. F. | Berlin | Tama | R 30-31 |
| Lundy, William. | Atalissa | Muscatine | R 7 |
| Lyman, Henry B. | Dunlap | Harrison | R 17 |
| Lyman, J. P. | Grinnell | Poweshiek | R 28-29 |
| Lynch, Hugh B. | Millersburg | Iowa | R 8-8Ex |
| Lynch, William. | Kingston | Des Moines. | R 16-19-20 |
| Lynch, W. E. B. | | Lee | R 5Ex |
| Lyon, Alfred M. | Fort Des Moines. | Polk | R 5-5Ex |
| Lyon, Orlo H. | Rockford | Floyd | R 17-18 |
| Lyons, D. A. | Cresco | Howard | S 27-28-29-30-31 |
| Lyons, D. L. | Indianapolis | Mahaska | R 21 |
| Lyons, Hugh R. | Winfield | Henry | R 10-15 |
| Lyons, James A. | Guthrie Center | Guthrie | R 20-21 |
| Lyons, William H. | | Jefferson | R 1-1Ex |

MEMBERS OF THE GENERAL ASSEMBLY—CONTINUED.

| NAME | P. O. ADDRESS | HOMR COUNTY | SESSIONS |
|-----------------------|---------------|-------------|---------------------------|
| McAchran, Samuel G. | Bloomfield | Davis | S 4-5-5Ex |
| McAchran, W. H. | Bloomfield | Davis | R 26-26Ex |
| McAleer, James A. | Luxemborg | Dubuque | R 28 |
| McAllister, Charles | Spencer | Clay | R 17 |
| McAllister, John | *Cedar Rapids | Linn | R 30-31-32-32Ex |
| McAllister, Wm. L. | New Sharon | Mahaska | R 14 |
| McArthur, John | | | R 4 |
| McArthur, William C. | Burlington | Des Moines | R 26-26Ex S 27-28 |
| McCall, Samuel B. | Boonesboro | Boone | R 5-5Ex-10 |
| McCall, Thomas C. | Nevada | Story | R 9-9Ex 19-20 S 24 |
| McCann, James | Dubuque | Dubuque | R 24-25 |
| McCarthy, C. G. | Nevada | Story | R 23 |
| McCarthy, D. F. | St. Ansgar | Mitchell | R 21 |
| McCarthy, Timothy F. | Keota | Keokuk | R 20 |
| McCartney, John | Vinton | Benton | R 16-17 |
| McCleery, Samuel M. | Washington | Washington | R 33 |
| †McClelland, F. | Cedar Rapids | Linn | R 26 |
| McCloud, David G. | Muscatine | Muscatine | R 15 |
| McClure, Joseph S. | Fairfax | Linn | R 14 |
| McClure, W. H. | Fontanelle | Adair | R 29 |
| McClurkin, E. L. | Morning Sun | Louisa | R 29-30-31 |
| McCoid, Moses A. | Fairfield | Jefferson | S 14-15-16-17 |
| McCormack, John L. | Knoxville | Marion | R 10 S 14-15-16-17 |
| McCormick, William | | Wapello | R 7 |
| McCoun, Leonard T. | Bedford | Taylor | R 12-13 |
| McCoy, Benjamin | Oskaloosa | Mahaska | S 20-21-22-23 |
| McCoy, David J. | La Grange | Lucas | R 14 |
| McCoy, George | | | S 6-7 |
| McCrary, Abner H. | Keosauqua | Van Buren | R 2-3 S 5-5Ex-6-9-9Ex-10 |
| McCrary, George W. | Keokuk | Lee | R 7 S 9-9Ex-10 |
| McCrary, Wm. M. | Centerville | Appanoose | R 30-31 |
| McCrary, Samuel H. | | Johnson | R 5-5Ex |
| McCulloch, Exum S. | Primrose | Lee | R 3-8-8Ex S 5-5Ex-6-13-14 |
| McCulloch, George | Humeston | Wayne | R 19-30-31 S 33 |
| McCulloch, Thomas | Abingdon | Jefferson | R 3 |
| McCulloch, William H. | Newburg | Jasper | R 20 |
| McCullough, Benjamin | Canton | Jackson | R 8-8Ex |
| McCullough, John T. | Fairfield | Jefferson | R 11 |
| McCully, Henry M. | Pella | Marion | R 19-27 |
| McCune, Charles W. | Solon | Johnson | R 16 |
| McCurdy, Timothy E. | Hazleton | Buchanan | R 27-28 |
| McDaid, D. J. | Sac City | Sac | R 18-20 |
| McDermid, Peter | Fontanelle | Adair | R 23 |
| McDole, Albert E. | Sabula | Jackson | R 30-31 |
| McDonald, Edward | Coon Rapids | Carroll | R 32-32Ex-33 |
| McDonald, M. | Bayard | Guthrie | R 26-26Ex |
| McDonald, Michael | Dodge | Guthrie | R 19 |
| McDonough, John | Woodburn | Clarke | S 20-21 |
| McDow, R. H. | | Van Buren | R 6 |
| McDowell, J. P. | Foote | Iowa | R 26-26Ex |
| McElderry, Samuel | Wafton | Union | R 16 |
| McElrath, William | W. Merville | Woodbury | R 30-31-32-32Ex |
| McFarland, Cave J. | | Lee | R 2 |
| McFarland, Samuel | | Henry | R 5-5Ex-6 |

*Palo, in Thirtieth General Assembly.

†Died February 13, 1896; succeeded by David Brant.

MEMBERS OF THE GENERAL ASSEMBLY—CONTINUED.

| NAME | P. O. ADDRESS | HOMR COUNTY | SESSIONS |
|-----------------------|-----------------|-------------|--------------------|
| McFarland, W. M. | Estherville | Emmet | R 22-23 |
| McGavren, J. K. | Missouri Valley | Harrison | R 13-23 |
| McGinn, F. P. | Clinton | Clinton | R 27-28 |
| McGlothlen, Thos. D. | Eddyville | Wapello | R 9-9Ex |
| McGonigle, C. L. | | Dubuque | R 25 |
| McGregor, Gregor | McGregor | Clayton | R 18-19 |
| McGrew, W. | | | R 7 |
| McHugh, John | Lawler | Chickasaw | R 16 |
| McIntire, Alpheus | | Hardin | R 8Ex |
| McIntire, W. A. | Ottumwa | Wapello | S 27-28 |
| McIntyre, James S. | Clarinda | Page | S 14-15 |
| McJunkin, J. F. | Washington | Washington | S 10-11 |
| McKay, James D. | | Winneshiek | R 5-5Ex |
| McKean, John | Anamosa | Jones | R 11-12 S 13-14 |
| McKinney, Archibald | | Henry | S 4 |
| McKlveen, J. A. | Charlton | Lucas | S 32-32Ex |
| McKnight, Edward | Dakota | Humboldt | R 10 |
| McLaughlin, Alva | Van Buren | Jackson | R 11 |
| McLennan, William | Dubuque | Dubuque | R 9-9Ex |
| McLucas, John | Redfield | Dallas | R 15 |
| McMakin, Joseph J. | Middleton | Des Moines | R 10 |
| McMannaman, J. W. | | Van Buren | R 2 |
| McManus, Edward P. | Keokuk | Lee | S 32-32Ex-33 |
| McManus, James | | Scott | R 1-1Ex |
| McManus, Parker W. | Davenport | Scott | R 19 |
| McMillan, Thomas | Knoxville | Marion | S 10-11-12 |
| McNeeley, George | Russell | Lucas | R 24-25 |
| McNeill, Stanfield P. | Garden Grove | Decatur | R 15-16 |
| McNie, Malcolm F. | Vinton | Benton | R 29-30-31 |
| McNulty, Francis | Sioux City | Woodbury | R 26-26Ex |
| McNutt, Samuel | Muscatine | Muscatine | R 10-11-12 S 13-14 |
| McPherrin, Anderson | | Van Buren | R 1-1Ex-4 |
| McPherson, A. L. | Maxwell | Adair | R 11 |
| McPherson, M. L. | Winterset | Madison | S 6-7-8-8Ex-9-9Ex |
| McQuinn, B. M. | Norway | Benton | R 25-26-26Ex |
| McQuinn, James | Linn Woods | Benton | R 8-8Ex-9-9Ex |
| McVay, Josiah D. | Lake City | Calhoun | R 20 S 22-23 |
| Maben, O. K. | Forest City | Hancock | R 30-31-32-32Ex |
| Mack, Edgar E. | Storm Lake | Buena Vista | S 23-24 |
| Mack, J. H. | Macksburg | Madison | R 22-23 |
| Mackey, Cyrus H. | Sigourney | Keokuk | R 18 |
| Macomber, K. W. | Grove City | Cass | R 8-8Ex |
| Macy, Elwood | Springdale | Cedar | R 17 |
| Madden, John | Lenox | Taylor | R 16 |
| Madden, K. R. | Bridgewater | Adair | R 27 |
| Madden, William G. | Greenwood | Polk | R 15-16 |
| Madson, Gregg A. | Ottumwa | Wapello | R 16 S 17-18 |
| Magill, Samuel G. | Lyons | Clinton | R 10 |
| Maginnis, William A. | Bellevue | Jackson | S 16-17 |
| Mahin, John | Muscatine | Muscatine | R 13 |
| Mahoney, Dennis A. | Andrew | Jackson | R 2 |
| Mahoney, Dennis A. | Dubuque | Dubuque | R 7 |
| Mahoney, John W. | Forest City | Winnebago | R 22 |
| Major, Andrew | Ottumwa | Wapello | R 3 |
| Malin, William G. | Tama City | Tama | R 15 |
| Mallory, Smith H. | Charlton | Lucas | R 17 |
| Malloy, Francis E. | Dubuque | Dubuque | S 27 |

MEMBERS OF THE GENERAL ASSEMBLY—CONTINUED.

| NAME | P. O. ADDRESS | HOME COUNTY | SESSIONS |
|-----------------------|----------------|---------------|-----------------------------|
| Manahan, F. B. | Le Mars | Plymouth | R 26-26Ex |
| Manderchled, John | Cottonville | Jackson | R 20-21 |
| Mangold, F. | Dubuque | Dubuque | R 8-8Ex |
| Mann, Asahel | Hamburg | Fremont | R 32-32Ex |
| Mann, Joseph | | Jones | S 7-8 |
| Manning, Ell | Charlton | Lucas | R 30 |
| Manning, Hiram C. | Burr Oak | Winneshlek | R 17 |
| Manning, Orlando H. | Carroll City | Carroll | R 16-17 |
| Mardis, Alexander | Corydon | Wayne | S 28-29 |
| Maris, George J. | Guthrie Center | Guthrie | R 16 |
| Marks, Constant R. | Sioux City | Woodbury | R 13 |
| Marshall, Chapman A. | Nashua | Chickasaw | S 19-20 |
| Marshall, Sabert T. | Keokuk | Lee | R 28-29 |
| Marshman, William M. | Hartford | Warren | S 11 |
| Marston, Charles L. | Mason City | Cerro Gordo | R 32-32Ex-33 |
| Martl, Christopher | Long Grove | Scott | R 23-24-26-26Ex |
| Martin, Henry M. | Marengo | Iowa | R 9-9Ex |
| Martin, Robert J. | Hancock | Pottawattamie | R 30-31 |
| Martin, William B. | Greenfield | Adair | R 25-26-26Ex |
| Martin, W. C. | Mineral Ridge | Boone | R 11 |
| Martindale, John H. | Murray | Clarke | R 18 |
| Mason, John B. | Fort Madison | Lee | R 32-32Ex |
| Matson, Sylvester G. | | Jones | R 1-1Ex |
| Mattes, Joseph | Odebolt | Sac | R 29-30-31 S 32-32Ex-33 |
| Matthews, Julius J. | Lyons | Clinton | S 5-5Ex-6 |
| Matthies, Charles L. | Burlington | Des Moines | S 12 |
| Mattoon, L. B. | Elgin | Fayette | S 22-23-24-25 |
| Maxwell, George M. | Iowa Center | Story | R 10-11 S 14-15 |
| Maxwell, John S. | Maquoketa | Clinton | R 9-9Ex |
| Maxwell, Thomas L. | Corning | Adams | R 19 |
| Maxwell, William | Stuart | Guthrie | R 14 |
| Maynard, John K. L. | Janesville | Bremer | R 17 |
| Mayne, S. | Bancroft | Kossuth | R 26-26Ex |
| Maytag, Fred L. | Newton | Jasper | S 29-30-31-32-32Ex-33 |
| Meachem, Edmund | | Jefferson | R 6 |
| Means, William C. | | | R 4 |
| Mechem, Edmund | Attica | Marion | R 12 |
| Meek, Robert | | Van Buren | R 5-5Ex |
| Meissner, Ferdinand | Primrose | Lee | R 10 |
| Mekell, Arthur M. | Fairfax | Linn | R 15 |
| Mendenhall, David | | Davis | R 6 |
| Mentzel, Charles | Elkader | Clayton | R 16-20 |
| Mercer, James | Fonda | Pocahontas | R 23-32-32Ex |
| Mercer, Thomas | Marletta | Marshall | R 9-9Ex |
| Meredith, Camden A. | Atlantic | Cass | R 31-32-32Ex-33 |
| Merrell, Nathaniel A. | De Witt | Clinton | R 14-20-26 S 15-16-17 18 |
| Merriam, B. S. | Keokuk | Lee | R 10 |
| Merriam, Frank F. | Hopkinton | Delaware | R 26-26Ex-27 |
| Merrill, Joseph H. | Ottumwa | Wapello | S 14-15-16 |
| Merrill, Philo G. C. | Palmyra | Warren | S 10 |
| Merrill, Samuel | McGregor | Clayton | R 8-8Ex |
| Merritt, W. W. | Red Oak Jct. | Montgomery | R 13 |
| Merten, William H. | Earlville | Delaware | R 18-19 |
| Meservey, A. F. | Cherokee | Cherokee | S 22-23 |
| Meservey, S. T. | Fort Dodge | Webster | R 21-29 |

*Cambridge, in Fourteenth and Fifteenth General Assemblies.

MEMBERS OF THE GENERAL ASSEMBLY—CONTINUED.

| NAME | P. O. ADDRESS | HOMR COUNTY | SESSIONS |
|---------------------------|----------------------|-------------------|-----------------------|
| Meyer, John..... | Newton | Jasper | R 9-9Ex S 11-12-17-18 |
| Mickelwait, James.... | Glenwood | Mills | R 15 |
| Milburn, Isaac..... | Cedar Rapids | Linn | R 9-9Ex |
| Miles, Joseph D..... | Crawfordsville | Washington | R 12-13 S 14-15 |
| Miles, Justin W..... | Miles | Jackson | R 17 |
| Miles, Lewis..... | Corydon | Wayne | S 20-21 |
| Miles, Lewis, Jr..... | Corydon | Wayne | R 13 |
| Millard, Charles E..... | | Warren | R 7 |
| Millard, John L..... | Liberty | Clarke | R 8-8Ex-13 |
| Millen, James H..... | Indianola | Warren | R 20 |
| Miller, Charles W..... | Waverly | Bremer | R 32-32Ex-33 |
| Miller, Christian..... | Elgin | Fayette | R 27-28 |
| Miller, Claudius B..... | Moravia | Appanoose | R 13-14 |
| Miller, D. C..... | Newell | Buena Vista | R 26-26Ex-27 |
| Miller, D. F., Sr..... | Keokuk | Lee | R 25 |
| Miller, Edward G..... | Waterloo | Black Hawk | S 15-16 |
| Miller, George R..... | Rossville | Allamakee | R 12 |
| Miller, Henry C..... | Fort Madison | Lee | R 20 |
| Miller, James N..... | Sac City | Sac | R 15 |
| Miller, John H..... | Palmyra | Warren | R 26-26Ex-27 |
| Miller, Joshua..... | Centerville | Appanoose | S 16-17 |
| Miller, Michael..... | Carroll | Carroll | R 20 |
| Miller, Simon..... | Dubuque | Dubuque | R 32-32Ex-33 |
| Miller, Thomas B..... | Stanwood | Cedar | R 27-28 |
| Miller, Wireman..... | Marcus | Cherokee | R 24-25-26-26Ex |
| Millman, J. C..... | Logan | Harrison | R 25 |
| Millser, Barnett..... | | Davis | R 6-7 |
| Mills, Azor R..... | New Jefferson | Greene | R 11 |
| Mills, J. A..... | | Muscatine | R 6 |
| Mills, Oliver..... | Lewis | Cass | R 14 |
| Mills, R. S..... | Richland | Keokuk | R 10 |
| Mills, William..... | Dubuque | Dubuque | R 13 |
| Mills, William D..... | Marshalltown | Marshall | R 16 S 22-23 |
| Millsap, T..... | | Jackson | R 7 |
| Miracle, John D..... | Denison | Crawford | R 13 |
| Mitchell, George L..... | Maquoketa | Jackson | R 22 |
| Mitchell, H. B..... | Fairfield | Jefferson | R 4-31 |
| Mitchell, Isaac J..... | Boonsboro | Boone | S 12-13 |
| Mitchell, James L..... | Sidney | Fremont | R 9-9Ex |
| Mitchell, John..... | Des Moines | Polk | R 9-9Ex |
| Mitchell, Jonathan C..... | Agency City | Wapello | R 8-8Ex |
| Mitchell, Lewis A..... | Vinton | Benton | R 23 |
| Mitchell, Pierce..... | Maquoketa | Jackson | R 15 S 18-19 |
| Mitchell, Thomas..... | Mitchellville | Polk | R 7 S 15-16 |
| Mitchell, W. O..... | Corning | Adams | R 24-25 S 26-26Ex-27 |
| Moer, Samuel H..... | | | R 6 |
| Moffit, Alexander..... | Mechanicsville | Cedar | R 16 |
| Moffit, John T..... | Tipton | Cedar | S 28-29 |
| Moir, William J..... | Eldora | Hardin | R 9-9Ex-10 |
| Molsberry, F. M..... | Columbus Jct..... | Louisa | S 29-30-31 |
| Moninger, Dennis M..... | Marietta | Marshall | R 15 |
| Monk, J. W..... | George | Lyon | R 23 |
| Monroe, Wesley S..... | Bloomfield | Davis | R 15 |
| Monroe, William..... | | Appanoose | R 5-5Ex |
| Montague, George..... | | Van Buren | R 1-1Ex |
| Montgomery, Edwin..... | | | R 4 |
| Montgomery, J. K..... | West Union | Fayette | R 21 |
| Moon, Edwin G..... | Ottumwa | Wapello | S 32-32Ex-33 |

MEMBERS OF THE GENERAL ASSEMBLY—CONTINUED.

| NAME | P. O. ADDRESS | HOME COUNTY | SESSIONS |
|---------------------|----------------|---------------|------------------------------|
| Moore, Edward J. | Eldon | Wapello | R 33 |
| Moore, Ernest R. | Cedar Rapids | Linn | R 32-32Ex-33 |
| Moore, John | Forest Home | Poweshiek | R 15 |
| Moore, John M. | | Dubuque | R 5-5Ex-6 |
| Moore, John W. | Olin | Jones | R 15 |
| Moore, Napoleon B. | Clarinda | Page | S 12-13 |
| Moore, R. H. | Traer | Tama | R 22 |
| Moore, Samuel A. | Bloomfield | Davis | S 10-11 R 29 |
| Moore, S. H. | Ilumeston | Wayne | R 24-25 |
| Moore, S. L. | Boone | Boone | R 21 |
| Moorman, T. | | Jefferson | R 7 |
| Mordan, William | | Jackson | R 6 |
| Mordhorst, Charles | Wheatland | Clinton | R 29 |
| Morehead, Matthew | Wayne | Washington | R 8-8Ex |
| Morgan, Jacob C. | Council Bluffs | Pottawattamie | R 19 |
| Morgan, Theron A. | Webster | Keokuk | R 7-11 |
| Morgan, W. F. | | Keokuk | R 5-5Ex |
| Morison, James | Traer | Tama | R 23-24 |
| Morley, William R. | Brush Creek | Fayette | R 15 |
| Morris, James F. | Ireton | Sloux | R 30-31-32-32Ex |
| Morris, John | Boyden | Sloux | R 25 |
| Morris, Joseph | Liberty | Clarke | R 25 |
| Morrison, J. D. | Reinbeck | Grundy | R 25-26-26Ex |
| Morrison, John | *Hedrick | Keokuk | R 12-13-14-26-26Ex |
| Morrow, W. W. | Afton | Union | R 23-24 |
| Morse, George A. | Corning | Adams | R 16-17 |
| Morse, John L. | Belmond | Wright | R 16 |
| Morton, Edward F. | | Appanoose | R 10 |
| Morton, John T. | Mount Pleasant | Henry | R 1-1Ex S 3 |
| Moser, Reuben A. | Lexington | Taylor | R 8-8Ex-9-9Ex |
| Mosnat, J. J. | Belle Plaine | Benton | S 23-24 |
| Mott, D. C. | Audubon | Audubon | R 30-31 |
| Mowrey, Welcome | Waltham | Tama | R 20 |
| Mueller, Ernst | Davenport | Scott | R 15-16-17-18-19 |
| Muhs, Henry | Camanche | Clinton | R 15 |
| Mulkern, M. B. | Dubuque | Dubuque | S 13 |
| Mullan, Charles W. | Waterloo | Black Hawk | S 27-28 |
| Mullin, W. | Winfield | Henry | R 26-26Ex |
| Muncey, Isaac | Jesup | Buchanan | R 18-19 |
| Munsell, Ephraim | Oskaloosa | Mahaska | R 10 |
| Murdock, Samuel | Garnaville | Clayton | R 13 |
| Murphy, Jeremiah H. | Davenport | Scott | S 15-16 |
| Murray, Benjamin F. | Winterset | Madison | R 12 S 13-14 |
| Murray, W. B. | Davenport | Scott | R 25 |
| Myerly, J. G. | Estherville | Emmet | R 25 |
| Myers, W. H. H. | Milford | Dickinson | R 28 |
| Nabstedt, Jacob | Davenport | Scott | R 27 |
| Nachtwey, Theo. | Lansing | Allamakee | R 20-21 |
| Nagle, Corydon M. | Alden | Hardin | R 13 |
| Nagle, Lee | Milton | Van Buren | R 29 |
| Neal, Jairus E. | Knoxville | Marion | R 5-5Ex S 6-7-8-8Ex 9-9Ex |
| Needham, John R. | Oskaloosa | Mahaska | S 4-5-5Ex-12 |
| Neely, Thomas B. | | | R 5-5Ex |
| Negus, Charles | Fairfield | Jefferson | R 3 |

*Butler, in Twelfth, Thirteenth and Fourteenth General Assemblies.

MEMBERS OF THE GENERAL ASSEMBLY—CONTINUED.

| NAME | P. O. ADDRESS | HOME COUNTY | SESSIONS |
|----------------------------|------------------|-------------|-------------------------|
| Nelson, Ole..... | Locust Lane | Winneshiek | R 9-9Ex-10 |
| Nelson, Oley..... | Slater | Story | R 21-23 |
| Nemmers, N. B..... | La Motte | Jackson | R 23-24 |
| Newbold, Joshua G.... | *Hillsboro | Henry | R 13-14-15-18 |
| Newberry, Byron W.. | Strawberry Point | Clayton | S 30-31-32-32Ex |
| Newberry, James..... | Strawberry Point | Clayton | R 12 |
| Newell, Henry N..... | Le Mars | Plymouth | R 33 |
| Newell, Homer E..... | McGregor | Clayton | S 12-13 |
| Newsam, George..... | | Lee | 5-5Ex |
| Newton, Hosea N..... | Keota | Keokuk | S 15-16 |
| Nichol, John R..... | New Sharon | Mahaska | R 17 |
| Nichols, John D..... | Vinton | Benton | S 17-18-19 |
| Nichols, Jay I..... | West Liberty | Muscatine | R 29-30-31 S 32-32Ex-33 |
| Nichols, Pliny..... | West Liberty | Muscatine | R 18 S 19-20 |
| Nichols, Samuel D.... | Panora | Guthrie | S 16-17-18-19 |
| Nicolaus, Henry E.... | Wilton Jct. | Muscatine | R 28 |
| Nicoll, David..... | Ida Grove | Ida | R 22-25 |
| Nielander, Henry.... | Lansing | Allamakee | S 18-19 |
| Nietert, H. J..... | Walker | Linn | R 25-26-26Ex-27 |
| Nix, B. T..... | Afton | Union | R 32-32Ex |
| Noble, C. E..... | | Jefferson | R 5Ex |
| Noble, James M..... | | Delaware | R 6 |
| Noble, Leander C.... | West Union | Fayette | R 8-8Ex |
| Noble, Reuben..... | Garnavillo | Clayton | R 5-5Ex |
| Noel, Cole..... | Adel | Dallas | R 13 |
| Nolan, Thomas F.... | Ballyclough | Dubuque | R 26-26Ex-27 S 28 |
| Norris, Thomas C.... | Perry | Dallas | R 16 |
| Norris, Timothy O.... | Troy | Davis | R 13 |
| Norris, William H.... | Manchester | Delaware | R 24 |
| Norton, Samuel..... | | Lee | R 2 |
| Nowers, A. A..... | Osceola | Clarke | R 27 |
| Nugent, Jonathan J.. | Nugent | Linn | R 20 |
| Oakman, William C.. | Unlontown | Delaware | R 22-23 |
| O'Brien, D..... | †Dubuque | Dubuque | R 10-11 |
| O'Brien, Dennis..... | †Bernard | Dubuque | R 17-18-19 |
| O'Brien, Michael.... | | | R 1-1Ex |
| O'Connor, Frank A... | New Hampton | Chickasaw | R 33 |
| O'Donnell, Fred..... | Dubuque | Dubuque | R 13-14-17 |
| Offill, John F..... | Prairie City | Jasper | R 30-31-32-32Ex |
| Oleson, O. M..... | Fort Dodge | Webster | R 24-25 |
| Oliver, Addison..... | Onawa | Monona | R 10 S 11-12 |
| Olmstead, P. P..... | Monona | Clayton | R 11 |
| Olmstead, Samuel B.. | | | R 1-1Ex |
| Olson, H. L..... | Northwood | Worth | R 30-31 |
| Ordway, George..... | Waterloo | Black Hawk | R 12 |
| Orr, Jackson..... | Montana | Boone | R 12 |
| Overfield, Elmer E.. | Elma | Howard | R 27-28 |
| Overholtzer, Jacob A. | Viola Center | Audubon | R 20-21 |
| Owen, Abraham..... | North English | Iowa | R 22 |

*Mount Pleasant, in Eighteenth General Assembly.

†Prairie Creek, in Eleventh General Assembly.

‡Mellera, in Seventeenth and Eighteenth General Assemblies.

MEMBERS OF THE GENERAL ASSEMBLY—CONTINUED.

| NAME | P. O. ADDRESS | HOME COUNTY | SESSIONS |
|---------------------|------------------|-------------|----------------------------|
| Palmer, B. R. | Low Moor | Clinton | R 11 |
| Palmer, David J. | Washington | Washington | S 24-25-26-26Ex-27 |
| Palmer, Joel L. | Bear Grove | Guthrie | R 18 |
| Palmer, John | Clarksville | Butler | R 16 |
| Park, John | | Jefferson | S 4-5-5Ex |
| Parker, George W. | Spring Rock | Clinton | R 8-8Ex-9-9Ex-10 |
| Parker, Horace G. | Mason City | Cerro Gordo | S 19 |
| Parker, John | Silver City | Mills | R 26-26Ex-27 |
| Parker, John M. | Marshalltown | Marshall | R 17-18 |
| Parker, Leonard F. | Grinnell | Poweshiek | R 12 |
| Parkhurst, E. F. | Sheldon | O'Brien | R 22 |
| Parkinson, Benoni | Ainsworth | Washington | R 17 |
| Parnelee, John W. | Goldfield | Wright | R 15 |
| Parrott, Matt | Waterloo | Black Hawk | S 21-22-23-24 |
| Parshall, Lyman B. | Canton | Jackson | S 33 |
| Parsons, Galusha | Fort Dodge | Webster | R 13 |
| Parvin, John A. | Muscatine | Muscatine | R 3 S 10-11-12 |
| Paschal, C. M. | New Market | Taylor | R 22-23 |
| Patrick, William A. | Victor | Iowa | S 19 |
| Pattee, David J. | Perry | Dallas | R 20-21 |
| Patterson, A. O. | | Muscatine | S 7-8 |
| Patterson, Isaac | St Ansgar | Mitchell | R 18 |
| Patterson, James | Marengo | Iowa | R 24-25 |
| Patterson, John | Burlington | Des Moines | S 17-18 |
| Patterson, John G. | Charles City | Floyd | S 10-11-12-13 |
| Pattison, A. M. | Minerva | Marshall | S 8-8Ex-9-9Ex |
| Pattison, I. | Oelwein | Fayette | R 25 |
| Patton, D. J. | Hampton | Franklin | R 28-29 |
| Paul, Clifford B. | Anamosa | Jones | R 32-32Ex |
| Paul, George | Iowa City | Johnson | R 14-15-17 |
| Paulk, Charles | Waukon | Allamakee | R 8-8Ex-10 S 11 |
| Payne, Charles W. | Swedesburg | Henry | R 18-19 |
| Payne, Frank S. | Centerville | Appanoose | R 28-29 |
| Peake, Elijah | Onawa | Monona | R 17 |
| Pearson, Abram | Washington | Washington | R 18-19 |
| Pease, James B. | Big Mound | Van Buren | S 15-16 |
| Pease, J. B. | | Lee | R 6 |
| Peck, Henry W. | Decatur City | Decatur | R 12 |
| Peet, Cornelius T. | *Edgewood | Delaware | R 14-15 |
| Peet, R. M. | Springville | Jones | R 30-31 |
| Peet, S. R. | Yankee Sett'm't. | Clayton | R 8-8Ex |
| Pendleton, Isaac | Sioux City | Woodbury | R 9-9Ex |
| Penick, J. A. | Charlton | Lucas | R 27 |
| Penn, Alphonse V. | Sidney | Fremont | R 33 |
| Penney, Alfred | Stacyville | Mitchell | R 24 |
| Penny, John | | Des Moines | R 2 |
| Penny, John S. | Latty | Des Moines | R 21 |
| Penrose, E. G. | Tama | Tama | S 25-26-26Ex-27-28 |
| Perkins, Charles G. | Onawa City | Monona | R 14 |
| Perkins, Eli C. | Delhi | Delaware | R 33 |
| Perkins, George D. | Sioux City | Woodbury | S 15-16 |
| Perkins, George W. | Farragut | Fremont | S 23-24 |
| Perrin, William B. | Nashua | Chickasaw | R 17-18 S 25-26-26Ex-27-28 |
| Perrott, E. G. | Perry | Dallas | R 26-26Ex-27 |

†Wheatland, in Tenth General Assembly.

*Yankee Settlement, in Fourteenth General Assembly.

MEMBERS OF THE GENERAL ASSEMBLY—CONTINUED.

| NAME | P. O. ADDRESS | HOME COUNTY | SESSIONS |
|-----------------------|---------------|---------------|----------------------|
| Perry, Adam | Western | Linn | R 12 |
| Perry, T. B. | Albia | Monroe | S 24-25 |
| Perry, Thomas J. R. | | Des Moines | R 6 |
| Perry, Thomas R. | Howard Center | Howard | R 10 |
| Peterson, Charles F. | Clarion | Wright | S 32-32Ex-33 |
| Peterson, Hans | Reinbeck | Grundy | R 21 |
| Phelps, Julian | Atlantic | Cass | S 25-26-26Ex |
| Phillips, Brannock | Unionville | Appanoose | R 12 |
| Piatt, H. C. | Tipton | Cedar | R 22 |
| Picken, Mathew | Eddyville | Mahaska | R 20 |
| Pickler, John A. | Muscatine | Muscatine | R 19 |
| Pierce, Abial R. | *Lockridge | Jefferson | R 9-9Ex-S 12-13 |
| Pierce, H. L. | Linn Grove | Buena Vista | R 32-32Ex |
| Pierson, J. A. | | Appanoose | R 7 |
| Pignan, John H. | | Muscatine | R 5-5Ex |
| Pipher, John | Griswold | Cass | R 39 |
| Pitchee, Horatio | Aurella | Cherokee | R 19 |
| Platter, Cornelius C. | Red Oak | Montgomery | R 15-19 |
| Polndexter, D. W. | West Mitchell | Mitchell | R 11 |
| Polland, James | Bloomfield | Davis | S 9-9Ex |
| Porter, Claude R. | Centerville | Appanoose | R 26-26Ex-27 S 28-29 |
| Porter, Josephus C. | Leon | Decatur | R 13 |
| Porter, Joseph H. | Blue Grass | Scott | R 9-9Ex |
| Poston, Nimrod | | Wapello | R 5-5Ex |
| Potter, A. M. | Waverly | Bremer | R 27 |
| Potter, Edwin B. | Nevada | Story | S 9-9Ex |
| Potter, Enoch | Wapello | Louisa | R 10 |
| Potter, John F. | Quimby | Cherokee | R 23 |
| Potter, L. F. | Oakland | Pottawattamie | R 26-26Ex-27 |
| Potter, Nathan | Anamosa | Jones | R 24 |
| Powell, William F. | Indianola | Warren | R 19 |
| Power, J. T. P. | Keokuk | Lee | R 26-26Ex-27 |
| Powers, P. H. | Powersville | Floyd | R 29-30-31 |
| Powers, James B. | Cedar Falls | Black Hawk | S 11-12 |
| Powers, Julius H. | New Hampton | Chickasaw | S 8-8Ex |
| Powers, Samuel B. | Kellogg | Jasper | R 23-27 |
| Poyneer, Alfred N. | Montour | Tama | S 19-20-21-22 |
| Pratt, Henry O. | Charles City | Floyd | R 13-14 |
| Prentiss, F. L. | Delphos | Ringgold | R 26-26Ex-27-28 |
| Prentiss, Royal | | Louisa | R 7 |
| Preston, Isaac M. | Marion | Linn | R 3 S 4-5-5Ex |
| Preston, N. B. | | Monroe | R 3 |
| Prevo, T. J. | Bloomfield | Davis | R 30 |
| Price, Abraham C. | | Keokuk | R 6 |
| Price, Calvin J. | West Pont. | Lee | S 4 R 8 |
| Price, Clint L. | Indianola | Warren | R 32-32Ex |
| Price, Elphalet | Guttenburg | Clayton | R 3 |
| Price, Michael | Muscatine | Muscatine | R 8-8Ex-9-9Ex |
| Price, Richard | Winterset | Madison | S 22-23 |
| Pritchard, Charles D. | Upper Grove | Hancock | R 10 |
| Pritchard, J. S. | Belmond | Wright | R 29-30-31 |
| Pritchard, Reasin | | Muscatine | R 5 |
| Prizer, John W. | Brighton | Washington | S 18-19 |
| Proudfoot, Aaron V. | Indianola | Warren | S 33 |
| Proudfoot, Jacob | Liberty | Clarke | R 16 |
| Prouty, Solomon F. | Pella | Marion | R 18 |

*Fairfield, in Thirteenth General Assembly.

MEMBERS OF THE GENERAL ASSEMBLY—CONTINUED.

| NAME | P. O. ADDRESS | HOME COUNTY | SESSIONS |
|----------------------|----------------|---------------|-------------------------|
| Pusey, N. M. | Council Bluffs | Pottawattamie | S 26-26Ex-27 |
| Pusey, W. H. M. | Council Bluffs | Pottawattamie | S 7-8 |
| Putman, Abraham | | | R 4 |
| Putnam, G. M. | Carson | Pottawattamie | R 26-26Ex-27-28 |
| Quigley, Robert | McGregor | Clayton | S 33 |
| Quinn, James | Davenport | Scott | R 8-8Ex |
| Quinn, John W. | Washington | Washington | R 9-9Ex |
| Rae, George | Dowville | Crawford | R 16 |
| Ramsay, Alfred A. | Albia | Monroe | R 12-21 |
| Ramsey, James C. | Agency City | Wapello | R 4 S 5-5Ex-6 |
| Ranck, Cyrus S. | Iowa City | Johnson | R 20-21-25 S 26-26Ex-27 |
| Rand, E. D. | Burlington | Des Moines | R 6 |
| Randolph, J. F. | | Henry | R 7 |
| Rankin, John W. | Keokuk | Lee | S 7-8 |
| Rankin, Samuel E. | Washington | Washington | R 7 |
| Ratcliff, Benjamin | Clear Creek | Allamakee | R 17 |
| Rathbun, Nelson | | Cedar | R 1-1Ex |
| Ray, W. G. | Grinnell | Poweshiek | R 26-26Ex-27 |
| Rea, J. M. | Grundy Center | Grundy | S 25 |
| Read, Martin | Corydon | Wayne | S 14 |
| Read, William C. | | Lee | R 2 |
| Ream, Jacob | | Van Buren | R 4 |
| Ream, John F. | Oskaloosa | Mahaska | S 33 |
| Reaney, Robert J. | Columbus Jet | Louisa | R 32-32Ex-33 |
| Reck, A. C. | Allerton | Wayne | R 18 |
| Rector, Frederick | Bartlett | Fremont | R 12 |
| Redfield, James | Wiscotta | Dallas | S 9-9Ex |
| Redhead, Wesley | Des Moines | Polk | R 21 |
| Redman, W. H. | Montezuma | Poweshiek | R 21-22 |
| Reed, Henry T. | Cresco | Howard | R 16 |
| Reed, J. F. | Nevada | Story | R 26-26Ex |
| Reed, Joseph R. | Adel | Dallas | S 11-12 |
| Reed, M. D. | Exlr | Audubon | R 25 |
| Reed, William H. | Bellevue | Jackson | R 8-8Ex-14-16 |
| Reed, William M. | | Jefferson | S 6-7 |
| Reeder, Lewis | | Jefferson | R 6 |
| Reeder, Micalah | | Louisa | R 4 |
| Rees, Samuel | Fort Dodge | Webster | R 8-8Ex-12-16 |
| Reid, S. J. | | Lee | R 5-Ex |
| Reiner, Samuel | | Louisa | S 7-8 |
| Reiniger, Robert G. | Charles City | Floyd | S 21-22-23-24 |
| Reitz, Henry H. | Donnelson | Lee | R 32-32Ex-33 |
| Reitzel, John | | Monroe | R 7 |
| Reuther, Louis | Elkader | Clayton | R 14 |
| Reynolds, Ephraim M. | Centerville | Appanoose | R 19-21 S 24-25 |
| Reynolds, J. W. | Beacon | Mahaska | R 27 |
| Reynolds, Simeon | | Marion | R 1-1Ex |
| Rhodes, Joseph | Tabor | Fremont | R 17 |
| Rice, Edward | Brush Creek | Fayette | R 20 |
| Rice, J. F. | | | R 4 |
| Rice, James | Osceola | Clarke | R 14 |
| Rice, R. C. | Smithland | Woodbury | R 21-22 |
| Rice, Wells S. | Marshalltown | Marshall | S 12-13 |
| Rich, Thomas | Glidden | Carroll | S 23-24 |

MEMBERS OF THE GENERAL ASSEMBLY—CONTINUED.

| NAME | P. O. ADDRESS | HOME COUNTY | SESSIONS |
|-----------------------|-----------------|---------------|--------------------|
| Richards, Benjamin B. | Dubuque | Dubuque | R 10 S 11-12-14 |
| *Richardson, A. W. | Riggs Station | Jackson | R 18-25 |
| Richardson, George | Missouri Valley | Harrison | R 18 |
| Richardson, Robt. A. | | Fayette | R 6-7 |
| Richey, Francis M. | Afton | Union | R 18 |
| Richman, Irving B. | Muscatine | Muscatine | R 23-24 |
| Richman, J. Scott | Muscatine | Muscatine | R 5Ex |
| Rickel, Henry | West Union | Fayette | R 17 |
| Riddle, Samuel H. | Council Bluffs | Pottawattamie | R 8-8Ex |
| Riggen, J. A. | What Cheer | Poweshiek | S 25-26-26Ex |
| Riggs, Reuben | Centerville | Appanoose | R 2-3 |
| Riggs, Samuel | Bloomfield | Davis | R 3 |
| Riley, L. A. | Wapello | Louisa | R 21-22 |
| Ripley, Andrew C. | Garner | Hancock | R 33 |
| Rippey, Henry C. | Jefferson | Greene | R 12 |
| Ritter, Henry | Burlington | Des Moines | R 30-31-32-32Ex-33 |
| Roach, E. C. | Rock Rapids | Lyon | R 21-22 |
| Robb, James M. | Albia | Monroe | R 18-19 |
| Robb, W. H. | Creston | Union | R 21-22 |
| Robb, Patrick | Sioux City | Woodbury | R 8-8Ex |
| Roberts, B. F. | Dunlap | Harrison | R 22 |
| Roberts, Benjamin F. | Winterset | Madison | R 6 S 10 |
| Roberts, I. T. | Denison | Crawford | R 21 |
| Robertson, James M. | Columbus City | Louisa | S 11-12 |
| Robeson, J. C. | Albia | Monroe | R 22 |
| Robinson, B. F. | Armstrong | Emmet | R 29-30-31 |
| Robinson, Charles H. | Knoxville | Marion | R 24-25 |
| Robinson, Gifford S. | Storm Lake | Buena Vista | R 16 S 19-20-21 |
| Robinson, Moses W. | Burlington | Des Moines | R 3-8-8Ex |
| Rodman, Francis | | Clayton | R 6 |
| Roe, F. F. | Castana | Monona | R 22-23 |
| Rogers, Charles J. | Dubuque | Dubuque | R 15 |
| Rogers, Jacob W. | West Union | Fayette | R 5-5Ex |
| Rogers, John N. | Davenport | Scott | R 11 |
| Rogers, Robert H. | Le Claire | Scott | R 6 |
| Rogers, Samuel H. | Wheatland | Clinton | R 13 |
| Rogers, W. T. | | Jefferson | R 4 |
| Rogge, Lorenz | Davenport | Scott | R 26 |
| Rohlf, Mathias J. | Davenport | Scott | R 11-12-13-14 |
| Roome, John S. | Calmar | Winneshiek | R 28-29 |
| Root, C. L. | Lyons | Clinton | R 25 |
| Rorick, Dallas D. | Wheatland | Clinton | R 19 |
| Rosenkrans, S. B. | Webster City | Hamilton | R 8-8Ex |
| Ross, Hector | Mediapolls | Des Moines | R 25 |
| Ross, Lewis W. | Council Bluffs | Pottawattamie | S 10-11 |
| Ross, William R. | | Mahaska | R 4 |
| Rosser, George N. | Hickory | Van Buren | R 5-5Ex-13 |
| Roszell, C. A. L. | Clarksville | Butler | R 15 |
| Rother, Henry W. | Keokuk | Lee | S 15-16-19-20 |
| Rothrock, James H. | Tipton | Cedar | R 9-9Ex |
| Rounds, Jabez C. | Gem | Clayton | R 15 |
| Roundy, W. | Manteno | Shelby | R 22-23 |
| Rowan, James | Dubuque | Dubuque | R 22 |
| Rowell, Neal W. | Afton | Union | R 12-13 |
| Rowen, John E. | Clarion | Wright | S 25-26-26Ex |
| Rowles, Oliver P. | Albia | Monroe | R 9-9Ex |

*Seat in Twenty-fifth General Assembly contested and decided by House of Representatives in favor of William Stephens.

MEMBERS OF THE GENERAL ASSEMBLY--CONTINUED.

| NAME | P. O. ADDRESS | HOME COUNTY | SESSIONS |
|-------------------------|-------------------|-------------------|--------------------------------|
| Boyston, Barney..... | Ottumwa | Wapello | S 2 |
| Ruddick, George W.... | Waverly | Bremer | R 8-8Ex |
| Rule, George..... | Wheatland | Clinton | R 14 |
| Rumple, John N. W.... | Marengo | Iowa | S 15-16-17 |
| Rundelman, William... | Carlisle | Warren | R 15 |
| Runyon, Alexander.... | Shellsburg | Benton | R 10-11 |
| Rusch, Nicholas J.... | Davenport | Scott | S 6-7 |
| Russell, Ed. C..... | Corning | Adams | R 21-22-23 |
| Russell, James J.... | Muscatine | Muscatine | R 20 |
| Russell, John..... | *Onslow | Jones | R 9-9Ex-10-11-12-13 S 18-19 |
| Russell, John J..... | Jefferson | Greene | S 14-15-17-18-19-20 |
| Russell, Joseph..... | | | R 5Ex |
| Russell, Peter T..... | Adel | Dallas | R 9-9Ex |
| Russell, Robert..... | | Van Buren | R 4 |
| Russell, Samuel A.... | Crawfordsville .. | Washington | R 5-5Ex-10 |
| Russell, William S.... | Perry | Dallas | R 17-18 |
| Rustad, Simon..... | Northwood | Worth | R 21 |
| Ryan, David..... | Prairie City..... | Jasper | R 11 |
| Ryder, John..... | Vinton | Benton | R 19 S 20-21 |
| Saberson, Henry T.... | Alta | Buena Vista | R 24-25 |
| Sabin, D. D..... | New Oregon..... | Howard | R 8-8Ex |
| Safely, John G..... | | Tipton | R 11 |
| Said, William..... | Valley | Washington | R 16 |
| Sales, Nathan G..... | Anamosa | Jones | R 2 S 3-4 |
| Salmon, Adolphos.... | West Point..... | Lee | R 3 |
| Sammis, James U.... | Le Mars..... | Plymouth | S 33 |
| Sampson, Ezekiel S.... | Sigourney | Keokuk | S 11 |
| Samuels, Ben M..... | | Dubuque | R 5-5Ex |
| Sanborn, Cummings... | Earlville | Delaware | R 12-13 |
| Sanderson, William... | Princeton | Scott | R 10 |
| Sandry, Andrew..... | Lansing | Alamakee | R 14 |
| Sanford, John F..... | Farmington | Van Buren | S 1-1Ex-2 |
| Sankey, Ezekiel J.... | Leon | Decatur | R 30-31-33 |
| Santee, I. B..... | Danbury | Woodbury | R 27-28 |
| Sapp, William F.... | Council Bluffs... | Pottawattamie .. | R 11 |
| Sargeant, Thomas L.... | | Des Moines | R 1Ex-2-5-5Ex |
| Sargent, E. M..... | Grundy Center... | Grundy | S 26-26Ex |
| Sarver, John D..... | Chariton | Lucas | R 9-9Ex |
| Sater, Thomas J.... | Danville | Des Moines | R 13 |
| Satterthwait, J. W.... | Mount Pleasant... | Henry | R 13 |
| Sauer, Edmund J.... | Dubuque | Dubuque | R 27-28 |
| Saunders, Alvin..... | Mount Pleasant... | Henry | S 5-5Ex-6-7-8-8Ex |
| Saunders, Charles G.... | Council Bluffs... | Pottawattamie .. | S 30-31-32-32Ex-33 |
| Saunders, Thomas J.... | Davenport | Scott | S 10 |
| Savage, Arthur C.... | Adair | Adair | S 33 |
| Sawyer, P. A..... | Sioux City..... | Woodbury | R 25 |
| Sawyer, Thomas..... | | Lee | R 6 |
| Saylor, W. W..... | Waverly | Bremer | R 30-31 |
| Schaller, Phil..... | Sac City | Sac | R 21 |
| Schee, George W.... | Primghar | O'Brien | R 20-21-33 |
| Schleicher, J. M.... | Livermore | Humboldt | R 22 |
| Schmidt, William O.... | Davenport | Scott | R 19-20 S 21-22-23-24 |
| Schoenenberger, John.. | East Peru..... | Madison | R 32-32Ex |
| Schramm, George..... | Farmington | Van Buren | S 4-5-5Ex R 9-9Ex |

*Wyoming, in the Ninth, Ninth Extra, Tenth, Eleventh, Twelfth and Thirteenth General Assemblies.

MEMBERS OF THE GENERAL ASSEMBLY—CONTINUED.

| NAME | P. O. ADDRESS | HOME COUNTY | SESSIONS |
|-----------------------|----------------|---------------|-----------------|
| Schroeder, Bernard F. | Garnavillo | Clayton | R 15 |
| Schroeder, Henry C. | Schleswig | Crawford | R 32-32Ex-33 |
| Schrooten, Henry | Le Mars | Plymouth | R 24 |
| Schulte, George H. | Elkader | Clayton | R 32-32Ex-33 |
| Schultz, August | Denison | Crawford | R 24-25 |
| Schweer, Conrad | Primrose | Lee | R 14-15 |
| Scott, D. H. | Albia | Monroe | R 26-26Ex |
| Scott, John | Nevada | Story | S 8-8Ex-21 |
| Scott, Oliver H. P. | Farmington | Van Buren | R 17 |
| Scott, Robert | Le Claire | Scott | R 7 |
| Scott, Robert G. | *Wilton | Cedar | R 16-18 |
| Scott, W. J. | Ida Grove | Ida | R 23 |
| Scoville, D. W. | | | R 6 |
| Scrimgeour, George C. | Belle Plaine | Benton | R 20 |
| Seaman, Bruce T. | Davenport | Scott | R 17-18 |
| Sears, Reuben | Grinnell | Poweshiek | R 10 |
| Sears, S. W. | | Lee | R 4 |
| Secor, David | Forest City | Winnebago | R 14-15 |
| Secor, Eugene | Forest City | Winnebago | R 29 |
| Seeds, Ed. P. | Manchester | Delaware | S 22-23 |
| Seeley, Thomas | Guthrie Center | Guthrie | R 17 |
| Seeley, William B. | Mt. Pleasant | Henry | S 32-32Ex-33 |
| SeEVERS, William H. | Oskaloosa | Mahaska | R 7-16 |
| Seiffert, Henry O. | Avoca | Pottawattamie | R 19 |
| Selby, Lloyd | Corydon | Wayne | S 15 |
| Sells, A. H. | Murray | Clarke | R 24 |
| Sells, Elijah | Fairport | Muscatine | R 1-1Ex-4 |
| Selman, John J. | Bloomfield | Davis | S 1-1Ex-2-3 |
| Serrin, John R. | Marengo | Iowa | R 11 |
| Sessions, S. S. | Algona | Kossuth | R 25 |
| Seymour, Walcott | Danville | Des Moines | R 4-17 |
| Shaffer, J. D. | Elgin | Fayette | R 30-31-32-32Ex |
| Shaffer, Joshua | Fairfield | Jefferson | S 9-9Ex |
| Shambaugh, John | Booneville | Madison | R 27-28 |
| Shans, John | Vinton | Benton | S 14-15-16 |
| Sharp, Alonzo W. | | | R 7 |
| Sharp, Joseph L. | | | R 4 |
| Sharpnack, W. M. | Modale | Harrison | R 24 |
| Sharradan, O. P. | | Keokuk | S 7-8 |
| Shaw, E. | Pella | Marion | R 21 |
| Shaw, William T. | Anamosa | Jones | R 16 |
| Shearer, Robert T. | Ida Grove | Ida | R 19 |
| Sheean, William D. | Anamosa | Jones | R 27 |
| Sheldon, Charles P. | Tipton | Cedar | R 12 |
| Sheldon, Frank E. | Mt. Ayr | Ringgold | R 32-32Ex-33 |
| Shelley, Stephen B. | Monroe | Jasper | R 7 |
| Shelley, James M. | Keokuk | Lee | S 17-18 |
| Shepardson, Jared B. | Marble Rock | Floyd | R 16 |
| Sherman, Hoyt | Des Moines | Polk | R 11 |
| Sherman, Lorenzo D. | Ireton | Sioux | R 20 |
| Sherrard, Samuel T. | Walnut City | Appanoose | R 17 |
| Shields, James H. | Dubuque | Dubuque | S 23-24 |
| Shields, John G. | Dubuque | Dubuque | S 2-3-4-5-5Ex |
| Shipley, Ira R. | Yale | Guthrie | R 22-23 |
| Shipman, George C. | West Liberty | Muscatine | R 8-8Ex-9-9Ex |
| Shippen, William C. | Albia | Monroe | S 10-11 |

*Pleasant Hill, in the Sixteenth General Assembly.

MEMBERS OF THE GENERAL ASSEMBLY—CONTINUED.

| NAME | P. O. ADDRESS | HOME COUNTY | SESSIONS |
|----------------------|---------------|-------------|----------------------------------|
| Shrader, John C. | Iowa City | Johnson | S 18-19 |
| Shriver, William S. | Mt. Ayr | Ringgold | R 24-25 |
| Siberall, Jacob | Blakesburg | Wapello | R 15 |
| Sidey, E. J. | Greenfield | Adair | R 32-32Ex |
| Simmons, Wm. L. S. | Brookville | Jefferson | R 16 |
| Simpson, Joseph W. | Colesburg | Delaware | R 10 |
| Simpson, Samuel S. | Bellevue | Jackson | R 18-19 |
| Sipple, William C. | Sidney | Fremont | R 11 |
| Skiles, Hugh M. G. | Blus Grass | Scott | R 10 |
| Skillen, James A. | Tripoli | Bremer | R 14 |
| Skinner, Scott | Creston | Union | R 30-31 |
| Slosson, J. N. | Northwood | Worth | R 22 |
| Smeltzer, Charles C. | Peterson | Clay | R 9-9Ex |
| Smith, Allan | Boone | Boone | R 23 |
| Smith, Asa B. | Odebolt | Sac | R 23 |
| Smith, A. St. Clair | Cedar Rapids | Linn | R 25 |
| Smith, Ellisha T. | Bedford | Taylor | S 14-15 |
| Smith, Ellison | Danville | Des Moines | R 23 |
| Smith, Fred N. | Burlington | Des Moines | S 29-30-31-32-32Ex-33 |
| Smith, George | | Cedar | R 5-5Ex |
| Smith, G. H. | Persia | Harrison | R 27 |
| Smith, Hiram Y. | Des Moines | Polk | S 19-20 |
| Smith, James A. | Osage | Mitchell | R 22-23 S 28-29-30-31-32-32Ex-33 |
| Smith, James J. | Ottumwa | Wapello | R 23 S 24 |
| Smith, J. H. | Tra | Jasper | R 21 |
| Smith, J. H. | Cedar Rapids | Linn | S 22-23 |
| Smith, J. J. | Van Meter | Madison | R 16 |
| Smith, John | Okoboji | Dickinson | R 10 |
| Smith, John G. | Algona | Kossuth | R 24 |
| Smith, John Henry | Camanche | Clinton | S 11-12 |
| Smith, John R. | Eagle Grove | Wright | R 32-32Ex-33 |
| Smith, John W. | | Mahaska | R 1 |
| Smith, Joseph H. | Magnolia | Harrison | R 12 |
| Smith, P. A. | Scranton | Greene | R 26-26Ex-27 |
| Smith, Roderick A. | Okoboji | Dickinson | R 12 |
| Smith, R. S. | Parkersburg | Butler | S 24 |
| Smith, Sherman G. | Newton | Jasper | S 9-9Ex |
| Smith, Thomas S. | | Jackson | R 5-5Ex |
| Smith, William C. | Eagle Grove | Wright | S 23-24 |
| Smyth, P. H. | Burlington | Des Moines | R 24 |
| Smyth, Robert | Mt. Vernon | Linn | R 1-1Ex-20 S 12-13 |
| Snoke, D. H. | Durant | Cedar | R 25 |
| Snook, James H. | West Point | Lee | R 19 |
| Snow, Erastus | Grinnell | Poweshiek | R 13 |
| Soesbe, S. W. | Greene | Butler | R 23 |
| Sokol, F. J. | Onslow | Jones | R 28-29 |
| Sowers, A. J. | Bedford | Taylor | R 24-25 |
| Spangler, Samuel T. | Castleville | Buchanan | R 15 |
| Sparks, Clyde G. | Eldon | Wapello | R 32-32Ex |
| Spaulding, E. C. | Marble Rock | Floyd | R 24-25-26-26Ex S 29-30-31 |
| Spaulding, H. L. | Elma | Howard | R 30-31 |
| Spearman, C. F. | Mt. Pleasant | Henry | R 24-25 |
| Speer, Alfred L. | Boonsboro | Boone | R 9-9Ex |
| Speer, Robert P. | Cedar Falls | Black Hawk | R 15 |
| Spees, John B. | Birmingham | Van Buren | S 8-4 |
| Spencer, Benjamin | Maquoketa | Clinton | R 13 |

MEMBERS OF THE GENERAL ASSEMBLY—CONTINUED.

| NAME | P. O. ADDRESS | HOME COUNTY | SESSIONS |
|------------------------|---------------|-------------|-----------------------|
| Spencer, Charles H. | Grinnell | Poweshiek | R 19 |
| Spencer, R. H. | Algona | Kossuth | R 21 |
| Sprague, D. N. | Wapello | Louisa | R 7 |
| Springer, Francis | Columbus City | Louisa | S 1-1Ex-2 |
| Springer, John | Iowa City | Johnson | R 24 |
| Springer, L. F. | Independence | Buchanan | R 29-30-31-32-32Ex |
| Sprott, James | | Lee | S 1-1Ex-2 |
| Spurrier, Warren | Solon | Johnson | R 10 |
| Stallcop, Charles E. | Sac City | Sac | R 27-28 |
| Stanberry, John S. | Mason City | Cerro Gordo | R 30-31 |
| Stanchfield, Oliver O. | Cedar Rapids | Linn | R 13 |
| Stanley, Charles | Oskaloosa | Mahaska | R 12 |
| Stanton, Charles O. | | Jefferson | R 6 |
| Stanton, John W. | Tipton | Cedar | R 10 |
| Stanton, Mahlon | Oskaloosa | Mahaska | R 8-8Ex |
| Stanton, Thaddeus H. | Washington | Washington | R 9-9Ex |
| St Clair, John M. | Vinton | Benton | R 19 |
| Stedman, A. F. | | | R 4 |
| Stedman, Eli M. | Vinton | Benton | R 14-15 |
| Steele, Samuel L. | Mt. Pleasant | Henry | R 22-23 |
| Steele, William | | Lee | R 1-1Ex |
| Steen, F. D. | Menlo | Guthrie | R 24-25 |
| Stephens, Anson P. | Creston | Union | R 19 S 20-21 |
| Stephens, Frederick A. | Caldwell | Appanoose | R 8-8Ex |
| Stephens, Redman D. | Marion | Linn | R 18 |
| Stephens, William | Maquoketa | Jackson | R 25 |
| Stephenson, George D. | Muscatine | Muscatine | R 2 |
| Stephenson, John | Osceola | Clarke | R 17 |
| Stephenson, Robert | | Jefferson | R 5-5Ex |
| Sterns, W. H. | | Clayton | R 7 |
| Stevens, Harvey | | Keokuk | R 4 |
| Stevenson, T. G. | Big Mound | Lee | R 9-9Ex |
| Steward, H. | | Jones | R 7 |
| Stewart, Charles W. | Clive | Polk | R 27-28 |
| Stewart, David | North Liberty | Johnson | R 13 |
| Stewart, E. M. | Pilot Grove | Lee | R 14 |
| Stewart, George B. | Iconium | Appanoose | R 9-9Ex |
| Stewart, Joel | Grinnell | Poweshiek | R 20 S 23-24 |
| Stewart, J. Warren | Keota | Washington | R 32-32Ex |
| Stewart, William G. | Dubuque | Dubuque | S 6-7 |
| Stewart, William J. | Grimes | Polk | R 23 |
| Stiger, H. J. | Toledo | Tama | R 21 |
| Stiles, Edward H. | Ottumwa | Wapello | R 10 S 11 |
| Stillman, Paul E. | Jefferson | Greene | R 32-32Ex-33 |
| Stillmunkes, P. | Sherrill | Dubuque | R 24-25 |
| Stirton, Robert C. | Monticello | Jones | S 30-31-32-32Ex |
| St. John, R. T. | Riceville | Mitchell | R 25-26-26Ex |
| Stockman, David A. | Richland | Keokuk | R 11 |
| Stockton, Thomas R. | Sidney | Fremont | R 18 |
| Stoddard, Benjamin F. | Jesup | Buchanan | R 33 |
| Stoltenberg, A. H. | Davenport | Scott | R 30-31-32-32Ex |
| Stone, Henry | Marshalltown | Marshall | R 34-25 |
| Stone, John Y. | Glenwood | Mills | R 12-13-16-17 S 14-15 |
| Stone, William M. | Knoxville | Marion | R 17 |
| Stoneman, J. T. | McGregor | Clayton | S 16-17 |
| Stookey, Marion F. | Leon | Decatur | S 30-31-32-32Ex |
| Storey, John A. | Fontanelle | Adair | R 20-21 |
| Stout, Abram V. | Parkersburg | Grundy | R 18-19 |

MEMBERS OF THE GENERAL ASSEMBLY—CONTINUED.

| NAME | P. O. ADDRESS | HOMÉ COUNTY | SESSIONS |
|-----------------------|------------------|---------------|----------------------------|
| Stow, Washburn A... | Hamburg | Fremont | R 14 |
| Stratton, Cyrus L... | Red Oak | Montgomery | R 28-29 |
| Streeter, Zimri... | Cedar Falls | Black Hawk | R 7-8-8Ex |
| Struble, George R... | Toledo | Tama | R 18-19 |
| Struthers, Robert... | Rolfe | Pocahontas | R 14 |
| Stuart, Lewis W... | Monmouth | Jackson | R 12-16 S 14-15 |
| Stubbs, D. P... | Fairfield | Jefferson | S 10-11 |
| Stuckey, James B... | Unionville | Appanoose | R 16 |
| Stuckslager, W. C... | Lisbon | Linn | R 28-29 S 30-31-32-32Ex-33 |
| Stuntz, A. L... | State Center | Story | R 24-25 |
| Sturgis, P. F... | West Union | Fayette | R 10 |
| Stutsman, A. H... | Charlton | Lucas | R 13 |
| Stutsman, Daniel W... | Bonaparte | Van Buren | R 18 |
| Sudlow, Egbert C... | *Sully | Jasper | S 19-20 |
| Sullivan, John B... | Des Moines | Polk | R 32-32Ex-33 |
| Sullivan, J. H... | | Lee | R 6 |
| Sullivan, T. J... | McGregor | Clayton | R 26-26Ex |
| Summers, Laurel... | LeClaire | Scott | R 3 |
| Summers, L. F... | Milton | Van Buren | R 30-31 |
| Sutton, Preston M... | Marshalltown | Marshall | S 20-21 |
| Svendsen, Edward... | Bryant | Clinton | R 15 |
| Swan, Alexander H... | Indianola | Warren | R 13 |
| Swan, George W... | Plano | Appanoose | R 32-32Ex-33 |
| Sweeley, Marlin J... | Sioux City | Woodbury | R 29 |
| Sweet, Burton E... | Waverly | Bremer | R 28-29 |
| Sweet, Silas G... | Millersburg | Iowa | R 10 |
| Sweet, S. S... | Belle Plaine | Benton | R 21 |
| Sweney, J. Henry... | Osage | Mitchell | S 20-21-22 |
| Swift, Curran F... | Harlan | Shelby | R 32-32Ex-33 |
| Tade, W. A... | Bonaparte | Van Buren | R 23 |
| Tait, John H... | Newton | Jasper | R 13 |
| Tailman, W. B... | Osceola | Clarke | S 28-29 |
| Tasker, John... | Wyoming | Jones | R 14 |
| Taylor, Edward... | New Providence | Hardin | R 17 |
| Taylor, Goodwin... | Pioneer Grove | Cedar | R 3 |
| Taylor, Hamilton B... | Strawberry Point | Clayton | R 13 |
| Taylor, John... | | Jones | R 4-8-8Ex |
| Taylor, Lewis L... | Centerville | Appanoose | S 30-31-32-32Ex-33 |
| Taylor, R. Howe... | Marshalltown | Marshall | S 14-15 |
| Taylor, William... | Fayette | Fayette | R 19 |
| Taylor, William E... | | | S 8-8Ex |
| Taylor, William H... | Bloomfield | Davis | S 22-23 R 25 |
| Teachout, H. E... | Des Moines | Polk | R 29-30-31 |
| Teale, Fred A... | Decatur City | Decatur | R 13-14 S 16-17 |
| Teale, Thomas... | Lamoni | Decatur | R 21-22 |
| Tegeler, Henry... | Dyersville | Dubuque | R 33 |
| Temple, George... | Burlington | Des Moines | R 3 |
| Temple, M. L... | Osceola | Clarke | R 26-26Ex-28-29-30-31 |
| Tenney, Charles W... | Plymouth | Cerro Gordo | R 12 |
| Terry, Isaac R... | Wilton | Muscatine | R 17-18 |
| Terry, John M... | Cedar Rapids | Linn | S 24-25 |
| Test, James D... | | Pottawattamie | S 5-5Ex-6 |
| Teter, I. P... | Stgourney | Keokuk | S 9-9Ex |
| Teter, Lorenzo D... | Knoxville | Marion | R 30-31-32-32Ex |

*Lynnville, in Nineteenth General Assembly.

MEMBERS OF THE GENERAL ASSEMBLY—CONTINUED.

| NAME | P. O. ADDRESS | HOMR COUNTY | SESSIONS |
|------------------------|-----------------|-------------|-------------------------|
| Thatcher, Jonathan... | Keosauqua | Van Buren | R 11 |
| Thayer, Edward H... | Clinton | Clinton | R 16 |
| Theophilus, William... | Cresco | Howard | R 22 |
| Theophilus, William... | Davenport | Scott | R 28 |
| Theunen, Henry, Jr... | Davenport | Scott | R 28 |
| Thomas, William..... | | | R 6 |
| Thompson, Edward C... | Vinton | Benton | R 33 |
| Thompson, Edward S... | Chariton | Lucas | R 15 |
| Thompson, H. R..... | | Henry | R 2 |
| Thompson, J. A..... | Arlington | Payette | R 26-26Ex |
| Thompson, J. F..... | Elkader | Clayton | R 21-22 |
| Thompson, John..... | Augusta | Lee | R 3 |
| Thompson, John W... | Davenport | Scott | R 7 S 8-8Ex |
| Thompson, Martin.... | Augusta | Lee | R 9-9Ex |
| Thompson, William G... | Marion | Linn | S 6-7 R 21 |
| Thomson, Hugh M.... | Davenport | Scott | R 10-11 |
| Thornburg, Henry... | Perry | Dallas | S 15-16 |
| Thornburg, T. A.... | Linden | Dallas | R 22-23 |
| Thorne, G. W..... | Toronto | Clinton | R 11 |
| Thorniley, W. H.... | Utica | Van Buren | R 23 |
| Thurston, William A... | | Lee | S 5-5EX-6 |
| Tibbits, O. O..... | Sumner | Bremer | R 26-26Ex |
| Tice, Hardin..... | Pella | Mahaska | R 16 |
| Tiffin, Jerry B..... | Des Moines | Polk | R 17 |
| Tilson, Stephen.... | Onawa City | Monona | R 12 |
| Tilton, Elvin..... | Deep River | Iowa | R 18-19 |
| Tilton, George W.... | Deep River | Iowa | R 33 |
| Timmons, Abraham... | | | R 2 |
| Tipton, B. F..... | Lexington | Washington | R 21-22 |
| Tirrill, Rodney W... | Manchester | Delaware | S 18-19 |
| Tisdale, Gilbert J... | Fredericksburg | Chickasaw | R 11 |
| Tisdale, O. D..... | | Davis | R 5-5Ex |
| Titus, G. M..... | Muscatine | Muscatine | S 27-28 |
| Toliver, Gillum S... | Jefferson | Greene | R 13 |
| Toil, Charles H.... | Clinton | Clinton | R 6 |
| Tompkins, Abraham... | Toledo | Tama | R 8-8Ex |
| Tool, John M..... | Monroe | Jasper | R 18-19 |
| Townsend, D. J..... | Lohrville | Calhoun | R 28-29 |
| Townsend, Edward... | Cedar Falls | Black Hawk | R 22-23 |
| Townsend, Fred..... | Albia | Monroe | S 28-29 |
| Townsend, John Selby | Albia | Monroe | R 4 |
| Towner, William B... | Charles City | Floyd | R 27-28 |
| Tracy, Joshua..... | Burlington | Des Moines | R 5-5Ex |
| Tracy, Lorenzo D... | New Hartford | Butler | R 11-15 |
| Traer, John W..... | Vinton | Benton | R 12-13 |
| Traverse, Henry C... | *Bloomfield | Davis | R 11 S 12-13-18 |
| Tremain, Ira H.... | Webster City | Hamilton | R 17 |
| Trewin, James H.... | Lansing | Allamakee | R 25 S 26-26EX-27-28-29 |
| Trimble, Henry H... | Bloomfield | Davis | S 6-7 |
| Tritz, John A..... | St. Donatus | Jackson | R 12 |
| Trumbull, George W... | Cascade | Dubuque | S 8-8EX-9-9EX |
| Trumbull, Matthew M... | Clarksville | Butler | R 7 |
| Trusdell, Charles C... | Clinton | Clinton | R 12 |
| Tucker, Henry F.... | Mitchell | Mitchell | R 19 |
| Tucker, William.... | Chickasaw | Chickasaw | R 12 |
| Tufts, John Q..... | Wilton Junction | Cedar | R 13-14-15 |
| Turner, Daniel W... | Corning | Adams | S 30-31-32-32EX |

*West Grove, in Eleventh and Twelfth General Assemblies.

MEMBERS OF THE GENERAL ASSEMBLY--CONTINUED.

| NAME | P. O. ADDRESS | HOME COUNTY | SESSIONS |
|-----------------------|---------------|-------------|---------------------------|
| Turner, George A. | Marshalltown | Marshall | S 24-25 |
| Turner, Thomas E. | | | R 5-5Ex |
| Tutt, Richard | | | R 5 |
| Tuttle, James M. | Des Moines | Polk | R 14-20 |
| Tuttle, Marcus | Clear Lake | Cerro Gordo | S 12-13 |
| Tyson, Oliver | Lehigh | Webster | R 17 |
| Udell, Nathan | Centerville | Appanoose | S 5-5Ex-8-8Ex-9-9Ex-10-11 |
| Underwood, James | Eldora | Grundy | R 16 |
| Underwood, M. | Eldora | Hardin | S 21 |
| Updegraff, Abraham | Trenton | Henry | R 1-1Ex-3 |
| Updegraff, Thomas | McGregor | Clayton | R 17 |
| Upton, C. C. | Cresco | Howard | S 25-26-26Ex |
| Upton, Larkin | Clinton | Clinton | R 19-20 |
| Ure, William | Fairfax | Linn | R 16-17 |
| Utterback, A. M. | Hedrick | Keokuk | R 29 |
| Vale, B. R. | Bonaparte | Van Buren | S 22-23-24-25 |
| Vale, Jacob G. | Bonaparte | Van Buren | S 13-14 |
| Van Anda, Salue G. | Delhi | Delaware | R 9-9Ex |
| Vanderpool, Clar'nce | West Mitchell | Mitchell | R 20 |
| Van Deventer, James | Clinton | Clinton | R 14 |
| Van Eaton, G. L. | Little Rock | Lyon | R 31 |
| Vanfossen, Ezra | Adel | Dallas | R 5-5Ex |
| Van Gilder, S. J. | Milo | Warren | R 23-24-25 |
| Van Houten, Geo. H. | Lenox | Taylor | R 26-26Ex-27-32-32Ex |
| Van Law, Comfort H | Marshalltown | Marshall | S 33 |
| Van Leuven, B. F. | Pella | Marion | R 11 |
| Van Meter, Hugo | De Soto | Dallas | R 14 |
| Van Sandt, N. L. | Clarinda | Page | R 10 |
| Van Saun, George B. | Cedar Falls | Black Hawk | R 14 |
| Van Staden, John | McGregor | Clayton | R 18-19 |
| Van Valkenburgh, Jos. | | Lee | R 6 |
| Veneman, William J. | Maxwell | Story | R 28 |
| Vermillon, W. F. | Centerville | Appanoose | S 13 |
| Vinton, Henry C. | Bradford | Chickasaw | R 10 |
| Voelker, C. A. | Dubuque | Dubuque | R 26-26Ex |
| Wade, John F. | Aredale | Butler | S 30-31-32-32Ex |
| Wadleigh, LeRol B. | Clinton | Clinton | R 18 |
| Wagner, George W. | Sharon Center | Johnson | R 22 |
| Wagner, Jacob K. | Blairstown | Benton | R 18 |
| Walden, Madison M. | Centerville | Appanoose | R 11-23 S 12 |
| Walden, T. P. | Allerton | Wayne | R 29 |
| Walker, A. C. | Northwood | Worth | R 17 |
| Walker, Michael H. | | Lee | R 2 |
| Walker, Peter | Libertyville | Jefferson | R 9-9Ex |
| Walker, William | *Extra | Audubon | R 22-23 |
| Walker, W. M. | Keosauqua | Van Buren | R 21 |
| Wall, Jesse J. | Unionville | Appanoose | S 18-19 |
| Wallace, Joseph | Eldora | Hardin | S 27-28 |
| Walling, Darius P. | Tripoll | Bremer | R 12 |
| Waln, E. D. | Mt. Vernon | Linn | R 7 |
| Walters, Charles E. | Toledo | Tama | R 29 |

†Bromley, in Twenty-fourth General Assembly.

*Grove, in Twenty-second General Assembly.

MEMBERS OF THE GENERAL ASSEMBLY—CONTINUED.

| NAME | P. O. ADDRESS | HOME COUNTY | SESSIONS |
|----------------------|----------------|---------------|-------------------------|
| Walters, James M. | | Marion | R 4-5-5Ex |
| Walton, George S. | New Jefferson | Greene | R 9-9Ex |
| Wamsley, James | | Jefferson | R 5 |
| Ward, Byron C. | Prairie City | Jasper | R 20 |
| Ward, George E. | Sioux City | Woodbury | R 33 |
| Ware, William H. | Council Bluffs | Pottawattamie | R 23-24 |
| Warner, Edgar A. | Waubeek | Linn | R 13 |
| Warner, John W. | Leon | Decatur | S 6-7 |
| Warnock, William S. | Davis City | Decatur | R 17 |
| Warren, A. J. | Rock Valley | Sioux | R 24 |
| Warren, Fritz Henry | Burlington | Des Moines | S 11 |
| Warren, J. L. | Pella | Marion | R 28-29 S 30-31-32-32Ex |
| Warren, Robert E. | Peoria | Mahaska | R 19 |
| Washburn, A. B. | Hastings | Mills | R 30-31 |
| Washburn, H. | | Lee | R 4 |
| Wasson, Jesse | LaPorte City | Black Hawk | R 13 |
| Wasson, John | Richland | Keokuk | R 9-9Ex |
| Wasson, L. | | Jackson | R 4 |
| Waterman, Charles M. | Davenport | Scott | R 17 |
| Waterman, H. L. | Ottumwa | Wapello | S 25-26-26Ex |
| Watkins, S. H. | Libertyville | Jefferson | R 24-25 |
| Watrous, Charles L. | Des Moines | Polk | R 20 |
| Watson, J. J. | Kosta | Iowa | S 8-8Ex-9-9Ex |
| Watters, H. B. | Atalissa | Muscatine | R 25-26-26Ex |
| Watts, Thomas | | Clinton | R 7 |
| Watson, George F. | Northwood | Worth | R 20 |
| Way, Thomas A. | Britt | Hancock | R 28 |
| Wears, Charles | Cedar Rapids | Linn | R 10 |
| Weatherington, Henry | | Van Buren | R 5-5Ex |
| Weaver, Harry O. | Wapello | Lquisa | R 25-26-26Ex |
| Weaver, Silas M. | Iowa Falls | Hardin | R 20-21 |
| Webb, Robert C. | Des Moines | Polk | S 17-18 |
| Weber, N. F. | Clarion | Wright | S 21-22 |
| Webster, D. D. | Muscatine | Muscatine | R 32-32Ex |
| Webster, Watson E. | Clarinda | Page | R 18-19 |
| Weeks, Elbert W. | Guthrie Center | Guthrie | R 30-31-32-32Ex |
| Weidman, Thomas | Red Oak | Montgomery | S 22-23 |
| Welch, I. L. | Humboldt | Humboldt | R 21 |
| Welch, James P. | Huron | Des Moines | R 24 |
| Welden, William | Iowa Falls | Hardin | R 30-31-32-32Ex-33 |
| Wells, George | Steamboat Rock | Grundy | R 17 |
| Wells, N. A. | Newton | Jasper | R 26-26Ex |
| Welstead, Thomas | Waterloo | Black Hawk | R 19 |
| Wemple, M. | Garden Grove | Decatur | R 27 |
| Werner, William | West Point | Lee | R 12 |
| West, John P. | Mt. Pleasant | Henry | R 9-9Ex-11 S 13-14-15 |
| Wetherall, W. E. | Knoxville | Marion | R 9-9Ex |
| Weyland, George | | Jefferson | R 1Ex-2 |
| Whaley, Alvin M. | Aplington | Butler | R 17-18 S 19-20-31 |
| Wharton, Henry, Sr. | Inland | Cedar | S 10-11 R 15 |
| Wheeler, J. R. | Dunlap | Harrison | R 26-26Ex |
| Wheeler, Loring | De Witt | Clinton | S 1-1Ex-2 |
| Wheeler, Samuel D. | Charlton | Lucas | R 12 |
| Whelan, M. K. | Estherville | Emmet | R 26-26Ex-27 |
| Wherry, William R. | Keosauqua | Van Buren | R 20 |

†Fairfield, in Twenty-fourth General Assembly.

MEMBERS OF THE GENERAL ASSEMBLY—CONTINUED.

| NAME | P. O. ADDRESS | HOME COUNTY | SESSIONS |
|----------------------|----------------|-------------|---------------------------|
| Whipple, Wm. P. | Vinton | Benton | S 29-30-31-32-32Ex-33 |
| Whitaker, John M. | Winchester | Van Buren | S 1-1Ex R 8-8Ex |
| White, Francis | | Henry | R 5-5Ex |
| White, George C. | Nevada | Story | R 32-32Ex-33 |
| White, Henry | Volga City | Clayton | R 10 |
| White, James A. | South Amana | Iowa | S 33 |
| White, Joseph H. | LeClaire | Scott | R 9-9Ex |
| White, Thomas D. | National | Clayton | R 16 |
| Whiting, Charles E. | Whiting | Monona | S 20-21 |
| Whiting, Will C. | Whiting | Monona | R 29-30-31 S 32-32Ex-33 |
| Whitmer, G. R. | Pringhar | O'Brien | R 30-31 |
| Whitmore, Samuel | | Jefferson | R 1-4 |
| Whittemore, Otis | Bowens Prairie | Jones | R 9-9Ex |
| Whitten, Samuel | Douds Station | Van Buren | R 14 |
| Whittier, Lyman | Whiting | Monona | R 26-26Ex |
| Wicks, Platt | Harlan | Shelby | R 18-19 |
| Widner, Benjamin | Corning | Adams | R 20 |
| Wilbur, Ethelbert W. | Rockford | Floyd | R 20-21-22 |
| Wilcox, Franklin | Vandyke | Des Moines | R 9-9Ex |
| Wilcox, Phineas C. | Independence | Buchanan | R 11-12 |
| Wiley, W. F. | Castana | Monona | R 21 |
| Wilken, F. H. | Ft. Madison | R Lee | R 24-25 |
| Wilkin, Eli | Winterset | Madison | S 20-21 |
| Wilkinson, George W. | | Muscatine | S 5-5Ex-6 |
| Willet, John T. | Oto | Woodbury | R 29 |
| Willett, George R. | Decorah | Winneshiek | S 14-15-16 |
| Williams, Horace B. | Hesper | Winneshiek | R 11-12-13 |
| Williams, H. H. | Eddyville | Mahaska | S 8-8Ex-9-9Ex |
| Williams, James H. | Dubuque | Dubuque | R 8-8Ex |
| Williams, James L. | Marshalltown | Marshall | R 14 |
| Williams, John L. | North English | Iowa | R 16 |
| Williams, J. Wilson | *Huron | Des Moines | R 4-6-9-9Ex-11-18 S 15-16 |
| Williams, Matthias | Hayesville | Keokuk | R 17 |
| Williams, M'cajah T. | Oskaloosa | Mahaska | R 5-5Ex-9-9Ex |
| Williams S. | Percival | Fremont | R 25-26-26Ex |
| Williams, Wright | | Louisa | R 1-1Ex-2 |
| Williams, W. W. | Lime Springs | Howard | R 24-25 |
| Williamson, James E. | Indianola | Warren | R 8-8Ex |
| Williamson, John | Fairfield | Jefferson | R 19 |
| Williamson, John H. | Grandview | Louisa | R 8-8Ex |
| Willoughby, R. B. | | Van Buren | R 1-1Ex |
| Willson, H. H. | Wellman | Washington | R 30-31 |
| Wilson, A. C. | Oelwein | Fayette | S 30-31-32-32Ex |
| Wilson, A. J. | Marathon | Buena Vista | R 28-29 |
| Wilson, Charles H. | Washington | Washington | R 14 |
| Wilson, Charles J. | Washington | Washington | R 28-29 |
| Wilson, Clarence S. | Des Moines | Polk | R 17 |
| Wilson, David S. | Dubuque | Dubuque | S 7-8-8Ex |
| Wilson, Elwood | Shell Rock | Butler | R 21-22 |
| Wilson, George M. | Greencastle | Jasper | R 15-16 |
| Wilson, Horace H. | | Washington | R 4 |
| Wilson, I. K. | Earlham | Madison | R 24 |
| Wilson, James | Buckingham | Tama | R 12-13-14 |
| Wilson, James | Hedrick | Keokuk | R 27-28 |
| Wilson, James F. | Fairfield | Jefferson | R 7 S 8-8Ex |

*Hawkeye, in Ninth General Assembly.

MEMBERS OF THE GENERAL ASSEMBLY—CONTINUED.

| NAME | P. O. ADDRESS | HOME COUNTY | SESSIONS |
|---------------------|----------------|---------------|--|
| Wilson, J. F. | Williamstown | Chickasaw | R 9-9Ex |
| Wilson, John | Cottonville | Jackson | R 11 |
| Wilson, John F. | South English | Keokuk | R 14 |
| Wilson, John J. | Algona | Kossuth | R 17-19 |
| Wilson, J. M. | Macksburg | Adair | R 28 |
| Wilson, John L. | Almont | Clinton | R 25-26-26Ex S 27-28-29-30-31-32-32Ex-33 |
| Wilson, Peyton | Salem | Henry | R 3 |
| Wilson, R. M. | | Mahaska | R 6 |
| Wilson, R. P. | Farmington | Lee | R 3 |
| Wilson, Silas | Atlantic | Cass | R 21-22-23 |
| Wilson, Thomas J. | Abilon | Marshall | R 11 |
| Wilson, Thomas S. | Dubuque | Dubuque | R 11-12 |
| Wilson, Walter C. | Webster City | Hamilton | R 6 |
| Wilson, Ward | Traer | Tama | R 32-32Ex-33 |
| Wilson, William | Washington | Washington | S 16-17 |
| Wilson, William G. | Stiles | Davis | R 13 |
| Wilson, William M. | Osceola | Clarke | S 18-19 |
| Wilson, W. W. | Council Bluffs | Pottawattamie | R 9-9Ex |
| Wing, Eli S. | Long Grove | Scott | S 4 R 6 |
| Winn, E. K. | Humboldt | Humboldt | S 23-30-31 |
| Wise, Charles A. | Cedar Falls | Black Hawk | R 28-29-30-31 |
| Withrow, A. J. | Salem | Henry | R 8-8Ex |
| Withrow, W. S. | Salem | Henry | R 21 |
| Witter, Amos | | Cedar | R 4 |
| Witter, Amos | | Scott | R 5-5Ex |
| Witter, Amos | Mt. Vernon | Linn | R 8-8Ex |
| Wolf, William P. | Tipton | Cedar | R 10-19-20 S 12-13 |
| Wolfe, John L. | Clinton | Clinton | R 32-32Ex-33 |
| Wolfe, Lewis R. | Oxford | Johnson | R 18-19 |
| Wolfe, P. B. | De Witt | Clinton | S 21-22-23 |
| Wonn, Horatio A. | **Drakesville | Davis | S 14-15-16-17 |
| Wood, Andrew J. | Brooklyn | Poweshiek | R 17-18 |
| Wood, A. L. | St. Charles | Madison | R 25-26-26Ex |
| Wood, Gilbert H. | Muscatine | Muscatine | S 15-16 |
| Wood, Henry B. | Spencer | Clay | R 14-15 |
| Wood, Sidney | | | R 2 |
| Wood, William K. | Iowa Center | Story | R 13-14 |
| Wooden, George D. | | Johnson | R 6 |
| Woods, Isaac L. | *Pt. Dodge | Webster | R 22-23 |
| Woodward, J. S. | | | R 7 |
| Woodward, Wm. G. | Bloomington | Muscatine | S 9-9Ex |
| Woodworth, Saml. D. | | Henry | R 2 |
| Woodworth, W. C. | Pilot Grove | Henry | R 9-9Ex |
| Woolson, John S. | Mt. Pleasant | Henry | S 16-17-18-21-22-23 |
| Woolson, Theron W. | Mt. Pleasant | Henry | S 9-9Ex-10-11-12 |
| Work, Joseph | Mt. Zion | Van Buren | R 15 |
| Workmen, Samuel | Iowa City | Johnson | S 5-5Ex |
| Wright, Appler R. | **Haynie | Mills | R 9-9Ex-14 |
| Wright, Ed. | Springdale | Cedar | R 6-7-8-8Ex-11 |
| Wright, E. M. | | | R 6 |
| Wright, George | Norwalk | Warren | R 17 |
| Wright, George F. | Council Bluffs | Pottawattamie | S 16-17-18-19 |
| Wright, George G. | Keosauqua | Van Buren | S 2-3 |

***Belknap, in Fourteenth and Fifteenth General Assemblies.

*Clare, in Twenty-second General Assembly.

**Glenwood, in Ninth and Ninth Extra General Assemblies.

‡Died about the time the General Assembly convened, the vacancy was not filled.

MEMBERS OF THE GENERAL ASSEMBLY--CONTINUED.

| NAME | P. O. ADDRESS | HOME COUNTY | SESSIONS |
|----------------------|----------------|---------------|-------------------------|
| Wright, George H. | Grant City | Sac | R 13 |
| Wright, Greenwood | Confidence | Wayne | R 17 |
| Wright, James D. | Charlton | Lucas | S 12-13 |
| Wright, John R. | Milton | Van Buren | R 14 |
| Wright, M. S. | Sumner | Bremer | R 21 |
| Wright, Nate | Stuart | Guthrie | R 28-30 |
| Wright, Pierce G. | Ludlow | Allamakee | R 11-12-13 |
| Wright, Robert M. | Fort Dodge | Webster | R 19-20-31 |
| Wright, Samuel | Clio | Wayne | R 20 |
| Wright, S. G. | | Lee | R 4 |
| Wright, Thomas | | Henry | R 1-1Ex |
| Wyatt, N. G. | | | R 6 |
| Wyckoff, George W. | Cincinnati | Appanoose | R 22-24-25 |
| Wyckoff, Richard B. | Copper Creek | Jackson | R 3 |
| Wyland, Christian J. | Harlan | Shelby | R 20-21 |
| Wyland, O. P. | Harlan | Shelby | R 30-31 |
| Wyman, A. W. | Council Bluffs | Pottawattamie | R 22 |
| Wyman, Herbert B. | Sheldon | O'Brien | R 23 |
| Yeomans, J. D. | Sioux City | Woodbury | S 24-25 |
| Yeomans, S. P. | | Henry | R 5-5Ex |
| Yergy, John W. | Sciola | Montgomery | R 22-23 |
| Yoran, Silas M. | Monticello | Jones | R 17-18 |
| Yost, John M. | Pullaski | Davis | R 24 |
| Youde, Charles | Sutherland | O'Brien | R 32-32Ex |
| Young, David A. | Argyle | Lee | S 27-28-29-30-31 |
| Young, D. H. | Manchester | Delaware | R 25 S 26-26Ex-27 |
| Young, Henry | Manson | Calhoun | R 24-25 S 30-31-32-32Ex |
| Young, James A. | Oskaloosa | Mahaska | S 14 15 |
| Young, James N. | | | R 5-5Ex |
| Young, John A. | Elvira | Clinton | R 16-17 |
| Young, John A. | Washington | Washington | S 29-30-31 |
| Young, Joseph B. | Marion | Linn | R 9-9Ex S 10-11 |
| Young, Josiah T. | Albia | Monroe | R 23 |
| Young, Lafayette | Atlantic | Cass | S 15-16-17-18-21-22 |
| eller, Elias R. | Winterset | Madison | R 33 |

†Waukon, in Eleventh General Assembly.

‡Villisca, in Twenty-second General Assembly.

REGISTER OF THE STATE OF IOWA.

OFFICERS OF THE STATE GOVERNMENT—1846-1909.

GOVERNORS.

| Name | County From Which Chosen | Date of First Election or Appointment | Years Served |
|--------------------------|--------------------------|---------------------------------------|--------------|
| Ansel Briggs..... | Jackson | October 26, 1846..... | 1846-1850 |
| Stephen Hempstead..... | Dubuque | August 5, 1850..... | 1850-1854 |
| James W. Grimes..... | Des Moines..... | August 3, 1854..... | 1854-1858 |
| Ralph P. Lowe..... | Lee | October 13, 1857..... | 1858-1860 |
| Samuel J. Kirkwood..... | Johnson | October 11, 1859..... | 1860-1864 |
| William M. Stone..... | Marion | October 13, 1863..... | 1864-1868 |
| Samuel Merrill..... | Clayton | October 8, 1867..... | 1868-1872 |
| Cyrus C. Carpenter..... | Webster | October 10, 1871..... | 1872-1876 |
| *Samuel J. Kirkwood..... | Johnson | October 12, 1875..... | 1876-1877 |
| †Joshua G. Newbold..... | Henry | February 1, 1877..... | 1877-1878 |
| John H. Gear..... | Des Moines..... | October 9, 1877..... | 1878-1882 |
| Buren R. Sherman..... | Benton | October 11, 1881..... | 1882-1886 |
| William Larrabee..... | Fayette | November 3, 1885..... | 1886-1890 |
| Horace Boies..... | Black Hawk..... | November 5, 1889..... | 1890-1894 |
| Frank D. Jackson..... | Polk | November 7, 1893..... | 1894-1896 |
| Francis M. Drake..... | Appanoose | November 5, 1895..... | 1896-1898 |
| Leslie M. Shaw..... | Crawford | November 2, 1897..... | 1898-1902 |
| ‡Albert B. Cummins..... | Polk | November 5, 1901..... | 1902-1908 |
| †Warren Garst..... | Carroll | November 24, 1908..... | 1908-1909 |
| Beryl F. Carroll..... | Davis | November 3, 1908..... | 1909- |

*Resigned February 1, 1877, having been elected United States senator.

†Lieutenant-governor served unexpired portion of term for which Samuel J. Kirkwood was elected.

‡Resigned November 24, 1908, having been elected United States senator.

†Lieutenant-governor served unexpired portion of term for which Albert B. Cummins was elected.

LIEUTENANT-GOVERNORS.

Office created September 3, 1857, by the new Constitution.

| Name | County From Which Chosen | Date of First Election or Appointment | Years Served |
|--------------------------|--------------------------|---------------------------------------|--------------|
| Oran Faville..... | Mitchell..... | October 13, 1857..... | 1858-1860 |
| Nicholas J. Rusch..... | Scott..... | October 11, 1859..... | 1860-1863 |
| John R. Needham..... | Mahaska..... | October 8, 1861..... | 1862-1864 |
| Enoch W. Eastman..... | Hardin..... | October 13, 1863..... | 1864-1866 |
| Benjamin F. Gue..... | Webster..... | October 10, 1865..... | 1866-1868 |
| John Scott..... | Story..... | October 8, 1867..... | 1868-1870 |
| *Madison M. Walden..... | Appanoose..... | October 12, 1869..... | 1870-1871 |
| Henry C. Bulls..... | Winneshek..... | September 13, 1871..... | 1871-1874 |
| Joseph Dysart..... | Tama..... | October 14, 1873..... | 1874-1876 |
| †Joshua G. Newbold..... | Henry..... | October 12, 1875..... | 1876-1877 |
| Frank T. Campbell..... | Jasper..... | October 9, 1877..... | 1878-1882 |
| ‡Orlando H. Manning..... | Carroll..... | October 11, 1881..... | 1882-1885 |
| John A. T. Hull..... | Polk..... | November 3, 1885..... | 1886-1890 |
| Alfred N. Poyner..... | Tama..... | November 5, 1889..... | 1890-1892 |
| Samuel L. Bestow..... | Lucas..... | November 3, 1891..... | 1892-1894 |
| Warren S. Dungan..... | Lucas..... | November 7, 1893..... | 1894-1896 |
| Matt Parrott..... | Black Hawk..... | November 5, 1895..... | 1896-1898 |
| J. C. Milliman..... | Harrison..... | November 2, 1897..... | 1898-1902 |
| John Herriott..... | Guthrie..... | November 6, 1901..... | 1902-1907 |
| §Warren Garst..... | Carroll..... | November 6, 1906..... | 1907-1908 |
| George W. Clarke..... | Dallas..... | November 3, 1908..... | 1909- |

*Resigned 1871. Henry C. Bulls appointed to fill vacancy.

†Became governor February 1, 1877.

‡Resigned October 12, 1885. No successor appointed to fill out unexpired portion of term.

§Became governor November 24, 1908.

SECRETARIES OF STATE.

| Name | County From Which Chosen | Date of First Election or Appointment | Years Served |
|---------------------------|--------------------------|---------------------------------------|--------------|
| Elisha Cutler, Jr..... | Van Buren..... | October 26, 1846..... | 1846-1848 |
| Josiah H. Bonney..... | Van Buren..... | August 7, 1848..... | 1848-1850 |
| George W. McCleary..... | Louisa..... | August 5, 1850..... | 1850-1856 |
| Elijah Sells..... | Muscatine..... | August 4, 1856..... | 1856-1863 |
| James Wright..... | Delaware..... | October 14, 1862..... | 1863-1867 |
| Ed. Wright..... | Cedar..... | October 9, 1866..... | 1867-1873 |
| Josiah T. Young..... | Monroe..... | November 5, 1872..... | 1873-1879 |
| John A. T. Hull..... | Davis..... | October 8, 1878..... | 1879-1885 |
| Frank D. Jackson..... | Butler..... | November 4, 1884..... | 1885-1891 |
| William M. McFarland..... | Emmet..... | November 4, 1890..... | 1891-1897 |
| George L. Dobson..... | Polk..... | November 3, 1896..... | 1897-1901 |
| William B. Martin..... | Adair..... | November 6, 1900..... | 1901-1907 |
| William C. Hayward..... | Scott..... | November 6, 1906..... | 1907- |

AUDITORS OF STATE.

| Name | County From Which Chosen | Date of First Election or Appointment | Years Served |
|----------------------------|--------------------------|---------------------------------------|--------------|
| Joseph T. Fales..... | Des Moines..... | October 26, 1846..... | 1846-1850 |
| William Pattee..... | Bremer..... | August 5, 1850..... | 1850-1854 |
| *Andrew J. Stevens..... | Polk..... | August 7, 1854..... | 1854-1855 |
| John Pattee..... | Bremer..... | September 13, 1855..... | 1855-1859 |
| Jonathan W. Cattell..... | Cedar..... | October 12, 1858..... | 1859-1865 |
| John A. Elliott..... | Mitchell..... | November 8, 1864..... | 1865-1871 |
| John Russell..... | Jones..... | October 11, 1870..... | 1871-1875 |
| Buren R. Sherman..... | Benton..... | October 13, 1874..... | 1875-1881 |
| William V. Lucas..... | Cerro Gordo..... | November 2, 1880..... | 1881-1883 |
| †John L. Brown..... | Lucas..... | October 7, 1882..... | 1883-1885 |
| Jonathan W. Cattell..... | Cedar..... | March 19, 1885..... | 1885-1886 |
| ‡John L. Brown..... | Lucas..... | January 23, 1886..... | 1886- |
| Charles Beardsley..... | Des Moines..... | April 13, 1886..... | 1886- |
| §John L. Brown..... | Lucas..... | July 14, 1886..... | 1886-1887 |
| James A. Lyons..... | Guthrie..... | November 2, 1886..... | 1887-1893 |
| Cornelius G. McCarthy..... | Story..... | November 8, 1892..... | 1893-1899 |
| Frank F. Merriam..... | Delaware..... | November 8, 1898..... | 1899-1903 |
| Beryl F. Carroll..... | Davis..... | November 4, 1902..... | 1903-1909 |
| John L. Bleakly..... | Ida..... | November 3, 1908..... | 1909- |

*Resigned, 1855. John Pattee appointed to fill vacancy.

†Suspended March 19, 1885. Jonathan W. Cattell appointed to fill vacancy.

‡Reinstated January 23, 1886. Suspended again April 13, 1886. Charles Beardsley appointed to fill vacancy.

§Reinstated July 14, 1886.

TREASURERS OF STATE.

| Name | County From Which Chosen | Date of First Election or Appointment | Years Served |
|----------------------------|--------------------------|---------------------------------------|--------------|
| Morgan Reno..... | Johnson..... | October 26, 1846..... | 1846-1850 |
| Israel Kister..... | Davis..... | August 5, 1850..... | 1850-1852 |
| Martin L. Morris..... | Polk..... | August 2, 1852..... | 1852-1859 |
| John W. Jones..... | Hardin..... | October 12, 1852..... | 1859-1863 |
| William H. Holmes..... | Jones..... | October 8, 1862..... | 1863-1867 |
| Samuel E. Rankin..... | Washington..... | October 9, 1866..... | 1867-1873 |
| William Christy..... | Clarke..... | November 5, 1872..... | 1873-1877 |
| George W. Bemis..... | Buchanan..... | November 7, 1876..... | 1877-1881 |
| Edwin H. Conger..... | Dallas..... | November 2, 1880..... | 1881-1885 |
| Voltaire P. Twombly..... | Van Buren..... | November 4, 1884..... | 1885-1891 |
| Byron A. Beeson..... | Marshall..... | November 4, 1890..... | 1891-1895 |
| John Herriott..... | Guthrie..... | November 6, 1894..... | 1895-1901 |
| Gilbert S. Gilbertson..... | Winnebago..... | November 6, 1900..... | 1901-1907 |
| Willison W. Morrow..... | Union..... | November 6, 1906..... | 1907- |

FORMER OFFICIALS OF IOWA

SUPERINTENDENTS OF PUBLIC INSTRUCTION.

Office created in 1847.

| Name | County From Which Chosen | Date of First Election or Appointment | Years Served |
|-----------------------|--------------------------|---------------------------------------|--------------|
| *James Harlan | Henry | April 5, 1847 | 1847 |
| Thomas H. Benton, Jr. | Dubuque | April 3, 1848 | 1848-1851 |
| †James D. Eads | Lee | April 4, 1854 | 1854-1857 |
| Joseph C. Stone | Johnson | March 4, 1857 | 1857- |
| Maturin L. Fisher | Clayton | April 1, 1857 | 1857-1858 |

*The supreme court held that the law creating the office had not gone into effect at the time of the election.

†Suspended March 3, 1857. Joseph C. Stone appointed to fill vacancy.

NOTE—The office of superintendent abolished by act of the board of education passed December 24, 1858, the duties of the office to be performed by the secretary of that Board.

SECRETARIES OF THE BOARD OF EDUCATION.

Office created by act of Board of Education, passed December 24, 1858.

| Name | County From Which Chosen | Date of First Election or Appointment | Years Served |
|-----------------------|--------------------------|---------------------------------------|--------------|
| Josiah T. Tubby | Polk | December 6, 1858 | 1858-1859 |
| Thomas H. Benton, Jr. | Pottawattamie | December 21, 1858 | 1859-1864 |
| Oran Faville | Mitchell | January 1, 1864 | 1864- |

NOTE—Office abolished March 23, 1864, and duties devolved on superintendent of public instruction.

SUPERINTENDENTS OF PUBLIC INSTRUCTION.

Office again created March 23, 1864.

| Name | County From Which Chosen | Date of First Election or Appointment | Years Served |
|---------------------|--------------------------|---------------------------------------|--------------|
| §Oran Faville | Mitchell | March 26, 1864 | 1864-1867 |
| **D. Franklin Wells | Johnson | March 4, 1867 | 1867-1868 |
| Abraham S. Kissell | Scott | December —, 1868 | 1868-1872 |
| ††Alonzo Abernethy | Crawford | November 5, 1871 | 1872-1876 |
| Carl W. von Coelin | Black Hawk | September 14, 1876 | 1876-1882 |
| John W. Akers | Linn | October 11, 1881 | 1882-1883 |
| Henry Sabin | Clinton | November 3, 1887 | 1888-1892 |
| John B. Knoepfer | Allamakee | November 3, 1891 | 1892-1894 |
| Henry Sabin | Clinton | November 7, 1893 | 1894-1895 |
| Richard C. Barrett | Mitchell | November 2, 1897 | 1898-1904 |
| John F. Riggs | Keokuk | November 3, 1903 | 1904- |

§Resigned March 1, 1867. D. Franklin Wells appointed to fill vacancy.

**Died November 24, 1868. Abraham S. Kissell appointed to fill vacancy.

††Resigned September 14, 1876. Carl W. von Coelin appointed to fill vacancy.

FORMER OFFICIALS OF IOWA

119

REGISTRARS OF THE STATE LAND OFFICE.

Office created February 9, 1855.

| Name | County From Which Chosen | Date of First Election or Appointment | Years Served |
|-------------------------|--------------------------|---------------------------------------|--------------|
| Anson Hart..... | Johnson | April 2, 1855..... | 1855-1857 |
| Theodore S. Parvin..... | Muscatine | April 6, 1857..... | 1857-1859 |
| *Amos B. Miller..... | Cerro Gordo..... | October 12, 1858..... | 1859-1862 |
| Edwin Mitchell..... | Polk | October —, 1862..... | 1862-1863 |
| Josiah A. Harvey..... | Fremont | October 14, 1862..... | 1863-1867 |
| Cyrus C. Carpenter..... | Webster | October 9, 1866..... | 1867-1871 |
| Aaron Brown..... | Fayette | October 11, 1870..... | 1871-1875 |
| David Moor..... | Winnebago | October 13, 1874..... | 1875-1879 |
| James K. Powers..... | Cass | October 8, 1878..... | 1879-1883 |

* Resigned October 6, 1862, to accept commission in 32d Iowa Infantry. Edwin Mitchell appointed to fill vacancy.

NOTE—Office abolished January 1, 1883, the duties devolving upon the secretary of state.

RAILROAD COMMISSIONERS.

Office created in 1878.

| Name | County From Which Chosen | Date of First Election or Appointment | Years Served |
|----------------------------|--------------------------|---------------------------------------|--------------|
| *Cyrus C. Carpenter..... | Webster | March 26, 1878..... | 1878- |
| Peter A. Dey..... | Johnson | March 26, 1878..... | 1878-1895 |
| †James W. McDill..... | Union | March 26, 1878..... | 1878-1881 |
| Marcus C. Woodruff..... | Dubuque | August 27, 1878..... | 1878-1882 |
| Albert R. Anderson..... | Fremont | March 14, 1881..... | 1881-1884 |
| ‡James Wilson..... | Tama | March 30, 1882..... | 1882-1883 |
| Lorenzo S. Coffin..... | Webster | April 23, 1883..... | 1883-1888 |
| James W. McDill..... | Union | April 16, 1884..... | 1884-1887 |
| **Spencer Smith..... | Pottawattamie..... | April 6, 1887..... | 1887-1893 |
| Frank T. Campbell..... | Jasper | March 31, 1888..... | 1888-1892 |
| ††John W. Luke..... | Franklin | November 4, 1890..... | 1891-1895 |
| George W. Perkins..... | Fremont | November 8, 1892..... | 1893-1899 |
| ††Charles L. Davidson..... | Sioux | November 6, 1894..... | 1895-1898 |
| Edward A. Dawson..... | Bremer | January 7, 1896..... | 1896-1907 |
| David J. Palmer..... | Washington..... | March 22, 1898..... | 1898- |
| Welcome Mowry..... | Tama | November 8, 1898..... | 1899-1902 |
| Ed. Brown..... | O'Brien | November 5, 1901..... | 1902-1905 |
| Nathaniel S. Ketchum..... | Marshall | November 8, 1904..... | 1905- |
| Willard L. Eaton..... | Mitchell | November 6, 1906..... | 1907- |

* Resigned August, 1878. Marcus C. Woodruff appointed to fill vacancy.

† Resigned March, 1881. Albert R. Anderson appointed to fill vacancy.

‡ Resigned April 1, 1883. Lorenzo S. Coffin appointed to fill vacancy.

** Beginning with the year 1889 the commissioners were elected by the people. Smith, Dey and Campbell drew lots for term of office. Smith served the one year, Dey the two year and Campbell the three year term.

†† Died December 20, 1895. Edward A. Dawson appointed to fill vacancy.

‡‡ Died March 15, 1898. David J. Palmer appointed to fill vacancy.

FORMER OFFICIALS OF IOWA

PRESIDENTS OF THE SENATE.

| Name | County From Which Chosen | General Assembly | | |
|-------------------------|--------------------------|------------------|---------------|---------------|
| | | No. | Convened | Adjourned |
| Thomas Baker..... | | 1 | Nov. 30, 1846 | Feb. 25, 1847 |
| Thomas Hughes..... | Johnson | 1 Extra | Jan. 8, 1848 | Jan. 25, 1848 |
| John J. Selman..... | Davis | 2 | Dec. 4, 1848 | Jan. 15, 1849 |
| Znos Lowe..... | Des Moines | 3 | Dec. 2, 1850 | Feb. 5, 1851 |
| Wm. E. Leffingwell..... | Clinton | 4 | Dec. 6, 1852 | Jan. 24, 1853 |
| Maturin L. Fisher..... | Clayton | 5 | Dec. 4, 1854 | Jan. 26, 1855 |
| Maturin L. Fisher..... | Clayton | 5 Extra | July 2, 1856 | July 16, 1856 |
| Wm. W. Hamilton..... | Dubuque | 6 | Dec. 1, 1856 | Jan. 22, 1857 |

NOTE—The office of Lieutenant-governor was created September 3, 1857, by the new Constitution. For list of Lieutenant-governors see page 116.

SPEAKERS OF THE HOUSE OF REPRESENTATIVES.

| Name | County From Which Chosen | General Assembly | | |
|--------------------------|--------------------------|------------------|---------------|----------------|
| | | No. | Convened | Adjourned |
| Jesse B. Brown..... | Lee | 1 | Nov. 30, 1846 | Feb. 25, 1847 |
| Jesse B. Brown..... | Lee | 1 Extra | Jan. 8, 1848 | Jan. 25, 1848 |
| Smiley H. Bonham..... | Johnson | 2 | Dec. 4, 1848 | Jan. 15, 1849 |
| George Temple..... | Des Moines | 3 | Dec. 2, 1850 | Feb. 5, 1851 |
| James Grant..... | Scott | 4 | Dec. 6, 1852 | Jan. 24, 1853 |
| Reuben Noble..... | Clayton | 5 | Dec. 4, 1854 | Jan. 26, 1855 |
| Reuben Noble..... | Clayton | 5 Extra | July 2, 1856 | July 16, 1856 |
| Samuel McFarland..... | Henry | 6 | Dec. 1, 1856 | Jan. 29, 1857 |
| Stephen B. Shelledy..... | Jasper | 7 | Jan. 11, 1858 | Mar. 23, 1858 |
| John Edwards..... | Lucas | 8 | Jan. 8, 1860 | April 8, 1860 |
| John Edwards..... | Lucas | 8 Extra | May 15, 1861 | May 29, 1861 |
| Rush Clark..... | Johnson | 9 | Jan. 13, 1862 | April 8, 1862 |
| Rush Clark..... | Johnson | 9 Extra | Sept. 3, 1862 | Sept. 11, 1862 |
| Jacob Butler..... | Muscattine | 10 | Jan. 11, 1864 | Mar. 29, 1864 |
| Ed Wright..... | Cedar | 11 | Jan. 8, 1866 | April 3, 1866 |
| John Russell..... | Jones | 12 | Jan. 13, 1868 | April 8, 1868 |
| Aylett R. Cotton..... | Clinton | 13 | Jan. 10, 1870 | April 13, 1870 |
| *James Wilson..... | Tama | 14 | Jan. 8, 1872 | April 23, 1872 |
| John H. Gear..... | Des Moines | 15 | Jan. 12, 1874 | Mar. 19, 1874 |
| John H. Gear..... | Des Moines | 16 | Jan. 10, 1876 | Mar. 15, 1876 |
| John Y. Stone..... | Mills | 17 | Jan. 14, 1878 | Mar. 26, 1878 |
| Lore Alford..... | Black Hawk | 18 | Jan. 12, 1880 | Mar. 27, 1880 |
| George R. Struble..... | Tama | 19 | Jan. 9, 1882 | Mar. 17, 1882 |
| William P. Wolf..... | Cedar | 20 | Jan. 14, 1884 | April 3, 1884 |
| Albert Head..... | Greene | 21 | Jan. 11, 1886 | April 13, 1886 |
| William H. Redman..... | Poweshiek | 22 | Jan. 9, 1888 | April 10, 1888 |
| John T. Hamilton..... | Linn | 23 | Jan. 12, 1890 | April 15, 1890 |
| W. O. Mitchell..... | Adams | 24 | Jan. 11, 1892 | Mar. 30, 1892 |
| Henry Stone..... | Marshall | 25 | Jan. 8, 1894 | April 8, 1894 |
| Howard W. Byers..... | Shelby | 26 | Jan. 13, 1896 | April 11, 1896 |
| †Howard W. Byers..... | Shelby | 26 Extra | Jan. 19, 1897 | May 11, 1897 |
| Joseph H. Funk..... | Hardin | 27 | Jan. 10, 1898 | April 1, 1898 |
| D. H. Bowen..... | Allamakee | 28 | Jan. 8, 1900 | April 6, 1900 |
| Willard L. Eaton..... | Mitchell | 29 | Jan. 13, 1902 | April 11, 1902 |
| George W. Clarke..... | Dallas | 30 | Jan. 11, 1904 | April 12, 1904 |
| George W. Clarke..... | Dallas | 31 | Jan. 8, 1906 | April 6, 1906 |
| Nathan E. Kendall..... | Monroe | 32 | Jan. 14, 1907 | April 9, 1907 |
| †Nathan E. Kendall..... | Monroe | 32 Extra | Aug. 31, 1908 | Nov. 24, 1908 |
| Guy A. Feely..... | Black Hawk | 33 | Jan. 11, 1909 | |

*The Fourteenth General Assembly held an adjourned session January 15, 1873, to February 20, 1873.

†The extra session of the Twenty-sixth General Assembly held an adjourned session July 1, 1897, to July 2, 1897.

‡The extra session of the Thirty-second General Assembly took a recess from September 10, 1908, to November 24, 1908.

SECRETARIES OF THE SENATE AND CHIEF CLERKS OF THE HOUSE OF REPRESENTATIVES.

| No. General Assembly | Secretary | County | Chief Clerk | County |
|----------------------|-----------------|------------|-------------------|---------------|
| 1 | John B. Russell | | Silas A. Hudson | Des Moines |
| 1Ex | John B. Russell | | J. S. Richmond | Muscataine |
| 2 | C. C. Rockwell | Jackson | W. E. Leddingwell | Clinton |
| 3 | P. B. Bradley | Jackson | C. C. Rockwell | Jackson |
| 4 | T. B. Cuming | Lee | J. S. Hooton | Marion |
| 5 | P. B. Rankin | Lee | C. C. Nourse | Van Buren |
| 5Ex | P. B. Bradley | Jackson | C. C. Nourse | Van Buren |
| 6 | C. C. Nourse | Van Buren | J. W. Logan | Muscataine |
| 7 | G. E. Spencer | Jasper | *W. P. Hepburn | Marshall |
| 8 | Jas. H. Sanders | Keokuk | Charles Aldrich | Hamilton |
| 8Ex | Jas. H. Sanders | Keokuk | Wm. Thompson | Henry |
| 9 | W. F. Davis | Muscataine | Jacob Rich | Buchanan |
| 9Ex | W. F. Davis | Muscataine | Charles Aldrich | Hamilton |
| 10 | W. F. Davis | Muscataine | Jacob Rich | Buchanan |
| 11 | J. W. Dixon | Wapello | Charles Aldrich | Hamilton |
| 12 | James M. Weart | Buchanan | M. C. Woodruff | Hardin |
| 13 | James M. Weart | Buchanan | Charles Aldrich | Marshall |
| 14 | J. A. T. Hull | Van Buren | John J. Safely | Wapello |
| 15 | J. A. T. Hull | Davis | Jas. M. Weart | Buchanan |
| 16 | J. A. T. Hull | Davis | Jas. W. Logan | Black Hawk |
| 17 | J. A. T. Hull | Davis | Wm. V. Lucas | Cerro Gordo |
| 18 | A. T. McCargar | Clay | Wm. V. Lucas | Cerro Gordo |
| 19 | F. D. Jackson | Butler | E. C. Hayes | Appanoose |
| 20 | F. D. Jackson | Butler | S. A. Foster | Worth |
| 21 | Don D. Donnan | Clayton | J. K. Powers | Pottawattamie |
| 22 | Cloud H. Brock | Marshall | D. C. Kolp | Iowa |
| 23 | W. R. Cockran | Taylor | H. S. Wilcox | Polk |
| 24 | S. N. Parsons | Linn | Charles Beverly | Greene |
| 25 | E. R. Hutchins | Polk | I. K. Wilson | Madison |
| 26 | W. E. Bullard | Wright | J. D. Rowen | Polk |
| 26Ex | Geo. A. Newman | Black Hawk | J. D. Rowen | Polk |
| 27 | Geo. A. Newman | Black Hawk | J. D. Rowen | Polk |
| 28 | Geo. A. Newman | Black Hawk | S. M. Cart | Warren |
| 29 | Geo. A. Newman | Black Hawk | C. R. Benedict | Shelby |
| 30 | Geo. A. Newman | Black Hawk | C. R. Benedict | Shelby |
| 31 | Geo. A. Newman | Black Hawk | C. R. Benedict | Shelby |
| 32 | Geo. A. Newman | Black Hawk | C. R. Benedict | Shelby |
| 32Ex | Geo. A. Newman | Black Hawk | C. R. Benedict | Shelby |
| 33 | Samuel W. Neal | Washington | C. R. Benedict | Shelby |

*Benjamin F. Jones, of Winneshiek county, was elected clerk January 12 and resigned January 18. He was succeeded by W. P. Hepburn.

†J. W. Cliff, of Jasper county, was elected secretary January 14, 1892, and served as such until January 21, 1892. The outgoing Lieutenant-governor, Alfred N. Poyneer, cast the deciding vote in favor of Mr. Cliff on January 14, and the newly inaugurated Lieutenant-governor, Samuel L. Bestow, on January 21, cast the deciding vote in favor of a resolution relieving Mr. Cliff from further duty as secretary. Mr. Parsons was then elected, qualified and served the remainder of the session.

ADJUTANTS-GENERAL.

| Name | County From Which Chosen | Date of First Appointment | Years Served |
|----------------------------|--------------------------|---------------------------|--------------|
| Daniel S. Lee..... | Lee..... | April 3, 1851..... | 1851-1855 |
| George W. McCleary..... | Louisa..... | May 10, 1855..... | 1855-1857 |
| Elijah Sells..... | Muscatine..... | January 15, 1857..... | 1857-1858 |
| Jesse Bowen..... | Johnson..... | January 18, 1858..... | 1858-1861 |
| *Nathaniel B. Baker..... | Clinton..... | July 25, 1861..... | 1861-1876 |
| John H. Looby..... | Clarke..... | October 1, 1876..... | 1876-1878 |
| †Noble Warwick..... | Lee..... | June 27, 1878..... | 1878- |
| ‡William L. Alexander..... | Lucas..... | September 1, 1878..... | 1878-1880 |
| **Byron A. Beeson..... | Marshall..... | October 9, 1880..... | 1880-1890 |
| George Greene..... | Linn..... | May 1, 1890..... | 1890-1891 |
| John R. Prime..... | Polk..... | February 1, 1891..... | 1891-1896 |
| Henry H. Wright..... | Appanoose..... | February 1, 1896..... | 1896-1898 |
| Melvin H. Byers..... | Mills..... | February 1, 1898..... | 1898-1905 |
| William H. Thrift..... | Dubuque..... | February 1, 1905..... | 1905-1909 |
| Guy E. Logan..... | Montgomery..... | February 1, 1909..... | 1909- |

*Died September 13, 1876.

†Resigned August, 1878.

‡Resigned October 9, 1889, to accept a commission as captain and commissary of subsistence in U. S. A.

**Resigned May 1, 1890.

STATE PRINTERS.

Office created January 5, 1849.

| Name | County From Which Chosen | Date of First Election or Appointment | Years Served |
|--------------------------|--------------------------|---------------------------------------|--------------|
| Garrett D. Palmer..... | Johnson..... | January 4, 1849..... | 1849-1851 |
| George Paul..... | | | |
| *Harrison Holt..... | Dubuque..... | February 4, 1851..... | |
| *Andrew Keesecker..... | Dubuque..... | April 12, 1851..... | 1851-1853 |
| William H. Merritt..... | Dubuque..... | January 20, 1853..... | 1853- |
| †William A. Hornish..... | Lee..... | | |
| Dennis A. Mahoney..... | Dubuque..... | May 16, 1853..... | 1853-1855 |
| Joseph B. Dorr..... | Dubuque..... | | |
| Peter Morlarity..... | Jackson..... | January 20, 1855..... | 1855-1857 |
| John Teesdale..... | Johnson..... | January 12, 1857..... | 1857-1860 |
| †Francis W. Palmer..... | Dubuque..... | January 25, 1860..... | 1861-1869 |
| Frank M. Mills..... | Polk..... | March 1, 1869..... | 1869-1870 |
| George W. Edwards..... | Des Moines..... | March 18, 1870..... | 1871-1878 |
| Richard P. Clarkson..... | Polk..... | January 24, 1872..... | 1873-1878 |
| Frank M. Mills..... | Polk..... | January 30, 1878..... | 1879-1882 |
| George E. Roberts..... | Webster..... | February 18, 1882..... | 1883-1888 |
| George H. Ragsdale..... | Plymouth..... | April 4, 1888..... | 1889-1894 |
| Freeman R. Conaway..... | Poweshiek..... | March 15, 1894..... | 1895-1900 |
| Bernard Murphy..... | Benton..... | March 15, 1900..... | 1901-1906 |
| Emory H. English..... | Polk..... | February 9, 1906..... | 1907- |

*Declined. William H. Merritt appointed by Governor to fill vacancy.

†Resigned May 16, 1853. Dennis A. Mahoney and Joseph B. Dorr appointed by Governor to fill vacancy.

‡Resigned March 1, 1869. Frank M. Mills appointed by Governor to fill vacancy.

STATE BINDERS.

Office created February 21, 1855.

| Name | County From Which Chosen | Date of First Election or Appointment | Years Served |
|-------------------------|--------------------------|---------------------------------------|--------------|
| *William M. Coles..... | Scott | March 26, 1855..... | 1855-1858 |
| Frank M. Mills..... | Polk | January 26, 1858..... | 1859-1866 |
| James S. Carter..... | Polk | March 10, 1866..... | 1867-1870 |
| James J. Smart..... | Black Hawk | March 18, 1870..... | 1871-1874 |
| Henry A. Perkins..... | Woodbury | March 18, 1874..... | 1875-1878 |
| Matt Parrott..... | Black Hawk..... | January 30, 1878..... | 1879-1884 |
| L. S. Merchant..... | Linn | January 23, 1884..... | 1885-1888 |
| Otto Nelson..... | Polk | April 3, 1888..... | 1889-1894 |
| Lafayette Young..... | Polk | March 15, 1894..... | 1895-1900 |
| Howard Tedford..... | Ringgold..... | March 15, 1900..... | 1901-1908 |
| Edward D. Chassell..... | Plymouth..... | February 9, 1908..... | 1907- |

*Appointed by Governor.

PHARMACY COMMISSIONERS.

Created by Chapter 75, Acts of Eighteenth General Assembly (1880).

| Name | County From Which Chosen | Date of First Appointment | Years Served |
|-------------------------|--------------------------|---------------------------|--------------|
| Olaf M. Olson..... | Webster | April 22, 1880..... | 1880-1881 |
| George H. Schafer..... | Lee | April 22, 1880..... | 1880-1888 |
| Charles A. Weaver..... | Polk | April 22, 1880..... | 1880-1886 |
| Robert W. Crawford..... | Webster | April 22, 1881..... | 1881-1887 |
| John H. Pickett..... | Black Hawk..... | April 23, 1886..... | 1886-1898 |
| Charles A. Weaver..... | Polk | April 23, 1887..... | 1887-1890 |
| H. K. Snyder..... | Poweshiek..... | April 24, 1888..... | 1888-1891 |
| J. H. Harrison..... | Scott | April 19, 1890..... | 1890-1893 |
| John H. Mitchell..... | Davis | April 23, 1891..... | 1891-1894 |
| *Fletcher Howard..... | O'Brien | April 6, 1893..... | 1893-1905 |
| William L. Leland..... | Sioux | May 1, 1894..... | 1894-1903 |
| Norbury T. Hendrix..... | Louisa | April 23, 1898..... | 1898-1904 |
| †Fred Russell..... | Calhoun..... | April 23, 1903..... | 1903-1908 |
| Bert F. Keltz..... | Hamilton..... | April 23, 1904..... | 1904- |
| Joseph S. Goss..... | Cass | March 14, 1905..... | 1905- |
| Harry E. Eaton..... | Page | November 24, 1908..... | 1908- |

*Died March 2, 1905. J. S. Goss, of Atlantic, appointed to fill vacancy.

†Office declared vacant by Governor, October 6, 1908. Harry E. Eaton appointed to fill vacancy.

LABOR COMMISSIONERS.

Office created by Chapter 132, Acts of the Twentieth General Assembly (1884).

| Name | County From Which Chosen | Date of First Appointment | Years Served |
|-----------------------------|--------------------------|---------------------------|--------------|
| Edward R. Hutchins..... | Polk | April 14, 1884..... | 1884-1890 |
| James R. Sovereign..... | Cass | April 1, 1890..... | 1890-1894 |
| William E. O'Brien..... | Polk | April 1, 1891..... | 1891-1900 |
| Charles F. Wennerstrum..... | Webster | April 1, 1900..... | 1900-1902 |
| Edward D. Brigham..... | Polk | April 1, 1902..... | 1902-1906 |
| Edward Van Duyen..... | Polk | April 1, 1903..... | 1903- |

FORMER OFFICIALS OF IOWA

DAIRY COMMISSIONERS.

Office created by Chapter 52, Acts of the Twenty-first General Assembly (1886).

| Name | County From Which Chosen | Date of First Appointment | Years Served |
|--------------------------|--------------------------|---------------------------|--------------|
| Henry D. Sherman..... | Jones | May 1, 1886..... | 1886-1890 |
| Augustus C. Tupper..... | Mitchell | May 1, 1890..... | 1890-1894 |
| William K. Boardman..... | Story | May 1, 1894..... | 1894-1898 |
| *Levi S. Gates..... | Delaware | May 1, 1898..... | 1898- |
| Byron P. Norton..... | Howard | November 8, 1898..... | 1898-1902 |
| Herbert R. Wright..... | Polk | May 1, 1902..... | 1902-1906 |

*Died October 11, 1898. Byron P. Norton appointed to fill vacancy.

NOTE—Name of office changed by act of Thirty-first General Assembly to Food and Dairy Commissioner.

FOOD AND DAIRY COMMISSIONER.

Office created by Chapter 166, Acts of the Thirty-first General Assembly (1906).

| | | | |
|------------------------|------------|-------------------|-------|
| Herbert R. Wright..... | Polk | July 1, 1906..... | 1906- |
|------------------------|------------|-------------------|-------|

*FISH COMMISSIONERS.

Office created by Chapter 50, Acts of the Fifteenth General Assembly (1874).

| Name | County From Which Chosen | Date of First Appointment | Years Served |
|------------------------|--------------------------|---------------------------|--------------|
| Samuel B. Evans..... | Wapello | April 8, 1874..... | 1874-1876 |
| Benjamin F. Shaw..... | Jones | April 8, 1874..... | 1874-1882 |
| Charles A. Haines..... | Black Hawk..... | April 8, 1874..... | 1874-1876 |
| A. W. Aldrich..... | Jones | March 30, 1882..... | 1882-1886 |
| Edward D. Carlton..... | Dickinson | May 19, 1886..... | 1886-1890 |
| H. K. Soper..... | Emmet | May 31, 1890..... | 1890-1892 |
| T. J. Griggs..... | O'Brien | March 25, 1892..... | 1892-1894 |
| George E. Delevan..... | Emmet | March 15, 1894..... | 1894-1901 |
| George A. Lincoln..... | Linn | April 1, 1901..... | 1901- |

*Act of the Fifteenth General Assembly provided for three inspectors. This was amended by chapter 70 of the acts of the Sixteenth General Assembly to provide for the appointment of but one commissioner. Chapter 15, Title XII, of the 1897 Code abolished the office of state fish commissioner and created the office of state fish and game warden, with a term of office of three years.

CUSTODIANS OF PUBLIC BUILDINGS AND PROPERTY.

Office created by Chapter 148, Acts of the Twenty-first General Assembly (1886).

| Name | County From Which Chosen | Date of First Appointment | Years Served |
|---------------------------|--------------------------|---------------------------|--------------|
| Ed. Wright..... | Polk | April 21, 1886..... | 1886-1890 |
| W. L. Carpenter..... | Polk | April 1, 1890..... | 1890-1894 |
| George Metzger..... | Scott | April 1, 1894..... | 1894-1898 |
| Joseph D. McGarraugh..... | Polk | April 1, 1898..... | 1898-1902 |
| Timothy E. McCurdy..... | Buchanan | April 1, 1902..... | 1902- |

FORMER OFFICIALS OF IOWA

125

BOARD OF CONTROL OF STATE INSTITUTIONS.

Created under Chapter 118, Acts of the Twenty-seventh General Assembly (1898).

| Name | County From Which Chosen | Date of First Appointment | Years Served |
|--------------------------|--------------------------|---------------------------|--------------|
| *William Larrabee..... | Fayette | April 6, 1898..... | 1898-1900 |
| †Le Vega G. Kinne..... | Polk | April 6, 1898..... | 1898-1906 |
| John Cowrie..... | Iowa | April 6, 1898..... | 1898- |
| Gifford S. Robinson..... | Woodbury | February 23, 1900..... | 1900- |
| John T. Hamilton..... | Linn | April 2, 1906..... | 1906- |

*Resigned February 14, 1900. Succeeded by Gifford S. Robinson.

†Died March 15, 1906. John T. Hamilton appointed to fill unexpired term.

SECRETARIES OF THE BOARD OF CONTROL.

| Name | County From Which Chosen | Date of First Appointment | Years Served |
|--------------------------|--------------------------|---------------------------|--------------|
| *J. Grant Jordan..... | Polk | April 6, 1898..... | 1898- |
| †Louis A. Wilkinson..... | Polk | October 17, 1898..... | 1898-1900 |
| Forrest S. Treat..... | Polk | September 11, 1900..... | 1900- |

*Resigned October 17, 1898.

†Resigned September 11, 1900.

STATE VETERINARY SURGEONS.

Office created by Chapter 189, Acts of the Twentieth General Assembly (1884).

| Name | County From Which Chosen | Date of First Appointment | Years Served |
|-----------------------|--------------------------|---------------------------|--------------|
| Milliken Stalker..... | Story | April 28, 1884..... | 1884-1896 |
| James I. Gibson..... | Crawford | April 27, 1896..... | 1896-1908 |
| Paul O. Koto..... | Winnebago | April 26, 1902..... | 1902- |

FORMER OFFICIALS OF IOWA

STATE MINE INSPECTORS.

*Office created July 4, 1880.

| Name | County From Which Chosen | Date of First Appointment | Years Served |
|---------------------|--------------------------|---------------------------|--------------|
| Park C. Wilson | Mahaska | July, 1880 | 1880-1886 |
| Joshua A. Smith | Keokuk | May 28, 1888 | 1886-1888 |
| Thomas Blinks | Wapello | June 1, 1886 | 1886-1889 |
| †James E. Stout | Greene | June 1, 1886 | 1886-1889 |
| James Gildroy | Keokuk | June 11, 1888 | 1888-1892 |
| †Morgan G. Thomas | Mahaska | November 26, 1889 | 1889-1899 |
| John W. Cauty | Polk | May 21, 1892 | 1892-1894 |
| John Verner | Lucas | May 21, 1892 | 1892-1894 |
| James A. Campbell | Wapello | May 19, 1894 | 1894-1902 |
| ‡James W. Miller | Polk | May 19, 1894 | 1894-1903 |
| John Verner | Lucas | April 18, 1899 | 1899- |
| Edward Sweeney | Marion | April 7, 1902 | 1902- |
| ††James E. Stout | Polk | August 1, 1903 | 1903 |
| Rhys T. Rhys | Appanoose | November 20, 1903 | 1903-1904 |
| **James A. Campbell | Wapello | May 3, 1904 | 1904-1906 |
| Rhys T. Rhys | Appanoose | October 1, 1906 | 1906- |

*Chapter 202, Eighteenth General Assembly, created office and provided for one inspector. This law was amended by Chapter 140, Twenty-first General Assembly, which provided for three inspectors.

†Resigned November, 1889. Morgan G. Thomas appointed to fill vacancy.

‡Died April 11, 1899. John Verner appointed to fill vacancy.

‡Resigned July 31, 1903. James E. Stout appointed to fill vacancy.

††James E. Stout resigned November 15, 1903; effective November 30, 1903. R. T. Rhys appointed to fill vacancy.

**Resigned. R. T. Rhys appointed to fill vacancy; effective October 1, 1906.

STATE INSPECTORS OF OILS.

Office created by Chapter 185, Acts of the Twentieth General Assembly (1884).

| Name | County From Which Chosen | Date of First Appointment | Years Served |
|-------------------|--------------------------|---------------------------|--------------|
| B. W. Blanchard | Dubuque | April 3, 1884 | 1884-1888 |
| Charles Beardsley | Des Moines | April 5, 1888 | 1888-1890 |
| James J. Dunn | Dubuque | April 1, 1890 | 1890-1894 |
| †L. S. Merchant | Linn | March 29, 1894 | 1894- |
| Luther A. Brewer | Linn | October 1, 1894 | 1894-1898 |

†Died. Luther A. Brewer appointed to fill vacancy.

Office discontinued by Code of 1897.

DIRECTORS OF THE IOWA WEATHER AND CROP SERVICE.

*Office created by Chapter 45, Acts of the Seventeenth General Assembly (1878).

Gustavus Hinrichs of Johnson county.....1878 to June 3, 1890

John R. Sage of Polk county.....June 3, 1890, to January 1, 1908

George M. Chappel of Polk county.....January 1, 1908, to present date.

*Chapter 45, acts of the Seventeenth General Assembly, created the office of Director of the Iowa Weather Service. Chapter 29, acts of the Twenty-third General Assembly, repealed the former act and created the office of Director of the Iowa Weather and Crop Service.

STATE LIBRARIANS.

Lemuel B. Patterson, _____ county, appointed by first General Assembly, 1846 to 1851.

Israel Kister, of Davis county treasurer of state and librarian, 1851 to 1852.

Martin L. Morris, of Polk county, treasurer of state and librarian, 1852 to 1855.

John Pattee, of Bremer county, auditor of state and librarian, 1855 to 1858.

J. P. Coulter, of _____ county, 1858 to 1868.

John C. Merrill, of Clayton county, 1868 to 1871.

Mrs. Ada North, of Polk county, 1871 to 1878.

Mrs. S. B. Maxwell, of Guthrie county, 1878 to 1888.

Mrs. Mary H. Miller, of Wapello county, 1888 to 1894.

Mrs. Laura C. Creighton, of Polk county, 1894 to 1896.

Mrs. Lana H. Cope, of Marshall county, 1896 to 1898.

Johnson Brigham, of Polk county, 1898 to present date.

CURATORS OF STATE HISTORICAL DEPARTMENT.

Organized under provisions of Chapter 56, Acts of the Twenty-fourth General Assembly (1892).

| Name | County From Which Chosen | Date of First Appointment | Years Served |
|----------------------------|--------------------------|---------------------------|--------------|
| *Charles Aldrich..... | Boone..... | July 1892..... | 1892-1908 |
| §Edgar R. Harlan..... | Van Buren..... | March 14, 1908..... | 1908- |
| Benjamin F. Shambaugh..... | Johnson..... | November 23, 1908.. | 1908- |

*Died March 8, 1908.

§Appointed acting curator March 14, 1908, and served until the appointment of Mr. Shambaugh.

IOWA STATE BOARD OF HEALTH.

Organized 1880 under Chapter 151, laws of the Eighteenth General Assembly.

EX-OFFICIO.

J. F. McJunkin, Attorney-General, 1880 to 1881.

Smith McPherson, Attorney-General, 1881 to 1885.

Andrew J. Baker, Attorney-General, 1885 to 1889.

John Y. Stone, Attorney-General, 1889 to 1895.

Milton Remley, Attorney-General, 1895 to 1901.

Charles W. Mullan, Attorney-General, 1901 to 1907.

Howard W. Byers, Attorney-General, 1907 to present date.

Milliken Stalker, Veterinary Surgeon, 1884 to 1896.

James I. Gibson, Veterinary Surgeon, 1896 to 1902.

Paul O. Koto, Veterinary Surgeon, 1902 to present date.

IOWA STATE BOARD OF HEALTH—CONTINUED.

*PHYSICIANS.

- W. S. Robertson (R), of Muscatine, 1880 to January 20, 1887, date of death.
 Wilnot H. Dickinson (H), of Des Moines, Polk county, 1880 to 1889.
 George F. Roberts (H), of Waterloo, Black Hawk county, 1880 to 1883.
 Justin M. Hull (E), of Lake Mills, Winnebago county, 1880 to 1886.
 Philip W. Llewellyn (R), of Clarinda, Page county, 1880 to 1892.
 Henry H. Clark (R), of McGregor, Clayton county, 1880 to 1893.
 Ephraim M. Reynolds (R), of Centerville, Appanoose county, 1880 to 1894.
 S. B. Olney (H), of Fort Dodge, Webster county, 1883 to 1890.
 Jay D. Miller (E), of Ida Grove, Ida county, 1886 to 1890.
 John C. Shrader (R), of Iowa City, Johnson county, 1887 to 1902.
 Frederick Becker (H), of Clermont, Fayette county, 1889 to 1896.
 E. A. Guilbert (H), of Dubuque, Dubuque county, 1890 to March 4, 1900, date of death.
 E. H. Carter (E), of Des Moines, Polk county, 1891 to 1898.
 Joseph M. Emmert (R), of Atlantic, Cass county, 1892 to 1898.
 R. E. Conniff (R), of Sioux City, Woodbury county, 1893 to 1907.
 J. A. Scroggs (R), of Keokuk, Lee county, 1894 to 1901.
 W. Bancroft (H), of Keokuk, Lee county, 1896 to 1901.
 J. A. McKlveen (E), of Chariton, Lucas county, 1898 to 1905.
 Henry Matthey (R), of Davenport, Scott county, 1899 to 1906.
 C. B. Adams (H), of Sac City, Sac county, 1900 to 1904.
 A. M. Linn (H), of Des Moines, Polk county, 1901 to present date.
 F. W. Powers (R), of Waterloo, Black Hawk county, 1901 to 1908.
 J. H. Sams (R), of Clarion, Wright county, 1902 to 1909.
 A. P. Hanchett (H), of Council Bluffs, Pottawattamie county, 1904 to present date.
 Albert C. Moerke (E), of Burlington, Des Moines county, 1905 to present date.
 B. F. Elker (R), of Decatur, Decatur county, 1906 to present date.
 George E. Decker (R), of Davenport, Scott county, 1907 to present date.
 Albert de Bey (R), of Orange City, Sioux county, 1908 to present date.
 Thomas U. McManus (R), of Waterloo, Black Hawk county, 1909 to present date.

CIVIL ENGINEERS.

- James L. Loring, Dallas Center, Dallas county, 1880 to 1894.
 Warren Dickinson, Des Moines, Polk county, 1894 to 1901.
 Charles Francis, Davenport, Scott county, 1901 to present date.

SECRETARIES.

- L. F. Andrews, Des Moines, Polk county, 1880 to 1881.
 R. J. Farquharson, Davenport, Scott county, 1881 to 1885.
 J. F. Kennedy, Des Moines, Polk county, 1885 to 1907.
 Louis A. Thomas, Red Oak, Montgomery county, 1907 to present date.

IOWA GEOLOGICAL AND MINERALOGICAL SURVEY.

Authorized January 31, 1855.

- James Hall, of New York, appointed state geologist, 1855.
 J. D. Whitney, of Massachusetts, chemical assistant, 1855.

Again ordered April 2, 1866.

- Charles A. White, of Johnson county, state geologist, April, 1866.
 Gustavus Hinrichs, of Johnson county, chemist, April, 1866.
 C. Child, of Dubuque county, assistant geologist, April, 1866, to March, 1867.
 O. H. St. John, of Black Hawk county, assistant geologist, March, 1867.

*"R" indicates regular school of physicians; "H" Homeopathic school; "E" Eclectic school.

Again ordered April 16, 1892.

Samuel Calvin, of Johnson county, state geologist, from July, 1892, to June 30, 1904; also from April, 1906, to present date.

Frank A. Wilder, of Johnson county, state geologist, from July 1, 1904, to April 1, 1906.

Charles R. Keyes, of Polk county, assistant state geologist, from July, 1892, to March, 1895.

H. F. Bain, of Indiana, assistant state geologist, from April, 1895, to February, 1900.

Frank A. Wilder, of Michigan, assistant state geologist, from March, 1900, to September, 1900.

A. G. Leonard, of Ohio, assistant state geologist, from September, 1900, to September, 1903.

T. E. Savage, of Henry county, assistant state geologist, from September, 1903, to May 1, 1906.

James H. Lees, of Polk county, assistant state geologist, May 1, 1906, to present date.

PRIVATE SECRETARIES TO THE GOVERNORS.

| Name | Home County | Years Served | Governor |
|---------------------|-------------|--------------|---|
| Ruben G. Orwig | Polk | 1864-1866 | Stone |
| George J. North | Polk | 1866-1868 | Stone |
| John S. Runnells | Clayton | 1868-1869 | Merrill |
| William H. Fleming | Clinton | 1869-1882 | Merrill, Carpenter, Kirkwood, Newbold, Gear |
| Welker Given | Polk | 1882-1886 | Sherman |
| William Christy | Clarke | 1886 | Sherman |
| Frederic Hossfeld | Fayette | 1886-1890 | Larrabee |
| Clifford D. Ham | Dubuque | 1890-1892 | Boies |
| Frank Carrell | Dallas | 1892-1894 | Boies |
| William S. Richards | Clarke | 1894-1896 | Jackson |
| William H. Fleming | Polk | 1896-1903 | Drake, Shaw |
| John Briar | Polk | 1902-1908 | Cummins |
| Ora Williams | Polk | 1908-1909 | Garst |
| Charles C. Nye | Polk | 1909 | Carroll |

DEPUTY SECRETARIES OF STATE.

| Name | Home County | Years Served | Secretary of State |
|---------------------|-------------|--------------|--------------------|
| John M. Davis | Johnson | 1854-1863 | McCleary, Sells |
| Elisha M. Wright | Delaware | 1863-1866 | James Wright |
| Melville C. Wright | Delaware | 1866 | James Wright |
| William H. Fleming | Clinton | 1867-1869 | Ed. Wright |
| Frederick A. Warner | Polk | 1869-1875 | Ed. Wright, Young |
| Fletcher W. Young | Monroe | 1875-1880 | Young, Hull |
| Will T. Hammond | Mahaska | 1880-1885 | Hull |
| Daniel W. Smith | Shelby | 1885-1887 | Jackson |
| Christian S. Byrkit | Appanoose | 1887-1897 | Jackson, McFarland |
| Archie C. Smith | Buena Vista | 1897-1899 | Dobson |
| Daniel A. Hites | Polk | 1899-1907 | Dobson, Martin |
| John M. Jamieson | Guthrie | 1907 | Hayward |

FORMER OFFICIALS OF IOWA

DEPUTY AUDITORS OF STATE.

| Name | Home County | Years Served | Auditor of State |
|-------------------------|------------------|--------------|------------------|
| John Pattee..... | Bremer | 1850-1855 | Pattee, Stevens |
| Abel Beach..... | Johnson | 1855-1859 | Pattee |
| Daniel Ellyson..... | Cedar | 1859-1865 | Cattell |
| Samuel A. Ayres..... | Polk | 1865-1875 | Elliott, Russell |
| John C. Parish..... | Wapello | 1875-1881 | Sherman |
| Rufus L. Chase..... | Butler | 1881-1883 | Lucas |
| Samuel F. Stewart..... | Lucas | 1883-1886 | Brown, Cattell |
| William H. Fleming..... | Polk | 1885 | Cattell |
| Will T. Hammond..... | Mahaska | 1886 | Brown |
| Pierson H. Bristow..... | Polk | 1886 | Beardsley |
| Daniel W. Smith..... | Shelby | 1887 | Lyons |
| D. F. McCarthy..... | Mitchell | 1887-1893 | Lyons |
| Ole O. Roe..... | Story | 1893-1899 | McCarthy |
| Joseph E. Whelan..... | Montgomery | 1899-1901 | Merriam |
| Charles A. Day..... | Delaware | 1901 | Merriam |
| Amos W. Brandt..... | Polk | 1901-1909 | Merriam, Carroll |
| Joseph H. Byrnes..... | Black Hawk | 1909 | Bleakley |

DEPUTY TREASURERS OF STATE.

| Name | Home County | Years Served | Treasurer |
|------------------------|-----------------|--------------|--------------------|
| Edgar T. Eusign..... | Polk | 1859 | Jones |
| Daniel A. Poorman..... | Warren | 1859-1863 | Jones |
| Calvin P. Holmes..... | Jones | 1863-1867 | Holmes |
| Isaac Brandt..... | Polk | 1867-1871 | Rankin |
| John D. Ingalls..... | Warren | 1871-1877 | Christy |
| Erastus G. Morgan..... | Webster | 1877-1879 | Bemis |
| Daniel W. Smith..... | Buchanan | 1879-1881 | Bemis |
| Charles W. Chase..... | Polk | 1881-1882 | Conger |
| Daniel W. Smith..... | Shelby | 1882-1885 | Conger |
| John D. Whitten..... | Van Buren | 1885-1892 | Twombly-Beeson |
| Gideon D. Ellyson..... | Polk | 1892-1894 | Beeson |
| E. D. Davidson..... | Boone | 1894-1898 | Beeson, Herriott |
| Frank I. Herriott..... | Guthrie | 1898-1901 | Herriott |
| John S. McQuiston..... | Polk | 1901-1904 | Gilbertson |
| Quincy A. Willis..... | Dallas | 1904 | Gilbertson, Morrow |

REGISTER OF THE JUDICIARY

SUPREME COURT OF IOWA.

CHIEF JUSTICES.

| Name | County From Which Chosen | Date of First Election or Appointment | Years Served |
|---------------------|--------------------------|---------------------------------------|--------------|
| *Charles Mason | Des Moines | | 1847 |
| Joseph Williams | Muscatine | June, 1847 | 1847-1848 |
| S. Clinton Hastings | Muscatine | January 26, 1848 | 1848-1849 |
| Joseph Williams | Muscatine | December 7, 1848 | 1849-1855 |
| George G. Wright | Van Buren | January 5, 1855 | 1855-1860 |
| Ralph P. Lowe | Lee | January 12, 1860 | 1860-1862 |
| Caleb Baldwin | Pottawattamie | January 1, 1862 | 1862-1863 |
| George G. Wright | Van Buren | | 1864-1865 |
| Ralph P. Lowe | Lee | | 1866-1867 |
| John F. Dillon | Scott | | 1868-1869 |
| Chester C. Cole | Polk | | 1870 |
| James G. Day | Fremont | | 1871 |
| Joseph M. Beck | Lee | | 1872-1873 |
| William E. Miller | Johnson | | 1874-1875 |
| †Chester C. Cole | Polk | | 1876 |
| William H. Seevers | Mahaska | | 1876 |
| James G. Day | Fremont | | 1877 |
| James H. Rothrock | Cedar | | 1878 |
| Joseph M. Beck | Lee | | 1879 |
| Austin Adams | Dubuque | | 1880-1881 |
| William H. Seevers | Mahaska | | 1882 |
| James G. Day | Fremont | | 1883 |
| James H. Rothrock | Linn | | 1884 |
| Joseph M. Beck | Lee | | 1885 |
| Austin Adams | Dubuque | | 1886-1887 |
| William H. Seevers | Mahaska | | 1888 |
| †Joseph R. Reed | Pottawattamie | | 1888 |
| Josiah Given | Polk | | 1889 |
| James H. Rothrock | Linn | | 1890 |
| Joseph M. Beck | Lee | | 1891 |
| Gifford S. Robinson | Buena Vista | | 1892-1893 |
| Charles T. Granger | Allamakee | | 1894 |
| Josiah Given | Polk | | 1895 |
| James H. Rothrock | Linn | | 1896 |
| Le Vega G. Kinne | Tama | | 1897 |
| Horace E. Deemer | Montgomery | | 1898 |
| Gifford S. Robinson | Woodbury | | 1899 |
| Charles T. Granger | Allamakee | | 1900 |
| Josiah Given | Polk | | 1901 |
| Scott M. Ladd | O'Brien | | 1902 |
| Charles A. Bishop | Polk | | 1903 |
| Horace E. Deemer | Montgomery | | 1904 |
| John C. Sherwin | Cerro Gordo | | 1905 |
| Emlin McClain | Johnson | | 1906 |
| Silas M. Weaver | Hardin | | 1907 |
| Scott M. Ladd | O'Brien | | 1908 |
| William D. Evans | Franklin | | 1909 |

*Resigned June, 1847. Joseph Williams appointed to fill vacancy.

†Resigned January 19, 1876; succeeded by William H. Seevers.

‡Resigned February 28, 1889; succeeded by Josiah Given.

JUDGES OF THE SUPREME COURT.

| Name | County From Which Chosen | Date of First Election or Appointment | Years Served |
|---------------------------|--------------------------|---------------------------------------|--------------|
| Joseph Williams..... | Muscatine..... | | 1847 |
| *Thomas S. Wilson..... | Dubuque..... | | 1847 |
| †John F. Kinney..... | Lee..... | June 12, 1847..... | 1847-1854 |
| George Green..... | Dubuque..... | November 1, 1847..... | 1847-1855 |
| Jonathan C. Hall..... | Des Moines..... | January 20, 1854..... | 1854-1855 |
| William G. Woodward..... | Muscatine..... | January 5, 1855..... | 1855-1880 |
| †Norman W. Isbell..... | Linn..... | January 6, 1855..... | 1855-1856 |
| **Lacon D. Stockton..... | Des Moines..... | May 17, 1856..... | 1856-1880 |
| Caleb Baldwin..... | Pottawattamie..... | October 11, 1859..... | 1860-1863 |
| †George G. Wright..... | Van Buren..... | June 19, 1860..... | 1860-1870 |
| Ralph P. Lowe..... | Lee..... | October 11, 1859..... | 1860-1867 |
| John F. Dillon..... | Scott..... | October 13, 1863..... | 1864-1870 |
| ††Chester C. Cole..... | Polk..... | March 1, 1864..... | 1864-1876 |
| Joseph M. Beck..... | Lee..... | October 8, 1867..... | 1868-1891 |
| ***Elias H. Williams..... | Clayton..... | January 19, 1870..... | 1870 |
| James G. Day..... | Fremont..... | September 1, 1870..... | 1870-1883 |
| William E. Miller..... | Johnson..... | September 14, 1870..... | 1870-1875 |
| Austin Adams..... | Dubuque..... | October 12, 1875..... | 1878-1887 |
| James H. Rothrock..... | Cedar..... | February 24, 1876..... | 1878-1897 |
| William H. SeEVERS..... | Mahaska..... | February 16, 1876..... | 1878-1888 |
| †††Joseph R. Reed..... | Pottawattamie..... | October 9, 1883..... | 1884-1889 |
| Gifford S. Robinson..... | Buena Vista..... | November 8, 1887..... | 1888-1889 |
| Charles T. Grauger..... | Allamakee..... | November 6, 1888..... | 1889-1900 |
| Josiah Given..... | Polk..... | March 12, 1889..... | 1889-1901 |
| Le Vega G. Kinne..... | Tama..... | November 3, 1891..... | 1892-1897 |
| Horace E. Deemer..... | Montgomery..... | May 8, 1894..... | 1894 |
| Scott M. Ladd..... | O'Brien..... | November 3, 1896..... | 1897 |
| §Charles M. Waterman..... | Scott..... | November 2, 1897..... | 1898-1902 |
| John C. Sherwin..... | Cerro Gordo..... | November 7, 1899..... | 1900 |
| Emilia McClain..... | Johnson..... | November 6, 1900..... | 1901 |
| Silas M. Weaver..... | Hardin..... | November 5, 1901..... | 1902 |
| §§Charles A. Bishop..... | Polk..... | July 2, 1902..... | 1902-1903 |
| William D. Evans..... | Franklin..... | September 17, 1908..... | 1908 |

*Resigned October, 1847. George Green appointed to fill vacancy.

†Resigned February 15, 1854. Jonathan C. Hall appointed to fill vacancy.

†Resigned May, 1856. Lacon D. Stockton appointed to fill vacancy.

**Died June 9, 1860. George G. Wright appointed to fill vacancy.

††Resigned August, 1870. James G. Day appointed to fill vacancy.

††Resigned January 19, 1876. William H. SeEVERS appointed to fill vacancy.

***Resigned September 14, 1870. William E. Miller appointed to fill vacancy.

†††Resigned February 28, 1889. Josiah Given appointed to fill vacancy.

§Resigned June 18, 1902. Charles A. Bishop appointed to fill vacancy.

§§Died July 9, 1908. William D. Evans appointed to fill vacancy.

*JUDGES OF THE DISTRICT COURT—1847-1909.

| Name | P. O. Address | County | Dis- trict | Years Served |
|-----------------------|----------------|---------------|---------------|-----------------|
| Aibrook, C. E. | Eldora | Hardin | 11 | 1908- |
| Anderson, D. M. | Albia | Monroe | 2 | 1907- |
| Applegate, J. H. | Guthrie Center | Guthrie | 5 | 1891- |
| Ayers, O. B. | Knoxville | Marion | 5 | 1887-1890 |
| Babb, W. I. | Mt. Pleasant | Henry | 2 | 1891-1894 |
| Bagg, Sylvester | Waterloo | Black Hawk | 9 | 1878-1881 |
| Balile, A. D. | Storm Lake | Buena Vista | 14 | 1899- |
| Baldwin, Caleb | Fairfield | Jefferson | 3 | 1856-1867 |
| Balllett, Stephen F. | Des Moines | Polk | 9 | 1891-1894 |
| Bank, Henry Jr. | Keokuk | Lee | 1 | 1896- |
| Barker, Arthur P. | Clinton | Clinton | 7 | 1905- |
| Bennett, Asahel H. | Davenport | Scott | 14 | 1857-1858 |
| Birdsall, Benjamin P. | Clarion | Wright | 11 | 1891-1900 |
| Bishop, Charles A. | Des Moines | Polk | 9 | 1889-1890 |
| | | | 9 | 1895-1902 |
| Blair, A. S. | Manchester | Delaware | 10 | 1895-1907 |
| Bollinger, James W. | Davenport | Scott | 7 | 1895- |
| Bonson, Robert | Dubuque | Dubuque | 19 | 1907- |
| Booth, John B. | Belleuve | Jackson | 8 | 1854-1855 |
| Bradford, Allen A. | Sidney | Fremont | 6 | 1852-1855 |
| Bradshaw, C. B. | Toledo | Tama | 17 | 1907- |
| Brannan, William F. | Muscatine | Muscatine | 7 | 1872-1875 |
| | | | 7 | 1887-1902 |
| Brayton, John M. | Delhi | Delaware | 9 | 1870-1872 |
| Brennan, Hugh | Des Moines | Polk | 9 | 1903- |
| Burham, George W. | Vinton | Benton | 17 | 1896-1907 |
| Burr, Porter W. | Charles City | Floyd | 12 | 1893-1896 |
| Burt, James | Dubuque | Dubuque | 9 | 1893-1870 |
| Burton, E. L. | Ottumwa | Wapello | 2 | 1878-1886 |
| | | | 2 | 1890-1894 |
| Byington, O. A. | Iowa City | Johnson | 8 | 1903-1906 |
| Caldwell, John R. | Toledo | Tama | 17 | 1891-1894 |
| Cadyton, James P. | Iowa City | Johnson | 4 | 1847-1853 |
| Casady, Phineas M. | Des Moines | Polk | 5 | 1854 |
| Casey, Joseph M. | Ft. Madison | Lee | 1 | 1887-1895 |
| Caswell, Obed | Marshalltown | Marshall | 17 | 1896-1906 |
| Carr, George H. | Emmetsburg | Palo Alto | 14 | 1837-1894 |
| Carson, George | Council Bluffs | Pottawattamie | 15 | 1787-1891 |
| Chase, Daniel D. | Webster City | Hamilton | 11 | 1866-1874 |
| Church, Zala A. | Jefferson | Greene | 16 | 1895- |
| Claggett, Thomas H. | Keokuk | Lee | 1 | 1857 |
| Clark, J. J. | Mason City | Cerro Gordo | 12 | 1908- |
| Cleland, John B. | Osage | Mitchell | 12 | 1837-1888 |
| Clements, W. G. | Newton | Jasper | 6 | 1890- |
| Clyde J. F. | Osage | Mitchell | 12 | 1897- |
| Conklin, Charles H. | Vinton | Benton | 8 | 1864-1865 |
| Conkling, William J. | | | 8 | 1864-1865 |
| Conner, J. P. | Denison | Crawford | 16 | 1886-1890 |
| Conrad, William F. | Des Moines | Polk | 9 | 1887-1901 |
| Cook, Isaac | Marion | Linn | 4 | 1857-1858 |
| Cook, J. C. | Newton | Jasper | 6 | 1878-1882 |
| Cooley, E. E. | Decorah | Winneshek | 10 | 1879-1881 |
| | | | 13 | 1894-1895 |
| Couch, C. F. | Waterloo | Black Hawk | 9 | 1882-1886 |
| | | | 10 | 1887-1890 |
| Coyle, D. F. | Humboldt | Humboldt | 14 | 1907- |
| Day, James G. | Sidney | Fremont | 3 | 1863-1870 |
| Deemer, H. E. | Red Oak | Montgomery | 15 | 1837-1894 |
| Dewey, A. R. | Washington | Washington | 6 | 1891-1902 |
| Dillon, John F. | Davenport | Scott | 7 | 1858-1863 |
| Duffie, B. R. | Sac City | Sac | 14 | 1876-1884 |
| Eichelberger, F. W. | Bloomfield | Davis | 2 | 1895- |
| Ellison, P. O. | Anamosa | Jones | 18 | 1907- |
| Elwood, S. M. | Sac City | Sac | 16 | 1895-1902 |
| Evans, Hiram K. | Corydon | Wayne | 3 | 1904- |
| Evans, W. D. | Hampton | Franklin | 11 | 1903-1908 |

*In the preparation of the lists of the judges of the district and circuit courts every care has been taken to make them accurate and complete. It is probable, however, that errors may be found and the secretary of state will appreciate the favor of having them called to his attention, that corrections may be made in future publications.

JUDGES OF THE DISTRICT COURT—1847-1908—CONTINUED

| Name | P. O. Address | County | District | Years Served |
|-------------------------|---------------|-------------|----------|--------------|
| Fairall, S. H. | Iowa City | Johnson | 8 | 1887-1893 |
| Fairfield, William B. | Charles City | Floyd | 12 | 1865-1870 |
| Fee, T. M. | Centerville | Appanoose | 2 | 1893-1902 |
| Fellows, L. E. | Lansing | Allamakee | 13 | 1882 |
| Ford, Henry | Magnolia | Harrison | 4 | 1866-1871 |
| Ford, Henry | Sioux City | Woodbury | 4 | 1872-1873 |
| Forrey, Samuel | Leon | Decatur | 2 | 1872-1878 |
| Gamble, J. D. | Knoxville | Marion | 5 | 1897- |
| Gaynor, Frank R. | Le Mars | Plymouth | 4 | 1891- |
| Giffen, James D. | Marion | Linn | 8 | 1882-1886 |
| | | | 18 | 1886-1894 |
| Gilchrist, George M. | Vinton | Benton | 17 | 1889 |
| Given, Josiah | Des Moines | Polk | 9 | 1887-1893 |
| | | | 9 | 1903 |
| Goldsmith, Charles D. | Sac City | Sac | 17 | 1890-1894 |
| Granger, C. T. | Waukon | Allamakee | 13 | 1887-1888 |
| Grant, James | Davenport | Scott | 7 | 1847-1852 |
| Gray, John H. | Des Moines | Polk | 5 | 1858-1865 |
| Green, W. R. | Audubon | Audubon | 15 | 1895- |
| Harvey, John W. | Leon | Decatur | 3 | 1882-1890 |
| Hatch, L. O. | McGregor | Clayton | 10 | 1882-1886 |
| | | | 13 | 1887-1894 |
| Hayes, Walter I. | Clinton | Clinton | 7 | 1875-1888 |
| Helsell, F. H. | Sioux Rapids | Buena Vista | 14 | 1899-1900 |
| Hendershott, Henry B. | Ottumwa | Wapello | 3 | 1876-1889 |
| Henderson, H. C. | Marshalltown | Marshall | 11 | 1881-1886 |
| Henderson, J. H. | Indianola | Warren | 5 | 1887-1896 |
| Henry, R. C. | Mt. Ayr | Ringgold | 3 | 1878-1881 |
| | | | 8 | 1887-1890 |
| Hindman, D. R. | Boone | Boone | 11 | 1888-1898 |
| Hobson, A. N. | West Union | Fayette | 13 | 1895- |
| Holmes, Calvin P. | Des Moines | Polk | 9 | 1890-1902 |
| House, Allen J. | Maquoketa | Jackson | 7 | 1892- |
| Howat, Andrew | Clinton | Clinton | 7 | 1889-1891 |
| Howe, James A. | Des Moines | Polk | 9 | 1903- |
| Howell, Ralph P. | Iowa City | Johnson | 8 | 1907- |
| Hoyt, W. A. | Fayette | Fayette | 13 | 1891-1894 |
| Hubbard, Asahel W. | Sioux City | Woodbury | 4 | 1858-1859 |
| Hubbard, Nathaniel M. | Marion | Linn | 8 | 1865-1866 |
| Husted, J. L. | Waterloo | Black Hawk | 10 | 1891-1894 |
| Husted, J. L. | Dubuque | Dubuque | 19 | 1895-1898 |
| Hutchinson, William | Orange City | Sioux | 4 | 1897- |
| Hytt, N. B. | Webster City | Hamilton | 11 | 1893 |
| Isbell, Norman W. | Marion | Linn | 8 | 1882-1884 |
| Jackson, D. V. | Muscatine | Muscatine | 7 | 1903- |
| Johnson, J. Kelly | Oskaloosa | Mahaska | 6 | 1882-1891 |
| Kavanaugh, Marcus | Des Moines | Polk | 9 | 1887-1890 |
| Kelly, C. H. | Forest City | Winnebago | 12 | 1899- |
| Kennedy, J. L. | Sioux City | Woodbury | 4 | 1906 |
| Kenyon, Wm. S. | Fort Dodge | Webster | 11 | 1900-1902 |
| Kinne, L. G. | Toledo | Tama | 17 | 1887-1889 |
| | | | 17 | 1890-1891 |
| Knapp, Joseph C. | Keosauqua | Van Buren | 3 | 1851-1852 |
| | | | 2 | 1874-1877 |
| Ladd, Scott M. | Sheldon | O'Brien | 4 | 1887-1896 |
| Lee, C. G. | Ames | Story | 11 | 1907- |
| Leffingwell, A. J. | Lyons | Clinton | 7 | 1887-1888 |
| Leffingwell, William E. | Lyons | Clinton | 8 | 1853-1854 |
| Leggett, Charles D. | Fairfield | Jefferson | 2 | 1887-1890 |
| Lenehan, D. J. | Dubuque | Dubuque | 10 | 1887-1888 |
| | | | 10 | 1889-1892 |
| Leonard, John | Winterset | Madison | 5 | 1874-1878 |
| Lewis, Charles H. | Cherokee | Cherokee | 4 | 1874-1890 |
| Lewis, W. R. | Montezuma | Poweshiek | 6 | 1887-1890 |
| Lewis, W. S. | Glenwood | Mills | 15 | 1894- |
| Lothowrow, C. F. | Atlantic | Cass | 13 | 1853-1889 |
| Loughridge, William | Oskaloosa | Mahaska | 6 | 1861-1866 |
| Lowe, Ralph P. | Keokuk | Lee | 1 | 1852-1857 |
| McCoy, Ben | Oskaloosa | Mahaska | 6 | 1894-1898 |
| McCrory, Alvin J. | Keokuk | Lee | 1 | 1895 |
| McDill, J. W. | Afton | Union | 3 | 1870-1873 |
| McFarland, C. J. | Boonesboro | Boone | 5 | 1854-1857 |

JUDGES OF THE DISTRICT COURT—1847-1909—CONTINUED

| Name | P. O. Address | County | District | Years Served |
|--------------------------|----------------|---------------|----------|--------------|
| McClathery, Milo | West Union | Fayette | 10 | 1867-1874 |
| McHenry, William H., Sr. | Des Moines | Polk | 5 | 1878-1886 |
| McHenry, William H. | Des Moines | Polk | 9 | 1903- |
| McKay, William | Des Moines | Polk | 5 | 1849-1853 |
| McKenzie, James W. | Hampton | Franklin | 11 | 1878-1881 |
| McVey, A. H. | Des Moines | Polk | 9 | 1901-1906 |
| Nacy, N. W. | Harlan | Shelby | 15 | 1889-1909 |
| Macomber, J. H. | Ida Grove | Ida | 16 | 1887-1890 |
| Matthews, Matthew C. | Dubuque | Dubuque | 19 | 1899- |
| Maxwell, Hugh, W. | Indianola | Warren | 5 | 1866-1874 |
| Miller, Ben H. | Anamosa | Jones | 18 | 1903-1906 |
| Miller, Jesse A. | Des Moines | Polk | 9 | 1907- |
| Miller, William E. | Iowa City | Johnson | 8 | 1858-1859 |
| Miller, W. B. | Bedford | Taylor | 3 | 1901-1905 |
| Miracle, David D. | Webster City | Hamilton | 11 | 1887-1888 |
| Mitchell, Gilbert C. R. | Davenport | Scott | 14 | 1857 |
| Mitchell, Isaac J. | Boonesboro | Boone | 11 | 1874-1878 |
| Mitchell, Joseph C. | Chariton | Lucas | 3 | 1891-1892 |
| Moore, Marshall F. | Sioux City | Woodbury | 12 | 1857-1858 |
| Mould, David | Sioux City | Woodbury | 4 | 1906- |
| Murdoch, Samuel | Elkader | Clayton | 10 | 1855-1857 |
| Newman, Thomas W. | Burlington | Des Moines | 1 | 1874-1878 |
| Ney, John J. | Independence | Buchanan | 10 | 1886-1891 |
| Nichols, Edmund | Perry | Dallas | 5 | 1903- |
| Noble, Reuben | McGregor | Clayton | 10 | 1875-1879 |
| Nourse, Charles C. | Des Moines | Polk | 5 | 1865-1866 |
| O'Donnell, Fred | Dubuque | Dubuque | 10 | 1893-1894 |
| | | | 19 | 1895-1901 |
| Oliver, John F. | Onawa | Monona | 4 | 1895- |
| Olney, Cyrus | Fairfield | Jefferson | 3 | 1847-1851 |
| Paine, George W. | Carroll | Carroll | 16 | 1891-1894 |
| Parker, John M. | Marshalltown | Marshall | 17 | 1907- |
| Parrish, Robert L. | Leon | Decatur | 3 | 1899-1904 |
| Pendleton, Isaac | Sioux City | Woodbury | 4 | 1863-1866 |
| Phelps, C. H. | Burlington | Des Moines | 1 | 1887-1891 |
| Platt, Franklin C. | Waterloo | Black Hawk | 10 | 1898- |
| Porter, John | Eldora | Hardin | 11 | 1856-1859 |
| | | | 11 | 1863-1866 |
| Powers, F. M. | Carroll | Carroll | 16 | 1903- |
| Preston, Byron W. | Oskaloosa | Mahaska | 6 | 1903- |
| Preston, J. H. | Cedar Rapids | Linn | 18 | 1887-1894 |
| | | | 18 | 1903-1906 |
| Prouty, S. F. | Des Moines | Polk | 9 | 1899-1902 |
| Quarton, William B. | Algona | Kossuth | 14 | 1894-1907 |
| Rankin, John W. | Keokuk | Lee | 1 | 1857-1859 |
| Rankin, John W. | Keokuk | Lee | 1 | 1896-1907 |
| Ransier, Charles E. | Independence | Buchanan | 10 | 1907- |
| Reed, J. R. | Council Bluffs | Pottawattamie | 13 | 1872-1883 |
| Remley, H. M. | Anamosa | Jones | 18 | 1895-1902 |
| Richard, J. H. | Webster City | Hamilton | 11 | 1902-1906 |
| Richman, J. Scott | Muscatine | Muscatine | 7 | 1863-1872 |
| Riddle, Samuel H. | Council Bluffs | Pottawattamie | 7 | 1853-1857 |
| Roberts, M. A. | Ottumwa | Wapello | 2 | 1895- |
| Rogers, John N. | Davenport | Scott | 7 | 1857 |
| Rothrock, James H. | Tipton | Cedar | 8 | 1866-1870 |
| Ruddick, George W. | Waverly | Bremer | 12 | 1870-1892 |
| Ryan, David | Newton | Jasper | 6 | 1887-1898 |
| Sampson, Ezekiel S. | Sigourney | Keokuk | 6 | 1866-1874 |
| Scott, John T. | Brooklyn | Poweshiek | 6 | 1890-1908 |
| Sears, E. H. | Sidney | Fremont | 6 | 1855-1858 |
| | | | 3 | 1858-1859 |
| SeEVERS, William H. | Oskaloosa | Mahaska | 3 | 1872-1886 |
| Shane, John | Wilton | Benton | 8 | 1876-1882 |
| Sherwin, John C. | Mason City | Cerro Gordo | 12 | 1888-1900 |
| Sloan, James | Council Bluffs | Pottawattamie | 6 | 1851-1862 |
| Sloan, Robert | Keosauqua | Van Buren | 2 | 1895-1906 |
| Smith, Clifford P. | Mason City | Cerro Gordo | 12 | 1890-1908 |
| Smith, Milo P. | Cedar Rapids | Linn | 18 | 1907- |
| Smith, Walter I. | Council Bluffs | Pottawattamie | 15 | 1891-1900 |
| Smyth, James D. | Burlington | Des Moines | 1 | 1891-1897 |
| | | | 20 | 1897- |

JUDGES OF THE DISTRICT COURT—1847-1909—CONTINUED

| Name | P. O. Address | County | District | Years Served |
|------------------------|----------------|---------------|----------|--------------|
| Smyth, P. Henry | Burlington | Des Moines | 1 | 1874 |
| Smyth, William | Marion | Linn | 4 | 1853-1857 |
| Springer, Francis | Columbus City | Louisa | 1 | 1858-1869 |
| Spurrer, W. A. | Des Moines | Polk | 9 | 1894-1897 |
| Stevens, John L. | Ames | Story | 11 | 1827-1892 |
| Stevenson, Thomas F. | Des Moines | Polk | 9 | 1895-1908 |
| Stone, William M. | Knoxville | Marion | 11 | 1858-1861 |
| Storey, John A. | Greenfield | Adair | 5 | 1896 |
| Stuart, Dell | Chariton | Lucas | 2 | 1827-1890 |
| Stutsman, Abraham H. | Burlington | Des Moines | 1 | 1877-1886 |
| Tannehill, Harvey | Centerville | Appanoose | 2 | 1866-1870 |
| Tedford, W. H. | Corydon | Wayne | 3 | 1891-1901 |
| Thomas, Lot | Storm Lake | Buena Vista | 14 | 1834-1898 |
| Thompson, James D. | Eldora | Hardin | 13 | 1857-1869 |
| Thompson, William G. | Marion | Linn | 18 | 1894-1906 |
| Thoruell, A. B. | Sidney | Fremont | 16 | 1827- |
| Tisdale, W. D. | Ottumwa | Wapello | 2 | 1898-1894 |
| Toilerton, J. J. | Cedar Falls | Hardin | 10 | 1895-1897 |
| Towner, H. M. | Coring | Adams | 3 | 1891- |
| Townsend, John S. | Albia | Monroe | 9 | 1853-1857 |
| | | | 2 | 1858-1859 |
| Tracy, Joshua | Burlington | Des Moines | 1 | 1869-1874 |
| Traverse, H. C. | Bloomfield | Davis | 2 | 1827-1894 |
| Treichler, William N. | Tipton | Cedar | 18 | 1899- |
| Trimble, Henry H. | Bloomfield | Davis | 2 | 1863-1867 |
| Tutbill, William H. | Tipton | Cedar | 8 | 1855-1857 |
| Van Wegenen, Anthony | Rock Rapids | Lyon | 4 | 1891-1894 |
| Vermillion, C. W. | Centerville | Appanoose | 2 | 1902- |
| Wade, M. J. | Iowa City | Johnson | 8 | 1893-1902 |
| Wakefield, Geo. W. | Sioux City | Woodbury | 4 | 1837-1905 |
| Waterman, Charles M. | Davenport | Scott | 7 | 1827-1898 |
| Weaver, Silas M. | Iowa Falls | Hardin | 11 | 1826-1902 |
| Wheeler, Orville D. | Council Bluffs | Pottawattamie | 15 | 1899- |
| Whitaker, J. R. | Boone | Boone | 11 | 1899-1906 |
| Wilkinson, A. W. | Winterset | Madison | 5 | 1827-1902 |
| Willcockson, K. E. | Sigourney | Keokuk | 6 | 1907- |
| Williams, Elias H. | Garnaville | Clayton | 10 | 1858-1866 |
| Williams, George H. | | Lee | 1 | 1847-1852 |
| Williams, M. J. | Ottumwa | Wapello | 2 | 1870-1872 |
| Williamson, William W. | Des Moines | Polk | 5 | 1855-1856 |
| Wilson, D. S. | Dubuque | Dubuque | 9 | 1872-1878 |
| Wilson, Thomas S. | Dubuque | Dubuque | 2 | 1852-1857 |
| | | | 9 | 1858-1859 |
| Winslow, H. S. | Newton | Jasper | 6 | 1874-1878 |
| Withrow, Winfield S. | Mt. Pleasant | Henry | 20 | 1896 |
| Wolf, William F. | Tipton | Cedar | 18 | 1895-1896 |
| Wolfe, Patrick B. | Clinton | Clinton | 7 | 1891-1904 |
| Woodruff, Eugene W. | Glenwood | Mills | 15 | 1909- |
| Wright, Robert M. | Ft. Dodge | Webster | 11 | 1907- |

REGISTER OF THE JUDICIARY

137

JUDGES OF THE CIRCUIT COURT—1869-1887.

| Name | P. O. Address | County | Dis- trict | Cir- cuit | Years Served |
|----------------------|----------------|---------------|---------------|--------------|-----------------|
| Bagg, Sylvester | Waterloo | Black Hawk | 9 | 2 | 1869-1872 |
| | | | | 9 | 1873-1876 |
| | | | | 9 | 1878 |
| Barker, Winslow T. | Dubuque | Dubuque | 9 | 1 | 1869-1872 |
| Benson, Henry H. | Muscatine | Muscatine | 7 | 1 | 1869-1872 |
| Blanchard, Lucien C. | Montezuma | Poweshiek | 6 | 1 | 1869-1872 |
| | | | | 6 | 1873-1876 |
| | | | | 6 | 1878-1880 |
| Bradley, John H. | Marshalltown | Marshall | | 11 | 1873-1876 |
| | | | | 11 | 1878-1880 |
| Brockway, Harvey N. | Upper Grove | Hancock | 12 | 2 | 1869-1872 |
| Burdick, Martin V. | Decorah | Winneblesh | 10 | 1 | 1869-1872 |
| Callvert, S. A. | Adel | Dallas | | 2 | 1878-1880 |
| | | | | 2 | 1882-1888 |
| Chaney, John | Osceola | Clarke | 3 | | 1886 |
| Chase, Charles W. | Clinton | Clinton | 7 | 1 | 1881-1884 |
| Cleland, J. B. | Osage | Mitchell | 12 | | 1885-1886 |
| Conner, J. P. | Denison | Crawford | 13 | | 1885-1886 |
| Conner, William | Des Moines | Polk | 5 | 1 | 1883-1885 |
| Crozier, George W. | Knoxville | Marion | 6 | 2 | 1884 |
| Dashbell, Henry L. | Albia | Monroe | 2 | 2 | 1869-1872 |
| Douglass, R. L. | Council Bluffs | Pottawattamie | 3 | 1 | 1869-1872 |
| Drayer, John B. | Mt. Pleasant | Henry | | 1 | 1869-1872 |
| | | | | 1 | 1873-1876 |
| Ellis, Daniel W. | Lyons | Clinton | | 1 | 1878-1880 |
| | | | | 7 | 1872 |
| | | | | 7 | 1873-1876 |
| Forrey, Samuel | Leon | Decatur | | 7 | 1878-1881 |
| | | | | 3 | 1870-1872 |
| French, Nathaniel | Davenport | Scott | 7 | 2 | 1883-1886 |
| Given, Josiah | Des Moines | Polk | 5 | 1 | 1881-1886 |
| Granger, Charles T. | Waukon | Allamakee | | 10 | 1873-1876 |
| | | | | 10 | 1878-1884 |
| | | | | 10 | 1886 |
| Gregory, D. D. | Afton | Union | 3 | 3 | 1878-1884 |
| Haddock, W. J. | Iowa City | Johnson | 8 | 1 | 1872-1873 |
| Hedges, Christian W. | Marengo | Iowa | | 8 | 1881-1884 |
| | | | | 8 | 1886 |
| Henderson, J. H. | Indianola | Warren | 5 | 1 | 1886 |
| Hewitt, J. W. | Red Oak | Montgomery | | 3 | 1874-1878 |
| Hoffman, John A. | Oskatoosa | Mahaska | 6 | 2 | 1884 |
| Hudson, Henry | Montana | Boone | 11 | 1 | 1869-1872 |
| Hunt, Benjamin T. | Elkader | Clayton | 10 | 2 | 1869-1872 |
| Jeffries, William J. | Mt. Pleasant | Henry | 1 | 1 | 1881-1886 |
| Lacy, Benjamin W. | Dubuque | Dubuque | 9 | 9 | 1879-1883 |
| Leffingwell, A. J. | Lyons | Clinton | 7 | 1 | 1886 |
| Lewis, William B. | Montezuma | Poweshiek | | 6 | 1881-1882 |
| | | | | 6 | 1884-1886 |
| Lindley, Stephen N. | Newton | Jasper | | 6 | 1870-1872 |
| | | | | 13 | 1878-1883 |
| Loofbourrow, C. F. | Atlantic | Cass | 13 | 13 | 1884 |
| Lyman, Joseph | Council Bluffs | Pottawattamie | 18 | 13 | 1884 |
| McCallum, Daniel D. | Sibley | Osceola | 4 | 1 | 1886 |
| McDill, J. W. | Afton | Union | 3 | 2 | 1869-1870 |
| McKean, John | Anamosa | Jones | | 8 | 1873-1876 |
| | | | | 8 | 1878-1880 |
| Macomber, J. H. | Ida Grove | Ida | 14 | | 1886 |
| Miller, William E. | Iowa City | Johnson | 9 | 1 | 1869-1870 |
| Miracle, Daniel D. | Webster City | Hamilton | | 11 | 1881-1884 |
| | | | | 11 | 1886 |
| Mitchell, John | Des Moines | Polk | | 6 | 1869-1872 |
| | | | | 6 | 1873-1876 |
| | | | | 5 | 1878-1881 |
| Mott, Frederick | Winterset | Madison | 5 | 2 | 1869-1872 |
| Oliver, Addison | Onawa | Monona | | 4 | 1869-1873 |
| | | | | 4 | 1874 |

JUDGES OF THE CIRCUIT COURT—1869-1887.—CONTINUED.

| Name | P. O. Address | County | District | Circuit | Years Served |
|----------------------|---------------|------------|----------|---------|--------------|
| Helps, Charles H. | Burlington | Des Moines | | 2 | 1878-1880 |
| | | | 1 | 2 | 1882-1887 |
| Poor, B. W. | Dubuque | Dubuque | 9 | 1 | 1872- |
| Power, John C. | Burlington | Des Moines | 1 | 2 | 1869-1872 |
| Reiniger, Robert G. | Charles City | Floyd | 12 | 1 | 1870-1872 |
| | | | | 19 | 1873-1876 |
| | | | 12 | 12 | 1878-1884 |
| Richman, DeWitt C. | Lyons | Clinton | | 2 | 1878-1880 |
| | | | 7 | 2 | 1882-1883 |
| Rose, S. L. | Rose Grove | Hamilton | 11 | 2 | 1869-1870 |
| Ruddick, George W. | Waverly | Bremer | 12 | 1 | 1869-1870 |
| Sloan, Robert | Keosauqua | Van Buren | 2 | 1 | 1869-1872 |
| | | | | 2 | 1873-1876 |
| | | | | 2 | 1878-1880 |
| Snyder, Jared M. | Springville | Humboldt | 4 | 2 | 1869-1872 |
| Stockton, Thomas R. | Sidney | Fremont | | 13 | 1874-1876 |
| Struble, George R. | Toledo | Tama | 8 | 1 | 1870-1872 |
| Stuart, Dell | Chariton | Lucas | 2 | | 1866 |
| Traverse, Henry C. | Bloomfield | Davis | 2 | 2 | 1881-1884 |
| | | | | 2 | 1886 |
| Utt, W. H. | Dubuque | Dubuque | 9 | 9 | 1884-1885 |
| | | | | 9 | 1886- |
| Wakefield, George W. | Sioux City | Woodbury | 4 | 2 | 1886 |
| Weaver, John N. | Algona | Kossuth | 14 | 14 | 1877-1884 |
| Wilson, David S. | Dubuque | Dubuque | 9 | 1 | 1872 |
| Winslow, H. S. | Newton | Jasper | 6 | 2 | 1869 |
| Yates, Sylvanus | Tipton | Cedar | 8 | 2 | 1869-1872 |
| Young, George B. | DeWitt | Clinton | 7 | 2 | 1869-1872 |
| Zuver, J. R. | Sioux City | Woodbury | 4 | 4 | 1875 |
| | | | | 4 | 1876 |
| | | | 4 | 4 | 1878-1884 |

ATTORNEYS-GENERAL.

Office created February 9, 1853.

| Name | County From Which Chosen | Date of First Election or Appointment | Years Served |
|-----------------------|--------------------------|---------------------------------------|--------------|
| David C. Cloud | Muscatine | August 1, 1853 | 1853-1856 |
| Samuel A. Rice | Mahaska | August 4, 1856 | 1856-1861 |
| Charles C. Nourse | Polk | November 6, 1860 | 1861-1865 |
| *Isaac L. Allen | Tama | November 3, 1861 | 1865-1866 |
| †Frederick E. Bissell | Dubuque | January 12, 1866 | 1866-1867 |
| †Henry O'Connor | Muscatine | June 20, 1867 | 1867-1872 |
| Marsena E. Cutts | Mahaska | February 23, 1872 | 1872-1877 |
| John F. McJunkin | Washington | November 7, 1876 | 1877-1881 |
| Smith McPherson | Montgomery | November 2, 1880 | 1881-1885 |
| A. J. Baker | Adair | November 4, 1884 | 1885-1889 |
| John Y. Stone | Mills | November 6, 1888 | 1889-1895 |
| Milton Remley | Johnson | November 6, 1894 | 1895-1901 |
| Charles W. Mullan | Black Hawk | November 6, 1900 | 1901-1907 |
| Howard W. Byers | Shelby | November 6, 1906 | 1907- |

*Resigned January 11, 1866. Frederick E. Bissell appointed to fill vacancy.

†Died June 12, 1867. Henry O'Connor appointed to fill vacancy.

†Resigned February, 1872. Marsena E. Cutts appointed to fill vacancy.

REGISTER OF THE JUDICIARY

139

CLERKS OF THE SUPREME COURT.

| Name | County From Which Chosen | Date of First Election or Appointment | Years Served |
|-----------------------|--------------------------|---------------------------------------|--------------|
| George S. Hampton | Johnson | July 6, 1847 | 1847 |
| George S. Hampton | Johnson | February 2, 1848 | 1848-1853 |
| James W. Woods | Des Moines | 1848 | 1848-1853 |
| Alexander D. Anderson | Dubuque | 1848 | 1848-1853 |
| Thomas J. Given | Wapello | 1848 | 1848-1853 |
| Lewis Whitten | Polk | | 1849-1853 |
| *George S. Hampton | Johnson | March 5, 1853 | 1853-1856 |
| William Vandever | Dubuque | June, 1856 | 1856-1856 |
| Lewis Kinsey | Louisa | November 3, 1856 | 1856-1857 |
| Charles Linderman | Page | October 9, 1856 | 1857-1875 |
| Edward J. Holmes | Jackson | October 13, 1874 | 1875-1883 |
| Gilbert B. Pray | Hamilton | November 7, 1882 | 1883-1895 |
| Christopher T. Jones | Washington | November 6, 1894 | 1895-1903 |
| †John C. Crockett | Hardin | November 4, 1902 | 1903-1908 |
| Henry L. Bousquet | Marion | January 14, 1903 | 1908- |

*From 1848 to 1853 the state was divided into four and five supreme court districts and a clerk was appointed for each district.

†Resigned January 14, 1908. Henry L. Bousquet appointed to fill vacancy.

REPORTERS OF THE SUPREME COURT.

| Name | County From Which Chosen | Date of First Election or Appointment | Years Served |
|-----------------------|--------------------------|---------------------------------------|--------------|
| George Greene | Dubuque | | 1847-1855 |
| William Penn Clarke | Johnson | 1855 | 1855-1860 |
| Thomas F. Withrow | Polk | April 17, 1860 | 1860-1907 |
| Edward H. Stiles | Wapello | October 9, 1866 | 1867-1875 |
| *John S. Runnels | Polk | October 13, 1874 | 1875-1882 |
| Bradbury W. Hight | Pottawattamie | March —, 1882 | 1882-1883 |
| Ezra C. Ebersole | Tama | November 7, 1882 | 1883-1891 |
| Nathaniel B. Raymond | Polk | November 4, 1890 | 1891-1895 |
| Benjamin I. Sallinger | Carroll | November 6, 1894 | 1895-1903 |
| Wendell W. Cornwall | Clay | November 4, 1902 | 1903- |

*Resigned March, 1882. Bradbury W. Hight appointed to fill vacancy.

REGISTER OF UNITED STATES OFFICIALS FROM IOWA

IOWA MEN IN THE CABINET.

SECRETARY OF THE TREASURY.

Leslie M. Shaw.....from February 1, 1902, to March 4, 1907

SECRETARIES OF WAR.

William W. Belknap.....from October 25, 1869, to March 2, 1876
George W. McCrary.....from March 12, 1877, to December 10, 1879

POSTMASTER GENERAL.

Frank Hatton.....from October 14, 1884, to March 6, 1885

SECRETARIES OF THE INTERIOR.

James Harlan.....from May 15, 1865, to July 27, 1866
Samuel J. Kirkwood.....from March 5, 1881, to April 6, 1882

SECRETARY OF AGRICULTURE.

James Wilson.....from March 5, 1897, to.....

UNITED STATES SENATORS.

| Name | Politics | Residence | Years Served |
|---------------------------|-----------|---------------------|--------------|
| Augustus C. Dodge..... | Dem. | Burlington | 1848-1855 |
| George W. Jones..... | Dem. | Dubuque | 1848-1859 |
| James Harlan*..... | Rep. | Mount Pleasant..... | 1855-1865 |
| James W. Grimes†..... | Rep. | Burlington | 1859-1869 |
| Samuel J. Kirkwood..... | Rep. | Iowa City | 1865-1867 |
| James B. Howell..... | Rep. | Kookuk | 1870-1871 |
| James Harlan..... | Rep. | Mount Pleasant..... | 1871-1873 |
| George G. Wright..... | Rep. | Des Moines..... | 1871-1877 |
| William B. Allison‡..... | Rep. | Dubuque | 1873-1906 |
| Samuel J. Kirkwood†..... | Rep. | Iowa City | 1877-1881 |
| James W. McDill..... | Rep. | Afton | 1881-1883 |
| James F. Wilson..... | Rep. | Fairfield | 1883-1895 |
| John H. Gear**..... | Rep. | Burlington | 1895-1900 |
| Jonathan P. Dolliver..... | Rep. | Pt. Dodge | 1900- |
| Albert B. Cummins..... | Rep. | Des Moines..... | 1908- |

* Resigned to accept the position of Secretary of Interior. Samuel J. Kirkwood elected to fill the vacancy. † Resigned. James B. Howell elected to fill the vacancy. ‡ Died August 4, 1903. Albert B. Cummins was elected at a special session of the Thirty-second General Assembly, November 24, 1908, to fill the balance of Senator Allison's term. Mr. Cummins was also elected by the Thirty-third General Assembly for the term beginning March 4, 1909, and ending March 4, 1915. † Resigned to accept the position of Secretary of the Interior. James W. McDill appointed by the Governor to fill the vacancy; also elected by the Nineteenth General Assembly, January, 1882, to fill out the balance of the term ending March 4, 1883. **Died July 14, 1900. Jonathan P. Dolliver appointed August 22, 1900, by the Governor to fill the vacancy; also elected by the Twenty-ninth General Assembly, January, 1902, to fill out the balance of the term ending March 4, 1907; re-elected by the Thirty-second General Assembly for the term ending March 4, 1913.

REPRESENTATIVES IN CONGRESS.
 TWENTY-NINTH CONGRESS—1846 TO 1847.

| Dist. | Name | Politics | Residence | Profession |
|-------|---------------------------|------------|-------------------|------------|
| 1 | S. Clinton Hastings*----- | Dem. ----- | Bloomington ----- | Lawyer |
| 2 | Shepherd Lefler*----- | Dem. ----- | Burlington ----- | Farmer |

*Took his seat December 29, 1846.

THIRTIETH CONGRESS—1847 TO 1849.

| | | | | |
|---|--------------------------|------------|---------------------|--------|
| 1 | William S. Thompson----- | Dem. ----- | Mount Pleasant----- | Lawyer |
| 2 | Shepherd Lefler----- | Dem. ----- | Burlington ----- | Farmer |

THIRTY-FIRST CONGRESS—1849 TO 1851.

| | | | | |
|---|--------------------------|-------------|---------------------|--------|
| 1 | William S. Thompson----- | Dem. ----- | Mount Pleasant----- | Lawyer |
| 1 | Daniel F. Miller----- | Whig. ----- | Fort Madison----- | Lawyer |
| 2 | Shepherd Lefler----- | Dem. ----- | Burlington ----- | Farmer |

†Seat declared vacant June 29, 1850. Daniel F. Miller elected to fill vacancy.

THIRTY-SECOND CONGRESS—1851 TO 1853.

| | | | | |
|---|--------------------|------------|-----------------|--------|
| 1 | Bernhart Henn----- | Dem. ----- | Fairfield ----- | Lawyer |
| 2 | Lincoln Clark----- | Dem. ----- | Dubuque ----- | Lawyer |

THIRTY-THIRD CONGRESS—1853 TO 1855.

| | | | | |
|---|--------------------|------------|-----------------|--------|
| 1 | Bernhart Henn----- | Dem. ----- | Fairfield ----- | Lawyer |
| 2 | John P. Cook----- | Dem. ----- | Davenport ----- | Lawyer |

THIRTY-FOURTH CONGRESS—1855 TO 1857.

| | | | | |
|---|-----------------------|------------|-----------------|--------|
| 1 | August Hall----- | Dem. ----- | Keosauqua ----- | Lawyer |
| 2 | James Thorington----- | Rep. ----- | Davenport ----- | Lawyer |

THIRTY-FIFTH CONGRESS—1857 TO 1859.

| | | | | |
|---|-----------------------|-------------|---------------|--------|
| 1 | Samuel R. Curtis----- | Rep. ----- | Keokuk ----- | Lawyer |
| 2 | Timothy Davis----- | Amer. ----- | Dubuque ----- | Lawyer |

THIRTY-SIXTH CONGRESS—1859 TO 1861.

| | | | | |
|---|-----------------------|------------|---------------|--------|
| 1 | Samuel R. Curtis----- | Rep. ----- | Keokuk ----- | Lawyer |
| 2 | William Vandever----- | Rep. ----- | Dubuque ----- | Lawyer |

142 REGISTER OF UNITED STATES OFFICIALS FROM IOWA

THIRTY-SEVENTH CONGRESS—1861 TO 1863.

| Dist. | Name | Politics | Residence | Profession |
|-------|-----------------------|-----------|-----------------|------------|
| 1 | Samuel R. Curtis..... | Rep. | Keokuk | Lawyer |
| 1 | James F. Wilson..... | Rep. | Fairfield | Lawyer |
| 2 | William Vandever..... | Rep. | Dubuque | Lawyer |

‡ Resigned. James F. Wilson elected to fill vacancy.

THIRTY-EIGHTH CONGRESS—1863 TO 1865.

| | | | | |
|---|-------------------------|-----------|-----------------|--------|
| 1 | James F. Wilson..... | Rep. | Fairfield | Lawyer |
| 2 | Hiram Price..... | Rep. | Davenport | Banker |
| 3 | William B. Allison..... | Rep. | Dubuque | Lawyer |
| 4 | Josiah B. Grinnell..... | Rep. | Grinnell | Farmer |
| 5 | John A. Kasson..... | Rep. | Des Moines..... | Lawyer |
| 6 | Asabel W. Hubbard..... | Rep. | Sioux City..... | Lawyer |

THIRTY-NINTH CONGRESS—1865 TO 1867.

| | | | | |
|---|-------------------------|-----------|-----------------|--------|
| 1 | James F. Wilson..... | Rep. | Fairfield | Lawyer |
| 2 | Hiram Price..... | Rep. | Davenport | Banker |
| 3 | William B. Allison..... | Rep. | Dubuque | Lawyer |
| 4 | Josiah B. Grinnell..... | Rep. | Grinnell | Lawyer |
| 5 | John A. Kasson..... | Rep. | Des Moines..... | Lawyer |
| 6 | Asabel W. Hubbard..... | Rep. | Sioux City..... | Lawyer |

FORTIETH CONGRESS—1867 TO 1869.

| | | | | |
|---|-------------------------|-----------|---------------------|----------|
| 1 | James F. Wilson..... | Rep. | Fairfield | Lawyer |
| 2 | Hiram Price..... | Rep. | Davenport | Banker |
| 3 | William B. Allison..... | Rep. | Dubuque | Lawyer |
| 4 | William Loughridge..... | Rep. | Oskaloosa..... | Lawyer |
| 5 | Grenville M. Dodge..... | Rep. | Council Bluffs..... | Engineer |
| 6 | Asabel W. Hubbard..... | Rep. | Sioux City..... | Lawyer |

FORTY-FIRST CONGRESS—1869 TO 1871.

| | | | | |
|---|-------------------------|-----------|-----------------|--------|
| 1 | George W. McCrary..... | Rep. | Keokuk | Lawyer |
| 2 | William Smith..... | Rep. | Marion | Lawyer |
| 2 | Wm. P. Wolf..... | Rep. | Tipton | |
| 3 | William B. Allison..... | Rep. | Dubuque | Lawyer |
| 4 | William Loughridge..... | Rep. | Oskaloosa..... | Lawyer |
| 5 | Frank W. Palmer..... | Rep. | Des Moines..... | Editor |
| 6 | Charles Pomeroy..... | Rep. | Fort Dodge..... | Farmer |

† Died September 30, 1870.

‡ William P. Wolf, elected October 11, 1870, to fill vacancy.

FORTY-SECOND CONGRESS—1871 TO 1873.

| | | | | |
|---|------------------------|-----------|--------------------|----------|
| 1 | George W. McCrary..... | Rep. | Keokuk | Lawyer |
| 2 | Aylett R. Cotton..... | Rep. | Lyons | Lawyer |
| 3 | Wm. G. Donnan..... | Rep. | Independence | Lawyer |
| 4 | Madison M. Waldon..... | Rep. | Centerville | Editor |
| 5 | Frank W. Palmer..... | Rep. | Des Moines..... | Editor |
| 6 | Jackson Orr..... | Rep. | Montana..... | Merchant |

REGISTER OF UNITED STATES OFFICIALS FROM IOWA 143

FORTY-THIRD CONGRESS—1873 TO 1875.

| Dist. | Name | Politics | Residence | Profession |
|-------|---------------------|----------|--------------|------------|
| 1 | George W. McCrary | Rep. | Keokuk | Lawyer |
| 2 | Aylett R. Cotton | Rep. | Lyons | Lawyer |
| 3 | William G. Donnan | Rep. | Independence | Lawyer |
| 4 | Henry O. Pratt | Rep. | Charles City | Lawyer |
| 5 | James Wilson | Rep. | Traer | Farmer |
| 6 | William Loughbridge | Rep. | Oskaloosa | Lawyer |
| 7 | John A. Kasson | Rep. | Des Moines | Lawyer |
| 8 | James W. McDill | Rep. | Afton | Lawyer |
| 9 | Jackson Orr | Rep. | Boone | Merchant |

FORTY-FOURTH CONGRESS—1875 TO 1877.

| | | | | |
|---|---------------------|--------|-----------------|---------|
| 1 | George W. McCrary | Rep. | Keokuk | Lawyer |
| 2 | John Q. Tufts | Rep. | Wilton Junction | Farmer. |
| 3 | Lucien L. Ainsworth | A. M.* | West Union | Lawyer |
| 4 | Henry O. Pratt | Rep. | Charles City | Lawyer |
| 5 | James Wilson | Rep. | Traer | Farmer |
| 6 | Ezekiel S. Sampson | Rep. | Sigourney | Lawyer |
| 7 | John A. Kasson | Rep. | Des Moines | Lawyer |
| 8 | James W. McDill | Rep. | Afton | Lawyer |
| 9 | Addison Oliver | Rep. | Onawa | Lawyer |

* Anti-monopoly.

FORTY-FIFTH CONGRESS—1877 TO 1879.

| | | | | |
|---|----------------------|------|----------------|-----------|
| 1 | Joseph C. Stone | Rep. | Burlington | Physician |
| 2 | Hiram Price | Rep. | Davenport | Banker |
| 3 | Theodore W. Burdick | Rep. | Decorah | Banker |
| 4 | Nathaniel C. Deering | Rep. | Osage | Banker |
| 5 | Rush Clark | Rep. | Iowa City | Lawyer |
| 6 | Ezekiel S. Sampson | Rep. | Sigourney | Lawyer |
| 7 | Henry J. B. Cummings | Rep. | Winterset | Lawyer |
| 8 | William F. Sapp | Rep. | Council Bluffs | Lawyer |
| 9 | Addison Oliver | Rep. | Onawa | Lawyer |

FORTY-SIXTH CONGRESS—1879 TO 1881.

| | | | | |
|---|----------------------|--------|----------------|--------|
| 1 | Moses A. McCoid | Rep. | Fairfield | Lawyer |
| 2 | Hiram Price | Rep. | Davenport | Banker |
| 3 | Thomas Updegraff | Rep. | McGregor | Lawyer |
| 4 | Nathaniel C. Deering | Rep. | Osage | Banker |
| 5 | Rush Clark* | Rep. | Iowa City | Lawyer |
| 6 | William G. Thompson | Rep. | Marion | Lawyer |
| 6 | James B. Weaver | G. B.† | Bloomfield | Lawyer |
| 7 | Edward H. Gillette | G. B.† | Des Moines | Farmer |
| 8 | William F. Sapp | Rep. | Council Bluffs | Lawyer |
| 9 | Cyrus C. Carpenter | Rep. | Fort Dodge | Lawyer |

* Died. William G. Thompson elected to fill vacancy.

† Greenback.

FORTY-SEVENTH CONGRESS—1881 TO 1883.

| | | | | |
|---|----------------------|------|------------|--------|
| 1 | Moses A. McCoid | Rep. | Fairfield | Lawyer |
| 2 | Sewall S. Farwell | Rep. | Monticello | Farmer |
| 3 | Thomas Updegraff | Rep. | McGregor | Lawyer |
| 4 | Nathaniel C. Deering | Rep. | Osage | Banker |
| 5 | William G. Thompson | Rep. | Marion | Lawyer |
| 6 | Marsena E. Cutts* | Rep. | Oskaloosa | Lawyer |
| 6 | John C. Cook | Dem. | Newton | Lawyer |
| 7 | John A. Kasson | Rep. | Des Moines | Lawyer |
| 8 | William F. Hepburn | Rep. | Clarinda | Lawyer |
| 9 | Cyrus C. Carpenter | Rep. | Fort Dodge | Lawyer |

* Unseated March 3, 1883. John C. Cook declared elected.

144 REGISTER OF UNITED STATES OFFICIALS FROM IOWA

FORTY-EIGHTH CONGRESS—1883 TO 1885.

| Dist. | Name | Politics | Residence | Profession |
|-------|-----------------------|----------|----------------|--------------|
| 1 | Moses A. McCoid | Rep. | Fairfield | Lawyer |
| 2 | Jeremiah H. Murphy | Dem. | Davenport | Lawyer |
| 3 | David B. Henderson | Rep. | Dubuque | Lawyer |
| 4 | L. H. Weller | Nat'l | Nashua | Lawyer |
| 5 | James Wilson* | Rep. | Traer | Farmer |
| 6 | Benjamin T. Frederick | Dem. | Marshalltown | Manufacturer |
| 5 | Marsena B. Cuttst | Rep. | Oskaloosa | Lawyer |
| 6 | John C. Cook | ind. | Newton | Lawyer |
| 7 | John A. Kasson | Rep. | Des Moines | Lawyer |
| 7 | Hiram Y. Smith | Rep. | Des Moines | Lawyer |
| 8 | William P. Hepburn | Rep. | Clarinda | Lawyer |
| 9 | William H. M. Pusey | Dem. | Council Bluffs | Banker |
| 10 | Adoniram J. Holmes | Rep. | Boone | Lawyer |
| 11 | Isaac S. Struble | Rep. | LeMars | Lawyer |

* Unseated March 3, 1885. Benjamin T. Frederick declared elected.

† Died. John C. Cook elected to fill vacancy.

‡ Resigned. Hiram Y. Smith elected to fill vacancy.

FORTY-NINTH CONGRESS—1885 TO 1887.

| | | | | |
|----|-----------------------|------|----------------|--------------|
| 1 | Benton J. Hall | Dem. | Burlington | Lawyer |
| 2 | Jeremiah H. Murphy | Dem. | Davenport | Lawyer |
| 3 | David B. Henderson | Rep. | Dubuque | Lawyer |
| 4 | William E. Fuller | Rep. | West Union | Lawyer |
| 5 | Benjamin T. Frederick | Dem. | Marshalltown | Manufacturer |
| 6 | James B. Weaver | Dem. | Bloomfield | Lawyer |
| 7 | Edwin H. Conger | Rep. | Des Moines | Lawyer |
| 8 | William P. Hepburn | Rep. | Clarinda | Lawyer |
| 9 | Joseph Lyman | Rep. | Council Bluffs | Lawyer |
| 10 | Adoniram J. Holmes | Rep. | Boone | Lawyer |
| 11 | Isaac S. Struble | Rep. | LeMars | Lawyer |

FIFTIETH CONGRESS—1887 TO 1889.

| | | | | |
|----|--------------------|------|----------------|----------|
| 1 | John H. Gear | Rep. | Burlington | Merchant |
| 2 | Walter I. Hayes | Dem. | Clinton | Lawyer |
| 3 | David B. Henderson | Rep. | Dubuque | Lawyer |
| 4 | William E. Fuller | Rep. | West Union | Lawyer |
| 5 | Daniel Kerr | Rep. | Grundy Center | Lawyer |
| 6 | James B. Weaver | Dem. | Bloomfield | Lawyer |
| 7 | Edwin H. Conger | Rep. | Des Moines | Lawyer |
| 8 | Albert R. Anderson | Dem. | Sidney | Lawyer |
| 9 | Joseph Lyman | Rep. | Council Bluffs | Lawyer |
| 10 | Adoniram J. Holmes | Rep. | Boone | Lawyer |
| 11 | Isaac S. Struble | Rep. | LeMars | Lawyer |

FIFTY-FIRST CONGRESS—1889 TO 1891.

| | | | | |
|----|----------------------|------|----------------|----------|
| 1 | John H. Gear | Rep. | Burlington | Merchant |
| 2 | Walter I. Hayes | Dem. | Clinton | Lawyer |
| 3 | David B. Henderson | Rep. | Dubuque | Lawyer |
| 4 | Joseph H. Sweney | Rep. | Osage | Lawyer |
| 5 | Daniel Kerr | Rep. | Grundy Center | Lawyer |
| 6 | John F. Lacey | Rep. | Oskaloosa | Lawyer |
| 7 | Edwin H. Conger* | Rep. | Des Moines | Lawyer |
| 7 | Edward R. Hays | Rep. | Knoxville | Lawyer |
| 8 | James P. Flick | Rep. | Bedford | Lawyer |
| 9 | Joseph R. Reed | Rep. | Council Bluffs | Lawyer |
| 10 | Jonathan P. Dolliver | Rep. | Fort Dodge | Lawyer |
| 11 | Isaac S. Struble | Rep. | LeMars | Lawyer |

* Resigned. Edward R. Hays elected to fill vacancy.

REGISTER OF UNITED STATES OFFICIALS FROM IOWA 145

FIFTY-SECOND CONGRESS—1891 TO 1893.

| Dist. | Name | Politics | Residence | Profession |
|-------|----------------------|----------|----------------|------------|
| 1 | John J. Seerley | Dem. | Burlington | Lawyer |
| 2 | Walter I. Hayes | Dem. | Clinton | Lawyer |
| 3 | David B. Henderson | Rep. | Dubuque | Lawyer |
| 4 | Walt H. Butler | Dem. | West Union | |
| 5 | John T. Hamilton | Dem. | Cedar Rapids | Merchant |
| 6 | Frederick E. White | Dem. | Webster | Farmer |
| 7 | John A. T. Hull | Rep. | Des Moines | Lawyer |
| 8 | James P. Flick | Rep. | Bedford | Lawyer |
| 9 | Thomas Bowman | Dem. | Council Bluffs | Merchant |
| 10 | Jonathan P. Dolliver | Rep. | Fort Dodge | Lawyer |
| 11 | George D. Perkins | Rep. | Sioux City | Editor |

FIFTY-THIRD CONGRESS—1893 TO 1895.

| | | | | |
|----|----------------------|------|------------|----------|
| 1 | John H. Gear | Rep. | Burlington | Merchant |
| 2 | Walter I. Hayes | Dem. | Clinton | Lawyer |
| 3 | David B. Henderson | Rep. | Dubuque | Lawyer |
| 4 | Thomas Updegraff | Rep. | McGregor | Lawyer |
| 5 | Robert G. Cousins | Rep. | Tipton | Lawyer |
| 6 | John F. Lacey | Rep. | Oskaloosa | Lawyer |
| 7 | John A. T. Hull | Rep. | Des Moines | Lawyer |
| 8 | William P. Hepburn | Rep. | Clarinda | Lawyer |
| 9 | Alva L. Hager | Rep. | Greenfield | Lawyer |
| 10 | Jonathan P. Dolliver | Rep. | Fort Dodge | Lawyer |
| 11 | George D. Perkins | Rep. | Sioux City | Editor |

FIFTY-FOURTH AND FIFTY-FIFTH CONGRESSES—1895 TO 1899.

| | | | | |
|----|----------------------|------|------------|--------------|
| 1 | Samuel M. Clarke | Rep. | Keokuk | Editor |
| 2 | George M. Curtis | Rep. | Clinton | Manufacturer |
| 3 | David B. Henderson | Rep. | Dubuque | Lawyer |
| 4 | Thomas Updegraff | Rep. | McGregor | Lawyer |
| 5 | Robert G. Cousins | Rep. | Tipton | Lawyer |
| 6 | John F. Lacey | Rep. | Oskaloosa | Lawyer |
| 7 | John A. T. Hull | Rep. | Des Moines | Lawyer |
| 8 | William P. Hepburn | Rep. | Clarinda | Lawyer |
| 9 | Alva L. Hager | Rep. | Greenfield | Lawyer |
| 10 | Jonathan P. Dolliver | Rep. | Fort Dodge | Lawyer |
| 11 | George D. Perkins | Rep. | Sioux City | Editor |

FIFTY-SIXTH CONGRESS—1899 TO 1901.

| | | | | |
|----|-----------------------|------|----------------|--------|
| 1 | Thomas Hedge | Rep. | Burlington | Lawyer |
| 2 | Joe R. Lane | Rep. | Davenport | Lawyer |
| 3 | David B. Henderson | Rep. | Dubuque | Lawyer |
| 4 | Gilbert N. Haugen | Rep. | Northwood | Banker |
| 5 | Robert G. Cousins | Rep. | Tipton | Lawyer |
| 6 | John F. Lacey | Rep. | Oskaloosa | Lawyer |
| 7 | John A. T. Hull | Rep. | Des Moines | Lawyer |
| 8 | William P. Hepburn | Rep. | Clarinda | Lawyer |
| 9 | Smith McPherson* | Rep. | Red Oak | Lawyer |
| 9 | Walter I. Smith | Rep. | Council Bluffs | Lawyer |
| 10 | Jonathan P. Dolliver† | Rep. | Fort Dodge | Lawyer |
| 10 | James P. Conner | Rep. | Denison | Lawyer |
| 11 | Lot Thomas | Rep. | Storm Lake | Lawyer |

* Resigned, June 6, 1900. Walter I. Smith elected to fill vacancy.

† Resigned, September 7, 1900, to take effect the first Monday in December, 1900. James P. Conner elected to fill vacancy.

FIFTY-SEVENTH CONGRESS—1901 TO 1903.

| Dist. | Name | Politics | Residence | Profession |
|-------|-------------------------|----------|----------------|------------|
| 1 | Thomas Hedge..... | Rep. | Burlington | Lawyer |
| 2 | John N. W. Rumble..... | Rep. | Marengo | Lawyer |
| 3 | David B. Henderson..... | Rep. | Dubuque | Lawyer |
| 4 | Gilbert N. Haugen..... | Rep. | Northwood | Banker |
| 5 | Robert G. Cousins..... | Rep. | Tipton | Lawyer |
| 6 | John F. Lacey..... | Rep. | Oskaloosa | Lawyer |
| 7 | John A. T. Hull..... | Rep. | Des Moines | Lawyer |
| 8 | William P. Hepburn..... | Rep. | Clarinda | Lawyer |
| 9 | Walter I. Smith..... | Rep. | Council Bluffs | Lawyer |
| 10 | James P. Conner..... | Rep. | Denison | Lawyer |
| 11 | Lot Thomas..... | Rep. | Storm Lake | Lawyer |

FIFTY-EIGHTH CONGRESS—1903 TO 1905.

| | | | | |
|----|---------------------------|------|----------------|--------|
| 1 | Thomas Hedge..... | Rep. | Burlington | Lawyer |
| 2 | Martin J. Wade..... | Dem. | Iowa City | Lawyer |
| 3 | Benjamin P. Birdsall..... | Rep. | Clarion | Lawyer |
| 4 | Gilbert N. Haugen..... | Rep. | Northwood | Banker |
| 5 | Robert G. Cousins..... | Rep. | Tipton | Lawyer |
| 6 | John F. Lacey..... | Rep. | Oskaloosa | Lawyer |
| 7 | John A. T. Hull..... | Rep. | Des Moines | Lawyer |
| 8 | William P. Hepburn..... | Rep. | Clarinda | Lawyer |
| 9 | Walter I. Smith..... | Rep. | Council Bluffs | Lawyer |
| 10 | James P. Conner..... | Rep. | Denison | Lawyer |
| 11 | Lot Thomas..... | Rep. | Storm Lake | Lawyer |

FIFTY-NINTH CONGRESS—1905 TO 1907.

| | | | | |
|----|---------------------------|------|----------------|------------|
| 1 | Thomas Hedge..... | Rep. | Burlington | Lawyer |
| 2 | Albert F. Dawson..... | Rep. | Preston | Journalist |
| 3 | Benjamin P. Birdsall..... | Rep. | Clarion | Lawyer |
| 4 | Gilbert N. Haugen..... | Rep. | Northwood | Banker |
| 5 | Robert G. Cousins..... | Rep. | Tipton | Lawyer |
| 6 | John F. Lacey..... | Rep. | Oskaloosa | Lawyer |
| 7 | John A. T. Hull..... | Rep. | Des Moines | Lawyer |
| 8 | William P. Hepburn..... | Rep. | Clarinda | Lawyer |
| 9 | Walter I. Smith..... | Rep. | Council Bluffs | Lawyer |
| 10 | James P. Conner..... | Rep. | Denison | Lawyer |
| 11 | Elbert H. Hubbard..... | Rep. | Sioux City | Lawyer |

SIXTIETH CONGRESS—1907 TO 1909.

| | | | | |
|----|---------------------------|------|----------------|------------|
| 1 | Charles A. Kennedy..... | Rep. | Montrose | Nurseryman |
| 2 | Albert F. Dawson..... | Rep. | Preston | Journalist |
| 3 | Benjamin P. Birdsall..... | Rep. | Clarion | Lawyer |
| 4 | Gilbert N. Haugen..... | Rep. | Northwood | Banker |
| 5 | Robert G. Cousins..... | Rep. | Tipton | Lawyer |
| 6 | Daniel W. Hamilton..... | Dem. | Sigourney | Lawyer |
| 7 | John A. T. Hull..... | Rep. | Des Moines | Lawyer |
| 8 | William P. Hepburn..... | Rep. | Clarinda | Lawyer |
| 9 | Walter I. Smith..... | Rep. | Council Bluffs | Lawyer |
| 10 | James P. Conner..... | Rep. | Denison | Lawyer |
| 11 | Elbert H. Hubbard..... | Rep. | Sioux City | Lawyer |

SIXTY-FIRST CONGRESS—1909 TO 1911.

| | | | | |
|----|--------------------------|------|----------------|------------|
| 1 | Charles A. Kennedy..... | Rep. | Montrose | Nurseryman |
| 2 | Albert F. Dawson..... | Rep. | Preston | Journalist |
| 3 | Charles B. Pickett..... | Rep. | Waterloo | Lawyer |
| 4 | Gilbert N. Haugen..... | Rep. | Northwood | Banker |
| 5 | James W. Good..... | Rep. | Cedar Rapids | Lawyer |
| 6 | Nathan E. Kendall..... | Rep. | Albia | Lawyer |
| 7 | John A. T. Hull..... | Rep. | Des Moines | Lawyer |
| 8 | William D. Jamieson..... | Dem. | Shenandoah | Editor |
| 9 | Walter I. Smith..... | Rep. | Council Bluffs | Lawyer |
| 10 | Frank P. Woods..... | Rep. | Estherville | Banker |
| 11 | Elbert H. Hubbard..... | Rep. | Sioux City | Lawyer |

THE LEGISLATIVE DEPARTMENT

The legislative department of the state of Iowa is vested in a general assembly, which consists of a senate and house of representatives.

The senate consists of fifty members. Senators are elected for terms of four years; twenty-one senators being elected at one general election and twenty-nine at the next.

The house of representatives consists at present of one hundred and eight members, who are elected for terms of two years.

Sessions of the general assembly are held biennially in the odd numbered years, and they commence on the second Monday of January.

The present pay of members of the general assembly is \$550 per session, the same as fixed in 1872, but mileage allowance is less, being now five cents per mile each way, between the homes of members and the capital. Members are permitted to draw such stationery as they may need for use during the session, the cost to the state for supplies so drawn varying from \$1.50 to \$14.00 per member. No allowance is permitted for postage.

The lieutenant-governor is the presiding officer of the senate. His pay is twice that of a member, being \$1,100 per session.

The speaker of the house is chosen by the members from among their own membership. His pay is double that of other members, being the same as the president of the senate, \$1,100 per session.

The lieutenant-governor appoints all committees in the senate and the speaker of the house all committees in the house.

In the regular proceedings of the senate motions made by members are not seconded but are put directly by the presiding officer, the formality of a second being waived. In the house all motions are seconded before being placed before the house by the speaker.

Sessions in both branches of the general assembly are opened by prayer. No regular chaplains are employed, but ministers from Des Moines and elsewhere over the state are assigned dates for these services and are allowed \$5 for each opening prayer.

Bills passed are re-written (enrolled) by the enrolling clerk of the branch of the general assembly where the bill originates; they are then signed by the president of the senate and speaker of the house in presence of these respective bodies, in open session; then by the governor, if meeting with his approval, and then are filed with the secretary of state and by him bound in book form, after the close of a session.

THE THIRTY-THIRD GENERAL ASSEMBLY

Convened January 11, 1909

SENATORS

| Dist. | NAME | P. O. ADDRESS | COUNTIES IN DISTRICT | OCCUPATION | NATIVITY | Year of Birth | Age |
|-------|-------------------------|---------------|-------------------------------------|------------------------------|--------------|---------------|-----|
| 40 | Adams, Henry L. | West Union | Allamakee, Fayette | Lawyer | Iowa | 32 | 32 |
| 50 | Allen, Joseph H. | Pocahontas | Buena Vista, Humboldt, Pocahontas | Banker and Lawyer | Iowa | 38 | 38 |
| 2 | Allen, William S. | Birmingham | Jefferson, Van Buren | Lawyer | Iowa | 49 | 49 |
| 40 | Balkema, Nicholas | Sioux Center | Lyon, O'Brien, Osceola, Sioux | Merchant | Wisconsin | 48 | 48 |
| 6 | Bennett, Theophilus W. | Lenox | Adams, Taylor | Physician and Surgeon | Iowa | 55 | 55 |
| 5 | Brown, John D. | Leon | Decatur, Ringgold, Union | Farmer | Ohio | 54 | 54 |
| 18 | Bruce, James E. | Atlantic | Howard, Winneshiek | Attorney and Banker | Iowa | 48 | 48 |
| 42 | Burgess, Henry C. | Cresco | Cedar, Jones | Lumber Dealer | Maine | 47 | 47 |
| 24 | Chapman, Horace R. | Bennett | Keokuk, Poweshiek | Physician and Surgeon | Iowa | 33 | 33 |
| 12 | Clark, Elbert W. | Grinnell | Marion, Monroe | Lawyer | Pennsylvania | 43 | 43 |
| 15 | Clarkson, John T. | Albia | Audubon, Dallas, Guthrie | Lawyer | Missouri | 27 | 27 |
| 17 | Cosson, George | Audubon | Scott | Physician | Iowa | 42 | 42 |
| 21 | DeArmand, John A. | Davenport | Black Hawk, Grundy | Lawyer | Iowa | 33 | 33 |
| 88 | DeWall, Sherman W. | Reinbeck | Polk | Lawyer | Iowa | 44 | 44 |
| 30 | Dowell, Cassius C. | Des Moines | Boone, Story | Law, Loans & Abstractor | Virginia | 54 | 54 |
| 31 | Fitchpatrick, Joseph A. | Nevada | Chickasaw, Floyd | Banker | Ireland | 51 | 51 |
| 44 | Foley, John | New Hampton | Chickasaw, Floyd | Banker | Ireland | 51 | 51 |
| 47 | Francis, Leslie E. | Spirit Lake | Chickasaw, Emmet, Kosuth, Palo Alto | Lawyer | Iowa | 37 | 37 |
| 86 | Fruden, Arfst F. | Dubuque | Dubuque | Lumber Merchant | Germany | 34 | 34 |
| 89 | Gates, Charles | Greene | Brenner, Butler | Lumber and Implements | Iowa | 52 | 52 |
| 8 | Gilliland, Shirley | Glenwood | Mills, Montgomery | Lawyer | Iowa | 52 | 52 |
| 48 | Hammill, John | Berk | Cerro Gordo, Franklin, Hancock | Attorney | Wisconsin | 33 | 33 |
| 33 | Hoyt, Edwin H. | Lamont | Buchanan, Delaware | Banker | Iowa | 37 | 37 |
| 32 | Hunter, Robert | Sioux City | Woodbury | Lawyer | Iowa | 50 | 50 |
| 1 | Jamieson, William D.* | Shenandoah | Fremont, Page | Editor | Iowa | 35 | 35 |
| 37 | Larrabee, Frederic | Fort Dodge | Calhoun, Webster | Real Estate and Law | Iowa | 35 | 35 |
| 4 | McCulloch, George | Humeston | Lucas, Wayne | Farmer, Physician and Banker | Iowa | 35 | 35 |
| 1 | McManus, Edward P.* | Keokuk | Lee | Contractor | Ohio | 37 | 37 |

| | | | | | |
|----------------------------|-----------------|----------------------------|----------------------|--------------|----|
| 48 Mattes, Joseph* | Odebolt | Carroll, Greene, Sac | Hardware Merchant | Iowa | 53 |
| 49 Maytag, Fred L.* | Newton | Wasper | Manufacturer | Illinois | 51 |
| 13 Moon, Edwin G.* | Ottumwa | Wapello | Lawyer | Iowa | 37 |
| 20 Nichols, Jay L.* | West Liberty | Louisa, Muscatine | Farmer | Iowa | 53 |
| 23 Parshall, Lynn B. | Canton | Jackson | Farmer | New York | 63 |
| 57 Peterson, Charles F.* | Clifton | Hamilton, Hardin, Wright | Lawyer | New York | 63 |
| 11 Proudfoot, Aaron V. | Indianola | Clarke, Warren | Attorney | Iowa | 46 |
| 86 Quigley, Robert | McGregor | Mahaska | Attorney | Iowa | 66 |
| 14 Ream, John F. | Oskaloosa, R. 5 | Cherokee, Ida, Plymouth | Coal Miner | Pennsylvania | 54 |
| 46 Sammis, James U. | Le Mars | Pottawattamie | Attorney | Illinois | 53 |
| 19 Saunders, Charles G. | Council Bluffs | Henry, Washington | Lawyer | New York | 47 |
| 16 Savage, Arthur C. | Adair | Des Moines | Banker | Iowa | 59 |
| 10 Seeley, William B.* | Mount Pleasant | Mitchell, Winnebago, Worth | Banker and Stockman | Iowa | 46 |
| 9 Smith, Fred N.* | Burlington | Linn | Farmer and Banker | Iowa | 58 |
| 41 Smith, James A. | Osage | Appanoose, Davis | Retail Lumberman | New York | 39 |
| 26 Stuckslager, Willard C. | Lisbon | Marshall | Banker | Iowa | 39 |
| 3 Taylor, Lewis L. | Centerville | Benton, Tama | Banker | Kentucky | 65 |
| 98 Van Law, Comfort Harvey | Marshalltown | Iowa, Johnson | Lawyer | Iowa | 39 |
| 45 Whipple, William P.* | Vinton | Crawford, Harrison, Monona | Farmer | Iowa | 51 |
| 26 White, James A. | South Amana | Clinton | Farmer, Impl. Lumber | Illinois | 48 |
| 84 Whiting, Will C.* | Whiting | | Farmer and Stockman | Iowa | 51 |
| 22 Wilson, John L.* | Almont | | | Iowa | 51 |

*Resigned his seat March 3, 1909, to take seat in the sixty first congress.

*Term expires 1910.

Republicans in roman—34. Democrats in italic—16.

ADDITIONAL INFORMATION.

Former Legislative Service—Allen, (Joseph H.) S. 32; Allen, (William S.) H. 25, 26; Bruce, S. 29, 30, 31, 32; Burgess, S. 32; Clark, H. 31, S. 32; De Wolf, S. 32; De Wolf, H. 25, 26, S. 29, 30, 31, 32; Fitchpatrick, S. 28, 29; Foley, H. 22, S. 32; Frudden, H. 29, 30, 31, S. 32; Gilliland, S. 30, 31, 32; Jamieson, S. 32; McCulloch, H. 19, 30, 31; McManus, S. 32; Mattes, H. 29, 30, 31, S. 32; Maytag, S. 29, 30, 31, 32; Moon, S. 32; Nichols, H. 29, 30, 31, S. 32; Peterson, S. 32; Saunders, elected to fill vacancy in S. 29, S. 30, 31, 32; Seeley, S. 32; Smith, (Fred N.) elected to fill vacancy in S. 28, S. 29, 30, 31, 32; Smith, (James A.) H. 22, 23, S. 28, 29, 30, 31, 32; Stuckslager, H. 28, 29, S. 30, 31, 32; Taylor, S. 30, 31, 32; Whipple, S. 29, 30, 31, 32; Whiting, H. 29, 30, 31, S. 32; Wilson, H. 25, 26, S. 27, 28, 29, 30, 31, 32.

Military Service—Allen, (Joseph H.) Private Co. F, 49th Iowa Inf., S. A. W.; Brown, 3d Iowa Cav.; Fitchpatrick, Co. E, 3d Iowa Inf.; Quigley, Co. D, 46th Iowa Inf., and Co. K, 15th Iowa Inf.

Education—*Rural School*—Fitchpatrick, Maytag.
Common School—Brown, Burgess, Clarkson, Frudden, Ream, Smith (James A.), Whiting.
Graded School—Balkema, Taylor.
High School—Clark, De Armand, Gates, Mattes, Sammis.
Business College—McManus, Nichols, Wilson.
Academy—Foley, Smith (Fred N.), White.
College—Adams, Allen (William S.), Bennett, Bruce, Chapman, Cosson, DeWolf, Dowell, Francels, Gilliland, Hammill, Hoyt, Hunter, Jamieson, Larrabee, McCulloch, Moon, Parshall, Peterson, Proudfoot, Quigley, Saunders, Savage, Seeley, Stuckslager, Van Law, Whipple.
 Married, 45. Widowers, Fitchpatrick, Taylor. Single, Dowell, Larrabee, White.

REPRESENTATIVES

| Dist. | NAME | P. O. ADDRESS | COUNTY IN DISTRICT | OCCUPATION | NATIVITY | Years in office | Age |
|-------|-----------------------|---------------|--------------------|-----------------------|----------------|-----------------|-----|
| 5 | Allred, William P. | Corydon | Wayne | Farmer | North Carolina | 54 | 62 |
| 6 | Anderson, William | Jewell | Hamilton | Farmer and Banker | Canada | 56 | 56 |
| 63 | Arney, Wallace H. | Marshalltown | Marshall | Farmer and Banker | Iowa | 46 | 46 |
| 43 | Balhoff, August A. | Davenport | Scott | | Iowa | 50 | 50 |
| 97 | Bascom, John L. | Mifflord | Dickinson | Lawyer | Iowa | 48 | 48 |
| 2 | Benson, Samuel H. | Birmingham | Van Buren | Farmer, Veterinarian | Iowa | 53 | 53 |
| 25 | Beans, Wellington I. | Oskaloosa | Madaska | Banker, Farmer, Stock | Ohio | 50 | 56 |
| 74 | Beebe, Nathaniel W. | Hampton | Franklin | Banker | Illinois | 33 | 57 |
| 20 | Beery, Enoch | Salem | Henry | Farmer and Stock | Iowa | 52 | 52 |
| 94 | Blackmore, Albin C. | Northwood | Worth | Retired | New York | 42 | 65 |
| 95 | Boe, Lars W. | Forest City | Winnabago | Pastor and Teacher | Michigan | 24 | 24 |
| 43 | Boettger, Henry H. | Davenport | Scott | Cigar-maker | Iowa | 39 | 65 |
| 34 | Bonwell, John C. | Ross | Audubon | Farmer | Ohio | 43 | 53 |
| 99 | Boomgarden, Habbe S. | Rock Rapids | Lynn | Banker and Farmer | Germany | 46 | 46 |
| 48 | Bowman, James W. | Marion | Linn | Farmer and Stock | Germany | 32 | 56 |
| 81 | Brandes, Henry C. | Hancock | Pottawattamie | Electrical Engineer | Illinois | 6 | 30 |
| 8 | Burt, Myron L. | Bedford | Taylor | Farmer | Iowa | 54 | 54 |
| 47 | Byerly, William M. | Annasa | Jones | Farmer and Stock | New York | 37 | 73 |
| 18 | Calkins, George C. | Mt. Bona | Adams | Farmer and Merchant | Ohio | 40 | 60 |
| 57 | Cassady, Edward M. | Whiting | Monona | Farmer | Iowa | 39 | 59 |
| 38 | Cooper, William R. | Newton | Jasper | Farmer | Iowa | 49 | 59 |
| 50 | Corrie, Samuel M. | Ida Grove | Ida | Retired Merchant | New York | 71 | 71 |
| 73 | Cousins, John A. | New Hartford | Butler | Lawyer | Pennsylvania | 51 | 64 |
| 26 | Crosier, George W. S. | Knoxville | Marion | Farmer | Illinois | 37 | 60 |
| 77 | Crummer, John A. | Pocahontas | Pocahontas | Real Estate | Wisconsin | 19 | 38 |
| 78 | Cunningham, Edward H. | Newell | Buena Vista | Lawyer, Real Estate | Iowa | 50 | 50 |
| 3 | Dabney, Isaac T. | Bloomfield | Davis | Merchant | Iowa | 51 | 51 |
| 29 | Daly, James T. | Orient | Adair | Merchant | Illinois | 32 | 34 |
| 16 | Darragh, John H. | Chariton | Lucas | Lawyer | Iowa | 37 | 37 |
| 84 | Davidson, Freeman C. | Emmetsburg | Palo Alto | Farmer | Wisconsin | 27 | 49 |
| 79 | Dawson, Wilfred P. | Arnell | Cherokee | Banker | Ohio | 52 | 61 |
| 27 | Derrough, John H. | Indianola | Warren | Farmer | Indiana | 53 | 59 |
| 44 | Dewell, Hiram | Clarence | Cedar | Farmer | | | |

*Mr. Robert Baxter, Dem., of Galva, was issued the certificate of election in the 30th District, but the House in the contest proceeding brought by Mr. Corrie seated the contestant.

REPRESENTATIVES—CONTINUED

| Dis. | NAME | P. O. ADDRESS | COUNTY IN DISTRICT | OCCUPATION | NATIVITY | Years in office | Age |
|------|-------------------------|-------------------|--------------------|---------------------------|---------------|-----------------|-----|
| 35 | Dewey, Henry K. | Guthrie Center | Guthrie | Abstracter | Vermont | 39 | 62 |
| 12 | DeWitt, Charles E. | Elliott | Montgomery | Farmer | Iowa | 46 | 46 |
| 21 | Dodds, William D. | Dunville | Des Moines | Farmer | Iowa | 39 | 39 |
| 60 | Drury, Will | Early | Sac | Farmer and Stock | Iowa | 46 | 46 |
| 31 | Dye, Willoughby | Macedonia | Pottawattamie | Merchant and Banker | Iowa | 56 | 56 |
| 9 | Elliott, Jesse D. | Hawleyville | Page | Physician | Illinois | 40 | 57 |
| 46 | Ellis, James W. | Maquoketa | Jackson | Insurance | Indiana | 56 | 60 |
| 24 | Eitter, William L. | Sigourney | Kiokuk | Editor | Pennsylvania | 25 | 48 |
| 66 | Feely, Guy A. | Waterloo | Black Hawk | Lawyer | Iowa | 33 | 33 |
| 83 | Felt, Benjamin F., Jr. | Spencer | Clay | Farmer | Illinois | 27 | 49 |
| 15 | Fenn, Joel M. | Murray | Clarke | Farmer | Ohio | 53 | 64 |
| 65 | Finlayson, Robert M. | Grundy Center | Grundy | Banker | Illinois | 40 | 64 |
| 40 | Fourt, Edwin H. | Waukon | Allamakee | Farmer | Wisconsin | 28 | 44 |
| 86 | Fox, John | Dallas Center | Dallas | Farmer | England | 40 | 67 |
| 42 | Fulham, Edward B. | Muscatine | Muscatine | Physician and Surgeon | Iowa | 50 | 50 |
| 18 | Fulton, Charles J. | Fairfield | Jefferson | Manufacturer | Iowa | 49 | 48 |
| 53 | Goodykoontz, William W. | Boone | Boone | Lawyer | Iowa | 36 | 36 |
| 89 | Grier, George E. | Deep River | Lovesblek | Banker | Iowa | 32 | 32 |
| 42 | Hackler, Charles W. | Fort Dodge | Webster | Lawyer | Illinois | 18 | 39 |
| 76 | Hanson, Thor O. | Rode | Humboldt | Banker | Wisconsin | 29 | 49 |
| 58 | Harvey, William L. | Sioux City | Woodbury | Lawyer | Iowa | 31 | 31 |
| 48 | Harvey, Mahlon | Shiley | Oscola | Farmer | New York | 34 | 64 |
| 71 | Hickenlooper, Thomas | Albia | Monroe | Lawyer | Iowa | 32 | 32 |
| 85 | Holmes, Otis H. | Algona | Kossuth | Clerkman | Iowa | 12 | 39 |
| 11 | Huffman, Henry H. | Silver City | Mills | Farmer | Illinois | 38 | 66 |
| 37 | Hunter, Fred H. | Ankeny | Folk | Manufacturer | Iowa | 39 | 39 |
| 14 | Ide, George A. | Creston | Linn | Retired Farmer | Massachusetts | 38 | 65 |
| 88 | Inman, Loren W. | Marble Rock | Floyd | Farmer, Teacher, Minister | Iowa | 38 | 38 |
| 61 | Jacobs, John W. | Lake City | Calhoun | Attorney | Iowa | 37 | 37 |
| 51 | Jewell, Philo M. | Decorah | Winneshiek | Physician | Ohio | 38 | 60 |
| 86 | Johnson, Karl J. | Osage | Mitchell | Banker | Iowa | 38 | 38 |
| 1 | Jones, Leroy C. | Ft. Madison, R. 2 | Lee | Farmer | Iowa | 60 | 60 |
| 20 | Kellogg, George A. | Missouri Valley | Harrison | Banker | Iowa | 36 | 36 |
| 45 | Kendall, Albert W. | Delmar | Clinton | Farmer | Iowa | 51 | 51 |
| 81 | Klay, Gerrit | Orange City | Sioux | Attorney | Holland | 21 | 41 |
| 41 | Koontz, George W. | Iowa City | Johnson | Banker | Pennsylvania | 55 | 64 |

| | | | | | |
|--------------------------|-------------------|-------------|-----------------------|--------------|----|
| 62 Kull, Hermann | Cresco, R 7 | Howard | Farmer | Wisconsin | 9 |
| 71 Larrabee, William, Jr | Clermont | Fayette | Farmer | Iowa | 32 |
| 64 Lee, Nelson J | Esterville | Ermet | Lawyer | Iowa | 37 |
| 22 McCleery, Samuel M | Washington | Washington | Stockman | Illinois | 35 |
| 53 McDonald, Edward | Coon Rapids | Carroll | Stockman | Iowa | 55 |
| 87 Marston, Charles L | Mason City | Cerro Gordo | Physician and Surgeon | Illinois | 47 |
| 80 Meredith, Camden A | Atlantic | Cass | Lawyer | Illinois | 15 |
| 73 Miller, Charles W | Waverly | Bremer | Printer | Iowa | 38 |
| 88 Miller, Simon | Dubuque | Dubuque | Printer | Iowa | 45 |
| 18 Moore, Edward J | Eldon | Vapelio | Teamster | Wisconsin | 47 |
| 48 Moore, Ernest R | Cedar Rapids | Linn | Druggist | Iowa | 25 |
| 80 Newell, Henry N | Le Mars | Plymouth | Banker | Iowa | 33 |
| 86 O'Connor, Frank A | New Hampton | Chickasaw | Farmer | Iowa | 39 |
| 10 Pena, Alfonso V | Sidney | Fremont | Lawyer | Canada | 53 |
| 68 Perkins, Eli C | Delhi | Delaware | Druggist | Iowa | 33 |
| 23 Reaney, Robert J | Columbus Junction | Louisa | Attorney | Pennsylvania | 51 |
| 1 Retts, Henry H | Donnellson | Lee | Lumber Dealer | Maine | 57 |
| 86 Ripley, Andrew C | Garner | Hancock | Farmer | Ireland | 42 |
| 21 Ritter, Henry | Burlington | Des Moines | Farmer and Attorney | New York | 37 |
| 6 Sankey, Ezekiel J | Leon | Decatur | Manufacturer | Ohio | 54 |
| 28 Schee, George W | Primghar | O'Brien | Real Estate and Loans | Iowa | 56 |
| 56 Schroeder, Henry C | Schleswig | Crawford | Attorney and Banker | Pennsylvania | 59 |
| 70 Schwite, George H | Eskader | Clayton | Farmer | Missouri | 60 |
| 7 Seldon, Frank E | Mt. Air | Ringgold | Farmer | Germany | 31 |
| 79 Smith, John R | Eagle Grove | Wright | Attorney | Iowa | 42 |
| 54 Stillman, Paul E | Jefferson | Greene | Real Estate Broker | Iowa | 42 |
| 67 Stoddard, Benjamin F | Jessup | Buchanan | Farmer | New York | 28 |
| 37 Sullivan, John B | Des Moines | Polk | Publisher | Illinois | 70 |
| 4 Swan, George W | Piano, R 2 | Appanoose | Fruit Grower | Connecticut | 30 |
| 33 Swift, Curran F | Harian | Shelby | Attorney | Iowa | 54 |
| 69 Tegeler, Henry | Dyersville | Dubuque | Farmer and Minister | Pennsylvania | 33 |
| 48 Thompson, Edward C | Vinton | Benton | Farmer, Real Estate | Iowa | 47 |
| 40 Tilton, George W | Deep River | Iowa | Farmer | Illinois | 53 |
| 53 Ward, George E | Sioux City | Woodbury | Farmer and Stock | Iowa | 40 |
| 64 Weiden, William | Iowa Falls | Hardin | Farmer | Ohio | 44 |
| 52 White, George C | Nevada | Story | Merchant | England | 45 |
| 60 Wilson, Ward | Traer | Tama | Farmer | Wisconsin | 25 |
| 45 Wolfe, John L | Clinton | Clinton | Farmer | Illinois | 49 |
| 28 Zeller, Elias R | Winterset | Madison | Attorney | Iowa | 16 |
| | | | Farmer | Iowa | 42 |
| | | | | Iowa | 43 |
| | | | | Ohio | 43 |
| | | | | | 29 |
| | | | | | 29 |
| | | | | | 37 |
| | | | | | 64 |

Republicans in roman—80. Democrats in Italic—28.

ADDITIONAL INFORMATION.

- Former Legislative Service*—Allred, H. 32; Anderson, H. 32; Arney, H. 32; Bascom, H. 32; Bauman, H. 32; Beery, H. 32; Blackmore, H. 32; Bonwell, H. 32; Brandes, H. 32; Calkins, H. 32; Cassidy, H. 32; Corrie, H. 32; Darrah, H. 31, 32; Dewell, H. 32; Dodds, H. 28, 29, 32; Drury, H. 32; Dye, H. 32; Elliott, H. 32; Feeley, H. 32; Fenn, H. 32; Fox, H. 32; Grier, H. 32; Hackler, H. 32; Hanson, H. 32; Harding, H. 32; Harvey, H. 32; Holmes, H. 32; Inman, H. 32; Jewell, H. 32; Kellogg, H. 32; Kendall, H. 32; Koonitz, H. 27, 28, 29, 30, 31, 32; Kull, H. 32; Larrabee, H. 29; Lee, H. 32; McDonald, H. 32; Marston, H. 32; Meredith, H. 32; Miller (Charles W.) H. 32; Miller (Simon) H. 32; Moore (Ernest R.) H. 32; Reaney, H. 32; Reitz, H. 32; Ritter, H. 30, 31, 32; Sankey, H. 30, 31; Schee, H. 20, 21; Schroeder, H. 32; Schulte, H. 32; Sheldon, H. 32; Smith, H. 32; Stillman, H. 32; Sullivan, H. 32; Swan, H. 32; Swift, H. 32; Welden, H. 30, 31, 32; White, H. 32; Wilson, H. 32; Wolfe, H. 32.
- Military Service*—Allred, Private Co. H, 46th Iowa Inf.; Blackmore, 1st Lieut, 64th New York Inf.; Bonwell, Private Co. F, 60th Ohio Inf., and 1st Sergt. Co. A, 175th Ohio Inf.; Cassidy, Private Co. A, 10th U. S. Inf.; Crozier, Private Co. A, 7th Iowa Cav.; Ellis, Private Co. H, 5th U. S. Inf.; Feeley, Private Co. B, 49th Iowa Inf., S. A. W.; Fox, Private Co. G, 30th Ohio Inf.; Larrabee, Private Co. G, 52d Iowa Inf., and Capt. Commissary of Subsistence, S. A. W.; Moore, (Ernest R.) 1st Lieut, 49th Iowa Inf., S. A. W.; Ripley, Private Co. C, 189th Ohio Inf.; Sankey, Private Co. L, 3d Iowa Vet. Vol. Cav.; Schee, Private 33d Iowa Inf.; Welden, Corporal Co. C, 43d Wis. Inf.; Zeller, Private Co. K, 167th Ohio Inf.
- Education*—*Rural School*—Brandes, Dawson, Dewell, Dodds, McDonald, Tegelet, Tilton.
- Common School*—Allred, Arney, Balluff, Blackmore, Boomgard, Cassidy, Corrie, Cunningham, Ellis, Fox, Kendall, Koonitz, Miller (Simon), Reitz, Sankey, Sheldon, Stoddard, Swan, Welden.
- Graded School*—DeWitt, Klay, Miller (Charles W.), Schroeder.
- High School*—Crummet, Dalby, Finlayson, Jones, Moore (Ernest R.), Newell, Penn, Reaney, Schee.
- Business College*—Dewey, Fenn, Fourt, Hickenlooper, Ritter.
- Academy*—Anderson, Beery, Boettger, Calkins, Cousins, Darrah, Derrough, Drury, Dye, Elliott, Felt, Harvey, Huffaker, Ide, Meredith, Smith, Thompson.
- College*—Bascom, Bauman, Beans, Beebe, Boe, Bonwell, Bowman, Burt, Byerly, Cooper, Crozier, Dabney, Davidson, Etter, Feeley, Fullam, Fulton, Goodykoontz, Grier, Hackler, Hanson, Harding, Holmes, Hunter, Inman, Jacobs, Jewell, Johnson, Kellogg, Kull, Larrabee, Lee, McCleery, Marston, Moore (Edward J.), O'Connor, Perkins, Ripley, Schulte, Stillman, Sullivan, Swift, Ward, White, Wilson, Wolfe, Zeller.
- Married, 97. Widowers, Beans, Dabney, Drury, Ellis, Sankey, Welden. Single, Boe, Hackler, Smith, Swan, Wolfe.

SENATE ORGANIZATION.

OFFICERS.

- President of the Senate*—George W. Clarke, of Adel, Dallas county.
President Pro Tempore—Senator James A. Smith, of Osage, Mitchell county.
Secretary—Samuel W. Neal, of Washington, Washington county.
First Assistant Secretary—George A. Wilson, of Des Moines, Polk county.
Second Assistant Secretary—Joseph E. Meyer, of Des Moines, Polk county.
Engrossing Clerk—Charles O. Edge, of Newton, Jasper county.
Enrolling Clerk—DeWitt A. Norton, of Newell, Buena Vista county.
Journal Clerk—William M. Lewis, of Des Moines, Polk county.
Journal Clerk—Will A. Lane, of Guthrie Center, Guthrie county.
Sergeant-at-Arms—Joseph H. Reese, of Belmond, Wright county.
File Clerk—John G. Cook, of Arnold's Park, Dickinson county.
Bill Clerk—Paul Gilliland, of Glenwood, Mills county.
Postmistress—Edna A. Dodge, of Jefferson, Greene county.
Doorkeeper—Newton J. Jolley, of Osceola, Clarke county.
Assistant Doorkeeper—Isaac L. Rerick, of Pringhar, O'Brien county.
Assistant Doorkeeper—John E. Winder of Bedford, Taylor county.
Assistant Doorkeeper—Arthur W. Hathaway, of Belle Plaine, Benton county.
Assistant Doorkeeper—David A. Heisler, of Council Bluffs, Pottawattamie county.
Assistant Doorkeeper—Benjamin I. Kinsey, of Harlan, Shelby county.
Assistant Doorkeeper—Alson D. Page, of Oto, Woodbury county.
Assistant Doorkeeper—Waldo J. Medearis, of Marshalltown, Marshall county.
Assistant Doorkeeper—Benjamin F. Crail, of Fairfield, Jefferson county.
Janitor—Jeff Logan, of Des Moines, Polk county.
Assistant Janitor—Preston S. Ervin, of Chariton, Lucas county.
Assistant Janitor—William M. Coalson, of Des Moines, Polk county.
Messenger—Charles Sandler, of Des Moines, Polk county.
Messenger—Charles H. Grahl, of Des Moines, Polk county.
Messenger—Irvon Alber, of Des Moines, Polk county.
Messenger—Benjamin E. Seeley, of Mount Pleasant, Henry county.
Messenger—Marcus Finkelberg, of Des Moines, Polk county.
Messenger—Leonard Donahue, of Des Moines, Polk county.
Messenger—Cliff Rockhill, of Des Moines, Polk county.

STANDING COMMITTEES OF THE SENATE.

| WAYS AND MEANS. | | SCHOOLS. | |
|--|--|---|--|
| Senators— Smith, J. A. Whipple Gilliland Allen, J. H. Fitchpatrick Burgess Savage Francis McCulloch | Senators— Hoyt Bennett Wilson Whiting Moon McManus Clarkson Ream White | Senators— Allen, J. H. Seeley Bruce Adams Cosson Allen, W. S. Hammill | Senators— Chapman Wilson De Wolf Taylor De Armand Jamieson McManus |
| JUDICIARY. | | PUBLIC HEALTH. | |
| Senators— Dowell Whipple Peterson Gilliland Saunders Bruce Allen, J. H. Van Law Hunter Francis | Senators— Cosson Sammis Proudfoot Allen, W. S. Adams Hammill Moon De Wolf Clarkson Quigley | Senators— Clark Bennett McCulloch Chapman Nichols Cosson | Senators— Allen, W. S. De Armand Frudden Foley Parshall |
| APPROPRIATIONS. | | CITIES AND TOWNS. | |
| Senators— Maytag Mattes Clark Seeley Stuckslager Saunders Nichols Proudfoot Savage | Senators— Larrabee Brown Adams Allen, W. S. Wilson Smith, F. N. Frudden Taylor Foley | Senators— Gilliland Saunders Dowell Stuckslager Fitchpatrick Hunter Van Law Balkema | Senators— Hammill Wilson Frudden Smith, F. N. Moon McManus De Armand |
| RAILROADS. | | BANKS | |
| Senators— Saunders Allen, J. H. Mattes Peterson Smith, J. A. Maytag Hunter Burgess Seeley | Senators— Sammis Larrabee Balkema Gates Jamieson De Armand Foley Parshall | Senators— Stuckslager Bruce Seeley Clark Whipple Mattes Savage | Senators— Fitchpatrick Proudfoot Whiting Smith, F. N. McManus De Wolf Quigley |
| AGRICULTURE. | | INSURANCE. | |
| Senators— Bruce Allen, J. H. Seeley Nichols Peterson McCulloch Hunter Savage Brown | Senators— Cosson Hammill Hoyt Wilson Whiting Smith, F. N. White Parshall | Senators— Whipple Smith, J. A. Maytag Bruce Stuckslager Sammis Bennett | Senators— Burgess Frudden Whiting Clarkson Quigley White |
| | | TELEGRAPHS AND TELEPHONES. | |
| | | Senators— Mattes Whipple Maytag Peterson Hoyt Balkema | Senators— Brown Savage Wilson Moon Whiting Clarkson |

STANDING COMMITTEES OF THE SENATE—CONTINUED

CORPORATIONS.

| | |
|-------------|-----------|
| Senators— | Senators— |
| Sammis | Dowell |
| Whipple | Larrabee |
| Gilliland | Hammill |
| Stuckslager | Frudden |
| Peterson | White |

SUPPRESSION OF INTemperance.

| | |
|--------------|-----------|
| Senators— | Senators— |
| Cosson | Bennett |
| Mattes | Chapman |
| Smith, J. A. | Gates |
| Nichols | Adams |
| Larrabee | Taylor |
| Francis | Jamieson |
| Hoyt | Ream |

LABOR.

| | |
|--------------|-----------|
| Senators— | Senators— |
| Hunter | Bennett |
| Smith, J. A. | McManus |
| Allen, W. S. | De Wolf |
| Van Law | Taylor |
| Nichols | Ream |

HIGHWAYS.

| | |
|--------------|--------------|
| Senators— | Senators— |
| Nichols | Chapman |
| Fitchpatrick | Wilson |
| Hunter | Smith, F. N. |
| McCulloch | Parshall |
| Cosson | White |
| Brown | |

ELECTIONS.

| | |
|--------------|-----------|
| Senators— | Senators— |
| Peterson | Adams |
| Smith, J. A. | Balkema |
| Dowell | Moon |
| Sammis | Clarkson |
| Proudfoot | McManus |
| Francis | |

PUBLIC LIBRARIES.

| | |
|-------------|-----------|
| Senators— | Senators— |
| Savage | Van Law |
| Stuckslager | Foley |
| Peterson | Whiting |
| Bruce | De Wolf |
| Francis | Quigley |
| Larrabee | White |

EDUCATIONAL INSTITUTIONS.

| | |
|-----------|-----------|
| Senators— | Senators— |
| Proudfoot | Adams |
| Clark | Cosson |
| Gilliland | Frudden |
| Burgess | Jamieson |
| Bruce | |

CHARITABLE INSTITUTIONS.

| | |
|--------------|--------------|
| Senators— | Senators— |
| Smith, F. N. | Allen, W. S. |
| Stuckslager | Frudden |
| Whipple | De Wolf |
| Fitchpatrick | Foley |
| Hammill | |

PRINTING.

| | |
|--------------|-----------|
| Senators— | Senators— |
| Larrabee | Gates |
| Mattes | Burgess |
| Smith, J. A. | Jamieson |
| Francis | Parshall |
| Sammis | White |

MINES AND MINING.

| | |
|--------------|-----------|
| Senators— | Senators— |
| Fitchpatrick | Gates |
| Maytag | Ream |
| Dowell | Taylor |
| Seeley | Foley |
| Hoyt | Clarkson |
| Van Law | |

CONSTITUTIONAL AMENDMENTS AND SUFFRAGE

| | |
|-----------|-----------|
| Senators— | Senators— |
| Burgess | Gates |
| Clark | De Armand |
| Gilliland | Foley |
| Maytag | McManus |
| Saunders | Ream |
| Bennett | |

CONGRESSIONAL AND JUDICIAL DISTRICTS

| | |
|--------------|-----------|
| Senators— | Senators— |
| Van Law | Chapman |
| Clark | McCulloch |
| Allen, J. H. | Brown |
| Hunter | Quigley |
| Proudfoot | Parshall |
| Savage | |

SENATORIAL AND REPRESENTATIVE DISTRICTS.

| | |
|-----------|-----------|
| Senators— | Senators— |
| Bennett | Gates |
| Dowell | De Armand |
| Mattes | Jamieson |
| Burgess | Ream |
| Francis | White |
| Hammill | |

MILITARY.

| | |
|--------------|-----------|
| Senators— | Senators— |
| Brown | Larrabee |
| Fitchpatrick | Balkema |
| Allen, J. H. | Gates |
| Quigley | De Armand |
| Nichols | Taylor |

STANDING COMMITTEES OF THE SENATE—CONTINUED

| | | | |
|---|--|--|--|
| COMPENSATION OF PUBLIC OFFICERS. | | MANUFACTURERS. | |
| Senators— Seeley Gilliland Saunders Mattes | Senators— Van Law Sammis Quigley White | Senators— Chapman Burgess Maytag Bruce | Senators— Smith, F. N. Moon De Wolf |
| PHARMACY. | | PUBLIC BUILDINGS. | |
| Senators— McCulloch Clark Bennett Chapman | Senators— Sammis Van Law Whiting De Wolf | Senators— Frudden Allen, J. H. Larrabee | Senators— Nichols Savage Foley |
| COMMERCE AND RETAIL TRADE. | | HORTICULTURE AND FORESTRY. | |
| Senators— Gates Smith, J. A. Balkema | Senators— Larrabee Adams Quigley | Senators— Taylor Clark McCulloch | Senators— Allen, W. S. Brown Parshall |
| PENITENTIARIES AND PARDONS. | | FISH AND GAME. | |
| Senators— Hammill Peterson Whipple Saunders | Senators Hunter Chapman Taylor Parshall | Senators— Francis Pitchpatrick Nichols | Senators— Hoyt Smith, F. N. Ream |
| CLAIMS. | | RULES. | |
| Senators— Hoyt Maytag Cosson Brown | Senators— Jamieson De Armand Clarkson | Senators— Balkema Whiting | Senators— Dowell Saunders |
| FEDERAL RELATIONS. | | PUBLIC LANDS. | |
| Senators— Allen, W. S. Gilliland McCulloch Seeley | Senators— Proudfoot Moon Ream | Senators— Wilson Stuckslager | Senators— Dowell Jamieson |
| | | ENGROSSED BILLS. | |
| | | Senators— McManus Proudfoot | Senators— Balkema Quigley |
| | | ENROLLED BILLS. | |
| | | Senators— Adams Hoyt | Senators— Moon Clarkson |

SENATORS AND THEIR RESPECTIVE COMMITTEES.

ADAMS.

Enrolled Bills—Chairman
 Judiciary
 Appropriations
 Schools
 Suppression of Intemperance
 Elections
 Educational Institutions
 Commerce and Retail Trade

ALLEN OF FOCAHONTAS.

Schools—Chairman
 Ways and Means
 Judiciary
 Railroads
 Agriculture
 Congressional and Judicial Districts
 Military
 Public Buildings

ALLEN OF VAN BUREN.

Federal Relations—Chairman
 Judiciary
 Appropriations
 Schools
 Public Health
 Labor
 Charitable Institutions
 Horticulture and Forestry

BALKEMA.

Rules—Chairman
 Railroads
 Cities and Towns
 Telegraphs and Telephones
 Elections
 Military
 Commerce and Retail Trade
 Engrossed Bills

BENNETT.

Senatorial and Representative Districts
 —Chairman
 Ways and Means
 Public Health
 Insurance
 Suppression of Intemperance
 Labor
 Pharmacy
 Constitutional Amendments and Suf-
 frage.

BROWN.

Military—Chairman
 Appropriations
 Agriculture
 Telegraphs and Telephones
 Highways
 Congressional and Judicial Districts
 Claims
 Horticulture and Forestry

BRUCE.

Agriculture—Chairman
 Judiciary
 Schools
 Banks
 Insurance
 Public Libraries
 Educational Institutions
 Manufactures

BURGESS.

Constitutional Amendments and Suf-
 frage—Chairman
 Ways and Means
 Railroads
 Insurance
 Educational Institutions
 Printing
 Senatorial and Representative Districts
 Manufactures

CHAPMAN.

Manufactures—Chairman
 Schools
 Public Health
 Suppression of Intemperance
 Highways
 Congressional and Judicial Districts
 Pharmacy
 Penitentiaries and Pardons

CLARK.

Public Health—Chairman
 Appropriations
 Banks
 Educational Institutions
 Congressional and Judicial Districts
 Pharmacy
 Horticulture and Forestry
 Constitutional Amendments and Suf-
 frage

SENATORS AND THEIR RESPECTIVE COMMITTEES—CONTINUED.

CLARKSON,

Ways and Means
 Judiciary
 Insurance
 Telegraphs and Telephones
 Elections
 Mines and Mining
 Claims
 Enrolled Bills

COSSON.

Suppression of Intemperance—Chairman
 Judiciary
 Agriculture
 Schools
 Public Health
 Highways
 Educational Institutions
 Claims

DE ARMAND.

Railroads
 Schools
 Public Health
 Cities and Towns
 Constitutional Amendments and Suffrage
 Senatorial and Representative Districts
 Military
 Claims

DE WOLF.

Judiciary
 Schools
 Banks
 Labor
 Public Libraries
 Charitable Institutions
 Pharmacy
 Manufactures

DOWELL.

Judiciary—Chairman
 Cities and Towns
 Corporations
 Elections
 Public Lands
 Mines and Mining
 Senatorial and Representative Districts
 Rules

FITCHPATRICK.

Mines and Mining—Chairman
 Ways and Means
 Cities and Towns
 Banks
 Charitable Institutions
 Military
 Fish and Game
 Highways

FOLEY.

Railroads
 Appropriations
 Public Health
 Public Libraries
 Mines and Mining
 Constitutional Amendments and Suffrage.
 Charitable Institutions
 Public Buildings

FRANCIS.

Fish and Game—Chairman
 Ways and Means
 Judiciary
 Suppression of Intemperance
 Elections
 Public Libraries
 Printing
 Senatorial and Representative Districts

FRUDDEN.

Public Buildings—Chairman
 Appropriations
 Public Health
 Cities and Towns
 Insurance
 Corporations
 Educational Institutions
 Charitable Institutions

GATES.

Commerce and Retail Trade—Chairman
 Railroads
 Suppression of Intemperance
 Printing
 Mines and Mining
 Constitutional Amendments and Suffrage
 Senatorial and Representative Districts
 Military

GILLILAND.

Cities and Towns—Chairman
 Ways and Means
 Judiciary
 Corporations
 Educational Institutions
 Constitutional Amendments and Suffrage
 Compensation of Public Officers
 Federal Relations

SENATORS AND THEIR RESPECTIVE COMMITTEES—CONTINUED

HAMMILL.

Penitentiaries and Pardons—Chairman
 Judiciary
 Agriculture
 Schools
 Cities and Towns
 Corporations
 Charitable Institutions
 Senatorial and Representative Districts

HOYT.

Claims—Chairman
 Ways and Means
 Agriculture
 Telegraphs and Telephones
 Suppression of Intemperance
 Mines and Mining
 Fish and Game
 Enrolled Bills

HUNTER.

Labor—Chairman
 Judiciary
 Railroads
 Agriculture
 Cities and Towns
 Highways
 Congressional and Judicial Districts
 Penitentiaries and Pardons

JAMIESON.

Railroads
 Schools
 Suppression of Intemperance
 Educational Institutions
 Printing
 Senatorial and Representative Districts
 Claims
 Public Lands

LARRABEE.

Printing—Chairman
 Appropriations
 Railroads
 Corporations
 Suppression of Intemperance
 Public Libraries
 Military
 Commerce and Retail Trade

MC CULLOCH.

Pharmacy—Chairman
 Ways and Means
 Agriculture
 Public Health
 Highways
 Congressional and Judicial Districts
 Federal Relations
 Horticulture and Forestry

11 IOR

MC MANUS.

Engrossed Bills—Chairman
 Ways and Means
 Banks
 Schools
 Cities and Towns
 Labor
 Elections
 Constitutional Amendments and Suffrage

MATTES.

Telegraphs and Telephones—Chairman
 Appropriations
 Railroads
 Banks
 Suppression of Intemperance
 Printing
 Senatorial and Representative Districts
 Compensation of Public Officers

MATYAG.

Appropriations—Chairman
 Railroads
 Insurance
 Telegraphs and Telephones
 Mines and Mining
 Constitutional Amendments and Suffrage
 Claims
 Manufactures

MOON.

Ways and Means
 Judiciary
 Cities and Towns
 Telegraphs and Telephones
 Elections
 Federal Relations
 Manufactures
 Enrolled Bills

NICHOLS.

Highways—Chairman
 Appropriations
 Agriculture
 Public Health
 Suppression of Intemperance
 Labor
 Public Buildings
 Fish and Game

PARSHALL.

Railroads
 Agriculture
 Highways
 Printing
 Congressional and Judicial Districts
 Penitentiaries and Pardons
 Horticulture and Forestry
 Public Health

SENATORS AND THEIR RESPECTIVE COMMITTEES—CONTINUED

ETERSON.

Elections—Chairman
 Judiciary
 Railroads
 Agriculture
 Telegraphs and Telephones
 Corporations
 Public Libraries
 Penitentiaries and Pardons

PROUDFOOT.

Educational Institutions—Chairman
 Judiciary
 Appropriations
 Banks
 Elections
 Congressional and Judicial Districts
 Federal Relations
 Engrossed Bills

QUIGLEY.

Judiciary
 Banks
 Insurance
 Public Libraries
 Congressional and Judicial Districts
 Compensation of Public Officers
 Commerce and Retail Trade
 Engrossed Bills

REAM.

Ways and Means
 Suppression of Intemperance
 Labor
 Mines and Mining
 Constitutional Amendments and Suffrage
 Senatorial and Representative Districts
 Federal Relations
 Fish and Game

SAMMIS.

Corporations—Chairman
 Judiciary
 Railroads
 Insurance
 Elections
 Printing
 Compensation of Public Officers
 Pharmacy

SAUNDERS.

Railroads—Chairman
 Judiciary
 Appropriations
 Cities and Towns
 Constitutional Amendments and Suffrage
 Compensation of Public Officers
 Penitentiaries and Pardons
 Rules

SAVAGE.

Public Libraries—Chairman
 Ways and Means
 Appropriations
 Agriculture
 Banks
 Telegraphs and Telephones
 Congressional and Judicial Districts
 Public Buildings

SEELEY.

Compensation of Public Officers—
 Chairman
 Appropriations
 Railroads
 Agriculture
 Schools
 Banks
 Mines and Mining
 Federal Relations

SMITH OF DES MOINES.

Charitable Institutions—Chairman
 Appropriations
 Agriculture
 Cities and Towns
 Banks
 Highways
 Manufactures
 Fish and Game

SMITH OF MITCHELL.

Ways and Means—Chairman
 Railroads
 Insurance
 Suppression of Intemperance
 Labor
 Elections
 Printing
 Commerce and Retail Trade

STUCKSLAGER.

Banks—Chairman
 Appropriations
 Cities and Towns
 Insurance
 Corporations
 Public Libraries
 Charitable Institutions
 Public Lands

TAYLOR.

Horticulture and Forestry—Chairman
 Appropriations
 Schools
 Suppression of Intemperance
 Labor
 Mines and Mining
 Penitentiaries and Pardons
 Military

SENATORS AND THEIR RESPECTIVE COMMITTEES—CONTINUED

VAN LAW.

Congressional and Judicial Districts—
 Chairman
 Judiciary
 Cities and Towns
 Labor
 Public Libraries
 Compensation of Public Officers
 Pharmacy
 Mines and Mining

WHIPPLE.

Insurance—Chairman
 Ways and Means
 Judiciary
 Banks
 Telegraphs and Telephones
 Corporations
 Charitable Institutions
 Penitentiaries and Pardons

WHITE.

Ways and Means
 Agriculture
 Insurance
 Corporations

WHITE—CONTINUED

Highways
 Public Libraries
 Printing
 Senatorial and Representative Districts
 Compensation of Public Officers

WHITING.

Ways and Means
 Agriculture
 Banks
 Public Libraries
 Insurance
 Telegraphs and Telephones
 Rules
 Pharmacy

WILSON.

Public Lands—Chairman
 Ways and Means
 Appropriations
 Agriculture
 Schools
 Cities and Towns
 Telegraphs and Telephones
 Highways

ASSIGNMENT OF ROOMS FOR SENATE COMMITTEES.

| | Monday | Tuesday | Wednesday | Thursday | Friday | Saturday |
|---------------------------------|---------|---------|-----------|----------|---------|----------|
| Room 16— | | | | | | |
| Charitable Institutions | 9 a. m. | | 9 a. m. | | | |
| Commerce and Retail Trade | | 3 p. m. | | 3 p. m. | | |
| Manufactures | | | 3 p. m. | | | |
| Horticulture and Forestry | | | | | 3 p. m. | |
| Room 17— | | | | | | |
| Sen. and Rep. Districts | | 2 p. m. | | 2 p. m. | | |
| Mines and Mining | 2 p. m. | | 2 p. m. | | 2 p. m. | |
| Public Health | | 3 p. m. | | 3 p. m. | | |
| Pharmacy | | 4 p. m. | | | 4 p. m. | |
| Room 18— | | | | | | |
| Suppression of Intemperance | 9 a. m. | | 9 a. m. | | 3 p. m. | |
| Highways | | 2 p. m. | | 2 p. m. | | 2 p. m. |
| Military | | 4 p. m. | | 4 p. m. | | |
| Corporations | 2 p. m. | | 2 p. m. | | | |
| Room 19— | | | | | | |
| Claims | | 2 p. m. | | 2 p. m. | | |
| Constitutional Amendments | | 3 p. m. | | 3 p. m. | | |
| Penitentiaries and Pardons | | | 3 p. m. | | 3 p. m. | |
| Room 20— | | | | | | |
| Cong'l and Judicial Districts | | 2 p. m. | | 2 p. m. | | |
| Public Libraries | 2 p. m. | | 9 a. m. | | | 2 p. m. |
| Federal Relations | | 9 a. m. | | | 2 p. m. | |
| Printing | 3 p. m. | | 3 p. m. | 3 p. m. | | |
| Room 21— | | | | | | |
| Labor | | 2 p. m. | | | 4 p. m. | |
| Educational Institutions | 2 p. m. | | | 2 p. m. | | 2 p. m. |
| Engrossed Bills | | | 9 a. m. | | | |
| Compensation of Public Officers | 4 p. m. | | | 4 p. m. | | |
| Room 22— | | | | | | |
| Judiciary | | 2 p. m. | 2 p. m. | 2 p. m. | 2 p. m. | |
| Public Lands | 9 a. m. | | | 9 a. m. | | |
| Elections | 2 p. m. | | 4 p. m. | | | 2 p. m. |
| Room 23— | | | | | | |
| Insurance | 2 p. m. | | | 2 p. m. | | |
| Schools | | 2 p. m. | 2 p. m. | | 2 p. m. | |
| Cities and Towns | 3 p. m. | | 4 p. m. | | 4 p. m. | |
| Railroads | | 3 p. m. | | 3 p. m. | | |
| Room 24— | | | | | | |
| Ways and Means | 2 p. m. | | 3 p. m. | | 2 p. m. | |
| Appropriations | | 2 p. m. | | 2 p. m. | | 2 p. m. |
| Rules | 4 p. m. | | 4 p. m. | | | |
| Room 25— | | | | | | |
| Secretary and Journal Clerks | | | | | | |
| Room 26— | | | | | | |
| Enrolled Bills | | | | | | |
| Room 28— | | | | | | |
| Banks | 2 p. m. | | 3 p. m. | | 2 p. m. | |
| Agriculture | | 2 p. m. | | 2 p. m. | | 2 p. m. |
| Telegraph and Telephone | | | 2 p. m. | | 3 p. m. | |
| Fish and Game | 4 p. m. | 4 p. m. | | | | |
| Room 29— | | | | | | |
| Public Buildings | | 2 p. m. | | 2 p. m. | | |
| Democratic Senators | | | | | | |

File Clerk—Corridor South of Senate Chamber.

SENATE COMMITTEE CLERKS.

| Name. | Committee or Officer Served. | Residence. Town or City. | County |
|-----------------------|--|--------------------------|------------|
| Emma Malm..... | Cities and Towns..... | Des Moines .. | Polk |
| Belle I. Riddle..... | Judiciary | Des Moines .. | Polk |
| Mary Auzella Reid.... | Railroads | Maquoketa .. | Jackson |
| Elsie Rodman..... | Appropriations | Newton | Jasper |
| Lily B. Jessup..... | Telegraph and Telephones..... | Spencer | Clay |
| Helena Lynch..... | Senatorial and Represent- ative Districts | Corning | Adams |
| Floyd R. Price..... | Fish and Game..... | Spirit Lake .. | Dickinson |
| Geo. B. McKibbin.... | Compensation of Public Officers..... | Mt. Pleasant .. | Henry |
| Louise R. Tilson.... | Insurance | Vinton | Benton |
| Ollie F. Miller..... | Charitable Institutions..... | Yarmouth | Des Moines |
| Grace Bingham..... | Corporations | Des Moines .. | Polk |
| Eleanor M. Hutchinson | Banks | Des Moines .. | Polk |
| Katherine Baker.... | Rules | Mt. Pleasant .. | Henry |
| Bessie Fifer..... | Mines and Mining..... | Nevada | Story |
| Nelle Anderson..... | Senator Parshall..... | Des Moines .. | Polk |
| Duane D. Samson.... | Ways and Means..... | Des Moines .. | Polk |
| Anna Bailor..... | Senator Jamleson..... | Shenandoah .. | Page |
| G. H. Allen..... | Federal Relations..... | Birmingham .. | Van Buren |
| Freda McCausland.... | Senator McManus..... | Des Moines .. | Polk |
| Edith D. Kooker..... | Public Buildings..... | Des Moines .. | Polk |
| A. E. Johnson | Senator DeWolf..... | Waterloo | Black Hawk |
| John J. Huff..... | Highways | Muscatine | Muscatine |
| Kate E. Foley..... | Senator Foley..... | New Hampton .. | Chickasaw |
| Stella Snider..... | Enrolled Bills..... | Mt. Pleasant .. | Henry |
| Genevieve Kelly | Senator De Armand..... | Davenport | Scott |
| Jessie S. Peters..... | Public Libraries..... | Winterset | Madison |
| Dessa Fisher..... | Pharmacy | Humeston | Wayne |
| Bessie Pickler..... | Senator Moon..... | Ottumwa | Wapello |
| Nellie M. Stickney... | Commerce and Retail Trade | Greene | Butler |
| James G. Maynard... | Schools | State Center .. | Marshall |
| Gene Juel..... | Penitentiaries and Par- dons..... | Parkersburg .. | Butler |
| Zephyr B. Gilpin.... | Senator Cosson | Des Moines .. | Polk |
| Mrs. L. Cruise Brown. | Senator Hoyt | Manchester | Delaware |
| Bessie Byers..... | Elections | Belmond | Wright |
| Luella Mendenhall... | Senator Van Law..... | Marshalltown .. | Marshall |
| Benjamin H. Wolever. | Senator Brown..... | Weldon | Decatur |
| Genevieve Powers .. | Senator White | Oxford | Johnson |
| Edith Smith..... | Labor | Lake City | Calhoun |
| Mrs. Frank K. Taylor. | Senator Taylor | Des Moines .. | Polk |
| Morris Hirshorn | Senator Proudfoot | Des Moines .. | Polk |
| William A. Patterson. | Senator Burgess | Des Moines .. | Polk |
| Jean Watkins..... | Senator Whiting..... | Whiting | Monona |
| Alfred Peters..... | Public Lands..... | Bryant | Jackson |
| Mary Roberts..... | Minority | Oskaloosa | Mahaska |
| Carrie Pickrell..... | Minority | Des Moines .. | Polk |
| Edna M. Voorhees.... | Agriculture | Atlantic | Cass |
| Harriet B. Perry..... | Senator Chapman..... | Grinnell | Poweshiek |
| Jessie Sherer | Public Health | Gildden | Carroll |
| Elsie M. Jones..... | Senator Clarkson..... | Moravia | Appanose |

HOUSE ORGANIZATION.

OFFICERS.

- Speaker*—Guy A. Feely, of Waterloo, Black Hawk county.
Speaker Pro Tempore—Nelson J. Lee, of Estherville, Emmet county.
Chief Clerk—Charles R. Benedict, of Shelby, Shelby county.
Assistant Clerk—A. Cornelius Gustafson, of Red Oak, Montgomery county.
Reading Clerk—John Stevenson, of Jefferson, Greene county.
Engrossing Clerk—Mollie Helst, of Des Moines, Polk county.
Enrolling Clerk—Mabel Elwood, of Elma, Howard county.
Journal Clerk—Ruth Woodruff, of Des Moines, Polk county.
Journal Clerk—Ed. T. Alderman, of Nevada, Story county.
File Clerk—Henry C. Byers, of Garner, Hancock county.
Assistant File Clerk—Gus F. Shell, of Des Moines, Polk county.
Bill Clerk—John L. Crawford, of Des Moines, Polk county.
Assistant Bill Clerk—E. Arthur Wilmeth, of Salem, Henry county.
Sergeant-at-Arms—George H. Van Houten, of Lenox, Taylor county.
Speaker's Clerk—William B. McMurray, of Waterloo, Black Hawk county.
Assistant Postmistress—Clara K. Hook, of Columbus Junction, Louisa county.
Doorkeeper—Trueman W. Hazleton, of Calmar, Winneshiek county.
Assistant Doorkeeper—Henry H. Baldwin, of Fort Dodge, Webster county.
Assistant Doorkeeper—Cornellus Moore, of Elgin, Fayette county.
Assistant Doorkeeper—James B. Melvin, of Derby, Lucas county.
Assistant Doorkeeper—Isaac S. Jones, of Albia, Monroe county.
Assistant Doorkeeper—Alba Miller, of Mason City, Cerro Gordo county.
Assistant Doorkeeper—George D. Thomas, of Des Moines, Polk county.
Assistant Doorkeeper—John M. Long, of Avoca, Pottawattamie county.
Assistant Doorkeeper—John Van Derley, of Humeston, Wayne county.
Assistant Doorkeeper—John DeBoos, of Sibley, Osceola county.
Assistant Doorkeeper—Phillip R. Toil, of Estherville, Emmet county.
Assistant Doorkeeper—George W. Young, of Clarinda, Page county.
Assistant Doorkeeper—Jason E. Stiles, of Redfield, Dallas county.
Assistant Doorkeeper—Charles R. Harmon, of New Hartford, Butler county.
Janitor—Robert N. Hyde, of Des Moines, Polk county.
Assistant Janitor—Andrew Ford, of Cedar Rapids, Linn county.
Assistant Janitor—Fred V. Miller, of Newton, Jasper county.
Page—Charles Devine, of Aurelia, Cherokee county.
Page—Harrison Jewell, of Ross, Audubon county.
Page—John H. Jewell, of Ross, Audubon county.
Page—Fred Wilson, of Valley Junction, Polk county.
Page—Harold C. Inman, of Marble Rock, Floyd county.
Page—Albert Cook, of Des Moines, Polk county.
Page—Israel Robinson, of Des Moines, Polk county.
Page—Bert Byers, of Garner, Hancock county.
Page—Ed. Smith, of Des Moines, Polk county.
Page—Harry Byram, of Des Moines, Polk county.
Page—Donald Patterson, of Des Moines, Polk county.
Page—Neil Weldon, of Iowa Falls, Hardin county.
Page—Harold Reynolds, of Martle Rock, Floyd county.

STANDING COMMITTEES OF THE HOUSE OF REPRESENTATIVES.

WAYS AND MEANS.

| | |
|--------------|---------------|
| Messrs.— | Messrs.— |
| White | Blackmore |
| Darrah | Cassady |
| Wilson | Ward |
| Hackler | Dalby |
| Hanson | Davidson |
| Welden | Jacobs |
| Arney | Cooper |
| Moore, E. R. | Thompson |
| Stillman | Klay |
| Beery | Derrough |
| Smith | Miller, C. W. |
| Bonwell | Bauman |
| Harding | Kull |
| Fox | Ritter |
| Dawson | Schroeder |
| Drury | Calkins |
| Felt | Miller, Simon |
| Brandes | McDonald |
| Elliott | Huffaker |
| Dewell | Fulliam |
| Allred | Boettger |
| Corrie | |

APPROPRIATIONS—CONTINUED

| | |
|-----------|---------------|
| Fenn | Fulton |
| Smith | Kendall |
| Jewell | McDonald |
| Blackmore | Miller, C. W. |
| Dewell | Dodds |
| Johnson | Swift |
| Larrabee | Schulte |
| Ward | Fulliam |

ELECTIONS.

| | |
|-----------|--------------|
| Messrs.— | Messrs.— |
| Darrah | Grier |
| Meredith | Holmes |
| White | Arney |
| Lee | Finlayson |
| Sheldon | Jacobs |
| Beery | Corrie |
| Harding | Tilton |
| Marston | Johnson |
| Hanson | Crummer |
| Hackler | Ripley |
| Anderson | Hickenlooper |
| Inman | McDonald |
| Felt | Reltz |
| Blackmore | Dabney |
| Bascom | Ellis |
| Jewell | Penn |

JUDICIARY.

| | |
|----------|--------------|
| Messrs.— | Messrs.— |
| Sullivan | Hickenlooper |
| Lee | Schulte |
| Hackler | Davidson |
| Harding | Goodykoontz |
| Meredith | Larrabee |
| Bascom | Jacobs |
| White | Johnson |
| Perkins | Wolfe |
| Cooper | Koontz |
| Schee | O'Connor |
| Ripley | Dabney |
| Klay | Crozler |

AGRICULTURE.

| | |
|------------|-----------|
| Messrs.— | Messrs.— |
| Arney | Ripley |
| Felt | Corrie |
| Beery | Fourt |
| Inman | Zeller |
| Cunningham | McCleery |
| Perkins | Jones |
| Ida | Thompson |
| Tilton | Dawson |
| Fox | Crummer |
| Anderson | DeWitt |
| Cassady | Newell |
| Bonwell | Hunter |
| Dewell | Beans |
| Smith | Swan |
| Fenn | Finlayson |
| Harvey | Boe |
| Allred | Schroeder |
| Wilson | Reltz |
| Brandes | Dodds |
| Blackmore | Swift |
| Harding | Kull |
| Ward | Tegeler |

APPROPRIATIONS.

| | |
|--------------|--------------|
| Messrs.— | Messrs.— |
| Moore, E. R. | Beebe |
| Stillman | Ida |
| Grier | Hickenlooper |
| Wilson | Derrough |
| Kellogg | Dewey |
| Hanson | Zeller |
| Inman | Cunningham |
| Anderson | Fourt |
| Felt | Dalby |
| Lee | Tilton |
| Sheldon | Boe |

STANDING COMMITTEES OF THE HOUSE—CONTINUED

RAILROADS AND TRANSPORTATION.

| Messrs.— | Messrs.— |
|----------|--------------|
| Welden | Corrie |
| Meredith | Beery |
| White | Stoddard |
| Marston | Perkins |
| Lee | Bowman |
| Sullivan | Klay |
| Holmes | Hickenlooper |
| Drury | Moore, E. J. |
| Dye | Derrough |
| Fulton | Burt |
| Grier | McCleery |
| Darrah | Ripley |
| Stillman | Beans |
| Reaney | Dodds |
| Arney | Koontz |
| Cassady | Swift |
| Harding | O'Connor |
| Elliott | Tegeler |
| Hanson | Sankey |
| Allred | Balluff |
| Hackler | |

COMMERCE AND TRADE.

| Messrs.— | Messrs.— |
|----------|-----------|
| Hackler | Finlayson |
| Welden | Tilton |
| Dye | Cousins |
| Wilson | Beebe |
| Reaney | Fourt |
| Bascom | McCleery |
| Drury | Dodds |
| Meredith | Kull |
| Grier | Cassady |
| Darrah | Allred |
| Fulton | White |
| Perkins | Ritter |
| Klay | Penn |

MUNICIPAL CORPORATIONS.

| Messrs.— | Messrs.— |
|--------------|---------------|
| Harding | Davidson |
| Hackler | Jacobs |
| Reaney | Ward |
| Moore, E. R. | Burt |
| Sullivan | Ida |
| Elliott | Jones |
| Lee | Wolfe |
| Arney | Miller, Simon |
| Brandes | Ritter |
| Goodykoontz | Schulte |
| Moore, E. J. | Koontz |
| Bowman | Balluff |
| Beebe | Fulliam |
| Hunter | |

INSURANCE.

| Messrs.— | Messrs.— |
|--------------|--------------|
| Kellogg | Bonwell |
| Grier | Corrie |
| White | Wilson |
| Sheldon | Moore, E. J. |
| Sullivan | Perkins |
| Welden | Jacobs |
| Dewell | Ida |
| Beery | Dewey |
| Moore, E. R. | Cooper |
| Cassady | Johnson |
| Allred | Cousins |
| Marston | Cunningham |
| Reaney | Dawson |
| Jewell | Swift |
| Hanson | Schroeder |
| Inman | Dodds |
| Harding | Balluff |
| Holmes | Byerly |
| | O'Connor |

BANKS AND BANKING.

| Messrs.— | Messrs.— |
|--------------|-----------|
| Grier | Koontz |
| Anderson | Arney |
| Kellogg | Smith |
| Hanson | Fox |
| Felt | Johnson |
| Cassady | Beebe |
| Moore, E. R. | Jacobs |
| Dye | Ripley |
| Sheldon | Finlayson |
| Beans | Kull |
| Dewey | Penn |
| Derrough | Huffaker |
| Dalby | Sankey |
| Schee | Balluff |
| Cooper | Schroeder |
| McDonald | O'Connor |
| Ritter | Dabney |

SCHOOLS AND TEXT-BOOKS.

| Messrs.— | Messrs.— |
|----------|-------------|
| Stillman | Corrie |
| Hanson | Zeller |
| Holmes | Finlayson |
| Anderson | Boe |
| Inman | Fulton |
| Harvey | Perkins |
| Wilson | Dawson |
| Marston | Goodykoontz |
| Swan | Klay |
| Dye | Stoddard |
| Reaney | Dodds |
| Grier | Ellis |
| Allred | Etter |
| Bonwell | O'Connor |
| Dewell | Dabney |
| Smith | Kull |
| Larrabee | |

STANDING COMMITTEES OF THE HOUSE—CONTINUED

| | | | |
|----------------------------------|---------------|--|---------------|
| CONSTITUTIONAL AMENDMENTS. | | CONSERVATION OF FORESTS AND WATER POWER. | |
| Messrs.— | Messrs.— | Messrs.— | Messrs.— |
| Lee | Perkins | Anderson | Goodykoontz |
| Stillman | Crummer | Reaney | Miller, Simon |
| Bascom | Schulte | Jewell | Ellis |
| Darrah | Dodds | Arney | Miller, C. W. |
| Beebe | Crozler | Kelloog | Etter |
| Ripley | | McCleery | Huftaker |
| | | Boe | Schulte |
| | | Fenn | Wolfe |
| TELEGRAPH AND EXPRESS. | | | |
| Messrs.— | Messrs.— | | |
| Hanson | Hunter | | |
| Brandes | Ida | | |
| Swan | Moore, E. J. | | |
| Bascom | Crummer | | |
| Blackmore | Tilton | | |
| Meredith | Calkins | | |
| Boomgaarden | Wolfe | | |
| Cooper | Etter | | |
| Bowman | Fulliam | | |
| Stoddard | Reitz | | |
| Boe | | | |
| LABOR. | | | |
| Messrs.— | Messrs.— | Messrs.— | Messrs.— |
| Marston | Hickenlooper | Marston | Hickenlooper |
| Harding | Miller, Simon | Harding | Miller, Simon |
| Darrah | Moore, E. R. | Darrah | Moore, E. R. |
| Hackler | Goodykoontz | Hackler | Goodykoontz |
| Sullivan | Cooper | Sullivan | Cooper |
| Holmes | Hunter | Holmes | Hunter |
| Burt | Ritter | Burt | Ritter |
| Ida | Boettger | Ida | Boettger |
| Jones | Byerly | Jones | Byerly |
| Moore, E. J. | | Moore, E. J. | |
| MINES AND MINING. | | | |
| Messrs.— | Messrs.— | Messrs.— | Messrs.— |
| Hunter | Moore, E. J. | Hunter | Moore, E. J. |
| Swan | Burt | Swan | Burt |
| Darrah | Cooper | Darrah | Cooper |
| Hackler | Beans | Hackler | Beans |
| Sullivan | Miller, Simon | Sullivan | Miller, Simon |
| Jones | Ritter | Jones | Ritter |
| Hickenlooper | Boettger | Hickenlooper | Boettger |
| PUBLIC HEALTH. | | | |
| Messrs.— | Messrs.— | Messrs.— | Messrs.— |
| Jewell | Hunter | Jewell | Hunter |
| Elliott | Moore, E. J. | Elliott | Moore, E. J. |
| Marston | Bauman | Marston | Bauman |
| Blackmore | Fulliam | Blackmore | Fulliam |
| Holmes | O'Connor | Holmes | O'Connor |
| Johnson | Miller, C. W. | Johnson | Miller, C. W. |
| Boe | Penn | Boe | Penn |
| DeWitt | Calkins | DeWitt | Calkins |
| Cousins | | Cousins | |
| FOOD AND DAIRY. | | | |
| Messrs.— | Messrs.— | Messrs.— | Messrs.— |
| Beery | Corrie | Beery | Corrie |
| Harvey | McCleery | Harvey | McCleery |
| Drury | Moore, E. J. | Drury | Moore, E. J. |
| Jewell | Stoddard | Jewell | Stoddard |
| Beans | Thompson | Beans | Thompson |
| Dewey | Zeller | Dewey | Zeller |
| DeWitt | Penn | DeWitt | Penn |
| Fourt | Reitz | Fourt | Reitz |
| PARDONS. | | | |
| Messrs.— | Messrs.— | Messrs.— | Messrs.— |
| Holmes | Bowman | Holmes | Bowman |
| Inman | Cooper | Inman | Cooper |
| Meredith | Boomgaarden | Meredith | Boomgaarden |
| Kelloog | Cousins | Kelloog | Cousins |
| Dye | McDonald | Dye | McDonald |
| Sheldon | Swift | Sheldon | Swift |
| Darrah | Crozler | Darrah | Crozler |
| Brandes | Byerly | Brandes | Byerly |
| Moore, E. R. | Dabney | Moore, E. R. | Dabney |
| Stillman | Ellis | Stillman | Ellis |
| Hickenlooper | Bauman | Hickenlooper | Bauman |
| COMPENSATION OF PUBLIC OFFICERS. | | | |
| Messrs.— | Messrs.— | Messrs.— | Messrs.— |
| Drury | Hickenlooper | Drury | Hickenlooper |
| Meredith | Dalby | Meredith | Dalby |
| Ward | Grier | Ward | Grier |
| Darrah | Dewey | Darrah | Dewey |
| Dye | Dodds | Dye | Dodds |
| Bonwell | Swift | Bonwell | Swift |
| Fenn | Boettger | Fenn | Boettger |
| Finlayson | Fulliam | Finlayson | Fulliam |
| Cunningham | Dabney | Cunningham | Dabney |

STANDING COMMITTEES OF THE HOUSE—CONTINUED

ROADS AND HIGHWAYS.

| | |
|-------------|----------|
| Messrs.— | Messrs.— |
| Bonwell | Ward |
| Beery | Klay |
| Inman | Larrabee |
| Smith | Newell |
| Fox | DeWitt |
| Darrah | Stoddard |
| Cassady | Crummer |
| Harvey | Ripley |
| Wilson | Fourt |
| Dewell | Davidson |
| Brandes | Perkins |
| Swan | Dabney |
| Marston | Ellis |
| Stillman | Huffaker |
| Grier | Beebe |
| Boomgaarden | Jones |
| Tilton | Cousins |
| Thompson | Swift |
| Ida | Tegeler |

SUPPRESSION OF INTEMPER. CE.

| | |
|--------------|---------------|
| Messrs.— | Messrs.— |
| Elliott | Grier |
| Meredith | Hunter |
| Fox | Crummer |
| Moore, E. R. | Cousins |
| Kellogg | Burt |
| Wilson | Larrabee |
| Hanson | Dewey |
| Jewell | Koontz |
| Harding | Wolfe |
| Allred | Ritter |
| Arney | Miller, C. W. |
| White | Balluff |

PUBLIC BUILDINGS.

| | |
|-------------|----------|
| Messrs.— | Messrs.— |
| Goodykoontz | Fulton |
| Sheldon | Schee |
| Davidson | Dalby |
| Dawson | Dodds |
| Dabney | |

PUBLIC LANDS.

| | |
|----------|----------|
| Messrs.— | Messrs.— |
| Felt | Klay |
| White | Corrie |
| Holmes | Ward |
| Drury | Schulte |
| Reaney | Kendall |
| Sullivan | Byerly |
| Jones | |

PUBLIC LIBRARIES.

| | |
|----------|---------------|
| Messrs.— | Messrs.— |
| Inman | Fulton |
| Darrah | Bowman |
| Felt | Dawson |
| Smith | Goodykoontz |
| Holmes | Miller, C. W. |
| Hackler | Koontz |
| Ward | Crozler |

PRINTING.

| | |
|------------|---------------|
| Messrs.— | Messrs.— |
| Meredith | Jones |
| Stillman | Newell |
| Marston | Larrabee |
| Lee | Koontz |
| Grier | Welden |
| Allred | Darrah |
| Anderson | Beebe |
| Hanson | Hunter |
| Johnson | Miller, C. W. |
| Zeller | Boettger |
| Cunningham | Etter |
| Ward | |

PUBLIC ACCOUNTING.

| | |
|--------------|---------------|
| Messrs.— | Messrs.— |
| Moore, E. J. | McCleery |
| Reaney | Dalby |
| Bonwell | Bowman |
| Fox | Miller, C. W. |
| Brandes | Balluff |
| Tilton | Swift |
| Johnson | Sankey |

CLAIMS.

| | |
|------------|-------------|
| Messrs.— | Messrs.— |
| Beebe | Dalby |
| Bascom | Burt |
| Stillman | Boomgaarden |
| Fenn | Schroeder |
| Beery | Kendall |
| Ida | Reitz |
| Finlayson | Dabney |
| Cunningham | Crozler |

STATE UNIVERSITY.

| | |
|--------------|----------|
| Messrs.— | Messrs.— |
| Larrabee | Jacobs |
| Bascom | Johnson |
| Swan | Davidson |
| Beery | Crummer |
| Holmes | Koontz |
| Bonwell | McDonald |
| Cassady | Fulliam |
| Perkins | O'Connor |
| Finlayson | Schulte |
| Moore, E. R. | |

STANDING COMMITTEES OF THE HOUSE—CONTINUED

NORMAL SCHOOLS.

| | |
|-----------|---------------|
| Messrs.— | Messrs.— |
| Finlayson | Fulton |
| Hanson | Klay |
| Blackmore | DeWitt |
| Inman | Etter |
| Beebe | Fulliam |
| Dawson | Miller, C. W. |
| Perkins | |

PHARMACY.

| | |
|---------------|---------------|
| Messrs.— | Messrs.— |
| Miller, C. W. | Moore, E. J. |
| Sheldon | Hunter |
| Anderson | Jacobs |
| Kellogg | Larrabee |
| Marston | Ellis |
| Cassady | McDonald |
| Boomgaarden | Miller, Simon |
| Ward | Balluff |

PRIVATE CORPORATIONS.

| | |
|-------------|----------|
| Messrs.— | Messrs.— |
| Bascom | Dalby |
| Sheldon | Swift |
| Harvey | Sankey |
| Dewey | Boettger |
| Goodykoontz | Huffaker |
| Fulton | Crozier |

CONGRESSIONAL DISTRICTS.

| | |
|----------|----------|
| Messrs.— | Messrs.— |
| Jacobs | Thompson |
| Harvey | Kendall |
| Derrough | Bauman |
| Beans | Etter |
| Fourt | |

DOMESTIC MANUFACTURERS.

| | |
|-----------|---------------|
| Messrs.— | Messrs.— |
| Reaney | Thompson |
| Swan | Tilton |
| Fenn | Miller, Simon |
| Jewell | Fulliam |
| Derrough | Byerly |
| Finlayson | |

FEDERAL RELATIONS.

| | |
|----------|----------|
| Messrs.— | Messrs.— |
| Cooper | Thompson |
| Darrah | Zeller |
| Johnson | Schulte |
| Schee | O'Connor |
| Ripley | Dabney |

WOMAN SUFFRAGE.

| | |
|----------|----------|
| Messrs.— | Messrs.— |
| Fenn | Cousins |
| Elliott | Derrough |
| Felt | Boe |
| Crummer | Meredith |
| DeWitt | Koontz |
| Hunter | Dabney |

AGRICULTURAL COLLEGE.

| | |
|-----------|-------------|
| Messrs.— | Messrs.— |
| Cousins | DeWitt |
| Anderson | Newell |
| Wilson | Boomgaarden |
| Welden | Schroeder |
| Dewell | Bauman |
| Blackmore | Calkins |
| White | Kull |
| Harvey | Kendall |
| Reaney | Dodds |
| Ward | Huffaker |
| Ide | Tegeler |

HOSPITAL FOR INSANE.

| | |
|-------------|------------|
| Messrs.— | Messrs.— |
| Stoddard | Bowman |
| Brandes | Cunningham |
| Elliott | Swift |
| Jewell | Schroeder |
| Beery | Reitz |
| Dye | Fulliam |
| Welden | Ritter |
| Boomgaarden | Penn |
| Dawson | |

HORTICULTURE.

| | |
|-----------|-------------|
| Messrs. | Messrs.— |
| Ripley | Newell |
| Fenn | McCleery |
| Harvey | Beans |
| Allred | Boomgaarden |
| Wilson | DeWitt |
| Smith | Fourt |
| Dye | Swift |
| Blackmore | Huffaker |
| Drury | Calkins |
| Zeller | Tegeler |

INSTITUTE FOR FEEBLE-MINDED.

| | |
|----------|----------|
| Messrs.— | Messrs.— |
| Dye | Jones |
| Zeller | Penn |
| Newell | Schulte |
| Burt | Kendall |
| Ide | Huffaker |
| Fourt | Byerly |

STANDING COMMITTEES OF THE HOUSE—CONTINUED

SCHOOL FOR DEAF.

| | |
|----------|----------|
| Messrs.— | Messrs.— |
| Brandes | Tilton |
| Welden | Zeller |
| Dalby | Bauman |
| Schee | Crozler |
| Corrie | |

COLLEGE FOR BLIND.

| | |
|----------|----------|
| Messrs.— | Messrs.— |
| Thompson | Dye |
| Bascom | McDonald |
| Sullivan | Reitz |
| Wilson | Sankey |
| Klay | Fulliam |

INDUSTRIAL SCHOOLS.

| | |
|----------|----------|
| Messrs.— | Messrs.— |
| Perkins | Hunter |
| Welden | Penn |
| Newell | Sankey |
| Ritter | |

SOLDIERS' AND ORPHANS' HOME.

| | |
|--------------|-----------|
| Messrs.— | Messrs.— |
| Blackmore | Ripley |
| Harvick | Sankey |
| Fox | Ellis |
| Larrabee | Kendall |
| Moore, E. R. | Balluff |
| Darrah | Schroeder |

ANIMAL INDUSTRY.

| | |
|-------------|----------|
| Messrs.— | Messrs.— |
| Ward | Beans |
| White | Larrabee |
| Anderson | Newell |
| Wilson | Dewell |
| Swan | McCleery |
| Lee | Boe |
| Jewell | Bauman |
| Marston | Kull |
| Cousins | Huffaker |
| Perkins | Dabney |
| Boomgaarden | Tegeler |
| Ide | Byerly |
| Fourt | Dabney |

PENITENTIARIES.

| | |
|----------|--------------|
| Messrs.— | Messrs.— |
| Johnson | Hickenlooper |
| Meredith | Bauman |
| Brandes | Byerly |
| Swan | Reitz |
| Schee | Tegeler |
| Bowman | Boettger |
| Cousins | |

MILITARY.

| | |
|--------------|----------|
| Messrs.— | Messrs.— |
| Allred | Arney |
| Blackmore | Larrabee |
| Bonwell | Ripley |
| Cassady | Schee |
| Moore, E. R. | Sankey |
| Welden | Ellis |
| Fox | Zeller |

POLICE REGULATIONS.

| | |
|----------|---------------|
| Messrs.— | Messrs.— |
| Davidson | Sullivan |
| Drury | Jacobs |
| Derrough | Goodykoontz |
| DeWitt | McDonald |
| Felt | Ritter |
| Jewell | Miller, Simon |

FISH AND GAME.

| | |
|-------------|------------|
| Messrs. | Messrs. |
| Koontz | Bowman |
| Kellogg | Fourt |
| Arney | Cunningham |
| Lee | Davidson |
| Marston | Fulton |
| Cousins | Perkins |
| Jones | Calkins |
| Boomgaarden | McDonald |
| Stoddard | |

STATE EDUCATIONAL INSTITUTIONS.

| | |
|----------|----------|
| Messrs.— | Messrs.— |
| Boe | Thompson |
| Fox | Tegeler |
| Ellis | Wolfe |
| McCleery | |

COUNTY AND TOWNSHIP ORGANIZATIONS.

| | |
|----------|----------|
| Messrs.— | Messrs.— |
| Bowman | Davidson |
| Smith | Tegeler |
| Elllott | Boettger |
| Dewell | Calkins |
| Crummer | Ellis |
| Dawson | |

ENROLLED BILLS.

| | |
|-------------|----------|
| Messrs.— | Messrs.— |
| Klay | Dawson |
| Elllott | Dewey |
| Goodykoontz | Penn |
| Cunningham | Etter |
| Burt | Huffaker |

STANDING COMMITTEES OF THE HOUSE—CONTINUED

PUBLIC CHARITIES.

| | |
|----------|-----------|
| Messrs.— | Messrs.— |
| Swan | Stoddard |
| Sullivan | Schee |
| Newell | Schroeder |
| Beans | Calkins |
| Davidson | Crozier |

SENATORIAL DISTRICTS.

| | |
|----------|----------|
| Messrs.— | Messrs.— |
| Burt | Derrough |
| Sheldon | Dewey |
| Dewell | Swift |
| Davidson | Crozier |
| Ripley | |

REPRESENTATIVE DISTRICTS.

| | |
|----------|----------|
| Messrs. | Messrs.— |
| Smith | Newell |
| Stoddard | DeWitt |
| Schee | Kull |
| Fulton | Sankey |
| Fenn | Wolfe |

JUDICIAL DISTRICTS.

| | |
|----------|----------|
| Messrs.— | Messrs.— |
| Dewell | Lee |
| Stillman | Jones |
| Sullivan | DeWitt |
| Welden | Kull |
| White | |

BUILDING AND LOAN.

| | |
|----------|----------|
| Messrs.— | Messrs.— |
| Dewey | Stoddard |
| Kellogg | Kull |
| Derrough | Reitz |
| Felt | |

ENGROSSED BILLS.

| | |
|--------------|---------------|
| Messrs.— | Messrs.— |
| Hickenlooper | Dalby |
| Cooper | Kendall |
| Newell | Miller, Simon |
| Tilton | Byerly |

RULES.

| | |
|----------|--------------|
| Messrs.— | Messrs.— |
| O'Connor | Lee |
| Meredith | Wilson |
| Harding | Wolfe |
| Hackler | Mr. Speaker. |

REPRESENTATIVES AND THEIR RESPECTIVE COMMITTEES.

ALLED.

Military—Chairman
 Ways and Means
 Railroads and Transportation
 Insurance
 Agriculture
 Commerce and Trade
 Schools and Text-books
 Suppression of Intemperance
 Printing
 Horticulture

ANDERSON.

Conservation of Forests and Water
 Power—Chairman
 Appropriations
 Elections
 Banks and Banking
 Agriculture
 Schools and Text-books
 Printing
 Agricultural College
 Pharmacy
 Animal Industry

ARNEY.

Agriculture—Chairman
 Ways and Means
 Suppression of Intemperance
 Fish and Game
 Railroads and Transportation
 Elections
 Banks and Banking
 Municipal Corporations
 Conservation of Forests and Water
 Power
 Military

BALLUFF.

Railroads and Transportation
 Insurance
 Banks and Banking
 Municipal Corporations
 Suppression of Intemperance
 Public Accounting
 Telephones
 Pharmacy
 Soldiers' and Orphans' Home

BASCOM.

Private Corporations—Chairman
 Judiciary
 Elections
 Commerce and Trade

BASCOM—CONTINUED

State University
 Telegraph and Express
 Telephone
 Claims
 College for Blind
 Constitutional Amendments

BAUMAN.

Ways and Means
 Public Health
 Agricultural College
 Animal Industry
 Penitentiaries
 Congressional Districts
 School for Deaf
 Pharmacy

BEANS.

Railroads and Transportation
 Banks and Banking
 Agriculture
 Mines and Mining
 Horticulture
 Animal Industry
 Public Charities
 Congressional Districts
 Food and Dairy

BEEBE.

Claims—Chairman
 Appropriations
 Banks and Banking
 Commerce and Trade
 Municipal Corporations
 Printing
 Roads and Highways
 Normal Schools
 Constitutional Amendments

BEERY.

Food and Dairy—Chairman
 Ways and Means
 Railroads and Transportation
 Elections
 Insurance
 Agriculture
 State University
 Roads and Highways
 Claims
 Hospital for Insane

REPRESENTATIVES AND THEIR RESPECTIVE COMMITTEES—CONTINUED

BLACKMORE.

Soldiers' and Orphans' Home—Chairman
 Ways and Means
 Appropriations
 Elections
 Agriculture
 Public Health
 Telegraph and Express
 Agricultural College
 Normal Schools
 Horticulture
 Military

BOE.

State Educational Institutions—Chairman
 Appropriations
 Agriculture
 Schools and Text-books
 Public Health
 Telegraph and Express
 Animal Industry
 Conservation of Forests and Water Power
 Woman Suffrage

BOETTGER.

Ways and Means
 Mines and Mining
 Labor
 Printing
 Penitentiaries
 Private Corporations
 Compensation of Public Officers
 County and Township Organizations

BONWELL.

Roads and Highways—Chairman
 Ways and Means
 Insurance
 Agriculture
 Schools and Text-books
 State University
 Compensation of Public Officers
 Public Accounting
 Military

BOOMGAARDEN.

Pardons
 Telegraph and Express
 Roads and Highways
 Claims
 Agricultural College
 Hospital for Insane
 Horticulture
 Animal Industry
 Pharmacy
 Fish and Game

BOWMAN.

County and Township Organizations—Chairman
 Railroads and Transportation
 Municipal Corporations
 Pardons
 Public Library
 Telegraph and Express
 Hospital for Insane
 Fish and Game
 Penitentiaries
 Public Accounting

BRANDES.

School for Deaf—Chairman
 Ways and Means
 Agriculture
 Municipal Corporations
 Pardons
 Telegraph and Express
 Roads and Highways
 Hospital for Insane
 Penitentiaries
 Public Accounting

BURT.

Senatorial Districts—Chairman
 Railroads and Transportation
 Mines and Mining
 Municipal Corporations
 Labor
 Suppression of Intemperance
 Telephones
 Claims
 Institute for Feeble-Minded
 Enrolled Bills

BYERLY.

Insurance
 Pardons
 Labor
 Public Lands
 Animal Industry
 Penitentiaries
 Engrossed Bills
 Institute for Feeble-Minded
 Domestic Manufactures

CALKINS.

Ways and Means
 Public Health
 Telegraph and Express
 Agricultural College
 Horticulture
 Fish and Game
 County and Township Organizations
 Public Charities

REPRESENTATIVES AND THEIR RESPECTIVE COMMITTEES—CONTINUED

CARSDAY.

Ways and Means
 Railroads and Transportation
 Insurance
 Banks and Banking
 Agriculture
 Commerce and Trade
 State University
 Roads and Highways
 Pharmacy
 Military

COOPER.

Federal Relations—Chairman
 Judiciary
 Ways and Means
 Insurance
 Banks and Banking
 Mines and Mining
 Pardons
 Labor
 Telegraph and Express
 Engrossed Bills

CORRIE.

Schools and Text-Books
 Ways and Means
 Railroads and Transportation
 Elections
 Insurance
 Agriculture
 Public Lands
 Food and Dairy
 School for Deaf
 Telephones

COUSINS.

Agricultural College—Chairman
 Insurance
 Commerce and Trade
 Pardons
 Public Health
 Suppression of Intemperance
 Roads and Highways
 Fish and Game
 Animal Industry
 Penitentiaries
 Woman Suffrage

CROZIER.

Judiciary
 Pardons
 Constitutional Amendments
 Public Library
 School for Deaf
 Claims
 Private Corporations
 Senatorial Districts
 Public Charities

CRUMMER.

Elections
 Agriculture
 Suppression of Intemperance
 State University
 Telegraph and Express
 Roads and Highways
 Constitutional Amendments
 Woman Suffrage
 County and Township Organizations

CUNNINGHAM.

Appropriations
 Insurance
 Agriculture
 Printing
 Claims
 Hospital for Insane
 Fish and Game
 Enrolled Bills
 Compensation of Public Officers

DABNEY.

Judiciary
 Elections
 Banks and Banking
 Schools and Text-books
 Pardons
 Animal Industry
 Claims
 Public Buildings
 Woman Suffrage
 Federal Relations
 Roads and Highways
 Compensation of Public Officers

DALBY.

Ways and Means
 Appropriations
 Banks and Banking
 Claims
 School for Deaf
 Compensation of Public Officers
 Animal Industry
 Private Corporations
 Public Accounting
 Engrossed Bills

DARRAH.

Elections—Chairman
 Ways and Means
 Railroads and Transportation
 Commerce and Trade
 Federal Relations
 Mines and Mining
 Compensation of Public Officers
 Pardons
 Labor
 Soldiers' and Orphans' Home
 Public Library
 Printing
 Roads and Highways

REPRESENTATIVES AND THEIR RESPECTIVE COMMITTEES—CONTINUED

DAVIDSON.

Police Regulations—Chairman
 Judiciary
 Ways and Means
 Municipal Corporations
 State University
 County and Township Organizations
 Telephones
 Roads and Highways
 Fish and Game
 Senatorial Districts
 Public Buildings
 Public Charities

DAWSON.

Ways and Means
 Insurance
 Agriculture
 Schools and Text-books
 Public Library
 Normal Schools
 Hospital for Insane
 Enrolled Bills
 Public Buildings
 Public Charities
 County and Township Organizations

DERROUGH.

Ways and Means
 Appropriations
 Railroads and Transportations
 Banks and Banking
 Police Regulations
 Congressional Districts
 Senatorial Districts
 Domestic Manufactures
 Building and Loan
 Woman Suffrage

DEWELL.

Judicial Districts—Chairman
 Ways and Means
 Appropriations
 Insurance
 Agriculture
 Schools and Text-books
 Roads and Highways
 Agricultural College
 County and Township Organizations
 Animal Industry
 Senatorial Districts

DEWEY.

Building and Loan—Chairman
 Appropriations
 Insurance
 Banks and Banking
 Suppression of Intemperance
 Enrolled Bills
 Private Corporations
 Compensation of Public Officers
 Senatorial Districts
 Food and Dairy

DE WITT.

Agriculture
 Public Health
 Roads and Highways
 Agricultural College
 Normal Schools
 Horticulture
 Judicial Districts
 Food and Dairy
 Representative Districts
 Police Regulations
 Woman Suffrage

DODD.

Appropriations
 Railroads and Transportation
 Insurance
 Agriculture
 Commerce and Trade
 Schools and Text-books
 Agricultural College
 Compensation of Public Officers
 Public Buildings
 Constitutional Amendments

DRURY.

Compensation of Public Officers—
 Chairman
 Ways and Means
 Railroads and Transportation
 Commerce and Trade
 Telephones
 Public Lands
 Horticulture
 Police Regulations
 Food and Dairy

REPRESENTATIVES AND THEIR RESPECTIVE COMMITTEES—CONTINUED

DYE,
 Institute for Feeble-Minded—Chairman
 Railroads and Transportation
 Banks and Banking
 Commerce and Trade
 Schools and Text Books
 Pardons
 Telephones
 Hospital for Insane
 College for Blind
 Horticulture
 Compensation of Public Officers

ELLIOTT.
 Suppression of Intemperance—Chairman
 Ways and Means
 Railroads and Transportation
 Municipal Corporations
 Public Health
 Telephones
 Hospital for Insane
 County and Township Organizations
 Enrolled Bills
 Woman Suffrage

ELLIS.
 Elections
 Schools and Text-books
 Pardons
 Soldiers' and Orphans' Home
 State Educational Institutions
 Military
 Pharmacy
 Conservation of Forests and Water Power
 County and Township Organizations
 Roads and Highways

ETTER.
 Schools and Text-books
 Printing
 Telegraph and Express
 Normal Schools
 Conservation of Forests and Water Power
 Enrolled Bills
 Congressional Districts

FELT.
 Public Lands—Chairman
 Ways and Means
 Appropriations
 Elections
 Banks and Banking
 Agriculture
 Public Library
 Woman Suffrage
 Building and Loan
 Police Regulations

FENN.
 Woman Suffrage—Chairman
 Appropriations
 Agriculture
 Claims
 Horticulture
 Domestic Manufactures
 Representative Districts
 Conservation of Forests and Water Power
 Compensation of Public Officers

FINLAYSON.
 Normal Schools—Chairman
 Elections
 Banks and Banking
 Agriculture
 Commerce and Trade
 Schools and Text-books
 State University
 Claims
 Compensation of Public Officers
 Domestic Manufactures

FOUR.
 Appropriations
 Agriculture
 Commerce and Trade
 Telephones
 Roads and Highways
 Horticulture
 Fish and Game
 Animal Industry
 Congressional Districts
 Food and Dairy
 Institute for Feeble-Minded

FOX.
 Ways and Means
 Banks and Banking
 Agriculture
 Suppression of Intemperance
 Telephones
 Roads and Highways
 State Educational Institutions
 Military
 Soldiers' and Orphans' Home
 Public Accounting

FULLIAM.
 Ways and Means
 Appropriations
 Municipal Corporations
 Public Health
 State University
 Telegraph and Express
 Normal Schools
 Hospital for Insane
 College for Blind
 Compensation for Public Officers
 Domestic Manufactures

REPRESENTATIVES AND THEIR RESPECTIVE COMMITTEES—CONTINUED

FULTON,

Appropriations
 Schools and Text-books
 Public Library
 Normal Schools
 Fish and Game
 Private Corporations
 Commerce and Trade
 Public Buildings
 Representative Districts
 Railroads and Transportation

GOODYKOONTZ,

Public Buildings—Chairman
 Judiciary
 Schools and Text-books
 Municipal Corporations
 Labor
 Public Library
 Private Corporations
 Enrolled Bills
 Conservation of Forests and Water
 Power
 Police Regulations

GRIER,

Banks and Banking—Chairman
 Appropriations
 Railroads and Transportation
 Elections
 Insurance
 Roads and Highways
 Commerce and Trade
 Schools and Text-books
 Suppression of Intemperance
 Printing
 Compensation of Public Officers

HACKLER,

Commerce and Trade—Chairman
 Judiciary
 Ways and Means
 Railroads and Transportation
 Elections
 Rules
 Mines and Mining
 Municipal Corporations
 Labor
 Public Library

HANSON,

Telegraph and Express—Chairman
 Ways and Means
 Appropriations
 Railroads and Transportation
 Elections
 Suppression of Intemperance
 Normal Schools
 Insurance
 Banks and Banking
 Schools and Text-books
 Printing

HARDING,

Municipal Corporations—Chairman
 Judiciary
 Ways and Means
 Railroads and Transportation
 Elections
 Insurance
 Agriculture
 Labor
 Suppression of Intemperance
 Rules

HARVEY,

Agriculture
 Schools and Text-books
 Telephones
 Roads and Highways
 Agricultural College
 Horticulture
 Soldiers' and Orphans' Home
 Private Corporations
 Food and Dairy
 Congressional Districts

HICKENLOOPER,

Engrossed Bills—Chairman
 Judiciary
 Appropriations
 Railroads and Transportation
 Elections
 Mines and Mining
 Pardons
 Labor
 Penitentiaries
 Compensation of Public Officers

HOLMES,

Pardons—Chairman
 Railroads and Transportation
 Elections
 Insurance
 Schools and Text-books
 Public Lands
 Labor
 Public Health
 Public Library
 State University

HUFFAKER,

Ways and Means
 Banks and Banking
 Agricultural College
 Horticulture
 Animal Industry
 Institute for Feeble-Minded
 Enrolled Bills
 Conservation of Forests and Water
 Power
 Private Corporations
 Roads and Highways

REPRESENTATIVES AND THEIR RESPECTIVE COMMITTEES—CONTINUED

HUNTER.

Mines and Mining—Chairman
 Agriculture
 Municipal Corporations
 Labor
 Public Health
 Suppression of Intemperance
 Printing
 Telegraph and Express
 Pharmacy
 Woman Suffrage
 Industrial Schools

IDE.

Appropriations
 Insurance
 Agriculture
 Municipal Corporations
 Labor
 Telegraph and Express
 Roads and Highways
 Claims
 Agricultural College
 Animal Industry
 Institute for Feeble-Minded

INMAN.

Public Libraries—Chairman
 Appropriations
 Elections
 Insurance
 Roads and Highways
 Agriculture
 Schools and Text-books
 Pardons
 Telephones
 Normal Schools

JACOBS.

Congressional Districts—Chairman
 Judiciary
 Ways and Means
 Elections
 Insurance
 Banks and Banking
 Municipal Corporations
 Police Regulations
 State University
 Pharmacy

JEWELL.

Public Health—Chairman
 Appropriations
 Elections
 Insurance
 Suppression of Intemperance

JEWELL—CONTINUED

Conservation of Forests and Water
 Power
 Hospital for Insane
 Animal Industry
 Food and Dairy
 Police Regulations
 Domestic Manufactures

JOHNSON.

Penitentiaries—Chairman
 Judiciary
 Appropriations
 Elections
 Federal Relations
 Insurance
 Banks and Banking
 Public Health
 Printing
 State University
 Public Accounting

JONES.

Agriculture
 Mines and Mining
 Municipal Corporations
 Printing
 Labor
 Institute for Feeble-Minded
 Telephones
 Fish and Game
 Judicial Districts
 Roads and Highways
 Public Lands

KELLOGG.

Insurance—Chairman
 Appropriations
 Banks and Banking
 Pardons
 Suppression of Intemperance
 Pharmacy
 Fish and Game
 Building and Loan
 Conservation of Forests and Water
 Power

KENDALL

Appropriations
 Telephones
 Public Lands
 Claims
 Agricultural College
 Soldiers' and Orphans' Home
 Engrossed Bills
 Congressional Districts
 Institute for Feeble-Minded

REPRESENTATIVES AND THEIR RESPECTIVE COMMITTEES—CONTINUED

KLAY.

Enrolled Bills—Chairman
 Judiciary
 Ways and Means
 Railroads and Transportation
 Commerce and Trade
 Schools and Text-books
 Roads and Highways
 Public Lands
 Normal School
 College for Blind

KOONTZ.

Fish and Game—Chairman
 Judiciary
 Railroads and Transportation
 Banks and Banking
 Municipal Corporations
 Suppression of Intemperance
 Public Library
 Printing
 State University
 Woman Suffrage

KULL.

Ways and Means
 Banks and Banking
 Agriculture
 Commerce and Trade
 Agricultural College
 Animal Industry
 Building and Loan
 Judicial Districts
 Representative Districts
 Schools and Text-books

LARRABEE.

State University—Chairman
 Judiciary
 Appropriations
 Schools and Text-books
 Suppression of Intemperance
 Soldiers' and Orphans' Home
 Printing
 Roads and Highways
 Pharmacy
 Animal Industry
 Military

LEE.

Constitutional Amendments—Chairman
 Judiciary
 Appropriations
 Railroads and Transportation
 Elections
 Judicial Districts
 Municipal Corporations
 Printing
 Fish and Game
 Animal Industry
 Rules

MC CLEERY.

Public Accounting
 Railroads and Transportation
 Agriculture
 Commerce and Trade
 Horticulture
 Animal Industry
 Conservation of Forests and Water
 Power
 Food and Dairy
 State Educational Institutions
 Telephones

MC DONALD.

Ways and Means
 Appropriations
 Elections
 Banks and Banking
 Pardons
 State University
 Fish and Game
 College for Blind
 Police Regulations
 Pharmacy

MARSTON.

Labor—Chairman
 Railroads and Transportation
 Elections
 Insurance
 Schools and Text-books
 Public Health
 Printing
 Animal Industry
 Telephones
 Pharmacy
 Fish and Game
 Roads and Highways

MEREDITH.

Printing—Chairman
 Rules
 Judiciary
 Railroads and Transportation
 Elections
 Commerce and Trade
 Pardons
 Suppression of Intemperance
 Telegraph and Express
 Woman Suffrage
 Penitentiaries
 Compensation of Public Officers

MILLER OF BREMER.

Pharmacy—Chairman
 Ways and Means
 Appropriations
 Public Health
 Suppression of Intemperance

REPRESENTATIVES AND THEIR RESPECTIVE COMMITTEES—CONTINUED

MILLER OF BREMER—CONTINUED

Public Library
 Printing
 Normal Schools
 Public Accounting
 Conservation of Forests and Water
 Power

MILLER OF DUBUQUE.

Ways and Means
 Mines and Mining
 Municipal Corporations
 Labor
 Pharmacy
 Engrossed Bills
 Domestic Manufactures
 Police Regulations
 Conservation of Forests and Water
 Power

MOORE OF WAPELLA.

Public Accounting—Chairman
 Railroads and Transportation
 Insurance
 Mines and Mining
 Municipal Corporations
 Labor
 Public Health
 Telegraph and Express
 Pharmacy
 Food and Dairy

MOORE OF LINN.

Appropriations—Chairman
 Ways and Means
 Insurance
 Banks and Banking
 Municipal Corporations
 Pardons
 Labor
 Suppression of Intemperance
 State University
 Military
 Soldiers' and Orphans' Home

NEWELL.

Agriculture
 Printing
 Roads and Highways
 Engrossed Bills
 Representative Districts
 Public Charities
 Agricultural College
 Horticulture
 Animal Industry
 Industrial Schools
 Institute for Feeble-Minded

O'CONNOR.

Rules—Chairman
 Judiciary
 Railroads and Transportation
 Insurance
 Banks and Banking
 Schools and Text-books
 Public Health
 State University
 Federal Relations

PENN.

Elections
 Banks and Banking
 Commerce and Trade
 Public Health
 Hospital for Insane
 Institute for Feeble-Minded
 Enrolled Bills
 Industrial Schools
 Food and Dairy

PERKINS.

Industrial Schools—Chairman
 Judiciary
 Railroads and Transportation
 Insurance
 Agriculture
 Schools and Text-books
 State University
 Roads and Highways
 Normal School
 Animal Industry
 Constitutional Amendments
 Fish and Game
 Commerce and Trade

REANEY.

Domestic Manufactures—Chairman
 Railroads and Transportation
 Insurance
 Commerce and Trade
 Schools and Text-books
 Municipal Corporations
 Public Lands
 Agricultural College
 Conservation of Forests and Water
 Power
 Public Accounting

REITZ.

Elections
 Agriculture
 Telegraph and Express
 Claims
 Hospital for Insane
 Food and Dairy
 Penitentiaries
 Building and Loan
 College for Blind

REPRESENTATIVES AND THEIR RESPECTIVE COMMITTEES—CONTINUED

RIPLEY.

Horticulture—Chairman
 Railroads and Transportation
 Elections
 Banks and Banking
 Agriculture
 Roads and Highways
 Senatorial Districts
 Military
 Judiciary
 Constitutional Amendments
 Federal Relations
 Soldiers' and Orphans' Home

RITTER.

Ways and Means
 Banks and Banking
 Commerce and Trade
 Mines and Mining
 Municipal Corporations
 Labor
 Suppression of Intemperance
 Industrial Schools
 Police Regulations
 Hospital for Insane

SANKAY.

Railroads and Transportation
 Banks and Banking
 Military
 Industrial Schools
 Soldiers' and Orphans' Home
 Representative Districts
 Private Corporations
 Public Accounting
 College for Blind

SCHEE.

Judiciary
 Banks and Banking
 Telephones
 School for Deaf
 Penitentiaries
 Military
 Representative Districts
 Federal Relations
 Public Charities
 Public Buildings

SCHROEDER.

Ways and Means
 Insurance
 Banks and Banking
 Agriculture
 Telephones
 Agricultural College
 Hospital for Insane
 Soldiers' and Orphans' Home
 Public Charities
 Claims

SCHULTE.

Judiciary
 Appropriations
 Municipal Corporations
 State University
 Telephones
 Constitutional Amendments
 Public Lands
 Conservation of Forests and Water
 Power
 Institute for Feeble-Minded
 Federal Relations

SHELDON.

Telephone—Chairman
 Appropriations
 Elections
 Insurance
 Banks and Banking
 Pardons
 Pharmacy
 Public Buildings
 Senatorial Districts
 Private Corporations

SMITH.

Representative Districts—Chairman
 Ways and Means
 Appropriations
 Banks and Banking
 Agriculture
 Schools and Text-books
 Public Library
 Roads and Highways
 Horticulture
 County and Township Organizations

STILLMAN.

Schools and Text-books—Chairman
 Ways and Means
 Appropriations
 Railroads and Transportation
 Constitutional Amendments
 Pardons
 Printing
 Claims
 Judicial Districts
 Roads and Highways

STODDARD.

Hospital for Insane—Chairman
 Telegraph and Express
 Roads and Highways
 Fish and Game
 Food and Dairy
 Railroads and Transportation
 Schools and Text-books
 Representative Districts
 Building and Loan
 Public Charities

REPRESENTATIVES AND THEIR RESPECTIVE COMMITTEES—CONTINUED

SULLIVAN.

Judiciary—Chairman
 Railroads and Transportation
 Insurance
 Mines and Mining
 Municipal Corporations
 Labor
 Police Regulations
 College for Blind
 Public Charities
 Public Lands
 Judicial Districts

THOMPSON.

College for Blind—Chairman
 Ways and Means
 Agriculture
 Telephones
 Roads and Highways
 Food and Dairy
 State Educational Institutions
 Federal Relations
 Congressional Districts
 Domestic Manufactures

SWAN.

Public Charities—Chairman
 Agriculture
 Schools and Text-books
 Mines and Mining
 State University
 Telegraph and Express
 Telephones
 Roads and Highways
 Animal Industry
 Penitentiaries
 Domestic Manufactures

TILTON.

Appropriations
 Elections
 Agriculture
 Telegraph and Express
 Roads and Highways
 Domestic Manufactures
 School for Deaf
 Public Accounting
 Engrossed Bills

WARD.

SWIFT.

Appropriations
 Insurance
 Agriculture
 Pardons
 Hospital for Insane
 Horticulture
 Railroads and Transportation
 Private Corporations
 Public Accounting
 Compensation of Public Officers
 Senatorial Districts
 Roads and Highways

Animal Industry—Chairman
 Ways and Means
 Appropriations
 Agriculture
 Municipal Corporations
 Public Library
 Pharmacy
 Printing
 Roads and Highways
 Public Lands
 Agricultural College
 Compensation of Public Officers

WELDEN.

TEGELER.

Railroads and Transportation
 Agriculture
 Telephones
 Agricultural College
 Horticulture
 County and Township Organizations
 Roads and Highways
 Animal Industry
 State Educational Institutions
 Penitentiaries

Railroads and Transportation—Chairman
 Ways and Means
 Insurance
 Commerce and Trade
 Printing
 Agricultural College
 Military
 Industrial Schools
 School for Deaf
 Judicial Districts

REPRESENTATIVES AND THEIR RESPECTIVE COMMITTEES - CONTINUED

WHITE.

Ways and Means—Chairman
 Judiciary
 Railroads and Transportation
 Elections
 Insurance
 Commerce and Trade
 Suppression of Intemperance
 Animal Industry
 Public Lands
 Agricultural College
 Judicial Districts

WILSON.

Ways and Means
 Appropriations
 Insurance
 Agriculture
 Commerce and Trade
 Schools and Text-books
 Suppression of Intemperance
 Roads and Highways
 Agricultural College
 Horticulture
 College for Blind
 Rules
 Animal Industry

WOLFE.

Judiciary
 Municipal Corporations
 Suppression of Intemperance
 Telegraph and Express
 Rules
 Conservation of Forests and Water
 Power
 Representative Districts
 State Educational Institutions

ZELLER.

Appropriations
 Agriculture
 Schools and Text-books
 Printing
 Horticulture
 Federal Relations
 Institute for Feeble-Minded
 Military
 Food and Dairy
 School for Deaf

ASSIGNMENT OF ROOMS FOR HOUSE COMMITTEES.

| | Monday | Tuesday | Wednesday | Thursday | Friday | Saturday |
|---|---------|---------|-----------|----------|---------|----------|
| Room 1— | | | | | | |
| Ways and Means..... | | 2 p. m. | | 2 p. m. | | |
| Judiciary..... | 2 p. m. | | 2 p. m. | | 3 p. m. | |
| Agriculture..... | | | 4 p. m. | | | 2 p. m. |
| Railroads and Transporta- tion..... | | 3 p. m. | | 3 p. m. | | |
| Printing..... | | 4 p. m. | | | | 4 p. m. |
| Room 6— | | | | | | |
| Roads and Highways..... | | 4 p. m. | | 2 p. m. | | |
| Mines and Mining..... | 2 p. m. | | | | | 2 p. m. |
| Animal Industry..... | | 2 p. m. | | | | |
| Judicial Districts..... | 3 p. m. | 2 p. m. | | 3 p. m. | | |
| Hospital for Insane..... | | | 2 p. m. | | 4 p. m. | |
| Public Charities..... | | | 5 p. m. | | 2 p. m. | |
| Food and Dairy..... | 4 p. m. | | | | 3 p. m. | |
| Room 8— | | | | | | |
| Elections..... | | | | 4 p. m. | | 2 p. m. |
| Schools and Text-books..... | | 2 p. m. | | 2 p. m. | | |
| Suppression of Intemperance Insurance..... | 3 p. m. | 4 p. m. | | | 4 p. m. | |
| Springer-Stoddard Contest Committee..... | 4 p. m. | | 3 p. m. | | | |
| Public Buildings..... | 2 p. m. | | | 3 p. m. | | |
| Room 10— | | | | | | |
| Congressional Districts..... | | 2 p. m. | | 2 p. m. | | |
| Penitentiaries..... | | | 2 p. m. | | | 2 p. m. |
| Engrossed Bills..... | 2 p. m. | | | | 2 p. m. | |
| Pardons..... | | 3 p. m. | | 3 p. m. | | |
| State University..... | 4 p. m. | | | 4 p. m. | | |
| Institute for Feeble-Minded..... | | | 4 p. m. | | | 4 p. m. |
| Room 11— | | | | | | |
| Pharmacy..... | | 2 p. m. | | | 4 p. m. | |
| Appropriations..... | | | 2 p. m. | 2 p. m. | 2 p. m. | |
| Normal Schools..... | 4 p. m. | | | 4 p. m. | | |
| College for the Blind..... | | | 4 p. m. | | | 2 p. m. |
| Institute for Deaf..... | 2 p. m. | | | | | 4 p. m. |
| Commerce and Trade..... | | 4 p. m. | | | | 3 p. m. |
| Room 2— | | | | | | |
| Constitutional Amendments..... | | 4 p. m. | | | 4 p. m. | |
| Woman Suffrage..... | | | 4 p. m. | 4 p. m. | | |
| Retrenchment and Reform..... | | | 2 p. m. | | | 2 p. m. |
| Military..... | 2 p. m. | | | 2 p. m. | | |
| Enrolled Bills..... | | 3 p. m. | | | 3 p. m. | |
| Conservation of Forests and Water Power..... | 3 p. m. | | | | 2 p. m. | |
| Room 12— | | | | | | |
| Representative Districts..... | 2 p. m. | | | | 2 p. m. | |
| Domestic Manufactures..... | 3 p. m. | | | | 3 p. m. | |
| Co. and Twp. Organization..... | | 4 p. m. | | 4 p. m. | | |
| Telegraph and Express..... | | | 3 p. m. | 3 p. m. | | |
| Daylison-Penn Contest Com- mittee..... | | 2 p. m. | | 2 p. m. | | |
| Room 12— | | | | | | |
| Industrial Schools..... | | 3 p. m. | | 3 p. m. | | |
| Senatorial Districts..... | 4 p. m. | | | 4 p. m. | | |
| Horticulture..... | | 2 p. m. | | | 2 p. m. | |
| Agricultural College..... | | | 2 p. m. | | | |
| Robb-Kendall Contest Com- mittee..... | | 3 p. m. | | | 3 p. m. | |

ASSIGNMENT OF ROOMS FOR HOUSE COMMITTEES—CONTINUED

| | Monday | Tuesday | Wednesday | Thursday | Friday | Saturday |
|-------------------------------|---------|---------|-----------|----------|---------|----------|
| Room 14— | | | | | | |
| Soldiers' and Orphans' Home.. | 2 p. m. | | | 3 p. m. | | |
| Federal Relations | | 2 p. m. | | | 2 p. m. | |
| Fish and Game | | 3 p. m. | | | 3 p. m. | |
| Police Regulations | 3 p. m. | | | 3 p. m. | | |
| Claims | | | 2 p. m. | | | 2 p. m. |
| Public Accounting | | | | | | |
| Committee on Rules | 4 p. m. | | | | 4 p. m. | |
| Room 7— | | | | | | |
| Labor | | 4 p. m. | | | 4 p. m. | |
| Public Land and Buildings.. | 3 p. m. | | | 2 p. m. | | |
| Public Libraries | | | 2 p. m. | | | |
| Building and Loan | | | 4 p. m. | | 2 p. m. | |
| State Educat'l Institutions.. | 4 p. m. | | | | 3 p. m. | |
| Room 15— | | | | | | |
| Public Health | | | 2 p. m. | | | 2 p. m. |
| Banks and Banking | | 2 p. m. | | 2 p. m. | | |
| Municipal Corporations | | 4 p. m. | | 4 p. m. | | |
| Compensat'n of Pub. Officers | 4 p. m. | | | | 4 p. m. | |
| Private Corporations | | | 4 p. m. | | | 4 p. m. |
| Telephones | 2 p. m. | | | | 2 p. m. | |

Room 5—Chief Clerk. Room 4—Journal Clerk. Room 3—File Clerk.
 Room 2—Enrolling Clerk. Room 27—Newspaper Reporters.
 Rooms 2, 3, and 4 to be under control of the Chief Clerk.

COMMITTEE CLERKS OF THE HOUSE OF REPRESENTATIVES.

| Name. | Committee. | Residence. | |
|----------------------------|--|---------------|-------------|
| | | Town or City. | County |
| Charles S. Pryor | Ways and Means and Animal Industry | Nevada | Story |
| Thomas Watters | Judiciary | Des Moines | Polk |
| Edna Boone | Appropriations | Cedar Rapids | Linn |
| Mattie Larimer | Elections and Senatorial Districts | Chariton | Lucas |
| Lucy Stevens | Agriculture and Congress- ional Districts | Montour | Tama |
| Gertrude Marshall | Railroads and Commerce and Trade | Des Moines | Polk |
| Ellen Rourke | Woman Suffrage and Horticulture | Des Moines | Polk |
| Jennie Andrews | Insurance and Federal Relations | Des Moines | Polk |
| Ethel Whittle | Banks and Banking and Building and Loan | Des Moines | Polk |
| Emma Schwartzen- draver | Schools and Text-books and Domestic Manufac- tures | Rippey | Greene |
| Charles Reid | Constitutional Amend- ments and Agricultural College | Estherville | Emmet |
| Ida M. Huntington | Telephones and Private Corporations | Des Moines | Polk |
| H. Lloyd Refsell | Pardons and Police Regu- lations | Emmetsburg | Palo Alto |
| Estella Woodworth | Food and Dairy and Sol- diers' and Orphans' Home | Mt. Pleasant | Henry |
| Rose Johnson | Conservation of Forests and Water Power and Telegraph and Express | Des Moines | Polk |
| Edith Burns | Municipal Corporations and Hospital for Insane | Hornick | Woodbury |
| Arthur L. Emmert | Labor and Normal School | Mason City | Cerro Gordo |
| Maude Wilson | Compensation of Public Officers and County and Township Organization | Sac City | Sac |
| Sarah Gartland | Public Health and Public Buildings | Boone | Boone |
| Ethel Saylor | Roads and Highways and Mines and Mining | Des Moines | Polk |
| Myra Wheeler | Suppression of Intemper- ance and Penitentiaries | Northboro | Page |
| Jennie C. McCray | Public Lands and Claims | Adair | Adair |
| John F. Dicus | Printing | Griswold | Cass |
| Lola S. Elliott | Enrolled Bills | Des Moines | Polk |
| Preston Craig | State University and Pub- lic Accounting | Eldon | Wapello |

COMMITTEE CLERKS OF THE HOUSE—CONTINUED

| | | | |
|---------------------|--|----------------|---------------|
| Jesse D. Yearous | Representative Districts, Judicial Districts and State Educational In- stitutions | Eagle Grove | Wright |
| Callie Cline | Public Charities and Pub- lic Libraries | Moravia | Appanoose |
| Irene Coye | Institution for Feeble- Minded and College for Blind | Carson | Pottawattamie |
| Helen E. Patterson | Military and Industrial School | Des Moines | Polk |
| Louise Pfund | Institute for Deaf and Engrossed Bills | Des Moines | Polk |
| Teresa Claire | Fish and Game | Iowa City | Johnson |
| Daniel C. Cherrler | Rules | New Hampton | Chickasaw |
| Frank J. McCollough | Pharmacy | N. Buena Vista | Clayton |
| Mabel Berry | Minority | Panama | Shelby |
| Mary Neylan | Minority | Elkader | Clayton |
| Mary LaFollette | Minority | Leon | Decatur |
| Emma Burke | Minority | Stigourney | Keokuk |
| Ray Sheehan | Minority | Des Moines | Polk |

CONTEST CLERKS.

| | | | |
|-----------------|-------------------|-------------|---------|
| O. H. Raleigh | Davidson-Penn | Estherville | Emmet |
| Mary Trainer | Teter-Crozier | Ft. Dodge | Webster |
| Amanda C. Korf | Corrie-Baxter | Newton | Jasper |
| Agnes Brennan | Springer-Stoddard | Des Moines | Polk |
| L. Clyde Reeves | Robb-Kendall | Boone | Boone |

REPRESENTATIVES OF THE PRESS.

IN PRESS GALLERIES.

DURING THE THIRTY-THIRD GENERAL ASSEMBLY.

| Name. | Papers Represented. | Residence. |
|---------------------|-------------------------------|----------------|
| Buchanan, W. T. | Associated Press | Des Moines |
| Campbell, W. W. | Council Bluffs Nonpareil | Council Bluffs |
| Evans, John | Daily Capital | Des Moines |
| Jarnagin, W. C. | Daily Capital | Des Moines |
| Powell, Hall | Register and Leader | Des Moines |
| Powell, Hall | Evening Tribune | Des Moines |
| Richards, Julian | Dubuque Times-Journal | Waterloo |
| Richards, Julian | Chicago Tribune | Waterloo |
| Richards, Julian | Waterloo Reporter | Waterloo |
| Richards, Julian | Oskaloosa Herald | Waterloo |
| Richards, Julian | Keokuk Gate City | Waterloo |
| Stevenson, W. G. | Daily News | Des Moines |
| Weaver, Chauncey A. | Chicago Inter-Ocean | Des Moines |
| Weaver, Chauncey A. | Sioux City Journal | Des Moines |
| West, George | Register and Leader | Des Moines |
| West, George | Evening Tribune | Des Moines |
| Williams, Ora | Omaha Bee | Des Moines |
| Williams, Ora | Marshalltown Times-Republican | Des Moines |
| Williams, Ora | Davenport Times | Des Moines |
| Williams, Ora | Sioux City Tribune | Des Moines |
| Williams, Ora | Daily News | Des Moines |
| Williams, Ora | Mason City Times-Herald | Des Moines |
| Woodhouse, J. S. | United Press | Des Moines |
| Woodhouse, J. S. | Omaha World-Herald | Des Moines |
| Woodhouse, J. S. | Waterloo Courier | Des Moines |
| Woodhouse, J. S. | Cedar Rapids Republican | Des Moines |
| Woodhouse, J. S. | Davenport Democrat | Des Moines |
| Woodhouse, J. S. | Clinton Advertiser | Des Moines |

RULES OF THE THIRTY-THIRD GENERAL ASSEMBLY

SENATE RULES.

REGULAR ORDER OF DAILY BUSINESS.

1. The following order shall govern:
 1. Presentation of petitions and memorials, addressed to the Senate or the General Assembly.
 2. Introduction of bills.
 3. Resolutions.
 4. Communications on the President's table, including House messages.
 5. Reports of standing committees, in order in which they stand in the rules, except the Committees on Engrossed and Enrolled Bills, Rules and Printing.
 6. Reports of select committees.
 7. Unfinished business before the Senate.
 8. Third reading of bills.
 9. General order of the day.
2. The President shall take the Chair at the hour to which the Senate is adjourned, and call the Senate to order; and if a quorum be present, he shall proceed with the regular order of daily business, unless otherwise ordered by the Senate, or unless a special order for the day shall interfere therewith. He shall preserve order and decorum, and decide all questions of order, subject to an appeal to the Senate. He shall appoint all committees, unless otherwise especially ordered. Immediately preceding the adjournment of each morning session, or, in case it can not be done during that session, then as soon after the convening of the next following session as he may find most convenient, the President shall call for corrections of the Journal of the last day's proceedings. He shall then cause any mistakes therein to be corrected by the Secretary, and the Journal shall then be approved.
3. The Senate shall, at its pleasure, elect a President pro tem., who shall hold his office during the remaining portion of the time for which the President was elected; and when the President shall from any cause be absent, the President pro tem. shall preside, except when the Chair is filled by appointment by the President.
4. There shall be appointed by the Lieutenant-Governor, at each session of the Senate, to hold their positions during such session, but subject to be discharged by the President of the Senate for inefficiency or misbehavior, or other reasons in his judgment justifying such discharge, six messengers for the Senate. And the President may appoint other messengers in the place of any discharged.
5. One-fourth of the members may have a call of the Senate, and absent members sent for and their attendance enforced.
6. When a member is about to speak in debate, or deliver any matter to the Senate, he shall rise from his seat and respectfully address himself to "Mr. President," and shall confine himself to the question under debate, avoid personalities, and the imputation of improper motives.
7. When the vote is taken *viva voce*, questions shall be distinctly put in this form, viz: "As many as are of the opinion (as the case may be) say 'aye.'" And after the affirmative voice is expressed: "As many as are of the contrary opinion say 'no'." If the President doubt, or a division be called for, the Senate shall divide—those in the affirmative of the question shall first rise from their seats, and afterwards those in the negative.

8. Every member present when a question is put shall vote, unless he shall, for special cause, be excused by a vote of the Senate; but no member shall vote on any question in the event of which he is directly and personally interested, or, except by consent of the Senate in any case where he was not present when his name was called in the taking of the vote. Provided, that any member who was absent by leave of the Senate may vote at any time before the result is announced.

9. All motions (except to adjourn, postpone, or commit,) shall be reduced to writing, if required by any member of the Senate. Any motion or resolution may be withdrawn by the mover, provided, the same has not been amended by the Senate, and that no amendment is pending thereto.

10. When a question is under debate, no motion shall be received but to adjourn, to lay on the table, for the previous question, to postpone to a day certain, to commit or amend, to postpone indefinitely, which several motions shall have precedence in the order in which they are named; and no motion to postpone to a day certain, to commit or postpone indefinitely, being decided, shall be again allowed on the same day, and at the same stage of the bill or proposition. A motion to strike out the enacting clause of a bill shall have the precedence of a motion to amend; and, if carried, shall be considered equivalent to the rejection of the bill.

11. A motion to adjourn, to lay on the table, and for the previous question, shall be decided without debate, and all incidental questions of order rising after a motion is made for the previous question, and pending such motion, shall be decided—whether an appeal or otherwise—without debate.

12. The previous question shall be in this form: "Shall the main question be now put?" It shall only be admitted when demanded by a majority of the members present, and its effect shall be to put an end to all debate, and bring the Senate to a direct vote upon pending amendments and then upon the main question unless otherwise indicated by the motion and ordered by the Senate, except that the member in charge of the measure under consideration shall have ten minutes in which to close the discussion, immediately before the vote is taken upon the main question. If the previous question is decided in the negative, the Senate shall proceed with the matter before it, the same as though the previous question had not been moved.

13. Any member may call for a division of a question, which shall be divided, if it comprehends propositions in substance so distinct that one being taken away substantive propositions shall remain for the decision of the Senate. A motion to strike out and insert shall be deemed indivisible; but a motion to strike out being lost, shall preclude neither amendments to the matter attempted to be stricken out, nor a motion to strike out and insert.

14. When a motion or question has been decided, any member having voted on the prevailing side, may move a reconsideration, on the same or next legislative day.

15. A motion to print any paper presented to the Senate may, on motion, be referred to the Committee on printing, whose duty it shall be to report at the earliest time practicable, on the propriety of printing.

16. Every bill shall be introduced on the report of a committee, or by leave, and shall at once be given its first reading. Every bill and joint resolution shall have received three several readings previous to its passage; but no bill or joint resolution shall have its second and third readings on the same day, without a suspension of this rule; and every bill and joint resolution shall express in its title the object thereof. All rules of the Senate applicable to bills shall apply with equal force to joint resolutions. Each bill and proposed joint resolution, when introduced, shall be typewritten double-space, and accompanied by a copy thereof, which shall be delivered, instead of the original, to the State Printer by the Secretary of the Senate.

17. Before the same is presented, there shall be endorsed on each petition a brief statement of the subject-matter thereof, and on each bill and joint resolution the title thereof, and in either case the name of the Senator presenting the same. In presenting a petition, the Senator shall briefly state from his place in the Senate Chamber the subject-matter to which the petition relates.

18. The first reading of a bill or joint resolution shall be for information, and, if objection be made to it, the question shall be, "Shall the bill (or joint resolution, as the case may be) be rejected?" If no objection be made, or the question to reject be lost, the bill or joint resolution shall go to its second reading without further questioning.

19. Upon the second reading of a bill or joint resolution, the President shall state it as ready for commitment, amendment or engrossment, and if committed, then the question shall be, whether to a select or standing committee, or a committee of the whole. If to a committee of the whole, the Senate shall determine on what day. If no objection is made, the President of the Senate may refer the bill or joint resolution to an appropriate committee, or to such committee as the Senator who introduces the measure shall suggest. But if the bill or joint resolution be ordered to be engrossed, it shall be in order for its third reading any session after that day. No bill or joint resolution shall be committed or amended until it shall have been twice read.

20. (a) All bills carrying appropriations shall be referred to the Committee on Appropriations, which the Committee shall report back to the Senate not later than the first Monday after March 15th. After the third legislative day prior to said Monday, House bills shall be reported back by said Committee within three days from the reference thereof.

(b) No bill carrying an appropriation shall be introduced after March 15th except by the Committee on Appropriations.

(c) On or before the first Monday after March 15th, the Committee on Appropriations shall prepare an itemized schedule of all appropriations recommended by the Committee on Appropriations and have the same printed and laid upon the desks of members, and no appropriation bill shall be taken up for consideration and passage until the third legislative day thereafter.

21. When a question is lost on engrossing a bill, or joint resolution for a third reading on a particular day, it shall not preclude a question to engross it for a third reading on a different day. After a third reading of a bill or a joint resolution, no amendment (except to fill blanks) shall be received, except by unanimous consent of the members present; and the vote on its final passage shall be immediately taken without debate.

22. A bill or joint resolution may be committed at any time previous to its third reading.

23. In filling blanks, the largest sum and longest time shall be first put.

24. On the return of a bill or joint resolution from the House, with an amendment, it shall be placed with the third reading of bills, unless the Senate shall otherwise order. On the question of adopting the amendment the vote shall be taken on the final passage of the bill, and if the amendment be adopted by a constitutional majority, no further vote is necessary.

25. All bills and joint resolutions introduced, except local or legalizing bills, shall be printed, unless otherwise ordered by the Senate, and Committees may order to be printed any bills under consideration by them, and any substitutes for bills or resolutions reported by them.

26. It shall be in order for the Committee on Engrossed and Enrolled Bills, on Rules and on Printing, to report at any time, when no member is addressing the Senate.

27. When any special order of the day is not proceeded with on the day assigned, it shall stand as a general order on each succeeding day until disposed of, unless otherwise ordered, but its consideration can not be moved until that order of business is reached, when it shall be taken up in order of its file, and shall be taken up in the order of precedence.

28. When the pending question is interrupted by a "Special Order," it shall, upon the disposal of the special order, be before the senate in the same stage as if it had not been so interrupted.

29. Committees are permitted to employ clerks by the majority vote of the whole committee. The clerk shall be selected by such vote, and in like manner may be discharged for inefficiency, or when the services of the clerk becomes unnecessary. All committee clerks shall be competent stenographers and of good

moral character. Any clerk may be discharged for inefficiency, immorality or indecent or unbecoming conduct whether in or out of the Senate Chamber; and, upon the request of any Senator or the President of the Senate made to the chairman of a committee, a meeting of the committee shall be called for the purpose of considering the question of the discharge of such clerk upon any of the grounds above specified.

30. Clerks of Senate committees, when not engaged in duties pertaining to such committees, or work assigned them by the committee chairman, shall be subject to the discretion of the Secretary of the Senate, for any labor connected with the duties of his position or his assistants. The secretary shall, from time to time, make detail from said clerks to assist in preparing copy or correcting proof for the daily Journal.

31. All reports of committees on bills or resolutions shall be made in duplicate and be accompanied with the original bill or resolution to which the report relates: Providing that this rule shall not apply to the reports of Committees on Enrolled and Engrossed Bills.

32. When a vote is taken in any committee upon any bill or resolution before it, or any motion relating to the merits thereof, the chairman shall see that no person is present except the members and clerk of said committee, unless otherwise ordered by the committee.

33. Smoking in the Senate Chamber is hereby prohibited while the Senate is in session. And any officer or employe who shall indulge in smoking while on duty in the Senate Chamber or doorways leading thereto, shall thereby subject himself to liability of discharge.

34. Admission to the floor of the Senate Chamber shall be granted by the Doorkeeper to the Governor and his private secretary, members of the House of Representatives, the State officers and their deputies, judges of the several courts, ex-members of the Legislature, ex-State officers, and the regular reporters of the Senate and clerks of committees. No persons, except those herein specified, shall be admitted, except upon special permission of the President of the Senate, or of a member of the Senate. And no person shall be permitted, by members or otherwise, to come upon the floor of the Senate or into the cloak rooms to solicit or influence Senators in their official action, or to sell any article or to solicit subscriptions. No officer, or employe elected or appointed by the Senate or any of its committees, shall solicit or endeavor to influence members of the Legislature, in their official action. Any person violating this rule shall be summarily dismissed by the Senate.

35. In case of disturbance, or disorderly conduct in the lobby or gallery, the presiding officer shall have the power to order the same cleared.

36. Before acting on executive business, the Senate Chamber shall be cleared, by direction of the President, of all persons except members, the Secretary, the Sergeant-at-Arms, members enjoined and the Secretary and Sergeant-at-Arms sworn, to observe secrecy.

37. When an adjournment has been ordered by a vote of the Senate, and before adjournment is declared by the President of the Senate, it shall be in order for the chairman of the several committees to announce in open Senate the time and place of meeting of their respective committees.

38. No standing rule or order of the Senate shall be rescinded or suspended, nor shall any matter, tabled upon motion, be taken up, unless by a vote of two-thirds of the members present, except an order fixing the hour to which the Senate shall stand adjourned.

39. Resolutions, including concurrent resolutions, shall not be acted upon by the Senate upon the day the same are introduced or received by the Senate, but shall lie upon the table for one Legislative day if any member object to the immediate consideration thereof. But if no member object, the same may have immediate consideration. Nothing in this rule shall abridge or prevent the usual right to reference to committee.

40. The rules of parliamentary practice comprised in Cushing's Manual shall govern the Senate in all cases to which they are applicable, and in which they are not inconsistent with the standing rules or orders of the Senate, and joint rules of the Senate and House of Representatives.

41. The hours to which the Senate shall stand adjourned from day to day shall be nine o'clock A. M. and two o'clock P. M., unless otherwise ordered by the Senate.

42. The duties of the officers and employes of the Senate are as stated in the paragraphs relating thereto, and appended to these rules.

The Secretary of the Senate shall have charge of the Secretary's desk, and shall see that no one is permitted therein except himself and those assisting him. He shall be responsible for the custody and safe-keeping of all bills, resolutions and other matters laid before or introduced into the Senate, except while the same are in the possession of the committee to whom the same shall have been referred, and when delivering the same to said committee he shall take a proper receipt therefor. He shall see that the Journal of each day's proceedings is correctly and fully kept, and fully made up before the next day's session, and be responsible for its safe-keeping. He shall have control of Room 25, which is assigned to said Secretary for the use of himself and his assistants. He shall endorse on every bill or joint or concurrent resolution, the date of its introduction, and by what Senator, or of its receipt from the House, and also what action relating thereto is taken by the Senate. The Assistant Secretaries shall be under his direction and he shall assign to them their several duties in connection with the duties of the Secretary's desk.

The Sergeant-at-Arms shall wear the appropriate badge of his office; shall attend the Senate during its sessions; shall aid in the enforcement of order under the direction of the President of the Senate, shall execute the commands of the Senate from time to time, together with such process, issued by the authority thereof, as shall be directed to him by the presiding officers; shall see that the rule prohibiting smoking in the Senate Chamber is strictly enforced; shall, upon the request of any five members, have the Senate Chamber lighted up during any evening within the session, except Sunday, to an hour not later than 10:00 P. M.; shall see that no person, except one authorized to do so, disturbs or interferes with desks of the members, or with the books, papers, etc., thereat; shall see that the printed bills and daily Journals are, at the earliest practicable period, properly distributed and filed upon the desks of Senators; shall have charge of the files in the Senate bill room, and shall see that no copy of a bill is given out except to or upon the order of the President, a Senator, or State officers; shall see that an additional doorkeeper is detailed for duty at the Senate Chamber upon each day within the session except Sunday, from 8:30 A. M. to 10:00 P. M., but should not five members of the Senate desire to occupy the Chamber to that hour, the detail may be relieved at 9:00 P. M.; shall have charge of the messengers of the Senate and see that they severally perform their duties, and shall promptly report to the President of the Senate any inefficiency or violations of duty on the part of said messengers. He shall direct the File Clerk, and Bill Clerk, if any employed, in the discharge of their duties.

The doorkeeper of the Senate shall wear his appropriate badge of office; shall have special charge of the main door of the Chamber during the sittings of the Senate, and shall see that the other doors of the Senate are properly attended to; shall have general charge and oversight of the additional doorkeepers of the Senate; shall detail such of the additional doorkeepers for such general or special duties as the Sergeant-at-Arms may deem proper and necessary for the efficiency of the Senate and the protection of property within the Chamber; shall see that the rule relating to the admission to the floor of the Chamber is strictly enforced; shall, ten minutes before the opening of each session of the Senate, see that the floor is cleared of all persons not entitled to occupy the same during the session; shall attend to seating visitors, and shall announce all committees and messengers from the Governor or House.

The Janitor of the Senate shall have charge, under the direction of the Sergeant-at-Arms, of the cloak and retiring rooms adjoining the Chamber, and shall see that the same are kept in proper order.

The messengers of the Senate shall attend the Senate during its sittings and perform the duties generally devolving on like employes. While the

Senate is sitting, two of their number shall be detailed for service in front of the Secretary's desk. The messengers shall be under the direction of the Sergeant-at-Arms, while the Senate is not sitting, and shall attend to such duties as he may assign them.

At least four messengers shall be on duty in the Senate Chamber upon every day of the session except Sundays, from 8:30 A. M. until 6:00 P. M., whether the Senate is in session or not.

RULES OF THE HOUSE.

DUTIES OF THE SPEAKER.

1. He shall take the chair every day precisely at the hour to which the House shall have adjourned; shall immediately call the members to order, and on appearance of a quorum shall cause the Journal of the preceding day to be read.

2. He shall preserve order and decorum, and speak to points of order in preference to other members, rising from his seat for that purpose; and he shall decide questions of order, subject to an appeal to the House by any two members.

3. He shall rise to put a question, but may state it sitting.

4. Questions shall be distinctly put in this form, to wit: "As many as are of the opinion that (as the question may be) say 'aye,'" and after the affirmative voice is expressed, "As many as are of a contrary opinion, say 'no.'" If the Speaker doubts, or a division is called for, the House shall be divided. Those in the affirmative of the question shall first rise from their seats, and afterward those in the negative.

5. The House shall at its pleasure elect a Speaker pro tempore. When the Speaker shall from any cause be absent, the Speaker pro tempore shall preside, except when the Chair is filled by appointment by either the Speaker or the Speaker pro tempore. The Speaker or the Speaker pro tempore shall have the right to name any member to perform the duties of Speaker but such substitution shall not extend beyond an adjournment. The acts of the Speaker pro tempore shall have the same validity as those of the Speaker. In the absence of both the Speaker and the Speaker pro tempore, the House shall name a Speaker who shall preside over it and perform all the duties of Speaker until such time as the Speaker or Speaker pro tempore shall be present, and his acts shall have the same force and validity as those of the regularly elected Speaker.

6. All committees shall be appointed by the Speaker, unless otherwise especially directed by the House.

7. In all cases of a call of the yeas and nays, the Speaker shall vote; in other cases he shall not be required to vote unless the House is equally divided, or unless his vote, if given to the minority, will make the division equal, and in case of such equal division the question shall be lost.

8. All acts, addresses and joint resolutions shall be signed by the Speaker, and all writs, warrants, subpoenas, issued by order of the House, shall be under his hand and attested by the Clerk.

9. In case of any disturbance or disorderly conduct in the lobby, the Speaker or Chairman of the Committee of the Whole House shall have power to have the same cleared.

10. After the Journal is read the following order shall govern:

1. Business pending at last previous adjournment.

2. Petitions or remonstrances to be offered.

3. Reports of committees:

Ways and Means.

Judiciary.

Appropriations.

Railroads and Transportation.

Commerce and Trade.
 Municipal Corporations.
 Schools and Text-Books.
 Normal Schools.
 Suppression of Intemperance.
 Agriculture.
 Mines and Mining.
 Retrenchment and Reform
 Claims.
 Compensation of Public Officers.
 Insurance.
 Banks and Banking.
 Animal Industry.
 County and Township Organization.
 Roads and Highways.
 Building and Loan.
 Other committees.

4. Resolutions laid over under Rule 24.
5. Bills to be introduced.
6. Resolutions.
7. Messages and communications on the Speaker's table.
8. Bills and resolutions read a second time.
9. Bills on their passage.
10. Reports in the possession of the House shall be taken up in their order.
11. On and after the 10th day of February of each regular session, bills and joint resolutions which have been read the second time and engrossed shall be taken up in their proper order at three o'clock in the afternoon of each session and put upon their passage.

OF DECORUM AND DEBATE.

11. When any member is about to speak in debate, or deliver any matter to the House, he shall rise from his seat and respectfully address himself to the presiding officer by his title, saying, "Mr. Speaker," and shall not proceed until he shall be recognized by the Chair, and shall confine himself to the question under debate and shall avoid personalities.

12. When any member in speaking or otherwise, transgresses the rules of the House, the Speaker shall, or any member may, call him to order; in which case the members so called to order shall immediately sit down, but may be permitted with leave of the House to explain; and the House shall, if appealed to, decide the case, but without debate. If there be no appeal, the decision of the Chair shall be submitted to; if the decision be in favor of the member so called to order, he is at liberty to proceed. If the case requires it, he shall be liable to the censure of the House.

13. Should two or more members rise at the same time, the Speaker shall designate the member entitled to speak.

14. No member shall speak more than once on the same question without leave of the House, nor more than twice until every member choosing to speak shall have spoken, except as provided in section 26; provided further, when bills are being considered on their second reading debate thereon shall be limited to fifteen minutes to each member desiring to speak thereon, which may be extended by consent of the House.

15. While the Speaker is putting a question or addressing the House, no one shall walk out of or across the House; and when a member is speaking, no one shall engage in conversation or pass between him and the Speaker.

16. No member shall vote on any question in the event of which he is personally interested.

17. Upon a division and count of the House on any question, only those members standing in their places shall be counted.

18. Every member who shall be in the House when the question is put shall give his vote, unless the House for special reasons shall excuse him; but such a member must ask to be excused before commencing to take the vote on the main question.

19. When a motion is made and seconded, it shall be stated by the Speaker; or, being in writing, it shall be passed to the desk and read aloud by the clerk before debated.

20. Every motion, except subsidiary or incidental motions, shall be reduced to writing if the Speaker or any member desires it, but this exception shall not apply to motions to amend.

21. All bills, resolutions, petitions, memorials or other papers shall be accompanied by the name of the member presenting the same, and also the name of the county.

22. After a motion is stated by the Speaker, or read by the Clerk, it shall be deemed to be in possession of the House, but may be withdrawn by leave of the House.

23. When a question is under debate no motion shall be received but to adjourn; to lay on the table; for the previous question; to postpone to a certain day; to commit or amend; to postpone indefinitely; which several motions shall have precedence in the order in which they are arranged, and no motion to postpone to a day certain, to commit or postpone indefinitely being decided, shall again be allowed on the same day, and at the same stage of the bill or proposition. A motion to strike out the enacting words of a bill shall have precedence of a motion to amend; and, if carried, shall be considered equivalent to its rejection.

24. When a resolution shall be offered or a motion made to refer any subject, and different committees shall be proposed, question shall be taken in the following order: The Committee of the Whole House; a Standing Committee; a Select Committee.

25. A motion to adjourn shall always be in order, except when a member is speaking, or the House voting.

26. The previous question shall always be put in this form: "Shall the main question be now put?" It shall only be admitted when demanded by a majority of the members present, and its effect shall be to put an end to all debate, and to bring the House to a direct vote upon amendments and then upon the main question, except that the member in charge of the measure under consideration shall have ten minutes in which to close the discussion before the vote is taken. On a motion for the previous question and prior to seconding the same, a call of the House shall be in order; but after such motion shall have been adopted no call shall be in order prior to the decision of the main question. If the previous question is decided in the negative, the House shall proceed with the matter before it the same as though the previous question had not been moved.

27. Motions to lay on the table, to adjourn, and for the previous question, shall be decided without debate.

28. When a question is postponed indefinitely, it shall not be again acted upon during the session.

29. Any member may call for a division of the question, which shall be divided if it comprehends questions so distinct that one being taken away, the rest may stand entire for the discussion of the House. A motion to strike out being lost shall preclude neither an amendment nor a motion to strike out and insert. A motion to strike out and insert shall be deemed indivisible.

30. Motions and reports may be committed at the pleasure of the House.

31. No motion or proposition on a subject different from that under consideration shall be admitted under color of amendment.

32. When a motion has been made and carried or lost, it shall be in order for any member of the majority, on the same or succeeding day, to move for a reconsideration thereof, and such motion shall take precedence of all other questions except the consideration of a conference report, a motion to fix the day to which the House shall adjourn, to adjourn, or to take a recess, and shall not be withdrawn after the said succeeding day without the consent of the House; and thereafter any member may call it up for consideration provided that such motion, if made during the last six days of the session, shall be disposed of when made.

33. Petitions, memorials, and other papers addressed to the House, shall be presented by the Speaker or a member in his place; a brief statement of the contents thereof shall verbally be made by the introducer, and shall be referred to the committee of his selection, unless otherwise ordered by the House.

34. A proposition requesting information from the Governor, Secretary or any other State officer, and all resolutions shall lie on the table one day for consideration, and all such propositions shall be taken up for consideration in the order they were presented, immediately after the reports are called for from the Select Committee, and when adopted, the Clerk shall cause the same to be delivered.

35. Any five members, if the Speaker be in the Chair, shall be authorized to compel the attendance of absent members.

36. Upon calls of the House, or in taking the yeas and nays on any question, the names of the members shall be called alphabetically, except that "Mr. Speaker" shall be called last.

37. No member shall absent himself from the service of the House without leave unless he be sick or unable to attend.

38. Upon the call of the House, the names of the members shall be called by the Clerk, and the absentees noted, after which the names of the absentees shall again be called over, and the Sergeant-at-Arms be directed by the Speaker to compel their attendance. Any member occupying his seat during a call of the House shall be counted by the Speaker and his name entered in the Journal as being present, but not voting, for the purpose of making a quorum.

39. No committee shall sit during the sitting of the House without special leave.

40. A majority of the members shall constitute a quorum, and upon demand of any two members the yeas and nays shall be ordered; the members demanding the yeas and nays shall arise for that purpose, and their names shall be entered in the Journal.

41. The hours to which this House shall stand adjourned from day to day shall be 9 o'clock a. m., and 2 o'clock p. m., unless otherwise ordered by the House.

42. A committee on pairs shall be appointed, to consist of two persons, one of whom shall be selected by the members of each of the two dominant political parties represented in the House. It shall be the duty of the committee to arrange all pairs between members, and to announce such pairs and the time for which they shall continue, to the House, which announcement shall be entered on the Journal. Thereafter neither member so paired shall vote (upon any question of a political or partisan nature) until the time of pairing has expired, unless such pair is sooner dissolved by the mutual agreement of the persons so paired. When pairs are dissolved such dissolution shall be entered on the Journal of the House.

ON BILLS.

43. All bills and joint resolutions introduced in the House shall be typewritten, accompanied by a carbon duplicate; one copy shall be marked and known as the "original" and one copy marked and designated as "printer's copy." The "original" shall, after registration, be subject to delivery to the chairman of the committee to which reference is made, unless otherwise ordered, and the "printer's copy" shall be delivered to the State Printer.

44. Bills carrying appropriations for the State Educational Institutions and the institutions in charge of the Board of Control shall not be introduced later than February 15, 1909, and no bill carrying an appropriation for any purpose shall be introduced after March 1, 1909, except by the Committee on Appropriations.

45. Every bill shall receive three several readings, but no bill shall have its second and third reading on the same day.

46. The first reading of the bill shall be for information; and if opposition be made to it, the question is: "Shall this bill be rejected?" If no opposition be made, or if the question to reject be negatived, the bill shall go to its second reading without a question.

47. Upon a second reading of a bill, the Speaker shall state that it is ready for commitment, amendment or engrossment; and if committed, then the question shall be whether to a select or a standing committee, or to a Committee of the Whole House. If to a Committee of the Whole House, the House shall determine on what day.

48. All bills to appropriate money shall be referred to the Appropriations Committee, and all bills pertaining to the levy, assessment or collection of taxes shall be referred to the Committee on Ways and Means.

49. After a bill has been committed and reported back it shall be considered on its second reading after the amendments of committee have been read.

50. After the commitment and report thereof to the House, or any time before its passage, a bill may be re-committed.

51. All bills ordered to be engrossed shall be written with typewriter with black record ribbon.

52. No amendment, unless by way or correcting an error or omission, shall be received to any bill on its third reading, and no debate shall be allowed on the same.

53. When a bill shall pass it shall be certified by the Clerk noting the day of its passage at the foot thereof.

54. No standing rule or order of the House shall be rescinded or changed without one day's notice being given of the motion therefor, nor shall any rule be suspended except by a vote of at least two-thirds of the members present; nor shall the order of business, as established by the rules of the House, be postponed or changed except by a vote of at least two-thirds of the members present.

55. It shall be the duty of the Committee on Enrolled Bills to report at any time.

56. All bills, memorials and joint resolutions shall be printed for the use and information of the members, unless otherwise ordered by the House.

57. When any matter is referred to a standing committee by motion of any member, it shall be the duty of the chairman of such standing committee to notify such member of the time of their sitting upon such matter referred, and such member shall be permitted to confer with such committee during their consideration of such matter, but no one not a member of the committee shall be present when the final vote is taken on any matter under consideration.

58. Each standing committee of the House shall classify all bills referred to it. The bills of the greatest public importance shall be placed in the first class, and all other bills in the second class. Bills of the first class shall be first considered and reported to the House and no committee shall retain possession of any bill longer than ten days, except by consent of the House. But this shall not apply to the Committee on Appropriations.

59. The rules of parliamentary practice comprised in Cushing's Manual shall govern the House in all cases where they are not inconsistent with the standing rules of this House and Joint Rules of both Houses.

60. Joint resolutions shall be framed and treated as a bill.

61. The Chairman or clerk of a committee to which a bill is referred shall note thereon the date of its reference and it shall be the duty of each committee to report back all bills in its hands within ten days after the order of reference unless longer time is granted by a vote of the House. The minority of any committee may present its recommendations in writing with the report of the committee, and the same shall be printed in the Journal, and said recommendation may, by vote of the House, be substituted for the report of the committee. The clerks of the different committees shall be subject to their respective chairmen.

62. Seven members, or a majority, shall constitute a quorum of each standing committee.

63. When a committee is called the chairman of such committee shall be considered as having the floor until the next committee shall be called.

64. When the House reaches the order of the "Introduction of Bills" the roll shall be called, and each member in his order shall introduce such bills as he may desire.

65. No member or officer of the House shall be permitted to read newspapers within the bar of the House while the Journal is being read, nor shall any person be permitted to smoke on the floor of the House during its session, or in the galleries at any time.

66. No one shall be admitted to the floor of the House during its sessions, except members of the General Assembly and employes in the performance of their duties, ex-members of the General Assembly and officers of the State Government, Judges and ex-Judges of the Supreme, District and Circuit Courts, the families of members of the House, Trustees, Superintendents and officers of the State Institutions, on the invitation of the member from the district in which the institution is located, and each member shall have the right to admit a friend who may be visiting him. Representatives of the press to be admitted to the reporter's gallery.

DUTIES OF OFFICERS.

67. The Clerk of the House shall have charge of the Clerk's desk and shall see that no one is permitted therein except himself and those assisting him. He shall be responsible for the custody and safe-keeping of all bills, resolutions and other matters laid before or introduced into the House, except while the same are in the possession of the committee to whom the same shall have been referred, and when delivering the same to said committee he shall take a proper receipt therefor. He shall see that the Journal of each day's proceedings is correctly and fully kept and fully made up before the next day's session, and be responsible for its safe-keeping. He shall have control of rooms four and five, which are assigned to said Clerk for the use of himself and his assistants. He shall endorse on every bill or joint or concurrent resolution, the date of its introduction and by what member, or of its receipt from the Senate, and also what action relating thereto is taken by the House. The assistant clerks shall be under his direction and he shall assign them their several duties in connection with the work of the Clerk's desk.

The Sergeant-at-Arms shall wear the appropriate badge of his office, shall attend the House during its sessions, shall aid during the enforcement of order under the direction of the Speaker of the House, shall execute the commands of the House from time to time, together with such process, issued by the authority thereof, as shall be directed to him by the presiding officer; shall, upon request of any member, have the House lighted up during any evening within the session, except Sunday, to an hour not later than 10 p. m.; shall see that no person, except those authorized so to do, disturbs or interferes with the desks of the members, or with the books, papers, etc., thereat; shall see that the printed bills are properly distributed and filed upon the desks of the members, shall have charge of the files in the House bill room, and shall see that no copy of a bill is given except to or upon the order of the Speaker of the House, or member, or State officer; shall see that an additional doorkeeper is detailed for duty at the House upon each day within the session, except Sunday, from 8:30 a. m. to 10:00 p. m.; but should no member of the House desire to occupy the chamber to that hour the detail may be relieved at 9:00 p. m.; shall have charge of the messengers of the House and see that they severally perform their duties, and shall promptly report to the Speaker of the House any inefficiency or violation of duty on the part of said messengers.

The Doorkeeper of the House shall wear his appropriate badge of office; shall have special charge of the main door of the chamber during the sittings of the House, and shall see that the other doors of the House are properly attended to; shall have general charge and oversight of the additional doorkeepers of the House; shall detail such of the additional doorkeepers for such general or special duties as the Sergeant-at-Arms may deem proper or necessary for the efficiency of the House and the protection of the property within the chamber; shall see that the rule relating to admission to the floor of the chamber is strictly enforced; shall, ten minutes before the opening of each session of the House, see that the floor is cleared of all persons not entitled to occupy the same during the session; shall attend to seating visitors, and shall announce all committees and messages from the Governor or Senate.

The Janitors of the House shall have charge, under the direction of the Sergeant-at-Arms, of the cloak and retiring rooms adjoining the chamber, and shall see that the same are kept in proper order.

The messengers of the House shall attend the House during its sittings and perform the duties generally devolving on like employes. The messengers shall be under the direction of the Sergeant-at-Arms while the House is not sitting, and shall attend to such duties as he may assign them.

68. Committee Clerks of the House shall be under the general direction of the Speaker. All Committee Clerks shall be on duty at the House from 8:30 a. m. until 5:30 p. m., unless otherwise ordered. Any Clerk absenting himself or herself from the House, except for the noon luncheon without permission from the Speaker, shall not receive any pay for the day or days on which he or she is absent. Committee Clerks shall do work for any member of the House upon request unless otherwise employed.

69. No employe shall receive any extra compensation or tips for services performed while on duty. Any violation of this rule shall be ground for removal.

OF COMMITTEE OF THE WHOLE HOUSE.

70. In forming Committee of the Whole House, the Speaker shall leave his chair, and a Chairman to preside in committee shall be appointed by the Speaker.

71. Upon bills committed to the Committee of the Whole House, the bill shall be first read throughout by the Clerk or Chairman, and then read again or debated by the clauses, leaving the preamble to be last considered. After report, the bill shall be again subject to be debated and amended by clauses before a question to engross it be taken.

72. All amendments made to an original motion in Committee shall be incorporated in a motion and so reported.

73. All amendments made to a report committed to a Committee of the Whole House shall be noted and reported as in the case of bills.

74. In filling up blanks in the Committee of the Whole House, and in the House, the largest sum and the longest time and the highest number shall be first put.

75. The Rules of the House shall be observed in Committee of the Whole House, so far as they are applicable.

JOINT RULES.

1. Whenever either House shall amend a measure, and the other House shall refuse to concur in and adopt the amendment, the House which has adopted such amendment shall either insist on or recede from the same. But when a measure originating in one House is amended in the other, the House in which it originated may amend such amendment, and a motion therefor shall take precedence of a motion to recede, and a motion

to recede of a motion to insist. In case a motion to insist on the amendment be decided in the negative, such action shall be deemed a receding from the amendment, and so entered upon the Journal of the House. In case the amendment is insisted upon, the House so insisting shall request a Committee of Conference on the subject of disagreement, and shall appoint a committee therefor. The other House shall thereupon appoint such a committee. Unless another number is specified in said request, such Conference Committee shall consist of four members from each House. They shall meet at a convenient time, to be agreed upon by their chairman, and having conferred freely, each shall report to their respective House the result of their conference. In case of agreement, the report shall be first made, with the papers referred accompanying it, to the House which refused to concur, and there acted upon; and such action shall be immediately reported by the Secretary or Clerk to the other House, the papers referred accompanying the message. In case of disagreement of Conference Committee, the papers shall remain with the House which insisted on the amendment. The agreeing report of a Conference Committee shall be made, read and signed in duplicate by all the members of the Committee, or by a majority of those of each House, one of the duplicates being retained by the Committee of each House.

Should either House disagree to the report of the Committee, or should the Committee fail to agree, either House may appoint a second Committee and request a second conference which shall be acceded to by the other House.

The motion for a Committee of Conference and the report of such Committee shall be in order at any time. When both Houses shall have adhered to their disagreement, a bill or motion is lost.

2. When a message shall be sent from either House to the other, it shall be announced at the door of the House to which it is sent by the doorkeeper thereof, and shall be respectfully communicated to the Chair by the person by whom it is sent.

3. All messages between the two Houses shall be communicated by the Secretary or Chief Clerk, or their respective assistants.

4. When a bill shall have passed both Houses, it shall be duly enrolled by the Enrolling Clerk of the House in which it originated, and the fact of its origin shall be certified by the endorsement of the Secretary or Clerk thereof.

5. When the bills are enrolled they shall be examined by a Joint Committee of two from the Senate and two from the House of Representatives, who shall be a Standing Committee for that purpose, and who shall carefully compare the enrollment with the engrossed bills, as passed in the House, correct any errors therein, and make report thereof forthwith to their respective Houses.

6. After the report, each bill shall be signed, first by the Speaker of the House of Representatives, and then by the President of Senate, in the presence of their respective Houses.

7. After a bill shall have been thus signed in each House, it shall be forthwith presented, by Committee of the House in which the bill originated, to the Governor, for his approval, and they shall forthwith report the date of presentation, which shall be entered upon the Journal of the House in which the bill originated.

8. All orders, resolutions, memorials or other votes, which are to be presented to the Governor for his approval, shall be enrolled, examined, signed and presented in the same manner as bills.

9. When any bill, resolution or memorial, which shall have passed in one House, is rejected or adopted in the other, notice of such action shall be given to the House which passed the same. And each bill, resolution or memorial shall have properly endorsed thereon, at the time of its transmission, a statement signed by the Secretary or Clerk of the action which has been taken thereon by the House transmitting the same, with the dates thereof.

10. When a bill, resolution or memorial which shall have passed one House is rejected in the other, it shall not be again introduced during the session without five days' notice and leave of a majority of the members of the House in which the same is sought to be introduced.

11. Each House shall transmit to the other with any bill, resolution or memorial all papers upon which the same shall be founded.

12. When any report, bill or resolution shall be ordered printed by either House, without stating the number, three hundred copies shall be printed for the use of both Houses, but when any bill or resolution which may have passed one House is ordered printed by the other, a greater number of copies shall not be printed than the House making the order shall determine.

13. It shall be the duty of the Chief Clerk of the House of Representatives and the Secretary of the Senate, when any document, except bills and resolutions, is ordered to be printed in their respective Houses, forthwith to communicate such order to the other House.

14. In all elections in Joint convention of the two Houses, the names of all members shall be arranged in alphabetical order, and they shall be called upon to vote in the order in which they stand arranged.

15. It shall be the duty of the Committee on Claims in each House to keep a book of record, in which shall be entered each claim for money against the State referred to them, whether presented in favor of private persons, or municipal or other corporations, entering therein the name of the claimant, the amount of the claim, the grounds therefor, with note of the evidence offered in support of the same, and the final conclusion of the Committee thereon. At the close of the session said book of record shall be deposited with the Auditor of State, to be kept by him, and he shall provide an index, showing the names of the claimants recorded therein. At any subsequent session, the same shall be delivered, when desired, to the like committee having jurisdiction of such claims, and shall always be open to the examination of the said Committee of either House.

STATE EXECUTIVE DEPARTMENT.

GOVERNOR.

Term of incumbent ends January, 1911. Compensation \$5,000.

BERYL F. CARROLL, of Bloomfield, Davis county. Born in Iowa.

| Office | Name | Legal Residence | Birthplace | Compensation |
|-----------------------------|-------------------------|-----------------|-------------|--------------|
| Secretary to Governor..... | Charles C. Nye..... | Des Moines..... | Iowa..... | \$ 1,800 |
| Pardon clerk..... | Anna B. Cummins..... | Des Moines..... | Pa. | 1,200 |
| Requisition clerk..... | Homer F. Wood..... | Odebolt..... | Illinois .. | 1,300 |
| Stenographer and clerk..... | Winifred E. Dodson..... | Bloomfield .. | Missouri .. | 900 |
| General clerk..... | Chastine M. Snyder..... | Mt. Pleasant.. | Iowa | 900 |
| Messenger and usher..... | Theodore J. Bell..... | Sioux City..... | Iowa | 900 |

The supreme executive power of the state is vested in the governor, whose term of office is two years. He receives an annual salary of \$5,000 and an allowance of \$600 for house rent, and \$800 for services as member of the executive council.

No person shall be eligible who shall not have been a citizen of the United States and a resident of this state two years next preceding the election, and attained the age of thirty years at the time of said election.

He is commander-in-chief of the military forces of the state.

He transacts all executive business with the officers of government, civil and military, and may require information in writing from the officers of the executive department upon any subject relating to the duties of their respective offices.

When any office, from any cause, becomes vacant, and no mode is provided by the constitution and laws for filling such vacancy, the governor has power to fill such vacancy, by granting a commission, which expires at the end of the next session of the general assembly, or at the next election by the people.

He may, on extraordinary occasions, convene the general assembly by proclamation, and shall state to both houses, when assembled, the purpose for which they shall have been convened.

He is required to communicate, by message, to the general assembly, at every regular session, the condition of the state, and may make such recommendations to the body as he shall judge expedient.

In case of disagreement between the two houses with respect to the time of adjournment, the governor has power to adjourn the general assembly to such time as he may think proper; but no such adjournment shall be beyond the time fixed for the regular meeting of the next general assembly.

All bills must be submitted to him for approval, and a two-thirds vote of both branches of the legislature is required to pass a bill over his veto.

The governor has power to grant reprieves, commutations and pardons, after conviction, for all offenses except treason and cases of impeachments, subject to such regulations as may be provided by law. Upon conviction for treason, he has power to suspend the execution of the sentence until the case

shall be reported to the general assembly at its next meeting. He has power to remit fines and forfeitures, under such regulations as may be prescribed by law; and shall report to the general assembly, at its next meeting, each case of reprieve, commutation, or pardon granted, and the reason therefor.

He appoints all principal officers of the state not elected by the people, and certain officers connected with the state government, by and with the consent of the senate.

He signs patents for state lands, and appoints and commissions notaries public and commissioners in other states to take acknowledgments of deeds for this state.

He may demand fugitives from justice from the executives of other states, and may issue warrants, upon the requests of other governors, for fugitives found in this state.

REQUIREMENTS AS TO REQUISITIONS.

1. The application should be made by a county attorney.
2. The following must be made to appear in the application:
 - (a) The full name of the person whose rendition is asked; for example, John Doe, or a showing given that the same is unknown.
 - (b) The name of the state or territory upon which the requisition is desired, and also, if known, the name of the nearest postoffice to the point where the alleged fugitive is supposed to be.
 - (c) The full name of the person proposed for agent, who should preferably be the sheriff of the county or other peace officer.
 - (d) That the person named as agent has no private interest in the arrest of the fugitive.
 - (e) That the county attorney believes he has sufficient evidence to secure the conviction of the person to be demanded.
 - (f) That in his opinion the ends of public justice require the alleged criminal to be brought to this state for trial at the public expense.
 - (g) That the application is not made for the purpose of enforcing the collection of a debt or for any private purpose whatever.
3. The application should be accompanied by
 - (a) Original sworn evidence that the accused has, since the commission of the offense with which he is charged, actually fled from the state of Iowa (giving the date of fleeing as near as may be), and is a fugitive from the justice thereof.
 - (b) A duly attested copy of the indictment, or of an information and warrant made before the magistrate in the county, in which the offense is alleged to have been committed.
 - (c) In case the application is based upon a preliminary information, affidavits should accompany the same, from persons familiar with the facts, stating the details of the crime. In all cases where the offense is one of fraud, false pretenses, seduction, or other statutory crime, this requirement is especially to be observed.
 - (d) In case the offense charged is not of recent occurrence and an indictment has not been found, a showing should be made as to the cause for delay in procuring indictment.
4. An information must be sworn to before a magistrate. One sworn to before a notary public will not be accepted as a basis for a requisition.
5. The official character of the magistrate must be duly certified by the clerk of the district court.
6. When the crime charged is forgery, if the information is not sworn to by the person whose name is alleged to be forged, the affidavit of such person should be produced or satisfactory reasons given why it can not be so produced.
7. When a fugitive is alleged to be within the state of Massachusetts, showing must be made that he has fled from the state making demand "in order to avoid arrest."
8. The application and all other papers must be made in duplicate; and if requisition is desired upon the state of Ohio the papers must be in triplicate.
9. The seal of an officer attesting a paper, or the official character of an officer, should be so attached as to be impressed upon the original paper for which the attestation is required.
10. When the fugitive whose rendition is sought is at large on bail, or for any other reason deemed proper by the governor, the state will be at no expense on account of his return, or will limit the expense.
11. The governor can not make demand of foreign powers for the surrender of fugitives. When such surrender is desired, however, triplicate papers as above set forth must be submitted to the governor, who will, upon a proper showing, make request of the President of the United States for the issuance of the proper requisition for the extradition of the alleged fugitive. Such papers, whether the accused has been indicted or not, must be accompanied by original affidavits, detailing the facts of the offense.

12. When the fugitive has been returned, the agent, when the state is able therefor, may file with the governor a bill made out in accordance with instructions furnished him. Upon approval thereof by the governor and a majority of the members of the executive council, the auditor of state will issue a warrant for the amount allowed. The state will be at no expense on account of returning a fugitive, if such fugitive is not indicted and tried by a jury, or does not plead guilty, unless it be shown to the satisfaction of the governor that the want of trial was not due to any fault or neglect on the part of the person or persons interested in the prosecution.

LIEUTENANT-GOVERNOR.

Term of incumbent ends January, 1911.

GEORGE W. CLARKE, of Adel, Dallas county. Born in Indiana.

The lieutenant-governor is elected for a term of two years and is required to have the same qualifications, as to age and residence, as the governor. He does not give bond.

In case of the death, impeachment, resignation, removal from office, or other disability of the governor, the powers and duties of that office devolve upon the lieutenant-governor, for the residue of the term, or until the governor shall be acquitted, or the disability removed.

The lieutenant-governor is president of the senate, but can only vote when the senate is equally divided. In case of his death or other disability incapacitating him from discharging the duties of his office, the same devolve upon the president pro tempore of the senate.

He receives the same mileage and double the per diem of a senator. He maintains an office at the capitol building during the meetings of the general assembly.

SECRETARY OF STATE.

Term of incumbent ends January, 1911. Salary \$2,200.

WILLIAM C. HAYWARD, of Davenport, Scott county. Born in New York.

| Office | Name | Legal Residence | Birthplace | Compensation |
|-------------------------|-------------------|-----------------|------------|--------------|
| Deputy | John M. Jamieson | Casey | Ohio | \$ 1,800 |
| Chief clerk | Henry T. Saberson | Alta | Wisconsin | 1,500 |
| Clerk land office | Guy S. Brewer | Des Moines | Iowa | 1,500 |
| Corporation clerk | Carl J. Skinner | Clinton | Iowa | 1,200 |
| Corporation clerk | Roy M. Williams | Des Moines | Iowa | 1,200 |
| General clerk | Frank A. Haas | Davenport | Iowa | 1,200 |
| Document librarian | James H. Wilson | Adair county | New York | 1,200 |
| Document clerk and acct | Joseph Francis | Des Moines | Iowa | 1,200 |
| Stenographer | Dora Holaday | Greenfield | Iowa | 900 |
| Janitor and messenger | John D. Peters | Newton | England | 800 |

The secretary of state is the head of the department of state. He is elected by the people for a term of two years, and receives a salary of \$2,200 a year. He is ex officio a member of the executive council, and for the work done as such member he receives an additional annual compensation of \$300. He is also ex officio a member of the board of trustees of the state library and the historical department of Iowa.

The secretary of state countersigns all commissions and proclamations issued by the governor, and keeps a record thereof in the executive register.

The enrolled copies of the constitutions and the laws of the state, the authenticated copies of the journals of the senate and house of the general assemblies, and many other legislative and state papers are filed in his office.

He prepares for publication all laws, resolutions and memorials passed by the general assembly, and is charged with the work of distributing the codes, code supplements and session laws.

All printed state documents, consisting of the annual and biennial reports of the various state departments, the journals of the house and senate, extracts from the laws, and other special reports, are delivered to the document department of his office, and are distributed under his direction as required by law.

Certificates of nomination and all papers and records pertaining to the nomination, election and qualification of state and district officers are filed in his office.

All papers relative to the incorporation of cities and towns, the annexation or severance of territory, and the consolidation or abandonment of municipal corporations are transmitted to him and preserved as a part of the permanent records of his office.

Articles of incorporation of both domestic and foreign corporations, as well as all amendments thereto, are filed and recorded in his office, and certificates of authority to transact business within the state of Iowa are issued by him. Applications for the registration of trade marks, labels and forms of advertising are made to him and certificates issued thereon. Applications for the registration of motor vehicles are also filed with him, and he assigns and keeps a record of the numbers issued.

The secretary of state audits the bills of the state printer and state binder, and issues certificates to the auditor of state specifying the amounts the said officers are entitled to receive for work done.

He edits, publishes and distributes the Iowa Official Register, and is required by law to place therein historical, political and other statistics and facts of general value, but nothing of a partisan character.

The records, files, field notes and plats of survey, and other papers and documents of the state land office are in his custody. Patents for school, university, agricultural college, railroad, swamp and other lands, are prepared in the land office, and, when signed by the governor, are countersigned by the secretary of state and recorded in the patent record books in the land department. He makes a biennial report to the governor of the transactions of this department.

The state inspectors of oils report to him each month the number of barrels of oil and gasoline inspected, the number of barrels approved and the number rejected, and the amount of their expenses, and at the close of the biennial period he makes report thereof to the governor.

All Iowa corporations organized for pecuniary profit, and all foreign corporations authorized to do business in this state, are required to report annually, in July, to the secretary of state and pay to him an annual fee of one dollar each. The secretary of state is required to send, during May and June of each year, to each corporation of record in his office, a notice, advising as to the provisions of the law, and a blank for use of the corporation in making report. On receipt of annual report and fee, the secretary of state is required to issue to the corporation an annual permit.

All fees received by the secretary of state are turned into the state treasury each month. The fees average about \$160,000 annually.

AUDITOR OF STATE.

Term of incumbent ends January, 1911. Salary \$2,200.

JOHN L. BLEAKLY, of Ida Grove, Ida county. Born in Ireland.

| Office | Name | Legal Residence | Birthplace | Compen-sation |
|-----------------------------|----------------------|-----------------|------------|---------------|
| Deputy | Joseph H. Byrnes | Waterloo | Illinois | \$ 1,800 |
| Chief clerk ins. dept. | Christian S. Byrkit | Des Moines | Illinois | 1,800 |
| Security clerk ins. dept. | John W. Dalby | Cherokee | Illinois | 1,500 |
| Fee clerk ins. dept. | George Gallarno | Des Moines | Iowa | 1,400 |
| Chief clerk revenue dept. | Joe F. Wall | Mt. Ayr | Iowa | 1,600 |
| Chief clerk banking dept. | Clark B. Ellis | Onawa | Iowa | 1,600 |
| Clerk banking dept. | Fred J. Alber | Des Moines | Germany | 1,000 |
| Chief clerk mun. act. dept. | Alonzo D. Sheets | Corning | Illinois | 1,500 |
| Mun. accounting examiner | Millard F. Cox | Des Moines | Iowa | pr d'm |
| General clerk. | Herbert P. Rosser | Troy | Iowa | 1,200 |
| Ins. actuary and examiner | | | | 3,000 |
| Asst. insurance examiner. | Frank M. Abbott | Creston | Indiana | pr d'm |
| Chief bank examiner. | Frank E. Roberts | Newton | Ohio | 1,800 |
| Bank examiner | Henry M. Cormany | Woodbine | Iowa | 1,800 |
| Bank examiner | Ira M. Sproull | Washington | Pa. | 1,800 |
| Bank examiner | Charles E. Putnam | Cedar Rapids | N. Hamp. | 1,800 |
| Bank examiner | John Olson | Forest City | Wisconsin | 1,800 |
| Bank examiner | Geo. E. Pennell | Atlantic | Maine | 1,800 |
| Stenographer | Elizabeth Rodgers | Ottumwa | Iowa | 900 |
| Stenographer | Merze Marvin | Shenandoah | Iowa | 900 |
| Stenographer | Sophia Edmundson | Ida Grove | Iowa | 900 |
| Stenographer | Sarah Gifford French | Des Moines | Iowa | 900 |
| Janitor | John W. Johnson | Bloomfield | Indiana | 780 |

The auditor of state keeps the accounts between the state and the United States, or any other state, public official or person; makes settlement of accounts with county treasurers and receivers of state revenues; keeps accounts of all revenues, funds and income of the state and of all disbursements; settles accounts with public debtors for debts due the state; settles claims against the state treasury; superintends and enforces payment of moneys payable into the state treasury; superintends the fiscal affairs of the state and furnishes forms for reports to be made by county officials to the state; draws all warrants on the state treasurer for money directed by law to be paid out of the treasury; has custody of all books, securities, bonds, etc., pertaining to the fiscal affairs of the state, where such are not required to be kept in some other office; reports to the governor biennially as to revenues, funds, income, taxable property, also as to expenditures and estimates expenditures for the biennial period following; makes apportionment of interest on the permanent school fund among the counties and directs the payment of the proceeds of escheat estates to the school fund.

The auditor of state also has charge of the insurance department, the banking department, the municipal accounting department, as well as having supervision of loan and trust companies and building and loan associations; he appoints the insurance examiners, the bank examiners, the building and loan examiners and the examiners of municipal accounts. All reports by any of the companies or associations above named are made to him, all fees, except fees for incorporation, are paid to him, and all deposits required by law of any such companies or associations to be made with the state are deposited in the auditor's office. None of the companies or associations named can transact business in the state until they have received a certificate of authority from the auditor.

In addition to the above he is ex officio a member of the executive council of the state, which body constitutes the board of assessment and review and also has general supervision of the state's business, and is also a member of the state geological board.

TREASURER OF STATE.

Term of incumbent ends January, 1911. Salary \$2,200.

WILLISON W. MORROW, of Union county. Born in Guernsey county, Ohio.

| Office | Name | Legal Residence | Birthplace | Compensation |
|--------------------|------------------------|------------------|--------------|--------------|
| Deputy | Quincy A. Willis..... | Perry | Indiana ... | \$ 1,300 |
| Cashier | Frank A. Fariday..... | Creston | Indiana ... | 1,500 |
| Revenue clerk..... | Frank J. Murphy..... | Corning | Iowa | 1,200 |
| General clerk..... | Sammy W. Nelson..... | Clarion | Illinois ... | 1,200 |
| Stenographer | Laura M. Pedersen..... | Des Moines..... | Illinois ... | 900 |
| Nightwatch | Vincent A. Jones..... | Forest City..... | Wales | 750 |

The public revenues of the state are received and disbursed by the treasury department; books are kept in which are recorded the names of all persons from whom money for any purpose is received, the time received, the purpose for which the money was remitted, and the amount thereof. Receipts in duplicate are issued for each item received, and the duplicate is filed with the state auditor. When remittance of state dues is made by bank draft, check or certificate of deposit, such draft, check or certificate must be deposited for collection in some bank in the city of Des Moines which has been previously designated as a depository for state funds, and no receipts for any sum remitted by check or draft is issued by the treasury department until the depository receiving the deposit notifies the department of the collection thereof. All county treasurers and superintendents of schools and all state officers, boards or commissions are required to remit to the state treasury on or before the 15th of each month, all moneys received by them during the preceding calendar month. The treasurer of state, with the consent of the executive council, may designate banks in the city of Des Moines as depositories of state funds. Each bank so designated shall give bonds to be approved by the executive council, and shall pay interest on daily balances at such rate and at such times as may be agreed upon by the banks and the treasurer of state, with the approval of the executive council. At this time such depositories pay interest monthly at the rate of two per cent per annum.

It is the especial duty of this department to enforce the law imposing a tax upon collateral inheritances. Disbursements from the state treasury are made only upon warrants issued by the state auditor and a record is kept of each warrant paid, showing date of issue, date of payment, to whom payable, to whom paid and upon what account drawn. All accounts of each state institution under the board of control are paid by checks issued by this department in favor of the person to whom the account is payable. These accounts are not paid until after they have been audited by the board of control and an abstract of the total amount due on account of each institution and the names and post-office addresses of the persons to whom each of the several accounts are payable has been forwarded to this department by the board of control, together with a warrant or warrants of the auditor of state to cover the total amount to be paid. The state treasurer is the custodian of the permanent endowment fund of the State Agricultural College. This fund amounts to about \$680,000 and is loaned at not less than five per cent, secured by first mortgages upon real estate in Iowa. Only the interest may be used by the college. This interest is payable to the state treasurer and is by him paid to the treasurer of the college. The accounts of the department are examined once each quarter by the auditor's department and may be examined by the governor at any time. The total receipts of the department for the fiscal year ending June 30, 1906, were \$3,993,929, including agricultural endowment and interest funds. Total receipts for the period ending June 30, 1908, \$8,310,582.45.

ATTORNEY-GENERAL.

Term of incumbent ends January, 1911. Salary \$4,000.

HOWARD WEBSTER BYERS, of Harlan, Shelby county. Born in Wisconsin.

| Office | Name | Legal Residence | Birthplace | Com-pensa-tion |
|--------------------|---------------------|-------------------|------------|----------------|
| Assistant _____ | Charles W. Lyon____ | Valley Junct.____ | Iowa _____ | \$ 1,800 |
| Stenographer _____ | Winogene Hobbs____ | Harlan _____ | Iowa _____ | 900 |

The attorney-general is elected for a period of two years and has since 1897 occupied offices at the state house.

It is the duty of the attorney-general to appear for the state, prosecute or defend all actions and proceedings, civil and criminal, in which the state shall be a party or interested, when requested to do so by the governor, executive council or general assembly; and shall prosecute or defend for the state all causes in the supreme court in which the state is a party or interested.

He shall also, when requested, give his opinion in writing upon all questions of law submitted to him by the general assembly or either house thereof, the governor, lieutenant-governor, secretary of state, auditor, treasurer, superintendent of public instruction, and other state departments.

It is also his duty to prepare drafts for contracts, forms and other writings which may be required for the use of the state, and shall at the close of each biennial period report to the governor the condition of his office, the opinions rendered and the business transacted in the office.

In addition to the above, the attorney-general is also a member of the state board of health and chairman of the state board of law examiners, whose duty it is to examine and pass upon the qualifications of all applicants for admission to the bar.

CLERK OF SUPREME COURT.

Term of incumbent ends January, 1911. Salary \$2,200.

HENRY L. BOUSQUET, of Knoxville, Marion county. Born in Holland.

| Office | Name | Legal Residence | Birthplace | Com-pensa-tion |
|---------------------|--------------------------|-------------------|----------------|----------------|
| Deputy _____ | Thomas H. Grubb____ | Columbus Jct.____ | Iowa _____ | \$ 1,800 |
| General clerk _____ | Christopher T. Jones____ | Des Moines____ | Kentucky _____ | 1,200 |
| Extra clerk _____ | Zilpha Popejoy____ | Iowa Falls____ | Kansas _____ | 900 |
| Messenger _____ | Granville D. Pickett____ | Des Moines____ | Ohio _____ | 840 |

The clerk of the supreme court shall have an office at the seat of government, keep a complete record of the proceedings of the court, file all printed matter and papers in cases, issue orders to carry out the directions of the supreme court, file and enter of record opinions of the supreme court, deliver them to the reporter for the purpose of publication, and when so published and returned, keep the original on file; to collect all fees and costs as shown of record and make disbursements of same as provided by law; to certify to records and announce to attorneys rulings made or decisions rendered, and perform all other duties pertaining to his office.

SUPERINTENDENT OF PUBLIC INSTRUCTION.

Term of incumbent ends January, 1911. Salary \$2,200.

JOHN F. RIGGS, of Sigourney, Keokuk county. Born in Iowa.

| Office | Name | Legal Residence | Birthplace | Compensation |
|--------------------|------------------------|-----------------|------------------|--------------|
| Deputy | Jasper C. Bennett..... | Mount Ayr..... | Illinois | \$ 1,600 |
| Stenographer | Byrdella Johnson..... | Seymour | Iowa | 900 |
| Janitor | John W. Gooder..... | Des Moines..... | New Jersey | 780 |

Work of the Department of Public Instruction. The duties of the superintendent of public instruction are numerous and varied. They may be classified as educational, quasi judicial and ex officio.

Educational. Among the duties of an educational nature may be named his general supervision over the county superintendents and the public schools of the state which necessitates his meeting with these officers at least twice each year and the publication of numerous circulars of instruction and suggestion. He also appoints institutes and approves institute faculties, visits them and addresses the teachers in attendance; attends educational meetings and delivers educational addresses. It is also his duty to collect statistics and report on education and educational questions and the condition of the public schools of the state and to publish them in reports and in pamphlets. Among the pamphlets that have become a part of the educational needs of the state and are of national note may be named the Hand-Book for Iowa Schools, the Institute Manual, Special Day Book, Educational Directory, and the Proceedings of the Iowa State Teachers' Association. Many other of minor importance on various subjects are published.

Judicial. The quasi judicial duties of the superintendent of public instruction include the hearing of appeals from the decisions of county superintendents, the rendering of opinions in writing when requested by school officers (but in fact opinions are rendered to all who request them), and the publication of the school laws and notes on the same, and pamphlets containing session laws.

Ex Officio. Duties. The superintendent of public instruction is ex officio a member of the board of regents of the state university and of the board of trustees of the state college, chairman of the board of trustees of the state normal school, and president of the educational board of examiners.

As the executive of the board of examiners, a great amount of labor and responsibility is incurred, since all licenses are issued under authority of this board, and the work is conducted under his personal supervision.

Miscellaneous. In addition to the duties enumerated above he reports biennially to the governor on the condition of the public schools of the state and makes such suggestions and recommendations as investigation and experience dictate. He must keep a complete account of the expenditures on account of his department and the educational board of examiners and report the same to the executive council. He has also accepted many calls from rural communities to meet with them and discuss such rural school questions as may confront them.

REPORTER OF THE SUPREME COURT.

Term of incumbent ends January, 1911.

WENDELL W. CORNWALL, of Spencer, Clay county. Born in Wisconsin.

The clerk of the supreme court delivers to the reporter the original opinions handed down by the supreme court. From these opinions the reporter prepares copies for the publisher of the "Supreme Court Reports," attaching to each opinion a syllabus and a brief statement of the facts involved. He also prepares for each volume an index and a short table of cases. He receives as full compensation for his services the sum of six hundred dollars for each volume of the reports completed by him. He is also allowed seven hundred and twenty dollars a year for a stenographer.

RAILROAD COMMISSIONERS.

Term four years. Terms of first two members expires January, 1911, and of the other member January, 1913.

| Office | Name | Legal Residence | Birthplace | Compensation |
|-------------------------|----------------------|-----------------|------------|--------------|
| Chairman | David J. Palmer | Washington | Pa. | \$ 2,200 |
| Commissioner | Willard L. Eaton | Osage | Iowa | 2,200 |
| Commissioner | Nathaniel S. Ketchum | Marshalltown | New Jersey | 2,200 |
| Secretary | Dwight N. Lewis | Des Moines | Iowa | 1,800 |
| General clerk | Tbos. H. Boylan | Audubon | Wisconsin | 1,200 |
| Rate and stat. clerk | Geo. L. McCaughan | Des Moines | Iowa | 1,200 |
| Asst. statistical clerk | Will H. Henry | Des Moines | Iowa | 780 |
| Stenographer | Harry H. Whitaker | Des Moines | Iowa | 900 |
| Stenographer | Tbos. Watters, Jr. | Des Moines | Iowa | 780 |
| Janitor | Joseph R. Shannon | Winterset | Pa. | 780 |

The powers and duties of this board are: To generally supervise all railroads in the state, both steam and electric, except street railroads; to inquire into any neglect or violation of the laws of the state by any railroad corporation doing business therein; to make examinations and inspections of the physical conditions, conduct and management of such railroads and report their condition to said companies; to stop and prevent railroad companies, under certain circumstances, from running or passing their trains over unsafe bridges; to adjudge changes in station houses, rolling stock and rates of fare; to make report on the first Monday in December in each year to the governor of its doings for the preceding year, accompanied with appropriate suggestions and recommendations; to receive, tabulate, and report upon the annual reports filed with it by railroad companies; to examine any of the books, papers or documents of any such corporation; to examine under oath employes of such corporations; to issue subpoenas, administer oaths and compel the attendance of witnesses; to make and fix maximum schedules of freight rates for such corporations, such schedules to be deemed reasonable until disproved; to examine into rates in force, upon complaint that the rate charged by a railroad company, or that the maximum rates fixed by the commission are unreasonably high or discriminating, and to fix the rate again, which must not be higher than any rate established by law, such decision of the commission is prima facie evidence that the rate so made is a reasonable maximum rate; to bring suits to enforce its orders; to inquire into the management of the business of such carriers and to obtain from them full and complete information necessary to enable the commissioners to carry out the objects of the law; to hear, investigate and determine all complaints alleging unreasonable rates; unjust discrimination, undue preference, violation of the long and short haul clause; or other infractions of the commission law, and make proper orders thereupon; to establish joint through rates, upon application, over two or more connecting lines; and to have the same authority over express companies as the act confers concerning railroads.

Before any railway company may condemn lands for additional depot grounds, or for straightening or relocating track, the permission of the board must be obtained. Interlocking switches may be placed at grade railroad crossings or draw bridges, thus obviating the necessity of stopping trains before passing over such grade crossings or draw bridges, but before the interlocking switch may be used, consent of the board must be obtained.

EXECUTIVE COUNCIL.

Member's Compensation, \$800 per annum.

BERYL F. CARROLL.....Governor
 WILLIAM C. HAYWARD.....Secretary of State
 JOHN L. BLEAKLY.....Auditor of State
 WILLISON W. MORROW.....Treasurer of State

| Office | Name | Legal Residence | Birthplace | Compen- sation |
|------------------------|-------------------|-----------------|------------|----------------|
| Secretary | Arthur H. Davison | Des Moines | Pa. | \$ 1,800 |
| Asst. secretary | Almer U. Swan | Carlisle | Iowa | 1,600 |
| Clerk | Henry A. Nichols | Des Moines | Iowa | 1,000 |
| Expert accountant | Chas. C. Heer | Armstrong | New Jersey | \$6 pr d |
| Postmaster and carrier | John Heffelfinger | Grundy Center | Pa. | 1,400 |
| Janitor and messenger | | | | 480 |

Among the duties placed upon the executive council, by the laws of Iowa, are the following:

To audit all claims for expenses and per diem of state officers and employes and of claims for stores, supplies, furniture, etc., purchased for state departments, and sundry other claims.

To purchase all stores, supplies and furniture for state departments and officers, including the state printer.

The execution of contracts for fuel, lights, repairs, blank books, etc.

The approval of articles of incorporation and by-laws of building and loan associations, and of plans for liquidation of said associations.

The custody of paper and supplies for state printer and other state officers.

The assessment of railway, express, sleeping and equipment car, telegraph and telephone properties.

The classification of railways.

The making of tax levies for state purposes and the certification of the same to the several county auditors.

The certification of tax valuations, fixed by the executive council, to the several county auditors.

The equalization of property valuations between counties.

The canvass of votes cast for state and district officers.

The compilation of a state census once in ten years (next 1915).

The making of contracts for publication of supreme court reports.

The declaration of changes in classification of cities.

The compilation and publication of annual reports of (a) railway, express, sleeping and equipment car assessments, (b) telegraph and telephone assessments and (c) of the biennial report of expenses of all state departments.

The consideration of petitions for drainage of lake beds; the survey and platting of the same and the sale of the land within said lake beds when drainage is authorized.

The determination of the territory outside of Iowa in which Iowa life insurance companies may loan money.

The making of annual settlement with all state officers, under section 161-a of the supplement to the code, 1907.

The assignment of office rooms to state officers in capitol building.

The appointment of the board of examiners of mine inspectors.

The approval of bonds and of rates of interest to be paid by depositories on state funds.

The fixing of reserve lists of state documents and publications and the approval of requisitions for documents and publications in said reserve list.

To dispose of state documents which the state librarian, curator of historical department and curator of law department may certify are not required for state uses.

To approve rules for uniformity of assessments in counties.

To audit claims for the expenses of collection of inheritance taxes and for the repayment of such taxes when wrongfully paid.

The approval of plans of doing business by certain investment companies. The fixing of editions of leaflets published by state superintendent of public instruction, of the report of the proceedings of the State Teachers' Association, and of the editions of certain reports which are not fixed by statute.

The approval of plans for buildings at the state educational institutions, under certain conditions.

To determine the value at which property may be taken by Iowa incorporations and the amount of stock which may be issued on account thereof.

ADJUTANT-GENERAL.

Appointed by the Governor. Salary, \$2,200.

GUY E. LOGAN, of Red Oak, Montgomery county. Born in Iowa

| Office | Name | Legal Residence | Birthplace | Compensation |
|------------------------|-------------------|-----------------|------------|--------------|
| Asst. Adjutant-General | Edwin E. Lucas | Fairfield | Iowa | \$ 1,500 |
| Record clerk | Thos. L. Stevens | Glenwood | Ohio | 1,200 |
| Requisition clerk | H. C. Baumgartner | Dubuque | Iowa | 1,100 |
| Stenographer | Eva Vieser | Des Moines | Iowa | 900 |
| Storekeeper | Frederick S. Hird | Dubuque | Wisconsin | 960 |
| Janitor | Samuel V. West | Des Moines | Pa. | 750 |

The staff of the commander-in-chief consists of an adjutant-general, with rank of brigadier-general, who is chief of staff and acting quartermaster-general, an assistant adjutant-general, with rank of colonel, and twelve aids who have the rank of lieutenant-colonel, except that any person so appointed, who has held a higher rank for a period of one year or more in the guard may be appointed with the rank of the highest rank so held by him, or the twelve aids may be detailed for such service from the active membership of the guard, but if so detailed they hold their rank in the guard and shall perform the duties of aid in addition to their regular duties.

The adjutant-general issues and transmits all orders of the commander-in-chief and keeps a record of all appointments of officers commissioned by the governor, of all the general and special orders and regulations, and of such matters as pertain to the organization of the military force and his duties. He holds office at the pleasure of the governor and performs the duty of quartermaster-general in addition to his duties as adjutant-general. He has charge of the state arsenal and grounds and all other property of the state kept or used for military purposes and receives and issues all quartermaster and ordnance stores and camp equipage upon the order of the commander-in-chief. He furnishes at the expense of the state such blanks and forms as are approved by the commander-in-chief. In each year, preceding a regular session of the general assembly, he makes out a detailed report of the transactions of his office, the expenses thereof and such other matters as shall be required by the commander-in-chief for the period since the last preceding report, and the governor may at any time require a similar report.

All muster rolls, reports, returns, enlistments, discharges and complete records of the organized militia are filed and made a matter of record in his office. The records of Iowa soldiers of the Civil and Spanish-American wars are on file in his office and all information desired from such records is furnished by him. Certificates of military service of Iowa soldiers of the late wars or past service in the organized militia are given by him under the seal of the state. He is the disbursing officer of all state appropriations for the use and support of the organized militia and as acting quartermaster-general all military prop-

erty is committed to his custody, which he is required to issue for the use of the militia, keeping an account of the same. He is required to furnish such reports of the organized militia of the state as the secretary of war may from time to time require. As chief of staff he is to perform his duties as such officer as directed by the commander-in-chief or required by the laws of Iowa governing its organized militia or by orders and regulations.

In addition to the duties above defined, the adjutant-general also has the direction of the compilation of the roster of Iowa soldiers, he being one of the members of a board, created by act of the Thirty-second General Assembly, and constituted as follows: Beryl F. Carroll, Governor, Chairman; Howard W. Byers, Attorney-General; Guy E. Logan, Adjutant General; (Vacancy), Curator Historical Department; George W. Crosley, Iowa Department G. A. R.

The names of those employed in the compilation of the work with residence, etc., are given below.

| Office | Name | Legal Residence | Birthplace | Compensation |
|-------------------------|------------------|-----------------|------------|--------------|
| Secretary and historian | Geo. W. Crosley | Webster City | Ohio | \$ 1,800 |
| Clerk and proofreader | Mrs. C. A. Nrdig | Des Moines | Wisconsin | 1,020 |
| Clerk and stenographer | Edna M. Voorhees | Des Moines | New Jersey | 900 |
| Clerk | Wm. D. Christy | Des Moines | Ohio | 900 |

BUREAU OF LABOR STATISTICS.

Commissioner appointed by the Governor. Term, two years; expires March 31, 1911.

| Office | Name | Legal Residence | Birthplace | Compensation |
|-------------------|--------------------|-----------------|------------|--------------|
| Commissioner | Edward W. Van Duhn | Des Moines | Iowa | \$ 1,800 |
| Deputy | Lawrence Van Vleck | Waterloo | Wisconsin | 1,500 |
| Factory inspector | Frank Bradley | Des Moines | Louisiana | 1,200 |
| Office clerk | Wm. W. Shannon | Iowa Falls | Missouri | 900 |

Chapter 132, Laws of the Twentieth General Assembly of 1884 provided for the creation of the Bureau of Labor Statistics, the appointment of a commissioner, defining his duties, and his tenure of office.

The work as outlined in the above act was purely statistical, and was designed for the purpose of making inquiry into the conditions surrounding the employment of labor, its connection with the development of industries both mechanical and those arising from the natural resources of the state, the advantages and inducements offered in various localities for the establishment of desirable industries, the extent and productive value of industries already established and information relative to the home life and general welfare of the workers.

The work was carried on with success by the different commissioners and assistants and proved its value to the commercial and manufacturing interests of the state, also to the workers who were given an opportunity from time to time to express their views on the surrounding conditions, their desires for more favorable legislation, for better sanitation, ventilation, and more efficient means of protection in the operation of dangerous machinery. These reports from working people, strengthened by actual personal investigation made by the commissioners and exemplified in their reports, proved the necessity for periodical and systematic inspection of the factories and workshops by competent persons whose time could be devoted to that work. The frequent appeals thus made, backed by a desire on the part of our legislators that Iowa

should not be relegated to the rear in the general march for improvement, resulted in the passage, in 1902, of a law providing for such inspection and the enforcements of requirements made, together with means for the support of men assigned to the work. A great step in advance was thus made and the work has progressed by using up-to-date methods, similar to those in vogue in the older manufacturing states, thus establishing the most important feature of the work of the department. All classes of establishments where labor is employed have been visited, a long list of improvements have been made, tending toward both safety and comfort, and proof is evident that the money provided was well expended.

Up to the close of 1905 no efficient means of restricting the employment of children had been provided. The existing law required that children under 14 should attend school 16 consecutive weeks in each year, but children of any age could be put to work all the remainder of the year, and many children of tender age were found in the factories and stores. To remedy this evil the Thirty-first General Assembly in 1906 enacted a law prohibiting the employment of children under 14 in factories, workshops, stores and some other places specified, at any time, under penalty. The work of enforcement was placed in the hands of the commissioner of the Bureau of Labor Statistics and his assistants. The law has been partly self-enforcing. A number of employers who had been employing children under the age limit dismissed them voluntary. Only a few employers have shown a disposition to oppose the enforcement of the law, and when proof was given them by inspectors that they were violating it, they dismissed all under the age limit at once, thus giving no immediate cause for prosecution. A better condition prevails in Iowa now than heretofore and by persistent effort on the part of members of the department conditions will continue to improve and a nearer approach to the ideal condition will be attained.

Summing up, it may be said that considering the limited appropriation and general expense of this department there has been steady advancement made in the progress of the work this bureau is intended to perform, and it is confidently expected that the future will show gratifying progress.

BOARD OF PAROLE.

Term six years, appointed by the Governor, confirmed by the Senate.

| Office | Name | Legal Residence | Birthplace | Compensation |
|------------------------|------------------------|-----------------|---------------|--------------|
| Chairman of board..... | *William H. Berry.... | Indianola..... | Illinois..... | \$10pr d |
| Member of board..... | †Joseph M. Emmert.... | Atlantic..... | Maryland..... | \$10pr d |
| Member of board..... | ‡Pardon A. Smith..... | Scranton..... | Illinois..... | \$10pr d |
| Secretary..... | Burgess W. Garrett.... | Leon..... | Iowa..... | \$ 1,800 |
| Stenographer..... | Ruth W. Hickman..... | Norwalk..... | Iowa..... | 900 |
| Clerk and janitor..... | Lemuel E. Gibson..... | Des Moines..... | Illinois..... | 720 |

*Term expires July 1, 1915. †Term expires July 1, 1911. ‡Term expires July 1, 1913.

The indeterminate sentence law marks a long step forward in dealing with criminals. The reformatory method had its origin in the statute establishing the New York State Reformatory at Elmira in 1860, and in the establishing of the Auburn and Pennsylvania system. It may properly be called the America system of penology. We are beginning to recognize the three fundamental elements in the states' relation to the criminal: it is the function of the legislature to determine what acts shall be considered criminal; it is the function of the court to ascertain whether a crime has been committed, and to decide whether the offender should be imprisoned; releasing a prisoner is an administrative function, and is in no sense a judicial one. The court

In pronouncing sentence deals almost wholly with one illegal act. What he has done may be proved by evidence, but no trial will show what he really is. The state has a greater interest in what our offenders will be in the years to come than in what they have been. Under the indeterminate system, emphasis is placed on character and the final discharge of the individual depends upon it. The definite sentence looks backward and asks only what he did. The reformatory method looks forward, and inquires what he will be and do, and after subjecting him to proper environment leaves him to answer for himself, before his final release. Release under the definite sentence does not mean that the prisoner is fit for liberty but that he has served his term. Release under the indeterminate sentence means that the authorities believe, after having tested him, that he is safe to be at large.

FOOD AND DAIRY COMMISSIONER.

Appointed by the Governor. Term, two years; expires April 30, 1910.

| Office | Name | Legal Residence | Birthplace | Compensation |
|-------------------|---------------------|-----------------|------------|--------------|
| Commissioner | Herbert R. Wright | Des Moines | Iowa | \$ 2,000 |
| Deputy | Ben C. Iliff | Des Moines | Iowa | 1,400 |
| Assistant | Jess J. Ross | Iowa Falls | Iowa | 1,400 |
| Assistant | Willis B. Johnson | Des Moines | Iowa | 1,400 |
| Chief chemist | J. Raymond Chittick | Des Moines | Iowa | 2,000 |
| Assistant chemist | Walter S. Frisbie | Des Moines | Iowa | 1,200 |
| Assistant chemist | Avis Talcott | Des Moines | Illinois | \$3 pr d |
| Food inspector | E. C. Hinshaw | Okoboji | Iowa | \$5 pr d |
| Food inspector | Charles B. Easler | Independence | Iowa | \$5 pr d |
| Food inspector | Chris Ottosen | Ottosen | Iowa | \$5 pr d |
| Food inspector | John Tate | Des Moines | Iowa | \$5 pr d |
| Food inspector | Michael B. Flynn | Burlington | Iowa | \$5 pr d |
| Food inspector | S. O. Van de Bogert | Perry | Iowa | \$5 pr d |
| Clerk | Edward C. Lytton | Des Moines | Iowa | 1,000 |
| Clerk | Ruth Woodruff | Des Moines | Iowa | 900 |

The office of Dairy Commissioner was established May 1, 1886. July 4, 1906, the office became that of Food and Dairy Commissioner. This department enforces the general dairy laws including enforcement of oleomargarine statutes, city milk inspection, pasteurization of skimmed milk at creameries, sanitation at creameries, and those statutes relating to sale of unwholesome or adulterated milk and cream; also the general pure food law, the stock food and agricultural seeds law, the paint law. The total annual expenditures of every kind aggregates about \$30,000.

STATE PRINTER AND BINDER.

Elected by Legislature. Term, two years; expires December 31, 1912.

| Office | Name | Legal Residence | Birthplace | Compensation |
|---------------|--------------------|-----------------|------------|--------------|
| State printer | Emory H. English | Mason City | Iowa | Profits |
| State binder | Edward D. Chassell | LeMars | New York | Profits |

THE STATE PRINTER.

The state printer and the state binder are elected by the general assembly at regular sessions biennially.

The state printer is required to maintain his office at the seat of government and provide a printing plant of sufficient capacity and equipment to print the laws, journals, reports, and do all other printing required for the state officers,

boards or commissioners having their offices at the capitol, or by or for the general assembly, under a schedule of prices for composition and presswork and provisions for measurement established by the general assembly and set forth in detail in the code and the session laws.

The statutes make specific provision for the various reports to be printed and the number of each, and all printing which is not specifically provided for by statute is authorized and ordered by a system of requisitions, bills for same to be audited and checked by the secretary of state and duly approved before ordered paid.

All paper stock used by the state printer is purchased by the state through the executive council, and the stock is in charge of the secretary of the executive council, who issues same to the state printer upon the requisition of the latter, charging same against him, items of credit being obtained by the state printer to offset the debit charges by measurement and computation of amount of paper stock used by the printer and returned to the state in printed documents, blanks and stationery.

There is no fixed salary for this office, the state printer receiving as his entire compensation the amounts named in the schedules of prices fixed by the statutes for printing actually done and delivered to and accepted by the state. He is required to furnish a bond to be approved by the governor for faithful performance of duty, and is liable also under same for any shortage that might occur in paper stock when an accounting of same is made.

THE STATE BINDER.

The state binder is required to maintain an office at the state capital equipped with machinery and appliances sufficient to do the state work. He is required to give a bond for the faithful performance of his duty and for state property which comes into his hands. He furnishes his own building, light, heat and power, as well as machinery.

He binds all books and publications printed by the state printer. The printed sheets of laws, journals and other publications, which are to be folded, stitched or bound, are delivered to the state binder by the state printer and a receipt is given therefor. The state binder furnishes all material except paper required in book binding. All leather, cloth, thread, gold leaf, glue, paste, and other materials are purchased and furnished by the state binder without expense to the state.

The state binder receives no salary, but is paid for his work by the piece on a schedule of prices specified by law. His compensation comes from the profit on the work performed and delivered. He is held responsible for loss or damage by fire or other cause to state work which is in his possession.

On the completion of a job of binding, the books or pamphlets are delivered to the document room, the supply department or to other departments, as the case may be, and he receives a receipt therefor for every article, book or pamphlet delivered.

The style of binding, whether to be sewed or stitched, with paper, board, cloth, or leather covers, or without covers, is all specified by law and the number of copies in each style of binding is named in the statute. Some discretion, however, is allowed the executive council in regard to the number of copies of reports and documents to be printed and bound, as the demand for them may vary from year to year.

The state printer and the state binder submit their bills for work done to the secretary of state. He is required by law to audit the bills, and to certify to the auditor of state the amount which each of said officers is entitled to receive for the work specified. The auditor of state thereupon draws his warrants for the amounts so certified.

FISH AND GAME WARDEN.

*Appointed by the Governor. Term three years. Term expires March 31, 1910.
Salary \$1,200.00.*

GEORGE A. LINCOLN, Cedar Rapids, Linn County.

L. B. PETERSON, Assistant, Spirit Lake.

LIST OF DEPUTY FISH AND GAME WARDENS.

| | |
|---------------------------------|---------------------------------|
| GEO. ANDREWS, Oskaloosa. | H. W. EMENEY, Eldora. |
| R. ASHE, Webster City. | S. S. ELLIS, Little Sioux. |
| J. R. ANDERSON, Lake City. | E. F. ECKLIFF, Rock Rapids. |
| JOHN ADAMS, Forrestville. | WM. EGGERS, Arion. |
| W. E. ALBERT, Lansing. | J. J. EARLE, West Union. |
| C. O. BAILEY, Washington. | S. A. FERGUSON, Rowan. |
| W. H. BLACKBURN, Jefferson. | F. FISHER, Eagle Grove. |
| W. W. BERRY, Grinnell. | J. W. FLOERCHINGER, Oxford. |
| LISLE BURNAM, Ft. Dodge. | HENRY FREAR, Sutherland. |
| R. M. BAINTER, Zearing. | CHAS. FRESH, Bancroft. |
| WM. BRILES, Chariton. | O. E. FEISTER, Sumner. |
| B. T. BOUNA, Lynnville. | E. H. FRANKS, Cedar Rapids. |
| H. BARMEIER, Dubuque. | CLAUDE FISHER, Fruitland. |
| J. A. BELLAND, New Hampton. | BRITTAN GARLAND, Salix. |
| GEO. H. BERRY, Cedar Rapids. | HENRY GREEN, Spencer. |
| E. E. BRES, Waterloo. | L. GANSHORN, Rockford. |
| JOHN W. BODEN, Osceola. | A. M. GREEN, Sioux City. |
| A. BRADSTREET, Sutherland. | THOS. GOOCH, Le Mars. |
| B. L. BLACK, Fairfield. | N. GEYER, Sheldon. |
| W. C. BALLOU, Independence. | TED HINTON, Goldfield. |
| HENRY BRAYTON, Manchester. | JNO. C. HALL, Des Moines. |
| C. A. BOYSON, Iowa Falls. | L. C. HARPER, Panora. |
| O. BECKWITH, Mt. Pleasant. | CHAS. S. HEAD, Sumner. |
| LEO BUCKHOLTZ, Ashton. | F. W. HILL, Corning. |
| O. E. BETHEL, Davenport. | A. D. HORTON, Hawarden. |
| J. W. BROCKSCHINK, Peterson. | C. F. HATCHER, Maxwell. |
| WESLEY BRYANT, Creston. | E. C. HINSHAW, Okoboji. |
| JNO. H. COCHRAN, Woodburn. | P. E. HANES, Maynard. |
| FRANK CARSON, Maquoketa. | THOS. L. HALL, Glenwood. |
| GEO. A. COLLINS, Sioux Rapids. | J. H. HARGREAVES, Decorah. |
| GEO. CAIN, Akron. | L. B. HAMILTON, Parkersturg. |
| C. M. COOK, Marshalltown. | J. T. HALSTED, Blairstown. |
| R. H. COOK, Marshalltown. | L. HINSHAW, Okoboji. |
| F. H. CONNER, Tipton. | CHAS. HAUSMAN, Arther. |
| C. E. CARR, Emerson. | C. J. HAHN, Cedar Rapids. |
| F. L. COUP, Bedford. | P. R. HOLLINGSWORTH. |
| B. CHESHIRE, Rock Rapids. | A. A. HEIGHT, Mason City. |
| F. A. CALHOUN, Pella. | J. G. HANNAWALT, Colfax. |
| J. U. CUNNINGHAM, Coggan. | AARON INMAN, Seymour. |
| ED COOLEY, Salix. | JAS. IRELAND, Coggan. |
| ALEX CHRISTIAN, Randall. | ED. IVERSON, Decorah. |
| B. C. DAVIS, Ft. Madison. | O. E. JACKSON, Red Oak. |
| C. M. DAVIS, Reinbeck. | G. B. JOHNSTON, Buffalo Center. |
| E. F. DONAHUE, Estherville. | J. H. JAKES, Allerton. |
| J. H. DANIELS, West Union. | Geo. H. JOHNSON, Walker. |
| CHAS. DORMAN, Strawberry Point. | C. B. KUHLE, Sioux City. |
| J. W. DOUGLAS, Maxwell. | GEO. KITTLESON, St. Ansgar. |
| JOHN DOCTOR, Hawarden. | A. A. KELLY, Arcadia. |
| M. L. DANA, New Hampton. | FRED KNIGHT, Goldfield. |
| J. B. DEITERING, Bancroft. | HERMAN KLARE, JR., Lyons. |
| W. A. DALBY, Keokuk. | W. R. KEENEY, Kanawah. |
| WELLS DEWELL, Woodbine. | F. M. KINSEY, Albion. |
| EUGENE DYER, Cedar Falls. | C. G. LAKE, Chester. |

W. C. LORAWAY, Hamburg.
 A. T. LAKE, Corwith.
 E. P. LAMB, Cedar Rapids.
 W. C. LOCKWOOD, Herndon.
 J. LANDANGER, Bridgewater.
 J. G. MCPHERSON, Alden.
 T. A. MCKICHAN, Cherokee.
 P. A. MCCABE, Seymour.
 U. E. MOSS, Greene.
 L. MEADOWS, Chariton.
 T. J. MILLER, Ottumwa.
 FRED MAYER, Hartley.
 A. H. MAFFITT, Webster City.
 S. A. MILLER, Lime Springs.
 W. J. MENTER, Anthon.
 J. H. MIDDLETON, Yale.
 J. E. MULLEN, Hopkinton.
 R. E. MORRIS, Salix.
 R. E. MEEKER, New Sharon.
 J. P. MASON, Humboldt.
 W. S. MITCHELL, Clinton.
 SAM MOLIN, JR., Sioux City.
 GEO. R. NORTON, Onawa.
 CHAS. E. NOBLE, Chariton.
 JACK NORRIS, Corning.
 JOHN OPPERMAN, Crystal Lake.
 S. C. OXLEY, Ossian.
 GEO. OSBORN, Estherville.
 ALVA PAGE, Waterloo.
 CHAS. POOCH, Algona.
 F. J. PENISTEN, Leon.
 H. D. PIERSON, Omaha, Neb.
 F. B. PRESTON, Adel.
 CHAS. L. PECK, Decorah.
 CHET ROGERS, Lisbon.
 M. REILEY, Bancroft.
 I. ROBERTS, Sutherland.
 J. W. RAMBO, Mingo.
 E. H. RANZTOW, Turkey River.
 JOHN RANDENMAKER, Charter Oak.
 T. J. REDDIN, Cascade.
 W. ROPER, JR., Council Bluffs.
 A. M. REZAK, Calmar.
 J. S. ROTHEMERE, Festina.
 WM. RAINBOW, Lake View.
 LEE RYDER, Salix.
 J. T. ROSS, Bayard.
 ELMER REED, Montrose.
 H. ROUP, Mystic.
 J. W. SWIMFORD, Mystic.
 L. O. SCOTT, McCallsburg.
 C. H. SWIFT, Sabula.
 S. T. SARCEANT, Nashua.
 G. T. SHANNON, Atlantic.
 M. A. SHELTON, Bloomfield.
 H. C. SAULSBURY, Cresco.
 D. T. SMITH, Lawler.
 W. T. SEAMAN, Montour.
 G. W. SANTEE, Storm Lake.
 L. W. SPRINGER, Elma.
 F. E. STODGELL, Oakville.
 W. F. SPRAGUE, Bagley.
 C. E. SMITH, Kilbourne.
 FRANK SCOTT, Lake City.
 H. SMITH, Chelsea.
 J. STOCKVERGER, Marion.
 S. C. SEAMAN, Clinton.
 T. H. SISKA, Belmond.
 C. N. STARR, Renwick.
 WM. SNELSON, Massena.
 JNO. SWALS, Spirit Lake.
 ABE SMITH, Winterset.
 E. C. SCHWEITZER, Central City.
 WADE SPURGIN, Panora.
 GEO. H. TODD, Nashua.
 T. H. TAYLOR, Emmetsburg.
 H. S. TUBBS, Manchester.
 ED. TESSLER, Rock Rapids.
 WM. THOMPSON, Rock Rapids.
 T. W. TATTERSHALL, Beloit.
 AUGUST THAKE, Corwith.
 D. L. TUBBS, Burlington.
 M. L. TROUTNER, Charles City.
 GEO. UPEHAM, Eldon.
 GEO. ULVEILING, Remsen.
 J. VANDERBILT, Marion.
 LEE VANDERLOO, Crescent.
 CHAS. P. VAN LEUVEN, Osage.
 E. WHITMAN, Ledyard.
 GEO. WAGNER, Marshalltown.
 GEO. R. WILSON, Westfield.
 G. B. WILLIAMSON, Eagle Grove.
 F. E. WRAY, North Liberty.
 ROY WILSON, Osceola.
 A. WEIRATHER, Keokuk.
 L. WEBSTER, Woodward.
 JOS WILEY, Rolfe.
 W. E. WILSON, Koszta.
 L. E. WANAMAUGHER, Marengo.
 H. A. WOOMACKS, Waukee.
 A. P. WISE, Whiting.
 J. K. WINFREY, Runnells.
 L. E. WHITE, Estherville.
 J. F. WEATHERBY, Titonka.
 E. F. WILSON, Okoboji.
 R. J. WILEY, West Liberty.
 O. P. WATERBURG, Nora Springs.
 W. W. WOOLLY, Mt. Auburn.
 GEO. YOUNG, Clarinda.
 LYMAN YOUNG, Colfax.
 H. H. YORDY, Waterloo.

The duties of the fish and game warden, as defined by chapter 15, of the code, are as follows:

He shall make biennially a report to the governor of his doings, together with such information for the protection of fish and game as he may think proper. He shall make monthly an itemized statement to the executive council

under oath of all moneys expended and for what purpose and the number and varieties of fish distributed and in what waters; also all prosecutions made under the law. He shall have charge of the re-stocking and distribution of fish to the public waters of the state, and shall impartially and equitably distribute the same. He shall faithfully and impartially enforce obedience to the provisions of the fish and game laws. He may suspend for a specified period specified portions of the fish and game laws and issue permits authorizing the person to whom said permit is issued, to take from certain designated lakes of the state, having an area of not less than two square miles, certain fish designated in said permit in any quantities and for all purposes. He shall not permit seining in said lakes between the first day of December and the fifteenth day of June.

He may grant certificates to proper parties to collect birds, their nests or eggs for scientific purposes. He shall seize and take possession, without warrant, any fish, birds or animals which have been caught, taken or killed, at any time, in a manner or for a purpose or had in possession or under control, or have been shipped contrary to law, and shall sell the same for the purpose of paying any costs, and balance of proceeds, if any, shall be turned into the school fund of the county in which the seizure is made. He shall seize and destroy without warrant or process, any net, seine, trap, contrivance, material, and substance whatever while in use or had and maintained for the purpose of catching, taking, killing, trapping or deceiving any fish, birds or animals contrary to the provisions of the fish and game laws. He may appoint such number of deputies as he may deem necessary and their duties are to report all violations of the law, to make arrests where crime is committed in their province, and to aid the warden in the enforcement of the law. The provisions of the laws makes the state fish and game warden a state marshal and it is his duty to ferret out offenders and bring them to justice.

By an act of the Thirty-third General Assembly, "no person shall hunt, kill or take any wild animal, bird, or game in this state with a gun without first procuring a license." The fee for such license is one dollar a year for each resident of the state and ten dollars a year for each non-resident. The county auditors of the state issue the licenses. All licenses expire on the first of July of each year. Owners of land, their children and tenants are not required to procure a license to hunt on their own premises. Provision is made in the law for the amount of game that a non-resident may take from the state. Penalties are provided for the enforcement of the law. Another law of the thirty-third general assembly provides for an annual license under certain restrictions for the use of seines and nets in the Mississippi, Missouri, Big Sioux and Des Moines rivers where they form part of the boundary line of the state.

DEPARTMENT OF AGRICULTURE.

EX OFFICIO MEMBERS.

BERYL F. CARROLL, Governor of the State.

ALBERT B. STORMS, President of the State College of Agriculture and Mechanic Arts, Ames.

HERBERT R. WRIGHT, State Food and Dairy Commissioner.

PAUL O. KORO, State Veterinarian.

OFFICERS.

President—CHARLES E. CAMERON, Alta.

Vice President—WILLIAM C. BROWN, Clarion.

Secretary—JOHN C. SIMPSON, Des Moines.

Treasurer—GILBERT S. GILBERTSON, Forest City.

DIRECTORS.

First Congressional District—Rufus Sherman Johnston, Columbus Junction.

Second Congressional District—Charles W. Phillips, Maquoketa.

Third Congressional District—Elmer M. Reeves, Waverly.

Fourth Congressional District—Edward J. Curtin, Decorah.

Fifth Congressional District—Stephen B. Packard, Marshalltown.

Sixth Congressional District—Thomas C. Legoe, What Cheer.

Seventh Congressional District—Charles F. Curtiss, Ames.

Eighth Congressional District—John Ledgerwood, Leon.

Ninth Congressional District—Michael McDonald, Bayard.

Tenth Congressional District—Ole A. Olson, Forest City.

Eleventh Congressional District—Harold L. Pike, Whiting.

Directors serve for a period of two years. The terms of directors from the odd numbered districts expire December, 1909, and the terms of directors from the even numbered districts expire December, 1910.

| Office | Name | Legal Residence | Birthplace | Compensation |
|-------------------------|------------------|-----------------|------------|--------------|
| Secretary | John C. Simpson | Knoxville | Iowa | \$ 1,800 |
| *Asst. secretary | Arthur R. Corey | Wesley | Wisconsin | 1,200 |
| †Asst. and stenographer | Elsie Colton | Columbus City | Iowa | 900 |
| Janitor | Eugene M. Fuller | Des Moines | New York | 720 |

The department of agriculture for the state of Iowa was created by legislative enactment of the Twenty-eight General Assembly in the year, 1900. The office of the department is in the northeast wing of the state capitol building, in the rooms formerly occupied by the Iowa state agricultural society (said society ceased to exist when the department of agriculture was created). The department is managed by a board, styled the state board of agriculture, of which the governor, president of the State College of Agriculture and Mechanic Arts, state food and dairy commissioner and state veterinarian are ex officio members; other members are a president, vice-president, secretary, treasurer and one member from each of the eleven congressional districts of the state. The president, vice-president and district members are chosen at the annual agricultural convention, which is composed of delegates from each of the county and district fairs, county farmers' institutes, state dairy association, horticultural society, improved stock breeders' association and members of the state board of agriculture. The president and vice-president are elected for a term of one year and the district members for a term of two years. The secretary and treasurer are elected by the board.

It is the duty of the department to look after and promote the interests of agriculture, agricultural education, animal and other industries of the state; to investigate all subjects relating to the improvement of methods, appliances and machinery, and the diversification of crops and other products; also to investigate reports of the prevalence of contagious diseases among domestic animals, and the destruction of insects and fungus grasses, grains and other plants; the adulteration of foods, seeds and other products, and to report the results of such investigation, together with recommendations of remedial measures for the prevention of dangers resulting therefrom. It is made the duty of the agricultural experiment station to co-operate with the department of agriculture in carrying on these investigations.

The passage of the pure food bill by the thirty-first general assembly, the bill for the regulation and prevention of frauds in the sale of agricultural seeds, and concentrated commercial feeding stuffs, passed by the thirty-second general assembly, the bills offered in the thirty-third general assembly for the destruction of noxious weeds, and the bill for the establishment of a live stock sani-

*Salary paid out of State Fair Fund.

†\$300 paid out of State Fair Fund.

tary board, and the control and suppression of dangerous or infectious diseases of domestic animals, were all the result of careful investigations made by the department.

The department annually compiles and publishes the "Iowa Year Book of Agriculture." This book contains useful information upon various topics relating to agriculture, live stock, a review of the weather and crops for the preceding year, a synopsis of the work and proceedings of the state food and dairy department, state swine breeders' and state dairy associations, and such other matter as will be of interest to the farmer. It is also the duty of the secretary to carry out the provisions of the state law with reference to issuing state certificates to pure bred stallions kept for public service. It is also the duty of the secretary to prepare and send out the blanks, and receive the reports of the county and district fairs entitled to receive state aid, and the county farmers' institutes.

The Thirty-third General Assembly makes it the duty of the Department to prepare and furnish blanks annually to the assessors for the purpose of listing the acreage and yield of farm crops, the number and value of live stock, and poultry and egg production.

The State Board of Agriculture are the custodians for the State Fair and Exposition Grounds belonging to the state. They have full power to hold the annual state fair and exposition and prescribe all rules and regulations connected therewith. All expenditures connected with the fair must be paid from the state fair receipts. Within the past eight years, from 1901 to 1908 inclusive, there has been expended for improvements of the state fair and exposition grounds over \$363,000. Of this sum \$204,000 has come from the fair receipts. This is the only one of Iowa's many institutions that contributes to its own building fund.

STATE VETERINARY SURGEON.

Appointed by the Governor. Term three years. Term expires April 25, 1911.

| Name | Office | Legal Residence | Salary |
|-----------------------|-------------------------|------------------|----------|
| Paul O. Koto..... | Veterinary Surgeon..... | Forest City..... | \$ 1,800 |
| Robt. D. Wall..... | Secretary..... | Des Moines..... | 1,200 |
| Emma V. Anderson..... | Stenographer..... | Forest City..... | 900 |

ASSISTANT STATE VETERINARY SURGEONS.

Appointed by the Governor. Compensation \$5.00 per diem.

| | |
|--------------------------------------|---------------------------------|
| JOHN A. ANSTAY, Massena. | SAMUEL H. JOHNSTON, Carroll |
| CECIL W. ANDERSON, Jewell. | AUGUSTUS LAMES, Dysart. |
| FRED E. BRAZIE, Harlan. | JOHN H. McLEOD, Charles City. |
| DANIEL E. BAUGHMAN, Fort Dodge. | FRANK J. NEIMAN, Marshalltown. |
| SAMUEL H. BAUMAN, Birmingham. | WILLIAM B. NILES, Ames. |
| PHILLIP G. BUTTON, Cresco. | CARL OLSON, Sac City. |
| EDWIN A. BUNTON, Vinton. | JOHN G. PARSLow, Shenandoah. |
| JOHN W. BUNKER, Winterset. | ELMER G. PEPER, Ida Grove. |
| THOMAS W. CHANDLER, Dyersport. | FOSTER F. PARKER, Oskaloosa. |
| TOM DOWNING, Washington. | ALBERT H. QUINN, Creston. |
| WILLIS L. EVERS, Iowa Falls. | R. F. READHEAD, Corning. |
| FREDERICK H. P. EDWARDS, Iowa City | LEVI U. SHIPLEY, Sheldon. |
| WILLIAM R. FULLARTON, Dubuque. | HAL C. SIMPSON, Denison. |
| JOHN W. GRIFFITH, Cedar Rapids. | CHARLES E. STEWART, Chariton. |
| WILBUR J. GOODER, Osage. | JAMES H. SPENCE, Clinton. |
| SAMUEL K. HAZLET, Oelwein. | HENRY E. TALBOT, Des Moines. |
| BERNARD HARMON, Decorah. | JOHN THOMSEN, Armstrong. |
| WALTER E. MILLER, Cherokee. | ARTHUR L. WOOD, Hampton. |
| F. H. HOLLINGSWORTH, Council Bluffs. | ROBERT F. WOLF, Guthrie Center. |
| JOHN D. INGER, Waverly. | |

By virtue of his office, the state veterinary surgeon is a member of the state board of health and department of agriculture.

Duties required of the state veterinary surgeon, include supervision of all contagious and infectious diseases among domestic animals, within the state, and those in transit through the state; also to establish quarantine against infectious diseases, and to enforce laws respecting importation of stock for dairy or breeding purposes; and to co-operate with the local boards of health in the eradication of contagious diseases among live stock, and take such action as the exigencies of the case may demand.

The State Veterinary Surgeon is authorized by an act of the Thirty-third General Assembly, to manufacture and deliver at actual cost thereof, hog cholera serum. He shall be director of said laboratory. An appropriation of \$8,000 is allowed for carrying out the provisions of the act. The serum is to be furnished applicants upon their written request, and when desired, the State Veterinary Surgeon or his authorized assistant may administer the serum, the same to be at the expense of the applicant.

BOARD OF VETERINARY MEDICAL EXAMINERS.

Appointed by the Governor. Term three years. Compensation \$5.00 per diem.

Term Expires.

| | |
|---|------------------|
| GEORGE W. BLANCHE, Belle Plaine, <i>President</i> | May 7, 1910 |
| HENRY E. TALBOT, Des Moines, <i>Secretary</i> | January 17, 1911 |
| JOHN H. McLEOD, Charles City, <i>Treasurer</i> | January 6, 1912 |

The state board of veterinary medical examiners was created by chapter 93 of the Acts of the twenty-eighth General Assembly. The members are appointed by the governor for terms of three years. They receive \$5 per day each and actual and necessary traveling expenses while actually engaged in the discharge of their official duties, provided such compensation and expenses do not exceed the income of fees.

The board shall hold at least one meeting a year and as many more and at such places and times as the board may elect. These meetings are held for the purpose of examining applicants for registration and such other business as may come before the board. Any person desiring to practice veterinary medicine, surgery, or dentistry in this state must be a graduate of a legally chartered and recognized veterinary college or veterinary department of a university or agricultural college, and shall pass the examination required by said board. The applicant shall be at least twenty-one years of age and of good moral character. Any person conforming to these requirements shall receive a license to practice veterinary medicine, surgery or dentistry within this state signed by the members of the board, which license shall be recorded in the office of the county recorder of the county in which such person resides, the recording fee to be paid by the holder of the certificate. The fee for examination shall be \$15, payable in advance to the secretary of the board. In case an applicant fails to pass the examination, he is entitled to a re-examination without additional expense, provided he presents himself for re-examination within twelve months after his first examination.

The board renders an annual account to the executive council and pays over the balance on hand to the state treasurer.

IOWA STATE LIBRARY.

BOARD OF TRUSTEES (EX OFFICIO).

BERYL F. CARROLL, Governor, President of Board.

WILLIAM C. HAYWARD, Secretary of State.

JOHN F. RIGGS, Superintendent of Public Instruction.

CHIEF JUSTICE WILLIAM D. EVANS

JUDGE HORACE E. DEEMER

JUDGE JOHN C. SHERWIN

JUDGE EMLIN MCCLAIN

JUDGE SILAS M. WEAVER

JUDGE SCOTT M. LADD

Judges of the Supreme Court.

STATE LIBRARIAN.

Term six years. Elected by Board of Library Trustees. Term expires April 30, 1914. Salary \$2,400.

JOHNSON BRIGHAM, of Des Moines, Polk county. Born in New York.

| Office | Name | Legal Residence | Birthplace | Compensation |
|--|---------------------|-----------------|------------|--------------|
| Law librarian | Arthur J. Small | Des Moines | Wisconsin | \$ 1,800 |
| First asst. librarian | Helen M. Lee | Des Moines | Iowa | 1,100 |
| Second asst. librarian | Florence A. Russell | Des Moines | Illinois | 1,000 |
| Third asst. librarian | Grace A. Cooper | Des Moines | Wisconsin | 900 |
| Legislative reference asst. | Mary Rosemond | Independence | Ohio | 1,000 |
| Cataloger | Lavinia Steele | Coon Rapids | Iowa | 1,000 |
| Sten. and bookkeeper | Minnie E. Hess | Odebolt | Iowa | 900 |
| Janitor (law dept.) | William W. Wills | Des Moines | Indiana | 780 |
| Janitor (miscellaneous Dept. and library com.) | Henry M. Wills | Des Moines | Iowa | 780 |

Since the last issue of the Official Register the books in the miscellaneous department of the State Library have been transferred from the State House to the east wing of the Historical Building, leaving the law books, the documents and most of the sociological works, with much other legislative reference material, in complete possession of the shelves in the capitol library, thus relieving the congestion to which previous reports have referred. While the division of the library necessarily results in some inconvenience, yet the spacious and beautiful quarters provided by the state for the miscellaneous library are keenly appreciated by the library force and the public. The removal of about half the books from the state house has enabled the law librarian to shelve several thousand law books which before were stored on the upper floors, and to arrange the works most used on lower shelves conveniently accessible to the users of books in that department. The change also provides convenient quarters for the books, pamphlets, etc., in the new Legislative Reference Bureau.

The accession list of the state library on the first day of July, 1908, included 102,371 volumes. The total accessions during the year ending June 30, 1908, were 9,501 volumes.

The librarian notes with satisfaction the steadily growing utilization of the state library by advanced students of literature, philosophy, science and social problems, by debaters in the high schools and colleges of the state; also by state legislators and those interested in state legislation. This satisfaction is enhanced by the steadily increasing ability of the library to satisfy the wants of those who visit it with serious purpose. Without extra appropriation or extra help, a Legislative Reference Bureau has been created during the past two years, and the use made of the new bureau by legis-

lators, legislative committee clerks and persons interested in legislation, has been surprisingly great, so much so that legislative reference work will be extended and its efficiency increased during the next two years.

The Law Department of the state library has been materially strengthened by recent purchases bringing down to date several high-priced sets, and in other ways adding materially to the efficiency of that important department.

The completion of the valuable sets of standard periodicals, legal, scientific and miscellaneous is one of the gratifying results of recent years, making the periodical feature of the library one of the strongest in the country.

HISTORICAL DEPARTMENT.

BOARD OF TRUSTEES (EX OFFICIO).

BERYL F. CARROLL, Governor.

WILLIAM C. HAYWARD, Secretary of State.

JOHN F. RIGGS, Superintendent of Public Instruction.

CHIEF JUSTICE WILLIAM D. EVANS

JUDGE HORACE E. DEEMER

JUDGE JOHN C. SHERWIN

JUDGE ENLIN MCCLAIN

JUDGE SILAS M. WEAVER

JUDGE SCOTT M. LADD

Judges of the Supreme Court.

Curator elected by Board of Trustees for a term of six years. Term expires April 30, 1914. Salary \$1,600.

| Office | Name | Legal Residence | Birthplace | Compensation |
|-----------------------|-------------------|-----------------|------------|--------------|
| Curator | | | | \$ 1,600 |
| *Assistant to curator | Edgar R. Harlan | Keosauqua | Indiana | \$ 1,200 |
| Assistant curator | | | | 1,300 |
| Assistant | Alice M. Steele | Coon Rapids | Iowa | 1,000 |
| Museum assistant | T. Van Hynning | Des Moines | Iowa | 1,000 |
| Janitor | Joseph B. Copper | Des Moines | Ohio | 780 |
| Janitor | Luther M. Randles | Des Moines | Indiana | 780 |
| Nightwatch | Selden H. Stacy | Medora | Ohio | 840 |

As now organized this department dates from the first day of July, 1892. Its chief purpose is the collection of historical data relating to our own state and the territory of the middle west of which it originally formed a part. Special efforts are made to collect Iowa newspapers from the earliest dates to the present time; works of state and general western history, biography and genealogy; works on the histories of all our wars from the earliest times; works relating to the North American Indians; county histories, maps, Iowa pamphlets, biographies of our noted men and women, printed or in manuscript; written or printed documents relating to early settlers and settlements; reports, catalogues and broadsides relating to the churches, educational and benevolent institutions of the state; in short, every species of data which can throw light upon local, state or western history. Two hundred eighty-six Iowa newspapers are currently received, and twenty-nine from other states, making a total of three hundred fifteen. The library is especially strong in genealogy, local history and the history of the civil war.

*This office will be abolished after July 1, 1909.

The department publishes *The Annals of Iowa*, an illustrated quarterly historical magazine of eighty pages, which has now completed its eighth volume. This is made up of original contributions in history and biography. By direction of the trustees it is sent free to every organized library in our state. Its price to subscribers is \$1 per year.

In addition to *The Annals*, the historical department is to be credited with the following publications, viz., eight biennial reports: "John Brown Among the Quakers and Other Sketches," by Hon. Irving B. Richman; "First Census of the Original Counties of Dubuque and Des Moines," edited by Dr. Benj. F. Shambaugh; "History of the Constitution of Iowa," by Dr. Shambaugh; reprints of the laws of Iowa, 1838-39 and of 1839-40, and the hitherto unpublished journals of the council and house of representatives of the extra session of 1840; "Early Settlement and Growth of Western Iowa," by Rev. John Todd.

The department has secured over one hundred fine oil portraits of distinguished Iowans, which are now on exhibition in the art gallery of the historical building. More are promised in the near future.

The library of the historical department on January 1, 1909, consisted of the following:

| | |
|---|--------|
| Bound volumes of newspapers..... | 5,266 |
| Books and pamphlets in the library..... | 16,363 |

The museum includes seven large cases for autograph letters, manuscripts and portraits; a collection of recent, aboriginal and prehistoric pottery—some of the most interesting specimens of which were found in our own state; a large collection of stone implements, among which is an Iowa axe weighing 31½ pounds—one of the largest ever discovered—with hundreds of flints; many teeth, tusks, and other bones of the mammoth and mastodon, all of which were found in Iowa; two large cases of birds—mostly specimens found within our state; many Iowa mammals; four large aquariums stocked with a collection of Iowa fishes; a case of Indian baskets, bead work, implements and weapons, the most of which were manufactured by the Musquakie Indians of Tama county; a collection of arms—cannon, mortars, swivel guns, rifles, muskets, carbines, swords and pistols, in use during the Civil, Spanish and Philippine wars; and duplicates in bronze of most of the historic medals issued by the United States government.

Besides the historical department and hall of archives, the state library and the Iowa library commission are accommodated in the magnificent historical building which is now nearly completed.

STATE MINE INSPECTORS.

Appointed by the Governor. Term two years. Expires March 31, 1910.

| Office | District | Name | Legal Residence | Birthplace | Compensation |
|-----------|----------|----------------|-----------------|------------|--------------|
| Inspector | First | John Verner | Chariton | Germany | \$ 1,800 |
| Inspector | Second | Rhys T. Rhys | Ottumwa | So. Wales | 1,800 |
| Inspector | Third | Edward Sweeney | Des Moines | England | 1,800 |
| Secretary | | Lewis E. Stamm | Des Moines | Iowa | 1,000 |

The office of state mine inspector was created by the eighteenth general assembly in the year 1850. At that time the mining of coal in this state was in its infancy. But few large mines were in operation and the tonnage of coal was small as compared to that of the present time. Then but one inspector was needed. Owing to the growth of the coal industry the twenty-first general assembly amended the mining laws and provided for three inspectors, and gave the governor power to divide the state into three inspection districts. Today

the entire time of the three inspectors is taken up with the work of inspecting the mines of the state and seeing that they are worked in conformity with the minings laws of the state as regards safety to the employes therein, proper ventilation, condition of the shafts, escape ways in times of danger, safety catches on cages, condition of the cables for hoisting men and coal, and everything that would tend to guard against accidents to men employed in the mines.

A general office for the inspectors is maintained in the state house and a complete record is kept therein of all inspections, accidents, etc., in record books for that purpose. A monthly report is made to the governor and a general report of the conditions of the mines of the state, tonnage, accidents, number of employes, and other information relative to the coal industry, is published every two years. Copies of the state mining laws are also published and circulated. A secretary, elected by the inspectors, has charge of the general correspondence and books in the office, as the duties of the three inspectors keep them almost constantly in the field.

In 1898 Iowa produced 4,397,722 tons of coal. The production for 1908 amounted to 7,155,435 tons.

The coal producing counties of the state are divided into three inspection districts. The first district includes the counties of Appanoose, Lucas, Taylor, Monroe (part), Wayne and Page. Mr. John Verner, of Chariton, is the inspector in this district. This district had last year 134 mines in operation and for the biennial period ending June 30, 1908, produced 5,496,632 tons of coal.

The second district comprises the counties of Mahaska, Marion, Monroe (part), Keokuk, Van Buren, Davis, Jefferson, Wapello, and Warren. Mr. R. T. Rhys, of Ottumwa, is inspector in this district. For the two years ending June 30, 1908, this district produced 4,741,151 tons of coal. The district has over one hundred mines in operation.

The third district comprises the counties of Polk, Webster, Jasper, Boone, Greene, Guthrie, Scott and Dallas. Mr. Edward Sweeney, of Des Moines, is the inspector in this district. For the two years ending June 30, 1908, this district produced 4,486,087 tons of coal. More than one hundred mines are in operation in this district.

BOARD OF EXAMINERS.

FOR MINE INSPECTORS, MINE FOREMEN AND HOISTING ENGINEERS.

Appointed by the Executive Council for a term of two years. Terms expire January 25, 1910. Compensation \$5.00 per diem.

EDWARD GRAY, Operator, President, Des Moines, Polk County.

JOE W. BAKER, Engineer, Secretary, Woodward, Dallas County.

HARRY BOOTH, Operator, Knoxville, Marion County.

JOHN OWENS, Miner, Beacon, Mahaska County.

JOHN CALDWELL, Miner, Seymour, Wayne County.

The state mining board was created by the twenty-second general assembly, and is composed of five members; two coal operators, two miners, and one engineer. Their duties are to examine and issue certificates to those qualified to act as state mine inspectors, hoisting engineers and mine foremen. An examination for state mine inspectors is held the first Monday in March in even-numbered years in the office of the state mine inspectors in the state house. Examinations for hoisting engineers and mine foremen are held at various times during the year in different parts of the state. A fee of two dollars for registration, and an additional fee of two dollars is required of those taking and passing the examination for mine foremen and hoisting engineers. The law requires that each certificate issued by the board shall be recorded in the office of the examining board, and shall show the name, age, residence and years of experience of the person to whom it was issued.

BOARD OF DENTAL EXAMINERS.

Appointed by the Governor. Term five years. Compensation \$5.00 per diem.

| | Terms Expire |
|--|---------------|
| ELMER H. BALL, <i>President</i> , Tama..... | July 31, 1910 |
| EPHRAIM D. BROWER, <i>Secretary and Treasurer</i> , Le Mars..... | July 31, 1913 |
| FRED H. RULE, Ackley | July 31, 1912 |
| GABRIEL N. BEEMER, Mason City..... | July 31, 1911 |
| JOHN V. CONZETT, Dubuque | July 31, 1909 |

Under the provisions of the law the board of dental examiners must hold one or more meetings annually for the examination of applicants for license. An applicant must be in possession of a diploma from a reputable dental school (reputable being construed to be a college that maintains a course equal to that recommended by the National Board of Dental Examiners). No European diplomas are accepted. The fee for examination is \$20.00.

The passing grade is 80 per cent. Practical examination in operative and prosthetic dentistry; written examination in anatomy, physiology, chemistry, pathology, therapeutics, materia medica, anaesthesia, histology, hygiene, bacteriology, prosthetic dentistry, oral surgery, metallurgy, operative dentistry, orthodontia and jurisprudence.

The fee for interchange license is \$25.00 and for exchange certificate is \$5.00. Iowa has reciprocity with Vermont, New Jersey, District of Columbia, Ohio, Indiana, Michigan, Minnesota, Nebraska, Kansas and Oklahoma.

Upon the payment to the board of the fee of \$25.00 a renewal license is issued to any one who failed to record his license with the county clerk within one year after its issue.

Duplicate license is issued to anyone whose license has been lost or destroyed; fee for same is \$2.00.

The dental board is under the law governing boards and commissions which provides that all moneys collected must be turned into the state treasury each month. A bill for expenses and per diem must be rendered to the executive council each month.

COMMISSION OF PHARMACY.

Appointed by the Governor. Term three years.

| Office | Name | Legal Residence | Birthplace | Compensation |
|--------------------|------------------------|-----------------|---------------|--------------|
| Commissioner | *Harry E. Eaton.... | Shenandoah .. | Iowa | \$5 pr d |
| Commissioner | †I. W. Clements.... | Marengo | Iowa | \$5 pr d |
| Commissioner | ‡David E. Hadden.... | Alta | Ireland | \$5 pr d |
| Secretary | Clarence W. Larson.... | Red Oak | Iowa | \$ 1,500 |
| Janitor | Artemus Brigham.... | Des Moines.... | New York.. | 780 |

Members of the board are appointed for a term of three years, one member each year. Every person who shall desire to conduct the business of selling at retail, compounding or dispensing drugs, etc., for medical use, must first be examined by said board and their names registered in a book kept by the board for that purpose, showing also their residence, together with the date of issuing their certificate.

Fee for examination and certificate, \$5.

The following law relates to itinerant vendor's license:

Sec. 2594. Itinerant vendors of drugs—Any itinerant vendor of any drug, nostrum, ointment, or appliance of any kind for the treatment of any disease or injury, and all those who by any method publicly profess to treat or cure

*Term expires April 23, 1912. †Term expires April 23, 1910. ‡Term expires April 23, 1911.

diseases, injury or deformity, shall pay to the treasurer of the commission of pharmacy an annual fee of \$100, upon the receipt of which the secretary of the commission shall issue a license for one year from its date. Two thousand dollars annually of the money arising from the license fund, or so much as may be needed, shall be devoted to defraying the expenses of the commission and any balance remaining, shall be paid into the state treasury. Said commission shall, on the first day of January of each year, make a verified and itemized statement in writing to the auditor of state of all receipts and expenditures of money coming into their hands by virtue of their office. Any violation of this section shall be a misdemeanor, and any person shall, upon conviction thereof, pay a fine of not less than \$100, nor more than \$200. In actions or prosecutions under this chapter, it need not be proved that the defendant has not a license, but such fact shall be a matter of defense.

CUSTODIAN OF PUBLIC BUILDINGS AND PROPERTY.

Appointed by the Governor, confirmed by the Senate. Term expires March 31, 1911. Salary \$1,500.

*Charles W. Boutin, of Hampton, Franklin county. Born in Vermont.

| Office | Name | Legal Residence | Birthplace | Compensation |
|---------------------------|----------------------|-----------------|------------|--------------|
| Chief engineer | *Joseph Deemer | Des Moines | Pa. | \$ 1,500 |
| Assistant engineer | William Spry | Des Moines | Iowa | 1,200 |
| Assistant engineer | Webb Hankins | Des Moines | Iowa | 1,000 |
| Electrician and machinist | Edgar R. Truax | Des Moines | Indiana | 1,200 |
| Carpenter | Thomas Hopkins | Des Moines | S. Wales | 1,000 |
| Chief of police | *James M. Newcomb | Boone | New York | 900 |
| Nightwatch | *John M. Russell | Des Moines | Ohio | 900 |
| Nightwatch | *Thomas Graham | Decorah | New York | 900 |
| Fireman | *M. P. Wickersham | Des Moines | Ohio | 840 |
| Fireman | *John Burns | Des Moines | Ireland | 840 |
| Fireman | *John Walker | Des Moines | Missouri | 840 |
| Fireman | Clarence Bogan | Des Moines | Missouri | 840 |
| Fireman | Charles Schroppel | Des Moines | Iowa | 840 |
| Fireman | *Amasa J. Rhodes | Des Moines | Wisconsin | 840 |
| Fireman | *C. Perry Northup | Des Moines | Ohio | 840 |
| Janitor | Owen Byrne | Des Moines | Iowa | 780 |
| Janitor | *John P. Stevenson | Des Moines | Pa. | 780 |
| Janitor | Charles Vennerstrom | Des Moines | Sweden | 780 |
| Janitor | *John Lewis | Des Moines | Indiana | 780 |
| Janitor | *Joseph M. West | Des Moines | Indiana | 780 |
| Janitor | *Frank Thurber | Des Moines | New York | 780 |
| Janitor | *Jas. B. Shackelford | Hazleton | Indiana | 780 |
| Janitor | *Henry Johnson | Estherville | Norway | 780 |
| Janitor | *M. M. Harrah | Des Moines | | 780 |
| Janitress | †Elizabeth Campbell | Des Moines | Ohio | 780 |
| Elevator tender | Harris Goldberg | Des Moines | Russia | 780 |

The custodian of public buildings and property is appointed by the governor with the advice and consent of the senate. Term of office is two years.

It is the duty of the custodian to take charge of and protect the capitol building and all furniture and other property connected therewith, to preserve the same from injury; to control and take care of the capitol grounds, walks, fences, trees, shrubbery, statuary and other property of the state; to take charge and have control of all buildings and grounds at the seat of government, not by law placed in charge of some other person; to appoint the necessary employes; to make sworn statement at the end of each month of expenses incurred, and to make a report to the governor on or before the last day of September preceding each regular session of the general assembly of all transactions during the biennial period.

*Soldiers of the Civil War.
†Soldier's widow.

BOARD OF HEALTH.

OFFICERS.

President, ALEXANDER M. LINN, Des Moines
Secretary, LOUIS A. THOMAS, Des Moines.
Chief Clerk, MABEL N. CONLON, Des Moines.

MEMBERS.

HOWARD WEBSTER BYERS, *Attorney-General, ex officio*, Des Moines.
 PAUL O. KOTO, *State Veterinary Surgeon, ex officio*, Des Moines.
 LAFAYETTE HIGGINS, *Civil Engineer*, Des Moines.

Terms expire.

| | |
|--|------------------|
| ALEXANDER M. LINN, Des Moines (Homeopathic)..... | January 31, 1910 |
| ALFRED P. HANCHEFF, Council Bluffs, (Homeopathic)..... | January 31, 1911 |
| ALBERT C. MOERKE, Burlington (Eclectic)..... | January 31, 1912 |
| BERT I. EIKER, Leon (Regular)..... | January 31, 1913 |
| GEORGE E. DECKER, Davenport (Regular)..... | January 31, 1914 |
| ALBERT DE BET, Orange City (Regular)..... | January 31, 1915 |
| THOMAS U. MC MANUS, Waterloo (Regular)..... | January 31, 1916 |

BACTERIOLOGICAL LABORATORY.

(Located at Iowa City.)

PROF. HENRY ALBERT, M. D., *Director*.
 DR. JENNIE B. HUDSON, *First Assistant Bacteriologist*.
 PROF. CHARLES N. KINNEY, Drake University, Des Moines, *Chemist to the Board*.

COMPENSATION.

The members of the board receive no compensation, but are allowed necessary traveling expenses while performing official duties. The secretary receives \$1,200 per annum, the stenographer, \$900 per annum; the director of the bacteriological laboratory, \$1,000 per annum, in addition to salary as professor in State University; assistant bacteriologist, \$1,000 per annum; chemist, fees.

THE FUNCTIONS OF THE STATE BOARD OF HEALTH.

Few have any conception of the varied functions of the state board of health. Chapter 16 of the code gives the board a general supervision of the lives and health of the people of the state and authorizes it to make rules and regulations respecting the public health and declares that such rules and regulations when made shall have the force of legislative enactments.

Under this general provision the board through local boards establishes, maintains and releases quarantine; requires the disinfection of persons and premises exposed to contagion.

The board also supervises the examination and registration of licensed embalmers. Over eleven hundred undertakers have been thus examined and granted embalmers' permits. The result has been that the science and skill as well as the technique of the funeral director has been greatly improved and the public health has been better protected thereby. In connection with this work the board has adopted rules and regulations for the transportation of the dead so that bodies, dead of infectious diseases, may be so prepared as to be shipped without interference or danger to any points in the United States, Canada, Mexico or Cuba. The rules for the shipment of corpses are the same in the countries just mentioned—the benefits of which can hardly be appreciated unless one is unfortunate enough to require such services.

Under the provisions of chapter 139, acts of the thirty-second general assembly, the board supervises the examination and licenses those who desire to practice nursing as registered nurses.

Under chapter 87, acts of the thirtieth general assembly, the board is required to make rules and regulations for the inspection of petroleum products; to determine the number of oil inspectors that shall be appointed, to examine lamps and apparatus to be used for burning gasoline for illuminating purposes and to determine their safety; and to make rules and regulations for testing miner's oil and linsseed oil.

Chapter 129, laws of the twenty-eighth general assembly, makes it the duty of this board to dispose of unclaimed bodies by directing to what medical college of the state such bodies shall be sent for anatomical purposes. It provides a penalty for any "coroner, undertaker, superintendent or managing officer of any public asylum, hospital, poorhouse or penitentiary within this state into whose hands the body of a deceased person shall come, which should be delivered to a medical college or school" to refuse or fail to notify the secretary of the state board of health as to its disposition. The object of this law was not only to supply medical colleges of the state with much needed and required material in a legal way, but also to relieve counties of the expenses of burial.

Chapter 14, title 12, makes it the duty of this board with the executive council, to review and approve such rules and regulations of the state veterinary surgeon as may be deemed "necessary for the prevention and suppression, and against the spread of all contagious and infectious diseases among domestic animals in the state."

In addition to the above specified duties the board supervises the disinterment, burial and transportation of all dead bodies within the state and keeps a record of such disinterments and burials.

The board also has, under the provisions of chapter 101, laws of the thirtieth general assembly, a thoroughly equipped and up-to-date bacteriological laboratory at Iowa City in connection with the State University where upon short notice tests are made to determine the presence of tuberculosis, typhoid fever, diphtheria, rabies, etc., and where the best methods of disinfection are determined.

In addition to these functions, now required of the board and those in contemplation, the board prints and distributes a large amount of literature—circulars, blanks, etc. It publishes a monthly Health Bulletin as an official organ. There are issued 12,500 copies monthly. It is an agent by which the board can gain access to every state, county and township officer and to all physicians, embalmers and superintendents and principals in our public schools as well as to every mayor and city clerk. This publication not only gives the official transactions of the board, but furnishes a large amount of information relative to the causes of diseases, the means of prevention and other matters pertaining to sanitation and hygiene.

Under chapter 17 of the code and chapter 158, acts twenty-ninth general assembly, the physicians of the board of health and its secretary are constituted the members and secretary of the board of medical examiners and as such, determine the standing of medical colleges, examine their graduates, and license those who pass satisfactory examinations as physicians and osteopaths, with authority to refuse to issue certificates and to revoke those issued under certain specified conditions and the board also issues certificates on reciprocity with other states and is authorized to grant itinerant licenses.

STATE BOARD OF HEALTH LABORATORY.

The thirtieth general assembly, in establishing the state hygienic laboratory, chapter 101, provided for the appropriation of one thousand dollars for additional equipment, and five thousand dollars biennially for the salary of the director, assistants and the running expenses of the laboratory.

At the first meeting of the state board of health following the passage of this bill it was decided that for the present, on account of limited funds, a great deal of work which the laboratory should do in the interests of the public health must be postponed, and that the work of the laboratory must be limited to the routine diagnostic work in connection with diphtheria, typhoid fever, tuberculosis and rabies. The bacteriological and chemical analysis of public water supplies, a problem of very great importance, must be postponed until further provision for such is made, except when the public health is eminently concerned as in epidemics of typhoid fever. At such occasions the director of the laboratory shall make a personal investigation of the epidemic and to have such bacteriological and chemical analyses of water and other substances made as are necessary to the finding and the removal of the causes of

such epidemics. The rapid diagnosis of certain infectious diseases, like diphtheria being of such great importance in order that proper treatment may be begun as soon as possible, the board devised a method (which places the diagnosis outfits for the collection of material in the hands of every physician) by establishing one or more culture stations in every city and town in the state where the diagnosis outfits are kept constantly on hand and given free of charge to all physicians.

STATE BOARD OF MEDICAL EXAMINERS.

President, ALFRED P. HANCHETT, Council Bluffs.

Secretary and Treasurer, LOUIS A. THOMAS, Des Moines.

Members. The physicians of the state board of health.

The secretary receives an annual salary of \$300.

Examinations are held every three months.

Correspondence relating to practice of medicine or osteopathy should be sent to the secretary of this board.

Every person practicing medicine or osteopathy in the state is required to secure a certificate from this board.

Every physician or osteopath itinerating within the state is required to procure a special license.

The board is authorized to issue two classes of certificates:

First, to physicians, under sections 2576 and 2582 of the code, and *second* to osteopaths, under chapter 158, laws Twenty-ninth General Assembly.

There is no provision in the law for issuing permits to practice midwifery.

DEPARTMENT OF VITAL STATISTICS.

Chapter 100, Acts of Thirty-first General Assembly.

State Registrar of Vital Statistics, LOUIS A. THOMAS, Des Moines.

Assistant, GERTRUDE KENNEDY, Des Moines.

Compensation: State registrar receives no compensation; assistant receives \$900 per annum.

Undertakers and coroners are required on the 5th day of each month to return to the state registrar certificates of deaths that have come under their professional or official notice for the month preceding. Clerks of district court report, on forms prescribed by the registrar, all marriages and divorces recorded in their respective offices, and the city, town and township assessors collect the record of all births which they file with the clerk of the district court and he reports the same to the registrar. All these reports are for the fiscal year ending June 30. The registrar furnishes to the clerks of the district court transcripts of all the deaths reported to him.

HOTEL INSPECTOR.

The civil engineer member of the state board of health is made inspector of hotels by an act of the thirty-third general assembly, effective July 4, 1909. He has power, with the consent of the board of health, to appoint deputies. His salary is fixed at \$1,500.00 a year and it is made his duty to inspect every hotel once each year, or oftener on complaint of three or more patrons, and to require that the law relative to proper construction, fire escapes and cleanliness is enforced. Each hotel inspected is required to pay a fee to the inspector, which is to be turned into the state treasury. The office of the inspector is to be at the offices of the state board of health in the capitol building.

GEOLOGICAL BOARD.

GEOLOGICAL BOARD (EX OFFICIO).

BERYL F. CARROLL, Governor.

JOHN L. BLEAKLY, Auditor of State.

GEORGE E. MACLEAN, President State University.

ALBERT B. STORMS, President Iowa State College.

SAMUEL CALVIN, President Iowa Academy of Science.

GEOLOGICAL CORPS.

State Geologist appointed by the Geological Board. Term expires at the pleasure of the Board.

| Office | Name | Legal Residence | Birthplace | Compensation |
|---------------------------------|-------------------------|-------------------|---------------|--------------|
| State geologist..... | Samuel Calvin..... | Iowa City..... | Scotland..... | \$ 900 |
| Asst. state geologist..... | James H. Lees..... | Des Moines..... | England..... | 1,500 |
| Secretary..... | Nellie E. Newman..... | Des Moines..... | Iowa..... | 1,100 |
| Asst. on economic material..... | Samuel W. Beyer..... | Ames..... | Pa..... | Fees |
| Asst. on un'ground water..... | William H. Norton..... | Mount Vernon..... | Ohio..... | Fees |
| Asst. on areal geology..... | Thomas H. Macbride..... | Iowa City..... | Tenn..... | Fees |
| Asst. on economic geology..... | Ira A. Williams..... | Ames..... | Iowa..... | Fees |
| Asst. on coals..... | Frank A. Wilder..... | Iowa City..... | Mich..... | Fees |
| Asst. on areal geology..... | Melvin F. Arey..... | Cedar Falls..... | Maine..... | Fees |
| Asst. on areal geology..... | Stephen W. Stookey..... | Cedar Rapids..... | Iowa..... | Fees |
| Special assistant..... | Bobumil Shimek..... | Iowa City..... | Iowa..... | Fees |

The law which provides for the organization of the Iowa Geological Survey outlined its work to be that of making "a complete survey of the natural resources of the state in their natural and scientific aspects, including the determination of the characteristics of the various formations and the investigation of the different ores, coals, clays, building stones and other useful materials."

Since its organization in 1893 the survey has carried on the work thus outlined over a large portion of the state. Up to the present time it has surveyed and mapped eighty-seven counties, covering an area of 49,456 square miles. Reports covering the physiography, the geology and the natural resources of these counties have been prepared, with especial reference to their economic products, such as coal, clay, stone for building and other purposes, water resources, etc. In addition to this line of work special investigation has also been made of the coal deposits of the state, of the gypsum beds, of lead and zinc, artesian wells, building stones, peat deposits and cement materials. Special reports have been published covering these topics, in some cases as parts of annual reports, in others as special reports. The report on coal was issued as Volume II, that on artesian wells and lead and zinc as Volume VI, and that on clays as Volume XIV. A preliminary report on cement materials was included in Volume XV, and later a more complete report on cement, lime and quarry products in general was issued as Volume XVII of the annual reports. In addition to the eighteen annual and special reports already published a treatise on "The Grasses of Iowa" was issued as Bulletin No. 1 in 1901 and a supplementary report, consisting of Part 2 of "The Grasses of Iowa" was published in 1904. A preliminary report on the peat resources of the state and on tests of Iowa coals made at the St. Louis coal testing plant, was issued as Bulletin No. 2, in 1905, and a supplementary report on cement materials was prepared as Bulletin No. 3, in 1906. At the present time there are in prosecution studies of the road materials, the coal and the peat resources of Iowa, which aim to obtain all the information which will be of value to the public. In addition the work of making geological surveys of the counties of the state is being pushed as rapidly as possible.

During the past two years the survey has co-operated with the United States Geological Survey in the making of topographic maps of those parts of the

state whose coal resources make such maps particularly desirable and useful. So far a considerable area in the vicinity of Des Moines has been mapped, as well as parts of Dallas, Warren and Marion counties. It is expected to continue the work during the coming summer.

LIBRARY COMMISSION.

Seven Members—Three ex officio and four appointed by the Governor. Term of appointees, five years. No compensation.

COMMISSIONERS.

JOHNSON BRIGHAM, State Librarian, *ex officio*, President.
 JOHN F. RIGGS, Superintendent of Public Instruction, *ex officio*.
 GEORGE E. MACLEAN, President State University, *ex officio*.

MEMBERS APPOINTED BY THE GOVERNOR.

| | Terms Expire |
|-------------------------------------|---------------|
| ANNA B. HOWE, Marshalltown..... | June 30, 1909 |
| HARRIET C. TOWNER, Corning..... | June 30, 1910 |
| WITTER H. JOHNSTON, Fort Dodge..... | June 30, 1912 |
| ELIZABETH S. NORRIS, Grinnell..... | June 13, 1913 |

Secretary appointed by the Commission. Term expires at pleasure of the Commission. Office, Historical Building, East Wing, Des Moines, Iowa.

| Office | Name | Legal Residence | Birthplace | Compen- sation |
|------------------------------|--------------------------|-----------------|---------------|-------------------|
| Secretary ----- | Alice S. Tyler..... | Des Moines..... | Illinois..... | \$ 1,600 |
| Librarian trav. library..... | Margaret W. Brown..... | Chariton..... | Iowa..... | 900 |
| Organizing assistant..... | Caroline Langworthy..... | Dubuque..... | Iowa..... | 720 |
| Clerk ----- | Clementine Gale..... | Moulton..... | Iowa..... | 720 |

The Iowa library commission was created by an act of the twenty-eighth general assembly in March, 1900. The growing interest in library matters and the many gifts for the erection of library buildings have made the demands on the commission heavy and constant.

The activities of the secretary cover a wide range of interests, among which are the following: Assisting any community desiring aid in planning for the submission of a library tax to a popular vote; aiding boards of trustees and librarians in organizing libraries for a business-like administration; assisting in the selection, classifying and cataloging of books; addressing women's clubs, teachers' meetings, public meetings, etc.; conferring with library trustees and city councils in the consideration of plans for new library buildings, with special reference to best working interior arrangement, etc. By correspondence also much information is given to librarians and library boards as to details of library economy, the selection and classification of books, etc.

The principal activities of the commission are as follows. (1) The traveling library 17,000 volumes, which consists of (a) miscellaneous collections of fifty volume libraries; (b) books on special subjects of study; (c) books for the blind loaned singly to any blind reader in the state. These are loaned free to any community in the state complying with a simple agreement and paying transportation charges. (2) Summer library school, conducted by the secretary at the state university at Iowa City for six weeks each summer as a department of the university's summer session. (3) Periodical clearing house for the exchange of standard periodicals indexed in Poole's Abridged Index, this exchange being for the purpose of aiding small libraries in securing sets of standard periodicals without cost. (4) Publication of quarterly circular of information, leaflets and other material helpful in disseminating library information and in developing and fostering the library spirit in Iowa.

IOWA STATE HIGHWAY COMMISSION.

A. MARSTON, Ames, *Director.*

C. F. CURTIS, Ames, *Director.*

THOMAS H. McDONALD, Ames, *Highway Engineer.*

J. B. DAVIDSON, *Engineer of Road Machinery.*

C. S. NICHOLS, Ames, *Secretary.*

Chapter 105 of the acts of the thirtieth general assembly constituted the Iowa State College of Agriculture and Mechanic Arts at Ames as the Highway Commission of Iowa. It was made the duty of the commission to obtain data from the counties and townships relating to road conditions; to furnish expert assistance to the several counties when called upon by the proper county officials; to prepare standard plans and specifications for road and bridge work and to conduct a school each year for the instruction of road workers. An appropriation of \$7,000 for the biennial period was made by the thirtieth general assembly to carry forward the work of the commission. This appropriation was increased by the thirty-first general assembly to \$5,000 per year.

WORK OF THE COMMISSION.

Since July, 1904, the commission has been actively engaged in carrying out the provisions of the law as outlined above. A large amount of general and detailed information has been collected in various ways. In the 1905 census a supplementary card called the Agricultural Road Schedule was added and in this way complete detailed figures secured of the amount of traffic over the country roads from each farm. The results from several counties which have been worked up so far give promise of amazing totals for the entire state. A number of tests of both stone and gravel for road material have been made in the road materials laboratory and these tests will be continued to cover all the principal deposits in the state.

Such material when sent in by road officials is tested free of charge.

There has been a considerable demand for both standard cross sections of roads and the plans of concrete bridges which have been developed by the commission. No attempt, however, is made to make certain standard structures fit all places and whenever it is necessary a personal visit is made to the county and plans made after all information available has been secured. Quite a representative line of machinery has been placed at the college by the companies manufacturing the different kinds. Short stretches of experimental gravel and stone roads have been constructed.

SCHOOL OF INSTRUCTION FOR ROAD OFFICERS.

The first school for road officers was held in June, 1905, the second in August, 1906, the third in September, 1907, and the fourth in August, 1908.

Regular instruction is given in road grading and bridge building, road laws, and such subjects as are of pertinent interest to road men generally. Each county and township board is urged to pay the expenses of at least one representative as it is felt the experience gained and the new ideas acquired will prove of much value in the local work.

BULLETINS PUBLISHED.

Such material as was of value has been incorporated in the various publications of the commission.

"The Good Roads Problem in Iowa," took up the subject from a broad general standpoint. It points out the general ways in which the road money is handled and the saving that could be effected with some system applied to this work. This bulletin was issued before much detailed information was available.

"The Manual for Highway Officers" in a 102 page booklet, containing a digest of the road laws; information in regard to the general topographic features as they effect road building; ways and methods of road building and maintenance and plans and instructions for the use of concrete in culverts and bridges.

"The Annual Report of the Iowa Highway Commission, 1904-5." A pamphlet of 75 pages giving a detailed report of the operation of the commission with an itemized statement of expenditures. The subjects for legislation were also discussed.

"1906 Revision, Manual for Highway Officers." The manual was revised entirely in 1906, and much new material added. The new material added is chiefly along the lines of road construction and the use of concrete.

"1907 Report." The second annual report. The general subjects are the same as for the first report.

"Road and Bridge Improvement for 1908."

The third and fourth annual reports have been included in the biennial report.

With the exception of the 1906 revision of the manual, and the last report, the supply of bulletins has been exhausted.

The aim of the highway commission is to build up an engineering and advisory bureau to furnish practical aid to the counties and at the same time to carry on experiments and demonstrations of educational and scientific value.

HALL OF PUBLIC ARCHIVES.

BOARD OF TRUSTEES (EX OFFICIO).

BERYL F. CARROLL, Governor, President of Board.

WILLIAM C. HAYWARD, Secretary of State.

JOHN F. RIGGS, Superintendent of Public Instruction.

CHIEF JUSTICE WILLIAM D. EVANS,

JUDGE HORACE E. DEEMER,

JUDGE JOHN C. SHERWIN,

JUDGE EMLIN MCCLAIN,

JUDGE SILAS M. WEAVER,

JUDGE SCOTT M. LADD,

} Judges of the Supreme Court.

Chapter 142 of the laws of the thirty-first general assembly made provision for the care and permanent preservation of the public archives by giving the state library and historical department custody of all the original public documents, papers, letters, records and other official manuscripts of the state executive and administrative departments, offices or officers, councils, boards, bureaus and commissions, ten years after the date of the current use of such public documents, papers, letters, records, or other official manuscripts.

The act also provided that the public archives shall be housed in the Historical, Memorial and Art Building in rooms to be known as the Hall of Public Archives.

Chapter 157 acts of the thirty-second general assembly provided that the executive council should superintend the arrangement, labeling, filing and calendaring of the archives, the same to be delivered to the state library and historical department for preservation. An annual appropriation of \$6,000 was made by the thirty-second general assembly for the biennial period ending June 30, 1909. The thirty-third general assembly reduced the appropriation to \$4,000 for the biennial period ending June 30, 1911.

List of persons employed by the Executive Council in the Hall of Public Archives.

| | Monthly Salary. |
|--|-----------------|
| JOHN H. KELLEY, of Altoona, Foreman..... | \$93.33 |
| DANIEL A. HITES, of Des Moines | 85.00 |
| CASSIUS C. STILES, of Winterset | 85.00 |
| ORIAN C. PAINTER, of Des Moines..... | 85.00 |
| JOHN L. THOMPSON, of Des Moines..... | 85.00 |
| ADAM S. CARPER, of Des Moines..... | 75.00 |
| BESSIE SNYDER, of Altoona..... | 65.00 |

HORTICULTURAL SOCIETY.

OFFICERS.

President—WILLIAM M. BOMBERGER, Harlan.
Vice-President—WILLIAM LANGHAM, Cedar Rapids.
Secretary—WESLEY GREENE, Davenport.
Treasurer—ELMER M. REEVES, Waverly.
Librarian—WESLEY GREENE, Davenport.

DIRECTORS.

First District—Chauncey G. Blodgett, Mount Pleasant.
Second District—John Forster, Albia.
Third District—James W. Murphy, Glenwood.
Fourth District—Abraham B. Dennis, Cedar Rapids.
Fifth District—William O. Willard, Grinnell.
Sixth District—Clayton O. Garrett, Adelphi.
Seventh District—William B. Chapman, Washta.
Eighth District—Charles H. True, Edgewood.
Ninth District—George A. Ivins, Iowa Falls.
Tenth District—Lewis A. Clemons, Storm Lake.
Eleventh District—Charles F. Gardner, Osage.
Twelfth District—Eugene Secor, Forest City.

The directors for the odd-numbered districts are elected in the even-numbered years, and those for the even-numbered districts in the odd-numbered years.

Any resident of the state is eligible to membership in the society. Information relating to membership is sent on application to the secretary.

The annual meeting begins on Tuesday before the second Wednesday in December of each year.

The society publishes an annual report full of valuable and interesting papers.

The objects of this society is the promotion and encouragement of horticulture and arborculture in the state by the collection and dissemination of practical information regarding the cultivation of such fruits, flowers and trees as are best adapted to the soil and climate of the state. The rooms of the society are kept open at all times for the reception of visitors. All communications on horticultural topics will be promptly answered by the secretary.

STATE FORESTRY COMMISSIONER.

WESLEY GREENE, of Scott county, secretary of the state horticultural society, is ex officio state forestry commissioner. His address is Des Moines, Iowa. He serves as commissioner without compensation. The law authorizes him to appoint deputies to serve without salary for each county or group of counties, who shall assist him in the performance of his duties, and also make report to him annually of forestry matters for the use of the horticultural society.

The object of the law is to encourage the planting of forest and fruit trees in the state. The act provides that any person owning land in the state may plant or select a tract of land not less than two acres in area for a forest reservation, provided there shall be not less than two hundred forest trees growing on each acre and that live stock is not permitted to pasture on it.

A fruit reservation shall not be less than one or more than five acres in area and can be claimed for a period of eight years after planting; provided that there are not less than seventy fruit trees growing on each acre, under proper care, and that cattle, horses, mules, sheep, goats and hogs are not permitted on said reservation.

Forest and fruit tree reservations are assessed at a taxable value of one dollar an acre.

Any landowner in this state wishing to plant or select a forest or fruit tree reservation, or both, should apply for the privilege to the assessor when listing property for assessment.

BOARD OF LAW EXAMINERS.

Chairman—HOWARD WEBSTER BYERS, Attorney-General.
Secretary—LOUIS BLOCK, Davenport.

MEMBERS OF THE BOARD.

HOWARD W. BYERS, *ex officio*.

Terms Expire.

| | |
|------------------------------------|--------------|
| LOUIS BLOCK, Davenport..... | July 4, 1909 |
| E. CHARLES EBERSOLE, Toledo..... | July 4, 1909 |
| RALPH PRINGLE, Red Oak..... | July 4, 1910 |
| CHARLES D. LEGGETT, Fairfield..... | July 4, 1910 |

The state board of law examiners was created by an act of the twenty-eighth general assembly which went into effect on the 4th day of July, 1901. The attorney-general is, by virtue of his office, chairman of the board, and the other members are appointed by the supreme court.

The members of the board are paid as compensation fifteen dollars per day out of the fund arising from examination fees. Under the statute the supreme court may also appoint from time to time, when necessary, temporary examiners to assist the commission, who shall serve for one examination only.

Every applicant for admission to the bar must pass an examination by the board as to his legal attainments, and also as to his preliminary educational qualification, unless he furnishes proof of such qualification by presenting a diploma or certificate that he is a graduate of a college, high school, normal school or academy, or that he has regularly and in good faith pursued and successfully completed three years of the regular course of an accredited high school, or the certificate of the state board of educational examiners that he has successfully passed an examination by that board, or the certificate of the president of the state university or of any college in this state having an equivalent collegiate or liberal art study, that he has been found on proper certification or examination to be entitled to admission, without condition, as a student in such university or college, for which admission the applicant must have actually and in good faith acquired a general education substantially equivalent to that involved in the completion of a high school course of study of at least three years extent.

If the applicant fails to pass the examination he may take a second examination within three months after such failure. Each applicant is required to pay an examination fee of five dollars, and one dollar for his certificate of admission.

STATE OIL INSPECTORS.

Appointed by the Governor. Term two years. Terms expire June, 1909. Compensation, Chief Inspector, fees not to exceed \$150 per month; other inspectors, fees not to exceed \$100 per month.

HUGH M. PICKELL, Des Moines, *Chief Inspector*.

| | |
|---------------------------------|------------------------------------|
| CHARLES T. GRIGGS, Burlington. | THOMAS CHANTLAND, Badger. |
| JOHN P. RISLEY, Davenport. | LESTER G. BANGS, Carroll. |
| LEROY BURCH, Cedar Rapids. | CHAR W. KENT, Sioux City. |
| DAVID G. GRIFFITH, Elkader. | GEORGE B. HARDELL, Council Bluffs. |
| CHARLES D. BECKER, Waterloo. | ALEXANDER E. HOLLAND, Creston. |
| HENRY V. SPEERS, Marshalltown. | WILLIAM C. JACOB, Knoxville. |
| FRANCIS M. GREGORY, Mason City. | |

The state is divided into fourteen inspection districts which may be changed as the exigencies of the service may require.

An inspector is appointed for each inspection district, one of which is designated as chief inspector, who exercises supervision over the entire inspection service of the state, except in the matter of monthly reports and payment of fees, which are forwarded direct to the secretary of state.

Inspectors are furnished by the state with suitable apparatus for making inspection of all illuminating oils sold within the state, which includes miners'

oil and oils used for illuminating boats, railway cars and street cars. A sample is taken by the inspector from each tank or barrel and subjected to a test. For petroleum oil (kerosene) the Elliott cup, closed test, is used. If the vapor arising from the heating process ignites at a temperature of 105 degrees or less, the entire lot from which the sample is taken is rejected and cannot be sold or used for illuminating purposes within the state. If the "flash" does not take place until after 105 degrees is reached it is approved. Miners' oil is subjected to a gravity test of 22 degrees, Taglihue hydrometer, at a temperature of sixty degrees Fahrenheit. Oils used for illuminating boats, street or railway cars are tested to an igniting or burning point of 300 degrees Fahrenheit.

On or before the 15th day of each month, each inspector is required to make a report to the secretary of state of all inspections made during the previous month, showing each inspection made, for whom and where made, kind of oil, number of tank, degree of test, whether rejected or approved, amount of fees collected, total of oil or gasoline inspected during the month, and an itemized report of all expenses incurred, amount of fees due inspectors, deputies and branders, all of which must be verified under oath and mailed, together with all fees collected, to the secretary of state, who is required to approve same before inspector's fees and expenses can be allowed by the executive council and a warrant ordered drawn by the auditor of state in payment therefor. Deputies and branders may be appointed by inspectors when necessary, but must be approved by the executive council. No person interested in the manufacture or sale, either directly or indirectly, in petroleum products can serve as inspector, or act as surety on his official bond, which is fixed by statute at \$5,000.00. Inspectors may be removed for neglect or failure in the performance of their official duties.

All persons for whom inspections are made must report directly to the secretary of state all inspections made for them for each month.

This is compared with the inspector's report for the same month, and if any discrepancies are found, corrections are required until a complete check is secured.

Rules and regulations for making inspections are formulated and adopted by the state board of health and become effective and a part of the law when approved by the governor.

SUPERINTENDENT OF WEIGHTS AND MEASURES.

Appointed by the Governor. Salary, \$50.00 per annum.

LAENAS G. WELD, Johnson County; Postoffice, Iowa City.

The governor is authorized to appoint from the board of professors of the State University a superintendent of weights and measures for the state, who shall have sufficient learning and mechanical skill to perform the duties of the position. The superintendent must give bond in the sum of \$5,000. He has charge of the standards adopted by the state and must keep them in a building furnished by the state, from which they shall in no case be removed. The code provides further that "he shall provide the several counties with such standards, balances and other means of adjustment, as may be ordered by them, and as often as once in ten years compare the same with those in his possession and have general supervision of the weights and measures of the state. He shall procure, and keep for the state a complete set of copies of the original standards of weights and measures, which shall be used for adjusting the county standards, and in no case shall the original standards be used for any other purpose than the adjustment of this set of copies. He shall also procure such apparatus and fixtures as are necessary in the comparison and adjustment of county and town standards. He shall cause to be impressed upon all standards of weights and measures furnished by him the word "Iowa," and such other devices as he shall direct for the particular county, city or town, and the county sealers shall see that, in addition to the above device, there is impressed on the town and city standards such other devices as the board of supervisors shall direct for them."

BOARD OF OPTOMETRY EXAMINERS.

An act of the thirty-third general assembly, effective July 4, 1909, provides for the appointment by the governor of a board consisting of three optometrists, who, together with one physician member of the state board of health and the secretary of the state board of health, shall constitute a board to examine and license applicants to practice optometry. The terms of the members of the board are one year and their compensation is five dollars a day for time actually employed. They also receive necessary expenses. The secretary of the board of health is also secretary of this board, but he receives no compensation for his work. The fee for examination is fifteen dollars. Provision is made upon the payment of a fee of ten dollars for the board to license without examination those who have practiced optometry continuously in the state for more than five years. Applicants are required to possess certain qualifications before they are admitted to examination. The board is to meet in the offices of the state board of health at the capitol building. The act does not apply to merchants or dealers who sell glasses as merchandise and who do not profess to be optometrists.

INSPECTOR OF BEES.

The thirty-third general assembly enacted a law providing for the appointment by the governor of a competent man as inspector of bees, who shall hold his office for two years, and who shall have power to appoint deputies.

It is the duty of the inspector, upon application or information, to inspect apiaries for the disease known as "Foul Brood," and in case the same is found present he is to give instructions for the treatment of the same. If, in the judgment of the inspector, it is necessary, he may destroy all infected colonies, together with the combs and hives. A penalty is provided for all persons who sell or moves any colony of bees or honey infected with such disease without the consent of the inspector. The inspector is required to make a yearly report to the governor and he is to receive three dollars a day and expenses for time actually spent in the discharge of his duties, provided that such combined expense shall not exceed one thousand dollars in any one year.

DIRECTOR OF WEATHER AND CROP SERVICE.

*Appointed by the Governor. Term two years. Term expires June 3, 1910.
Salary \$1,500.*

GEORGE M. CHAPPEL, of Polk County; Postoffice, Des Moines.

The state weather and crop service was established in June, 1890, since which date it has been maintained in co-operation with the U. S. Weather Bureau. Under existing statutes the director is appointed by the governor upon recommendation of the state board of agriculture, and all expenditures are drawn upon vouchers issued by the president and secretary of that board. It is made the duty of the director to establish volunteer weather and crop stations to the number of two or more in each county, to appoint observers thereat and receive reports therefrom of meteorological and crop conditions; to tabulate reports for permanent records of climate and crops; to edit and cause to be printed a monthly weather and crop review; to issue weekly weather and crop bulletins during the crop season, April 1 to October 1, and to compile an annual report which shall contain a complete review and summary of the service for the year, which may include articles and papers upon the subjects of meteorological science and climatology, and which shall be printed and bound in such numbers as the executive council shall direct. The director's compensation for such service shall not exceed fifteen hundred dollars per year.

INSPECTORS OF BOATS.

*Appointed by the Governor. Term two years. Terms expire May, 1910.
Compensation, fees.*

| | |
|------------------------|--------------------------------|
| GEORGE B. FREEMAN..... | Mason City, Cerro Gordo county |
| JACOB B. THOMPSON..... | Spirit Lake, Dickinson county |
| JOHN T. PAINTEN..... | Iowa City, Johnson county |
| TACITUS HUSSEY..... | Des Moines, Polk county |
| W. K. CAUGHLAN..... | Ottumwa, Wapello county |
| ALONZO A. JENKS..... | Leon, Decatur county |

The inspectors are appointed by the governor to hold office for a term of two years from the first Monday in May in the even-numbered years. Each inspector is required to make an annual report to the governor on or before the first day of January, giving in detail the number and date of licenses granted pilots and engineers, number and kind of boats inspected, the fees received therefor, and other matters considered useful and of general interest.

The law provides that "any inspector, on the request of owner, agent or master of any boat other than a row boat, upon the inland waters of the state having a carrying capacity of five or more passengers, shall carefully and thoroughly inspect such boat, its appliances and machinery, and, if found in proper condition and safe for the carriage of persons or passengers, give his certificate thereof including therein the number of persons or passengers that may be carried, and on what waters; which certificate, or a copy thereof, shall be posted in a conspicuous place on the boat, and any boat so inspected and certified shall be entitled to run for the season following the date thereof. In like manner, upon the request of any pilot or engineer for a license as such, the inspector shall forthwith investigate the competency of the applicant, his acquaintance with and experience in his business, his habits as to sobriety, and other qualifications, and, if found capable of performing well his duties, and of good habits, he shall issue his certificate authorizing him to act as pilot or engineer, as the case may be, for five years from the date thereof, unless sooner revoked for cause, which revocation when made shall take effect upon the approval of the governor. The inspector may charge and require advance payment for inspection, for each sailboat, one dollar, each boat propelled by other power with a capacity of not more than twenty persons, five dollars; those of greater capacity, ten dollars, and for each applicant for license as pilot or engineer, three dollars."

The penalty for hiring or offering to hire such boat for the carriage of passengers, without first securing the certificate above mentioned, or for permitting or receiving for carriage a greater number of persons than authorized in the said certificate, is a fine of not to exceed one thousand dollars or imprisonment in the county jail not to exceed one year, or both fine and imprisonment. The same penalty applies to anybody acting as a pilot or engineer without first having obtained a license, or having obtained such license, continuing to follow such avocation after his certificate has been revoked.

IOWA ACADEMY OF SCIENCE.

OFFICERS.

President—SAMUEL CALVIN, Iowa City.
First Vice-President—FRANK F. ALMY, Grinnell.
Second Vice-President—SAMUEL W. BEYER, Ames.
Secretary—LUTHER S. ROSS, Des Moines.
Treasurer—HENRY E. SUMMERS, Ames.

EXECUTIVE COMMITTEE.

Ex Officio—Samuel Calvin, Frank F. Almy, Samuel W. Beyer, Luther S. Ross and Henry E. Summers.

Elective—Robert B. Wylie, Louis Begeman, Daniel W. Morehouse.

"The object of the academy shall be the encouragement of scientific work in the state of Iowa."

Membership is not limited to those giving their time to the advancement of science either in teaching or in original research, but is open to those interested in scientific subjects.

Members of the academy are divided into three groups: (1) fellows who shall be elected from residents of the state of Iowa actively engaged in scientific work; (2) associate members of the state of Iowa, interested in the progress of science, but not direct contributors to original research, and (3) corresponding fellows to be elected by vote from original workers in science in other states.

Papers of general interest in addition to those that are technically scientific are presented at each annual meeting.

Meetings are held each spring, time and place being fixed by the executive committee.

The academy publishes each year a volume containing a report of the proceedings of the annual meeting and the papers which have been presented at that time. Up to the present date fourteen volumes have been issued.

BOARD OF VOTING MACHINE COMMISSIONERS.

Appointed by the Governor. Term five years. Compensation not to exceed \$1,500.

Terms Expire.

| | |
|----------------------------------|--------------|
| ISAAC BRANDT, Des Moines..... | July 3, 1910 |
| HENRY M. BELVEL, Des Moines..... | July 3, 1910 |
| JOHN G. HEMPEL, Elkader..... | July 3, 1910 |

The voting machine commission was created by an act of the twenty-eighth general assembly, providing for the use of voting machines at all state, county, city, town, and township elections. By this act the governor was authorized to appoint three commissioners, not more than two of whom should be from the same political party. The commissioners are appointed for the term of five years, subject to removal at the pleasure of the governor.

Individuals or corporations owning or interested in any voting machine may call upon the commissioners to examine the said voting machine. After such examination the commissioners are to report the results to the secretary of state, giving the capacity of such machine to register the vote of the people, its accuracy and efficiency, and its mechanical perfections or imperfections. This report is to be filed in the office of the secretary of state, and it must state the opinion of the commissioners, whether the kind of machine so examined can be safely used by the voters. Should the report state that the machine can be so used, it shall be deemed approved by the commissioners, and machines of its kind may be adopted and used at the various elections held in the state. For making such examination and report, each commissioner is to receive the sum of \$150 for his compensation and expenses, but no commissioner is to receive an amount in excess of \$1,500 and reasonable expenses in any one year. The fees for examination are to be paid by the individual or corporation owning or interested in the voting machine examined.

The act makes the following provisions as to the construction of the machines approved:

"A voting machine approved by the state board of voting machine commissioners must be so constructed as to provide facilities for voting for the candidates of at least seven different parties or organizations; must permit a voter to vote for any person for any office although not nominated as a candidate by any party or organization, and must permit voting in absolute secrecy. It must also be so constructed as to prevent voting for more than one person for the same office, except where the voter is lawfully entitled to vote for more than one person for that office; and it must afford him an opportunity to vote for any or all persons for that office as he is by law entitled to vote for, and no more, at the same time preventing his voting for the same person twice. It may also be provided with one ballot in each party column or row containing only the words, 'presidential electors,' preceded by the party name, and a vote for such ballot shall operate as a vote for all candidates of such party for presidential electors. Such machines shall be so

constructed as to accurately account for every vote cast upon it.

Eight voting machines made by as many different companies have been examined and approved by the commission. These are: The John Blocty, examined at Chicago, Ill., July 31, 1900; the Climax, examined at Cedar Rapids, September 15, 1900; the National, examined at Sioux City, December 22, 1903; the Universal, examined at Bloomington, Ill., December 26, 1903; the U. S. Standard, examined at Des Moines, May 31, 1904; the Iowa, examined at Cedar Rapids, July 11, 1905; the Abbott, made by the Abbott V. M. Co., Hudson, Mich.; the Universal was re-examined at Moline, Ill., October 23, 1906, and the Glenn Voting Machine, examined at Cedar Rapids, November 5, 1906. Each of these machines was found to comply with the provisions of the law, above mentioned, and was so reported by the commission to the secretary of state.

The commission in making examinations has not taken into account the manner in which results, required by law, are accomplished by the various machines, the examination having been conducted only along the line of determining whether the machines would or would not comply with the law. The matter of expensiveness of construction is not investigated, this being a matter to be determined between the companies manufacturing the machines and the purchasers, the boards of supervisors and city councils. The machines so far examined vary greatly in construction, some being quite complicated and intricate, and yet each has been shown to perform perfectly the requirements of the law in every respect. This difference in construction is so great that it would be impossible to describe each in detail in the short space allotted to this subject in the Official Register.

There is no question as to the absolute accuracy of the count of "legal" voting machines, nor as to the entire secrecy of ballots cast upon them. And another important point about them is that there is no such thing as a spoiled or mutilated ballot. Every voter who enters a booth is certain of casting a ballot for somebody and having that ballot counted. No election officers sit in judgment upon how he intended to vote, throwing out or counting his vote as they see proper. The voter, when he votes, decides that matter for himself, as of right he should. For these reasons alone the voting machine should be installed in every precinct in the state. Sooner or later the voting machine will be the recognized and universal manner of expressing the will of the voters at the polls.

THE STATE HISTORICAL SOCIETY OF IOWA.

Established by law in the year 1857. Located at Iowa City.

OFFICERS,

BENJAMIN F. SHAMBAUGH, *Superintendent.*

President—PETER A. DEY.

Vice-President—ISAAC A. LOOS.

Treasurer—LOVELL SWISHER.

Secretary—FRANK E. HORACK.

BOARD OF CURATORS.

Elected by the Society—M. W. Davis, Peter A. Dey, George W. Ball, Isaac A. Loos, A. E. Swisher, J. W. Rich, Euclid Sanders, Leanes G. Weld, Arthur J. Cox.

Appointed by the Governor—Harvey Ingham, John Sandham, Irving B. Richman, E. W. Stanton, L. W. Parish, O. B. Clark, Chas. E. Shelton, J. J. McConnell, William Milchrist.

The state historical society of Iowa was organized in January, 1857. The objects of the society today are practically the same as set forth in its original constitution, "To preserve in authentic form a library of books, pamphlets, maps, charts, manuscripts, papers, paintings, statuary and other material illustrative of the history of Iowa, . . . to exhibit faithfully the antiquities and the past and present resources of the state; and to promote the study of

history by lectures, and diffuse and publish information relating to the description and history of Iowa."

Since its organization the society has published three different quarterly magazines. From 1863 to 1874 inclusive it published *The Annals of Iowa*, 12 vols., now called the first series. From 1885 to 1902 inclusive it published *The Iowa Historical Record*, 18 vols. From 1903 to date the society has published *The Iowa Journal of History and Politics*, now in its seventh volume.

Numerous special publications have been issued by the society, the most important of which are *The Messages and Proclamations of the Governors of Iowa*, in seven volumes, *The Executive Journal of Iowa*, 1838-1843, and *The Lucas Journal of the War of 1812*, three volumes in the *Iowa Biographical Series*, the *Proceedings of the Fiftieth Anniversary of the Constitution of Iowa*, and *Amana: The Community of True Inspiration*.

The superintendent will be pleased to give information relative to membership in the society.

EDUCATIONAL BOARD OF EXAMINERS.

MEMBERS.

JOHN F. RIGGS, *Superintendent Public Instruction, President, ex officio.*

GEORGE E. MACLEAN, *President State University, ex officio.*

HOMER H. SEERLEY, *President State Normal School, ex officio.*

ZENAS C. THORNBURG, Des Moines, Iowa. Term expires January 5, 1911.

ABBIE S. ABBOTT, Cedar Rapids. Term expires March 11, 1913.

VIOLA H. SCHELL, Des Moines, *Secretary.*

Composition—Three members of the board are members by reason of their official position, and two, one of whom shall be a woman, are appointed by the governor for a term of four years.

Meetings—The board meets for the transaction of business at such times and places as the president directs. Applications of colleges for accreditation are considered once a year at a meeting held in June.

Examinations—All examinations for licenses to teach are under the supervision of the educational board of examiners. There are two classes of examinations, those for uniform county certificates and those for state certificates and diplomas.

For uniform county certificates four regular examinations are held each year on the last Friday and the Wednesday and Thursday preceding in the months of January, June, July and October. Special examinations for provisional certificates are appointed by the president of the board upon the request of the county superintendent of any county in which there is a scarcity of teachers. Uniform county certificate examinations are conducted by the county superintendents.

For state certificates and state diplomas the board holds annually three regular examinations at Des Moines, one at the close of the college year in June, one at the close of the summer session, one while the state teachers' association is in session. Examination for state certificates may be written under the county superintendent at any regular uniform county certificate examination if the county superintendent calls for questions twenty days before.

Licenses—All licenses to teach are issued by the educational board of examiners. There are two general classes of licenses, uniform county and state.

Uniform county licenses consist of first grade and special certificates issued for three years and subject to renewal, second grade issued for a period not to exceed two years subject to one renewal and third grade and provisional certificates issued for six months, not renewable but subject to extension by the county superintendent to the first day of July following the date of issue.

State licenses consist of diplomas valid during the life of the holder, state certificates, special certificates for music, penmanship and drawing, and special primary certificates, all of which are valid for five years, and two-year certificates. State certificates are issued upon examination, also upon graduation from accredited colleges and normal schools.

Fees—The examination fee for uniform county certificates is \$1; for state certificates of all kinds, \$2; for state diploma, \$5.

Registration—To be valid in any county a certificate must be registered in the office of the county superintendent. The registration fee is \$1.

Accredited Schools—The educational board of examiners makes regulations for the granting of certificates to graduates of the regular and collegiate courses of the State University of Iowa, the State Teachers College, and the State College of Agriculture and Mechanic Arts, and determines what other colleges and normal schools of the state are entitled to like recognition.

Library List—The board is required to prepare and publish a list of books suitable for rural school libraries, from which list the library committee of all rural schools must make selection when purchasing books for their libraries.

IOWA STATE TEACHERS' ASSOCIATION FOR 1909.

OFFICERS.

President—E. J. H. BEARD, Newton.

Secretary—O. E. SMITH, Indianola.

Treasurer—GEORGE W. SAMPSON, Cedar Falls.

First Vice-President—A. T. HUKILL, West Waterloo.

Second Vice-President—JESSIE FIELD, Clarinda.

Third Vice-President—GEO. H. BETTS, Mount Vernon.

Executive Committee—O. M. ELLIOTT, Sheldon, Chairman.

F. F. ALMY, Grinnell.

SETH THOMAS, Fort Dodge.

Organization—Pursuant to a call signed by D. F. Wells, then of the Muscatine schools, and seventeen others, a number of teachers met in the court house at Muscatine May 10, 1854, and organized the Iowa State Teachers' Association, adopted a constitution and elected the following officers: President, J. A. Parvin, Muscatine; Vice-President, Rev. Daniel Lane, Davenport; Recording Secretary, D. Franklin Wells, Muscatine; Corresponding Secretary, Rev. Samuel Newberry, Dubuque; Treasurer, G. W. Drake, Oskaloosa; Executive Committee, Rev. Samuel Newberry, Dubuque; G. B. Denison, Muscatine; Rev. W. W. Woods, Iowa City; D. S. Sheldon, Davenport, and H. K. Edson, Denmark.

The real work of the association began with its second session which convened at Iowa City, December 27 and 28 of the same year. After a very important meeting this session adjourned to meet at Davenport, September 4, 1855. When the time came for this meeting, so few were present it was abandoned.

An educational convention was called to meet at Iowa City June 16 to 18, 1856. At this meeting a permanent organization was effected and the constitution of the association of 1854, somewhat modified, was adopted. Since that time a session has been held each year.

At the session in December, 1905, the semi-centennial anniversary of the association was celebrated by a special campfire program, which was participated in, either in person or by letter, by many of the veterans in education in Iowa.

Meetings—The presidents of the association, with the year and place of meeting, have been as follows: 1854, Muscatine and Iowa City, J. A. Parvin; 1855, no meeting; 1856, Iowa City and Muscatine, J. L. Enos; 1857, Dubuque and Iowa City, D. F. Wells; 1858, Davenport, C. C. Nestlerode; 1859, Washington, F. Humphrey; 1860, Tipton, D. F. Wells; 1861, Muscatine, A. S. Kissell; 1862, Mount Pleasant, C. C. Nestlerode; 1863, Grinnell, M. K. Cross; 1864, Dubuque, H. K. Edson; 1865, Oskaloosa, Oran Faville; 1866, Cedar Rapids, L. F. Parker; 1867, Des Moines, M. M. Ingalls; 1868, Keokuk, T. S. Parvin; 1869, Marshalltown, W. M. Brooks; 1870, Waterloo, Jonathan Piper; 1871, Council Bluffs, S. J. Buck; 1872, Davenport, S. N. Fellows; 1873, Iowa City, L. M. Hastings; 1874, Des Moines, A. Armstrong; 1875, Burlington, J. H. Thompson; 1876, Grinnell, C. P. Rogers; 1877, Cedar Rapids, Phoebe W. Sudlow; 1878, Marshalltown, Henry Sabin; 1879, Independence, W. J. Shoup; 1880, Des Moines, R. G. Saunderson; 1881, Oskaloosa, S. Calvin; 1882, Cedar Falls, R. A. Hark-

ness; 1883, Des Moines, L. L. Kilmefelter (acting); 1884, Des Moines, H. H. Seerley; 1885, Des Moines, W. F. King; 1886, Des Moines, M. W. Bartlett; 1887, Cedar Rapids, L. T. Weld; 1888, Des Moines, J. L. Pickard; 1889, Des Moines, Lottie E. Granger; 1890, Des Moines, James McNaughton; 1891, Des Moines, H. H. Freer; 1892, Cedar Rapids, T. H. Haecker; 1893, Des Moines, F. B. Cooper; 1894, Des Moines, W. M. Beardshear; 1895, Des Moines, R. C. Barrett; 1896, Des Moines, William Wilcox; 1897, Des Moines, A. B. Warner; 1898, Des Moines, Amos N. Currier; 1899, Des Moines, F. H. Bloodgood; 1900, Des Moines, W. O. Riddell; 1901, Des Moines, A. W. Stuart; 1902, Des Moines, Chas. Eldred Shelton; 1903, Des Moines, F. M. Witter; 1904, Des Moines, D. S. Wright; 1905, Des Moines, J. J. McConnell; 1906, Des Moines, J. H. T. Main; 1907, Des Moines, F. E. Lark; 1908, Des Moines, Abbie S. Abbott.

Growth.—The association has grown steadily from less than 50 in 1860 to 1,443 in 1906. The work also has expanded until in addition to the general association there are now eight subdivisions or sections and nine round tables to meet the present demands.

Purposes.—Its purpose at the time of its organization was said to be to "carry into efficiency the present private and public school system of education in the state of Iowa." No other organization has done more toward creating public opinion in favor of educational reforms and advancement than the Iowa state teachers' association. It has always addressed itself to the apparent needs of the hour.

The earlier sessions were often organized as institutes for presenting methods, while the more recent ones, particularly of the educational council, have been devoted to a thorough study of the educational problems of the day.

It has always stood for a high standard of morality, declaring for total abstinence in 1857.

It has favored important legislation. The establishment of a juvenile reformatory was proposed by C. C. Nestlerode in 1857, and a committee was appointed to memorialize the legislature. Graded schools were recommended in the same year. In 1859 the association voted that the Bible should be read daily in our public schools, and now no teacher may be prohibited from doing so. The board of examiners authorized to issue state certificates and diplomas as proposed by T. S. Parvin was recommended by it in 1861.

The association continued to advocate needed reforms and legislation for the improvement of our school system. Among the most important measures of recent years that have had its active support and which have become laws may be named the rural library law of the twenty-eighth general assembly, the law for compulsory attendance of the twenty-ninth and the thirtieth general assemblies, and the law creating a uniform school year and changing the time for reporting, and the one providing for uniform county certificates, passed by the thirty-first general assembly.

EDUCATIONAL COMMISSION.

(Prepared by Frederick E. Bolton, Chairman of the Commission).

MEMBERS.

FREDERICK E. BOLTON, Chairman, Iowa City.
ARTHUR SPRINGER, Secretary, Wapello.
WILLIAM H. BAILY, Des Moines.

Chapter 222 acts of the thirty-second general assembly created an educational commission to consist of three members to be appointed by the governor, and defined its duties in the following language:

"Said commission shall have power to rearrange, revise, and codify the existing laws relating to the public schools and to recommend additional needed legislation. Said commission shall report the result of its labor and its recommendation to the thirty-third general assembly, indicating which portions are from the law then in force and which portions are by them recommended for enactment."

The governor appointed as members of said commission, Professor Frederick E. Bolton of the State University, Iowa City; attorney Arthur Springer of Wapello, and attorney William H. Baily of Des Moines. The members met at the capitol on December 31, 1907, and organized by electing Frederick E. Bolton chairman and Arthur Springer secretary.

For a long time it has been recognized by lawyers, school boards, and teachers that the school laws of the state were in great confusion. Many sections still on the statute books are obsolete, many sections are contradictory to other sections, and the whole body of school laws is in a chaotic arrangement. In order to remedy some of these defects and to secure new and desirable legislation through careful and prolonged study, the general assembly provided for the creation of this commission. The general assembly also doubtless assumed that the school system of the state was not as satisfactory as it should be, and also doubtless believed that new legislation could affect desirable changes.

Much of the confusion and many of the mistakes and inconsistencies found in the school laws are no doubt due to the fact that in school matters the state was originally organized on the township system while in other matters of local administration it was organized on the county system. The fact that so many changes have been found desirable by the legislature during the period from 1897 to 1907 is added evidence that a thorough revision of the existing laws and some radical changes were needed.

The first matter considered by the commission was whether the existing laws should be patched up or an entirely new code of laws prepared, using as much of the existing laws as possible. It was decided to adopt the latter plan and to submit a proposed code of school laws which the members of the commission believe would, if adopted, result in much good both in improved schools and lower rates of taxation.

PLAN OF WORK.

Pursuant to the statute creating it the commission held the first meeting December 31, 1907, in the governor's office at the capitol. At that meeting the commission was organized, the general scope of the work was discussed, and the work of investigation apportioned under the following heads:

Plans for codification, the unit of school organization, school officers, textbook adoptions—Commissioner Baily; the certification of teachers, the state board of education, the county superintendency, teachers' institutes, the classification of schools—Commissioner Bolton; school taxes, trials and appeals, former school law decisions—Commissioner Springer.

A large amount of correspondence was entered into with county superintendents, city superintendents, and state superintendents. Many communications have also been received from school board members, teachers and other citizens. Several hundred circular letters were sent out soliciting opinions and suggestions. The many frank answers conveyed a large amount of very valuable information and suggestions. The members of the commission were agreeably surprised to find such unanimity of opinion coming from such diverse sources. It is worthy of remark also that among all the arguments advanced and opinions expressed that there were almost no chimerical or visionary schemes, and no individual axes to grind. The people have the public schools at heart and desire that Iowa shall have schools peerless in all the world. While some have expressed doubts about the possibility of securing the enactment of many of the features proposed, there seems to be a prevailing idea that the people want progressive measures and that the legislature will express its wisdom and its regard for the welfare of the schools by enacting such legislation. There has been such unanimity in expression of belief that the various features should be secured, that the commission is confident that every measure proposed would find hearty endorsement if once enacted into legislation.

On February 28th, in connection with the National Educational Association, the United States Commissioner of Education, Hon. Elmer Ellsworth Brown, held a meeting of state superintendents in Washington, D. C., for the purpose of conferring on questions of mutual interest. At the suggestion of State Super-

intendent Riggs, Commissioner Frederick E. Bolton was invited by the commissioner of education to attend the meeting and take part in its deliberations. The commission authorized Commissioner Bolton to attend. On the same trip a visit was made to Springfield, Illinois, to confer with the president and the secretary of the Illinois Educational Commission. Several township high schools were also visited and many conferences held with school officials.

On July 2d a joint meeting of several state educational commissions was held in Cleveland, Ohio, in connection with the regular annual meeting of the National Educational Association. This meeting was considered of such importance that it was deemed best to have all the members of the commission attend. There were representatives from Illinois, Pennsylvania, Kansas, Washington and Iowa.

From both of the foregoing conferences many valuable ideas were gained,—both for desirable changes and for conservation. Though the different states have varying problems, yet the commonality of problems is the striking fact. An attempt to adjust legislation to the varying needs was evident, yet the solution of most of the common problems was looked for in similar forms of legislation. Though details of statutes suggested by the different commissions will vary, yet the underlying principles will be strikingly similar. The following resolutions were recommended unanimously:

1. Any plan for the certification of teachers should recognize and place a premium upon academic and professional preparation for teaching with a view of encouraging such preparation.
2. After admission into the teaching profession, the continuation or renewal of a teaching certificate should depend upon successful experience and professional growth rather than recurrent examinations.
3. Certificates of higher grade should be issued in recognition of continued professional growth and successful experience.
4. There should be interstate recognition of state certificates and diplomas of recognized normal schools, colleges and universities.
5. We believe that the state should encourage high standards of efficiency in all grades of public schools by granting special state aid to all rural, graded and high schools, which reach certain standards in equipment and teaching force.
6. Concerning the state appropriations for the support of public schools, moved that it be the sense of the members of these state commissions that not less than one-fourth of the cost of maintaining the schools of a state come from the state treasury, and that, when the major corporations of a state cannot be taxed by the school districts, but pay state taxes only, not less than one-half the expense of maintaining the schools of the state should come from the state treasury for the state school funds.

On April 15th and 16th the state superintendent held a conference in Des Moines of the county superintendents of the state, the main purpose of which was the discussing of desirable modifications in the school laws. There were about eighty county superintendents present at the conference. The discussions were earnestly and freely engaged in.

During the sessions the state superintendent unfolded at some length a plan for making the county a unit of school organization. The members of the commission were invited to be present. Two members were present during most of the sessions. The following measures were informally recommended by a majority of the superintendents in session:

Abolishment of the present subdistrict and township organization and the amalgamation of the school interests of a county—outside of the cities and towns—into a county educational board.

It voted in favor of the abolishment of the office of school treasurer.

It advocated making truant officers compulsory in all school corporations.

It endorsed the abolition of the institute enrollment fee rather than the registration fee required of teachers.

It went on record in favor of some plan to suspend the school with a very few pupils—two to six for instance—and to transport the pupils.

It endorsed the plan to repeal or amend section 3803 so as to give every child the right to attend the nearest school of the grade to which he belongs without controversy and free.

It voted to empower the county superintendent to cause to be withheld from the apportionment fund of districts which neglect or refuse to comply with the provision of the library law by a specified time, the sum of 15 cents for every person of school age, said amount to be expended in the purchase of library books, and make it optional with school boards whether or not to distribute library books semi-annually.

In addition to individual work done by the members of the commission a large number of conferences of all the members have been held. These sessions have occupied several weeks.

The following is a digest of the laws proposed by the commission:

The establishment of the county as a unit in place of the township and sub-district units. Provisions for a county board of education consisting of three members, two of whom must be from rural territory. This county board of education would have jurisdiction over all schools in the county outside of independent districts maintaining a three-year or a four-year high school, and would have power to select the county superintendent from anywhere within or without the state, to fix his salary at not less than fifteen hundred (\$1,500) dollars and all necessary expenses, to adopt uniform text-books in the county, to employ all teachers in the county under their jurisdiction, to levy taxes, and to divide the county into districts.

This plan of selection or election of the county board of education and the functions given to it, is exactly analogous to the plan of the election and powers delegated to the city board of education. The city boards are most universally elected from at large rather than by wards. The new plan still provides representation from the people. The county superintendent would be the executive officer of the board and would become the professional adviser of all the schools in the county. Because of opportunity for selection from anywhere, and without limitation as to term of office, and being removed from politics, it is believed by the commission that the office would assume new dignity and worth.

The commission modified the laws relating to the state board of education, maintaining the main features of the present law and modifying the conditions so as to secure a larger representation.

It was proposed by the commission to include in the personnel of the state board of education, the state superintendent, who would be the chairman; the President of the State University; the President of the State College of Agriculture and Mechanic Arts, the President of the State Normal School, and three members appointed by the governor, one of whom should be a member of the faculty of an independent college, one a city superintendent, and one a county superintendent; each of the appointive members to hold office for four years, and all to serve without salary or per diem and to receive only expenses.

The state board of education would have the power to examine and certificate all teachers in the public schools of the state, to inspect and classify all public schools in the state, and to inspect school libraries. The added functions under this plan would be the inspection and classification of schools and the inspection of public school libraries. It was desired to have the board continue all the former functions possessed by the state board of educational examiners and to add the new ones indicated. This board would have no power of determining taxation or the kind of school maintained in a given community. It would merely have the power of classifying and labeling it. It was desired to have communities retain as much of local autonomy as possible. The only object in having the state board inspect and classify the schools was to enable the boys and girls in a community to know what kind of school they attended.

As a basis of classification of schools, the commission recommended that all public schools be classified under the following heads: common schools, graded schools, kindergartens, and high schools. The terms "public school" would include all public kindergarten, common schools, high schools, night schools, vacation schools, industrial schools, manual training schools, and all other elementary and

secondary schools maintained by public taxation. The common school course would include the first eight years or grades of the common school system. In these schools would be taught reading, spelling, arithmetic, English grammar and composition, literature, geography, Iowa history, history of the United States, civil government of the State of Iowa and of the United States, physiology and hygiene, the elements of vocal music, and drawing. A graded school is defined as a school having a principal and one or more teachers and maintaining as a minimum an elementary course of study of eight or more years in length graded by years. A kindergarten is limited to the ages of from four to six. A high school is defined as a school of a higher grade than a common school, demanding for entrance certification of the completion of the common school course or the equivalent. High schools are classified as four-year, three-year and two-year high schools. In any of the public schools it is permissible for local boards of education to add other subjects or years.

Provision is made whereby any pupil who has successfully completed the eighth grade of any public school shall be admitted to any high school of the state and have his tuition paid by the district in which he resides. Graduates of abbreviated high schools may also enter the succeeding grades of other high schools and have their tuition paid. This provision would give opportunities to those in rural districts and small high schools equal to those in the districts having larger high schools.

The bill provides for the dissolution of all rural independent districts, but also provides that other independent districts may continue if they maintain a given standard. All independent districts under the new law would be required to maintain within the district at least one graded school having school eight months in the year. It is provided that county boards may district the county outside of independent districts, as may be deemed best. However, no district is to be maintained in which there was not an average attendance of at least six pupils during the previous year.

In the certification of teachers no very marked changes were proposed by the commission. The uniform county certification of teachers through the state board of educational examiners which has proved so successful and which has been endorsed so fully by county superintendents, is recommended for continuance almost unchanged. It is proposed to gradually increase the requirements for the various grades of certificates and to require for the second grade county certificate at least two years of high school work and six weeks of professional training, for the first grade county certificate at least three years of high school work and sixteen weeks of professional training, for the state certificate all candidates would be required to have had at least one year in a college or advanced normal school course. It is proposed that only state certificates should be valid in four-year high schools, for city superintendencies, for county superintendencies, and for the state superintendency. It is recommended that no one under nineteen years of age be certificated.

JUDICIARY.

SUPREME COURT OF IOWA.

Terms Expire
December 31, 1910

| | |
|--|-------------------|
| *WILLIAM D. EVANS, of Hampton, Franklin county | |
| Associate Justices: | |
| HORACE E. DEENER, of Red Oak, Montgomery county | December 31, 1910 |
| JOHN C. SHERWIN, of Mason City, Cerro Gordo county | December 31, 1912 |
| EMLIN McCLAIN, of Iowa City, Johnson county.... | December 31, 1912 |
| SILAS M. WEAVER, of Iowa Falls, Hardin county | December 31, 1914 |
| SCOTT M. LADD, of Sheldon, O'Brien county..... | December 31, 1914 |
| Clerk of Supreme Court: | |
| HENRY L. BOUSQUET, of Knoxville, Marlon county..... | January, 1911 |
| Deputy Clerk of Supreme Court: | |
| THOMAS H. GRUBB, of Columbus Junction, Louisa county.... | January, 1911 |
| Reporter of Supreme Court: | |
| WENDELL W. CORNWALL, of Spencer, Clay county..... | January, 1911 |
| Balliff of Supreme Court: | |
| BURR P. KIRK, of Mason City, Cerro Gordo county. | |

DEPARTMENT OF ATTORNEY-GENERAL.

| | |
|---|---------------|
| Attorney-General: | |
| HOWARD WEBSTER BYERS, of Harlan, Shelby county..... | January, 1911 |
| Assistant Attorney-General: | |
| CHARLES W. LYON, of Valley Junction, Polk county. | |

SUPREME COURT OF IOWA.

ORGANIZATION.

The supreme court consists of six judges, four of whom constitute a quorum for the transaction of business, but one alone may adjourn from day to day, or to a particular day, or until the next term.

The judge whose term first expires is the chief justice, and so on in rotation, except when the term of two of the justices expire at the same time the senior in age serves first as chief justice.

JURISDICTION.

The supreme court has appellate jurisdiction only in cases in chancery and constitutes a court for the correction of errors at law. It has appellate jurisdiction over all judgments and decisions of all courts of record, except as otherwise provided by law.

*Mr. Justice Deemer will serve as chief justice during the year 1910.

An appeal may also be taken to the supreme court from:

1. An order made affecting a substantial right in an action, when such order, in effect, determines the action and prevents a judgment from which an appeal might be taken;
2. A final order made in special actions affecting a substantial right therein, or made on a summary application in an action after judgment;
3. An order which grants or refuses, continues or modifies a provisional remedy; grants or refuses, dissolves or refuses to dissolve an injunction or attachment; or grants or refuses a new trial; or sustains or overrules a demurrer;
4. An intermediate order involving the merits or materially affecting the final decision;
5. An order or judgment on habeas corpus.

If any of the above orders or judgments are made or rendered by a judge, the same are reviewable, the same as if made by a court.

The supreme court has power to issue all writs and processes necessary to secure justice to parties, and to enforce its appellate jurisdiction, and it may exercise supervisory control over all inferior judicial tribunals.

It may enforce its mandates upon inferior courts and officers by fine and imprisonment, which imprisonment may continue until its mandates are obeyed.

TERMS.

There are three regular terms in each year, held as follows, to wit: The first term beginning with the second Tuesday in January and ending with the first Monday of May; the second beginning with the first Tuesday after the first Monday of May and ending with the third Monday of September, and the third beginning with the first Tuesday after the third Monday of September and ending with the third Saturday of December.

The time allotted to each term is divided as nearly as practicable into periods of four weeks each, the first part of each period is devoted to the argument and submission of cases, and the second to consultation and the preparation of opinions. Cases assigned for each period are called in their order as shown on the term docket, but no more submissions are taken for one period than in the judgment of the court can be properly considered and determined before the next succeeding session. All causes on the docket are heard at each term unless continued or otherwise disposed of by order of court.

The regular public sessions of the court are held in the supreme court room at the capitol, commencing at 9 o'clock A. M., standard time. On Tuesday and Friday of the first and second week of each four weeks' period submission of motions are taken before calling the calendar. Motions noticed for a day when the court is not sitting are taken on the next motion day on which the court sits.

Judgments of affirmance, rulings and orders in causes submitted and orders authorized by law may be made and entered by the court at any time regardless of the term of court.

APPEALS IN CIVIL CASES.

Appeals from the superior and district courts may be taken to the supreme court at any time within six months from the rendition of the judgment or order appealed from, and not afterwards. No appeal shall be taken in any cause in which the amount in controversy between the parties, as shown by the pleadings, does not exceed one hundred dollars, unless the trial judge shall, during the term in which judgment is entered, certify that the cause is one in which the appeal should be allowed, and upon such certificate being filed the same shall be appealable regardless of the amount in controversy, but this limitation shall not affect the right of appeal in any action in which an interest in real estate is involved, nor shall the right of appeal be affected by the remission of any part of the verdict or judgment returned or rendered.

APPEALS IN CRIMINAL CASES.

Appeals from the final judgment of the district court may be taken in all criminal cases, within six months after the judgment is rendered; and either the defendant or the state may appeal. Upon appeal the supreme court may affirm reverse or modify the judgment or render such judgment as the district court should have done. It may order a new trial or reduce the punishment, but cannot increase it. If the state appeals, the court cannot reverse or modify the judgment so as to increase the punishment, but may affirm it and shall point out any error in the proceedings and its decision shall be obligatory as law.

SALARY.

The salary of each justice is six thousand dollars (\$6,000) a year. Each general assembly also appropriates sufficient funds for the payment of stenographers, bailiff and such other incidental expenses as may be incurred by the court.

THE DISTRICT COURTS OF IOWA.

There are at the present time fifty-three judges of the district court of the state of Iowa. The state is divided into twenty judicial districts and each district is entitled to from one to four judges, the number being fixed by statute. The judges are elected for terms of four years and receive an annual salary of \$3,500. Each judge appoints a shorthand reporter, who receives \$8 per day for each day's attendance upon said court, and in case the reporter has spent less than 125 days in court and the per diem does not equal \$1,200 or in case he has spent more than 125 days in court and the per diem does not equal \$1,600, then the county or counties composing the district make up the deficiency in proportion to the number of days of court held in such county or counties.

The terms of all district judges commenced January 1, 1907, and will expire December 31, 1910, except Jefferson F. Clyde of the twelfth; Arthur D. Baille, of the fourteenth; Eugene B. Woodruff, of the fifteenth, and Winfield S. Withrow, of the twentieth districts, whose terms began January 1, 1909, and will expire December 31, 1913.

The following is the section of the code governing the jurisdiction of the district court:

SECTION 225. *Jurisdiction—civil, criminal, probate—successor of circuit court.* The district court shall have general, original and exclusive jurisdiction of all actions, proceedings and remedies, both civil and criminal, except in cases where exclusive or concurrent jurisdiction is or may hereafter be conferred upon some other court or tribunal by the constitution and laws of the state, and shall have and exercise all the powers usually possessed and exercised by courts of record. It shall also possess and exercise jurisdiction in all appeals and writs of error taken in civil and criminal actions and special proceedings authorized to be taken from all inferior courts, tribunals, boards or officers, under any provisions of the laws of this state, and shall have a general supervision thereof, in all matters, to prevent and correct abuses, where no other remedy is provided.

First. The district court of each county shall have original and exclusive jurisdiction to probate the wills of, and to grant administration upon the estates of, all persons who at the time of their death were residents of the county, and of non-residents of the state who die leaving property within the county subject to administration, or whose property is afterwards brought into the county.

Second. To appoint guardians of the persons and property of all persons resident in the county subject to guardianship.

Third. To appoint guardians of the property of all such persons non-residents of the state who have property within the county subject to guardianship, or whose property is afterwards brought into the county.

Fourth. It shall have jurisdiction in all matters in relation to the appointment of executors and trustees, and the management and disposition of the property of and settlement of such estates; *provided*, that where jurisdiction has heretofore been acquired, the same shall be retained until such estate is closed.

The district court shall succeed to and exercise full authority and jurisdiction over the records of the circuit court, and may enforce all judgments, decrees and orders thereof in the same manner and to the same extent as it may exercise like jurisdiction and authority over its own records, and for the purpose of the issuance of process, and of any and all other acts necessary to the due and efficient enforcement of the orders, judgments and decrees of the circuit court, the records thereof shall be deemed records of the district court. Transcripts and process from the judgments, decrees and records of the circuit court shall be issued by the clerk of the district court and under the seal of his office.

JUDGES AND REPORTERS OF THE DISTRICT COURT

FIRST DISTRICT.

Lee County.

| <i>Judge.</i> | <i>Court Reporter.</i> |
|--------------------------|---------------------------|
| Henry Bank, Jr., Keokuk. | Charles J. Smith, Keokuk. |

SECOND DISTRICT.

COUNTIES—Appanoose, Davis, Jefferson, Lucas, Monroe, Van Buren and Wapello

| <i>Judges.</i> | <i>Court Reporters.</i> |
|-------------------------------------|--------------------------------|
| Frank W. Eichelberger, Bloomfield. | Adolph Sander, Ottumwa. |
| Milton A. Roberts, Ottumwa. | Newton W. Roberts, Ottumwa. |
| Charles W. Vermillion, Centerville. | Jesse O. Linabury, Bloomfield. |
| Dan M. Anderson, Albia. | George L. Miller, Ottumwa. |

THIRD DISTRICT.

COUNTIES—Adams, Clarke, Decatur, Ringgold, Taylor, Union and Wayne.

| <i>Judges.</i> | <i>Court Reporters.</i> |
|----------------------------|-----------------------------|
| Horace M. Towner, Corning. | William M. Hyland, Osceola. |
| Hiram K. Evans, Corydon. | Seth S. Wright, Corydon. |

FOURTH DISTRICT.

COUNTIES—Cherokee, Lyon, Monona, O'Brien, Osceola, Plymouth, Sioux and Woodbury.

| <i>Judges.</i> | <i>Court Reporters.</i> |
|----------------------------|----------------------------------|
| Frank R. Gaynor, LeMars. | Harry D. Hamilton, Sioux City. |
| John F. Oliver, Onawa. | Clarence Hamilton, Sioux City. |
| William Hutchinson, Alton. | Chauncey W. Pitts, Alton. |
| David Mould, Sioux City. | Charles C. Hamilton, Sioux City. |

FIFTH DISTRICT.

COUNTIES—Adair, Dallas, Guthrie, Madison, Marion and Warren.

| <i>Judges.</i> | <i>Court Reporters.</i> |
|-------------------------------------|---------------------------------------|
| James D. Gumble, Knoxville. | Sam D. Woods, Greenfield. |
| James H. Applegate, Guthrie Center. | William C. Southwick, Guthrie Center. |
| Edmund Nichols, Perry. | Hibbard K. Ashton, Indianola. |

SIXTH DISTRICT.

COUNTIES—Jasper, Keokuk, Mahaska, Poweshiek and Washington.

| <i>Judges.</i> | <i>Court Reporters.</i> |
|-----------------------------------|------------------------------|
| Byron W. Preston, Oskaloosa. | J. H. P. Robison, Grinnell. |
| William G. Clements, Newton. | Nell D. Needham, Washington. |
| Kleber E. Willcockson, Sigourney. | John F. Bray, Sigourney. |

SEVENTH DISTRICT.

COUNTIES—Clinton, Jackson, Muscatine and Scott.

Judges.

Allan J. House, Maquoketa.
 Douglas V. Jackson, Muscatine.
 James W. Bollinger, Davenport.
 Arthur P. Barker, Clinton.

Court Reporters.

Mrs. Jennie D. Kuchemann, Maquoketa.
 Miss Sopyly Dallas, Muscatine.
 Miss Flora B. Haddix, Davenport.
 John Jackson, Clinton.

(Reporters in this district remain in home town during each term of court.)

EIGHTH DISTRICT.

COUNTIES—Iowa and Johnson.

Judge.

Ralph P. Howell, Iowa City.

Court Reporter.

Miss Addie M. Shaff, Iowa City.

NINTH DISTRICT.

Polk County.

Judges.

William H. McHenry, Des Moines.
 James A. Howe, Des Moines.
 Hugh Brennan, Des Moines.
 Jesse A. Miller, Des Moines.

Court Reporters.

Curtis F. Irish, Des Moines.
 William H. Jayne, Des Moines.
 Walter Irish, Des Moines.
 Frank C. Walrath, Des Moines.

(All four judges are in attendance during each term of court.)

TENTH DISTRICT.

COUNTIES—Black Hawk, Buchanan, Delaware and Grundy.

Judges.

Franklin C. Platt, Waterloo.
 Charles E. Ransler, Independence.

Court Reporters.

James B. Newman, Cedar Falls.
 Nellie E. Corliss, Independence.

ELEVENTH DISTRICT.

COUNTIES—Boone, Franklin, Hamilton, Hardin, Story, Webster and Wright.

Judges.

Charles E. Albrook, Eldora.
 Robert M. Wright, Ft. Dodge.
 Chaucer G. Lee, Ames.

Court Reporters.

John H. Williams, Ames.
 Edward P. Tinkham, Ft. Dodge.
 William S. Weston, Webster City.

TWELFTH DISTRICT.

COUNTIES—Bremer, Butler, Cerro Gordo, Floyd, Hancock, Mitchell, Winnebago and Worth.

Judges.

Jefferson F. Clyde, Osage.
 Charles H. Kelley, Charles City.
 Joseph J. Clark, Mason City.

Court Reporters.

Fred C. Bush, Garner.
 George A. Blake, Charles City.
 Gordon L. Elliott, Mason City.

THIRTEENTH DISTRICT.

COUNTIES—Allamakee, Chickasaw, Clayton, Fayette, Howard and Winneshiek.

Judges.

Liberty E. Fellows, Lansing.
 Alfred N. Hobson, West Union.

Court Reporters.

Edward A. Allanson, Waukon.
 Willard W. Comstock, Fayette.

FOURTEENTH DISTRICT.

COUNTIES—Buena Vista, Clay, Dickinson, Emmet, Humboldt, Kossuth, Palo Alto and Pocahontas.

Judges.

Arthur D. Ballie, Storm Lake.
 Daniel F. Coyle, Humboldt.

Court Reporters.

Frank M. Ely, Fort Dodge.
 Matthew C. Grier, Emmetsburg.

FIFTEENTH DISTRICT.

COUNTIES—Audubon, Cass, Fremont, Harrison, Mills, Montgomery, Page, Pottawattamie and Shelby.

Judges.
 Andrew B. Thornell, Sidney.
 Eugene B. Woodruff, Glenwood.
 Orville D. Wheeler, Council Bluffs.
 William R. Green, Audubon.

Court Reporters.
 John J. Ferguson, Council Bluffs.
 H. Oscar Ferguson, Council Bluffs.
 E. O. Brington, Council Bluffs.
 William E. Butler, Council Bluffs.

SIXTEENTH DISTRICT.

COUNTIES—Calhoun, Carroll, Crawford, Greene, Ida and Sac.

Judges.
 Frank M. Powers, Carroll.
 Zala A. Church, Jefferson.

Court Reporters.
 Harry E. Beach, Carroll.
 Robert C. Turner, Grand Junction.

SEVENTEENTH DISTRICT.

COUNTIES—Benton, Marshall and Tama.

Judges.
 Centenary B. Bradshaw, Toledo.
 John M. Parker, Marshalltown.

Court Reporters.
 William C. Gray, Toledo.
 Albert B. Hoover, Marshalltown.

EIGHTEENTH DISTRICT.

COUNTIES—Cedar, Jones and Linn.

Judges.
 Milo P. Smith, Cedar Rapids.
 Frederick O. Ellison, Anamosa.
 William N. Treichler, Tipton.

Court Reporters.
 Charles W. Sutliff, Marion.
 Charles M. Brown, Cedar Rapids.
 Henry H. Burr, Cedar Rapids.

NINETEENTH DISTRICT.

Dubuque County.

Judges.
 Matthew C. Matthews, Dubuque.
 Robert Bonson, Dubuque.

Court Reporters.
 Herbert S. Moore, Dubuque.
 Frank Hardie, Dubuque.

(Both judges are in attendance during each term of court.)

TWENTIETH DISTRICT.

COUNTIES—Des Moines, Henry and Louisa.

Judges.
 James D. Smyth, Burlington.
 Winfield S. Withrow, Mt. Pleasant.

Court Reporters.
 Nancy L. Edwards, Burlington.
 John M. McLaughlin, Wapello.

TERMS OF HOLDING DISTRICT COURT, 1909.

Dist.

| | |
|---------------------------------|------------------------------------|
| 5 Adair, Greenfield..... | Jan. 5, Mch. 16, Aug. 31, Nov. 2 |
| 3 Adams, Corning..... | Jan. 4, Mch. 15, May 17, Oct. 18 |
| 13 Allamakee, Waukon..... | Jan. 4, Mch. 29, Aug. 30, Oct. 25 |
| 2 Appanoose, Centerville..... | Jan. 23, Apr. 12, Sept. 6, Nov. 8 |
| 15 Audubon, Audubon..... | Feb. 23, May 4, Oct. 12, Dec. 14 |
| 17 Benton, Vinton..... | Jan. 18, Apr. 5, Sept. 6, Nov. 15 |
| 10 Black Hawk, Waterloo..... | Jan. 4, Feb. 22, May 10, Sept. 20 |
| 11 Boone, Boone..... | Feb. 15, May 3, Oct. 4, Nov. 29 |
| 12 Bremer, Waverly..... | Jan. 4, Mch. 22, Sept. 6, Nov. 1 |
| 10 Buchanan, Independence..... | Feb. 15, May 24, Sept. 13, Nov. 15 |
| 14 Buena Vista, Storm Lake..... | Jan. 5, Mch. 2, Sept. 7, Nov. 9 |
| 12 Butler, Allison..... | Mch. 8, May 10, Oct. 11, Dec. 13 |

| | | | | |
|---------------------------------|----------|----------|-----------|----------|
| 16 Calhoun, Rockwell City..... | Jan. 25, | Mch. 29, | Sept. 13, | Nov. 15 |
| 16 Carroll, Carroll..... | Feb. 15, | Apr. 19, | Oct. 4, | Dec. 6 |
| 15 Cass, Atlantic..... | Jan. 26, | Apr. 6, | Sept. 14, | Nov. 16 |
| 18 Cedar, Tipton..... | Feb. 1, | May 3, | Sept. 6, | Nov. 8 |
| 12 Cerro Gordo, Mason City..... | Jan. 25, | Apr. 19, | Sept. 20, | Nov. 15 |
| 4 Cherokee, Cherokee..... | Jan. 4, | Mch. 22, | Sept. 6, | Oct. 25 |
| 13 Chickasaw, New Hampton..... | Feb. 22, | May 10, | Oct. 4, | Nov. 29 |
| 3 Clarke, Osceola..... | Feb. 8, | Apr. 26, | Sept. 6, | Nov. 22 |
| 14 Clay, Spencer..... | Jan. 27, | Apr. 6, | Aug. 24, | Oct. 26 |
| 13 Clayton, Elkader..... | Jan. 11, | Apr. 5, | Sept. 6, | Oct. 18 |
| 7 Clinton, Clinton..... | Jan. 12, | Apr. 6, | June 7, | Sept. 7 |
| | Nov. 9 | | | |
| 16 Crawford, Denison..... | Jan. 25, | Mch. 29, | Sept. 13, | Nov. 15 |
| 5 Dallas, Adel..... | Jan. 5, | Mch. 16, | Aug. 31, | Nov. 2 |
| 2 Davis, Bloomfield..... | Jan. 4, | Mch. 22, | Aug. 16, | Oct. 18 |
| 3 Decatur, Leon..... | Jan. 18, | Mch. 22, | Aug. 23, | Nov. 8 |
| 10 Delaware, Munchester..... | Mch. 8, | Apr. 26, | Oct. 11, | Dec. 6 |
| 20 Des Moines, Burlington..... | Jan. 11, | Apr. 5, | Sept. 20, | Nov. 8 |
| 14 Dickinson, Spirit Lake..... | Jan. 5, | Mch. 9, | May 4, | Sept. 21 |
| 19 Dubuque, Dubuque..... | Jan. 4, | Mch. 1, | May 3, | Oct. 4 |
| 4 Emmet, Estherville..... | Feb. 2, | Apr. 13, | Aug. 24, | Oct. 26 |
| 13 Fayette, West Union..... | Jan. 25, | Apr. 19, | Sept. 13, | Nov. 8 |
| 12 Floyd, Charles City..... | Jan. 4, | Mch. 22, | Sept. 20, | Nov. 22 |
| 11 Franklin, Hampton..... | Feb. 8, | Apr. 12, | Oct. 4, | Nov. 22 |
| 15 Fremont, Sidney..... | Jan. 12, | Mch. 16, | Aug. 31, | Nov. 2 |
| 16 Greene, Jefferson..... | Jan. 4, | Mch. 8, | Aug. 23, | Oct. 25 |
| 10 Grundy, Grundy Center..... | Feb. 1, | Apr. 26, | Sept. 6, | Dec. 6 |
| 5 Guthrie, Guthrie Center..... | Feb. 2, | May 4, | Sept. 28, | Nov. 30 |
| 11 Hamilton, Webster City..... | Feb. 22, | May 3, | Oct. 18, | Dec. 6 |
| 12 Hancock, Garner..... | Feb. 15, | Apr. 12, | Sept. 20, | Dec. 6 |
| 11 Hardin, Eldora..... | Jan. 11, | Mch. 22, | Sept. 13, | Nov. 1 |
| 15 Harrison, Logan..... | Jan. 5, | Mch. 16, | Sept. 7, | Nov. 2 |
| 20 Henry, Mt. Pleasant..... | Feb. 8, | Apr. 26, | Sept. 27, | Nov. 29 |
| 13 Howard, Cresco..... | Mch. 8, | May 17, | Oct. 4, | Dec. 6 |
| 14 Humboldt, Dakota City..... | Feb. 16, | Apr. 20, | Sept. 28, | Nov. 30 |
| 16 Ida, Ida Grove..... | Feb. 15, | Apr. 19, | Oct. 4, | Dec. 6 |
| 8 Iowa, Marengo..... | Jan. 11, | Mch. 8, | June 14, | Oct. 11 |
| 7 Jackson, Maquoketa..... | Jan. 12, | Apr. 6, | June 7, | Sept. 7 |
| | Nov. 9 | | | |
| 6 Jasper, Newton..... | Feb. 2, | Apr. 13, | Sept. 28, | Nov. 30 |
| 2 Jefferson, Fairfield..... | Feb. 1, | Apr. 26, | Sept. 27, | Nov. 29 |
| 8 Johnson, Iowa City..... | Feb. 1, | May 3, | Sept. 13, | Nov. 15 |
| 18 Jones, Anamosa..... | Mch. 1, | May 17, | Sept. 20, | Nov. 29 |
| 6 Keokuk, Sigourney..... | Feb. 2, | Apr. 13, | Sept. 28, | Nov. 30 |
| 14 Kossuth, Algona..... | Feb. 16, | Apr. 27, | Sept. 7, | Nov. 9 |
| 1 Lee, Ft. Madison..... | Jan. 11, | Apr. 5, | June 7, | Oct. 11 |
| 1 Lee, Keokuk..... | Mch. 8, | May 3, | Aug. 30, | Nov. 15 |
| 18 Linn, Marlon..... | Jan. 4, | Apr. 12, | Sept. 13, | Nov. 8 |
| 20 Louisa, Wapello..... | Jan. 4, | Mch. 29, | Aug. 30, | Oct. 25 |
| 2 Lucas, Chariton..... | Jan. 4, | Mch. 8, | Aug. 30, | Oct. 25 |
| 4 Lyon, Rock Rapids..... | Feb. 1, | Apr. 12, | Sept. 27, | Nov. 15 |
| 5 Madison, Winterset..... | Feb. 2, | May 4, | Sept. 28, | Nov. 30 |
| 6 Mahaska, Oskaloosa..... | Feb. 2, | Apr. 13, | Sept. 28, | Nov. 30 |
| 5 Marion, Knoxville..... | Feb. 2, | May 4, | Sept. 28, | Nov. 30 |
| 17 Marshall, Marshalltown..... | Jan. 4, | Mch. 15, | Aug. 30, | Oct. 18 |
| 15 Mills, Glenwood..... | Feb. 2, | Apr. 13, | Sept. 21, | Nov. 23 |
| 12 Mitchell, Osage..... | Jan. 18, | May 10, | Oct. 11, | Dec. 6 |
| 4 Monona, Onawa..... | Jan. 4, | Apr. 12, | Sept. 6, | Nov. 1 |
| 2 Monroe, Albia..... | Jan. 25, | Mch. 29, | Sept. 20, | Nov. 15 |
| 15 Montgomery, Red Oak..... | Jan. 5, | Mch. 16, | Aug. 31, | Nov. 2 |
| 7 Muscatine, Muscatine..... | Jan. 12, | Apr. 6, | June 7, | Sept. 7 |
| | Nov. 9 | | | |

| | | | | | |
|----|------------------------------------|----------|----------|-----------|-----------|
| 4 | O'Brien, Pringhar..... | Feb. 23, | Apr. 26, | Oct. 11, | Dec. 5 |
| 4 | Osceola, Sibley..... | Jan. 4, | Mch. 15, | Sept. 6, | Oct. 25 |
| 15 | Page, Clarinda..... | Feb. 23, | May 4, | Oct. 12, | Dec. 14 |
| 14 | Palo Alto, Emmetsburg..... | Mch. 23, | May 18, | Oct. 5, | Nov. 30 |
| 4 | Plymouth, Le Mars..... | Feb. 15, | Apr. 26, | Oct. 4, | Dec. 6 |
| 14 | Pocahontas, Pocahontas..... | Jan. 19, | Mch. 23, | May 18, | Oct. 12 |
| 9 | Polk, Des Moines..... | Jan. 4, | Mch. 1, | May 8, | Sept. 13, |
| | | Nov. 1 | | | |
| 15 | Pottawattamie, Council Bluffs..... | Jan. 5, | Mch. 16, | Aug. 31, | Nov. 2 |
| 15 | Pottawattamie, Avoca..... | Feb. 23, | May 4, | Oct. 19, | Dec. 14 |
| 6 | Poweshiek, Montezuma..... | Jan. 5, | Mch. 16, | Aug. 31, | Nov. 2 |
| 3 | Ringgold, Mt. Ayr..... | Feb. 8, | Apr. 12, | Sept. 13, | Nov. 22 |
| 16 | Sac, Sac City..... | Jan. 4, | Mch. 8, | Aug. 23, | Oct. 25 |
| 7 | Scott, Davenport..... | Jan. 12, | Apr. 6, | June. 7, | Sept. 7, |
| | | Nov. 9 | | | |
| 15 | Shelby, Harlan..... | Feb. 2, | Apr. 13, | Sept. 28, | Nov. 23 |
| 4 | Sioux, Orange City..... | Jan. 18, | Apr. 5, | Sept. 13, | Nov. 8 |
| 11 | Story, Nevada..... | Jan. 11, | Mch. 29, | Sept. 13, | Nov. 8 |
| 17 | Tama, Toledo..... | Feb. 15, | Apr. 19, | Oct. 11, | Dec. 6 |
| 3 | Taylor, Bedford..... | Feb. 22, | Apr. 26, | Sept. 27, | Dec. 6 |
| 3 | Union, Creston..... | Jan. 18, | Apr. 5, | Aug. 23, | Nov. 1 |
| 2 | Van Buren, Keosauqua..... | Jan. 4, | Mch. 29, | Aug. 30, | Nov. 1 |
| 2 | Wapello, Ottumwa..... | Jan. 4, | Apr. 5, | Aug. 16, | Oct. 25 |
| 5 | Warren, Indianola..... | Jan. 5, | Mch. 16, | Aug. 31, | Nov. 2 |
| 6 | Washington, Washington..... | Jan. 5, | Mch. 16, | Aug. 31, | Nov. 2 |
| 3 | Wayne, Corydon..... | Jan. 4, | Mch. 1, | May 17, | Oct. 25 |
| 11 | Webster, Ft. Dodge..... | Jan. 11, | Mch. 22, | Sept. 13, | Nov. 8 |
| 12 | Winnebago, Forest City..... | Feb. 1, | Apr. 19, | Sept. 6, | Nov. 8 |
| 13 | Winneshiek, Decorah..... | Feb. 1, | Apr. 19, | Sept. 20, | Nov. 15 |
| 4 | Woodbury, Sioux City..... | Jan. 4, | Mch. 15, | May 3, | Sept. 6, |
| | | Nov. 1 | | | |
| 12 | Worth, Northwood..... | Jan. 4, | Mch. 29, | Sept. 6, | Nov. 1 |
| 11 | Wright, Clarion..... | Mch. 1, | May 10, | Oct. 25, | Dec. 6 |

SUPERIOR COURTS.

The statutes provide that any city containing four thousand inhabitants, whether organized under a special charter or under the general law for incorporation of cities and towns, may establish a superior court. There are at present seven of such courts, located respectively in the cities of Council Bluffs, Cedar Rapids, Grinnell, Keokuk, Oelwein, Perry and Shenandoah. The judges are elected for terms of four years and receive an annual salary of \$2,000, which is paid quarterly, the first two quarters being paid from the city treasury and the last two quarters from the county treasury of the county in which said court is located.

The judges of the superior courts appoints a shorthand reporter, who receives five dollars per day for each day's attendance upon said court.

The following is a copy of the section of the code governing the jurisdiction of the superior court:

Sec. 260. *Jurisdiction—attachments of real estate—city prisons used.* Said court shall have jurisdiction concurrent with the district court in all civil matters, except in probate matters and actions for divorce, alimony and separate maintenance. It shall have exclusive original jurisdiction to try and determine all actions, civil and criminal, for the violation of city ordinances, and all jurisdiction conferred on police courts as now or as may hereafter be provided by law, and concurrent jurisdiction with justices of the peace. Writs of errors and appeals may be taken thereto from justices' courts in the township in which the court is held, and, by consent of parties, from any other township in the county. For the trial of criminal actions on information and complaint, the court shall be open at such times and under such rules

as it shall prescribe. In actions by attachment, where real property is levied on by writ of attachment, the officer levying the writ shall make entry thereof in the incumbrance book in the office of the clerk of the district court, in like manner and with like effect as of levies made in the district court. Parties may be committed to the city prison for confinement or punishment, instead of the county jail, at the option of the judge. In the absence of the judge, or in case of his inability to act, then, during such time, proceedings for the violation of city ordinances may be had before a justice of the peace, residing in such city.

JUDGES, CLERKS AND REPORTERS OF SUPERIOR COURTS.

| Judges. | Terms Expire. |
|--|---------------|
| <i>Cedar Rapids</i> —James H. Rothrock..... | January, 1913 |
| <i>Council Bluffs</i> —Samuel B. Snyder..... | January, 1911 |
| <i>Grinnell</i> —Jacob P. Lyman..... | January, 1913 |
| <i>Keokuk</i> —William L. McNamara..... | January, 1911 |
| <i>Oelwein</i> —Marcellus D. Porter..... | January, 1911 |
| <i>Perry</i> —John Shortley..... | January, 1913 |
| <i>Shenandoah</i> —William P. Ferguson..... | January, 1913 |

CLERKS FOR SUPERIOR COURTS.

| |
|--|
| <i>Cedar Rapids</i> —Leslie J. Storey. |
| <i>Council Bluffs</i> —Albert W. Casady. |
| <i>Grinnell</i> —Augustus C. Harriman. |
| <i>Keokuk</i> —Thomas E. O'Brien. |
| <i>Oelwein</i> —Marcellus D. Porter. |
| <i>Perry</i> —Adrian Cross. |
| <i>Shenandoah</i> * |

REPORTERS FOR SUPERIOR COURTS.

| |
|---|
| <i>Cedar Rapids</i> —Mrs. H. L. Featherstonhaugh. |
| <i>Council Bluffs</i> —Oscar Ferguson. |
| <i>Grinnell</i> —J. Glenn Shifflet. |
| <i>Keokuk</i> —Charles J. Smith. |
| <i>Oelwein</i> —William W. Comstock. |
| <i>Perry</i> —Marian Losey. |
| <i>Shenandoah</i> —Alta Miller. |

*The duties of clerk are performed by the judge of the court as provided in section 265 of the Code.

BOARD OF CONTROL OF STATE INSTITUTIONS.

HEADQUARTERS, CAPITOL BUILDING, DES MOINES, IOWA.

Term six years. Appointed by the Governor, confirmed by the Senate.

| Office | Name | Legal Residence | Birth-place | Com-pensa-tion |
|-----------------------------|--------------------------|-------------------|----------------|----------------|
| Chairman of Board..... | *John Cownte..... | South Amana..... | Scotland | \$ 3,000. |
| Member of Board..... | †Gifford S. Robinson. | Sioux City..... | Illinois | 3,000 |
| Member of Board..... | †John T. Hamilton..... | Cedar Rapids..... | Illinois | 3,000 |
| Secretary | Forrest S. Treat..... | Des Moines..... | Maine | 2,000 |
| Architect | Henry F. Liebbe..... | Des Moines..... | Germany | 2,000 |
| Draftsman | Benjamin F. Egbert..... | Des Moines..... | Iowa | 1,089 |
| Accountant | Alfred E. McCown..... | Des Moines..... | W. Va. | 1,800 |
| Lecturer on Tuberculosis. | Aretas E. Kepford..... | Des Moines..... | Iowa | 1,800 |
| Lecturer on Tuberculosis. | John W. Kime..... | Ft. Dodge..... | | \$15 p ic |
| State agent..... | Joseph T. Harnett..... | Eldora | Iowa | 900 |
| State agent..... | | | | 900 |
| State agent..... | | | | 900 |
| Estimate clerk..... | Anne M. Sheehan..... | Osage | Iowa | 1,200 |
| Storekeeper and clerk..... | Harry L. Shropshire..... | Denison | Iowa | 900 |
| Stenog. and proofreader. | Cora E. Bunce..... | Des Moines..... | Iowa | 1,000 |
| Stenographer and clerk..... | Maud E. Coffman..... | Cedar Rapids..... | Iowa | 900 |
| Stenographer and clerk..... | Mildred Ruffner..... | Des Moines..... | Iowa | 900 |
| Stenographer and clerk..... | Ruth McClure..... | Ottumwa | Iowa | 900 |
| Mailing clerk..... | Martin A. Hauge..... | Belmond | Iowa | 780 |

*Term expires April 5, 1910. †Term expires April 5, 1912. ‡Term expires April 5, 1914.

The Board of Control of State Institutions was created under the provisions of chapter 118, laws of the twenty-seventh general assembly, which, with the amendments thereto, clothes the board with full power to manage, control and govern, subject only to the limitations contained in the act, the following named institutions:

- Iowa Soldiers' Home at Marshalltown.
- Iowa Soldiers' Orphans' Home at Davenport.
- College for the Blind at Vinton.
- School for the Deaf at Council Bluffs.
- Institution for Feeble-Minded Children at Glenwood.
- State Sanatorium for the Treatment of Tuberculosis at Oakdale.
- Industrial School for Boys at Eldora.
- Industrial School for Girls at Mitchellville.
- Mt. Pleasant State Hospital at Mt. Pleasant.
- Independence State Hospital at Independence.
- Clarinda State Hospital at Clarinda.
- Cherokee State Hospital at Cherokee.
- State Hospital for Inebriates at Knoxville.
- Hospital for Female Inebriates at Mt. Pleasant.
- Penitentiary at Ft. Madison.
- Reformatory at Anamosa.
- Industrial Reformatory for Females at Anamosa.

The board is also required to investigate thoroughly the reports and doings of the regents of the State University, the trustees of the State Normal School and the State College of Agriculture and Mechanic Arts, and the books and records of said institutions. It is also required to inspect county and private institutions in which insane persons are kept, associations and societies receiving friendless children and detention homes provided for juvenile offenders.

Prior to July 1, 1898, the foregoing state institutions, except the reformatory and penitentiary, were in charge of separate boards, each of which had its officers and each had a secretary and treasurer.

The Board of Control was organized on April 6, 1898, and took full control, as provided by statute, on July 1, 1898, of the institutions subject to its control. At that time the various boards of trustees and commissioners ceased to exist.

The board publishes quarterly a bulletin of over one hundred pages, devoted to the scientific investigation of the treatment of insanity and epilepsy and the feeble-minded, and information embodying the experience of soldiers' homes, charitable, reformatory and penal institutions in this and other countries.

As provided by law, under the direction of the board the state institutions under its control are supplied with goods for their support on competitive bids, thus procuring proper supplies at the lowest market prices. An opportunity to bid is afforded any one who asks for it.

The board is required to investigate the management and financial condition of the state institutions under its control, to determine questions as to the sanity of patients in state hospitals, and determine when persons shall be admitted to them as state charges, and is required to divide the state into hospital districts. It is required to make biennial reports to the governor and legislature showing the cost of operating the institutions for the preceding two years and to visit all institutions twice each year. Some member of the board or its agent is also required to visit each hospital once each month. It is required to meet the superintendents and other heads of institutions in quarterly conferences, to gather statistics, to publish a bulletin, to require official bonds of certain institution officers, to make a semi-annual invoice of all the stores of the institutions, to fix annually the salaries of officers and employes not fixed by law, and to appoint a state architect and perform other duties provided by law.

COLLEGE FOR THE BLIND—VINTON.

Superintendent—JOSEPH E. VANCE.
Physician—CLARK C. GRIFFIN, M. D.
Oculist—LEE WALLACE DEAN, M. D.
Steward—OSGOOD B. BATCHELER.

There is a regular appropriation for this institution of \$22 per capita per month for nine months of each year to cover support and maintenance.

The school term begins on the first Wednesday in September and usually ends about the first of June. It is desirable that the students enter at the first and remain until the close. They may, however, be admitted at any time, and they are at liberty to go home whenever their parents send for them.

The department of music is supplied with a large number of pianos, one pipe organ, several cabinet organs, and a sufficient number of violins, guitars, bass viols and brass instruments. Every student capable of receiving it is given a complete course in this department.

In the industrial department the girls are required to learn knitting, crocheting, fancy work, hand and machine sewing; the boys, netting, broom making, mattress making and cane seating. Those of either sex who so desire may learn carpet weaving.

These advantages are free to every person, either blind or of defective vision, and of suitable school age and capacity in the state. All that the

friends are expected to do is to pay the traveling expenses and furnish clothing. If they are unable to clothe the pupil the necessary clothing will be furnished here and the bill sent to the county from which the pupil comes.

SCHOOL FOR THE DEAF—COUNCIL BLUFFS.

Superintendent—HENRY W. ROTHERT.

Physician—ALFRED P. HANCHETT, M. D.

Steward—E. D. SHIREY.

Matron—MARY M. CRAWFORD.

There is a regular appropriation for this institution of \$22 per capita per month for nine months of each year for the payment of officers' and teachers' salaries and for a support fund.

This institution is free to all of school age too deaf to be educated in the common schools, sound in mind and free from immoral habits and from contagious and offensive diseases. There is no charge for board or tuition.

The session of the school begins the first day of October and continues until the last day of June of each year. Pupils should come promptly at the beginning and remain until the end of the session.

IOWA SOLDIERS' HOME—MARSHALLTOWN.

Commandant—CHARLES C. HORTON.

Adjutant—BYRON A. BEESON.

Quartermaster—HORACE J. BENNETT.

Surgeon—HAMILTON P. DUFFIELD, M. D.

Assistant Surgeon—WILLIAM J. NEUZIL, M. D.

Chief Engineer—ROBERT MULLIN.

The average number of members on the rolls each year, ending June 30th, is as follows:

| | |
|---|-----|
| For 1888 | 140 |
| For 1889 | 258 |
| For 1890 | 349 |
| For 1891 | 432 |
| For 1892 | 426 |
| For 1893 (including four women) | 376 |
| For 1894 (including seven women) | 404 |
| For 1895 (including twelve women) | 516 |
| For 1896 (including twenty-one women) | 605 |
| For 1897 (including thirty-two women) | 632 |
| For 1898 (including thirty-three women) | 516 |
| For 1899 (including forty-one women) | 665 |
| For 1900 (including fifty-one women) | 551 |
| For 1901 (including eighty women) | 624 |
| For 1902 (including seventy-eight women) | 680 |
| For 1903 (including seventy-eight women) | 697 |
| For 1904 (including eighty women) | 676 |
| For 1905 (including one hundred one women) | 729 |
| For 1906 (including one hundred twelve women) | 794 |
| For 1907 (including eighty-five women) | 833 |
| For 1908 (including ninety-nine women) | 844 |

The United States government pays to the state of Iowa the sum of \$100 per year for each male inmate of the Soldiers' Home who served in any war in which the United States was engaged, which amount is used as a part of the support fund of the institution.

Persons who have property or means for their support, or who draw a pension sufficient therefor, are not admitted to the home; and if after admission an inmate of the home shall receive a pension or other means sufficient for his support, or shall recover his health so as to enable him to support himself, he will be discharged from the home.

The regular appropriation by the state is \$15 per month for each member, and \$10 per month for each officer and employe not a member of the home.

IOWA SOLDIERS' ORPHANS' HOME—DAVENPORT.

Superintendent—FRANK J. SESSIONS.

Physician—WILLIAM L. ALLEN, M. D.

Steward—URIAS D. RUNKLE.

There is in connection with this institution a school building, pleasant, commodious and well lighted, and it is the policy of the board to have the course of instruction of a high standard. A kindergarten is operated for the very young pupils.

The age limit beyond which children are not kept in the home is sixteen years. Fewer than 20 per cent. remain to the age limit.

A library of well selected juvenile literature is a source of pleasure and profitable entertainment to the children, as from necessity their pastimes and pleasures are somewhat circumscribed.

It is the aim to provide the children with plenty of good comfortable clothing, and to have them taught to take good care of the same. Their clothing is all manufactured at the home, the large girls assisting in its manufacture. The table is supplied with a good variety of plain, wholesome food and a reasonable amount of luxuries.

The home is supported by a regular appropriation of \$13 per month for each inmate and the actual transportation charges of inmates to and from the institution. Each county is liable to the state for the support of its children to the extent of \$6 per month, except soldiers' orphans, who are cared for at the expense of the state.

INSTITUTION FOR FEEBLE-MINDED CHILDREN—GLENWOOD.

Superintendent—GEORGE MOGRIDGE, M. D.

Physician and Assistant Superintendent—ANTON R. SCHIER, M. D.

Assistant Physician—EDGAR CHRISTY, M. D.

Steward and Storekeeper—ED. C. COOK.

There is a regular appropriation for this institution of \$12 per month for each inmate.

The purposes or objects of this institution are to provide special methods of training for the class of children deficient in mind or marked with such peculiarities as to deprive them of the benefits and privileges provided for children with normal faculties. The object is to make each child as nearly self-supporting as practicable, and to approach as nearly as possible the movements and actions of normal people. It further aims to provide a home for those who are not susceptible of mental culture, relying wholly on others to supply their simple wants.

INDUSTRIAL SCHOOL FOR BOYS—ELDORA.

Superintendent—WILLIAM L. KUSER.
Assistant Superintendent—GEORGE H. ILIFF.
Steward—HENRY W. ELLIOTT.
Physician—WILLIAM E. WHITNEY, M. D.
Matron—SUSIE ILIFF.

INDUSTRIAL SCHOOL FOR GIRLS—MITCHELLVILLE.

Superintendent—FRANK P. FITZGERALD.
Physician—G. B. HIBBS, M. D.
Matron—ALICE LUCE.
Storekeeper—MARGARET McGRATH.

There is appropriated for the support of these schools the sum of \$13 monthly for each boy and \$16 monthly for each girl inmate.

The object of the institution is the reformation of juvenile delinquents. It is not a prison. It is a compulsory educational institution. It is a school where wayward and criminal boys and girls are brought under the influence of Christian instructors and taught by example, as well as precept, the better ways of life. It is a training school where the moral, intellectual and industrial education of the child is carried on at one and the same time.

With a few exceptions any boy or girl over seven and under sixteen years of age, who has become habitually vagrant, disorderly or incorrigible, or over the age of nine and under the age of sixteen, found guilty of a crime in a court of record may be committed to this school by any court of record. Any boy or girl may be discharged, or paroled from the school, at any time after one year's training, upon satisfactory evidence of reformation. They may also in exceptional cases be paroled or discharged in less than one year.

MOUNT PLEASANT STATE HOSPITAL.

Superintendent—CHARLES F. APPLGATE, M. D.
First Assistant Physician—FRANK T. STEVENS, M. D.
Second Assistant Physician—EDWARD L. EMRICH, M. D.
Third Assistant Physician—JOHN F. SCHAEFER, M. D.
Woman Physician—ANNE BURNET, M. D.
Pathologist—FRED G. ELLIS.
Steward—RALPH HULINGS.
Matron—JANET DONALDSON.

The amount allowed for the support of this hospital is \$13 per month for each patient. All expenses of the hospital, except for special purposes, are paid from the sum so named, and the amount is charged to the counties from which patients are sent.

INDEPENDENCE STATE HOSPITAL.

Superintendent—WILLIAM P. CRUMBACKER, M. D.
First Assistant Physician—SAMUEL C. LINDSAY, M. D.
Second Assistant Physician—GEORGE DONOHUE, M. D.
Third Assistant Physician—HARRY LINDSAY, M. D.
Pathologist—JOSEPH C. OELMACHER, M. D.
Woman Physician—CORA B. MURDOCK, M. D.
Steward—JAMES NETCOTT.
Matron—ISABELLE McWILLIAMS.

The amount allowed for the support of this hospital is \$12 per month for each patient.

CLARINDA STATE HOSPITAL.

Superintendent—MAX E. WITTE, M. D.
First Assistant Physician—M. CHARLES MACKIN, M. D.
Second Assistant Physician—ROY MOON, M. D.
Third Assistant Physician—
Fourth Assistant Physician—
Woman Physician—PAULINE LEADER, M. D.
Steward—JOHN W. PAYNE.
Matron—MARY E. COATS.

The amount allowed for the support of this hospital is \$12 per month for each patient.

CHEROKEE STATE HOSPITAL.

Superintendent—M. NELSON VOLDENG, M. D.
First Assistant Physician—BENJAMIN R. McALLASTER, M. D.
Second Assistant Physician—T. L. LONG, M. D.
Third Assistant Physician—HARRY D. EARL, M. D.
Woman Physician—LENA A. BEECH, M. D.
Steward—A. J. RAE.
Matron—ELLA McNIVEN.

The allowance for support is \$15 per capita until population exceeds 600, then \$14 per capita per month until population exceeds 750, when it is reduced to \$13 per capita per month. When the population exceeds 900 the per capita allowance per month is to be \$12. The excess over \$12 per capita per month is paid from the state treasury.

STATE HOSPITAL FOR INEBRIATES—KNOXVILLE.

Superintendent—HERBERT S. MINER, M. D.
First Assistant Physician—JAMES C. McMAHON, M. D.
Steward, Storekeeper and Bookkeeper—FRANK H. HAMILTON.
Matron—ROSE FRANCK.

The amount allowed for the support of this hospital is \$20 per month for each patient.

STATE SANATORIUM FOR THE TREATMENT OF TUBERCULOSIS—OAKDALE.

Superintendent—HARRY E. KIRSCHNER, M. D.
Assistant Superintendent—HARRY J. JAMES, M. D.
Steward—JOHN COOK.
Matron—.....

The amount allowed for the support of this sanatorium is \$30 per month for each patient.

PENITENTIARY AT FORT MADISON.

Warden—JAMES C. SANDERS.
Deputy Warden—JACOB F. McKAIG.
Assistant Deputy Warden—ARTHUR E. STEVENSON.
Clerk—BERCELE A. GREEN.
Chaplain—REV. A. H. JESSUP.
Physician—JOHN W. PHILPOTT, M. D.
Hospital Steward—WILLIAM A. HINES

Labor of convicts is let out to contractors who pay the state a stipulated sum for services rendered, the state furnishing shops and necessary supervision in preserving order. The Iowa Farming Tool Company and the Fort Madison Chair Company are the present contractors.

REFORMATORY AT ANAMOSA.

Warden—MARQUIS BARR.
 Deputy Warden—HARRY P. SMITH.
 Assistant Deputy Warden—JAMES H. LOWE.
 Clerk—CLARKE A. BEEMS.
 Storekeeper—CHARLES H. IRELAND.
 Chaplain—REV. FELIX H. PICKWORTH.
 Matron—ANNE TREMAN.
 Physician—SAMUEL DRUET, M. D.
 Hospital Steward—HARRY H. KRATOCHVIL.
 Engineer and Electrician—MARCUS E. HANSELL.
 Constructing Engineer—CHARLES A. MERCER.
 Foreman of Stone Masons—HARRY V. POWERS.
 Foreman of Derricks and Woodwork—ABRAM A. FIFE.
 Foreman of Quarries—JOHN BARRETT.

The labor of the convicts at this institution is employed in the erection and completion of the buildings. The labor of a small number is let to the American Cooperage Company.

This institution has a well appointed and equipped department for female prisoners, also a department for the care of the criminal insane.

POPULATION OF STATE INSTITUTIONS AT THE CLOSE OF EACH BIENNIAL PERIOD.

| Institutions. | 1895 | 1897 | 1899 | 1901 | 1903 | 1905 | 1906 | 1908 |
|--|------|------|------|------|------|------|------|------|
| Soldiers' Orphans' Home, Davenport..... | 496 | 498 | 451 | 439 | 491 | 469 | 491 | 509 |
| Soldiers' Home, Marshalltown..... | 545 | 644 | 489 | 623 | 760 | 702 | 740 | 745 |
| College for the Blind, Vinton..... | 158 | 118 | 148 | 155 | 155 | *132 | *161 | 187 |
| School for the Deaf, Council Bluffs..... | 301 | 304 | 269 | 231 | 263 | 234 | 240 | 243 |
| Industrial School for Boys, Eldora..... | 583 | 651 | 663 | 679 | 730 | 653 | 700 | 609 |
| Institution for Feeble-minded Children, Glenwood..... | 570 | 672 | 786 | 935 | 980 | 1001 | 1067 | 1083 |
| Sanatorium for Treatment of Tuberculosis, Oakdale..... | | | | | | | | 45 |
| State Hospital, Mount Pleasant..... | 870 | 888 | 882 | 908 | 880 | 996 | 1001 | 1032 |
| Hospital for Inebriates, Mount Pleasant..... | | | | | | 44 | 54 | †21 |
| State Hospital, Independence..... | 932 | 969 | 1036 | 1047 | 921 | 1030 | 1058 | 1142 |
| Hospital for Inebriates, Independence..... | | | | | | 25 | 19 | ‡ |
| State Hospital, Clarinda..... | 590 | 668 | 840 | 965 | 905 | 930 | 981 | 1047 |
| State Hospital, Cherokee..... | | | | | 619 | 711 | 786 | 848 |
| Hospital for Inebriates, Cherokee..... | | | | | | 35 | 21 | ‡ |
| Hospital for Inebriates, Knoxville..... | | | | | | | | 99 |
| Penitentiary, Fort Madison..... | 441 | 528 | 529 | 445 | 470 | 567 | 526 | 439 |
| ‡Reformatory, Anamosa..... | 550 | 613 | 637 | 442 | 411 | 380 | 390 | 380 |

The population shown in the column headed 1906 is for one year only.

*Population May 31st, since June is vacation month.

†Department contained females only after January 18, 1906.

‡Departments for inebriates in these state hospitals closed when the state hospital for inebriates at Knoxville was opened January 18, 1906.

§The Anamosa institution was a penitentiary until April 3, 1907.

GENERAL STATISTICS.

| | |
|--|-------|
| Number of employes (not inmates), June 30, 1908..... | 1,324 |
| Number of employes (inmates), June 30, 1908..... | 408 |

| | |
|----------------------|-------|
| Total employes | 1,732 |
|----------------------|-------|

EXPENDITURES FOR THE BIENNIAL PERIOD ENDING JUNE 30, 1908.

| | |
|--|---------------|
| For new buildings, extraordinary repairs, equipment, land, transportation of inmates, and miscellaneous items..... | \$ 871,755.83 |
| For support of inmates, including salaries and supplies..... | 2,882,481.21 |

| | |
|--------------------------|----------------|
| Total expenditures | \$3,754,237.04 |
|--------------------------|----------------|

STATE EDUCATIONAL INSTITUTIONS

STATE BOARD OF EDUCATION.

| Name | Postoffice | Politics | Terms Expire |
|---------------------------|---------------------|-----------|--------------|
| Abraham B. Funk..... | Spirit Lake..... | Rep. | July 1, 1911 |
| George T. Baker..... | Davenport | Dem. | July 1, 1911 |
| Thomas D. Foster..... | Ottumwa | Dem. | July 1, 1911 |
| Parker K. Holbrook..... | Onawa | Rep. | July 1, 1913 |
| Charles R. Brenton..... | Dallas Center..... | Rep. | July 1, 1913 |
| Daniel D. Murphy..... | Elkader | Dem. | July 1, 1913 |
| James H. Trewin..... | Cedar Rapids..... | Rep. | July 1, 1915 |
| Roger Leavitt..... | Cedar Falls..... | Rep. | July 1, 1915 |
| Edward P. Schoentgen..... | Council Bluffs..... | Dem. | July 1, 1915 |

The management and control of the state university, the state college of agriculture and mechanic arts, and the state teachers' college will be assumed, July 1, 1909, by a state board of education consisting of nine members who were appointed by the governor and confirmed by the senate under the provisions of an act of the thirty-third general assembly approved by the governor March 29, 1909, and which went into effect on publication. Under the provisions of the law not more than five members of the board may be members of the same political party, and not more than three alumni of the above named institutions and but one alumnus from each of the institutions, may be members of the board. Three of the members of the board, as required in the act, were appointed for two years, three for four years and three for six years. Subsequent appointments to the board, except to fill vacancies, are to be for terms of six years. Offices at the seat of the state government are to be furnished the board by the executive council and the board will also maintain offices at each of the three institutions. Members of the board are not required to give bond and they are to receive a compensation of seven dollars per day for time actually employed in the performance of their duties, not exceeding sixty days in any one year, and are also allowed necessary mileage at the rate of two cents a mile. The board is required to have four regular meetings each year and may hold additional ones on the call of the president or secretary. The duties of the board as set out in the act are as follows:

SEC. 4. The state board of education shall have power to elect a president from their number; a president and treasurer for each of said educational institutions, and professors, instructors, officers, and employes; to fix the compensation to be paid to such officers and employes; to make rules and regulations for the government of said schools, not inconsistent with the laws of the state; to manage and control the property, both real and personal belonging to said educational institutions; to execute trusts or other obligations now or hereafter committed to the institutions; to direct the expenditure of all appropriations the general assembly shall, from time to time, make to said institutions, and the expenditure of any other moneys, and to do such other acts as are necessary and proper for the execution of the powers and duties conferred upon them by law. * * *

Members of the board of education are to choose, from outside their own membership, a finance committee of three members, not more than two of whom are to be members of the same political party, each of whom are to receive

a compensation of thirty-five hundred dollars a year and are to serve for three years unless sooner removed by the board. The board designates one of the finance committee as president and one as secretary and the secretary of this committee is to also serve as secretary of the board and have charge of the general offices and of all books and papers of the board at the seat of government. The members of the committee in addition to their salaries are also entitled to mileage and necessary expenses. The members of the finance committee are each required to file a bond in the sum of \$25,000, which is to be approved by the governor. They are required to once each month visit each of the institutions and familiarize themselves with the work there being done.

THE STATE UNIVERSITY—IOWA CITY.

President—GEORGE E. MACLEAN, Ph. D., LL. D., Iowa City.

Secretary of the Board of Regents—WILLIAM J. MCCHESENEY, Iowa City.

Treasurer—LOVELL SWISHER, Iowa City.

Superintendent of Grounds and Buildings—G. H. ELLSWORTH, Iowa City.

Board of Regents—His Excellency, the Governor, *ex officio*, *President*; the Superintendent of Public Instruction, *ex officio*.

Terms expire.

| | |
|--|--------------|
| <i>First District</i> —J. J. Seerley, Burlington..... | July 1, 1909 |
| <i>Second District</i> —Joe R. Lane, Davenport..... | July 1, 1909 |
| <i>Third District</i> —F. O. Newcomb, Shell Rock..... | July 1, 1909 |
| <i>Fourth District</i> —Alonzo Abernethy, Osage..... | July 1, 1909 |
| <i>Fifth District</i> —Charles A. Clark, Cedar Rapids..... | July 1, 1909 |
| <i>Sixth District</i> —W. D. Tisdale, Ottumwa..... | July 1, 1909 |
| <i>Seventh District</i> —Carroll Wright, Des Moines..... | July 1, 1909 |
| <i>Eighth District</i> —J. W. Lauder, Afton..... | July 1, 1909 |
| <i>Ninth District</i> —V. L. Treynor, Council Bluffs..... | July 1, 1909 |
| <i>Tenth District</i> —Carl F. Kuehne, Denison..... | July 1, 1909 |
| <i>Eleventh District</i> —P. K. Hölbrook, Onawa..... | July 1, 1909 |

The State University of Iowa, established February 25, 1847, is an integral part of the public school system of the State. As required by law, the work of the University is based upon the preparation afforded by the duly accredited high schools of the State, whose graduates are admitted to the undergraduate and professional courses upon presentation of the proper certificates.

A sense of this vital connection with the public schools determines, in a large measure, the requirements for admission to the University, its spirit, and its courses of study. The State through the University undertakes to furnish instruction in the various branches requisite for a liberal education in the liberal arts, law, medicine, dentistry, pharmacy, music, nursing, and in applied science—the various branches of engineering. It also aims to encourage research work in all departments, to produce creative scholars, and thus do its part in the enlargement of the domain of knowledge. Thus it is the general policy of the institution to foster the higher educational interests of the State, broadly and generously interpreted.

The control of the University is at present entrusted to a board of regents, consisting of the Governor of Iowa and the Superintendent of Public Instruction *ex officio*, and of one member elected by the general assembly from each of the eleven congressional districts.

The University maintains and is administered through the following organizations:

- The College of Liberal Arts;
- The College of Law;
- The College of Medicine;
- The College of Homeopathic Medicine;
- The College of Dentistry;
- The College of Pharmacy;
- The College of Applied Science;
- The Graduate College;
- The School of Music (affiliated).

The College of Liberal Arts embraces:

Groups of studies leading to the degree of B. A., and also of B. A. and LL. B., of B. A. and M. D., of B. S., and M. D., and of B. S. and D. D. S.

The School of Political and Social Science, which includes:

A Course in Commerce;

A Course in Administration;

A Course in Practical Philanthropy.

A Course in Modern History.

The School of Education:

A Summer Session of six weeks, including the Summer School for Library Training.

The College of Law embraces:

A Three Years' Course;

The College of Medicine embraces:

A Four Years' Course;

A Nurses' Training School;

The College of Homeopathic Medicine embraces:

A Four Years' Course;

A Nurses' Training School;

The College of Dentistry embraces:

A Three Years' Course;

A Dental Assistants' Course;

The College of Pharmacy embraces:

A Two Years' Course;

A Graduate Course;

The College of Applied Science embraces:

The Civil Engineering Course;

The Electrical Engineering Course;

The Mechanical Engineering Course;

The Municipal and Sanitary Engineering Course;

The Mining Engineering Course;

The Chemical Engineering Course;

The Course in Chemistry.

The Graduate College embraces:

Graduate Courses leading to the Master's and Doctor's Degrees. Post-graduate work is offered in thirty departments.

Semesters open February 8 and September 15, 1909. New students enter at the opening of any semester.

The Summer Session opens June 19 and closes July 31, 1909. (It may be extended to August 21, 1909).

The total amount of endowment is \$240,320.36. Income for 1907-8, \$579,185.53. Value of permanent improvements, \$1,926,573.04. Total attendance, 1907-8, 2,315. Registration for year 1908-9 up to January 31, 1909, 2,400.

IOWA STATE COLLEGE OF AGRICULTURE AND MECHANIC ARTS—
AMES.

President—ALBERT B. STORMS, A. M., D. D., LL. D., Ames.
Secretary—E. W. STANTON, M. Sc., LL. D., Ames.
Treasurer—HERMAN KNAPP, Ames.
Financial Agent—W. A. HELSELL, Odebolt.
Custodian—BEN EDWARDS, Ames.

BOARD OF TRUSTEES.

Officers of the Board.

J. B. HUNGERFORD, Carroll*Chairman*
 E. W. STANTON, Ames.....*Secretary*
 HERMAN KNAPP, Ames.....*Treasurer*
 W. A. HELSELL, Odebolt.....*Financial Secretary*
 BEN EDWARDS, Ames.....*Custodian*

Members of the Board.

| | |
|--|-------------------|
| | Terms expire. |
| Beryl F. Carroll, Governor of Iowa..... | <i>ex officio</i> |
| John F. Riggs, Superintendent of Public Instruction..... | <i>ex officio</i> |
| <i>First District</i> —H. M. Letts, Columbus Junction..... | July 1, 1909 |
| <i>Second District</i> —Vincent Zmunt, Iowa City..... | July 1, 1909 |
| <i>Third District</i> —J. S. Jones, Manchester..... | July 1, 1909 |
| <i>Fourth District</i> —E. J. Orr, Waukon..... | July 1, 1909 |
| <i>Fifth District</i> —W. R. Moninger, Marshalltown..... | July 1, 1909 |
| <i>Sixth District</i> —W. O. McElroy, Newton..... | July 1, 1909 |
| <i>Seventh District</i> —C. R. Brenton, Dallas Center..... | July 1, 1909 |
| <i>Eighth District</i> —G. S. Allyn, Mount Ayr..... | July 1, 1909 |
| <i>Ninth District</i> —James H. Wilson, Menlo..... | July 1, 1909 |
| <i>Tenth District</i> —J. B. Hungerford, Carroll..... | July 1, 1909 |
| <i>Eleventh District</i> —W. J. Dixon, Sac City..... | July 1, 1909 |

COURSES AND DEGREES.

Courses of study leading to the following degrees are offered:

- I. AGRICULTURE, all four year courses leading to the degree of Bachelor of Scientific Agriculture (B. S. A.).
 1. Course in Agronomy.
 2. Course in Dairying.
 3. Course in Animal Husbandry.
 4. Course in Horticulture.
 5. Course in Science and Agriculture.
- II. ENGINEERING, all four year courses:
 1. Course in Mechanical Engineering, leading to the degree of Bachelor of Mechanical Engineering (B. M. E.).
 2. Course in Civil Engineering, leading to the degree of Bachelor of Civil Engineering (B. C. E.).
 3. Course in Electrical Engineering, leading to the degree of Bachelor of Science in Electrical Engineering (B. Sc. in E. E.).
 4. Course in Mining Engineering, leading to the degree of Bachelor of Science in Mining Engineering (B. Sc. in Mn. E.).
 5. Course in Ceramics, leading to the degree of Bachelor of Mining Engineering in Ceramics (B. E. M. in Cer.).
- III. VETERINARY SCIENCE, a four years' course, leading to the degree of Doctor of Veterinary Medicine (D. V. M.).

IV. SCIENCE, all four year courses:

1. Course in General Science, leading to the degree of Bachelor of Science (B. S.).
2. Course in Domestic Science, for women, leading to the degree of Bachelor of Domestic Science (B. D. S.).
Women may take any other course desired.

AGRICULTURAL EXPERIMENT STATION STAFF.

ALBERT BOYNTON STORMS, A. M., D. D., LL. D., *President*.
 CHARLES FRANKLIN CURTISS, B. Sc., M. S. A., *Director*.
 WILLARD JOHN KENNEDY, B. S. A., *Animal Husbandry*.
 FERRY GREELEY HOLDEN, M. Sc., B. Pd., *Agronomy*.
 J. B. DAVIDSON, B. S. M. E., *Agricultural Engineering*.
 WILLIAM HENRY STEVENSON, A. B., M. S. A., *Soils*.
 M. L. DOWMAN, B. S. A., *Professor of Farm Crops*.
 LOUIS HERMAN PAMMELL, B. Ag., M. S., Ph. D., *Botanist*.
 HENRY ELIJAH SUMMERS, B. S. *Entomologist*.
 GEORGE LEWIS MCKAY, *Dairying*.
 SPENCER A. BEACH, M. S., *Horticulturist*.
 ARTHUR THOMAS ERWIN, M. S. A., *Associate Horticulturist*.
 LOUIS G. MICHAEL, B. Sc., *Chemist*.
 EDWARD ELIAS LITTLE, M. S. A., *Assistant Horticulturist*.
 WAYNE DINSMORE, B. S. A., *Assistant in Animal Husbandry*.
 HOUGH G. VANPELT, B. S. A., B. A., *Assistant in Animal Husbandry*.
 H. C. PIERCE, *Assistant in Animal Husbandry*.
 MATT L. KING, B. M. E., *Experimentalist in Agricultural Engineering*.
 C. V. GREGORY, *Bulletin Editor*.
 ROBERT EARLE BUCHANAN, B. Sc., *Assistant Botanist*.
 HARRIETTE S. KELLOGG, *Assistant in Botany*.
 STELLA HARTZELL, A. M., *Assistant Chemist*.
 T. H. CRISWELL, B. S. A., *Superintendent Field Experiments, Farm Crops*.
 E. T. ROBBINS, B. S. A., *Assistant in Animal Husbandry*.
 CHAS. A. SCOTT, B. S. A., *Forester*.
 IRA ORED SCHAUER, B. S., Ph. D., *Assistant in Soils*.
 L. C. BURNETT, M. S. A., *Assistant in Farm Crops*.
 CHARLOTTE M. KING, *Artist*.
 B. A. MADSON, B. S. A., *Graduate Assistant in Chemistry*.
 ROBT. L. WEBSTER, *Assistant in Entomology*.
 F. E. COLBURN, *Photographer*.
 W. A. LIPPINCOTT, *Poultryman*.

The Iowa Experiment Station was established in accordance with an act of congress, approved March 2, 1887, for the purpose of aiding "in acquiring and diffusing among the people of the United States useful and practical information on subjects connected with agriculture, and to promote scientific investigation and experiments respecting the principles and applications of agricultural science" under direction of the land grant colleges in each state and territory established by the act of 1862, creating such colleges. This act appropriated to each state and territory, for the purpose of agricultural investigation, the sum of \$15,000 annually, and the experiment stations were thus established as a department of the land grant colleges. They are subject to the regulations of the United States department of agriculture, and are regularly inspected by officers of that department. The results of these investigations and experiments in agriculture, including live stock and all related branches, are published in bulletins issued by the experiment stations quarterly or oftener, and distributed free to all residents of the respective states who apply for them. The work of the Iowa Experiment Station along these lines has proved extremely popular and met with favor in all parts of the State and Nation, and many foreign countries as well. The reports of some of its experiments have been published entire by foreign governments, and the demand for bulletins is so large that applications outside of the State can no longer be supplied. These bulletins are free to farmers and citizens of Iowa.

ENGINEERING EXPERIMENT STATION STAFF.

- ALBERT BOYNTON STORMS, A. M., D. D., LL. D., *President, Ex Officio.*
 ANSON MARSTON, C. E., *Director and Civil Engineer.*
 LOUIS BEVIER SPINNEY, B. M. E., M. S., *Electrical Engineer.*
 SAMUEL WALKER BEYER, B. S., Ph. D., *Mining Engineer.*
 WARREN H. MEEKER, M. E., *Mechanical Engineer.*
 ALFRED ALLEN BENNETT, M. S. *Chemist.*
 C. E. ELLIS, M. S. A., *Assistant Chemist.*
 IRA ABRAHAM WILLIAMS, M. S., A. M., *Asst. in Engineering Experiment Station.*
 M. I. EVINGER, B. C. E., *Assistant in Engineering Experiment Station.*
 F. M. OKEY, B. C. E., *Assistant in Engineering Experiment Station.*

The Iowa Engineering Experiment Station was established in accordance with an act of the State legislature in 1904 for the purpose of carrying on investigations and disseminating information helpful to the industrial interests of the State, outside of agriculture, in the same way that the Agricultural Experiment Station carries on work helpful to the agricultural interests of the State.

Thirty-five hundred dollars (\$3,500.00) annually is appropriated for the work. Upon the passage of the act considerable technical information became immediately available which had accumulated during the work of the Engineering Division of the State College for several years past. The following bulletins of the Engineering Experiment Station have been published:

Bulletin No. 1.—"The Iowa State College Sewage Disposal Plant and Investigations." (Now out of print.) This bulletin described the college plant, the first in the state, and gives the results of the first year of operation, including bacterial and chemical analysis.

Bulletin No. 2—"Bacteriological Investigations of the Iowa State College Sewage." (Now out of print.) Results from Sept. 1, 1899 to Sept. 1, 1900.

Bulletin No. 3—"Data of Iowa Sewage and Sewage Disposal." (Now out of print.) This bulletin gives a number of gaugings and analyses of Iowa sewage from different towns, and of various kinds, together with the detailed results of the operation of the college sewage disposal plant from May, 1900, to May, 1901.

Bulletin No. 4—"Bacteriological Investigations of the Iowa State College Sewage Disposal Plant." (Now out of print.) Results from 1898 to 1902.

Bulletin No. 5—"The Chemical Composition of the Sewage of the Iowa State College Sewage Disposal Plant." (Now out of print.)

Bulletin No. 6—"Tests of Iowa Common Brick." This bulletin gives the results of several hundred tests of seven different varieties of common brick manufactured in Iowa. Crushing, transverse, breaking, absorption and freezing and thawing tests are given in each case.

Bulletin No. 7—"Sewage Disposal in Iowa." (Now out of print.) This bulletin gives detailed descriptions, usually with plans, of all sewage disposal plants in Iowa up to December, 1903, with the history of sewage disposal in the State, and full details of the operation of the several plants, including chemical and bacterial tests of efficiency. This paper was awarded the Fuertes Medal by Cornell University, June, 1904, and the Chanute Medal of the Western Society of Engineers for 1903.

Bulletin No. 8—"Tests of Dry Pressed Brick used in Iowa." This bulletin gives the results of several hundred tests of seven varieties of dry pressed brick commonly used in Iowa. Crushing, transverse breaking, absorption and freezing and thawing tests are given in each case.

Bulletin No. 9—"Notes on Steam Generation with Iowa Coals." This bulletin gives a summary of a number of analyses of Iowa coal and tests of their heating power, together with a discussion of the special difficulties encountered in burning Iowa coals and the best method of overcoming these difficulties.

Bulletin No. 10—"Dredging by the Hydraulic Method," by Geo W. Catt, President of the Atlantic, Gulf & Pacific Dredging Company.

Bulletin No. 11—"An Investigation of Some Iowa Sewage Disposal Systems," by L. H. Pammel and J. B. Weems.

At this point the form of the bulletin was changed to a periodical published six times a year, and the system of numbering the issues was changed accordingly.

Vol. II, No. 6—"The Good Roads Problem in Iowa." This was the first bulletin published by the Iowa State Highway Commission and it gives a general discussion of the good roads problem in Iowa with instructions for building concrete culverts and for making King road drags.

Vol. III, No. 1—"Tests of Cement." This bulletin gives a general discussion of the properties of cement, together with the results of several hundred tests made in the laboratory of the Engineering Experiment Station. Standard specifications for cement are also given.

Vol. III, No. 2—"State Railroad Taxation." This is a discussion by Professor F. C. French, Associate Professor of Railway Engineering at the Iowa State College, on the different methods which are employed in taxing railways.

Vol. III, No. 3—"Steam Generation with Iowa Coals." This bulletin reports the results of a number of investigations on mechanical stokers with Iowa coals, together with a summary of the results of the government tests on Iowa coals, hand fired.

Vol. III, No. 4—"Incandescent Lamp Testing." This bulletin gives a comparison of the various kinds of incandescent lamps which are on the market, with respect to their initial candle powers and efficiencies and a determination between the mean spherical and horizontal candle powers.

Vol. III, No. 5—"Steam Pipe Covering Tests," with a special object of determining the value of steam pipe coverings of varying thickness based upon the results of these tests and compiled by Professor Wilson.

Vol. III, No. 6—"Assessment of Drainage Districts." This bulletin gives a detailed discussion by an experienced drainage engineer of proper method in accordance with the Iowa law assessing cost of drainage improvements upon the property owners of the district in proportion to the benefits. This bulletin is by Professor Ashbaugh.

Vol. IV, No. 1—"Tests of Iowa Limes."

Vol. IV, No. 2—"Holding Power of Nails."

Vol. IV, No. 3—"Effect of Coloring and Waterproofing on the Strength and Permeability of Cement Blocks.—The Improvement of Cement Mortar by Grading the Size of the Sand.—Tests of the Impermeability of Reinforced Concrete Pipes."

Vol. IV, No. 4—"Tests and Other Investigations of Cement Drain Tile and Sewer Pipe."

The work of the Engineering Experiment Station will be continued in these and other lines, and is being carried on in close co-operation with the Iowa manufacturers, municipal officers and others especially interested in the industrial development of the State.

The bulletins of the Engineering Experiment Station are furnished free to residents of Iowa on request. The demand for those already published has been so great that the edition of many of the earlier bulletins is exhausted.

IOWA STATE TEACHERS' COLLEGE—CEDAR FALLS.

Administrative Officers.

President—HOMER H. SEERLEY, A. M., LL. D., Cedar Falls.
President of the Board of Trustees—JOHN F. RIGGS, Des Moines.
Vice-President of the Board of Trustees—I. J. MCDUFFIE, Le Mars.
Secretary—ALFRED GRUNDY, Cedar Falls.
Assistant Secretary—LILIAN G. GOODWIN, Cedar Falls.
Treasurer—HOMER N. SILLIMAN, Cedar Falls.
Superintendent of Buildings and Grounds—J. E. ROBINSON, Cedar Falls.
Acting President, in case of absence or disability of the President—C. P. COLGROVE, A. M., Sc. D., Cedar Falls.

Board of Trustees.

JOHN F. RIGGS, *ex officio*, Des Moines, Superintendent of Public Instruction.

| | Term Expires |
|-------------------------------------|--------------|
| WILLIAM C. HOWELL, Keokuk..... | July 1, 1909 |
| WILLIAM H. HARWOOD, Des Moines..... | July 1, 1909 |
| B. F. OSBORN, Rippey..... | July 1, 1909 |
| E. H. GRIFFIN, Iowa City..... | July 1, 1909 |
| I. J. MCDUFFIE, Le Mars..... | July 1, 1909 |
| ROGER LEAVITT, Cedar Falls..... | July 1, 1909 |

Committees of the Board of Trustees.

Executive Committee—I. J. MCDUFFIE, B. F. OSBORN.
Finance Committee—B. F. OSBORN, E. H. GRIFFIN.
Building Committee—I. J. MCDUFFIE, ROGER LEAVITT, B. F. OSBORN.
Auditing Committee—ROGER LEAVITT.

This educational institution was established in 1876 as a school for the training of teachers for the public schools. Its work is strictly confined to the one purpose and the courses maintained are special and professional. The following standards are provided:

1. Preparatory Course for Teachers' Uniform County Certificates.
2. Normal Course of two years for accredited high school graduates and of four years for holders of first-grade uniform county certificates—preparing for general work as a teacher.
3. Special Teacher Courses of two years for accredited high school graduates, and of three years for holders of first-grade uniform county certificates—preparing for teaching in kindergarten, primary schools, music, manual training, physical training, domestic science, and commercial branches.
4. College Course of three or four years—preparing for department work in high schools, principalships or superintendencies.

OTHER STATE EDUCATIONAL INSTITUTIONS.

In addition to the foregoing state educational institutions there is maintained by the state a School for the Blind at Vinton and a School for the Deaf at Council Bluffs. These latter institutions are strictly educational in character, but for purposes of government are placed under the control and direction of the Board of Control of State Institutions. A statement of the work done at each of these schools can be found on pages 263 and 264.

COUNTY OFFICERS OF IOWA FOR THE YEARS 1909 AND 1910.

Unless otherwise noted the members of the boards of supervisors given in the following lists serve for both 1909 and 1910.

ADAIR COUNTY.

COUNTY SEAT—GREENFIELD.

| Office. | Name of Officer. | Postoffice. | Politics. |
|------------------------|----------------------|------------------|------------|
| Auditor | Chas. E. Clark..... | Greenfield | Republican |
| Clerk of court | E. W. Adams..... | Greenfield | Republican |
| Treasurer | S. M. Mercer..... | Greenfield | Republican |
| Recorder | M. G. McCreight..... | Greenfield | Republican |
| Sheriff | B. H. Kenworthy..... | Greenfield | Republican |
| Supt. of schools | Omer Vandivier..... | Greenfield | Democrat |
| Surveyor | A. C. Mayes..... | Greenfield | Republican |
| Coroner | E. Balcock..... | Greenfield | Republican |
| County attorney | Ed. R. Brown..... | Greenfield | Republican |
| Supervisor—Chm. | *J. S. Carlyle..... | Orient | Republican |
| Supervisor | Wm. N. Green..... | Fontanelle | Republican |
| Supervisor | W. H. Brinton..... | Stuart | Republican |

*Succeeded Jan. 3, 1910, by H. H. Gerken, Greenfield, republican.

ADAMS COUNTY.

COUNTY SEAT—CORNING.

| Office. | Name of Officer. | Postoffice. | Politics. |
|------------------------|-------------------------|----------------------|------------|
| Auditor | Charles Nelson..... | Corning | Democrat |
| Clerk of court | J. R. Cummings..... | Corning | Republican |
| Treasurer | E. F. Miner..... | Corning | Republican |
| Recorder | A. F. Perry..... | Corning | Republican |
| Sheriff | W. Larson..... | Corning | Democrat |
| Supt. of schools | Clara Taylor..... | Corning | Republican |
| Surveyor | H. H. Hastings..... | Corning, R. 6..... | Republican |
| Coroner | H. E. Christle..... | Corning | Republican |
| County attorney | Benjamin Gibson..... | Corning | Republican |
| Supervisor—Chm. | L. S. Preston..... | Corning | Democrat |
| Supervisor | Geo. Looney..... | Cornewell, R. 2..... | Democrat |
| Supervisor | Mathew Darrah, Jr..... | Corning, R. 2..... | Republican |
| Supervisor | *Wm. Peterson..... | Corning, R. 3..... | Democrat |
| Supervisor | Thomas Hendrichson..... | Nodaway, R. 1..... | Republican |

*Succeeded Jan. 3, 1910, by Michael Quinn, Carbon, republican.

ALLAMAKEE COUNTY.

COUNTY SEAT—WAUKON.

| Office. | Name of Officer. | Postoffice. | Politics. |
|------------------|------------------|-------------|------------|
| Auditor | S. K. Kolsrud | Waukon | Republican |
| Clerk of court | James Collins | Waukon | Democrat |
| Treasurer | L. T. Hermanson | Waukon | Republican |
| Recorder | Fred Straate | Waukon | Republican |
| Sheriff | B. O. Swebakken | Waukon | Democrat |
| Supt. of schools | Wilber L. Peck | Waukon | Democrat |
| Surveyor | H. D. Miner | Waukon | Republican |
| Coroner | O. J. Blessin | Postville | Republican |
| County attorney | H. E. Taylor | Waukon | Republican |
| Supervisor—Chm. | *Ole L. Rema | Waterville | Democrat |
| Supervisor | W. H. Weihe | Postville | Democrat |
| Supervisor | D. D. Ronan | Waukon | Republican |

APPANOOSE COUNTY.

COUNTY SEAT—CENTERVILLE.

| Office. | Name of Officer. | Postoffice. | Politics. |
|------------------|--------------------|-------------|------------|
| Auditor | G. G. Gilcrest | Centerville | Republican |
| Clerk of court | G. C. Elliott | Centerville | Republican |
| Treasurer | W. M. Dukes | Centerville | Republican |
| Recorder | J. L. Dodd | Centerville | Republican |
| Sheriff | J. G. Clark | Centerville | Republican |
| Supt. of schools | Mrs. S. S. Webster | Centerville | Democrat |
| Surveyor | M. G. Hall | Centerville | Republican |
| Coroner | C. F. Tillmont | Centerville | Republican |
| County attorney | R. W. Smith | Centerville | Republican |
| Supervisor—Chm. | R. J. Haney | Centerville | Republican |
| Supervisor | Chas. H. Myers | Cincinnati | Republican |
| Supervisor | Z. B. Nighswonger | Moulton | Republican |

AUDUBON COUNTY.

COUNTY SEAT—AUDUBON.

| Office. | Name of Officer. | Postoffice. | Politics. |
|------------------|------------------------|-------------|------------|
| Auditor | Ed. B. Cousins | Audubon | Republican |
| Clerk of court | L. A. McGinnis | Audubon | Republican |
| Treasurer | Geo. E. Kellogg | Audubon | Republican |
| Recorder | Lars C. Christoffersen | Audubon | Democrat |
| Sheriff | W. M. Crees | Audubon | Democrat |
| Supt. of schools | Ella M. Stearns | Audubon | Republican |
| Coroner | A. C. Harmon | Audubon | Republican |
| County attorney | H. J. Mantz | Audubon | Republican |
| Supervisor—Chm. | *M. V. Esbeck | Kimballton | Republican |
| Supervisor | F. D. Garls | Audubon | Republican |
| Supervisor | G. M. Ross | Ross | Republican |

*Succeeded Jan. 3, 1910, by Linnel McGaffin, Exfra. democrat.

COUNTY OFFICERS OF IOWA

BENTON COUNTY.

COUNTY SEAT—VINTON.

| Office. | Name of Officer. | Postoffice. | Politics. |
|------------------------|-------------------------|--------------------|------------|
| Auditor | E. E. Strait..... | Vinton | Republican |
| Clerk of court | P. O. Christianson..... | Vinton | Republican |
| Treasurer | J. N. Wilson..... | Vinton | Republican |
| Recorder | J. A. Ridenour..... | Vinton | Republican |
| Sheriff | A. B. Blair..... | Vinton | Republican |
| Supt. of schools | J. W. Jones..... | Vinton | Republican |
| Surveyor | H. Lipe..... | Blairstown | Republican |
| Coroner | S. H. Lutes..... | Vinton | Republican |
| County attorney | E. F. Brown..... | Vinton | Republican |
| Supervisor—Chm. | *Harry Rupp..... | Center Point | Republican |
| Supervisor | W. W. Palmer..... | Garrison | Republican |
| Supervisor | E. J. Hauser..... | Van Horne | Republican |

*Succeeded Jan. 3, 1910, by E. W. McCulley, Shellsburg, republican.

BLACK HAWK COUNTY.

COUNTY SEAT—WATERLOO.

| Office. | Name of Officer. | Postoffice. | Politics. |
|------------------------|------------------------|---------------------|------------|
| Auditor | J. J. Rainbow..... | Waterloo | Republican |
| Clerk of court | S. M. Bentley..... | Waterloo | Republican |
| Treasurer | F. T. Bentley..... | Waterloo | Republican |
| Recorder | Chas. H. Plummer..... | Cedar Falls | Republican |
| Sheriff | F. M. Shores..... | Waterloo | Republican |
| Supt. of schools | Harry A. Moore..... | Waterloo | Republican |
| Surveyor | Nathan C. Barber..... | Waterloo | Republican |
| Coroner | C. A. Waterbury..... | Waterloo | Republican |
| County attorney | Wirt P. Hoxie..... | Waterloo | Republican |
| Supervisor—Chm. | John McQuilkin..... | La Porte City | Republican |
| Supervisor | D. G. Boomer..... | Janesville | Democrat |
| Supervisor | C. A. Rownd..... | Cedar Falls | Republican |
| Supervisor | C. W. Virden..... | Waterloo | Republican |
| Supervisor | George F. Johnson..... | Hudson | Democrat |
| Supervisor | C. J. Kirby..... | Jesup | Democrat |
| Supervisor | Thomas Welstead..... | Waterloo | Republican |

BOONE COUNTY.

COUNTY SEAT—BOONE.

| Office. | Name of Officer. | Postoffice. | Politics. |
|------------------------|-------------------------|--------------|------------|
| Auditor | E. F. Jones..... | Boone | Republican |
| Clerk of court | Carl Fritz Henning..... | Boone | Democrat |
| Treasurer | Axel Henderson..... | Boone | Republican |
| Recorder | Mary F. Wells..... | Boone | Democrat |
| Sheriff | Geo. E. Hannum..... | Boone | Republican |
| Supt. of schools | R. R. Cobb..... | Boone | Republican |
| Surveyor | H. A. Chambers..... | Boone | Republican |
| Coroner | J. C. Walker..... | Boone | Republican |
| County attorney | C. J. Cederquist..... | Boone | Republican |
| Supervisor—Chm. | *H. D. Howe..... | Ogden | Republican |
| Supervisor | S. S. McGrath..... | Boone | Republican |
| Supervisor | J. M. Carlson..... | Madrid | Republican |

*Succeeded Jan. 3, 1910, by Geo. F. Frete, Ogden, republican.

BREMER COUNTY.

COUNTY SEAT—WAVERLY.

| Office. | Name of Officer. | Postoffice. | Politics. |
|------------------------|-----------------------|---------------|------------|
| Auditor | W. C. Schlberg..... | Waverly | Democrat |
| Clerk of court | I. E. Smith..... | Waverly | Democrat |
| Treasurer | Geo. H. Scully..... | Waverly | Democrat |
| Recorder | J. H. Schwake..... | Waverly | Democrat |
| Sheriff | Henry R. Knapp..... | Waverly | Democrat |
| Supt. of schools | Kate E. Sullivan..... | Waverly | Republican |
| Surveyor | Chas. Roberts..... | Waverly | Democrat |
| Coroner | H. F. Rubel..... | Waverly | Democrat |
| County attorney | Berdard Stenzel..... | Waverly | Democrat |
| Supervisor—Chm. | Fred BuIs..... | Tripoli | Democrat |
| Supervisor | J. F. Grawe..... | Waverly | Republican |
| Supervisor | D. R. Littell..... | Sumner | Republican |

BUCHANAN COUNTY.

COUNTY SEAT—INDEPENDENCE.

| Office. | Name of Officer. | Postoffice. | Politics. |
|------------------------|---------------------------|--------------------|------------|
| Auditor | C. E. Hayes..... | Independence | Republican |
| Clerk of court | J. F. Stephenson..... | Independence | Republican |
| Treasurer | A. M. Donnan..... | Independence | Republican |
| Recorder | J. E. Truax..... | Independence | Republican |
| Sheriff | O. E. Finuf..... | Independence | Republican |
| Supt. of schools | Garfield R. Lockwood..... | Independence | Republican |
| Surveyor | Chas. E. Boyack..... | Independence | Republican |
| Coroner | R. G. Swan..... | Independence | Republican |
| County attorney | R. J. O'Brien..... | Independence | Democrat |
| Supervisor—Chm. | A. P. Miller..... | Independence | Democrat |
| Supervisor | *J. H. Riseley..... | Winthrop | Democrat |
| Supervisor | Jesse Lyon..... | Fairbank | Republican |

*Succeeded Jan. 3, 1910, by L. P. Timson, Quasqueton, republican.

BUENA VISTA COUNTY.

COUNTY SEAT—STORM LAKE.

| Office. | Name of Officer. | Postoffice. | Politics. |
|------------------------|-------------------------|------------------|------------|
| Auditor | O. L. Hesla..... | Storm Lake..... | Republican |
| Clerk of court | C. C. Colwell..... | Storm Lake..... | Republican |
| Treasurer | S. E. Couch..... | Storm Lake..... | Republican |
| Recorder | H. E. Roberts..... | Storm Lake..... | Republican |
| Sheriff | C. J. Parker..... | Storm Lake..... | Republican |
| Supt. of schools | J. E. Cundy..... | Storm Lake..... | Democrat |
| Surveyor | A. E. Brunson..... | Storm Lake..... | Republican |
| Coroner | C. W. Ellyson..... | Alta | Republican |
| County attorney | W. C. Edson..... | Storm Lake..... | Republican |
| Supervisor—Chm. | *H. J. Lichtenberg..... | Alta | Democrat |
| Supervisor | J. S. Bell..... | Storm Lake..... | Republican |
| Supervisor | H. H. Timke..... | Albert City..... | Democrat |
| Supervisor | N. Patterson..... | Marathon..... | Republican |
| Supervisor | O. A. Mickelson..... | Linn Grove..... | Republican |

*Succeeded Jan. 3, 1910, by O. M. Nelson, Alta, republican.

COUNTY OFFICERS OF IOWA

BUTLER COUNTY.

COUNTY SEAT—ALLISON.

| Office. | Name of Officer. | Postoffice. | Politics. |
|------------------|-------------------|-------------|------------|
| Auditor | T. M. Early | Allison | Republican |
| Clerk of court | J. W. Thompson | Allison | Republican |
| Treasurer | H. F. Wild | Allison | Republican |
| Recorder | W. R. Stanley | Allison | Republican |
| Sheriff | F. H. Hill | Allison | Republican |
| Supt. of schools | Mary A. Faint | Allison | Republican |
| Surveyor | F. F. Voeltz | Parkersburg | Republican |
| Coroner | Paul R. Burroughs | Allison | Republican |
| County attorney | Robert F. Camp | Parkersburg | Republican |
| Supervisor—Chm. | Wm. Dawson | Parkersburg | Republican |
| Supervisor | Jas. McTaggart | Dumont | Republican |
| Supervisor | E. Lehmann | Plainfield | Democrat |

CALHOUN COUNTY.

COUNTY SEAT—ROCKWELL CITY.

| Office. | Name of Officer. | Postoffice. | Politics. |
|------------------|------------------|---------------|------------|
| Auditor | C. O. Dixon | Rockwell City | Republican |
| Clerk of court | R. C. Gray | Rockwell City | Republican |
| Treasurer | Chas. Beckwith | Rockwell City | Republican |
| Recorder | Edgar Vaughan | Rockwell City | Republican |
| Sheriff | Jet Dawson | Rockwell City | Republican |
| Supt. of schools | O. E. Hibbs | Rockwell City | Republican |
| Surveyor | W. E. McClure | Rockwell City | Republican |
| Coroner | A. C. Norton | Rockwell City | Republican |
| County attorney | F. F. Hunter | Rockwell City | Republican |
| Supervisor—Chm. | J. J. Coady | Lake City | Democrat |
| Supervisor | John Kenning | Manson | Democrat |
| Supervisor | Chas. Drommer | Pomeroy | Republican |
| Supervisor | T. Parsons | Farnhamville | Republican |
| Supervisor | S. A. Stewart | Rockwell City | Republican |

CARROLL COUNTY.

COUNTY SEAT—CARROLL.

| Office. | Name of Officer. | Postoffice. | Politics. |
|------------------|-------------------|-------------|-----------|
| Auditor | Peter Stephany | Carroll | Democrat |
| Clerk of court | John Greick | Carroll | Democrat |
| Treasurer | Wm. Langenfeld | Carroll | Democrat |
| Recorder | Geo. H. Bartels | Carroll | Democrat |
| Sheriff | Chas. F. Hamilton | Carroll | Democrat |
| Supt. of schools | W. T. Bohnenkamp | Carroll | Democrat |
| Surveyor | I. W. Hoffmann | Carroll | Democrat |
| Coroner | A. Kessler | Carroll | Democrat |
| County attorney | E. A. Wissler | Carroll | Democrat |
| Supervisor—Chm. | *Geo. Schreck | Dedham | Democrat |
| Supervisor | H. D. Hinz | Manning | Democrat |
| Supervisor | H. B. Haselton | Glidden | Democrat |
| Supervisor | C. H. Flenker | Halbur | Democrat |
| Supervisor | W. O. Rich | Carroll | Democrat |

*Succeeded Jan. 3, 1910, by John Keuper, Carroll, R. R. No. 5. democrat.

COUNTY OFFICERS OF IOWA

233

CASS COUNTY.

COUNTY SEAT—ATLANTIC.

| Office. | Name of Officer. | Postoffice. | Politics. |
|------------------|-------------------|-------------|------------|
| Auditor | F. W. Herbert | Atlantic | Republican |
| Clerk of court | L. R. Forsyth | Atlantic | Republican |
| Treasurer | E. C. Worthing | Atlantic | Republican |
| Recorder | A. H. Mountain | Atlantic | Republican |
| Sheriff | H. F. Duval | Atlantic | Republican |
| Supt. of schools | Bertha A. Johnson | Atlantic | Republican |
| Coroner | Nels Jensen | Atlantic | Republican |
| County attorney | B. A. Goodspeed | Atlantic | Republican |
| Supervisor—Chm. | C. S. Fulton | Lewis | Republican |
| Supervisor | C. C. Smith | Griswold | Republican |
| Supervisor | G. L. Edwards | Cumberland | Republican |
| Supervisor | W. B. Taylor | Wiota | Republican |
| Supervisor | Ed. F. Berg | Atlantic | Democrat |

CEDAR COUNTY.

COUNTY SEAT—TIPTON.

| Office. | Name of Officer. | Postoffice. | Politics. |
|------------------|---------------------|----------------|------------|
| Auditor | P. H. Schneider | Tipton | Republican |
| Clerk of court | Geo. W. McLarand | Tipton | Republican |
| Treasurer | E. C. Gillam | Tipton | Republican |
| Recorder | J. D. Reid | Tipton | Democrat |
| Sheriff | Brady Platt | Tipton | Democrat |
| Supt. of schools | Geo. H. Kellogg | Tipton | Republican |
| Coroner | Andrew M. McCormick | Tipton | Republican |
| County attorney | J. C. France | Tipton | Democrat |
| Supervisor—Chm. | G. G. Wright | West Liberty | Republican |
| Supervisor | Fred Goldsmith | Clarence | Democrat |
| Supervisor | F. L. Sheldon | Tipton | Republican |
| Supervisor | August Hinrichs | Bennett | Democrat |
| Supervisor | J. H. Onstott | Mechanicsville | Republican |

CERRO GORDO COUNTY.

COUNTY SEAT—MASON CITY.

| Office. | Name of Officer. | Postoffice. | Politics. |
|------------------|------------------|-------------|------------|
| Auditor | A. S. Clark | Mason City | Republican |
| Clerk of court | E. W. Clark | Mason City | Republican |
| Treasurer | B. F. Brown | Mason City | Republican |
| Recorder | Helen B. Watson | Mason City | Republican |
| Sheriff | W. A. Holdren | Mason City | Republican |
| Supt. of schools | Fred Mahannah | Mason City | Republican |
| Surveyor | W. S. Colby | Clear Lake | Republican |
| Coroner | C. P. Smith | Mason City | Republican |
| County attorney | J. C. Robinson | Mason City | Republican |
| Supervisor—Chm. | *B. A. Brown | Clear Lake | Republican |
| Supervisor | J. H. Brown | Rockwell | Republican |
| Supervisor | C. E. Somers | Mason City | Republican |

*Succeeded Jan. 3, 1910, by A. N. Grimm, Clear Lake, republican.

COUNTY OFFICERS OF IOWA

CHEROKEE COUNTY.

COUNTY SEAT—CHEROKEE.

| Office. | Name of Officer. | Postoffice. | Politics. |
|------------------------|------------------------|----------------|------------|
| Auditor | Geo. Wilson..... | Cherokee | Republican |
| Clerk of court | H. L. Loft..... | Cherokee | Republican |
| Treasurer | Ray Adslt..... | Cherokee | Republican |
| Recorder | John W. Stevens..... | Cherokee | Republican |
| Sheriff | J. M. Starr..... | Cherokee | Republican |
| Supt. of schools | Kate R. Logan..... | Cherokee | Republican |
| Surveyor | H. Lee Fisher..... | Cherokee | Republican |
| Coroner | Watson Pelton..... | Cherokee | Republican |
| County attorney | Walter P. McCulla..... | Cherokee | Republican |
| Supervisor—Chm. | J. R. Neil..... | Cherokee | Republican |
| Supervisor | John Bunn..... | Washta | Democrat |
| Supervisor | Thomas Meehan..... | Marcus | Democrat |
| Supervisor | Lewis Porter..... | Quimby | Democrat |
| Supervisor | G. M. Dieterich..... | Aurella | Republican |

CHICKASAW COUNTY.

COUNTY SEAT—NEW HAMPTON.

| Office. | Name of Officer. | Postoffice. | Politics. |
|------------------------|---------------------|----------------------|------------|
| Auditor | F. N. Lentz..... | New Hampton..... | Democrat |
| Clerk of court | A. A. Kutish..... | New Hampton..... | Democrat |
| Treasurer | H. N. Reich..... | New Hampton..... | Democrat |
| Recorder | E. T. Griffin..... | New Hampton..... | Democrat |
| Sheriff | J. J. Wandro..... | New Hampton..... | Democrat |
| Supt. of schools | E. J. Feuling..... | New Hampton..... | Democrat |
| Surveyor | G. W. Coutant..... | New Hampton..... | Democrat |
| Coroner | E. N. Johnston..... | Fredericksburg | Democrat |
| County attorney | M. F. Condon..... | New Hampton..... | Democrat |
| Supervisor—Chm. | William Denner..... | New Hampton..... | Democrat |
| Supervisor | John Pickar..... | Ionia, R. 2..... | Democrat |
| Supervisor | *J. S. Cagley..... | Nashua | Republican |
| Supervisor | †J. J. Parks..... | Fredericksburg | Republican |
| Supervisor | Ole Oleson..... | Lawler, R. 2..... | Democrat |

*Succeeded Jan. 3, 1910, by F. C. Kepple, Ionia, republican.

†Succeeded Jan. 3, 1910, by L. F. Benz, Lawler, democrat.

CLARKE COUNTY.

COUNTY SEAT—OSCEOLA.

| Office. | Name of Officer. | Postoffice. | Politics. |
|------------------------|---------------------|-------------------|------------|
| Auditor | Wesley C. Lowe..... | Osceola | Republican |
| Clerk of court | W. H. Harlan..... | Osceola | Republican |
| Treasurer | T. E. Barnard..... | Osceola | Republican |
| Recorder | J. J. Fleming..... | Osceola | Republican |
| Sheriff | J. H. Keeran..... | Osceola | Republican |
| Supt. of schools | L. C. Smith..... | Osceola | Republican |
| Surveyor | F. L. Andrews..... | Murray | Republican |
| Coroner | T. B. Webster..... | Osceola | Republican |
| County attorney | Lloyd Thurston..... | Osceola | Republican |
| Supervisor—Chm. | I. H. Stacy..... | New Virginia..... | Republican |
| Supervisor | James Brimm..... | Osceola | Republican |
| Supervisor | C. P. Daniel..... | Murray | Republican |

CLAY COUNTY.

COUNTY SEAT—SPENCER.

| Office. | Name of Officer. | Postoffice. | Politics. |
|-----------------------|---------------------|--------------------|------------|
| Auditor | A. W. Chamberlain.. | Spencer | Republican |
| Clerk of court..... | C. S. Weaver..... | Spencer | Republican |
| Treasurer | J. McWhirter..... | Spencer | Republican |
| Recorder | W. L. McCown..... | Spencer | Republican |
| Sheriff | W. R. Rice..... | Spencer | Republican |
| Supt. of schools..... | Mary E. Riley..... | Spencer | Republican |
| Surveyor | P. M. Moore..... | Spencer | Republican |
| Coroner | J. M. Sokol..... | Spencer | Republican |
| County attorney..... | W. E. Barnhart..... | Spencer | Republican |
| Supervisor—Chm..... | Chas. Gilmore..... | Sioux Rapids..... | Republican |
| Supervisor | *John Adams..... | Everly | Republican |
| Supervisor | H. H. Powell..... | Linn Grove..... | Republican |
| Supervisor | C. F. Johns..... | Gillett Grove..... | Republican |
| Supervisor | J. P. Mills..... | Spencer | Republican |

*Succeeded Jan. 3, 1910, by H. E. Jones, Everly, democrat.

CLAYTON COUNTY.

COUNTY SEAT—ELKADER.

| Office. | Name of Officer. | Postoffice. | Politics. |
|-----------------------|-----------------------|---------------------|------------|
| Auditor | D. F. Wilmes..... | Elkader | Democrat |
| Clerk of court..... | Max B. Bishop..... | Elkader | Democrat |
| Treasurer | Chris. F. Meier..... | Elkader | Republican |
| Recorder | Jas. W. McLaughlin.. | Elkader | Democrat |
| Sheriff | Martin Dittmer..... | Elkader | Democrat |
| Supt. of schools..... | Thos. R. Roberts..... | Elkader | Democrat |
| Surveyor | John H. Zearley..... | Garber | Democrat |
| Coroner | W. J. Beerman..... | Guttenberg | Republican |
| County attorney..... | Chas. E. Scholz..... | Guttenberg | Democrat |
| Supervisor—Chm..... | *A. S. Houg..... | Elgin, R. 5..... | Republican |
| Supervisor | L. S. Fisher..... | Edgewood, R. 1..... | Republican |
| Supervisor | A. B. Albrecht..... | Mederville | Democrat |

*Succeeded Jan. 3, 1910, by C. E. Witt, Monona, democrat.

CLINTON COUNTY.

COUNTY SEAT—CLINTON.

| Office. | Name of Officer. | Postoffice. | Politics. |
|-----------------------|------------------------|-----------------|------------|
| Auditor | Frank W. Leedham..... | Clinton | Republican |
| Clerk of court..... | J. H. Edens..... | Clinton | Democrat |
| Treasurer | Chas. A. Arlen..... | Clinton | Democrat |
| Recorder | W. H. McKenna..... | Clinton | Democrat |
| Sheriff | T. J. Burke..... | Clinton | Democrat |
| Supt. of schools..... | Geo. E. Farrell..... | Clinton | Democrat |
| Surveyor | R. El. Hart..... | Clinton | Democrat |
| Coroner | C. F. Kellogg..... | Clinton | Democrat |
| County attorney..... | W. J. Keefe..... | Clinton | Democrat |
| Supervisor—Chm..... | T. E. Hauke..... | Clinton | Republican |
| Supervisor | *A. H. Stuedemann..... | Lyons | Democrat |
| Supervisor | Chas. Mordhorst..... | Wheatland | Democrat |

*Succeeded Jan. 3, 1910, by Frank Kearney, DeWitt, democrat.

COUNTY OFFICERS OF IOWA

CRAWFORD COUNTY.

COUNTY SEAT—DENISON.

| Office. | Name of Officer. | Postoffice. | Politics. |
|------------------|--------------------|-------------|------------|
| Auditor | Michael J. Collins | Denison | Democrat |
| Clerk of court | Frank Faul | Denison | Democrat |
| Treasurer | Louie Evers | Denison | Democrat |
| Recorder | W. E. Terry | Denison | Democrat |
| Sheriff | Henry J. Cummings | Denison | Democrat |
| Supt. of schools | Frank L. Hoffman | Denison | Democrat |
| Surveyor | Morris McHenry | Dow City | Republican |
| Coroner | W. M. Byrnes | Vail | Democrat |
| County attorney | P. J. Klinker | Denison | Republican |
| Supervisor—Chm. | John Holland | Vail | Democrat |
| Supervisor | *C. H. Molter | Aspinwall | Democrat |
| Supervisor | Thomas Ahart | Dow City | Democrat |
| Supervisor | H. D. Baeth | Schleswig | Democrat |
| Supervisor | J. T. Carey | Denison | Democrat |

*Succeeded Jan. 3, 1910, by John Hagge, Westside, democrat.

DALLAS COUNTY.

COUNTY SEAT—ADEL.

| Office. | Name of Officer. | Postoffice. | Politics. |
|------------------|---------------------|-------------|------------|
| Auditor | Henry P. Lods | Adel | Republican |
| Clerk of Court | M. J. Graham | Adel | Republican |
| Treasurer | Ed. Conger | Adel | Republican |
| Recorder | A. C. Cole | Adel | Republican |
| Sheriff | George H. Ross | Adel | Republican |
| Supt. of schools | Carolyn E. Forgrave | Adel | Democrat |
| Surveyor | F. M. Jackson | Waukee | Republican |
| Coroner | C. E. Mershon | Adel | Republican |
| County attorney | William H. Winegar | Perry | Republican |
| Supervisor—Chm. | *J. C. O'Malley | Bouton | Democrat |
| Supervisor | Henry Lisle | Perry | Republican |
| Supervisor | E. D. Blackman | De Soto | Republican |

*Succeeded Jan. 3, 1910, by LaFayette DeFord, Redfield, republican.

DAVIS COUNTY.

COUNTY SEAT—BLOOMFIELD.

| Office. | Name of Officer. | Postoffice. | Politics. |
|------------------|-------------------|-------------|-----------|
| Auditor | A. G. Anderson | Bloomfield | Democrat |
| Clerk of court | C. P. Snoddy | Bloomfield | Democrat |
| Treasurer | Charley Skinner | Bloomfield | Democrat |
| Recorder | U. S. Scott | Bloomfield | Democrat |
| Sheriff | G. P. Johannessen | Bloomfield | Democrat |
| Supt. of schools | C. N. Spicer | Bloomfield | Democrat |
| Surveyor | C. H. Murphy | Bloomfield | Democrat |
| Coroner | C. C. Heady | Bloomfield | Democrat |
| County attorney | C. F. Davis | Bloomfield | Democrat |
| Supervisor—Chm. | J. C. Brouhard | Bloomfield | Democrat |
| Supervisor | G. H. Bolwar | Floris | Democrat |
| Supervisor | J. H. Johnson | West Grove | Democrat |

DECATUR COUNTY.

COUNTY SEAT—LEON.

| Office. | Name of Officer. | Postoffice. | Politics. |
|-----------------------|-----------------------|------------------|------------|
| Auditor | J. V. Lemley..... | Leon | Republican |
| Clerk of court..... | J. L. Mendenhall..... | Leon | Democrat |
| Treasurer..... | E. G. Monroe..... | Leon | Republican |
| Recorder | Ira B. Officer..... | Leon | Republican |
| Sheriff | J. E. Andrew..... | Leon | Republican |
| Supt. of schools..... | J. W. Long..... | Leon | Republican |
| Surveyor | J. M. Hollinger..... | Pleasanton | Republican |
| Coroner | W. J. Jeffries..... | Leon | Republican |
| County attorney | Geo. W. Baker..... | Leon | Democrat |
| Supervisor—Chm. | S. P. Wiley..... | Leon | Republican |
| Supervisor | A. B. McClaran..... | Pleasanton | Republican |
| Supervisor | S. H. Covington..... | Grand River..... | Democrat |

DELAWARE COUNTY.

COUNTY SEAT—MANCHESTER.

| Office. | Name of Officer. | Postoffice. | Politics. |
|-----------------------|----------------------|------------------|------------|
| Auditor | Will J. Davis..... | Manchester | Democrat |
| Clerk of court..... | James Bishop..... | Manchester | Republican |
| Treasurer | Geo. A. Newman..... | Manchester | Republican |
| Recorder | John Latimer..... | Manchester | Republican |
| Sheriff | M. P. Hennessey..... | Manchester | Democrat |
| Supt. of schools..... | Frank D. Joseph..... | Manchester | Republican |
| County attorney | A. M. Cloud..... | Manchester | Republican |
| Supervisor—Chm. | W. B. Robinson..... | Ryan | Republican |
| Supervisor | J. J. Kirkwood..... | Hopkinton | Republican |
| Supervisor | F. M. Burbridge..... | Oneida | Republican |

DES MOINES COUNTY.

COUNTY SEAT—BURLINGTON.

| Office. | Name of Officer. | Postoffice. | Politics. |
|-----------------------|--------------------------|-----------------------|------------|
| Auditor | Dan P. Hill..... | Burlington | Republican |
| Clerk of court..... | C. E. Demling..... | Burlington | Democrat |
| Treasurer | J. E. Rhein..... | Burlington | Democrat |
| Recorder | James A. Hawkins..... | Burlington | Democrat |
| Sheriff | Jacob A. Williams..... | Burlington | Democrat |
| Supt. of schools..... | Forrest W. Parrott..... | Burlington | Democrat |
| Surveyor | R. C. Waddle..... | Burlington | Republican |
| Coroner | Burton A. Prugh..... | Burlington | Republican |
| County attorney..... | Harry F. Kuhlemeier..... | Burlington | Democrat |
| Supervisor—Chm. | John H. Pettibone..... | Burlington | Democrat |
| Supervisor | *R. D. Siefken..... | Sperry, R. 1..... | Democrat |
| Supervisor | E. W. Romkey..... | Burlington, R. 3..... | Republican |

*Succeeded Jan. 3, 1910, by John Kuhlenbeck, Pleasant Grove, republican.

COUNTY OFFICERS OF IOWA

DICKINSON COUNTY.

COUNTY SEAT—SPIRIT LAKE.

| Office. | Name of Officer. | Postoffice. | Politics. |
|------------------|------------------|-------------|------------|
| Auditor | C. C. Hamilton | Spirit Lake | Republican |
| Clerk of court | W. C. Drummond | Spirit Lake | Republican |
| Treasurer | E. D. Carlton | Spirit Lake | Republican |
| Recorder | Emma O. Town | Spirit Lake | Republican |
| Sheriff | Fred W. Jones | Spirit Lake | Republican |
| Supt. of schools | F. T. Tompkins | Spirit Lake | Republican |
| Surveyor | A. H. Parker | Spirit Lake | Republican |
| Coroner | G. G. Filtz | Spirit Lake | Republican |
| County attorney | W. J. Bock | Lake Park | Republican |
| Supervisor—Chm. | David Wood | Terril | Republican |
| Supervisor | Mike Neece | Spirit Lake | Democrat |
| Supervisor | H. C. Curry | Lake Park | Republican |

DUBUQUE COUNTY.

COUNTY SEAT—DUBUQUE.

| Office. | Name of Officer. | Postoffice. | Politics. |
|------------------|------------------|-----------------|------------|
| Auditor | Theo. Scharle | Dubuque | Democrat |
| Clerk of court | C. D. Harrington | Dubuque | Democrat |
| Treasurer | Jos. A. Palen | Dubuque | Democrat |
| Recorder | Sam Swift | Dubuque | Democrat |
| Sheriff | J. J. Dunn | Dubuque | Democrat |
| Supt. of schools | P. J. Schroeder | Dubuque | Democrat |
| Surveyor | Eugene Anderson | Dubuque | Republican |
| Coroner | E. J. Ryan | Dubuque | Democrat |
| County attorney | P. J. Nelson | Dubuque | Democrat |
| Supervisor—Chm. | M. W. Daly | Farley | Democrat |
| Supervisor | John L. Cooney | Waupeton, R. 36 | Democrat |
| Supervisor | Frank D. Ferring | Dubuque | Democrat |
| Supervisor | John P. Kingsley | Dubuque, R. 3 | Democrat |
| Supervisor | T. H. McQuillen | Cacade | Democrat |
| Supervisor | Louis Reinicke | Dubuque | Republican |
| Supervisor | John Vorwald | New Vienna | Democrat |

EMMET COUNTY.

COUNTY SEAT—ESTHERVILLE.

| Office. | Name of Officer. | Postoffice. | Politics. |
|------------------|--------------------|-------------|------------|
| Auditor | Roy J. Ridley | Estherville | Republican |
| Clerk of court | Lewis Heffelfinger | Estherville | Republican |
| Treasurer | J. C. Lovell | Estherville | Republican |
| Recorder | Maggie G. Penn | Estherville | Democrat |
| Sheriff | A. R. Butler | Estherville | Republican |
| Supt. of schools | T. J. Lerdall | Estherville | Republican |
| Surveyor | R. B. Callwell | Estherville | Republican |
| Coroner | M. E. Wilson | Estherville | Republican |
| County attorney | J. W. Morse | Estherville | Republican |
| Supervisor—Chm. | S. W. Morton | Estherville | Republican |
| Supervisor | H. A. Jehu | Estherville | Republican |
| Supervisor | J. B. Mitchell | Dolliver | Republican |
| Supervisor | O. O. Refsell | Wallingford | Republican |
| Supervisor | W. H. Gibbs | Armstrong | Republican |

FAYETTE COUNTY.

COUNTY SEAT—WEST UNION.

| Office. | Name of Officer. | Postoffice. | Politics. |
|------------------------|----------------------|------------------|------------|
| Auditor | J. L. Scallan | West Union | Republican |
| Clerk of court | J. W. Winston | West Union | Republican |
| Treasurer | A. B. Blunt | West Union | Democrat |
| Recorder | W. M. Peek | West Union | Republican |
| Sheriff | Ed. R. Clark | West Union | Republican |
| Supt. of schools | R. H. Belknap | West Union | Republican |
| Surveyor | B. F. Simonson | Fayette | Republican |
| Coroner | J. F. Cole | Oelwein | Republican |
| County attorney | W. C. Lewis | West Union | Republican |
| Supervisor—Chm. | S. G. Wayman | Waucoma | Republican |
| Supervisor | W. H. Walrath | Arlington | Republican |
| Supervisor | Gus Gunderson | Elgin | Republican |

FLOYD COUNTY.

COUNTY SEAT—CHARLES CITY.

| Office. | Name of Officer. | Postoffice. | Politics. |
|------------------------|--------------------------|--------------------|------------|
| Auditor | H. B. Rosenkrans | Charles City | Republican |
| Clerk of court | F. M. Graham | Charles City | Republican |
| Treasurer | W. E. Holbrook | Charles City | Republican |
| Recorder | Solon J. Smith | Charles City | Republican |
| Sheriff | W. W. Schermerhorn | Charles City | Republican |
| Supt. of schools | E. A. Sheldon | Charles City | Republican |
| Surveyor | G. H. Elliott | Charles City | Republican |
| Coroner | E. G. Dennis | Charles City | Republican |
| County attorney | H. L. Lockwood | Charles City | Republican |
| Supervisor—Chm. | G. W. Sanderson | Charles City | Republican |
| Supervisor | J. G. Cutler | Nora Springs | Republican |
| Supervisor | J. S. Garber | Rockford | Republican |
| Supervisor | G. W. Johnson | Charles City | Democrat |
| Supervisor | *H. S. Waid | Charles City | Democrat |

*Succeeded Jan. 3, 1910, by A. G. Anderson, Floyd, republican.

FRANKLIN COUNTY.

COUNTY SEAT—HAMPTON.

| Office. | Name of Officer. | Postoffice. | Politics. |
|------------------------|-------------------------|------------------|------------|
| Auditor | F. G. Luke | Hampton | Republican |
| Clerk of court | W. T. Webb | Hampton | Republican |
| Treasurer | E. H. Mallory | Hampton | Republican |
| Recorder | Will Lane | Hampton | Republican |
| Sheriff | C. L. Jernegan | Hampton | Republican |
| Supt. of schools | J. A. Iverson | Hampton | Republican |
| Surveyor | L. J. Kron | Hampton | Republican |
| Coroner | J. M. Watt | Hampton | Republican |
| County attorney | S. A. Clock | Hampton | Republican |
| Supervisor—Chm. | *D. B. Henderson | Hampton | Republican |
| Supervisor | Stewart Stockdale | Iowa Falls | Republican |
| Supervisor | F. S. Whitney | Faulkner | Republican |

*Succeeded Jan. 3, 1910, by Casper Wolf, Hampton, democrat.

COUNTY OFFICERS OF IOWA

PREMONT COUNTY.

COUNTY SEAT—SIDNEY.

| Office. | Name of Officer. | Postoffice. | Politics. |
|------------------|------------------|---------------------|------------|
| Auditor | G. C. Coleman | Sidney | Democrat |
| Clerk of court | E. H. Harrison | Sidney | Republican |
| Treasurer | J. D. McKean | Sidney | Democrat |
| Recorder | E. J. Anderson | Sidney | Democrat |
| Sheriff | T. C. Harris | Sidney | Democrat |
| Supt. of schools | Della Simons | Sidney | Republican |
| Surveyor | C. W. Forney | Thurman | Democrat |
| Coroner | S. C. McKittrick | Tabor | Democrat |
| County attorney | W. H. Norcutt | Sidney | Democrat |
| Supervisor—Chm. | *B. A. Swisher | Parragut R. F. D. 1 | Republican |
| Supervisor | Chris. Huston | Randolph | Democrat |
| Supervisor | W. E. Robb | Hamburg | Democrat |

*Succeeded Jan. 3, 1910, by J. D. Ross, Shenandoah, democrat.

GREENE COUNTY.

COUNTY SEAT—JEFFERSON.

| Office. | Name of Officer. | Postoffice. | Politics. |
|------------------|------------------|----------------|------------|
| Auditor | E. S. Gose | Jefferson | Republican |
| Clerk of court | Joseph Lampman | Jefferson | Republican |
| Treasurer | D. B. McClure | Jefferson | Republican |
| Recorder | Lilly B. White | Jefferson | Democrat |
| Sheriff | McBride Wilson | Jefferson | Republican |
| Supt. of schools | A. J. Oblinger | Jefferson | Republican |
| Surveyor | H. W. Thomson | Grand Junction | Republican |
| County attorney | R. G. Howard | Jefferson | Republican |
| Supervisor—Chm. | J. W. Holden | Scranton | Republican |
| Supervisor | C. P. Walker | Paton | Republican |
| Supervisor | E. H. Riley | Ripley | Republican |
| Supervisor | W. H. Dudley | Churdan | Republican |
| Supervisor | G. W. Jackson | Jefferson | Republican |

GRUNDY COUNTY.

COUNTY SEAT—GRUNDY CENTER.

| Office. | Name of Officer. | Postoffice. | Politics. |
|------------------|------------------|---------------|------------|
| Auditor | E. G. Ensminger | Grundy Center | Republican |
| Clerk of court | W. M. Blough | Grundy Center | Republican |
| Treasurer | J. W. Peperman | Grundy Center | Democrat |
| Recorder | C. H. Johnston | Grundy Center | Republican |
| Sheriff | James Black | Grundy Center | Republican |
| Supt. of schools | John D. Adams | Grundy Center | Republican |
| Coroner | L. H. Carpenter | Grundy Center | Republican |
| County attorney | E. A. Crary | Grundy Center | Republican |
| Supervisor—Chm. | *Thomas Mooty | Morrison | Republican |
| Supervisor | J. H. Moore | Whitten | Republican |
| Supervisor | George Blecker | Ackley | Republican |
| Supervisor | J. R. Smit | Holland | Republican |
| Supervisor | E. L. Pieper | Stout | Democrat |
| Supervisor | F. A. Smith | Eldora | Democrat |
| Supervisor | E. D. Roberts | Reinbeck | Democrat |

*Succeeded Jan. 3, 1910, by George L. Frost, Grundy Center, republican.

GUTHRIE COUNTY.

COUNTY SEAT—GUTHRIE CENTER.

| Office. | Name of Officer. | Postoffice. | Politics. |
|------------------------|-----------------------|----------------------|------------|
| Auditor | W. M. Wells | Guthrie Center | Republican |
| Clerk of court | H. H. Mercer | Guthrie Center | Republican |
| Treasurer | A. H. Sayre | Guthrie Center | Republican |
| Recorder | M. Shreves | Guthrie Center | Republican |
| Sheriff | S. E. Delahoyde | Guthrie Center | Republican |
| Supt. of schools | O. G. Hamilton | Guthrie Center | Republican |
| Surveyor | Wm. Dolan | Adair | Republican |
| Coroner | F. W. Bechly | Guthrie Center | Republican |
| County attorney | C. B. Hughes | Guthrie Center | Republican |
| Supervisor—Chm. | Peter Hillgren | Stuart | Republican |
| Supervisor | J. W. Cornish | Bayard | Republican |
| Supervisor | T. L. Myers | Guthrie Center | Democrat |

HAMILTON COUNTY.

COUNTY SEAT—WEBSTER CITY.

| Office. | Name of Officer | Postoffice | Politics. |
|------------------------|----------------------|--------------------|------------|
| Auditor | J. A. Stover | Webster City | Republican |
| Clerk of court | F. J. Lund | Webster City | Republican |
| Treasurer | F. D. Hamilton | Webster City | Republican |
| Recorder | D. J. Hunt | Webster City | Republican |
| Sheriff | C. H. Brown | Webster City | Republican |
| Supt. of schools | J. M. Holaday | Webster City | Republican |
| Surveyor | R. G. Austin | Webster City | Republican |
| Coroner | C. I. Eberle | Webster City | Republican |
| County attorney | J. D. Porter | Webster City | Republican |
| Supervisor—Chm. | *J. H. Sparboe | Webster City | Republican |
| Supervisor | Geo. S. Neel | Webster City | Republican |
| Supervisor | W. D. Bonner | Webster City | Republican |

*Succeeded Jan. 3, 1910, by H. T. Wilson, Stanhope, republican.

HANCOCK COUNTY.

COUNTY SEAT—GARNER.

| Office. | Name of Officer. | Postoffice. | Politics. |
|------------------------|-------------------------|-------------------|------------|
| Auditor | Thomas Duff | Garner | Republican |
| Clerk of court | O. F. Missman | Garner | Republican |
| Treasurer | A. B. Sawyer | Garner | Democrat |
| Recorder | E. P. Hanson | Garner | Republican |
| Sheriff | John Suurballe | Garner | Republican |
| Supt. of schools | A. M. Deyoe | Garner | Republican |
| Surveyor | C. R. Wood, Jr. | Corwith | Republican |
| Coroner | H. A. Richter | Garner | Republican |
| County attorney | W. H. Ramsay | Garner | Republican |
| Supervisor—Chm. | Andrew Anderson | Goodell | Democrat |
| Supervisor | A. W. Bingham | Woden | Republican |
| Supervisor | W. G. Green | Forest City | Democrat |
| Supervisor | *D. L. Richardson | Britt | Democrat |
| Supervisor | John T. Bush | Garner | Republican |

*Succeeded Jan. 3, 1910, by O. A. Phelps, Britt, republican.

COUNTY OFFICERS OF IOWA

HARDIN COUNTY.

COUNTY SEAT—ELDORA.

| Office. | Name of Officer. | Postoffice. | Politics. |
|------------------------|----------------------|-------------------|------------|
| Auditor | R. A. Vigers..... | Eldora | Republican |
| Clerk of court | F. A. Burlingame.... | Eldora | Republican |
| Treasurer | J. B. Starr, Jr..... | Eldora | Republican |
| Recorder | M. D. Kennedy..... | Eldora | Republican |
| Sheriff | Thos. Walsh..... | Eldora | Republican |
| Supt. of schools | Julia Scurry..... | Eldora | Republican |
| Surveyor | S. B. Gardner..... | Eldora | Republican |
| Coroner | W. H. Lewis..... | Alden | Republican |
| County attorney | Geo. W. Ward..... | Eldora | Republican |
| Supervisor—Chm. | Wm. Wiemer..... | Radcliffe | Democrat |
| Supervisor | C. L. Marks..... | Steamboat Rock... | Republican |
| Supervisor | J. C. Jackson..... | Iowa Falls..... | Republican |

HARRISON COUNTY.

COUNTY SEAT—LOGAN.

| Office. | Name of Officer. | Postoffice. | Politics. |
|-----------------------|----------------------|--------------------|------------|
| Auditor | G. W. Atkins..... | Logan | Republican |
| Clerk of court | A. W. Blackburn..... | Logan | Republican |
| Treasurer | M. B. Pitt..... | Logan | Republican |
| Recorder | H. B. Owens..... | Logan | Republican |
| Sheriff | O. O. Rock..... | Logan | Republican |
| Supt. of schools..... | D. E. Brainard..... | Logan | Republican |
| Surveyor | J. C. McCabe..... | Logan | Republican |
| Coroner | T. J. Hennessey..... | Missouri Valley... | Republican |
| County attorney | T. C. Smith..... | Logan | Republican |
| Supervisor—Chm. | *A. B. Hosbrook..... | Missouri Valley... | Republican |
| Supervisor | J. Holetun..... | Woodbine | Republican |
| Supervisor | Thos. Chatburn..... | Logan | Republican |

*Succeeded Jan. 3, 1910, by Frank Zahner, Modale, republican.

HENRY COUNTY.

COUNTY SEAT—MT. PLEASANT.

| Office. | Name of Officer. | Postoffice. | Politics. |
|-----------------------|----------------------|-------------------|------------|
| Auditor | George T. Mason..... | Mt. Pleasant..... | Republican |
| Clerk of court..... | Edd DeGarmo..... | Mt. Pleasant..... | Republican |
| Treasurer | A. W. Miller..... | Mt. Pleasant..... | Republican |
| Recorder | E. N. Jordan..... | Mt. Pleasant..... | Republican |
| Sheriff | Chas. B. Goe..... | Mt. Pleasant..... | Republican |
| Supt. of schools..... | Lincoln Antrim..... | Mt. Pleasant..... | Republican |
| Surveyor | J. A. Schreiner..... | Mt. Pleasant..... | Republican |
| Coroner | A. C. Jaeger..... | Mt. Pleasant..... | Republican |
| County attorney..... | T. M. McAdam..... | Mt. Pleasant..... | Republican |
| Supervisor—Chm. | *Elmer F. Leach..... | Mt. Pleasant..... | Democrat |
| Supervisor | H. K. Smith..... | Mt. Pleasant..... | Republican |
| Supervisor | M. W. Harshbarger... | Mt. Pleasant..... | Republican |

*Succeeded Jan. 3, 1910, by Chas. W. Gambell, Winfield, republican.

HOWARD COUNTY.

COUNTY SEAT—CRESCO.

| Office. | Name of Officer. | Postoffice. | Politics. |
|-----------------------|-----------------------|----------------|------------|
| Auditor | John H. Jones..... | Cresco | Republican |
| Clerk of court..... | F. C. Blandin..... | Cresco | Republican |
| Treasurer | John Kakac..... | Cresco | Republican |
| Recorder | W. F. Scholz..... | Cresco | Democrat |
| Sheriff | S. S. Culver..... | Cresco | Republican |
| Supt. of schools..... | Emma Fallgatter..... | Cresco | Democrat |
| Surveyor | W. L. Richards..... | Cresco | Republican |
| Coroner | Geo. A. Plummer..... | Cresco | Republican |
| County attorney..... | Joseph Griffin..... | Cresco | Democrat |
| Supervisor—Chm. | W. H. Keune..... | Cresco | Republican |
| Supervisor | J. H. Watson..... | Elma | Republican |
| Supervisor | Chas. H. Wallace..... | Saratoga | Democrat |

HUMBOLDT COUNTY.

COUNTY SEAT—DAKOTA CITY.

| Office. | Name of Officer. | Postoffice. | Politics. |
|-----------------------|-------------------------|-------------------|------------|
| Auditor | J. G. Devine..... | Humboldt | Republican |
| Clerk of court..... | D. T. Oxborrow..... | Humboldt | Republican |
| Treasurer | Wm. L. Allen..... | Dakota City..... | Republican |
| Recorder | Margaret E. Preble..... | Humboldt | Republican |
| Sheriff | Geo. T. Clevidence..... | Dakota City..... | Republican |
| Supt. of schools..... | Clarence Messer..... | Humboldt | Republican |
| Surveyor | Floyd Goodrich..... | Humboldt | Republican |
| Coroner | H. C. Doan..... | Humboldt | Republican |
| County attorney..... | John Cunningham..... | Humboldt | Republican |
| Supervisor—Chm. | *R. H. VanAlstine..... | Gilmore City..... | Republican |
| Supervisor | C. W. Adams..... | Humboldt | Democrat |
| Supervisor | Wm. Schinkel..... | Dakota City..... | Republican |
| Supervisor | Neil Hanson..... | Thor | Republican |
| Supervisor | F. I. Mayer..... | Bode | Republican |

*Succeeded Jan. 3, 1910, by H. H. Gregory, Rutland, republican.

IDA COUNTY.

COUNTY SEAT—IDA GROVE.

| Office. | Name of Officer. | Postoffice. | Politics. |
|-----------------------|----------------------|----------------|------------|
| Auditor | Richard Varner..... | Ida Grove..... | Democrat |
| Clerk of court..... | C. W. Hoyer..... | Ida Grove..... | Democrat |
| Treasurer | I. N. Shearer..... | Ida Grove..... | Democrat |
| Recorder | J. A. Murphy..... | Ida Grove..... | Democrat |
| Sheriff | Thos. McLeod..... | Ida Grove..... | Democrat |
| Supt. of schools..... | Wilson Jones..... | Ida Grove..... | Democrat |
| Surveyor | H. A. Moorehead..... | Ida Grove..... | Republican |
| Coroner | Ernest Hellman..... | Ida Grove..... | Republican |
| County attorney..... | M. M. White..... | Ida Grove..... | Democrat |
| Supervisor—Chm. | *John P. Turin..... | Kron | Republican |
| Supervisor | Sol Noll..... | Ida Grove..... | Democrat |
| Supervisor | August Fritz..... | Holstein | Democrat |

*Succeeded Jan. 3, 1910, by J. H. Pilcher, Ida Grove, democrat.

COUNTY OFFICERS OF IOWA

IOWA COUNTY.

COUNTY SEAT—MARENGO.

| Office. | Name of Officer. | Postoffice. | Politics. |
|------------------------|----------------------|--------------------|------------|
| Auditor | C. E. Chandler | Marengo | Democrat |
| Clerk of court | W. R. Evans | Marengo | Republican |
| Treasurer | Ed. H. Jones | Marengo | Democrat |
| Recorder | T. F. O'Niell | Marengo | Democrat |
| Sheriff | Frank Owen | Marengo | Democrat |
| Supt. of schools | Mark Mullin | Marengo | Democrat |
| Coroner | M. Furgeson | Marengo | Republican |
| County attorney | J. F. Kirby | Williamsburg | Republican |
| Supervisor—Chm. | *J. W. Newkirk | Homestead | Democrat |
| Supervisor | J. W. Thompson | Marengo | Democrat |
| Supervisor | John M. Groff | Victor | Democrat |

*Succeeded Jan. 3, 1910, by James Sherlock, Homestead, republican.

JACKSON COUNTY.

COUNTY SEAT—MAQUOKETA.

| Office. | Name of Officer. | Postoffice. | Politics. |
|------------------------|-------------------------|---------------------------|------------|
| Auditor | Fay W. Pain | Maquoketa | Republican |
| Clerk of court | H. O. Butterworth | Maquoketa | Republican |
| Treasurer | C. O. Webster | Maquoketa | Republican |
| Recorder | Geo. E. Dunlap | Maquoketa | Democrat |
| Sheriff | Con Howard | Maquoketa | Democrat |
| Supt. of schools | E. R. Stoddard | Maquoketa | Democrat |
| Surveyor | Louis H. Lampe | Bellevue | Republican |
| Coroner | Jas. O. Ristine | Maquoketa | Democrat |
| County attorney | W. H. Palmer | Maquoketa | Democrat |
| Supervisor—Chm. | *E. N. Roush | Maquoketa, R.F.D. 6 | Democrat |
| Supervisor | Matt Pinnell | Bellevue | Democrat |
| Supervisor | A. J. Hysell | Miles | Republican |
| Supervisor | Wm. Gibson | Maquoketa | Democrat |
| Supervisor | John Curran | Bernard | Democrat |

*Succeeded Jan. 3, 1910, by Christ. Jacobs, Fulton, republican.

JASPER COUNTY.

COUNTY SEAT—NEWTON.

| Office. | Name of Officer. | Postoffice. | Politics. |
|------------------------|------------------------|--------------|------------|
| Auditor | Frank Sellman | Newton | Democrat |
| Clerk of court | P. H. Healy | Newton | Democrat |
| Treasurer | O. B. Kipp | Newton | Republican |
| Recorder | R. H. Bailey | Newton | Republican |
| Sheriff | Frank H. Russell | Newton | Democrat |
| Supt. of schools | Laura N. Kilduff | Newton | Democrat |
| Surveyor | W. F. Byers | Monroe | Republican |
| Coroner | J. C. Hill | Newton | Republican |
| County attorney | Ed. P. Malmberg | Newton | Republican |
| Supervisor—Chm. | D. S. Fleck | Newton | Democrat |
| Supervisor | *J. F. Klise | Baxter | Democrat |
| Supervisor | W. O. Livingston | Monroe | Democrat |

*Succeeded Jan. 3, 1910, by C. F. Sauerman, Colfax, republican.

COUNTY OFFICERS OF IOWA

295

JEFFERSON COUNTY.
COUNTY SEAT—FAIRFIELD.

| Office. | Name of Officer. | Postoffice. | Politics. |
|------------------|-------------------|-------------|------------|
| Auditor | A. E. Labagh | Fairfield | Democrat |
| Clerk of court | W. C. Smith | Fairfield | Republican |
| Treasurer | F. J. L. Black | Fairfield | Republican |
| Recorder | J. E. Bowermaster | Fairfield | Republican |
| Sheriff | V. H. Neibert | Fairfield | Republican |
| Supt. of schools | B. B. Buchanan | Fairfield | Democrat |
| Surveyor | B. F. Craill | Fairfield | Republican |
| Coroner | J. S. Gaumer | Fairfield | Republican |
| County attorney | J. A. Huglin | Fairfield | Republican |
| Supervisor—Chm. | *Sanford Zeigler | Fairfield | Republican |
| Supervisor | Alfred Armstrong | Fairfield | Republican |
| Supervisor | H. C. Pattison | Fairfield | Republican |

*Succeeded Jan. 3, 1910, by Thomas Davies, Fairfield, republican.

JOHNSON COUNTY.
COUNTY SEAT—IOWA CITY.

| Office. | Name of Officer. | Postoffice. | Politics. |
|------------------|-------------------|-------------|------------|
| Auditor | W. J. Freeman | Iowa City | Democrat |
| Clerk of court | F. B. Volkringer | Iowa City | Democrat |
| Treasurer | J. S. Watson | Iowa City | Democrat |
| Recorder | Geo. W. Dvorsky | Iowa City | Democrat |
| Sheriff | E. Rowland | Iowa City | Republican |
| Supt. of schools | Claude M. Miller | Iowa City | Democrat |
| Surveyor | Wm. Felkner, Jr. | Iowa City | Democrat |
| County attorney | W. J. McDonald | Iowa City | Democrat |
| Supervisor—Chm. | Anton Fisher | Lone Tree | Democrat |
| Supervisor | *Wm. Hanke | Iowa City | Democrat |
| Supervisor | E. C. Powers | Oxford | Democrat |
| Supervisor | E. C. Fuhrmeister | Solon | Democrat |
| Supervisor | John Knebel | Riverside | Democrat |

*Succeeded Jan. 3, 1910, by E. Fenton, Iowa City, democrat.

JONES COUNTY.
COUNTY SEAT—ANAMOSA.

| Office. | Name of Officer. | Postoffice. | Politics. |
|------------------|-------------------|-------------|------------|
| Auditor | Louis Gardner | Anamosa | Republican |
| Clerk of court | H. G. A. Harper | Anamosa | Republican |
| Treasurer | W. K. Pearson | Anamosa | Republican |
| Recorder | Earl Boyer | Anamosa | Democrat |
| Sheriff | W. A. Hogan | Anamosa | Democrat |
| Supt. of schools | Catharine Maurice | Anamosa | Democrat |
| County attorney | C. J. Cash | Anamosa | Democrat |
| Supervisor—Chm. | John Thomsen | Wyoming | Democrat |
| Supervisor | John Hale | Anamosa | Republican |
| Supervisor | C. J. Murfield | Martelle | Democrat |
| Supervisor | T. J. Finn | Cascade | Democrat |
| Supervisor | Matt Noyes | Monticello | Democrat |

COUNTY OFFICERS OF IOWA

KEOKUK COUNTY.

COUNTY SEAT—SIGOURNEY.

| Office. | Name of Officer. | Postoffice. | Politics. |
|-----------------------|------------------------|---------------------|------------|
| Auditor | A. W. Lynn..... | Sigourney | Republican |
| Clerk of court..... | John R. Garrett..... | Sigourney | Democrat. |
| Treasurer | H. F. Schwenke..... | Sigourney | Democrat. |
| Recorder | R. L. Crawford..... | Sigourney | Republican |
| Sheriff | E. J. Grimes..... | Sigourney | Democrat. |
| Supt. of schools..... | Harry S. McVicker..... | Sigourney | Republican |
| Surveyor | E. B. Kerr..... | Sigourney | Republican |
| Coroner | E. C. Polmeteer..... | Sigourney | Democrat. |
| County attorney..... | Hugo P. Goeldner..... | Sigourney | Republican |
| Supervisor—Chm. | M. Blewen, Sr..... | Sigourney, R. 4.... | Democrat. |
| Supervisor | J. F. Dunn..... | Webster, R. 1..... | Democrat. |
| Supervisor | H. L. Snakenberg..... | Sigourney | Democrat. |

KOSSUTH COUNTY.

COUNTY SEAT—ALGONA.

| Office. | Name of Officer. | Postoffice. | Politics. |
|-----------------------|-----------------------|------------------|------------|
| Auditor | A. L. Anderson..... | Algona | Republican |
| Clerk of court..... | O. J. Stephenson..... | Algona | Republican |
| Treasurer | W. A. Wright..... | Algona | Republican |
| Recorder | C. X. Nicoulin..... | Algona | Republican |
| Sheriff | J. E. Lillie..... | Algona | Republican |
| Supt. of schools..... | Sid. J. Backus..... | Algona | Republican |
| Surveyor | Chas. E. Chubb..... | Algona | Republican |
| Coroner | T. S. Vaud..... | Germania | Republican |
| County attorney..... | L. J. Dickinson..... | Algona | Republican |
| Supervisor—Chm. | †John S. Cullen..... | Whittemore | Democrat |
| Supervisor | C. E. Helse..... | Algona | Democrat |
| Supervisor | *W. T. Hall..... | Titonka | Democrat |
| Supervisor | F. C. Newel..... | Fenton | Democrat |
| Supervisor | Albert Ogren..... | Germania | Democrat |

†Succeeded Jan. 3, 1910, by H. J. Thompson, Whittemore, democrat.

*Succeeded Jan. 3, 1910, by Lewis Oesterreicher, Titonka, democrat.

LEE COUNTY.

COUNTY SEAT—FORT MADISON.

| Office. | Name of Officer. | Postoffice. | Politics. |
|-----------------------|-----------------------|----------------------|------------|
| Auditor | W. H. South..... | Ft. Madison..... | Democrat |
| Clerk of court..... | Ed. S. Lofton..... | Keokuk | Republican |
| Treasurer | Wm. Reimbold..... | Keokuk | Democrat |
| Recorder | F. C. Chambers..... | Ft. Madison..... | Republican |
| Sheriff | Jos. J. Datin..... | Ft. Madison..... | Democrat |
| Supt. of schools..... | E. C. Lynn..... | Donnellson..... | Republican |
| Surveyor | M. E. Bannon..... | Ft. Madison..... | Democrat |
| Coroner | Fred Korschgen..... | Keokuk | Democrat |
| County attorney..... | Theo. A. Craig..... | Keokuk | Democrat |
| Supervisor—Chm. | Geo. A. Brinkman..... | Keokuk | Republican |
| Supervisor | *G. W. Krieger..... | West Point, R. R.... | Democrat |
| Supervisor | L. Hosler..... | West Point, R. R.... | Republican |

*Succeeded Jan. 3, 1910, by Peter Scheffler, Jr., Donnellson, democrat.

LINN COUNTY.

COUNTY SEAT—MARION.

| Office. | Name of Officer. | Postoffice. | Politics. |
|-----------------------|------------------------|-------------------|------------|
| Auditor | F. J. Cleveland..... | Marion | Republican |
| Clerk of court..... | William Dennis..... | Marion | Republican |
| Treasurer | Harry E. Pratt..... | Marion | Republican |
| Recorder | J. E. Cook..... | Marion | Republican |
| Sheriff | William G. Loftus..... | Marion | Republican |
| Supt. of schools..... | A. Bruce Alderman..... | Marion | Republican |
| Surveyor | J. W. Bowdish, Jr..... | Viola | Democrat |
| Coroner | Walter S. King..... | Cedar Rapids..... | Republican |
| County attorney..... | Charles J. Haas..... | Marion | Democrat |
| Supervisor—Chm..... | J. C. Gritman..... | Springville..... | Republican |
| Supervisor | Wm. P. Secrist..... | Marion | Republican |
| Supervisor | Allan McDuff..... | Cedar Rapids..... | Republican |

LOUISA COUNTY.

COUNTY SEAT—WAPELLO.

| Office. | Name of Officer. | Postoffice. | Politics. |
|-----------------------|-----------------------|------------------------|------------|
| Auditor | H. W. Baker | Wapello | Republican |
| Clerk of court..... | F. T. Ives..... | Wapello | Republican |
| Treasurer | J. F. Chandler..... | Wapello | Republican |
| Recorder | Jennie Robertson..... | Wapello | Republican |
| Sheriff | J. C. Smith..... | Wapello | Democrat |
| Supt. of schools..... | R. R. Hunt..... | Wapello | Republican |
| Surveyor | W. S. Kremer..... | Wapello | Republican |
| Coroner | C. P. Wagner..... | Grandview..... | Republican |
| County attorney..... | W. H. Hurley..... | Wapello | Republican |
| Supervisor—Chm..... | R. S. Johnston..... | Columbus City..... | Republican |
| Supervisor | O. C. Farmer..... | Columbus Junction..... | Republican |
| Supervisor | S. T. Wilson..... | Wapello | Republican |

LUCAS COUNTY.

COUNTY SEAT—CHARITON.

| Office. | Name of Officer. | Postoffice. | Politics. |
|-----------------------|-----------------------|----------------|------------|
| Auditor | W. E. Hanks..... | Charlton | Democrat |
| Clerk of court..... | J. H. Collins..... | Charlton | Democrat |
| Treasurer | J. P. Ream..... | Charlton | Democrat |
| Recorder | A. D. Gray..... | Charlton | Republican |
| Sheriff | Chas. Lyman..... | Charlton | Republican |
| Supt. of schools..... | Mrs. Laura Gow..... | Charlton | Democrat |
| Surveyor | S. D. Roddy..... | Lucas | Republican |
| Coroner | D. Q. Storie, Jr..... | Charlton | Republican |
| County attorney..... | Wm. Collinson..... | Charlton | Democrat |
| Supervisor—Chm..... | J. W. Norman..... | Lucas | Republican |
| Supervisor | T. H. Roberts..... | Charlton | Republican |
| Supervisor | J. A. White..... | Charlton | Republican |

COUNTY OFFICERS OF IOWA

LYON COUNTY.

COUNTY SEAT—ROCK RAPIDS.

| Office. | Name of Officer. | Postoffice. | Politics. |
|------------------|------------------|-------------|------------|
| Auditor | H. G. Eggert | Rock Rapids | Republican |
| Clerk of court | H. G. Spratt | Rock Rapids | Republican |
| Treasurer | A. P. Weberg | Rock Rapids | Republican |
| Recorder | C. A. Mishler | Rock Rapids | Republican |
| Sheriff | Geo. A. Wheatley | Rock Rapids | Republican |
| Supt. of schools | E. T. Gillman | Rock Rapids | Democrat |
| Surveyor | W. C. Wyckoff | Rock Rapids | Republican |
| Coroner | L. L. Corcoran | Rock Rapids | Republican |
| County attorney | S. D. Riniker | Rock Rapids | Republican |
| Supervisor—Chm. | M. C. McMullen | Larchwood | Republican |
| Supervisor | Conrad Krahlmg. | George | Democrat |
| Supervisor | E. Klinkentorg | George | Republican |
| Supervisor | N. Hampe | Rock Rapids | Republican |
| Supervisor | Herbert Renshaw | Inwood | Republican |

MADISON COUNTY.

COUNTY SEAT—WINTERSSET.

| Office. | Name of Officer. | Postoffice. | Politics. |
|------------------|-------------------|------------------|------------|
| Auditor | T. M. Scott | Winterset | Republican |
| Clerk of court | W. F. Craig | Winterset | Republican |
| Treasurer | C. H. Hochstetler | Winterset | Republican |
| Recorder | George Hill | Winterset | Republican |
| Sheriff | J. P. Breeding | Winterset | Republican |
| Supt. of schools | Gertrude M. Duff | Winterset | Democrat |
| Surveyor | C. O. Merrill | Winterset | Republican |
| Coroner | F. O. Richards | Winterset | Republican |
| County attorney | Leo. C. Percival | Winterset | Republican |
| Supervisor—Chm. | *M. O. Brady | Winterset, R. R. | Republican |
| Supervisor | J. T. Young | Winterset, R. R. | Republican |
| Supervisor | W. H. Deardorff | East Peru | Republican |

*Succeeded Jan. 3, 1910, by L. V. Price, Winterset, R. F. D., republican.

MAHASKA COUNTY.

COUNTY SEAT—OSKALOOSA.

| Office. | Name of Officer. | Postoffice. | Politics. |
|------------------|------------------|-------------|------------|
| Auditor | L. R. Briggs | Oskaloosa | Democrat |
| Clerk of court | L. E. Corlett | Oskaloosa | Republican |
| Treasurer | Geo. Thompson | Oskaloosa | Republican |
| Recorder | Frank Shoemaker | Oskaloosa | Democrat |
| Sheriff | E. L. Valentine | Oskaloosa | Republican |
| Supt. of schools | Chas. H. Young | Oskaloosa | Republican |
| Surveyor | Earl Bridges | Oskaloosa | Republican |
| Coroner | J. C. Barringer | Oskaloosa | Republican |
| County attorney | J. G. Patterson | Oskaloosa | Republican |
| Supervisor—Chm. | W. F. McVay | New Sharon | Republican |
| Supervisor | R. W. Moore | Cedar | Republican |
| Supervisor | John Cleveland | Oskaloosa | Democrat |

MARION COUNTY.

COUNTY SEAT—KNOXVILLE.

| Office. | Name of Officer. | Postoffice. | Politics. |
|-----------------------|-----------------------|-----------------|------------|
| Auditor | Don Smith | Knoxville | Democrat |
| Clerk of court..... | B. Kersbergen..... | Knoxville | Democrat |
| Treasurer | Edd. McCoy..... | Knoxville | Republican |
| Recorder | Ashlie Welsher..... | Knoxville | Republican |
| Sheriff | J. W. Wilson..... | Knoxville | Democrat |
| Supt. of schools..... | Nora E. White..... | Knoxville | Democrat |
| Surveyor | Jasper Nye..... | Knoxville | Republican |
| Coroner | E. T. McLaughlin..... | Knoxville | Democrat |
| County attorney..... | W. S. Bilby..... | Knoxville | Democrat |
| Supervisor—Chm. | *Leroy Hunt..... | Swan | Republican |
| Supervisor | Allen Anderson..... | Knoxville | Democrat |
| Supervisor | D. G. van Zante..... | Pella | Democrat |

*Succeeded Jan. 3, 1910, by John W. Fisher, Pleasantville, republican.

MARSHALL COUNTY.

COUNTY SEAT—MARSHALLTOWN.

| Office. | Name of Officer. | Postoffice. | Politics. |
|-----------------------|-----------------------|--------------------|------------|
| Auditor | Erastus Cornell..... | Marshalltown | Republican |
| Clerk of court..... | F. M. Haradon..... | Marshalltown | Republican |
| Treasurer | Robt. W. Stevens..... | Marshalltown | Republican |
| Recorder | Minnie E. Allen..... | Marshalltown | Republican |
| Sheriff | A. A. Nicholson..... | Marshalltown | Republican |
| Supt. of schools..... | Mary E. Hostetler.... | Marshalltown | Republican |
| Surveyor | Wm. Bremner..... | Marshalltown | Republican |
| Coroner | E. W. Jay..... | Marshalltown | Republican |
| County attorney..... | Jos. H. Egermayer.... | Marshalltown | Republican |
| Supervisor—Chm. | N. O. Keen..... | LeGrand | Republican |
| Supervisor | Elias Bueghly..... | Liscomb | Republican |
| Supervisor | E. E. Emes..... | Marshalltown | Republican |

MILLS COUNTY.

COUNTY SEAT—GLENWOOD.

| Office. | Name of Officer. | Postoffice. | Politics. |
|-----------------------|-----------------------|----------------------|------------|
| Auditor | S. M. Criswell..... | Glenwood | Republican |
| Clerk of court..... | F. H. Davis..... | Glenwood | Democrat |
| Treasurer | W. H. Fickel..... | Glenwood | Democrat |
| Recorder | Clyde Rhoads..... | Glenwood | Republican |
| Sheriff | L. G. Linville..... | Glenwood | Democrat |
| Supt. of schools..... | Geo. E. Masters..... | Glenwood | Democrat |
| Surveyor | J. L. Smith..... | Glenwood | Republican |
| Coroner | A. E. Merritt..... | Emerson | Democrat |
| County attorney..... | E. Starbuck..... | Glenwood | Democrat |
| Supervisor—Chm. | S. W. Creech..... | Glenwood | Republican |
| Supervisor | *J. B. Brandt..... | Council Bluffs | Democrat |
| Supervisor | George H. Parker..... | Hastings | Republican |

*Succeeded Jan. 3, 1910, by F. H. Nipp, Mineola, republican.

COUNTY OFFICERS OF IOWA

MITCHELL COUNTY.

COUNTY SEAT—OSAGE.

| Office. | Name of Officer. | Postoffice. | Politics. |
|------------------|------------------|-------------|------------|
| Auditor | H. S. Houg | Osage | Republican |
| Clerk of court | A. E. Brown | Osage | Republican |
| Treasurer | R. F. Dorow | Osage | Republican |
| Recorder | Geo. T. Hansen | Osage | Republican |
| Sheriff | W. J. Decker | Osage | Republican |
| Supt. of schools | H. E. La Rue | Osage | Republican |
| Coroner | Ralph L. Whitley | Osage | Republican |
| County attorney | Arthur A. Kugler | Osage | Republican |
| Supervisor—Chm. | A. Cordes | Osage | Republican |
| Supervisor | A. Z. Van Camp | Otranto | Republican |
| Supervisor | John E. Hermann | McIntire | Democrat |
| Supervisor | F. E. Dunton | Riceville | Republican |
| Supervisor | O. O. Krogstad | Osage | Republican |

MONONA COUNTY.

COUNTY SEAT—ONAWA.

| Office. | Name of Officer. | Postoffice. | Politics. |
|------------------|------------------|-------------|------------|
| Auditor | C. E. Blanchard | Onawa | Republican |
| Clerk of court | R. B. Harper | Onawa | Republican |
| Treasurer | J. E. Kintigh | Onawa | Republican |
| Recorder | A. H. Hoffman | Onawa | Democrat |
| Sheriff | Ed. Rawlings | Onawa | Democrat |
| Supt. of schools | F. E. Lark | Onawa | Republican |
| Surveyor | R. V. Fairchild | Onawa | Democrat |
| Coroner | E. C. Carhart | Mapleton | Republican |
| County attorney | J. W. Anderson | Onawa | Democrat |
| Supervisor—Chm. | Henry Edgington | Mapleton | Republican |
| Supervisor | J. C. Johnson | Soldier | Republican |
| Supervisor | J. R. Murphy | Onawa | Democrat |

MONROE COUNTY.

COUNTY SEAT—ALBIA.

| Office. | Name of Officer. | Postoffice. | Politics. |
|------------------|------------------|-------------|------------|
| Auditor | John A. Demuth | Albia | Republican |
| Clerk of court | Boyd Miller | Albia | Republican |
| Treasurer | O. C. Palmer | Albia | Republican |
| Recorder | Cal. W. Guthrie | Albia | Republican |
| Sheriff | W. B. Griffin | Albia | Republican |
| Supt. of schools | Myrta Harlow | Albia | Republican |
| Surveyor | J. W. Payne | Albia | Republican |
| Coroner | C. N. Hyatt | Albia | Republican |
| County attorney | D. W. Bates | Albia | Democrat |
| Supervisor—Chm. | S. T. Maddy | Meirose | Republican |
| Supervisor | A. Thompson | Albia | Republican |
| Supervisor | J. K. Watson | Albia | Republican |

MONTGOMERY COUNTY.

COUNTY SEAT—RED OAK.

| Office. | Name of Officer. | Postoffice. | Politics. |
|------------------------|------------------------|----------------------|------------|
| Auditor | Peter Ostrom | Red Oak | Republican |
| Clerk of court | J. M. Halbert | Red Oak | Republican |
| Treasurer | W. S. Ellis | Red Oak | Republican |
| Recorder | Ivan Ellwood | Red Oak | Republican |
| Sheriff | O. B. Jackson | Red Oak | Republican |
| Supt. of schools | Clara L. Cowgill | Red Oak | Republican |
| Surveyor | E. S. Boudinot | Red Oak | Republican |
| Coroner | F. W. Smith | Red Oak | Republican |
| County attorney | W. C. Ratcliff | Red Oak | Republican |
| Supervisor—Chm. | J. S. Williams | Villisca, R. 3 | Republican |
| Supervisor | E. M. Murphy | Red Oak | Republican |
| Supervisor | E. E. Jones, Jr. | Emerson, R. 1 | Republican |

MUSCATINE COUNTY.

COUNTY SEAT—MUSCATINE.

| Office. | Name of Officer. | Postoffice. | Politics. |
|------------------------|--------------------------|-----------------|------------|
| Auditor | A. S. Lawrence | Muscatine | Republican |
| Clerk of court | W. S. McKee | Muscatine | Republican |
| Treasurer | A. C. Shiffet | Muscatine | Republican |
| Recorder | H. C. Schoemaker | Muscatine | Republican |
| Sheriff | R. F. Benham | Muscatine | Democrat |
| Supt. of schools | M. F. Cronin | Muscatine | Democrat |
| Surveyor | J. C. Hazlett | Muscatine | Republican |
| Coroner | E. H. King | Muscatine | Republican |
| County attorney | I. S. Pepper | Muscatine | Democrat |
| Supervisor—Chm. | R. T. Shannon | Nichols | Republican |
| Supervisor | W. H. Fishburn | Muscatine | Republican |
| Supervisor | A. C. Noble | Muscatine | Republican |
| Supervisor | Geo. J. Lang | Wilton | Republican |
| Supervisor | M. J. Shellabarger | Letts | Republican |

O'BRIEN COUNTY.

COUNTY SEAT—PRIMGHAR.

| Office. | Name of Officer. | Postoffice. | Politics. |
|------------------------|-------------------------|----------------|------------|
| Auditor | J. P. Bossert | Primghar | Republican |
| Clerk of court | W. J. E. Thatcher | Primghar | Republican |
| Treasurer | L. T. Aldinger | Primghar | Republican |
| Recorder | W. H. Brown | Primghar | Republican |
| Sheriff | J. G. Geister | Primghar | Democrat |
| Supt. of schools | J. J. Billingsly | Primghar | Republican |
| Coroner | Milo Avery | Primghar | Republican |
| County attorney | R. J. Locke | Primghar | Republican |
| Supervisor—Chm. | C. L. Rockwell | Paulina | Republican |
| Supervisor | Geo. J. Smith | Paulina | Republican |
| Supervisor | M. F. McNutt | Sheldon | Republican |
| Supervisor | W. C. Jackson | Sanborn | Republican |
| Supervisor | Peter Swenson | Hartley | Republican |

COUNTY OFFICERS OF IOWA

OSCEOLA COUNTY.

COUNTY SEAT—SIBLEY.

| Office. | Name of Officer. | Postoffice. | Politics. |
|------------------|------------------|-------------|------------|
| Auditor | V. A. Burley | Sibley | Republican |
| Clerk of court | O. J. Frey | Sibley | Democrat |
| Treasurer | A. Wachtel | Sibley | Democrat |
| Recorder | O. A. Metz | Sibley | Republican |
| Sheriff | Frank L. Stevens | Sibley | Republican |
| Supt. of schools | J. R. Wilson | Sibley | Democrat |
| Surveyor | Walter R. Barber | Sibley | Republican |
| Coroner | C. S. Hough | Sibley | Republican |
| County attorney | W. C. Garberson | Sibley | Democrat |
| Supervisor—Chm. | W. J. Reeves | Sibley | Republican |
| Supervisor | J. C. Ward | Ocheyedan | Republican |
| Supervisor | H. C. Hattendorf | Ocheyedan | Republican |
| Supervisor | A. B. Snider | Ocheyedan | Democrat |
| Supervisor | *N. Leinen | Ashton | Democrat |

*Succeeded Jan. 3, 1910, by B. Klosterman, Ashton, democrat.

PAGE COUNTY.

COUNTY SEAT—CLARINDA.

| Office. | Name of Officer. | Postoffice. | Politics. |
|------------------|------------------|-------------|------------|
| Auditor | C. W. Duke | Clarinda | Republican |
| Clerk of court | W. R. Ryerson | Clarinda | Republican |
| Treasurer | D. M. Creal | Clarinda | Republican |
| Recorder | John Lagerquist | Clarinda | Republican |
| Sheriff | S. J. McCord | Clarinda | Republican |
| Supt. of schools | Jessie Field | Clarinda | Republican |
| Surveyor | A. S. Van Sandt | Clarinda | Republican |
| Coroner | C. C. Parriott | Yorktown | Republican |
| County attorney | Fred Fischer | Shenandoah | Democrat |
| Supervisor—Chm. | I. H. Taggart | Braddyville | Republican |
| Supervisor | O. W. Freed | Essex | Republican |
| Supervisor | F. V. Hensleigh | Clarinda | Republican |

PALO ALTO COUNTY.

COUNTY SEAT—EMMETSBURG.

| Office. | Name of Officer. | Postoffice. | Politics. |
|------------------|-------------------|-------------|------------|
| Auditor | Sim R. Stedman | Emmetsburg | Republican |
| Clerk of court | Ed. M. Carney | Emmetsburg | Democrat |
| Treasurer | E. G. Kelly | Emmetsburg | Republican |
| Recorder | Pearle Richardson | Emmetsburg | Republican |
| Sheriff | Alex Cullen | Emmetsburg | Democrat |
| Supt. of schools | Lillian Patton | Emmetsburg | Democrat |
| Surveyor | Guy R. Campbell | Emmetsburg | Republican |
| Coroner | J. L. Van Gorden | Emmetsburg | Republican |
| County attorney | J. B. Williams | Emmetsburg | Republican |
| Supervisor—Chm. | *H. Emrich | Ayrshire | Republican |
| Supervisor | Knut Iverson | Graettinger | Republican |
| Supervisor | C. H. Bleckwenn | Cylinder | Republican |
| Supervisor | Thos. Kirby | Emmetsburg | Democrat |
| Supervisor | A. B. Carter | West Bend | Democrat |

*Succeeded Jan. 3, 1910, by M. Fleming, Ruthven, democrat.

PLYMOUTH COUNTY.

COUNTY SEAT—LE MARS.

| Office. | Name of Officer. | Postoffice. | Politics. |
|------------------|------------------|---------------|------------|
| Auditor | Geo. M. Smith | LeMars | Democrat |
| Clerk of court | G. A. Toppings | LeMars | Democrat |
| Treasurer | R. H. Kain | LeMars | Democrat |
| Recorder | J. A. Hentges | LeMars | Democrat |
| Sheriff | Peter Arendt | LeMars | Democrat |
| Supt. of schools | G. C. Countryman | LeMars | Republican |
| Surveyor | J. W. Myers | LeMars | Democrat |
| Coroner | John Beely | LeMars | Democrat |
| County attorney | John T. Keenan | LeMars | Democrat |
| Supervisor—Chm. | *Peter Nemmers | LeMars | Democrat |
| Supervisor | Paul Zenk | Remsen | Democrat |
| Supervisor | Ed. Wilkins | Kingsley | Democrat |
| Supervisor | G. A. Rembe | Akron | Republican |
| Supervisor | W. H. Deegan | LeMars, R. R. | Democrat |

*Succeeded Jan. 3, 1910, by G. A. C. Clarke, Le Mars, republican.

POCAHONTAS COUNTY.

COUNTY SEAT—POCAHONTAS.

| Office. | Name of Officer. | Postoffice. | Politics. |
|------------------|-------------------|--------------|------------|
| Auditor | J. A. Terry | Pocahontas | Democrat |
| Clerk of court | Francis M. Starr | Pocahontas | Republican |
| Treasurer | John Forbes | Pocahontas | Republican |
| Recorder | P. B. Thompson | Pocahontas | Republican |
| Sheriff | M. M. Noah | Pocahontas | Republican |
| Supt. of schools | Walter P. Jensen | Pocahontas | Republican |
| Surveyor | Merle B. Starr | Pocahontas | Republican |
| Coroner | W. P. McIntire | Rolfe | Republican |
| County attorney | Albert J. Shaw | Pocahontas | Republican |
| Supervisor—Chm. | *C. H. Tollefsrud | Rolfe | Republican |
| Supervisor | C. T. Nolan | Gilmore City | Democrat |
| Supervisor | M. J. Dooley | Fonda | Democrat |
| Supervisor | O. F. Oleson | Laurens | Republican |
| Supervisor | W. C. Lieb | Pocahontas | Democrat |

*Succeeded Jan. 3, 1910, by A. McEwen, Plover, republican.

POLK COUNTY.

COUNTY SEAT—DES MOINES.

| Office. | Name of Officer. | Postoffice. | Politics. |
|------------------|--------------------|-----------------|------------|
| Auditor | H. B. Frase | Des Moines | Republican |
| Clerk of court | J. P. Maher | Des Moines | Republican |
| Treasurer | Geo. L. Dobson | Des Moines | Republican |
| Recorder | Mrs. F. W. Dodson | Des Moines | Republican |
| Sheriff | B. J. Ness | Des Moines | Republican |
| Supt. of schools | Mrs. Jennie Huegle | Des Moines | Republican |
| Surveyor | H. G. Curtis | Des Moines | Republican |
| Coroner | Iver G. Newlen | Des Moines | Republican |
| County attorney | Lawrence DeGraff | Des Moines | Republican |
| Supervisor—Chm. | *L. H. DeFord | Valley Junction | Republican |
| Supervisor | F. T. Morris | Des Moines | Republican |
| Supervisor | J. A. Backman | Des Moines | Republican |
| Supervisor | J. H. Mathis | Elkhart | Democrat |
| Supervisor | Paul Mally | Berwick | Republican |

*Succeeded Jan. 3, 1910, by A. C. Fisher, Des Moines, republican.

COUNTY OFFICERS OF IOWA

POTTAWATTAMIE COUNTY.

COUNTY SEAT—COUNCIL BLUFFS.

| Office. | Name of Officer. | Postoffice. | Politics. |
|------------------|------------------|----------------|------------|
| Auditor | R. V. Innes | Council Bluffs | Republican |
| Clerk of court | H. M. Brown | Council Bluffs | Republican |
| Treasurer | J. W. Mitchell | Council Bluffs | Republican |
| Recorder | W. Burghausen | Council Bluffs | Democrat |
| Sheriff | T. P. McCaffery | Council Bluffs | Republican |
| Supt. of schools | E. R. Jackson | Council Bluffs | Republican |
| Surveyor | J. H. Mayne | Council Bluffs | Republican |
| Coroner | V. L. Traynor | Council Bluffs | Republican |
| County attorney | John J. Hess | Council Bluffs | Republican |
| Supervisor—Chm. | *Allen Bullis | Griswold | Republican |
| Supervisor | W. F. Baker | Council Bluffs | Republican |
| Supervisor | T. J. Johns | Oakland | Republican |
| Supervisor | Felix Setz | Oakland | Republican |
| Supervisor | G. W. Spencer | Neola | Republican |

*Succeeded Jan. 3, 1910, by Geo. H. Darrington, Honey Creek, republican.

POWESHIEK COUNTY.

COUNTY SEAT—MONTEZUMA.

| Office. | Name of Officer. | Postoffice. | Politics. |
|------------------|------------------|-------------|------------|
| Auditor | J. W. Rose | Montezuma | Republican |
| Clerk of court | Frank Bechly | Montezuma | Republican |
| Treasurer | C. C. Hunt | Montezuma | Republican |
| Recorder | Ethel M. Malcolm | Montezuma | Republican |
| Sheriff | Edward Binegar | Montezuma | Republican |
| Supt. of schools | Estelle Coon | Brooklyn | Democrat |
| Surveyor | S. J. Buck | Grinnell | Republican |
| County attorney | H. E. Boyd | Malcom | Republican |
| Supervisor—Chm. | O. D. Hall | Brooklyn | Democrat |
| Supervisor | J. C. Manly | Grinnell | Republican |
| Supervisor | I. H. Saunders | Montezuma | Republican |

RINGGOLD COUNTY.

COUNTY SEAT—MT. AYR.

| Office. | Name of Officer. | Postoffice. | Politics. |
|------------------|--------------------|--------------|------------|
| Auditor | T. W. Napier | Mt. Ayr | Republican |
| Clerk of court | J. E. Holden | Mt. Ayr | Republican |
| Treasurer | R. A. Lawhead | Mt. Ayr | Republican |
| Recorder | Geo. E. Wright | Mt. Ayr | Republican |
| Sheriff | H. W. Terrell | Mt. Ayr | Republican |
| Supt. of schools | Etta J. Rider | Mt. Ayr | Republican |
| Surveyor | H. H. Ross | Mt. Ayr | Republican |
| Coroner | William Horne | Mt. Ayr | Republican |
| County attorney | Charles J. Lewis | Mt. Ayr | Republican |
| Supervisor—Chm. | *William French | Kellerton | Republican |
| Supervisor | Frank Vorhtes | Shannon City | Republican |
| Supervisor | William S. Shriver | Mt. Ayr | Republican |

*Succeeded Jan. 3, 1910, by W. J. Jackson, Kellerton, democrat.

COUNTY OFFICERS OF IOWA

305

SAC COUNTY.

COUNTY SEAT—SAC CITY.

| Office. | Name of Officer. | Postoffice. | Politics. |
|------------------------|-------------------------|-----------------|------------|
| Auditor | H. A. Baxter | Sac City | Republican |
| Clerk of court | A. E. Baker | Sac City | Republican |
| Treasurer | F. S. Brown | Sac City | Republican |
| Recorder | Charles Brynteson | Sac City | Republican |
| Sheriff | Malcolm Currie | Sac City | Republican |
| Supt. of schools | J. R. Stacks | Sac City | Republican |
| Surveyor | Harry Woods | Sac City | Republican |
| Coroner | W. H. Townsend | Sac City | Republican |
| County attorney | R. L. McCord, Jr. | Sac City | Republican |
| Supervisor—Chm. | Chas. Hechtner | Sac City | Republican |
| Supervisor | H. C. Goodman | Schaller | Republican |
| Supervisor | Ben. Broughton | Lake View | Republican |

SCOTT COUNTY.

COUNTY SEAT—DAVENPORT.

| Office. | Name of Officer. | Postoffice. | Politics. |
|------------------------|-----------------------|-----------------------|------------|
| Auditor | Edward Collins | Davenport | Republican |
| Clerk of court | Harry J. McFarland .. | Davenport | Democrat |
| Treasurer | Ben. F. Luetje | Davenport | Democrat |
| Recorder | Frank Holm | Davenport | Democrat |
| Sheriff | Louis Eckhardt | Davenport | Democrat |
| Supt. of schools | W. D. Wells | Davenport | Democrat |
| Surveyor | C. H. Beuck | Davenport | Democrat |
| Coroner | F. E. Rudolf | Davenport | Democrat |
| County attorney | Fred Vollmer | Davenport | Democrat |
| Supervisor—Chm. | Julius Sander | Davenport | Democrat |
| Supervisor | J. G. Dutcher | Davenport, R. 6 | Democrat |
| Supervisor | Theo. Gasseling | Walcott, R. 1 | Democrat |
| Supervisor | Henry Schroeder | Davenport, R. 1 | Democrat |
| Supervisor | Chas. Rich | Princeton | Democrat |

SHELBY COUNTY.

COUNTY SEAT—HARLAN.

| Office. | Name of Officer. | Postoffice. | Politics. |
|------------------------|------------------------|--------------|------------|
| Auditor | Albert Hansen | Harlan | Democrat |
| Clerk of court | H. E. Swain | Harlan | Democrat |
| Treasurer | H. P. Hack | Harlan | Republican |
| Recorder | G. E. Stewart | Harlan | Democrat |
| Sheriff | S. S. Wick | Harlan | Democrat |
| Supt. of schools | M. C. Petersen | Harlan | Democrat |
| Surveyor | P. I. Petersen | Harlan | Democrat |
| Coroner | E. A. Moore | Harlan | Democrat |
| County attorney | E. S. White | Harlan | Republican |
| Supervisor—Chm. | *Henry Priestley | Avoca | Democrat |
| Supervisor | Chas. Escher, Jr. | Bojna | Democrat |
| Supervisor | G. A. Justice | Panama | Republican |

*Succeeded Jan. 3, 1910, by Arthur Pryor, Shelby, democrat.

COUNTY OFFICERS OF IOWA

SIOUX COUNTY.

COUNTY SEAT—ORANGE CITY.

| Office. | Name of Officer. | Postoffice. | Politics. |
|------------------|--------------------|--------------|------------|
| Auditor | Herman TePaske | Orange City | Republican |
| Clerk of court | Olin G. Reiniger | Orange City | Republican |
| Treasurer | H. H. McKee | Orange City | Republican |
| Recorder | John A. Jongewaard | Orange City | Republican |
| Sheriff | P. R. Schaap | Orange City | Democrat |
| Supt. of schools | F. E. Fuller | Orange City | Republican |
| Surveyor | C. N. Sawyer | Hull | Republican |
| Coroner | A. C. Jongewaard | Sioux Center | Republican |
| County attorney | John W. Hospers | Orange City | Republican |
| Supervisor—Chm. | Wm. Dealy | Ireton | Democrat |
| Supervisor | A. Van der Melde | Orange City | Republican |
| Supervisor | M. B. Smith | Rock Valley | Democrat |
| Supervisor | Wm. Shlmp | Boyden | Democrat |
| Supervisor | M. McNally | Hawarden | Democrat |

STORY COUNTY.

COUNTY SEAT—NEVADA.

| Office. | Name of Officer. | Postoffice. | Politics. |
|------------------|-------------------|-------------|------------|
| Auditor | Fred G. Dunahugh | Nevada | Republican |
| Clerk of court | C. M. Soper | Nevada | Republican |
| Treasurer | Frank N. Fowler | Nevada | Republican |
| Recorder | M. L. Tesdall | Nevada | Republican |
| Sheriff | F. C. Warrick | Nevada | Republican |
| Supt. of schools | Ira Jay Scott | Nevada | Republican |
| Surveyor | John M. Wells | Nevada | Republican |
| Coroner | J. W. Bailey | Nevada | Republican |
| County attorney | H. E. Hadley | Nevada | Republican |
| Supervisor—Chm. | Ben Johnson | Cambridge | Republican |
| Supervisor | *J. O. Michaelson | Gilbert | Republican |
| Supervisor | C. W. Scott | Colo | Republican |

*Succeeded Jan. 3, 1910, by J. H. Jacobson, Gilbert, republican.

TAMA COUNTY.

COUNTY SEAT—TOLEDO.

| Office. | Name of Officer. | Postoffice. | Politics. |
|------------------|------------------|-------------|------------|
| Auditor | Frank S. Shaw | Toledo | Republican |
| Clerk of court | W. Harvey Jones | Toledo | Democrat |
| Treasurer | P. K. Rebok | Toledo | Democrat |
| Recorder | John L. Wilson | Toledo | Republican |
| Sheriff | Wm. V. Vest | Toledo | Republican |
| Supt. of schools | John A. McCurdy | Tama | Republican |
| Surveyor | W. H. Holstead | Toledo | Republican |
| Coroner | Wm. Corns, Jr. | Montour | Republican |
| County attorney | Seba C. Huber | Tama | Democrat |
| Supervisor—Chm. | Chas. S. Winders | Montour | Democrat |
| Supervisor | F. L. Whitford | Toledo | Democrat |
| Supervisor | Edward Minkel | Traer | Democrat |
| Supervisor | Henry F. Novak | Chelsea | Democrat |
| Supervisor | John Young | Traer | Republican |

TAYLOR COUNTY.

COUNTY SEAT—BEDFORD.

| Office. | Name of Officer. | Postoffice. | Politics. |
|------------------------|------------------------|-----------------|------------|
| Auditor | W. H. Lake | Bedford | Republican |
| Clerk of court..... | Ren H. Fuller..... | Bedford | Republican |
| Treasurer | A. D. Nye..... | Bedford | Republican |
| Recorder | Mary E. Osborn..... | Bedford | Democrat |
| Sheriff | Jas. H. Daugherty..... | Bedford | Democrat |
| Supt. of schools | E. E. Kuhn..... | Bedford | Republican |
| Surveyor | J. C. Askren..... | Bedford | Republican |
| Coroner | C. M. Paschal..... | Bedford | Republican |
| County attorney..... | T. M. Dougherty..... | New Market..... | Democrat |
| Supervisor—Chm. | C. N. Hargadin..... | Gravity | Republican |
| Supervisor | W. G. Sharp..... | Bedford | Republican |
| Supervisor | Paul Hunter | Bedford | Republican |

UNION COUNTY.

COUNTY SEAT—CRESTON.

| Office. | Name of Officer. | Postoffice. | Politics. |
|-----------------------|--------------------------|---------------|------------|
| Auditor | E. G. Smeltzer..... | Creston | Republican |
| Clerk of court..... | Clarence McConnell | Creston | Republican |
| Treasurer | G. H. Sherwood..... | Creston | Republican |
| Recorder | Ross Peterson | Creston | Democrat |
| Sheriff | J. V. Mason..... | Creston | Republican |
| Supt. of schools..... | Mrs. Sylvia Cook..... | Creston | Democrat |
| Surveyor | Theo. S. DeLay..... | Creston | Republican |
| Coroner | James McKee..... | Creston | Republican |
| County attorney..... | H. P. Armitage..... | Creston | Democrat |
| Supervisor—Chm. | A. M. Preston..... | Kent | Republican |
| Supervisor | James E. Devel..... | Creston | Republican |
| Supervisor | W. R. Henderson..... | Afton | Republican |
| Supervisor | E. E. White..... | Afton | Democrat |
| Supervisor | Neal Sullivan..... | Afton | Democrat |

VAN BUREN COUNTY.

COUNTY SEAT—KEOSAUQUA.

| Office. | Name of Officer. | Postoffice. | Politics. |
|-----------------------|----------------------|-------------------|------------|
| Auditor | W. C. Donaho | Keosauqua | Republican |
| Clerk of court..... | B. F. Truax..... | Keosauqua | Republican |
| Treasurer | R. E. Meek..... | Keosauqua | Democrat |
| Recorder | John Wright..... | Keosauqua | Republican |
| Sheriff | C. E. Jamison..... | Keosauqua | Republican |
| Supt. of schools..... | A. L. Heminger..... | Keosauqua | Republican |
| Surveyor | David Williams..... | Keosauqua | Republican |
| Coroner | P. K. Ware..... | Farmington | Republican |
| County attorney..... | Jas. W. Harwood..... | Keosauqua | Republican |
| Supervisor—Chm. | Chas. Woodrow..... | Birmingham | Republican |
| Supervisor | *Geo. Weiny..... | Milton | Republican |
| Supervisor | W. W. Morris..... | Bentonsport | Republican |

*Succeeded Jan. 3, 1910, by F. P. Horn, Douds-Leando, democrat.

COUNTY OFFICERS OF IOWA

WAPELLO COUNTY.

COUNTY SEAT—OTTUMWA.

| Office. | Name of Officer. | Postoffice. | Politics. |
|------------------------|-----------------------|-----------------|------------|
| Auditor | C. W. McCarty | Ottumwa | Democrat |
| Clerk of court | Geo. Phillips | Ottumwa | Democrat |
| Treasurer | J. V. Curran | Ottumwa | Democrat |
| Recorder | L. L. Swenson | Ottumwa | Republican |
| Sheriff | W. W. Jackson | Ottumwa | Democrat |
| Supt. of schools | Mrs. E. Burgess | Ottumwa | Democrat |
| Surveyor | Chas. Wyman | Ottumwa | Republican |
| Coroner | A. W. Slaughter | Ottumwa | Republican |
| County attorney | Seneca Cornell | Ottumwa | Democrat |
| Supervisor—Chm. | *Wm. Wilson | Ottumwa | Democrat |
| Supervisor | J. W. Reinhard | Ottumwa | Democrat |
| Supervisor | A. J. Fairchild | Kirkville | Republican |

*Succeeded Jan. 3, 1910, by J. W. Jordan, Ottumwa, republican.

WARREN COUNTY.

COUNTY SEAT—INDIANOLA.

| Office. | Name of Officer. | Postoffice. | Politics. |
|------------------------|-----------------------|-----------------|------------|
| Auditor | Walter H. Beam | Indianola | Republican |
| Clerk of court | L. B. Pritchard | Indianola | Republican |
| Treasurer | J. S. Condit | Indianola | Republican |
| Recorder | W. A. Graves | Indianola | Republican |
| Sheriff | G. L. Kimer | Indianola | Republican |
| Supt. of schools | W. M. McGee | Indianola | Republican |
| Surveyor | A. H. Gilliland | Indianola | Republican |
| Coroner | M. L. Hooper | Indianola | Republican |
| County attorney | W. M. Wilson | Indianola | Republican |
| Supervisor—Chm. | *Geo. Fridley | Milo | Republican |
| Supervisor | L. E. Hiatt | Indianola | Republican |
| Supervisor | Geo. S. Darnell | Indianola | Republican |

*Succeeded Jan. 3, 1910, by J. G. Chumbley, Indianola, republican.

WASHINGTON COUNTY.

COUNTY SEAT—WASHINGTON.

| Office. | Name of Officer. | Postoffice. | Politics. |
|------------------------|------------------------|------------------|------------|
| Auditor | C. E. Myers | Washington | Republican |
| Clerk of court | Geo. S. Eckerman | Washington | Republican |
| Treasurer | J. A. McCoy | Washington | Republican |
| Recorder | Hugh L. Kendall | Washington | Republican |
| Sheriff | W. M. Black | Washington | Democrat |
| Supt. of schools | Flora M. Purvis | Washington | Democrat |
| Surveyor | D. C. Kyle | Washington | Democrat |
| Coroner | Geo. W. Hay | Washington | Republican |
| County attorney | Chas. A. Dewey | Washington | Republican |
| Supervisor—Chm. | W. H. Cress | Riverside | Republican |
| Supervisor | O. H. Dunlap | Kalona | Republican |
| Supervisor | W. A. Gibson | Washington | Republican |

WAYNE COUNTY.

COUNTY SEAT—CORYDON.

| Office. | Name of Officer. | Postoffice. | Politics. |
|-----------------------|-----------------------|----------------|-------------|
| Auditor | A. G. Dotts | Corydon | Republican |
| Clerk of court..... | H. P. Chrisman..... | Corydon | Republican |
| Treasurer | G. F. Miller..... | Corydon | Democrat |
| Recorder | J. W. Day..... | Corydon | Republican |
| Sheriff | J. E. Glover..... | Corydon | Republican |
| Supt. of schools..... | M. Jane Reddick..... | Corydon | Democrat |
| Surveyor | Albert F. Wright..... | Allerton | Republican |
| Coroner | J. W. Whittaker..... | Corydon | Prohibition |
| County attorney..... | K. E. Sallman..... | Corydon | Republican |
| Supervisor—Chm. | *John Krouse..... | Corydon | Democrat |
| Supervisor | Ed. Williams..... | Humeston | Democrat |
| Supervisor | W. F. Miyers..... | Clio | Republican |

*Succeeded Jan. 3, 1910, by A. M. Moore, Seymour, republican.

WEBSTER COUNTY.

COUNTY SEAT—FORT DODGE.

| Office. | Name of Officer. | Postoffice. | Politics. |
|-----------------------|------------------------|----------------|------------|
| Auditor | J. L. Hanrahan..... | Ft. Dodge..... | Republican |
| Clerk of court..... | C. A. Bryant..... | Ft. Dodge..... | Republican |
| Treasurer | Peter Hadley..... | Ft. Dodge..... | Republican |
| Recorder | Louis Fessler..... | Ft. Dodge..... | Republican |
| Sheriff | Rasmus S. Lund..... | Ft. Dodge..... | Republican |
| Supt. of schools..... | E. E. Cavanaugh..... | Ft. Dodge..... | Republican |
| Surveyor | C. H. Reynolds..... | Ft. Dodge..... | Republican |
| Coroner | James D. Lowry..... | Ft. Dodge..... | Republican |
| County attorney..... | F. A. Grosenbaugh..... | Ft. Dodge..... | Republican |
| Supervisor—Chm. | D. S. Coughlon..... | Ft. Dodge..... | Republican |
| Supervisor | P. J. Mitchell..... | Duncombe | Democrat |
| Supervisor | E. H. Peschau..... | Ft. Dodge..... | Democrat |
| Supervisor | Anton Byer..... | Gowrie | Republican |
| Supervisor | C. A. Anderson..... | Otho | Democrat |

WINNEBAGO COUNTY.

COUNTY SEAT—FOREST CITY.

| Office. | Name of Officer. | Postoffice. | Politics. |
|-----------------------|-----------------------|------------------|------------|
| Auditor | L. J. Nelson..... | Forest City..... | Republican |
| Clerk of court..... | J. H. Anderson..... | Forest City..... | Republican |
| Treasurer | W. S. Wadsworth..... | Forest City..... | Republican |
| Recorder | J. H. Holmsen..... | Forest City..... | Republican |
| Sheriff | Ole Osmundson..... | Forest City..... | Republican |
| Supt. of schools..... | L. C. Brown..... | Forest City..... | Republican |
| Surveyor | J. H. T. Ambrose..... | Forest City..... | Republican |
| Coroner | O. A. Hansen..... | Forest City..... | Republican |
| County attorney..... | G. H. Belsheim..... | Forest City..... | Republican |
| Supervisor—Chm. | Albert Field..... | Forest City..... | Republican |
| Supervisor | P. H. Mooe..... | Scarville | Republican |
| Supervisor | N. K. Anderson..... | Thompson | Republican |

COUNTY OFFICERS OF IOWA

WINNESHIEK COUNTY.

COUNTY SEAT—DECORAH.

| Office. | Name of Officer. | Postoffice. | Politics. |
|------------------|-------------------|----------------|------------|
| Auditor | I. Linnevold | Decorah | Republican |
| Clerk of court | S. E. Brickner | Decorah | Republican |
| Treasurer | G. Jorgenson | Decorah | Republican |
| Recorder | H. S. Simson | Decorah | Republican |
| Sheriff | Thos. J. Qualley | Decorah | Republican |
| Supt. of schools | Sigurd Reque | Decorah | Democrat |
| Surveyor | W. E. Cratsenberg | Decorah | Republican |
| Coroner | A. J. Swezey | Decorah | Republican |
| County attorney | N. Willett | Decorah | Republican |
| Supervisor—Chm. | B. E. Jewell | Decorah | Democrat |
| Supervisor | Geo. J. Cooper | Decorah | Democrat |
| Supervisor | G. A. Meyer | Calmar | Democrat |
| Supervisor | Martin Jones | Cresco, R. R. | Democrat |
| Supervisor | O. M. Selnes | Decorah, R. R. | Republican |

WOODBURY COUNTY.

COUNTY SEAT—SIOUX CITY.

| Office. | Name of Officer. | Postoffice. | Politics. |
|------------------|------------------|-----------------|------------|
| Auditor | E. E. Hosmer | Sioux City | Republican |
| Clerk of court | J. A. Johnson | Sioux City | Republican |
| Treasurer | O. B. Talley | Sioux City | Republican |
| Recorder | F. L. Hills | Sioux City | Republican |
| Sheriff | E. G. Dilley | Sioux City | Republican |
| Supt. of schools | T. B. Morris | Correctionville | Republican |
| Surveyor | Martin Holmwig | Sioux City | Republican |
| Coroner | J. E. Garver | Sioux City | Republican |
| County attorney | U. G. Whitney | Sioux City | Republican |
| Supervisor—Chm. | Godfrey Durst | Danbury | Democrat |
| Supervisor | A. B. Erickson | Sioux City | Republican |
| Supervisor | D. Scheelkaase | Moville | Democrat |
| Supervisor | E. C. Copeland | Correctionville | Republican |
| Supervisor | *N. J. Hubert | Sloan | Democrat |

*Succeeded Jan. 3, 1910, by J. P. Harrison, Climbing Hill, democrat.

WORTH COUNTY.

COUNTY SEAT—NORTHWOOD.

| Office. | Name of Officer. | Postoffice. | Politics. |
|------------------|-------------------|-------------|------------|
| Auditor | Iver Iverson, Jr. | Northwood | Republican |
| Clerk of court | H. K. Myll | Northwood | Republican |
| Treasurer | John J. Simmons | Northwood | Republican |
| Recorder | John M. Slosson | Northwood | Republican |
| Sheriff | H. A. Gullickson | Northwood | Republican |
| Supt. of schools | O. E. Gunderson | Northwood | Republican |
| Surveyor | F. R. Lyford | Manly | Republican |
| Coroner | C. A. Hurd | Northwood | Republican |
| County attorney | M. H. Kepler | Northwood | Republican |
| Supervisor—Chm. | N. A. Ausenbus | Kensett | Republican |
| Supervisor | O. E. Foss | Kensett | Republican |
| Supervisor | Nels Thorson | Northwood | Republican |

WRIGHT COUNTY.
COUNTY SEAT—CLARION.

| Office. | Name of Officer. | Postoffice. | Politics. |
|-----------------------|----------------------|------------------|------------|
| Auditor | E. M. Callender..... | Clarion | Republican |
| Clerk of court..... | E. A. Banks..... | Clarion | Republican |
| Treasurer | Geo. L. Webster..... | Clarion | Republican |
| Recorder | F. P. Johnston..... | Clarion | Republican |
| Sheriff | D. H. Leonard..... | Clarion | Republican |
| Supt. of schools..... | O. H. Benson..... | Clarion | Republican |
| Surveyor | Geo. L. Mechem..... | Clarion | Republican |
| Coroner | E. D. Tompkins..... | Clarion | Republican |
| County attorney | Bradford Knapp..... | Clarion | Republican |
| Supervisor—Chm. | G. H. Jameson..... | Dows | Republican |
| Supervisor | N. W. Owens..... | Eagle Grove..... | Republican |
| Supervisor | C. O. Lewis..... | Goldfield | Republican |
| Supervisor | M. D. Sullivan..... | Belmond | Democrat |
| Supervisor | Charles Rotzier..... | Clarion | Republican |

ROSTER OF IOWA NATIONAL GUARD

COMMANDER-IN-CHIEF:

HIS EXCELLENCY, BERYL F. CARROLL,

GOVERNOR OF IOWA.

Inaugurated January 14, 1909.

STAFF OF THE COMMANDER-IN-CHIEF.*

Adjutant General and Acting Quartermaster General.

Brigadier General Guy E. Logan, Des Moines.....February 1, 1909

Assistant Adjutant General.

Colonel Edwin E. Lucas, Des Moines.....February 1, 1909

*Quartermaster General and Acting Commissary General.*Colonel John C. Loper, Des Moines..... { February 1, 1902
Re-appt. April 13, 1906
Re-appt. February 1, 1909*Surgeon General.*

Colonel David S. Fairchild, Jr., Clinton.....February 1, 1909

Judge Advocate General.

Colonel Charles G. Saunders, Council Bluffs.....February 1, 1909

General Inspector Small Arms Practice......
Chief of Engineers......
Chief Signal Officer.

Colonel Leon W. Ainsworth, Des Moines.....February 1, 1909

*Aides.*Colonel William G. Dows, Cedar Rapids..... { Rank, April 4, 1898
Com. February 1, 1909Colonel Hugh B. Hedge, Des Moines..... { Rank, February 1, 1902
Re-appt. April 12, 1906
Re-appt. February 1, 1909

Colonel George L. Garton, Des Moines.....February 1, 1909

Colonel George L. Goodale, Lenox.....February 1, 1909

On detail by the War Department under provisions of the act approved January 21, 1903. Major Jerauld A. Olmsted, U. S. A., retired.

*After July 4, 1909, the members of the Governor's staff will be designated aides and will have the rank of Lieutenant Colonel unless they have previously held a higher rank for more than one year, in which case they will have the title of the highest rank held by them.

FIFTY-THIRD INFANTRY.

Organized as a twelve company regiment by General Orders No. 8, A. G. O. April 18, 1892, by transfer of companies from the First, Fourth and Sixth Regiments. Mustered into the United States service, War with Spain, as the 49th Iowa Infantry Volunteers, June 2, 1898. Mustered out of the United States service at Savannah, Georgia, May 13, 1899. Completed re-organization as 49th Regiment Iowa National Guard, March 26, 1900. Number designation changed to 53d Infantry by General Orders No. 19, A. G. O. November 26, 1902.

HEADQUARTERS, DES MOINES, IOWA.

Colonel.

Hubert A. Allen, Des Moines.....January 8, 1909

Lieutenant Colonel.

*Louis J. Rowell, Tipton.....October 5, 1908

Majors.

| | |
|------------------------------------|------------------------|
| Frank R. Fisher, Waterloo..... | { Rank, May 24, 1898 |
| | { Com., March 26, 1905 |
| Elza C. Johnson, Cedar Rapids..... | June 5, 1905 |
| James E. Whipple, Vinton..... | January 11, 1909 |

Surgeon.

Major Edward L. Martindale, Clinton.....May 7, 1906

Assistant Surgeons.

| | |
|--|----------------------|
| Captain Charles S. Krause, Cedar Rapids..... | { Rank, May 8, 1905 |
| | { Com., May 29, 1906 |
| First Lieutenant Herbert R. Sugg, Clinton..... | April 2, 1907 |

Regimental Adjutant.

| | |
|---|------------------------|
| Captain Albert M. Jaeggli, Dubuque..... | { Rank, May 31, 1898 |
| | { Com., April 11, 1905 |

Quartermaster.

| | |
|--|--------------------------|
| Captain George A. Evans, Cedar Rapids..... | { Rank, January 13, 1895 |
| | { Com., July 9, 1905 |

Commissary of Subsistence.

Captain George W. Sanders, Vinton.....July 12, 1906

Chaplain.

Major Oscar H. L. Mason, Boone.....May 24, 1908

Battalion Adjutants.

| | |
|---|---------------|
| First Lieutenant Frank K. Hahn, Cedar Rapids..... | June 15, 1902 |
| First Lieutenant Carl E. Frudden, Ackley..... | July 22, 1902 |
| First Lieutenant Clyde H. De Acres..... | July 11, 1908 |

Battalion Quartermaster Commissary Officers.

| | |
|--|-----------------|
| Second Lieutenant Roy A. Carnegie, Cedar Rapids..... | May 21, 1906 |
| Second Lieutenant Edward M. Sheehan, Independence..... | July 11, 1907 |
| Second Lieutenant George M. Johnson, Marshalltown..... | August 27, 1908 |

Assistant Inspector Small Arms Practice.

Captain Edwin S. Geist, Waterloo.....June 26, 1908

*Awaiting examination.

ROSTER OF IOWA NATIONAL GUARD

NON-COMMISSIONED STAFF.

Regimental Sergeant Major.

Fred E. Dickinson, Cedar Rapids..... { Appt. July 12, 1906
 { Re-appt. January 28, 1908

Battalion Sergeants Major.

Frank A. Johnston, Tama.....Appt. December 10, 1908
 Matthew L. Thorne, Grundy Center.....Appt. January 20, 1909

Quartermaster Sergeant.

John A. Randall, Cedar Rapids.....Appt. August 20, 1908

Commissary Sergeant.

William V. Sibert, Waterloo.....Appt. June 27, 1907

Color Sergeants.

Ely W. Penney, Cedar Rapids..... { Appt. July 13, 1907
 { Re-appt. July 1, 1908
 William F. Nierling, Algona.....Appt. July 27, 1907

Mounted Orderlies.

Sergeant William L. Gray, Independence.....Appt. July 13, 1907
 Sergeant Ray Pike, Independence.....Appt. July 13, 1907

Orderlies Not Mounted.

Corporal Robert Brady, Maquoketa.....Appt. July 13, 1907
 Corporal.....
 Corporal.....
 Corporal.....

REGIMENTAL BAND, CEDAR RAPIDS.

Chief Musician.

Charles A. Fraser, Cedar Rapids.....Appt. November 30, 1908

Principal Musician.

Carl Leo, Cedar Rapids.....Appt. November 30, 1908

Drum Major.

Joseph F. Ries, Dubuque..... { Appt. August 4, 1900
 { Re-appt. August 1, 1903
 { Re-appt. August 1, 1906
 { Re-appt. August 25, 1908

MEDICAL DEPARTMENT.

*First Class Sergeant.**Sergeants.*

Benjamin R. Sugg, Clinton.....Appt. August 8, 1908

FIRST BATTALION.

MAJOR FRANK R. FISHER, *Commanding.*

FIRST LIEUTENANT FRANK K. HAHN, *Adjutant.*

SECOND LIEUTENANT EDWARD M. SHEEHAN, *Batn. Qr. M. Csy. Off.*

COMPANY "B," WATERLOO.

| Name. | Rank. | Date and Rank of Com. |
|-------------------------|------------------------|--|
| Charles W. Cotton..... | Captain | } Rank, May 25, 1898. } Com., February 7, 1905. |
| John H. Hildebrand..... | First Lieutenant..... | |
| Fred L. Fisher..... | Second Lieutenant..... | December 30, 1904. |

COMPANY "G," VINTON.

| | | |
|-----------------------|------------------------|-------------------|
| | Captain | |
| Holland M. Scott..... | First Lieutenant..... | October 14, 1907. |
| Sewall C. Viles..... | Second Lieutenant..... | October 28, 1907. |

COMPANY "D," MANCHESTER.

| | | |
|---------------------|------------------------|-----------------|
| Harry G. Utley..... | Captain | April 26, 1905. |
| Jesse O. Young..... | First Lieutenant..... | April 25, 1905. |
| Jesse G. Lewis..... | Second Lieutenant..... | April 25, 1905. |

COMPANY "L," INDEPENDENCE.

| | | |
|-------------------------|------------------------|--------------------|
| Roy A. Cook..... | Captain | July 27, 1906. |
| Roy O. Littlejohn..... | First Lieutenant..... | July 27, 1906. |
| Gustave E. Wolters..... | Second Lieutenant..... | February 25, 1907. |

SECOND BATTALION.

MAJOR JAMES E. WHIFFLE, *Commanding.*

FIRST LIEUTENANT CLYDE H. DEACRES, *Adjutant.*

SECOND LIEUTENANT ROY A. CARNEGIE, *Batn. Qr. M. Csy. Off.*

COMPANY "F," TIPTON.

| Name. | Rank. | Date and Rank of Com. |
|-----------------------|------------------------|--|
| John E. Bartley..... | Captain | } Rank, May 2, 1900. } Com., June 1, 1905. |
| Andrew M. McCormick.. | First Lieutenant..... | |
| Charles Willey | Second Lieutenant..... | } Rank, October 1, 1901. } Com., November 12, 1905. |
| | | |
| | | June 3, 1908. |

COMPANY "C," CEDAR RAPIDS.

| | | |
|-------------------------|------------------------|--------------------|
| *John F. Rau..... | Captain | December 14, 1908. |
| Charles Kublas..... | First Lieutenant..... | December 14, 1908. |
| *Charles W. Turner..... | Second Lieutenant..... | December 14, 1908. |

COMPANY "H," CLINTON.

| | | |
|-----------------------|------------------------|---------------|
| Will V. Tufford | Captain | July 6, 1907. |
| Louis Walde..... | First Lieutenant..... | May 1, 1907. |
| Jacob E. Brandt..... | Second Lieutenant..... | July 6, 1907. |

COMPANY "K," EAGLE GROVE.

| | | |
|-------------------------|------------------------|----------------|
| Clyde H. McConaughy.... | Captain | April 8, 1908. |
| Merton E. Sargent..... | First Lieutenant..... | April 8, 1908. |
| William F. Bellman..... | Second Lieutenant..... | April 8, 1908. |

*Awaiting examination.

ROSTER OF IOWA NATIONAL GUARD

THIRD BATTALION.

MAJOR ELZA C. JOHNSON, *Commanding.*FIRST LIEUTENANT CARL E. FRUDDEN, *Adjutant.*SECOND LIEUTENANT GEO. M. JOHNSON, *Batn. Gr. M. Csy. Off.*

COMPANY "I," WAUKON.

| Name. | Rank. | Date and Rank of Com. |
|---------------------------|------------------------|--|
| Nicholas Colsch, Jr. | Captain | { Rank, February 8, 1900. Com., February 8, 1905. |
| James L. Carlson..... | First Lieutenant..... | May 11, 1907. |
| Herman C. Johnson..... | Second Lieutenant..... | August 9, 1905. |

COMPANY "E," CRESCO.

| Name. | Rank. | Date and Rank of Com. |
|-------------------------|------------------------|--|
| Carl W. Reed..... | Captain | { Rank, June 23, 1902. Com., July 30, 1907. |
| James L. Scripture..... | First Lieutenant..... | July 30, 1907. |
| Marcus O. Swenson..... | Second Lieutenant..... | April 21, 1908. |

COMPANY "M," MAQUOKETA.

| Name. | Rank. | Date and Rank of Com. |
|---------------------|------------------------|-----------------------|
| James W. Haney..... | Captain | January 16, 1909. |
| | First Lieutenant..... | |
| *Ed White..... | Second Lieutenant..... | January 16, 1909. |

COMPANY "A," DUBUQUE.

| Name. | Rank. | Date and Rank of Com. |
|----------------------------|------------------------|-----------------------|
| Arnold T. Baumgartner..... | Captain | July 30, 1906. |
| Joseph G. Dubraks..... | First Lieutenant..... | November 12, 1906. |
| Charles W. Nowlin..... | Second Lieutenant..... | November 12, 1906. |

FIFTY-FOURTH INFANTRY.

Organized as a twelve company regiment by General Orders No. 8, A. G. O., April 18, 1892, by transfer of companies from the First, Second and Third Regiments. Mustered into the United States service, War with Spain, May 17, 1898. Mustered out of United States service at Camp McKinley, Des Moines, November 30, 1898. Completed re-organization as the 50th Regiment, Iowa National Guard, March 20, 1899. Number designation changed to 54th Infantry by General Orders No. 19, A. G. O., November 26, 1902.

HEADQUARTERS, IOWA CITY, IOWA.

Colonel.

Ralph P. Howell, Iowa City.....March 20, 1909

Lieutenant Colonel.

Elliott E. Lambert, Newton.....May 2, 1904

Majors.

Fred S. Holsteen, Burlington.....June 30, 1904

George W. Ball, Iowa City.....March 20, 1909

*William S. Norton, Muscatine.....March 22, 1909

Surgeon.

*Awaiting examination.

Assistant Surgeons.

Captain Charles S. Grant, Iowa City.....June 27, 1907

Regimental Adjutant.

*Captain Leo Moore, Fairfield.....March 22, 1909

Quartermaster.

Captain Claude A. Baker, Centerville.....March 22, 1909

Commissary of Subsistence.

Captain Stanley Miller, Mount Pleasant..... { Rank, April 15, 1904
 { Com., March 22, 1909

Chaplain.

Captain Carlos C. Rowilson, Iowa City.....March 22, 1909

Battalion Adjutants.

First Lieutenant Wilfrid A. Wombacher, Iowa City. { Rank, February 20, 1908
 { Com., March 22, 1909

First Lieutenant Albert E. Brown, Burlington. { Rank, April 6, 1908
 { Com., March 22, 1909

Battalion Quartermaster Commissary Officers.

Second Lieutenant John P. Leonardy, Davenport.....Rank, May 9, 1906

Second Lieutenant Albert J. Thomas, Muscatine { Rank, April 5, 1908
 { Com., March 22, 1909

*Second Lieutenant Joe M. Fee, Centerville.....March 22, 1909

Assistant Inspector Small Arms Practice.

*Captain Emil C. Johnson, Fairfield.....March 22, 1909

NON-COMMISSIONED STAFF.

Regimental Sergeant Major.

John V. Kennefick, Muscatine..... { Appt. May 2, 1907
 { Re-appt. July 31, 1907

Battalion Sergeants Major.

Charles O. Carter, Fairfield.....Appt. April 24, 1908

Leo C. Grimm, Iowa City.....Appt. May 15, 1908

Arthur Jordan, Burlington.....Appt. August 19, 1908

Quartermaster Sergeant.

Ralph Othmer, Muscatine.....Appt. August 1, 1908

Commissary Sergeant.

Wever D. Smith, Fort Madison.....Appt. July 15, 1908

Color Sergeants.

Faye G. Bennison, Muscatine.....Appt. July 14, 1906

Mounted Orderlies.

.....
 *Awaiting examination.

ROSTER OF IOWA NATIONAL GUARD

Orderlies Not Mounted.

| | |
|---|---|
| Sergeant Arthur L. Madden..... | { Appt. April 24, 1908 Re-appt. August 1, 1908 |
| Corporal Ray E. Trafton, Rockwell City..... | Appt. July 16, 1906 |
| Corporal Henry A. Oliver, Fairfield..... | { Appt. May 1, 1906 Re-appt. December 8, 1908 |
| Corporal..... | |
| Corporal..... | |

REGIMENTAL BAND, OTTUMWA.

Chief Musician.

John C. Fisher, Ottumwa.....Appt. April 11, 1907

Principal Musician.

Benjamin O. Worrell.....Appt. July 31, 1908

Drum Major.

MEDICAL DEPARTMENT.

First Class Sergeant.

Horace L. Husted, Muscatine.....Appt. May 16, 1908

Sergeants.

William H. Daniels, Williamsburg.....Appt. May 16, 1908

FIRST BATTALION.

MAJOR GEORGE W. BALL, *Commanding.*

FIRST LIEUTENANT WILFRID A. WOMBACHER, *Adjutant.*

SECOND LIEUTENANT JOHN P. LEONARDY, *Batn. Qr. M. Csy. Off.*

COMPANY "I," IOWA CITY.

| Name. | Rank. | Date and Rank of Com. |
|------------------------|-------------------|-----------------------|
| *Patrick H. Lodge..... | Captain | March 22, 1909. |
| Grant N. Spinden..... | First Lieutenant | November 26, 1906. |
| *Homer B. Ellis..... | Second Lieutenant | March 22, 1909. |

COMPANY "B," DAVENPORT.

| | | |
|----------------------|-------------------|-----------------|
| Oliver W. Kulp..... | Captain | April 18, 1906. |
| Daniel F. Evers..... | First Lieutenant | April 25, 1908. |
| Albert Hass..... | Second Lieutenant | April 25, 1908. |

COMPANY "K," GRINNELL.

| | | |
|-----------------------|-------------------|-------------------|
| John W. Cogswell..... | Captain | January 11, 1909. |
| *John G. Thorpe..... | First Lieutenant | February 8, 1909. |
| *Lloyd Wells..... | Second Lieutenant | March 15, 1909. |

COMPANY "L," NEWTON.

| | | |
|-----------------------|-------------------|--------------------|
| John E. Cross..... | Captain | December 14, 1908. |
| Jesse B. Lee..... | First Lieutenant | June 22, 1908. |
| William B. Smith..... | Second Lieutenant | December 14, 1908. |

*Awaiting examination.

SECOND BATTALION.

MAJOR FRED S. HOLSTEEN, *Commanding.*

FIRST LIEUTENANT ALBERT E. BROWN, *Adjutant.*

SECOND LIEUTENANT ALBERT J. THOMAS, *Batn. Gr. M. Csy. Off.*

COMPANY "C," MUSCATINE.

| Name. | Rank. | Date and Rank of Com. |
|-----------------------|------------------------|-----------------------|
| | Captain | |
| George Luckhardt..... | First Lieutenant..... | November 6, 1905. |
| *Charles Fifer..... | Second Lieutenant..... | January 25, 1909. |

COMPANY "A," FORT MADISON.

| | | |
|--------------------------|------------------------|----------------|
| Thomas P. Hollowell, Jr. | Captain | June 25, 1906. |
| George L. Hewatt..... | First Lieutenant..... | July 22, 1907. |
| John B. Bentley..... | Second Lieutenant..... | July 22, 1907. |

COMPANY "D," WASHINGTON.

| | | |
|------------------------|------------------------|------------------|
| John H. Steck..... | Captain | April 10, 1907. |
| Lee Roy Schilling..... | First Lieutenant..... | April 10, 1907. |
| Pollok J. Wallace..... | Second Lieutenant..... | August 12, 1908. |

COMPANY "H," BURLINGTON.

| | | |
|-------------------------|------------------------|-------------------|
| James F. Cave..... | Captain | October 28, 1907. |
| Frank H. Sleeter..... | First Lieutenant..... | May 6, 1907. |
| Harlan D. McChesney.... | Second Lieutenant..... | October 28, 1907. |

THIRD BATTALION.

MAJOR WILLIAM S. NORTON, *Commanding.*

FIRST LIEUTENANT..... *Adjutant.*

SECOND LIEUTENANT JOE M. FEE, *Batn. Gr. M. Csy. Off.*

COMPANY "F," OSKALOOSA.

| Name. | Rank. | Date and Rank of Com. |
|---------------------------|------------------------|-----------------------|
| John C. Bradbury..... | Captain | May 28, 1906. |
| Alonzo T. Drinkle, Jr.... | First Lieutenant..... | December 14, 1908. |
| Phillip Herbig | Second Lieutenant..... | December 14, 1908. |

COMPANY "G," OTTUMWA.

| | | |
|-------------------------|------------------------|--------------------|
| Clarence E. Schamp..... | Captain | February 24, 1908. |
| Carl Hooyer..... | First Lieutenant..... | February 24, 1908. |
| Frank L. Rowland..... | Second Lieutenant..... | February 24, 1908. |

COMPANY "E," CENTERVILLE.

| | | |
|------------------------|------------------------|--------------------|
| Volla W. Greene..... | Captain | November 11, 1907. |
| Arthur J. Beckman..... | First Lieutenant..... | November 11, 1907. |
| | Second Lieutenant..... | |

COMPANY "M," FAIRFIELD.

| | | |
|-------------------------|------------------------|-----------------|
| John F. Ready..... | Captain | March 17, 1908. |
| Charles C. Cummings.... | First Lieutenant..... | March 17, 1908. |
| David A. Ricketts..... | Second Lieutenant..... | March 17, 1908. |

*Awaiting examination.

NON-COMMISSIONED STAFF.

Regimental Sergeant Major.

Charles A. Walters, Council Bluffs.....November 20, 1908

Battalion Sergeants Major.

John E. Tillotson, Des Moines.....Appt. May 9, 1907

William B. Maranville, Shenandoah.....November 20, 1908

Roy B. Gault, Creston.....November 20, 1908

Quartermaster Sergeant.

Lucian B. Snodgrass, Knoxville.....Appt. July 1, 1908

Commissary Sergeant.

.....

Color Sergeants.

Maynard B. Miles, Atlantic.....Appt. April 24, 1907

Sam Williams, Winterset.....Appt. October 26, 1908

Mounted Orderlies.

Sergeant Louis E. Orcutt, Council Bluffs.....Appt. July 25, 1906

.....

Orderlies Not Mounted.

Corporal George Wichmann, Atlantic.....Appt. December 5, 1907

Corporal Starl C. Ashmore, Villisca.....Appt. July 7, 1908

Corporal John Fitzpatrick, Des Moines.....Appt. August 5, 1908

Corporal William Riley, Des Moines.....Appt. August 9, 1908

REGIMENTAL BAND, CENTERVILLE.

Chief Musician.

| | | |
|-------------------------------------|---|------------------------|
| George W. Landers, Centerville..... | { | Appt. July 23, 1892 |
| | | Re-appt. July 23, 1895 |
| | | Re-appt. June 30, 1900 |
| | | Re-appt. July 22, 1903 |
| | | Re-appt. July 25, 1906 |

Principal Musician.

William A. Howland, CentervilleAppt. July 28, 1907

Drum Major.

George Bever, Jr., Centerville.....Appt. May 5, 1908

MEDICAL DEPARTMENT.

First Class Sergeant.

Earl B. Bush, Ames.....Appt. July 20, 1906

Sergeants.

Kromer M. Gilbert, Des Moines.....Appt. June 17, 1906

Fred S. Gruener, Des Moines.....Appt. July 2, 1906

ROSTER OF IOWA NATIONAL GUARD

FIRST BATTALION.

MAJOR MATHEW A. TINLEY, *Commanding.*FIRST LIEUTENANT JAY A. CONAWAY, *Adjutant.*SECOND LIEUTENANT JOHN T. WHITE, *Bata. Qr. M. Csy. Off.*

COMPANY "E," SHENANDOAH.

| Name. | Rank. | Date and Rank of Com. |
|------------------------|------------------------|--|
| George H. Castle..... | Captain | { Com., June 26, 1905. Rank, June 12, 1900. |
| George M. Castle..... | First Lieutenant..... | June 26, 1905. |
| Hurry E. Schrlver..... | Second Lieutenant..... | June 26, 1905. |

COMPANY "M," RED OAK.

| | | |
|----------------------|------------------------|-------------------|
| Ivan E. Ellwood..... | Captain | April 17, 1905. |
| G. Ray Logan..... | First Lieutenant..... | December 9, 1907. |
| W. Edward Evans..... | Second Lieutenant..... | December 9, 1907. |

COMPANY "A," DES MOINES.

| | | |
|------------------------|------------------------|----------------|
| Frederick S. Hird..... | Captain | June 18, 1906. |
| Roscoe O. Blakely..... | First Lieutenant..... | June 18, 1906. |
| Cecil C. Koons..... | Second Lieutenant..... | June 18, 1906. |

COMPANY "D," KNOXVILLE.

| | | |
|----------------------|------------------------|---------------|
| | Captain | |
| Herbert Bellamy..... | First Lieutenant..... | June 1, 1908. |
| Gus F. Bell..... | Second Lieutenant..... | June 1, 1908. |

SECOND BATTALION.

MAJOR DANIEL W. TURNER, *Commanding.*FIRST LIEUTENANT..... *Adjutant.*SECOND LIEUTENANT HERBERT E. HADLEY, *Bata. Qr. M. Csy. Off.*

COMPANY "B," VILLISCA.

| Name. | Rank. | Date and Rank of Com. |
|------------------------|------------------------|---|
| John T. Poston..... | Captain | { Rank, January 14, 1901. Com., February 12, 1906. |
| Sterling P. Moore..... | First Lieutenant..... | May 13, 1907. |
| William A. Kelley..... | Second Lieutenant..... | May 13, 1907. |

COMPANY "H," CHARITON.

| | | |
|------------------------|------------------------|---|
| William Bell..... | Captain | { Rank, May 25, 1905. Com., January 6, 1908. |
| Ell W. Gray..... | First Lieutenant..... | May 14, 1907. |
| Raymond B. Leland..... | Second Lieutenant..... | March 23, 1908. |

COMPANY "C," AMES.

| | | |
|---------------------------|------------------------|--------------------|
| Herman Knapp..... | Captain | November 22, 1905. |
| Francis A. Underwood..... | First Lieutenant..... | March 5, 1906. |
| Thomas G. Fultz..... | Second Lieutenant..... | October 5, 1908. |

COMPANY "I," CRESTON.

| | | |
|-----------------------------|------------------------|-------------------|
| William F. Ohlschlager..... | Captain | |
| | First Lieutenant..... | February 3, 1908. |
| Frank W. Wick..... | Second Lieutenant..... | February 3, 1908. |

THIRD BATTALION.

MAJOR EMORY C. WORTHINGTON, *Commanding.*

FIRST LIEUTENANT SAM C. SMITH, *Adjutant.*

SECOND LIEUTENANT LOUIS G. MICHAEL, *Batn. Qr. M. Csy. Off.*

COMPANY "K," CORNING.

| Name. | Rank | Date and Rank of Com. |
|------------------------|------------------------|--|
| Claude M. Stanley..... | Captain | } Rank, May 27, 1902. } Com., May 27, 1907. |
| Arthur E. Hull..... | First Lieutenant..... | |
| Forest Wright..... | Second Lieutenant..... | January 4, 1909. |

COMPANY "F," DES MOINES.

| | | |
|----------------------------|------------------------|-------------------|
| Amos W. Brandt..... | Captain | July 17, 1905. |
| Charles Tillotson, Jr..... | First Lieutenant..... | November 4, 1905. |
| Edward O. Fleur..... | Second Lieutenant..... | March 24, 1905. |

COMPANY "G," WINTERSET.

| | | |
|------------------------|------------------------|---------------------|
| Charles W. Alkins..... | Captain | September 18, 1905. |
| Fred D. Hudson..... | First Lieutenant..... | September 18, 1905. |
| Phil R. Wilkinson..... | Second Lieutenant..... | September 18, 1905. |

COMPANY "L," COUNCIL BLUFFS.

| | | |
|-----------------------|------------------------|----------------|
| Samuel A. Greene..... | Captain | June 27, 1906. |
| Percy A. Lainson..... | First Lieutenant..... | June 1, 1908. |
| Rollin S. Grason..... | Second Lieutenant..... | June 1, 1908. |

FIFTY-SIXTH INFANTRY.

Organized as a twelve company regiment by General Orders No. 8, A. G. O., April 18, 1892, by transfer of companies from the First, Third and Sixth Regiments. Mustered into the United States service, War with Spain, May 25, 1898. Mustered out of the United States service at Camp McKinley, Des Moines, October 30, 1898. Completed re-organization as 52d Regiment, Iowa National Guard, April 20, 1899. Number designation changed by G. O. No. 19, A. G. O., November 26, 1902.

HEADQUARTERS, FORT DODGE, IOWA.

Colonel.

William T. Chantland, Fort Dodge.....October 28, 1907

Lieutenant Colonel.

Willard M. Flynn, Sioux City.....October 28, 1907

Majors.

| | |
|------------------------------------|------------------|
| George M. Parker, Sac City..... | April 20, 1904 |
| Timothy J. Mahoney, Boone..... | May 24, 1905 |
| Norman P. Hyatt, Webster City..... | January 13, 1908 |

Surgeon.

| | |
|---------------------------------------|---|
| Major William Jepson, Sioux City..... | } Rank, July 26, 1907 } Com., January 21, 1908 |
|---------------------------------------|---|

Assistant Surgeons.

| | |
|--|-------------------|
| Captain Frank J. Murphy, Sioux City..... | December 17, 1908 |
| First Lieutenant Walter R. Brock, Sheldon..... | January 21, 1908 |

Regimental Adjutant.

Captain Stafford M. Carpenter, Fort Dodge.....January 21, 1908

ROSTER OF IOWA NATIONAL GUARD

Quartermaster.

Captain Frederick J. Taylor, Sioux City..... { Rank, January 21, 1908
Com., November 20, 1908

Commissary of Subsistence.

Captain C. Freeman Starr, Mason City.....November 20, 1908

Chaplain.

Major Ebenezer S. Johnson, Ida Grove.....May 18, 1908

Battalion Adjutants.

First Lieutenant George M. Teed, Webster City.... { Rank, March 30, 1903
Com., Dec. 1, 1908
First Lieutenant Frederic Larrabee, Fort Dodge.....January 21, 1908
First Lieutenant Ralph J. Laird, Algona.....January 21, 1908

Battalion Quartermaster Commissary Officers.

Second Lieutenant William P. Rohrbach, Ft. Dodge { Rank, February 6, 1908
Com., July 6, 1908
Second Lieutenant Harold J. Smith, Webster City. { Rank, June 4, 1906
Com., January 21, 1908
Second Lieutenant David H. Glenn, Emmetsburg.....March 11, 1908

Acting Inspector Small Arms Practice.

Captain Edmund A. Ringland, Boone.....July 6, 1908

NON-COMMISSIONED STAFF.

Regimental Sergeant Major.

Raymond F. Hamilton, Sac City.....Appt., January 23, 1908

Battalion Sergeants Major.

Max P. Schaffer, Sioux City.....Appt., January 23, 1908
Augustus Graham, Fort Dodge.....Appt., January 23, 1908
Guy M. Gillette, Cherokee.....Appt., January 23, 1908

Quartermaster Sergeant.

A. F. Dalley, Algona..... { Appt., June 11, 1903
Re-appt., June 11, 1906
Re-appt., January 23, 1908

Commissary Sergeant.

William H. Weber, Sheldon..... { Appt., August 28, 1906
Re-appt., January 23, 1908

Color Sergeants.

William T. Alstrand, Fort Dodge.....Appt., January 23, 1908
Thomas A. Klingland, Lake Mills.....Appt. June 10, 1908

Mounted Orderlies.

Sergeant George A. Yaus, Webster City.....Appt. January 23, 1908
Sergeant A. Frank Pierce, Fort Dodge.....Appt., January 23, 1908

Orderlies Not Mounted.

Corporal Willis M. McClain, Boone..... { Appt., August 15, 1906
Re-appt., January 23, 1908
Corporal Frank J. Greenwood, Webster City.....Appt., January 23, 1908
Corporal Harry A. Olson, Mason City.....Appt., July 28, 1908
Corporal Edwin A. Taylor, Sac City.....Appt., July 28, 1908

REGIMENTAL BAND, FORT DODGE.

Chief Musician.

Carl Quist, Fort Dodge { Appt., February 25, 1905
 { Re-appt., June 20, 1906
 { Re-appt., June 20, 1907
 { Re-appt., June 20, 1908

Principal Musician.

Drum Major.

Charles E. Nelson, Fort Dodge.....Appt., July 14, 1908

MEDICAL DEPARTMENT.

First Class Sergeant.

Sergeants.

Frank G. Hope, Sioux City.....Appt., February 29, 1908
 Hamlet A. Rye, Sioux City.....Appt., February 29, 1908

FIRST BATTALION.

MAJOR GEORGE M. PARKER, *Commanding.*

FIRST LIEUTENANT FREDERIC LARRABEE, *Adjutant*

SECOND LIEUTENANT HAROLD J. SMITH *Batn. Qr. M. Csy. Off.*

COMPANY "A," MASON CITY.

| Name. | Rank. | Date and Rank of Com. |
|-----------------------|------------------------|-----------------------|
| John A. Stewart..... | Captain | February 8, 1908. |
| Conrad F. Helbig..... | First Lieutenant..... | February 13, 1906. |
| *Ory W. Garmon..... | Second Lieutenant..... | February 26, 1908. |

COMPANY "B," IDA GROVE.

| | | |
|-------------------------|------------------------|--------------------|
| Albert C. Johnston..... | Captain | February 14, 1906. |
| Fred G. Stough..... | First Lieutenant..... | March 15, 1906. |
| Emmett Murphy..... | Second Lieutenant..... | June 14, 1906. |

COMPANY "C," WEBSTER CITY.

| | | |
|-----------------------|------------------------|--------------------|
| Frank J. Lund..... | Captain | January 28, 1908. |
| Arthur M. Martin..... | First Lieutenant..... | December 14, 1908. |
| | Second Lieutenant..... | |

COMPANY "D," ESTHERVILLE.

| | | |
|-------------------------|------------------------|-------------------|
| William F. Wood..... | Captain | December 3, 1907. |
| Francis F. Hendershot.. | First Lieutenant..... | June 3, 1908. |
| | Second Lieutenant..... | |

*Awaiting examination.

ROSTER OF IOWA NATIONAL GUARD

SECOND BATTALION.

MAJOR TIMOTHY J. MAHONEY, *Commanding.*FIRST LIEUTENANT GEORGE M. TEED, *Adjutant.*SECOND LIEUTENANT DAVID H. GLENN *Batn. Qr. M. Csy. Off.*

COMPANY "E," SHELDON.

| Name. | Rank. | Date and Rank of Com. |
|------------------------|------------------------|-----------------------|
| Winfred H. Bailey..... | Captain | August 31, 1906. |
| George M. Walker..... | First Lieutenant..... | August 30, 1906. |
| Howard H. Johnson..... | Second Lieutenant..... | December 28, 1908. |

COMPANY "F," ALGONA.

| | | |
|--------------------------|------------------------|--------------------|
| Laurence C. Hutchins.... | Captain | December 31, 1908. |
| Duwayne Redfield | First Lieutenant..... | February 8, 1908. |
| Julius Kresensky..... | Second Lieutenant..... | January 8, 1909. |

COMPANY "G," FORT DODGE.

| | | |
|--------------------------|------------------------|-------------------|
| Sheppard B. Philpot..... | Captain | December 9, 1907. |
| Edward J. Tallman..... | First Lieutenant..... | April 24, 1908. |
| Max G. Hellings..... | Second Lieutenant..... | July 13, 1908. |

COMPANY "H," SIOUX CITY.

| | | |
|-----------------------|------------------------|--------------------|
| Cecil E. Gantt..... | Captain | March 31, 1908. |
| Henry E. Boyer..... | First Lieutenant..... | December 14, 1908. |
| William G. Lynch..... | Second Lieutenant..... | December 28, 1908. |

THIRD BATTALION.

MAJOR NORMAN P. HYATT, *Commanding.*FIRST LIEUTENANT RALPH J. LAIRD, *Adjutant*SECOND LIEUTENANT WM. P. ROHRBACH *Batn. Qr. M. Csy. Off.*

COMPANY "I," BOONE.

| Name. | Rank. | Date and Rank of Com. |
|------------------------|------------------------|---|
| George L. Lawson..... | Captain | January 13, 1908. |
| Harley B. Wilson..... | First Lieutenant..... | Rank, June 6, 1901. |
| Walter E. Zimbeck..... | Second Lieutenant..... | { Com., January 28, 1908. October 5, 1908. |

COMPANY "K," EMMETSBURG.

| | | |
|-------------------------|------------------------|--|
| James E. Williams..... | Captain | { Rank, March 9, 1903. Com., March 9, 1903. |
| Jesse L. Van Gordon.... | First Lieutenant..... | March 9, 1908. |
| Thomas F. Rutledge.... | Second Lieutenant..... | { Rank, December 24, 1900. Com., December 26, 1905. |

COMPANY "L," SIOUX CITY.

| | | |
|-------------------------|------------------------|--------------------|
| Wesley T. Stafford..... | Captain | March 20, 1907. |
| Frederick H. Roost..... | First Lieutenant..... | July 3, 1908. |
| Elmer P. Seney..... | Second Lieutenant..... | December 14, 1908. |

COMPANY "M," SAC CITY.

| | | |
|----------------------|------------------------|--------------------|
| Malcolm Currie..... | Captain | February 17, 1908. |
| Hiram J. Rimmer..... | First Lieutenant..... | January 10, 1906. |
| Wilder H. Eaton..... | Second Lieutenant..... | July 9, 1906. |

NATIONAL ELECTION OF 1908

REPUBLICAN PARTY

OFFICIAL CALL FOR THE NATIONAL CONVENTION.

TO THE REPUBLICAN ELECTORS OF THE UNITED STATES:

In accordance with established custom and in obedience to instructions of the Republican National Convention of 1904, the Republican National Committee now directs that a national convention of delegated representatives of the Republican party be held in the city of Chicago, in the State of Illinois, at twelve o'clock noon, on Tuesday, the 16th day of June, 1908, for the purpose of nominating candidates for President and Vice-President, to be voted for at the Presidential election, Tuesday, November 3, 1908, and for the transaction of such other business as may properly come before it.

The Republican electors of the several States and Territories including Hawaii, the District of Columbia, Alaska, Porto Rico and the Philippine Islands, and all other electors, without regard to past political affiliation, who believe in the principles of the Republican party, and endorse its policies, are cordially invited to unite under this call in the selection of delegates to said Convention.

Said National Convention shall consist of four delegates-at-large from each State, two delegates for each Representative-at-large in the Congress, two delegates from each Congressional district and from each of the Territories of Arizona, New Mexico, and Hawaii, two delegates from the District of Columbia, and two delegates each from Alaska, Porto Rico and the Philippine Islands. For each delegate elected to this Convention an alternate delegate shall be chosen, to serve in case of the absence of his principal.

The delegates at large and their alternates shall be elected by popular State and Territorial Conventions, of which at least thirty days' notice shall have been published in some newspaper or newspapers of general circulation in the respective State or Territory.

The Congressional district delegates shall be elected by conventions called by the Republican Congressional Committee of each district, of which at least thirty days' notice shall have been published in some newspaper or newspapers of general circulation in the district; provided, that in any Congressional district where there is no Republican Congressional Committee, the Republican State Committee shall be substituted for and represent the Congressional Committee in issuing said call and making said publication; and provided, that delegates both from the State-at-large and their alternates and delegates from each Congressional district and their alternates, may be elected in conformity with the laws of the State in which the election occurs, provided, the State Committee or any such Congressional Committee so direct; but provided, further, that in no State shall an election be so held as to prevent the delegates from any Congressional district and their alternates being selected by the Republican electors of that district.

The election of delegates from the District of Columbia shall be held under the direction and supervision of an election board composed of Mr. Sidney Bieber, Mr. Percy Cranford and Mr. George F. Collins, of the District of Columbia. This board shall have authority to fix the date of said election, subject to prior provisions herein, and to arrange all details incidental thereto; and shall provide for a registration of the votes cast, such registration to include the name and residence of each voter.

The delegates from the Territories of Arizona, New Mexico, Hawaii, and from Alaska, shall be selected in the manner of electing delegates-at-large from the States, as provided herein.

The delegates from Porto Rico and the Philippine Islands shall be elected in conformity with certain rules and regulations adopted by this Committee, copies of which are to be furnished to the governing committee of the Republican party in Porto Rico and the Philippine Islands.

All delegates shall be elected not earlier than thirty days after the date of this call, and not later than thirty days before the date of the meeting of the next Republican National Convention.

The credentials of each delegate and alternate must be forwarded to the Secretary of the Republican National Committee, at Washington, D. C., at least twenty days before the date fixed for the meeting of the Convention, for use in making up its temporary roll.

In any case where more than the authorized number of delegates from any State, Territory or delegate district are reported to the Secretary of the National Committee, a contest shall be deemed to exist, and the Secretary shall notify the several delegates so reported, and shall submit all such credentials and claims to the whole Committee for decision as to which delegates reported shall be placed on the temporary roll of the Convention.

All notices of contest shall be submitted in writing, accompanied by a printed statement setting forth the grounds of contest, which must be filed with the Secretary of the Committee twenty days prior to the meeting of the National Convention.

ELMER DOVER,

Secretary.

HARRY S. NEW,

Chairman.

WASHINGTON, D. C., December 7, 1907.

NATIONAL TICKET.

For President.

WILLIAM H. TAFT,
of Ohio.

For Vice-President.

JAMES S. SHERMAN,
of New York.

For Presidential Electors.

At Large—Thomas T. Anderson, of Indianola, Warren county.

John H. Anundson, of Mason City, Cerro Gordo county.

First District—Marsh W. Bailey, of Washington, Washington county.

Second District—F. D. Letts, of Davenport, Scott county.

Third District—W. F. Ray, of Allison, Butler county.

Fourth District—D. H. Bowen, of Waukon, Allamakee county.

Fifth District—W. C. Walters, of Toledo, Tama county.

Sixth District—Wm. M. Reece, of Ottumwa, Wapello county.

Seventh District—Walker M. Black, of Des Moines, Polk county.

Eighth District—Alexander Mardis, of Corydon, Wayne county.

Ninth District—Almor Stern, of Logan, Harrison county.

Tenth District—George W. Hanna, of Luverne, Kossuth county.

Eleventh District—John Boeyink, of Orange City, Sioux county.

National Convention, Chicago, June 16-19, 1908.

Temporary Chairman, JULIUS C. BURROWS, of Michigan.

Permanent Chairman—HENRY CABOT LODGE, of Massachusetts.

Secretary—JOHN R. MALLOY, of Ohio.

NATIONAL PLATFORM.

Once more the Republican party, in national convention assembled, submits its cause to the people. This great historic organization, that destroyed slavery, preserved the Union, restored credit, expanded the national domain, established a sound financial system, developed the industries and resources of the country, and gave to the nation her seat of honor in the councils of the world, now meets the new problems of government with the same courage and capacity with which it solved the old.

REPUBLICANISM UNDER ROOSEVELT.

In this greatest era of American advancement the Republican party has reached its highest service under the leadership of Theodore Roosevelt. His administration is an epoch in American history. In no other period since national sovereignty was won under Washington, or preserved under Lincoln, has there been such mighty progress in those ideals of government which make for justice, equality, and fair dealing among men. The highest aspirations of the American people have found a voice. Their most exalted servant represents the best aims and worthiest purposes of all his countrymen. American manhood has been lifted to a nobler sense of duty and obligation. Conscience and courage in public station and higher standards of right and wrong in private life have become cardinal principles of political faith; capital and labor have been brought into closer relations of confidence and interdependence; and the abuse of wealth, the tyranny of power, and all the evils of privilege and favoritism have been put to scorn by the simple, manly virtues of justice and fair play.

The great accomplishments of President Roosevelt have been, first and foremost, a brave and impartial enforcement of the law; the prosecution of illegal trusts and monopolies; the exposure and punishment of evil-doers in the public service; the more effective regulation of the rates and service of the great transportation lines; the complete overthrow of preferences, rebates and discriminations; the arbitration of labor disputes; the amelioration of the condition of wage-workers everywhere; the conservation of the natural resources of the country; the forward step in the improvement of the inland waterways, and always the earnest support and defense of every wholesome safeguard which has made more secure the guarantees of life, liberty and property.

These are the achievements that will make Theodore Roosevelt his place in history, but more than all else the great things he has done will be an inspiration to those who have yet greater things to do. We declare our unflinching adherence to the policies thus inaugurated, and pledge their continuance under a Republican administration of the Government.

EQUALITY OF OPPORTUNITY.

Under the guidance of Republican principles the American people have become the richest nation in the world. Our wealth to-day exceeds that of England and all her colonies, and that of France and Germany combined. When the Republican party was born the total wealth of the country was \$16,000,000,000. It has leaped to \$110,000,000,000 in a generation, while Great Britain has gathered but \$60,000,000,000 in five hundred years. The United States now owns one-fourth of the world's wealth and makes one-third of all modern manufactured products. In the great necessities of civilization such as coal, the motive power of all activity; iron, the chief basis of all industry; cotton, the staple foundation of all fabrics; wheat, corn and all the agricultural products that feed mankind, America's supremacy is undisputed. And yet her great natural wealth has been scarcely touched. We have a vast domain of three million square miles, literally bursting with latent treasure, still waiting the magic of capital and industry to be converted to the practical uses of mankind; a country rich in soil and climate, in the unharnessed energy of its rivers and in all the varied products of the field, the forest and the factory. With gratitude for God's bounty, with pride in the splendid productiveness of the past and with confidence in the plenty and prosperity of the future, the Republican party declares for the principle that in the development and enjoyment of wealth so great and blessings so benign there shall be equal opportunity for all.

THE REVIVAL OF BUSINESS.

Nothing so clearly demonstrates the sound basis upon which our commercial, industrial and agricultural interests are founded, and the necessity of promoting their continued welfare through the operation of Republican policies, as the recent safe passage of the American people through a financial disturbance which, if appearing in the midst of Democratic rule or the menace of it, might have equaled the familiar Democratic panics of the past. We congratulate the people upon this renewed evidence of American supremacy and hail with confidence the signs now manifest of a complete restoration of business prosperity in all lines of trade, commerce and manufacturing.

RECENT REPUBLICAN LEGISLATION.

Since the election of William McKinley in 1896 the people of this country have felt anew the wisdom of entrusting to the Republican party through decisive majorities the control and direction of national legislation.

The many wise and progressive measures adopted at recent sessions of Congress have demonstrated the patriotic resolve of Republican leadership in the legislative department to keep step in the forward march toward better government.

Notwithstanding the indefensible filibustering of a Democratic minority in the House of Representatives during the last session many wholesome and progressive laws were enacted, and we especially commend the passage of the emergency currency bill, the appointment of the National Monetary Commission, the employers' and Government liability laws, the measures for the greater efficiency of the army and navy, the widows' pension bill, the child labor law for the District of Columbia, the new statute for the safety of railroad engineers and firemen, and many other acts conserving the public welfare.

REPUBLICAN PLEDGES FOR THE FUTURE.

TARIFF.

The Republican party declares unequivocally for the revision of the tariff by a special session of Congress immediately following the inauguration of the next President, and commends the steps already taken to this end in the work assigned to the appropriate committees of Congress which are now investigating the operation and effect of existing schedules. In all tariff legislation the true principle of protection is best maintained by the imposition of such duties as will equal the difference between the cost of production at home and abroad, together with a reasonable profit to American industries. We favor the establishment of maximum and minimum rates to be administered by the President under limitations fixed in the law, the maximum to be available to meet discriminations by foreign countries against American goods entering their markets, and the minimum to represent the normal measure of protection at home, the aim and purpose of the Republican policy being not only to preserve, without excessive duties, that security against foreign competition to which American manufacturers, farmers and producers are entitled, but also to maintain the high standard of living of the wage-earners of this country, who are the most direct beneficiaries of the protective system. Between the United States and the Philippines we believe in a free interchange of products with such limitations as to sugar and tobacco as will afford adequate protection to domestic interests.

CURRENCY.

We approve the emergency measures adopted by the Government during the recent financial disturbance, and especially commend the passage by Congress at the last session of the law designed to protect the country from a repetition of such stringency. The Republican party is committed to the development of a permanent currency system, responding to our great needs; and the appointment of the National Monetary Commission by the present Congress, which will impartially investigate all proposed methods, insures the early realization of this purpose. The present currency laws have fully justified their

adoption, but an expanding commerce, a marvelous growth in wealth and population, multiplying the centers of distribution, increasing the demand for the movement of crops in the West and South, and entailing periodic changes in monetary conditions, disclose the need of a more elastic and adaptable system. Such a system must meet the requirements of agriculturists, manufacturers, merchants and business men generally, must be automatic in operation, minimizing the fluctuations in interest rates, and, above all, must be in harmony with that Republican doctrine which insists that every dollar shall be based upon and as good as gold.

POSTAL SAVINGS.

We favor the establishment of a postal savings bank system for the convenience of the people and the encouragement of thrift.

TRUSTS.

The Republican Party passed the Sherman Anti-Trust law over Democratic opposition, and enforced it after Democratic dereliction. It has been a wholesome instrument for good in the hands of a wise and fearless administration. But experience has shown that its effectiveness can be strengthened and its real objects better attained by such amendments as will give to the Federal Government greater supervision and control over, and secure greater publicity in, the management of that class of corporations engaged in interstate commerce having power and opportunity to effect monopolies.

RAILROADS.

We approve the enactment of the railroad rate law and the vigorous enforcement by the present administration of the statutes against rebates and discriminations, as a result of which the advantages formerly possessed by the large shipper over the small shipper have substantially disappeared; and in this connection we commend the appropriation by the present Congress to enable the Interstate Commerce Commission to thoroughly investigate and give publicity to the accounts of interstate railroads. We believe, however, that the interstate commerce law should be further amended so as to give railroads the right to make and publish traffic agreements subject to the approval of the Commission, but maintaining always the principle of competition between naturally competing lines and avoiding the common control of such lines by any means whatsoever. We favor such national legislation and supervision as will prevent the future overissue of stocks and bonds by interstate carriers.

RAILROAD AND GOVERNMENT EMPLOYEES.

The enactment in constitutional form at the present session of Congress of the Employers' Liability law, the passage and enforcement of the safety appliance statutes, as well as the additional protection secured for engineers and firemen, the reduction in the hours of labor of trainmen and railroad telegraphers, the successful exercise of the powers of mediation and arbitration between interstate railroads and their employes, and the law making a beginning in the policy of compensation for injured employes of the Government, are among the most commendable accomplishments of the present administration. But there is further work in this direction yet to be done, and the Republican Party pledges its continued devotion to every cause that makes for safety and the betterment of conditions among those whose labor contributes so much to the progress and welfare of the country.

WAGE EARNERS GENERALLY.

The same wise policy which has induced the Republican Party to maintain protection to American labor, to establish an eight-hour day in the construction of all public works, to increase the list of employes who shall have preferred claims for wages under the bankruptcy laws, to adopt a child labor statute for the District of Columbia, to direct an investigation into the condition of working women and children, and later, of employes of telephone and telegraph companies engaged in interstate business to appropriate \$150,000 at the recent session of Congress in order to secure a thorough inquiry

into the causes of catastrophes and loss of life in the mines and to amend and strengthen the law prohibiting the importation of contract labor, will be pursued in every legitimate direction within Federal authority to lighten the burdens and increase the opportunity for happiness and advancement of all who toil. The Republican Party recognizes the special needs of wage-workers generally, for their well being means the well being of all. But more important than all other considerations is that of good citizenship, and we especially stand for the needs of every American, whatever his occupation, in his capacity as a self-respecting citizen.

COURT PROCEDURE.

The Republican Party will uphold at all times the authority and integrity of the courts, State and Federal, and will ever insist that their powers to enforce their process and to protect life, liberty and property shall be preserved inviolate. We believe, however, that the rules of procedure in the Federal Courts with respect to the issuance of the writ of injunction should be more accurately defined by statute, and that no injunction or temporary restraining order should be issued without notice, except where irreparable injury would result from delay, in which case a speedy hearing thereafter should be granted.

THE AMERICAN FARMER.

Among those whose welfare is as vital to the welfare of the whole country as that of the wage-earner is the American farmer. The prosperity of the country rests peculiarly upon the prosperity of agriculture. The Republican Party during the last twelve years has accomplished extraordinary work in bringing the resources of the National Government to the aid of the farmer, not only in advancing agriculture itself, but in increasing the conveniences of rural life. Free rural mail delivery has been established; it now reaches millions of our citizens, and we favor its extension until every community in the land receives the full benefits of the postal service. We recognize the social and economical advantages of good country roads, maintained more and more largely at public expense, and less and less at the expense of the abutting owner. In this work we commend the growing practice of the State aid, and we approve the efforts of the National Agricultural Department by experiments and otherwise to make clear to the public the best methods of road construction.

RIGHTS OF THE NEGRO.

The Republican Party has been for more than fifty years the consistent friend of the American negro. It gave him freedom and citizenship. It wrote into the organic law the declarations that proclaim his civil and political rights, and it believes today that his noteworthy progress in intelligence, industry and good citizenship has earned the respect and encouragement of the nation. We demand equal justice for all men, without regard to race or color; we declare once more, and without reservation, for the enforcement in letter and spirit of the Thirteenth, Fourteenth and Fifteenth Amendments to the Constitution, which were designed for the protection and advancement of the negro, and we condemn all devices that have for their real aim his disfranchisement for reasons of color alone as unfair, un-American and repugnant to the supreme law of the land.

NATURAL RESOURCES AND WATERWAYS.

We indorse the movement inaugurated by the administration for the conservation of natural resources; we approve all measures to prevent the waste of timber; we commend the work now going on for the reclamation of arid lands, and reaffirm the Republican policy of the free distribution of the available areas of the public domain to the landless settler. No obligation of the future is more insistent and none will result in greater blessings to posterity. In line with this splendid undertaking is the further duty, equally imperative, to enter upon a systematic improvement upon a large and comprehensive plan, just to all portions of the country, of the waterways, harbors,

and great lakes, whose natural adaptability to the increasing traffic of the land is one of the greatest gifts of a benign Providence.

THE ARMY AND NAVY.

The Sixtieth Congress passed many commendable acts increasing the efficiency of the Army and Navy, making the militia of the States an integral part of the national establishment, authorizing joint maneuvers of army and militia, fortifying new naval bases and completing the construction of coaling stations, instituting a female nurse corps for naval hospitals and ships, and adding two new battleships, ten torpedo-boat destroyers, three steam colliers, and eight submarines to the strength of the Navy. Although at peace with all the world, and secure in the consciousness that the American people do not desire and will not provoke a war with any other country, we nevertheless declare our unalterable devotion to a policy that will keep this Republic ready at all times to defend her traditional doctrines, and assure her appropriate part in promoting permanent tranquility among the nations.

PROTECTION OF AMERICAN CITIZENS ABROAD.

We commend the vigorous efforts made by the Administration to protect American citizens in foreign lands, and pledge ourselves to insist upon the just and equal protection of all our citizens abroad. It is the unquestioned duty of the Government to procure for all our citizens, without distinction, the rights to travel and sojourn in friendly countries, and we declare ourselves in favor of all proper efforts tending to that end.

EXTENSION OF FOREIGN COMMERCE.

Under the administration of the Republican Party the foreign commerce of the United States has experienced a remarkable growth until it has a present annual valuation of approximately three billions of dollars, and gives employment to a vast amount of labor and capital which would otherwise be idle. It has inaugurated, through the recent visit of the Secretary of State to South America and Mexico, a new era of Pan-American commerce and comity, which is bringing us into closer touch with our twenty sister American republics, having a common historical heritage, a Republican form of government, and offering us a limitless field of legitimate commercial expansion.

ARBITRATION AND THE HAGUE TREATIES.

The conspicuous contributions of American statesmanship to the great cause of international peace, so signally advanced in The Hague conferences, are an occasion for just pride and gratification. At the last session of the Senate of the United States, eleven Hague conventions were ratified, establishing the rights of neutrals, laws of war on land, restriction of submarine mines, limiting the use of force for the collection of contractual debts, governing the opening of hostilities, extending the application of Geneva principles, and, in many ways lessening the evils of war and promoting the peaceful settlement of international controversies. At the same session twelve arbitration conventions with great nations were confirmed, and extradition, boundary and naturalization treaties of supreme importance were ratified. We indorse such achievements as the highest duty a people can perform and proclaim the obligation of further strengthening the bonds of friendship and good will with all nations of the world.

MERCHANT MARINE.

We adhere to the Republican doctrine of encouragement to American shipping and urge such legislation as will revive the merchant marine prestige of the country, so essential to national defense, the enlargement of foreign trade and the industrial prosperity of our own people.

VETERANS OF THE WARS.

Another Republican policy which must ever be maintained is that of generous provision for those who have fought the country's battles and for the widows and orphans of those who have fallen. We commend the increase in

the widows' pensions made by the present Congress, and declare for a liberal administration of all pension laws, to the end that the people's gratitude may grow deeper as the memories of heroic sacrifice grow more sacred with the passing years.

CIVIL SERVICE.

We reaffirm our former declaration that the civil service laws, enacted, extended and enforced by the Republican Party, shall continue to be maintained and obeyed.

PUBLIC HEALTH.

We commend the efforts designed to secure greater efficiency in National public health agencies, and favor such legislation as will effect this purpose.

BUREAU OF MINES AND MINING.

In the interest of the great mineral industries of our country, we earnestly favor the establishment of a Bureau of Mines and Mining.

CUBA, PORTO RICO, PHILIPPINES AND PANAMA.

The American Government, in Republican hands, has freed Cuba, given peace and protection to Porto Rico and the Philippines under our flag, and begun the construction of the Panama canal. The present conditions in Cuba vindicate the wisdom of maintaining between that Republic and this imperishable bonds of mutual interest, and the hope is now expressed that the Cuban people will soon again be ready to assume complete sovereignty over their land.

In Porto Rico the Government of the United States is meeting loyal and patriotic support; order and prosperity prevail, and the well being of the people is in every respect promoted and conserved.

We believe that the native inhabitants of Porto Rico should be at once collectively made citizens of the United States, and that all others properly qualified under existing laws residing in said island should have the privilege of becoming naturalized.

In the Philippines insurrection has been suppressed, law established and life and property made secure. Education and practical experience are there advancing the capacity of the people for government, and the policies of McKinley and Roosevelt are leading the inhabitants step by step to an ever-increasing measure of home rule.

Time has justified the selection of the Panama route for the great Isthmian Canal, and the events have shown the wisdom of securing authority over the zone through which it is to be built. The work is now progressing with a rapidity far beyond expectation, and already the realization of the hopes of centuries has come within the vision of the near future.

NEW MEXICO AND ARIZONA.

We favor the immediate admission of the Territories of New Mexico and Arizona as separate States in the Union.

CENTENARY OF THE BIRTH OF LINCOLN.

February 12, 1909, will be the one hundredth anniversary of the birth of Abraham Lincoln, an immortal spirit whose fame has brightened with the receding years, and whose name stands among the first of those given to the world by the great Republic. We recommend that this centennial anniversary be celebrated throughout the confines of the nation by all the people thereof, and especially by the public schools, as an exercise to stir the patriotism of the youth of the land.

DEMOCRATIC INCAPACITY FOR GOVERNMENT.

We call the attention of the American people to the fact that none of the great measures here advocated by the Republican Party could be enacted, and none of the steps forward here proposed could be taken, under a Demo-

cratic administration or under one in which party responsibility is divided. The continuance of present policies, therefore, absolutely requires the continuance in power of that party which believes in them and which possesses the capacity to put them into operation.

FUNDAMENTAL DIFFERENCES BETWEEN DEMOCRACY AND REPUBLICANISM.

Beyond all platform declarations there are fundamental differences between the Republican Party and its chief opponent which makes the one worthy and the other unworthy of public trust.

In history the difference between Democracy and Republicanism is that the one stood for debased currency, the other for honest currency; the one for free silver, the other for sound money; the one for free trade, the other for protection; the one for the contraction of American influence, the other for its expansion; the one has been forced to abandon every position taken on the great issues before the people, the other has held and vindicated all.

In experience, the difference between Democracy and Republicanism is that the one means adversity, while the other means prosperity; one means low wages, the other means high; one means doubt and debt, the other means confidence and thrift.

In principle, the difference between Democracy and Republicanism is that one stands for vacillation and timidity in government, the other for strength and purpose; one promises, the other performs; one finds fault, the other finds work.

The present tendencies of the two parties are even more marked by inherent differences. The trend of Democracy is toward socialism, while the Republican party stands for a wise and regulated individualism. Socialism would destroy wealth. Republicanism would prevent its abuse. Socialism would give to each an equal right to take; Republicanism would give to each an equal right to earn. Socialism would offer an equality of possession which would soon leave no one anything to possess; Republicanism would give equality of opportunity which would assure to each his share of a constantly increasing sum of possessions. In line with this tendency, the Democratic Party of today believes in Government ownership, while the Republican Party believes in Government regulation. Ultimately Democracy would have the nation own the people, while Republicanism would have the people own the nation.

Upon this platform of principles and purposes, reaffirming our adherence to every Republican doctrine proclaimed since the birth of the party, we go before the country asking the support not only of those who have acted with us heretofore, but of all our fellow citizens who, regardless of past political difference, unite in the desire to maintain the policies, perpetuate the blessings and make secure the achievements of a greater America.

NATIONAL COMMITTEE.

Western Headquarters, No. 234 Michigan Ave., Chicago, Ill.
Eastern Headquarters, No. 1, Madison Ave., New York, N. Y.

Chairman—FRANK H. HITCHCOCK, of Massachusetts.
Secretary—WILLIAM HAYWARD, of Lincoln, Nebraska.
Treasurer—GEORGE R. SHELDON, of New York, N. Y.
Sergeant-at-Arms—WILLIAM F. STONE, of Maryland.

EXECUTIVE COMMITTEE.

| | |
|----------------------------------|-----------------------------------|
| CHARLES F. BROOKER, Connecticut. | VICTOR ROSEWATER, Nebraska. |
| WILLIAM E. BORAH, Idaho. | WILLIAM L. WARD, New York. |
| FRANK O. LOWDEN, Illinois. | EDWARD C. DUNCAN, North Carolina. |
| CHARLES NAGEL, Missouri. | BOIES PENROSE, Pennsylvania. |

ADVISORY COMMITTEE.

| | |
|-----------------------------------|-----------------------------------|
| RICHARD A. BALLINGER, Washington. | JOHN HAYS HAMMOND, Massachusetts. |
| CORNELIUS N. BLISS, New York. | FRANKLIN MURPHY, New Jersey. |
| POWELL CLAYTON, Arkansas. | CHARLES P. TAFT, Ohio. |
| W. MURRAY CRANE, Massachusetts. | ARTHUR I. VORYS, Ohio. |
| WM. NELSON CROMWELL, New York. | ELMER E. DOVER, Secretary. |

MEMBERS OF COMMITTEE.

Alabama—P. D. Barker, Mobile.
Arkansas—Powell Clayton, Eureka Springs.
California—George A. Knight San Francisco.
Colorado—Charles E. Cavender, Leadville.
Connecticut—Charles F. Brooker, Ansonia.
Delaware—T. Coleman du Pont, Wilmington.
Florida—James N. Coombs, Apalachicola.
Georgia—Henry Blun, Jr., Savannah.
Idaho—W. E. Borah, Boise.
Illinois—Frank O. Lowden, Oregon.
Indiana—Harry S. New, Indianapolis.
Iowa—Ernest E. Hart, Council Bluffs.
Kansas—D. W. Mulvane, Topeka.
Kentucky—A. R. Burnam, Richmond.
Louisiana—Pearl Wright, New Orleans.
Maine—John F. Hill, Augusta.
Maryland—William F. Jackson, Salisbury.
Massachusetts—W. Murray Crane, Dalton.
Michigan—John W. Blodgett, Grand Rapids
Minnesota—Frank B. Kellogg, St. Paul.
Mississippi—L. B. Moseley, Jackson.
Missouri—Charles Nagel, St. Louis.
Montana—Thomas C. Marshall, Missoula.
Nebraska—Victor Rosewater, Omaha.
Nevada—P. L. Flanigan, Reno.
New Hampshire—T. W. Estabrook, Nashua.
New Jersey—Franklin Murphy, Newark.
New York—William L. Ward, Portchester.
North Carolina—E. C. Duncan, Raleigh.
North Dakota—James Kennedy, Fargo.
Ohio—A. I. Vorys, Lancaster.
Oklahoma—C. M. Cade, Shawnee.
Oregon—R. E. Williams, Dallas.
Pennsylvania—Boles Penrose, Philadelphia.
Rhode Island—Charles R. Brayton, Providence.
South Carolina—John G. Capers, Greenville.
South Dakota—Thomas Thorson, Canton.
Tennessee—Nathan W. Hale, Knoxville.
Texas—Cecil A. Lyon, Sherman.
Utah—C. E. Loose, Provo City.
Vermont—James W. Brock, Montpelier.
Virginia—Alvah H. Martin, Portsmouth.
Washington—R. L. McCormick, Tacoma.
West Virginia—N. B. Scott, Wheeling.
Wisconsin—Alfred T. Rogers, Madison.
Wyoming—George E. Pexton, Evanston.
Alaska—L. P. Shackelford, Juneau.
Arizona—W. S. Sturgis, Tucson.
District of Columbia—Sidney Bieber, Washington.
Hawaii—A. G. M. Robertson, Honolulu.
New Mexico—Solomon Luna, Los Lunas
Philippine Islands—Henry B. McCoy, Manila.
Porto Rico—R. H. Todd, San Juan.

STATE CONVENTION TO SELECT DELEGATES TO THE NATIONAL CONVENTION.

OFFICIAL CALL FOR THE STATE CONVENTION.

TO THE REPUBLICAN ELECTORS OF IOWA:

In accordance with usage and in pursuance of a call of the Republican National Committee, and by direction of the Republican State Central Committee of Iowa, a delegate convention of the Republicans of Iowa will be held in the City of Des Moines on Wednesday, March 18, 1908, at 11 o'clock a. m., for the purpose of electing four delegates-at-large and four alternate delegates-at-large to represent Iowa in the Republican National Convention to be held in the city of Chicago, in the state of Illinois, on Tuesday, June 16, 1908.

All Republicans and other voters in this state who believe in Republican principles, and who endorse the policy of the Republican party, are cordially invited to unite under this call for the selection of delegates and alternate delegate to said National Convention.

At 10 o'clock a. m. of the day of the aforesaid State Convention the delegates from the several districts will meet in caucuses to select the usual committees of the State Convention.

The National Committee directs:

"The Congressional district delegates shall be elected by conventions called by the Republican Congressional Committee of each district, of which at least thirty days' notice shall have been published in some newspaper or newspapers of general circulation in the district; provided that in any Congressional district where there is no Republican Congressional Committee, the Republican State Committee shall be substituted for and represent the Congressional Committee in issuing said call and making said publication."

It is recommended that the several district conventions as provided above be called to meet at the same time and place as the state convention, in accordance with the universal custom of this state, and that the hour of convening of these several conventions be fixed at the same time as that of the district caucuses, at 10 o'clock a. m. of March 18, 1908. The State Committee will provide separate halls for the holding of these caucuses and district conventions.

The basis of representation in said State Convention will be as follows: One delegate for each county and one additional delegate for each 200 votes or fraction thereof of, not less than 100, cast for Albert B. Cummins for Governor at the general election held November 6, 1906, and each county will be entitled to delegates as follows:

| | | | | | |
|-------------------|----|------------------|----|-----------------|----|
| Adair | 9 | Clayton | 15 | Harrison | 12 |
| Adams | 7 | Clinton | 23 | Henry | 9 |
| Allamakee | 12 | Crawford | 10 | Howard | 9 |
| Appanoose | 10 | Dallas | 11 | Humboldt | 8 |
| Audubon | 8 | Davis | 6 | Ida | 8 |
| Benton | 13 | Decatur | 9 | Iowa | 9 |
| Black Hawk | 18 | Delaware | 10 | Jackson | 12 |
| Boone | 15 | Des Moines | 18 | Jasper | 13 |
| Bremer | 9 | Dickinson | 6 | Jefferson | 7 |
| Buchanan | 12 | Dubuque | 22 | Johnson | 12 |
| Buena Vista | 10 | Emmet | 8 | Jones | 10 |
| Butler | 11 | Fayette | 16 | Keokuk | 12 |
| Calhoun | 9 | Floyd | 11 | Kossuth | 14 |
| Carroll | 10 | Franklin | 10 | Lee | 17 |
| Cass | 11 | Fremont | 8 | Linn | 25 |
| Cedar | 11 | Greene | 9 | Louisa | 9 |
| Cerro Gordo | 11 | Grundy | 9 | Lucas | 9 |
| Cherokee | 11 | Guthrie | 11 | Lyon | 8 |
| Chickasaw | 9 | Hamilton | 13 | Madison | 10 |
| Clarke | 7 | Hancock | 9 | Mahaska | 17 |
| Clay | 8 | Hardin | 14 | Marion | 11 |

| | | | | | |
|------------|----|---------------|----|------------|------|
| Marshall | 16 | Polk | 43 | Wapello | 17 |
| Mills | 10 | Pottawattamie | 28 | Warren | 8 |
| Mitchell | 9 | Poweshiek | 13 | Washington | 11 |
| Monona | 9 | Ringgold | 9 | Wayne | 9 |
| Monroe | 13 | Sac | 11 | Webster | 17 |
| Montgomery | 11 | Scott | 29 | Winnebago | 7 |
| Muscatine | 16 | Shelby | 10 | Winneshiek | 14 |
| O'Brien | 10 | Sioux | 12 | Woodbury | 24 |
| Osceola | 5 | Story | 13 | Worth | 7 |
| Page | 10 | Tama | 14 | Wright | 11 |
| Palo Alto | 9 | Taylor | 9 | | |
| Plymouth | 12 | Union | 11 | Total | 1184 |
| Pocahontas | 10 | Van Buren | 8 | | |

C. F. FRANKE.

Secretary.

FRANK P. WOODS

Chairman.

Des Moines, Iowa, January 10, 1908.

The State Convention to select delegates to attend the National Convention at Chicago, Illinois, met at Des Moines, March 18, 1908.

Temporary Chairman—HOWARD WEBSTER BYERS, of Harlan.

Permanent Chairman—CHARLES G. SAUNDERS, of Council Bluffs.

Secretary—JAMES H. JAMISON, of Mt. Ayr.

RESOLUTIONS ADOPTED.

FIRST—*Resolved*, by the Republicans of the state of Iowa, in convention assembled, that the record of our party during more than fifty years of unexampled national history is the largest asset of the Republican party and the pride of all Republicans; that we earnestly desire the continued supremacy and expanding influence of this great organization; and we hereby renew our expression of pride in the recent record of the party in administration and legislation. We have faith to believe that the Republican party under the guidance of the people, will meet just public requirements in the future as in the past.

SECOND—We declare unequivocally for protection as a cardinal principle of the Republican party, and we reaffirm our unalterable purpose to maintain it.

Events have confirmed the wisdom of the makers of the national platform of 1904, wherein the party pledged "Readjustment of rates of duty only when conditions so changed that the public interest demand their alteration." In accordance with this declaration of four years ago the Republican party of Iowa indorses the declaration of the Ohio Republican platform of this year in behalf of "Revision of the tariff by a special session of the next congress insuring the maintenance of the true principle of protection by imposing such custom duties as will equal the difference between the cost of production at home and abroad, together with a reasonable profit, to the end that without excessive duties, American manufacturers, farmers, producers and wage earners may have adequate protection."

THIRD—*Resolved*, That we will favor the nomination of William H. Taft by the Republican national convention to assemble on the sixteenth of June. We have confidence in his ability, his independent manhood, his comprehension of large and vital public questions, his uncompromising integrity and his unfaltering courage. We believe him to be the choice of the Republicans of this State, who, have never failed to indorse the official record of President Roosevelt.

Therefore, we unequivocally instruct our delegates at large to vote for William H. Taft, and we earnestly request them and our district delegates to use their united influence in support of the Taft candidacy.

FOURTH—*Resolved*, That we favor the retention of Senator William B. Allison in his place; that we do this because he has brought great distinction to the state, because he has served the whole party and the whole country with singular fidelity and ability, because of his present commanding position in the senate and in the councils of the nation, and because he has strength

In all situations and all emergencies. He is recognized as the master legislative architect of his time. The nation, almost without regard to party, admonishes the people of Iowa of its interest in this great statesman. Therefore, we stand for his reelection, the continuation of his wise counsel, and the retention of his services to the country at large.

DELEGATES AND ALTERNATES TO THE NATIONAL CONVENTION.

AT LARGE.

Delegates.

GEORGE D. PERKINS, Sioux City.
LAFAYETTE YOUNG, Des Moines.
JOE R. LANE, Davenport.
FRANK SIMMONS, Ottumwa.

Alternates.

D. L. HEINSHEIMER, Glenwood.
WALTER F. LAKE, Arlington.
E. J. C. BEALER, Cedar Rapids.
GEORGE H. SPAHR, Mt. Pleasant.

DISTRICT.

- | | |
|--|---------------------------------|
| 1—Hazen I. Sawyer, Keokuk. Horace S. Rand, Burlington. | N. E. Curren, Wapello. |
| 2—Frank W. Ellis, Clinton. David Brant, Iowa City | S. A. White, Burlington. |
| 3—J. R. Guthrie, Dubuque. Eugene Schaffter, Eagle Grove. | R. G. Popham, Marengo. |
| 4—Duncan Rule, Mason City. Charles Webster, Waucoma. | George E. Hilsinger, Sabula. |
| 5—S. Wertheim, Belle Plaine. Ernest R. Moore, Cedar Rapids. | Ralph H. Clock, Hampton. |
| 6—John F. Lacey, Oskaloosa. Milton A. McCord, Newton. | Harry C. Chappel, Independence. |
| 7—C. E. Quade, Ames. L. N. Hays, Knoxville. | Willard L. Eaton, Osage. |
| 8—Frank M. Abbott, Creston. John A. Harvey, Leon. | William E. Beddow, Waukon. |
| 9—L. F. Potter, Harlan. J. S. Dewell, Missouri Valley. | C. O. Boling, Tipton. |
| 10—Robert Healy, Ft. Dodge. Andrew D. Clarke, Algona. | E. G. Peet, Martelle. |
| 11—M. E. DeWolf, Spencer. W. C. Metcalif, Paulina. | Jesse Macy, Grinnell. |
| | James A. Speers, Buxton. |
| | C. R. Lyon, Perry. |
| | John Guiher, Winterset. |
| | T. S. Stevens, Hamburg. |
| | W. E. Crum, Bedford. |
| | D. H. Scott, Griswold. |
| | A. L. Brooks, Audubon. |
| | S. G. Goldthwaite, Boone. |
| | J. E. Wichman, Garner. |
| | Simon Fisher, Rock Rapids. |
| | George B. Perkins, Sac City. |

DEMOCRATIC PARTY

OFFICIAL CALL FOR THE NATIONAL CONVENTION.

The Democratic National Committee, having met in the city of Washington on the 12th day of December, 1907, has appointed Tuesday, the 7th day of July, 1908, as the time, and chosen Denver, Colorado, as the place for holding the Democratic National Convention.

Each state is entitled to representation therein equal to double the number of its Senators and Representatives in the Congress of the United States, and each Territory, Alaska, District of Columbia, Hawaii and Porto Rico, shall have six delegates. All Democratic citizens of the United States, irrespective of past political associations and differences, who can unite with us in the effort for a pure, economical constitutional government are cordially invited to join us in sending delegates to the convention.

UREY WOODSON, *Secretary.*

THOMAS TAGGART, *Chairman.*

French Lick, Ind., December 21, 1907.

NATIONAL TICKET.

For President.

WILLIAM J. BRYAN,
of Nebraska.

For Vice-President.

JOHN W. KERN,
of Indiana.

For Presidential Electors.

At Large—John E. Craig, of Keokuk, Lee county.

C. C. Loomis, of Des Moines, Polk county.

First District—James R. Gillis, of Mt. Pleasant, Henry county.

Second District—M. J. Wade, of Iowa City, Johnson county.

Third District—James C. Murtagh, of Waterloo, Black Hawk county.

Fourth District—F. H. Howard, of Strawberry Point, Clayton county.

Fifth District—R. C. Stilton, of Monticello, Jones county.

Sixth District—E. G. Moon, of Ottumwa, Wapello county.

Seventh District—C. L. Andrews, of Perry, Dallas county.

Eighth District—W. H. Dewey, of Chariton, Lucas county.

Ninth District—Al. A. Lenocker, of Oakland, Pottawattamie county.

Tenth District—P. V. Lenz, of Carroll, Carroll county.

Eleventh District—Henry J. Linden, of Le Mars, Plymouth county.

National convention, Denver, Colorado, July 7-11, 1908.

Temporary Chairman—THEODORE A. BELL, of California.

Permanent Chairman—HENRY D. CLAYTON, of Alabama.

Secretary—UREY WOODSON, of Kentucky.

NATIONAL PLATFORM.

We, the representatives of the Democracy of the United States, in national convention assembled, reaffirm our belief in, and pledge our loyalty to the principles of the party.

We rejoice at the increasing signs of an awakening throughout the country. The various investigations have traced graft and political corruption to the representatives of predatory wealth and laid bare the unscrupulous methods by which they have debauched elections and preyed upon a defenseless public through the subservient officials whom they have raised to place and power. The conscience of the nation is now aroused and will free the government from the grip of those who have made it a business asset of the favor seeking corporations; it must become again a people's government, and be administered in all its departments according to the Jeffersonian maxim, "equal rights to all, special privileges to none."

"Shall the people rule?" is the overshadowing issue which manifests itself in all the questions now under discussion.

ECONOMY IN ADMINISTRATION.

The Republican Congress in the session just ended made appropriations amounting to \$1,008,000,000, exceeding the total expenditures of the past fiscal year by \$90,000,000, and leaving a deficit of more than \$60,000,000 for the fiscal year just ended. We denounce the heedless waste of the people's money which has resulted in this appalling increase as a shameful violation of all prudent considerations of government and as no less than a crime against the millions of working men and women from whose earnings the great proportion of these colossal sums must be extorted through excessive tariff exactions and other indirect methods. It is not surprising that in the fact of this shocking record the republican platform contains no reference to economical administration or promise thereof in the future. We demand that a stop be put to this frightful extravagance and insist upon the strictest economy in every department compatible with frugal and efficient administration.

INCREASE OF OFFICEHOLDERS.

Coincident with the enormous increase in expenditures is a like addition to the number of officeholders. During the past year 23,784 were added, costing \$16,156,000, and in the past six years of Republican administration the total number of new offices created aside from many commissions has been 99,319, entailing an additional expenditure of nearly \$70,000,000, as against only 10,279 new offices created under the Cleveland and McKinley administrations, which involved an expenditure of only \$6,000,000. We denounce this great and growing increase in the number of officeholders as not only unnecessary and wasteful, but also as clearly indicating a deliberate purpose on the part of the administration to keep the Republican party in power at public expense by thus increasing the number of its retainers and dependents. Such procedure we declare to be no less dangerous and corrupt than the open purchase of votes at the polls.

ARBITRARY POWER--THE SPEAKER.

The house of representatives was designed by the fathers of the constitution to be the popular branch of our government responsive to the public will.

The house of representatives, as controlled in recent years by the Republican party, has ceased to be a deliberative and legislative body, responsive to the will of a majority of its members, but has come under the absolute domination of the speaker, who has entire control of its deliberations and powers of legislation.

We have observed with amazement the popular branch of our federal government helpless to obtain either the consideration or enactment of measures desired by a majority of its members.

Legislative control becomes a failure when one member in the person of the speaker is more powerful than the entire body.

We demand that the house of representatives shall again become a deliberative body, controlled by a majority of the people's representatives and not by the speaker, and we pledge ourselves to adopt such rules and regulations to govern the house of representatives as will enable a majority of its members to direct its deliberations and control legislation.

MISUSE OF PATRONAGE.

We condemn as a violation of the spirit of our institutions the action of the present chief executive in using the patronage of his high office to secure the nomination for the presidency of one of his cabinet officers. A forced succession in the presidency is scarcely less repugnant to public sentiment than is life tenure in that office. No good intention on the part of the executive and no virtue in the one selected can justify the establishment of a dynasty.

The right of the people to freely select their officials is inalienable and cannot be delegated.

PUBLICITY OF CAMPAIGN CONTRIBUTIONS.

We demand federal legislation, forever terminating the partnership which has existed between corporations of the country and the republican party under the expressed or implied agreement that in return for the contribution of great sums of money wherewith to purchase elections they should be allowed to continue substantially unmolested in their efforts to encroach upon the rights of the people.

Any reasonable doubt as to the existence of this relation has been dispelled by the sworn testimony of witnesses examined in the insurance investigations in New York and the open admission of a single individual—unchallenged by the Republican national committee—that he himself at the personal request of the then Republican candidate for the presidency raised over a quarter of a million dollars to be used in a single state during the closing hours of the last campaign. In order that this practice shall be stopped for all time, we demand the passage of a statute punishing by imprisonment any officer of a corporation who shall either contribute on behalf of or consent to the contribution by a corporation of any money or thing of value to be used in furthering the election of a president or vice-president of the United States or of any member of the congress thereof. We denounce the Republican party, having complete control of the federal government, for its failure to pass the bill, introduced in the last congress, to compel the publication of the names of contributors and the amounts contributed toward campaign funds and point to the evidence of the insincerity of Republican leaders when they sought by an absolutely irrelevant and impossible amendment to defeat the passage of the bill, as a further evidence of their intention to conduct their campaign in the coming contest with vast sums of money wrested from favor-seeking corporations. We call attention to the fact that the recent republican national convention at Chicago refused, when the issue was presented to it, to declare against such practices.

We pledge the democratic party to the enactment of a law prohibiting any corporation from contributing to a campaign fund and any individual from contributing an amount above a reasonable maximum, and providing for the publication before election of all such contributions above a reasonable minimum.

THE RIGHTS OF THE STATES.

Believing with Jefferson, in "the support of the state governments in all their rights as the most competent administrations for our domestic concerns, and the surest bulwarks against anti-Republican tendencies," and in "the preservation of the general government in its whole constitutional vigor, as the sheet anchor of our peace at home and safety abroad," we are opposed to the centralization implied in the suggestion, now frequently made, that the powers of the general government should be extended by judicial construction. There is no twilight zone between the nation and the state in which exploiting interests can take refuge from both; and it is as necessary that the federal government shall exercise the powers delegated to it as it is that the

state governments shall use the authority reserved to them; but we insist that federal remedies for the regulation of interstate commerce and for the prevention of private monopoly shall be added to, not substituted for state remedies.

POPULAR ELECTION OF SENATORS.

We favor the election of United States senators by direct vote of the people and regard this reform as the gateway to other national reforms.

TARIFF.

We welcome the belated promise of tariff reform now offered by the Republican party as a tardy recognition of the righteousness of the Democratic position on this question. But the people cannot safely entrust the execution of this important work to a party which is so deeply obligated to the highly protected interests as is the Republican party. We call attention to the significant fact that the promised relief is postponed until after the coming election—an election to succeed in which the Republican party must have that same support from the beneficiaries of the high protective tariff as it has always heretofore received from them; and to the further fact that during the years of uninterrupted power no action whatever has been taken by the Republican congress to correct the admittedly existing tariff iniquities.

We favor immediate revision of the tariff by the reduction of import duties. Articles entering into competition with trust controlled products should be placed upon the free list; material reductions should be made in the tariff upon the necessities of life, especially upon articles competing with such American manufacturers as are sold abroad more cheaply than at home, and gradual reductions should be made in such other schedules as may be necessary to restore the tariff to a revenue basis.

Existing duties have given the manufacturers of paper a shelter behind which they have organized combinations to raise the price of pulp and of paper, thus imposing a tax upon the spread of knowledge. We demand the immediate repeal of the tariff on wood pulp, print paper, lumber, timber and logs, and that these articles be placed upon the free list.

INCOME TAX.

We favor an income tax as part of our revenue system and we urge the submission of a constitutional amendment specifically authorizing congress to levy and collect a tax upon individual and corporate incomes to the end that wealth may bear its proportionate share of the burdens of the federal government.

TRUSTS.

A private monopoly is indefensible and intolerable; we therefore favor the vigorous enforcement of the criminal law against guilty trust magnates and officials and demand the enactment of such additional legislation as may be necessary to make it impossible for a private monopoly to exist in the United States. Among the additional remedies, we specify three: First, a law preventing a duplication of directors among competing corporations; second, a license system which will, without abridging the right of each state to create corporations, or its rights to regulate as it will foreign corporations doing business within its limits, make it necessary for a manufacturing or trading corporation engaged in interstate commerce to take out a federal license before it shall be permitted to control as much as twenty-five per cent of the product in which it deals, the license to protect the public from watered stock and to prohibit the control by such corporation of more than fifty per cent of the total amount of any product consumed in the United States; and third, a law compelling such licensed corporation to sell to all purchasers in all parts of the country on the same terms, after making due allowance for cost of transportation.

RAILROAD LEGISLATION.

We assert the right of congress to exercise complete control over interstate commerce and the right of each state to exercise like control over commerce within its borders.

We demand such enlargement of the powers of the interstate commerce commission as may be necessary to enable it to compel railroads to perform their duties as common carriers and prevent discrimination and extortion.

We favor the efficient supervision and rate regulation of railroads engaged in interstate commerce. To this end we recommend the valuation of railroads by the interstate commerce commission, such valuation to take into consideration the physical value of the property, the original cost, the cost of production, and all elements of value that will render the valuation fair and just.

We favor such legislation as will prohibit the railroads from engaging in business which brings them into competition with their shippers; also legislation preventing the over-issue of stocks and bonds by interstate railroads, and legislation which will assure such reduction in transportation rates as conditions will permit, care being taken to avoid reduction that would compel a reduction of wages, prevent adequate service or do injustice to legitimate investments.

We heartily approve the laws prohibiting the pass and the rebate and we favor any further necessary legislation to restrain, correct and prevent such abuses.

We favor such legislation as will increase the power of the interstate commerce commission, giving to it the initiative with reference to rates and transportation charges put into effect by the railroad companies, and permitting the interstate commerce commission on its own initiative to declare a rate illegal and as being more than should be charged for such service. The present law relating thereto is inadequate by reason of the fact that the interstate commerce commission is without power to fix or investigate a rate until complaint has been made to it by the shipper.

We further declare in favor of a law providing that all agreements of traffic or other associations of railway agents affecting interstate rates, service or classification shall be unlawful unless filed with and approved by the interstate commerce commission.

We favor the enactment of a law giving to the interstate commerce commission the power to inspect proposed railroad tariff rates or schedules before they shall take effect, and if they be found to be unreasonable to initiate an adjustment thereof.

TELEGRAPH AND TELEPHONE.

We pledge the Democratic party to the enactment of a law to regulate, under the jurisdiction of the interstate commerce commission, the rates and services of telegraph and telephone companies engaged in the transmission of messages between the states.

BANKING.

The panic of 1907, coming without any legitimate excuse when the Republican party had for a decade been in complete control of the federal government, furnishes additional proof that it is either unwilling or incompetent to protect the interests of the general public. It has so linked the country to Wall street that the sins of the speculators are visited upon the whole people. While refusing to rescue the wealth producers from spoliation at the hands of the stock gamblers and speculators in farm products, it has deposited treasury funds, without interest and without competition, in favorite banks. It has used an emergency for which it is largely responsible to force through congress a bill changing the basis of bank currency and inviting market manipulation, and has failed to give to the fifteen million depositors of the country protection in their savings.

We believe that insofar as the needs of commerce require an emergency currency, such currency should be issued and controlled by the federal government and loaned on adequate security to national and state banks. We pledge ourselves to legislation under which the national banks shall be required to estab-

lish a guarantee fund for the prompt payment of the depositors of any insolvent national bank, under an equitable system which shall be available to all state banking institutions wishing to use it.

We favor a postal savings bank if the guaranteed bank cannot be secured, and believe that it should be so constituted as to keep the deposited money in the communities where the depositors live. But we condemn the policy of the Republican party in proposing postal savings banks under a plan of conduct by which they will aggregate the deposits of the rural communities and redeposit the same while under government charge in the banks of Wall street, thus depleting the circulating medium of the producing regions and unjustly favoring the speculative markets.

LABOR AND INJUNCTIONS.

The courts of justice are the bulwark of our liberties and we yield to none in our purpose to maintain their dignity. Our party has given to the bench a long line of distinguished judges who have added to the respect and confidence in which this department must be jealously maintained. We resent the attempt of the Republican party to raise a false issue respecting the judiciary. It is an unjust reflection upon a great body of our citizens to assume that they lack respect for the courts. It is the function of the courts to interpret the laws which the people create, and if the laws appear to work economic, social or political injustice, it is our duty to change them. The only basis upon which the integrity of our courts can stand is that of unswerving justice and protection of life, personal liberty and property. If judicial processes may be abused, we should guard them against abuse.

Experience has proven the necessity of a modification of the present law relating to injunctions, and we reiterate the pledge of our national platforms of 1896 and 1904 in favor of the measure which passed the United States senate in 1896, but which a Republican congress has ever since refused to enact, relating to contempts in federal courts and providing for trial by jury in cases of indirect contempt.

Questions of judicial practice have arisen especially in connection with industrial disputes. We believe that the parties to all judicial proceedings should be treated with rigid impartiality and that injunctions should not be issued in any cases in which injunctions would not issue if no industrial dispute were involved.

The expanding organization of industry makes it essential that there should be no abridgment of the right of wage earners and producers to organize for the protection of wages and the improvement of labor conditions, to the end that such labor organizations and their members should not be regarded as illegal combinations in restraint of trade.

We favor the eight-hour day on all government work.

We pledge the Democratic party to the enactment of a law by congress as far as the federal jurisdiction extends, for a general employers' liability act covering injury to body or loss of life of employes.

We pledge the Democratic party to the enactment of a law creating a department of labor, represented separately in the president's cabinet, in which department shall be included the subject of mines and mining.

THE PHILIPPINES.

We condemn the experiment in imperialism as an inexcusable blunder which has involved us in enormous expense, brought us weakness instead of strength, and laid our nation open to the charge of abandoning a fundamental doctrine of self government. We favor an immediate declaration of the nation's purpose to recognize the independence of the Philippine islands as soon as a stable government can be established, such independence to be guaranteed by us as we guaranteed the independence of Cuba, until the neutralization of the islands can be secured by treaty with other powers. In recognizing the independence of the Philippines our government should retain such land as may be necessary for coaling stations and naval bases.

WATERWAYS.

Water furnishes the cheaper means of transportation and the national government having the control of navigable waters should improve them to their fullest capacity. We earnestly favor the immediate adoption of a liberal and comprehensive plan for improving every water course in the union which is justified by the needs of commerce, and to secure that end we favor, when practicable, the connection of the Great Lakes with the navigable rivers and with the Gulf through the Mississippi river, and the navigable rivers with each other by artificial canals, with a view to perfecting a system of inland waterways to be navigated by vessels of standard draught.

We favor the co-ordination of the various services of the government connected with waterways in one service for the purpose of aiding in the completion of such a system of inland waterways; and we favor the creation of a fund ample for continuous work, which shall be conducted under the direction of a commission of experts to be authorized by law.

MERCHANT MARINE.

We believe in the upbuilding of the American merchant marine without new or additional burdens upon the people and without bounties from the public treasury.

THE NAVY.

The constitutional provision that a navy shall be provided and maintained means an adequate navy, and we believe that the interests of this country would be best served by having a navy sufficient to defend the coasts of this country and protect American citizens wherever their rights may be in jeopardy.

PROTECTION OF AMERICAN CITIZENS.

We pledge ourselves to insist upon the just and lawful protection of our citizens at home and abroad and to use all proper methods to secure for them, whether native born or naturalized, and without distinction of race or creed, the equal protection of the law and the enjoyment of all rights and privileges open to them under our treaties; and if, under existing treaties, the right of travel and sojourn is denied to American citizens or recognition is withheld from American passports by any countries on the ground of race or creed, we favor prompt negotiations with the governments of such countries to secure the removal of these unjust discriminations.

We demand that all over the world a duly authenticated passport issued by the government of the United States to an American citizen shall be proof of the fact that he is an American citizen and shall entitle him to the treatment due him as such.

FOREIGN PATENTS.

We believe that where an American citizen holding a patent in a foreign country is compelled to manufacture under his patent within a certain time, similar restriction should be applied in this country, to the citizens or subjects of such a country.

CIVIL SERVICE.

The law pertaining to the civil service should be honestly and rigidly enforced, to the end that merit and ability shall be the standard of appointment and promotion, rather than services rendered to a political party.

PENSIONS.

We favor a generous pension policy, both as a matter of justice to the surviving veterans and their dependents, and because it tends to relieve the country of the necessity of maintaining a large standing army.

HEALTH BUREAU.

We advocate the organization of all existing national public health agencies into a national bureau of public health, with such power over sanitary conditions connected with factories, mines, tenements, child labor, and such other

subjects as are properly within the jurisdiction of the federal government, and do not interfere with the power of the states controlling public health agencies.

AGRICULTURAL AND MECHANICAL EDUCATION.

The Democratic party favors the extension of agricultural, mechanical and industrial education. We therefore favor the establishment of district agricultural experiment stations and secondary agricultural and mechanical colleges in the several states.

OKLAHOMA.

We welcome Oklahoma to the sisterhood of states and heartily congratulate her upon the auspicious beginning of a great career.

ARIZONA AND NEW MEXICO.

The national Democratic party has for the last sixteen years labored for the admission of Arizona and New Mexico as separate states of the federal union, and recognizing that each possesses every qualification successfully to maintain separate state governments, we favor the immediate admission of these territories as separate states.

ALASKA AND PORTO RICO.

We demand for the people of Alaska and Porto Rico the full enjoyment of the rights and privileges of a territorial form of government, and that the officials appointed to administer the government of all our territories and the District of Columbia should be thoroughly qualified by previous bona fide residence.

HAWAII.

We favor the application of the principles of the land laws of the United States to our newly acquired territory, Hawaii, to the end that the public lands of that territory may be held and utilized for the benefit of bona fide homesteaders.

POST ROADS.

We favor federal aid to state and local authorities in the construction and maintenance of post roads.

NATURAL RESOURCES.

We repeat the demand for internal development, and for the conservation of our natural resources, contained in previous platforms, the enforcement of which Mr. Roosevelt has vainly sought from a reluctant party; and to that end we insist upon the preservation, protection and replacement of needed forests, the preservation of the public domain for homeseekers, the protection of the nation's natural resources, in timber, coal, iron and oil, against monopolistic control, the development of our waterways for navigation and every other useful purpose, including the irrigation of arid lands, the reclamation of swamp lands, the clarification of streams, the development of water power, and the preservation of electric power generated by this natural force from the control of monopoly, and to such end we urge the exercise of all powers, national, state and municipal, both separately and in co-operation.

We insist upon a policy of administration of our forest reserves, which shall relieve it of the abuses which have arisen thereunder and which shall, as far as practicable, conform to the police regulations of the several states wherein the reserves are located, which shall enable homesteaders as of right to occupy and acquire title to all portions thereof which are especially adapted to agriculture, and which shall furnish a system of timber sales available as well to the private citizen as to the large manufacturer and consumer.

GRAZING LANDS.

The establishment of rules and regulations, if any such are necessary in relation to free grazing upon the public lands outside of forest or other reservations until the same shall eventually be disposed of should be left to the people of the states respectively in which such lands may be situated.

PAN-AMERICAN RELATIONS.

The Democratic party recognizes the importance and advantage of developing closer ties of Pan-American friendship and commerce between the United States and her sister nations of Latin America, and favors the taking of such steps, consistent with Democratic policies, for better acquaintance, greater mutual confidence and larger exchange of trade as will bring lasting benefit not only to the United States, but to this group of American republics having constitutions, forms of government, ambitions and interests akin to our own.

PANAMA CANAL.

We believe that the Panama canal will prove of great value to our country and favor its speedy completion.

ASIATIC IMMIGRATION.

We favor full protection by both national and state governments within their respective spheres, of all foreigners residing in the United States under treaty, but we are opposed to the admission of Asiatic immigrants who cannot be amalgamated with our population or whose presence among us would raise a race issue and involve us in diplomatic controversies with oriental powers.

CONCLUSION.

The Democratic party stands for democracy; the Republican party has drawn to itself all that is aristocratic and plutocratic.

The Democratic party is the champion of equal rights and opportunities to all; the Republican party is the party of privilege and private monopoly. The Democratic party listens to the voice of the whole people and gauges progress by the prosperity and advancement of the average man; the Republican party is subservient to the comparatively few who are the beneficiaries of governmental favoritism. We invite the co-operation of all, regardless of previous political affiliation or past differences, who desire to preserve a government of the people, by the people and for the people, and who favor such an administration of the government as will insure, as far as human wisdom can, that each citizen shall draw from society a reward commensurate with his contribution to the welfare of society.

NATIONAL COMMITTEE.

National Committee Headquarters:—Auditorium Annex, Chicago; Hoffman House, New York; Hotel Albany, Denver.

OFFICERS.

Chairman—NORMAN E. MACK, of Buffalo, N. Y.
Vice-Chairman—P. L. HALL, Lincoln, Neb.
Treasurer—HERMAN RIDDER, of New York, N. Y.
Secretary—UREY WOODSON, of Owensboro, Ky.
Sergeant-at-Arms—JOHN I. MARTIN, of St. Louis, Mo.

EXECUTIVE COMMITTEE.

Chairman—NORMAN E. MACK, New York.
Vice-Chairman—JOHN E. LAMB, Indiana.

| | |
|-----------------------------------|-----------------------------|
| UREY WOODSON, Kentucky. | JOHN W. TOMLINSON, Alabama. |
| MARTIN J. WADE, Iowa. | JOHN E. OSBORNE, Wyoming. |
| JOSEPHUS DANIELS, North Carolina. | JAMES KERR, Pennsylvania. |

| | |
|---------------------------------|-------------------------------|
| THOMAS TAGGART, Indiana. | F. B. LYNCH, Minnesota. |
| JOHN T. MCGRAW, West Virginia. | EDWIN O. WOOD, Michigan. |
| GEORGE W. GREENE, Rhode Island. | NATHAN COLE, JR., California. |
| R. M. JOHNSTON, Texas. | ROBERT EWING, Louisiana. |
| CLARK HOWELL, Georgia. | HARVEY C. GARBER, Ohio. |
| T. B. RYAN, Wisconsin. | WILLIAM SAULSBURY, Delaware. |
| J. F. C. TALBOTT, Maryland. | |

MEMBERS OF COMMITTEE.

Alabama—John W. Tomlinson, Birmingham.
Arkansas—Guy B. Tucker, Little Rock.
California—Nathan Cole, Jr., Los Angeles.
Colorado—Alva Adams, Pueblo.
Connecticut—Homer S. Cummins, Stamford.
Delaware—Willard Saulsbury, Wilmington.
Florida—T. Albert Jennings, Pensicola.
Georgia—Clark Howell, Atlanta.
Idaho—S. P. Donnelly, Lake View.
Illinois—Roger C. Sullivan, Chicago.
Indiana—Thomas Taggart, French Lick.
Iowa—M. J. Wade, Iowa City.
Kansas—John H. Atwood, Leavenworth.
Kentucky—Urey Woodson, Owensboro.
Louisiana—Robert Ewing, New Orleans.
Maine—E. L. Jones, Waterville.
Maryland—J. Fred C. Talbott, Lutherville.
Massachusetts—John W. Coughlin, Fall River.
Michigan—Edwin O. Wood, Flint.
Minnesota—F. B. Lynch, St. Paul.
Mississippi—C. H. Williams, Yazoo City.
Missouri—W. A. Rothwell, Moberly.
Montana—J. Bruce Kremer, Butte.
Nebraska—P. L. Hall, Lincoln.
Nevada—John Sunderland, Reno.
New Hampshire—Eugene E. Reed, Manchester.
New Jersey—Robert S. Hudspeth, Jersey City.
New York—Norman E. Mack, Buffalo.
North Carolina—Josephus Daniels, Raleigh.
North Dakota—William Collins, Bottineau.
Ohio—Harvey C. Garber, Columbus.
Oklahoma—W. T. Brady, Tulsa.
Oregon—M. A. Miller, Lebanon.
Pennsylvania—James Kerr, Clearfield.
Rhode Island—George W. Greene, Woonsocket.
South Carolina—B. R. Tillman, Trenton.
South Dakota—E. S. Johnson, Rapid City.
Tennessee—R. E. Lee Mountcastle, Knoxville.
Texas—R. M. Johnston, Houston.
Utah—Frank K. Nebeker, Logan City.
Vermont—Thomas H. Brown, Rutland.
Virginia—J. Taylor Ellyson, Richmond.
Washington—W. H. Dunphy, Walla Walla.
West Virginia—John T. McGraw, Grafton.
Wisconsin—T. E. Ryan, Waukesha.
Wyoming—John E. Osborne, Rawlins.
Alaska—A. J. Daly, Juneau.
Arizona—A. J. Michelson, Phoenix.
District of Columbia—Edwin A. Newman, Washington, D. C.
Hawaii—Gilbert J. Waller, Honolulu.
New Mexico—A. A. Jones, Las Vegas.
Porto Rico—D. M. Field, Guayama.

STATE CONVENTION TO SELECT DELEGATES TO THE NATIONAL CONVENTION.

OFFICIAL CALL FOR THE STATE CONVENTION.

Pursuant to the call of the Democratic National Committee a delegate convention of the Democratic party of Iowa is hereby called to meet in the city of Cedar Rapids on Thursday, March 26, 1908, at the hour of ten o'clock a. m., the purpose of said assembly being to provide representation from this state to the Democratic National Convention to be held at Denver, Colorado, on July 7, 1908, by the election of four delegates and four alternates-at-large and two delegates and two alternates from each of the eleven congressional districts of the state. Also for the transaction of such other business as the convention may deem necessary and proper.

The ratio of representation will be two delegates from each county and one additional delegate for each 200 votes and fraction thereof above 100 votes cast for Hon. Claude R. Porter for governor at the last general election. Upon such basis the counties will be entitled to the number of delegates as set forth below:

| | | | | | |
|-------------|----|-----------|----|---------------|----|
| Adair | 9 | Floyd | 7 | Monona | 10 |
| Adams | 10 | Franklin | 6 | Monroe | 12 |
| Allamakee | 11 | Freemont | 13 | Montgomery | 8 |
| Appanoose | 19 | Greene | 9 | Muscatine | 16 |
| Audubon | 7 | Grundy | 7 | O'Brien | 8 |
| Benton | 17 | Guthrie | 10 | Osceola | 6 |
| Black Hawk | 21 | Hamilton | 6 | Page | 12 |
| Boone | 9 | Hancock | 6 | Palo Alto | 8 |
| Bremer | 12 | Hardin | 7 | Plymouth | 12 |
| Buchanan | 12 | Harrison | 14 | Pocahontas | 8 |
| Buena Vista | 6 | Henry | 13 | Polk | 30 |
| Butler | 8 | Howard | 9 | Pottawattamie | 22 |
| Calhoun | 8 | Humboldt | 5 | Poweshiek | 10 |
| Carroll | 15 | Ida | 8 | Ringgold | 7 |
| Cass | 10 | Iowa | 13 | Sac | 7 |
| Cedar | 13 | Jackson | 15 | Scott | 27 |
| Cerro Gordo | 6 | Jasper | 19 | Shelby | 11 |
| Cherokee | 8 | Jefferson | 13 | Sloux | 9 |
| Chickasaw | 12 | Johnson | 19 | Story | 7 |
| Clarke | 8 | Jones | 13 | Tama | 14 |
| Clay | 5 | Keokuk | 16 | Taylor | 9 |
| Clayton | 16 | Kossuth | 10 | Union | 10 |
| Clinton | 23 | Lee | 25 | Van Buren | 14 |
| Crawford | 14 | Linn | 27 | Wapello | 23 |
| Dallas | 13 | Louisa | 7 | Warren | 12 |
| Davis | 13 | Lucas | 8 | Washington | 13 |
| Decatur | 12 | Lyon | 7 | Wayne | 11 |
| Delaware | 11 | Madison | 11 | Webster | 12 |
| Des Moines | 23 | Mahaska | 16 | Winnebago | 3 |
| Dickinson | 4 | Marion | 17 | Winneshiek | 10 |
| Dubuque | 31 | Marshall | 8 | Woodbury | 26 |
| Emmet | 4 | Mills | 10 | Worth | 3 |
| Fayette | 13 | Mitchell | 5 | Wright | 6 |

All voters subscribing to the fundamental principles of Democracy are invited to participate in the selection of delegates to this convention.

By order of the Democratic State Central Committee of Iowa.

Done at Des Moines, February 7, 1908.

J. F. MCGINTY, *Secretary*.

C. W. MILLER, *Chairman*.

The state convention to select delegates to attend the national convention at Denver, Colorado, met at Cedar Rapids, March 26, 1908.

Temporary Chairman—CLAUDE R. PORTER, of Centerville.

Permanent Chairman—JOHN D. DENISON, JR., of Dubuque.

Secretary—JOHN F. BREEM, of Muscatine.

RESOLUTIONS ADOPTED.

We, the representatives of the Democracy of Iowa in convention assembled, hereby proclaim our faith in and adherence to the principles of Democracy as propounded by the illustrious founder of our party, Thomas Jefferson, defended so earnestly and effectively by Andrew Jackson and expounded so lucidly by the greatest living champion of Democracy, William Jennings Bryan.

We rejoice in the great moral awakening of the American people, the exposures of graft and political corruption and the manifest evidences of public sentiment that demands the punishment of the guilty, and we see therein ample evidence of the ability of the people to work out their own salvation and shape their own destiny. We recognize as the paramount issue of this campaign the famous dictum of Jefferson, "Equal rights to all and special privileges to none," and we declare that in the adoption and execution of the principles therein outlined lies the only path to civic righteousness.

We believe that in the preservation as inviolate and inviolable, of the reserved rights of the states to regulate and control internal rights of the state, lies the only security for popular government; and we are, therefore, firm in the conviction that federal legislation should assist, rather than retard or oppose, state legislation in providing remedies for public wrongs.

We hold that foreign corporations doing business in competition with state corporations or individuals should be held amenable to the laws of the state in which they operate, and that in all controversies between the individual and the corporation due recognition should be given to the distinction between the natural person that God has made and the artificial person that man has made, to the end that the corporations shall not have any undue advantage over the individual.

We rejoice in legislation for cheaper railroad fares, and we see in the abolition of the railroad pass one of the most happy auguries for juster relations between the railroad corporations and the public.

In the election of United States senators by direct vote of the people lies the most accessible avenue to national reforms, and until this result is accomplished the people cannot hope for the largest measure of public good.

As before iterated and reiterated in our national platforms, we declare that a private monopoly is indefensible and intolerable, and to the end that it may be abolished we favor the rigorous enforcement of the criminal as well as the civil laws against trusts as monopolistic corporations, and trust magnates as individuals, and if the present laws are inefficient we demand the enactment of additional laws that will regulate and control every private monopoly.

We charge to Republican discrimination and favoritism the enormous development of the trust evil and declare that the Republican tariff has become the parent and custodian of giant monopolies that thrive by unjust extortions, both from those who produce the raw materials and those who consume the finished products, and we favor the immediate removal of all tariffs from goods sold in competition with trust made articles until a revenue basis has been reached by our tariff system.

We condemn the deceit and duplicity of Republican platform promises for tariff reform, that, like the will-o'-the-wisp, is always just beyond reach, promising a revision that has been defined by an Iowa Republican platform to mean a lowering of schedules that are too high and a raising of schedules that are too low; and the determination that tariff schedules must be revised by friends of the tariff leaves the beneficiaries of high tariff schedules the sole judges of whether or not they are too high or whether they are too low. For many years the promise has been made that the tariff would be revised after election. Since then several elections have occurred, and the Republican party yet points to some election in the future as the time for this will-o'-the-wisp to submit to capture.

We believe that all public utilities should be conducted for the benefit of the whole people without discrimination or extortion, and we favor the enlargement of the powers of the national and state railroad commissions to the end that every individual shall have full protection; and to do this it is

necessary to ascertain the present values of the railroads and prevent that process of highway robbery known as watered stock, insuring to the stockholders of the railroad a fair return on their investment and to the shipper a reasonable rate for the transportation of his products.

The present financial stringency, occurring after twelve years of absolute Republican supremacy, shows the incompetency or unwillingness of the leaders of the Republican party to afford the people any relief further than to loan to the gamblers of Wall street the money of the people needed to handle the commerce of the country and market the crops of real things in which honest men deal. We favor the issue and control by the general government only, of emergency currency in times of financial stress and strain, to be loaned upon adequate security without discrimination, at such rate of interest as will insure its retirement when the necessity for its issuance has passed. We condemn the attempt of the leaders of the Republican party to pass the Aldrich bill or the Fowler bill as an attempt to take the constitutional prerogative of issuing money from the general government where it belongs and placing it in the hands of individuals or classes, where it does not belong, and where its exercise means renewed danger to popular liberty.

We believe that in all contests between capital and labor arbitration is the best method of arriving at just conclusions as between the parties and at the same time it avoids in a great measure the demoralization to public business that results from prolonged strikes and lockouts, which not only injures both employer and employe, but affects disastrously the innocent public, which is in no wise responsible for the situation; and we condemn the abuse of the writ of injunction in labor disputes, believing that it should be granted only after due notice and full hearing, trial to be had before some judge other than the one who issues the writ, and a jury trial to be had in every case, except where the contempt alleged occurs in the presence of the court.

We favor an eight-hour working day and an employers' liability law applicable alike to public and private employers, and we call the attention of labor to the fact that the Democratic party was the first to declare for a department of labor at Washington; that Democratic platforms have always recognized the rights of labor to its just reward, honest pay for honest work, but no platform of the Democratic party ever promised a "dollar good in Europe" and then substituted a "clearing house certificate," nor a "full dinner pail" that disappeared and left only the odor of the free soup house in its stead.

We favor the protection of all foreigners residing in the United States under treaty but we are opposed to the admission of Asiatic emigrants who can never be assimilated with our people, and whose presence raises a race issue and involves us in diplomatic controversies with oriental powers, and we demand stricter immigration laws to the end that no foreigner who believes in assassination as a means of reforming government can be permitted to land on our shores.

We favor an amendment to our national constitution making an income tax part of our revenue system, that those who reap the benefits of government may share its burdens, and we favor an inheritance tax to reach the swollen fortunes already in existence, recognizing that permanent measures should be taken to prevent piling up of predatory wealth by removing the privilege and favoritism upon which it is based.

We congratulate Oklahoma upon its auspicious entrance into the sisterhood of states, and we demand for Arizona and New Mexico separate statehood, and for Porto Rico a territorial form of government. We favor the reclamation of arid lands, the protection of the forests yet remaining and the replanting of the denuded districts left a ruin by the rapacity of the lumber trust. We charge the tariff on lumber with the responsibility in a large measure for the destruction of our forests, and the high price of lumber and of print paper has in the meantime extorted an enormous tax from every man who builds and every man who reads, thus making enterprise and intelligence pay a tribute to the greed of lumber barons, while a waste of stumpage is left as an inheritance to our children. We believe in improving waterways wherever possible to give the people the advantage of competing lines of transportation and hope for the speedy completion of the Panama canal.

While we deprecate war, we believe in a generous pension policy in justice to the surviving veterans, and because it also relieves the country of the necessity of maintaining a large standing army.

We condemn the experiment in Imperialism as an inexcusable blunder, which has involved us in a useless expense, brought us weakness instead of strength, and laid the nation open to the charge of abandoning the fundamental doctrine of self-government.

We favor the immediate declaration of the national purpose to recognize the independence of the Philippine islands, as soon as a stable government can be established, such independence to be guaranteed as we now guarantee the independence of Cuba.

We favor international arbitration in all disputes between nations where diplomacy fails and we are opposed to the employment of our navy in the collection of private debts.

We favor honest and impartial inspection of public grain storage warehouses at market centers, such storage facilities to be free from special privileges, railroad favoritism or monopolistic influence, subject to honest inspection and open competition, that the interests of the producer, shipper and consumer may be protected.

We approve of the enforcement of all laws tending toward the elimination of gambling in prices of grain or other farm products, but approve of those commercial organizations which promote only legal and equitable methods in the merchandising of all agricultural products.

We believe that the restoration of confidence will do more to put money into circulation than any currency legislation that can possibly be enacted; therefore, we favor the enactment of a law evolving some plan absolutely guaranteeing bank deposits.

Firmly believing in these principles, we declare that an administration should be chosen that will put them into effect, not under the whip and spur of public sentiment, but with the enthusiasm of earnest desire to have them incorporated into the policy of this nation; therefore, we favor for president of the United States the man who, above all others, is the very embodiment of these principles, with the determination to adhere to them and the ability to administer them with lasting credit to himself and honor to the American people; therefore, we hereby instruct the delegates present from Iowa in the national convention at Denver to vote as a unit on all questions coming before said convention, and to support for the nomination for president of the United States, first, last and all the time, that typical citizen, exalted patriot and incorruptible democrat, William Jennings Bryan.

DELEGATES AND ALTERNATES TO THE NATIONAL CONVENTION.

AT LARGE.

Delegates.

Alternates.

CLAUDE R. PORTER, Centerville.
 JERRY B. SULLIVAN, Des Moines.
 E. G. DUNN, Swaledale.
 C. F. DUNCOMBE, Ft. Dodge.

M. V. GANNON, Davenport.
 E. M. CARR, Manchester.
 A. R. MCCOOK, Shell Rock.
 J. E. STANTON, Marshalltown.
 S. B. WADSWORTH, Council Bluffs.
 JOHN E. CRAIG, Keokuk.

DISTRICT.

1—J. P. Cruickshank, Ft. Madison.
 W. P. Lippincott, Keosauqua.
 2—E. M. Sharon, Davenport.
 Anthony Brant, Bellevue.

Frank J. Riling, Burlington.
 Edwin Krupp, Washington.
 L. C. Mosinger, Clinton.
 H. H. Bartlett, Muscatine.

- | | |
|---|---|
| 3—W. H. Higbee, Fairbanks. H. C. Liggett, Hampton. | C. C. Gethman, Eldora. J. B. Kenefick, Belmond. |
| 4—John McCook, Cresco. Richard Dorsey, Osage. | C. W. Dillon, Manley. A. Bernatz, Decorañ. |
| 5—(Double delegation). R. J. Williamson, Grundy Center. R. P. Fitzgerald, Tama City. John W. Fralcy, Albion. C. H. Plattenburg, Vinton. | J. A. Greene, Stone City. Louis Heins, Cedar Rapids. L. C. France, Tipton. M. J. Donnelly, Cedar Rapids. D. W. Bates, Albia. J. H. Platt, Montezuma. |
| 6—S. B. Reynolds, Oskaloosa. Claude M. Meyers, Ottumwa. | J. W. Brady, Knoxville. N. J. Harris, Des Moines. M. H. Wilson, Seymour. W. P. Perkins, Seymour. |
| 7—John T. Mulvaney, Des Moines. John P. O'Malley, Perry. | J. W. Morris, Guthrie Center. William Doak, Audubon. F. L. Wacholz, Winnebago. L. C. Trauger, Livermore. E. L. Crow, Mapleton. H. L. Pierce, Linn Grove. |
| 8—J. J. Dunnegan, Shenandoah. E. J. Sankey, Leon. | |
| 9—John W. Blake, Atlantic. W. C. Campbell, Harlan. | |
| 10—G. L. Caswell, Denison. J. A. Menton, Boone. | |
| 11—W. F. Hutton, Holstein. Chas. C. Cannon, Paullina. | |

PROHIBITION PARTY

OFFICIAL CALL FOR THE NATIONAL CONVENTION.

In issuing this call for the assembling of the National Prohibition convention for 1908, we congratulate the people of the United States upon the auspicious outlook for the abolition of the drink traffic throughout the nation by prohibitory laws faithfully enforced.

The year 1907 has witnessed the triumph of the people of the three sovereign states of Oklahoma, Georgia and Alabama over the alcoholic liquor traffic for beverage purposes. The movement for prohibition in state and nation was never so positive and irresistible as it is today. The outlook for complete victory over this moral and political crime has never been so bright as the prospect which now confronts us on the eve of the great Presidential campaign.

We invite the prohibitionists of the several states and territories, without regard to past political affiliations, and all citizens who believe with us that the prohibition of the manufacture, importation, exportation, transportation, and sale of alcoholic liquors for beverage purposes is a question of transcendent importance, and that it should be settled at the ballot box at the earliest date, to unite in the selection of delegates to the National convention of the Prohibition party, which is hereby called to meet in Memorial hall, in the city of Columbus, State of Ohio, at 10:00 o'clock A. M., on the 15th day of July, 1908, to nominate candidates for President and Vice-President, and for the transaction of any other business that may come before said convention.

We express the profound conviction that if every American voter who believes that the liquor traffic should be outlawed will contribute the force and power of his position and influence on the side of righteous government, we feel assured that this campaign will sound the death-knell of this destructive tariff.

The basis of representation has been fixed by the National committee as follows:

First—Each state and territory is entitled to four delegates-at-large.

Second—Each state is entitled to an additional delegate for every two hundred votes, or major fraction thereof, cast for Dr. Silas C. Swallow for President in 1904.

Third—The District of Columbia is entitled to two delegates.

Fourth—Each state, territory, and the District of Columbia is entitled to as many alternates as its number of delegates.

The time and manner of electing these delegates and alternates will be determined by the prohibitionists of the various states and territories, subject only to this provision: That in every state where the party has an organized state committee the delegates must be chosen by such congressional or state conventions as the state central committee may call for that purpose, or by the state committee in such manner as it may determine.

Complete information concerning forms of credentials, routes of travel, rates of transportation, tickets of admission, preliminary meetings, etc., will be given through the columns of the press in ample time.

CHARLES R. JONES, Chairman.
W. G. CALDERWOOD, Secretary.

February 1, 1908.

The apportionment of delegates as made by the Prohibition National Committee for each state, based upon the vote for Dr. Silas C. Swallow for President in 1904, is as follows.

| | | | | | |
|---------------------|-----|--------------------------|-----|----------------------------|-------|
| Alabama | 7 | Michigan | 71 | South Dakota | 19 |
| Arkansas | 9 | Minnesota | 35 | Tennessee | 13 |
| California | 41 | Mississippi | 4 | Texas | 25 |
| Colorado | 21 | Missouri | 40 | Utah | 4 |
| Connecticut | 12 | Montana | 6 | Vermont | 8 |
| Delaware | 7 | Nebraska | 36 | Virginia | 11 |
| Florida | 4 | Nevada | 4 | Washington | 20 |
| Georgia | 7 | New Hampshire | 8 | West Virginia | 27 |
| Guam | 4 | New Jersey | 38 | Wisconsin | 53 |
| Idaho | 12 | New York | 108 | Wyoming | 5 |
| Illinois | 178 | North Carolina | 6 | Arizona | 4 |
| Indiana | 121 | North Dakota | 10 | New Mexico | 4 |
| Iowa | 62 | Ohio | 101 | Oklahoma | 4 |
| Kansas | 41 | Oregon | 23 | Hawaii | 4 |
| Kentucky | 37 | Pennsylvania | 173 | District of Columbia | 4 |
| Louisiana | 4 | Philippine Islands | 4 | | |
| Maine | 12 | Porto Rico | 4 | Total | 1,512 |
| Maryland | 19 | Rhode Island | 8 | | |
| Massachusetts | 25 | South Carolina | 4 | | |

NATIONAL TICKET.

For President.

EUGENE W. CHAFIN,
of Illinois.

For Vice-President.

A. S. WATKINS,
of Ohio.

For Presidential Electors.

At Large—L. S. Coffin, of Fort Dodge, Webster county.

Julius Carleton McCaslin, of Keokuk, Lee county.

First District—H. E. McCollum, of Washington, Washington county.

Second District—Edward F. Hoag, of Muscatine, Muscatine county.

Third District—A. Mac Eachron, of Waterloo, Black Hawk county.

Fourth District—Andrew F. Smith, of Castalia, Winneshiek county.

Fifth District—M. M. Dickson, of Marshalltown, Marshall county.

Sixth District—J. J. Mullin, of Grinnell, Poweshiek county.

Seventh District—J. D. C. McFarland, of Des Moines, Polk county.

Eighth District—Fred T. Stevenson, of Lineville, Wayne county.

Ninth District—Isaac F. Marlatt, of Oakland, Pottawattamie county.

Tenth District—Robert Carrol, of Fort Dodge, Webster county.

Eleventh District—P. H. Arlington, of Sac City, Sac county.

National Convention, Columbus, Ohio, July 15-16, 1908.

Temporary Chairman—ROBERT H. PATTON, of Illinois.

Permanent Chairman—CHARLES SCANLON, of Pennsylvania.

Secretary—W. G. CALDERWOOD, of Minnesota.

NATIONAL PLATFORM.

The Prohibition party of the United States, assembled in convention at Columbus, Ohio, July 15, 16, 1908, expressing gratitude to Almighty God for the victories of our principles in the past, for encouragement at present and for the confidence of early and triumphant success in the future, makes the following declaration of principles and pledges their enactment into law when placed in power:

1. The submission by Congress to the several states of an amendment to the federal constitution prohibiting the manufacture, sale, importation or transportation of alcoholic liquors for beverage purposes.

2. The immediate prohibition of the liquor traffic for beverage purposes in the District of Columbia, in the territories and all places over which the national government has jurisdiction, the repeal of the internal revenue tax on alcoholic liquors and the prohibition of the interstate traffic therein.

3. The election of United States Senators by direct vote of the people.

4. Equitable, graduated income and inheritance taxes.

5. The establishment of postal savings banks and the guaranty of deposits in banks.

6. The regulation of all corporations doing an interstate commerce business.

7. The creation of a permanent tariff commission.

8. The strict enforcement of law, instead of the official tolerance and practical license of the social evil which prevails in many of our cities, with its unspeakable traffic in girls.

9. Uniform marriage and divorce laws.

10. An equitable and constitutional employers' liability act.

11. Court review of postoffice department decisions.

12. The prohibition of child labor in mines, workshops and factories.

13. Legislation basing suffrage only upon intelligence and ability to read and write the English language.

14. The preservation of the mineral and forest resources of the country and the improvement of the highways and water-ways.

Believing in the righteousness of our cause and in the final triumph of our principles and convinced of the unwillingness of the Republican and Democratic parties to deal with these issues, we invite to full party fellowship all citizens who are agreed with us.

NATIONAL COMMITTEE.

Headquarters, 92 La Salle Street, Chicago, Ill.

Chairman—CHARLES READING JONES, of Evanston, Illinois.

Vice-Chairman—A. G. WOLFENBARGER, of Lincoln, Nebraska.

Secretary—W. G. CALDERWOOD, of Minneapolis, Minnesota.

Treasurer—FELIX T. McWHIRTER, of Indianapolis, Indiana.

EXECUTIVE COMMITTEE.

Chairman—CHARLES READING JONES, of Evanston, Illinois.

Vice-Chairman—A. G. WOLFENBARGER, of Lincoln, Nebraska.

Secretary—W. G. CALDERWOOD, of Minneapolis, Minnesota.

Treasurer—FELIX T. McWHIRTER, of Indianapolis, Indiana.

A. A. STEVENS, of Tyrone, Pennsylvania.

SAMUEL DICKIE, of Albion, Michigan.

FINLEY C. HENDRICKSON, of Cumberland, Maryland.

O. W. STEWART, of Chicago, Illinois.

J. B. CRANFILL, of Dallas, Texas.

MEMBERS OF COMMITTEE.

- Alabama*—.....
- Arkansas*—H. Brady, Beebe; Henry Hatton, Beebe.
- California*—T. K. Beard, Modesto; Wiley J. Phillips, Temple Block, Los Angeles.
- Colorado*—A. B. Taynton, 1015 18th St., Denver; John W. Carpenter, Greeley.
- Connecticut*—Fred'k. G. Platt, New Britain; Wm. Nicholson Taft, W. Goshen.
- Delaware*—Geo. W. Todd, Wilmington; Lewis W. Brosius, 403 Del. Ave., Wilmington.
- Florida*—John P. Coffin, Eustis; Francis Trueblood, Bradentown.
- Georgia*—Geo. Gordon, 604 Temple St., Atlanta; W. S. Witham, 293 Peters St., Atlanta.
- Idaho*—.....
- Illinois*—Oliver W. Stewart, Manhattan Bldg., Chicago; A. E. Wilson, Chicago.
- Indiana*—Felix T. McWhirter, Indianapolis; Charles Eckhart, Auburn.
- Iowa*—O. D. Ellett, Marshalltown; K. W. Brown, Ames.
- Kansas*—Earle R. Delay, Emporia; J. N. Wood, Ottawa.
- Kentucky*—Mrs. Frances E. Beauchamp, Louisville; T. B. Demaree, Wilmore.
- Louisiana*—E. E. Israel, 1218 Maine St., Eaton Rouge.
- Maine*—Nathan F. Woodbury, Auburn; Lyman B. Merritt, Houlton.
- Maryland*—F. C. Hendrickson, Cumberland; Geo. R. Gorsuch, 1715 Guilford Ave., Baltimore.
- Massachusetts*—John M. Fisher, Attleboro; J. B. Lewis, 101 Tremont St., Boston.
- Michigan*—Samuel Dickie, Albion; Fred W. Corbett, Adrain.
- Minnesota*—W. G. Calderwood, Sykes Block, Minneapolis; Geo. W. Higgins, Kasota Bldg., Minneapolis.
- Mississippi*—.....
- Missouri*—H. P. Paris, Clinton; Charles E. Stokes, 1123 E. 12th St., Kansas City.
- Montana*—Mrs. Kate M. Hamilton, Butte.
- Nebraska*—A. G. Wolfenbarger, Lincoln; D. B. Gilbert, Fremont.
- Nevada*—.....
- New Hampshire*—A. H. Morrill, Laconia; John S. Blanchard, Concord.
- New Jersey*—Geo. J. Haven, 550 Berkley Ave., Camden; Joel G. VanCise, Summitt.
- New York*—Clarence E. Pitts, Oswego; Geo. E. Stockwell, Fort Plain.
- North Carolina*—J. M. Templeton, Cary; Thos. P. Johnston, Salisbury.
- North Dakota*—Theo. E. Ostlund, Hillsboro; M. H. Kiff, Tower City.
- Ohio*—F. M. Mecartney, Board of Trade Bldg., Columbus; J. B. Martin, Cincinnati.
- Oklahoma*—Charles Brown, Carmen; Rev. J. M. Monroe, Oklahoma City.
- Oregon*—F. McKercher, 240 Stark St., Portland; W. P. Elmore, Brownsville.
- Pennsylvania*—A. A. Stevens, Tyrone; David B. McCalmont, Franklin.
- Rhode Island*—C. H. Tilley, Bangan Bldg., Providence; Bernon E. Helme, Kingston.
- South Carolina*—.....
- South Dakota*—W. T. Raffety, Miller; Quincy Lee Morrow, Brookings.
- Tennessee*—A. D. Reynolds, Bristol; J. B. Stinespring, Sandford.
- Texas*—J. B. Cranfill, Dallas; Walter C. Swengel, Dallas.
- Utah*—Robert J. Shields, Salt Lake City; Miss Edith Wade, Salt Lake City.
- Vermont*—H. S. Eldred, Sheldon; Dr. Hausen, Montpelier.
- Virginia*—G. M. Smithdeal, Richmond; James W. Bodley, Staunton.
- Washington*—Guy Posson, Walker Bldg., Seattle; R. E. Dunlap, Walker Bldg., Seattle.
- West Virginia*—Edward W. Mills, Fairmont; U. A. Clayton, Fairmont.
- Wisconsin*—W. D. Cox, Cary Bldg., Milwaukee; B. E. VanKeuren, Oskosh.
- Wyoming*—L. L. Laughlin, Laramie; C. J. Sawyer, Laramie.
- Arizona*—Frank J. Sibley, Tucson; Dr. John Wix Thomas, Phoenix.
- District of Columbia*—.....
- New Mexico*—.....

STATE CONVENTION TO SELECT DELEGATES TO THE NATIONAL CONVENTION.

OFFICIAL CALL FOR STATE CONVENTION.

We hereby invite all believers in that system of government which will prohibit the manufacture, importation, exportation, transportation and sale of intoxicating liquors as a beverage, and who believe that this mighty question can only be settled at the ballot box, to unite with us in selecting delegates to the Iowa State convention, to be held in the Y. M. C. A. Auditorium, Des Moines, Iowa, on the 23d and 24th of June, 1908, for the purpose of adopting a platform of party principles, selecting delegates to represent Iowa in the National Prohibition convention to be held in Columbus, O., July 15, 1908, to elect a state central committee and transact any and all other business which may properly come before it.

The basis of representation has been fixed by the State committee as follows:

Each county in the state is entitled to one delegate and one additional delegate for each fifteen votes or major fraction thereof cast for L. S. Coffin for governor at the general election of 1906 and which is as follows:

| | | | | | |
|-------------|----|-----------|----|---------------|----|
| Adair | 5 | Floyd | 5 | Monona | 6 |
| Adams | 5 | Franklin | 4 | Monroe | 9 |
| Allamakee | 2 | Fremont | 4 | Montgomery | 8 |
| Appanoose | 3 | Greene | 9 | Muscatine | 5 |
| Audubon | 3 | Grundy | 5 | O'Brien | 2 |
| Benton | 8 | Guthrie | 6 | Osceola | 2 |
| Black Hawk | 13 | Hamilton | 6 | Page | 15 |
| Boone | 14 | Hancock | 4 | Palo Alto | 3 |
| Bremer | 4 | Hardin | 10 | Plymouth | 5 |
| Buchanan | 9 | Harrison | 9 | Pocahontas | 4 |
| Buena Vista | 7 | Henry | 9 | Polk | 24 |
| Butler | 8 | Howard | 5 | Pottawattamie | 10 |
| Calhoun | 16 | Humboldt | 4 | Poweshiek | 14 |
| Carroll | 4 | Ida | 3 | Ringgold | 8 |
| Cass | 8 | Iowa | 9 | Sac | 5 |
| Cedar | 7 | Jackson | 3 | Scott | 5 |
| Cerro Gordo | 5 | Jasper | 11 | Shelby | 4 |
| Cherokee | 6 | Jefferson | 13 | Sioux | 3 |
| Chickasaw | 2 | Johnson | 5 | Story | 16 |
| Clarke | 6 | Jones | 6 | Tama | 7 |
| Clay | 5 | Keokuk | 11 | Taylor | 8 |
| Clayton | 5 | Kossuth | 3 | Union | 11 |
| Clinton | 4 | Lee | 5 | Van Buren | 6 |
| Crawford | 6 | Linn | 19 | Wapello | 9 |
| Dallas | 15 | Louisa | 5 | Warren | 18 |
| Davis | 3 | Lucas | 6 | Washington | 14 |
| Decatur | 6 | Lyon | 3 | Wayne | 10 |
| Delaware | 5 | Madison | 13 | Webster | 17 |
| Des Moines | 6 | Mahaska | 20 | Winnebago | 2 |
| Dickinson | 3 | Marion | 12 | Winneshiek | 4 |
| Dubuque | 4 | Marshall | 26 | Woodbury | 15 |
| Emmet | 3 | Mills | 8 | Worth | 2 |
| Fayette | 9 | Mitchell | 5 | Wright | 5 |

JOHN B. HAMMOND,
Chairman of State Committee.

The State convention to select delegates to attend the National convention at Columbus, Ohio, met at Des Moines, June 23-24, 1908.

Temporary and Permanent Chairman—JOHN W. LEBDY, of Oskaloosa.
Secretary—A. U. COATES, of Des Moines

RESOLUTIONS ADOPTED.

The Prohibition party of Iowa, assembled in convention at Des Moines, June 23 and 24, 1908, express gratitude to Almighty God for the victories we have achieved in the past and for the present encouragement and assurances that the greatest political question ever submitted to the people for solution, the abolition of the beverage liquor traffic, will at an early day be forever settled and settled right.

We demand an amendment to the federal constitution prohibiting the manufacture, sale, importation and exportation of alcoholic liquors for beverage purposes in the United States and its territories.

We demand the immediate repeal of the Internal revenue tax on intoxicating liquors; the prohibition of the beverage liquor traffic in all places over which the national government has jurisdiction and such modification of the interstate commerce laws, which will prohibit the shipment of intoxicating liquors into prohibition territory.

To provide the necessary funds with which to economically administer the affairs of the state we favor an equitable graduated income tax.

We favor a non-partisan tariff commission which shall study the commercial and trade relations of the nations, and make such recommendations of tariff changes to congress as the public interest shall demand from time to time.

We favor the election of the president, vice-president and the United States senators by a direct vote of the people.

We favor the settlement of all difficulties between capital and labor by arbitration rather than by strikes and injunctions.

We are opposed to disfranchising any citizen on account of sex.

We favor the adoption of an amendment to the federal constitution prohibiting polygamy.

We favor a uniform marriage and divorce law throughout the nation.

We condemn the official tolerance and practical license of the social evil which prevails in many of our cities with its unspeakable horrible traffic in girls, and demand that the injunction and abatement laws provided for the injunction and abatement of liquor nuisances be applied to the social evil nuisance, and the general reputation of such place be sufficient and competent evidence to establish the existence of such a nuisance.

We recommend the enactment of a law requiring the interstate commerce commission to make an exact inventory of the physical property of all railroads and express companies, such valuation to be made the basis of just and reasonable railroad rates.

We demand that the general assembly of Iowa re-submit to the voters at the earliest possible time a constitutional amendment prohibiting the manufacture and sale of intoxicating liquors as a beverage.

We favor the adoption of such banking laws as will protect the depositors against all losses through a depositors' guarantee fund, created by a tax upon the deposits in each bank.

We demand punishment by imprisonment of offending officers of companies, corporations and trusts, which combine to defeat the natural laws of supply and demand from regulating the prices on the necessities of life.

We demand the immediate and unconditional repeal of the mulct law.

We demand a law making the common practice of gambling on the board of trade, stock exchange or elsewhere a felony.

We recommend that peace officers and county attorneys, refusing or neglecting to prosecute violators of the liquor laws, shall be removed from office upon a proper showing in the district court.

We favor the referendum, initiative and recall privilege now granted to certain cities by the last general assembly and recommend that the same privilege extend to the entire state.

DELEGATES AND ALTERNATES TO THE NATIONAL CONVENTION.

AT LARGE.

*Delegates.**Alternates.*

JOHN B. HAMMOND, Des Moines.
 REV. A. JAMISON, Correctionville.
 MALCOLM SMITH, Cedar Rapids.
 O. D. BELLETT, Marshalltown.

DISTRICT.

- | | |
|--|---|
| 1—George W. White, Fairfield. H. S. Robinson, Clay. E. J. Starr, Mount Pleasant. J. E. Whiteford, Ft. Madison. J. W. Wolf, Birmingham. | A. C. Brady Harvey Haskins. Roy W. Mix, Danville. Robert Moore, Columbus City. H. E. McCollum, Washington. |
| 2—C. H. F. Bohstedt, Victor. S. Whitelock, Ladora. | B. R. Bohstedt, Victor. Howard C. Gates, Ladora. No alternates. |
| 3—No delegates. | A. F. Smith, Castalla. J. A. Burd, Osage. Rev. McKinn, Oelwein. Wm. Dodge. |
| 4—A. M. Walker, Osage. P. Woodring, Oelwein. C. F. Paine, Fayette. C. G. Patten, Charles City L. D. Platt, Oelwein. J. E. Smith, Oelwein. | J. B. VanNess, Mt. Vernon. Hugh Boyd, Mt. Vernon. Newton Branson, West Branch. C. H. Culley, Marshalltown. L. A. Pine, Toledo. J. P. Wilson, Toledo. F. H. Houghton, Marshalltown. R. R. Ridgway, Clemmons. F. A. Moore, Marshalltown. J. H. Kiezer, Bangor. Lars Peterson, LeGrand. Thos. E. White, Anamosa. No alternates. |
| 5—M. M. Dickson, Marshalltown. Harmon Cook, Union. Warren Howard, Marshalltown. F. T. Swearingen, Liscomb. H. L. Dobson, Marshalltown. C. P. Whitmore, Mt. Vernon. J. C. Loyd, Marshalltown. Lora Marshall, Union. , Melvin Grace, Union. Mrs. L. A. Bennett, Marshalltown. Chas. Whetsell, Anamosa. | |
| 6—A. Stalker, Richland. J. E. Bennett, Newton. W. C. Mott, What Cheer. J. J. Mullen, Grinnell. Fred W. Mesch, Oskaloosa. E. F. Pyne, Oskaloosa. | |
| 7—W. H. Zenor, Des Moines. A. U. Coates, Des Moines. B. D. Clark, Bondurant. J. A. Macy, Des Moines. M. Kurtzweil, Altoona. Rev. Stevenson, Ames. Mrs. A. E. McMurry, Des Moines. Mrs. A. U. Coates, Des Moines. E. E. Taylor, Des Moines. Wm. Randolph, Ankeny. D. R. Dungan, Des Moines. | K. W. Brown, Ames. C. H. Gordon, Des Moines. Dr. D. S. Grissman, Minburn. C. E. Sinclair, Perry. T. G. Orwig, Des Moines. Dr. Geo. Royal, Des Moines. J. S. Ward, Des Moines. J. D. C. McFarland, Des Moines. E. E. Bennett, Winterset. C. W. Jones, Indianola. J. A. Harvey, Perry. Mrs. Anna Edworthy, Des Moines. No alternates. |
| 8—No delegates. | J. H. Leader, Oakland. Thos. E. Kirk, Glenwood. Edward Roe, Carson. Dr. J. A. Treat, Stuart. A. D. Bickhart, Atlantic. A. C. Wilcox, Harlan. |
| 9—F. P. Fetter, Oakland. I. F. Marlatt, Oakland. A. T. Mathews, Oakland. C. A. Miller, Anderson. Dr. C. F. Dietz, Carson. Geo. Pugsley, Woodbine. | |

- | | |
|-------------------------------|--------------------------------|
| 10—L. S. Coffin, Ft. Dodge. | J. C. Anderson, Rockwell City. |
| Robert Carrol, Ft. Dodge. | E. O. Whipple, Jolly. |
| R. W. Whitted, Rockwell City. | S. P. Elliot, Lake City. |
| V. C. Head, Somers. | F. K. Danna, Manson. |
| Ed. W. Burch, Rockwell City. | Frank K. Maples, Bohrville. |
| 11—G. Mutchendorf, Pierson | No alternates. |
| Newton Mettler, Lake Park. | |
| H. H. Sawyers, Sioux City. | |
| E. Dewey, Sergeants Bluffs. | |
| Geo. H. Penman, Rock Rapids. | |

SOCIALIST PARTY

OFFICIAL CALL FOR NATIONAL CONVENTION.

The National convention of the Socialist party was held pursuant to a referendum vote of the party membership. J. Mahlon Barnes, national secretary called the convention together in the following manner:

"COMRADES: The National constitution of the Socialist party provides that the National Committee shall decide the time and place of holding the National convention. By a vote of the National Committee closing January 14, 1908, this day, May 10th, was selected for the assembling of the National convention. In accordance with the above record and by authority of the National Committee of the Socialist party I now call the National convention of the Socialist party to order."

NATIONAL TICKET.

For President.

EUGENE V. DEBS,
of Indiana.

For Vice-President.

BEN HANFORD,
of New York.

For Presidential Electors.

At Large—N. P. ALIFAS, of Davenport, Scott county.

JOSEPH M. MOHR, of Marshalltown, Marshall county.

First District—J. R. Anderson.

Second District—August Meincke, of Davenport, Scott county.

Third District—L. J. Dietz, of Fairbank, Buchanan county.

Fourth District—R. K. Bull of Mason City, Cerro Gordo county.

Fifth District—Will Spormann, of Cedar Rapids, Linn county.

Sixth District—Lovel J. P. Talmage, of Eddyville, Mahaska county.

Seventh District—John Braker, of Colo, Story county.

Eighth District—W. C. Willes, of Centerville, Appanoose county.

Ninth District—G. W. Wilson, of Atlantic, Cass county.

Tenth District—J. F. Sempel, of Boone, Boone county.

Eleventh District—W. F. Maywald, of Hartley, O'Brien county.

National Convention, Chicago, May 10-17, 1908.

Chairman—A chairman was chosen for each day's session. The following officiated: Morris Hilquit, of New York; James E. Carey, of Massachusetts; J. W. Slayton, of Pennsylvania; Seymour Stedman, of Illinois; Stanley Clark, of Texas; Robert Brandlow, of Ohio; Frank I. Wheat, of California and Carl D. Thompson, of Wisconsin.

Secretary—FREDERICK HEATH, of Wisconsin.

NATIONAL PLATFORM.

The Socialist party, in National convention assembled, again declares itself as the party of the working class, and appeals for the support of all workers of the United States and of all citizens who sympathize with the great and just cause of labor.

We are at this moment in the midst of one of those industrial breakdowns that periodically paralyze the life of the nation. The much-boasted era of our national prosperity has been followed by one of general misery. Factories, mills and mines are closed. Millions of men, ready, willing and able to provide the nation with all the necessaries and comforts of life are forced into idleness and starvation.

Within recent times the trusts and monopolies have attained an enormous and menacing development. They have acquired the power to dictate the terms upon which we shall be allowed to live. The trusts fix the prices of our bread, meat and sugar, of our coal, oil and clothing, of our raw material and machinery, of all the necessities of life.

The present desperate condition of the workers has been made the opportunity for a renewed onslaught on organized labor. The highest courts of the country have within the last year rendered decision after decision depriving the workers of rights which they had won by generations of struggle.

The attempt to destroy the Western Federation of Miners, although defeated by the solidarity of organized labor and the Socialist movement, revealed the existence of a far-reaching and unscrupulous conspiracy by the ruling class against the organizations of labor.

In their efforts to take the lives of the leaders of the miners the conspirators violated state laws and the federal constitution in a manner seldom equaled even in a country so completely dominated by the profit-seeking class as is the United States.

The congress of the United States has shown its contempt for the interests of labor as plainly and unmistakably as have the other branches of government. The laws for which the labor organizations have continually petitioned have failed to pass. Laws ostensibly enacted for the benefit of labor have been distorted against labor.

The working class of the United States cannot expect any remedy for its wrongs from the present ruling class or from the dominant parties. So long as a small number of individuals are permitted to control the sources of the nation's wealth for their private profit in competition with each other and for the exploitation of their fellowmen, industrial depressions are bound to occur at certain intervals. No currency reforms or other legislative measures proposed by capitalist reformers can avail against these fatal results of utter anarchy in production.

Individual competition leads inevitably to combinations and trusts. No amount of government regulation, or of publicity, or of restrictive legislation will arrest the natural course of modern industrial development.

While our courts, legislatures and executive offices remain in the hands of the ruling classes and their agents, the government will be used in the interest of these classes as against the toilers.

Political parties are but the expression of economic class interests. The Republican, the Democratic and the so-called "Independence" parties and all parties other than the Socialist party, are financed, directed and controlled by the representatives of different groups of the ruling class.

In the maintenance of class government both the Democratic and Republican parties have been equally guilty. The Republican party has had control of the national government and has been directly and actively responsible for these wrongs. The Democratic party, while saved from direct responsibility by its political impotence, has shown itself equally subservient to the aims of the capitalist class whenever and wherever it has been in power. The old chattel slave owning aristocracy of the south, which was the backbone of the Democratic party, has been supplanted by a child slave plutocracy. In the great cities of our country the Democratic party is allied with the criminal element of the slums as the Republican party is allied with the predatory criminals of the palace in maintaining the interest of the possessing class.

The various "reform" movements and parties which have sprung up within recent years are but the clumsy expression of widespread popular discontent. They are not based on an intelligent understanding of the historical development of civilization and of the economic and political needs of our time. They are bound to perish as the numerous middle class reform movements of the past have perished.

PROGRAM.

As measures calculated to strengthen the working class in its fight for the realization of this ultimate aim, and to increase its power of resistance against capitalist oppression, we advocate and pledge ourselves and our elected officers to the following program:

GENERAL DEMANDS.

1—The immediate government relief for the unemployed workers by building schools, by reforesting of cut-over and waste lands, by reclamation of arid tracts, and the building of canals, and by extending all other useful public works. All persons employed on such works shall be employed directly by the government under an eight-hour work day and at the prevailing union wages. The government shall also loan money to states and municipalities without interest for the purpose of carrying on public works. It shall contribute to the funds of labor organizations for the purpose of assisting their unemployed members, and shall take such other measures within its power as will lessen the widespread misery of the workers caused by the misrule of the capitalist class.

2—The collective ownership of railroads, telegraphs, telephones, steamship lines and all other means of social transportation and communication and all land.

3—The collective ownership of all industries which are organized on a national scale and in which competition has virtually ceased to exist.

4—The extension of the public domain to include mines, quarries, oil wells, forests and water power.

5—That occupancy and use of land be the sole title to possession. The scientific reforestation of timber lands, and the reclamation of swamp lands. The land so reforested or reclaimed to be permanently retained as a part of the public domain.

6—The absolute freedom of press, speech and assemblage.

INDUSTRIAL DEMANDS.

7—The improvement of the industrial condition of the workers.

(a) By shortening the work day in keeping with the increased productivity of machinery.

(b) By securing to every worker a rest period of not less than a day and a half in each week.

(c) By securing a more effective inspection of workshops and factories.

(d) By forbidding the employment of children under sixteen years of age.

(e) By forbidding the interstate transportation of the products of child labor, of convict labor and of all uninspected factories.

(f) By abolishing official charity and substituting in its place compulsory insurance against unemployment, illness, accidents, invalidism, old age and death.

POLITICAL DEMANDS.

8—The extension of inheritance taxes, graduated in proportion to the amount of the bequests and to the nearness of kin.

9—A graduated income tax.

10—Unrestricted and equal suffrage for men and women, and we pledge ourselves to engage in an active campaign in that direction.

11—The initiative and referendum, proportional representation and the right of recall.

12—The abolition of the senate.

13—The abolition of the power usurped by the supreme court of the United States to pass upon the constitutionality of legislation enacted by Congress. National laws to be repealed or abrogated only by act of Congress or by a referendum of the whole people.

14—That the constitution be made amendable by majority vote.

15—The enactment of further measures for general education and for the conservation of health. The bureau of education to be made a department. The creation of a department of public health.

16—The separation of the present bureau of labor from the department of commerce and labor, and the establishment of a department of labor.

17—That all judges be elected by the people for short terms, and that the power to issue injunctions shall be curbed by immediate legislation.

18—The free administration of justice.

Such measures of relief as we may be able to force from capitalism are but a preparation of the workers to seize the whole powers of government, in order that they may thereby lay hold of the whole system of industry and thus come to their rightful inheritance.

NATIONAL COMMITTEE.

Headquarters, 180 Washington St., Chicago, Ill.

Chairman—No permanent chairman.

Secretary-Treasurer—J. MAHLON BARNES, 180 Washington St., Chicago.

EXECUTIVE COMMITTEE.

Victor L. Berger, Milwaukee, Wis.

A. H. Floaten, Denver, Colo.

A. M. Simons, Chicago, Ill.

Carl D. Thompson, Milwaukee, Wis.

John M. Work, Des Moines, Iowa.

J. G. Phelps Stokes, Stamford, Conn.

Morris Hillquit, New York.

MEMBERS OF COMMITTEE.

Alabama—W. S. Baldwin, Fairhope.

Arizona—P. W. Gallentine, Globe.

Arkansas—Dan Hogan, Huntington; Wells LeFevre, Pine Bluff.

California—Wm. McDevitt, San Francisco; N. A. Richardson, San Bernardino; Josephine R. Cole, San Jose.

Colorado—Thos. L. Bule, Denver; Guy E. Miller, Hotchkiss.

Connecticut—Jasper McLevy, Bridgeport.

Florida—A. J. Pettigrew, Manatee.

Idaho—E. L. Rigg, Rupert.

Illinois—B. Berlyn, Chicago; May Wood-Simons, Chicago; Seymour Stedman, Chicago; John Collins, Chicago.

Indiana—S. M. Reynolds, Terre Haute.

Iowa—John M. Work, Des Moines; John E. Shank, Waterloo.

Kansas—John F. Willitts, McLouth; A. S. McAllister, Herington.

Kentucky—Chas. Dobbs, Louisville.

Louisiana—J. Van Brook, Lake Charles.

Maine—Robert V. Hunter, Freeport.

Massachusetts—Charles C. Hitchcock, Ware; James F. Carey, Boston.

Maryland—Ira Culp, Vale Summit.

Michigan—Vernon F. King, Holland; A. M. Sturton, Hancock.

Minnesota—J. G. Muntala, Virginia; Guy Williams, St. Paul.

Missouri—L. H. Schenkle, Kansas City; E. T. Behrens, Sedalia.

Montana—Jesse Selby, S. Great Falls; C. C. McHugh, Butte.

New Hampshire—Jas. S. Murray, Concord.

New Jersey—Henry R. Kearns, Arlington; William Walker, Elizabeth.

New York—Joseph Wanhope, New York; Sol Fieldman, New York; John Spargo, Yonkers; Algernon Lee, New York.

North Dakota—J. S. Lampman, Fargo.

Ohio—Tom Clifford, Cleveland; F. N. Prevey, Akron; Howard H. Caldwell, Dayton.

- Oklahoma*—John Hagel, Oklahoma City; C. C. Ross, Oklahoma City; Frank P. O'Hare, Vinita.
Oregon—C. W. Brazee, Portland; A. H. Anelson, Portland.
Pennsylvania—Fred L. Schwartz, Allegheny; Jas. H. Maurer, Reading; Ed. Moore, Philadelphia.
Rhode Island—Austin Boudreau, Pawtucket.
South Dakota—Freeman Knowles, Deadwood.
Texas—Laura B. Payne, Tyler; Stanley J. Clark, Grand Saline.
Tennessee—J. E. Voss, Jackson.
Vermont—J. H. Dunbar, North Hartland.
Washington—D. Burgess, Spokane; Emil Herman, Tacoma.
West Virginia—G. W. Gillespie, Huntington.
Wisconsin—Victor L. Berger, Milwaukee; Frederic Heath, Milwaukee; Carl D. Thompson, Milwaukee.
Wyoming—D. A. Hastings, Cheyenne.
Utah—Grant Syphers, Ogden.

DELEGATES TO NATIONAL CONVENTION.

The Socialist party did not hold a convention to choose delegates and alternates to the National convention but chose them by referendum vote. The following were chosen:

Delegates.

John M. Work, Des Moines.
 E. J. Rohrer, Nevada.
 W. C. Hills, Des Moines.
 John E. Shank, Waterloo.
 Margaret M. Brown, Sioux City.

Alternates.

I. S. McCrillis, Des Moines.
 H. G. Street, Mystic.
 Ernest Holtz, Dubuque.
 Milo Clap, Davenport.
 Martin Johnson, Des Moines.

PEOPLE'S PARTY

OFFICIAL CALL FOR NATIONAL CONVENTION.

The great radical convention will be held at St. Louis, Mo., Thursday, April 2, 1908. It will be the greatest convention of the plain people in the history of our country. There will be eleven hundred delegates from every state and territory in the Union. There will be a radical mass meeting on the night of April 2d with band and fireworks; "Government Greenbacks vs. Wall Street Soap Wrappers." State Headquarters for every state have been secured at the St. James Hotel. Report at your state headquarters as soon as you arrive and secure your badges. For guests tickets write to headquarters at once and say how many tickets you want, for friends who are going. The money question is the issue, and the Old Omaha Platform will ring anew at St. Louis, April 2, 1908. Men will be proud in years to come to say, "I, too, was at St. Louis in 1908 when the rights of men were raised on high."

JAMES H. FERRISS, *Chairman of the People's Party National Committee*, Joliet, Illinois.

JAY W. FORREST, *Chairman of the National Provisional Committee*, 859 Madison Ave, Albany, N. Y.

H. L. BENTLEY, *Chairman National People's Party Federated Clubs*, Abilene, Texas.

NATIONAL TICKET.

*For President.*THOMAS E. WATSON,
of Georgia.*For Vice-President.*SAMUEL W. WILLIAMS ,
of Indiana.*For Presidential Electors.**At Large*—S. M. HARVEY, of Des Moines, Polk county.

B. F. McDANIEL, of Davis City, Decatur county.

First District—Thomas H. McClean, of Washington, Washington county.*Second District*—A. F. Randolph, of Davenport, Scott county.*Third District*—E. N. Smith, of Dubuque, Dubuque county.*Fourth District*—E. J. Prudhon, of Nashua, Chickasaw county.*Fifth District*—E. B. Lamb, of Grundy Center, Grundy county.*Sixth District*—J. A. Woodcock, of Albia, Monroe county.*Seventh District*—A. W. Potthoff, of Des Moines, Polk county.*Eighth District*—L. K. Verriling, of Davis City, Decatur county.*Ninth District*—John Wilson, of Lewis, Cass county.*Tenth District*—A. Norelius, of Kiron, Crawford county.*Eleventh District*—Charles Donevan, of Climbing Hill, Woodbury county.

National convention, St. Louis, April 2-3, 1908.

Temporary Chairman—JACOB S. COXEY, of Ohio.*Permanent Chairman*—GEORGE A. HONNECKER, of New Jersey.*Secretary*—JOHN S. ALLEN, of Oklahoma.

NATIONAL PLATFORM.

PREAMBLE.

The People's party of the United States in convention assembled at St. Louis, Missouri, this 2d day of April, 1908, with increased confidence in its contentions, reaffirms the declarations made by its national convention at Omaha.

The admittance of Washington's farewell; the state papers of Jefferson and the words of Lincoln are the teachings of our greatest apostles of human rights and political liberty. There has been a departure from the teachings of these great patriots during recent administrations. The government has been controlled so as to place the rights of property above the rights of humanity and has brought the country to a condition that is full of danger for our national well-being. Financial combinations have had too much power over Congress and too much influence with the administrative departments of the government.

Prerogatives of government have been unwisely and often corruptly surrendered to corporate monopoly and aggregations of predatory wealth. The supreme duty of the hour is for the people to insist that these functions of government be exercised in their own interest. Not the giver of the "thirty pieces" of silver has been condemned, but the "Judas" that received them, execrated through the ages; the sycophants of monopoly deserve no better fate.

MONEY.

The issuance of money is a function of government and should not be delegated to corporations or individuals. The constitution gives Congress alone the power to issue money and regulate the value thereof. We therefore demand that all money shall be issued by the government direct to the people without the intervention of banks and shall be a full legal tender for all debts, public and private, and in quantity sufficient to supply the needs of the country.

The issue and distribution of full legal tender money from the treasury shall not be through private banks, preferred or otherwise, but direct to the people without interest for the construction and purchase of federal and internal improvements, utilities and employment of labor.

LAND.

The public domain is the sacred heritage of all the people, and should be held for homesteads for actual settlers only. Alien ownership should be forbidden and lands now held by aliens or by corporations who have violated the conditions of their grants should be restored to the public domain.

TRUSTS AND MONOPOLIES.

To prevent unjust discriminations and monopoly the government should own and control the railroads and those public utilities which in their nature are monopolies. To perfect the postal service the government should own and operate the general telegraph and telephone systems and provide a parcels post.

As to those trusts and monopolies which are not public utilities or natural monopolies we demand that those special privileges which they now enjoy and which alone enable them to exist should be immediately withdrawn.

Corporations being the creatures of government should be subjected to such governmental regulation and control as will adequately protect the public.

We demand the taxation of monopoly privileges while they remain in private hands to the extent of the value of the privilege granted.

We demand that Congress shall enact a general law uniformly regulating the powers and duties of all incorporated companies doing interstate business.

INITIATIVE AND REFERENDUM.

As a means of placing all public questions directly under the control of the people we demand that legal provision be made under which the people may exercise the initiative, referendum and proportional representation, and direct vote for all public officers with the right of recall.

We recommend a federal statute that will recognize the principle of the initiative and referendum, and thereby restore to the voters the right to instruct their national representatives.

LABOR.

We believe in the right of those who labor to organize for their mutual protection and benefit, and pledge the efforts of the People's party to preserve this right inviolate.

We condemn the recent attempt to destroy the power of trades unions through the unjust use of federal injunction, substituting government by injunction for free government.

We favor the enactment of legislation looking to the improvement of conditions for wage-earners.

We demand the abolition of child labor in factories and mines, and the suppression of sweatshops.

We oppose the use of convict labor in competition with free labor.

We demand the exclusion from American shores of foreign pauper labor imported to beat down the wages of intelligent American workingmen.

We favor the eight-hour work day, and legislation protecting the lives and limbs of workmen through the use of safety appliances.

We demand the enactment of an employers' liability act within constitutional bounds.

We declare against the continuation of the criminal carelessness of the operation of mines through which thousands of miners have lost their lives to increase the dividends of stockholders and demand the immediate adoption of precautionary measures to prevent a repetition of such horrible catastrophes.

We declare that in times of depression when workingmen are thrown into enforced idleness that works of public improvement should be at once inaugurated and work provided for those who cannot otherwise secure employment.

We especially emphasize the declaration of the Omaha platform that "Wealth belongs to him who creates it and every dollar taken from labor without a just equivalent is robbery."

We congratulate the farmers of the country upon the enormous growth of their splendid organizations and the good already accomplished through them, bringing higher prices for farm products and better conditions generally for

those engaged in agricultural pursuits. We urge the importance of maintaining these organizations and extending their power and influence.

COURTS.

We condemn all unwarranted assumption of authority by inferior federal courts in annulling, by injunction, the laws of the states, and demand legislative action by Congress which will inhibit such usurpation and will restrict to the supreme court of the United States the exercise of such power in cases involving state legislation.

We are opposed to gambling in futures.

We present to all people the foregoing declaration of principles and policies as our deep, earnest abiding convictions; and now, before the country and in the name of the great moral but eternal power in the universe that makes for right thinking and right living, and determines the destiny of nations, this convention pledges that the People's party will stand by these principles and policies in success and in defeat: that never again will the party by the siren songs and false promises of designing politicians be tempted to change its course or be again drawn upon the treacherous rocks of fusion.

NATIONAL COMMITTEE.

Chairman—JAMES H. FERRISS, of Joliet, Illinois.

Secretary—PAUL DIXON, of Chillicothe, Missouri.

MEMBERS OF COMMITTEE.

Alabama—Zack Savage, Hico; E. C. Boswell, Hartford, John A. Byars, Molten.

Arkansas—R. B. Carl Lee, England; W. S. Morgan, Hardy; A. W. Files Little Rock.

California—A. J. Jones, Parlier; D. P. Rice, Occidental; Robt. Shetterly, Spencerville.

Connecticut—T. L. Thomas, Foutsville; F. F. Baker, Danielson; O. E. Wadhams, Torrington.

Georgia—Thomas E. Watson, Thompson; W. S. Hubbard, Carrolton; J. E. Bodenhammer, Atlanta.

Illinois—J. H. Ferriss, Joliet; J. S. Felter, Springfield; Wm. Hess, Milton.

Indiana—S. W. Williams, Vincennes; F. J. Robinson, Cloverland; F. J. Van Vorhis, Indianapolis.

Iowa—J. R. Norman, Albia; S. M. Harvey, Des Moines; D. C. Cowles, Davis City.

Kansas—Ed S. Waterbury, Emporia; Horace A. Kiefer, Walula; W. W. Willey, Topeka.

Kentucky—A. H. Carden, View; J. H. McConnell, Princeton; Jo. A. Parker, Louisville.

Michigan—J. E. McBride, Grand Rapids; Mrs. Marlon Todd, Springport; Ed. Grece, Detroit.

Minnesota—T. J. Meighen, Preston; O. M. Morrison, Van Cato.

Mississippi—R. Brewer, Prairie Point; A. M. Monroe, Decatur; J. E. Gore, Embry.

Missouri—U. A. Towns, Bethany; H. H. Artz, St. Louis; P. J. Dixon, Chillicothe.

Nebraska—T. H. Tibbles, Omaha; A. M. Walling, David City; C. B. Nonuel, St. Paul.

New Jersey—J. B. Keim, Jersey City; J. A. Edgerton, Ridgeway. (N. Y.); George A. Honnecker, Jersey City.

New York—Jay W. Forrest, Albany; Fred C. Foster, Schenectady; E. Van Loon, Albany.

Ohio—Dr. R. H. Roemelin, Cincinnati; J. S. Coxey, Mt. Vernon; Wm. Allerton, Alliance.

Oklahoma—A. B. Weakley, Comanche; Jno. S. Allen, Norman; Jesse L. Swango, Welch.

Tennessee—A. L. Mims, Antioch; H. J. Mullens, Franklin; Sid Bund, Jackson.

Texas—J. M. Mallett, Cleburne; H. L. Bentley, Abilene; J. W. Baird, Paris.

Washington—Edward Clayton, Sr., Seattle.

INDEPENDENCE PARTY

OFFICIAL CALL FOR NATIONAL CONVENTION.

To the Voters of the Independence Party:

Pursuant to the direction of the provisional National Committee I hereby announce that the first national convention of the party will be held in Orchestra Hall, Chicago, Illinois, on July 27, 1908.

The purpose of the convention is to found an independent party, to formulate a declaration of principles based upon the Declaration of Independence, to pledge permanent devotion to those principles, and to nominate independent candidates for President and Vice-President of the United States.

WILLIAM RANDOLPH HEARST.

Chairman National Provisional Committee Independence Party.

Attest:

CHARLES A. WALSH,

Secretary National Provisional Committee Independence Party.

New York, N. Y., March 4, 1908.

NATIONAL TICKET.

For President.

THOMAS L. HISGEN,
of Massachusetts.

For Vice-President.

JOHN TEMPLE GRAVES,
of Georgia.

For Presidential Electors.

At Large—J. A. LOWENBERG, of Ottumwa, Wapello county.

LEONARD BROWN, of Des Moines, Polk county.

First District—E. F. Fleury, of Burlington, Des Moines county.

Second District—G. W. Wichman, of Davenport, Scott county.

Third District—Christian Jensen, of Fairbank, Buchanan county.

Fourth District—Richard N. Kivell, of Rockford, Floyd county.

Fifth District—L. E. Earlseay, of Vinton, Benton county.

Sixth District—Ross Steinhoff, of Ottumwa, Wapello county.

Seventh District—Walter D. Olney, of Des Moines, Polk county.

Eighth District—Elisha C. Mayhew, of Lamoni, Decatur county.

Ninth District—D. E. Morise, of Harlan, Shelby county.

Tenth District—Frank M. Biggs, of Boone, Boone county.

Eleventh District—S. Arthur Walter, of Dickens, Clay county.

National convention, Chicago, July 27-28, 1908.

Temporary Chairman—WILLIAM R. HEARST, of New York.

Permanent Chairman—CHARLES A. WALSH, of Iowa.

Secretary—WILLIAM A. DEFORD, of New York.

NATIONAL PLATFORM.

We, independent American citizens, representing the Independence party in forty-four states and two territories, have met in national convention to nominate, absolutely independent of all other political parties, candidates for President and Vice-President of the United States.

Our action is based upon a determination to wrest the conduct of public affairs from the hands of selfish interests, political tricksters and corrupt bosses, and make the government, as the founders intended, an agency for the common good.

At a period of unexampled national prosperity and promise, a staggering blow was dealt to legitimate business by the unmolested practice of stock watering and dishonest financing. Multitudes of defenseless investors, thousands of honest business men and an army of idle workmen are paying the penalty. Year by year, fostered by wasteful and reckless governmental extravagance, by the manipulation of trusts and by a privilege creating tariff, the cost of living mounts higher and higher. Day by day the control of the government drifts further away from the people and more firmly into the grip of machine politicians and party bosses.

RELIEF FOR VOTERS.

The Republican and Democrat parties are not only responsible for these conditions, but are committed to their indefinite continuance. Prodigal of promises, they are so barren of performance that to a new party of independent voters the country must look for the establishment of a new policy and a return to genuine popular government.

Our object is not to introduce violent innovations or startlingly new theories. We of the Independence party look back, as Lincoln did, to the Declaration of Independence as the fountain head of all political inspiration. It is not our purpose to attempt to revolutionize the American system of government, but to restore the action of the government to the principles of Washington and Jefferson and Lincoln. It is not our purpose either to effect a radical change in the American system of government, but to conserve for the citizens of the United States their privileges and liberties won for them by the founders of this government and to perpetuate the principles and policies upon which the nation's greatness has been built.

The Independence party is, therefore, a conservative force in American politics, devoted to the preservation of American liberty and independence, to honesty in elections, to opportunity in business and to equality before the law. Those who believe in the Independence party and work with it are convinced that a genuine democracy should exist; that a true republican form of government should continue; that the power of government should rest with the majority of the people, and that the government should be conducted for the benefit of the whole citizenship, rather than for special advantage of any particular class.

DIRECT NOMINATION.

As of first importance, in order to restore the power of government to the people, to make their will supreme in the primaries, in the election and in the control of public officials after they have been elected, we declare for direct nominations, the initiative and referendum and the right of recall.

It is idle to cry out against the evil of bossism while we perpetuate a system under which the boss is inevitable. The destruction of an individual boss is of little value. The people in their politics must establish a system which will eliminate, not only an objectionable boss, but the system of bossism. Representative government is made a mockery by the system of modern party conventions dominated by bosses and controlled by cliques. We demand the natural remedy of direct nominations by which the people not only elect, but, which is far more important, select their representatives.

THE REFERENDUM.

We believe in the principles of the initiative and referendum and we particularly demand that no franchise grant go into operation until the terms and conditions have been approved by popular vote in the locality interested.

THE RECALL.

We demand for the people the right to recall public officials from public service. The power to make officials resides in the people, and in them also should reside the power to unmake and remove from office any official who demonstrates his unfitness or betrays the public trust.

CORRUPTION FUNDS.

Of next importance in destroying the power of selfish special interests and the corrupt political bosses whom they control is to wrest from their hands their main weapon, the corruption fund. We demand severe and effective legislation against all forms of corrupt practices at elections and advocate prohibiting the use of any money at elections except for meetings, literature and the necessary traveling expenses of candidates. Bidding for votes, the Republican and Democratic candidates are making an outcry about publicity of contributions, although both the Republican and Democratic parties have for years consistently blocked every effort to pass a corrupt practices act. Publicity of contributions is desirable and should be required, but the main matter of importance is the use to which contributions are put. We believe that the dishonest use of money in the past, whether contributed by individuals or by corporations, has been chiefly responsible for the corruption which has undermined our system of popular government.

ECONOMIC ADMINISTRATION.

We demand honest conduct of public office and businesslike and economical administration of public affairs, and we condemn the gross extravagance of federal administration and its appalling annual increase in appropriations. Unnecessary appropriations mean unnecessary taxes, and unnecessary taxes whether direct or indirect, are paid by the people and add to the ever-increasing cost of living.

OVERCAPITALIZATION.

We condemn the evil of overcapitalization. Modern industrial conditions make the corporation and stock company a necessity, but overcapitalization in corporations is as harmful and criminal as is personal dishonesty in an individual. Compelling the payment of dividends upon great sums that have never been invested, upon masses of watered stock not justified by the property, overcapitalization prevents the better wages, the better public service and the lower cost that should result from American inventive genius and that wide organization which is replacing costly individual competition. The collapse of dishonestly inflated enterprises robs investors, closes banks, destroys confidence and engenders panics. The Independence party advocates as a primary necessity for sounder business conditions and improved public service the enactment of laws, state and national, to prevent watering of stock, dishonest issues of bonds and other forms of corporation frauds.

LABOR.

We denounce the so-called labor planks of the Republican and Democratic platforms as political buncombe and contemptible clap-trap unworthy of national parties claiming to be serious and sincere.

The Republican declaration that "no injunction or temporary restraining order should be issued without notice, except where irreparable injury would result from delay" is empty verbiage, for a showing of irreparable injury can always be made and is always made in *ex parte* affidavits.

The Democratic declaration that "injunctions should not be issued in any case in which injunctions should not issue if no industrial dispute were involved" is meaningless and worthless.

Such insincere and meaningless declarations place a low estimate upon the intelligence of the average American workingman and exhibit either ignorance of or indifference to the real interests of labor.

The Independence party condemns the arbitrary use of the writ of injunction and contempt proceedings as a violation of the fundamental American right of trial by jury.

From the foundation of our government down to 1872 the federal judiciary act prohibited the issue of any injunction without reasonable notice until after a hearing. We assert that in all actions growing out of a dispute between employers and employes concerning terms or conditions of employment, no injunction should issue until after a trial upon the merits, that such trial should be had before a jury and that in no case of alleged contempt should any person be deprived of liberty without a trial by jury.

The Independence party believes that the distribution of wealth is as important as the creation of wealth, and indorses those organizations among farmers and workers which tend to bring about a just distribution of wealth through good wages for workers and good prices for farmers, and which protect the employer and the consumer through equality of price for labor and for product, and we favor such legislation as will remove them from the operation of the Sherman anti-trust law.

EIGHT-HOUR DAY.

We indorse the eight-hour day, favor its application to all government employes and demand the enactment of laws requiring that all work done for the government, whether federal or state, and whether done directly or indirectly through contractors or sub-contractors, shall be done on an eight-hour basis.

We favor the enactment of a law condemning as illegal any combination or conspiracy to blacklist employes.

We demand protection for workmen through enforced use of standard safety appliances and provision of hygienic conditions in the operation of factories, railways, mills, mines and all industrial undertakings.

We advocate state and federal inspection of railways to secure a greater safety for railway employes and for the traveling public.

We call for the enactment of stringent laws fixing employers' liabilities and a rigid prohibition of child labor through co-operation between the state governments and the national government.

We condemn the manufacture and sale of prison-made goods in the open market in competition with free labor manufactured goods. We demand that convicts be employed direct by the different states in the manufacture of products for use in state institutions and in making good roads and in no case shall convicts be hired out to contractors or sub-contractors.

We favor the creation of a department of labor including mines and mining, the head of which shall be a member of the president's cabinet.

The great abuses of grain inspection by which the producers are plundered, demand immediate and vigorous correction. To that end we favor federal inspection under a strict civil service law.

CURRENCY.

The Independence party declares that the right to issue money is inherent in the government and it favors the establishment of a central governmental bank through which the money so issued shall be put into general circulation.

THE TARIFF.

We demand a revision of the tariff, not by the friends of the tariff, but by the friends of the people, and declare for a gradual reduction of tariff duties, with just consideration for the rights of the consuming public, and of established industry. There should be no protection for oppressive trusts which sell cheaply abroad and take advantage of the tariff at home to crush competition, raise prices, control production and limit work and wages.

THE RAILROADS.

The railroads must be kept open to all upon exactly equal terms. Every form of rebate and discrimination in railroad rates is a crime against business and must be stamped out. We demand adequate railroad facilities and advocate a bill empowering shippers in time of need to compel railroads to provide sufficient cars for freight and passenger traffic and other railroad facilities through summary appeal to the courts. We favor the creation of an Interstate Commerce Court, whose sole function it shall be to review speedily and enforce summarily the orders of the Interstate Commerce Commission. The Interstate Commerce Commission should have the power to initiate investigation into the reasonableness of rates and practices, and no increase in rates should be put into effect until opportunity for such investigation is afforded. The Interstate Commerce Commission should proceed at once with a physical valuation of railroads engaged in interstate commerce.

COMMERCIAL MONOPOLIES.

We believe that legitimate organizations in business, designed to secure an economy of operation and increased production, are beneficial wherever the public participates in the advantages which result.

We denounce all combinations for restraint of trade and for the establishment of monopoly in all products of labor and declare that such combinations are not combinations for production, but for extortion, and that activity in this direction is not industry, but robbery.

In cases of infractions of the anti-trust law or of the interstate commerce act, we believe in the enforcement of a prison penalty against the guilty and responsible individuals controlling the management of the offending corporations, rather than a fine imposed upon stockholders.

PUBLIC OWNERSHIP.

We advocate the extension of the principle of public ownership of public utilities, including railroads, as rapidly as municipal, state or national governments shall demonstrate ability to conduct public utilities for the public benefit. We favor specifically government ownership of the telegraphs, such as prevails in every other civilized country in the world, and demand as an immediate measure that the government shall purchase and operate the telegraphs in connection with the postal service.

PARCELS POST.

The parcels post system should be rapidly and widely extended and government postal savings banks should be established where the people's deposits will be secure, the money to be loaned to the people in the locality of the several banks and at a rate of interest to be fixed by the government.

GOOD ROADS.

We favor the immediate development of a national system of good roads connecting all states and national aid to states in the construction and maintenance of post roads.

POSTAL CENSORSHIP.

We favor a court of review of the censorship and arbitrary rulings of the postoffice department.

STATEHOOD.

We favor the admission of Arizona and New Mexico to separate statehood.

BUCKET SHOPS.

We advocate such legislation, both state and national, as will suppress the bucket shop and prohibit the fictitious selling of farm products for future delivery.

NATIONAL HEALTH BUREAU.

We favor the creation of a national department of public health to be presided over by a member of the medical profession, this department to exercise such authority over matters of public health, hygiene and sanitation which come properly within the jurisdiction of the national government and does not interfere with the right of states or municipalities.

ASIATIC EXCLUSION.

We oppose Asiatic immigration, which does not amalgamate with our population, creates race issues and un-American conditions and which reduces wages and tends to lower the high standard of living and the high standard of morality which American civilization has established.

We demand the passage of an exclusion act which shall protect American workmen from competition with Asiatic cheap labor and which shall protect American civilization from the contamination of Asiatic conditions.

THE NAVY.

The Independence party declares for peace and against aggression and will promote the movement for the settlement of international disputes by arbitration.

We believe, however, that a small navy is poor economy, and that a strong navy is the best protection in time of war and the best preventive of war. We therefore favor the speedy building of a navy sufficiently strong to protect at the same time both the Atlantic and Pacific coasts of the United States.

INLAND WATERWAYS.

We rejoice in the adoption by both the Democratic and Republican platforms of the demand of the Independence party for improved national waterways and the Mississippi Inland Deep Waterways project, to complete a ship canal from the gulf to the great lakes. We favor the extension of this system to the tributaries of the Mississippi, by means of which thirty states shall be served and twenty thousand miles added to the coast line of the United States. The reclamation of arid lands should be continued and the irrigation program now contemplated by the government extended and steps taken for the conservation of the country's natural resources, which should be guarded not only against devastation and waste, but against falling into the control of monopoly.

The abuses growing out of the administration of our forest reserves must be corrected, and provision should be made for free grazing from public lands outside of forest or other reservation. In behalf of the people residing in arid portions of our western states we protest vigorously against the policy of the federal government in selling the exclusive use of water and electric power derived from public works to private corporations, thus creating a monopoly and subjecting citizens living in those sections to exorbitant charges for light and power and diverting enterprises originally started for public benefit into channels for corporate greed and oppression, and we demand that no more exclusive contracts be made.

PROTECTION OF CITIZENS.

American citizens abroad, whether native born or naturalized, and of whatever race or creed, must be secured in the enjoyment of all rights and privileges under our treaties, and wherever such rights are withheld by any country on the ground of race or religious faith, steps should be taken to secure the removal of such unjust discrimination.

SENATE ELECTION; INCOME TAX.

We advocate the popular election of United States senators and of judges, both state and federal, and favor a graduated income tax and any constitutional amendments necessary to these ends.

Equality of opportunity, the largest measure of individual liberty consistent with equal rights; the overthrow of the rule of special interest and the

restoration of government by the majority exercised for the benefit of the whole community—these are the purposes to which the Independence party is pledged, and we invite the co-operation of all patriotic and progressive citizens, irrespective of party, who are in sympathy with these principles and in favor of their practical enforcement.

NATIONAL COMMITTEE.

Headquarters, Chicago, Ill.

OFFICERS.

Chairman—WILLIAM R. HEARST, New York, N. Y.

Secretary—CHARLES A. WALSH, Ottumwa, Iowa.

MEMBERS OF THE COMMITTEE.

Alabama—James B. Drake, Birmingham; C. P. Agricola, Birmingham; M. W. Howard, Fort Wayne.

Arkansas—R. D. Plunkitt, Little Rock; J. D. Robertson, Mountain Home.

California—Hugh J. McIsaac, San Francisco; Gesner Williams, Los Angeles; J. D. McCaughey, Stockton.

Colorado—Lawrence T. Gray, Colorado Springs.

Connecticut—Stephen J. Charters, Ansonia.

Florida—R. L. Harper, Jacksonville; Louis P. Head, Pensacola.

Georgia—Edward E. Clapp, Atlanta; Percy Middlebrooks, Madlson.

Idaho—J. E. Roberts, Boise.

Illinois—Howard S. Taylor, Chicago; Theodore Nelson, Chicago; John Baker, Pontiac.

Indiana—Charles F. S. Neal, Lebanon.

Iowa—Chas. A. Walsh, Ottumwa; W. A. Needham, Des Moines; J. A. Lowenberg, Ottumwa.

Kansas—Edwin S. Waterbury, Emporia; E. C. Fowler, Topeka.

Kentucky—J. E. Merrick, Louisville; W. P. Marsh, Louisville; Joseph Desberger, Paducah.

Louisiana—Joseph G. Schwartz, New Orleans; Louis A. Hoffman, New Orleans.

Maine—C. Lester Ames, Bridgton; Dr. George L. Crockett, Thomaston; A. Baker, Bingham.

Maryland—Chas. A. Briscoe, Baltimore; Edward H. Trainer, Baltimore; Joseph Sir, Baltimore.

Massachusetts—William N. Osgood, Lowell; Greenville S. McFarland, Cambridge.

Michigan—Dr. A. W. Nichols, Greenville; A. L. Reeves, Detroit.

Minnesota—J. T. P. Power, St. Paul; A. J. Williams, St. Paul; R. B. Higbee, St. Paul.

Mississippi—Walter Hollis, Jackson; B. W. Wade, Jackson.

Missouri—John T. Tuohy, LL. D., St. Louis; Prof. William S. Barnikel, St. Louis; J. L. W. Merrill, Kansas City.

Montana—J. J. Dallas, Butte; Andrew Wormser, Wormser City.

Nevada—Edgar W. Stone, Goldfield; A. R. Needles, Tonopah; Gen. J. C. Hagerman, Carson City.

New Hampshire—A. N. Browne, Plymouth; William M. Kendall, Manchester; Dennis E. O'Leary, Manchester.

New Jersey—Joseph R. Buchanan, Newark; John A. Smith, Haddon Heights; Samuel Warbasse, Warbasse.

New York—William R. Hearst, New York; Reuben R. Lyon, Bath; Dr. C. H. W. Auel, Buffalo.

North Carolina—A. C. Shuford, Newton.

North Dakota—B. F. Lathrope, Fargo.

Ohio—John Mulholland, Toledo; Andrew F. Otte, Cincinnati; James E. Jackson, Cincinnati.

Oklahoma—W. H. Diffenderfer, Caddo; J. Luther Langston, Oklahoma City; William C. Hatcher, Bokchito.

Oregon—T. J. Byrnes, Portland; M. J. Malley, Portland; George E. Shaver, Cleone.

Pennsylvania—Samuel F. Wheeler, Philadelphia; William J. Boyle, Philadelphia.

Rhode Island—James H. O'Neil, Providence; Percy J. Cantwell, Providence; James J. Dunn, East Providence.

South Carolina—S. C. S. Link, Fort Mill.

South Dakota—H. W. Smith, Sioux Falls; Col. E. F. English, Yankton.

Tennessee—Thomas J. Wright, Nashville; Duncan Sinclair, Nashville; T. J. Dougherty, Nashville.

Texas—Taylor McRae, Fort Worth; George S. Vivian, Dallas; Bud Terry, Hillsboro.

Utah—Frank J. Tierney, Bingham Canyon; Alner Thompson, Salt Lake City.

Vermont—John D. Spellman, Rutland.

Virginia—William E. Seale, Richmond; Rufus S. Freeman, Richmond; James M. O'Connor, Norfolk.

Washington—Homer O. Campbell, Seattle.

Wisconsin—S. D. Kump, Madison; L. T. Walsh, Kenosha; J. F. Carey, Milwaukee.

Arizona—J. J. Healy, Phoenix; F. A. Jones, Phoenix.

District of Columbia—Victor J. Evans, Washington; John Garner, Washington; A. L. Evans, Washington.

STATE ELECTION OF 1908

REPUBLICAN PARTY

STATE TICKET.

For Governor,
B. F. CARROLL,
of Bloomfield, Davis county.

For Lieutenant Governor,
GEORGE W. CLARKE,
of Adel, Dallas county.

For Secretary of State,
W. C. HAYWARD,
of Davenport, Scott county.

For Auditor of State,
JOHN L. BLEAKLY,
of Ida Grove, Ida county.

For Treasurer of State,
W. W. MORROW,
of Afton, Union county.

For Attorney General,
H. W. BYERS,
of Harlan, Shelby county.

For Superintendent of Public Instruction,
JOHN F. RIGGS,
of Sigourney, Keokuk county.

For Judges of Supreme Court,
SILAS M. WEAVER,
of Iowa Falls, Hardin county.

SCOTT M. LADD,
of Sheldon, O'Brien county.
(To fill vacancy.)

W. D. EVANS,
of Hampton, Franklin county.

For Clerk of Supreme Court,
(To fill vacancy.)

H. L. BOUSQUET,
of Knoxville, Marion county.

For Railroad Commissioner,
N. S. KETCHUM,
of Marshalltown, Marshall county.

OFFICIAL CALL FOR THE STATE CONVENTION TO BE HELD AT
WATERLOO, JUNE 24, 1908.

To the Republican Electors of Iowa:

By direction of the Republican state central committee of Iowa, a delegate convention of the Republicans of Iowa will be held in the city of Waterloo, Wednesday, June 24, 1908, at 11 o'clock a. m.

According to section 27 of the primary election law, the duties of this convention shall be: To formulate and adopt a state platform for the Republican party; to nominate candidates for the party for any state office to be filled by voters of the entire state when no candidate for such office has been nominated at the preceding primary election, as shown by the canvass of the returns of said primary; to nominate two candidates for the office of judge of the supreme court; to elect a state central committee and to transact such other business as may properly be brought before it.

At 10 o'clock a. m. of the day of the aforesaid state convention, the delegates from the several congressional districts will meet in caucuses to transact such business as may properly come before them and select the usual committees of the state convention.

The basis of representation in said state convention will be as follows: One delegate for each county and one additional delegate for each 200 votes or fraction thereof, not less than 100 cast for Albert B. Cummins for governor at the general election held November 6, 1906, and each county will be entitled to delegates as follows:

| | | | | | |
|-------------|----|-----------|----|---------------|-------|
| Adair | 9 | Fremont | 8 | Montgomery | 11 |
| Adams | 7 | Franklin | 10 | Muscatine | 16 |
| Allamakee | 12 | Greene | 9 | O'Brien | 10 |
| Appanoose | 10 | Grundy | 9 | Osceola | 5 |
| Audubon | 8 | Guthrie | 11 | Page | 10 |
| Benton | 13 | Hamilton | 13 | Polk | 43 |
| Black Hawk | 18 | Hancock | 9 | Palo Alto | 9 |
| Boone | 15 | Hardin | 14 | Plymouth | 12 |
| Bremer | 9 | Harrison | 12 | Pocahontas | 10 |
| Buchanan | 12 | Henry | 9 | Pottawattamie | 28 |
| Buena Vista | 10 | Howard | 9 | Poweshiek | 13 |
| Butler | 11 | Humboldt | 8 | Ringgold | 9 |
| Calhoun | 9 | Ida | 8 | Sac | 11 |
| Carroll | 10 | Iowa | 9 | Scott | 29 |
| Cass | 11 | Jackson | 12 | Shelby | 10 |
| Cedar | 11 | Jasper | 13 | Sioux | 12 |
| Cerro Gordo | 11 | Jefferson | 7 | Story | 13 |
| Cherokee | 11 | Johnson | 12 | Tama | 14 |
| Chickasaw | 9 | Jones | 10 | Taylor | 9 |
| Clarke | 7 | Keokuk | 12 | Union | 11 |
| Clay | 8 | Kossuth | 14 | Van Buren | 8 |
| Clayton | 15 | Lee | 17 | Wapello | 17 |
| Clinton | 22 | Linn | 25 | Warren | 8 |
| Crawford | 10 | Louisa | 9 | Washington | 11 |
| Dallas | 11 | Lucas | 9 | Wayne | 9 |
| Davis | 6 | Lyon | 8 | Webster | 17 |
| Decatur | 9 | Madison | 10 | Winnebago | 7 |
| Delaware | 10 | Mahaska | 17 | Winneshiek | 14 |
| Des Moines | 15 | Marion | 11 | Woodbury | 24 |
| Dickinson | 6 | Marshall | 16 | Worth | 7 |
| Dubuque | 22 | Mills | 10 | Wright | 11 |
| Emmet | 8 | Mitchell | 9 | | |
| Fayette | 16 | Monona | 9 | Total | 1,184 |
| Floyd | 11 | Monroe | 13 | | |

C. F. FRANK, *Secretary.*
Parkersburg, Iowa.
May 1, 1908.

FRANK P. WOODS, *Chairman.*
Estherville, Iowa.

The Republican State convention to adopt a state platform and to name candidates for the office of judge of the supreme court met at Waterloo, Iowa, June 24, 1908.

Temporary Chairman—W. S. HART, of Waukon, Allamakee county.

Permanent Chairman—ROBERT HEALY, of Ft. Dodge, Webster county.

Secretary—C. M. JUNKIN, of Fairfield, Jefferson county.

This convention placed in nomination two candidates for the office of Judge of the Supreme Court and adopted a state platform.

STATE PLATFORM.

We, the Republican party of Iowa, in convention assembled, do approve most heartily our national party platform recently adopted at Chicago, and we do hereby emphatically indorse the wise policies and splendid administration of President Theodore Roosevelt, we unhesitatingly declare that the party presents to the nation a worthy successor and a grand leader in the candidacy of William H. Taft for president and likewise his associate, James S. Sherman for vice-president.

We are proud to indorse the wise statesmanship of United States Senators William B. Allison and Jonathan P. Dolliver and our entire delegation in congress. Especially do we glory in the peerless position of influence leadership in the councils of the nation which our venerable senator has given to our state.

It is with pride and confidence that we appeal to the people of Iowa for their approval of the wise, able and economical conduct of our state affairs by the present republican administration. The maintenance of our public institutions has been effected with a broad intelligence and the administration of our entire state government has been conducted with such integrity and efficiency as to constitute a period conspicuous in the statesmanship of our time.

We rejoice in the great advancement in popular government secured by recent Republican legislation under the able, sincere and courageous leadership of Governor Albert B. Cummins. We believe that the abolition of the railway pass has removed an insidious temptation from the paths of our public servants.

We believe that the law prohibiting contributions by corporations to political campaigns has materially purified our politics. We believe that the Iowa legislature, by preventing the creation of fictitious values and the issuance of watered stock, has pointed to the nation the way to integrity and confidence in the securities of the modern corporation.

We believe that the enactment of a 2-cent fare law has proved just to our common carriers, while giving to every citizen, one man with another, absolute equality in the tax he pays for his personal transportation.

We approve the efforts of the last legislature to secure joint freight rates and in passing the pure food law. We believe that the enactment of a state wide primary law, while perhaps showing some imperfections in detail which can be corrected, has fully vindicated the wisdom of its principles in bringing the nomination of party candidates to the unperverted choice of all the voters, and we hereby declare that its provisions should never be impaired in principle or in purpose. We especially commend the restrictions which this law has placed upon the character of campaign expenditures and their compulsory publicity.

We demand for the agricultural interests of Iowa the same co-operation from the railroads of this state in reduced passenger rates for the Iowa state fair that railroads extend to the state fairs and large public gatherings of neighboring states.

Duly appreciating the supreme importance of the agricultural interests of our state as well as the rapidly growing importance of the manufacturing interests, and recognizing the wisdom of promoting these interests, we favor the most ample provisions for general education along industrial and agricultural lines.

Loyal to the national declaration of our party principles and faithful to the record of our great party, we do hereby present to the people of Iowa a united party, declaring approval for the election of Senator William B. Allison for his successor, and all the nominees of the party, state, congressional, legislative and county.

RESOLUTION ADOPTED.

Resolved, That this convention has learned with regret of the death of former President Cleveland, an executive whose patriotism, firmness and courage challenged the admiration of his fellow countrymen of all parties and honored American manhood. It extends its sympathy to his bereaved family and to the nation he loved and served with fidelity and sincerity.

OFFICIAL CALL FOR THE STATE CONVENTION TO BE HELD AT DES MOINES, SEPTEMBER 9, 1908.

To the Republican Electors of Iowa:

By direction of the Republican State central committee of Iowa, a delegate convention of the Republicans of Iowa will be held in the city of Des Moines on Wednesday, September 9, 1908, at 11 o'clock a. m., for the purpose of placing in nomination a candidate for the office of Judge of the Supreme Court to fill the vacancy caused by the death of Charles A. Bishop and for the transaction of such other business as may properly come before it. The committee directs that the chairman of the Republican Central Committee of the various counties notify the delegates that were elected from the various precincts at the primary election held June 2, 1908, to assemble in convention at the county seats of their respective counties at 11 o'clock a. m., Saturday, August 29, 1908, for the purpose of selecting delegates to the said state convention.

The basis of representation in said state convention will be as follows: One delegate for each county and one additional delegate for each 200 votes or fraction thereof, of not less than 100 cast for Albert B. Cummins for governor at the general election held November 6, 1906, and each county will be entitled to delegates as follows:

| | | | | | |
|-------------|----|------------|----|---------------|----|
| Adair | 9 | Delaware | 10 | Kossuth | 14 |
| Adams | 7 | Des Moines | 18 | Lee | 17 |
| Allamakee | 12 | Dickinson | 6 | Linn | 25 |
| Appanoose | 10 | Dubuque | 22 | Louisa | 9 |
| Audubon | 8 | Emmet | 8 | Lucas | 9 |
| Benton | 13 | Fayette | 16 | Lyon | 8 |
| Black Hawk | 18 | Floyd | 11 | Madison | 10 |
| Boone | 15 | Franklin | 10 | Mahaska | 17 |
| Bremer | 9 | Fremont | 8 | Marion | 11 |
| Buchanan | 12 | Greene | 9 | Marshall | 16 |
| Buena Vista | 10 | Grundy | 9 | Mills | 10 |
| Butler | 11 | Guthrie | 11 | Mitchell | 9 |
| Calhoun | 9 | Hamilton | 13 | Monona | 9 |
| Carroll | 10 | Hancock | 9 | Monroe | 13 |
| Cass | 11 | Hardin | 14 | Montgomery | 11 |
| Cedar | 11 | Harrison | 12 | Muscatine | 16 |
| Cerro Gordo | 11 | Henry | 9 | O'Brien | 10 |
| Cherokee | 11 | Howard | 9 | Osceola | 5 |
| Chickasaw | 9 | Humboldt | 8 | Page | 10 |
| Clarke | 7 | Ida | 8 | Palo Alto | 9 |
| Clay | 8 | Iowa | 9 | Plymouth | 12 |
| Clayton | 15 | Jackson | 12 | Pocahontas | 10 |
| Clinton | 22 | Jasper | 13 | Polk | 43 |
| Crawford | 10 | Jefferson | 7 | Pottawattamie | 28 |
| Dallas | 11 | Johnson | 12 | Poweshiek | 13 |
| Davis | 6 | Jones | 10 | Ringgold | 9 |
| Decatur | 9 | Keokuk | 12 | Sac | 11 |

| | | | | | |
|--------|----|------------|----|------------|-------|
| Scott | 29 | Van Buren | 8 | Winneshiek | 14 |
| Shelby | 10 | Wapello | 17 | Woodbury | 24 |
| Sloux | 12 | Warren | 8 | Worth | 7 |
| Story | 13 | Washington | 11 | Wright | 11 |
| Tama | 14 | Wayne | 9 | | |
| Taylor | 9 | Webster | 17 | Total | 1,184 |
| Union | 11 | Winnebago | 7 | | |

E. P. ADLER, *Secretary*.

C. F. FRANKE, *Chairman*.

Des Moines, Iowa, August 5, 1908.

The Republican State convention convened to name a candidate for Judge of the Supreme Court to fill the vacancy caused by the death of Judge Charles A. Bishop, met at Des Moines, Iowa, September 9, 1908.

Temporary Chairman—CHARLES A. CLARK, of Cedar Rapids.

Permanent Chairman—JOE R. LANE, of Davenport.

Secretary—JAMES M. WILSON, of Centerville.

This convention placed in nomination a candidate (William D. Evans) for Judge of the Supreme Court to fill the vacancy caused by the death of Judge Charles A. Bishop.

RESOLUTIONS ADOPTED.

On the 9th day of July, A. D. 1908, Charles A. Bishop, associate justice of the supreme court of Iowa, was suddenly stricken with death while attending the annual meeting of the State Bar association in the city of Waterloo. This convention having been called to place in nomination a Republican candidate to fill the vacancy thus created and it being proper that we should take official notice and make suitable mention of an event which came without warning, and which so shocked the people of Iowa;

Therefore, be it resolved, That in the death of Judge Charles A. Bishop the state has lost an able, conscientious and impartial judge, his bereaved family an affectionate husband and kind father, and his thousands of friends and acquaintances in the state an earnest and true friend.

Although this convention is convened for a single purpose—the nomination of a supreme judge—the Republicans of Iowa are not willing that the occasion of their first convocation after the great loss which the party, state and the nation sustained in the recent death of Iowa's senior senator shall pass without putting on record a statement of their appreciation of the past record of Senator Allison, and a consciousness of the loss which they have sustained.

For a round half century he has occupied a position in the councils of this nation, which has been the most prominent factor in bringing this state into the first rank in importance and influence among the states of the union, and the achievements he wrought for his state and nation are a rich legacy that shall remain as a monument to his great life, his exalted character and his invaluable services to the public good.

For his death the people of Iowa feel the most profound sorrow.

STATE CENTRAL COMMITTEE.

OFFICERS.

Chairman—C. F. FRANKE.

Vice-Chairman—M. M. HEAD.

Secretary—E. P. ADLER.

EXECUTIVE COMMITTEE.

C. F. Franke, *Chairman*.

George S. Wright.

S. D. Riniker.

FINANCE COMMITTEE.

LaMonte Cowles, *Chairman*.

L. B. Whitney.

H. D. Copeland.

Speakers Bureau—Charles W. Lyon, *Manager*.

Press Bureau—E. P. Adler, *Manager*.

MEMBERS.

- First District*—La Monte Cowles, Burlington.
Second District—E. P. Adler, Davenport.
Third District—C. F. Franke, Parkersburg.
Fourth District—L. B. Whitney, Decorah.
Fifth District—W. G. Haskell, Cedar Rapids.
Sixth District—J. A. Devitt, Oskaloosa.
Seventh District—C. W. Lyon, Des Moines.
Eighth District—H. D. Copeland, Charlton.
Ninth District—Geo. S. Wright, Council Bluffs.
Tenth District—M. M. Head, Jefferson.
Eleventh District—S. D. Riniker, Rock Rapids.

DEMOCRATIC PARTY

STATE TICKET.

For Governor,
FRED E. WHITE,
of South English, Keokuk county.

For Lieutenant Governor,
D. A. RAY,
of Humboldt, Humboldt county.

For Secretary of State,
JULIUS RUGE,
of Carroll, Carroll county.

For Auditor of State,
C. E. MUNROE,
of Oskaloosa, Mahaska county.

For Treasurer of State,
JAMES S. CUNNINGHAM,
of Knoxville, Marion county.

For Attorney General,
CHARLES A. ROGERS,
of Eldora, Hardin county.

For Superintendent of Public Instruction,
CAP E. MILLER,
of Sigourney, Keokuk county.

For Judges of Supreme Court,
DANIEL W. HIGBEE,
of Creston, Union county.

ALLAN J. HOUSE,
of Maquoketa, Jackson county.

(To fill vacancy)
W. H. C. JAQUES,
of Ottumwa, Wapello county.

For Clerk of Supreme Court,
(To fill vacancy)
GEORGE B. WHITTEMORE,
of Sioux City, Woodbury county.

For Railroad Commissioner,
MACK J. GROVES,
of Estherville, Emmet county.

OFFICIAL CALL FOR THE STATE CONVENTION TO BE HELD AT SIOUX CITY, JUNE 25, 1908.

A delegate convention of the Democrats of Iowa is hereby called to meet at Sioux City at 11 o'clock a. m., on Thursday, June 25, 1908. The purpose of said gathering will be as follows:

To nominate two candidates for the position of Judge of the Supreme Court.

To make such other nominations as may not have been made at the primary election, and fill any vacancies that may have occurred on the state or electoral ticket, through whatever cause.

To adopt a platform of party principles.

To elect a state committee composed of one member from each congressional district.

The basis of representation will entitle the several counties to the number of delegates below set forth:

| | | | | | |
|-------------------|----|-----------------|----|---------------------|----|
| Adair | 9 | Franklin | 5 | Montgomery | 8 |
| Adams | 10 | Fremont | 13 | Muscatine | 16 |
| Allamakee | 11 | Greene | 9 | O'Brien | 8 |
| Appanoose | 19 | Grundy | 7 | Osceola | 6 |
| Audubon | 7 | Guthrie | 10 | Page | 12 |
| Benton | 17 | Hamilton | 6 | Palo Alto | 8 |
| Black Hawk | 21 | Hancock | 6 | Plymouth | 12 |
| Boone | 9 | Hardin | 7 | Pocahontas | 8 |
| Bremer | 12 | Harrison | 14 | Polk | 30 |
| Buchanan | 12 | Henry | 13 | Pottawattamie | 22 |
| Buena Vista | 6 | Howard | 9 | Poweshiek | 10 |
| Butler | 8 | Humboldt | 5 | Ringgold | 7 |
| Calhoun | 8 | Ida | 8 | Sac | 7 |
| Carroll | 15 | Iowa | 13 | Scott | 27 |
| Cass | 10 | Jackson | 15 | Shelby | 11 |
| Cedar | 13 | Jasper | 19 | Sioux | 9 |
| Cerro Gordo | 6 | Jefferson | 13 | Story | 7 |
| Cherokee | 8 | Johnson | 19 | Tama | 14 |
| Chickasaw | 12 | Jones | 13 | Taylor | 9 |
| Clarke | 8 | Keokuk | 16 | Union | 10 |
| Clay | 5 | Kossuth | 10 | Van Buren | 14 |
| Clayton | 16 | Lee | 25 | Wapello | 23 |
| Clinton | 23 | Linn | 27 | Warren | 12 |
| Crawford | 14 | Louisa | 7 | Washington | 13 |
| Dallas | 13 | Lucas | 8 | Wayne | 11 |
| Davis | 13 | Lyon | 7 | Webster | 12 |
| Decatur | 12 | Madison | 11 | Winnebago | 3 |
| Delaware | 11 | Mahaska | 16 | Winneshiek | 10 |
| Des Moines | 23 | Marion | 17 | Woodbury | 26 |
| Dickinson | 4 | Marshall | 8 | Worth | 3 |
| Dubuque | 31 | Mills | 10 | Wright | 6 |
| Emmet | 4 | Mitchell | 6 | | |
| Fayette | 13 | Monona | 10 | | |
| Floyd | 7 | Monroe | 12 | | |

By order of State committee.

J. F. MCGINTY, *Secretary.*

C. W. MILLER, *Chairman.*

The Democratic State Convention to name two Judges of the Supreme Court met at Sioux City, Iowa, June 25, 1908.

Temporary Chairman—TIM CLARY, of New Hampton.

Permanent Chairman—J. B. SULLIVAN, of Des Moines.

Secretary—L. A. MULLIGAN, of Indianola.

This convention placed in nomination two candidates for the office of Judge of the Supreme Court and adopted a state platform.

STATE PLATFORM.

We hail with gratification the certainty of the nomination for president of the United States of the great commoner, William Jennings Bryan, at the hands of the democratic national convention to meet in Denver, July 7, 1908.

We rejoice in the fact that the Democrats of Iowa have nominated for United States senator the Hon. Claude R. Porter, a man who sincerely and steadfastly stands for the progressive reform ideas unsuccessfully urged by Governor Cummins.

We rejoice further in the nomination by the Democracy of the state of Iowa of that gallant old soldier and statesman, the Hon. Fred E. White, for governor of this state. His election would mean an able and economical administration of that high office and a guarantee that the plot of Republican reactionaries will be foiled and that the hand on the dial of progress shall not be turned back in Iowa.

We demand such legislation as will make the American house of lords more responsible to the people's will, and to this end favor the election of United States senators by popular vote.

We are opposed to government by injunction and its putative father, and urge the hosts of organized labor to support the only party that is truly in sympathy with their just demands and will sincerely attempt to carry them out when entrusted with the power to do so. We realize the importance to the farmers and people of this country of the subject of good roads, and favor such legislation as will promote it. We also favor the improvement of our interior waterways on a comprehensive plan, to supplement the inadequate transportation facilities afforded by the railroads in normal times of business activity.

We denounce the injustice of prevailing railroad freight rates as a discrimination against the people of Iowa, and we instruct our representatives in legislature and congress to take such action as will make impossible the contemplated general raise of freight rates, which raise is to be made on the fraudulent pretext that it is necessary to make up for shortage in passenger receipts, due to the 2-cent fare law, which shortage does not exist in fact. We favor an increase of the powers of our state railroad and interstate commerce commissions to this end.

We demand the enforcement of the Iowa statute against trusts and illegal combinations in restraint of trade operating in Iowa.

We also ask the legislature to define more precisely the powers of local boards of health to the end that there be no needless oppression of the people by reckless autocratic orders and unnecessarily heavy quarantine expense. We favor reasonable effort and diligence towards protecting the public health, but believe that all regulations and restrictions to that end should be prescribed by the legislature rather than to be left to the state board of health. Also we deplore the manner in which insignificant epidemics have been used to lay great burdens of taxation against the various counties of this state.

We favor the establishment of a state insurance commissioner, to be appointed by the executive and approved by the senate. We favor state recognition of institutes and assemblies for the purpose of enhancing agricultural interests, and especially do we commend the recognition of co-operative institutions.

We recognize the dairy interest as one of the most important in this state, and we ask the legislature to give it such encouragement as will bring the herds and manufacturing processes of our dairymen up to the highest standard that may be obtained.

We reaffirm the traditional policy of the Democratic party with reference to local self government and home rule.

We favor a law guaranteeing bank deposits similar to that recommended by W. J. Bryan and now in successful operation in the new Democratic state of Oklahoma.

OFFICIAL CALL FOR THE STATE CONVENTION TO BE HELD AT DES MOINES, SEPTEMBER, 24, 1908.

The Democrats of the state of Iowa are hereby called to meet in convention at Des Moines, at 11 o'clock a. m., on Thursday, September 24, 1908, for the purpose of placing in nomination one candidate for Judge of the Supreme Court to fill the vacancy caused by the death of Judge Charles A. Bishop. Also for the transaction of such other business as may properly come before the convention.

The ratio of representation will be two delegates from each county and one additional delegate for each 200 votes and fraction thereof above 100 votes cast for Hon. Claude R. Porter for governor at the last general election. Upon such basis the counties will be entitled to the number of delegates as set forth below:

| | | | | | |
|-------------|----|-----------|----|---------------|----|
| Adair | 9 | Franklin | 5 | Montgomery | 8 |
| Adams | 10 | Fremont | 13 | Muscatine | 16 |
| Allamakee | 11 | Greene | 9 | O'Brien | 8 |
| Appanoose | 19 | Grundy | 7 | Osceola | 6 |
| Audubon | 7 | Guthrie | 10 | Page | 12 |
| Benton | 17 | Hamilton | 6 | Palo Alto | 8 |
| Black Hawk | 21 | Hancock | 6 | Plymouth | 12 |
| Boone | 9 | Hardin | 7 | Pocahontas | 8 |
| Bremer | 12 | Harrison | 14 | Polk | 30 |
| Buchanan | 12 | Henry | 13 | Pottawattamie | 22 |
| Buena Vista | 6 | Howard | 9 | Poweshiek | 10 |
| Butler | 8 | Humboldt | 5 | Ringgold | 7 |
| Calhoun | 8 | Ida | 8 | Sac | 7 |
| Carroll | 15 | Iowa | 13 | Scott | 27 |
| Cass | 10 | Jackson | 15 | Shelby | 11 |
| Cedar | 13 | Jasper | 19 | Sioux | 9 |
| Cerro Gordo | 6 | Jefferson | 13 | Story | 7 |
| Cherokee | 8 | Johnson | 19 | Tama | 14 |
| Chickasaw | 12 | Jones | 13 | Taylor | 9 |
| Clarke | 8 | Keokuk | 16 | Union | 10 |
| Clay | 5 | Kossuth | 10 | Van Buren | 14 |
| Clayton | 16 | Lee | 25 | Wapello | 23 |
| Clinton | 23 | Linn | 27 | Warren | 12 |
| Crawford | 14 | Louisa | 7 | Washington | 13 |
| Dallas | 13 | Lucas | 8 | Wayne | 11 |
| Davis | 13 | Lyon | 7 | Webster | 12 |
| Decatur | 12 | Madison | 11 | Winnebago | 3 |
| Delaware | 11 | Mahaska | 16 | Winneshiek | 10 |
| Des Moines | 23 | Marion | 17 | Woodbury | 26 |
| Dickinson | 4 | Marshall | 8 | Worth | 3 |
| Dubuque | 31 | Mills | 10 | Wright | 6 |
| Emmet | 4 | Mitchell | 5 | | |
| Fayette | 13 | Monona | 10 | | |
| Floyd | 7 | Monroe | 12 | | |

According to a ruling of the attorney-general the delegates selected in the various townships and precincts at the primary June 2, shall be reassembled at their respective county seats for the purpose of selecting delegates to the state convention to be held as above stated.

By the State Central Committee.

J. F. DALTON, *Secretary*.

CLINT L. PRICE, *Chairman*.

The Democratic State Convention to name a Judge of the Supreme Court to fill the vacancy caused by the death of Judge Charles A. Bishop met at Des Moines, September 24, 1908.

Temporary and Permanent Chairman—I. S. PEPPER, of Muscatine.
Secretary—FRED TOWNSEND, of Muscatine.

This convention placed in nomination a candidate (W. H. C. Jaques) for Judge of the Supreme Court to fill the vacancy caused by the death of Judge Charles A. Bishop. No resolutions were adopted.

STATE CENTRAL COMMITTEE.

OFFICERS.

Chairman—CLINT L. PRICE.
Secretary—JOHN F. DALTON.
Treasurer—N. F. REED.

EXECUTIVE COMMITTEE.

J. J. Hughes, Chairman.
 E. R. Moore. J. R. Reynolds.

MEMBERS OF COMMITTEE.

First District—A. R. Miller, Washington,
Second District—J. G. Van Lent, Muscatine.
Third District—Thos. H. Duffy, Dubuque.
Fourth District—T. Donovan, New Hampton.
Fifth District—E. R. Moore, Anamosa.
Sixth District—N. F. Reed, Ottumwa.
Seventh District—Clint L. Price, Indianola.
Eighth District—Dr. J. R. Reynolds, Creston.
Ninth District—J. J. Hughes, Council Bluffs.
Tenth District—Jno. F. Dalton, Manson.
Eleventh District—W. H. Beck, Sioux City.

PROHIBITION PARTY

STATE TICKET.

For Governor,
 K. W. BROWN,
 of Ames, Story county.

For Lieutenant Governor,
 JOHN W. LEEDY,
 of Oskaloosa, Mahaska county.

For Secretary of State,
 HOWARD M. HUMPHREY,
 of Lake City, Calhoun county.

For Auditor of State,
 JOHN D. COLLINS,
 of Sac City, Sac county.

For Treasurer of State,
 CHARLES C. BACON,
 of Wilton Junction, Muscatine county.

For Attorney General,
 J. A. HARVEY,
 of Perry, Dallas county.

For Superintendent of Public Instruction,
 D. R. DUNGAN,
 of Des Moines, Polk county.

For Clerk of Supreme Court,
(To fill vacancy)
C. F. PAINE,
of Fayette, Fayette county.

For Railroad Commissioner,
E. E. BENNETT,
of Winterset, Madison county.

The Prohibition party held but one State convention in Iowa during the year 1908. The call for that convention and the platform adopted at that time will be found on pages 358, 359. The party did not make any nominations for Judges of the Supreme Court.

STATE CENTRAL COMMITTEE.

OFFICERS.

Chairman—JOHN B. HAMMOND.

Vice-Chairman—C. H. F. BOHSTEDT.

Secretary—E. E. BENNETT.

Treasurer—GEO. W. WHITE.

EXECUTIVE COMMITTEE.

John B. Hammond. C. H. F. Bohstedt. E. E. Bennett. Geo. W. White.

MEMBERS OF COMMITTEE.

First District—Geo. W. White, Fairfield.

Second District—C. H. F. Bohstedt, Victor.

Third District—C. A. Draper, Waterloo.

Fourth District—C. F. Paine, Fayette.

Fifth District—C. H. Cully, Marshalltown.

Sixth District—R. H. Williams, Oskaloosa.

Seventh District—E. E. Bennett, Winterset.

Eighth District—L. J. U. Smay, Lorimer.

Ninth District—I. F. Marlott, Oakland.

Tenth District—Ed. W. Burch, Rockwell City.

Eleventh District—P. H. Arlington, Sac City.

SOCIALIST PARTY

STATE TICKET.

For Governor,
I. S. McCRILLIS,
of Des Moines, Polk county.

For Lieutenant Governor,
ERNEST HOLTZ,
of Dubuque, Dubuque county.

For Secretary of State,
WILLIAM STRAUSS,
of Burlington, Des Moines county.

For Auditor of State,
ERNEST C. PIERCE,
Sioux City, Woodbury county.

For Treasurer of State,
HENRY TAYLOR,
of Greenfield, Adair county.

STATE ELECTION OF 1908

For Attorney General,
T. F. WILLIS,
of Clarinda, Page county.

For Superintendent of Public Instruction,
LENA BILTERMAN,
of Avery, Monroe county.

For Judges of Supreme Court,
A. W. RICKER,
of Grand River, Decatur county.
WILLIAM G. STUART,
of Bellevue, Jackson county.

For Clerk of Supreme Court,
(To fill vacancy)
J. S. DAGGETT,
of Creston, Union county.

For Railroad Commissioner,
L. M. HAWVER, JR.,
of Waterloo, Black Hawk county.

OFFICIAL CALL FOR STATE CONVENTION.

To the Locals and Members at Large of the Socialist Party of Iowa:

GREETING: In compliance with the primary law the state committee has set the time and place of the State convention at Des Moines, June 29th. The committee has also fixed the basis of representation at one delegate at large from each county and one additional delegate for each one hundred votes or major fraction thereof, cast for Comrade John E. Shank for governor. Comrades must bear in mind that these delegates must come with credentials signed by the chairman and secretary of the county convention which according to the primary law must convene at 11 a. m. Saturday, June 20th.

The business of the convention will be to nominate two judges of the supreme court, to elect a state committee, to adopt a platform and transact such other business as may properly come before said convention.

W. C. HILLS, *Secretary.*

J. J. JACOBSEN, *Chairman.*

DES MOINES, IOWA, June 4, 1908.

The Socialist state convention called to name two candidates for Judges of the Supreme Court met at Des Moines, June 29, 1908.

Temporary and Permanent Chairman—W. C. HILLS, of Des Moines.

Temporary and Permanent Secretary—FRANK PINNEY, of Council Bluffs.

STATE PLATFORM.

We, the accredited delegates of the Socialist party of Iowa, in state convention assembled, this 29th day of June, 1908, hereby reaffirm our adherence to the principles of the International Socialist movement and the national platform of the Socialist party of the United States.

The present capitalist system of industry is a failure.

It is impracticable.

It has divided the people into warring classes.

It has reduced the wage workers to slavish dependence upon the capitalists for an opportunity to earn a living.

It has reduced the masses of the people to poverty.

It compels the masses of the people to work all their lives for a bare living.

It deprives the masses of the people of the benefits of the marvelous improvements in production, and hands those benefits over to the useless few.

It bars the masses of the people out from the higher things of life.

It drives thousands of men and women to suicide.

It drives thousands of men and women to insanity.

It drives hundreds of thousands of men and women to crime.

It drives hundreds of thousands of women to prostitution, because they are unable to make a living in any other way.

It drives millions of men to drink.

It puts a premium on graft and corruption.

It makes it to the financial interest of men to adulterate food and to perpetuate all the other villainous frauds and deceptions which surround us on every hand.

It causes the death or injury of many thousands of the people by preventable accidents.

It blights the lives of the child slaves.

It bars many of the children out of school altogether, and compels most of the remainder to leave school just when their education is really beginning.

It is infamously unjust to the unemployed, causing hundreds of thousands of them to become tramps.

It is an enemy of the family.

It causes hundreds of thousands of divorces.

It has destroyed individual initiative.

It has reduced the masses of the people to a dead level.

It has made it impossible for the masses of the people to develop their individuality.

It has made it impossible for the masses of the people to own any private property worth mentioning.

It makes it hard to do right and easy to do wrong.

It makes it impossible for the people to live sanitary lives.

It promotes disease.

It brings premature death to most of the people.

Socialism is the natural and the only remedy for these evils.

The Republican and Democratic parties both get their campaign funds from the capitalist class and are both run in the interest of the capitalist class. The issues which those parties fight over are merely issues between different sections of the capitalist class. The tariff question, the freight rate question, the trust smashing question, the income and inheritance tax question, and the primary election question, as presented by those parties, are merely quarrels between the capitalist robbers. None of these issues as presented by those parties, touch the interests of the worker.

The Socialist party is the party of the working class.

The primary object of Socialism is to secure to the men and women who do the necessary and useful mental and manual work of the world the full value of their labor. The great industries of the country are now concentrated in the hands of a comparatively few private capitalists. One per cent of the people own more of the wealth of the country than ninety per cent of the people put together. The fact that these few capitalists own the industries enables them to appropriate to themselves most of the value of the labor of the wage worker and most of the value of the product of the farmer. In the nature of things, this must continue just as long as the industries are owned by private capitalists. The only way in which the wage worker and the farmer can secure the full value of their labor is by the public ownership and the popular management of such industries as under private ownership are the instruments of the robbery of the workers. The Socialist party stands for the public ownership and the popular management of those industries. It is therefore to the financial interest of the wage workers and the farmers to vote the Socialist ticket. And, since the small business men and the small professional men are being crushed by the capitalist class, with no hope of escape under the present system, it is also to their financial interest to ally themselves with the working class in order to secure Socialism.

While thus always aiming at the overthrow of capitalism and the establishment of Socialism, we recognize that if we elect our state and congressional candidates, we will not be able to establish Socialism immediately.

but will have to wait until we elect a complete national administration. In the meantime we declare that it is the purpose of the Socialist party to use all political powers entrusted to it to relieve, as far as possible, the hardships of the workers under existing economic conditions, and to assist them in all their conflicts with capitalism.

In ordinary times there are over a million workers seeking a master, but since that child of the competitive system—Panic—which is born at intervals, has again made its appearance, many hundreds of thousands of workers have been added to the million already idle in times of prosperity (?). Thus the capitalistic system proves its incompetency to handle the industrial affairs for the general welfare of the great majority of the people.

We call attention of the working class to the drastic measures taken by the capitalistic courts, not only in their decisions and injunctions against the workers, but each of these courts seems to be vying with the other as to which can issue the most abominable restraining order wherever the interests of these contending classes arise.

We pledge to give our undivided support to all measures which will benefit the working class, and to oppose to the limit of our powers all measures contrary to their interests.

We call upon every intelligent voter of the state of Iowa, regardless of race, nationality or religion, to join the Socialist party, vote its ticket, build up its organization, and stand shoulder to shoulder in the fight for a better order and a higher civilization.

Workers of the world unite. You have nothing to lose but your chains. You have a world to gain.

RESOLUTIONS ADOPTED.

WHEREAS, In times of depression the people are apt to blame the political party in power, and

WHEREAS, The cause of these recurring panics is inherent in the capitalist system of production and distribution, therefore be it

Resolved, That we warn the people that panics are bound to come under any political party's rule that favor the present system of production and distribution, and be it further

Resolved, That we urge the people to study the real cause of panics and then vote in power the Socialist party which stands for the abolition of the conditions which are fundamental causes of all industrial depressions.

STATE CENTRAL COMMITTEE.

OFFICERS.

Chairman—J. J. JACOBSEN, of Des Moines.

Secretary—W. C. HILLS, of Des Moines.

MEMBERS OF COMMITTEE.

First District—William Strauss, Burlington.

Second District—Lee W. Lang, Muscatine.

Third District—A. M. Wight, Waterloo.

Fourth District—Ellis Fox, Cresco.

Fifth District—L. A. Hanson, Marshalltown.

Sixth District—W. C. Minnick, Ottumwa.

Seventh District—J. J. Jacobsen, Des Moines.

Eighth District—T. F. Willis, Clarinda.

Ninth District—Frank Pinney, Council Bluffs.

Tenth District—C. J. Peelstrom, Madrid.

Eleventh District—H. E. Claywood, Lake Park.

PEOPLE'S PARTY

STATE TICKET.

For Governor,
D. C. COWLES,
of Davis City, Decatur county.

For Lieutenant Governor,
STEPHEN HARVEY,
of Altoona, Polk county.

For Secretary of State,
J. N. MARTIN,
of Griswold, Cass county.

For Auditor of State,
WARNER STARR,
of Council Bluffs, Pottawattamie county.

For Treasurer of State,
LUKE McDOWELL,
of Kirkman, Shelby county.

For Attorney General,
C. A. GAYLORD,
of Charles City, Floyd county.

For Superintendent of Public Instruction,
A. I. WILLARD,
of Grundy Center, Grundy county.

For Clerk of Supreme Court,
(To fill vacancy) .
S. M. IDDINGS,
of Danbury, Woodbury county.

For Railroad Commissioner,
IRL DEAN,
of Marion, Linn county.

A state convention of the People's party was held at Des Moines, June 15, 1908, and adopted the following platform.

STATE PLATFORM.

The People's party in state convention assembled at Des Moines, Iowa, this the 15th day of June, 1908, especially endorse the national platform promulgated at St. Louis, Missouri, April 3, 1908, and call the public's attention to that platform; it offers the only solution for the American people, and other political parties are copying from it, thus showing that all honorable men should vote for this party.

(1) We believe in a direct tax on what you possess and not on what you consume. Equal taxation to all, with no special privileges given to corporations with trust made goods to go on the free list, and thus protect the weak against the strong.

(2) Local option. Inasmuch as we now have local option on some matters of state government we therefore declare for a local option on all state transactions in harmony with the initiative and referendum and recall as a principle of Populism and a protection to our home consumers.

(3) Free trade. Whereas, the capitalists of the United States indulge in free trade by smuggling foreign articles into the United States. Therefore, we declare for an absolute free trade on all articles used in the United States as a safeguard to the industrial masses against combined capital.

The nominees of the party for state and district officers were placed on the ballot by petition.

STATE ORGANIZATION.

The state organization of the People's party in Iowa is under the supervision of J. R. Norman of Albia and S. M. Harvery, R. F. D. No. 2., East Des Moines.

INDEPENDENCE PARTY

STATE TICKET.

- For Governor,*
L. H. WELLER,
of Nashua, Chickasaw county.
- For Lieutenant Governor,*
A. J. CRONKHITE,
of Cedar Rapids, Linn county.
- For Secretary of State,*
HARRY H. MIX,
of Cedar Rapids, Linn county.
- For Auditor of State,*
JAMES E. DANEK,
of Fairfax, Linn county.
- For Treasurer of State,*
HARRY SOWDEN,
of Burlington, Des Moines county.
- For Attorney General,*
W. H. VAN FLEET,
of Keokuk, Lee county.
- For Superintendent of Public Instruction,*
L. J. MESMER,
of Burlington, Des Moines county.
- For Judges of Supreme Court,*
G. B. HOLBERT,
of Iowa City, Johnson county.
- JAMES HOURIHAN,
of Mt. Pleasant, Henry county.
- For Railroad Commissioner,*
F. M. SIMPSON,
of Ottumwa, Wapello county.

The Independence party did not hold a state convention in Iowa during the year 1908. The nominees of the party for state and district offices were placed on the ballot by petition. A state organization has not been formed, but the members of the national committee from Iowa have control and supervision of the party's affairs in Iowa. The members of the national committee from Iowa are J. A. Lowenberg, of Ottumwa; Chas. A. Walsh, of Ottumwa, and W. A. Needham, of Des Moines.

APPANOOSE COUNTY--CONTINUED

| VOTING PRECINCTS | President | | Gov-ernor | | Lien-tenant Gov-ernor | | Secre-tary of State | | Aud-itor of State | | Treas-urer of State | | Attor-ney Gen-eral | | Supt. Public Instruc-tion | | Judge Sup-reme Court | | Judge Sup-reme Court | | Judge Sup-reme Court | | Clerk Sup-reme Court | | Rail-road Com-mis'r | | | | | | | |
|------------------|------------|-------------|-------------|------------|-----------------------|--------------|---------------------|-------------|-------------------|-----------|---------------------|------------|--------------------|--------------|---------------------------|------------------|----------------------|--------------|----------------------|--------------|----------------------|--------------|----------------------|-------------|---------------------|--------------|----------------|----------------|---------------|--------------|-----|----|
| | Tatt. Rep. | Bryan, Dem. | Chann, Pro. | Debs, Soc. | Higgen, Ind. | Watson, Peo. | Carroll, Rep. | White, Dem. | Clarke, Rep. | Ray, Dem. | Hayward, Rep. | Ruge, Dem. | Bleakly, Rep. | Munroe, Dem. | Morrow, Rep. | Gunningham, Dem. | Byers, Rep. | Rogers, Dem. | Riggs, Rep. | Miller, Dem. | Weaver, Rep. | Higbee, Dem. | Ladd, Rep. | House, Dem. | Hvans, Rep. | Jaques, Dem. | Bousquet, Rep. | Whitmore, Dem. | Ketchum, Rep. | Groves, Dem. | | |
| | | | | | | | | | | | | | | | | | | | | | | | | | | | | | | | 1 | 2 |
| Pleasant | 294 | 101 | 4 | 8 | 8 | 271 | 178 | 266 | 175 | 265 | 174 | 260 | 178 | 265 | 174 | 263 | 173 | 263 | 176 | 261 | 173 | 259 | 169 | 260 | 174 | 263 | 173 | 263 | 173 | 263 | 175 | |
| Rathbun | 64 | 17 | | | | 53 | 17 | 55 | 15 | 54 | 16 | 54 | 16 | 54 | 16 | 55 | 16 | 53 | 17 | 53 | 16 | 54 | 16 | 54 | 17 | 54 | 17 | 54 | 16 | 54 | 16 | 56 |
| Sharon | 82 | 69 | 5 | 3 | 3 | 31 | 66 | 32 | 66 | 31 | 66 | 32 | 66 | 31 | 66 | 32 | 66 | 30 | 66 | 31 | 66 | 31 | 66 | 30 | 66 | 30 | 63 | 31 | 67 | 31 | 67 | |
| Taylor | 178 | 112 | 3 | 4 | 4 | 165 | 111 | 169 | 106 | 169 | 105 | 169 | 103 | 169 | 105 | 169 | 105 | 164 | 108 | 170 | 100 | 169 | 103 | 170 | 101 | 170 | 101 | 170 | 102 | 170 | | |
| Udell | 65 | 42 | | | | 61 | 42 | 62 | 43 | 63 | 40 | 62 | 35 | 64 | 39 | 61 | 41 | 62 | 42 | 63 | 40 | 62 | 40 | 61 | 41 | 63 | 40 | 63 | 40 | 63 | | |
| Union | 67 | 57 | 1 | 1 | 1 | 51 | 61 | 50 | 61 | 51 | 60 | 52 | 60 | 52 | 60 | 51 | 61 | 52 | 60 | 52 | 60 | 52 | 60 | 52 | 61 | 52 | 60 | 52 | 61 | 52 | | |
| Unionville | 86 | 63 | 4 | 4 | 4 | 84 | 69 | 81 | 61 | 83 | 60 | 83 | 60 | 83 | 60 | 83 | 60 | 83 | 60 | 83 | 60 | 83 | 60 | 83 | 60 | 83 | 60 | 83 | 60 | 83 | 61 | |
| Vermilion | 80 | 38 | | | | 55 | 34 | 55 | 34 | 58 | 33 | 56 | 33 | 58 | 33 | 57 | 33 | 56 | 33 | 56 | 33 | 56 | 33 | 57 | 33 | 56 | 33 | 57 | 33 | 57 | | |
| Walnut City | 223 | 196 | 8 | 14 | 14 | 225 | 176 | 224 | 175 | 218 | 175 | 221 | 176 | 221 | 175 | 221 | 175 | 222 | 176 | 223 | 177 | 223 | 176 | 223 | 177 | 219 | 170 | 220 | 175 | 220 | | |
| Washington | 60 | 38 | | | | 100 | 96 | 98 | 98 | 97 | 97 | 95 | 98 | 96 | 99 | 96 | 98 | 98 | 95 | 99 | 96 | 97 | 96 | 97 | 96 | 97 | 96 | 98 | 97 | 98 | | |
| Wells | 98 | 102 | 2 | 5 | 5 | 100 | 96 | 98 | 98 | 97 | 97 | 95 | 98 | 96 | 99 | 96 | 98 | 98 | 95 | 99 | 96 | 97 | 96 | 97 | 96 | 98 | 97 | 98 | 97 | 98 | | |
| Totals | 3161 | 2267 | 80 | 322 | 13 | 4 | 3008 | 2140 | 2985 | 2110 | 2994 | 2100 | 2981 | 2101 | 2983 | 2102 | 2987 | 2985 | 2963 | 2110 | 2988 | 2900 | 2961 | 2978 | 2973 | 2101 | 2971 | 2964 | 2972 | 2987 | | |

AUDUBON COUNTY

| | | | | | | | | | | | | | | | | | | | | | | | | | | | | | | | |
|---------|-----|-----|---|---|---|-----|-----|-----|-----|-----|-----|-----|-----|-----|-----|-----|-----|-----|-----|-----|-----|-----|-----|-----|-----|-----|-----|-----|-----|-----|-----|
| Audubon | 103 | 64 | 3 | | | 97 | 65 | 97 | 61 | 96 | 65 | 98 | 69 | 98 | 65 | 94 | 67 | 94 | 69 | 94 | 68 | 94 | 66 | 94 | 66 | 94 | 67 | 93 | 68 | 96 | 67 |
| Cameron | 111 | 48 | 8 | | | 100 | 53 | 103 | 48 | 102 | 46 | 102 | 49 | 103 | 45 | 105 | 45 | 102 | 46 | 102 | 46 | 104 | 46 | 104 | 46 | 104 | 46 | 103 | 46 | 104 | 46 |
| Douglas | 104 | 45 | 1 | | | 97 | 45 | 97 | 45 | 96 | 46 | 97 | 44 | 97 | 44 | 98 | 44 | 95 | 46 | 96 | 44 | 98 | 44 | 98 | 44 | 98 | 44 | 98 | 44 | 98 | 45 |
| Extra | 233 | 184 | 1 | 0 | 1 | 231 | 184 | 232 | 177 | 234 | 176 | 231 | 179 | 230 | 177 | 231 | 176 | 231 | 175 | 229 | 176 | 228 | 175 | 229 | 175 | 229 | 175 | 229 | 175 | 229 | 176 |
| Grealey | 89 | 65 | 2 | | | 85 | 60 | 83 | 55 | 85 | 54 | 83 | 54 | 83 | 54 | 83 | 55 | 83 | 53 | 83 | 54 | 80 | 52 | 80 | 54 | 81 | 54 | 81 | 54 | 81 | |
| Hamlin | 108 | 71 | 1 | | | 93 | 72 | 93 | 72 | 92 | 71 | 92 | 70 | 91 | 72 | 93 | 71 | 91 | 71 | 91 | 71 | 91 | 70 | 91 | 70 | 91 | 70 | 91 | 70 | 91 | |
| Lincoln | 110 | 91 | 1 | | | 100 | 103 | 95 | 95 | 92 | 90 | 91 | 94 | 94 | 91 | 94 | 92 | 99 | 92 | 95 | 95 | 92 | 95 | 91 | 95 | 92 | 94 | 93 | 91 | 96 | |
| Leroy | 866 | 241 | 7 | 2 | 2 | 852 | 240 | 865 | 239 | 868 | 237 | 877 | 240 | 868 | 237 | 868 | 231 | 869 | 233 | 869 | 232 | 869 | 232 | 869 | 233 | 866 | 233 | 866 | 235 | 865 | |
| Meville | 95 | 54 | 1 | | | 90 | 55 | 89 | 56 | 90 | 56 | 89 | 56 | 90 | 55 | 90 | 55 | 88 | 55 | 89 | 56 | 90 | 55 | 89 | 56 | 89 | 56 | 89 | 56 | 89 | |

BREMER COUNTY

| VOTING PRECINCTS | President | | | | Governor | | Lieutenant Governor | | Secretary of State | | Auditor of State | | Treasurer of State | | Attorney General | | Supt. of Public Instruction | | Judge Supreme Court | | Judge Supreme Court | | Judge Supreme Court | | Clerk Supreme Court | | Railroad Commissioner | | | | | | |
|------------------|-------------|-------------|------------|--------------|--------------|---------------|---------------------|--------------|--------------------|---------------|------------------|---------------|--------------------|--------------|------------------|-------------|-----------------------------|-------------|---------------------|--------------|---------------------|------------|---------------------|-------------|---------------------|----------------|-----------------------|---------------|--------------|------|-----|-----|-----|
| | Bryan, Dem. | Chann, Pro. | Debs, Soc. | Watson, Pro. | Hiegen, Ind. | Carroll, Rep. | White, Dem. | Clarke, Rep. | Ray, Dem. | Hayward, Rep. | Ruge, Dem. | Bleakly, Rep. | Munroe, Dem. | Morrow, Rep. | Cunningham, Dem. | Byers, Rep. | Rogers, Dem. | Riggs, Rep. | Miller, Dem. | Weaver, Rep. | Higbee, Dem. | Ladd, Rep. | House, Dem. | Evans, Rep. | Jaques, Dem. | Bousquet, Rep. | Whitemore, Dem. | Ketchum, Rep. | Groves, Dem. | | | | |
| Dayton | 50 | 101 | 45 | 101 | 100 | 45 | 99 | 45 | 99 | 45 | 99 | 45 | 99 | 45 | 99 | 45 | 99 | 45 | 99 | 45 | 99 | 45 | 99 | 45 | 99 | 45 | 99 | 45 | 99 | 45 | 99 | | |
| Douglas | 51 | 125 | 1 | 125 | 125 | 45 | 120 | 45 | 125 | 45 | 120 | 45 | 120 | 45 | 125 | 45 | 124 | 44 | 126 | 45 | 120 | 45 | 126 | 45 | 128 | 45 | 125 | 45 | 124 | 45 | 124 | | |
| Franklin | 43 | 102 | 1 | 102 | 102 | 38 | 99 | 38 | 102 | 38 | 98 | 38 | 98 | 38 | 102 | 38 | 98 | 40 | 96 | 38 | 95 | 38 | 95 | 38 | 95 | 38 | 94 | 39 | 94 | 39 | 94 | | |
| Frederika | 79 | 63 | 1 | 63 | 63 | 74 | 61 | 74 | 61 | 74 | 61 | 74 | 61 | 74 | 61 | 74 | 64 | 72 | 63 | 74 | 61 | 74 | 61 | 74 | 61 | 74 | 61 | 74 | 61 | 74 | 61 | 74 | |
| Fremont | 123 | 230 | 1 | 230 | 230 | 113 | 227 | 113 | 230 | 117 | 221 | 117 | 218 | 116 | 219 | 116 | 219 | 112 | 223 | 115 | 219 | 114 | 217 | 113 | 216 | 115 | 219 | 116 | 220 | 116 | 220 | | |
| Jackson | 157 | 29 | 1 | 29 | 29 | 142 | 37 | 139 | 29 | 142 | 37 | 139 | 29 | 142 | 37 | 139 | 29 | 140 | 28 | 138 | 27 | 141 | 28 | 140 | 28 | 140 | 28 | 140 | 28 | 140 | 28 | 140 | |
| Jefferson | 74 | 157 | 1 | 157 | 157 | 62 | 138 | 67 | 131 | 67 | 122 | 67 | 131 | 67 | 122 | 67 | 131 | 67 | 122 | 67 | 131 | 67 | 122 | 67 | 131 | 67 | 122 | 67 | 131 | 67 | 122 | 67 | 131 |
| Lafayette | 80 | 63 | 1 | 63 | 63 | 72 | 62 | 74 | 60 | 74 | 60 | 74 | 60 | 74 | 60 | 74 | 60 | 74 | 60 | 74 | 60 | 74 | 60 | 74 | 60 | 74 | 60 | 74 | 60 | 74 | 60 | 74 | |
| Le Roy | 44 | 43 | 1 | 43 | 43 | 41 | 43 | 41 | 43 | 42 | 42 | 41 | 42 | 42 | 41 | 42 | 42 | 41 | 42 | 42 | 41 | 42 | 42 | 41 | 42 | 41 | 41 | 41 | 41 | 41 | 41 | 41 | |
| Maxfield | 36 | 181 | 1 | 181 | 181 | 32 | 174 | 34 | 167 | 34 | 167 | 34 | 168 | 34 | 167 | 34 | 168 | 35 | 168 | 34 | 166 | 33 | 162 | 35 | 165 | 34 | 165 | 35 | 166 | 35 | 166 | | |
| Polk | 93 | 88 | 14 | 88 | 88 | 80 | 79 | 72 | 71 | 78 | 75 | 79 | 75 | 79 | 75 | 80 | 75 | 80 | 77 | 83 | 75 | 79 | 75 | 82 | 75 | 82 | 74 | 81 | 74 | 81 | 74 | | |
| Summer | 138 | 170 | 25 | 170 | 170 | 134 | 161 | 138 | 156 | 138 | 137 | 156 | 138 | 136 | 140 | 137 | 156 | 141 | 145 | 145 | 144 | 156 | 144 | 156 | 140 | 157 | 142 | 156 | 142 | 156 | | | |
| Warren | 83 | 117 | 4 | 117 | 117 | 72 | 124 | 73 | 123 | 71 | 122 | 76 | 117 | 75 | 121 | 73 | 121 | 71 | 121 | 74 | 120 | 74 | 120 | 74 | 121 | 74 | 120 | 75 | 120 | 75 | 120 | | |
| Washington | 94 | 60 | 2 | 60 | 60 | 51 | 55 | 80 | 38 | 91 | 52 | 57 | 92 | 57 | 91 | 57 | 92 | 57 | 91 | 57 | 92 | 57 | 91 | 57 | 91 | 57 | 92 | 57 | 91 | 57 | 92 | | |
| Waverly | 33 | 67 | 2 | 67 | 67 | 28 | 67 | 29 | 65 | 30 | 66 | 25 | 64 | 30 | 66 | 28 | 67 | 30 | 66 | 29 | 66 | 29 | 65 | 30 | 65 | 30 | 66 | 30 | 66 | 30 | 66 | | |
| First ward | 128 | 88 | 1 | 88 | 88 | 105 | 92 | 120 | 88 | 120 | 85 | 120 | 86 | 121 | 85 | 119 | 86 | 118 | 86 | 120 | 84 | 119 | 84 | 119 | 84 | 118 | 84 | 119 | 83 | 119 | 83 | | |
| Second ward | 147 | 54 | 1 | 54 | 54 | 139 | 56 | 138 | 53 | 137 | 57 | 135 | 56 | 136 | 53 | 136 | 56 | 137 | 58 | 137 | 56 | 136 | 56 | 136 | 56 | 136 | 56 | 136 | 56 | 136 | 56 | | |
| Third ward | 91 | 76 | 2 | 76 | 76 | 83 | 79 | 78 | 82 | 75 | 80 | 78 | 82 | 76 | 81 | 77 | 81 | 75 | 87 | 74 | 81 | 74 | 81 | 74 | 81 | 75 | 84 | 75 | 84 | 75 | 84 | | |
| Fourth ward | 61 | 52 | 1 | 52 | 52 | 57 | 61 | 58 | 43 | 57 | 45 | 56 | 48 | 56 | 49 | 57 | 49 | 58 | 50 | 58 | 49 | 56 | 49 | 57 | 49 | 56 | 49 | 56 | 49 | 56 | 49 | | |
| Totals | 1856 | 1995 | 56 | 14 | 1 | 4 | 1511 | 1809 | 1472 | 1777 | 1540 | 1683 | 1850 | 1836 | 1848 | 1838 | 1821 | 1700 | 1839 | 1708 | 1159 | 1831 | 1590 | 1821 | 1533 | 1823 | 1532 | 1828 | 1545 | 1846 | | | |

| | | | | | | | | | | | | | | | | | | | | | | | |
|------------|------|-----|----|------|-----|------|-----|------|-----|------|-----|------|-----|------|-----|------|-----|------|-----|------|-----|------|-----|
| Jefferson | 110 | 15 | 1 | 98 | 18 | 98 | 16 | 96 | 16 | 96 | 16 | 97 | 13 | 96 | 17 | 95 | 17 | 96 | 17 | 97 | 16 | 95 | 16 |
| Madison | 92 | 30 | 4 | 74 | 29 | 78 | 22 | 76 | 24 | 78 | 22 | 74 | 27 | 80 | 21 | 80 | 20 | 78 | 20 | 78 | 20 | 77 | 21 |
| Monroe | 165 | 99 | 4 | 147 | 24 | 147 | 23 | 145 | 25 | 141 | 22 | 141 | 23 | 138 | 23 | 135 | 23 | 141 | 21 | 189 | 22 | 139 | 23 |
| Pittsford | 191 | 65 | 0 | 167 | 68 | 168 | 49 | 173 | 48 | 170 | 49 | 172 | 50 | 173 | 47 | 168 | 45 | 173 | 45 | 167 | 46 | 171 | 46 |
| Ripley | 58 | 20 | 1 | 52 | 22 | 48 | 21 | 50 | 23 | 49 | 21 | 48 | 22 | 48 | 21 | 45 | 21 | 48 | 21 | 45 | 22 | 46 | 23 |
| Shelb Rock | 280 | 65 | 15 | 267 | 63 | 263 | 59 | 262 | 61 | 257 | 60 | 261 | 64 | 263 | 61 | 260 | 60 | 261 | 61 | 258 | 60 | 259 | 61 |
| Washington | 65 | 28 | 1 | 50 | 23 | 51 | 22 | 49 | 23 | 50 | 22 | 51 | 22 | 50 | 22 | 49 | 22 | 50 | 22 | 50 | 21 | 49 | 22 |
| Totals | 2467 | 994 | 79 | 2290 | 945 | 2245 | 887 | 2217 | 906 | 2245 | 879 | 2220 | 908 | 2251 | 879 | 2194 | 863 | 2248 | 864 | 2211 | 869 | 2298 | 877 |

CALHOUN COUNTY

| | | | | | | | | | | | | | | | | | | | | | | | |
|------------------|------|------|-----|------|------|------|-----|------|------|------|------|------|-----|------|-----|------|-----|------|-----|------|-----|------|-----|
| Butler No. 1. | 134 | 62 | 2 | 137 | 80 | 127 | 73 | 125 | 72 | 126 | 71 | 126 | 73 | 126 | 70 | 126 | 69 | 126 | 69 | 125 | 69 | 125 | 70 |
| Butler No. 2. | 65 | 31 | 1 | 57 | 32 | 55 | 32 | 57 | 31 | 56 | 32 | 57 | 31 | 53 | 33 | 57 | 27 | 54 | 29 | 56 | 29 | 56 | 29 |
| Calhoun | 76 | 26 | 8 | 72 | 16 | 73 | 15 | 74 | 12 | 71 | 13 | 70 | 12 | 68 | 12 | 68 | 12 | 69 | 12 | 70 | 13 | 69 | 14 |
| Cedar | 162 | 21 | 12 | 154 | 23 | 156 | 22 | 150 | 21 | 156 | 22 | 154 | 21 | 164 | 22 | 150 | 20 | 149 | 20 | 149 | 20 | 152 | 19 |
| Center | 85 | 63 | 2 | 76 | 76 | 78 | 74 | 73 | 54 | 74 | 54 | 79 | 64 | 83 | 54 | 75 | 64 | 74 | 54 | 76 | 55 | 76 | 65 |
| Elm Grove No. 1. | 42 | 48 | 2 | 37 | 46 | 40 | 43 | 41 | 42 | 40 | 46 | 41 | 41 | 41 | 41 | 41 | 41 | 43 | 40 | 43 | 41 | 42 | 42 |
| Elm Grove No. 2. | 40 | 11 | 3 | 41 | 12 | 43 | 0 | 43 | 10 | 43 | 10 | 44 | 9 | 44 | 9 | 44 | 8 | 45 | 8 | 44 | 9 | 44 | 8 |
| Garbield | 66 | 52 | 2 | 57 | 55 | 59 | 52 | 58 | 50 | 50 | 50 | 56 | 49 | 55 | 51 | 56 | 51 | 57 | 50 | 56 | 50 | 51 | 50 |
| Greenfield | 95 | 68 | 8 | 85 | 44 | 84 | 41 | 84 | 43 | 85 | 40 | 85 | 29 | 82 | 43 | 83 | 41 | 81 | 41 | 81 | 41 | 81 | 42 |
| Jackson | 97 | 33 | 6 | 86 | 33 | 85 | 26 | 83 | 30 | 87 | 31 | 86 | 30 | 87 | 30 | 81 | 34 | 87 | 31 | 86 | 32 | 85 | 31 |
| Lake City— | 66 | 37 | 20 | 52 | 22 | 56 | 19 | 51 | 20 | 52 | 21 | 55 | 18 | 55 | 17 | 56 | 16 | 56 | 16 | 55 | 19 | 52 | 19 |
| First ward | 64 | 41 | 12 | 54 | 35 | 57 | 32 | 57 | 31 | 56 | 32 | 57 | 31 | 53 | 33 | 57 | 27 | 54 | 29 | 56 | 29 | 56 | 29 |
| Second ward | 49 | 34 | 6 | 47 | 32 | 46 | 21 | 47 | 31 | 46 | 31 | 46 | 31 | 36 | 33 | 50 | 29 | 47 | 30 | 47 | 30 | 46 | 30 |
| Third ward | 70 | 41 | 7 | 73 | 34 | 70 | 31 | 67 | 32 | 68 | 31 | 69 | 32 | 68 | 31 | 68 | 31 | 67 | 32 | 67 | 33 | 67 | 31 |
| Fourth ward | 04 | 45 | 5 | 85 | 50 | 87 | 46 | 85 | 46 | 83 | 49 | 84 | 36 | 85 | 36 | 85 | 46 | 85 | 46 | 83 | 45 | 83 | 39 |
| Lake Creek | 217 | 100 | 10 | 194 | 163 | 197 | 183 | 189 | 133 | 189 | 133 | 188 | 131 | 195 | 137 | 195 | 135 | 196 | 137 | 197 | 130 | 191 | 184 |
| Lincoln | 90 | 80 | 5 | 83 | 29 | 81 | 29 | 83 | 29 | 83 | 29 | 82 | 29 | 83 | 29 | 82 | 29 | 82 | 29 | 82 | 29 | 82 | 29 |
| Logan | 162 | 45 | 5 | 138 | 40 | 139 | 30 | 139 | 30 | 139 | 30 | 138 | 33 | 132 | 40 | 111 | 31 | 139 | 37 | 140 | 37 | 135 | 39 |
| Reading | 88 | 30 | 1 | 77 | 30 | 76 | 28 | 76 | 28 | 77 | 26 | 80 | 29 | 73 | 27 | 74 | 32 | 76 | 23 | 76 | 23 | 76 | 27 |
| Sherman | 342 | 115 | 6 | 321 | 104 | 310 | 96 | 325 | 91 | 300 | 96 | 322 | 90 | 317 | 91 | 315 | 94 | 322 | 91 | 312 | 91 | 312 | 91 |
| Twin Lakes | 194 | 92 | 2 | 167 | 97 | 168 | 80 | 173 | 80 | 171 | 86 | 175 | 86 | 174 | 83 | 173 | 83 | 174 | 82 | 173 | 82 | 169 | 82 |
| Union | 56 | 67 | 4 | 48 | 63 | 54 | 63 | 54 | 60 | 53 | 57 | 63 | 58 | 56 | 56 | 53 | 54 | 58 | 54 | 58 | 56 | 53 | 58 |
| Williams | 2333 | 1142 | 132 | 2108 | 1103 | 2146 | 999 | 2113 | 1002 | 2112 | 1015 | 2093 | 970 | 2130 | 956 | 2081 | 945 | 2104 | 977 | 2109 | 962 | 2136 | 962 |
| Totals | 2333 | 1142 | 132 | 2108 | 1103 | 2146 | 999 | 2113 | 1002 | 2112 | 1015 | 2093 | 970 | 2130 | 956 | 2081 | 945 | 2104 | 977 | 2109 | 962 | 2136 | 962 |

CARROLL COUNTY

| VOTING PRECINCTS | President | | Governor | | Lieutenant Governor | | Secretary of State | | Auditor of State | | Treasurer of State | | Attorney General | | Supt. of Public Instruction | | Judge Supreme Court | | Judge Supreme Court | | Clerk Supreme Court | | Railroad Commissioner | | | |
|------------------|-------------|------------|---------------|-------------|---------------------|-----------|--------------------|------------|------------------|--------------|--------------------|------------------|------------------|--------------|-----------------------------|--------------|---------------------|--------------|---------------------|-------------|---------------------|--------------|-----------------------|------------------|---------------|-----|
| | Bryan, Dem. | Tate, Rep. | Carroll, Rep. | White, Dem. | Clark, Rep. | Hay, Dem. | Hayward, Rep. | Ruge, Dem. | Bleakly, Rep. | Munroe, Dem. | Morrow, Rep. | Cunningham, Dem. | Byers, Rep. | Rogers, Dem. | Riggs, Rep. | Miller, Dem. | Weaver, Rep. | Higbee, Dem. | Ladd, Rep. | House, Dem. | Byrns, Rep. | Jagues, Dem. | Bousquet, Rep. | Whittemore, Dem. | Ketchum, Rep. | |
| Arcadia | 109 | 94 | 70 | 69 | 18 | 103 | 75 | 103 | 83 | 151 | 82 | 158 | 77 | 101 | 85 | 154 | 81 | 137 | 83 | 156 | 83 | 155 | 85 | 150 | 83 | 155 |
| Carroll— | | | | | | | | | | | | | | | | | | | | | | | | | | |
| First ward | 109 | 91 | 102 | 96 | 100 | 93 | 69 | 124 | 100 | 93 | 100 | 90 | 100 | 97 | 101 | 88 | 103 | 88 | 102 | 88 | 103 | 97 | 130 | 90 | 101 | 89 |
| Second ward | 132 | 101 | 132 | 104 | 132 | 103 | 108 | 128 | 127 | 107 | 136 | 98 | 131 | 105 | 136 | 98 | 137 | 97 | 132 | 100 | 137 | 97 | 130 | 97 | 138 | 97 |
| Third ward | 22 | 188 | 17 | 131 | 16 | 133 | 15 | 137 | 16 | 138 | 16 | 135 | 16 | 138 | 16 | 138 | 16 | 138 | 16 | 138 | 16 | 138 | 16 | 138 | 17 | 137 |
| Fourth ward | 19 | 158 | 14 | 103 | 14 | 159 | 10 | 105 | 15 | 159 | 13 | 140 | 11 | 130 | 15 | 160 | 14 | 130 | 14 | 160 | 14 | 138 | 16 | 159 | 16 | 159 |
| Eden | 44 | 107 | 42 | 103 | 42 | 106 | 40 | 104 | 42 | 107 | 43 | 106 | 43 | 106 | 43 | 105 | 43 | 106 | 43 | 106 | 43 | 106 | 43 | 116 | 38 | 108 |
| Golden No. 1 | 230 | 62 | 206 | 77 | 223 | 60 | 214 | 67 | 217 | 67 | 225 | 55 | 236 | 54 | 221 | 58 | 223 | 58 | 221 | 57 | 223 | 58 | 221 | 58 | 220 | 56 |
| Golden No. 2 | 53 | 28 | 52 | 29 | 53 | 27 | 50 | 30 | 51 | 28 | 50 | 33 | 27 | 50 | 23 | 22 | 27 | 50 | 23 | 22 | 26 | 50 | 27 | 51 | 27 | 51 |
| Grant | 40 | 78 | 33 | 84 | 32 | 83 | 32 | 83 | 31 | 80 | 34 | 80 | 36 | 78 | 36 | 78 | 36 | 78 | 36 | 78 | 36 | 78 | 36 | 78 | 34 | 80 |
| Jasper | 118 | 43 | 103 | 40 | 102 | 41 | 97 | 41 | 99 | 41 | 101 | 40 | 99 | 41 | 99 | 40 | 102 | 39 | 98 | 39 | 98 | 39 | 98 | 39 | 99 | 40 |
| Kibest | 22 | 146 | 1 | 18 | 151 | 21 | 149 | 21 | 149 | 23 | 147 | 21 | 145 | 23 | 147 | 23 | 147 | 23 | 146 | 23 | 146 | 23 | 147 | 23 | 147 | 23 |
| Maple River | 50 | 124 | 43 | 124 | 45 | 121 | 45 | 120 | 45 | 122 | 45 | 121 | 46 | 121 | 46 | 121 | 43 | 121 | 45 | 121 | 46 | 121 | 46 | 121 | 44 | 122 |
| Newton | 111 | 104 | 108 | 100 | 107 | 98 | 104 | 99 | 107 | 97 | 107 | 98 | 107 | 97 | 106 | 99 | 106 | 97 | 107 | 97 | 105 | 97 | 105 | 98 | 100 | |
| Pleasant Valley | 58 | 102 | 45 | 100 | 33 | 99 | 31 | 103 | 39 | 96 | 35 | 98 | 37 | 96 | 36 | 97 | 36 | 97 | 36 | 97 | 36 | 97 | 36 | 98 | 98 | |
| Richland | 82 | 31 | 64 | 53 | 65 | 40 | 67 | 34 | 67 | 34 | 67 | 34 | 67 | 34 | 67 | 34 | 67 | 34 | 67 | 34 | 67 | 34 | 67 | 34 | 67 | |
| Rosella | 5 | 103 | 5 | 103 | 5 | 103 | 5 | 103 | 5 | 103 | 5 | 103 | 5 | 103 | 5 | 103 | 5 | 103 | 5 | 103 | 5 | 103 | 5 | 103 | 5 | |
| Sheridan | 82 | 59 | 62 | 94 | 62 | 91 | 63 | 92 | 63 | 91 | 61 | 90 | 67 | 89 | 65 | 89 | 65 | 89 | 65 | 89 | 65 | 89 | 65 | 89 | 65 | |
| Union | 202 | 145 | 248 | 187 | 244 | 190 | 250 | 184 | 258 | 189 | 251 | 131 | 251 | 130 | 255 | 120 | 258 | 128 | 255 | 130 | 256 | 127 | 250 | 131 | 249 | |
| Warren | 210 | 305 | 167 | 337 | 170 | 336 | 149 | 334 | 171 | 334 | 169 | 324 | 168 | 324 | 174 | 318 | 175 | 317 | 174 | 316 | 170 | 319 | 170 | 319 | 176 | |
| Washington | 39 | 101 | 30 | 109 | 30 | 106 | 37 | 114 | 30 | 107 | 29 | 107 | 28 | 108 | 29 | 107 | 29 | 108 | 29 | 107 | 29 | 107 | 29 | 107 | 28 | |
| Wheatland No. 1 | 19 | 127 | 19 | 122 | 19 | 122 | 19 | 122 | 19 | 122 | 19 | 122 | 18 | 122 | 18 | 122 | 18 | 122 | 18 | 122 | 18 | 122 | 18 | 122 | 18 | |
| Wheatland No. 2 | 67 | 51 | 56 | 60 | 60 | 49 | 50 | 63 | 59 | 62 | 52 | 54 | 57 | 55 | 59 | 52 | 59 | 52 | 59 | 51 | 58 | 52 | 58 | 54 | 59 | |
| Totals | 1805 | 2610 | 1832 | 2610 | 1603 | 2630 | 1553 | 2630 | 1633 | 2542 | 1671 | 2472 | 1607 | 2520 | 1644 | 2495 | 1637 | 2481 | 1669 | 2485 | 1631 | 2476 | 1675 | 2492 | 1616 | |

CLINTON COUNTY

| | | | | | | | | | | | | | | | | | | | | | | | | | | | | | | |
|---------------------|------|------|----|-----|-----|-----|------|------|------|------|------|------|------|------|------|------|------|------|------|------|------|------|------|------|------|------|------|------|------|------|
| Berlin | 68 | 90 | 62 | 88 | 83 | 86 | 86 | 63 | 86 | 64 | 87 | 61 | 84 | 61 | 83 | 83 | 63 | 83 | 63 | 83 | 63 | 83 | 63 | 83 | 63 | 84 | | | | |
| Bloomfield | 157 | 145 | 2 | 145 | 149 | 148 | 148 | 148 | 148 | 147 | 147 | 148 | 144 | 148 | 144 | 143 | 143 | 143 | 143 | 143 | 143 | 143 | 143 | 143 | 143 | 143 | 84 | | | |
| Brookfield | 105 | 94 | 97 | 94 | 90 | 92 | 100 | 80 | 98 | 88 | 88 | 100 | 89 | 88 | 91 | 92 | 92 | 92 | 92 | 92 | 92 | 92 | 92 | 92 | 92 | 92 | 85 | | | |
| Center | 58 | 110 | 52 | 106 | 62 | 105 | 52 | 104 | 52 | 104 | 52 | 104 | 52 | 104 | 52 | 104 | 52 | 104 | 52 | 104 | 52 | 104 | 52 | 104 | 52 | 104 | 85 | | | |
| Clinton | | | | | | | | | | | | | | | | | | | | | | | | | | | 86 | | | |
| First ward— | | | | | | | | | | | | | | | | | | | | | | | | | | | 87 | | | |
| First precinct | 231 | 207 | 1 | 179 | 211 | 191 | 193 | 192 | 193 | 194 | 189 | 197 | 184 | 189 | 201 | 192 | 194 | 193 | 196 | 189 | 192 | 190 | 191 | 195 | 190 | 196 | 196 | | | |
| Second precinct | 202 | 191 | 2 | 217 | 226 | 223 | 218 | 228 | 213 | 227 | 201 | 209 | 206 | 218 | 217 | 234 | 206 | 287 | 212 | 224 | 212 | 239 | 210 | 232 | 208 | 228 | 200 | | | |
| Third precinct | 270 | 216 | 10 | 283 | 255 | 239 | 233 | 232 | 231 | 231 | 232 | 235 | 234 | 231 | 235 | 229 | 231 | 239 | 229 | 230 | 234 | 227 | 229 | 239 | 228 | 233 | 220 | | | |
| Fourth ward | 351 | 186 | 5 | 309 | 219 | 319 | 207 | 231 | 203 | 313 | 207 | 233 | 203 | 315 | 208 | 324 | 200 | 332 | 196 | 330 | 215 | 339 | 190 | 324 | 195 | 322 | 198 | | | |
| Fifth ward | 260 | 258 | 18 | 181 | 197 | 187 | 183 | 195 | 172 | 194 | 170 | 197 | 174 | 188 | 189 | 194 | 176 | 193 | 177 | 196 | 174 | 202 | 178 | 196 | 173 | 194 | 171 | | | |
| Sixth ward | 157 | 247 | 3 | 132 | 216 | 182 | 257 | 141 | 251 | 145 | 243 | 143 | 245 | 138 | 217 | 143 | 241 | 143 | 242 | 137 | 242 | 140 | 238 | 137 | 249 | 141 | 240 | | | |
| Seventh ward | 342 | 273 | 7 | 321 | 289 | 288 | 283 | 283 | 283 | 330 | 269 | 339 | 268 | 337 | 271 | 341 | 265 | 338 | 264 | 339 | 267 | 335 | 262 | 329 | 266 | 337 | 262 | | | |
| Eighth ward | 173 | 147 | 2 | 156 | 157 | 152 | 150 | 153 | 148 | 136 | 146 | 156 | 150 | 135 | 152 | 152 | 151 | 150 | 152 | 150 | 146 | 153 | 146 | 156 | 147 | 155 | 149 | | | |
| Ninth ward | 206 | 176 | 3 | 187 | 191 | 191 | 176 | 196 | 171 | 191 | 174 | 179 | 176 | 190 | 174 | 191 | 173 | 190 | 174 | 190 | 174 | 190 | 174 | 190 | 174 | 186 | 171 | | | |
| Tenth ward | 125 | 112 | 7 | 63 | 62 | 62 | 60 | 62 | 62 | 62 | 62 | 62 | 60 | 62 | 60 | 62 | 62 | 62 | 62 | 62 | 62 | 62 | 62 | 62 | 62 | 62 | 62 | | | |
| Eleventh ward | 87 | 153 | 1 | 67 | 173 | 81 | 166 | 63 | 186 | 61 | 165 | 62 | 162 | 61 | 164 | 62 | 162 | 62 | 158 | 63 | 158 | 63 | 158 | 63 | 158 | 61 | 160 | | | |
| Twelfth ward | 122 | 217 | 31 | 97 | 243 | 100 | 227 | 104 | 224 | 103 | 225 | 104 | 223 | 99 | 227 | 103 | 223 | 106 | 225 | 103 | 226 | 104 | 226 | 104 | 226 | 100 | 224 | | | |
| Thirteenth ward | 162 | 99 | 1 | 151 | 143 | 161 | 101 | 131 | 100 | 132 | 99 | 140 | 101 | 151 | 100 | 134 | 100 | 143 | 102 | 150 | 102 | 130 | 101 | 149 | 102 | 130 | 102 | | | |
| Fourteenth ward | 97 | 125 | 7 | 68 | 131 | 73 | 123 | 75 | 124 | 71 | 122 | 73 | 122 | 75 | 122 | 78 | 123 | 75 | 121 | 78 | 124 | 74 | 122 | 73 | 123 | 74 | 123 | | | |
| Fifteenth ward | 277 | 297 | 4 | 254 | 297 | 255 | 295 | 296 | 297 | 253 | 295 | 285 | 295 | 291 | 255 | 295 | 293 | 295 | 292 | 297 | 293 | 294 | 293 | 294 | 293 | 294 | 294 | | | |
| Sixteenth ward | 163 | 41 | 1 | 142 | 50 | 141 | 48 | 146 | 43 | 145 | 44 | 144 | 44 | 143 | 43 | 140 | 44 | 142 | 43 | 140 | 42 | 139 | 41 | 141 | 43 | 142 | 42 | | | |
| Seventeenth ward | 139 | 143 | 1 | 97 | 166 | 101 | 157 | 102 | 157 | 105 | 134 | 104 | 133 | 103 | 133 | 105 | 134 | 104 | 132 | 100 | 135 | 105 | 133 | 102 | 135 | 104 | 133 | | | |
| Eighteenth ward | 70 | 75 | 1 | 47 | 81 | 53 | 74 | 50 | 78 | 53 | 73 | 52 | 76 | 52 | 77 | 52 | 77 | 51 | 74 | 51 | 76 | 51 | 73 | 52 | 74 | 51 | 76 | | | |
| Nineteenth ward | 49 | 115 | 1 | 37 | 122 | 41 | 111 | 41 | 110 | 42 | 109 | 41 | 110 | 42 | 109 | 40 | 116 | 43 | 112 | 41 | 114 | 43 | 112 | 43 | 112 | 43 | 112 | | | |
| Twentieth ward | 76 | 81 | 3 | 62 | 42 | 60 | 42 | 61 | 49 | 65 | 37 | 63 | 38 | 59 | 43 | 60 | 43 | 60 | 39 | 62 | 39 | 62 | 39 | 62 | 39 | 62 | 39 | | | |
| Twenty-first ward | 198 | 105 | 1 | 180 | 111 | 188 | 105 | 194 | 102 | 181 | 105 | 101 | 183 | 103 | 183 | 107 | 189 | 100 | 188 | 100 | 189 | 102 | 190 | 102 | 190 | 101 | 189 | | | |
| Twenty-second ward | 108 | 159 | 1 | 88 | 173 | 102 | 176 | 125 | 173 | 96 | 162 | 97 | 169 | 99 | 169 | 97 | 161 | 97 | 161 | 97 | 169 | 96 | 159 | 97 | 159 | 96 | 158 | | | |
| Twenty-third ward | 138 | 171 | 1 | 111 | 189 | 122 | 178 | 125 | 173 | 123 | 175 | 125 | 173 | 124 | 173 | 126 | 173 | 125 | 173 | 124 | 173 | 124 | 172 | 125 | 172 | 125 | 172 | | | |
| Twenty-fourth ward | 124 | 187 | 1 | 116 | 188 | 116 | 185 | 119 | 181 | 119 | 181 | 119 | 181 | 119 | 181 | 118 | 187 | 117 | 182 | 117 | 182 | 117 | 180 | 117 | 182 | 118 | 179 | | | |
| Twenty-fifth ward | 49 | 40 | 1 | 35 | 59 | 36 | 56 | 36 | 55 | 36 | 36 | 35 | 36 | 35 | 36 | 36 | 35 | 36 | 35 | 36 | 35 | 36 | 35 | 36 | 35 | 36 | 36 | | | |
| Twenty-sixth ward | 38 | 99 | 1 | 25 | 105 | 28 | 108 | 29 | 102 | 28 | 101 | 28 | 102 | 29 | 100 | 30 | 100 | 29 | 100 | 29 | 100 | 28 | 100 | 28 | 100 | 29 | 99 | | | |
| Twenty-seventh ward | 87 | 209 | 1 | 79 | 207 | 77 | 207 | 77 | 207 | 77 | 207 | 77 | 207 | 84 | 205 | 78 | 205 | 78 | 205 | 77 | 207 | 78 | 205 | 78 | 205 | 78 | 205 | | | |
| Twenty-eighth ward | 93 | 102 | 6 | 88 | 97 | 88 | 97 | 88 | 97 | 88 | 97 | 88 | 97 | 88 | 98 | 88 | 98 | 88 | 98 | 88 | 98 | 88 | 97 | 88 | 98 | 88 | 99 | | | |
| Totals | 4837 | 4821 | 80 | 191 | 2 | 27 | 4053 | 5033 | 4146 | 4833 | 4226 | 4764 | 4210 | 4711 | 4239 | 4718 | 4166 | 4794 | 4160 | 4736 | 4279 | 4348 | 4151 | 4683 | 4926 | 4321 | 4207 | 4705 | 4214 | 4696 |

| | | | | | | | | | | | | | | | | | | | | | | | | | | | |
|-----------------------|------|------|-----|-----|-----|-----|------|------|------|------|------|------|------|------|------|------|------|------|------|------|------|------|------|------|------|------|------|
| Fifth ward-- | 205 | 205 | 174 | 218 | 184 | 209 | 182 | 209 | 178 | 213 | 182 | 211 | 174 | 221 | 178 | 215 | 194 | 209 | 181 | 210 | 186 | 209 | 183 | 210 | 183 | 209 | |
| First precinct | 149 | 81 | 1 | 129 | 96 | 129 | 94 | 130 | 92 | 230 | 170 | 231 | 170 | 213 | 187 | 228 | 174 | 237 | 168 | 234 | 170 | 233 | 159 | 231 | 171 | 233 | 166 |
| Sixth ward-- | 211 | 175 | 8 | 187 | 181 | 193 | 176 | 195 | 172 | 195 | 172 | 195 | 173 | 190 | 176 | 191 | 175 | 193 | 173 | 192 | 168 | 192 | 171 | 192 | 170 | 191 | 174 |
| First precinct | 181 | 166 | 5 | 162 | 175 | 163 | 171 | 161 | 171 | 157 | 174 | 157 | 174 | 153 | 171 | 152 | 175 | 155 | 175 | 158 | 171 | 161 | 172 | 159 | 172 | 160 | 170 |
| Seventh ward-- | 177 | 228 | 7 | 193 | 227 | 161 | 219 | 190 | 215 | 151 | 223 | 156 | 219 | 144 | 230 | 155 | 210 | 155 | 220 | 154 | 216 | 156 | 215 | 153 | 217 | 157 | 218 |
| First precinct | 171 | 212 | 7 | 193 | 195 | 190 | 192 | 195 | 188 | 156 | 185 | 197 | 197 | 191 | 195 | 196 | 188 | 197 | 186 | 193 | 188 | 182 | 187 | 193 | 185 | 193 | 184 |
| Burlington township-- | 48 | 53 | 2 | 41 | 49 | 39 | 49 | 39 | 48 | 39 | 46 | 38 | 49 | 38 | 50 | 36 | 50 | 38 | 40 | 39 | 48 | 39 | 48 | 39 | 48 | 39 | 48 |
| Fifth precinct | 32 | 28 | 2 | 32 | 32 | 32 | 30 | 32 | 31 | 34 | 32 | 31 | 32 | 33 | 31 | 29 | 35 | 35 | 31 | 32 | 30 | 29 | 31 | 30 | 31 | 32 | 30 |
| Sixth precinct | 4153 | 3975 | 103 | 233 | 2 | 24 | 3683 | 4165 | 3705 | 4912 | 3728 | 4000 | 3633 | 4025 | 3710 | 4012 | 3557 | 4178 | 3636 | 4043 | 3714 | 4027 | 3681 | 4028 | 3667 | 3980 | 3681 |
| Totals | 4153 | 3975 | 103 | 233 | 2 | 24 | 3683 | 4165 | 3705 | 4912 | 3728 | 4000 | 3633 | 4025 | 3710 | 4012 | 3557 | 4178 | 3636 | 4043 | 3714 | 4027 | 3681 | 4028 | 3667 | 3980 | 3681 |

DICKINSON COUNTY

| | | | | | | | | | | | | | | | | | | | | | | | | | | | | | |
|--------------|------|-----|----|-----|----|-----|------|-----|------|-----|------|-----|------|-----|------|-----|------|-----|------|-----|------|-----|------|-----|------|-----|------|-----|-----|
| Center Grove | 316 | 105 | 10 | 1 | 1 | 299 | 97 | 301 | 87 | 302 | 84 | 285 | 94 | 296 | 86 | 295 | 85 | 293 | 93 | 297 | 86 | 293 | 81 | 295 | 82 | 295 | 86 | 259 | 83 |
| Diamond Lake | 50 | 12 | 1 | 50 | 12 | 50 | 12 | 50 | 12 | 50 | 11 | 51 | 12 | 51 | 11 | 51 | 11 | 50 | 12 | 50 | 11 | 50 | 11 | 50 | 11 | 50 | 11 | 50 | 11 |
| Excelsior | 44 | 25 | 1 | 45 | 26 | 45 | 23 | 45 | 23 | 43 | 23 | 44 | 23 | 45 | 22 | 43 | 23 | 40 | 27 | 42 | 24 | 41 | 23 | 43 | 23 | 43 | 23 | 44 | 23 |
| Lakeville | 50 | 19 | 1 | 51 | 18 | 49 | 18 | 49 | 18 | 49 | 18 | 49 | 18 | 49 | 19 | 48 | 18 | 47 | 19 | 49 | 18 | 49 | 18 | 49 | 18 | 49 | 18 | 48 | 18 |
| Lloyd | 89 | 42 | 1 | 82 | 32 | 81 | 30 | 79 | 29 | 82 | 32 | 79 | 30 | 79 | 30 | 79 | 31 | 75 | 31 | 78 | 30 | 73 | 26 | 75 | 28 | 73 | 27 | 76 | 30 |
| Milford | 97 | 49 | 4 | 91 | 45 | 88 | 42 | 92 | 42 | 92 | 43 | 91 | 41 | 93 | 41 | 93 | 41 | 92 | 43 | 94 | 42 | 92 | 41 | 90 | 41 | 92 | 41 | 92 | 43 |
| Okoboji | 113 | 59 | 3 | 110 | 53 | 106 | 50 | 110 | 48 | 108 | 52 | 100 | 49 | 109 | 49 | 110 | 52 | 111 | 49 | 109 | 48 | 109 | 48 | 109 | 48 | 110 | 49 | 110 | 49 |
| Richland | 110 | 71 | 5 | 110 | 61 | 115 | 60 | 115 | 60 | 114 | 60 | 114 | 60 | 114 | 60 | 114 | 60 | 114 | 60 | 114 | 60 | 114 | 60 | 114 | 60 | 114 | 60 | 114 | 60 |
| Silver Lake | 110 | 71 | 5 | 110 | 61 | 115 | 60 | 115 | 60 | 114 | 60 | 114 | 60 | 114 | 60 | 114 | 60 | 114 | 60 | 114 | 60 | 114 | 60 | 114 | 60 | 114 | 60 | 114 | 60 |
| Spirit Lake | 70 | 25 | 1 | 68 | 24 | 65 | 20 | 61 | 21 | 61 | 21 | 61 | 21 | 61 | 21 | 61 | 21 | 61 | 21 | 61 | 21 | 61 | 21 | 61 | 21 | 61 | 21 | 61 | 21 |
| Superior | 81 | 33 | 1 | 76 | 32 | 72 | 33 | 75 | 30 | 75 | 30 | 72 | 31 | 73 | 31 | 73 | 31 | 73 | 31 | 73 | 31 | 73 | 31 | 73 | 31 | 73 | 31 | 73 | 31 |
| Westport | 33 | 42 | 1 | 29 | 43 | 30 | 42 | 30 | 42 | 30 | 42 | 30 | 42 | 30 | 42 | 30 | 42 | 30 | 42 | 30 | 42 | 30 | 42 | 30 | 42 | 30 | 42 | 30 | 42 |
| Totals | 1109 | 503 | 26 | 25 | 2 | 1 | 1045 | 474 | 1043 | 437 | 1031 | 418 | 1021 | 442 | 1039 | 423 | 1037 | 421 | 1024 | 445 | 1046 | 425 | 1025 | 406 | 1034 | 415 | 1029 | 424 | 991 |

DURBUQUE COUNTY

| | | | | | | | | | | | | | | | | | | | | | | | | | | | | | |
|------------------|-----|-----|---|-----|-----|-----|-----|-----|-----|-----|-----|-----|-----|-----|-----|-----|-----|-----|-----|-----|-----|-----|-----|-----|-----|-----|-----|-----|-----|
| Cascade | 62 | 173 | 7 | 56 | 163 | 54 | 160 | 153 | 159 | 55 | 156 | 63 | 108 | 64 | 158 | 53 | 158 | 55 | 157 | 55 | 157 | 53 | 159 | 55 | 157 | 52 | 150 | 55 | 157 |
| Center | 89 | 112 | 1 | 66 | 112 | 72 | 102 | 70 | 103 | 70 | 102 | 70 | 101 | 70 | 102 | 69 | 102 | 69 | 103 | 72 | 100 | 70 | 103 | 70 | 103 | 70 | 103 | 70 | 102 |
| Concord | 47 | 139 | 1 | 41 | 131 | 41 | 130 | 41 | 129 | 40 | 129 | 40 | 129 | 40 | 129 | 39 | 129 | 39 | 130 | 39 | 130 | 39 | 130 | 39 | 131 | 38 | 131 | 38 | 131 |
| Dodge | 62 | 136 | 1 | 53 | 134 | 54 | 133 | 55 | 130 | 54 | 133 | 54 | 131 | 54 | 132 | 53 | 134 | 53 | 134 | 53 | 133 | 53 | 131 | 53 | 132 | 51 | 132 | 52 | 132 |
| Dubuque township | 144 | 194 | 1 | 117 | 201 | 119 | 190 | 119 | 193 | 118 | 193 | 118 | 193 | 119 | 190 | 117 | 194 | 118 | 193 | 116 | 192 | 118 | 192 | 118 | 192 | 119 | 192 | 119 | 192 |

| | | | | | | | | | | | | | | | | | | | | | | | | | | | | | | | | |
|---------------------|------|------|-----|-----|-----|-----|------|------|------|------|------|------|------|------|------|------|------|------|------|------|------|------|------|------|------|------|------|------|------|------|-----|-----|
| New Wine— | 123 | 269 | --- | --- | --- | 92 | 283 | 94 | 264 | 94 | 263 | 83 | 266 | 91 | 266 | 93 | 262 | 95 | 263 | 94 | 259 | 91 | 259 | 92 | 259 | 93 | 256 | 93 | 257 | 93 | 256 | |
| Dyersville precinct | 32 | 137 | --- | --- | --- | 20 | 188 | 23 | 182 | 27 | 127 | 27 | 128 | 27 | 128 | 27 | 126 | 27 | 126 | 27 | 126 | 27 | 127 | 27 | 127 | 28 | 126 | 28 | 126 | 28 | 126 | |
| New Vienna precinct | 109 | 89 | 1 | --- | --- | 90 | 97 | 91 | 90 | 91 | 90 | 90 | 88 | 92 | 90 | 90 | 90 | 90 | 90 | 90 | 89 | 92 | 89 | 89 | 89 | 90 | 87 | 90 | 90 | 89 | | |
| Penn | 19 | 168 | --- | --- | --- | 15 | 163 | 16 | 151 | 15 | 161 | 15 | 161 | 15 | 160 | 15 | 160 | 15 | 160 | 15 | 160 | 15 | 160 | 15 | 160 | 15 | 160 | 15 | 160 | 15 | 160 | |
| Prairie Creek | 86 | 128 | --- | --- | --- | 86 | 126 | 68 | 124 | 69 | 124 | 70 | 124 | 70 | 124 | 69 | 125 | 70 | 125 | 69 | 125 | 69 | 126 | 69 | 126 | 69 | 125 | 68 | 126 | 69 | 126 | |
| Table Mount | --- | --- | 3 | --- | --- | --- | --- | --- | --- | --- | --- | --- | --- | --- | --- | --- | --- | --- | --- | --- | --- | --- | --- | --- | --- | --- | --- | --- | --- | --- | --- | |
| Taylor— | --- | --- | --- | --- | --- | --- | --- | --- | --- | --- | --- | --- | --- | --- | --- | --- | --- | --- | --- | --- | --- | --- | --- | --- | --- | --- | --- | --- | --- | --- | --- | --- |
| Epworth precinct | 89 | 79 | 9 | --- | --- | 88 | 75 | 88 | 78 | 93 | 71 | 91 | 71 | 89 | 71 | 90 | 71 | 87 | 71 | 87 | 71 | 92 | 71 | 91 | 81 | 70 | 92 | 70 | 90 | 70 | 90 | |
| Farley precinct | 100 | 103 | 2 | --- | --- | 93 | 94 | 96 | 94 | 93 | 94 | 93 | 93 | 93 | 93 | 92 | 92 | 91 | 93 | 94 | 92 | 95 | 92 | 96 | 96 | 93 | 91 | 94 | 94 | 94 | 119 | |
| Vernon | 53 | 122 | --- | --- | --- | 44 | 113 | 42 | 113 | 42 | 113 | 43 | 112 | 42 | 112 | 42 | 112 | 42 | 112 | 42 | 112 | 42 | 112 | 42 | 111 | 42 | 111 | 41 | 119 | --- | --- | |
| Washington | 69 | 90 | --- | --- | --- | 55 | 86 | 58 | 84 | 55 | 84 | 54 | 84 | 54 | 84 | 53 | 84 | 54 | 84 | 54 | 84 | 53 | 84 | 52 | 84 | 55 | 83 | 52 | 85 | --- | --- | |
| Whitewater | 84 | 159 | 6 | --- | --- | 70 | 161 | 69 | 149 | 68 | 149 | 69 | 147 | 67 | 147 | 67 | 146 | 67 | 146 | 67 | 146 | 66 | 146 | 67 | 146 | 67 | 144 | 67 | 144 | 67 | 145 | |
| Totals | 4708 | 6045 | 53 | 427 | 1 | 121 | 3779 | 6857 | 3659 | 6495 | 3915 | 6415 | 3887 | 6118 | 3976 | 6959 | 3917 | 6428 | 3684 | 6394 | 3603 | 6350 | 4062 | 6076 | 3694 | 6394 | 3697 | 6387 | 3673 | 6566 | | |

EMMET COUNTY

| | | | | | | | | | | | | | | | | | | | | | | | | | | | | | | | | |
|----------------------|------|-----|-----|-----|-----|------|-----|------|-----|------|-----|------|-----|------|-----|------|-----|------|-----|------|-----|------|-----|------|-----|------|-----|------|-----|-----|-----|-----|
| Armstrong | 177 | 72 | 9 | 10 | --- | 166 | 75 | 168 | 71 | 168 | 70 | 167 | 70 | 169 | 67 | 169 | 68 | 167 | 69 | 169 | 69 | 169 | 65 | 169 | 65 | 167 | 65 | 168 | 66 | 169 | 66 | |
| Center | 69 | 28 | --- | --- | --- | 67 | 27 | 73 | 24 | 71 | 22 | 67 | 24 | 68 | 22 | 66 | 24 | 66 | 24 | 68 | 24 | 68 | 22 | 67 | 21 | 67 | 21 | 68 | 23 | 66 | 29 | |
| Denmark | 112 | 60 | 2 | --- | --- | 99 | 45 | 100 | 45 | 101 | 43 | 99 | 43 | 99 | 43 | 98 | 43 | 98 | 43 | 99 | 44 | 99 | 44 | 97 | 43 | 98 | 44 | 98 | 43 | 94 | 45 | |
| Ellsworth | 65 | 16 | 1 | --- | --- | 64 | 12 | 63 | 12 | 63 | 13 | 64 | 11 | 64 | 13 | 62 | 13 | 62 | 13 | 64 | 12 | 61 | 12 | 61 | 12 | 61 | 12 | 63 | 12 | 64 | 15 | |
| Emmet | 66 | 13 | --- | --- | --- | 65 | 11 | 67 | 10 | 63 | 9 | 65 | 9 | 62 | 9 | 62 | 10 | 60 | 9 | 62 | 8 | 61 | 8 | 61 | 8 | 61 | 9 | 63 | 8 | 62 | 14 | |
| Estherville township | 81 | 24 | --- | --- | --- | 82 | 19 | 83 | 17 | 81 | 16 | 82 | 16 | 83 | 16 | 81 | 16 | 81 | 16 | 85 | 16 | 85 | 16 | 86 | 16 | 86 | 16 | 82 | 18 | 73 | 27 | |
| Estherville— | --- | --- | --- | --- | --- | --- | --- | --- | --- | --- | --- | --- | --- | --- | --- | --- | --- | --- | --- | --- | --- | --- | --- | --- | --- | --- | --- | --- | --- | --- | --- | |
| First ward | 131 | 74 | 4 | 12 | --- | 129 | 69 | 113 | 61 | 131 | 59 | 129 | 60 | 128 | 62 | 131 | 69 | 125 | 62 | 129 | 59 | 123 | 62 | 124 | 59 | 124 | 60 | 106 | 103 | --- | --- | |
| Second ward | 146 | 46 | 6 | 9 | --- | 144 | 46 | 144 | 41 | 145 | 38 | 145 | 42 | 146 | 37 | 144 | 40 | 142 | 42 | 147 | 39 | 137 | 46 | 144 | 39 | 137 | 41 | 109 | 70 | --- | --- | |
| Third ward | 179 | 61 | 2 | 6 | --- | 183 | 51 | 189 | 49 | 181 | 47 | 178 | 49 | 182 | 42 | 177 | 50 | 179 | 46 | 180 | 46 | 180 | 46 | 180 | 46 | 179 | 48 | 178 | 48 | 134 | 101 | |
| High Lake | 80 | 31 | --- | --- | --- | 79 | 22 | 80 | 30 | 79 | 30 | 80 | 29 | 80 | 29 | 80 | 31 | 81 | 30 | 81 | 30 | 79 | 29 | 79 | 29 | 80 | 30 | 77 | 35 | --- | --- | |
| Iowa Lake | 45 | 19 | 1 | --- | --- | 43 | 16 | 42 | 16 | 42 | 16 | 42 | 16 | 42 | 16 | 42 | 16 | 40 | 17 | 40 | 17 | 39 | 17 | 41 | 17 | 39 | 17 | 39 | 16 | 34 | --- | |
| Jack Creek | 65 | 30 | 1 | --- | --- | 61 | 30 | 63 | 29 | 64 | 29 | 63 | 29 | 63 | 29 | 62 | 30 | 60 | 30 | 62 | 28 | 69 | 27 | 61 | 28 | 62 | 30 | 65 | 30 | 65 | 34 | --- |
| Lincoln | 50 | 26 | --- | --- | --- | 49 | 19 | 49 | 19 | 49 | 19 | 50 | 19 | 48 | 20 | 49 | 18 | 49 | 17 | 49 | 17 | 48 | 18 | 49 | 17 | 49 | 19 | 47 | 23 | --- | --- | |
| Swan Lake | 74 | 16 | --- | --- | --- | 68 | 16 | 71 | 14 | 70 | 15 | 70 | 15 | 70 | 15 | 70 | 15 | 68 | 17 | 68 | 15 | 68 | 15 | 68 | 15 | 68 | 15 | 68 | 15 | 68 | 17 | |
| Twelve Mile Lake | 62 | 17 | 1 | --- | --- | 66 | 15 | 63 | 14 | 61 | 16 | 53 | 13 | 54 | 16 | 54 | 16 | 54 | 16 | 54 | 16 | 53 | 15 | 63 | 15 | 62 | 16 | 58 | 17 | --- | --- | |
| Totals | 1401 | 522 | 21 | 38 | --- | 1354 | 480 | 1354 | 456 | 1353 | 440 | 1358 | 445 | 1359 | 435 | 1351 | 445 | 1339 | 454 | 1358 | 436 | 1329 | 430 | 1334 | 427 | 1332 | 443 | 1191 | 628 | --- | --- | |

GREENE COUNTY -- CONTINUED

| VOTING PRECINCTS | President | | Gov-ernor | | Lieut-enant Gov-ernor | | Secre-tary of State | | Aud-itor of State | | Treas-urer of State | | Attor-ney Gen-eral | | Supt. Public Instruc-tion | | Judge Sup-reme Court | | Judge Sup-reme Court | | Judge Sup-reme Court | | Clerk Sup-reme Court | | Rail-road Com-mis'r | |
|------------------|-------------|------------|---------------|-------------|-----------------------|-----------|---------------------|------------|-------------------|---------------|---------------------|------------------|--------------------|--------------|---------------------------|--------------|----------------------|--------------|----------------------|-------------|----------------------|--------------|----------------------|-----------------|---------------------|--------------|
| | Bryan, Dem. | Tatt, Rep. | Carroll, Rep. | White, Dem. | Clarke, Rep. | Hay, Dem. | Hayward, Rep. | Ruge, Dem. | Munroe, Dem. | Bleakly, Rep. | Morrow, Rep. | Cunningham, Dem. | Byers, Rep. | Hogers, Dem. | Riggs, Rep. | Miller, Dem. | Weaver, Rep. | Higbee, Dem. | Ladd, Rep. | House, Dem. | Bryans, Rep. | Jagues, Dem. | Bousquet, Rep. | Whitemore, Dem. | Ketchum, Rep. | Groves, Dem. |
| Junction No. 1 | 235 | 157 | 249 | 160 | 257 | 147 | 260 | 36 | 269 | 159 | 235 | 146 | 260 | 147 | 246 | 155 | 269 | 112 | 257 | 171 | 251 | 141 | 254 | 139 | 254 | 139 |
| Junction No. 2 | 96 | 38 | 31 | 40 | 83 | 36 | 93 | 85 | 37 | 94 | 34 | 92 | 36 | 88 | 39 | 83 | 35 | 98 | 85 | 93 | 34 | 88 | 33 | 89 | 36 | 36 |
| Kendrick | 124 | 28 | 121 | 23 | 118 | 23 | 117 | 84 | 116 | 29 | 117 | 23 | 119 | 23 | 113 | 21 | 119 | 21 | 116 | 21 | 117 | 21 | 117 | 23 | 117 | 22 |
| Faton | 153 | 36 | 159 | 35 | 154 | 35 | 147 | 34 | 149 | 31 | 148 | 31 | 150 | 35 | 148 | 32 | 151 | 35 | 147 | 35 | 148 | 35 | 146 | 37 | 151 | 35 |
| Scranton | 253 | 92 | 247 | 86 | 247 | 85 | 251 | 83 | 246 | 86 | 249 | 84 | 245 | 84 | 244 | 83 | 248 | 85 | 242 | 83 | 243 | 83 | 242 | 83 | 245 | 82 |
| Washington | 185 | 152 | 181 | 168 | 179 | 151 | 151 | 141 | 180 | 144 | 180 | 145 | 180 | 144 | 183 | 144 | 183 | 142 | 179 | 142 | 181 | 141 | 183 | 141 | 182 | 140 |
| Willow | 80 | 64 | 77 | 65 | 81 | 49 | 81 | 48 | 74 | 51 | 83 | 48 | 83 | 48 | 83 | 48 | 82 | 48 | 79 | 48 | 80 | 48 | 81 | 49 | 78 | 60 |
| Totals | 2374 | 1152 | 2453 | 1143 | 2465 | 1095 | 2471 | 1070 | 2420 | 1117 | 2467 | 1071 | 2472 | 1068 | 2432 | 1064 | 2484 | 1059 | 2451 | 1051 | 2455 | 1032 | 2453 | 1045 | 2432 | 1056 |

GRUNDY COUNTY

| | | | | | | | | | | | | | | | | | | | | | | | | | | |
|------------|-----|-----|-----|-----|-----|-----|-----|-----|-----|-----|-----|-----|-----|-----|-----|-----|-----|-----|-----|-----|-----|-----|-----|-----|-----|----|
| Beaman | 160 | 36 | 86 | 37 | 85 | 36 | 85 | 36 | 85 | 36 | 83 | 39 | 84 | 37 | 84 | 35 | 82 | 37 | 82 | 37 | 81 | 33 | 83 | 37 | 83 | 33 |
| Beaver | 126 | 53 | 120 | 56 | 119 | 56 | 120 | 56 | 121 | 55 | 120 | 55 | 120 | 55 | 120 | 53 | 120 | 54 | 120 | 53 | 121 | 52 | 120 | 55 | 120 | 55 |
| Black Hawk | 198 | 214 | 201 | 199 | 198 | 199 | 197 | 196 | 195 | 196 | 199 | 190 | 199 | 191 | 199 | 198 | 199 | 192 | 191 | 194 | 191 | 192 | 195 | 194 | 194 | |
| Cliff | 95 | 95 | 91 | 93 | 99 | 91 | 93 | 92 | 84 | 94 | 94 | 94 | 94 | 94 | 93 | 86 | 93 | 91 | 92 | 91 | 94 | 91 | 91 | 85 | 92 | |
| Conrad | 117 | 76 | 117 | 69 | 117 | 68 | 117 | 68 | 118 | 68 | 120 | 66 | 120 | 65 | 118 | 67 | 121 | 64 | 120 | 65 | 119 | 65 | 118 | 65 | 117 | |
| Fairfield | 102 | 51 | 93 | 33 | 92 | 32 | 93 | 33 | 93 | 33 | 91 | 34 | 91 | 34 | 91 | 34 | 91 | 33 | 90 | 33 | 90 | 33 | 90 | 33 | 91 | |
| Felix | 108 | 39 | 103 | 34 | 106 | 32 | 104 | 32 | 104 | 32 | 106 | 30 | 106 | 29 | 106 | 29 | 107 | 30 | 106 | 31 | 105 | 30 | 106 | 30 | 107 | |
| German | 103 | 49 | 98 | 46 | 99 | 46 | 98 | 46 | 102 | 44 | 102 | 44 | 101 | 44 | 102 | 44 | 101 | 44 | 100 | 44 | 100 | 44 | 101 | 44 | 101 | |
| Grant | 100 | 89 | 81 | 86 | 81 | 82 | 80 | 82 | 80 | 82 | 80 | 83 | 79 | 84 | 79 | 82 | 80 | 81 | 80 | 81 | 80 | 81 | 80 | 80 | 76 | |
| Linceln | 81 | 63 | 70 | 58 | 69 | 58 | 68 | 57 | 70 | 53 | 71 | 57 | 69 | 57 | 69 | 57 | 68 | 58 | 68 | 58 | 69 | 57 | 69 | 57 | 69 | |
| Melrose | 101 | 43 | 96 | 41 | 87 | 41 | 87 | 40 | 87 | 40 | 89 | 41 | 88 | 39 | 87 | 40 | 87 | 40 | 86 | 40 | 86 | 41 | 87 | 40 | 87 | |

SEMI-OFFICIAL ELECTION RETURNS BY PRECINCTS

HAMILTON COUNTY

| VOTING PRECINCTS | President | | Gov. ernor | | Lien-tenant | | Secre-tary of | | Audli-tor of | | Treas-urer | | Attor-ney | | Supt. Public | | Judge | | Judge | | Judge | | Clerk | | Rail-road | |
|------------------|-------------|------------|-------------|---------------|-------------|-----------|---------------|------------|---------------|--------------|--------------|------------------|-------------|--------------|--------------|--------------|------------|-------------|-------------|--------------|---------------|-----------------|---------------|--------------|-----------|----|
| | Bryan, Dem. | Chan, Pro. | White, Dem. | Carroll, Rep. | Clark, Rep. | Ray, Dem. | Hayward, Rep. | Ruge, Dem. | Bleakly, Rep. | Munroe, Dem. | Morrow, Rep. | Cunningham, Dem. | Byers, Rep. | Rogers, Dem. | Miller, Dem. | Weaver, Rep. | Ladd, Rep. | House, Dem. | Evans, Rep. | Jaguas, Dem. | Bouquet, Rep. | Whitemore, Dem. | Ketchum, Rep. | Groves, Dem. | | |
| Blairsburg | 124 | 48 | 115 | 45 | 119 | 68 | 181 | 47 | 119 | 39 | 119 | 85 | 119 | 35 | 121 | 96 | 120 | 88 | 122 | 98 | 119 | 35 | 122 | 35 | 122 | 35 |
| Cass | 101 | 44 | 95 | 46 | 91 | 45 | 91 | 41 | 89 | 40 | 88 | 41 | 90 | 40 | 89 | 41 | 85 | 89 | 86 | 41 | 86 | 40 | 86 | 40 | 86 | 40 |
| Clear Lake | 201 | 49 | 172 | 69 | 177 | 43 | 180 | 39 | 193 | 51 | 183 | 39 | 183 | 38 | 177 | 39 | 180 | 38 | 177 | 39 | 180 | 38 | 177 | 39 | 176 | 89 |
| Ellsworth | 176 | 27 | 149 | 44 | 167 | 27 | 168 | 24 | 154 | 49 | 165 | 24 | 167 | 24 | 168 | 22 | 166 | 24 | 165 | 24 | 166 | 24 | 166 | 24 | 165 | 24 |
| Freedom | 77 | 85 | 72 | 98 | 73 | 85 | 75 | 32 | 75 | 33 | 74 | 33 | 74 | 33 | 74 | 33 | 74 | 33 | 76 | 32 | 74 | 33 | 75 | 33 | 75 | 33 |
| Fremont | 73 | 48 | 58 | 62 | 63 | 44 | 62 | 44 | 59 | 46 | 64 | 46 | 62 | 45 | 53 | 49 | 65 | 49 | 62 | 44 | 62 | 48 | 63 | 48 | 63 | 48 |
| Hamilton | 94 | 49 | 87 | 48 | 91 | 42 | 94 | 40 | 81 | 50 | 91 | 42 | 90 | 37 | 88 | 41 | 91 | 36 | 91 | 39 | 91 | 37 | 87 | 44 | 87 | 44 |
| Hamlet | 85 | 60 | 77 | 67 | 82 | 53 | 81 | 60 | 80 | 59 | 84 | 57 | 82 | 56 | 80 | 55 | 81 | 59 | 85 | 52 | 84 | 56 | 84 | 57 | 84 | 57 |
| Independence | 107 | 32 | 104 | 29 | 102 | 29 | 99 | 29 | 97 | 27 | 102 | 26 | 100 | 24 | 101 | 24 | 99 | 24 | 102 | 24 | 101 | 25 | 103 | 25 | 103 | 25 |
| Liberty | 107 | 32 | 108 | 28 | 106 | 27 | 102 | 25 | 102 | 27 | 103 | 26 | 100 | 27 | 109 | 31 | 101 | 25 | 107 | 26 | 101 | 26 | 108 | 27 | 108 | 27 |
| Lincoln | 215 | 26 | 217 | 94 | 230 | 81 | 223 | 80 | 220 | 87 | 230 | 80 | 229 | 80 | 230 | 70 | 234 | 80 | 232 | 81 | 201 | 78 | 230 | 80 | 230 | 80 |
| Lyon | 243 | 93 | 185 | 88 | 184 | 70 | 130 | 97 | 136 | 80 | 110 | 80 | 187 | 79 | 102 | 78 | 103 | 79 | 187 | 79 | 185 | 80 | 187 | 80 | 187 | 80 |
| Marion | 213 | 94 | 166 | 76 | 164 | 76 | 155 | 75 | 159 | 77 | 154 | 75 | 155 | 75 | 155 | 75 | 155 | 75 | 159 | 75 | 159 | 75 | 159 | 75 | 159 | 75 |
| Rose Grove | 83 | 29 | 76 | 28 | 76 | 25 | 75 | 25 | 73 | 27 | 73 | 25 | 73 | 25 | 73 | 24 | 73 | 24 | 73 | 24 | 71 | 24 | 72 | 24 | 72 | 24 |
| Scott | 168 | 13 | 158 | 7 | 155 | 7 | 153 | 7 | 159 | 7 | 154 | 7 | 155 | 7 | 155 | 7 | 155 | 7 | 159 | 7 | 158 | 7 | 152 | 7 | 152 | 7 |
| Webster North | 48 | 23 | 57 | 18 | 41 | 16 | 41 | 17 | 40 | 17 | 41 | 16 | 41 | 16 | 40 | 18 | 42 | 16 | 41 | 17 | 40 | 17 | 38 | 18 | 39 | 17 |
| Webster South | 28 | 36 | 31 | 32 | 32 | 33 | 31 | 33 | 28 | 37 | 30 | 34 | 31 | 33 | 30 | 33 | 31 | 33 | 32 | 32 | 32 | 32 | 32 | 32 | 33 | 33 |
| Webster City | 112 | 79 | 98 | 79 | 102 | 71 | 106 | 67 | 102 | 71 | 106 | 66 | 106 | 63 | 105 | 66 | 104 | 68 | 105 | 64 | 104 | 66 | 101 | 70 | 70 | |
| First ward | 118 | 83 | 100 | 94 | 104 | 81 | 114 | 76 | 106 | 80 | 113 | 74 | 118 | 74 | 111 | 79 | 113 | 74 | 113 | 74 | 113 | 74 | 116 | 79 | 79 | |
| Second ward | 169 | 67 | 146 | 71 | 155 | 64 | 177 | 58 | 148 | 68 | 158 | 58 | 159 | 50 | 152 | 61 | 170 | 65 | 163 | 58 | 163 | 58 | 154 | 63 | 63 | |
| Third ward | 163 | 104 | 136 | 118 | 153 | 86 | 160 | 89 | 118 | 103 | 183 | 83 | 162 | 81 | 156 | 92 | 162 | 82 | 158 | 84 | 154 | 85 | 153 | 88 | 88 | |
| Fourth ward | 42 | 67 | 35 | 33 | 36 | 30 | 35 | 29 | 37 | 29 | 37 | 29 | 37 | 29 | 37 | 30 | 38 | 29 | 37 | 29 | 37 | 29 | 37 | 36 | 36 | |
| Fifth ward | 134 | 66 | 123 | 63 | 125 | 60 | 125 | 60 | 124 | 63 | 134 | 61 | 126 | 61 | 126 | 64 | 129 | 57 | 124 | 60 | 128 | 60 | 126 | 60 | 60 | |
| Williams | 184 | 67 | 161 | 66 | 161 | 60 | 161 | 60 | 161 | 60 | 161 | 60 | 161 | 60 | 161 | 60 | 161 | 60 | 161 | 60 | 161 | 60 | 161 | 60 | 161 | 60 |
| Totals | 3768 | 1145 | 3274 | 1179 | 2538 | 1032 | 2384 | 1006 | 2500 | 1061 | 2591 | 938 | 2598 | 931 | 2563 | 1007 | 2630 | 946 | 2545 | 963 | 2545 | 963 | 2546 | 1008 | 1008 | |

JACKSON COUNTY

| | | | | | | | | | | | | | | | | | | | | | | | | | | | | |
|---------------------|------|------|----|-----|-----|-----|------|------|------|------|------|------|------|------|------|------|------|------|------|------|------|------|------|------|------|------|------|------|
| Bellevue City No. 1 | 87 | 111 | 21 | 1 | 75 | 112 | 77 | 109 | 79 | 108 | 78 | 110 | 78 | 109 | 79 | 107 | 77 | 111 | 77 | 110 | 77 | 105 | 79 | 108 | 74 | 108 | 77 | 107 |
| Bellevue City No. 2 | 101 | 107 | 14 | 1 | 102 | 103 | 102 | 103 | 103 | 102 | 104 | 65 | 102 | 101 | 102 | 102 | 101 | 101 | 100 | 102 | 99 | 102 | 99 | 102 | 102 | 101 | 104 | 101 |
| Bellevue township | 97 | 108 | 1 | 1 | 89 | 90 | 85 | 90 | 85 | 88 | 85 | 90 | 87 | 91 | 81 | 85 | 89 | 84 | 90 | 82 | 91 | 77 | 83 | 81 | 89 | 81 | 90 | |
| Brandon | 119 | 72 | 4 | 10 | 115 | 70 | 113 | 70 | 113 | 70 | 113 | 70 | 113 | 69 | 112 | 71 | 114 | 69 | 113 | 68 | 114 | 70 | 113 | 69 | 114 | 67 | | |
| Burder | 13 | 107 | 1 | 1 | 18 | 102 | 13 | 102 | 13 | 102 | 13 | 102 | 13 | 102 | 13 | 102 | 13 | 102 | 13 | 102 | 13 | 102 | 13 | 102 | 13 | 102 | 10 | 102 |
| Fairfield | 50 | 120 | 1 | 1 | 46 | 126 | 45 | 123 | 46 | 121 | 41 | 124 | 40 | 124 | 47 | 121 | 45 | 123 | 45 | 123 | 45 | 123 | 45 | 122 | 46 | 121 | 44 | 123 |
| Farmers' Creek | 116 | 101 | 5 | 10 | 106 | 103 | 103 | 105 | 101 | 105 | 103 | 103 | 104 | 104 | 104 | 104 | 104 | 102 | 104 | 102 | 105 | 103 | 103 | 103 | 103 | 103 | 102 | 102 |
| Iowa No. 1 | 75 | 42 | 1 | 1 | 65 | 46 | 70 | 39 | 71 | 37 | 71 | 88 | 72 | 36 | 72 | 36 | 72 | 36 | 71 | 38 | 71 | 36 | 72 | 35 | 71 | 35 | 70 | 35 |
| Iowa No. 2 | 108 | 31 | 1 | 1 | 100 | 33 | 101 | 31 | 100 | 32 | 100 | 32 | 100 | 32 | 101 | 31 | 100 | 32 | 101 | 31 | 100 | 32 | 101 | 31 | 100 | 32 | 97 | 33 |
| Jackson | 38 | 115 | 1 | 1 | 32 | 114 | 31 | 115 | 31 | 113 | 31 | 116 | 31 | 116 | 31 | 116 | 31 | 116 | 31 | 116 | 31 | 116 | 31 | 116 | 31 | 116 | 31 | 113 |
| Maquoketa City-- | | | | | | | | | | | | | | | | | | | | | | | | | | | | |
| First ward | 142 | 119 | 7 | 6 | 131 | 119 | 131 | 110 | 136 | 109 | 137 | 114 | 135 | 109 | 134 | 109 | 133 | 111 | 133 | 106 | 121 | 123 | 131 | 107 | 133 | 111 | 131 | 110 |
| Second ward | 108 | 120 | 1 | 1 | 103 | 120 | 111 | 120 | 108 | 108 | 106 | 111 | 109 | 109 | 111 | 109 | 109 | 111 | 109 | 109 | 109 | 109 | 109 | 109 | 109 | 109 | 113 | 113 |
| Third ward | 71 | 67 | 1 | 2 | 71 | 63 | 72 | 62 | 71 | 61 | 71 | 62 | 71 | 61 | 71 | 60 | 72 | 61 | 70 | 62 | 68 | 66 | 70 | 62 | 70 | 62 | 70 | 63 |
| Fourth ward | 103 | 70 | 1 | 4 | 147 | 100 | 131 | 89 | 145 | 89 | 147 | 90 | 131 | 89 | 149 | 87 | 150 | 91 | 150 | 84 | 123 | 139 | 149 | 83 | 151 | 85 | 153 | 83 |
| Maquoketa township | 80 | 118 | 8 | 3 | 81 | 123 | 82 | 121 | 83 | 117 | 84 | 117 | 83 | 117 | 89 | 117 | 81 | 120 | 88 | 117 | 80 | 119 | 84 | 117 | 83 | 116 | 81 | 117 |
| Monmouth | 106 | 114 | 1 | 1 | 157 | 117 | 140 | 110 | 131 | 111 | 131 | 111 | 131 | 111 | 131 | 111 | 131 | 111 | 131 | 111 | 131 | 111 | 131 | 111 | 131 | 111 | 131 | 111 |
| Otter Creek | 39 | 110 | 1 | 1 | 32 | 112 | 30 | 113 | 30 | 112 | 31 | 111 | 31 | 110 | 30 | 113 | 30 | 112 | 30 | 112 | 30 | 111 | 31 | 110 | 31 | 111 | 31 | 110 |
| Perry | 104 | 90 | 1 | 1 | 185 | 87 | 176 | 86 | 183 | 85 | 180 | 85 | 186 | 85 | 183 | 86 | 180 | 89 | 181 | 86 | 183 | 85 | 185 | 86 | 183 | 85 | 182 | 85 |
| Richard | 53 | 125 | 1 | 1 | 52 | 97 | 53 | 96 | 52 | 95 | 54 | 97 | 54 | 94 | 53 | 94 | 50 | 94 | 53 | 95 | 49 | 52 | 50 | 94 | 53 | 91 | 52 | 96 |
| Prairie Springs | 135 | 100 | 1 | 7 | 123 | 97 | 121 | 95 | 123 | 94 | 121 | 96 | 121 | 96 | 121 | 96 | 121 | 96 | 122 | 98 | 122 | 98 | 122 | 98 | 122 | 98 | 122 | 98 |
| South Fork | 61 | 70 | 3 | 1 | 61 | 73 | 63 | 71 | 61 | 69 | 61 | 71 | 61 | 69 | 63 | 70 | 63 | 71 | 63 | 71 | 63 | 71 | 63 | 70 | 63 | 70 | 61 | 71 |
| Tete des Morts | 145 | 131 | 3 | 12 | 136 | 123 | 135 | 125 | 137 | 124 | 136 | 123 | 137 | 123 | 137 | 123 | 137 | 123 | 137 | 123 | 137 | 123 | 137 | 123 | 137 | 123 | 137 | 120 |
| Van Buren No. 1 | 141 | 161 | 1 | 1 | 120 | 163 | 127 | 153 | 130 | 132 | 127 | 156 | 129 | 132 | 130 | 153 | 127 | 157 | 129 | 152 | 116 | 163 | 131 | 151 | 129 | 133 | 129 | 152 |
| Van Buren No. 2 | 58 | 8 | 1 | 1 | 46 | 21 | 51 | 14 | 58 | 11 | 52 | 12 | 55 | 10 | 58 | 10 | 52 | 11 | 55 | 11 | 52 | 12 | 53 | 11 | 53 | 10 | 52 | 10 |
| Washington | 87 | 111 | 7 | 7 | 70 | 117 | 74 | 106 | 77 | 105 | 78 | 104 | 77 | 102 | 76 | 105 | 78 | 101 | 77 | 103 | 76 | 105 | 78 | 102 | 78 | 103 | 74 | 105 |
| Totals | 2512 | 2315 | 35 | 101 | 1 | 8 | 2338 | 2559 | 2362 | 2471 | 2381 | 2442 | 2362 | 2442 | 2381 | 2442 | 2362 | 2442 | 2381 | 2442 | 2362 | 2442 | 2381 | 2442 | 2362 | 2442 | 2381 | 2442 |

JASPER COUNTY

| | | | | | | | | | | | | | | | | | | | | | | | | | | | | |
|---------------|-----|-----|---|---|-----|-----|-----|-----|-----|-----|-----|-----|-----|-----|-----|-----|-----|-----|-----|-----|-----|-----|-----|-----|-----|-----|-----|-----|
| Buena Vista | 110 | 104 | 9 | 4 | 116 | 106 | 112 | 101 | 114 | 97 | 112 | 98 | 114 | 98 | 113 | 97 | 112 | 98 | 113 | 97 | 112 | 98 | 113 | 97 | 112 | 98 | 113 | 97 |
| Clear Creek | 105 | 79 | 1 | 1 | 100 | 78 | 100 | 77 | 99 | 77 | 99 | 77 | 99 | 77 | 100 | 76 | 98 | 77 | 100 | 76 | 98 | 77 | 100 | 76 | 98 | 77 | 100 | 75 |
| Colfax | | | | | | | | | | | | | | | | | | | | | | | | | | | | |
| First ward | 151 | 113 | 4 | 6 | 135 | 115 | 140 | 105 | 139 | 101 | 135 | 104 | 138 | 103 | 135 | 107 | 138 | 104 | 140 | 104 | 140 | 102 | 140 | 102 | 142 | 98 | 138 | 108 |
| Second ward | 107 | 68 | 2 | 2 | 108 | 89 | 114 | 61 | 117 | 48 | 116 | 55 | 116 | 50 | 111 | 55 | 114 | 51 | 113 | 51 | 116 | 50 | 114 | 50 | 115 | 51 | 112 | 82 |
| Third ward | 97 | 121 | 2 | 9 | 102 | 104 | 103 | 99 | 102 | 98 | 99 | 102 | 99 | 102 | 98 | 100 | 102 | 96 | 100 | 100 | 102 | 96 | 100 | 100 | 100 | 100 | 100 | 102 |
| Elk Creek | 97 | 121 | 2 | 2 | 94 | 106 | 94 | 125 | 95 | 124 | 92 | 127 | 95 | 124 | 96 | 123 | 92 | 127 | 95 | 124 | 96 | 123 | 96 | 123 | 96 | 123 | 96 | 123 |
| Fairmount | 33 | 21 | 1 | 1 | 31 | 10 | 31 | 18 | 31 | 18 | 31 | 18 | 31 | 18 | 31 | 18 | 31 | 18 | 31 | 18 | 31 | 18 | 31 | 18 | 31 | 18 | 31 | 18 |
| Hickory Grove | 105 | 33 | 6 | 5 | 87 | 37 | 88 | 34 | 88 | 34 | 90 | 33 | 89 | 33 | 88 | 34 | 88 | 34 | 92 | 34 | 91 | 83 | 91 | 84 | 90 | 34 | 86 | 34 |

JOHNSON COUNTY--CONTINUED

| VOTING PRECINCTS | President | | Gov- ernor | Lieu- tenant Gov- ernor | Secre- tary of State | Aud- itor of State | Treas- urer of State | Attor- ney Gen- eral | Supt. Public Instruc- tion | Judge Sup- reme Court | Judge Sup- reme Court | Judge Sup- reme Court | Clerk Sup- reme Court | Rail- road Com- mis- sioner | | | | | | | | | | | | | |
|------------------|-------------|-------------|---------------|----------------------------------|----------------------------|--------------------------|-------------------------------|-------------------------------|-------------------------------------|--------------------------------|--------------------------------|--------------------------------|--------------------------------|---|-------------|--------------|--------------|--------------|------------|------------|-------------|---------------|----------------|----------------|---------------|--------------|-----|
| | Bryan, Dem. | Chann, Pro. | Carroll, Rep. | White, Dem. | Clarke, Rep. | Ray, Dem. | Hayward, Rep. | Ruge, Dem. | Breaky, Rep. | Munroe, Dem. | Morrow, Rep. | Cunningham, Dem. | Byers, Rep. | Rogers, Dem. | Riggs, Rep. | Miller, Dem. | Weaver, Rep. | Higbee, Dem. | Ladd, Rep. | House Dem. | Evans, Rep. | Jacques, Dem. | Bonsquet, Rep. | Whitmore, Dem. | Ketchum, Rep. | Groves, Dem. | |
| Madison | 46 | 60 | 1 | 44 | 67 | 45 | 67 | 45 | 67 | 44 | 67 | 44 | 67 | 44 | 67 | 44 | 67 | 44 | 67 | 44 | 67 | 44 | 67 | 44 | 67 | 44 | 67 |
| Monroe | 8 | 143 | 1 | 8 | 147 | 8 | 147 | 8 | 147 | 8 | 147 | 8 | 147 | 8 | 147 | 8 | 147 | 8 | 147 | 8 | 147 | 8 | 147 | 8 | 147 | 8 | 147 |
| Newport | 38 | 113 | 1 | 1 | 37 | 113 | 38 | 113 | 39 | 112 | 39 | 111 | 38 | 113 | 38 | 113 | 38 | 113 | 38 | 113 | 38 | 113 | 38 | 113 | 38 | 113 | 38 |
| Oxford | 130 | 196 | 4 | 1 | 139 | 197 | 131 | 196 | 151 | 195 | 151 | 196 | 151 | 195 | 153 | 195 | 153 | 195 | 153 | 195 | 153 | 195 | 153 | 195 | 153 | 195 | |
| Penn | 95 | 71 | 4 | 55 | 67 | 96 | 65 | 95 | 67 | 94 | 68 | 94 | 67 | 95 | 67 | 92 | 69 | 95 | 67 | 95 | 67 | 95 | 67 | 95 | 67 | 95 | |
| Pleasant Valley | 61 | 53 | 1 | 59 | 63 | 53 | 63 | 53 | 63 | 53 | 63 | 53 | 63 | 53 | 63 | 53 | 63 | 53 | 63 | 53 | 63 | 53 | 63 | 53 | 63 | 53 | |
| Scott | 117 | 62 | 1 | 110 | 62 | 108 | 61 | 108 | 61 | 109 | 61 | 109 | 61 | 109 | 61 | 109 | 61 | 109 | 61 | 109 | 61 | 109 | 61 | 109 | 61 | 109 | |
| Sharon | 116 | 70 | 1 | 108 | 81 | 107 | 80 | 107 | 80 | 107 | 80 | 107 | 80 | 107 | 80 | 107 | 80 | 107 | 80 | 107 | 80 | 107 | 80 | 107 | 80 | 107 | |
| Union | 88 | 87 | 1 | 84 | 87 | 84 | 89 | 83 | 86 | 84 | 87 | 84 | 87 | 84 | 87 | 84 | 87 | 84 | 87 | 84 | 87 | 84 | 87 | 84 | 87 | 84 | |
| Washington | 92 | 47 | 1 | 83 | 45 | 83 | 42 | 83 | 42 | 83 | 42 | 83 | 42 | 83 | 42 | 83 | 42 | 83 | 42 | 83 | 42 | 83 | 42 | 83 | 42 | 83 | |
| West Lucas | 126 | 65 | 2 | 180 | 68 | 132 | 65 | 130 | 64 | 129 | 65 | 131 | 61 | 129 | 64 | 131 | 64 | 132 | 64 | 129 | 64 | 132 | 64 | 130 | 64 | 128 | |
| Totals | 2758 | 3311 | 50 | 13 | 9 | 2603 | 3353 | 2976 | 3311 | 2682 | 3318 | 2674 | 3316 | 2677 | 3309 | 2677 | 3311 | 2639 | 3300 | 2665 | 3302 | 2667 | 3305 | 2667 | 3305 | | |

JONES COUNTY

| | | | | | | | | | | | | | | | | | | | | | | | | | | | |
|-----------------|-----|----|---|-----|----|-----|----|-----|----|-----|----|-----|----|-----|----|-----|----|-----|----|-----|----|-----|----|-----|----|-----|----|
| Annassa-- | 108 | 60 | 5 | 97 | 63 | 98 | 61 | 99 | 60 | 98 | 62 | 98 | 61 | 97 | 60 | 97 | 61 | 97 | 62 | 98 | 61 | 97 | 61 | 98 | 61 | 98 | 60 |
| First ward | 102 | 61 | 1 | 97 | 67 | 96 | 57 | 96 | 57 | 97 | 57 | 97 | 57 | 96 | 56 | 97 | 57 | 97 | 57 | 97 | 57 | 97 | 57 | 96 | 56 | 96 | 56 |
| Second ward | 95 | 61 | 1 | 83 | 63 | 83 | 53 | 82 | 53 | 79 | 56 | 80 | 54 | 82 | 53 | 78 | 54 | 82 | 53 | 79 | 56 | 80 | 54 | 82 | 53 | 78 | |
| Third ward | 92 | 88 | 2 | 95 | 33 | 94 | 35 | 94 | 35 | 93 | 35 | 94 | 35 | 94 | 35 | 94 | 35 | 94 | 35 | 94 | 35 | 94 | 35 | 94 | 35 | 94 | |
| Fourth ward | 109 | 54 | 1 | 108 | 50 | 108 | 50 | 108 | 50 | 108 | 50 | 108 | 50 | 108 | 50 | 108 | 50 | 108 | 50 | 108 | 50 | 108 | 50 | 108 | 50 | 108 | |
| Cass | 63 | 97 | 4 | 67 | 98 | 60 | 98 | 58 | 96 | 63 | 97 | 58 | 98 | 63 | 97 | 58 | 98 | 63 | 97 | 58 | 98 | 63 | 97 | 58 | 98 | 63 | |
| Castle Grove | 122 | 28 | 1 | 117 | 23 | 118 | 19 | 119 | 19 | 117 | 20 | 118 | 20 | 117 | 20 | 119 | 19 | 119 | 19 | 117 | 20 | 118 | 20 | 118 | 19 | 118 | |
| Center Junction | 122 | 28 | 4 | 117 | 23 | 118 | 19 | 119 | 19 | 117 | 20 | 118 | 20 | 117 | 20 | 119 | 19 | 119 | 19 | 117 | 20 | 118 | 20 | 118 | 19 | 118 | |

LOUISA COUNTY

| VOTING PRECINCTS | President | | | | Gov-ernor | Lieu-tenant Gov-ernor | Secre-tary of State | | Audit- or of State | Treas-urer of State | | Attor-ney Gen-eral | | Supt. of Public Instruc-tion | | Judge Sup-reme Court | | Judge Sup-reme Court | | Judge Sup-reme Court | | Clerk Sup-reme Court | | Rail-Road Commis'r | | | | | | | | | | |
|-------------------|------------|-------------|--------------|------------|-----------|-----------------------|---------------------|--------------|--------------------|---------------------|-------------|--------------------|-----------|------------------------------|------------|----------------------|--------------|----------------------|------------------|----------------------|--------------|----------------------|--------------|--------------------|--------------|------------|-------------|-------------|--------------|----------------|------------------|---------------|--------------|----|
| | Taft, Rep. | Bryan, Dem. | Chan-n, Pro. | Debs, Soc. | | | Watson, Rep. | Higgen, Ind. | | Carroll, Rep. | White, Dem. | Clarke, Rep. | Ray, Dem. | Hayward, Rep. | Ruge, Dem. | Bleakly, Rep. | Munroe, Dem. | Morrow, Rep. | Cunningham, Dem. | Byers, Rep. | Rogers, Dem. | Riggs, Rep. | Miller, Dem. | Weaver, Rep. | Higbee, Dem. | Ladd, Rep. | House, Dem. | Evans, Rep. | Jagues, Dem. | Bonsquet, Rep. | Whittemore, Dem. | Ketchum, Rep. | Groves, Dem. | |
| Columbus City | 216 | 65 | 8 | 1 | 213 | 69 | 213 | 58 | 214 | 58 | 214 | 58 | 212 | 58 | 213 | 58 | 212 | 58 | 213 | 58 | 213 | 58 | 212 | 58 | 214 | 58 | 212 | 58 | 212 | 58 | 212 | 58 | | |
| Columbus Junction | 161 | 110 | 2 | 2 | 148 | 105 | 150 | 98 | 150 | 98 | 150 | 98 | 149 | 95 | 151 | 95 | 148 | 94 | 148 | 94 | 153 | 94 | 148 | 95 | 150 | 94 | 140 | 95 | 150 | 94 | 150 | 94 | | |
| Concord | 73 | 86 | 3 | 2 | 75 | 79 | 75 | 76 | 73 | 78 | 74 | 77 | 74 | 72 | 73 | 74 | 77 | 74 | 72 | 73 | 78 | 74 | 77 | 74 | 77 | 75 | 75 | 75 | 75 | 75 | 75 | 75 | | |
| Cotter | 74 | 20 | | | 74 | 19 | 77 | 73 | 76 | 73 | 76 | 73 | 76 | 73 | 76 | 73 | 76 | 73 | 76 | 73 | 76 | 73 | 76 | 73 | 76 | 73 | 76 | 73 | 76 | 73 | 76 | 73 | 76 | |
| Elliot | 132 | 82 | 5 | 2 | 126 | 77 | 127 | 73 | 127 | 74 | 127 | 74 | 127 | 73 | 124 | 76 | 122 | 75 | 123 | 74 | 124 | 75 | 122 | 74 | 124 | 74 | 124 | 74 | 124 | 74 | 124 | 74 | 124 | |
| Elm Grove | 92 | 22 | 1 | | 89 | 23 | 87 | 23 | 88 | 22 | 89 | 22 | 87 | 24 | 88 | 22 | 89 | 22 | 87 | 24 | 88 | 22 | 87 | 24 | 88 | 22 | 87 | 24 | 88 | 22 | 87 | 24 | 88 | |
| Grandview | 135 | 43 | 1 | 7 | 124 | 43 | 122 | 38 | 123 | 38 | 123 | 38 | 121 | 37 | 121 | 39 | 121 | 37 | 121 | 37 | 121 | 37 | 121 | 37 | 121 | 37 | 121 | 37 | 121 | 37 | 121 | 37 | 121 | |
| Hopewell | 84 | 27 | 2 | | 24 | 29 | 25 | 27 | 25 | 27 | 25 | 27 | 25 | 27 | 25 | 27 | 25 | 27 | 25 | 27 | 25 | 27 | 25 | 27 | 25 | 27 | 25 | 27 | 25 | 27 | 25 | 27 | 25 | |
| Jefferson | 81 | 25 | 2 | | 68 | 25 | 68 | 25 | 68 | 25 | 68 | 25 | 67 | 24 | 67 | 24 | 66 | 25 | 67 | 24 | 66 | 25 | 67 | 24 | 66 | 25 | 67 | 24 | 66 | 25 | 67 | 24 | 66 | |
| Letts | 78 | 79 | 1 | | 78 | 75 | 68 | 70 | 80 | 70 | 79 | 71 | 79 | 71 | 79 | 71 | 79 | 71 | 79 | 71 | 79 | 71 | 79 | 71 | 79 | 71 | 79 | 71 | 79 | 71 | 79 | 71 | 79 | |
| Marshall | 103 | 37 | 1 | | 97 | 30 | 89 | 98 | 98 | 98 | 98 | 98 | 96 | 93 | 93 | 93 | 93 | 93 | 93 | 93 | 93 | 93 | 93 | 93 | 93 | 93 | 93 | 93 | 93 | 93 | 93 | 93 | 93 | 93 |
| Morning Sun | 234 | 99 | 15 | 1 | 235 | 91 | 229 | 89 | 228 | 89 | 228 | 89 | 228 | 89 | 228 | 89 | 228 | 89 | 228 | 89 | 228 | 89 | 227 | 89 | 228 | 89 | 227 | 89 | 228 | 89 | 227 | 89 | 228 | 89 |
| Oakland | 70 | 44 | 2 | 1 | 67 | 39 | 66 | 39 | 66 | 39 | 66 | 39 | 66 | 39 | 66 | 39 | 66 | 39 | 66 | 39 | 66 | 39 | 66 | 39 | 66 | 39 | 66 | 39 | 66 | 39 | 66 | 39 | 66 | 39 |
| Port Louisa | 61 | 22 | 2 | | 61 | 21 | 61 | 20 | 61 | 20 | 61 | 20 | 61 | 20 | 61 | 20 | 61 | 20 | 61 | 20 | 61 | 20 | 61 | 20 | 61 | 20 | 61 | 20 | 61 | 20 | 61 | 20 | 61 | 20 |
| Union | 71 | 39 | 1 | | 71 | 33 | 71 | 32 | 71 | 31 | 70 | 31 | 71 | 31 | 71 | 31 | 71 | 31 | 71 | 31 | 71 | 31 | 71 | 31 | 71 | 31 | 71 | 31 | 71 | 31 | 71 | 31 | 71 | 31 |
| Wapello City | 266 | 85 | 4 | | 253 | 61 | 262 | 89 | 259 | 89 | 259 | 89 | 253 | 98 | 259 | 89 | 258 | 90 | 260 | 87 | 259 | 89 | 259 | 89 | 259 | 89 | 259 | 89 | 259 | 89 | 259 | 89 | 259 | 89 |
| Wapello township | 148 | 82 | 1 | 3 | 144 | 81 | 145 | 79 | 146 | 79 | 146 | 79 | 147 | 78 | 147 | 78 | 146 | 77 | 147 | 78 | 146 | 77 | 147 | 78 | 146 | 77 | 147 | 78 | 146 | 77 | 147 | 78 | 146 | |
| Totals | 2065 | 877 | 46 | 19 | 41952 | 928 | 1948 | 895 | 1960 | 886 | 1948 | 891 | 1952 | 891 | 1952 | 887 | 1941 | 883 | 1939 | 917 | 1953 | 881 | 1927 | 879 | 1945 | 880 | 1938 | 876 | 1938 | 877 | 1938 | 877 | | |

VOTING PRECINCTS

LUCAS COUNTY

Table for Lucas County with columns for precinct names and 40 numerical values. Includes precincts like Benton, Cedar, Chariton, First ward, Second ward, Third ward, English, Jackson, East precinct, West precinct, Liberty, Lincoln, Otter Creek, Pleasant, Union, Warren, Washington, Whitebreast, and Totals.

LYON COUNTY

Table for Lyon County with columns for precinct names and 40 numerical values. Includes precincts like Allison, Centennial, Cleveland, Dale, Doon No. 1, Doon No. 2, Garfield, Grant, Larchwood, Liberal, Logan, Lyon, Midland, Richard, Riverside, Rock, Sioux, Wheeler, and Totals.

SEMI-OFFICIAL ELECTION RETURNS BY PRECINCTS

MADISON COUNTY

| VOTING PRECINCTS | President | | | | Gov- ernor | Lieu- tenant Gov- ernor | | Secre- tary of State | | Audi- tor of State | | Treas- urer of State | | Attor- ney Gen- eral | | Supt. Public Instruc- tion | | Judge Sup- reme Court | | Judge Sup- reme Court | | Judge Sup- reme Court | | Clerk Sup- reme Court | | Rail- road Com- mis'r | | | | |
|------------------|------------|-------------|------------|------------|---------------|----------------------------------|--------------|----------------------------|-------------|--------------------------|-----------|-------------------------------|------------|-------------------------------|--------------|-------------------------------------|------------------|--------------------------------|--------------|--------------------------------|--------------|--------------------------------|--------------|--------------------------------|-------------|--------------------------------|--------------|----------------|------------------|---------------|
| | Taft, Rep. | Bryan, Dem. | Cham, Pro. | Debs, Soc. | | Watson, Pro. | Hisgen, Ind. | Carroll, Rep. | White, Dem. | Clarke, Rep. | Hay, Dem. | Hayward, Rep. | Ruge, Dem. | Bleakly, Rep. | Munroe, Dem. | Morrow, Rep. | Cunningham, Dem. | Byers, Rep. | Rogers, Dem. | Riggs, Rep. | Miller, Dem. | Weaver, Rep. | Higbee, Dem. | Ladd, Rep. | House, Dem. | Evans, Rep. | Jagues, Dem. | Bousquet, Rep. | Whittemore, Dem. | Ketchum, Rep. |
| Crawford | 66 | | | | | | 89 | 66 | | | 67 | 66 | 67 | 66 | 69 | 68 | 69 | 69 | 67 | 69 | 67 | 69 | 68 | 69 | 69 | 68 | 68 | 69 | 68 | 69 |
| Douglas | 97 | 87 | 22 | 8 | | | 83 | 86 | 82 | 87 | 82 | 86 | 83 | 87 | 82 | 86 | 82 | 86 | 88 | 86 | 89 | 87 | 88 | 88 | 89 | 88 | 88 | 89 | 87 | 88 |
| Earlham | 178 | 74 | 17 | 1 | | | 103 | 69 | 167 | 108 | 67 | 102 | 86 | 69 | 67 | 68 | 67 | 69 | 167 | 73 | 171 | 73 | 169 | 72 | 170 | 72 | 109 | 70 | 161 | 78 |
| Grand River | 114 | 84 | 9 | 1 | | | 104 | 88 | 101 | 86 | 104 | 85 | 107 | 81 | 106 | 85 | 105 | 107 | 85 | 107 | 85 | 106 | 83 | 106 | 81 | 104 | 84 | 108 | 88 | 98 |
| Jackson | 111 | 64 | 9 | 1 | | | 109 | 60 | 108 | 63 | 108 | 64 | 108 | 64 | 106 | 64 | 105 | 65 | 106 | 64 | 109 | 63 | 108 | 63 | 107 | 63 | 107 | 62 | 108 | 63 |
| Jefferson | 113 | 82 | 4 | 6 | | | 110 | 58 | 112 | 55 | 111 | 53 | 107 | 57 | 112 | 54 | 110 | 54 | 110 | 56 | 113 | 53 | 111 | 53 | 110 | 53 | 108 | 54 | 109 | 54 |
| Lee | 50 | 73 | 2 | 1 | | | 49 | 70 | 47 | 69 | 48 | 69 | 48 | 69 | 48 | 69 | 47 | 69 | 47 | 70 | 48 | 70 | 47 | 69 | 47 | 69 | 47 | 69 | 47 | 69 |
| Lincoln | 111 | 76 | 5 | 4 | | | 107 | 70 | 107 | 74 | 104 | 70 | 101 | 71 | 104 | 73 | 106 | 68 | 104 | 72 | 106 | 73 | 108 | 73 | 107 | 71 | 105 | 72 | 106 | 74 |
| Madison | 63 | 29 | 6 | 4 | | | 50 | 28 | 51 | 26 | 51 | 26 | 50 | 27 | 50 | 28 | 50 | 29 | 51 | 29 | 51 | 28 | 50 | 28 | 50 | 27 | 50 | 27 | 50 | 27 |
| Monroe | 82 | 71 | 10 | | | | 86 | 70 | 84 | 69 | 83 | 69 | 83 | 70 | 87 | 67 | 83 | 70 | 82 | 70 | 88 | 70 | 89 | 63 | 86 | 69 | 86 | 69 | 86 | 69 |
| Ohio | 180 | 64 | 10 | | | | 172 | 61 | 174 | 68 | 173 | 68 | 173 | 68 | 173 | 67 | 173 | 69 | 171 | 69 | 173 | 69 | 173 | 67 | 173 | 66 | 173 | 68 | 173 | 68 |
| Penn | 101 | 53 | 8 | | | | 97 | 51 | 93 | 62 | 99 | 51 | 97 | 51 | 99 | 52 | 98 | 51 | 101 | 50 | 99 | 60 | 99 | 60 | 99 | 61 | 100 | 50 | 98 | 50 |
| Scott | 140 | 71 | 2 | 8 | | | 131 | 67 | 141 | 65 | 133 | 68 | 131 | 68 | 131 | 67 | 134 | 67 | 135 | 68 | 133 | 66 | 132 | 65 | 132 | 66 | 131 | 66 | 132 | 66 |
| South | 198 | 103 | 14 | 2 | | | 197 | 95 | 199 | 91 | 202 | 87 | 198 | 90 | 201 | 88 | 200 | 81 | 202 | 88 | 198 | 89 | 198 | 89 | 200 | 89 | 200 | 86 | 201 | 84 |
| Union | 80 | 48 | 4 | | | | 75 | 43 | 78 | 42 | 79 | 43 | 78 | 43 | 79 | 43 | 78 | 43 | 78 | 43 | 78 | 43 | 78 | 43 | 78 | 43 | 78 | 43 | 77 | 43 |
| Walnut | 122 | 123 | 10 | | | | 111 | 130 | 115 | 130 | 121 | 112 | 113 | 119 | 117 | 117 | 117 | 113 | 130 | 110 | 119 | 116 | 118 | 115 | 116 | 115 | 116 | 115 | 115 | 115 |
| Webster | 118 | 57 | 11 | | | | 116 | 58 | 116 | 58 | 115 | 55 | 115 | 55 | 117 | 55 | 116 | 57 | 112 | 60 | 117 | 56 | 118 | 55 | 117 | 56 | 115 | 55 | 114 | 57 |
| Winterset | | | | | | | | | | | | | | | | | | | | | | | | | | | | | | |
| First ward | 98 | 56 | 6 | 12 | | | 90 | 53 | 90 | 52 | 92 | 62 | 92 | 62 | 92 | 52 | 93 | 51 | 91 | 51 | 62 | 92 | 51 | 62 | 51 | 62 | 51 | 91 | 51 | 62 |
| Second ward | 115 | 49 | 4 | 4 | | | 101 | 56 | 90 | 51 | 101 | 53 | 101 | 53 | 101 | 52 | 102 | 51 | 102 | 54 | 106 | 50 | 105 | 50 | 105 | 50 | 105 | 50 | 103 | 50 |
| Third ward | 135 | 51 | 13 | 4 | | | 123 | 60 | 128 | 51 | 123 | 61 | 123 | 58 | 126 | 58 | 128 | 51 | 130 | 49 | 129 | 60 | 131 | 48 | 126 | 48 | 128 | 48 | 128 | 48 |
| Fourth ward | 112 | 37 | 21 | 10 | | | 112 | 44 | 108 | 39 | 110 | 38 | 106 | 40 | 110 | 37 | 107 | 40 | 107 | 40 | 107 | 40 | 111 | 38 | 111 | 39 | 110 | 38 | 103 | 43 |
| Totals | 2425 | 1401 | 190 | 58 | 6 | | 2306 | 1261 | 2310 | 1348 | 1331 | 12913 | 1550 | 2338 | 1339 | 2328 | 1383 | 2306 | 1352 | 2846 | 1337 | 2310 | 1300 | 2320 | 1365 | 2320 | 1306 | 2303 | 1837 | |

MARION COUNTY - CONTINUED

| VOTING PRECINCTS | Tatt, Rep. | | Bryan, Dem. | | Chaban, Pro. | | Debs, Soc. | | Watson, Pro. | | Higgen, Ind. | | Governor | | Lieutenant Governor | | Secretary of State | | Auditor of State | | Treasurer of State | | Attorney General | | Supt. Public Instruction | | Judge Supreme Court | | Judge Supreme Court | | Judge Supreme Court | | Clerk Supreme Court | | Railroad Commissioner | |
|--------------------|------------|------|-------------|------|--------------|------|------------|------|--------------|------|--------------|------|----------|------|---------------------|------|--------------------|------|------------------|------|--------------------|------|------------------|------|--------------------------|------|---------------------|------|---------------------|------|---------------------|------|---------------------|------|-----------------------|-----|
| | Rep. | Dem. | Rep. | Dem. | Rep. | Dem. | Rep. | Dem. | Rep. | Dem. | Rep. | Dem. | Rep. | Dem. | Rep. | Dem. | Rep. | Dem. | Rep. | Dem. | Rep. | Dem. | Rep. | Dem. | Rep. | Dem. | Rep. | Dem. | Rep. | Dem. | Rep. | Dem. | Rep. | Dem. | | |
| Hamilton | 48 | 57 | 41 | 62 | 45 | 59 | 43 | 51 | 40 | 59 | 48 | 58 | 42 | 59 | 42 | 59 | 42 | 59 | 42 | 59 | 42 | 59 | 42 | 59 | 42 | 59 | 42 | 59 | 42 | 59 | 42 | 59 | 42 | 59 | 42 | 59 |
| Harvey | 48 | 57 | 41 | 62 | 45 | 59 | 43 | 51 | 40 | 59 | 48 | 58 | 42 | 59 | 42 | 59 | 42 | 59 | 42 | 59 | 42 | 59 | 42 | 59 | 42 | 59 | 42 | 59 | 42 | 59 | 42 | 59 | 42 | 59 | 42 | 59 |
| Indiana | 85 | 108 | 6 | 8 | 86 | 102 | 85 | 10 | 83 | 102 | 85 | 103 | 86 | 102 | 84 | 104 | 83 | 102 | 87 | 102 | 86 | 102 | 85 | 103 | 86 | 102 | 85 | 103 | 86 | 102 | 85 | 103 | 86 | 102 | 85 | 103 |
| Knoxville township | 808 | 168 | 16 | 7 | 238 | 183 | 181 | 286 | 18 | 277 | 190 | 279 | 179 | 280 | 180 | 281 | 287 | 180 | 285 | 180 | 285 | 180 | 285 | 180 | 285 | 180 | 285 | 180 | 285 | 180 | 285 | 180 | 285 | 180 | 285 | |
| Knoxville city | | | | | | | | | | | | | | | | | | | | | | | | | | | | | | | | | | | | |
| First ward | 207 | 127 | 8 | 1 | 210 | 124 | 116 | 216 | 11 | 206 | 125 | 189 | 140 | 215 | 115 | 214 | 116 | 219 | 113 | 219 | 113 | 219 | 113 | 219 | 113 | 219 | 113 | 219 | 113 | 219 | 113 | 219 | 113 | 219 | | |
| Second ward | 117 | 58 | 5 | 1 | 116 | 56 | 114 | 56 | 115 | 56 | 107 | 65 | 96 | 75 | 114 | 56 | 114 | 56 | 114 | 56 | 114 | 56 | 114 | 56 | 114 | 56 | 114 | 56 | 114 | 56 | 114 | 56 | 114 | 56 | 114 | |
| Third ward | 165 | 182 | 10 | 2 | 154 | 164 | 163 | 154 | 163 | 151 | 161 | 147 | 163 | 151 | 161 | 151 | 170 | 151 | 163 | 151 | 163 | 151 | 163 | 151 | 163 | 151 | 163 | 151 | 163 | 151 | 163 | 151 | 163 | 151 | 163 | |
| Lake Prairie | 93 | 230 | 2 | 1 | 88 | 207 | 83 | 203 | 82 | 200 | 81 | 201 | 80 | 205 | 81 | 204 | 80 | 205 | 80 | 204 | 81 | 205 | 80 | 204 | 81 | 205 | 80 | 204 | 81 | 205 | 80 | 204 | 81 | 205 | 80 | 204 |
| Marysville | 30 | 71 | 4 | 11 | 26 | 65 | 25 | 63 | 26 | 63 | 20 | 61 | 28 | 63 | 26 | 62 | 28 | 63 | 26 | 62 | 27 | 63 | 26 | 62 | 27 | 63 | 26 | 62 | 27 | 63 | 26 | 62 | 27 | 63 | 26 | 62 |
| Newbern | 35 | 82 | 4 | 1 | 28 | 81 | 27 | 80 | 28 | 80 | 27 | 79 | 27 | 80 | 28 | 80 | 28 | 80 | 28 | 80 | 28 | 80 | 28 | 80 | 28 | 80 | 28 | 80 | 28 | 80 | 28 | 80 | 28 | 80 | 28 | 80 |
| Pella city | | | | | | | | | | | | | | | | | | | | | | | | | | | | | | | | | | | | |
| First ward | 89 | 112 | 12 | 1 | 87 | 108 | 88 | 103 | 91 | 104 | 88 | 105 | 89 | 102 | 90 | 99 | 93 | 103 | 92 | 104 | 92 | 104 | 92 | 104 | 92 | 104 | 92 | 104 | 92 | 104 | 92 | 104 | 92 | 104 | 92 | 104 |
| Second ward | 43 | 114 | 4 | 1 | 39 | 114 | 40 | 107 | 40 | 108 | 38 | 110 | 37 | 102 | 40 | 108 | 41 | 110 | 40 | 110 | 40 | 110 | 40 | 110 | 40 | 110 | 40 | 110 | 40 | 110 | 40 | 110 | 40 | 110 | 40 | 110 |
| Third ward | 65 | 104 | 3 | 1 | 59 | 107 | 60 | 103 | 62 | 97 | 61 | 100 | 61 | 100 | 63 | 99 | 60 | 101 | 63 | 99 | 61 | 100 | 63 | 99 | 61 | 100 | 63 | 99 | 61 | 100 | 63 | 99 | 61 | 100 | 63 | 99 |
| Fourth ward | 40 | 77 | 3 | 1 | 38 | 75 | 40 | 71 | 39 | 72 | 37 | 74 | 38 | 73 | 41 | 71 | 37 | 75 | 38 | 73 | 39 | 71 | 38 | 71 | 37 | 70 | 38 | 70 | 38 | 70 | 38 | 70 | 38 | 70 | 38 | 70 |
| Perry | 43 | 44 | | | 39 | 43 | 39 | 43 | 40 | 42 | 40 | 42 | 40 | 42 | 40 | 42 | 40 | 42 | 40 | 42 | 40 | 42 | 40 | 42 | 40 | 42 | 40 | 42 | 40 | 42 | 40 | 42 | 40 | 42 | 40 | 42 |
| Pleasant Grove | 238 | 166 | 10 | 2 | 236 | 166 | 197 | 237 | 166 | 236 | 166 | 236 | 166 | 236 | 166 | 236 | 166 | 236 | 166 | 236 | 166 | 236 | 166 | 236 | 166 | 236 | 166 | 236 | 166 | 236 | 166 | 236 | 166 | 236 | 166 | 236 |
| Polk | 36 | 71 | 2 | 6 | 33 | 72 | 34 | 71 | 33 | 72 | 32 | 73 | 34 | 70 | 34 | 70 | 34 | 70 | 34 | 70 | 34 | 70 | 34 | 70 | 34 | 70 | 34 | 70 | 34 | 70 | 34 | 70 | 34 | 70 | 34 | 70 |
| Red Rock | 99 | 86 | 1 | 2 | 97 | 78 | 93 | 82 | 96 | 83 | 96 | 79 | 94 | 80 | 83 | 81 | 92 | 87 | 99 | 79 | 97 | 87 | 99 | 79 | 97 | 87 | 99 | 79 | 97 | 87 | 99 | 79 | 97 | 87 | 99 | |
| Summit | 95 | 137 | 5 | 1 | 84 | 124 | 84 | 124 | 84 | 124 | 84 | 124 | 84 | 124 | 84 | 124 | 84 | 124 | 84 | 124 | 84 | 124 | 84 | 124 | 84 | 124 | 84 | 124 | 84 | 124 | 84 | 124 | 84 | 124 | 84 | 124 |
| Swan | 134 | 67 | 2 | 1 | 122 | 61 | 132 | 61 | 132 | 61 | 131 | 63 | 134 | 60 | 132 | 62 | 130 | 62 | 131 | 61 | 131 | 61 | 131 | 61 | 131 | 61 | 131 | 61 | 131 | 61 | 131 | 61 | 131 | 61 | 131 | |
| Tracy | 87 | 46 | 2 | 1 | 81 | 46 | 84 | 44 | 84 | 44 | 82 | 48 | 83 | 44 | 85 | 44 | 85 | 44 | 85 | 44 | 85 | 44 | 85 | 44 | 85 | 44 | 85 | 44 | 85 | 44 | 85 | 44 | 85 | 44 | 85 | |
| Union | 87 | 49 | 2 | 1 | 82 | 50 | 81 | 49 | 81 | 49 | 82 | 49 | 83 | 49 | 82 | 49 | 83 | 49 | 82 | 49 | 83 | 49 | 82 | 49 | 83 | 49 | 82 | 49 | 83 | 49 | 82 | 49 | 83 | 49 | 82 | 49 |
| Washington | 104 | 100 | 22 | 1 | 102 | 98 | 103 | 98 | 103 | 98 | 102 | 96 | 100 | 101 | 104 | 96 | 104 | 96 | 106 | 96 | 103 | 96 | 103 | 96 | 106 | 96 | 103 | 96 | 106 | 96 | 103 | 96 | 106 | 96 | 103 | |
| Totals | 3626 | 2739 | 160 | 154 | 5 | 9249 | 2608 | 2511 | 2541 | 2523 | 2516 | 2458 | 2571 | 2428 | 2617 | 2520 | 2491 | 2540 | 2548 | 2623 | 2539 | 2519 | 2540 | 2521 | 2617 | 2540 | 2521 | 2617 | 2540 | 2521 | 2617 | 2540 | 2521 | 2617 | | |

MUSCATINE COUNTY

| VOTING PRECINCTS | President | | Governor | | Lieutenant Governor | | Secretary of State | | Auditor of State | | Treasurer of State | | Attorney General | | Supt. of Public Instruction | | Judge Supreme Court | | Judge Supreme Court | | Judge Supreme Court | | Clerk Supreme Court | | Rail Road Commissioner | | | | | | |
|------------------|-------------|-------------|------------|--------------|---------------------|---------------|--------------------|--------------|------------------|---------------|--------------------|---------------|------------------|--------------|-----------------------------|-------------|---------------------|-------------|---------------------|--------------|---------------------|------------|---------------------|-------------|------------------------|----------------|------------------|---------------|--------------|--|--|
| | Bryan, Dem. | Chadn, Pro. | Deba, Soc. | Watson, Pro. | Hagen, Ind. | Carroll, Rep. | White, Dem. | Clarke, Rep. | Ray, Dem. | Hayward, Rep. | Ruge, Dem. | Blackly, Rep. | Munroe, Dem. | Morrow, Rep. | Cunningham, Dem. | Byers, Rep. | Rogers, Dem. | Riggs, Rep. | Muller, Dem. | Weaver, Rep. | Higbee, Dem. | Ladd, Rep. | House, Dem. | Evans, Rep. | Jacques, Dem. | Housquet, Rep. | Whittemore, Dem. | Ketchum, Rep. | Groves, Dem. | | |
| Bloomington | 109 | | | | 1 | 104 | 86 | 106 | 97 | 101 | 85 | 105 | 84 | 105 | 84 | 107 | 95 | 106 | 87 | 104 | 89 | 107 | 84 | 104 | 88 | 105 | 88 | 105 | 85 | | |
| Cedar | 57 | 48 | | | | 50 | 46 | 51 | 43 | 50 | 44 | 50 | 44 | 51 | 44 | 53 | 43 | 52 | 49 | 51 | 44 | 50 | 42 | 51 | 44 | 52 | 45 | | | | |
| Fruitland | 98 | 71 | | | | 87 | 76 | 88 | 72 | 83 | 72 | 88 | 73 | 86 | 72 | 88 | 73 | 89 | 72 | 88 | 72 | 88 | 72 | 88 | 72 | 88 | 72 | 88 | 72 | | |
| Fulton No. 1 | 15 | 73 | | | | 9 | 72 | 10 | 71 | 10 | 72 | 10 | 72 | 9 | 72 | 9 | 73 | 10 | 71 | 9 | 72 | 10 | 72 | 10 | 72 | 10 | 72 | 10 | 72 | | |
| Fulton No. 2 | 53 | 63 | | | | 49 | 65 | 46 | 65 | 47 | 66 | 46 | 65 | 47 | 66 | 46 | 65 | 47 | 66 | 46 | 65 | 47 | 66 | 47 | 66 | 47 | 66 | 47 | 66 | | |
| Goshen | 143 | 80 | | | | 143 | 80 | 144 | 79 | 144 | 77 | 144 | 77 | 144 | 77 | 144 | 77 | 144 | 77 | 144 | 77 | 144 | 78 | 144 | 78 | 144 | 78 | 144 | 78 | | |
| Lake | 59 | 77 | | | | 52 | 82 | 49 | 79 | 50 | 78 | 50 | 78 | 50 | 78 | 50 | 78 | 50 | 78 | 49 | 79 | 48 | 79 | 48 | 79 | 49 | 78 | 49 | 78 | | |
| Montpelier | 64 | 66 | | | | 1 | 56 | 67 | 60 | 64 | 60 | 64 | 60 | 64 | 61 | 64 | 61 | 64 | 60 | 65 | 61 | 64 | 60 | 65 | 61 | 64 | 60 | 65 | 61 | | |
| Moscow | 86 | 70 | | | | 85 | 69 | 85 | 69 | 84 | 69 | 85 | 69 | 85 | 69 | 86 | 69 | 86 | 72 | 83 | 71 | 84 | 70 | 84 | 70 | 83 | 70 | 83 | 70 | | |
| Muscatine | | | | | | | | | | | | | | | | | | | | | | | | | | | | | | | |
| First ward | 378 | 300 | | | | 388 | 421 | 348 | 405 | 407 | 345 | 412 | 350 | 403 | 315 | 411 | 316 | 410 | 316 | 403 | 343 | 411 | 346 | 414 | 345 | 409 | 343 | 413 | | | |
| Second ward | 420 | 370 | | | | 367 | 414 | 377 | 401 | 393 | 368 | 377 | 398 | 377 | 397 | 377 | 382 | 393 | 371 | 395 | 383 | 393 | 389 | 394 | 387 | 387 | 381 | | | | |
| Third ward | 555 | 455 | | | | 531 | 458 | 519 | 457 | 459 | 517 | 459 | 516 | 458 | 515 | 460 | 517 | 461 | 522 | 458 | 524 | 459 | 520 | 462 | 520 | 462 | 516 | 458 | | | |
| Fourth ward | 341 | 371 | | | | 291 | 369 | 295 | 334 | 295 | 331 | 295 | 379 | 293 | 331 | 295 | 379 | 293 | 331 | 296 | 331 | 296 | 379 | 294 | 379 | 294 | 379 | | | | |
| Oromo | 66 | 62 | | | | 64 | 63 | 67 | 58 | 67 | 57 | 67 | 57 | 67 | 57 | 68 | 59 | 70 | 57 | 70 | 57 | 70 | 57 | 69 | 57 | 69 | 57 | 69 | | | |
| Pike | 138 | 180 | | | | 138 | 181 | 180 | 177 | 180 | 178 | 180 | 174 | 183 | 177 | 183 | 177 | 183 | 176 | 182 | 176 | 182 | 178 | 182 | 178 | 182 | 178 | 182 | | | |
| Seventy Six | 68 | 88 | | | | 59 | 86 | 68 | 89 | 59 | 86 | 68 | 88 | 58 | 88 | 59 | 88 | 59 | 88 | 60 | 89 | 58 | 89 | 58 | 89 | 58 | 89 | 58 | 89 | | |
| Sweetland | 142 | 95 | | | | 130 | 98 | 131 | 97 | 130 | 97 | 131 | 97 | 131 | 98 | 132 | 98 | 130 | 100 | 132 | 99 | 131 | 99 | 131 | 99 | 130 | 99 | 130 | | | |
| Wapsinonoc | 409 | 176 | | | | 451 | 174 | 461 | 162 | 462 | 168 | 463 | 166 | 456 | 163 | 461 | 161 | 458 | 160 | 464 | 166 | 455 | 154 | 465 | 153 | 460 | 157 | 451 | 168 | | |
| Wilton | 269 | 206 | | | | 253 | 213 | 269 | 205 | 258 | 207 | 258 | 206 | 253 | 199 | 268 | 208 | 256 | 206 | 264 | 206 | 261 | 200 | 268 | 205 | 265 | 205 | 268 | | | |
| Totals | 8626 | 7068 | 85 | 476 | 2 | 63240 | 3144 | 3283 | 9008 | 2891 | 3054 | 3278 | 3050 | 2773 | 3027 | 3779 | 3058 | 5981 | 3059 | 3312 | 5053 | 3253 | 9065 | 3801 | 3054 | 9281 | 3053 | 3870 | 9053 | | |

PAGE COUNTY

| VOTING PRECINCTS | President | | Governor | | Lieutenant Governor | | Secretary of State | | Auditor of State | | Treasurer of State | | Attorney General | | Supt. Public Instruction | | Judge Supreme Court | | Judge Supreme Court | | Judge Supreme Court | | Clerk Supreme Court | | Railroad Commissioner | | | | | | |
|------------------|-------------|------------|------------|--------------|---------------------|---------------|--------------------|--------------|------------------|---------------|--------------------|---------------|------------------|--------------|--------------------------|-------------|---------------------|-------------|---------------------|--------------|---------------------|------------|---------------------|-------------|-----------------------|----------------|------------------|---------------|--------------|-----|-----|
| | Bryan, Dem. | Chan, Pro. | Debs, Soc. | Watson, Leo. | Illgen, Ind. | Carroll, Rep. | White, Dem. | Clarke, Rep. | Ray, Dem. | Hayward, Rep. | Ruge, Dem. | Bleakly, Rep. | Munroe, Dem. | Morrow, Rep. | Cunningham, Dem. | Byers, Rep. | Rogers, Dem. | Riggs, Rep. | Miller, Dem. | Weaver, Rep. | Higbee, Dem. | Ladd, Rep. | House, Dem. | Evans, Rep. | Jaqes, Dem. | Pousquet, Rep. | Whittemore, Dem. | Ketchum, Rep. | Groves, Dem. | | |
| | | | | | | | | | | | | | | | | | | | | | | | | | | | | | | | |
| Andly | 171 | 54 | 48 | | | 182 | 44 | 163 | 48 | 105 | 48 | 161 | 41 | 165 | 43 | 174 | 45 | 190 | 44 | 178 | 44 | 173 | 43 | 176 | 43 | 176 | 44 | 178 | 44 | 178 | 43 |
| Bradyville | 66 | 59 | 7 | | | 64 | 53 | 61 | 53 | 61 | 53 | 53 | 63 | 53 | 63 | 53 | 63 | 53 | 63 | 53 | 63 | 53 | 63 | 53 | 63 | 53 | 63 | 53 | 63 | 53 | 63 |
| Buchanan | 60 | 33 | 1 | | | 68 | 30 | 38 | 30 | 38 | 30 | 38 | 30 | 38 | 30 | 38 | 30 | 38 | 30 | 38 | 30 | 38 | 30 | 38 | 30 | 38 | 30 | 38 | 30 | 38 | 30 |
| Charinda | | | | | | | | | | | | | | | | | | | | | | | | | | | | | | | |
| First ward | 141 | 87 | 17 | 1 | 1 | 137 | 67 | 133 | 65 | 135 | 65 | 131 | 68 | 130 | 68 | 131 | 64 | 132 | 64 | 132 | 64 | 123 | 63 | 126 | 63 | 129 | 63 | 128 | 63 | 128 | 63 |
| Second ward | 164 | 48 | 7 | 4 | 4 | 162 | 47 | 161 | 44 | 164 | 44 | 164 | 43 | 161 | 44 | 161 | 45 | 159 | 45 | 157 | 45 | 157 | 42 | 150 | 43 | 161 | 42 | 160 | 44 | 118 | 46 |
| Third ward | 139 | 59 | 12 | 2 | 2 | 122 | 48 | 120 | 46 | 120 | 44 | 120 | 44 | 120 | 45 | 120 | 46 | 121 | 45 | 124 | 44 | 118 | 46 | 119 | 44 | 118 | 44 | 118 | 46 | 118 | 46 |
| Fourth ward | 116 | 99 | 7 | 3 | 3 | 119 | 31 | 121 | 29 | 121 | 28 | 121 | 28 | 121 | 28 | 121 | 28 | 122 | 28 | 122 | 28 | 120 | 28 | 121 | 27 | 120 | 28 | 119 | 27 | 120 | 27 |
| Colfax | 138 | 71 | 13 | 1 | 1 | 132 | 70 | 131 | 66 | 131 | 67 | 130 | 68 | 128 | 67 | 127 | 68 | 128 | 68 | 128 | 68 | 124 | 67 | 123 | 68 | 124 | 68 | 124 | 68 | 125 | 70 |
| Douglas | 120 | 38 | | | | 116 | 30 | 114 | 25 | 113 | 30 | 112 | 30 | 111 | 30 | 111 | 30 | 110 | 31 | 111 | 30 | 105 | 30 | 108 | 30 | 109 | 31 | 112 | 30 | 112 | 30 |
| East River | 90 | 78 | 1 | | | 87 | 25 | 85 | 71 | 86 | 71 | 88 | 72 | 88 | 71 | 89 | 71 | 89 | 71 | 89 | 72 | 89 | 71 | 89 | 72 | 87 | 71 | 89 | 71 | 89 | 71 |
| Fremont | 145 | 28 | 1 | | | 139 | 25 | 135 | 24 | 132 | 24 | 124 | 24 | 124 | 24 | 124 | 24 | 124 | 24 | 124 | 24 | 119 | 24 | 121 | 24 | 121 | 23 | 121 | 23 | 121 | 23 |
| Grant | 88 | 56 | 2 | | | 83 | 54 | 85 | 53 | 81 | 51 | 52 | 52 | 52 | 50 | 52 | 50 | 52 | 50 | 52 | 50 | 48 | 51 | 50 | 51 | 51 | 51 | 50 | 52 | 52 | 52 |
| Harlan | 50 | 28 | 2 | | | 52 | 24 | 51 | 24 | 49 | 25 | 50 | 25 | 50 | 25 | 50 | 25 | 50 | 25 | 49 | 25 | 48 | 25 | 48 | 25 | 49 | 25 | 49 | 24 | 24 | 24 |
| Lincoln | 160 | 92 | 10 | | | 153 | 84 | 149 | 79 | 152 | 79 | 150 | 81 | 133 | 81 | 130 | 80 | 132 | 82 | 132 | 75 | 146 | 74 | 147 | 79 | 149 | 81 | 149 | 81 | 149 | 80 |
| Morton | 71 | 57 | | | | 71 | 51 | 71 | 51 | 71 | 53 | 71 | 50 | 70 | 51 | 71 | 50 | 69 | 52 | 69 | 50 | 69 | 50 | 68 | 50 | 69 | 50 | 69 | 50 | 69 | 50 |
| Nebraska | 58 | 67 | 1 | | | 54 | 63 | 53 | 63 | 52 | 63 | 53 | 63 | 53 | 63 | 53 | 63 | 53 | 63 | 53 | 62 | 58 | 62 | 58 | 62 | 54 | 62 | 58 | 62 | 58 | 62 |
| Nodaway | 117 | 95 | 2 | | | 116 | 87 | 116 | 87 | 116 | 87 | 119 | 87 | 119 | 87 | 119 | 87 | 119 | 87 | 119 | 87 | 115 | 87 | 115 | 87 | 115 | 87 | 117 | 86 | 117 | 86 |
| Pierce | 196 | 75 | 5 | 2 | 2 | 185 | 70 | 178 | 70 | 179 | 68 | 177 | 69 | 179 | 67 | 177 | 68 | 180 | 66 | 177 | 67 | 175 | 67 | 174 | 67 | 174 | 68 | 174 | 69 | 174 | 69 |
| Shambaugh | 65 | 39 | 10 | 4 | 4 | 58 | 33 | 57 | 33 | 57 | 31 | 57 | 32 | 57 | 32 | 58 | 31 | 57 | 33 | 58 | 34 | 57 | 33 | 58 | 33 | 58 | 33 | 58 | 33 | 58 | 33 |
| Shenandoah | | | | | | | | | | | | | | | | | | | | | | | | | | | | | | | |
| First ward | 122 | 108 | 2 | 22 | 22 | 124 | 92 | 120 | 91 | 120 | 92 | 119 | 98 | 111 | 92 | 110 | 91 | 120 | 92 | 121 | 92 | 118 | 91 | 118 | 91 | 118 | 92 | 115 | 93 | 120 | 92 |
| Second ward | 225 | 141 | 8 | 14 | 14 | 217 | 134 | 213 | 130 | 230 | 120 | 213 | 129 | 217 | 129 | 218 | 128 | 230 | 128 | 230 | 129 | 217 | 130 | 215 | 128 | 213 | 131 | 217 | 129 | 217 | 129 |
| Third ward | 234 | 138 | 23 | 7 | 7 | 239 | 117 | 236 | 112 | 239 | 111 | 239 | 112 | 239 | 111 | 238 | 110 | 236 | 112 | 238 | 113 | 238 | 117 | 241 | 113 | 233 | 112 | 241 | 110 | 241 | 110 |

SEMI-OFFICIAL ELECTION RETURNS BY PRECINCTS

PLYMOUTH COUNTY

| VOTING PRECINCTS | President | | | | Gov- ernor | Lieut- enant | Secre- tary of State | Audi- tor of State | Treas- urer of State | Ator- ney Gen- eral | Sup- t. Public Instruc- tion | Judge Sup- reme Court | Judge Sup- reme Court | Judge Sup- reme Court | Judge Sup- reme Court | Clerk Sup- reme Court | Rail- road Com- mis'r | | | | | | | | | | | |
|------------------|------------|-------------|-------------|------------|---------------|-----------------|----------------------------|--------------------------|----------------------------|------------------------------|--|--------------------------------|--------------------------------|--------------------------------|--------------------------------|--------------------------------|--------------------------------|--------------|--------------|--------------|------------|-------------|-------------|--------------|----------------|-----------------|---------------|--------------|
| | Taft, Rep. | Bryan, Dem. | Chaun, Pro. | Debs, Soc. | Watson, Rep. | Hisgen, Ind. | Carroll, Rep. | White, Dem. | Clarke, Rep. | Ray, Dem. | Hayward, Rep. | Ruge, Dem. | Bleakly, Rep. | Munroe, Dem. | Morrow, Rep. | Cunningham, Dem. | Byers, Rep. | Rogers, Dem. | Weaver, Rep. | Higbee, Dem. | Ladd, Rep. | House, Dem. | Evans, Rep. | Jagues, Dem. | Bousquet, Rep. | Whitemore, Dem. | Ketchum, Rep. | Croves, Dem. |
| America | 49 | 87 | 1 | 1 | 1 | 1 | 1 | 1 | 1 | 1 | 1 | 1 | 1 | 1 | 1 | 1 | 1 | 1 | 1 | 1 | 1 | 1 | 1 | 1 | 1 | 1 | 1 | 1 |
| Elgin | 86 | 106 | 8 | 1 | 1 | 1 | 1 | 1 | 1 | 1 | 1 | 1 | 1 | 1 | 1 | 1 | 1 | 1 | 1 | 1 | 1 | 1 | 1 | 1 | 1 | 1 | 1 | 1 |
| Elkhorn | 81 | 28 | 9 | 2 | 1 | 1 | 1 | 1 | 1 | 1 | 1 | 1 | 1 | 1 | 1 | 1 | 1 | 1 | 1 | 1 | 1 | 1 | 1 | 1 | 1 | 1 | 1 | 1 |
| Fredonia | 43 | 81 | 1 | 1 | 1 | 1 | 1 | 1 | 1 | 1 | 1 | 1 | 1 | 1 | 1 | 1 | 1 | 1 | 1 | 1 | 1 | 1 | 1 | 1 | 1 | 1 | 1 | 1 |
| Garfield | 203 | 112 | 6 | 2 | 1 | 1 | 1 | 1 | 1 | 1 | 1 | 1 | 1 | 1 | 1 | 1 | 1 | 1 | 1 | 1 | 1 | 1 | 1 | 1 | 1 | 1 | 1 | 1 |
| Grant | 94 | 41 | 1 | 1 | 1 | 1 | 1 | 1 | 1 | 1 | 1 | 1 | 1 | 1 | 1 | 1 | 1 | 1 | 1 | 1 | 1 | 1 | 1 | 1 | 1 | 1 | 1 | 1 |
| Hancock | 23 | 17 | 1 | 1 | 1 | 1 | 1 | 1 | 1 | 1 | 1 | 1 | 1 | 1 | 1 | 1 | 1 | 1 | 1 | 1 | 1 | 1 | 1 | 1 | 1 | 1 | 1 | 1 |
| Henry | 43 | 69 | 1 | 1 | 1 | 1 | 1 | 1 | 1 | 1 | 1 | 1 | 1 | 1 | 1 | 1 | 1 | 1 | 1 | 1 | 1 | 1 | 1 | 1 | 1 | 1 | 1 | 1 |
| Hungerford | 110 | 63 | 1 | 1 | 1 | 1 | 1 | 1 | 1 | 1 | 1 | 1 | 1 | 1 | 1 | 1 | 1 | 1 | 1 | 1 | 1 | 1 | 1 | 1 | 1 | 1 | 1 | 1 |
| Johnson | 93 | 40 | 1 | 1 | 1 | 1 | 1 | 1 | 1 | 1 | 1 | 1 | 1 | 1 | 1 | 1 | 1 | 1 | 1 | 1 | 1 | 1 | 1 | 1 | 1 | 1 | 1 | 1 |
| Le Mars | 149 | 171 | 13 | 7 | 1 | 1 | 1 | 1 | 1 | 1 | 1 | 1 | 1 | 1 | 1 | 1 | 1 | 1 | 1 | 1 | 1 | 1 | 1 | 1 | 1 | 1 | 1 | 1 |
| First ward | 147 | 118 | 8 | 1 | 1 | 1 | 1 | 1 | 1 | 1 | 1 | 1 | 1 | 1 | 1 | 1 | 1 | 1 | 1 | 1 | 1 | 1 | 1 | 1 | 1 | 1 | 1 | 1 |
| Second ward | 137 | 117 | 8 | 1 | 1 | 1 | 1 | 1 | 1 | 1 | 1 | 1 | 1 | 1 | 1 | 1 | 1 | 1 | 1 | 1 | 1 | 1 | 1 | 1 | 1 | 1 | 1 | 1 |
| Third ward | 186 | 137 | 7 | 9 | 1 | 1 | 1 | 1 | 1 | 1 | 1 | 1 | 1 | 1 | 1 | 1 | 1 | 1 | 1 | 1 | 1 | 1 | 1 | 1 | 1 | 1 | 1 | 1 |
| Liberty | 80 | 39 | 2 | 1 | 1 | 1 | 1 | 1 | 1 | 1 | 1 | 1 | 1 | 1 | 1 | 1 | 1 | 1 | 1 | 1 | 1 | 1 | 1 | 1 | 1 | 1 | 1 | 1 |
| Lincoln | 85 | 48 | 1 | 1 | 1 | 1 | 1 | 1 | 1 | 1 | 1 | 1 | 1 | 1 | 1 | 1 | 1 | 1 | 1 | 1 | 1 | 1 | 1 | 1 | 1 | 1 | 1 | 1 |
| Marion | 27 | 136 | 1 | 1 | 1 | 1 | 1 | 1 | 1 | 1 | 1 | 1 | 1 | 1 | 1 | 1 | 1 | 1 | 1 | 1 | 1 | 1 | 1 | 1 | 1 | 1 | 1 | 1 |
| Meadow | 51 | 71 | 1 | 1 | 1 | 1 | 1 | 1 | 1 | 1 | 1 | 1 | 1 | 1 | 1 | 1 | 1 | 1 | 1 | 1 | 1 | 1 | 1 | 1 | 1 | 1 | 1 | 1 |
| Perry | 69 | 41 | 2 | 1 | 1 | 1 | 1 | 1 | 1 | 1 | 1 | 1 | 1 | 1 | 1 | 1 | 1 | 1 | 1 | 1 | 1 | 1 | 1 | 1 | 1 | 1 | 1 | 1 |
| Plymouth | 124 | 97 | 5 | 1 | 1 | 1 | 1 | 1 | 1 | 1 | 1 | 1 | 1 | 1 | 1 | 1 | 1 | 1 | 1 | 1 | 1 | 1 | 1 | 1 | 1 | 1 | 1 | 1 |
| Portland | 224 | 116 | 18 | 1 | 1 | 1 | 1 | 1 | 1 | 1 | 1 | 1 | 1 | 1 | 1 | 1 | 1 | 1 | 1 | 1 | 1 | 1 | 1 | 1 | 1 | 1 | 1 | 1 |
| Preston | 63 | 40 | 1 | 1 | 1 | 1 | 1 | 1 | 1 | 1 | 1 | 1 | 1 | 1 | 1 | 1 | 1 | 1 | 1 | 1 | 1 | 1 | 1 | 1 | 1 | 1 | 1 | 1 |

VOTING PRECINCTS

| | | | | | | | | | | | | | | | | | | | | | | | |
|--|------|-----|----|----|------|------|------|------|------|------|------|------|------|------|------|------|------|------|------|------|------|------|------|
| 131 | 238 | 1 | 1 | 45 | 305 | 73 | 255 | 75 | 217 | 70 | 219 | 83 | 242 | 84 | 243 | 85 | 243 | 84 | 240 | 81 | 242 | 81 | 242 |
| 62 | 47 | 10 | 1 | 56 | 35 | 50 | 35 | 57 | 34 | 56 | 35 | 57 | 35 | 56 | 35 | 57 | 34 | 56 | 35 | 55 | 36 | 54 | 36 |
| 79 | 62 | 5 | 1 | 70 | 60 | 69 | 60 | 70 | 61 | 70 | 61 | 70 | 61 | 70 | 61 | 70 | 61 | 70 | 61 | 69 | 63 | 69 | 62 |
| 73 | 39 | 7 | 2 | 70 | 38 | 69 | 38 | 72 | 37 | 71 | 38 | 71 | 38 | 71 | 38 | 73 | 37 | 80 | 71 | 37 | 37 | 71 | 37 |
| 80 | 44 | 3 | | 68 | 50 | 70 | 45 | 70 | 45 | 69 | 42 | 67 | 45 | 71 | 45 | 68 | 40 | 69 | 46 | 68 | 48 | 68 | 47 |
| 76 | 29 | 2 | 1 | 65 | 31 | 61 | 29 | 62 | 28 | 62 | 27 | 62 | 27 | 62 | 27 | 62 | 27 | 62 | 27 | 62 | 28 | 62 | 27 |
| 52 | 32 | 2 | 1 | 45 | 31 | 46 | 27 | 47 | 28 | 47 | 28 | 47 | 28 | 47 | 28 | 47 | 28 | 47 | 28 | 47 | 28 | 46 | 27 |
| Totals | | | | | | | | | | | | | | | | | | | | | | | |
| 1022 | 2108 | 100 | 39 | 1 | 2191 | 4291 | 2278 | 2145 | 2207 | 2127 | 2221 | 2204 | 2303 | 2176 | 2225 | 2130 | 2313 | 2117 | 2320 | 2111 | 2312 | 2093 | 2160 |
| 2191 2320 2160 2313 2117 2320 2111 2312 2093 2160 2191 2320 2113 | | | | | | | | | | | | | | | | | | | | | | | |

POCAHONTAS COUNTY

| | | | | | | | | | | | | | | | | | | | | | | | |
|---|------|----|----|-----|------|------|------|------|------|------|------|------|------|------|------|------|------|------|------|------|------|------|------|
| 106 | 69 | 2 | 1 | 82 | 86 | 84 | 78 | 97 | 72 | 91 | 70 | 89 | 72 | 80 | 71 | 89 | 71 | 89 | 71 | 91 | 71 | 91 | 71 |
| 179 | 159 | 3 | 11 | 162 | 155 | 173 | 143 | 173 | 142 | 167 | 142 | 167 | 142 | 152 | 176 | 142 | 173 | 143 | 176 | 148 | 174 | 143 | 169 |
| 108 | 130 | 1 | 2 | 96 | 122 | 102 | 119 | 104 | 111 | 96 | 115 | 107 | 104 | 111 | 107 | 115 | 104 | 111 | 107 | 111 | 104 | 113 | 106 |
| 165 | 61 | 5 | | 157 | 65 | 162 | 59 | 163 | 55 | 151 | 61 | 161 | 53 | 153 | 54 | 162 | 55 | 163 | 52 | 167 | 53 | 164 | 55 |
| 93 | 48 | 1 | 1 | 90 | 51 | 83 | 51 | 93 | 49 | 92 | 48 | 90 | 47 | 91 | 48 | 92 | 49 | 91 | 48 | 92 | 47 | 92 | 47 |
| 94 | 37 | | | 86 | 36 | 96 | 37 | 89 | 35 | 91 | 31 | 89 | 34 | 89 | 31 | 85 | 35 | 89 | 31 | 90 | 31 | 90 | 31 |
| 69 | 115 | 1 | 1 | 64 | 104 | 65 | 101 | 64 | 105 | 62 | 103 | 64 | 101 | 63 | 102 | 61 | 103 | 61 | 101 | 64 | 103 | 62 | 103 |
| 94 | 48 | 1 | | 86 | 46 | 91 | 40 | 91 | 39 | 83 | 42 | 91 | 40 | 90 | 39 | 85 | 41 | 89 | 39 | 91 | 40 | 82 | 39 |
| 102 | 41 | 5 | 1 | 106 | 31 | 106 | 30 | 106 | 30 | 101 | 30 | 103 | 28 | 101 | 30 | 102 | 30 | 103 | 28 | 103 | 30 | 104 | 30 |
| 72 | 51 | | | 50 | 51 | 60 | 50 | 61 | 48 | 60 | 40 | 60 | 40 | 60 | 47 | 60 | 40 | 62 | 47 | 61 | 48 | 62 | 47 |
| 37 | 91 | | | 33 | 24 | 32 | 21 | 34 | 23 | 33 | 21 | 31 | 23 | 31 | 23 | 31 | 23 | 31 | 23 | 31 | 23 | 31 | 23 |
| 70 | 57 | | | 33 | 64 | 60 | 33 | 63 | 50 | 62 | 50 | 63 | 51 | 63 | 51 | 63 | 51 | 63 | 51 | 63 | 51 | 63 | 51 |
| 64 | 88 | 1 | 2 | 49 | 51 | 55 | 82 | 59 | 75 | 60 | 51 | 66 | 71 | 58 | 77 | 57 | 61 | 58 | 77 | 58 | 77 | 58 | 77 |
| 73 | 53 | | | 73 | 57 | 63 | 78 | 51 | 74 | 51 | 76 | 51 | 74 | 50 | 74 | 50 | 74 | 51 | 74 | 51 | 74 | 51 | 75 |
| 103 | 60 | 9 | 2 | 94 | 60 | 98 | 57 | 99 | 61 | 90 | 55 | 100 | 53 | 97 | 58 | 99 | 55 | 100 | 54 | 98 | 53 | 97 | 50 |
| 39 | 50 | 3 | | 31 | 50 | 37 | 48 | 37 | 49 | 34 | 50 | 35 | 40 | 36 | 40 | 35 | 40 | 36 | 40 | 36 | 40 | 36 | 40 |
| 71 | 73 | | | 67 | 71 | 69 | 69 | 70 | 69 | 68 | 70 | 65 | 69 | 70 | 61 | 69 | 68 | 69 | 68 | 67 | 68 | 68 | 69 |
| 184 | 113 | 2 | | 178 | 165 | 178 | 102 | 179 | 100 | 178 | 102 | 179 | 100 | 178 | 102 | 179 | 100 | 178 | 102 | 178 | 100 | 177 | 101 |
| 124 | 86 | 3 | 1 | 116 | 53 | 121 | 43 | 123 | 41 | 120 | 41 | 123 | 41 | 123 | 41 | 120 | 41 | 123 | 41 | 120 | 41 | 121 | 41 |
| Totals | | | | | | | | | | | | | | | | | | | | | | | |
| 1837 | 1315 | 35 | 22 | 2 | 1691 | 1323 | 1747 | 1248 | 1781 | 1211 | 1722 | 1248 | 1765 | 1236 | 1775 | 1197 | 1751 | 1237 | 1775 | 1211 | 1770 | 1203 | 1768 |
| 1691 1323 1747 1248 1781 1211 1722 1248 1765 1236 1775 1197 1751 1237 1775 1211 1770 1203 1768 1206 1763 1209 1751 1227 | | | | | | | | | | | | | | | | | | | | | | | |

POLK COUNTY

| VOTING PRECINCTS | President | | | Gov-ernor | | Lieu-tenant Gov-ernor | | Secre-tary of State | | Auditor of State | | Treas-urer of State | | Attor-ney Gen-eral | | Supt. Public Instruc-tion | | Judge Sup-reme Court | | Judge Sup-reme Court | | Judge Sup-reme Court | | Clerk Sup-reme Court | | Rail-road Com-mis'r | | | | |
|-------------------|------------|-------------|------------|------------|--------------|-----------------------|---------------|---------------------|--------------|------------------|---------------|---------------------|--------------|--------------------|-------------|---------------------------|-------------|----------------------|-------------|----------------------|--------------|----------------------|------------|----------------------|-------------|---------------------|----------------|----------------|---------------|--------------|
| | Taft, Rep. | Bryan, Dem. | Chau, Pro. | Debs, Soc. | Watson, Rep. | Hagen, Rep. | Carroll, Rep. | White, Dem. | Clarke, Rep. | Ray, Dem. | Hayward, Rep. | Ruge, Dem. | Beakly, Rep. | Munroe, Dem. | Norow, Rep. | Cunningham, Dem. | Byers, Rep. | Rogers, Dem. | Riggs, Rep. | Miller, Dem. | Weaver, Rep. | Higbee, Dem. | Ladd, Rep. | House, Dem. | Evans, Rep. | Jagues, Dem. | Bousquet, Rep. | Whitmore, Dem. | Ketchum, Rep. | Groves, Dem. |
| Allen | 80 | | | | | | 80 | 82 | 29 | 82 | 29 | 83 | 28 | 83 | 27 | 83 | 25 | 28 | 83 | 28 | 83 | 23 | 83 | 23 | 83 | 28 | 83 | 28 | 82 | 29 |
| Beaver | 203 | 65 | 19 | 1 | | | 210 | 93 | 900 | 94 | 209 | 95 | 209 | 94 | 209 | 94 | 211 | 23 | 94 | 212 | 94 | 212 | 94 | 212 | 94 | 208 | 93 | 208 | 92 | 92 |
| Bloomfield, first | 147 | 53 | 9 | 3 | | | 151 | 49 | 153 | 49 | 151 | 50 | 151 | 50 | 152 | 49 | 151 | 50 | 151 | 50 | 154 | 49 | 153 | 50 | 153 | 49 | 151 | 51 | 159 | 51 |
| Bloomfield second | 49 | 28 | 5 | | | | 41 | 29 | 41 | 28 | 39 | 41 | 27 | 43 | 27 | 41 | 28 | 41 | 28 | 37 | 28 | 43 | 28 | 37 | 28 | 37 | 28 | 42 | 27 | 27 |
| Camp | | | | | | | | | | | | | | | | | | | | | | | | | | | | | | |
| First precinct | 67 | 36 | 2 | 1 | | | 68 | 36 | 67 | 36 | 67 | 36 | 65 | 38 | 68 | 35 | 67 | 36 | 64 | 36 | 67 | 36 | 68 | 36 | 68 | 36 | 67 | 36 | 67 | 36 |
| Second precinct | 128 | 130 | 3 | | | | 133 | 125 | 136 | 121 | 136 | 122 | 136 | 122 | 140 | 117 | 136 | 121 | 133 | 122 | 137 | 121 | 136 | 122 | 136 | 122 | 131 | 121 | 124 | 124 |
| Clay | 153 | 86 | 17 | 3 | | | 169 | 79 | 168 | 78 | 163 | 78 | 167 | 80 | 168 | 80 | 166 | 81 | 167 | 80 | 169 | 80 | 169 | 80 | 167 | 81 | 167 | 80 | 167 | 79 |
| Crocker | 267 | 89 | 39 | 18 | 2 | | 277 | 81 | 278 | 83 | 277 | 83 | 275 | 85 | 277 | 83 | 273 | 83 | 277 | 83 | 282 | 84 | 282 | 83 | 280 | 83 | 280 | 82 | 273 | 85 |
| Delaware | 119 | 91 | 4 | 22 | 3 | | 121 | 91 | 122 | 93 | 121 | 90 | 123 | 92 | 121 | 90 | 120 | 90 | 121 | 89 | 126 | 88 | 125 | 89 | 126 | 88 | 125 | 90 | 124 | 90 |
| Douglas | 173 | 101 | 17 | 46 | 1 | | 180 | 92 | 179 | 93 | 179 | 93 | 180 | 92 | 181 | 91 | 180 | 90 | 181 | 90 | 180 | 91 | 181 | 92 | 181 | 91 | 180 | 92 | 180 | 91 |
| Elkhart | 158 | 65 | 6 | 1 | | | 151 | 63 | 159 | 69 | 160 | 68 | 158 | 60 | 159 | 67 | 156 | 69 | 159 | 68 | 158 | 67 | 159 | 69 | 160 | 68 | 157 | 60 | 157 | 61 |
| Franklin | | | | | | | | | | | | | | | | | | | | | | | | | | | | | | |
| First precinct | 69 | 30 | 2 | | | | 70 | 18 | 70 | 18 | 69 | 18 | 69 | 18 | 69 | 18 | 70 | 18 | 70 | 17 | 72 | 18 | 71 | 70 | 70 | 18 | 70 | 18 | 70 | 18 |
| Second precinct | 72 | 31 | 3 | | | | 70 | 32 | 74 | 28 | 73 | 29 | 74 | 28 | 74 | 28 | 74 | 28 | 74 | 28 | 74 | 28 | 74 | 29 | 74 | 29 | 74 | 28 | 74 | 28 |
| Four Mile | | | | | | | 85 | 74 | 84 | 75 | 84 | 75 | 84 | 75 | 84 | 74 | 81 | 75 | 85 | 75 | 85 | 76 | 86 | 75 | 86 | 75 | 86 | 75 | 85 | 74 |
| Jefferson | | | | | | | | | | | | | | | | | | | | | | | | | | | | | | |
| First precinct | 44 | 39 | 1 | 1 | | | 41 | 39 | 44 | 39 | 45 | 39 | 46 | 39 | 45 | 38 | 45 | 38 | 45 | 38 | 45 | 38 | 45 | 38 | 45 | 38 | 45 | 38 | 45 | 38 |
| Second precinct | 87 | 39 | 1 | | | | 90 | 38 | 92 | 35 | 92 | 35 | 91 | 36 | 92 | 35 | 92 | 35 | 92 | 35 | 92 | 35 | 91 | 36 | 92 | 35 | 92 | 35 | 92 | 35 |
| Lincoln | 115 | 31 | 3 | | | | 117 | 29 | 113 | 25 | 118 | 28 | 118 | 28 | 118 | 28 | 118 | 28 | 117 | 27 | 119 | 28 | 118 | 28 | 118 | 28 | 118 | 28 | 118 | 28 |
| Madison | 172 | 84 | 23 | 15 | 1 | | 171 | 77 | 174 | 76 | 174 | 77 | 173 | 77 | 175 | 77 | 176 | 77 | 176 | 77 | 175 | 77 | 176 | 77 | 176 | 77 | 176 | 77 | 175 | 78 |
| Saylor | 133 | 80 | 4 | 24 | | | 141 | 69 | 141 | 68 | 141 | 68 | 141 | 68 | 143 | 67 | 140 | 69 | 141 | 69 | 142 | 68 | 141 | 68 | 141 | 68 | 141 | 68 | 141 | 68 |
| Valley | | | | | | | | | | | | | | | | | | | | | | | | | | | | | | |
| First precinct | 50 | 66 | 2 | 6 | | | 51 | 65 | 51 | 66 | 51 | 64 | 51 | 65 | 51 | 64 | 50 | 65 | 51 | 66 | 51 | 66 | 51 | 66 | 51 | 64 | 53 | 63 | 54 | 61 |
| Second precinct | 95 | 118 | 1 | 6 | | | 98 | 116 | 101 | 112 | 101 | 113 | 100 | 114 | 100 | 113 | 101 | 116 | 103 | 111 | 109 | 118 | 102 | 113 | 108 | 114 | 101 | 112 | 105 | 111 |
| Third precinct | 116 | 88 | 1 | 5 | | | 113 | 92 | 118 | 86 | 119 | 86 | 116 | 87 | 119 | 84 | 111 | 86 | 118 | 86 | 118 | 85 | 119 | 85 | 119 | 86 | 120 | 83 | 120 | 84 |

POTTAWATTAMIE COUNTY

| VOTING PRECINCTS | President | | Gov- ernor | Lieu- tenant governor | Secre- tary of State | | Auditor of State | Treas- urer of State | | Attor- ney Gen- eral | Supt. Public Instruc- tion | Weaver, Rep. | Higbee, Dem. | Judge Sup- reme Court | | Ladd, Rep. | House Dem. | Judge Sup- reme Court | | Evans, Rep. | Jaques, Dem. | Bouquet, Rep. | Clerk reme Court | Rail- road Com- mis'r | Ketchum, Rep. | Whittemore, Dem. | Groves, Dem. | |
|---------------------------|-------------|------------|---------------|-----------------------------|----------------------------|--------------|---------------------|-------------------------------|-------------|-------------------------------|-------------------------------------|--------------|--------------|--------------------------------|-----------|------------|------------|--------------------------------|------------|-------------|--------------|---------------|------------------------|--------------------------------|---------------|------------------|--------------|---------------|
| | Chadn, Pro. | Debs, Soc. | | | Watson, Peo. | Hiegen, Ind. | | Carroll, Rep. | White, Dem. | | | | | Clarke, Rep. | Ray, Dem. | | | Hayward, Rep. | Ruge, Dem. | | | | | | | | | Bleakly, Rep. |
| Belknap | 288 | 109 | 36 | 115 | 115 | 230 | 104 | 229 | 100 | 100 | 100 | 100 | 100 | 100 | 100 | 100 | 100 | 100 | 100 | 100 | 100 | 100 | 100 | 100 | 100 | 100 | 100 | 100 |
| Boomer | 114 | 97 | 1 | 107 | 95 | 106 | 96 | 105 | 96 | 105 | 96 | 105 | 96 | 105 | 96 | 105 | 96 | 105 | 96 | 105 | 96 | 105 | 96 | 105 | 96 | 105 | 96 | 105 |
| Carson | 171 | 94 | 8 | 107 | 80 | 107 | 89 | 107 | 88 | 107 | 88 | 107 | 88 | 107 | 88 | 107 | 88 | 107 | 88 | 107 | 88 | 107 | 88 | 107 | 88 | 107 | 88 | 107 |
| Center | 100 | 46 | 2 | 89 | 49 | 91 | 46 | 92 | 44 | 90 | 46 | 92 | 44 | 90 | 46 | 92 | 44 | 90 | 46 | 92 | 44 | 90 | 46 | 92 | 44 | 90 | 46 | 92 |
| Council Bluffs— | | | | | | | | | | | | | | | | | | | | | | | | | | | | |
| First ward, 1st precinct | 196 | 254 | 9 | 186 | 243 | 186 | 239 | 185 | 231 | 181 | 244 | 178 | 210 | 187 | 240 | 187 | 240 | 187 | 240 | 187 | 240 | 187 | 240 | 187 | 240 | 187 | 240 | 187 |
| Second precinct | 286 | 240 | 11 | 286 | 243 | 238 | 232 | 236 | 233 | 233 | 234 | 219 | 211 | 233 | 230 | 232 | 233 | 234 | 219 | 211 | 233 | 230 | 232 | 233 | 234 | 219 | 211 | |
| Second ward, 1st precinct | 228 | 220 | 6 | 228 | 216 | 230 | 213 | 231 | 213 | 224 | 215 | 234 | 219 | 211 | 233 | 230 | 232 | 233 | 234 | 219 | 211 | 233 | 230 | 232 | 233 | 234 | 219 | |
| Third ward, 1st precinct | 210 | 281 | 0 | 212 | 238 | 212 | 229 | 230 | 216 | 249 | 217 | 218 | 233 | 216 | 249 | 217 | 218 | 233 | 216 | 249 | 217 | 218 | 233 | 216 | 249 | 217 | 218 | |
| Second precinct | 368 | 180 | 4 | 322 | 198 | 214 | 194 | 228 | 190 | 236 | 191 | 239 | 189 | 232 | 194 | 230 | 187 | 232 | 194 | 230 | 187 | 232 | 194 | 230 | 187 | 232 | 194 | |
| Fourth ward, 1st precinct | 177 | 184 | 4 | 172 | 173 | 173 | 173 | 175 | 170 | 171 | 171 | 173 | 171 | 171 | 173 | 171 | 171 | 173 | 171 | 171 | 173 | 171 | 171 | 173 | 171 | 171 | 173 | |
| Second precinct | 262 | 281 | 4 | 201 | 181 | 201 | 180 | 220 | 187 | 228 | 182 | 192 | 182 | 192 | 181 | 192 | 182 | 192 | 181 | 192 | 182 | 192 | 181 | 192 | 182 | 192 | 181 | |
| Fifth ward, 1st precinct | 143 | 201 | 9 | 117 | 181 | 171 | 186 | 141 | 188 | 143 | 189 | 143 | 186 | 141 | 188 | 143 | 189 | 143 | 186 | 141 | 188 | 143 | 189 | 143 | 186 | 141 | 188 | |
| Second precinct | 371 | 310 | 8 | 372 | 301 | 373 | 337 | 376 | 336 | 373 | 331 | 375 | 330 | 373 | 331 | 375 | 330 | 373 | 331 | 375 | 330 | 373 | 331 | 375 | 330 | 373 | 331 | |
| Third ward, 1st precinct | 163 | 133 | 2 | 162 | 133 | 161 | 131 | 161 | 131 | 161 | 131 | 161 | 131 | 161 | 131 | 161 | 131 | 161 | 131 | 161 | 131 | 161 | 131 | 161 | 131 | 161 | 131 | |
| Second precinct | 301 | 379 | 9 | 303 | 328 | 377 | 327 | 378 | 315 | 371 | 310 | 371 | 310 | 371 | 310 | 371 | 310 | 371 | 310 | 371 | 310 | 371 | 310 | 371 | 310 | 371 | 310 | |
| Sixth ward, 1st precinct | 301 | 379 | 9 | 303 | 328 | 377 | 327 | 378 | 315 | 371 | 310 | 371 | 310 | 371 | 310 | 371 | 310 | 371 | 310 | 371 | 310 | 371 | 310 | 371 | 310 | 371 | 310 | |
| Second precinct | 8 | 33 | 2 | 9 | 33 | 47 | 33 | 47 | 33 | 47 | 33 | 47 | 33 | 47 | 33 | 47 | 33 | 47 | 33 | 47 | 33 | 47 | 33 | 47 | 33 | 47 | 33 | |
| Crescent | 56 | 103 | 2 | 54 | 102 | 131 | 53 | 131 | 53 | 131 | 53 | 131 | 53 | 131 | 53 | 131 | 53 | 131 | 53 | 131 | 53 | 131 | 53 | 131 | 53 | 131 | 53 | |
| Garner | 153 | 103 | 3 | 149 | 102 | 146 | 109 | 155 | 147 | 152 | 146 | 152 | 146 | 152 | 146 | 152 | 146 | 152 | 146 | 152 | 146 | 152 | 146 | 152 | 146 | 152 | 146 | |
| Grove | 111 | 30 | 1 | 101 | 39 | 101 | 39 | 100 | 38 | 101 | 39 | 102 | 38 | 102 | 38 | 102 | 38 | 102 | 38 | 102 | 38 | 102 | 38 | 102 | 38 | 102 | 38 | |
| Hardin | 116 | 86 | 4 | 109 | 60 | 110 | 88 | 111 | 86 | 110 | 85 | 109 | 86 | 110 | 86 | 110 | 86 | 110 | 86 | 110 | 86 | 110 | 86 | 110 | 86 | 110 | 86 | |
| Hazel Dell | 90 | 98 | 4 | 86 | 95 | 85 | 84 | 85 | 84 | 85 | 84 | 85 | 84 | 85 | 84 | 85 | 84 | 85 | 84 | 85 | 84 | 85 | 84 | 85 | 84 | 85 | | |
| James | 107 | 37 | 2 | 102 | 89 | 102 | 37 | 108 | 37 | 103 | 37 | 103 | 37 | 103 | 37 | 103 | 37 | 103 | 37 | 103 | 37 | 103 | 37 | 103 | 37 | 103 | | |
| Kaame (out side) | 30 | 12 | 1 | 40 | 10 | 39 | 10 | 39 | 10 | 39 | 10 | 39 | 10 | 39 | 10 | 39 | 10 | 39 | 10 | 39 | 10 | 39 | 10 | 39 | 10 | 39 | | |
| Keg Creek | 86 | 72 | | 86 | 65 | 18 | 64 | 73 | 64 | 18 | 64 | 73 | 64 | 18 | 64 | 73 | 64 | 18 | 64 | 73 | 64 | 18 | 64 | 73 | 64 | 18 | | |

SAC COUNTY

| | | | | | | | | | | | | | | | | | | | | | | | | | | | | | | |
|------|------|----|----|-----|-----|------|------|------|------|------|------|------|------|------|------|------|------|------|------|------|------|------|------|------|------|------|------|------|------|------|
| 166 | 98 | 3 | 2 | 153 | 100 | 100 | 92 | 159 | 92 | 145 | 106 | 157 | 95 | 159 | 98 | 153 | 97 | 158 | 87 | 153 | 87 | 153 | 91 | 157 | 94 | 150 | 93 | | | |
| 129 | 63 | 6 | 1 | 122 | 64 | 122 | 63 | 122 | 64 | 121 | 64 | 124 | 62 | 132 | 64 | 124 | 62 | 123 | 63 | 122 | 63 | 122 | 64 | 122 | 64 | 122 | 63 | | | |
| 106 | 29 | 1 | 1 | 95 | 39 | 99 | 31 | 100 | 29 | 91 | 85 | 100 | 30 | 97 | 90 | 92 | 31 | 95 | 91 | 94 | 91 | 95 | 91 | 95 | 26 | 95 | 29 | | | |
| 76 | 40 | 1 | 1 | 70 | 39 | 68 | 36 | 69 | 35 | 64 | 36 | 68 | 35 | 66 | 36 | 65 | 37 | 67 | 33 | 64 | 35 | 67 | 35 | 67 | 36 | 69 | 35 | | | |
| 88 | 76 | 1 | 1 | 73 | 81 | 75 | 69 | 75 | 76 | 70 | 77 | 75 | 76 | 76 | 71 | 75 | 69 | 77 | 72 | 77 | 72 | 77 | 72 | 76 | 77 | 72 | | | | |
| 189 | 33 | 1 | 1 | 126 | 32 | 127 | 31 | 128 | 29 | 128 | 29 | 127 | 29 | 126 | 29 | 127 | 32 | 128 | 30 | 127 | 30 | 127 | 30 | 127 | 28 | 130 | 28 | | | |
| 78 | 81 | 1 | 1 | 73 | 25 | 73 | 23 | 71 | 25 | 73 | 25 | 71 | 25 | 70 | 25 | 68 | 25 | 71 | 25 | 70 | 25 | 70 | 25 | 70 | 25 | 70 | 26 | | | |
| 181 | 33 | 1 | 1 | 101 | 31 | 70 | 32 | 72 | 31 | 70 | 33 | 71 | 31 | 72 | 30 | 71 | 32 | 71 | 31 | 69 | 30 | 71 | 30 | 71 | 29 | 70 | 26 | | | |
| 191 | 71 | 3 | 1 | 138 | 52 | 162 | 59 | 164 | 54 | 152 | 55 | 165 | 53 | 165 | 54 | 167 | 54 | 167 | 55 | 161 | 55 | 163 | 56 | 161 | 59 | 168 | 49 | | | |
| 88 | 49 | 4 | 1 | 82 | 52 | 84 | 41 | 81 | 41 | 76 | 41 | 80 | 41 | 81 | 41 | 80 | 41 | 80 | 41 | 79 | 41 | 80 | 42 | 80 | 42 | 81 | 38 | | | |
| 150 | 131 | 2 | 4 | 115 | 121 | 115 | 119 | 113 | 117 | 104 | 125 | 114 | 117 | 115 | 117 | 115 | 117 | 115 | 118 | 111 | 118 | 112 | 115 | 111 | 118 | 111 | | | | |
| 282 | 111 | 4 | 1 | 270 | 107 | 271 | 94 | 268 | 91 | 239 | 120 | 268 | 96 | 267 | 101 | 270 | 98 | 267 | 94 | 259 | 90 | 262 | 95 | 263 | 94 | 260 | 90 | | | |
| 182 | 105 | 9 | 2 | 170 | 95 | 177 | 96 | 119 | 96 | 118 | 95 | 118 | 98 | 118 | 97 | 119 | 100 | 120 | 95 | 115 | 96 | 118 | 95 | 116 | 95 | 116 | 96 | | | |
| 54 | 25 | 4 | 1 | 106 | 26 | 104 | 21 | 54 | 22 | 44 | 22 | 54 | 20 | 57 | 18 | 54 | 18 | 54 | 20 | 55 | 20 | 54 | 10 | 52 | 24 | 54 | 19 | | | |
| 105 | 54 | 13 | 4 | 146 | 46 | 146 | 46 | 105 | 44 | 97 | 50 | 106 | 44 | 105 | 44 | 107 | 46 | 108 | 45 | 108 | 45 | 108 | 44 | 107 | 44 | 107 | 44 | | | |
| 61 | 34 | 6 | 1 | 56 | 33 | 58 | 30 | 69 | 29 | 56 | 33 | 59 | 29 | 60 | 28 | 59 | 30 | 60 | 31 | 58 | 30 | 63 | 30 | 60 | 30 | 59 | 29 | | | |
| 30 | 40 | 4 | 5 | 82 | 41 | 80 | 32 | 91 | 30 | 80 | 39 | 91 | 30 | 90 | 32 | 88 | 32 | 89 | 33 | 86 | 31 | 90 | 31 | 89 | 30 | 88 | 31 | | | |
| 38 | 48 | 1 | 1 | 32 | 45 | 38 | 41 | 33 | 42 | 36 | 41 | 33 | 41 | 34 | 41 | 36 | 38 | 34 | 41 | 33 | 38 | 36 | 37 | 35 | 40 | 35 | 40 | | | |
| 55 | 31 | 1 | 1 | 84 | 30 | 51 | 21 | 52 | 30 | 53 | 27 | 52 | 30 | 53 | 29 | 52 | 30 | 52 | 30 | 53 | 29 | 52 | 29 | 52 | 30 | 52 | 29 | | | |
| 166 | 105 | 6 | 1 | 148 | 103 | 145 | 93 | 151 | 95 | 135 | 106 | 149 | 93 | 148 | 93 | 148 | 93 | 151 | 94 | 148 | 93 | 149 | 92 | 147 | 92 | 150 | 91 | | | |
| 111 | 19 | 1 | 1 | 105 | 19 | 107 | 18 | 107 | 17 | 103 | 20 | 107 | 17 | 106 | 17 | 106 | 17 | 107 | 17 | 106 | 17 | 107 | 17 | 106 | 17 | 106 | 17 | | | |
| 2366 | 1230 | 74 | 21 | 8 | 2 | 2188 | 1176 | 2189 | 1103 | 2190 | 1080 | 1080 | 3048 | 1198 | 2189 | 1092 | 2184 | 1094 | 2168 | 1162 | 2157 | 1080 | 2119 | 1081 | 2170 | 1073 | 2170 | 1080 | 2171 | 1070 |

SCOTT COUNTY

| | | | | | | | | | | | | | | | | | | | | | | | | | | | |
|-----|-----|----|----|-----|-----|-----|-----|-----|-----|-----|-----|-----|-----|-----|-----|-----|-----|-----|-----|-----|-----|-----|-----|-----|-----|-----|-----|
| 113 | 62 | 1 | 1 | 97 | 101 | 96 | 97 | 97 | 96 | 98 | 96 | 97 | 96 | 97 | 97 | 97 | 97 | 97 | 96 | 94 | 96 | 97 | 94 | 93 | 96 | 95 | |
| 85 | 36 | 11 | 1 | 72 | 46 | 71 | 46 | 74 | 43 | 71 | 45 | 71 | 45 | 68 | 45 | 69 | 47 | 72 | 44 | 72 | 44 | 72 | 44 | 72 | 44 | 71 | 44 |
| 59 | 108 | 1 | 1 | 88 | 119 | 87 | 113 | 39 | 111 | 38 | 112 | 38 | 112 | 38 | 112 | 38 | 112 | 37 | 114 | 38 | 112 | 38 | 111 | 37 | 112 | 39 | 111 |
| 87 | 66 | 1 | 1 | 64 | 75 | 63 | 72 | 66 | 71 | 67 | 66 | 67 | 69 | 66 | 71 | 68 | 70 | 67 | 69 | 67 | 68 | 68 | 68 | 67 | 69 | 67 | |
| 130 | 128 | 13 | 1 | 130 | 126 | 129 | 115 | 129 | 116 | 128 | 116 | 128 | 116 | 126 | 117 | 128 | 116 | 127 | 115 | 127 | 116 | 127 | 116 | 126 | 115 | 127 | 116 |
| 101 | 93 | 1 | 2 | 80 | 90 | 88 | 90 | 84 | 104 | 83 | 105 | 81 | 104 | 81 | 104 | 81 | 104 | 81 | 104 | 83 | 106 | 83 | 107 | 83 | 106 | 83 | 107 |
| 55 | 110 | 1 | 1 | 48 | 111 | 42 | 110 | 43 | 109 | 43 | 109 | 43 | 111 | 42 | 111 | 41 | 111 | 42 | 110 | 42 | 110 | 41 | 110 | 40 | 111 | 41 | |
| 49 | 65 | 1 | 14 | 29 | 80 | 28 | 78 | 32 | 75 | 30 | 77 | 30 | 77 | 28 | 82 | 28 | 79 | 29 | 78 | 29 | 78 | 29 | 78 | 29 | 77 | 29 | |
| 208 | 301 | 2 | 67 | 155 | 841 | 153 | 388 | 160 | 327 | 176 | 325 | 175 | 329 | 146 | 340 | 151 | 353 | 135 | 328 | 135 | 328 | 135 | 332 | 158 | 333 | 160 | |
| 239 | 314 | 4 | 51 | 186 | 870 | 193 | 332 | 206 | 345 | 188 | 359 | 189 | 356 | 171 | 377 | 180 | 365 | 191 | 353 | 159 | 338 | 191 | 352 | 183 | 332 | 188 | |

SCOTT COUNTY - CONTINUED

| VOTING PRECINCTS | President | | Governor | | Lieutenant Governor | | Secretary of State | | Auditor of State | | Treasurer of State | | Attorney General | | Supt. of Instruction | | Judge Supreme Court | | Judge Supreme Court | | Judge Supreme Court | | Clerk Supreme Court | | Railroad Commissioner | | | |
|----------------------|------------|-------------|---------------|-------------|---------------------|-----------|--------------------|------------|------------------|--------------|--------------------|------------------|------------------|--------------|----------------------|--------------|---------------------|-------------|---------------------|---------------|---------------------|------------------|---------------------|--------------|-----------------------|-----|-----|-----|
| | Tate, Rep. | Bryan, Dem. | Carroll, Rep. | White, Dem. | Clarke, Rep. | Ray, Dem. | Hayward, Rep. | Ruge, Dem. | Beakley, Rep. | Munroe, Dem. | Morrow, Rep. | Cunningham, Dem. | Byers, Rep. | Rogers, Dem. | Riggs, Rep. | Miller, Dem. | Ladd, Rep. | House, Dem. | Evans, Rep. | Jaquess, Dem. | Bonsquet, Rep. | Whittemore, Dem. | Ketchum, Rep. | Groves, Dem. | | | | |
| Second ward-- | 189 | 284 | 3 | 124 | 314 | 130 | 299 | 148 | 285 | 132 | 276 | 130 | 297 | 118 | 314 | 124 | 303 | 127 | 301 | 128 | 303 | 126 | 303 | 123 | 303 | 123 | 303 | |
| First precinct | 191 | 264 | 4 | 143 | 314 | 143 | 310 | 148 | 306 | 113 | 311 | 139 | 303 | 124 | 237 | 136 | 313 | 138 | 308 | 141 | 287 | 142 | 313 | 138 | 311 | 138 | 310 | |
| Second precinct | 191 | 264 | 4 | 143 | 314 | 143 | 310 | 148 | 306 | 113 | 311 | 139 | 303 | 124 | 237 | 136 | 313 | 138 | 308 | 141 | 287 | 142 | 313 | 138 | 311 | 138 | 310 | |
| Third precinct | 280 | 253 | 62 | 188 | 496 | 191 | 421 | 208 | 407 | 196 | 415 | 188 | 413 | 181 | 428 | 192 | 410 | 242 | 412 | 191 | 415 | 412 | 194 | 413 | 195 | 413 | 195 | 413 |
| Third ward-- | 206 | 408 | 1 | 201 | 483 | 208 | 471 | 215 | 480 | 206 | 438 | 205 | 480 | 181 | 488 | 196 | 471 | 209 | 463 | 191 | 455 | 190 | 468 | 197 | 460 | 400 | 409 | |
| First precinct | 239 | 270 | 30 | 149 | 322 | 152 | 323 | 179 | 302 | 132 | 310 | 164 | 308 | 149 | 333 | 146 | 330 | 161 | 308 | 136 | 314 | 163 | 310 | 161 | 311 | 163 | 303 | |
| Second precinct | 239 | 270 | 30 | 149 | 322 | 152 | 323 | 179 | 302 | 132 | 310 | 164 | 308 | 149 | 333 | 146 | 330 | 161 | 308 | 136 | 314 | 163 | 310 | 161 | 311 | 163 | 303 | |
| Third precinct | 235 | 259 | 3 | 182 | 299 | 189 | 239 | 195 | 290 | 194 | 255 | 198 | 233 | 174 | 273 | 181 | 263 | 181 | 238 | 184 | 239 | 188 | 230 | 183 | 237 | 189 | 237 | |
| Fourth ward-- | 329 | 283 | 1 | 230 | 414 | 237 | 401 | 253 | 389 | 245 | 394 | 245 | 390 | 226 | 405 | 244 | 397 | 245 | 394 | 208 | 406 | 215 | 395 | 237 | 393 | 216 | 395 | |
| First precinct | 327 | 290 | 3 | 248 | 270 | 251 | 271 | 274 | 221 | 257 | 274 | 257 | 243 | 248 | 274 | 249 | 272 | 231 | 265 | 230 | 263 | 243 | 263 | 243 | 242 | 219 | 219 | |
| Second precinct | 327 | 290 | 3 | 248 | 270 | 251 | 271 | 274 | 221 | 257 | 274 | 257 | 243 | 248 | 274 | 249 | 272 | 231 | 265 | 230 | 263 | 243 | 263 | 243 | 242 | 219 | 219 | |
| Third precinct | 236 | 175 | 1 | 227 | 249 | 240 | 213 | 246 | 206 | 246 | 206 | 212 | 210 | 233 | 221 | 222 | 243 | 210 | 233 | 215 | 244 | 208 | 243 | 208 | 242 | 219 | 219 | |
| Fifth ward-- | 211 | 211 | 2 | 100 | 898 | 189 | 898 | 199 | 300 | 191 | 392 | 195 | 300 | 183 | 311 | 189 | 301 | 191 | 301 | 191 | 304 | 195 | 299 | 193 | 296 | 190 | 297 | |
| First precinct | 357 | 276 | 3 | 18 | 331 | 899 | 337 | 326 | 318 | 331 | 327 | 323 | 338 | 305 | 318 | 333 | 320 | 326 | 333 | 321 | 331 | 322 | 333 | 320 | 320 | 320 | 320 | |
| Second precinct | 333 | 310 | 3 | 10 | 140 | 294 | 134 | 308 | 125 | 300 | 130 | 300 | 130 | 290 | 138 | 279 | 149 | 300 | 130 | 291 | 134 | 290 | 139 | 290 | 130 | 301 | 130 | |
| Third precinct | 285 | 180 | 11 | 4 | 249 | 218 | 200 | 215 | 223 | 217 | 215 | 215 | 251 | 214 | 242 | 234 | 234 | 234 | 251 | 217 | 232 | 240 | 240 | 240 | 243 | 209 | 209 | |
| Fourth precinct | 241 | 171 | 2 | 28 | 212 | 151 | 205 | 179 | 223 | 163 | 208 | 175 | 191 | 180 | 198 | 184 | 203 | 175 | 203 | 178 | 201 | 177 | 202 | 187 | 204 | 179 | 202 | |
| Fifth precinct | 897 | 168 | 5 | 363 | 183 | 375 | 171 | 388 | 180 | 375 | 169 | 380 | 169 | 333 | 181 | 348 | 194 | 380 | 167 | 335 | 180 | 373 | 169 | 370 | 169 | 376 | 167 | |
| Sixth ward-- | 211 | 119 | 2 | 173 | 142 | 176 | 137 | 183 | 133 | 182 | 130 | 132 | 130 | 174 | 133 | 175 | 138 | 132 | 131 | 179 | 130 | 131 | 133 | 130 | 138 | 129 | 129 | |
| First precinct | 98 | 98 | 5 | 58 | 114 | 60 | 110 | 59 | 110 | 60 | 110 | 60 | 110 | 60 | 110 | 60 | 110 | 60 | 110 | 60 | 110 | 60 | 110 | 60 | 108 | 60 | 108 | |
| Second precinct | 84 | 114 | 2 | 54 | 130 | 55 | 128 | 55 | 128 | 55 | 128 | 55 | 128 | 55 | 128 | 55 | 128 | 55 | 128 | 55 | 128 | 55 | 128 | 55 | 128 | 55 | 128 | |
| Hickory Grove | 211 | 123 | 7 | 197 | 130 | 194 | 131 | 108 | 119 | 133 | 132 | 104 | 122 | 132 | 131 | 119 | 106 | 121 | 131 | 106 | 121 | 131 | 103 | 121 | 103 | 121 | 103 | |
| Le Claire | 110 | 100 | 2 | 94 | 107 | 92 | 108 | 91 | 105 | 92 | 105 | 92 | 105 | 89 | 111 | 91 | 106 | 92 | 107 | 92 | 106 | 92 | 106 | 88 | 107 | 88 | 107 | |
| Liberty | 110 | 100 | 2 | 94 | 107 | 92 | 108 | 91 | 105 | 92 | 105 | 92 | 105 | 89 | 111 | 91 | 106 | 92 | 107 | 92 | 106 | 92 | 106 | 88 | 107 | 88 | 107 | |
| Davenport township-- | | | | | | | | | | | | | | | | | | | | | | | | | | | | |
| First precinct | 211 | 119 | 2 | 173 | 142 | 176 | 137 | 183 | 133 | 182 | 130 | 132 | 130 | 174 | 133 | 175 | 138 | 132 | 131 | 179 | 130 | 131 | 133 | 130 | 138 | 129 | 129 | |
| Second precinct | 98 | 98 | 5 | 58 | 114 | 60 | 110 | 59 | 110 | 60 | 110 | 60 | 110 | 60 | 110 | 60 | 110 | 60 | 110 | 60 | 110 | 60 | 110 | 60 | 108 | 60 | 108 | |
| Hickory Grove | 84 | 114 | 2 | 54 | 130 | 55 | 128 | 55 | 128 | 55 | 128 | 55 | 128 | 55 | 128 | 55 | 128 | 55 | 128 | 55 | 128 | 55 | 128 | 55 | 128 | 55 | 128 | |
| Le Claire | 211 | 123 | 7 | 197 | 130 | 194 | 131 | 108 | 119 | 133 | 132 | 104 | 122 | 132 | 131 | 119 | 106 | 121 | 131 | 106 | 121 | 131 | 103 | 121 | 103 | 121 | 103 | |
| Liberty | 110 | 100 | 2 | 94 | 107 | 92 | 108 | 91 | 105 | 92 | 105 | 92 | 105 | 89 | 111 | 91 | 106 | 92 | 107 | 92 | 106 | 92 | 106 | 88 | 107 | 88 | 107 | |

| | | | | | | | | | | | | | | | | | | | | | | | | | |
|-----------------|------|------|------|------|------|------|------|------|------|------|------|------|------|------|------|------|------|------|------|------|------|------|------|------|------|
| Lincoln | 91 | 71 | 78 | 80 | 79 | 80 | 82 | 76 | 82 | 76 | 82 | 79 | 78 | 80 | 75 | 82 | 76 | 81 | 73 | 80 | 75 | 81 | 78 | 81 | 79 |
| Pleasant Valley | 149 | 60 | 122 | 72 | 122 | 68 | 120 | 82 | 123 | 68 | 125 | 64 | 113 | 75 | 122 | 67 | 128 | 63 | 127 | 64 | 124 | 120 | 63 | 126 | 64 |
| Princeton | 123 | 83 | 143 | 81 | 140 | 81 | 143 | 80 | 141 | 78 | 141 | 79 | 141 | 78 | 141 | 79 | 141 | 78 | 141 | 79 | 141 | 78 | 141 | 79 | 141 |
| Rockingham | 62 | 93 | 42 | 103 | 43 | 101 | 44 | 102 | 45 | 100 | 46 | 103 | 46 | 102 | 45 | 104 | 46 | 103 | 46 | 102 | 45 | 104 | 46 | 103 | 46 |
| Sheridan | 154 | 123 | 132 | 126 | 129 | 126 | 127 | 128 | 125 | 125 | 126 | 127 | 128 | 125 | 124 | 129 | 126 | 127 | 128 | 125 | 124 | 129 | 126 | 127 | 128 |
| Winfield | 117 | 99 | 106 | 98 | 108 | 95 | 111 | 94 | 109 | 95 | 108 | 95 | 110 | 94 | 108 | 96 | 109 | 95 | 108 | 95 | 108 | 96 | 109 | 95 | 111 |
| Totals | 6345 | 5645 | 3528 | 5432 | 7035 | 5479 | 6372 | 5732 | 6653 | 5546 | 6788 | 5553 | 6774 | 5271 | 7033 | 5343 | 6394 | 5330 | 6775 | 5415 | 6816 | 5583 | 6774 | 5451 | 6778 |

SHELBY COUNTY

| | | | | | | | | | | | | | | | | | | | | | | | | | | |
|------------------|------|------|-----|-----|-------|------|------|------|------|------|------|------|------|------|------|------|------|------|------|------|------|------|------|------|------|------|
| Botna | 35 | 41 | 20 | 45 | 32 | 43 | 30 | 44 | 32 | 42 | 33 | 42 | 32 | 42 | 33 | 42 | 32 | 42 | 33 | 42 | 32 | 42 | 33 | 42 | 31 | 42 |
| Cass | 94 | 158 | 97 | 171 | 88 | 168 | 87 | 167 | 85 | 167 | 85 | 167 | 85 | 167 | 85 | 167 | 85 | 167 | 85 | 167 | 85 | 167 | 85 | 167 | 85 | 167 |
| Center | 98 | 47 | 97 | 44 | 101 | 43 | 98 | 44 | 99 | 43 | 99 | 43 | 99 | 43 | 99 | 43 | 99 | 43 | 99 | 43 | 99 | 43 | 99 | 43 | 99 | 43 |
| Douglas | 123 | 60 | 114 | 63 | 120 | 67 | 117 | 60 | 115 | 62 | 120 | 63 | 118 | 63 | 119 | 63 | 118 | 63 | 119 | 63 | 118 | 63 | 119 | 63 | 118 | 63 |
| Elkhorn | 133 | 63 | 114 | 62 | 113 | 63 | 113 | 63 | 113 | 63 | 113 | 63 | 113 | 63 | 113 | 63 | 113 | 63 | 113 | 63 | 113 | 63 | 113 | 63 | 113 | 63 |
| Fairview | 71 | 85 | 74 | 86 | 74 | 86 | 74 | 85 | 72 | 87 | 74 | 85 | 74 | 84 | 74 | 86 | 72 | 86 | 73 | 80 | 73 | 85 | 74 | 85 | 73 | 85 |
| Greeley | 103 | 51 | 100 | 54 | 100 | 51 | 99 | 51 | 96 | 51 | 96 | 51 | 96 | 51 | 96 | 51 | 96 | 51 | 96 | 51 | 96 | 51 | 96 | 51 | 96 | 51 |
| Grove | 77 | 70 | 73 | 67 | 74 | 72 | 74 | 70 | 74 | 70 | 73 | 70 | 69 | 70 | 73 | 71 | 73 | 71 | 74 | 71 | 73 | 70 | 73 | 71 | 73 | 72 |
| Harlan | 93 | 81 | 91 | 81 | 92 | 80 | 92 | 79 | 92 | 79 | 93 | 79 | 92 | 78 | 94 | 77 | 94 | 78 | 93 | 78 | 90 | 80 | 93 | 77 | 90 | 78 |
| Second ward | 101 | 87 | 103 | 84 | 102 | 84 | 102 | 81 | 100 | 84 | 98 | 83 | 99 | 88 | 100 | 84 | 99 | 85 | 99 | 85 | 98 | 85 | 98 | 85 | 98 | 85 |
| Third ward | 72 | 60 | 78 | 61 | 74 | 59 | 74 | 59 | 73 | 60 | 74 | 59 | 74 | 59 | 74 | 59 | 74 | 59 | 74 | 59 | 74 | 59 | 74 | 59 | 74 | 59 |
| Fourth ward | 76 | 61 | 74 | 65 | 74 | 64 | 74 | 64 | 75 | 61 | 76 | 61 | 80 | 56 | 75 | 62 | 76 | 61 | 74 | 62 | 77 | 62 | 76 | 60 | 76 | 62 |
| Irvin | 103 | 45 | 96 | 54 | 99 | 53 | 98 | 53 | 98 | 53 | 98 | 53 | 94 | 51 | 98 | 51 | 98 | 51 | 101 | 54 | 99 | 54 | 97 | 54 | 98 | 54 |
| Jackson | 93 | 106 | 88 | 103 | 89 | 103 | 89 | 102 | 89 | 102 | 89 | 102 | 89 | 102 | 89 | 102 | 89 | 102 | 89 | 102 | 89 | 102 | 89 | 102 | 89 | 102 |
| Leinolt | 85 | 65 | 78 | 70 | 77 | 70 | 78 | 70 | 78 | 70 | 78 | 70 | 78 | 70 | 77 | 70 | 77 | 71 | 71 | 71 | 71 | 71 | 71 | 71 | 71 | 71 |
| Monroe | 108 | 70 | 107 | 67 | 103 | 66 | 109 | 65 | 104 | 65 | 109 | 65 | 106 | 67 | 107 | 66 | 107 | 65 | 106 | 66 | 106 | 65 | 106 | 66 | 106 | 66 |
| Folk | 89 | 57 | 88 | 63 | 91 | 61 | 92 | 51 | 92 | 52 | 92 | 52 | 92 | 52 | 92 | 52 | 92 | 52 | 92 | 52 | 92 | 52 | 92 | 52 | 92 | 52 |
| Rorbeck | 57 | 51 | 53 | 51 | 52 | 39 | 52 | 38 | 53 | 38 | 53 | 38 | 53 | 38 | 53 | 38 | 53 | 38 | 53 | 38 | 53 | 38 | 53 | 38 | 53 | 38 |
| Shelby | 178 | 102 | 162 | 100 | 172 | 92 | 167 | 92 | 165 | 95 | 169 | 93 | 167 | 93 | 164 | 94 | 165 | 93 | 165 | 93 | 166 | 93 | 166 | 92 | 164 | 94 |
| Tennant | 45 | 35 | 39 | 35 | 40 | 34 | 40 | 34 | 40 | 34 | 40 | 34 | 40 | 34 | 40 | 34 | 40 | 34 | 40 | 34 | 40 | 34 | 40 | 34 | 40 | 34 |
| Union | 91 | 153 | 89 | 136 | 91 | 151 | 91 | 151 | 89 | 150 | 91 | 151 | 94 | 148 | 90 | 151 | 94 | 148 | 90 | 148 | 90 | 148 | 91 | 148 | 90 | 148 |
| Washington | 57 | 154 | 63 | 152 | 54 | 153 | 53 | 151 | 52 | 152 | 53 | 151 | 53 | 151 | 53 | 152 | 54 | 152 | 54 | 152 | 54 | 152 | 53 | 152 | 54 | 152 |
| Westphalia No. 1 | 11 | 123 | 10 | 120 | 11 | 119 | 11 | 119 | 11 | 119 | 11 | 119 | 11 | 119 | 11 | 119 | 11 | 119 | 11 | 119 | 11 | 119 | 11 | 119 | 11 | 119 |
| Westphalia No. 2 | 6 | 117 | 6 | 115 | 6 | 115 | 6 | 115 | 6 | 115 | 6 | 115 | 6 | 115 | 6 | 115 | 6 | 115 | 6 | 114 | 6 | 114 | 6 | 114 | 6 | 114 |
| Totals | 1073 | 1835 | 63 | 33 | 21876 | 1947 | 1912 | 1911 | 1901 | 1910 | 1888 | 1920 | 1818 | 1911 | 1887 | 1909 | 1888 | 1916 | 1906 | 1901 | 1900 | 1907 | 1901 | 1908 | 1898 | 1904 |

STORY COUNTY

| | | | | | | | | | | | | | | | | | | | | | | | | | | |
|-----------------|------|------|-----|----|------|------|------|-----|------|-----|------|------|------|-----|------|-----|------|------|------|-----|------|-----|------|-----|------|-----|
| Ames— | 95 | 39 | 10 | 1 | 92 | 32 | 92 | 31 | 96 | 80 | 94 | 31 | 94 | 34 | 95 | 30 | 92 | 33 | 93 | 35 | 93 | 31 | 93 | 31 | 93 | 31 |
| First ward | 285 | 81 | 28 | 1 | 274 | 68 | 257 | 67 | 266 | 61 | 287 | 60 | 270 | 61 | 269 | 63 | 250 | 75 | 272 | 62 | 262 | 62 | 269 | 59 | 263 | 61 |
| Second ward | 110 | 77 | 19 | 2 | 104 | 68 | 102 | 69 | 108 | 64 | 104 | 66 | 106 | 64 | 102 | 66 | 103 | 67 | 93 | 62 | 101 | 63 | 103 | 62 | 102 | 61 |
| Third ward | 183 | 44 | 31 | 2 | 188 | 37 | 188 | 39 | 184 | 36 | 185 | 39 | 176 | 34 | 189 | 35 | 186 | 36 | 187 | 36 | 186 | 38 | 186 | 38 | 188 | 36 |
| Fourth ward | 178 | 103 | 2 | 2 | 175 | 92 | 175 | 92 | 174 | 88 | 173 | 89 | 176 | 89 | 171 | 91 | 174 | 86 | 171 | 86 | 176 | 84 | 178 | 84 | 172 | 87 |
| Collins | 187 | 62 | 14 | 6 | 172 | 41 | 171 | 37 | 173 | 33 | 171 | 36 | 173 | 33 | 174 | 33 | 173 | 37 | 173 | 37 | 168 | 34 | 163 | 34 | 169 | 35 |
| Franklin | 94 | 43 | 6 | 3 | 78 | 33 | 77 | 32 | 78 | 32 | 78 | 32 | 78 | 32 | 81 | 32 | 79 | 32 | 78 | 32 | 76 | 31 | 77 | 31 | 76 | 32 |
| Grant | 293 | 20 | 9 | 9 | 280 | 23 | 287 | 16 | 285 | 14 | 283 | 14 | 285 | 13 | 284 | 12 | 281 | 12 | 284 | 12 | 287 | 12 | 290 | 12 | 290 | 13 |
| Howard | 201 | 114 | 19 | 1 | 186 | 96 | 186 | 94 | 188 | 94 | 184 | 97 | 191 | 90 | 187 | 93 | 188 | 93 | 191 | 93 | 193 | 93 | 189 | 93 | 187 | 93 |
| Indian Creek | 89 | 62 | 4 | 7 | 78 | 56 | 77 | 54 | 78 | 54 | 78 | 56 | 77 | 54 | 77 | 55 | 76 | 54 | 76 | 55 | 76 | 54 | 76 | 55 | 70 | 55 |
| La Fayette | 165 | 69 | 9 | 1 | 159 | 66 | 160 | 61 | 159 | 61 | 157 | 61 | 157 | 60 | 158 | 60 | 158 | 58 | 163 | 56 | 151 | 57 | 149 | 58 | 154 | 58 |
| Lincoln | 112 | 17 | 3 | 1 | 97 | 16 | 94 | 16 | 94 | 14 | 91 | 18 | 95 | 14 | 93 | 15 | 94 | 15 | 94 | 15 | 92 | 13 | 91 | 14 | 91 | 14 |
| Milford | 89 | 44 | 7 | 1 | 87 | 33 | 89 | 34 | 88 | 33 | 88 | 35 | 88 | 33 | 86 | 33 | 85 | 34 | 84 | 34 | 85 | 34 | 82 | 34 | 84 | 34 |
| Nevada city— | 88 | 37 | 5 | 2 | 83 | 29 | 90 | 29 | 90 | 28 | 88 | 30 | 89 | 28 | 90 | 28 | 87 | 30 | 87 | 27 | 89 | 25 | 85 | 27 | 86 | 21 |
| First ward | 60 | 36 | 9 | 2 | 60 | 29 | 56 | 28 | 56 | 26 | 56 | 28 | 60 | 26 | 58 | 26 | 59 | 27 | 59 | 25 | 55 | 26 | 57 | 27 | 58 | 26 |
| Second ward | 78 | 17 | 0 | 2 | 71 | 18 | 79 | 12 | 80 | 11 | 67 | 24 | 79 | 13 | 76 | 15 | 79 | 13 | 78 | 13 | 78 | 13 | 79 | 12 | 78 | 11 |
| Third ward | 100 | 21 | 0 | 2 | 96 | 19 | 101 | 12 | 100 | 13 | 94 | 17 | 99 | 13 | 98 | 13 | 98 | 13 | 102 | 11 | 102 | 12 | 108 | 10 | 100 | 10 |
| Fourth ward | 127 | 107 | 4 | 13 | 113 | 94 | 119 | 92 | 119 | 91 | 116 | 92 | 119 | 94 | 116 | 91 | 111 | 95 | 117 | 92 | 112 | 91 | 115 | 90 | 111 | 92 |
| New Albany | 147 | 4 | 11 | 1 | 137 | 4 | 136 | 4 | 137 | 4 | 137 | 4 | 137 | 4 | 136 | 4 | 131 | 4 | 135 | 4 | 135 | 4 | 137 | 4 | 137 | 4 |
| Palestine No. 1 | 186 | 16 | 14 | 1 | 175 | 16 | 176 | 14 | 173 | 16 | 168 | 15 | 173 | 16 | 174 | 13 | 176 | 14 | 177 | 14 | 174 | 14 | 172 | 13 | 171 | 16 |
| Palestine No. 2 | 119 | 30 | 1 | 1 | 110 | 23 | 111 | 23 | 111 | 21 | 111 | 22 | 111 | 21 | 111 | 21 | 112 | 21 | 111 | 22 | 108 | 21 | 109 | 21 | 109 | 21 |
| Richland | 68 | 35 | 3 | 4 | 54 | 30 | 54 | 30 | 54 | 30 | 56 | 30 | 56 | 30 | 56 | 30 | 56 | 30 | 56 | 29 | 53 | 29 | 55 | 29 | 54 | 29 |
| Sherman | 216 | 24 | 5 | 3 | 186 | 24 | 199 | 24 | 204 | 18 | 201 | 23 | 206 | 18 | 199 | 21 | 201 | 22 | 205 | 19 | 204 | 18 | 204 | 18 | 202 | 22 |
| Story City | 210 | 54 | 27 | 2 | 182 | 45 | 183 | 39 | 182 | 38 | 174 | 42 | 182 | 38 | 176 | 39 | 183 | 38 | 179 | 40 | 174 | 37 | 176 | 37 | 178 | 37 |
| Union | 178 | 16 | 17 | 2 | 165 | 14 | 160 | 11 | 160 | 11 | 149 | 11 | 147 | 10 | 160 | 10 | 149 | 10 | 153 | 11 | 152 | 11 | 147 | 11 | 145 | 11 |
| Warren | 141 | 40 | 11 | 1 | 135 | 33 | 133 | 31 | 129 | 33 | 124 | 35 | 130 | 31 | 131 | 31 | 129 | 34 | 133 | 33 | 133 | 33 | 127 | 33 | 128 | 32 |
| Washington | 3790 | 1195 | 289 | 52 | 3306 | 1049 | 3508 | 991 | 3513 | 959 | 3414 | 1034 | 3511 | 959 | 3497 | 961 | 3443 | 1087 | 3538 | 957 | 3497 | 988 | 3455 | 941 | 3468 | 955 |
| Totals | | | | | | | | | | | | | | | | | | | | | | | | | | |

TAMA COUNTY

| | | | | | | | | | | | | | | | | | | | | | | | | | | |
|------------|-----|-----|---|---|-----|-----|-----|-----|-----|-----|-----|-----|-----|-----|-----|-----|-----|-----|-----|-----|-----|-----|-----|-----|-----|-----|
| Buckingham | 72 | 54 | 5 | 1 | 70 | 54 | 70 | 53 | 70 | 53 | 70 | 53 | 71 | 53 | 70 | 63 | 67 | 57 | 68 | 52 | 70 | 52 | 72 | 51 | 70 | 55 |
| Carlton | 179 | 129 | 5 | 1 | 179 | 124 | 179 | 121 | 178 | 123 | 179 | 121 | 179 | 121 | 175 | 120 | 175 | 127 | 181 | 122 | 179 | 123 | 179 | 126 | 180 | 124 |
| Carroll | 51 | 63 | 1 | 1 | 48 | 59 | 49 | 58 | 50 | 50 | 50 | 50 | 50 | 50 | 50 | 50 | 50 | 50 | 50 | 50 | 50 | 50 | 50 | 50 | 50 | 50 |
| Clark | 210 | 143 | 1 | 1 | 206 | 138 | 207 | 136 | 206 | 137 | 206 | 136 | 207 | 136 | 206 | 136 | 204 | 139 | 207 | 135 | 207 | 136 | 207 | 136 | 206 | 137 |
| Columbia | 79 | 90 | 1 | 2 | 65 | 75 | 69 | 72 | 70 | 72 | 68 | 72 | 67 | 73 | 70 | 72 | 67 | 72 | 72 | 72 | 72 | 72 | 70 | 71 | 71 | 73 |
| Crystal | 60 | 60 | 4 | 1 | 55 | 60 | 55 | 60 | 55 | 60 | 55 | 60 | 55 | 60 | 53 | 61 | 53 | 61 | 53 | 60 | 54 | 60 | 54 | 60 | 54 | 60 |
| Geneseo | 104 | 82 | 1 | 1 | 105 | 30 | 101 | 30 | 106 | 30 | 103 | 32 | 105 | 31 | 105 | 30 | 108 | 33 | 105 | 30 | 102 | 30 | 105 | 30 | 105 | 30 |

UNION COUNTY—CONTINUED

| VOTING PRECINCTS | President | | Governor | | Lieutenant Governor | | Secretary of State | | Auditor of State | | Treasurer of State | | Attorney General | | Supt. of Public Instruction | | Judge Sup.reme Court | | Judge Sup.reme Court | | Judge Sup.reme Court | | Clerk Sup.reme Court | | Rail-road Com-mis'r | | |
|------------------|------------|-------------|-------------|---------------|---------------------|-----------|--------------------|------------|------------------|--------------|--------------------|------------------|------------------|--------------|-----------------------------|--------------|----------------------|--------------|----------------------|-------------|----------------------|--------------|----------------------|------------------|---------------------|--------------|------|
| | Taft, Rep. | Bryan, Dem. | White, Dem. | Carroll, Rep. | Clark, Rep. | Ray, Dem. | Hayward, Rep. | Ruge, Dem. | Heakly, Rep. | Munroe, Dem. | Morrow, Rep. | Cunningham, Dem. | Byers, Rep. | Rogers, Dem. | Riggs, Rep. | Miller, Dem. | Weaver, Rep. | Higbee, Dem. | Ladd, Rep. | House, Dem. | Evans, Rep. | Jagues, Dem. | Bousquet, Rep. | Whittemore, Dem. | Ketchum, Rep. | Groves, Dem. | |
| Dodge | 69 | | 61 | 69 | 63 | 67 | 62 | 62 | 68 | 70 | 68 | 63 | 67 | 62 | 69 | 60 | 60 | 62 | 69 | 69 | 69 | 90 | 90 | 90 | 88 | 88 | |
| Grant Center | 79 | | 80 | 53 | 79 | 58 | 81 | 56 | 80 | 82 | 55 | 80 | 56 | 80 | 58 | 80 | 57 | 81 | 56 | 81 | 56 | 81 | 56 | 81 | 56 | 81 | |
| Highland | 76 | | 92 | 57 | 90 | 56 | 90 | 55 | 92 | 55 | 95 | 91 | 54 | 92 | 54 | 90 | 58 | 92 | 55 | 93 | 54 | 73 | 74 | 74 | 91 | 95 | |
| Jones— | | | | | | | | | | | | | | | | | | | | | | | | | | | |
| Thayer | 41 | 50 | 41 | 46 | 41 | 46 | 41 | 46 | 41 | 46 | 41 | 45 | 41 | 46 | 41 | 46 | 41 | 47 | 41 | 47 | 41 | 47 | 41 | 46 | 41 | 46 | |
| Talmage | 38 | 57 | 37 | 54 | 38 | 53 | 37 | 54 | 42 | 59 | 42 | 59 | 38 | 53 | 38 | 53 | 36 | 51 | 39 | 52 | 39 | 40 | 51 | 39 | 52 | 43 | |
| Lancolin | 90 | 44 | 96 | 45 | 96 | 43 | 87 | 42 | 96 | 42 | 88 | 43 | 86 | 41 | 81 | 47 | 78 | 51 | 83 | 42 | 86 | 47 | 87 | 44 | 86 | 43 | |
| New Hope | 143 | 100 | 135 | 94 | 135 | 92 | 136 | 91 | 132 | 93 | 137 | 93 | 138 | 90 | 132 | 94 | 135 | 99 | 133 | 88 | 139 | 90 | 140 | 90 | 139 | 92 | |
| Platte | 112 | 103 | 108 | 102 | 116 | 93 | 113 | 93 | 115 | 91 | 119 | 83 | 117 | 89 | 117 | 89 | 122 | 87 | 118 | 90 | 118 | 90 | 116 | 87 | 119 | 87 | |
| Pleasant | 91 | 86 | 75 | 88 | 77 | 81 | 76 | 85 | 77 | 85 | 80 | 80 | 44 | 85 | 45 | 86 | 42 | 88 | 43 | 87 | 43 | 87 | 43 | 86 | 44 | 83 | |
| Sand Creek | 91 | 86 | 75 | 88 | 77 | 81 | 76 | 85 | 77 | 85 | 80 | 80 | 44 | 85 | 45 | 86 | 42 | 88 | 43 | 87 | 43 | 87 | 43 | 86 | 44 | 83 | |
| Shannon City | 46 | 38 | 53 | 28 | 53 | 25 | 55 | 24 | 53 | 27 | 57 | 23 | 56 | 21 | 62 | 26 | 54 | 27 | 56 | 25 | 55 | 26 | 55 | 25 | 53 | 25 | |
| Spaulding | 87 | 78 | 83 | 78 | 83 | 78 | 83 | 78 | 83 | 78 | 89 | 73 | 83 | 77 | 82 | 71 | 83 | 51 | 84 | 77 | 84 | 77 | 83 | 77 | 83 | 78 | |
| Union | 79 | 78 | 78 | 75 | 75 | 73 | 77 | 72 | 78 | 71 | 91 | 62 | 79 | 71 | 75 | 76 | 79 | 73 | 79 | 73 | 80 | 72 | 80 | 72 | 80 | 72 | |
| Totals | 3207 | 1843 | 324 | 37 | 2186 | 1771 | 2187 | 2180 | 1691 | 2166 | 1702 | 2286 | 1619 | 2190 | 1578 | 2163 | 1707 | 2104 | 1875 | 2127 | 1688 | 2192 | 1692 | 2196 | 1681 | 2183 | 1693 |

VAN BUREN COUNTY

| | | | | | | | | | | | | | | | | | | | | | | | | | | |
|------------|-----|-----|-----|----|-----|-----|-----|-----|-----|-----|-----|-----|-----|-----|-----|-----|-----|-----|-----|-----|-----|-----|-----|-----|-----|-----|
| Bonsaparte | 143 | 128 | 4 | 5 | 133 | 154 | 136 | 143 | 176 | 145 | 131 | 147 | 135 | 144 | 134 | 145 | 135 | 144 | 135 | 144 | 135 | 143 | 135 | 142 | 134 | 144 |
| Cantril | 108 | 108 | 1 | 1 | 97 | 119 | 99 | 110 | 98 | 110 | 96 | 109 | 98 | 108 | 98 | 108 | 99 | 107 | 97 | 109 | 97 | 102 | 99 | 102 | 98 | 110 |
| Cedar | 79 | 22 | 1 | 1 | 77 | 82 | 77 | 22 | 77 | 82 | 77 | 22 | 77 | 81 | 77 | 21 | 75 | 21 | 76 | 20 | 76 | 20 | 74 | 20 | 75 | 20 |
| Chequist | 97 | 95 | 5 | 5 | 87 | 88 | 87 | 87 | 87 | 88 | 84 | 88 | 83 | 84 | 86 | 86 | 86 | 86 | 85 | 86 | 85 | 87 | 83 | 86 | 85 | 86 |
| Des Moines | 109 | 98 | 106 | 99 | 107 | 94 | 107 | 99 | 107 | 99 | 107 | 99 | 107 | 99 | 104 | 102 | 107 | 99 | 107 | 99 | 107 | 98 | 107 | 98 | 107 | 96 |

WEBSTER COUNTY

| | | | | | | | | | | | | | | | | | | | | | | | | | | | |
|-----------------|------|------|-----|-----|-----|-----|------|------|------|------|------|------|------|------|------|------|------|------|------|------|------|------|------|------|------|------|----|
| Badger | 171 | 26 | 2 | 1 | 154 | 38 | 158 | 35 | 157 | 85 | 156 | 36 | 157 | 84 | 155 | 86 | 155 | 55 | 154 | 35 | 154 | 84 | 155 | 85 | 154 | 84 | |
| Burnside | 104 | 30 | 8 | 4 | 96 | 27 | 91 | 25 | 94 | 23 | 93 | 21 | 91 | 24 | 91 | 23 | 97 | 24 | 97 | 23 | 96 | 23 | 95 | 24 | 95 | 24 | 84 |
| Clay | 118 | 21 | 5 | 2 | 109 | 18 | 107 | 17 | 105 | 17 | 108 | 18 | 106 | 17 | 105 | 16 | 105 | 16 | 103 | 17 | 103 | 16 | 107 | 16 | 106 | 13 | 24 |
| Colfax | 51 | 65 | 2 | 1 | 43 | 58 | 46 | 57 | 45 | 57 | 46 | 57 | 46 | 57 | 45 | 58 | 46 | 57 | 45 | 58 | 46 | 57 | 47 | 57 | 46 | 57 | |
| Cooper | 116 | 70 | 1 | 2 | 104 | 73 | 101 | 73 | 104 | 73 | 103 | 73 | 103 | 73 | 102 | 73 | 102 | 73 | 102 | 73 | 104 | 71 | 105 | 73 | 102 | 73 | |
| Dayton | 220 | 75 | 12 | 5 | 302 | 62 | 301 | 50 | 305 | 60 | 303 | 60 | 303 | 61 | 305 | 62 | 305 | 59 | 301 | 56 | 303 | 58 | 301 | 58 | 301 | 60 | |
| Dear Creek | 67 | 71 | 6 | 2 | 53 | 81 | 69 | 72 | 69 | 69 | 70 | 61 | 69 | 62 | 67 | 61 | 70 | 61 | 67 | 63 | 67 | 62 | 66 | 63 | 67 | 67 | |
| Douglas | 39 | 91 | 6 | 2 | 48 | 90 | 47 | 50 | 47 | 84 | 42 | 85 | 43 | 81 | 42 | 83 | 42 | 85 | 42 | 84 | 43 | 83 | 42 | 81 | 43 | 81 | |
| Duncombe | 77 | 74 | 2 | 3 | 69 | 72 | 67 | 68 | 69 | 70 | 67 | 69 | 68 | 72 | 67 | 71 | 68 | 71 | 68 | 71 | 68 | 71 | 66 | 72 | 68 | 70 | |
| Elkhorn | 58 | 76 | 4 | 1 | 49 | 72 | 59 | 70 | 59 | 71 | 59 | 69 | 70 | 59 | 70 | 59 | 70 | 59 | 70 | 59 | 70 | 59 | 70 | 59 | 70 | 69 | |
| Ft. Dodge | | | | | | | | | | | | | | | | | | | | | | | | | | | |
| First ward | 264 | 184 | 87 | 30 | 1 | 247 | 174 | 238 | 163 | 200 | 150 | 239 | 149 | 252 | 153 | 257 | 149 | 262 | 149 | 250 | 147 | 261 | 148 | 255 | 147 | 255 | |
| Second ward | 318 | 216 | 5 | 16 | 273 | 256 | 283 | 233 | 281 | 282 | 268 | 297 | 230 | 282 | 282 | 289 | 231 | 291 | 236 | 298 | 275 | 291 | 282 | 292 | 282 | 230 | |
| Third ward | 281 | 211 | 22 | 14 | 1 | 340 | 211 | 300 | 303 | 339 | 192 | 345 | 207 | 357 | 191 | 364 | 180 | 361 | 190 | 362 | 187 | 358 | 186 | 361 | 179 | 349 | |
| Fourth ward | 235 | 228 | 9 | 11 | 213 | 240 | 219 | 217 | 258 | 211 | 231 | 206 | 227 | 215 | 232 | 208 | 228 | 209 | 233 | 203 | 233 | 203 | 232 | 201 | 227 | 203 | |
| Fulton | 103 | 61 | 1 | 1 | 89 | 58 | 70 | 55 | 100 | 56 | 90 | 56 | 90 | 54 | 100 | 56 | 98 | 56 | 98 | 55 | 101 | 54 | 100 | 55 | 100 | 55 | |
| Gowrie | 54 | 31 | 4 | 7 | 45 | 29 | 45 | 29 | 46 | 29 | 47 | 29 | 46 | 29 | 47 | 29 | 49 | 30 | 49 | 30 | 48 | 30 | 48 | 29 | 46 | 29 | |
| Hardin | 55 | 130 | 1 | 1 | 47 | 140 | 50 | 136 | 50 | 133 | 50 | 133 | 50 | 134 | 48 | 132 | 50 | 130 | 48 | 131 | 47 | 132 | 46 | 132 | 48 | 132 | |
| Jackson | 43 | 129 | 1 | 1 | 28 | 135 | 37 | 122 | 38 | 122 | 38 | 122 | 36 | 123 | 38 | 122 | 38 | 122 | 38 | 122 | 38 | 122 | 38 | 122 | 36 | 122 | |
| Johnson | | | | | | | | | | | | | | | | | | | | | | | | | | | |
| Last Grove | 138 | 22 | 42 | 1 | 153 | 16 | 137 | 14 | 135 | 14 | 132 | 16 | 155 | 14 | 136 | 13 | 154 | 15 | 165 | 13 | 163 | 18 | 163 | 14 | 158 | 14 | |
| Newark | 102 | 80 | 4 | 2 | 89 | 84 | 97 | 76 | 98 | 73 | 98 | 73 | 98 | 72 | 98 | 72 | 100 | 72 | 99 | 72 | 101 | 72 | 101 | 70 | 101 | 69 | |
| Ortha | 113 | 65 | 24 | 2 | 97 | 59 | 94 | 57 | 93 | 57 | 90 | 57 | 92 | 56 | 93 | 56 | 93 | 56 | 92 | 55 | 92 | 55 | 90 | 58 | 92 | 54 | |
| Pleasant Valley | 35 | 73 | 2 | 10 | 34 | 71 | 31 | 67 | 32 | 68 | 33 | 68 | 32 | 70 | 33 | 67 | 35 | 66 | 34 | 70 | 34 | 70 | 34 | 69 | 32 | 68 | |
| Roland | 174 | 41 | 5 | 1 | 147 | 41 | 151 | 34 | 153 | 35 | 156 | 35 | 155 | 34 | 157 | 33 | 155 | 34 | 154 | 33 | 154 | 32 | 151 | 33 | 154 | 33 | |
| Summer | 71 | 68 | 14 | 46 | 61 | 58 | 64 | 54 | 63 | 58 | 60 | 53 | 61 | 56 | 62 | 54 | 63 | 58 | 67 | 41 | 67 | 35 | 61 | 56 | 61 | 53 | |
| Washington | 88 | 68 | 1 | 1 | 66 | 46 | 64 | 45 | 60 | 43 | 68 | 44 | 67 | 43 | 67 | 43 | 68 | 44 | 67 | 44 | 67 | 45 | 68 | 44 | 66 | 44 | |
| Webster, east | 23 | 49 | 25 | 9 | 48 | 27 | 47 | 22 | 47 | 21 | 47 | 22 | 45 | 22 | 45 | 22 | 43 | 20 | 47 | 21 | 47 | 21 | 47 | 21 | 47 | 21 | |
| Webster, west | 23 | 17 | 4 | 26 | 1 | 18 | 12 | 18 | 12 | 18 | 12 | 18 | 12 | 18 | 12 | 18 | 12 | 18 | 12 | 17 | 14 | 18 | 12 | 18 | 12 | 18 | |
| Yell | 41 | 22 | 1 | 1 | 30 | 21 | 38 | 21 | 37 | 20 | 37 | 20 | 37 | 20 | 37 | 20 | 36 | 20 | 36 | 20 | 36 | 20 | 36 | 20 | 36 | 19 | |
| Totals | 3659 | 2374 | 241 | 192 | 4 | 3 | 3294 | 2316 | 3325 | 2177 | 3374 | 2114 | 3339 | 2125 | 3338 | 2124 | 3371 | 2091 | 3351 | 2115 | 3416 | 2089 | 3380 | 2069 | 3400 | 2070 | |

WINNEBAGO COUNTY

| | | | | | | | | | | | | | | | | | | | | | | | | | | |
|-----------|-----|-----|----|---|-----|-----|-----|-----|-----|-----|-----|-----|-----|-----|-----|-----|-----|-----|-----|-----|-----|-----|-----|-----|-----|-----|
| Buffalo | 180 | 70 | 5 | 1 | 140 | 57 | 145 | 55 | 145 | 56 | 144 | 53 | 144 | 58 | 139 | 57 | 143 | 56 | 140 | 55 | 144 | 56 | 138 | 55 | 138 | 56 |
| Center | 314 | 45 | 13 | 3 | 300 | 33 | 292 | 29 | 298 | 28 | 292 | 28 | 297 | 28 | 297 | 27 | 296 | 28 | 274 | 27 | 286 | 28 | 285 | 27 | 289 | 28 |
| E. leg | 77 | 9 | 1 | 1 | 70 | 5 | 88 | 5 | 72 | 5 | 71 | 6 | 68 | 5 | 68 | 5 | 62 | 5 | 61 | 5 | 69 | 5 | 69 | 5 | 69 | 6 |
| West City | 235 | 154 | 10 | 2 | 230 | 131 | 232 | 114 | 237 | 108 | 243 | 116 | 251 | 104 | 238 | 104 | 232 | 102 | 248 | 106 | 235 | 101 | 250 | 101 | 250 | 104 |
| Grant | 65 | 33 | 2 | 1 | 51 | 29 | 51 | 26 | 52 | 26 | 53 | 26 | 51 | 25 | 53 | 24 | 51 | 26 | 51 | 25 | 52 | 25 | 51 | 26 | 50 | 26 |

| | | | | | | | | | | | | | | | | | | | | | | | | | | | | | | | | |
|------------|------|------|-----|-----|------|------|------|------|------|------|------|------|------|------|------|------|------|------|------|------|------|------|------|------|------|------|------|------|----|----|----|----|
| West Fork | 65 | 44 | 17 | 1 | 85 | 45 | 38 | 44 | 55 | 40 | 83 | 40 | 85 | 40 | 85 | 40 | 83 | 40 | 83 | 40 | 82 | 44 | 89 | 40 | 87 | 39 | 87 | 89 | 87 | 42 | 86 | 40 |
| Willow | 100 | 104 | 1 | 2 | 96 | 91 | 96 | 92 | 98 | 90 | 97 | 90 | 98 | 90 | 98 | 90 | 98 | 90 | 98 | 90 | 98 | 102 | 90 | 89 | 99 | 88 | 96 | 89 | 96 | 92 | 96 | 90 |
| Wolf Creek | 62 | 48 | 3 | 1 | 53 | 37 | 54 | 38 | 53 | 39 | 52 | 39 | 52 | 38 | 53 | 39 | 52 | 38 | 53 | 39 | 52 | 38 | 54 | 38 | 54 | 37 | 51 | 40 | 32 | 39 | 55 | |
| Woodbury | 108 | 64 | 1 | 3 | 97 | 55 | 94 | 56 | 97 | 54 | 93 | 55 | 95 | 54 | 96 | 54 | 95 | 54 | 96 | 54 | 97 | 54 | 95 | 54 | 97 | 54 | 92 | 98 | 57 | 59 | 55 | |
| Totals | 6387 | 5222 | 256 | 230 | 6049 | 5035 | 6173 | 4787 | 6224 | 4688 | 6176 | 4730 | 6209 | 4717 | 6186 | 4721 | 6183 | 4694 | 6244 | 4675 | 6244 | 4629 | 6308 | 4681 | 5901 | 5231 | 6029 | 4370 | | | | |

WORTH COUNTY

| | | | | | | | | | | | | | | | | | | | | | | | | | | | | | | | | |
|-------------|------|-----|----|----|------|-----|------|-----|------|-----|------|-----|------|-----|------|-----|------|-----|------|-----|------|-----|------|-----|------|-----|------|-----|------|-----|------|-----|
| Barton | 60 | 25 | 1 | 5 | 61 | 21 | 61 | 19 | 61 | 18 | 61 | 61 | 61 | 20 | 61 | 18 | 60 | 18 | 61 | 15 | 61 | 15 | 61 | 18 | 61 | 18 | 61 | 18 | 61 | 18 | 61 | 18 |
| Brookfield | 132 | 10 | 2 | | 135 | 3 | 131 | 3 | 132 | 3 | 132 | 3 | 132 | 3 | 133 | 3 | 129 | 3 | 131 | 3 | 129 | 3 | 131 | 3 | 130 | 3 | 128 | 3 | 128 | 3 | 128 | 3 |
| Bristol | 129 | 15 | 1 | | 125 | 15 | 119 | 13 | 118 | 14 | 119 | 13 | 120 | 13 | 118 | 13 | 114 | 13 | 118 | 13 | 118 | 13 | 118 | 13 | 121 | 13 | 119 | 13 | 119 | 13 | 119 | 13 |
| Danville | 86 | 33 | 1 | | 86 | 24 | 83 | 21 | 87 | 20 | 86 | 19 | 87 | 20 | 86 | 19 | 85 | 19 | 85 | 19 | 85 | 19 | 85 | 19 | 84 | 20 | 84 | 20 | 84 | 20 | 84 | 20 |
| Deer Creek | 80 | 7 | 2 | | 74 | 8 | 75 | 6 | 75 | 7 | 74 | 7 | 75 | 7 | 74 | 7 | 72 | 7 | 75 | 7 | 75 | 7 | 75 | 7 | 74 | 7 | 75 | 7 | 75 | 7 | 75 | 7 |
| Fertile | 183 | 24 | 6 | | 148 | 37 | 158 | 25 | 158 | 21 | 158 | 21 | 161 | 21 | 163 | 19 | 162 | 19 | 162 | 19 | 162 | 19 | 162 | 19 | 163 | 20 | 161 | 21 | 161 | 21 | 161 | 21 |
| Grove | 68 | 25 | | | 53 | 22 | 54 | 21 | 55 | 21 | 54 | 21 | 55 | 21 | 55 | 20 | 55 | 20 | 55 | 20 | 55 | 20 | 55 | 20 | 55 | 20 | 55 | 20 | 55 | 20 | 55 | 20 |
| Hartmad | 108 | 5 | 2 | | 96 | 5 | 94 | 5 | 94 | 6 | 93 | 5 | 93 | 5 | 93 | 5 | 93 | 5 | 93 | 5 | 93 | 5 | 93 | 5 | 94 | 4 | 94 | 4 | 94 | 4 | 94 | 4 |
| Kensett | 143 | 29 | 8 | 2 | 136 | 29 | 138 | 16 | 139 | 17 | 138 | 17 | 140 | 16 | 138 | 16 | 138 | 16 | 138 | 16 | 138 | 16 | 138 | 16 | 136 | 16 | 136 | 16 | 136 | 16 | 136 | 16 |
| Lincolton | 91 | 40 | 3 | | 90 | 31 | 90 | 27 | 89 | 28 | 89 | 27 | 89 | 27 | 89 | 27 | 89 | 27 | 89 | 27 | 89 | 27 | 89 | 27 | 90 | 27 | 90 | 27 | 90 | 27 | 90 | 27 |
| Northwood | 210 | 80 | 5 | 1 | 202 | 70 | 209 | 64 | 209 | 62 | 202 | 70 | 209 | 60 | 212 | 61 | 209 | 65 | 211 | 61 | 210 | 59 | 210 | 59 | 210 | 59 | 207 | 60 | 203 | 59 | 203 | 59 |
| Silver Lake | 106 | 1 | | | 99 | 1 | 104 | 1 | 100 | 1 | 100 | 1 | 100 | 1 | 100 | 1 | 100 | 1 | 100 | 1 | 100 | 1 | 100 | 1 | 100 | 1 | 100 | 1 | 100 | 1 | 100 | 1 |
| Union | 65 | 94 | 3 | 6 | 57 | 79 | 57 | 76 | 56 | 78 | 57 | 56 | 77 | 56 | 75 | 57 | 75 | 57 | 75 | 57 | 75 | 57 | 75 | 56 | 75 | 56 | 74 | 56 | 74 | 56 | 74 | 56 |
| Totals | 1463 | 449 | 30 | 16 | 1392 | 388 | 1370 | 347 | 1377 | 347 | 1365 | 346 | 1368 | 337 | 1385 | 331 | 1371 | 339 | 1390 | 330 | 1356 | 328 | 1374 | 320 | 1368 | 320 | 1363 | 320 | 1363 | 320 | 1363 | 320 |

WRIGHT COUNTY

| | | | | | | | | | | | | | | | | | | | | | | | | | | | | | | | | |
|----------------------|-----|-----|---|---|-----|----|-----|----|-----|----|-----|----|-----|----|-----|----|-----|----|-----|----|-----|----|-----|----|-----|----|-----|----|-----|----|-----|----|
| Belmond | 113 | 35 | | | 100 | 30 | 90 | 27 | 90 | 27 | 90 | 27 | 90 | 27 | 90 | 27 | 90 | 27 | 90 | 27 | 90 | 27 | 90 | 27 | 90 | 27 | 90 | 27 | 90 | 27 | 90 | 27 |
| Boone | 79 | 25 | 3 | | 73 | 22 | 73 | 21 | 72 | 21 | 71 | 20 | 70 | 20 | 70 | 20 | 70 | 20 | 70 | 20 | 70 | 20 | 70 | 20 | 70 | 20 | 70 | 20 | 70 | 20 | 70 | 20 |
| Clarton | 281 | 96 | 3 | | 277 | 96 | 290 | 71 | 281 | 73 | 285 | 74 | 283 | 74 | 283 | 74 | 283 | 74 | 283 | 74 | 283 | 74 | 283 | 74 | 283 | 74 | 283 | 74 | 283 | 74 | 283 | 74 |
| Dayton | 67 | 25 | 2 | | 60 | 20 | 59 | 19 | 61 | 17 | 60 | 17 | 60 | 17 | 60 | 17 | 60 | 17 | 60 | 17 | 60 | 17 | 60 | 17 | 60 | 17 | 60 | 17 | 60 | 17 | 60 | 17 |
| Dows | 175 | 46 | 2 | | 163 | 48 | 161 | 37 | 160 | 37 | 153 | 48 | 161 | 39 | 162 | 37 | 158 | 38 | 163 | 37 | 159 | 38 | 155 | 41 | 159 | 37 | 159 | 37 | 159 | 37 | 159 | 37 |
| Eagle Grove city | 80 | 22 | 4 | 2 | 63 | 18 | 62 | 16 | 63 | 16 | 62 | 16 | 61 | 16 | 63 | 17 | 61 | 16 | 63 | 16 | 61 | 16 | 61 | 16 | 60 | 17 | 61 | 16 | 61 | 16 | 61 | 16 |
| First ward | 72 | 44 | 2 | 2 | 65 | 42 | 65 | 41 | 67 | 40 | 67 | 40 | 67 | 40 | 65 | 40 | 65 | 40 | 65 | 40 | 65 | 40 | 65 | 40 | 66 | 38 | 68 | 39 | 69 | 39 | 69 | 39 |
| Second ward | 138 | 55 | 9 | | 132 | 48 | 135 | 46 | 138 | 48 | 137 | 43 | 135 | 42 | 137 | 43 | 138 | 43 | 138 | 43 | 138 | 43 | 138 | 43 | 138 | 43 | 138 | 43 | 138 | 43 | 138 | 43 |
| Third ward | 142 | 65 | 4 | 1 | 136 | 42 | 138 | 38 | 135 | 36 | 133 | 33 | 134 | 30 | 135 | 37 | 133 | 30 | 135 | 37 | 133 | 30 | 135 | 37 | 133 | 30 | 133 | 30 | 133 | 30 | 133 | 30 |
| Fourth ward | 85 | 21 | 6 | | 74 | 17 | 75 | 16 | 77 | 16 | 77 | 16 | 77 | 16 | 77 | 16 | 77 | 16 | 77 | 16 | 77 | 16 | 77 | 16 | 77 | 16 | 77 | 16 | 77 | 16 | 77 | 16 |
| Eagle Grove township | 685 | 219 | 5 | | 58 | 15 | 59 | 15 | 58 | 15 | 58 | 15 | 58 | 15 | 58 | 15 | 58 | 15 | 58 | 15 | 58 | 15 | 58 | 15 | 58 | 15 | 58 | 15 | 58 | 15 | 58 | 15 |
| Galt | 65 | 19 | 5 | | 58 | 15 | 59 | 15 | 58 | 15 | 58 | 15 | 58 | 15 | 58 | 15 | 58 | 15 | 58 | 15 | 58 | 15 | 58 | 15 | 58 | 15 | 58 | 15 | 58 | 15 | 58 | 15 |
| Grant | 72 | 28 | | | 67 | 22 | 66 | 22 | 66 | 22 | 64 | 22 | 66 | 22 | 66 | 22 | 65 | 23 | 68 | 23 | 68 | 22 | 65 | 23 | 68 | 22 | 68 | 22 | 68 | 22 | 68 | 22 |

WRIGHT COUNTY—CONTINUED

| VOTING PRECINCTS | President | | | Gov- ernor | Lieu- tenant Gov- ernor | Secre- tary of State | Auditor of State | | Treas- urer of State | | Attor- ney Gen- eral | | Supt. Public Instruc- tion | | Judge Sup- reme Court | | House Dem. | | Judge Sup- reme Court | | Clerk Sup- reme Court | | Rail- road Com- mis- sioner | | | | | | | | |
|------------------|------------|-------------|--------------------|---------------|----------------------------------|----------------------------|---------------------|-----------------|----------------------------|---------------|----------------------------|--------------|-------------------------------------|---------------|--------------------------------|--------------|---------------|--------------|--------------------------------|-------------|--------------------------------|-------------|---|--------------|--------------|------------|------------|-------------|--------------|----------------|-----------------|
| | Taft, Rep. | Bryan, Dem. | Chad- den, Pro. | | | | Debs, Pro. | Watson, Pro. | Higgen, Ind. | Carroll, Rep. | White, Dem. | Clarke, Rep. | Ray, Dem. | Hayward, Rep. | Ruge, Dem. | Beakly, Rep. | Murray, Dem. | Morrow, Rep. | Cunningham, Dem. | Byers, Rep. | Rogers, Dem. | Riggs, Rep. | Miller, Dem. | Weaver, Rep. | Higbee, Dem. | Ladd, Rep. | House Dem. | Evans, Rep. | Jagyes, Dem. | Bonsquet, Rep. | Whitemore, Dem. |
| Iowa | 128 | 42 | 5 | | | | 36 | 115 | 28 | 91 | 85 | 116 | 36 | 115 | 35 | 117 | 36 | 117 | 36 | 117 | 35 | 117 | 36 | 117 | 35 | 123 | 30 | 115 | 36 | 116 | 36 |
| Lake | 74 | 23 | 2 | | | | 16 | 63 | 19 | 64 | 19 | 65 | 18 | 64 | 18 | 63 | 19 | 63 | 18 | 63 | 18 | 63 | 18 | 63 | 18 | 69 | 15 | 62 | 17 | 65 | 18 |
| Liberty | 153 | 63 | 22 | | | | 52 | 150 | 52 | 158 | 53 | 150 | 50 | 150 | 52 | 154 | 48 | 144 | 48 | 132 | 47 | 149 | 50 | 149 | 49 | 132 | 47 | 149 | 50 | 149 | 49 |
| Lincoln | 91 | 17 | | | | | 6 | 90 | 6 | 90 | 6 | 90 | 6 | 86 | 6 | 89 | 6 | 89 | 6 | 89 | 6 | 89 | 6 | 89 | 6 | 89 | 6 | 89 | 7 | 89 | 7 |
| Norway | 141 | 6 | | | | | 2 | 143 | 4 | 143 | 2 | 143 | 2 | 143 | 2 | 143 | 2 | 143 | 2 | 143 | 2 | 143 | 2 | 143 | 2 | 141 | 2 | 139 | 2 | 141 | 2 |
| Pleasant | 212 | 116 | 2 | | | | 98 | 194 | 101 | 199 | 99 | 197 | 97 | 186 | 95 | 186 | 96 | 190 | 96 | 187 | 94 | 182 | 97 | 183 | 96 | 182 | 94 | 182 | 97 | 183 | 96 |
| Troy | 95 | 16 | 3 | | | | 14 | 90 | 14 | 91 | 13 | 91 | 13 | 96 | 13 | 91 | 13 | 88 | 13 | 92 | 13 | 90 | 13 | 90 | 13 | 90 | 13 | 90 | 13 | 91 | 12 |
| Vernon | 72 | 13 | | | | | 13 | 70 | 13 | 70 | 13 | 70 | 13 | 69 | 14 | 70 | 13 | 69 | 13 | 69 | 13 | 69 | 14 | 70 | 13 | 69 | 14 | 70 | 13 | 70 | 13 |
| Wall Lake | 60 | 32 | | | | | 56 | 33 | 56 | 33 | 47 | 37 | 55 | 33 | 56 | 33 | 56 | 33 | 57 | 31 | 55 | 30 | 57 | 31 | 55 | 30 | 57 | 31 | 57 | 31 | |
| Woolstock | 97 | 74 | 1 | | | | 60 | 88 | 61 | 89 | 60 | 88 | 60 | 88 | 59 | 88 | 59 | 88 | 59 | 88 | 59 | 88 | 60 | 88 | 60 | 88 | 60 | 88 | 60 | 88 | 60 |
| Totals | 2498 | 866 | 77 | 10 | | | 684 | 238 | 733 | 2823 | 697 | 2328 | 695 | 2330 | 707 | 2369 | 686 | 2310 | 682 | 2348 | 675 | 2350 | 680 | 2355 | 682 | 2348 | 675 | 2350 | 680 | 2355 | 682 |

RECAPITULATION OF SEMI-OFFICIAL RETURNS.

PRESIDENT.

| | |
|------------------------------------|---------|
| William H. Taft, Republican | 275,343 |
| William J. Bryan, Democrat..... | 200,947 |
| Eugene W. Chafin, Prohibition..... | 9,822 |
| Eugene V. Debs, Socialist..... | 8,291 |
| Thomas E. Watson, Peoples..... | 252 |
| Thomas L. Hisgen, Independent..... | 490 |
| Total | 495,145 |

GOVERNOR.

| | |
|-----------------------------------|---------|
| Beryl F. Carroll, Republican..... | 257,109 |
| Fred E. White, Democrat..... | 197,015 |
| Total | 454,124 |

LIEUTENANT GOVERNOR.

| | |
|-----------------------------------|---------|
| George W. Clarke, Republican..... | 259,078 |
| D. A. Ray, Democrat..... | 189,873 |
| Total | 448,951 |

SECRETARY OF STATE.

| | |
|-------------------------------------|---------|
| William C. Hayward, Republican..... | 260,332 |
| Julius Ruge, Democrat..... | 187,915 |
| Total | 448,247 |

AUDITOR OF STATE.

| | |
|----------------------------------|---------|
| John L. Bleakly, Republican..... | 256,449 |
| C. E. Munroe, Democrat..... | 190,998 |
| Total | 447,447 |

TREASURER OF STATE.

| | |
|-------------------------------------|---------|
| Willison W. Morrow, Republican..... | 259,609 |
| James S. Cunningham, Democrat..... | 187,899 |
| Total | 447,508 |

ATTORNEY GENERAL.

| | |
|----------------------------------|---------|
| Howard W. Byers, Republican..... | 258,734 |
| Charles A. Rogers, Democrat..... | 188,059 |
| Total | 446,793 |

SUPERINTENDENT OF PUBLIC INSTRUCTION.

| | |
|--------------------------------|---------|
| John F. Riggs, Republican..... | 256,625 |
| Cap E. Miller, Democrat..... | 190,220 |
| Total | 446,845 |

JUDGES OF SUPREME COURT.

| | |
|-----------------------------------|----------------|
| Stilas M. Weaver, Republican..... | 261,075 |
| Scott M. Ladd, Republican..... | 257,383 |
| Daniel W. Higbee, Democrat..... | 186,817 |
| Allan J. House, Democrat..... | 185,569 |
| Total | <u>890,844</u> |

JUDGE OF SUPREME COURT TO FILL VACANCY.

| | |
|--------------------------------|----------------|
| W. D. Evans, Republican..... | 258,940 |
| W. H. C. Jaques, Democrat..... | 186,710 |
| Total | <u>445,650</u> |

CLERK OF SUPREME COURT TO FILL VACANCY.

| | |
|-------------------------------------|----------------|
| Henry L. Bousquet, Republican..... | 257,261 |
| George B. Whittemore, Democrat..... | 187,403 |
| Total | <u>444,664</u> |

RAILROAD COMMISSIONER.

| | |
|---------------------------------------|----------------|
| Nathaniel S. Ketchum, Republican..... | 257,436 |
| Mack J. Groves, Democrat..... | 187,432 |
| Total | <u>444,868</u> |

OFFICIAL CANVASS OF VOTES BY COUNTIES FOR PRESIDENT 1904-08 AND GOVERNOR 1908-1906.

| Counties | President, 1908 | | | | | | | | | | Governor, 1908 | | | | | | | Governor, 1906 | | | | | | | President, 1904 | | | | |
|-------------|--------------------------|------------|-------------|-------------|------------|--------------|--------------|---------------|-------------|-------------|-----------------|--------------|--------------|--------------|--------------|-------------|------------|----------------|------------------|-----------------|--------------|---------------|------------|--------------|-----------------|--|--|--|--|
| | Number of Pre- cincts | Taft, Rep. | Bryan, Dem. | Chadn, Pro. | Debs, Soc. | Watson, Peo. | Higgen, Ind. | Carroll, Rep. | White, Dem. | Brown, Pro. | McClittis, Soc. | Cowles, Peo. | Weller, Ind. | Cummins, Rep | Porter, Dem. | Shank, Soc. | Colm, Pro. | Norman, Peo. | Hisey, Sec. Gov. | Roosevelt, Rep. | Parker, Dem. | Swallow, Pro. | Debs, Soc. | Watson, Peo. | | | | | |
| | | 45 | 59 | 40 | 40 | 44 | 1 | 2,015 | 1,824 | 319 | 83 | 61 | 2 | 1,595 | 1,531 | 36 | 75 | 9 | 1 | 326 | 805 | 82 | 49 | 49 | | | | | |
| Adair | 20 | 2,185 | 1,222 | 1,922 | 24 | 1 | 2,015 | 1,824 | 319 | 83 | 61 | 1 | 1,595 | 1,531 | 36 | 75 | 9 | 1 | 326 | 805 | 82 | 49 | 49 | 49 | | | | | |
| Adams | 17 | 1,965 | 1,325 | 1,922 | 44 | 1 | 1,824 | 1,319 | 44 | 44 | 82 | 1 | 1,153 | 1,614 | 40 | 40 | 2 | 2 | 1,781 | 1,781 | 1,609 | 161 | 22 | 13 | | | | | |
| Allamakee | 18 | 2,521 | 1,725 | 2,521 | 46 | 4 | 2,349 | 1,664 | 46 | 46 | 5 | 2 | 2,218 | 1,843 | 30 | 30 | 2 | 2 | 2,609 | 1,571 | 1,571 | 101 | 22 | 13 | | | | | |
| Appanoose | 27 | 3,161 | 2,187 | 3,068 | 80 | 13 | 3,008 | 2,140 | 78 | 297 | 9 | 2 | 1,860 | 3,344 | 204 | 37 | 4 | 2 | 3,677 | 1,743 | 1,743 | 100 | 645 | 6 | | | | | |
| Audubon | 12 | 1,701 | 1,050 | 1,588 | 33 | 9 | 1,588 | 1,058 | 36 | 8 | 8 | 1 | 1,431 | 1,093 | 8 | 25 | 1 | 1 | 1,843 | 934 | 934 | 43 | 5 | 6 | | | | | |
| Benton | 28 | 3,180 | 2,418 | 3,021 | 76 | 3 | 3,021 | 2,451 | 74 | 76 | 9 | 2 | 2,433 | 2,930 | 58 | 99 | 4 | 6 | 3,009 | 2,057 | 2,057 | 110 | 94 | 37 | | | | | |
| Black Hawk | 28 | 3,437 | 3,127 | 3,318 | 244 | 7 | 3,318 | 3,118 | 287 | 286 | 9 | 4 | 2,393 | 3,728 | 245 | 263 | 3 | 2 | 3,286 | 1,861 | 1,861 | 236 | 471 | 23 | | | | | |
| Boone | 28 | 3,898 | 1,938 | 1,831 | 181 | 6 | 3,139 | 1,831 | 181 | 296 | 4 | 2 | 2,733 | 1,495 | 279 | 189 | 9 | 1 | 3,830 | 1,148 | 1,148 | 234 | 599 | 23 | | | | | |
| Boone | 28 | 3,898 | 1,938 | 1,831 | 181 | 6 | 3,139 | 1,831 | 181 | 296 | 4 | 2 | 2,733 | 1,495 | 279 | 189 | 9 | 1 | 3,830 | 1,148 | 1,148 | 234 | 599 | 23 | | | | | |
| Boone | 28 | 3,898 | 1,938 | 1,831 | 181 | 6 | 3,139 | 1,831 | 181 | 296 | 4 | 2 | 2,733 | 1,495 | 279 | 189 | 9 | 1 | 3,830 | 1,148 | 1,148 | 234 | 599 | 23 | | | | | |
| Bremer | 20 | 1,656 | 1,925 | 1,837 | 56 | 14 | 1,837 | 1,837 | 56 | 11 | 1 | 1 | 1,563 | 2,070 | 12 | 46 | 1 | 1 | 1,927 | 1,783 | 1,783 | 48 | 24 | 10 | | | | | |
| Buchanan | 21 | 2,552 | 1,889 | 1,837 | 118 | 16 | 2,407 | 1,837 | 111 | 14 | 2 | 2 | 2,349 | 2,066 | 27 | 126 | 1 | 4 | 2,798 | 1,543 | 1,543 | 182 | 50 | 7 | | | | | |
| Buchanan | 21 | 2,552 | 1,889 | 1,837 | 118 | 16 | 2,407 | 1,837 | 111 | 14 | 2 | 2 | 2,349 | 2,066 | 27 | 126 | 1 | 4 | 2,798 | 1,543 | 1,543 | 182 | 50 | 7 | | | | | |
| Buena Vista | 24 | 2,237 | 1,054 | 2,237 | 66 | 66 | 2,186 | 924 | 65 | 62 | 1 | 1 | 1,778 | 781 | 65 | 67 | 1 | 2 | 2,433 | 605 | 605 | 95 | 66 | 6 | | | | | |
| Butler | 17 | 2,467 | 994 | 2,467 | 15 | 15 | 2,260 | 945 | 68 | 11 | 4 | 4 | 1,941 | 1,136 | 14 | 111 | 4 | 2 | 2,743 | 815 | 815 | 78 | 14 | 8 | | | | | |
| Butler | 17 | 2,467 | 994 | 2,467 | 15 | 15 | 2,260 | 945 | 68 | 11 | 4 | 4 | 1,941 | 1,136 | 14 | 111 | 4 | 2 | 2,743 | 815 | 815 | 78 | 14 | 8 | | | | | |
| Calhoun | 22 | 2,353 | 1,152 | 1,522 | 64 | 7 | 1,502 | 1,105 | 108 | 47 | 1 | 1 | 1,750 | 2,580 | 24 | 44 | 4 | 2 | 2,290 | 2,040 | 2,040 | 91 | 34 | 15 | | | | | |
| Calhoun | 22 | 2,353 | 1,152 | 1,522 | 64 | 7 | 1,502 | 1,105 | 108 | 47 | 1 | 1 | 1,750 | 2,580 | 24 | 44 | 4 | 2 | 2,290 | 2,040 | 2,040 | 91 | 34 | 15 | | | | | |
| Carroll | 32 | 1,895 | 5,700 | 1,632 | 58 | 19 | 3,632 | 2,616 | 48 | 8 | 2 | 2 | 2,087 | 1,678 | 60 | 106 | 7 | 13 | 3,030 | 1,394 | 1,394 | 98 | 74 | 32 | | | | | |
| Carroll | 32 | 1,895 | 5,700 | 1,632 | 58 | 19 | 3,632 | 2,616 | 48 | 8 | 2 | 2 | 2,087 | 1,678 | 60 | 106 | 7 | 13 | 3,030 | 1,394 | 1,394 | 98 | 74 | 32 | | | | | |
| Cass | 20 | 2,799 | 1,655 | 2,631 | 67 | 3 | 2,631 | 1,651 | 63 | 42 | 6 | 1 | 2,087 | 1,678 | 28 | 93 | 2 | 14 | 3,631 | 1,226 | 1,226 | 88 | 17 | 4 | | | | | |
| Cass | 20 | 2,799 | 1,655 | 2,631 | 67 | 3 | 2,631 | 1,651 | 63 | 42 | 6 | 1 | 2,087 | 1,678 | 28 | 93 | 2 | 14 | 3,631 | 1,226 | 1,226 | 88 | 17 | 4 | | | | | |
| Cedar | 22 | 2,453 | 1,968 | 2,673 | 67 | 22 | 2,673 | 1,960 | 78 | 67 | 22 | 2 | 1,986 | 869 | 25 | 64 | 1 | 4 | 3,108 | 836 | 836 | 130 | 79 | 10 | | | | | |
| Cerro Gordo | 20 | 2,930 | 1,530 | 2,673 | 60 | 60 | 2,673 | 1,960 | 78 | 67 | 22 | 2 | 1,986 | 869 | 25 | 64 | 1 | 4 | 3,108 | 836 | 836 | 130 | 79 | 10 | | | | | |
| Cerro Gordo | 20 | 2,930 | 1,530 | 2,673 | 60 | 60 | 2,673 | 1,960 | 78 | 67 | 22 | 2 | 1,986 | 869 | 25 | 64 | 1 | 4 | 3,108 | 836 | 836 | 130 | 79 | 10 | | | | | |
| Cherokee | 19 | 2,300 | 1,084 | 2,300 | 68 | 24 | 2,132 | 1,097 | 67 | 82 | 1 | 1 | 1,116 | 1,116 | 22 | 81 | 1 | 4 | 2,446 | 988 | 988 | 107 | 13 | 26 | | | | | |
| Cherokee | 19 | 2,300 | 1,084 | 2,300 | 68 | 24 | 2,132 | 1,097 | 67 | 82 | 1 | 1 | 1,116 | 1,116 | 22 | 81 | 1 | 4 | 2,446 | 988 | 988 | 107 | 13 | 26 | | | | | |
| Chickasaw | 13 | 1,571 | 1,877 | 1,507 | 35 | 15 | 1,507 | 1,899 | 36 | 8 | 3 | 2 | 1,188 | 1,273 | 17 | 68 | 2 | 2 | 1,799 | 596 | 596 | 64 | 15 | 3 | | | | | |
| Chickasaw | 13 | 1,571 | 1,877 | 1,507 | 35 | 15 | 1,507 | 1,899 | 36 | 8 | 3 | 2 | 1,188 | 1,273 | 17 | 68 | 2 | 2 | 1,799 | 596 | 596 | 64 | 15 | 3 | | | | | |
| Clarke | 15 | 1,624 | 1,134 | 1,557 | 37 | 8 | 1,557 | 1,066 | 35 | 3 | 2 | 1 | 1,188 | 1,273 | 29 | 54 | 2 | 2 | 2,154 | 487 | 487 | 50 | 18 | 19 | | | | | |
| Clarke | 15 | 1,624 | 1,134 | 1,557 | 37 | 8 | 1,557 | 1,066 | 35 | 3 | 2 | 1 | 1,188 | 1,273 | 29 | 54 | 2 | 2 | 2,154 | 487 | 487 | 50 | 18 | 19 | | | | | |
| Clay | 20 | 1,931 | 1,778 | 1,759 | 41 | 16 | 1,759 | 729 | 33 | 83 | 3 | 1 | 1,936 | 617 | 26 | 54 | 2 | 1 | 2,339 | 2,628 | 2,628 | 65 | 68 | 16 | | | | | |
| Clay | 20 | 1,931 | 1,778 | 1,759 | 41 | 16 | 1,759 | 729 | 33 | 83 | 3 | 1 | 1,936 | 617 | 26 | 54 | 2 | 1 | 2,339 | 2,628 | 2,628 | 65 | 68 | 16 | | | | | |
| Clayton | 23 | 2,773 | 3,028 | 2,518 | 61 | 30 | 2,518 | 2,973 | 63 | 27 | 4 | 1 | 2,700 | 2,714 | 57 | 64 | 1 | 1 | 3,339 | 4,074 | 4,074 | 54 | 460 | 38 | | | | | |
| Clayton | 23 | 2,773 | 3,028 | 2,518 | 61 | 30 | 2,518 | 2,973 | 63 | 27 | 4 | 1 | 2,700 | 2,714 | 57 | 64 | 1 | 1 | 3,339 | 4,074 | 4,074 | 54 | 460 | 38 | | | | | |
| Clinton | 32 | 4,836 | 4,831 | 4,053 | 191 | 2 | 4,053 | 4,033 | 70 | 141 | 2 | 21 | 4,184 | 4,239 | 206 | 48 | 4 | 9 | 5,265 | 2,064 | 2,064 | 78 | 61 | 18 | | | | | |
| Clinton | 32 | 4,836 | 4,831 | 4,053 | 191 | 2 | 4,053 | 4,033 | 70 | 141 | 2 | 21 | 4,184 | 4,239 | 206 | 48 | 4 | 9 | 5,265 | 2,064 | 2,064 | 78 | 61 | 18 | | | | | |
| Crawford | 25 | 2,169 | 2,332 | 2,169 | 22 | 3 | 1,985 | 2,336 | 79 | 30 | 3 | 1 | 1,753 | 2,451 | 39 | 70 | 4 | 2 | 2,630 | 1,069 | 1,069 | 218 | 108 | 15 | | | | | |
| Crawford | 25 | 2,169 | 2,332 | 2,169 | 22 | 3 | 1,985 | 2,336 | 79 | 30 | 3 | 1 | 1,753 | 2,451 | 39 | 70 | 4 | 2 | 2,630 | 1,069 | 1,069 | 218 | 108 | 15 | | | | | |
| Dallas | 23 | 3,132 | 1,871 | 3,132 | 78 | 2 | 3,045 | 1,751 | 125 | 61 | 1 | 1 | 2,088 | 2,121 | 73 | 210 | 2 | 2 | 3,489 | 2,064 | 2,064 | 218 | 108 | 15 | | | | | |
| Dallas | 23 | 3,132 | 1,871 | 3,132 | 78 | 2 | 3,045 | 1,751 | 125 | 61 | 1 | 1 | 2,088 | 2,121 | 73 | 210 | 2 | 2 | 3,489 | 2,064 | 2,064 | 218 | 108 | 15 | | | | | |
| Davis | 18 | 1,484 | 1,749 | 1,681 | 18 | 4 | 1,681 | 1,681 | 18 | 14 | 4 | 1 | 1,049 | 2,122 | 19 | 87 | 7 | 6 | 2,782 | 1,533 | 1,533 | 49 | 47 | 31 | | | | | |
| Davis | 18 | 1,484 | 1,749 | 1,681 | 18 | 4 | 1,681 | 1,681 | 18 | 14 | 4 | 1 | 1,049 | 2,122 | 19 | 87 | 7 | 6 | 2,782 | 1,533 | 1,533 | 49 | 47 | 31 | | | | | |
| Decatur | 21 | 2,149 | 1,809 | 2,079 | 56 | 17 | 2,079 | 1,681 | 48 | 20 | 2 | 1 | 1,607 | 2,059 | 92 | 65 | 8 | 6 | 2,430 | 1,548 | 1,548 | 72 | 71 | 37 | | | | | |
| Decatur | 21 | 2,149 | 1,809 | 2,079 | 56 | 17 | 2,079 | 1,681 | 48 | 20 | 2 | 1 | 1,607 | 2,059 | 92 | 65 | 8 | 6 | 2,430 | 1,548 | 1,548 | 72 | 71 | 37 | | | | | |
| Delaware | 23 | 2,396 | 1,471 | 2,315 | 36 | 1 | 2,315 | 1,800 | 60 | 31 | 1 | 2 | 1,736 | 1,812 | 26 | 56 | 1 | 1 | 2,726 | 1,236 | 1,236 | 68 | 29 | 7 | | | | | |
| Delaware | 23 | 2,396 | 1,471 | 2,315 | 36 | 1 | 2,315 | 1,800 | 60 | 31 | 1 | 2 | 1,736 | 1,812 | 26 | 56 | 1 | 1 | 2,726 | 1,236 | 1,236 | 68 | 29 | 7 | | | | | |
| Des Moines | 21 | 4,153 | 3,975 | 3,623 | 103 | 23 | 3,623 | 4,165 | 93 | 180 | 3 | 14 | 3,318 | 4,147 | 179 | 85 | 4 | 1 | 4,406 | 3,043 | 3,043 | 124 | 615 | 21 | | | | | |

OFFICIAL VOTE BY COUNTIES—CONTINUED.

| Counties | President, 1908 | | | | | Governor, 1908 | | | | | Governor, 1906 | | | | | President, 1904 | | | | | | | | |
|-----------|--------------------------|------------|-------------|---------------|------------|----------------|--------------|---------------|-------------|-------------|----------------|--------------|--------------|----------------|--------------|-----------------|--------------|--------------|------------------|-----------------|--------------|---------------|------------|--------------|
| | Number of pre- cincts | Taft, Rep. | Bryan, Dem. | Chaffin, Pro. | Debs, Soc. | Watson, Pro. | Hisgen, Ind. | Carroll, Rep. | White, Dem. | Brown, Pro. | McCullis, Soc. | Covles, Pro. | Weller, Ind. | Cummings, Rep. | Porter, Dem. | Shank, Soc. | Cottin, Pro. | Norman, Pro. | Hayes, Sec. Gov. | Roosevelt, Rep. | Parker, Dem. | Swallow, Pro. | Debs, Soc. | Watson, Pro. |
| Dickinson | 31 | 1,104 | 503 | 25 | 95 | 2 | 1 | 1,045 | 474 | 19 | 18 | 2 | 1 | 900 | 485 | 19 | 30 | 1 | 2 | 1,220 | 312 | 37 | 16 | 7 |
| Dubuque | 34 | 4,705 | 9,645 | 53 | 427 | 1 | 21 | 3,779 | 9,857 | 49 | 139 | 4 | 11 | 4,274 | 9,716 | 340 | 63 | 6 | 6 | 4,913 | 52 | 847 | 56 | 37 |
| Emmet | 15 | 1,001 | 522 | 24 | 39 | 1 | 1 | 1,337 | 486 | 18 | 25 | 1 | 1 | 1,337 | 492 | 14 | 28 | 3 | 3 | 1,732 | 358 | 45 | 24 | 2 |
| Fayette | 24 | 3,363 | 2,281 | 179 | 86 | 1 | 12 | 3,113 | 2,200 | 169 | 71 | 1 | 11 | 3,090 | 2,231 | 152 | 114 | 4 | 2 | 3,378 | 2,070 | 140 | 167 | 21 |
| Floyd | 16 | 2,462 | 1,250 | 48 | 15 | 1 | 4 | 2,247 | 1,152 | 32 | 14 | 3 | 3 | 2,072 | 947 | 21 | 66 | 2 | 2 | 2,850 | 761 | 67 | 82 | 17 |
| Franklin | 24 | 2,154 | 737 | 50 | 5 | 4 | 4 | 2,036 | 659 | 35 | 4 | 3 | 3 | 1,763 | 684 | 7 | 44 | 3 | 3 | 2,346 | 531 | 43 | 7 | 17 |
| Fremont | 22 | 1,940 | 1,079 | 59 | 91 | 1 | 1 | 1,876 | 1,006 | 50 | 10 | 1 | 1 | 1,453 | 1,102 | 28 | 50 | 3 | 3 | 2,227 | 1,611 | 53 | 46 | 42 |
| Greene | 12 | 2,574 | 1,152 | 84 | 16 | 1 | 1 | 2,433 | 1,143 | 70 | 12 | 1 | 1 | 1,045 | 1,102 | 12 | 24 | 1 | 1 | 2,353 | 903 | 123 | 25 | 23 |
| Grundy | 16 | 1,861 | 1,105 | 45 | 1 | 1 | 1 | 1,765 | 1,036 | 41 | 1 | 1 | 1 | 1,665 | 976 | 7 | 61 | 3 | 3 | 2,857 | 838 | 50 | 10 | 9 |
| Guthrie | 27 | 2,576 | 1,632 | 60 | 11 | 3 | 1 | 2,427 | 1,472 | 56 | 9 | 1 | 1 | 2,002 | 1,653 | 33 | 75 | 6 | 6 | 2,857 | 1,022 | 91 | 28 | 43 |
| Hamilton | 22 | 2,765 | 1,115 | 103 | 34 | 3 | 3 | 2,474 | 1,179 | 98 | 23 | 3 | 3 | 2,358 | 1,685 | 29 | 81 | 2 | 2 | 3,118 | 746 | 103 | 70 | 8 |
| Harmon | 17 | 1,134 | 804 | 49 | 3 | 3 | 2 | 1,558 | 798 | 41 | 18 | 1 | 1 | 1,321 | 805 | 30 | 130 | 3 | 3 | 2,112 | 517 | 57 | 41 | 4 |
| Hardin | 24 | 3,123 | 1,187 | 146 | 19 | 2 | 2 | 2,933 | 1,133 | 151 | 18 | 1 | 1 | 2,625 | 990 | 11 | 51 | 5 | 5 | 3,643 | 749 | 107 | 41 | 15 |
| Harrison | 53 | 2,911 | 2,465 | 111 | 108 | 1 | 2 | 2,838 | 2,308 | 97 | 100 | 1 | 9 | 2,201 | 2,410 | 126 | 115 | 3 | 3 | 3,364 | 1,696 | 115 | 221 | 25 |
| Henry | 13 | 2,653 | 1,698 | 82 | 11 | 1 | 1 | 2,450 | 1,471 | 69 | 8 | 1 | 1 | 1,500 | 2,230 | 22 | 111 | 6 | 6 | 2,647 | 1,259 | 139 | 35 | 37 |
| Howard | 19 | 1,730 | 1,408 | 57 | 65 | 1 | 3 | 1,465 | 1,337 | 54 | 42 | 1 | 1 | 1,569 | 1,301 | 55 | 33 | 1 | 1 | 1,853 | 1,098 | 49 | 68 | 8 |
| Humboldt | 16 | 1,818 | 687 | 54 | 9 | 1 | 1 | 1,677 | 571 | 35 | 6 | 1 | 1 | 1,490 | 510 | 13 | 33 | 3 | 3 | 1,950 | 369 | 50 | 7 | 9 |
| Ida | 22 | 1,397 | 1,181 | 19 | 13 | 1 | 1 | 1,231 | 1,210 | 16 | 9 | 1 | 1 | 1,317 | 1,108 | 21 | 26 | 2 | 2 | 1,565 | 940 | 39 | 10 | 26 |
| Iowa | 23 | 2,200 | 1,907 | 83 | 19 | 2 | 2 | 2,097 | 1,942 | 75 | 16 | 2 | 2 | 2,001 | 2,093 | 48 | 119 | 5 | 5 | 2,303 | 1,891 | 111 | 35 | 31 |
| Jackson | 86 | 2,512 | 2,545 | 36 | 109 | 1 | 8 | 2,334 | 2,650 | 22 | 88 | 2 | 2 | 2,251 | 2,695 | 104 | 81 | 3 | 3 | 2,989 | 2,483 | 33 | 114 | 11 |
| Jasper | 30 | 3,513 | 2,560 | 152 | 91 | 2 | 4 | 3,307 | 2,855 | 123 | 3 | 3 | 3 | 2,450 | 3,406 | 97 | 153 | 4 | 4 | 3,962 | 1,942 | 163 | 250 | 34 |
| Jefferson | 18 | 2,371 | 1,430 | 166 | 17 | 2 | 2 | 2,166 | 1,406 | 173 | 12 | 1 | 1 | 1,197 | 2,309 | 31 | 174 | 5 | 5 | 2,303 | 1,172 | 104 | 31 | 17 |
| Johnson | 26 | 2,758 | 3,514 | 50 | 14 | 9 | 6 | 2,663 | 3,263 | 39 | 18 | 4 | 4 | 2,134 | 3,309 | 19 | 64 | 1 | 1 | 3,063 | 3,085 | 43 | 31 | 17 |
| Jones | 26 | 2,453 | 2,176 | 52 | 23 | 2 | 1 | 2,349 | 2,115 | 50 | 22 | 1 | 1 | 1,867 | 2,261 | 32 | 81 | 1 | 1 | 2,833 | 1,834 | 91 | 19 | 11 |
| Keokuk | 22 | 2,773 | 2,459 | 151 | 40 | 2 | 2 | 2,585 | 2,440 | 134 | 31 | 1 | 1 | 2,598 | 2,728 | 47 | 164 | 5 | 5 | 3,079 | 2,172 | 153 | 98 | 12 |
| Kossuth | 35 | 2,612 | 1,896 | 35 | 9 | 1 | 1 | 2,424 | 1,690 | 32 | 6 | 1 | 1 | 2,581 | 1,676 | 8 | 34 | 3 | 3 | 3,079 | 1,352 | 99 | 12 | 8 |
| Lee | 28 | 4,202 | 1,706 | 73 | 86 | 1 | 1 | 4,082 | 4,528 | 55 | 91 | 1 | 1 | 3,251 | 4,610 | 116 | 61 | 4 | 4 | 4,612 | 3,848 | 138 | 48 | 48 |
| Linn | 39 | 6,593 | 5,463 | 213 | 121 | 2 | 22 | 6,568 | 5,002 | 220 | 97 | 1 | 24 | 4,705 | 4,081 | 270 | 276 | 7 | 7 | 8,131 | 3,620 | 307 | 339 | 63 |
| Louisia | 17 | 2,023 | 976 | 46 | 19 | 4 | 4 | 1,932 | 949 | 39 | 16 | 1 | 1 | 1,531 | 1,034 | 27 | 63 | 1 | 1 | 2,117 | 663 | 68 | 37 | 27 |

VOTE FOR PRESIDENT 1904-08 AND GOVERNOR 1906-08 485

| | | | | | | | | | | | | | | | | | | | | | |
|-----------------|---------------|---------|-------|-----|-----|---------|---------|-------|-------|---------|---------|---------|-------|---------------|---------|---------|--------|--------|-------|-------|-------|
| Lucas | 1,757 | 1,257 | 109 | 35 | 2 | 1 | 1,715 | 1,161 | 96 | 30 | 1 | 1,512 | 1,268 | 50 | 80 | 9 | 1 | 2,239 | 878 | 146 | 126 |
| Lyon | 1,650 | 1,054 | 29 | 56 | 6 | 1 | 1,495 | 1,123 | 25 | 44 | 1 | 1,408 | 1,035 | 67 | 30 | 6 | 1 | 1,902 | 841 | 26 | 97 |
| Madison | 2,425 | 1,404 | 182 | 56 | 6 | 3 | 2,308 | 1,351 | 72 | 47 | 3 | 1,755 | 1,284 | 72 | 182 | 6 | 6 | 2,602 | 1,190 | 167 | 127 |
| Maucka | 3,926 | 2,085 | 395 | 92 | 5 | 3 | 3,201 | 2,001 | 383 | 69 | 5 | 3,107 | 2,127 | 119 | 288 | 8 | 9 | 4,091 | 2,267 | 278 | 162 |
| Marion | 2,625 | 2,789 | 160 | 134 | 5 | 9 | 2,489 | 2,608 | 383 | 139 | 3 | 2,178 | 2,164 | 156 | 139 | 5 | 9 | 2,988 | 2,202 | 191 | 147 |
| Marshall | 3,887 | 1,941 | 304 | 193 | 2 | 3 | 3,436 | 1,790 | 328 | 174 | 3 | 3,072 | 1,177 | 156 | 342 | 6 | 8 | 4,229 | 2,203 | 422 | 459 |
| Mills | 1,939 | 1,322 | 155 | 177 | 2 | 6 | 1,789 | 1,423 | 45 | 15 | 2 | 1,739 | 1,630 | 276 | 106 | 4 | 1 | 2,252 | 1,274 | 83 | 48 |
| Mitchell | 1,163 | 988 | 86 | 9 | 2 | 1 | 1,080 | 915 | 38 | 8 | 2 | 1,048 | 681 | 29 | 60 | 2 | 1 | 1,156 | 634 | 31 | 31 |
| Monroe | 1,977 | 1,732 | 118 | 418 | 7 | 5 | 1,897 | 1,671 | 180 | 310 | 1 | 1,644 | 1,673 | 68 | 68 | 6 | 3 | 2,474 | 1,016 | 97 | 48 |
| Montgomery | 2,653 | 1,268 | 74 | 49 | 1 | 3 | 2,368 | 1,172 | 62 | 43 | 2 | 2,041 | 1,920 | 430 | 113 | 29 | 6 | 3,419 | 1,182 | 189 | 617 |
| Muscatine | 3,523 | 3,088 | 86 | 473 | 2 | 3 | 3,340 | 3,144 | 71 | 422 | 2 | 3,016 | 2,889 | 49 | 109 | 2 | 2 | 2,956 | 722 | 101 | 99 |
| O'Brien | 1,912 | 1,350 | 36 | 56 | 4 | 1 | 1,780 | 1,343 | 26 | 40 | 1 | 1,815 | 1,126 | 41 | 26 | 2 | 1 | 2,039 | 855 | 73 | 397 |
| Oceola | 1,000 | 777 | 18 | 11 | 1 | 1 | 885 | 767 | 15 | 6 | 2 | 874 | 843 | 41 | 26 | 2 | 1 | 2,279 | 855 | 45 | 94 |
| PAGE | 3,141 | 1,776 | 196 | 101 | 5 | 3 | 3,023 | 1,552 | 160 | 82 | 4 | 2,789 | 1,949 | 79 | 208 | 9 | 1 | 1,179 | 554 | 13 | 21 |
| Palo Alto | 1,639 | 1,340 | 59 | 61 | 4 | 1 | 1,501 | 1,300 | 60 | 44 | 4 | 1,437 | 1,192 | 63 | 29 | 2 | 5 | 1,849 | 1,081 | 27 | 36 |
| Plymouth | 2,622 | 1,168 | 90 | 39 | 1 | 1 | 2,491 | 1,233 | 79 | 26 | 5 | 2,137 | 1,693 | 40 | 54 | 4 | 4 | 2,905 | 1,663 | 112 | 38 |
| Pocahontas | 1,857 | 1,315 | 35 | 22 | 2 | 1 | 1,691 | 1,322 | 32 | 18 | 2 | 1,513 | 1,117 | 48 | 48 | 2 | 4 | 1,921 | 1,021 | 63 | 82 |
| Polk | 62,553 | 7,924 | 527 | 601 | 24 | 9 | 12,903 | 7,766 | 630 | 630 | 27 | 8,181 | 5,353 | 172 | 406 | 12 | 23 | 14,113 | 2,056 | 565 | 1,651 |
| Pottawattomie | 61,827 | 5,320 | 162 | 5 | 2 | 2 | 5,950 | 5,340 | 162 | 161 | 8 | 5,470 | 3,974 | 134 | 134 | 3 | 4 | 6,858 | 3,781 | 197 | 575 |
| Rainsford | 2,794 | 1,661 | 184 | 83 | 3 | 1 | 2,601 | 1,576 | 102 | 27 | 3 | 2,460 | 1,653 | 45 | 189 | 10 | 3 | 3,137 | 1,312 | 197 | 63 |
| Ringold | 1,940 | 1,062 | 83 | 15 | 1 | 1 | 1,801 | 1,021 | 60 | 13 | 1 | 1,670 | 1,073 | 51 | 104 | 1 | 1 | 2,300 | 835 | 96 | 23 |
| Sac | 2,365 | 1,290 | 74 | 21 | 3 | 2 | 2,188 | 1,176 | 66 | 17 | 3 | 1,940 | 1,031 | 32 | 57 | 2 | 1 | 2,603 | 1,055 | 100 | 49 |
| Scott | 6,845 | 5,845 | 71 | 667 | 3 | 58 | 6,435 | 7,035 | 104 | 324 | 3 | 6,378 | 5,659 | 749 | 61 | 2 | 11 | 6,780 | 4,951 | 88 | 1,240 |
| Shelby | 1,973 | 1,033 | 53 | 33 | 2 | 1 | 1,810 | 1,047 | 38 | 25 | 1 | 1,732 | 1,031 | 44 | 49 | 6 | 2 | 2,310 | 1,281 | 55 | 39 |
| Shoemaker | 2,067 | 1,861 | 33 | 22 | 1 | 1 | 2,432 | 1,750 | 25 | 20 | 1 | 2,189 | 1,403 | 19 | 34 | 1 | 1 | 2,962 | 1,151 | 33 | 23 |
| Story | 3,780 | 1,103 | 293 | 68 | 1 | 3 | 3,506 | 1,940 | 266 | 38 | 2 | 3,482 | 1,662 | 88 | 226 | 2 | 4 | 3,919 | 732 | 230 | 69 |
| Tama | 2,471 | 1,570 | 151 | 38 | 20 | 30 | 2,035 | 2,477 | 123 | 6 | 2 | 2,401 | 2,435 | 49 | 95 | 8 | 17 | 3,127 | 2,810 | 110 | 68 |
| Taylor | 1,460 | 1,583 | 94 | 46 | 1 | 1 | 2,380 | 1,337 | 66 | 36 | 2 | 2,001 | 2,435 | 69 | 105 | 2 | 1 | 2,670 | 1,069 | 189 | 84 |
| Union | 2,207 | 1,843 | 124 | 87 | 4 | 1 | 2,188 | 1,775 | 107 | 27 | 3 | 1,933 | 1,621 | 67 | 146 | 1 | 3 | 2,674 | 1,522 | 189 | 83 |
| Van Buren | 2,123 | 1,720 | 77 | 17 | 2 | 1 | 2,084 | 1,673 | 62 | 15 | 1 | 1,801 | 2,425 | 23 | 80 | 4 | 1 | 2,460 | 1,418 | 81 | 26 |
| Wapello | 1,341 | 3,721 | 141 | 53 | 3 | 10 | 3,261 | 3,693 | 96 | 49 | 3 | 3,282 | 4,190 | 343 | 124 | 6 | 5 | 4,912 | 2,473 | 99 | 564 |
| Warren | 2,580 | 1,645 | 163 | 19 | 2 | 1 | 2,503 | 1,691 | 163 | 13 | 1 | 2,414 | 2,089 | 39 | 262 | 11 | 3 | 2,938 | 1,191 | 216 | 45 |
| Washington | 2,621 | 2,119 | 132 | 17 | 2 | 2 | 2,534 | 2,034 | 132 | 16 | 1 | 2,048 | 2,052 | 35 | 105 | 3 | 2 | 2,875 | 1,773 | 156 | 29 |
| Wayne | 2,082 | 1,756 | 110 | 45 | 1 | 3 | 2,001 | 1,694 | 112 | 45 | 1 | 1,970 | 1,863 | 69 | 140 | 7 | 2 | 2,890 | 1,432 | 192 | 122 |
| Webster | 3,658 | 2,874 | 217 | 192 | 4 | 3 | 3,271 | 2,316 | 209 | 145 | 3 | 3,159 | 2,030 | 149 | 238 | 4 | 16 | 4,358 | 1,714 | 216 | 209 |
| Winnebago | 1,710 | 689 | 40 | 9 | 1 | 1 | 1,600 | 1,110 | 48 | 8 | 1 | 1,588 | 1,174 | 6 | 21 | 5 | 2 | 2,002 | 1,174 | 41 | 11 |
| Winnechesick | 2,797 | 2,008 | 65 | 20 | 1 | 2 | 2,588 | 1,919 | 50 | 26 | 2 | 2,951 | 1,684 | 33 | 43 | 4 | 7 | 3,383 | 1,467 | 41 | 9 |
| Woodbury | 4,587 | 5,222 | 256 | 230 | 9 | 3 | 6,049 | 5,035 | 221 | 201 | 9 | 4,378 | 4,767 | 869 | 208 | 8 | 7 | 7,507 | 2,800 | 277 | 620 |
| Worth | 1,438 | 449 | 16 | 16 | 1 | 1 | 1,362 | 888 | 26 | 13 | 1 | 1,223 | 277 | 84 | 17 | 1 | 2 | 1,650 | 307 | 58 | 24 |
| Wright | 2,498 | 866 | 77 | 10 | 2 | 2 | 2,312 | 772 | 67 | 10 | 2 | 1,968 | 804 | 20 | 110 | 2 | 2 | 2,705 | 695 | 77 | 31 |
| Official totals | 2,231,245,210 | 200,771 | 3,837 | 201 | 401 | 230,880 | 197,120 | 9,118 | 7,110 | 228,956 | 218,995 | 108,123 | 8,728 | 9,872,247,340 | 307,907 | 149,141 | 11,901 | 14,847 | 2,207 | 1,847 | 2,207 |
| Correct totals | 175,206 | | | | | 106,629 | | | | 358 | | | | | | | | | | | |

The above table is the official canvass of votes made by the General Assembly and the state canvassing board. The vote by counties and precincts given in the preceding pages is the semi-official, reported by the County Auditors to the Secretary of State.

The totals for Pocahontas county do not include the votes cast in 1904 in Cedar township, the county board of canvassers refusing to canvass the returns in this precinct on technical grounds. Later a decree of court was issued ordering the board to canvass the returns of said precinct, but before this was done the official vote had been canvassed by the state board of canvassers as above given.

The vote on president in said precinct was as follows: Roosevelt, 251; Parker, 135; Swallow, 2; Debs, 2.

VOTE BY COUNTIES FOR STATE OFFICERS 1908

OFFICIAL CANVASS OF VOTES FOR LIEUTENANT-GOVERNOR, SECRETARY OF STATE, AUDITOR OF STATE, AND TREASURER OF STATE, 1908.

| Counties | Lieutenant-Governor | | | | Secretary of State | | | | Auditor of State | | | | Treasurer of State | | | | | | | | | | | |
|-------------|------------------------|-----------------|---------------------|--------------------|---------------------|-----------------------|---------------------|-------------------|----------------------|------------------------|--------------------|--------------------|-----------------------|---------------------|-----------------------|------------------------|--------------------|-------------------|--------------------|--------------------------|----------------------|--------------------|-------------------|-----------------|
| | George W. Clarke, Rep. | D. A. Ray, Dem. | John W. Leedy, Pro. | Ernest Holtz, Soc. | Step'n Harvey, Pro. | A. J. Cronkrite, Ind. | W. C. Hayward, Rep. | Julius Ruge, Dem. | H. M. Humphrey, Pro. | William Strauses, Soc. | J. N. Martin, Pro. | Harry H. Mix, Ind. | John L. Bleakly, Rep. | C. H. Murreoe, Dem. | John D. Collins, Pro. | Ernest C. Pierce, Soc. | Warner Starr, Pro. | J. E. Panek, Ind. | W. W. Morrow, Rep. | Jas. B. Cunningham, Dem. | Chas. C. Bacon, Pro. | Henry Taylor, Soc. | L. McDowell, Pro. | H. Gowden, Ind. |
| Adair | 1,045 | 1,254 | 38 | 17 | 2 | 2 | 2,033 | 1,219 | 85 | 18 | 2 | 2,018 | 1,282 | 98 | 18 | 1 | 2 | 510 | 1,229 | 36 | 22 | 2 | 2 | 2 |
| Adams | 1,541 | 1,288 | 47 | 27 | 1 | 2 | 1,541 | 1,271 | 46 | 29 | 1 | 1,324 | 1,281 | 40 | 40 | 5 | 1 | 1,641 | 1,276 | 46 | 23 | 1 | 1 | 2 |
| Albama | 2,373 | 1,627 | 26 | 5 | 3 | 3 | 2,367 | 1,619 | 20 | 6 | 3 | 2,346 | 1,637 | 26 | 26 | 5 | 3 | 2,367 | 1,627 | 23 | 5 | 2 | 1 | 2 |
| Appanosee | 2,995 | 2,110 | 74 | 298 | 12 | 3 | 2,996 | 2,100 | 73 | 293 | 8 | 2,984 | 2,101 | 76 | 289 | 9 | 2 | 2,978 | 2,102 | 72 | 291 | 9 | 2 | 3 |
| Audubon | 1,595 | 1,025 | 30 | 8 | 1 | 1 | 1,503 | 1,031 | 30 | 8 | 1 | 1,580 | 1,027 | 30 | 8 | 1 | 1 | 1,500 | 1,017 | 30 | 9 | 2 | 1 | 3 |
| Benton | 3,017 | 3,973 | 55 | 78 | 2 | 2 | 3,045 | 3,337 | 52 | 77 | 2 | 3,049 | 2,375 | 53 | 78 | 2 | 2 | 3,063 | 2,356 | 51 | 77 | 2 | 2 | 2 |
| Black Hawk | 5,333 | 3,072 | 279 | 241 | 4 | 5 | 5,822 | 3,066 | 279 | 241 | 5 | 5,333 | 3,048 | 279 | 229 | 9 | 2 | 5,343 | 2,070 | 274 | 239 | 5 | 1 | 3 |
| Boone | 3,146 | 1,724 | 124 | 291 | 4 | 2 | 3,174 | 1,700 | 122 | 291 | 3 | 3,113 | 1,738 | 125 | 292 | 4 | 2 | 3,149 | 1,701 | 124 | 293 | 4 | 3 | 3 |
| Boone | 1,472 | 1,777 | 32 | 10 | 2 | 2 | 1,549 | 1,683 | 33 | 10 | 2 | 1,530 | 1,781 | 33 | 16 | 1 | 2 | 1,545 | 1,588 | 32 | 9 | 2 | 1 | 2 |
| Bremer | 2,402 | 1,892 | 110 | 14 | 2 | 2 | 2,350 | 1,831 | 101 | 14 | 2 | 2,380 | 1,831 | 101 | 14 | 2 | 2 | 2,416 | 1,789 | 108 | 14 | 2 | 1 | 1 |
| Bucanan | 2,190 | 869 | 61 | 60 | 1 | 1 | 2,213 | 840 | 60 | 61 | 1 | 2,218 | 918 | 60 | 62 | 1 | 1 | 2,190 | 869 | 62 | 61 | 1 | 1 | 1 |
| Buena Vista | 2,245 | 887 | 66 | 10 | 4 | 2 | 2,254 | 887 | 63 | 11 | 4 | 2,217 | 908 | 65 | 11 | 4 | 2 | 2,242 | 879 | 63 | 11 | 1 | 1 | 1 |
| Butler | 2,073 | 955 | 156 | 49 | 1 | 1 | 2,111 | 904 | 175 | 47 | 1 | 1,932 | 1,065 | 168 | 47 | 1 | 1 | 2,145 | 970 | 193 | 47 | 1 | 1 | 1 |
| Calloun | 1,561 | 2,530 | 44 | 8 | 1 | 1 | 1,553 | 2,580 | 45 | 8 | 1 | 1,632 | 2,582 | 44 | 9 | 1 | 1 | 1,671 | 2,472 | 47 | 11 | 1 | 1 | 1 |
| Cass | 2,621 | 1,568 | 39 | 67 | 4 | 8 | 2,608 | 1,551 | 34 | 69 | 4 | 2,631 | 1,609 | 33 | 67 | 6 | 3 | 2,635 | 1,558 | 33 | 67 | 5 | 8 | 1 |
| Cedar | 2,298 | 1,959 | 56 | 17 | 1 | 1 | 2,305 | 1,937 | 54 | 16 | 1 | 2,288 | 1,947 | 54 | 16 | 1 | 1 | 2,283 | 1,948 | 55 | 16 | 1 | 1 | 1 |
| Cerro Gordo | 2,822 | 1,233 | 73 | 41 | 1 | 1 | 2,807 | 1,136 | 72 | 41 | 1 | 2,746 | 1,207 | 73 | 41 | 1 | 1 | 2,807 | 1,221 | 71 | 42 | 1 | 1 | 1 |
| Cherokee | 2,109 | 932 | 65 | 18 | 1 | 2 | 2,174 | 920 | 59 | 21 | 1 | 2,047 | 1,091 | 66 | 21 | 1 | 5 | 2,176 | 910 | 60 | 33 | 1 | 3 | 1 |
| Chickasaw | 1,524 | 1,874 | 35 | 10 | 1 | 2 | 1,524 | 1,874 | 33 | 10 | 1 | 1,619 | 1,882 | 34 | 10 | 1 | 2 | 1,507 | 1,872 | 32 | 10 | 1 | 1 | 1 |
| Clarke | 1,577 | 1,087 | 35 | 3 | 2 | 1 | 1,548 | 1,087 | 34 | 16 | 1 | 1,627 | 1,044 | 33 | 16 | 1 | 1 | 1,554 | 1,017 | 34 | 3 | 1 | 1 | 1 |
| Clay | 1,783 | 648 | 35 | 10 | 1 | 1 | 1,760 | 632 | 34 | 16 | 1 | 1,798 | 667 | 34 | 16 | 1 | 1 | 1,702 | 689 | 34 | 16 | 1 | 1 | 1 |
| Clayton | 2,651 | 4,388 | 61 | 26 | 3 | 1 | 2,674 | 4,784 | 49 | 26 | 3 | 2,651 | 4,711 | 50 | 27 | 3 | 1 | 2,560 | 3,889 | 51 | 26 | 3 | 1 | 1 |
| Clinton | 4,149 | 4,933 | 69 | 141 | 3 | 10 | 4,226 | 4,764 | 65 | 142 | 1 | 4,204 | 4,711 | 65 | 141 | 6 | 20 | 4,230 | 4,713 | 64 | 142 | 2 | 19 | 1 |
| Crawford | 1,067 | 2,305 | 89 | 19 | 2 | 1 | 1,976 | 2,311 | 68 | 20 | 1 | 1,981 | 2,305 | 64 | 20 | 2 | 1 | 1,981 | 2,307 | 63 | 20 | 2 | 1 | 1 |
| Dallas | 3,112 | 1,632 | 109 | 68 | 2 | 1 | 3,041 | 1,689 | 115 | 69 | 1 | 2,968 | 1,677 | 117 | 63 | 1 | 1 | 3,034 | 1,646 | 115 | 59 | 2 | 1 | 1 |
| Davis | 1,439 | 1,980 | 32 | 15 | 4 | 1 | 1,419 | 1,703 | 31 | 14 | 1 | 1,407 | 1,702 | 31 | 16 | 4 | 2 | 1,411 | 1,702 | 32 | 18 | 4 | 1 | 1 |

VOTE BY COUNTIES FOR STATE OFFICERS 1908

| | | | | | | | | | | | | | | | | | | | | | | | | |
|------------|-------|-------|-----|-----|----|----|-------|-------|-----|-----|----|----|-------|-------|-----|-----|----|-------|-------|-------|-----|-----|----|----|
| Decatur | 2,064 | 1,747 | 49 | 47 | 14 | 1 | 2,069 | 1,746 | 48 | 45 | 14 | 3 | 2,048 | 1,759 | 47 | 49 | 14 | 1 | 2,089 | 1,744 | 48 | 50 | 14 | 2 |
| Delaware | 2,828 | 1,306 | 62 | 81 | 1 | 1 | 2,323 | 1,298 | 65 | 31 | 1 | 1 | 2,314 | 1,304 | 66 | 31 | 1 | 1 | 2,834 | 1,299 | 60 | 31 | 1 | 2 |
| Des Moines | 3,708 | 4,042 | 94 | 183 | 2 | 14 | 3,728 | 4,000 | 82 | 136 | 2 | 13 | 3,655 | 4,028 | 90 | 185 | 2 | 10 | 3,700 | 4,022 | 88 | 186 | 2 | 10 |
| Dickinson | 1,043 | 437 | 21 | 21 | 2 | 1 | 1,051 | 418 | 18 | 21 | 2 | 1 | 1,024 | 442 | 18 | 21 | 2 | 1 | 1,039 | 423 | 19 | 21 | 2 | 1 |
| Dubuque | 3,850 | 6,495 | 49 | 385 | 3 | 8 | 3,943 | 6,415 | 46 | 302 | 2 | 8 | 3,859 | 6,418 | 46 | 308 | 3 | 3 | 3,876 | 6,359 | 46 | 307 | 1 | 3 |
| Emmet | 1,315 | 458 | 16 | 37 | 1 | 1 | 1,363 | 440 | 14 | 31 | 1 | 1 | 1,358 | 445 | 17 | 26 | 1 | 1 | 1,359 | 435 | 14 | 26 | 1 | 1 |
| Fayette | 8,151 | 2,109 | 156 | 73 | 1 | 11 | 8,139 | 2,090 | 154 | 73 | 1 | 11 | 8,117 | 2,126 | 159 | 73 | 1 | 11 | 8,141 | 2,097 | 155 | 71 | 1 | 12 |
| Floyd | 2,248 | 1,185 | 31 | 14 | 2 | 3 | 2,257 | 1,060 | 31 | 11 | 2 | 3 | 2,242 | 1,091 | 31 | 12 | 2 | 4 | 2,017 | 1,189 | 30 | 12 | 2 | 3 |
| Franklin | 2,041 | 616 | 35 | 4 | 3 | 3 | 2,052 | 618 | 43 | 4 | 3 | 3 | 2,049 | 626 | 41 | 4 | 4 | 2,017 | 619 | 41 | 4 | 4 | 3 | 3 |
| Bremont | 1,863 | 1,882 | 80 | 19 | 1 | 1 | 1,862 | 1,883 | 43 | 19 | 1 | 1 | 1,800 | 1,886 | 49 | 19 | 1 | 1 | 1,857 | 1,879 | 49 | 19 | 1 | 1 |
| Greene | 2,465 | 1,046 | 60 | 13 | 1 | 1 | 2,471 | 1,070 | 7 | 12 | 1 | 1 | 2,426 | 1,117 | 71 | 12 | 1 | 1 | 2,467 | 1,071 | 71 | 12 | 1 | 1 |
| Grundy | 1,747 | 1,021 | 41 | 1 | 1 | 1 | 1,738 | 1,012 | 41 | 1 | 1 | 1 | 1,738 | 1,012 | 41 | 1 | 1 | 1 | 1,749 | 1,005 | 41 | 1 | 1 | 1 |
| Guthrie | 2,462 | 1,397 | 55 | 9 | 2 | 1 | 2,462 | 1,397 | 55 | 9 | 2 | 1 | 2,404 | 1,410 | 51 | 9 | 1 | 1 | 2,458 | 1,396 | 50 | 9 | 1 | 1 |
| Hamilton | 2,598 | 1,032 | 92 | 24 | 2 | 2 | 2,584 | 1,009 | 86 | 24 | 2 | 2 | 2,500 | 1,061 | 88 | 24 | 2 | 2 | 2,594 | 982 | 92 | 24 | 2 | 2 |
| Hancock | 1,555 | 550 | 40 | 2 | 1 | 1 | 1,566 | 532 | 41 | 2 | 1 | 1 | 1,518 | 549 | 39 | 2 | 1 | 1 | 1,564 | 530 | 40 | 2 | 1 | 1 |
| Hardin | 2,858 | 1,028 | 147 | 19 | 1 | 1 | 2,855 | 1,028 | 147 | 19 | 1 | 1 | 2,760 | 1,027 | 144 | 20 | 1 | 1 | 2,854 | 972 | 140 | 17 | 1 | 1 |
| Harrison | 2,635 | 2,266 | 94 | 102 | 1 | 2 | 2,632 | 2,276 | 94 | 100 | 1 | 2 | 2,583 | 2,275 | 93 | 101 | 1 | 2 | 2,635 | 2,275 | 93 | 101 | 1 | 2 |
| Henry | 2,483 | 1,429 | 74 | 8 | 1 | 1 | 2,466 | 1,377 | 71 | 8 | 1 | 1 | 2,448 | 1,373 | 74 | 8 | 1 | 1 | 2,462 | 1,474 | 73 | 8 | 1 | 1 |
| Howard | 1,474 | 1,297 | 60 | 43 | 2 | 1 | 1,473 | 1,283 | 50 | 43 | 2 | 1 | 1,469 | 1,302 | 50 | 43 | 2 | 1 | 1,481 | 1,296 | 49 | 43 | 2 | 1 |
| Humboldt | 1,485 | 695 | 23 | 6 | 1 | 1 | 1,475 | 490 | 31 | 6 | 1 | 1 | 1,457 | 503 | 27 | 6 | 1 | 1 | 1,478 | 513 | 30 | 6 | 1 | 1 |
| Ida | 1,259 | 1,174 | 12 | 9 | 1 | 1 | 1,264 | 1,162 | 14 | 9 | 1 | 1 | 1,270 | 1,257 | 17 | 10 | 1 | 1 | 1,257 | 1,153 | 17 | 10 | 1 | 1 |
| Iowa | 2,107 | 1,659 | 76 | 14 | 6 | 2 | 2,104 | 1,679 | 80 | 14 | 6 | 2 | 2,005 | 1,892 | 80 | 14 | 1 | 1 | 2,108 | 1,681 | 81 | 17 | 1 | 1 |
| Jackson | 2,528 | 2,471 | 20 | 89 | 2 | 2 | 2,384 | 2,412 | 29 | 88 | 1 | 2 | 2,369 | 2,434 | 28 | 89 | 1 | 2 | 2,388 | 2,443 | 29 | 88 | 1 | 3 |
| Jagser | 3,306 | 2,679 | 121 | 78 | 2 | 1 | 3,374 | 2,661 | 121 | 79 | 1 | 1 | 3,309 | 2,725 | 120 | 79 | 1 | 1 | 3,349 | 2,670 | 122 | 79 | 1 | 1 |
| Jefferson | 3,201 | 1,854 | 170 | 121 | 1 | 1 | 2,118 | 1,353 | 168 | 13 | 1 | 1 | 2,115 | 1,403 | 167 | 12 | 1 | 1 | 2,184 | 1,859 | 164 | 12 | 1 | 1 |
| Johnson | 2,576 | 3,311 | 47 | 10 | 8 | 3 | 2,682 | 3,318 | 44 | 13 | 8 | 4 | 2,671 | 3,316 | 42 | 12 | 8 | 4 | 2,677 | 3,306 | 45 | 12 | 8 | 4 |
| Jones | 2,340 | 2,060 | 49 | 22 | 1 | 1 | 2,342 | 2,084 | 44 | 11 | 1 | 1 | 2,350 | 2,092 | 45 | 11 | 3 | 1 | 2,340 | 2,069 | 49 | 23 | 1 | 1 |
| Keokuk | 2,594 | 2,385 | 169 | 33 | 1 | 1 | 2,605 | 2,379 | 167 | 31 | 1 | 1 | 2,576 | 2,401 | 162 | 30 | 1 | 1 | 2,591 | 2,384 | 164 | 31 | 1 | 1 |
| Kossuth | 2,417 | 1,634 | 30 | 5 | 1 | 1 | 2,417 | 1,615 | 26 | 5 | 1 | 1 | 2,433 | 1,630 | 30 | 5 | 1 | 1 | 2,430 | 1,622 | 30 | 5 | 1 | 1 |
| Lee | 4,061 | 4,454 | 53 | 94 | 4 | 9 | 4,090 | 4,448 | 52 | 95 | 4 | 5 | 4,071 | 4,437 | 53 | 94 | 4 | 10 | 4,089 | 4,455 | 50 | 95 | 4 | 9 |
| Linn | 6,533 | 3,849 | 203 | 100 | 1 | 37 | 6,573 | 4,869 | 190 | 98 | 2 | 24 | 6,544 | 4,803 | 193 | 99 | 2 | 21 | 6,570 | 4,806 | 196 | 99 | 2 | 19 |
| Louis | 1,918 | 898 | 39 | 15 | 1 | 1 | 1,950 | 877 | 35 | 16 | 1 | 1 | 1,933 | 863 | 38 | 16 | 1 | 1 | 1,942 | 878 | 39 | 16 | 1 | 1 |
| Lucas | 3,071 | 1,830 | 97 | 80 | 1 | 1 | 1,738 | 1,112 | 80 | 31 | 1 | 1 | 1,712 | 1,125 | 90 | 31 | 1 | 1 | 1,721 | 1,129 | 91 | 30 | 1 | 1 |
| Lyon | 1,549 | 1,018 | 24 | 60 | 1 | 1 | 1,566 | 991 | 24 | 49 | 1 | 1 | 1,570 | 1,007 | 24 | 50 | 1 | 1 | 1,560 | 1,010 | 24 | 50 | 1 | 1 |
| Madison | 2,319 | 1,345 | 46 | 47 | 3 | 1 | 2,321 | 1,321 | 45 | 48 | 3 | 1 | 2,295 | 1,356 | 45 | 48 | 3 | 1 | 2,325 | 1,335 | 45 | 48 | 3 | 1 |
| Manaska | 3,194 | 2,708 | 370 | 69 | 6 | 2 | 3,221 | 2,734 | 341 | 71 | 6 | 2 | 3,093 | 2,692 | 341 | 71 | 6 | 2 | 3,202 | 2,692 | 350 | 73 | 6 | 2 |
| Marion | 2,511 | 2,541 | 122 | 135 | 4 | 7 | 2,525 | 2,516 | 130 | 141 | 3 | 7 | 2,458 | 2,571 | 131 | 137 | 2 | 7 | 2,428 | 2,517 | 132 | 136 | 2 | 7 |
| Marshall | 3,456 | 1,498 | 322 | 177 | 2 | 3 | 3,441 | 1,637 | 321 | 150 | 2 | 3 | 3,390 | 1,672 | 320 | 178 | 2 | 3 | 3,432 | 1,635 | 316 | 174 | 2 | 3 |
| Mills | 1,890 | 1,098 | 44 | 15 | 2 | 1 | 1,884 | 1,099 | 41 | 14 | 2 | 2 | 1,850 | 1,407 | 44 | 14 | 2 | 2 | 1,885 | 1,402 | 42 | 14 | 2 | 3 |
| Mitchell | 1,893 | 868 | 39 | 8 | 2 | 1 | 1,893 | 865 | 37 | 8 | 2 | 1 | 1,771 | 910 | 39 | 8 | 2 | 1 | 1,828 | 816 | 37 | 8 | 2 | 1 |
| Monona | 1,892 | 1,638 | 33 | 10 | 1 | 1 | 1,893 | 1,638 | 30 | 11 | 1 | 1 | 1,857 | 1,641 | 30 | 11 | 1 | 1 | 1,891 | 1,622 | 33 | 11 | 1 | 1 |
| Monroe | 2,572 | 1,789 | 102 | 393 | 9 | 4 | 2,578 | 1,761 | 91 | 383 | 7 | 5 | 2,557 | 1,800 | 100 | 393 | 7 | 5 | 2,501 | 1,780 | 101 | 385 | 7 | 5 |
| Montgomery | 2,415 | 1,104 | 53 | 44 | 2 | 2 | 2,422 | 1,105 | 55 | 45 | 2 | 2 | 2,355 | 1,140 | 58 | 45 | 2 | 2 | 2,416 | 1,109 | 57 | 45 | 2 | 2 |
| Muscataine | 3,283 | 3,062 | 72 | 429 | 2 | 4 | 3,291 | 3,051 | 72 | 426 | 2 | 4 | 3,275 | 3,056 | 71 | 428 | 2 | 4 | 3,273 | 3,067 | 81 | 429 | 3 | 4 |
| O'Brien | 1,819 | 1,241 | 22 | 40 | 1 | 1 | 1,832 | 1,265 | 25 | 42 | 2 | 2 | 1,814 | 1,240 | 26 | 42 | 1 | 1 | 1,827 | 1,206 | 24 | 41 | 1 | 1 |
| Osceola | 909 | 780 | 13 | 5 | 1 | 1 | 912 | 713 | 13 | 5 | 1 | 1 | 916 | 712 | 13 | 6 | 1 | 1 | 917 | 710 | 14 | 6 | 1 | 1 |
| Page | 2,960 | 1,518 | 153 | 80 | 1 | 4 | 3,000 | 1,508 | 155 | 78 | 1 | 4 | 2,981 | 1,500 | 153 | 76 | 1 | 4 | 2,969 | 1,518 | 153 | 77 | 1 | 4 |

OFFICIAL VOTE BY COUNTIES—CONTINUED.

| Counties | Lieutenant-Governor | | | Secretary of State | | | Auditor of State | | | Treasurer of State | | | | | | | | | | | | | | |
|---------------|------------------------|-----------------|---------------------|--------------------|---------------------|----------------------|---------------------|-------------------|----------------------|-----------------------|--------------------|--------------------|-----------------------|--------------------|-----------------------|------------------------|--------------------|-------------------|--------------------|-------------------------|----------------------|--------------------|-------------------|-----------------|
| | George W. Clarke, Rep. | D. A. Ray, Dem. | John W. Leedy, Pro. | Ernest Holtz, Soc. | Step'n Harvey, Peo. | A. J. Cronkite, Ind. | W. C. Hayward, Rep. | Julius Ruge, Dem. | H. M. Humphrey, Pro. | William Strauss, Soc. | J. N. Martin, Peo. | Harry H. Mix, Ind. | John L. Bleakly, Rep. | C. E. Munroe, Dem. | John D. Collins, Pro. | Ernest C. Pierce, Soc. | Warner Starr, Peo. | J. E. Danek, Ind. | W. W. Morrow, Rep. | Joe S. Cunningham, Dem. | Chas. C. Bacon, Pro. | Henry Taylor, Soc. | L. McDowell, Peo. | H. Bowden, Ind. |
| Palo Alto | 1,491 | 1,290 | 15 | 48 | 4 | 1 | 1,552 | 1,228 | 95 | 51 | 4 | 1,342 | 1,014 | 59 | 43 | 4 | 1 | 1 | 1 | 1,095 | 1,326 | 59 | 43 | 1 |
| Plymouth | 1,478 | 2,165 | 79 | 28 | 1 | 1 | 2,391 | 1,432 | 76 | 82 | 1 | 1,341 | 1,014 | 72 | 19 | 2 | 1 | 1 | 1 | 1,305 | 1,326 | 18 | 19 | 1 |
| Pocahontas | 1,547 | 1,218 | 13 | 18 | 2 | 1 | 1,731 | 1,211 | 30 | 13 | 2 | 1,722 | 1,238 | 12 | 63 | 3 | 1 | 1 | 1 | 1,708 | 1,326 | 18 | 19 | 1 |
| Polk | 13,340 | 7,303 | 633 | 636 | 28 | 12 | 13,314 | 7,278 | 677 | 668 | 13 | 13,968 | 7,736 | 633 | 633 | 28 | 13 | 13 | 13 | 13,162 | 7,367 | 683 | 633 | 13 |
| Pottawattomie | 5,883 | 5,214 | 188 | 160 | 5 | 3 | 5,801 | 5,209 | 151 | 162 | 5 | 5,815 | 5,198 | 150 | 162 | 5 | 2 | 2 | 2 | 5,814 | 5,216 | 139 | 163 | 5 |
| Poweshick | 2,695 | 1,514 | 175 | 26 | 2 | 2 | 2,637 | 1,527 | 176 | 26 | 3 | 2,401 | 1,579 | 178 | 26 | 2 | 2 | 2 | 2,627 | 1,545 | 178 | 26 | 2 | |
| Ringgold | 1,881 | 982 | 65 | 12 | 1 | 1 | 1,855 | 973 | 69 | 12 | 1 | 1,821 | 1,046 | 58 | 21 | 2 | 2 | 2 | 1,887 | 987 | 63 | 13 | 3 | |
| Sac | 2,189 | 1,105 | 83 | 16 | 3 | 1 | 1,196 | 1,080 | 69 | 16 | 1 | 2,048 | 1,146 | 72 | 16 | 3 | 1 | 1 | 2,189 | 1,092 | 64 | 16 | 3 | |
| Sas | 4,470 | 6,872 | 71 | 610 | 4 | 20 | 5,732 | 6,668 | 69 | 362 | 8 | 5,516 | 6,788 | 61 | 516 | 3 | 1 | 1 | 5,513 | 6,774 | 63 | 532 | 3 | |
| Shelby | 1,912 | 1,021 | 37 | 26 | 2 | 1 | 1,904 | 1,019 | 36 | 27 | 2 | 1,888 | 1,020 | 34 | 27 | 3 | 1 | 1 | 1,888 | 1,014 | 33 | 27 | 4 | |
| Stonewall | 2,503 | 1,651 | 25 | 19 | 1 | 1 | 2,514 | 1,677 | 19 | 21 | 2 | 2,460 | 1,626 | 24 | 20 | 1 | 1 | 1 | 2,505 | 1,563 | 29 | 19 | 1 | |
| Story | 3,503 | 3,991 | 249 | 38 | 1 | 2 | 3,513 | 3,959 | 244 | 38 | 2 | 3,311 | 1,034 | 245 | 39 | 1 | 2 | 2 | 3,711 | 3,989 | 241 | 38 | 1 | |
| Tama | 2,454 | 2,447 | 124 | 7 | 7 | 7 | 2,472 | 2,430 | 125 | 9 | 2 | 2,318 | 2,418 | 121 | 6 | 0 | 0 | 0 | 2,660 | 2,437 | 120 | 5 | 2 | |
| Taylor | 2,386 | 1,460 | 65 | 35 | 1 | 1 | 2,377 | 1,407 | 61 | 37 | 1 | 2,318 | 1,425 | 59 | 37 | 1 | 1 | 1 | 2,383 | 1,501 | 61 | 37 | 1 | |
| Union | 2,188 | 1,716 | 100 | 27 | 2 | 2 | 2,179 | 1,702 | 103 | 27 | 2 | 2,158 | 1,708 | 103 | 27 | 3 | 2 | 2 | 2,236 | 1,619 | 28 | 28 | 2 | |
| Van Horn | 3,693 | 1,615 | 66 | 15 | 1 | 1 | 3,695 | 1,651 | 68 | 15 | 1 | 2,671 | 1,690 | 60 | 15 | 1 | 1 | 1 | 2,683 | 1,641 | 60 | 15 | 1 | |
| Wapello | 4,351 | 3,669 | 53 | 495 | 3 | 5 | 4,377 | 3,530 | 91 | 497 | 3 | 4,388 | 3,618 | 90 | 497 | 5 | 13 | 4 | 4,311 | 3,592 | 89 | 498 | 3 | |
| Warren | 2,611 | 1,563 | 164 | 11 | 1 | 1 | 2,604 | 1,532 | 164 | 12 | 1 | 2,552 | 1,567 | 162 | 12 | 1 | 1 | 1 | 2,569 | 1,429 | 161 | 12 | 1 | |
| Washington | 2,517 | 1,983 | 119 | 16 | 2 | 2 | 2,535 | 1,977 | 114 | 16 | 1 | 2,347 | 1,982 | 115 | 16 | 1 | 1 | 1 | 2,553 | 1,875 | 114 | 16 | 1 | |
| Wayne | 2,059 | 1,670 | 104 | 44 | 1 | 1 | 2,000 | 1,687 | 107 | 44 | 1 | 1,968 | 1,695 | 105 | 42 | 1 | 1 | 1 | 2,012 | 1,683 | 106 | 42 | 1 | |
| Webster | 3,425 | 2,177 | 206 | 147 | 4 | 4 | 3,374 | 2,114 | 207 | 146 | 3 | 3,339 | 2,133 | 210 | 131 | 3 | 3 | 3 | 3,338 | 2,134 | 205 | 146 | 3 | |
| Winnebago | 1,651 | 308 | 42 | 7 | 1 | 1 | 1,637 | 300 | 37 | 7 | 1 | 1,675 | 378 | 37 | 7 | 1 | 1 | 1 | 1,634 | 357 | 37 | 7 | 1 | |
| Winnesiek | 2,623 | 1,874 | 51 | 26 | 2 | 2 | 2,615 | 1,918 | 62 | 26 | 2 | 2,607 | 1,881 | 53 | 26 | 2 | 2 | 2 | 2,617 | 1,863 | 50 | 26 | 1 | |
| Woodbury | 6,173 | 4,767 | 223 | 203 | 9 | 8 | 6,224 | 4,688 | 216 | 215 | 9 | 6,176 | 4,739 | 218 | 203 | 8 | 8 | 8 | 6,209 | 4,717 | 214 | 203 | 9 | |
| Worth | 1,370 | 347 | 26 | 13 | 1 | 1 | 1,377 | 317 | 26 | 13 | 1 | 1,365 | 306 | 26 | 13 | 1 | 1 | 1 | 1,383 | 337 | 27 | 13 | 1 | |
| Wright | 2,329 | 708 | 72 | 7 | 1 | 1 | 2,331 | 696 | 70 | 6 | 2 | 2,285 | 733 | 70 | 6 | 1 | 2 | 2 | 2,323 | 697 | 68 | 7 | 1 | |
| Totals | 258,883 | 199,907 | 8,763 | 7,196 | 209 | 854 | 260,268 | 187,758 | 8,731 | 7,210 | 502 | 17,356 | 320,191 | 193,858 | 7,088 | 301 | 247 | 238 | 303 | 187,836 | 8,674 | 7,110 | 100 | 246 |

OFFICIAL VOTE BY COUNTIES—CONTINUED

| Counties | Attorney General | | | | Supt. Public Instruction | | | | Judges of Supreme Court | | | | Judge of Supreme Court to Fill Vacancy | | | | | | | | | |
|------------|-------------------|-------------------------|--------------------|--------------------|--------------------------|-----------------------|----------------------|----------------------|-------------------------|----------------------|---------------------|--------------------|--|---------------------|------------------------|----------------------|--------------------|-------------------------|---------------------|------------------|-------------------|-----------------------|
| | H. W. Byers, Rep. | Charles A. Rogers, Dem. | J. A. Harvey, Pro. | T. F. Willis, Soc. | C. A. Gaylord, Peo. | W. H. Van Fleet, Ind. | John P. Rieger, Rep. | Cap. E. Miller, Dem. | D. R. Duran, Pro. | Lena Bitterman, Soc. | A. T. Willard, Peo. | L. J. Mesmer, Ind. | Shas M. Weaver, Rep. | Scott M. Ladd, Rep. | Daniel W. Higbee, Dem. | Alvan J. House, Dem. | A. W. Ricker, Soc. | William G. Stuart, Soc. | G. B. Holbert, Ind. | J. Hourhan, Ind. | W. D. Evans, Rep. | W. H. C. Jaques, Dem. |
| Davis | 1,420 | 1,503 | 58 | 16 | 4 | 1 | 1,401 | 1,760 | 46 | 49 | 4 | 1 | 1,414 | 494 | 1,494 | 1,592 | 14 | 14 | 1 | 1 | 1,365 | 1,709 |
| Decatur | 2,077 | 1,748 | 49 | 48 | 11 | 1 | 2,070 | 1,700 | 46 | 49 | 11 | 1 | 2,078 | 2,008 | 1,751 | 1,671 | 39 | 32 | 1 | 1 | 2,076 | 1,748 |
| Delaware | 2,324 | 1,292 | 88 | 31 | 1 | 1 | 2,319 | 1,315 | 79 | 31 | 1 | 1 | 2,337 | 2,355 | 1,291 | 1,274 | 31 | 32 | 1 | 1 | 2,317 | 1,274 |
| Des Moines | 3,657 | 4,178 | 83 | 182 | 3 | 15 | 3,656 | 4,045 | 79 | 185 | 5 | 11 | 3,714 | 3,681 | 4,027 | 4,002 | 184 | 181 | 11 | 11 | 3,681 | 4,178 |
| Dickinson | 1,087 | 434 | 18 | 20 | 2 | 2 | 1,084 | 448 | 15 | 21 | 2 | 2 | 1,046 | 1,025 | 426 | 408 | 17 | 16 | 2 | 2 | 1,084 | 416 |
| Dubuque | 3,847 | 6,488 | 44 | 306 | 1 | 6 | 3,884 | 6,384 | 41 | 368 | 2 | 8 | 3,903 | 4,002 | 6,076 | 6,076 | 36 | 35 | 8 | 8 | 3,894 | 6,384 |
| Emmet | 1,351 | 425 | 16 | 30 | 2 | 10 | 1,359 | 454 | 16 | 32 | 2 | 2 | 1,348 | 1,329 | 437 | 480 | 19 | 19 | 1 | 1 | 1,334 | 437 |
| Fayette | 3,148 | 2,092 | 157 | 70 | 2 | 10 | 3,084 | 2,132 | 151 | 70 | 2 | 10 | 3,203 | 3,169 | 2,079 | 2,079 | 71 | 73 | 10 | 11 | 3,138 | 2,071 |
| Floyd | 2,234 | 1,059 | 30 | 12 | 2 | 2 | 2,223 | 1,077 | 29 | 13 | 2 | 2 | 2,211 | 2,222 | 1,086 | 1,086 | 31 | 31 | 2 | 2 | 2,205 | 1,059 |
| Franklin | 2,029 | 612 | 40 | 4 | 1 | 1 | 2,011 | 638 | 39 | 4 | 3 | 2,027 | 1,979 | 660 | 604 | 8 | 8 | 2 | 2 | 2,005 | 605 | |
| Fremont | 1,875 | 1,874 | 47 | 19 | 1 | 1 | 1,860 | 1,882 | 47 | 20 | 1 | 1,868 | 1,887 | 1,881 | 1,883 | 19 | 18 | 1 | 1 | 1,870 | 1,871 | |
| Greene | 2,472 | 1,049 | 67 | 12 | 1 | 1 | 2,432 | 1,094 | 73 | 13 | 1 | 2,431 | 2,431 | 1,039 | 1,031 | 10 | 10 | 1 | 1 | 2,455 | 1,032 | |
| Grundy | 1,747 | 908 | 49 | 1 | 1 | 1 | 1,746 | 1,001 | 40 | 1 | 1 | 1,733 | 1,734 | 935 | 937 | 1 | 1 | 1 | 1 | 1,741 | 937 | |
| Guthrie | 2,460 | 1,338 | 62 | 10 | 1 | 1 | 2,417 | 1,416 | 54 | 10 | 2 | 2,405 | 2,438 | 1,385 | 1,371 | 10 | 9 | 1 | 1 | 2,440 | 1,373 | |
| Hamilton | 2,538 | 967 | 83 | 27 | 2 | 2 | 2,503 | 1,007 | 18 | 26 | 2 | 2,490 | 2,515 | 946 | 905 | 26 | 26 | 3 | 3 | 2,555 | 967 | |
| Hancock | 1,574 | 627 | 30 | 3 | 3 | 3 | 1,564 | 638 | 30 | 4 | 1 | 1,568 | 1,538 | 620 | 605 | 2 | 2 | 1 | 1 | 1,554 | 627 | |
| Hardin | 2,816 | 1,016 | 138 | 18 | 1 | 1 | 2,741 | 1,094 | 123 | 18 | 2 | 2,856 | 2,687 | 958 | 945 | 19 | 19 | 2 | 2 | 2,838 | 1,036 | |
| Harrison | 2,819 | 2,285 | 90 | 99 | 1 | 2 | 2,833 | 2,277 | 93 | 100 | 1 | 2,830 | 2,744 | 2,107 | 2,104 | 96 | 96 | 2 | 2 | 2,836 | 2,281 | |
| Henry | 2,417 | 1,011 | 72 | 8 | 1 | 1 | 2,271 | 1,685 | 67 | 8 | 1 | 2,461 | 2,432 | 1,493 | 1,468 | 8 | 8 | 1 | 1 | 2,411 | 1,011 | |
| Howard | 1,477 | 1,222 | 40 | 43 | 2 | 1 | 1,422 | 1,349 | 49 | 43 | 2 | 1,419 | 1,469 | 1,221 | 1,230 | 44 | 44 | 1 | 1 | 1,472 | 1,237 | |
| Humboldt | 1,659 | 502 | 30 | 8 | 5 | 5 | 1,649 | 504 | 27 | 8 | 1 | 1,649 | 1,481 | 472 | 400 | 1 | 1 | 2 | 2 | 1,622 | 483 | |
| Ida | 1,201 | 1,446 | 13 | 6 | 1 | 1 | 1,207 | 1,162 | 16 | 9 | 1 | 1,202 | 1,208 | 1,198 | 1,198 | 9 | 9 | 1 | 1 | 1,206 | 1,142 | |
| Iowa | 2,065 | 1,881 | 81 | 14 | 3 | 3 | 2,062 | 1,880 | 73 | 14 | 1 | 2,122 | 2,101 | 1,888 | 1,879 | 13 | 14 | 1 | 1 | 2,130 | 1,830 | |
| Jackson | 3,388 | 2,446 | 27 | 88 | 1 | 2 | 3,362 | 2,473 | 26 | 98 | 1 | 3,379 | 2,261 | 2,440 | 2,470 | 89 | 97 | 2 | 2 | 3,355 | 2,446 | |
| Jasper | 3,326 | 2,638 | 115 | 80 | 2 | 2 | 3,337 | 2,698 | 117 | 74 | 1 | 3,337 | 3,207 | 2,600 | 2,648 | 77 | 76 | 2 | 2 | 3,317 | 2,646 | |
| Jefferson | 2,186 | 1,354 | 164 | 12 | 1 | 1 | 2,133 | 1,410 | 108 | 13 | 1 | 2,212 | 2,191 | 1,368 | 1,354 | 13 | 13 | 1 | 1 | 2,189 | 1,370 | |
| Johnson | 2,682 | 3,305 | 39 | 18 | 8 | 4 | 2,661 | 3,326 | 40 | 13 | 9 | 2,673 | 2,577 | 3,206 | 3,311 | 23 | 21 | 4 | 4 | 2,659 | 3,300 | |

| | | | | | | | | | | | | | | | |
|---------------|-------------|-----------|-------------|-------------|-------|---------------|---------------|---------------|-----------|-----------|-----------|----------|-------------|-------------|-------|
| Jones | 2,340 | 2,085 | 2,837 | 1 | 2,837 | 2,085 | 142 | 2,340 | 2,322 | 2,082 | 2,087 | 13 | 13 | 2,353 | 2,077 |
| Keokuk | 2,586 | 2,439 | 2,489 | 1 | 2,489 | 2,019 | 142 | 2,622 | 2,608 | 2,409 | 2,369 | 30 | 29 | 2,608 | 2,405 |
| Kossuth | 2,434 | 2,402 | 2,402 | 5 | 2,402 | 2,653 | 29 | 2,450 | 2,429 | 2,698 | 2,584 | 5 | 5 | 2,424 | 1,587 |
| Lee | 6,590 | 4,843 | 53 | 94 | 4,064 | 4,467 | 53 | 6,080 | 4,062 | 4,449 | 4,425 | 88 | 8 | 4,077 | 4,436 |
| Linn | 4,550 | 4,770 | 188 | 99 | 2 | 6,487 | 199 | 6,600 | 6,514 | 4,757 | 4,764 | 98 | 19 | 6,568 | 4,759 |
| Louis | 1,931 | 1,919 | 908 | 37 | 16 | 1,919 | 36 | 1,943 | 1,917 | 872 | 870 | 16 | 16 | 1,935 | 871 |
| Lucas | 1,753 | 1,988 | 58 | 31 | 1,719 | 1,081 | 85 | 1,747 | 1,706 | 1,098 | 1,086 | 30 | 1 | 1,739 | 1,091 |
| Lyon | 1,657 | 1,006 | 25 | 48 | 1,557 | 908 | 21 | 1,577 | 1,577 | 983 | 971 | 49 | 1 | 1,570 | 976 |
| Madison | 2,823 | 1,833 | 133 | 46 | 3 | 2,907 | 140 | 2,846 | 2,840 | 1,837 | 1,809 | 43 | 48 | 2,820 | 1,825 |
| Madaska | 3,202 | 2,780 | 850 | 5 | 2,780 | 2,838 | 832 | 3,136 | 3,253 | 2,778 | 2,778 | 69 | 67 | 3,254 | 2,778 |
| Marion | 2,840 | 2,318 | 128 | 138 | 2 | 2,491 | 125 | 2,543 | 2,539 | 2,633 | 2,519 | 136 | 7 | 2,540 | 2,521 |
| Marshall | 8,416 | 4,013 | 310 | 170 | 8 | 3,870 | 309 | 4,338 | 3,385 | 3,681 | 3,531 | 181 | 176 | 3,367 | 1,643 |
| Mills | 1,855 | 1,858 | 42 | 34 | 2 | 1,872 | 43 | 1,891 | 1,879 | 1,897 | 1,891 | 12 | 5 | 1,885 | 1,396 |
| Mitchell | 1,825 | 859 | 36 | 8 | 2 | 1,814 | 37 | 1,827 | 1,819 | 857 | 860 | 4 | 4 | 1,813 | 846 |
| Monona | 1,896 | 1,683 | 32 | 11 | 1,699 | 1,680 | 27 | 1,688 | 1,684 | 1,625 | 1,625 | 11 | 1 | 1,638 | 1,625 |
| Monroe | 2,551 | 1,754 | 155 | 337 | 5 | 2,552 | 90 | 2,563 | 2,537 | 1,757 | 1,758 | 395 | 6 | 2,557 | 1,761 |
| Montgomery | 2,384 | 1,097 | 49 | 48 | 2 | 2,330 | 40 | 2,492 | 2,491 | 1,090 | 1,090 | 44 | 46 | 2,474 | 1,082 |
| Muscatine | 3,279 | 2,053 | 65 | 425 | 5 | 3,281 | 68 | 3,312 | 3,283 | 3,065 | 3,065 | 421 | 425 | 3,301 | 3,054 |
| O'Brien | 1,833 | 1,195 | 26 | 85 | 3 | 1,798 | 21 | 1,820 | 1,823 | 1,190 | 1,190 | 41 | 40 | 1,816 | 1,185 |
| Osceola | 923 | 702 | 15 | 5 | 702 | 721 | 11 | 716 | 909 | 705 | 705 | 7 | 7 | 916 | 705 |
| Page | 2,975 | 1,602 | 154 | 80 | 4 | 2,973 | 151 | 3,007 | 2,996 | 1,510 | 1,495 | 77 | 76 | 2,955 | 1,602 |
| Palo Alto | 1,550 | 1,231 | 50 | 43 | 4 | 1,543 | 48 | 1,550 | 1,549 | 1,231 | 1,215 | 46 | 44 | 1,546 | 1,215 |
| Plymouth | 2,208 | 2,428 | 78 | 28 | 1 | 2,313 | 76 | 2,320 | 2,312 | 2,069 | 2,069 | 28 | 27 | 2,326 | 2,068 |
| Pocahontas | 1,773 | 1,197 | 31 | 19 | 2 | 1,751 | 28 | 1,775 | 1,759 | 1,211 | 1,203 | 19 | 1 | 1,768 | 1,206 |
| Polk | 13,318 | 7,221 | 583 | 628 | 20 | 13,251 | 821 | 13,609 | 13,031 | 7,126 | 7,126 | 996 | 500 | 13,396 | 7,378 |
| Pottawattomie | 5,757 | 5,337 | 153 | 163 | 6 | 5,313 | 155 | 5,451 | 5,388 | 5,189 | 5,164 | 164 | 163 | 5,345 | 5,177 |
| Poweshiek | 2,642 | 1,833 | 160 | 26 | 2 | 2,366 | 161 | 2,648 | 2,599 | 1,638 | 1,518 | 26 | 26 | 2,659 | 1,523 |
| Ringgold | 1,869 | 994 | 62 | 13 | 2 | 1,841 | 1,022 | 1,862 | 1,816 | 1,008 | 994 | 13 | 13 | 1,859 | 991 |
| Sac | 2,184 | 1,094 | 61 | 17 | 3 | 2,168 | 61 | 2,187 | 2,119 | 1,059 | 1,081 | 16 | 16 | 2,179 | 1,073 |
| Scott | 5,271 | 7,053 | 44 | 550 | 8 | 7,343 | 6,974 | 5,536 | 5,415 | 6,775 | 6,816 | 509 | 551 | 5,533 | 6,774 |
| Shelby | 1,807 | 1,909 | 32 | 27 | 2 | 1,888 | 49 | 1,906 | 1,900 | 1,904 | 1,907 | 27 | 23 | 1,901 | 1,906 |
| Sioux | 2,513 | 1,670 | 23 | 18 | 1 | 2,704 | 1,573 | 2,513 | 2,518 | 1,568 | 1,548 | 20 | 19 | 2,494 | 1,568 |
| Story | 3,497 | 901 | 239 | 46 | 1 | 3,443 | 1,067 | 3,688 | 3,477 | 1,117 | 988 | 47 | 34 | 3,485 | 925 |
| Tama | 2,666 | 4,225 | 110 | 7 | 2,597 | 2,466 | 110 | 2,680 | 2,655 | 2,424 | 2,421 | 7 | 7 | 2,676 | 2,416 |
| Taylor | 2,376 | 1,490 | 60 | 37 | 2 | 2,351 | 1,519 | 2,385 | 2,389 | 1,468 | 1,468 | 37 | 37 | 2,370 | 1,491 |
| Union | 2,190 | 1,678 | 84 | 28 | 3 | 2,165 | 1,707 | 2,160 | 2,160 | 1,638 | 1,638 | 27 | 28 | 2,192 | 1,682 |
| Van Buren | 2,072 | 1,640 | 68 | 15 | 1 | 2,028 | 1,693 | 2,054 | 2,065 | 1,638 | 1,646 | 15 | 15 | 2,061 | 1,658 |
| Wapello | 4,853 | 3,500 | 89 | 493 | 2 | 4,268 | 3,620 | 4,853 | 4,853 | 3,584 | 3,584 | 497 | 482 | 4,850 | 3,796 |
| Warren | 2,931 | 1,622 | 160 | 13 | 1 | 2,887 | 1,587 | 2,931 | 2,904 | 1,622 | 1,622 | 11 | 10 | 2,930 | 1,559 |
| Washington | 2,861 | 1,969 | 115 | 46 | 1 | 2,801 | 2,041 | 2,875 | 2,868 | 1,965 | 1,965 | 14 | 14 | 2,854 | 1,960 |
| Wayne | 2,000 | 1,892 | 108 | 41 | 3 | 2,004 | 1,693 | 2,032 | 2,016 | 1,690 | 1,690 | 42 | 44 | 2,030 | 1,684 |
| Webster | 3,371 | 2,094 | 207 | 147 | 3 | 3,351 | 2,115 | 3,416 | 3,390 | 2,089 | 2,089 | 145 | 140 | 3,403 | 2,070 |
| Winnebago | 1,596 | 252 | 39 | 7 | 1,584 | 354 | 32 | 1,583 | 1,517 | 249 | 342 | 7 | 7 | 1,640 | 349 |
| Winnebuck | 2,619 | 1,868 | 51 | 26 | 2 | 2,620 | 1,878 | 2,639 | 2,639 | 1,832 | 1,832 | 26 | 26 | 2,637 | 1,867 |
| Woodbury | 1,183 | 4,721 | 216 | 199 | 9 | 6,183 | 4,684 | 6,244 | 6,244 | 4,675 | 4,675 | 193 | 201 | 6,208 | 4,681 |
| Worth | 1,881 | 381 | 26 | 13 | 2 | 1,870 | 380 | 1,880 | 1,880 | 380 | 380 | 13 | 12 | 1,874 | 380 |
| Wright | 2,338 | 795 | 67 | 6 | 1 | 2,330 | 707 | 2,369 | 2,310 | 694 | 694 | 6 | 6 | 2,348 | 672 |
| Totals | 258,790.138 | 316,444.7 | 613,180.241 | 256,588.180 | 343.5 | 2,065,712.901 | 2,380,381.190 | 2,586,897.186 | 2,571.185 | 1,847.847 | 185,711.7 | 1,101.46 | 939,354.259 | 258,958.186 | 679 |

OFFICIAL CANVASS OF VOTES FOR CLERK OF SUPREME COURT TO FILL VACANCY AND FOR RAILROAD COMMISSIONER, 1908.

| Counties | Clerk of Supreme Court | | | | | Railroad Commissioner | | | | | |
|-------------|------------------------|----------------------------|-------------------|---------------------|---------------------|-----------------------|----------------------|---------------------|-------------------------|-----------------|---------------------|
| | H. L. Bousquet, Rep. | George B. Whittemore, Dem. | C. F. Paine, Pro. | J. S. Daggett, Soc. | S. M. Iddings, Peo. | N. S. Ketchum, Rep. | Mack J. Groves, Dem. | E. E. Bennett, Pro. | L. M. Hawyer, Jr., Soc. | Irl. Dean, Peo. | F. M. Simpson, Ind. |
| Adair | 2,015 | 1,215 | 29 | 18 | 2 | 2,024 | 1,220 | 30 | 18 | 2 | 2 |
| Adams | 1,554 | 1,261 | 33 | 23 | 1 | 1,518 | 1,279 | 34 | 23 | | |
| Allamakee | 2,359 | 1,618 | 17 | 6 | | 2,356 | 1,611 | 15 | 6 | | 2 |
| Appanoose | 2,971 | 2,084 | 51 | 200 | 7 | 2,972 | 2,097 | 46 | 285 | 1 | |
| Audubon | 1,581 | 1,014 | 19 | 9 | | 1,583 | 1,020 | 23 | 8 | | |
| Benton | 3,919 | 2,366 | 41 | 73 | 2 | 3,947 | 2,355 | 39 | 77 | 2 | 2 |
| Black Hawk | 4,925 | 3,077 | 260 | 238 | 5 | 5,331 | 3,076 | 262 | 242 | 6 | 5 |
| Boone | 3,121 | 1,693 | 93 | 282 | 3 | 3,113 | 1,685 | 91 | 280 | 4 | |
| Bremer | 1,530 | 1,828 | 29 | 9 | | 1,545 | 1,826 | 20 | 9 | | 1 |
| Buchanan | 2,411 | 1,794 | 69 | 13 | 2 | 2,405 | 1,788 | 90 | 13 | | |
| Buena Vista | 2,165 | 841 | 39 | 52 | | 2,158 | 843 | 35 | 49 | | 1 |
| Butler | 2,211 | 869 | 43 | 9 | | 2,228 | 877 | 41 | 10 | | 2 |
| Calhoun | 2,004 | 970 | 133 | 33 | | 2,163 | 959 | 129 | 36 | | |
| Carroll | 1,675 | 2,409 | 33 | 8 | | 1,616 | 2,487 | 29 | 7 | | |
| Cass | 2,623 | 1,514 | 23 | 48 | 1 | 2,609 | 1,552 | 27 | 49 | 3 | 2 |
| Cedar | 2,288 | 1,754 | 33 | 13 | 1 | 2,285 | 1,749 | 31 | 15 | | 1 |
| Cerro Gordo | 2,771 | 1,310 | 62 | 39 | | 2,751 | 1,218 | 62 | 40 | | 1 |
| Cherokee | 2,149 | 921 | 49 | 21 | 1 | 2,137 | 914 | 51 | 22 | | 2 |
| Chickasaw | 1,512 | 1,362 | 30 | 10 | 1 | 1,510 | 1,368 | 28 | 10 | | 2 |
| Clarke | 1,546 | 1,013 | 19 | 3 | 1 | 1,531 | 1,023 | 18 | 3 | | 1 |
| Clay | 1,787 | 609 | 26 | 13 | 1 | 1,772 | 622 | 27 | 14 | | 1 |
| Clayton | 2,549 | 2,381 | 44 | 29 | 3 | 2,609 | 2,847 | 45 | 24 | | 2 |
| Clinton | 4,291 | 4,705 | 51 | 135 | 2 | 4,214 | 4,696 | 56 | 127 | 2 | 15 |
| Crawford | 1,863 | 2,323 | 59 | 16 | 2 | 1,967 | 2,321 | 58 | 16 | | 2 |
| Dallas | 2,998 | 1,617 | 73 | 57 | | 2,983 | 1,646 | 85 | 55 | | 1 |
| Davis | 1,369 | 1,691 | 25 | 10 | 2 | 1,369 | 1,693 | 25 | 16 | | 1 |
| Decatur | 2,069 | 1,745 | 30 | 44 | 6 | 2,056 | 1,754 | 32 | 43 | | 1 |
| Delaware | 2,311 | 1,283 | 39 | 25 | 1 | 2,300 | 1,283 | 35 | 37 | | 1 |
| Des Moines | 3,683 | 3,982 | 73 | 177 | 3 | 3,691 | 3,983 | 73 | 172 | | 2 |
| Dickinson | 1,029 | 424 | 12 | 19 | 2 | 991 | 432 | 14 | 1 | | 2 |
| Dubuque | 3,867 | 6,367 | 33 | 318 | 1 | 3,873 | 6,356 | 34 | 314 | | 3 |
| Emmet | 1,322 | 413 | 17 | 23 | | 1,191 | 628 | 16 | 21 | | |
| Fayette | 3,129 | 2,092 | 137 | 70 | 2 | 3,133 | 2,079 | 123 | 68 | | 7 |
| Floyd | 2,213 | 1,063 | 25 | 12 | | 2,218 | 1,065 | 18 | 1 | | 1 |
| Franklin | 2,016 | 613 | 22 | 3 | | 2,001 | 629 | 21 | 3 | | 3 |
| Fremont | 1,857 | 1,879 | 33 | 18 | | 1,855 | 1,869 | 37 | 18 | | |
| Greene | 2,453 | 1,045 | 50 | 10 | 1 | 2,449 | 1,046 | 55 | 11 | | |
| Grundy | 1,729 | 995 | 27 | 1 | | 1,739 | 995 | 21 | 2 | | |
| Guthrie | 2,428 | 1,384 | 41 | 6 | 1 | 2,431 | 1,390 | 38 | 6 | | 2 |
| Hamilton | 2,575 | 965 | 60 | 25 | | 2,540 | 1,002 | 63 | 25 | | 1 |
| Hancock | 1,533 | 606 | 26 | 2 | | 1,565 | 595 | 29 | 2 | | |
| Hardin | 2,875 | 961 | 109 | 17 | | 2,786 | 966 | 111 | 16 | | |
| Harrison | 2,825 | 2,273 | 72 | 97 | 1 | 2,831 | 2,266 | 71 | 96 | | 1 |
| Henry | 2,448 | 1,463 | 45 | 7 | | 2,432 | 1,463 | 46 | 7 | | |
| Howard | 1,472 | 1,290 | 50 | 43 | 1 | 1,471 | 1,290 | 50 | 43 | | 1 |
| Humboldt | 1,617 | 490 | 22 | 5 | | 1,600 | 490 | 22 | 5 | | |
| Ida | 1,357 | 1,148 | 11 | 8 | | 1,256 | 1,146 | 11 | 8 | | |
| Iowa | 2,001 | 1,880 | 64 | 19 | | 2,081 | 1,864 | 66 | 14 | | 1 |
| Jackson | 2,363 | 2,431 | 23 | 87 | 2 | 2,346 | 2,432 | 26 | 78 | | 2 |
| Jasper | 3,367 | 1,646 | 100 | 69 | 2 | 3,335 | 2,682 | 98 | 73 | | |
| Jefferson | 2,183 | 1,317 | 144 | 9 | 1 | 2,162 | 1,367 | 147 | 10 | | |
| Johnson | 2,685 | 3,302 | 38 | 13 | 7 | 2,681 | 3,295 | 39 | 13 | | 4 |
| Jones | 2,327 | 2,075 | 45 | 22 | 1 | 2,319 | 2,070 | 42 | 22 | | 1 |

OFFICIAL CANVASS OF VOTES—CONTINUED

| Counties | Clerk of Supreme Court | | | | | Railroad Commissioner | | | | | |
|---------------|------------------------|----------------------------|-------------------|---------------------|---------------------|-----------------------|----------------------|---------------------|-------------------------|-----------------|---------------------|
| | H. L. Bousquet, Rep. | George B. Whittemore, Dem. | C. F. Paine, Pro. | J. S. Daggett, Soc. | S. M. Iddings, Peo. | N. S. Ketchum, Rep. | Mack J. Groves, Dem. | E. E. Bennett, Pro. | L. M. Hawver, Jr., Soc. | Irl. Dean, Peo. | F. M. Simpson, Ind. |
| Keokuk | 2,683 | 2,382 | 130 | 28 | — | 2,575 | 2,386 | 132 | 29 | — | 1 |
| Kossuth | 2,421 | 1,589 | 20 | 4 | — | 2,417 | 1,600 | 20 | — | — | 1 |
| Lee | 4,048 | 4,418 | 48 | 80 | 3 | 4,051 | 4,434 | 48 | 81 | 2 | 5 |
| Linn | 6,505 | 4,785 | 172 | 92 | 3 | 6,496 | 4,793 | 168 | 99 | 2 | 14 |
| Louisa | 1,923 | 867 | 29 | 13 | — | 1,928 | 863 | 25 | 14 | — | — |
| Lucas | 1,723 | 1,110 | 57 | 28 | — | 1,719 | 1,129 | 55 | 28 | 1 | 1 |
| Lyon | 1,552 | 992 | 15 | 46 | — | 1,550 | 990 | 16 | 46 | — | — |
| Madison | 2,321 | 1,315 | 121 | 45 | 2 | 2,303 | 1,327 | 130 | 45 | 2 | — |
| Mahaska | 3,216 | 2,764 | 301 | 65 | 4 | 3,191 | 2,658 | 304 | 65 | 4 | — |
| Marion | 2,617 | 2,455 | 95 | 128 | 2 | 2,522 | 2,508 | 101 | 131 | 1 | 6 |
| Marshall | 3,418 | 1,550 | 271 | 176 | — | 3,449 | 1,554 | 271 | 176 | — | 2 |
| Mills | 1,373 | 1,397 | 39 | 11 | 2 | 1,361 | 1,401 | 37 | 12 | 2 | 2 |
| Mitchell | 1,315 | 848 | 19 | 6 | 1 | 1,302 | 835 | 20 | 6 | 1 | 1 |
| Monona | 1,879 | 1,638 | 29 | 7 | 1 | 1,891 | 1,620 | 30 | 9 | 1 | — |
| Monroe | 2,544 | 1,756 | 150 | 337 | 5 | 2,533 | 1,749 | 79 | 395 | 5 | 2 |
| Montgomery | 3,378 | 1,081 | 30 | 40 | 1 | 2,360 | 1,097 | 39 | 40 | 2 | 2 |
| Muscatine | 3,281 | 3,059 | 51 | 420 | 2 | 3,270 | 3,053 | 51 | 418 | 2 | 3 |
| O'Brien | 1,802 | 1,204 | 22 | 33 | — | 1,812 | 1,184 | 14 | 42 | — | 1 |
| Osceola | 905 | 711 | 8 | 6 | 1 | 915 | 703 | 10 | 5 | 1 | — |
| Page | 2,944 | 1,516 | 121 | 72 | — | 2,971 | 1,515 | 136 | 67 | — | 4 |
| Palo Alto | 1,543 | 1,218 | 21 | 42 | 4 | 1,536 | 1,226 | 22 | 43 | 4 | — |
| Plymouth | 2,260 | 2,124 | 53 | 26 | — | 2,232 | 2,113 | 39 | 23 | — | 1 |
| Pocahontas | 1,785 | 1,209 | 24 | 18 | 2 | 1,751 | 1,227 | 23 | 19 | 2 | 1 |
| Polk | 13,555 | 6,359 | 585 | 676 | 30 | 13,453 | 7,450 | 597 | 645 | 30 | 12 |
| Pottawattamie | 5,850 | 5,196 | 134 | 115 | 3 | 5,832 | 5,169 | 135 | 143 | 3 | 3 |
| Poweshiek | 2,607 | 1,528 | 157 | 22 | 2 | 2,590 | 1,520 | 155 | 23 | 2 | 2 |
| Ringgold | 1,341 | 994 | 47 | 13 | 1 | 1,317 | 1,003 | 56 | 12 | 1 | — |
| Sac | 2,170 | 1,090 | 60 | 14 | 2 | 2,171 | 1,070 | 49 | 14 | 1 | 1 |
| Scott | 5,481 | 6,778 | 41 | 541 | 2 | 5,521 | 6,765 | 40 | 528 | 2 | 24 |
| Shelby | 1,898 | 1,904 | 23 | 25 | 2 | 1,890 | 1,907 | 25 | 25 | 2 | 1 |
| Sioux | 2,482 | 1,588 | 11 | 19 | — | 2,481 | 1,557 | 13 | 19 | — | — |
| Story | 3,455 | 941 | 205 | 32 | 1 | 3,463 | 935 | 203 | 32 | — | 1 |
| Tama | 2,657 | 2,419 | 84 | 7 | — | 2,653 | 2,428 | 82 | 7 | — | — |
| Taylor | 2,373 | 1,481 | 47 | 28 | — | 2,353 | 1,494 | 52 | 29 | — | 1 |
| Union | 2,186 | 1,681 | 72 | 27 | 2 | 2,185 | 1,693 | 74 | 27 | 2 | — |
| Van Buren | 2,061 | 1,638 | 60 | 12 | 1 | 2,066 | 1,633 | 61 | 12 | 1 | 1 |
| Wapello | 4,359 | 3,565 | 84 | 441 | 2 | 4,343 | 3,570 | 53 | 477 | 2 | 10 |
| Warren | 2,590 | 1,594 | 122 | 12 | — | 2,576 | 1,525 | 122 | 13 | — | 1 |
| Washington | 2,538 | 1,965 | 96 | 15 | — | 2,538 | 1,961 | 99 | 15 | — | — |
| Wayne | 1,995 | 1,684 | 91 | 43 | 1 | 2,000 | 1,637 | 94 | 43 | 2 | 1 |
| Webster | 3,354 | 2,064 | 192 | 135 | 3 | 3,342 | 2,094 | 189 | 134 | 3 | — |
| Winnebago | 1,549 | 345 | 23 | 5 | — | 1,546 | 353 | 24 | 5 | — | — |
| Winneshiek | 2,575 | 1,854 | 24 | 23 | — | 2,556 | 1,866 | 39 | 23 | — | 2 |
| Woodbury | 5,601 | 5,231 | 182 | 193 | 9 | 6,029 | 4,670 | 177 | 177 | 9 | 3 |
| Worth | 1,368 | 329 | 13 | 11 | — | 1,363 | 337 | 12 | 11 | — | — |
| Wright | 2,320 | 686 | 53 | 6 | — | 2,335 | 682 | 53 | 6 | — | 1 |
| Totals | 257,251 | 186,212 | 8,989 | 6,830 | 153 | 257,499 | 187,309 | 6,909 | 6,843 | 153 | 192 |

OFFICIAL VOTE CAST NOVEMBER 3, 1908, ON AMENDMENT TO CONSTITUTION PROVIDING THAT THERE BE ADDED TO SECTION EIGHTEEN (18) OF ARTICLE ONE (1) OF THE CONSTITUTION OF THE STATE OF IOWA, THE FOLLOWING:

The general assembly, however, may pass laws permitting the owners of lands to construct drains, ditches, and levees for agricultural, sanitary or mining purposes across the lands of others, and provide for the organization of drainage districts, vest the proper authorities with power to construct and maintain levees, drains and ditches and to keep in repair all drains, ditches and levees heretofore constructed under the laws of the State, by special assessments upon the property benefited thereby. The general assembly may provide by law for the condemnation of such real estate as shall be necessary for the construction and maintenance of such drains, ditches and levees, and prescribe the method of making such condemnation.

| Counties | | | Counties | | |
|-------------|-------|---------|---------------|---------|---------|
| | For | Against | | For | Against |
| Adair | 1,226 | 603 | Johnson | 1,254 | 676 |
| Adams | 1,280 | 1,065 | Jones | 1,004 | 513 |
| Allamakee | 970 | 1,000 | Keokuk | 2,216 | 1,344 |
| Appanouse | 2,486 | 2,001 | Kossuth | 2,243 | 1,054 |
| Audubon | 1,178 | 673 | Lee | 3,094 | 1,436 |
| Benton | 3,134 | 1,259 | Linn | 7,496 | 2,609 |
| Black Hawk | 4,848 | 1,576 | Louisa | 1,554 | 730 |
| Boone | 2,797 | 2,092 | Lucas | 1,153 | 1,110 |
| Bremer | 1,319 | 1,022 | Lyon | 1,391 | 650 |
| Buchanan | 2,037 | 1,096 | Madison | 1,459 | 773 |
| Buena Vista | 1,456 | 1,129 | Mahaska | 2,373 | 1,278 |
| Butler | 1,514 | 723 | Marion | 2,373 | 1,509 |
| Calhoun | 1,715 | 722 | Marshall | 3,167 | 1,345 |
| Carroll | 1,810 | 1,441 | Mills | 1,552 | 904 |
| Cass | 1,324 | 935 | Mitchell | 1,470 | 618 |
| Cedar | 2,354 | 966 | Monona | 1,440 | 1,032 |
| Cerro Gordo | 2,283 | 1,209 | Monroe | 1,075 | 769 |
| Cherokee | 1,556 | 1,026 | Montgomery | 1,655 | 752 |
| Chickasaw | 1,524 | 930 | Muscatine | 3,349 | 1,419 |
| Clarke | 1,089 | 607 | O'Brien | 1,903 | 524 |
| Clay | 1,502 | 595 | Osceola | 890 | 357 |
| Clayton | 2,113 | 2,575 | Page | 2,325 | 989 |
| Clinton | 1,065 | 362 | Palo Alto | 1,275 | 1,199 |
| Crawford | 2,164 | 1,551 | Plymouth | 1,638 | 1,058 |
| Dallas | 2,166 | 995 | Pocahontas | 1,701 | 1,022 |
| Davis | 1,027 | 769 | Polk | 1,350 | 720 |
| Decatur | 1,895 | 1,014 | Pottawattamie | 4,383 | 1,850 |
| Delaware | 1,694 | 847 | Poweshiek | 1,931 | 861 |
| Des Moines | 3,202 | 1,620 | Ringgold | 1,049 | 492 |
| Dickinson | 1,054 | 377 | Sac | 2,136 | 645 |
| Dubuque | 2,809 | 1,397 | Scott | 4,693 | 1,190 |
| Emmet | 692 | 397 | Shelby | 1,466 | 1,634 |
| Fayette | 2,057 | 2,180 | Sioux | 2,635 | 1,286 |
| Floyd | 1,474 | 707 | Story | 3,158 | 1,144 |
| Franklin | 1,439 | 779 | Tama | 2,491 | 1,637 |
| Fremont | 1,363 | 1,080 | Taylor | 1,255 | 732 |
| Greene | 1,439 | 1,467 | Union | 1,602 | 1,071 |
| Grundy | 1,200 | 710 | Van Buren | 1,290 | 731 |
| Guthrie | 1,869 | 1,339 | Wapello | 2,151 | 762 |
| Hamilton | 1,987 | 1,032 | Warren | 1,868 | 1,329 |
| Hancock | 1,273 | 884 | Washington | 2,313 | 1,216 |
| Hardin | 2,031 | 1,091 | Wayne | 1,239 | 966 |
| Harrison | 2,563 | 1,973 | Webster | 3,177 | 1,286 |
| Henry | 1,855 | 898 | Winnebago | 1,423 | 537 |
| Howard | 1,382 | 895 | Winneshiek | 1,547 | 1,145 |
| Humboldt | 1,302 | 430 | Woodbury | 3,389 | 1,227 |
| Ida | 1,287 | 577 | Worth | 1,000 | 609 |
| Iowa | 1,907 | 978 | Wright | 1,537 | 756 |
| Jackson | 1,636 | 949 | | | |
| Jasper | 3,276 | 2,302 | Totals | 194,261 | 106,720 |
| Jefferson | 1,900 | 1,078 | | | |

COMPARATIVE VOTE FOR MEMBERS OF CONGRESS—1900-1908

FIRST CONGRESSIONAL DISTRICT.

| Counties | 1908 | | | 1906 | | | 1904 | | | 1902 | | | 1900 | | | | | | | |
|------------|--------|--------|------|------|--------|--------|------|-------|--------|--------|------|-------|--------|--------|------|-------|--------|--------|-----|-----|
| | Rep. | Dem. | Pro. | Rep. | Dem. | Pro. | Rep. | Dem. | Pro. | Rep. | Dem. | Pro. | Rep. | Dem. | Pro. | | | | | |
| Des Moines | 3,133 | 4,664 | 58 | 158 | 2,872 | 4,354 | 141 | 4,469 | 3,146 | 129 | 517 | 3,036 | 3,305 | 70 | 831 | 4,285 | 3,927 | 86 | 182 | |
| Henry | 2,321 | 1,603 | 50 | 7 | 2,135 | 1,501 | 14 | 70 | 2,325 | 1,529 | 149 | 15 | 2,046 | 1,314 | 83 | 11 | 2,763 | 1,923 | 116 | 7 |
| Jefferson | 2,117 | 1,435 | 140 | 9 | 1,820 | 1,393 | 22 | 115 | 2,057 | 1,406 | 240 | 26 | 1,647 | 1,197 | 198 | 7 | 2,434 | 1,640 | 128 | 11 |
| Lee | 4,355 | 4,306 | 48 | 73 | 3,328 | 4,306 | 156 | 35 | 4,124 | 4,423 | 76 | 67 | 2,845 | 3,761 | 36 | 28 | 4,428 | 5,226 | 65 | 18 |
| Louisa | 1,686 | 921 | 27 | 18 | 1,672 | 829 | 21 | 28 | 1,941 | 882 | 83 | 27 | 1,574 | 804 | 39 | 9 | 2,159 | 1,170 | 84 | — |
| Van Buren | 2,024 | 1,701 | 56 | 12 | 1,948 | 1,733 | 60 | 28 | 2,345 | 1,597 | 71 | 14 | 1,839 | 1,462 | 49 | 9 | 2,331 | 1,906 | 50 | — |
| Washington | 2,469 | 2,035 | 82 | 12 | 2,375 | 1,779 | 23 | 115 | 2,698 | 1,941 | 160 | 18 | 2,296 | 1,500 | 109 | 5 | 2,816 | 2,296 | 142 | — |
| Totals | 18,318 | 16,685 | 470 | 279 | 18,145 | 15,875 | 437 | 432 | 19,989 | 14,866 | 928 | 685 | 15,266 | 13,343 | 604 | 301 | 21,419 | 18,051 | 620 | 218 |
| Plurality | 1,623 | — | — | — | 270 | — | — | 5,043 | — | — | — | — | 1,953 | — | — | — | 3,868 | — | — | — |
| Majority | 1,875 | — | — | — | — | — | — | 3,429 | — | — | — | — | 1,018 | — | — | — | 2,530 | — | — | — |

SECOND CONGRESSIONAL DISTRICT.

| Counties | 1906 | | * (1906) | | 1904 | | 1902 | | 1900 | | | | | | | | | | | | |
|------------|--------|--------|----------|------------------------|--------|--------|-------|--------------------------|-------|--------|--------|----------------------|------------------------|-------|--------|--------|-----------------------|------------------------|-----------------------------|-----------------------------|-----|
| | Rep. | Dem. | Rep. | Dem. | Rep. | Dem. | Rep. | Dem. | Rep. | Dem. | | | | | | | | | | | |
| Clinton | 4,694 | 4,628 | 43 | Sam Whitlock, Pro. | 4,794 | 4,774 | 47 | Karl Rieck, Soc. | 4,020 | 4,464 | 59 | A. K. Gifford Soc. | 186 | 5,132 | 4,867 | 40 | J. E. Hart, Pro. | 47 | W. A. Westbail, Soc. Labor | 154 | |
| Low | 9,143 | 1,903 | 68 | Albert F. Dawson, Rep. | 2,088 | 2,304 | 47 | Charles C. Bacon, Pro. | 2,031 | 2,113 | 63 | Francis Bacon, Pro. | 8 | 2,238 | 2,012 | 60 | Henry Vollmer, Dem. | 12 | Chas. L. Breckon, Soc. Dem. | 12 | |
| Jackson | 2,665 | 2,343 | 17 | George W. Ball, Dem. | 2,733 | 2,752 | 42 | William Hoffman, Rep. | 2,585 | 2,339 | 21 | Martin J. Wade, Dem. | 19 | 2,610 | 2,866 | 30 | J. N. W. Rumble, Rep. | 4 | W. A. Westbail, Soc. Labor | 4 | |
| Johnson | 2,639 | 3,361 | 57 | Albert F. Dawson, Rep. | 2,621 | 3,453 | 22 | Michael T. Kennedy, Soc. | 12 | 2,435 | 3,310 | 62 | William Hoffman, Rep. | 4 | 3,047 | 3,159 | 35 | J. N. W. Rumble, Rep. | 2 | Chas. L. Breckon, Soc. Dem. | 106 |
| Muscataine | 2,573 | 2,943 | 37 | Albert F. Dawson, Rep. | 3,716 | 2,960 | 52 | Michael T. Kennedy, Soc. | 308 | 3,093 | 2,728 | 62 | William Hoffman, Rep. | 179 | 3,808 | 3,141 | 36 | J. N. W. Rumble, Rep. | 1 | Chas. L. Breckon, Soc. Dem. | 461 |
| Scott | 1,439 | 5,842 | 37 | George W. Ball, Dem. | 6,154 | 5,734 | 51 | Albert F. Dawson, Rep. | 991 | 4,003 | 4,811 | 50 | A. K. Gifford Soc. | 760 | 5,057 | 5,032 | 49 | J. N. W. Rumble, Rep. | 34 | Chas. L. Breckon, Soc. Dem. | 461 |
| Totals | 22,915 | 21,059 | 292 | Albert F. Dawson, Rep. | 75,020 | 18,520 | 1,246 | Albert F. Dawson, Rep. | 1,617 | 18,607 | 19,825 | 302 | Albert F. Dawson, Rep. | 1,162 | 23,592 | 21,737 | 270 | Albert F. Dawson, Rep. | 85 | Chas. L. Breckon, Soc. Dem. | 746 |
| Plurality | 1,867 | | | George W. Ball, Dem. | 1,562 | | | Albert F. Dawson, Rep. | 1,388 | | | | Albert F. Dawson, Rep. | 1,465 | | | | Albert F. Dawson, Rep. | | | |
| Majority | 315 | | | George W. Ball, Dem. | 186 | | | Albert F. Dawson, Rep. | 186 | | | | Albert F. Dawson, Rep. | 384 | | | | Albert F. Dawson, Rep. | | | |

* Scattering, 1.

THIRD CONGRESSIONAL DISTRICT.

| Counties | 1908 | | 1906 | | 1904 | | 1902 | | 1900 | | | | | | | |
|------------|--------|--------|------|-------|------|--------|--------|-------|--------|--------|-------|-------|--------|--------|-------|----|
| | Rep. | Dem. | Rep. | Dem. | Rep. | Dem. | Rep. | Dem. | Rep. | Dem. | | | | | | |
| Black Hawk | 2,287 | 3,142 | 803 | 342 | 176 | 5,240 | 460 | 3,713 | 2,708 | 337 | 64 | 4,953 | 2,556 | 11 | 3 | |
| Bremer | 1,546 | 1,827 | 46 | 9 | 30 | 1,886 | 1,750 | 26 | 1,672 | 1,990 | 2 | 2,133 | 1,963 | 2 | 4 | |
| Buchanan | 2,553 | 1,815 | 13 | 2,452 | 91 | 2,742 | 1,951 | 40 | 2,812 | 1,983 | 207 | 2,657 | 2,077 | 2 | 3 | |
| Butler | 2,307 | 861 | 44 | 2,108 | 47 | 2,750 | 819 | 12 | 2,243 | 1,065 | 85 | 2,832 | 1,761 | 4 | 3 | |
| Delaware | 2,237 | 1,319 | 36 | 2,034 | 30 | 2,692 | 1,253 | 30 | 2,047 | 1,264 | 107 | 1 | 2,807 | 1,569 | 9 | 1 |
| Dubuque | 4,376 | 6,009 | 361 | 363 | 28 | 5,214 | 4,823 | 744 | 3,638 | 5,717 | 561 | 674 | 0 | 5,168 | 6,577 | 4 |
| Franklin | 2,063 | 633 | 27 | 4 | 21 | 2,248 | 573 | 0 | 1,608 | 517 | 21 | 2 | 2,533 | 753 | 1 | 1 |
| Hardin | 2,780 | 1,043 | 109 | 14 | 88 | 3,633 | 759 | 89 | 2,444 | 898 | 122 | 8 | 3,737 | 1,273 | 8 | 1 |
| Wright | 3,331 | 703 | 33 | 5 | 73 | 2,823 | 671 | 22 | 2,533 | 600 | 76 | 4 | 2,971 | 907 | 7 | 1 |
| Totals | 25,330 | 17,362 | 734 | 684 | 536 | 59,293 | 11,200 | 1,383 | 22,300 | 16,761 | 1,073 | 783 | 16,301 | 18,856 | 120 | 20 |
| Plurality | 8,168 | | | | | 15,043 | | | 5,339 | | | | 11,325 | | | |
| Majority | 6,750 | | | | | 13,708 | | | 3,662 | | | | 11,160 | | | |

* Scattering. 1. † Scattering. 2. ‡ Scattering. 5.

FOURTH CONGRESSIONAL DISTRICT.

| Counties | 1908 | | 1906 | | 1904 | | 1902 | | *1900 | | | | | | | | | | | |
|-------------|--------|--------|------|-------|--------|--------|------|-------|--------|--------|-----|-----|-------|--------|--------|-----|-------|--------|--------|-----|
| | Rep. | Dem. | Rep. | Dem. | Rep. | Dem. | Rep. | Dem. | Rep. | Dem. | | | | | | | | | | |
| Allamakee | 2,215 | 1,755 | 5 | 2,201 | 1,670 | 15 | 9 | 2,527 | 1,633 | 13 | 5 | 6 | 2,006 | 1,754 | 24 | 3 | 2,635 | 1,864 | 22 | |
| Cerro Gordo | 2,719 | 1,256 | 44 | 33 | 1,978 | 578 | 23 | 55 | 3,081 | 868 | 123 | 75 | 14 | 1,673 | 1,537 | 90 | 14 | 3,322 | 1,390 | 129 |
| Chickasaw | 1,390 | 2,050 | 53 | 5 | 1,619 | 1,382 | 8 | 16 | 1,940 | 1,892 | 32 | 16 | 2 | 1,307 | 1,802 | 57 | 6 | 2,005 | 2,123 | 26 |
| Clayton | 2,307 | 3,068 | 37 | 22 | 2,817 | 2,473 | 45 | 53 | 3,325 | 2,577 | 60 | 60 | 11 | 2,006 | 2,739 | 106 | 27 | 3,330 | 2,863 | 64 |
| Fayette | 2,041 | 2,219 | 131 | 69 | 3,007 | 1,928 | 114 | 102 | 3,987 | 2,118 | 119 | 152 | 15 | 2,921 | 2,036 | 116 | 94 | 3,943 | 2,563 | 105 |
| Floyd | 2,128 | 1,110 | 21 | 10 | 2,035 | 738 | 31 | 40 | 2,786 | 777 | 57 | 25 | 18 | 1,816 | 873 | 65 | 6 | 2,824 | 1,295 | 62 |
| Howard | 1,431 | 1,340 | 51 | 33 | 1,582 | 1,136 | 52 | 39 | 1,743 | 1,128 | 52 | 56 | 7 | 1,433 | 1,120 | 73 | 6 | 1,914 | 1,433 | 81 |
| Mitchell | 1,671 | 1,029 | 33 | 6 | 1,580 | 965 | 23 | 40 | 2,130 | 611 | 55 | 31 | 6 | 1,372 | 541 | 35 | 7 | 2,453 | 969 | 39 |
| Winnebago | 2,563 | 1,637 | 41 | 25 | 2,606 | 1,806 | 37 | 40 | 3,279 | 1,928 | 40 | 8 | 3 | 2,703 | 1,575 | 57 | 10 | 3,462 | 1,684 | 50 |
| Worth | 1,118 | 263 | 9 | 10 | 1,156 | 168 | 23 | 17 | 1,638 | 301 | 24 | 21 | 6 | 1,223 | 305 | 20 | 1 | 1,745 | 454 | 23 |
| Totals | 20,923 | 16,956 | 405 | 218 | 20,731 | 12,730 | 353 | 407 | 26,399 | 13,403 | 575 | 449 | 88 | 19,303 | 11,230 | 608 | 168 | 27,650 | 16,796 | 699 |
| Plurality | 4,663 | | | | 7,022 | | | | 12,966 | | | | | 5,923 | | | | 10,863 | | |
| Majority | 4,010 | | | | 7,232 | | | | 11,884 | | | | | 4,187 | | | | 10,004 | | |

* Scattering. 6.

FIFTH CONGRESSIONAL DISTRICT.

| Counties | 1908 | | | 1906 | | | 1904 | | | 1902 | | | 1900* | | | | | | |
|-----------|--------|--------|------|------|--------|--------|------|------|--------|--------|-------|------|--------|--------|------|-----|--------|--------|-----|
| | Rep. | Dem. | Pro. | Rep. | Dem. | Soc. | Rep. | Dem. | Pro. | Rep. | Dem. | Pro. | Rep. | Dem. | Soc. | | | | |
| Benton | 3,100 | 2,351 | 31 | 66 | 2,856 | 2,345 | 52 | 54 | 3,502 | 2,158 | 124 | 79 | 2,764 | 1,854 | 51 | 74 | 3,581 | 2,568 | 41 |
| Cedar | 2,309 | 1,953 | 83 | 14 | 2,183 | 1,921 | 25 | 65 | 2,993 | 1,936 | 88 | 15 | 2,288 | 1,839 | 114 | 9 | 2,702 | 2,164 | 17 |
| Grundy | 1,793 | 983 | 21 | 1 | 1,448 | 1,020 | 4 | 54 | 1,836 | 1,070 | 56 | 3 | 1,333 | 780 | 37 | 5 | 1,939 | 1,236 | 6 |
| Jones | 2,314 | 2,108 | 41 | 2 | 1,998 | 2,151 | 26 | 59 | 2,667 | 1,989 | 50 | 17 | 2,107 | 1,632 | 55 | 9 | 2,939 | 2,088 | |
| Linn | 6,892 | 4,687 | 182 | 79 | 6,332 | 3,702 | 337 | 238 | 7,654 | 4,088 | 342 | 275 | 5,326 | 3,627 | 345 | 113 | 7,727 | 5,058 | 61 |
| Marshall | 3,644 | 1,528 | 284 | 173 | 2,802 | 1,074 | 264 | 259 | 4,022 | 1,804 | 437 | 411 | 2,919 | 1,494 | 268 | 69 | 4,861 | 2,343 | 37 |
| Tama | 2,734 | 2,385 | 87 | 7 | 2,439 | 2,389 | 36 | 72 | 3,009 | 2,454 | 115 | 46 | 2,700 | 2,337 | 95 | 8 | 3,365 | 2,775 | 6 |
| Totals | 22,776 | 15,994 | 659 | 312 | 19,076 | 14,612 | 644 | 811 | 25,313 | 15,019 | 1,252 | 846 | 19,516 | 13,733 | 993 | 281 | 27,124 | 18,260 | 157 |
| Plurality | 6,789 | | | | 4,464 | | | | 10,284 | | | | 5,783 | | | | 6,858 | | |
| Majority | 5,781 | | | | 3,009 | | | | 8,106 | | | | 4,509 | | | | 5,690 | | |

* Scattering, 11.

SIXTH CONGRESSIONAL DISTRICT.

| Counties | 1908 | | | 1906* | | | 1904 | | | 1902 | | | 1900 | | | | | | | | | | |
|-----------|---------------------|--------------------------|-------------------|---------------------|---------------------|--------------------------|------------------------|---------------------|---------------------|----------------------------|----------------------|-------------------|--------------------------|---------------------|---------------------|---------------------|---------------------|---------------------|-------------------|--------------------------|--------------------|------------------|--|
| | N. E. Kendall, Rep. | Daniel W. Hamilton, Dem. | B. W. Ayres, Pro. | W. C. Mindick, Soc. | John F. Lacey, Rep. | Daniel W. Hamilton, Dem. | Water C. Mindick, Soc. | F. D. De Lour, Pro. | John F. Lacey, Rep. | Stauford A. Brewster, Dem. | Ira D. Kellogg, Pro. | Perry Engle, Soc. | E. J. Emmets, Union Pro. | John F. Lacey, Rep. | John P. Reese, Dem. | Wm. P. Sopher, Pro. | Frank L. Rice, Soc. | John F. Lacey, Rep. | A. C. Steek, Dem. | Frank L. Rice, Soc. Dem. | J. R. Norman, Pro. | A. Bronson, Pro. | |
| Davis | 1,271 | 1,868 | 24 | 8 | 1,335 | 1,961 | 10 | 3 | 1,687 | 1,676 | 45 | 83 | 2 | 1,440 | 1,835 | 28 | 2 | 1,645 | 2,182 | 2 | 10 | 1 | |
| Jasper | 3,192 | 2,827 | 80 | 65 | 2,895 | 2,028 | 84 | 7 | 3,771 | 2,172 | 141 | 217 | 4 | 3,323 | 2,658 | 80 | 31 | 3,937 | 3,256 | 12 | 13 | 3 | |
| Keokuk | 2,278 | 2,568 | 109 | 17 | 2,060 | 3,108 | 19 | 2 | 2,962 | 2,247 | 158 | 66 | 4 | 2,675 | 2,617 | 106 | 21 | 3,244 | 2,762 | 8 | 3 | 3 | |
| Mahaska | 3,083 | 3,160 | 267 | 1 | 3,019 | 3,050 | 68 | 8 | 3,908 | 2,487 | 258 | 123 | 7 | 3,403 | 2,986 | 136 | 38 | 4,148 | 3,665 | 18 | 3 | 13 | |
| Monroe | 2,534 | 2,023 | 32 | 304 | 2,346 | 1,912 | 333 | 8 | 3,147 | 1,280 | 134 | 592 | 23 | 2,037 | 2,097 | 75 | 168 | 2,102 | 1,881 | 165 | 19 | 15 | |
| Poweshiek | 2,405 | 1,837 | 140 | 23 | 2,037 | 1,916 | 27 | 3 | 2,150 | 1,308 | 187 | 83 | 2 | 2,488 | 1,474 | 77 | 13 | 3,153 | 1,830 | 8 | 11 | 8 | |
| Wapello | 4,144 | 3,992 | 50 | 462 | 3,180 | 4,150 | 346 | 1 | 4,733 | 2,650 | 144 | 428 | 2 | 3,522 | 3,333 | 42 | 131 | 4,827 | 4,183 | 78 | 16 | 2 | |
| Totals | 18,906 | 18,628 | 702 | 880 | 16,713 | 16,987 | 907 | 36 | 23,213 | 13,840 | 1,007 | 1,656 | 42 | 18,828 | 17,015 | 542 | 414 | 22,956 | 19,812 | 291 | 75 | 84 | |
| Plurality | 281 | | | | 2,271 | | | | 9,373 | | | | | 1,893 | | | | 3,144 | | | | | |
| Majority | | | | | 1,318 | | | | 6,708 | | | | | 857 | | | | 2,744 | | | | | |

* Scattering, 13.

EIGHTH CONGRESSIONAL DISTRICT.

| Counties | 1908 | | | 1906* | | | 1904* | | | 1902* | | | 1900 | | | |
|-----------|----------------------|----------------------|-------------------------|--------------------|----------------------|---------------------|--------------------|---------------|----------------------|-----------------------|----------------------|----------------------|--------------------|----------------------|----------------------|------------------|
| | Wm. P. Hepburn, Rep. | W. D. Jamieson, Dem. | George S. Frazier, Pro. | S. D. Mercer, Soc. | Wm. P. Hepburn, Rep. | Joel S. Estes, Dem. | S. D. Mercer, Soc. | Wm. Orr, Pro. | Wm. P. Hepburn, Rep. | John V. Bennett, Dem. | A. F. Thompson, Soc. | Wm. P. Hepburn, Rep. | T. M. Stuart, Dem. | Wm. P. Hepburn, Rep. | V. R. McGinnis, Dem. | A. B. Wray, Pro. |
| Adams | 1,337 | 1,471 | 92 | 16 | 1,355 | 1,313 | 53 | 53 | 1,730 | 1,142 | 13 | 1,671 | 1,126 | 1,888 | 1,401 | 70 |
| Appanose | 2,754 | 2,313 | 46 | 279 | 2,584 | 2,048 | 238 | 23 | 3,238 | 1,858 | 498 | 2,587 | 1,932 | 3,462 | 2,760 | 29 |
| Clarke | 1,302 | 1,265 | 19 | 1 | 1,341 | 989 | 11 | 86 | 1,746 | 971 | 0 | 1,464 | 929 | 1,778 | 1,333 | 40 |
| Decatur | 1,887 | 2,038 | 28 | 33 | 1,974 | 1,647 | 19 | 19 | 2,344 | 1,633 | 44 | 2,216 | 1,826 | 2,308 | 2,155 | 22 |
| Fremont | 1,740 | 2,028 | 31 | 16 | 1,875 | 1,864 | 16 | 45 | 2,239 | 1,633 | 26 | 1,898 | 1,863 | 2,184 | 2,413 | 60 |
| Lucas | 1,898 | 1,541 | 48 | 19 | 1,982 | 1,133 | 37 | 15 | 2,116 | 1,079 | 97 | 1,574 | 1,100 | 2,213 | 1,827 | 103 |
| Page | 2,703 | 2,668 | 104 | 41 | 2,185 | 1,716 | 51 | 153 | 3,409 | 1,066 | 133 | 2,482 | 1,702 | 3,598 | 1,836 | 209 |
| Ringgold | 1,428 | 1,323 | 38 | 12 | 1,481 | 1,068 | 17 | 49 | 2,067 | 1,004 | 13 | 1,736 | 1,203 | 2,253 | 1,392 | 67 |
| Taylor | 1,867 | 2,117 | 25 | 27 | 1,682 | 1,230 | 65 | 53 | 2,577 | 1,233 | 75 | 2,072 | 1,293 | 2,681 | 2,091 | 17 |
| Union | 1,867 | 2,102 | 67 | 18 | 1,925 | 1,493 | 69 | 78 | 2,612 | 1,265 | 78 | 2,020 | 1,617 | 2,433 | 2,318 | 137 |
| Wayne | 1,817 | 1,920 | 80 | 28 | 1,692 | 1,820 | 51 | 85 | 2,315 | 1,387 | 113 | 1,967 | 1,670 | 2,269 | 2,051 | 99 |
| Totals | 30,126 | 30,436 | 506 | 400 | 19,516 | 16,074 | 611 | 605 | 26,693 | 14,518 | 1,137 | 21,657 | 14,768 | 26,798 | 21,947 | 836 |
| Plurality | | 510 | | | 3,442 | | | | 12,083 | | | 6,881 | | 5,451 | | |
| Majority | | | | | 2,253 | | | | 10,947 | | | 6,880 | | 4,615 | | |

* Scattering, 1.

NINTH CONGRESSIONAL DISTRICT.

| Counties | 1908 | | 1906 | | | | 1904 | | | 1902* | | 1900 | | | | | | |
|---------------|--------------------------|------------------------|----------------------|----------------------|--------------------------|--------------------------|------------------------|-------------------------|--------------------------|--------------------------|-------------------|------------------------|--------------------------|---------------------------|-------------------------|--------------------------|--------------------------|--------------------|
| | Rep. Walter I. Smith, | Dem. R. C. Spencer, | J. J. Kelly, Pro. | Walter Cook, Sec. | Walter I. Smith, Rep. | Wm. C. Campbell, Dem. | J. O. McElroy, Sec. | A. P. Macomber, Pro. | Walter I. Smith, Rep. | Hamilton Wilcox, Dem. | C. F. Dietz, Pro. | J. O. McElroy, Sec. | Walter I. Smith, Rep. | Geo. W. Cullison, Dem. | A. D. Beckhart, Pro. | Walter I. Smith, Rep. | S. B. Wadsworth, Dem. | B. S. Taylor, Pro. |
| Adair | 2,028 | 1,856 | 30 | 17 | 2,273 | 964 | 84 | 25 | 2,273 | 953 | 75 | 52 | 1,730 | 956 | 46 | 2,324 | 1,919 | 49 |
| Audubon | 1,472 | 1,166 | 18 | 6 | 1,816 | 905 | 6 | 17 | 1,816 | 939 | 38 | 5 | 1,480 | 894 | 27 | 1,823 | 1,296 | 23 |
| Cass | 2,413 | 1,700 | 21 | 36 | 2,226 | 1,273 | 59 | 83 | 2,031 | 1,450 | 81 | 54 | 2,413 | 1,857 | 70 | 3,111 | 2,080 | 33 |
| Guthrie | 2,872 | 1,456 | 32 | 6 | 2,222 | 1,078 | 25 | 40 | 2,786 | 1,102 | 82 | 22 | 1,998 | 1,008 | 68 | 2,795 | 1,828 | 72 |
| Harrison | 2,814 | 2,669 | 64 | 96 | 2,611 | 1,827 | 127 | 72 | 3,238 | 1,797 | 28 | 191 | 2,481 | 1,766 | 107 | 3,383 | 2,564 | 72 |
| Mills | 1,901 | 1,370 | 37 | 9 | 1,934 | 1,240 | 20 | 53 | 2,221 | 1,333 | 73 | 32 | 1,954 | 1,182 | 67 | 2,209 | 1,736 | 60 |
| Montgomery | 2,402 | 1,127 | 37 | 34 | 2,185 | 742 | 38 | 41 | 2,928 | 772 | 96 | 95 | 1,993 | 739 | 70 | 2,929 | 1,461 | 77 |
| Pottawattamie | 5,957 | 5,221 | 127 | 136 | 5,323 | 3,510 | 116 | 75 | 6,780 | 3,876 | 161 | 239 | 5,100 | 3,981 | 109 | 6,509 | 5,363 | 84 |
| Shelby | 1,356 | 1,910 | 20 | 22 | 1,844 | 1,713 | 32 | 15 | 2,241 | 1,605 | 34 | 30 | 1,855 | 1,866 | 31 | 2,172 | 2,013 | 21 |
| Totals | 23,215 | 17,651 | 392 | 364 | 21,868 | 13,250 | 457 | 440 | 27,214 | 13,907 | 731 | 740 | 20,887 | 13,639 | 604 | 27,155 | 20,207 | 416 |
| Plurality | 5,554 | | | | 8,613 | | | | 13,907 | | | | 7,368 | | | 6,948 | | |
| Majority | 4,798 | | | | 7,716 | | | | 11,836 | | | | 6,753 | | | 6,530 | | |

* Scattering, 1.

TENTH CONGRESSIONAL DISTRICT.

| Counties | 1908 | | | 1906 | | | 1904 | | | 1902 | | | 1900 | | | | | | | | | | | | | | | | | | | | |
|------------|----------------|-----------------|------|---------------------------|---------------------|--------|------------------|-----------------|--------|--------------------|-------|------------------|--------|---------------|------|-----------------|--------|------------------|------|-------------------|------|---------------|------|--------------|------|------------------|------|-----------------|------|-------------|------|--|--|
| | Rep. P. Woods, | Montague Hakes, | Dem. | Joseph W. Wood-ward, Pro. | George F. Brechtel, | Soc. | James P. Conner, | John B. Butler, | Dem. | Nathan S. Shemeld, | Soc. | William Beckett, | Pro. | J. P. Conner, | Rep. | W. I. Branagan, | Dem. | James P. Conner, | Rep. | Kasper Faltinson, | Dem. | W. D. Elwell, | Pro. | P. S. Swick, | Soc. | James P. Conner, | Rep. | Robert F. Dale, | Dem. | P. J. Shaw, | Pro. | | |
| Boone | 3,260 | 1,641 | 99 | 288 | 2 | 1,038 | 215 | 122 | 515 | 1,159 | 221 | 568 | 2,701 | 1,046 | 916 | 203 | 600 | 2,518 | 182 | | | | | | | | | | | | | | |
| Calloun | 2,083 | 801 | 134 | 35 | 1,671 | 837 | 58 | 163 | 2,453 | 891 | 228 | 103 | 1,738 | 662 | 571 | 50 | 3,815 | 1,235 | 51 | | | | | | | | | | | | | | |
| Carroll | 1,682 | 2,451 | 32 | 7 | 1,827 | 2,319 | 24 | 30 | 2,220 | 2,092 | 80 | 19 | 1,798 | 2,054 | 33 | 4 | 2,174 | 2,467 | 25 | | | | | | | | | | | | | | |
| Crawford | 1,685 | 2,303 | 61 | 15 | 1,976 | 2,036 | 30 | 27 | 2,462 | 2,019 | 74 | 41 | 1,039 | 1,947 | 77 | 18 | 2,262 | 2,321 | 92 | | | | | | | | | | | | | | |
| Emmet | 1,271 | 582 | 13 | 18 | 1,372 | 375 | 14 | 16 | 1,714 | 378 | 51 | 19 | 1,155 | 469 | 45 | 9 | 1,608 | 597 | 70 | | | | | | | | | | | | | | |
| Greene | 2,163 | 1,014 | 53 | 9 | 1,873 | 692 | 17 | 82 | 2,504 | 853 | 134 | 20 | 1,876 | 647 | 56 | 8 | 2,793 | 1,598 | 67 | | | | | | | | | | | | | | |
| Hamilton | 2,571 | 927 | 61 | 16 | 2,009 | 602 | 21 | 48 | 2,057 | 767 | 96 | 68 | 1,978 | 487 | 40 | 40 | 2,240 | 1,114 | 41 | | | | | | | | | | | | | | |
| Hancock | 1,642 | 52 | 30 | 2 | 1,316 | 530 | 4 | 25 | 2,095 | 538 | 53 | 4 | 1,638 | 487 | 33 | 3 | 1,883 | 523 | 37 | | | | | | | | | | | | | | |
| Humboldt | 1,719 | 490 | 19 | 4 | 1,295 | 367 | 10 | 21 | 1,919 | 374 | 43 | 8 | 1,638 | 336 | 21 | 1 | 2,400 | 549 | 38 | | | | | | | | | | | | | | |
| Kessuth | 2,527 | 1,582 | 20 | 3 | 2,512 | 1,323 | 7 | 21 | 2,912 | 1,334 | 371 | 11 | 2,383 | 1,363 | 59 | 8 | 3,102 | 1,767 | 43 | | | | | | | | | | | | | | |
| Palo Alto | 1,517 | 1,276 | 32 | 38 | 1,601 | 1,063 | 69 | 17 | 1,823 | 1,199 | 18 | 23 | 1,301 | 1,116 | 26 | 4 | 1,818 | 1,478 | 33 | | | | | | | | | | | | | | |
| Pocahontas | 1,718 | 1,388 | 21 | 18 | 1,776 | 1,076 | 45 | 35 | 1,872 | 880 | 60 | 53 | 1,731 | 1,061 | 62 | 23 | 2,149 | 1,293 | 54 | | | | | | | | | | | | | | |
| Webster | 3,432 | 2,042 | 182 | 123 | 2,020 | 2,374 | 112 | 134 | 4,100 | 1,826 | 250 | 161 | 2,573 | 1,160 | 187 | 61 | 4,188 | 2,271 | 123 | | | | | | | | | | | | | | |
| Winnabago | 1,653 | 334 | 26 | 5 | 1,137 | 188 | 2 | 15 | 1,983 | 178 | 42 | 15 | 1,430 | 123 | 31 | 9 | 2,019 | 467 | 38 | | | | | | | | | | | | | | |
| Totals | 20,608 | 17,256 | 806 | 586 | 26,017 | 15,317 | 629 | 791 | 31,977 | 14,531 | 1,382 | 1,116 | 25,596 | 12,822 | 978 | 610 | 36,531 | 20,643 | 899 | | | | | | | | | | | | | | |
| Plurality | 12,332 | | | | 10,700 | | | | 20,446 | | | | 12,774 | | | | 15,356 | | | | | | | | | | | | | | | | |
| Majority | 10,262 | | | | 9,310 | | | | 17,978 | | | | 11,236 | | | | 15,037 | | | | | | | | | | | | | | | | |

* The vote of Cedar township for year 1904 not included.
 † Scattering, 1.

ELEVENTH CONGRESSIONAL DISTRICT.

| Counties | 1908 | | | 1906 | | | 1904 | | | 1902* | | | 1900* | | | |
|-------------|------------------|----------------|-----------------|--------------|------------------|------------------|--------------|------------------|-------------------------------|--------------------------|-----------------|------------------|------------------|-----------------|------------------|----------------|
| | Rep. Hubbard, | Dem. Sears, | Pro. Metter, | A. W. Beach, | Rep. Hubbard, | Dem. Dickson, | A. W. Beach, | Rep. Hubbard, | P. D. Van Oosterhout, Dem. | J. W. Wilson, J. Soc. | Rep. Thomas, | Dem. Parsons, | Soc. Bennett, | Rep. Thomas, | Dem. Mulaney, | Pro. Malby, |
| Buena Vista | 2,132 | 860 | 57 | 64 | 1,498 | 721 | 57 | 2,467 | 610 | 58 | 1,543 | 425 | 21 | 2,012 | 956 | 90 |
| Cherokee | 2,064 | 949 | 55 | 17 | 1,463 | 1,513 | 20 | 2,110 | 704 | 14 | 1,517 | 655 | 5 | 2,310 | 1,350 | 145 |
| Clay | 1,796 | 617 | 25 | 11 | 1,372 | 115 | 10 | 2,132 | 493 | 37 | 1,330 | 301 | 6 | 2,340 | 778 | 51 |
| Dickinson | 1,020 | 416 | 26 | 8 | 887 | 384 | 23 | 1,338 | 314 | 16 | 1,169 | 208 | 1 | 1,574 | 446 | 37 |
| Ida | 1,278 | 1,143 | 12 | 7 | 1,223 | 1,130 | 21 | 1,935 | 489 | 7 | 1,237 | 1,127 | 2 | 1,332 | 1,318 | 40 |
| Lyon | 1,327 | 1,012 | 14 | 49 | 1,273 | 1,067 | 67 | 1,331 | 894 | 90 | 1,279 | 1,211 | 21 | 1,633 | 1,287 | 46 |
| Manana | 1,768 | 1,711 | 46 | 8 | 1,968 | 1,335 | 26 | 2,189 | 1,120 | 44 | 1,783 | 1,197 | 13 | 2,133 | 1,663 | 71 |
| O'Brien | 1,310 | 1,230 | 16 | 44 | 1,177 | 1,093 | 60 | 2,272 | 803 | 91 | 1,810 | 1,042 | 16 | 2,332 | 1,300 | 39 |
| Osceola | 870 | 745 | 9 | 3 | 835 | 767 | 17 | 1,141 | 574 | 5 | 896 | 623 | 4 | 1,091 | 805 | 25 |
| Plymouth | 2,275 | 2,136 | 36 | 20 | 1,972 | 1,910 | 29 | 2,829 | 1,735 | 25 | 1,985 | 1,695 | 30 | 2,660 | 2,318 | 72 |
| Sac | 2,145 | 1,104 | 52 | 14 | 1,850 | 805 | 15 | 2,371 | 867 | 47 | 1,535 | 635 | 16 | 2,751 | 1,226 | 118 |
| Shoux | 2,148 | 1,651 | 16 | 10 | 2,007 | 1,310 | 23 | 2,751 | 1,371 | 23 | 1,962 | 1,033 | 8 | 2,641 | 1,800 | 41 |
| Woodbury | 5,660 | 5,447 | 184 | 116 | 4,944 | 4,520 | 380 | 7,416 | 2,963 | 583 | 3,787 | 2,340 | 327 | 6,030 | 4,840 | 335 |
| Totals | 26,572 | 19,083 | 489 | 437 | 28,236 | 16,893 | 648 | 32,565 | 13,484 | 1,010 | 21,811 | 12,731 | 171 | 32,776 | 20,564 | 1,110 |
| Plurality | 7,539 | | | | 5,249 | | | 10,038 | | | 9,132 | | | 12,152 | | |
| Majority | 6,314 | | | | 4,695 | | | 18,012 | | | 8,661 | | | 11,041 | | |

‡ Scattering. 7. * Scattering. 1. † Scattering. 1.

VOTE FOR MEMBERS OF THE STATE SENATE

General Elections November 6, 1906, and November 3, 1908, as indicated.

| | | | | |
|---------------------------|-------|------------|------------|---------|
| First district (1906). | | | | Lee |
| E. P. McManus, D..... | | | | 3,977 |
| Joseph Fry, R..... | | | | 2,588 |
| George P. Neal, Ind..... | | | | 143 |
| Second district (1908). | | | | |
| | | Jefferson. | Van Buren. | Total. |
| William S. Allen, R..... | 1,989 | | 1,861 | 3,850 |
| J. Fred Clarke, D..... | 1,579 | | 1,842 | 3,421 |
| J. W. Wolf, Pro..... | 141 | | 60 | 201 |
| Third district (1908). | | | | |
| | | Appanoose. | Davis. | Total. |
| L. L. Taylor, D..... | 2,493 | | 1,747 | 4,240 |
| W. H. McCackran, R..... | 2,636 | | 1,378 | 4,014 |
| James Mangnall, Soc..... | 269 | | 6 | 275 |
| Fourth district (1908). | | | | |
| | | Lucas. | Wayne. | Total. |
| George McCulloch, R..... | 1,447 | | 1,888 | 3,335 |
| Hardin L. Exley, D..... | 1,480 | | 1,821 | 3,301 |
| Wm. Mumma, Pro..... | 48 | | 90 | 138 |
| Fifth district (1908). | | | | |
| | | Decatur. | Ringgold. | Union. |
| J. D. Brown, R..... | 2,028 | 1,673 | | 2,086 |
| Fred A. Bowman, D..... | 1,816 | 1,190 | | 1,794 |
| Jas. Pierson, Soc..... | 33 | 11 | | 23 |
| Sixth district (1908). | | | | |
| | | Adams. | Taylor. | Total. |
| T. W. Bennett, R..... | | 1,521 | 2,257 | 3,778 |
| G. E. Patton, D..... | | 1,291 | 1,672 | 2,963 |
| Seventh district (1906). | | | | |
| | | Fremont. | Page. | Total. |
| Wm. D. Jamieson, D..... | | 1,984 | 1,819 | 3,803 |
| Wm. S. Farquhar, R..... | | 1,562 | 1,977 | 3,539 |
| Scattering | | | 1 | 1 |
| Eighth district (1908). | | | | |
| | | Montgom- | | |
| | | Mills. | ery. | Total. |
| Shirley Gilliland, R..... | 1,603 | | 2,121 | 3,724 |
| W. S. Relley, D..... | | 1,658 | 1,436 | 3,094 |
| Ninth district (1906). | | | | |
| | | | Des | Moines. |
| Fred N. Smith, D..... | | | | 3,777 |
| Frank Canny, R..... | | | | 3,439 |
| Tenth district (1906). | | | | |
| | | Wash- | | |
| | | Henry. | ington. | Total. |
| Wm. B. Seeley, R..... | 2,333 | | 2,475 | 4,808 |
| Edward Deeds, D..... | 1,326 | | 1,667 | 2,993 |
| Eleventh district (1908). | | | | |
| | | Clarke. | Warren. | Total. |
| A. V. Proudfoot, R..... | 1,587 | | 2,584 | 4,121 |
| Bert I. Davis, D..... | 1,045 | | 1,641 | 2,686 |

VOTE FOR MEMBERS OF STATE SENATE

507

| | | | | |
|--------------------------------|-------|----------------------------------|-------|-------|
| Twelfth district (1906). | | Keokuk. Poweshiek. Total. | | |
| E. W. Clark, R..... | 2,646 | 2,075 | 4,721 | |
| J. H. Platt, D..... | 2,359 | 1,815 | 4,174 | |
| Thirteenth district (1906). | | Wapello. | | |
| Edwin G. Moon, D..... | | | 3,824 | |
| S. H. Harper, R..... | | | 3,516 | |
| O. C. Graves, Soc..... | | | 353 | |
| Fourteenth district (1908). | | Mahaska. | | |
| John F. Ream, D..... | | | 3,096 | |
| A. F. N. Hambleton, R..... | | | 3,048 | |
| W. R. Gilmore, Pro..... | | | 296 | |
| Fifteenth district (1908). | | Marion. Monroe. Total. | | |
| John T. Clarkson, D..... | 2,620 | 2,203 | 4,823 | |
| Fred D. Everett, R..... | 2,466 | 2,248 | 4,714 | |
| Francis J. West, Soc..... | 113 | 336 | 449 | |
| Sixteenth district (1908). | | Adair. Madison. Total. | | |
| Arthur Savage, R..... | 2,002 | 2,261 | 4,263 | |
| George M. Pratt, D..... | 1,296 | 1,407 | 2,703 | |
| Ed. L. Tracy, Pro..... | 33 | 121 | 154 | |
| Seventeenth district (1908). | | Audubon. Dallas. Guthrie. Total. | | |
| George Cosson, R..... | 1,611 | 3,003 | 2,377 | 6,991 |
| J. S. McLuen, D..... | 1,016 | 1,649 | 1,458 | 4,123 |
| Eighteenth district (1906). | | Cass. Shelby. Total. | | |
| James E. Bruce, R..... | 2,054 | 1,738 | 3,792 | |
| J. M. Emmert, D..... | 1,655 | 1,848 | 3,503 | |
| Nineteenth district (1908). | | Pottawattamie. | | |
| Chas. G. Saunders, R..... | | | 5,729 | |
| Samuel B. Wadsworth, D..... | | | 5,403 | |
| Henry Graves, Pro..... | | | 147 | |
| Scattering | | | 2 | |
| Twentieth district (1906). | | Lousia. Muscatine. Total. | | |
| J. I. Nichols, R..... | 1,683 | 2,970 | 4,653 | |
| E. M. Warner, D..... | 782 | 2,820 | 3,602 | |
| Lee W. Lang, Soc..... | 20 | 284 | 304 | |
| Twenty-first district (1906). | | Scott. | | |
| J. A. DeArmand, D..... | | | 5,172 | |
| W. M. Chamberlin, R..... | | | 4,999 | |
| Nels P. Allifas, Soc..... | | | 698 | |
| J. E. Park, Pro..... | | | 66 | |
| Twenty-second district (1906). | | Clinton. | | |
| John L. Wilson, D..... | | | 4,462 | |
| Charles Gottlob, R..... | | | 3,441 | |
| El. C. Bremer, Soc..... | | | 169 | |
| Twenty-third district (1908). | | Jackson. | | |
| L. B. Parshall, D..... | | | 2,497 | |
| A. B. Bowen, R..... | | | 2,351 | |
| Twenty-fourth district (1908). | | Cedar. Jones. Total. | | |
| H. R. Chapman, R..... | 2,215 | 2,163 | 4,378 | |
| R. M. Peet, D..... | 2,034 | 2,269 | 4,303 | |
| Twenty-fifth district (1908). | | Iowa. Johnson. Total. | | |
| J. A. White, D..... | 2,111 | 3,409 | 5,520 | |
| David Brant, R..... | 1,918 | 2,572 | 4,490 | |
| P. J. Wilson, Pro..... | 67 | 31 | 98 | |

| | | | | |
|---------------------------------|-------|-------|------------------------------------|-------|
| Twenty-sixth district (1908). | | | Linn. | |
| W. C. Stuckslager, R..... | | | 6,424 | |
| T. J. Davis, D..... | | | 4,888 | |
| Hugh Boyd, Pro..... | | | 191 | |
| W. A. Burgess..... | | | 4 | |
| Twenty-seventh district (1908). | | | Calhoun. Webster. Total. | |
| Frederic Larrabee, R..... | 2,097 | 3,612 | 5,709 | |
| J. W. Wonders, Pro..... | | 202 | 202 | |
| John W. Anderson..... | 133 | | 133 | |
| J. W. Hogans..... | | 31 | 31 | |
| J. W. Hakes..... | 10 | | 10 | |
| Scattering..... | | | 1 | |
| Twenty-eighth district (1908). | | | Marshall. | |
| C. H. Van Law, R..... | | | 3,318 | |
| James Stanton, D..... | | | 1,858 | |
| Frank T. Swearingen, Pro..... | | | 333 | |
| Chas. M. Landon, Soc..... | | | 166 | |
| Twenty-ninth district (1906). | | | Jasper. | |
| Fred L. Maytag, R..... | | | 3,160 | |
| Perry Engle, Ind..... | | | 1,590 | |
| M. W. Shaw, Soc..... | | | 222 | |
| Scattering..... | | | 3 | |
| Thirtieth district (1906). | | | Folk. | |
| C. C. Dowell, R..... | | | 8,375 | |
| Walt. H. Butler, D..... | | | 3,741 | |
| Geo. A. Turbett, Soc..... | | | 625 | |
| William Thornton, Pro..... | | | 338 | |
| Thirty-first district (1908). | | | Boone. Story. Total. | |
| Joseph A. Fitchpatrick, R..... | 3,194 | 3,577 | 6,771 | |
| J. M. Bricker, D..... | 1,678 | 982 | 2,660 | |
| Thirty-second district (1908). | | | Woodbury. | |
| Robert Hunter, R..... | | | 6,019 | |
| F. E. Gill, D..... | | | 4,944 | |
| Jno. L. Burke, Soc..... | | | 172 | |
| Jens Pederson, Pro..... | | | 170 | |
| Thirty-third district (1908). | | | Buchanan. Delaware. Total. | |
| E. H. Hoyt, R..... | 2,587 | 2,236 | 4,823 | |
| John Reilly, D..... | 1,794 | 1,354 | 3,148 | |
| Scattering..... | | | 1 | |
| Thirty-fourth district (1906). | | | Crawford. Harrison. Monona. Total. | |
| Will C. Whiting, D..... | 2,051 | 2,090 | 1,826 | 5,967 |
| P. D. McMahon, R..... | 2,025 | 2,423 | 1,346 | 5,804 |
| Scattering..... | 2 | | | 2 |
| Thirty-fifth district (1906). | | | Dubuque. | |
| A. F. Frudden, D..... | | | 4,982 | |
| P. W. Crawford, R..... | | | 4,468 | |
| Alexander McAlecece, Soc..... | | | 342 | |
| Thirty-sixth district (1908). | | | Clayton. | |
| Robert Quigley, D..... | | | 2,899 | |
| Byron W. Newberry, R..... | | | 2,666 | |
| Thirty-seventh district (1906). | | | Hamilton. Hardin. Wright. Total. | |
| Charles F. Peterson, R..... | 1,953 | 2,393 | 1,906 | 6,252 |
| N. L. Rood, D..... | 934 | 683 | 646 | 2,263 |
| Scattering..... | 1 | | | 1 |

VOTE FOR MEMBERS OF STATE SENATE

509

| | | | | | | | |
|----------------------------------|-------|--------------|------------|-------------|----------|------------|--------|
| Thirty-eighth district (1906). | | Black Hawk. | Grundy. | Total. | | | |
| Sherman W. DeWolf, D..... | | 2,946 | 1,604 | 4,550 | | | |
| Alfred Longley, R..... | | 3,362 | 1,009 | 4,371 | | | |
| Schuyler D. Mitchell, Pro..... | | 186 | 15 | 200 | | | |
| Earl Mayer, Soc..... | | 236 | 5 | 241 | | | |
| Thirty-ninth district (1908). | | Bremer. | Butler. | Total. | | | |
| Charles Gates, R..... | | 1,539 | 2,064 | 3,603 | | | |
| John F. Wade, D..... | | 1,783 | 1,190 | 2,973 | | | |
| Fortieth district (1908). | | Allamakee. | Fayette. | Total. | | | |
| Henry L. Adams, R..... | | 2,358 | 2,693 | 4,951 | | | |
| C. R. Brown, D..... | | 1,672 | 2,702 | 4,374 | | | |
| S. B. Finney, Pro..... | | 15 | 133 | 148 | | | |
| Forty-first district (1908). | | Mitchell. | Winnepago. | Worth. | Total. | | |
| James A. Smith, R..... | | 1,932 | 1,626 | 1,436 | 4,994 | | |
| Scattering | | 7 | 1 | | 8 | | |
| Forty-second district (1906). | | Howard. | shiek. | Total. | | | |
| Henry C. Burgess, R..... | | 1,608 | 2,600 | 4,208 | | | |
| Anthony Bernatz, D..... | | 1,140 | 1,664 | 2,804 | | | |
| P. A. Wanless, Soc..... | | 51 | 25 | 76 | | | |
| Forty-third district (1908). | | Cerro Gordo. | Franklin. | Hancock. | Total. | | |
| John Hammill, R..... | | 2,812 | 2,011 | 1,675 | 6,498 | | |
| H. C. Liggett, D..... | | 1,102 | 658 | 574 | 2,334 | | |
| Scattering | | | | 1 | 1 | | |
| Forty-fourth district (1906). | | Chickasaw. | Floyd. | Total. | | | |
| John Foley, D..... | | 2,059 | 805 | 2,864 | | | |
| F. O. Martin, R..... | | 1,476 | 1,298 | 2,774 | | | |
| B. E. Wright, Ind..... | | 58 | 910 | 968 | | | |
| Forty-fifth district (1906). | | Benton. | Tama. | Total. | | | |
| W. P. Whipple, R..... | | 2,819 | 2,561 | 5,380 | | | |
| W. J. Gwinn, D..... | | 2,489 | 2,310 | 4,799 | | | |
| Forty-sixth district (1908). | | Cherokee. | Ida. | Plymouth. | Total. | | |
| J. U. Sammis, R..... | | 2,152 | 1,197 | 2,449 | 5,798 | | |
| A. M. Bilby, Ind. Dem..... | | 420 | 976 | 806 | 2,202 | | |
| Scattering | | | | | 1 | | |
| Forty-seventh district (1908). | | Clay. | Dickinson. | Emmet. | Kossuth. | Palo Alto. | Total. |
| L. E. Francis, R..... | 1,891 | 1,170 | 1,447 | 2,516 | 1,634 | 8,658 | |
| Edwin Anderson, Soc..... | 15 | 26 | | 6 | 48 | 95 | |
| Scattering | | | | | | 5 | |
| Forty-eighth district (1906). | | Carroll. | Greene. | Sac. | Total. | | |
| Joseph Mattes, R..... | | 1,715 | 1,803 | 2,009 | 5,527 | | |
| C. E. Reynolds, D..... | | 2,486 | 1,075 | 695 | 4,256 | | |
| Forty-ninth district (1908). | | Lyon. | O'Brien. | Osceola. | Stoux. | Total. | |
| Nicholas Balkema, R..... | 1,645 | 1,928 | 987 | 2,588 | 7,148 | | |
| G. A. F. de Lespinasse, Soc..... | 56 | 48 | 3 | 113 | 220 | | |
| Scattering | | | | | 4 | | |
| Fiftieth district (1906). | | Buena Vista. | Humboldt. | Pocahontas. | Total. | | |
| Joseph H. Allen, R..... | | 1,657 | 1,167 | 1,773 | 4,597 | | |
| D. A. Ray, D..... | | 598 | 667 | 1,105 | 2,370 | | |

VOTE FOR MEMBERS OF THE HOUSE OF REPRESENTATIVES

GENERAL ELECTION NOVEMBER 3, 1908.

| District | Counties and Candidates | Votes | District | Counties and Candidates | Votes |
|----------|---|------------------------------|----------|--|----------------------------------|
| 29 | Adair— J. T. Dalby, R..... E. J. Stacey, D..... | 1,610 1,484 | 61 | Calhoun— J. W. Jacobs, R..... W. M. Schneck, D..... Ed. W. Burch, Pro..... | 1,681 821 767 |
| 13 | Adams— Geo. C. Calkins, D..... E. H. Smith, R..... | 1,493 1,354 | 55 | Carroll— Edward McDonald, D..... James A. Chambers, R..... | 2,480 1,655 |
| 90 | Allamakee— E. H. Fourn, R..... W. C. Earle, D..... | 2,220 1,823 | 30 | Cass— C. A. Meredith, R..... John C. Voorhees, D..... | 2,321 1,801 |
| 4 | Appanoose— Geo. W. Swan, R..... L. Shaeffer, D..... Jonas Gott, Soc..... | 2,728 2,358 287 | 44 | Cedar— Hiram Dewell, R..... James C. Ferguson, D..... | 2,214 2,015 |
| 34 | Audubon— John C. Bonwell, R..... J. M. Graham, D..... | 1,403 1,345 | 87 | Cerro Gordo— Chas. L. Marston, R..... Thos. McManus, D..... | 2,694 1,322 |
| 49 | Benton— Edward C. Thompson, R..... John Lorenz, D..... A. B. Dunkle, Soc..... | 2,821 2,671 65 | 79 | Cherokee— W. P. Dawson, R..... Geo. Clark, D..... | 2,104 1,035 |
| 66 | Black Hawk— Guy A. Feely, R..... Ellis E. Wilson, D..... C. Pierpont, Pro..... D. Smith, Soc..... | 5,356 3,064 249 232 | 89 | Chickasaw— F. A. O'Connor, D..... J. W. Sandusky, R..... | 1,947 1,439 |
| 53 | Boone— Wm. W. Goodykoontz, R..... S. J. Wheeler, D..... Wm. McBirnie, Soc..... | 3,254 1,848 274 | 15 | Clarke— J. M. Fenn, R..... Frederic J. Emary, D..... | 1,469 1,066 |
| 72 | Bremer— C. W. Miller, D..... Nat. P. Ellis, R..... | 2,069 1,482 | 83 | Clay— B. F. Felt, Jr., R..... Henry Parker, D..... | 1,827 580 |
| 67 | Buchanan— B. F. Stoddard, R..... L. F. Springer, D..... | 2,215 2,213 | 70 | Clayton— G. H. Schulte, D..... Wilkes Williams, R..... | 3,180 2,323 |
| 78 | Buena Vista— E. H. Cunningham, R..... H. L. Pierce D..... Geo. A. Dalziel, Soc..... | 1,894 1,303 36 | 45 | Clinton— John L. Wolfe, D..... Albert W. Kendall, D..... Sid. D. Robb, R..... G. W. Wilson, R..... | 4,990 4,637 4,575 4,205 |
| 73 | Butler— John A. Cousins, R..... George Adair, D..... | 1,066 1,154 | 56 | Crawford— H. C. Schroeder, D..... S. B. McGarvey, R..... C. J. Larson, Pro..... Henry Guth, Soc..... | 2,263 1,997 64 16 |

VOTE FOR MEMBERS OF HOUSE OF REPRESENTATIVES—CONTINUED.

| District | Counties and Candidates | Votes | District | Counties and Candidates | Votes |
|----------|---|--|----------|--|----------------------------|
| 36 | Dallas— John Fox, R..... A. R. Rogers, D..... | 2,645 2,024 | 63 | Hamilton— Wm. Anderson, R..... Nelson L. Rood, D..... | 2,573 1,011 |
| 3 | Davis— I. T. Dabney, D..... Newt Battin, R..... | 1,723 1,408 | 86 | Hancock— A. C. Ripley R..... John Christie, Jr., D..... | 1,516 745 |
| 6 | Decatur— B. J. Sankey, D..... C. C. Dye, R..... | 2,043 1,839 | 64 | Hardin— Wm. Welden, R..... Chas. Moser, D..... | 2,423 1,506 |
| 68 | Delaware— E. C. Perkins, R..... Hubert Carr, D..... | 2,255 1,393 | 32 | Harrison— George A. Kellogg, R..... Leroy C. Brown, D..... James M. Daugherty, Soc..... | 3,086 2,068 89 |
| 21 | Des Moines— Wm. D. Dodds, D..... Henry Ritter, D..... Geo. A. Turner, R..... Robt. E. Eland, R..... | 4,102 4,099 3,743 3,672 | 90 | Henry— Enoch Beery, R..... A. B. Rapp, D..... Scattering..... | 2,327 1,533 4 |
| 97 | Dickinson— J. L. Bascom, R..... J. J. Herbster, D..... | 1,076 372 | 92 | Howard— Herman Kull, D..... Jacob W. Klemme, R..... Magnus Leslie, Pro..... W. H. Miller, Soc..... | 1,499 1,375 53 34 |
| 69 | Dubuque— Simon Miller, D..... Henry Tegeler, D..... John E. Strobel, R..... P. A. Besler, R..... Geo. Pohl, Soc..... L. A. Miller, Soc..... | 6,261 5,851 4,600 3,970 378 368 | 76 | Humboldt— T. O. Hanson, R..... L. C. Trauger, D..... | 1,513 830 |
| 96 | Emmet— N. J. Lee, R..... Chas. B. Murtagh, D..... | 1,088 903 | 50 | Ida— Rob. Baxter, D..... S. M. Corrie, R..... | 1,234 1,223 |
| 71 | Fayette— Wm. Larrabee, Jr., R..... Carl Evans, D..... L. D. Platt, Pro..... | 3,022 2,297 125 | 40 | Iowa— Geo. W. Tilton, R..... Elliott D. Baird, D..... C. H. F. Bohstedt, Pro..... | 2,035 1,977 80 |
| 88 | Floyd— Loren W. Inman, R..... J. C. Campbell, D..... | 2,105 1,214 | 46 | Jackson— James W. Ellis, D..... Henry Dunn, R..... | 2,748 2,101 |
| 74 | Franklin— N. W. Beebe, R..... Joseph G. Bushyager, D..... | 2,110 589 | 38 | Jasper— W. R. Cooper, R..... Clifford V. Cox, D..... | 3,131 2,994 |
| 10 | Fremont— A. V. Penn, D..... W. T. Davidson, R..... | 1,893 1,888 | 19 | Jefferson— Charles J. Fulton, R..... Frank W. Moyer, D..... A. J. Hanson, Pro..... | 1,965 1,513 209 |
| 54 | Greene— Paul E. Stillman, R..... W. A. McDonald, D..... | 2,340 1,405 | 41 | Johnson— Geo. W. Koontz, D..... Scattering..... | 3,628 2 |
| 65 | Grundy— R. M. Finlayson, R..... Herman B. Koolman, D..... | 1,540 1,347 | 47 | Jones— W. M. Byerly, D..... E. M. Babcock, R..... Thomas E. White, Pro..... | 2,278 2,142 41 |
| 35 | Guthrie— H. K. Dewey, R..... J. W. Morris, D..... | 2,249 1,672 | 24 | Keokuk— W. L. Otter, D..... H. J. Hoogenakker, R..... Pleasant Hoskins, Pro..... | 2,361 2,281 500 |

VOTE FOR MEMBERS OF HOUSE OF REPRESENTATIVES--CONTINUED.

| District | Counties and Candidates | Vote | District | Counties and Candidates | Vote |
|----------|--|---|----------|--|---|
| 85 | Kossuth— Otis H. Holmes, R..... S. E. McManon, D..... | 2,195 1,976 | 17 | Monroe— Thos. Hickenlooper, R..... Wm. LaFollette, D..... John A. Evans, Soc..... | 2,605 1,709 876 |
| | Lee— Henry Reitz, D..... Leroy Jones, R..... Gilbert Lee, R..... John Lachuan, D..... J. E. Whiteford, Pro..... Harry B. Foster..... | 1,317 1,235 4,133 4,124 165 89 | 12 | Montgomery— Charles E. DeWitt, R..... Henry Ebert, D..... | 2,225 1,296 |
| 48 | Linn— Ernest R. Moore, R..... J. W. Bowman, R..... Elmer D. Neal, D..... John W. Young, D..... W. C. Thompson, Pro..... M. E. Hinkley, Pro..... J. M. Doty..... | 6,674 6,336 4,712 1,585 182 179 3 | 42 | Muscatine— E. B. Fullam, D..... D. D. Webster, R..... | 3,407 3,062 |
| | Louis— R. J. Reaney, R..... A. M. Garrett, D..... | 1,697 1,211 | 82 | O'Brien— Geo. W. Schee, R..... I. H. Cornelius, Soc..... H. Cram..... | 1,943 65 1 |
| 23 | Louis— R. J. Reaney, R..... A. M. Garrett, D..... | 1,697 1,211 | 98 | Osceola— Mahlon Harvey, R..... Charles A. Cook, D..... | 908 760 |
| 16 | Lucas— J. H. Darrah, R..... A. F. Jenkins, D..... Scrunt Barlow..... | 1,863 1,118 1 | 9 | Page— Jesse D. Elliott, R..... P. C. Darby, D..... J. H. Miller, Pro..... | 2,798 1,663 92 |
| 99 | Lyon— H. S. Boongaarden, R..... S. A. Peay, D..... Erich Kiesby, Soc..... | 1,591 1,053 39 | 84 | Palo Alto— Freeman C. Davidson, R..... Seth D. Bickford, D..... H. G. Harrison, Soc..... | 1,515 1,221 46 |
| 28 | Madison— E. R. Zeller, R..... John Schoenenberger, D..... Marcus J. Boyce, Pro..... W. W. Cassidy, Soc..... | 2,112 1,609 106 37 | 80 | Plymouth— Henry N. Newell, R..... Mathias Wurth, D..... | 2,264 2,191 |
| 25 | Mahaska— W. I. Beans, R..... L. P. Shangle, D..... Henry Tandy, Pro..... | 3,139 2,816 363 | 77 | Pocahontas— John A. Crummer, R..... J. J. Kelleher, D..... | 1,655 1,412 |
| 26 | Marion— Geo. W. Crozier, D..... Lorenzo D. Teter, R..... Ed. Mahaffey, Soc..... E. E. Dalbey, Pro..... | 2,559 2,516 120 97 | 97 | Polk— Fred H. Hunter, R..... John B. Sullivan, R..... J. H. Chandler, D..... Joseph McGovern, D..... C. H. Gordon, Pro..... J. J. Jacobsen, Soc..... Andy Swanson, Soc..... | 13,457 13,388 7,176 7,051 949 668 637 |
| 51 | Marshall— Wallace H. Arney, R..... Gustavus A. Smith, D..... C. C. Milliser, Pro..... Frank A. Burnett, Soc..... | 3,354 1,779 294 109 | 31 | Pottawattamie— H. C. Brandes, R..... Willoughby Dye, R..... John W. Crow, D..... Geo. N. Remington, D..... Harvey Hostetler, Pro..... Wm. Whitney, Pro..... | 5,735 5,772 5,410 5,147 154 148 |
| 11 | Mills— H. H. Huffaker, D..... C. G. Greenwood, R..... | 1,770 1,569 | 89 | Poweshiek— Geo. E. Grier, R..... J. H. Platt, D..... Robert Lincoln, Pro..... | 2,475 1,580 279 |
| 93 | Mitchell— Kurt J. Johnson, R..... Meuse Gillis, D..... | 1,886 836 | 7 | Ringgold— F. E. Sheldon, R..... James A. Stephenson, D..... Reuben Sheldon, Soc..... | 1,493 1,473 12 |
| 57 | Monona— E. M. Cassidy, R..... William M. Rowles, D..... | 1,500 1,734 | | | |

VOTE FOR STATE REPRESENTATIVES

613

VOTE FOR MEMBERS OF HOUSE OF REPRESENTATIVES—CONTINUED.

| District | Counties and Candidates | Votes | District | Counties and Candidates | Votes |
|----------|-------------------------------------|-------|----------|--|-------|
| 60 | Sac— Will Drury, R..... | 2,299 | 18 | Wapello— E. J. Moore, R..... | 4,106 |
| | L. A. Wine, D..... | 1,060 | | Clyde G. Sparks, D..... | 3,805 |
| 43 | Scott— August A. Balluff, D..... | 6,560 | | Norton D. Ford, Soc..... | 458 |
| | Henry H. Boettger, D..... | 6,197 | 27 | Warren— J. H. Derrough, R..... | 2,380 |
| | Matthew H. Calderwood, R..... | 5,939 | | Clint L. Price, D..... | 1,861 |
| | Frank C. Keppy, R..... | 5,869 | | W. J. Beymer, Pro..... | 122 |
| | Chas. A. Clendenin, Soc..... | 630 | 23 | Washington— S. M. McCleery, R..... | 2,374 |
| | Henry von Seggern, Soc..... | 456 | | Warren Stewart, D..... | 2,285 |
| | J. E. Park, Pro..... | 42 | 5 | Wayne— W. P. Allred, R..... | 1,892 |
| 33 | Shelby— C. F. Swift, D..... | 2,163 | | W. E. Jones, D..... | 1,838 |
| | W. M. Bomberger, R..... | 1,679 | | John McAnelly, Pro..... | 79 |
| 81 | Sioux— Gerrit Klay, R..... | 2,249 | 62 | Webster— Charles W. Hackler, R..... | 3,070 |
| | Hans Moeller, D..... | 1,978 | | D. M. Kelleher, D..... | 3,467 |
| | P. Van der Aarde..... | 1 | | A. M. DuBois, Pro..... | 188 |
| 52 | Story— Geo. C. White, R..... | 3,422 | 95 | Winnebago— Lars W. Boe, R..... | 1,575 |
| | James McCoy, D..... | 207 | | E. E. Branstad, D..... | 493 |
| | W. D. Elwell, Pro..... | 223 | 91 | Winneshiek— P. M. Jewell, R..... | 2,471 |
| 50 | Tama— Ward Wilson, R..... | 2,604 | | George A. Pfister, D..... | 2,092 |
| | Charles Benesh, D..... | 2,583 | 58 | Woodbury— W. L. Harding, R..... | 6,139 |
| | J. P. Wilson, Pro..... | 87 | | Geo. E. Ward, R..... | 5,815 |
| 8 | Taylor— M. L. Burt, R..... | 2,142 | | George Flynn, D..... | 4,672 |
| | Robert D. Timberlake, D..... | 1,774 | | Adolph Herman, D..... | 4,969 |
| | Dr. J. P. Scroggs..... | 1 | | G. Huchendorf, Pro..... | 160 |
| 14 | Union— Geo. A. Ide, R..... | 2,076 | | J. W. Bennett, Soc..... | 172 |
| | W. H. Robb, D..... | 1,876 | | Johnson Crayne, Soc..... | 165 |
| | W. E. Kidd, Soc..... | 23 | 94 | Worth— A. C. Blackmore, R..... | 1,491 |
| 2 | Van Buren— S. H. Bauman, D..... | 2,028 | | Geo. A. Roney, D..... | 259 |
| | W. A. Duckworth, R..... | 1,719 | 75 | Wright— John R. Smith, R..... | 2,270 |
| | T. C. Behner, Pro..... | 64 | | Harry A. Cooke, D..... | 772 |

VOTE FOR JUDGES OF THE DISTRICT COURT

If not otherwise indicated, the vote given below is for the General Election of 1906.

FIRST JUDICIAL DISTRICT.

| County | A. L. Parsons, Rep. | Henry Bank, Jr., Dem. |
|---------------|---------------------|-----------------------|
| Lee | 3,711 | 4,133 |
| Totals | 3,711 | 4,133 |

SECOND JUDICIAL DISTRICT.

| Counties | C. W. Vermilion, Rep. | M. A. Roberts, Rep. | F. W. Eichelberger, Rep. | D. M. Anderson, Rep. | W. H. C. Jaques, Dem. | John T. Clarkson, Dem. | John F. Scarborough, Dem. | H. E. Valentine, Dem. | Henry Bitterman, Sr., Soc. | Wm. Stevenson, Soc. | Wm. I. Shields, Soc. | Geo. Dawson, Soc. |
|---------------|-----------------------|---------------------|--------------------------|----------------------|-----------------------|------------------------|---------------------------|-----------------------|----------------------------|---------------------|----------------------|-------------------|
| Appanoose | 2,805 | 2,576 | 2,648 | 2,397 | 1,842 | 2,075 | 1,840 | 2,040 | 225 | 205 | 216 | 204 |
| Davis | 1,418 | 1,428 | 1,394 | 1,264 | 1,728 | 1,690 | 1,875 | 1,697 | 23 | 12 | 11 | 11 |
| Jefferson | 1,920 | 1,903 | 1,837 | 1,853 | 1,355 | 1,305 | 1,332 | 1,293 | 23 | 24 | 23 | 23 |
| Lucas | 1,733 | 1,669 | 1,859 | 1,444 | 972 | 1,169 | 911 | 962 | 40 | 28 | 33 | 33 |
| Monroe | 2,598 | 2,284 | 2,526 | 2,322 | 1,439 | 2,243 | 1,252 | 1,403 | 247 | 317 | 336 | 321 |
| Van Buren | 2,082 | 2,031 | 2,027 | 1,843 | 1,642 | 1,747 | 1,641 | 1,604 | 23 | 20 | 22 | 23 |
| Wapello | 3,493 | 3,712 | 3,694 | 3,396 | 4,072 | 3,556 | 3,365 | 3,474 | 333 | 311 | 249 | 247 |
| Totals | 14,037 | 15,608 | 15,785 | 14,418 | 13,051 | 12,785 | 12,316 | 12,523 | 1,001 | 917 | 990 | 965 |

The following candidates of the People's Party received the votes following their respective names: B. F. Joy, 26; C. T. Bender, 26; Bert Davidson, 39; Howard Rose, 25.

THIRD JUDICIAL DISTRICT.

| Counties | | H. M. Towner, Rep. | H. K. Evans, Rep. | Scattering |
|---------------|--|-----------------------|----------------------|------------|
| Adams | | 1,789 | 1,750 | |
| Clarke | | 1,584 | 1,532 | 1 |
| Decatur | | 2,345 | 2,285 | 2 |
| Ringgold | | 1,907 | 1,897 | |
| Taylor | | 2,047 | 2,006 | 2 |
| Union | | 2,442 | 2,357 | 1 |
| Wayne | | 2,253 | 2,249 | 0 |
| Totals | | 14,367 | 14,040 | 16 |

FOURTH JUDICIAL DISTRICT.

| Counties | Frank R. Gaynor, Rep. | John F. Oliver, Rep. | Wm. Hutchinson, Rep. | David Mould, Rep. | Wm. Mulvaney, Dem. | R. M. Hunter, Dem. | John W. Anderson, Dem. | I. J. McDuffie, Dem. | John Tangborn, Soc. | E. C. Pierce, Soc. | J. J. Grout, Soc. | J. E. North, Soc. |
|---------------|--------------------------|-------------------------|-------------------------|----------------------|-----------------------|-----------------------|---------------------------|-------------------------|------------------------|-----------------------|----------------------|----------------------|
| Cherokee | 1,570 | 1,776 | 1,781 | 1,750 | 1,333 | 740 | 762 | 711 | 37 | 15 | 16 | 15 |
| Lyon | 1,447 | 1,140 | 1,436 | 1,445 | 868 | 841 | 850 | 847 | 59 | 58 | 61 | 57 |
| Monona | 1,783 | 1,730 | 1,664 | 1,728 | 1,271 | 1,232 | 1,440 | 1,269 | 25 | 25 | 23 | 21 |
| O'Brien | 1,790 | 1,735 | 1,732 | 1,727 | 814 | 798 | 785 | 798 | 41 | 43 | 38 | 41 |
| Osceola | 961 | 830 | 927 | 907 | 651 | 611 | 636 | 643 | 12 | 14 | 16 | 14 |
| Plymouth | 2,249 | 2,078 | 2,096 | 1,918 | 1,650 | 1,636 | 1,621 | 1,992 | 35 | 33 | 34 | 33 |
| Sioux | 2,352 | 2,319 | 2,471 | 2,247 | 930 | 881 | 879 | 1,015 | 24 | 23 | 24 | 24 |
| Woodbury | 5,609 | 5,570 | 5,605 | 5,786 | 3,175 | 2,981 | 2,945 | 2,841 | 300 | 310 | 305 | 295 |
| Totals | 17,761 | 17,187 | 17,732 | 17,503 | 10,690 | 9,980 | 9,924 | 10,121 | 521 | 521 | 507 | 500 |

David Mould, Rep., was also elected to fill vacancy, occasioned by resignation of J. L. Kennedy; David Mould received 17,185 votes. Scattering, 16 votes.

FIFTH JUDICIAL DISTRICT.

| Counties | Jas. D. Gamble, Rep. | Edmund Nichols, Rep. | J. H. Applegate, Rep. | Frank B. Wilson, Dem. |
|---------------|-------------------------|-------------------------|--------------------------|--------------------------|
| Adair | 1,699 | 1,778 | 1,806 | 1,064 |
| Dallas | 2,643 | 2,624 | 2,790 | 1,224 |
| Guthrie | 2,245 | 2,313 | 2,408 | 1,035 |
| Madison | 2,154 | 2,163 | 2,196 | 1,296 |
| Marion | 2,591 | 2,668 | 2,628 | 2,275 |
| Warren | 2,160 | 2,219 | 2,197 | 1,207 |
| Totals | 13,497 | 13,965 | 14,023 | 8,101 |

SIXTH JUDICIAL DISTRICT.

| Counties | W. G. Clements, Rep. | Byron W. Preston, Rep. | K. E. Willcockson, Rep. | Cornelius Ver- Ploeg, Dem. | J. C. Beem, Dem. |
|------------|-------------------------|---------------------------|----------------------------|-------------------------------|---------------------|
| Jasper | 2,693 | 2,237 | 2,375 | 1,906 | 2,137 |
| Keokuk | 2,675 | 2,626 | 3,020 | 2,282 | 2,429 |
| Mahaska | 3,404 | 3,648 | 3,633 | 2,506 | 2,327 |
| Poweshiek | 2,532 | 2,351 | 2,434 | 1,853 | 1,308 |
| Washington | 2,073 | 2,486 | 2,521 | 1,630 | 1,606 |
| Totals | 14,977 | 14,448 | 14,983 | 9,677 | 9,799 |

SEVENTH JUDICIAL DISTRICT.

| Counties | A. P. Barker, Rep. and Dem. | Jas. W. Bollinger, Rep. and Dem. | A. J. House, Rep. and Dem. | D. V. Jackson, Rep. and Dem. | William Current, Soc. | Henry U. Schoenig, Soc. | William A. Jacobs, Soc. | Karl Rieck, Soc. |
|-----------|--------------------------------|-------------------------------------|-------------------------------|---------------------------------|--------------------------|----------------------------|----------------------------|---------------------|
| Clinton | 7,496 | 7,440 | 7,424 | 7,420 | 227 | 265 | 205 | 207 |
| Jackson | 4,421 | 4,399 | 4,413 | 4,401 | 235 | 185 | 172 | 185 |
| Muscatine | 5,256 | 5,216 | 5,210 | 5,266 | 302 | 392 | 292 | 283 |
| Scott | 9,711 | 9,738 | 9,654 | 9,633 | 704 | 721 | 716 | 701 |
| Totals | 26,886 | 26,793 | 26,701 | 26,720 | 1,468 | 1,450 | 1,385 | 1,368 |

EIGHTH JUDICIAL DISTRICT.

| Counties | Ralph P. Howell, Rep. | O. A. Byington, Dem. |
|----------|--------------------------|-------------------------|
| Iowa | 2,353 | 1,608 |
| Johnson | 2,475 | 3,138 |
| Totals | 4,827 | 4,744 |

VOTE FOR JUDGES OF THE DISTRICT COURT

517

NINTH JUDICIAL DISTRICT.

| County | Hugh Brennan, Rep. | W. H. McHenry, Rep. | Jesse A. Miller, Rep. | James A. Howe, Rep. | John T. Mulvaney, Dem. | A. D. Fugh, Soc. | J. K. Macomber, Ind. |
|--------|-----------------------|------------------------|--------------------------|------------------------|---------------------------|---------------------|-------------------------|
| Polk | 9,533 | 9,387 | 8,130 | 9,151 | 5,806 | 990 | 1,308 |
| Totals | 9,533 | 9,387 | 8,130 | 9,151 | 5,896 | 990 | 1,308 |

TENTH JUDICIAL DISTRICT.

| Counties | Franklin C. Platt, Rep. | Chas. E. Ransier, Rep. | John D. Liffing, Dem. | Herbert B. Boies, Dem. | L. G. Dietz, Soc. | August Tabbert, Soc. |
|------------|----------------------------|---------------------------|--------------------------|---------------------------|----------------------|-------------------------|
| Black Hawk | 4,046 | 3,486 | 2,405 | 2,850 | 234 | 210 |
| Buchanan | 2,475 | 2,539 | 1,713 | 1,718 | 94 | 22 |
| Delaware | 2,083 | 2,029 | 1,163 | 1,169 | 23 | 21 |
| Grundy | 1,606 | 1,529 | 894 | 936 | 5 | 5 |
| Totals | 10,213 | 9,583 | 6,145 | 6,673 | 293 | 258 |

ELEVENTH JUDICIAL DISTRICT.

| Counties | William D. Evans,* Rep. | Robert M. Wright, Rep. | C. G. Lee, Rep. | Scattering | Election of 1908 To Fill Vacancy | |
|----------|----------------------------|---------------------------|-----------------|------------|--|------------|
| | | | | | Chas. E. Albrook, Rep. | Scattering |
| Boone | 2,905 | 2,846 | 2,817 | | 3,321 | 0 |
| Franklin | 2,581 | 1,734 | 1,700 | | 2,049 | |
| Hamilton | 2,309 | 2,121 | 2,068 | | 2,623 | 1 |
| Hardin | 2,339 | 2,421 | 2,338 | | 2,566 | 16 |
| Story | 2,460 | 2,347 | 2,459 | | 2,442 | 5 |
| Webster | 3,490 | 3,330 | 3,384 | | 2,625 | 5 |
| Wright | 2,101 | 2,048 | 1,694 | | 2,326 | |
| Totals | 18,388 | 17,056 | 16,750 | | 419,852 | 38 |

*Resigned Sept. 16, 1908. Charles E. Albrook appointed and elected to fill vacancy.

TWELFTH JUDICIAL DISTRICT.

| Counties | Election of 1908 | | | | | |
|-------------|-----------------------|----------------------------|------------|----------------------|--------------------|----------------------|
| | C. H. Kelley, Rep. | Clifford P. Smith, Rep. | Scattering | J. F. Clyde, Rep. | To Fill Vacancy | |
| | | | | | Scattering | J. J. Clark, R.P. |
| Bremer | 1,737 | 1,718 | | 1,686 | | 1,618 |
| Butler | 2,119 | 2,051 | | 2,351 | | 2,205 |
| Cerro Gordo | 1,936 | 1,948 | | 2,914 | 3 | 3,014 |
| Floyd | 2,147 | 2,114 | | 2,225 | 2 | 2,308 |
| Hancock | 1,672 | 1,582 | 1 | 1,684 | 6 | 1,654 |
| Mitchell | 1,698 | 1,644 | 3 | 2,004 | | 1,932 |
| Winnebago | 1,227 | 1,174 | | 1,657 | | 1,611 |
| Worth | 1,155 | 1,104 | 3 | 1,468 | | 1,453 |
| Totals | 13,860 | 13,335 | 7 | 15,839 | 11 | 15,793 |
| | | | | | | 6 |

*Resigned July 15, 1908, J. J. Clark appointed and elected to fill vacancy.

THIRTEENTH JUDICIAL DISTRICT.

| Counties | Election of 1908 | | | |
|-----------|------------------------|-----------------------|--------------------------|-------------------------|
| | L. E. Fellows, Rep. | A. N. Hobson, Rep. | George W. Adams, Dem. | Robert Quigley, Dem. |
| Allamakee | 2,438 | 2,379 | 1,511 | 1,645 |
| Chickasaw | 1,686 | 1,691 | 1,872 | 1,861 |
| Clayton | 2,890 | 2,756 | 2,456 | 2,607 |
| Fayette | 3,191 | 3,246 | 1,892 | 1,817 |
| Howard | 1,603 | 1,600 | 1,136 | 1,129 |
| Winnebago | 2,645 | 2,658 | 1,618 | 1,605 |
| Totals | 14,453 | 14,330 | 10,435 | 10,564 |

VOTE FOR JUDGES OF THE DISTRICT COURT

519

FOURTEENTH JUDICIAL DISTRICT.

| Counties | Daniel F. Coyle, Rep. | Scattering | Election of 1908 | |
|-------------|--------------------------|------------|----------------------------|------------|
| | | | Arthur D. Baillie, Rep. | Scattering |
| Buena Vista | 1,724 | 5 | 2,234 | 1 |
| Clay | 1,531 | 1 | 1,870 | 3 |
| Dickinson | 1,015 | 2 | 1,115 | 2 |
| Emmet | 1,333 | 1 | 1,448 | |
| Humboldt | 1,519 | | 2,316 | |
| Kossuth | 2,634 | 2 | 2,520 | 5 |
| Palo Alto | 1,622 | | 1,636 | 1 |
| Pocahontas | 1,952 | 3 | 1,900 | 4 |
| Totals | 13,335 | 14 | 14,339 | 14 |

FIFTEENTH JUDICIAL DISTRICT.

| Counties | W. R. Green, Rep. | O. D. Wheeler, Rep. | A. B. Thornell, Rep. | F. W. Miller, Dem. | Scattering | Election of 1908 | |
|---------------|-------------------|---------------------|----------------------|--------------------|------------|-----------------------------|------------|
| | | | | | | Eugene B. Woodruff, Rep. | Scattering |
| Audubon | 1,587 | 1,581 | 1,592 | 919 | | 1,650 | |
| Cass | 2,207 | 2,244 | 2,270 | 1,357 | | 2,635 | |
| Fremont | 1,768 | 1,519 | 2,079 | 1,725 | | 1,949 | |
| Harrison | 2,021 | 2,737 | 2,754 | 1,877 | | 2,963 | 28 |
| Mills | 1,852 | 1,792 | 1,936 | 1,487 | | 1,990 | 15 |
| Montgomery | 2,141 | 2,129 | 2,129 | 754 | | 2,447 | |
| Page | 2,364 | 2,372 | 2,415 | 1,184 | | 3,033 | 1 |
| Pottawattamie | 5,284 | 5,602 | 5,580 | 3,824 | | 6,302 | 20 |
| Shelby | 1,915 | 2,025 | 2,035 | 1,672 | | 1,966 | 17 |
| Totals | 21,739 | 22,301 | 22,770 | 14,803 | 19 | 24,941 | 81 |

SIXTEENTH JUDICIAL DISTRICT.

| Counties | Frank M. Powers, Rep. | Zala A. Church, Rep. | J. B. McCrary, Dem. | H. Swasey, Dem. |
|----------|--------------------------|-------------------------|------------------------|--------------------|
| Calhoun | 1,481 | 1,047 | 1,259 | 703 |
| Carroll | 2,063 | 1,876 | 2,171 | 2,323 |
| Crawford | 2,017 | 2,000 | 2,011 | 2,038 |
| Greene | 1,889 | 1,972 | 951 | 915 |
| Ida | 1,822 | 1,295 | 1,011 | 1,027 |
| Sac | 1,941 | 1,938 | 709 | 663 |
| Totals | 10,713 | 10,728 | 8,112 | 7,707 |

SEVENTEENTH JUDICIAL DISTRICT.

| Counties | George W. Burd- ham, Rep | John M. Parker, Rep. | C. B. Bradshaw, Dem. |
|----------|-----------------------------|-------------------------|-------------------------|
| Benton | 2,652 | 2,943 | 2,536 |
| Marshall | 2,062 | 2,026 | 2,118 |
| Tama | 1,802 | 1,994 | 2,450 |
| Totals | 6,516 | 7,973 | 7,104 |

John M. Parker, Rep., was also elected to fill vacancy occasioned by death of Obed Caswell; John M. Parker received 7,967 votes. Scattering, 6 votes.

EIGHTEENTH JUDICIAL DISTRICT.

| Counties | Milo P. Smith, Rep. | W. N. Treichter, Rep. | F. O. Elliso, Rep. | B. H. Miller, Dem. | S. K. Trac, Dem. | J. H. Preston, Dem. | Scattering |
|----------|------------------------|--------------------------|-----------------------|-----------------------|---------------------|------------------------|------------|
| Cedar | 2,183 | 2,246 | 2,241 | 1,861 | 1,704 | 1,834 | |
| Jones | 1,859 | 1,868 | 2,355 | 2,462 | 1,839 | 1,902 | |
| Linn | 5,670 | 4,364 | 4,523 | 3,706 | 4,104 | 4,661 | 1 |
| Totals | 9,712 | 8,478 | 9,122 | 8,029 | 7,647 | 8,347 | 1 |

VOTE FOR JUDGES OF THE DISTRICT COURT

521

NINETEENTH JUDICIAL DISTRICT.

| County | James L. Husted, Rep. | Henry M. Abel, Rep. | C. Matthews, Dem. | Robert Bonson, Dem. | D. S. Cameron, Soc. | C. J. Mathis, Soc. |
|---------|--------------------------|------------------------|----------------------|------------------------|------------------------|-----------------------|
| Dubuque | 4,082 | 4,547 | 5,325 | 5,054 | 321 | 308 |
| Totals | 4,082 | 4,547 | 5,325 | 5,054 | 321 | 308 |

TWENTIETH JUDICIAL DISTRICT.

| Counties | James D. Smyth, Rep. | Scattering | W. S. Withrow, Rep. | Election 1908 |
|------------|-------------------------|------------|------------------------|------------------|
| Des Moines | 5,003 | | | 4,487 |
| Henry | 2,274 | | | 2,645 |
| Louisa | 1,259 | | | 2,052 |
| Totals | 9,136 | | | 9,184 |

VOTE FOR PRESIDENT IN THE STATE OF IOWA.

BASED UPON VOTE CAST FOR ELECTORS-AT-LARGE, 1848 TO 1908.

| Year | Names of Candidates | Party | Vote | Total vote |
|------------------|----------------------|----------------------|---------|------------|
| 1848 | Zachary Taylor | Whig | 10,626 | 23,804 |
| | Lewis Cass | Democrat | 12,052 | |
| | Martin Van Buren | Free Soil | 1,126 | |
| 1852 | Franklin Pierce | Democrat | 17,823 | 35,330 |
| | Winfield Scott | Whig | 15,896 | |
| 1856 | John P. Hale | Free Soil | 1,612 | 45,073 |
| | John C. Fremont | Republican | 45,073 | |
| | James Buchanan | Democrat | 37,568 | |
| 1860 | Millard Fillmore | Amer. (Know-Nothing) | 9,969 | 92,310 |
| | Abraham Lincoln | Republican | 70,118 | |
| | Stephen A. Douglas | Democrat | 55,639 | |
| | John Bell | Constitutional Union | 1,763 | |
| 1864 | John C. Breckinridge | Democrat (South) | 1,034 | 128,534 |
| | Abraham Lincoln | Republican | 83,500 | |
| | George B. McClellan | Democrat | 49,525 | |
| 1868 | Ulysses S. Grant | Republican | 120,399 | 191,439 |
| | Horatio Seymour | Democrat | 74,040 | |
| 1872 | Ulysses S. Grant | Republican | 181,566 | 204,966 |
| | Horace Greeley | Democrat | 71,179 | |
| | Charles O'Connor | Straight Democrat | 2,221 | |
| 1876 | Rutherford B. Hayes | Republican | 171,326 | 292,977 |
| | Samuel J. Tilden | Democrat | 112,121 | |
| | Peter Cooper | Greenback | 9,431 | |
| | Green C. Smith | Prohibition | 99 | |
| 1880 | James A. Garfield | Republican | 183,904 | 322,709 |
| | Winfield S. Hancock | Democrat | 105,945 | |
| | James B. Weaver | Greenback | 32,337 | |
| | Scattering | | 633 | |
| 1884 | James G. Blaine | Republican | 197,068 | 376,051 |
| | Grover Cleveland | Democrat | 177,316 | |
| | John P. St. John | Prohibition | 1,472 | |
| 1888 | Scattering | | 175 | 401,148 |
| | Benjamin Harrison | Republican | 211,003 | |
| | Grover Cleveland | Democrat | 179,877 | |
| | Andrew J. Streeter | Union Labor | 9,105 | |
| | Clinton B. Fisk | Prohibition | 3,550 | |
| 1892 | Scattering | | 13 | 443,158 |
| | Benjamin Harrison | Republican | 219,795 | |
| | Grover Cleveland | Democrat | 198,369 | |
| | James B. Weaver | Peoples Party | 20,595 | |
| 1896 | John Bidwell | Prohibition | 6,402 | 621,547 |
| | William McKinley | Republican | 289,293 | |
| | William J. Bryan | Fusion | 223,741 | |
| | John M. Palmer | Nat'l Democrat | 4,516 | |
| | Joshua Leavering | Prohibition | 3,192 | |
| | Charles B. Bentley | Nat'l Pro | 352 | |
| 1900 | Chas. E. Mattchett | Socialist | 453 | 530,355 |
| | William McKinley | Republican | 307,808 | |
| | William J. Bryan | Democrat | 209,285 | |
| | John G. Woolley | Prohibition | 9,569 | |
| | Wharton Baker | Peoples | 613 | |
| | Joseph E. Malloney | Socialist Labor | 259 | |
| | J. F. R. Leonard | United Christian | 166 | |
| | Eugene V. Debs | Social Democrat | 2,742 | |
| 1904 | Theodore Roosevelt | Republican | 307,907 | 486,703 |
| | Alton B. Parker | Democrat | 149,141 | |
| | Silas C. Swallow | Prohibition | 11,601 | |
| | Eugene V. Debs | Socialist | 14,847 | |
| 1908 | Thomas E. Watson | Peoples | 2,207 | 494,770 |
| | William H. Taft | Republican | 275,210 | |
| | William J. Bryan | Democrat | 200,771 | |
| | Eugene W. Chafin | Prohibition | 9,837 | |
| | Eugene V. Debs | Socialist | 8,287 | |
| | Thomas E. Watson | Peoples | 261 | |
| Thomas L. Hisgen | Independence | 404 | | |

VOTE FOR GOVERNOR 1846-1908

523

VOTE FOR GOVERNOR OF IOWA 1846-1908.

| Year | Names of Candidates | Party | Vote | Total Vote |
|------|---------------------|--------------------|---------|------------|
| 1846 | Ansel Briggs | Democrat | 7,026 | 16,005 |
| | Thomas McKnight | Whig | 7,979 | |
| 1850 | Stephen Hempstead | Democrat | 13,480 | 25,524 |
| | James L. Thompson | Whig | 11,432 | |
| | William Penn Clark | Abolition | 575 | |
| | Scattering | | 11 | |
| 1854 | James W. Grimes | Whig | 23,325 | 44,537 |
| | Curtis Bates | Democrat | 21,202 | |
| | Scattering | | 10 | |
| 1857 | Ralph P. Lowe | Republican | 38,496 | 75,590 |
| | Ben M. Samuels | Democrat | 36,086 | |
| | W. T. Henry | American (K. N.) | 1,004 | |
| 1859 | Samuel J. Kirkwood | Republican | 56,502 | 109,834 |
| | A. C. Dodge | Democrat | 53,332 | |
| 1861 | Samuel J. Kirkwood | Republican | 60,303 | 108,700 |
| | William H. Merritt | Union Democrat | 43,245 | |
| | Ben M. Samuels | Democrat | 4,495 | |
| | Chas. Mason | Democrat | 142 | |
| | Henry Clay Dean | Democrat | 440 | |
| | Lincoln Clark | Democrat | 50 | |
| | Scattering | | 25 | |
| 1863 | William M. Stone | Republican | 80,107 | 142,266 |
| | James M. Tuttle | Democrat | 56,132 | |
| | Scattering | | 27 | |
| 1865 | William M. Stone | Republican | 70,461 | 124,904 |
| | Thos. H. Benton | Soldier Union | 54,000 | |
| | Scattering | | 553 | |
| 1867 | Samuel Merrill | Republican | 90,206 | 153,209 |
| | Charles Mason | Democrat | 62,066 | |
| | Scattering | | 37 | |
| 1869 | Samuel Merrill | Republican | 97,243 | 154,534 |
| | George Gillaspie | Democrat | 57,287 | |
| | Scattering | | 4 | |
| 1871 | Cyrus C. Carpenter | Republican | 100,228 | 177,778 |
| | Joseph C. Knapp | Democrat | 68,199 | |
| | Scattering | | 351 | |
| 1873 | Cyrus C. Carpenter | Republican | 105,132 | 187,753 |
| | J. G. Vale | Anti-Monopoly | 81,020 | |
| | Scattering | | 1,601 | |
| 1875 | Samuel J. Kirkwood | Republican | 124,855 | 218,013 |
| | Shephard Lefler | Anti-Monopoly | 93,270 | |
| | J. H. Lozier | Prohibition | 737 | |
| | Scattering | | 51 | |
| 1877 | John H. Gear | Republican | 121,319 | 245,625 |
| | John P. Irish | Democrat | 79,304 | |
| | Daniel P. Stubbs | Greenback | 34,316 | |
| | Elias Jessup | Prohibition | 10,565 | |
| | Scattering | | 124 | |
| 1879 | John H. Gear | Republican | 157,408 | 291,814 |
| | Henry H. Trimble | Democrat | 85,365 | |
| | Daniel Campbell | Greenback | 45,674 | |
| | David R. Dungan | Prohibition | 3,291 | |
| | Scattering | | 76 | |
| 1881 | Buren R. Sherman | Republican | 133,323 | 235,052 |
| | L. G. Kinne | Democrat | 73,344 | |
| | D. M. Clark | Greenback | 28,112 | |
| | Scattering | | 253 | |
| 1883 | Buren R. Sherman | Republican | 164,095 | 327,283 |
| | L. G. Kinne | Democrat | 140,032 | |
| | James B. Weaver | Greenback | 23,089 | |
| | Scattering | | 17 | |
| 1885 | William Larrabee | Republican | 175,605 | 345,997 |
| | Charles Whiting | Democrat and G. B. | 163,619 | |
| | Elias Doty | Greenback | 314 | |
| | James Michelwaite | Prohibition | 1,417 | |
| | Scattering | | 42 | |

VOTE FOR GOVERNOR OF IOWA 1846-1908--CONTINUED.

| Year | Names of Candidates | Party | Vote | Total Vote |
|------------|-----------------------|--------------------------|---------|------------|
| 1887 | William Larrabee | Republican | 169,595 | |
| | T. J. Anderson | Democrat | 158,706 | |
| | M. J. Cain | Union Labor | 14,283 | |
| | V. G. Farnham | Prohibition | 384 | |
| | Scattering | | 98 | 338,011 |
| 1889 | Horace Boles | Democrat | 190,106 | |
| | Joseph Hutchinson | Republican | 173,450 | |
| | S. B. Dowling | Union Labor | 5,773 | |
| | Elias Dofy | Greenback | 54 | |
| | Malcolm Smith | Prohibition | 1,362 | |
| Scattering | | 215 | 360,960 | |
| 1891 | Horace Boles | Democrat | 307,594 | |
| | Hiram C. Wheeler | Republican | 193,381 | |
| | A. J. Westfall | Greenback | 12,308 | |
| | Isaac T. Gibson | Prohibition | 915 | |
| | Scattering | | 19 | 420,212 |
| 1893 | Frank D. Jackson | Republican | 206,821 | |
| | Horace Boles | Democrat | 174,656 | |
| | J. M. Joseph | Populist | 23,980 | |
| | Bennett Mitchell | Prohibition | 10,349 | 415,806 |
| 1895 | Francis M. Drake | Republican | 208,714 | |
| | W. I. Babb | Democrat | 149,428 | |
| | S. B. Crane | Peoples | 32,189 | |
| | Francis Bacon | Prohibition | 11,014 | |
| | Scattering | | 224,729 | 401,345 |
| 1897 | Leslie M. Shaw | Republican | 194,853 | |
| | F. E. White | Democrat and Peoples | 5,295 | |
| | Charles A. Lloyd | Peoples (Middle of Road) | 4,296 | |
| | John Cliggett | National Democrat | 8,243 | |
| | S. P. Leland | Prohibition | 876 | |
| | M. J. Kremer | Socialist Labor | 289,464 | 438,292 |
| | Scattering | | 183,801 | |
| 1899 | F. E. White | Democrat and Peoples | 7,639 | |
| | M. W. Atwood | Prohibition | 1,698 | |
| | Charles A. Lloyd | Peoples (Middle of Road) | 757 | |
| | M. J. Kremer | Socialist Labor | 454 | |
| | C. C. Hencock | United Christian | 8 | |
| | Scattering | | 296,902 | 433,351 |
| | Albert B. Cummins | Republican | 143,783 | |
| 1901 | T. J. Phillips | Democrat | 16,859 | |
| | A. U. Coates | Prohibition | 3,463 | |
| | James Baxter | Socialist | 782 | |
| | L. H. Weller | Peoples | 2 | |
| | Scattering | | 236,804 | 390,591 |
| | Albert B. Cummins | Republican | 12,375 | |
| 1903 | J. B. Sullivan | Democrat | 6,421 | |
| | John F. Hanson | Prohibition | 594 | |
| | John M. Work | Socialist | 216,995 | |
| | L. H. Weller | Peoples | 196,123 | 417,919 |
| | Scattering | | 8,728 | |
| 1905 | Albert B. Cummins | Republican | 9,872 | |
| | Claude R. Porter | Democrat | 947 | |
| | John E. Shank | Socialist | 340 | |
| | Lorenzo S. Coffin | Prohibition | 256,980 | |
| | J. R. Norman | Peoples | 196,929 | |
| | Andrew Townsend Hisey | Secular Government | 1,140 | 432,405 |
| 1907 | Beryl F. Carroll | Republican | 288 | |
| | Fred E. White | Democrat | 9,118 | |
| | K. W. Brown | Prohibition | 1,140 | |
| | I. S. McCrillis | Socialist | 258 | |
| | D. C. Cowles | Peoples | 258 | |
| | L. H. Weller | Independence | 258 | 470,653 |

VOTE FOR SECRETARY OF STATE OF IOWA 1846-1908.

| Year | Names of Candidates | Party | Vote | Total Vote |
|------|----------------------|--------------------|---------|------------|
| 1846 | Elisha Cutler, Jr. | Democrat | 7,778 | 14,898 |
| | James H. Cowles | Whig | 7,108 | |
| 1848 | Josiah H. Bonney | Democrat | 12,867 | 11,155 |
| | John M. Coleman | Whig | 11,155 | |
| | Wm. Miller | Free Soil | 523 | 24,082 |
| | Scattering | | 37 | |
| 1850 | George W. McCleary | Democrat | 12,443 | 11,327 |
| | Isaac Cook | Whig | 11,327 | |
| | Frederick Heizer | Abolition | 599 | 5 |
| | Scattering | | 5 | |
| 1852 | George W. McCleary | Democrat | 16,838 | 15,023 |
| | J. W. Jenkins | Whig | 15,023 | |
| 1854 | George W. McCleary | Democrat | 22,528 | 4,028 |
| | Richard B. Groff | Free Soil | 4,028 | |
| 1856 | Elijah Sells | Republican | 40,889 | 32,920 |
| | George Snyder | Democrat | 32,920 | |
| | Scattering | | 90 | 73,099 |
| 1858 | Elijah Sells | Republican | 49,135 | 45,750 |
| | Samuel Douglas | Democrat | 45,750 | |
| 1860 | Elijah Sells | Republican | 70,706 | 57,039 |
| | J. M. Corse | Democrat | 57,039 | |
| 1862 | James Wright | Republican | 68,024 | 50,899 |
| | Richard H. Sylvester | Democrat | 50,899 | |
| | Scattering | | 4 | 116,927 |
| 1864 | James Wright | Republican | 90,083 | 49,943 |
| | John H. Wallace | Democrat | 49,943 | |
| 1866 | Ed Wright | Republican | 91,228 | 65,815 |
| | S. G. Van Ande | Soldier Union | 65,815 | |
| | Scattering | | 741 | 147,784 |
| 1868 | Ed Wright | Republican | 120,265 | 74,481 |
| | David Hammer | Democrat | 74,481 | |
| | Scattering | | 4 | 194,730 |
| 1870 | Ed Wright | Republican | 103,397 | 60,688 |
| | Charles Doerr | Democrat | 60,688 | |
| | Scattering | | 1,528 | 165,823 |
| 1872 | Josiah T. Young | Republican | 132,719 | 74,447 |
| | E. A. Guilbert | Liberal | 74,447 | |
| | Charles Parker | Straight Democrat | 1,330 | 377 |
| | Scattering | | 377 | |
| 1874 | Josiah T. Young | Republican | 107,340 | 78,517 |
| | David Morgan | Anti-Monopoly | 78,517 | |
| | Scattering | | 491 | 186,318 |
| 1876 | Josiah T. Young | Republican | 172,171 | 112,115 |
| | John H. Stubenrauch | Democrat | 112,115 | |
| | A. Mac Ready | Greenback | 9,436 | 1 |
| | Scattering | | 1 | |
| | | | 481 | 293,723 |
| 1878 | J. A. T. Hull | Republican | 134,481 | 125,087 |
| | E. M. Farnsworth | Democrat and G. B. | 125,087 | |
| | T. O. Walker | Straight Democrat | 1,302 | 46 |
| | Scattering | | 46 | |
| 1880 | J. A. T. Hull | Republican | 184,166 | 105,763 |
| | A. B. Keith | Democrat | 105,763 | |
| | George M. Walker | Greenback | 32,430 | 282 |
| | J. W. Hall | Prohibition | 282 | |
| | Scattering | | 8 | 322,609 |
| 1882 | J. A. T. Hull | Republican | 149,051 | 120,180 |
| | T. O. Walker | Democrat | 120,180 | |
| | William Gaston | Greenback | 30,817 | 305 |
| | A. W. Hall | Prohibition | 305 | |
| | Scattering | | 45 | 282,398 |
| 1884 | Frank D. Jackson | Republican | 198,001 | 179,219 |
| | James Dooley | Democrat and G. B. | 179,219 | |
| | Scattering | | 15 | 377,235 |
| 1886 | Frank D. Jackson | Republican | 180,329 | 165,897 |
| | Cato Sells | Democrat | 165,897 | |
| | Isaac T. Gibson | Prohibition | 127 | 518 |
| | V. G. Farnham | Prohibition | 518 | |
| | Scattering | | 50 | 346,621 |

VOTE FOR SECRETARY OF STATE OF IOWA 1846-1908—CONTINUED.

| Year | Name of Candidates | Party | Vote | Total vote |
|------|----------------------|---------------------------|---------|------------|
| 1888 | Frank D. Jackson | Republican | 211,577 | |
| | Walter McHenry | Democrat | 180,455 | |
| | J. B. Van Court | Union Labor | 9,006 | |
| | James Micklewalte | Prohibition | 2,390 | |
| | James Rice | | 21 | |
| | Scattering | | 54 | 403,802 |
| 1890 | William M. McFarland | Republican | 191,606 | |
| | W. H. Chamberlin | Democrat | 189,240 | |
| | E. P. Brown | Union Labor | 8,813 | |
| | C. R. McFarlin | Prohibition | 1,646 | |
| | Scattering | | 48 | 391,352 |
| 1892 | William M. McFarland | Republican | 219,464 | |
| | J. H. McConlogue | Democrat | 196,097 | |
| | E. H. Gillette | Peoples | 20,356 | |
| | S. H. Loft | Prohibition | 6,097 | 442,009 |
| 1894 | William M. McFarland | Republican | 229,376 | |
| | Horatio F. Dale | Democrat | 149,974 | |
| | S. B. Crane | Peoples | 34,907 | |
| | Bennett M. Mitchell | Prohibition | 7,457 | 421,714 |
| 1896 | George L. Dobson | Republican | 269,716 | |
| | H. L. Carr | Fusion | 224,612 | |
| | Wm. G. Wright | Prohibition | 8,634 | |
| | J. B. Weizenbach | Socialist Labor | 482 | |
| | Scattering | | 1 | 517,542 |
| 1898 | George L. Dobson | Republican | 236,624 | |
| | Claude R. Porter | Democrat | 178,000 | |
| | Malcolm Smith | Prohibition | 7,559 | |
| | R. M. Daniels | People's (Middle of Road) | 3,472 | |
| | A. C. Swanhelm | Socialist Labor | 1,081 | 421,686 |
| 1900 | William B. Martin | Republican | 305,821 | |
| | S. B. Crane | Democrat | 209,767 | |
| | S. O. Pillsbury | Prohibition | 9,110 | |
| | T. G. Wheeler | Peoples (Middle of Road) | 478 | |
| | J. M. Kremer | Socialist Labor | 946 | |
| | E. W. Sage | United Christian | 904 | |
| | C. Wirth | Socialist Democrat | 2,499 | 628,325 |
| 1902 | William B. Martin | Republican | 229,225 | |
| | Richard Burke | Democrat | 150,011 | |
| | W. Howard | Prohibition | 9,816 | |
| | W. A. Jacobs | Socialist | 6,360 | 395,412 |
| 1904 | William B. Martin | Republican | 301,943 | |
| | Charles A. Dickson | Democrat | 153,437 | |
| | Albert J. Bolster | Prohibition | 11,638 | |
| | John E. Shank | Socialist | 18,920 | |
| | John C. Ferris | Peoples | 1,599 | 482,937 |
| 1906 | William C. Hayward | Republican | 235,422 | |
| | J. S. McLuen | Democrat | 158,747 | |
| | Charles R. Oyer | Socialist | 8,482 | |
| | D. R. Dungan | Prohibition | 7,782 | |
| | W. E. Macomber | Peoples | 358 | |
| | Scattering | | 25 | 406,796 |
| 1908 | William C. Hayward | Republican | 260,268 | |
| | Julius Ruge | Democrat | 187,783 | |
| | H. M. Humphrey | Prohibition | 8,664 | |
| | William Strauss | Socialist | 7,219 | |
| | J. N. Martin | Peoples | 202 | |
| | Harry H. Mix | Independence | 217 | 461,406 |

POPULAR VOTE FOR PRESIDENT IN 1904

527

POPULAR VOTE FOR PRESIDENT IN 1904 BY STATES.

| States | Roosevelt, Rep. | Parker, Dem. | Swallow, Pro. | Debs, Soc. | Watson, Peo. | Corrigan, Soc. Labor | Holcomb, Cont. | Parker, Independence | Scattering |
|----------------|-----------------|--------------|---------------|------------|--------------|----------------------|----------------|----------------------|------------|
| Alabama | 22,473 | 79,857 | 612 | 853 | 5,051 | | | | |
| Arkansas | 46,860 | 64,434 | 993 | 1,816 | 2,318 | | | | |
| California | 205,223 | 89,404 | 7,330 | 29,535 | | | | | 326 |
| Colorado | 134,687 | 100,106 | 3,438 | 4,304 | 324 | 325 | | | |
| Connecticut | 111,089 | 72,909 | 1,565 | 4,543 | 495 | 575 | | | |
| Delaware | 23,712 | 19,347 | 607 | | 51 | 146 | | | |
| Florida | 8,314 | 27,045 | 5 | 2,337 | 1,605 | | | | |
| Georgia | 24,003 | 83,472 | 685 | 197 | 22,635 | | | | |
| Idaho | 47,733 | 18,480 | 1,013 | 4,949 | 352 | | | | |
| Illinois | 632,645 | 327,606 | 34,770 | 89,225 | 6,725 | 4,698 | 830 | | |
| Indiana | 368,339 | 274,345 | 23,469 | 12,013 | 2,444 | 1,598 | | | |
| Iowa | 307,907 | 140,141 | 11,601 | 14,847 | 2,207 | | | | |
| Kansas | 210,593 | 84,500 | 7,245 | 15,494 | 6,156 | | | | |
| Kentucky | 205,277 | 217,170 | 6,609 | 3,062 | 2,511 | 596 | | | |
| Louisiana | 5,205 | 47,747 | | 995 | | | | | |
| Maine | 64,437 | 27,630 | 1,510 | 2,106 | 338 | | | | |
| Maryland | 109,497 | 109,446 | 3,094 | 2,247 | | | | | |
| Massachusetts | 257,822 | 165,746 | 4,279 | 18,604 | 1,294 | 2,359 | | | 5 |
| Michigan | 361,866 | 134,170 | 13,324 | 8,946 | 1,144 | 1,024 | | | |
| Minnesota | 216,651 | 55,187 | 6,253 | 11,692 | 2,103 | 974 | | | |
| Mississippi | 3,189 | 53,376 | | 393 | 1,423 | | | | |
| Missouri | 321,449 | 296,312 | 7,191 | 13,009 | 4,223 | 1,674 | | | |
| Montana | 34,932 | 21,773 | 335 | 5,676 | 1,520 | 208 | | | |
| Nebraska | 138,558 | 52,921 | 6,323 | 7,412 | 20,518 | | | | 1,181 |
| Nevada | 6,831 | 3,982 | | 925 | 344 | | | | |
| New Hampshire | 64,130 | 33,995 | 750 | 1,090 | 83 | | | | |
| New Jersey | 245,164 | 164,596 | 6,845 | 9,537 | 3,705 | 2,680 | | | |
| New York | 859,533 | 683,981 | 20,787 | 36,833 | 7,459 | 9,127 | | | |
| North Carolina | 82,825 | 124,124 | 861 | 125 | 819 | | | | |
| North Dakota | 62,595 | 14,258 | 1,140 | 2,017 | 195 | | | | 21 |
| Ohio | 600,095 | 344,674 | 19,339 | 36,230 | 1,592 | 2,639 | | | |
| Oregon | 60,455 | 17,521 | 3,806 | 7,619 | 753 | | | | |
| Pennsylvania | 840,919 | 335,430 | 33,717 | 21,863 | | | | | 2,568 |
| Rhode Island | 41,605 | 24,839 | 768 | 956 | | 483 | | | |
| South Carolina | 2,554 | 52,533 | | 21 | 1 | | | | |
| South Dakota | 72,033 | 21,969 | 2,965 | 3,135 | 1,240 | | | | |
| Tennessee | 105,369 | 131,653 | 1,839 | 1,354 | 2,401 | | | | |
| Texas | 51,242 | 167,200 | 4,292 | 2,791 | 8,062 | 421 | | | 56 |
| Utah | 64,446 | 33,413 | | 5,767 | | | | | 46 |
| Vermont | 40,459 | 9,777 | 792 | 859 | | | | | |
| Virginia | 47,880 | 80,648 | 1,353 | 218 | 359 | 56 | | | |
| Washington | 101,540 | 28,098 | 3,229 | 10,029 | 660 | 1,592 | | | |
| West Virginia | 132,628 | 100,831 | 4,604 | 1,574 | 339 | | | | 4 |
| Wisconsin | 280,164 | 124,107 | 9,770 | 28,220 | 530 | 223 | | | |
| Wyoming | 20,489 | 8,930 | 217 | 1,077 | | | | | 2 |
| United States | 7,625,683 | 5,079,033 | 258,836 | 402,162 | 114,511 | 31,397 | 830 | 2,568 | 1,641 |

Popular vote, Roosevelt over Parker..... 2,546,649
 Popular vote, Roosevelt over all..... 1,734,664
 Total popular vote, all candidates including scattering votes, 1904..... 13,516,700

POPULAR VOTE FOR PRESIDENT IN 1908 BY STATES.

| States | Taft, Rep. | Br an. Dem. | Chafin, Pro. | Debs, Soc. | Watson, Peo. | Isgen, Ind. | Gillhaus, S. L. | Turney, U. C. | *Total vote |
|----------------|------------|-------------|--------------|------------|--------------|-------------|-----------------|---------------|-------------|
| Alabama | 25,305 | 74,374 | 662 | 1,347 | 1,565 | 146 | | | 103,309 |
| Arkansas | 57,791 | 85,684 | 1,151 | 5,750 | 1,121 | 313 | | | 151,710 |
| California | 211,340 | 127,492 | 11,770 | 28,659 | | 4,278 | | | 386,689 |
| Colorado | 123,700 | 120,614 | 5,559 | 7,974 | | | | | 263,877 |
| Connecticut | 112,814 | 68,255 | 2,380 | 5,113 | | | | | 188,483 |
| Delaware | 25,007 | 22,072 | 677 | 240 | | 29 | | | 48,024 |
| Florida | 10,654 | 31,104 | 1,356 | 3,717 | 1,916 | 553 | | | 49,360 |
| Georgia | 41,692 | 72,350 | 1,059 | 684 | 16,965 | 77 | | | 122,727 |
| Idaho | 52,657 | 36,195 | 2,003 | 6,405 | | | | | 97,260 |
| Illinois | 629,932 | 450,510 | 29,364 | 31,711 | 632 | 7,724 | 1,680 | 400 | 1,155,254 |
| Indiana | 348,993 | 338,262 | 18,045 | 13,476 | 1,192 | 514 | 643 | | 721,128 |
| Iowa | 275,210 | 200,771 | 9,837 | 8,267 | 261 | 402 | | | 494,768 |
| Kansas | 197,216 | 101,209 | 5,033 | 12,420 | | 68 | | | 375,946 |
| Kentucky | 235,711 | 244,092 | 5,887 | 4,060 | 333 | 200 | 404 | | 490,687 |
| Louisiana | 8,558 | 63,568 | | 2,538 | | 79 | | | 75,143 |
| Maine | 68,987 | 35,403 | 1,487 | 1,758 | | 700 | | | 104,335 |
| Maryland | 118,513 | 115,996 | 3,302 | 2,323 | | 485 | | | 238,531 |
| Massachusetts | 265,960 | 155,513 | 4,374 | 10,779 | | 10,237 | 1,011 | | 456,910 |
| Michigan | 333,313 | 174,313 | 16,705 | 11,527 | | 751 | 1,086 | 61 | 537,739 |
| Minnesota | 195,633 | 109,401 | 10,114 | 14,469 | | 425 | | | 330,244 |
| Mississippi | 4,505 | 60,878 | | 1,048 | 1,507 | | | | 67,938 |
| Missouri | 340,915 | 345,889 | 4,212 | 15,398 | 1,165 | 397 | | | 713,976 |
| Montana | 32,333 | 29,326 | 827 | 5,835 | | 413 | | | 68,784 |
| Nebraska | 126,997 | 131,099 | 5,179 | 8,524 | | | | | 266,799 |
| Nevada | 10,214 | 10,655 | | 2,029 | | 415 | | | 23,313 |
| New Hampshire | 53,144 | 83,655 | 905 | 1,299 | | 551 | | | 80,587 |
| New Jersey | 265,298 | 182,522 | 4,930 | 10,249 | | 2,916 | 1,196 | | 467,111 |
| New York | 870,070 | 697,468 | 22,697 | 35,451 | | 35,817 | 3,677 | | 1,633,550 |
| North Carolina | 114,824 | 136,928 | 360 | 337 | | | | | 252,449 |
| North Dakota | 57,741 | 32,933 | 1,156 | 2,424 | | 41 | | | 94,300 |
| Ohio | 572,312 | 502,721 | 11,402 | 33,705 | 192 | 439 | 721 | | 1,121,532 |
| Oklahoma | 110,558 | 122,406 | | 21,779 | 436 | 274 | | | 255,453 |
| Oregon | 62,530 | 38,049 | 2,632 | 7,339 | | 260 | | | 110,899 |
| Pennsylvania | 745,779 | 448,758 | 36,694 | 33,913 | | 1,057 | 1,122 | | 1,287,450 |
| Rhode Island | 45,942 | 24,706 | 1,016 | 1,265 | | 1,105 | 182 | | 72,317 |
| South Carolina | 3,063 | 62,288 | | 100 | | 42 | | | 66,393 |
| South Dakota | 67,466 | 40,266 | 4,039 | 2,846 | | 88 | | | 114,705 |
| Tennessee | 118,519 | 135,810 | 268 | 1,882 | 1,115 | 343 | | | 257,946 |
| Texas | 65,602 | 216,737 | | | | | | | 282,339 |
| Utah | 61,016 | 42,601 | | 4,895 | | 107 | | | 108,615 |
| Vermont | 29,552 | 11,496 | 799 | | | 801 | | | 52,651 |
| Virginia | 62,573 | 82,916 | 1,111 | | | | | | 136,600 |
| Washington | 106,082 | 58,691 | 4,700 | 14,177 | | 240 | | | 183,879 |
| West Virginia | 137,860 | 111,418 | 5,139 | 5,679 | 16 | 46 | | | 258,167 |
| Wisconsin | 247,747 | 166,632 | 11,664 | 28,164 | | | 314 | | 454,421 |
| Wyoming | 20,846 | 14,918 | 66 | 1,715 | | 64 | | | 37,609 |
| Totals | 7,677,021 | 6,107,182 | 250,431 | 412,330 | 28,418 | 81,486 | 12,437 | 461 | 14,867,716 |
| Plurality | 1,271,839 | | | | | | | | |
| Majority | 486,322 | | | | | | | | |

In the above table the highest vote received by any elector on a party ticket was taken as the vote of that party, except in a few cases where the average vote was used according to state usage. The total vote cast in 1904 was 13,516,700, or 1,851,016 less than in 1908.

* Does not include scattering vote.

ELECTORAL VOTE FOR PRESIDENT 1893-1909

529

*ELECTORAL VOTE FOR PRESIDENT, 1893-1909.

| States | 1909 | | 1905 | | 1901 | | 1897 | | 1893 | | |
|----------------|------------|-------------|-----------------|--------------|----------------|-------------|----------------|-------------|---------------|-----------------|--------------|
| | Taft, Rep. | Bryan, Dem. | Roosevelt, Rep. | Parker, Dem. | McKinley, Rep. | Bryan, Dem. | McKinley, Rep. | Bryan, Dem. | arrison, Rep. | Cleveland, Dem. | Weaver, Pop. |
| Alabama | | 11 | | 11 | | 11 | | 11 | | 11 | |
| Arkansas | | 9 | | 9 | | 9 | | 9 | | 9 | |
| California | 10 | | 10 | | 9 | | 8 | 1 | 1 | 8 | |
| Colorado | | 5 | | 5 | | 4 | | 4 | | 4 | 4 |
| Connecticut | 7 | | 7 | | 6 | | 6 | | | 6 | |
| Delaware | 3 | | 3 | | 3 | | 3 | | | 3 | |
| Florida | | 5 | | 5 | | 4 | | 4 | | 4 | |
| Georgia | | 13 | | 13 | | 13 | | 13 | | 13 | |
| Idaho | 3 | | 3 | | | 3 | | 3 | | | 3 |
| Illinois | 27 | | 27 | | 21 | | 24 | | | 24 | |
| Indiana | 15 | | 15 | | 15 | | 15 | | | 15 | |
| Iowa | 13 | | 13 | | 13 | | 13 | | 13 | | |
| Kansas | 10 | | 10 | | 10 | | | 10 | | | 10 |
| Kentucky | | 13 | | 13 | | 13 | | 13 | | 13 | |
| Louisiana | | 9 | | 9 | | 8 | | 8 | | 8 | |
| Maine | 6 | | 6 | | 6 | | 6 | | 6 | | |
| Maryland | 2 | 6 | 1 | 7 | 8 | | 8 | | | 8 | |
| Massachusetts | 16 | | 16 | | 15 | | 15 | | 15 | | |
| Michigan | 14 | | 14 | | 14 | | 11 | | 9 | 5 | |
| Minnesota | 11 | | 11 | | 9 | | 9 | | 9 | | |
| Mississippi | | 10 | | 10 | | 8 | | 9 | | 9 | |
| Missouri | 18 | | 18 | | 17 | | 17 | | | 17 | |
| Montana | 3 | | 3 | | 3 | | 3 | | 3 | | |
| Nebraska | | 8 | | 8 | | 8 | | 8 | | 8 | |
| Nevada | | 3 | | 3 | | 3 | | 3 | | | 3 |
| New Hampshire | 4 | | 4 | | 4 | | 4 | | 4 | | |
| New Jersey | 12 | | 12 | | 10 | | 10 | | | 10 | |
| New York | 39 | | 39 | | 36 | | 36 | | | 39 | |
| North Carolina | | 12 | | 12 | | 11 | | 11 | | 11 | |
| North Dakota | 4 | | 4 | | 3 | | 3 | | 1 | 1 | 1 |
| Ohio | 23 | | 23 | | 23 | | 23 | | 23 | | 1 |
| Oklahoma | | 7 | | | | | | | | | |
| Oregon | 4 | | 4 | | 4 | | 4 | | 3 | | 1 |
| Pennsylvania | 34 | | 34 | | 32 | | 32 | | 32 | | |
| Rhode Island | 4 | | 4 | | 4 | | 4 | | 4 | | |
| South Carolina | | 9 | | 9 | | 9 | | 9 | | 9 | |
| South Dakota | 4 | | 4 | | 4 | | 4 | | 4 | | |
| Tennessee | | 12 | | 12 | | 12 | | 12 | | 12 | |
| Texas | | 18 | | 18 | | 15 | | 15 | | 15 | |
| Utah | 3 | | 3 | | 3 | | 3 | | | | |
| Vermont | 4 | | 4 | | 4 | | 4 | | 4 | | |
| Virginia | | 12 | | 12 | | 12 | | 12 | | 12 | |
| Washington | 5 | | 5 | | 4 | | 4 | | 4 | | |
| West Virginia | 7 | | 7 | | 6 | | 6 | | | 6 | |
| Wisconsin | 13 | | 13 | | 12 | | 12 | | | 12 | |
| Wyoming | 3 | | 3 | | 3 | | 3 | | 3 | | |
| United States | 321 | 262 | 336 | 140 | 292 | 155 | 271 | 176 | 145 | 277 | 22 |

*The electoral vote is cast on the second Monday of January next following the presidential election.

PRESIDENTIAL ELECTIONS FROM 1789 TO 1908

(From World Almanac, 1909.)

AGGREGATE POPULAR VOTE AND ELECTORAL VOTE FOR CANDIDATES FOR PRESIDENT AND VICE-PRESIDENT AT EACH ELECTION.

NOTE—There is, properly speaking, no popular vote for President and Vice-President; the people vote for electors, and those chosen in each State meet therein and vote for the candidates for President and Vice-President. The record of any popular vote for electors prior to 1824 is so meager and imperfect that a compilation would be useless. In most of the States, for more than a quarter century following the establishment of the Government, the State Legislature "appointed" the Presidential electors, and the people therefore voted only indirectly for them, their choice being expressed by their votes for members of the Legislature. In this tabulation only the aggregate electoral votes for candidates for President and Vice-President in the first nine quadrennial elections appear.

REFERENCE NOTES TO THE FIVE SUCCEEDING PAGES.

*The candidates starred were elected. (a) The first Republican party is claimed by the present Democratic party as its progenitor. (b) No candidate having a majority of the electoral vote, the House of Representatives elected Adams. (c) Candidate of the Anti-Masonic party. (d) There being no choice, the Senate elected Johnson. (e) Eleven Southern States, being within the belligerent territory, did not vote. (f) Three Southern States disfranchised. (g) Horace Greeley died after election, and Democratic electors scattered their votes. (h) There being a dispute over the electoral vote of Florida, Louisiana, Oregon and South Carolina, they were referred by Congress to an electoral commission composed of eight Republicans and seven Democrats, which, by a strict party vote, awarded 185 electoral votes to Hayes and 184 to Tilden. (i) Free Democrat. (j) Free Silver Prohibition party. (k) In Massachusetts. There was also a Native American ticket in that State, which received 184 votes. (m) Middle of the Road or Anti-Fusion People's party. (n) United Christian party. (o) Union Reform party.

For popular and electoral vote by States in 1908 and 1904, see pages 527-529.

ELECTORAL VOTES.

1789. Previous to 1804 each elector voted for two candidates for President. The one who received the largest number of votes was declared President, and the one who received the next largest number of votes was declared Vice-President. The electoral votes for the first President of the United States were: George Washington, 69; John Adams, of Massachusetts, 31; John Jay, of New York, 9; R. H. Harrison, of Maryland, 6; John Rutledge, of South Carolina, 6; John Hancock, of Massachusetts, 4; George Clinton, of New York, 3; Samuel Huntington, of Connecticut, 2; John Milton, of Georgia, 2; James Armstrong, of Georgia; Benjamin Lincoln, of Massachusetts, and Edward Telfair, of Georgia, 1 vote each. Vacancies (votes not cast), 4. George Washington was chosen President and John Adams Vice-President.

1792. George Washington, Federalist, received 132 votes; John Adams, Federalist, 77; George Clinton, of New York, Republican (a), 50; Thomas Jefferson,

of Virginia, Republican, 4; Aaron Burr, of New York, Republican, 1 vote. Vacancies, 3. George Washington was chosen President and John Adams Vice-President.

1796. John Adams, Federalist, 71; Thomas Jefferson, Republican, 68; Thomas Pinckney, of South Carolina, Federalist, 59; Aaron Burr, of New York, Republican, 30; Samuel Adams, of Massachusetts, Republican, 15; Oliver Ellsworth, of Connecticut, Independent, 11; George Clinton, of New York, Republican, 7; John Jay, of New York, Federalist, 5; James Iredell, of North Carolina, Federalist, 3; George Washington, of Virginia; John Henry, of Maryland, and S. Johnson, of North Carolina, all Federalists, 2 votes each; Charles Cotesworth Pinckney, of South Carolina, Federalist, 1 vote. John Adams was chosen President and Thomas Jefferson Vice-President.

1800. Thomas Jefferson, Republican, 73; Aaron Burr, Republican, 73; John Adams, Federalist, 65; Charles C. Pinckney, Federalist, 64; John Jay, Federalist, 1 vote. There being a tie vote for Jefferson and Burr, the choice devolved upon the House of Representatives. Jefferson received the votes of ten States, which, being the largest vote cast for a candidate, elected him President. Burr received the votes of four States, which, being the next largest vote, elected him Vice-President. There were 2 blank votes.

1804. The Constitution of the United States having been amended, the electors at this election voted for a President and a Vice-President, instead of for two candidates for President. The result was as follows: For President, Thomas Jefferson, Republican, 162; Charles C. Pinckney, Federalist, 14. For Vice-President, George Clinton, Republican, 162; Rufus King, of New York, Federalist, 14. Jefferson was chosen President and Clinton Vice-President.

1808. For President, James Madison, of Virginia, Republican, 122; Charles C. Pinckney, of South Carolina, Federalist, 47; George Clinton, of New York, Republican, 6. For Vice-President, George Clinton, Republican, 113; Rufus King, of New York, Federalist, 47; John Langdon, of New Hampshire, 9; James Madison, 3; James Monroe, 3. Vacancy, 1. Madison was chosen President and Clinton Vice-President.

1812. For President, James Madison, Republican, 128; De Witt Clinton, of New York, Federalist, 89. For Vice-President, Elbridge Gerry, of Massachusetts, 131; Jared Ingersoll, of Pennsylvania, Federalist, 86. Vacancy, 1. Madison was chosen President and Gerry Vice-President.

1816. For President, James Monroe, of Virginia, Republican, 183; Rufus King, of New York, Federalist, 34. For Vice-President, Daniel D. Tompkins, of New York, Republican, 183; John Eager Howard, of Maryland, Federalist, 22; James Ross, of Pennsylvania, 5; John Marshall, of Virginia, 4; Robert G. Harper, of Maryland, 3. Vacancies, 4. Monroe was chosen President and Tompkins Vice-President.

1820. For President, James Monroe, of Virginia, Republican, 231; John Q. Adams, of Massachusetts, Republican, 1. For Vice-President, Daniel D. Tompkins, Republican, 213; Richard Stockton, of New Jersey, 8; Daniel Rodney, of Delaware, 4; Robert G. Harper, of Maryland, and Richard Rush, of Pennsylvania, 1 vote each. Vacancies, 3. James Monroe was chosen President and Daniel D. Tompkins Vice-President.

1824-1908. See table on pages 532-535.

ELECTORAL AND POPULAR VOTES.

| Year of Election | Candidates for President | States | Political Party | Popular Vote | Plurality | Elec- total Vote | Candidates for Vice-President | States | Political Party | Elec- total Vote |
|------------------|--|--|--------------------------------------|--|-----------|-----------------------------|---|--|--|---------------------------------|
| 1824 | Andrew Jackson John Q. Adams* Henry Clay Wm. H. Crawford | Tenn. Mass. Ky. Ga. | Rep. Rep. Rep. Rep. | 165,872 105,321 46,387 44,282 | 50,561 | (b) 99 | John C. Calhoun* Nathan Sanford Nathaniel Macon Andrew Jackson Martin Van Buren Henry Clay | S. C. N. Y. N. C. Tenn. N. Y. Ky. | Rep. Rep. Rep. Rep. Rep. Rep. | 129 30 24 13 9 5 |
| 1828 | Andrew Jackson* John Q. Adams | Tenn. Mass. | Dem. Nat. R. | 647,231 609,027 | 138,194 | 178 83 | Richard Calhoun* John C. Calhoun* Richard Rush William Smith | S. C. S. C. | Dem. Nat. R. Dem. | 171 62 7 |
| 1832 | Andrew Jackson* Henry Clay John Floyd William Wirt (C) | Tenn. Ky. Ga. Md. | Dem. Nat. R. Ind. Anti-M. | 687,502 530,129 32,109 | 157,313 | 219 49 11 7 | Martin Van Buren* John Sergeant Henry Lee Amos Ellmaker (C) Wm. Wilkins | N. Y. Pa. Mass. Pa. Pa. | Dem. Nat. R. Ind. Anti-M. Dem. | 169 49 11 7 80 |
| 1836 | Martin Van Buren* W. H. Harrison Hugh L. White Daniel Webster Willie P. Mangum | N. Y. Ohio Penn. Mass. N. C. | Dem. Whig Whig Whig Whig | 761,549 185,636 | 24,825 | 170 78 42 14 11 | R. M. Johnson (D)* Francis Granger John Tyler William Smith | Ky. N. Y. Va. Ala. | Dem. Whig Whig Whig Dem. | 147 77 47 43 43 |
| 1840 | W. H. Harrison* Martin Van Buren James G. Birney | Ohio N. Y. N. Y. | Whig Dem. Lib. | 1,275,017 1,128,702 7,069 | 146,315 | 234 90 | John Tyler* R. M. Johnson L. W. Tazewell James K. Polk Thomas Earle | Va. Ky. Va. Tenn. Pa. | Whig Dem. Dem. Dem. Lib. | 234 49 11 1 |
| 1844 | James K. Polk* Henry Clay James G. Birney | Tenn. Ky. N. Y. | Dem. Whig Lib. | 1,337,213 1,293,068 62,300 | 38,175 | 179 105 | George M. Dallas* T. P. Bringhamson Thomas Morris | Pa. N. J. Ohio | Dem. Whig Lib. | 170 106 |
| 1848 | Zachary Taylor* Lewis Cass Martin Van Buren | La. Mich. N. Y. | Whig Dem. F. Soil | 1,360,101 1,260,541 291,293 | 139,557 | 103 127 | William Fillmore* William O. Butler Charles F. Adams | N. Y. Ky. Mass. | Whig Dem. F. Soil | 163 137 |

PRESIDENTIAL ELECTIONS FROM 1789 TO 1908

| | | | | | | | | | |
|------|--|---|--|--|---------|--|--|--|---|
| 1832 | Franklin Pierce* Winfield Scott John P. Hale Daniel Webster (E) | N. H. N. J. N. H. Mass. | Dem. Whig F. D. (D) Whig | 1,001,474 1,880,376 150,149 1,070 | 220,835 | 431 42 George W. Julian | Ala. N. C. Ind. | Dem. Whig F. D. | 254 48 |
| 1856 | James Buchanan* John C. Fremont Millard Fillmore | Pa. Cal. N. Y. | Dem. Rep. Amer. | 1,838,169 1,311,244 874,688 | 466,965 | 174 114 A. J. Donelson | Ky. N. J. Tenn. | Dem. Rep. Amer. | 174 114 8 |
| 1860 | Abraham Lincoln* Stephen A. Douglas J. C. Breckinridge John Bell | Ill. Ill. Ky. Tenn. | Rep. Dem. Dem. Union | 1,666,832 1,375,157 848,788 804,681 | 491,165 | 180 12 73 39 Flannibal Hamlin* H. V. Johnson Joseph Lane Edward Everett | Maine Ga. Ore. Mass. | Rep. Dem. Dem. Union | 180 12 73 89 |
| 1894 | Abraham Lincoln* George B. McClellan | Ill. N. J. | Rep. Dem. | 2,215,067 1,908,725 | 407,342 | (e) 212 21 Andrew Johnson* George H. Pendleton | Tenn. Ohio | Rep. Dem. | 212 21 |
| 1868 | Ulysses S. Grant* Horatio Seymour | Ill. N. Y. | Rep. Dem. | 3,015,071 2,703,615 | 805,456 | (f) 214 80 F. P. Blair, Jr. | Ind. Mo. | Rep. Dem. | 214 80 |
| 1872 | Ulysses S. Grant* Horace Greeley Charles O'Connor James Black Thomas A. Hendricks B. Gratz Brown Charles J. Jenkins David Davis | Ill. N. Y. N. Y. Pa. Ind. Mo. Ga. Ill. | Rep. D. & L. Dem. Temp. Dem. Dem. Dem. Ind. | 3,557,070 2,834,079 29,408 5,903 | 762,991 | 236 (g) Henry Wilson* B. Gratz Brown John Q. Adams John Russell George W. Julian 18 A. H. Colquitt 2 John M. Palmer 1 T. E. Bramlette W. S. Groesbeck Willis B. Mauchen N. P. Banks | Mass. Mo. Mass. Mich. Ind. Ga. Ill. Ky. Ohio Ky. Mass. | Rep. D. & L. Dem. Temp. Lib. Dem. Dem. Dem. Dem. Dem. Lib. | 236 47 4 6 3 1 1 1 |
| 1876 | Samuel J. Tilden Rutherford B. Hayes* Peter Cooper Green Clay Smith James B. Walker | N. Y. Ohio N. Y. Ky. Ill. | Dem. Rep. Greenb. Pro. Amer. | 1,281,885 4,033,950 81,740 9,532 2,636 | 250,235 | 181 (h) 185 T. A. Hendricks William A. Wheeler Samuel F. Cary Gideon T. Stewart D. Kirkpatrick | Ind. N. Y. Ohio Ohio N. Y. | Dem. Rep. Greenb. Pro. Amer. | 181 185 |
| 1880 | James A. Garfield* W. S. Hancock James E. Weaver Neal Dow John W. Phelps | Ohio Pa. Iowa Maine Vt. | Rep. Dem. Greenb. Pro. Amer. | 1,449,033 4,412,053 307,306 10,305 707 | 7,018 | 214 166 Chester A. Arthur* William H. English E. J. Chambers H. A. Thompson S. C. Pomeroy | N. Y. Ind. Texas Ohio Kan. | Rep. Dem. Greenb. Pro. Amer. | 214 166 |

ELECTORAL AND POPULAR VOTES—CONTINUED.

| Year of Election | Candidates for President | States | Political Party | Popular Vote | Plurality | Electoral Vote | Candidates for Vice-President | States | Political Party | Electoral Vote |
|------------------|--------------------------|-----------|-----------------|--------------|-----------|---------------------|-------------------------------|-----------|-----------------|----------------|
| 1884 | Grover Cleveland* | N. Y. | Dem. | 4,911,017 | 62,683 | 219 | T. A. Hendricks* | Ind. | Dem. | 119 |
| | James G. Blaine | Maine | Rep. | 4,846,834 | | 182 | John A. Logan | Ill. | Rep. | 163 |
| | John L. St. John | Kan. | Pro. | 151,809 | | | William Daniel | Md. | Pro. | |
| | Benjamin F. Butler | Mass. | Greenb. | 133,825 | | | A. M. West | Miss. | Greenb. | |
| | P. D. Wigginton | Cal. | Amer. | | | | | | | |
| 1888 | Grover Cleveland | N. Y. | Dem. | 5,538,223 | 98,017 | 168 | Allen G. Thurman | Ohio | Dem. | 163 |
| | Benjamin Harrison | Ind. | Rep. | 5,410,216 | | 233 | Levi P. Morton* | N. Y. | Rep. | 143 |
| | Clinton B. Fisk | N. J. | Pro. | 249,907 | | | John A. Brooks | Mo. | Pro. | |
| | Alson J. Streeter | Ill. | U. L. | 148,105 | | | C. E. Cunningham | Ark. | U. L. | |
| | R. H. Cowdry | Ill. | U'd L. | 2,988 | | | W. H. T. Wakefield | Kan. | U'd L. | |
| | James L. Curtis | N. Y. | Amer. | 1,581 | | | James B. Greer | Tenn. | Amer. | |
| 1892 | Grover Cleveland* | N. Y. | Dem. | 5,556,918 | 290,510 | 277 | Adlai E. Stevenson* | Ill. | Dem. | 177 |
| | Benjamin Harrison | Ind. | Rep. | 5,176,108 | | 145 | Whitelaw Reid | N. Y. | Rep. | 141 |
| | James B. Weaver | Iowa | Peop. | 1,641,028 | | 22 | James G. Field | Va. | Peop. | 53 |
| | John Bidwell | Cal. | Pro. | 264,133 | | | James B. Cranfill | Texas | Pro. | |
| | Simon Wing | Mass. | Soc. L. | 21,164 | | | Charles H. Matchett | N. Y. | Soc. L. | |
| 1896 | William McKinley* | Ohio | Rep. | 7,104,779 | 601,854 | 271 | Garrett A. Hobart* | N. J. | Rep. | 171 |
| | William J. Bryan | Neb. | Dem. | 6,502,925 | | 176 | Arthur Sewall | Maine | Dem. | 149 |
| | William J. Bryan | Neb. | Pro. | | | | Thomas E. Watson | Ga. | Peop. | 57 |
| | Joshua Levering | Md. | Pro. | 132,007 | | | Hale Johnson | Ill. | Pro. | |
| | John M. Palmer | Ill. | N. Dem. | 131,118 | | | Simon B. Buckner | Ky. | N. Dem. | |
| | Charles H. Matchett | N. Y. | Soc. L. | 36,374 | | | Matthew Maguire | N. J. | Soc. L. | |
| | Charles E. Bentley | Neb. | Nat. (f) | 13,953 | | | James H. Southgate | N. C. | Nat. (f) | |
| | | | | | | | | | | |
| 1900 | William McKinley* | Ohio | Rep. | 7,207,923 | 849,780 | 302 | Theodore Roosevelt* | N. Y. | Rep. | 173 |
| | William J. Bryan | Neb. | Dem. P. | 6,353,133 | | 153 | Adlai E. Stevenson | Ill. | Dem. P. | 155 |
| | John G. Woolley | Ill. | Pro. | 208,914 | | | Henry B. McCrell | Ohio | Pro. | |
| | Wharton Barker | Pa. | M. P. (m) | 50,373 | | | Ignatius Donnelly | Minn. | M. P. (m) | |
| | Eugene V. Debs | Ind. | Soc. D. | 87,814 | | | Job Harriman | Cal. | Soc. D. | |
| | Jos. F. Malloney | Mass. | Soc. L. | 37,739 | | | Valentine Rummel | Pa. | Soc. L. | |
| J. F. B. Leonard | Iowa | U. C. (n) | 1,920 | | | John G. Woolley | Ill. | U. C. (n) | | |
| Seth H. Ellis | Ohio | U. R. (o) | 5,698 | | | Samuel T. Nicholson | Pa. | U. R. (o) | | |

| | | | | | | | | | | |
|------|---------------------|-------|---------|-----------|-----------|-----|-----------------------|--------|---------|-----|
| 1904 | Theodore Roosevelt* | N. Y. | Rep. | 7,623,466 | 2,545,515 | 336 | Charles W. Fairbanks* | Ind. | Rep. | 336 |
| | Alton B. Parker | N. Y. | Dem. | 5,077,971 | | 140 | Henry G. Davis | W. Va. | Dem. | 140 |
| | Eugene V. Debs | Ind. | Soc. | 409,283 | | | Benjamin Hanford | N. Y. | Soc. | |
| | Silas C. Swallow | Va. | Pro. | 238,586 | | | George W. Carroll | Texas | Pro. | |
| | Thomas E. Watson | Ga. | Peop. | 117,163 | | | Thomas H. Tibbles | Neb. | Peop. | |
| | Charles H. Corrigan | N. Y. | Soc. L. | 31,249 | | | William W. Cox | Ill. | Soc. L. | |
| 1908 | William H. Taft* | Ohio | Rep. | 7,677,021 | 1,271,839 | 321 | James S. Sherman* | N. Y. | Rep. | 321 |
| | William J. Bryan | Neb. | Dem. | 3,465,188 | | 163 | John W. Kern | Ind. | Dem. | 163 |
| | Eugene V. Debs | Ind. | Soc. | 412,330 | | | Benjamin Hanford | N. Y. | Soc. | |
| | Eugene W. Chafin | Ill. | Pro. | 230,481 | | | Aaron S. Watkins | Ohio | Pro. | |
| | Thomas E. Watson | Ga. | Peop. | 28,418 | | | Samuel W. Williams | Ind. | Peop. | |
| | Thomas L. Hisgen | Mass. | Ind. | 81,496 | | | John T. Graves | Ga. | Ind. | |
| | August Gillhaus | N. Y. | Soc. L. | 12,437 | | | Donald L. Munro | Va. | Soc. L. | |
| | Daniel B. Turney | Ill. | U. C. | 461 | | | L. S. Coffin | Iowa | U. C. | |

PRIMARY ELECTIONS 1908

LIST OF CANDIDATES CERTIFIED FOR THE JUNE PRIMARY ELECTION TO THE COUNTY AUDITORS BY THE SECRETARY OF STATE FOR U. S. SENATOR, PRESIDENTIAL ELECTORS AT LARGE, STATE OFFICERS, DISTRICT PRESIDENTIAL ELECTORS AND REPRESENTATIVES IN CONGRESS FOR THE REPUBLICAN, DEMOCRAT, PROHIBITION AND SOCIALIST PARTIES. IN THE CASE OF DISTRICT PRESIDENTIAL ELECTORS AND REPRESENTATIVES IN CONGRESS ALL OF THE NAMES CERTIFIED BY THE SECRETARY OF STATE ARE GIVEN IN THIS LIST.

REPUBLICAN CANDIDATES.

For United States Senator,

William B. Allison, of Dubuque, Dubuque county.

Albert B. Cummins, of Des Moines, Polk county.

For Presidential Electors at Large.

Thomas T. Anderson, of Indianola, Warren county.

John H. Anundson, of Mason City, Cerro Gordo county.

W. W. Copeland, of Burlington, Des Moines county.

S. B. Packard, of Marshalltown, R. R. 3, Marshall county.

For Governor,

B. F. Carroll, of Bloomfield, Davis county.

Warren Garst, of Coon Rapids, Carroll county.

John J. Hamilton, of Des Moines, Polk county.

For Lieutenant Governor.

George W. Clarke, of Adel, Dallas county.

Bernard Murphy, of Vinton, Benton county.

James H. Wilson, of Menlo, Adair county.

For Secretary of State,

W. C. Hayward, of Davenport, Scott county.

For Auditor of State,

John L. Bleakly, of Ida Grove, Ida county.

F. M. Hopkins, of Guthrie Center, Guthrie county.

For Treasurer of State,

W. W. Morrow, of Afton, Union county.

For Attorney General,

H. W. Byers, of Harlan, Shelby county.

For Supt. of Public Instruction,

Owen J. McManus, of Council Bluffs, Pottawattamie county.

John F. Riggs, of Sigourney, Keokuk county.

*For Clerk of Supreme Court,
(To fill vacancy)*

H. L. Bousquet, of Knoxville, Marion county.

For Railroad Commissioner,

Joseph Cockfield, of Cedar Rapids, Linn county.

Nathaniel S. Ketchum, of Marshalltown, Marshall county.

Frank H. Keys, of Council Bluffs, Pottawattamie county.

*For District Presidential Elector.**First District,*

Marsh W. Bailey, of Washington, Washington county.

Tanjore T. Hitch, of Ft. Madison, Lee county.

Second District,

F. D. Letts, of Davenport, Scott county.

Third District,

W. F. Ray, of Allison, Butler county.

D. H. Young, of Manchester, Delaware county.

REPUBLICAN CANDIDATES—CONTINUED

Fourth District,

D. H. Bowen, of Waukon, Allamakee county.
C. D. Ellis, of Charles City, Floyd county.

Fifth District,

W. C. Walters, of Toledo, Tama county.

Sixth District,

C. W. Carter, of Grinnell, Poweshlek county.
Wm. M. Reece, of Ottumwa, Wapello county.

Seventh District,

Walker M. Black, of Des Moines, Polk county.
W. S. Cooper, of Winterset, Madison county.

Eighth District,

Alexander Mardis, of Corydon, Wayne county.

Ninth District,

Almor Stern, of Logan, Harrison county.

Tenth District,

Geo. W. Hanna, of Luverne, Kossuth county.
William R. Lee, of Carroll, Carroll county.

Eleventh District,

John Boeyink, of Orange City, Sioux county.
A. L. Denio, of Alta, Buena Vista county.

*For Representative in Congress,**First District,*

Chas. A. Kennedy, of Montrose, Lee county.

Second District,

Albert F. Dawson of Preston, Jackson county.

Third District,

Chas. E. Pickett, of Waterloo, Black Hawk county.
Burton E. Sweet, of Waverly, Bremer county.

Fourth District,

Gilbert N. Haugen, of Northwood, Worth county.

Fifth District,

James W. Good, of Cedar Rapids, Linn county.
James H. Trewin, of Cedar Rapids, Linn county.

Sixth District,

N. E. Kendall, of Albia, Monroe county.
Ellsworth Rominger, of Bloomfield, Davis county.

Seventh District,

D. T. Blodgett, of Des Moines, Polk county.
John A. T. Hull, of Des Moines, Polk county.
S. F. Prouty, of Des Moines, Polk county.

Eighth District,

William P. Hepburn, of Clarinda, Page county.
Albert I. Smith, of Mt. Ayr, Ringgold county.

Ninth District,

Walter I. Smith, of Council Bluffs, Pottawattamie county.

Tenth District,

James P. Conner, of Denison, Crawford county.
Frank P. Woods, of Estherville, Emmet county.

Eleventh District,

William D. Boies, of Sheldon, O'Brien county.
Elbert H. Hubbard, of Sloux City, Woodbury county.

PRIMARY ELECTION BALLOTS

DEMOCRATIC CANDIDATES.

For United States Senator,

Claude R. Porter, of Centerville, Appanoose county.

For Presidential Electors at Large,

John E. Craig, of Keokuk, Lee county.

C. C. Loomis, of Des Moines, Polk county.

Oliver P. Myers, of Newton, Jasper county.

For Governor,

Fred E. White, of South English, Keokuk county.

For Lieutenant Governor,

D. A. Ray, of Humboldt, Humboldt county.

For Secretary of State,

Julius Ruge, of Carroll, Carroll county.

For Auditor of State,

O. E. Munroe, of Oskaloosa, Mahaska county.

For Treasurer of State,

James S. Cunningham, of Knoxville, Marion county.

For Attorney General,

Charles A. Rogers, of Eldora, Hardin county.

For Supt. of Public Instruction,

Cap E. Miller, of Sigourney, Keokuk county.

John M. Stoke, of Lucas, Lucas county.

For Clerk of Supreme Court,

(To fill vacancy)

George B. Whittemore, of Sioux City, Woodbury county.

For Railroad Commissioner,

Mack J. Groves, of Estherville, Emmet county.

For District Presidential Elector.

First District,

James R. Gillis, of Mt. Pleasant, Henry county.

G. W. Swalles, of Rome, Henry county.

Second District,

M. J. Wade, of Iowa City, Johnson county.

Third District,

James C. Murtagh, of Waterloo, Black Hawk county.

Fourth District,

F. H. Howard, of Strawberry Point, Clayton county.

Fifth District,

R. C. Stirton, of Monticello, Jones county.

Sixth District,

E. G. Moon, of Ottumwa, Wapello county.

Seventh District,

C. L. Andrews, of Perry, Dallas county.
J. C. Likes, of Des Moines, Polk county.

Eighth District,

W. H. Dewey, of Charlton, Lucas county.

Ninth District,

.....

Tenth District,

P. V. Lenz, of Carroll, Carroll county.

Eleventh District,

.....

For Representative in Congress,

First District,

George S. Tracy, of Burlington, Des Moines county.

Second District,

J. A. DeArmand, of Davenport, Scott county.

Mark A. Walsh, of Clinton, Clinton county.

Third District,

Charles Elliott, of Waterloo, Black Hawk county.

Fourth District,

A. J. Anders, of Oelwein, Fayette county.

M. E. Geiser, of New Hampton, Chickasaw county.

Fifth District,

Samuel K. Tracy, of Cedar Rapids, Linn county.

DEMOCRATIC CANDIDATES—CONTINUED

- | | |
|--|---|
| <p><i>Sixth District,</i> Daniel W. Hamilton, of Sigourney, Keokuk county.</p> <p><i>Seventh District,</i> Chas. O. Holly, of Des Moines, Polk county.</p> <p><i>Eighth District,</i> W. D. Jamieson, of Shenandoah, Page county. V. R. McGinnis, of Leon, Decatur county.</p> | <p><i>Ninth District,</i> R. C. Spencer, of Audubon, Audubon county.</p> <p><i>Tenth District,</i> Montagu Hakes, of Laurens, Pocahontas county. John A. Menton, of Boone, Boone county.</p> <p><i>Eleventh District,</i></p> |
|--|---|

PROHIBITION CANDIDATES

- | | |
|---|---|
| <p><i>For United States Senator,</i> Malcolm Smith, of Cedar Rapids, Linn county.</p> <p><i>For Presidential Electors at Large,</i> L. S. Coffin, of Fort Dodge, Webster county. Julius Carleton McCaslin, of Keokuk, Lee county. Aaron Stalker, of Richland, Keokuk county.</p> <p><i>For Governor,</i> K. W. Brown, of Ames, Story county. Oren D. Ellett, of Marshalltown, Marshall county.</p> <p><i>For Lieutenant Governor,</i> John W. Leedy, of Oskaloosa, Mahaska county.</p> <p><i>For Secretary of State,</i> Howard M. Humphrey, of Lake City, Calhoun county.</p> <p><i>For Auditor of State,</i> John D. Collins, of Sac City, Sac county.</p> <p><i>For Treasurer of State,</i> Charles C. Bacon, of Wilton Junction, Muscatine county.</p> <p><i>For Attorney General,</i> J. A. Harvey, of Perry, Dallas county.</p> <p><i>For Supt. of Public Instruction,</i> D. R. Dungan, of Des Moines, Polk county.</p> <p><i>For Clerk of Supreme Court,</i> (To fill vacancy) C. F. Paine, of Fayette, Fayette county.</p> | <p><i>For Railroad Commissioner,</i> E. E. Bennett, of Winterset, Madison county.</p> <p><i>For District Presidential Elector,</i> <i>First District,</i> H. E. McCollum, of Washington, Washington county.</p> <p><i>Second District,</i> Edward F. Hoag, of Muscatine, Muscatine county.</p> <p><i>Third District,</i></p> <p><i>Fourth District,</i> Andrew F. Smith, of Castalia, Winneshek county.</p> <p><i>Fifth District,</i> M. M. Dickson, of Marshalltown, Marshall county.</p> <p><i>Sixth District,</i> J. J. Mullin, of Grinnell, Poweshiek county.</p> <p><i>Seventh District,</i> J. D. C. McFarland, of Des Moines, Polk county.</p> <p><i>Eighth District,</i></p> <p><i>Ninth District,</i> Isaac F. Marlatt, of Oskland, Pottawattamie county.</p> <p><i>Tenth District,</i> Robert Carrol, of Ft. Dodge, Webster county.</p> |
|---|---|

PRIMARY ELECTION BALLOTS

PROHIBITION CANDIDATES—CONTINUED

| | |
|--|---|
| <p><i>Eleventh District,</i></p> <p>.....</p> <p><i>For Representative in Congress,</i></p> <p><i>First District,</i></p> <p>Geo. W. Holmes, of Birmingham, Van Buren county.</p> <p><i>Second District,</i></p> <p>.....</p> <p><i>Third District,</i></p> <p>.....</p> <p><i>Fourth District,</i></p> <p>J. E. Smith, of Oelwein, Fayette county.</p> <p><i>Fifth District,</i></p> <p>.....</p> | <p><i>Sixth District,</i></p> <p>.....</p> <p><i>Seventh District,</i></p> <p>Ira D. Kellogg, of Des Moines, Polk county.</p> <p><i>Eighth District,</i></p> <p>.....</p> <p><i>Ninth District,</i></p> <p>.....</p> <p><i>Tenth District,</i></p> <p>Joseph W. Woodward, of Lake City, Calhoun county.</p> <p><i>Eleventh District,</i></p> <p>.....</p> |
|--|---|

SOCIALIST CANDIDATES.

| | |
|---|--|
| <p><i>For United States Senator,</i></p> <p>John M. Work, of Des Moines, Polk county.</p> <p><i>For Presidential Electors at Large,</i></p> <p>N. P. Alfias, of Davenport, Scott county.</p> <p>Joseph M. Mohr, of Marshalltown, Marshall county.</p> <p><i>For Governor,</i></p> <p>I. S. McCrillis, of Des Moines, Polk county.</p> <p><i>For Lieutenant Governor,</i></p> <p>Ernest Holtz, of Dubuque, Dubuque county.</p> <p><i>For Secretary of State,</i></p> <p>William Strauss, of Burlington, Des Moines county.</p> <p><i>For Auditor of State,</i></p> <p>Ernest C. Pierce, of Sioux City, Wood- bury county.</p> <p><i>For Treasurer of State,</i></p> <p>Henry Taylor, of Greenfield, Adair, county.</p> <p><i>For Attorney General,</i></p> <p>T. F. Willis, of Clarinda, Page county.</p> <p><i>For Supt. of Public Instruction,</i></p> <p>Lena Bliterman, of Avery, Monroe county.</p> | <p><i>For Clerk of Supreme Court,</i> (To fill vacancy)</p> <p>J. S. Daggett, of Creston, Union county.</p> <p><i>For Railroad Commissioner,</i></p> <p>L. M. Hawver, Jr., of Waterloo, Black Hawk county.</p> <p><i>For District Presidential Elector.</i></p> <p><i>First District,</i></p> <p>.....</p> <p><i>Second District,</i></p> <p>August Meincke, of Davenport, Scott county.</p> <p><i>Third District,</i></p> <p>L. J. Dietz, of Fairbank, Buchanan county.</p> <p><i>Fourth District,</i></p> <p>.....</p> <p><i>Fifth District,</i></p> <p>.....</p> <p><i>Sixth District,</i></p> <p>Lovel J. P. Talmage, of Eddyville, Mahaska county.</p> <p><i>Seventh District,</i></p> <p>John Braker, of Colo, Story county.</p> <p><i>Eighth District,</i></p> <p>W. C. Willes, of Centerville, Appanoose county.</p> |
|---|--|

SOCIALIST CANDIDATES—CONTINUED

| | |
|--|---|
| <p><i>Ninth District,</i> G. W. Willson, of Atlantic, Cass county.</p> | <p><i>Fifth District,</i></p> |
| <p><i>Tenth District,</i> J. F. Sampel, of Boone, Boone county.</p> | <p><i>Sixth District,</i> W. C. Minnick, of Ottumwa, Wapello county.</p> |
| <p><i>Eleventh District,</i> W. F. Maywald, of Hartley, O'Brien county.</p> | <p><i>Seventh District,</i> W. C. Hills, of Des Moines, Polk county.</p> |
| <p><i>For Representative in Congress,</i> <i>First District,</i></p> | <p><i>Eighth District,</i> S. D. Mercer, of Lenox, Adams county.</p> |
| <p><i>Second District,</i> Michael T. Kennedy, of Davenport, Scott county.</p> | <p><i>Ninth District,</i> Walter Cook, of Plisgah, Harrison county.</p> |
| <p><i>Third District,</i> Noah Garwick, of Waterloo, Black Hawk county.</p> | <p><i>Tenth District,</i> George F. Brechtel, of Boone, Boone county.</p> |
| <p><i>Fourth District,</i> C. J. Thorgrimson, of Decorah, Winneshiek county.</p> | <p><i>Eleventh District,</i> A. W. Beach, of Sheldon, O'Brien county.</p> |

SEMI-OFFICIAL VOTE ON U. S. SENATOR

SEMI-OFFICIAL VOTE BY PRECINCTS ON U. S. SENATOR, JUNE AND NOVEMBER.

ADAIR COUNTY

| Precincts | UNITED STATES SENATOR | | | | | | |
|-------------|----------------------------------|----------------------|-------------------------------|------------------------|-----------------------|------------------------|---------------------|
| | Primary Election Nov. 3, 1908 | | Primary Election June 2, 1908 | | | | |
| | A. B. Cummins, Rep. | J. F. Lacey, Rep. | W. B. Allison, Rep. | A. B. Cummins, Rep. | C. R. Porter, Dem. | Malcolm Smith, Pro. | J. M. Work, Soc. |
| Adair | 52 | 78 | 85 | 51 | 35 | | 2 |
| Bridgewater | 39 | 10 | 26 | 23 | 15 | | |
| Eureka | 37 | 66 | 46 | 18 | 9 | | |
| Grand River | 57 | 36 | 37 | 25 | 8 | | |
| Greenfield | 89 | 99 | 137 | 121 | 52 | | 2 |
| Grove | 35 | 74 | 67 | 19 | 14 | | |
| Harrison | 81 | 50 | 43 | 69 | 8 | 1 | |
| Jackson | 33 | 27 | 32 | 23 | 4 | | |
| Jefferson | 47 | 60 | 61 | 25 | 11 | 1 | |
| Lee | 34 | 24 | 32 | 24 | 12 | | |
| Lincoln | 73 | 45 | 40 | 50 | 12 | | |
| Orient | 46 | 61 | 68 | 41 | 18 | 2 | |
| Prussia | 43 | 28 | 24 | 21 | 13 | | |
| Richland | 34 | 42 | 47 | 19 | 21 | | |
| Stuart | 19 | 49 | 45 | 23 | 7 | | 1 |
| Summerset | 94 | 90 | 113 | 93 | 40 | | |
| Sommit | 23 | 38 | 32 | 18 | 4 | | |
| Union | 38 | 46 | 40 | 6 | 5 | | |
| Walnut | 48 | 33 | 33 | 22 | 21 | | |
| Washington | 61 | 25 | 29 | 33 | 12 | | |
| Totals | 973 | 983 | 1,037 | 721 | 324 | 4 | 5 |

ADAMS COUNTY

| | | | | | | | |
|--------------|----|----|----|----|----|---|--|
| Brooks | 21 | 41 | 38 | | 16 | | |
| Carl | 67 | 43 | 44 | 20 | 14 | | |
| Colony | 10 | 38 | 30 | 8 | 37 | 1 | |
| Corning | | | | | | | |
| First ward | 43 | 40 | 50 | 37 | 25 | | |
| Second ward | 83 | 63 | 83 | 69 | 44 | | |
| Third ward | 28 | 28 | 40 | 34 | 23 | | |
| Douglas | 79 | 56 | 51 | 54 | 29 | 4 | |
| Grant | 33 | 55 | 48 | 20 | 10 | | |
| Jasper | 23 | 32 | 32 | 13 | 21 | 1 | |
| Jasper No. 2 | 10 | 17 | 18 | 8 | 7 | | |

SEMI-OFFICIAL VOTE ON U. S. SENATOR

543

ADAMS COUNTY—CONTINUED

| Precincts | UNITED STATES SENATOR | | | | | | |
|------------|----------------------------------|----------------------|-------------------------------|------------------------|-----------------------|------------------------|---------------------|
| | Primary Election Nov. 3, 1908 | | Primary Election June 2, 1908 | | | | |
| | A. B. Cummins, Rep. | J. F. Lacey, Rep. | W. B. Allison, Rep. | A. B. Cummins, Rep. | C. R. Porter, Dem. | Malcolm Smith, Pro. | J. M. Work, Soc. |
| Lincoln | 79 | 42 | 29 | 50 | 21 | | |
| Mercer | 25 | 27 | 20 | 12 | 30 | 1 | 1 |
| Nodaway | 49 | 114 | 96 | 26 | 35 | | |
| Prescott | 45 | 91 | 77 | 30 | 47 | | |
| Quincy | 11 | 23 | 18 | 11 | 14 | | |
| Union | 18 | 43 | 42 | 9 | 26 | | |
| Washington | 29 | 77 | 51 | 13 | 21 | | |
| Totals | 648 | 835 | 766 | 424 | 480 | 7 | 2 |

ALLAMAKEE COUNTY

| | | | | | | |
|---------------|-------|-----|-----|-----|-----|--|
| Center | 113 | 15 | 20 | 35 | 6 | |
| Fairview | 14 | 29 | 10 | 2 | 23 | |
| Franklin | 41 | 81 | 41 | 18 | 12 | |
| French Creek | 9 | 35 | 18 | 2 | 14 | |
| Hsnover | 24 | 28 | 27 | 11 | 19 | |
| Iowa | 53 | 36 | 37 | 37 | 11 | |
| Jefferson | 57 | 52 | 38 | 26 | 21 | |
| Lafayette | 19 | 29 | 18 | 5 | 13 | |
| Lansing | 206 | 61 | 41 | 65 | 25 | |
| Linton | 23 | 55 | 16 | 7 | 4 | |
| Ludlow | 71 | 70 | 54 | 35 | 7 | |
| Makee | 236 | 183 | 185 | 167 | 97 | |
| Point Creek | 117 | 33 | 47 | 63 | 8 | |
| Post | 186 | 46 | 40 | 114 | 32 | |
| Taylor | 17 | 38 | 19 | 11 | 44 | |
| Union City | 64 | 18 | 26 | 30 | 8 | |
| Union Prairie | 39 | 49 | 42 | 18 | 21 | |
| Waterloo | 48 | 46 | 86 | 18 | 16 | |
| Totals | 1,337 | 904 | 711 | 609 | 381 | |

APPANOOSE COUNTY

| | | | | | | |
|--------------|-----|-----|-----|-----|----|----|
| Brazil | 20 | 19 | 29 | 26 | 27 | 6 |
| Caldwell | 25 | 110 | 89 | 18 | 50 | 16 |
| Centerville— | | | | | | |
| First ward | 88 | 148 | 216 | 88 | 42 | 4 |
| Second ward | 88 | 99 | 112 | 72 | 66 | 3 |
| Third ward | 172 | 155 | 153 | 111 | 64 | 1 |
| Charlton | 24 | 29 | 28 | 16 | 18 | |
| Clarkdale | 20 | 12 | 22 | 14 | 8 | 2 |
| Douglas | 20 | 31 | 30 | 7 | 8 | |
| Franklin | 31 | 53 | 46 | 15 | 11 | |
| Independence | 19 | 51 | 40 | 8 | 13 | |
| Johns | 43 | 45 | 56 | 41 | 20 | 2 |
| Lincoln | 83 | 42 | 36 | 15 | 47 | |
| Mystic— | | | | | | |
| First ward | 31 | 18 | 10 | 27 | 7 | 2 |
| Second ward | 49 | 34 | 41 | 52 | 16 | 5 |
| Third ward | 59 | 22 | 23 | 56 | 16 | 6 |

SEMI-OFFICIAL VOTE ON U. S. SENATOR

APPANOOSE COUNTY—CONTINUED

| Precincts | UNITED STATES SENATOR | | | | | | |
|-------------|----------------------------------|----------------------|-------------------------------|------------------------|-----------------------|------------------------|---------------------|
| | Primary Election Nov. 3, 1908 | | Primary Election June 2, 1908 | | | | |
| | A. B. Cummins, Rep. | J. F. Lacey, Rep. | W. B. Allison, Rep. | A. B. Cummins, Rep. | C. R. Porter, Dem. | Malcolm Smith, Pro. | J. M. Work, Soc. |
| Numa | 54 | 36 | 33 | 25 | 16 | | 2 |
| Pleasant | 107 | 159 | 96 | 100 | 80 | 1 | 1 |
| Rathbun | 19 | 32 | 38 | 8 | 2 | | 2 |
| Sharon | 3 | 26 | 21 | 1 | 12 | | 2 |
| Taylor | 68 | 101 | 91 | 43 | 37 | | |
| Udell | 16 | 42 | 41 | 12 | 14 | | |
| Union | 20 | 19 | 17 | 9 | 16 | | |
| Unionville | 9 | 72 | 69 | 6 | 27 | | |
| Vermillion | 13 | 32 | 48 | 12 | 10 | 1 | 2 |
| Walnut City | 19 | 32 | 36 | 17 | 10 | | |
| Washington | 65 | 125 | 133 | 22 | 59 | 3 | 1 |
| Wells | 21 | 43 | 50 | 10 | 22 | 1 | |
| Totals | 1,130 | 1,592 | 1,604 | 324 | 357 | 8 | 55 |

AUDUBON COUNTY

| | | | | | | | |
|----------|-----|-----|-----|-----|-----|---|---|
| Audubon | 87 | 58 | 44 | 18 | 11 | | |
| Cameron | 67 | 49 | 60 | 43 | 17 | | |
| Douglas | 73 | 25 | 21 | 43 | 10 | | |
| Extra | 133 | 76 | 88 | 125 | 53 | | |
| Greeley | 40 | 42 | 41 | 13 | 24 | | |
| Hamlin | 59 | 19 | 28 | 35 | 17 | | |
| Leroy | 192 | 157 | 217 | 148 | 84 | | |
| Lincoln | 49 | 39 | 55 | 35 | 17 | 2 | |
| Melville | 33 | 39 | 38 | 36 | 21 | | |
| Oakfield | 87 | 50 | 55 | 25 | 11 | | |
| Sharon | 103 | 11 | 35 | 53 | 30 | | 1 |
| Viola | 44 | 39 | 50 | 13 | 29 | | |
| Totals | 917 | 604 | 732 | 588 | 324 | 2 | 1 |

BENTON COUNTY

| | | | | | | | |
|---------------|----|-----|-----|----|----|---|---|
| Belle Plaine— | | | | | | | |
| First ward | 47 | 46 | 67 | 39 | 34 | | |
| Second ward | 57 | 44 | 52 | 55 | 25 | | 2 |
| Third ward | 16 | 19 | 26 | 14 | 12 | | 1 |
| Benton | 19 | 38 | 18 | 1 | 5 | | |
| Big Grove | 15 | 63 | 61 | 3 | 6 | | |
| Bruce | 12 | 38 | 18 | 10 | 9 | | |
| Canton | 15 | 64 | 39 | 1 | 8 | | |
| Cedar | 98 | 76 | 63 | 90 | 19 | 3 | |
| Eden | 16 | 60 | 37 | 2 | 14 | | |
| Eldorado | 15 | 75 | 65 | 7 | 22 | | |
| Florence | 38 | 49 | 49 | 28 | 14 | | |
| Fremont | 20 | 22 | 22 | 12 | 30 | | |
| Harrison | 15 | 71 | 41 | 2 | 4 | | |
| Homer | 4 | 30 | 20 | | 5 | | |
| Iowa | 33 | 17 | 19 | 12 | 30 | | |
| Jackson | 22 | 115 | 105 | 14 | 12 | 1 | |
| Kane | 15 | 14 | 19 | 9 | 32 | | |
| Leroy | 62 | 62 | 75 | 69 | 20 | | |

BENTON COUNTY—CONTINUED

| Precincts | UNITED STATES SENATOR | | | | | | |
|-------------|----------------------------------|----------------------|-------------------------------|------------------------|-----------------------|------------------------|---------------------|
| | Primary Election Nov. 3, 1908 | | Primary Election June 2, 1908 | | | | |
| | A. B. Cummins, Rep. | J. F. Lacey, Rep. | W. B. Allison, Rep. | A. B. Cummins, Rep. | C. R. Porter, Dem. | Malcolm Smith, Pro. | J. M. Work, Soc. |
| Monroe | 43 | 21 | 21 | 5 | 8 | | |
| Polk | 24 | 111 | 32 | 6 | 36 | | |
| Shellsburg | 6 | 47 | 36 | 5 | 14 | 3 | |
| St. Clair | 12 | 19 | 18 | 10 | 27 | | |
| Taylor | 11 | 101 | 61 | 9 | 4 | 1 | |
| Union | 30 | 40 | 43 | 21 | 41 | 3 | |
| Vinton— | | | | | | | |
| First ward | 46 | 110 | 123 | 20 | 9 | | |
| Second ward | 10 | 59 | 78 | 13 | 30 | | 1 |
| Third ward | 47 | 113 | 111 | 27 | 13 | | |
| Fourth ward | 41 | 81 | 88 | 20 | 16 | | |
| Totals | 790 | 1,612 | 1,472 | 508 | 496 | 11 | 10 |

BLACK HAWK COUNTY

| | | | | | | | |
|----------------------------|-------|-------|-------|-------|-----|----|----|
| Barclay | 21 | 28 | 14 | 14 | 11 | | |
| Bennington | 32 | 31 | 20 | 4 | 16 | | |
| Big Creek | 106 | 103 | 86 | 75 | 18 | 1 | |
| Black Hawk | 89 | 13 | 22 | 84 | 15 | | |
| Cedar | 25 | 29 | 22 | 11 | 15 | | |
| Cedar Falls township | 59 | 77 | 47 | 18 | 4 | | 1 |
| Cedar Falls city— | | | | | | | |
| First ward | 112 | 97 | 105 | 80 | 15 | | 1 |
| Second ward | 113 | 109 | 103 | 70 | 12 | 3 | |
| Third ward | 83 | 92 | 112 | 53 | 11 | | 2 |
| Fourth ward | 47 | 94 | 95 | 26 | 9 | 1 | 1 |
| Eagle | 25 | 41 | 25 | 18 | 40 | | |
| East Waterloo township | 46 | 39 | 20 | 15 | 4 | 1 | |
| Fox | 21 | 11 | 2 | 5 | 20 | 3 | |
| Lester | 25 | 41 | 26 | 11 | 17 | 1 | |
| Lincoln | 47 | 17 | 12 | 32 | 10 | | |
| Mount Vernon | 39 | 48 | 21 | 13 | 22 | | |
| Orange | 109 | 23 | 36 | 63 | 3 | 3 | |
| Poyneer | 10 | 22 | 20 | 1 | 22 | 3 | |
| Spring Creek | 26 | 27 | 10 | 8 | 10 | | |
| Union | 21 | 29 | 22 | 10 | 9 | 1 | |
| Washington | 19 | 27 | 21 | 14 | 8 | 1 | |
| Waterloo township | 36 | 17 | 22 | 18 | 2 | 3 | |
| Waterloo city— | | | | | | | |
| First ward | 408 | 191 | 214 | 262 | 38 | 8 | 3 |
| Second ward | 192 | 89 | 121 | 132 | 23 | 11 | 3 |
| Third ward—First precinct | 147 | 149 | 168 | 88 | 32 | | 1 |
| Second precinct | 74 | 102 | 208 | 149 | 14 | 2 | 18 |
| Fourth ward—First precinct | 264 | 224 | 234 | 156 | 29 | 4 | 7 |
| Second precinct | 168 | 92 | 127 | 78 | 12 | 3 | 4 |
| Totals | 2,353 | 1,862 | 1,997 | 1,508 | 461 | 49 | 44 |

BOONE COUNTY

| Precincts | UNITED STATES SENATOR | | | | | | |
|----------------|----------------------------------|----------------------|-------------------------------|------------------------|-----------------------|------------------------|---------------------|
| | Primary Election Nov. 3, 1908 | | Primary Election June 2, 1908 | | | | |
| | A. B. Cummins, Rep. | J. F. Lacey, Rep. | W. B. Allison, Rep. | A. B. Cummins, Rep. | C. R. Porter, Dem. | Malcolm Smith, Pro. | J. M. Work, Soc. |
| Amagua | 41 | 32 | 37 | 24 | 11 | | |
| Angus | 27 | 1 | 2 | 20 | 2 | 2 | 3 |
| Beaver | 55 | 25 | 22 | 42 | 10 | | |
| Beaver Village | 18 | 25 | 26 | 11 | 3 | | |
| Boone— | | | | | | | |
| First ward | 153 | 17 | 28 | 83 | 30 | | 11 |
| Second ward | 224 | 52 | 63 | 134 | 17 | | 7 |
| Third ward | 229 | 61 | 71 | 168 | 11 | | 4 |
| Fourth ward | 168 | 39 | 79 | 135 | 25 | 3 | 13 |
| Fifth ward | 80 | 65 | 96 | 86 | 13 | | 8 |
| Cass | 26 | | 2 | 11 | 4 | | |
| Colfax | 26 | 39 | 32 | 27 | 8 | | |
| Des Moines | 140 | 26 | 36 | 65 | 9 | | |
| Dodge | 40 | 41 | 81 | 13 | 18 | | |
| Douglas | 91 | 40 | 78 | 155 | 13 | | 10 |
| Fraser | 22 | 5 | 8 | 23 | 1 | | 23 |
| Garden | 97 | 43 | 47 | 40 | 2 | | |
| Grant | 151 | 23 | 57 | 87 | 6 | 2 | |
| Harrison | 55 | 11 | 5 | 21 | 22 | | |
| Incline | 25 | 6 | 13 | 17 | 6 | 1 | 2 |
| Jackson | 83 | 52 | 51 | 60 | 4 | | |
| Luther | 31 | 9 | 17 | 22 | 4 | 2 | 1 |
| Marcy | 95 | 26 | 36 | 68 | 4 | | |
| Moingona | 71 | 18 | 15 | 33 | 7 | | 2 |
| Ogden | 163 | 75 | 82 | 121 | 30 | 1 | |
| Peoples | 57 | 25 | 20 | 28 | 12 | | |
| Pilot Mound | 115 | 12 | 44 | 83 | 11 | 5 | 1 |
| Union | 69 | 56 | 48 | 16 | 3 | | |
| Worth | 42 | 18 | 20 | 24 | 4 | | |
| Totals | 2,384 | 844 | 1,037 | 1,605 | 201 | 16 | 85 |

BREMER COUNTY

| | | | | | | | |
|--------------|-----|-----|-----|-----|-----|---|---|
| Dayton | 6 | 8 | 6 | 9 | 38 | | |
| Douglas | 13 | 28 | 15 | 6 | 35 | 1 | |
| Franklin | 8 | 14 | 12 | 5 | 25 | | |
| Frederika | 26 | 46 | 37 | 9 | 31 | 1 | |
| Fremont | 26 | 53 | 70 | 25 | 73 | | |
| Jackson | 61 | 84 | 60 | 34 | 10 | | |
| Jefferson | 19 | 19 | 20 | 10 | 52 | 1 | |
| Lafayette | | | 47 | 4 | 26 | | |
| Le Roy | 15 | 15 | 11 | 8 | 20 | | |
| Maxfield | 6 | 7 | 10 | 1 | 73 | | |
| Polk | 69 | 90 | 60 | 33 | 20 | 2 | |
| Sumner | 37 | 88 | 97 | 25 | 72 | 3 | |
| Sumner No. 2 | 8 | 40 | 29 | 2 | 23 | | |
| Warren | 13 | 22 | 29 | 7 | 44 | | |
| Washington | 36 | 41 | 35 | 18 | 25 | | |
| Waverly— | | | | | | | |
| First ward | 20 | 10 | 16 | 14 | 43 | | 1 |
| Second ward | 35 | 68 | 76 | 22 | 86 | | |
| Third ward | 26 | 97 | 88 | 20 | 25 | | |
| Fourth ward | 35 | 40 | 56 | 16 | 38 | | |
| Fifth ward | 19 | 24 | 33 | 11 | 18 | | |
| Totals | 478 | 794 | 812 | 279 | 727 | 7 | 1 |

BUCHANAN COUNTY

| Precincts | UNITED STATES SENATOR | | | | | | |
|---------------|----------------------------------|----------------------|-------------------------------|------------------------|-----------------------|------------------------|---------------------|
| | Primary Election Nov. 3, 1908 | | Primary Election June 2, 1908 | | | | |
| | A. B. Cummins, Rep. | J. F. Lacey, Rep. | W. B. Allison, Rep. | A. B. Cummins, Rep. | C. R. Porter, Dem. | Malcolm Smith, Pro. | J. M. Work, Soc. |
| Buffalo | 71 | 77 | 60 | 35 | 4 | | |
| Byron | 65 | 133 | 74 | 10 | 14 | 5 | |
| Cono | 18 | 46 | 40 | 13 | 12 | | |
| Fairbank | 48 | 44 | 64 | 23 | 29 | | 4 |
| Fremont | 23 | 23 | 14 | 10 | 11 | | |
| Hazelton | 93 | 75 | 70 | 66 | 24 | 1 | |
| Homer | 66 | 54 | 40 | 16 | 18 | | |
| Independence— | | | | | | | |
| First ward | 61 | 23 | 33 | 62 | 28 | | |
| Second ward | 53 | 26 | 35 | 45 | 19 | 1 | |
| Third ward | 103 | 44 | 43 | 77 | 10 | 1 | |
| Fourth ward | 41 | 28 | 25 | 36 | 15 | | |
| Fifth ward | 49 | 25 | 38 | 38 | 5 | | |
| Jefferson | 61 | 73 | 50 | 31 | 20 | | |
| Liberty | 70 | 91 | 90 | 25 | 12 | 1 | |
| Madison | 89 | 83 | 82 | 37 | 19 | | |
| Middlefield | 18 | 21 | 12 | 2 | 34 | | |
| Newton | 29 | 44 | 33 | 9 | 19 | | |
| Perry | 78 | 52 | 46 | 36 | 16 | 2 | |
| Sumner | 56 | 23 | 12 | 27 | 9 | | |
| Washington | 79 | 28 | 21 | 32 | 10 | 1 | |
| Westburg | 26 | 13 | 13 | 8 | 9 | | |
| Totals | 1,198 | 1,017 | 895 | 639 | 337 | 12 | 4 |

BUENA VISTA COUNTY

| | | | | | | | |
|---------------------|-------|-----|-----|-------|-----|---|----|
| Barnes | 125 | 13 | 28 | 126 | 11 | 1 | |
| Brooks | 60 | 2 | 1 | 52 | 6 | | |
| Coon | 18 | 35 | 44 | 8 | 10 | | |
| Elk | 67 | 5 | 5 | 48 | 8 | | |
| Fairfield | 126 | 31 | 36 | 93 | 3 | | |
| Grant | 45 | 13 | 9 | 32 | 13 | | |
| Hayes | 40 | 18 | 14 | 23 | 3 | | |
| Lee | 67 | 16 | 23 | 71 | 2 | | |
| Lincoln | 37 | 11 | 24 | 20 | 2 | | |
| Maple Valley | 53 | 9 | 7 | 34 | 12 | 1 | |
| Nakomis | 210 | 20 | 32 | 155 | 14 | 2 | 10 |
| Newell | 139 | 48 | 109 | 115 | 9 | | |
| Poland | 161 | 21 | 44 | 105 | 6 | | |
| Providence | 36 | 13 | 20 | 30 | 20 | | |
| Rembrandt | 68 | 7 | 10 | 58 | 13 | | |
| Scott | 41 | 6 | 17 | 37 | 7 | | |
| Stoum Rapids | 125 | 46 | 86 | 83 | 4 | | |
| Storm Lake township | 25 | 10 | 14 | 19 | 1 | | |
| Storm Lake city— | | | | | | | |
| First ward | 71 | 19 | 42 | 76 | 5 | | 1 |
| Second ward | 47 | 17 | 37 | 65 | 4 | | |
| Third ward | 69 | 23 | 35 | 64 | 5 | | |
| Fourth ward | 98 | 20 | 37 | 77 | 2 | | |
| Truesdale | 39 | 3 | | | | | |
| Washington | 19 | 5 | 12 | 37 | 9 | | |
| Totals | 1,794 | 421 | 686 | 1,496 | 166 | 4 | 11 |

BUTLER COUNTY

| Precincts | UNITED STATES SENATOR | | | | | | |
|------------------|----------------------------------|----------------------|-------------------------------|------------------------|-----------------------|------------------------|---------------------|
| | Primary Election Nov. 3, 1908 | | Primary Election June 2, 1909 | | | | |
| | A. B. Cummins, Rep. | J. F. Lacey, Rep. | W. B. Allison, Rep. | A. B. Cummins, Rep. | C. R. Porter, Dem. | Malcolm Smith, Pro. | J. M. Work, Soc. |
| Albion | 190 | 105 | 122 | 115 | 6 | | |
| Allison | 45 | 60 | 93 | 38 | 7 | | |
| Beaver | 106 | 97 | 98 | 62 | 13 | | |
| Benezette | 22 | 27 | 31 | 22 | 7 | 1 | |
| Bristow | 21 | 90 | 74 | 7 | 1 | | |
| Butler | 75 | 123 | 89 | 61 | 5 | 1 | |
| Coldwater | 112 | 162 | 132 | 70 | 32 | | |
| Dayton | 27 | 52 | 44 | 42 | 7 | | |
| Fremont | 6 | 20 | 16 | 3 | 11 | | |
| Jackson | 42 | 40 | 30 | 21 | 13 | | |
| Jefferson | 76 | 41 | 49 | 55 | 2 | | |
| Madison | 77 | 19 | 20 | 65 | 5 | | |
| Monroe | 146 | 45 | 43 | 83 | 4 | | |
| Pittsford | 87 | 97 | 118 | 48 | 7 | 1 | |
| Ripley | 15 | 47 | 34 | 22 | 5 | | |
| Shell Rock | 65 | 184 | 169 | 48 | 14 | 4 | |
| Washington | 80 | 4 | 10 | 48 | 3 | | |
| Totals | 1,191 | 1,221 | 1,227 | 808 | 141 | 7 | |

CALHOUN COUNTY

| | | | | | | | |
|-----------------------|-------|-----|-------|-------|-----|----|---|
| Butler No. 1 | 65 | 21 | 81 | 79 | 37 | | |
| Butler No. 2 | 80 | 33 | 34 | 22 | 5 | 1 | |
| Calhoun | 63 | 34 | 18 | 39 | 2 | | |
| Cedar | 21 | 12 | 75 | 46 | 2 | 1 | |
| Center | 52 | 19 | 15 | 40 | 16 | | |
| Elm Grove No. 1 | 83 | 90 | 27 | 32 | 6 | 1 | 1 |
| Elm Grove No. 2 | 26 | 125 | | | | | |
| Garfield | 28 | 17 | 15 | 88 | 10 | 2 | |
| Greenfield | 52 | 12 | 26 | 92 | 11 | | |
| Jackson | 29 | 18 | 28 | 37 | 3 | | |
| Lake City-- | | | | | | | |
| First ward | 58 | 15 | 22 | 47 | 3 | 12 | |
| Second ward | 87 | 6 | 42 | 41 | 4 | 3 | 1 |
| Third ward | 27 | 25 | 21 | 31 | 7 | 2 | |
| Fourth ward | 22 | 9 | 50 | 48 | 6 | 5 | |
| Lake Creek | 73 | 30 | 27 | 63 | 12 | | |
| Lincoln | 63 | 9 | 82 | 164 | 27 | 1 | 5 |
| Logan | 67 | 25 | 31 | 47 | 9 | | |
| Reading | 123 | 75 | 116 | 10 | 5 | 3 | |
| Sherman | 29 | 35 | 32 | 55 | 9 | 1 | |
| Twin Lakes | 190 | 154 | 165 | 192 | 20 | 7 | |
| Union | 40 | 30 | 115 | 71 | 19 | | 1 |
| Williams | 63 | 9 | 5 | 47 | 17 | | |
| Totals | 1,321 | 808 | 1,027 | 1,231 | 230 | 39 | 8 |

CARROLL COUNTY

| Precincts | UNITED STATES SENATOR | | | | | | |
|-----------------------|----------------------------------|----------------------|-------------------------------|------------------------|-----------------------|------------------------|---------------------|
| | Primary Election Nov. 3, 1908 | | Primary Election June 2, 1908 | | | | |
| | A. B. Cummins, Rep. | J. F. Lacey, Rep. | W. B. Allison, Rep. | A. B. Cummins, Rep. | C. R. Porter, Dem. | Malcolm Smith, Pro. | J. M. Work, Soc. |
| Arcadia | 66 | 6 | 16 | 22 | 59 | | |
| Carroll city— | | | | | | | |
| First ward | 60 | 4 | 40 | 35 | 26 | | |
| Second ward | 90 | 46 | 42 | 67 | 52 | | |
| Third ward | 8 | 6 | 3 | 10 | 71 | | |
| Fourth ward | 9 | 4 | 2 | 10 | 103 | | |
| Eden | 10 | 5 | 12 | 14 | 67 | | |
| Glidden No. 1 | 217 | 36 | 32 | 169 | 18 | 2 | |
| Glidden No. 2 | 45 | 11 | 7 | 37 | 17 | 1 | |
| Grant | 20 | 2 | | 9 | 31 | | |
| Jasper | 89 | 30 | 22 | 48 | 21 | | |
| Kniest | 14 | | | 4 | 73 | | |
| Maple River | 30 | 14 | 10 | 19 | 74 | | |
| Newton | 70 | 33 | 64 | 23 | 45 | 1 | |
| Pleasant Valley | 26 | 10 | 6 | 15 | 61 | | |
| Richland | 75 | 9 | 9 | 37 | 13 | 2 | |
| Rosella | 3 | | 1 | 1 | 104 | | |
| Sheridan | 48 | 8 | 5 | 15 | 40 | | |
| Union | 170 | 131 | 147 | 129 | 50 | 1 | |
| Warren | 118 | 42 | 49 | 101 | 154 | | |
| Washington | 2 | 1 | 2 | 3 | 67 | | |
| Wheatland No. 1 | 2 | 1 | | 8 | 91 | | |
| Wheatland No. 2 | 30 | 1 | 6 | 3 | 22 | | |
| Totals | 1,200 | 400 | 465 | 777 | 1,263 | 7 | |

CASS COUNTY

| | | | | | | | |
|-------------------|-------|-------|-------|-------|-----|---|----|
| Atlantic— | | | | | | | |
| First ward | 34 | 32 | 39 | 64 | 10 | | 2 |
| Second ward | 56 | 22 | 33 | 80 | 10 | 1 | 7 |
| Third ward | 116 | 103 | 115 | 133 | 22 | | |
| Fourth ward | 111 | 83 | 119 | 114 | 23 | 1 | 1 |
| Bear Grove | 40 | 54 | 40 | 23 | 7 | | |
| Benton | 28 | 53 | 43 | 10 | 11 | | |
| Brighton | 36 | 75 | 65 | 32 | 10 | | |
| Cass | 62 | 133 | 131 | 56 | 14 | | |
| Edna | 44 | 40 | 20 | 18 | 4 | | |
| Franklin | 67 | 71 | 73 | 44 | 12 | | |
| Grant | 93 | 208 | 178 | 73 | 26 | 1 | |
| Grove | 83 | 61 | 43 | 28 | 9 | | |
| Lincoln | 23 | 81 | 59 | 10 | 1 | | |
| Messena | 70 | 70 | 74 | 82 | 13 | 2 | |
| Noble | 92 | 13 | 16 | 64 | 8 | | |
| Pleasant | 172 | 117 | 126 | 135 | 30 | 1 | 2 |
| Pymosa | 27 | 71 | 74 | 21 | 8 | | |
| Union | 68 | 93 | 87 | 47 | 11 | | 1 |
| Victoria | 23 | 28 | 12 | 19 | 10 | | |
| Washington | 16 | 55 | 87 | 9 | 4 | | |
| Totals | 1,221 | 1,463 | 1,393 | 1,066 | 233 | 6 | 13 |

CEDAR COUNTY

| Precincts | UNITED STATES SENATOR | | | | | | |
|----------------|----------------------------------|----------------------|-------------------------------|------------------------|-----------------------|------------------------|---------------------|
| | Primary Election Nov. 3, 1908 | | Primary Election June 2, 1908 | | | | |
| | A. B. Cummins, Rep. | J. F. Lacey, Rep. | W. B. Allison, Rep. | A. B. Cummins, Rep. | C. R. Porter, Dem. | Malcolm Smith, Pro. | J. M. Work, Soc. |
| Cass | 4 | 11 | 22 | 2 | 15 | | |
| Center | 87 | 61 | 73 | 16 | 14 | | |
| Dayton | 44 | 95 | 106 | 5 | 6 | 1 | |
| Fairfield | 4 | 8 | 20 | | 18 | | |
| Farmington | 60 | 8 | 27 | 26 | 36 | | |
| Fremont | 73 | 78 | 98 | 24 | 16 | 1 | |
| Gower | 12 | 47 | 53 | 6 | 10 | 1 | |
| Inland | 58 | 14 | 52 | 17 | 49 | | |
| Iowa | 20 | 68 | 50 | 4 | 12 | 1 | |
| Linn | 13 | 18 | 19 | 5 | 5 | | |
| Massillon | 3 | 18 | 25 | 4 | 28 | | |
| Mechanicsville | 21 | 25 | 30 | 8 | 8 | | |
| Pioneer | 35 | 53 | 65 | 27 | 34 | | |
| Red Oak | 9 | 46 | 48 | 8 | 5 | | |
| Rochester | 27 | 33 | 44 | 6 | 8 | | |
| Springdale | 49 | 72 | 95 | 8 | 7 | | 2 |
| Springfield | 24 | 12 | 52 | 8 | 99 | | |
| Sugar Creek | 8 | 4 | 14 | 6 | 24 | | |
| Tinton-- | | | | | | | |
| First ward | 37 | 40 | 71 | 15 | 14 | | |
| Second ward | 61 | 49 | 69 | 23 | 22 | 1 | |
| Third ward | 28 | 36 | 80 | 13 | 22 | 1 | |
| West Branch | 47 | 118 | 141 | 24 | 12 | 4 | |
| Totals | 724 | 920 | 1,254 | 250 | 464 | 10 | 2 |

CERRO GORDO COUNTY

| | | | | | | | |
|-----------------|-------|-----|-----|-------|-----|---|---|
| Bath | 48 | 20 | 14 | 21 | 1 | | |
| Clear Lake | 178 | 73 | 117 | 191 | 21 | 2 | |
| Dougherty | 24 | 3 | | 18 | 9% | | |
| Falls | 50 | 43 | 32 | 60 | 14 | | |
| Geneseo | 120 | 9 | 11 | 91 | 15 | | |
| Grant | 100 | 11 | 10 | 80 | | | |
| Grimes | 128 | 29 | 42 | 87 | 12 | | |
| Lake | 169 | 46 | 52 | 137 | 9 | | |
| Lime Creek | 82 | 24 | | | | | |
| Lincoln | 84 | 16 | 27 | 56 | 1 | | |
| Mason | 50 | 34 | 24 | 29 | 8 | | |
| Mason City-- | | | | | | | |
| First ward | 236 | 68 | 126 | 219 | 18 | 2 | |
| Second ward | 266 | 101 | 128 | 221 | 7 | | |
| Third ward | 233 | 51 | 97 | 183 | 30 | | |
| Fourth ward | 156 | 58 | 110 | 178 | 17 | 2 | 2 |
| Mt. Vernon | 72 | 9 | 9 | 83 | 2 | | |
| Owen | 63 | 13 | 15 | 54 | 3 | | |
| Pleasant Valley | 75 | 11 | 15 | 49 | 7 | 3 | |
| Portland | 80 | 30 | 29 | 50 | | | |
| Union | 50 | 12 | 13 | 41 | 4 | | |
| Totals | 2,293 | 681 | 871 | 1,778 | 179 | 9 | 2 |

CHEROKEE COUNTY

| Precincts | UNITED STATES SENATOR | | | | | | |
|-------------------|----------------------------------|----------------------|-------------------------------|------------------------|-----------------------|------------------------|---------------------|
| | Primary Election Nov. 3, 1908 | | Primary Election June 2, 1908 | | | | |
| | A. B. Cummins, Rep. | J. F. Lacey, Rep. | W. B. Allison, Rep. | A. E. Cummins, Rep. | C. R. Porter, Dem. | Malcolm Smith, Pro. | J. M. Work, Soc. |
| Afton | 53 | 56 | 47 | 56 | 2 | | |
| Amhurst | 95 | 24 | 17 | 43 | 2 | | |
| Cedar | 91 | 25 | 29 | 79 | 2 | | |
| Cherokee township | 51 | 18 | 10 | 43 | 6 | 1 | |
| Cherokee city | | | | | | | |
| First ward | 148 | 78 | 85 | 162 | 30 | 2 | |
| Second ward | 95 | 43 | 99 | 76 | 10 | | |
| Third ward | 274 | 59 | 62 | 140 | 10 | | |
| Diamond | 76 | 9 | 10 | 41 | 4 | | |
| Grand Meadow | 60 | 23 | 33 | 46 | 4 | 4 | |
| Liberty | 93 | 20 | 26 | 45 | 1 | | |
| Marcus | 108 | 88 | 82 | 67 | 23 | 2 | |
| Pilot | 53 | 20 | 18 | 42 | 5 | | |
| Pitcher | 130 | 66 | 84 | 117 | 9 | 2 | |
| Rock | 19 | 8 | 16 | 16 | 20 | | |
| Sheridan | 90 | 56 | 49 | 68 | 10 | | |
| Silver | 72 | 14 | 10 | 38 | 4 | | |
| Spring | 46 | 13 | 7 | 25 | 2 | | 1 |
| Tilden | 54 | 11 | 4 | 49 | 2 | 1 | |
| Willow | 104 | 55 | 56 | 86 | 11 | | |
| Totals | 1,612 | 687 | 714 | 1,229 | 156 | 12 | 1 |

CHICKASAW COUNTY

| | | | | | | | |
|------------------|-----|-----|-----|-----|-----|---|--|
| Bradford | 120 | 158 | 106 | 61 | 56 | | |
| Chickasaw | 88 | 56 | 54 | 34 | 76 | 1 | |
| Dayton | | | 17 | 4 | 62 | | |
| Deerfield | 27 | 15 | 9 | 8 | 69 | | |
| Dresden | 27 | 46 | 31 | 4 | 31 | | |
| Fredericksburg | 90 | 59 | 59 | 43 | 42 | 2 | |
| Jacksonville | 78 | 13 | 23 | 44 | 72 | | |
| New Hampton | 102 | 115 | 137 | 114 | 224 | 1 | |
| Richland | 87 | 43 | 32 | 20 | 24 | | |
| Stapleton | 84 | 34 | 30 | 23 | 104 | | |
| Utica | 44 | 7 | 17 | 11 | 71 | | |
| Washington No. 1 | 46 | 11 | 12 | 26 | 25 | | |
| Washington No. 2 | 4 | 7 | 13 | 5 | 45 | | |
| Totals | 697 | 564 | 540 | 397 | 911 | 4 | |

CLARKE COUNTY

| Precincts | UNITED STATES SENATOR | | | | | | |
|------------------------|----------------------------------|----------------------|-------------------------------|------------------------|-----------------------|------------------------|---------------------|
| | Primary Election Nov. 3, 1908 | | Primary Election June 2, 1908 | | | | |
| | A. B. Cummins, Rep. | J. F. Lacey, Rep. | W. B. Allison, Rep. | A. B. Cummins, Rep. | C. R. Porter, Dem. | Malcolm Smith, Pro. | J. M. Work, Soc. |
| Doyle | 51 | 53 | 49 | 25 | 21 | | |
| Franklin | 16 | 62 | 47 | 6 | 6 | | |
| Fremont | 45 | 55 | 63 | 23 | 14 | | |
| Green Bay | 33 | 67 | 73 | 15 | 13 | | |
| Jackson | 73 | 63 | 52 | 63 | 33 | 1 | |
| Knox | 24 | 44 | 46 | 20 | 14 | | |
| Liberty | 42 | 46 | 55 | 27 | 28 | 1 | |
| Madison | 15 | 36 | 37 | 9 | 50 | | |
| Osceola township | 41 | 51 | 49 | 23 | 19 | | |
| Osceola city— | | | | | | | |
| First ward | 52 | 59 | 76 | 70 | 20 | | |
| Second ward | 50 | 65 | 64 | 36 | 23 | | |
| Third ward | 56 | 68 | 91 | 50 | 41 | 1 | |
| Troy | 119 | 119 | 125 | 106 | 55 | | |
| Ward | 29 | 51 | 55 | 16 | 27 | | |
| Washington | 19 | 29 | 34 | 10 | 29 | | |
| Totals | 665 | 868 | 920 | 509 | 393 | 3 | |

CLAY COUNTY

| | | | | | | | |
|-----------------------|-------|-----|-----|-----|-----|---|---|
| Clay | 97 | 82 | 63 | 38 | 5 | 1 | |
| Douglas | 93 | 17 | 18 | 65 | | | |
| Freeman | 107 | 24 | 53 | 48 | 6 | | |
| Garfield | 77 | 29 | 49 | 46 | | | |
| Gillett's Grove | 68 | 41 | 45 | 40 | 1 | | |
| Herdland | 66 | 32 | 24 | 22 | 2 | | |
| Lake | 45 | 19 | 15 | 23 | 2 | | 1 |
| Lincoln | 72 | 53 | 53 | 21 | 6 | 3 | |
| Logan | 47 | 14 | 28 | 19 | 7 | | |
| Lone Tree | 78 | 12 | 21 | 63 | 26 | | |
| Meadow | 56 | 21 | 25 | 42 | | | |
| Peterson | 149 | 23 | 51 | 100 | 2 | 4 | |
| Riverton | 46 | 15 | 27 | 33 | 4 | | |
| Sioux— | | | | | | | |
| First precinct | 35 | 7 | 15 | 13 | 3 | | |
| Second precinct | 10 | 9 | 15 | 6 | 1 | | |
| Spencer— | | | | | | | |
| First ward | 98 | 40 | 61 | 94 | 9 | 1 | |
| Second ward | 93 | 43 | 75 | 78 | 10 | | |
| Third ward | 121 | 48 | 65 | 122 | 5 | | |
| Summit | 35 | 13 | 22 | 31 | 15 | | |
| Waterford | 33 | 4 | 9 | 24 | 10 | | |
| Totals | 1,426 | 496 | 737 | 942 | 114 | 9 | 1 |

CLAYTON COUNTY

| Precincts | UNITED STATES SENATOR | | | | | | |
|-----------------|----------------------------------|----------------------|-------------------------------|------------------------|-----------------------|------------------------|---------------------|
| | Primary Election Nov. 3, 1908 | | Primary Election June 2, 1908 | | | | |
| | A. B. Cummins, Rep. | J. F. Lacey, Rep. | W. B. Allison, Rep. | A. B. Cummins, Rep. | C. R. Porter, Dem. | Malcolm Smith, Pro. | J. M. Work, Soc. |
| Boardman | 105 | 20 | 28 | 92 | 171 | | |
| Buena Vista | 15 | 5 | 18 | 14 | 12 | | |
| Cass | 131 | 41 | 43 | 102 | 45 | 1 | |
| Clayton | 19 | 3 | 16 | 15 | 37 | | |
| Cox Creek | 83 | 11 | 18 | 19 | 61 | | |
| Elk | 53 | 57 | 24 | 6 | 13 | | |
| Farmersburg | 20 | 13 | 14 | 13 | 35 | | |
| Garnavillo | 40 | 21 | 44 | 21 | 36 | | |
| Glard | 62 | 24 | 33 | 32 | 33 | | 1 |
| Grand Meadow | 56 | 1 | 2 | 41 | 19 | | |
| Highland | 59 | 16 | 11 | 31 | 18 | | |
| Jefferson | 67 | 21 | 55 | 33 | 119 | | |
| Lodomillo | 63 | 53 | 42 | 33 | 15 | | 1 |
| Mallory | 62 | 10 | 7 | 17 | 22 | | 1 |
| Marion | 134 | 5 | 9 | 79 | 5 | | |
| Mendon— | | | | | | | |
| First precinct | 50 | 72 | 48 | 11 | 36 | | 1 |
| Second precinct | 136 | 84 | 24 | 80 | 42 | | |
| Millville | 33 | 18 | 20 | 13 | 7 | | |
| Monona | 86 | 50 | 80 | 53 | 117 | | |
| Read | 34 | 4 | 6 | 23 | 47 | | |
| Sperry | 63 | 60 | 62 | 24 | 31 | | |
| Volga | 29 | 14 | 21 | 22 | 63 | | |
| Wagner | 135 | 5 | 9 | 61 | 11 | | |
| Totals | 1,540 | 647 | 694 | 838 | 1,005 | 1 | 4 |

CLINTON COUNTY

| | | | | | | | |
|-----------------------------|-----|----|-----|-----|-----|---|---|
| Berlin | 8 | 7 | 7 | 2 | 29 | | |
| Bloomfield | 36 | 27 | 33 | 23 | 51 | | |
| Brookfield | 22 | 69 | 62 | 7 | 33 | | |
| Center | 14 | 21 | 12 | 3 | 30 | | |
| Clinton— | | | | | | | |
| First ward—First precinct | 123 | 31 | 63 | 83 | 86 | | 1 |
| Second precinct | 86 | 59 | 72 | 75 | 116 | | |
| Third precinct | 103 | 44 | 98 | 94 | 88 | | 3 |
| Second ward | 185 | 77 | 139 | 126 | 73 | | |
| Third ward | 119 | 58 | 121 | 78 | 130 | | |
| Fourth ward—First precinct | 48 | 39 | 45 | 40 | 104 | | |
| Second precinct | 162 | 75 | 149 | 93 | 105 | 1 | |
| Fifth ward | 85 | 41 | 67 | 38 | 44 | | |
| Sixth ward—First precinct | 61 | 23 | 63 | 56 | 64 | | 1 |
| Second precinct | 42 | 19 | 47 | 34 | 53 | | |
| Seventh ward—First precinct | 14 | 6 | 27 | 27 | 66 | | |
| Second precinct | 31 | 19 | 40 | 29 | 96 | | 2 |
| Camanche | 69 | 50 | 59 | 24 | 25 | | 2 |
| Deep Creek | 34 | 25 | 27 | 12 | 63 | | 1 |
| De Witt | 161 | 61 | 76 | 49 | 109 | | |
| Eden | 94 | 41 | 40 | 35 | 8 | | |
| Elk River | 31 | 39 | 42 | 11 | 81 | | |
| Hampshire | 32 | 8 | 3 | 12 | 31 | | |

CLINTON COUNTY—CONTINUED.

| Precincts | UNITED STATES SENATOR | | | | | | |
|---------------|----------------------------------|----------------------|-------------------------------|------------------------|-----------------------|------------------------|---------------------|
| | Primary Election Nov. 3, 1908 | | Primary Election June 2, 1908 | | | | |
| | A. B. Cummins, Rep. | J. F. Lacey, Rep. | W. B. Allison, Rep. | A. B. Cummins, Rep. | C. R. Porter, Dem. | Malcolm Smith, Pro. | J. M. Work, Soc. |
| Liberty | 12 | 4 | 7 | 23 | 49 | | |
| Lincoln | 33 | 14 | 18 | 5 | 14 | | |
| Olive | 101 | 38 | 61 | 47 | 43 | | |
| Orange | 30 | 12 | 27 | 8 | 69 | | |
| Sharon | 14 | 41 | 68 | 11 | 81 | | |
| Spring Rock | 27 | 12 | 24 | 32 | 101 | | |
| Spring Valley | 27 | 6 | 11 | 1 | 15 | | |
| Washington | 3 | 3 | 3 | 2 | 31 | | |
| Waterford | 70 | 8 | 3 | 39 | 112 | | |
| Weltou | 31 | 5 | 11 | 6 | 37 | | |
| Totals | 1,856 | 975 | 1,527 | 1,125 | 2,051 | 1 | 12 |

CRAWFORD COUNTY

| | | | | | | | |
|------------------|-----|-----|-----|-----|-------|----|---|
| Boyer | 11 | 12 | 19 | 8 | 32 | | |
| Charter Oak | 16 | 6 | 87 | 20 | 78 | | |
| Denison township | 9 | 18 | 11 | 8 | 30 | | |
| Denison City— | | | | | | | |
| First ward | 37 | 63 | 65 | 23 | 36 | | 1 |
| Second ward | 35 | 42 | 43 | 32 | 65 | | |
| Third ward | 72 | 52 | 56 | 71 | 58 | 1 | 1 |
| East Boyer | 13 | 29 | 23 | 5 | 35 | | |
| Goodrich | 22 | 16 | 16 | 6 | 52 | | |
| Hanover | 5 | 2 | 9 | 7 | 41 | | |
| Hayes | 12 | 15 | 12 | 4 | 53 | | |
| Iona | 9 | 18 | 13 | 8 | 45 | | 3 |
| Jackson | 22 | 10 | 14 | 4 | 35 | | |
| Kilron | 38 | 15 | 17 | 23 | 9 | 6 | |
| Millford | 30 | 45 | 23 | 11 | 26 | | |
| Morgan | 28 | 6 | 1 | 10 | 33 | | |
| Nishnabotna | 83 | 78 | 92 | 58 | 52 | | |
| Paradise | 20 | 30 | 19 | 6 | 1 | 1 | |
| Schleswig | 12 | 1 | 4 | 31 | 61 | | |
| Soldier | 17 | 4 | 10 | 2 | 48 | | |
| Stockholm | 67 | 24 | 30 | 13 | 20 | 1 | |
| Union | 32 | 88 | 58 | 22 | 98 | | |
| Vail | 18 | 34 | 38 | 12 | 68 | | |
| Washington | 50 | 24 | 30 | 14 | 49 | 1 | |
| West Side | 33 | 16 | 29 | 10 | 28 | | |
| Willow | 20 | 25 | 20 | 4 | 23 | | |
| Totals | 711 | 761 | 821 | 411 | 1,106 | 10 | 5 |

DALLAS COUNTY

| Precincts | UNITED STATES SENATOR | | | | | | |
|---------------|-------------------------------|----------------------|-------------------------------|------------------------|-----------------------|------------------------|---------------------|
| | Primary Election Nov. 3, 1908 | | Primary Election June 2, 1908 | | | | |
| | A. B. Cummins, Rep. | J. F. Lacey, Rep. | W. B. Allison, Rep. | A. B. Cummins, Rep. | C. R. Porter, Dem. | Malcolm Smith, Pro. | J. M. Work, Soc. |
| Adams | 34 | 85 | 64 | 20 | 7 | | |
| Adel | 147 | 124 | 130 | 134 | 23 | 1 | |
| Beaver | 67 | 27 | 37 | 44 | 12 | | |
| Boone | 41 | 40 | 37 | 15 | 7 | | |
| Colfax | 35 | 61 | 40 | 10 | 6 | | |
| Dallas Center | 93 | 72 | 81 | 53 | 24 | 1 | |
| Dawson | 87 | 61 | 59 | 68 | 9 | 4 | |
| De Soto | 31 | 71 | 81 | 21 | 4 | | |
| Dexter | 54 | 129 | 133 | 38 | 21 | 8 | |
| Granger | 23 | 33 | 55 | 19 | 14 | | |
| Lincoln | 35 | 57 | 54 | 19 | 6 | 1 | |
| Linden | 80 | 72 | 66 | 49 | 12 | 11 | |
| Minburn | 73 | 85 | 95 | 47 | 13 | | |
| Perry— | | | | | | | |
| First ward | 120 | 72 | 101 | 94 | 17 | 2 | 1 |
| Second ward | 169 | 43 | 81 | 126 | 28 | 2 | 3 |
| Third ward | 81 | 41 | 67 | 80 | 15 | 2 | 2 |
| Redfield | 113 | 70 | 75 | 63 | 9 | 1 | |
| Scandia | 23 | 15 | | | | | |
| Spring Valley | 36 | 50 | 68 | 45 | 4 | 1 | |
| Van Meter | 72 | 87 | 81 | 43 | 7 | | |
| Washington | 72 | 85 | 22 | 23 | 10 | | |
| Wauke | 109 | 45 | 36 | 81 | 8 | | 1 |
| Woodward | 125 | 39 | 61 | 117 | 22 | 4 | 1 |
| Totals | 1,659 | 1,464 | 1,527 | 1,209 | 278 | 39 | 8 |

DAVIS COUNTY

| | | | | | | | |
|-------------|-----|-----|-----|-----|-------|---|--|
| Bloomfield— | | | | | | | |
| First ward | 17 | 31 | 34 | 14 | 79 | | |
| Second ward | 23 | 62 | 74 | 20 | 73 | 1 | |
| Third ward | 21 | 41 | 55 | 13 | 73 | | |
| Cleveland | 16 | 55 | 54 | 6 | 61 | | |
| Drakesville | 9 | 75 | 59 | 7 | 23 | | |
| Fabius | 10 | 50 | 24 | 1 | 71 | | |
| Fox River | 15 | 42 | 24 | 4 | 48 | | |
| Grove | 27 | 51 | 41 | 12 | 79 | | |
| Lick Creek | 9 | 69 | 46 | 5 | 104 | | |
| Marion | 16 | 45 | 20 | 7 | 65 | | |
| Perry | 12 | 22 | 23 | 8 | 58 | | |
| Prairie | 23 | 48 | 53 | 5 | 54 | | |
| Roscoe | 18 | 14 | 20 | 0 | 31 | | |
| Salt Creek | 8 | 48 | 26 | 4 | 60 | | |
| Soap Creek | 10 | 58 | 33 | 5 | 56 | | |
| Union | 9 | 63 | 63 | 7 | 127 | | |
| West Grove | 24 | 20 | 29 | 11 | 61 | | |
| Wyacondah | 12 | 81 | 43 | 3 | 103 | | |
| Totals | 279 | 875 | 719 | 138 | 1,234 | 1 | |

DECATUR COUNTY

| Precincts | UNITED STATES SENATOR | | | | | | |
|-----------------------|----------------------------------|----------------------|-------------------------------|------------------------|-----------------------|------------------------|---------------------|
| | Primary Election Nov. 2, 1908 | | Primary Election June 2, 1908 | | | | |
| | A. B. Cummins, Rep. | J. F. Lacey, Rep. | W. B. Allison, Rep. | A. B. Cummins, Rep. | C. R. Porter, Dem. | Malcolm Smith, Pro. | J. M. Work, Soc. |
| Bloomington | 41 | 32 | 40 | 13 | 10 | | |
| Burrell— | | | | | | | |
| Terre Haute precinct | 43 | 23 | 20 | 26 | 13 | | |
| Davis City precinct | 38 | 35 | 38 | 12 | 23 | | 8 |
| Center | 32 | 20 | 39 | 19 | 41 | | |
| Decatur | 66 | 51 | 52 | 41 | 42 | | |
| Eden | 20 | 26 | 29 | 25 | 47 | | |
| Fayette | 70 | 54 | 207 | 28 | 41 | 2 | 2 |
| Franklin | 68 | 107 | 117 | 29 | 12 | | |
| Garden Grove— | | | | | | | |
| Garden Grove precinct | 22 | 28 | 37 | 7 | 18 | 1 | 1 |
| Leroy precinct | 31 | 47 | 59 | 33 | 14 | | |
| Grand River | 25 | 76 | 67 | 16 | 11 | | |
| Hamilton | 27 | 35 | 27 | 4 | 33 | 8 | |
| High Point | | | | | | | |
| Leon— | | | | | | | |
| First ward | 50 | 43 | 59 | 36 | 20 | | |
| Second ward | 50 | 35 | 39 | 37 | 35 | | |
| Third ward | 54 | 39 | 57 | 47 | 44 | | |
| Long Creek | 57 | 87 | 88 | 28 | 46 | | |
| Morgan | 30 | 46 | 28 | 3 | 23 | | |
| New Buda | 33 | 24 | 27 | 14 | 25 | 1 | |
| Richland | 25 | 69 | 40 | 16 | 34 | | |
| Westerville | | | 20 | 1 | 23 | | 1 |
| Woodland | 27 | 23 | 23 | 9 | 24 | | |
| Totals | 867 | 906 | 1,194 | 497 | 655 | 7 | 7 |

DELAWARE COUNTY

| | | | | | | | |
|-------------------|-------|-------|-------|-----|-----|---|--|
| Adams | 90 | 54 | 47 | 73 | 10 | | |
| Bremen | 8 | 6 | 6 | 6 | 17 | | |
| Coffins Grove | 48 | 48 | 47 | 21 | 16 | | |
| Colony | 52 | 52 | 66 | 24 | 17 | | |
| Delaware precinct | 26 | 52 | 75 | 18 | 2 | | |
| Delaware outside | 75 | 27 | 37 | 49 | 5 | | |
| Delhi | 33 | 52 | 100 | 23 | 8 | | |
| Earlville | 95 | 43 | 33 | 75 | 12 | 1 | |
| Elk | 73 | 75 | 100 | 63 | 6 | | |
| Hazel Green | 32 | 62 | 60 | 13 | 8 | | |
| Honey Creek— | | | | | | | |
| Edgewood precinct | 24 | 57 | 64 | 14 | 9 | 5 | |
| Thorp precinct | 30 | 39 | 39 | 17 | | | |
| Hopkinton | 70 | 111 | 95 | 28 | 9 | | |
| Manchester— | | | | | | | |
| First ward | 72 | 42 | 82 | 54 | 8 | | |
| Second ward | 138 | 94 | 144 | 104 | 6 | | |
| Third ward | 53 | 51 | 73 | 46 | 9 | | |
| Milo | 76 | 31 | 46 | 35 | 5 | | |
| North Fork | 14 | 13 | 17 | 7 | 20 | | |
| Oneida | 20 | 32 | | | | | |
| Prairie | 32 | 25 | 39 | 27 | 8 | | |
| Richland | 95 | 16 | 31 | 44 | 17 | | |
| Sand Spring | 7 | 23 | 21 | 2 | 4 | | |
| Union | 11 | 57 | 27 | 5 | 6 | | |
| Totals | 1,174 | 1,067 | 1,299 | 758 | 201 | 6 | |

DES MOINES COUNTY

| Precincts | UNITED STATES SENATOR | | | | | | |
|-----------------------------|----------------------------------|----------------------|-------------------------------|------------------------|-----------------------|------------------------|---------------------|
| | Primary Election Nov. 3, 1908 | | Primary Election June 2, 1909 | | | | |
| | A. B. Cummins, Rep. | J. F. Lacey, Rep. | W. B. Allison, Rep. | A. B. Cummins, Rep. | C. R. Porter, Dem. | Malcolm Smith, Pro. | J. M. Work, Soc. |
| Augusta | 1 | 32 | 11 | 1 | 13 | | |
| Benton | 18 | 24 | 5 | 2 | 27 | | |
| Danville | 43 | 84 | 73 | 14 | 46 | 3 | |
| Flint River | 46 | 84 | 84 | 33 | 43 | | |
| Franklin | 29 | 63 | 23 | 6 | 23 | | |
| Huron | 20 | 87 | 45 | 1 | 12 | | |
| Jackson | | 10 | 4 | | 8 | | |
| Pleasant Grove | 54 | 90 | 85 | 23 | 29 | | |
| Union | 26 | 55 | 60 | 14 | 25 | | |
| Washington | 23 | 27 | 20 | 17 | 30 | | |
| Yellow Springs | 103 | 173 | 141 | 63 | 37 | | |
| Burlington— | | | | | | | |
| First ward—First precinct | | | 19 | 25 | 47 | | 1 |
| Second precinct | 65 | 23 | 28 | 43 | 158 | | 3 |
| Second ward—First precinct | 114 | 119 | 91 | 77 | 118 | | 2 |
| Second precinct | 20 | 17 | 14 | 13 | 104 | | |
| Third ward—First precinct | 103 | 63 | 70 | 62 | 59 | | |
| Second precinct | 111 | 37 | 41 | 76 | 65 | | 4 |
| Fourth ward—First precinct | 63 | 43 | 32 | 32 | 62 | | 1 |
| Second precinct | 80 | 95 | 90 | 60 | 66 | | |
| Fifth ward—First precinct | 123 | 41 | 86 | 77 | 50 | | 1 |
| Second precinct | 33 | 61 | 66 | 73 | 29 | | |
| Sixth ward—First precinct | 90 | 90 | 62 | 45 | 47 | | |
| Second precinct | 78 | 65 | 58 | 52 | 76 | | |
| Seventh ward—First precinct | 79 | 61 | 58 | 37 | 50 | | 1 |
| Second precinct | 100 | 77 | 67 | 59 | 58 | | 1 |
| Burlington township— | | | | | | | |
| Fifth precinct | 10 | 9 | 4 | 4 | 10 | | |
| Sixth precinct | 7 | 20 | 10 | 2 | 13 | | |
| Totals | 1,492 | 1,490 | 1,237 | 914 | 1,318 | 3 | 14 |

DICKINSON COUNTY

| | | | | | | | |
|--------------|-----|-----|-----|-----|----|---|---|
| Center Grove | 217 | 120 | 165 | 202 | 16 | 1 | 4 |
| Diamond Lake | 53 | 18 | 16 | 34 | 4 | | |
| Excelsior | 24 | 23 | 18 | 17 | 5 | | |
| Lakeville | 48 | 9 | 6 | 31 | 2 | | |
| Lloyd | 80 | 15 | 25 | 34 | 4 | | |
| Milford | 63 | 24 | 28 | 68 | 5 | | 2 |
| Okoboji | 91 | 34 | 42 | 73 | 10 | 1 | |
| Richland | 36 | 32 | 24 | 17 | | | |
| Silver Lake | 103 | 34 | 52 | 81 | 11 | 1 | 1 |
| Spirit Lake | 44 | 31 | 33 | 30 | 4 | | |
| Superior | 46 | 40 | 62 | 31 | 6 | | |
| Westport | 4 | 2 | 4 | 10 | 9 | | |
| Totals | 813 | 882 | 470 | 668 | 75 | 3 | 3 |

DUBUQUE COUNTY

| Precincts | UNITED STATES SENATOR | | | | | | |
|----------------------------|----------------------------------|----------------------|-------------------------------|------------------------|-----------------------|------------------------|---------------------|
| | Primary Election Nov. 3, 1908 | | Primary Election June 2, 1908 | | | | |
| | A. B. Cummins, Rep. | J. F. Lacey, Rep. | W. B. Allison, Rep. | A. B. Cummins, Rep. | C. R. Porter, Dem. | Malcolm Smith, Pro. | J. M. Work, Soc. |
| Cascade | 18 | 27 | 18 | 2 | 24 | | |
| Center | 1 | 34 | 10 | 1 | 53 | | |
| Concord | 6 | 29 | 12 | 1 | 29 | | |
| Dodge | 15 | 21 | 12 | 5 | 31 | | |
| Dubuque township | 20 | 59 | 28 | 6 | 21 | | |
| Dubuque city— | | | | | | | |
| First ward—First precinct | 51 | 81 | 76 | 13 | 66 | | 4 |
| Second precinct | 24 | 32 | 73 | 11 | 85 | | 2 |
| Second ward—First precinct | 7 | 13 | 50 | 2 | 60 | | 3 |
| Second precinct | 82 | 140 | 303 | 21 | 105 | | 3 |
| Third ward—First precinct | 60 | 60 | 87 | 12 | 46 | | 3 |
| Second precinct | 17 | 55 | 103 | 14 | 57 | | 3 |
| Third precinct | 37 | 67 | 84 | 10 | 90 | | 1 |
| Fourth ward—First precinct | 89 | 135 | 192 | 24 | 71 | | 4 |
| Second precinct | 53 | 73 | 119 | 17 | 43 | | 2 |
| Third precinct | 42 | 100 | 160 | 15 | 62 | | 2 |
| Fifth ward—First precinct | 27 | 76 | 109 | 7 | 52 | | 4 |
| Second precinct | 18 | 66 | 117 | 5 | 77 | | 3 |
| Third precinct | 45 | 98 | 171 | 15 | 57 | | 5 |
| Fourth precinct | 33 | 64 | 102 | 4 | 44 | | 2 |
| Iowa | 4 | 10 | 10 | 1 | 16 | | |
| Jefferson | 6 | 44 | 27 | | 41 | | |
| Liberty | | | 1 | 1 | 48 | | |
| Mosalem | 7 | 7 | 8 | 3 | 12 | | |
| New Wine— | | | | | | | |
| Dyersville precinct | 22 | 42 | 44 | 17 | 72 | | |
| New Vienna precinct | 6 | 2 | 5 | 4 | 52 | | |
| Peru | 25 | 52 | 33 | | 15 | | |
| Prairie Creek | 4 | 3 | 3 | 2 | 22 | | |
| Table Mound | 12 | 29 | 14 | 2 | 12 | | |
| Taylor— | | | | | | | |
| Epworth precinct | 16 | 70 | 72 | 3 | 19 | | |
| Farley precinct | 23 | 62 | 55 | 3 | 29 | | |
| Vernon | 7 | 12 | 13 | 2 | 25 | | |
| Washington | 11 | 38 | 24 | 1 | 15 | | |
| Whitewater | 14 | 43 | 26 | 5 | 26 | | |
| Totals | 799 | 1,644 | 2,064 | 229 | 1,487 | | 47 |

EMMET COUNTY

| | | | | | | | |
|----------------------|-----|----|----|-----|----|---|---|
| Armstrong | 133 | 24 | 29 | 136 | 11 | | |
| Center | 42 | 28 | 37 | 49 | 4 | 1 | |
| Denmark | 108 | 18 | 20 | 49 | 14 | | |
| Ellsworth | 42 | 19 | 19 | 29 | 2 | | |
| Emmet | 41 | 29 | 21 | 28 | 4 | | |
| Estherville township | 72 | 20 | 33 | 47 | 2 | | |
| Estherville city— | | | | | | | |
| First ward | 88 | 64 | 82 | 126 | 7 | | 1 |
| Second ward | 25 | 65 | 76 | 104 | 10 | | |
| Third ward | 1 | 60 | 85 | 133 | 7 | | |

EMMET COUNTY--CONTINUED.

| Precincts | UNITED STATES SENATOR | | | | | | |
|------------------|----------------------------------|----------------------|-------------------------------|------------------------|-----------------------|------------------------|------------------------|
| | Primary Election Nov. 3, 1908 | | Primary Election June 2, 1908 | | | | |
| | A. B. Cummins, Rep. | J. F. Lacey, Rep. | W. B. Allison, Rep. | A. B. Cummins, Rep. | C. R. Porter, Dem. | Malcolm Smith, Pro. | J. M. Work, J. Soc. |
| High Lake | 56 | 20 | 30 | 54 | 4 | | |
| Iowa Lake | 41 | 6 | 4 | 23 | 3 | | |
| Jack Creek | 50 | 11 | 8 | 45 | 5 | | |
| Lincoln | 40 | 20 | 19 | 48 | 3 | | |
| Swan Lake | 68 | 12 | 15 | 61 | 2 | | |
| Twelve Mile Lake | 53 | 9 | 4 | 41 | 5 | 1 | |
| Totals | 1,021 | 405 | 482 | 583 | 83 | 2 | 1 |

FAYETTE COUNTY

| | | | | | | | |
|-----------------|-------|-----|-------|-------|-----|----|---|
| Andubon | 55 | 21 | 22 | 26 | 36 | | |
| Banks | 28 | 50 | 40 | 8 | 22 | 1 | |
| Bethel | 51 | 17 | 23 | 32 | 19 | | |
| Center | 43 | 13 | 28 | 58 | 23 | | |
| Clermont | 151 | 6 | 8 | 137 | 18 | | |
| Dover | 165 | 23 | 23 | 93 | 3 | | |
| Eden | 140 | 18 | 30 | 80 | 36 | 2 | |
| Fairfield | 41 | 72 | 70 | 38 | 50 | 4 | |
| Fayette | 120 | 55 | 60 | 115 | 10 | 9 | |
| Fremont | 20 | 38 | 45 | 23 | 39 | | |
| Harlan | 119 | 55 | 45 | 82 | 19 | | |
| Ilyria | 60 | 23 | 19 | 65 | 22 | 2 | |
| Jefferson | 58 | 14 | 26 | 35 | 14 | 1 | |
| Oelwein-- | | | | | | | |
| First ward | 117 | 57 | 71 | 92 | 31 | 5 | 1 |
| Second ward | 59 | 43 | 55 | 67 | 31 | 5 | |
| Third ward | 61 | 13 | 46 | 51 | 26 | 3 | |
| Fourth ward | 90 | 44 | 59 | 60 | 32 | | |
| Oran | 9 | 13 | 27 | 4 | 12 | | |
| Pleasant Valley | 120 | 31 | 34 | 96 | 47 | | 1 |
| Putnam | 14 | 21 | 28 | 9 | 5 | 1 | |
| Scott | 19 | 40 | 27 | 5 | 7 | | |
| Smithfield | 50 | 25 | 24 | 16 | 10 | 1 | |
| Union | 89 | 16 | 6 | 64 | 20 | | |
| Westfield | 46 | 28 | 25 | 35 | 3 | | |
| West Union-- | | | | | | | |
| First ward | 62 | 43 | 53 | 62 | 17 | 2 | |
| Second ward | 54 | 30 | 41 | 47 | 13 | | |
| Third ward | 55 | 24 | 22 | 52 | 23 | | |
| Windsor | 111 | 97 | 119 | 61 | 31 | | |
| Totals | 2,008 | 925 | 1,085 | 1,517 | 618 | 36 | 2 |

FLOYD COUNTY

| | | | | | | | |
|----------------|-----|----|----|-----|----|---|---|
| Cedar | 48 | 44 | 24 | 13 | 5 | | |
| Charles City-- | | | | | | | |
| First ward | 95 | 36 | 58 | 54 | 6 | | |
| Second ward | 108 | 80 | 96 | 64 | 10 | 2 | 1 |
| Third ward | 173 | 65 | 70 | 109 | 13 | | |
| Fourth ward | 86 | 68 | 96 | 75 | 6 | 1 | |
| Floyd | 92 | 82 | 66 | 44 | 5 | | |
| Niles | 45 | 47 | 41 | 26 | 4 | | |

SEMI-OFFICIAL VOTE ON U. S. SENATOR.

FLOYD COUNTY--CONTINUED.

| Precincts | UNITED STATES SENATOR | | | | | | |
|----------------------|----------------------------------|----------------------|-------------------------------|------------------------|-----------------------|------------------------|---------------------|
| | Primary Election Nov. 3, 1908 | | Primary Election June 2, 1908 | | | | |
| | A. B. Cummins, Rep. | J. F. Lacey, Rep. | W. B. Allison, Rep. | A. B. Cummins, Rep. | C. R. Porter, Dem. | Malcolm Smith, Pro. | J. M. Work, Soc. |
| Pleasant Grove | 39 | 46 | 49 | 15 | 3 | | |
| Riverton | 58 | 56 | 68 | 13 | 3 | | |
| Rockford | 169 | 91 | 92 | 168 | 23 | 1 | |
| Rock Grove | 117 | 69 | 72 | 37 | 3 | | |
| Rudd | 53 | 41 | 23 | 15 | 3 | | |
| Scott | 26 | 26 | 13 | 8 | 9 | | |
| St. Charles | 105 | 56 | 45 | 45 | 1 | | 1 |
| Ulster | 103 | 28 | 9 | 43 | 2 | | |
| Union | 86 | 132 | 95 | 31 | 7 | | |
| Totals | 1,401 | 968 | 927 | 756 | 119 | 4 | 2 |

FRANKLIN COUNTY

| | | | | | | | |
|----------------------------|-------|-----|-----|-------|-----|---|--|
| Alexander | 20 | 15 | 24 | 27 | | | |
| Clinton | 118 | 37 | 44 | 101 | 5 | | |
| Geneva township | 94 | 21 | 17 | 69 | | | |
| Geneva incorporation | 37 | 14 | 13 | 34 | | | |
| Grant | 45 | 16 | 16 | 25 | 17 | 1 | |
| Hamilton | 70 | 17 | 34 | 45 | 2 | | |
| Hampton-- | | | | | | | |
| First ward | 36 | 39 | 58 | 32 | 9 | | |
| Second ward | 42 | 82 | 98 | 46 | 4 | 1 | |
| Third ward | 62 | 55 | 80 | 56 | 11 | | |
| Fourth ward | 59 | 32 | 51 | 59 | 6 | | |
| Ingham | 80 | 26 | 36 | 58 | 3 | | |
| Lattimer | 17 | 9 | 24 | 12 | 6 | | |
| Lee | 87 | 26 | 31 | 60 | 3 | | |
| Marion | 78 | 29 | 39 | 30 | 2 | | |
| Matt | 44 | 35 | 58 | 26 | 5 | | |
| Morgan | 123 | 11 | 21 | 95 | 4 | | |
| Oakland | 184 | 24 | 47 | 107 | 3 | | |
| Osceola | 22 | 18 | 37 | 14 | 9 | | |
| Reeve | 63 | 58 | 67 | 42 | 4 | 1 | |
| Richland | 78 | 13 | 27 | 55 | 2 | | |
| Ross | 56 | 45 | 52 | 55 | 2 | | |
| Scott | 39 | 15 | 27 | 24 | 3 | | |
| West Fork | 49 | 17 | 22 | 48 | 3 | | |
| Wisner | 23 | 4 | 15 | 20 | 12 | | |
| Totals | 1,469 | 632 | 941 | 1,140 | 118 | 5 | |

FREMONT COUNTY

| Precincts | UNITED STATES SENATOR | | | | | | |
|------------------|----------------------------------|----------------------|-------------------------------|------------------------|-----------------------|------------------------|---------------------|
| | Primary Election Nov. 3, 1908 | | Primary Election June 2, 1906 | | | | |
| | A. B. Cummins, Rep. | J. F. Lacey, Rep. | W. B. Allison, Rep. | A. B. Cummins, Rep. | C. R. Porter, Dem. | Malcolm Smith, Pro. | J. M. Work, Soc. |
| Benton No. 1 | 21 | 34 | 30 | 4 | 37 | | |
| Benton No. 2 | 7 | 7 | 6 | 2 | 8 | | |
| Fisher | 33 | 111 | 116 | 23 | 55 | | |
| Franklin No. 1 | 19 | 43 | 37 | 8 | 19 | | |
| Franklin No. 2 | 10 | 41 | 32 | 4 | 23 | | |
| Franklin No. 3 | 7 | 6 | 9 | 2 | 18 | | |
| Franklin No. 4 | 19 | 35 | 17 | 2 | 23 | | |
| Green | 36 | 61 | 24 | 4 | 22 | | |
| Locust Grove | 24 | 43 | 43 | 10 | 13 | | |
| Madison No. 1 | 4 | 16 | 10 | 2 | 14 | | |
| Madison No. 2 | 13 | 17 | 13 | 2 | 12 | | |
| Mouroe | 30 | 38 | 52 | 8 | 105 | | |
| Prairie | 22 | 32 | 35 | 4 | 48 | | |
| Riverside | 37 | 61 | 69 | 43 | 42 | | |
| Riverton | 25 | 69 | 71 | 8 | 38 | | |
| Ross | 35 | 57 | 57 | 12 | 26 | | |
| Scott No. 1 | 12 | 43 | 40 | 10 | 47 | | |
| Scott No. 2 | 7 | 24 | 17 | 2 | 21 | | |
| Sidney | 114 | 130 | 135 | 29 | 163 | | |
| Walnut | 21 | 24 | 34 | 6 | 38 | | |
| Washington No. 1 | 7 | 55 | 18 | 1 | 10 | | |
| Washington No. 2 | 14 | 16 | 12 | 2 | 16 | | |
| Totals | 522 | 933 | 877 | 190 | 811 | | |

GREENE COUNTY

| | | | | | | | |
|----------------|-------|-------|-------|-------|-----|----|---|
| Bristol | 57 | 60 | 53 | 54 | 13 | 1 | |
| Cedar | 31 | 26 | 24 | 33 | 15 | | |
| Dawson | 47 | 55 | 44 | 13 | 9 | 2 | 1 |
| Franklin | 90 | 24 | 24 | 80 | 6 | | |
| Grant | 69 | 18 | 20 | 65 | 1 | | |
| Green Brier | 52 | 36 | 51 | 43 | 6 | | |
| Hardin | 30 | 50 | 35 | 25 | 7 | | |
| Highland | 83 | 120 | 113 | 73 | 17 | | |
| Jackson | 74 | 34 | 31 | 43 | 5 | | |
| Jefferson-- | | | | | | | |
| First ward | 118 | 42 | 53 | 118 | 6 | 1 | |
| Second ward | 78 | 24 | 29 | 80 | 12 | | |
| Third ward | 120 | 46 | 61 | 128 | 8 | 2 | |
| Junction No. 1 | 159 | 110 | 102 | 186 | 27 | | |
| Junction No. 2 | 31 | 63 | 61 | 24 | 9 | | |
| Kendrick | 81 | 57 | 54 | 53 | 9 | | |
| Paton | 50 | 123 | 130 | 17 | 7 | 4 | |
| Seranton | 112 | 144 | 143 | 133 | 17 | | |
| Washington | 90 | 68 | 84 | 83 | 41 | | |
| Willow | 63 | 22 | 24 | 37 | 6 | | |
| Totals | 1,434 | 1,120 | 1,136 | 1,294 | 228 | 10 | 1 |

GRUNDY COUNTY

| Precincts | UNITED STATES SENATOR | | | | | | |
|-----------------|----------------------------------|----------------------|-------------------------------|------------------------|-----------------------|------------------------|---------------------|
| | Primary Election Nov. 3, 1908 | | Primary Election June 2, 1908 | | | | |
| | A. B. Cummins, Rep. | J. F. Lacey, Rep. | W. B. Allison, Rep. | A. B. Cummins, Rep. | C. R. Porter, Dem. | Malcolm Smith, Pro. | J. M. Work, Soc. |
| Beaman | 41 | 35 | 43 | 28 | 8 | | |
| Beaver | 110 | 12 | 14 | 52 | 17 | | |
| Black Hawk | 157 | 33 | 57 | 120 | 40 | | |
| Colfax | 75 | 2 | 5 | 52 | 35 | | |
| Conrad | 101 | 24 | 30 | 71 | 8 | 1 | |
| Fairfield | 68 | 36 | 31 | 21 | 2 | | |
| Felix | 97 | 10 | 10 | 60 | 4 | | |
| German | 55 | 27 | 21 | 49 | 7 | | |
| Grant | 25 | 8 | 15 | 31 | 7 | | |
| Lincoln | 45 | 7 | 6 | 36 | 5 | | |
| Melrose | 70 | 8 | 11 | 50 | 14 | | |
| Paluero | 261 | 77 | 78 | 211 | 55 | 3 | |
| Pleasant Valley | 49 | 18 | 31 | 37 | 11 | | |
| Shiloh | 92 | 24 | 32 | 50 | 42 | | |
| Washington | 68 | 18 | 27 | 53 | 15 | | |
| Totals | 1,324 | 339 | 411 | 932 | 276 | 4 | |

GUTHRIE COUNTY

| | | | | | | | |
|-----------------|-------|-----|-------|-------|-----|---|--|
| Baker | 71 | 12 | 17 | 49 | 11 | | |
| Bear Grove | 69 | 43 | 47 | 42 | 9 | | |
| Beaver | 102 | 73 | 84 | 101 | 29 | | |
| Cnss— | | | | | | | |
| Panora | 158 | 88 | 137 | 138 | 38 | | |
| Yale | 41 | 30 | 52 | 24 | 4 | | |
| Dodge | 128 | 94 | 93 | 105 | 7 | | |
| Grant | 39 | 39 | 41 | 15 | 32 | | |
| Highland | 113 | 22 | 47 | 125 | 23 | 1 | |
| Jackson | 56 | 24 | 36 | 29 | 11 | | |
| Orange | 36 | 33 | 29 | 23 | 5 | | |
| Penn | 27 | 31 | 24 | 9 | 6 | | |
| Richland— | | | | | | | |
| Jamaica | 76 | 40 | 73 | 37 | 7 | | |
| Yale | 25 | 31 | 41 | 15 | 2 | | |
| Seeley | 69 | 20 | 23 | 44 | 11 | | |
| Stuart township | 16 | 10 | 16 | 10 | 4 | | |
| Stuart city— | | | | | | | |
| First ward | 42 | 49 | 58 | 43 | 11 | | |
| Second ward | 41 | 69 | 81 | 32 | 9 | 2 | |
| Thompson | 134 | 49 | 56 | 103 | 28 | 1 | |
| Union | 51 | 13 | 17 | 25 | 6 | | |
| Valley | 191 | 57 | 107 | 217 | 52 | | |
| Victory | 95 | 28 | 29 | 53 | 9 | | |
| Totals | 1,583 | 861 | 1,108 | 1,239 | 314 | 4 | |

HAMILTON COUNTY

| Precincts | UNITED STATES SENATOR | | | | | | |
|----------------|----------------------------------|----------------------|-------------------------------|------------------------|-----------------------|------------------------|---------------------|
| | Primary Election Nov. 3, 1908 | | Primary Election June 2, 1908 | | | | |
| | A. B. Cummins, Rep. | J. F. Lacey, Rep. | W. B. Allison, Rep. | A. B. Cummins, Rep. | C. R. Porter, Dem. | Malcolm Smith, Pro. | J. M. Work, Soc. |
| Blairsburg | 110 | 19 | 34 | 80 | 5 | 1 | |
| Cass | 83 | 24 | 37 | 53 | 5 | | |
| Clear Lake | 88 | 20 | 24 | 172 | 11 | | |
| Ellsworth | 185 | 7 | 16 | 163 | 4 | | |
| Freedom | 48 | 13 | 23 | 49 | | | |
| Fremont | 58 | 17 | 16 | 43 | 11 | | |
| Hamilton | 97 | 7 | 18 | 77 | 2 | | |
| Independence | 67 | 14 | 30 | 72 | 10 | | |
| Liberty | 96 | 8 | 13 | 74 | 11 | | |
| Lincoln | 166 | 37 | 88 | 97 | 7 | | |
| Lyon | 232 | 39 | 52 | 192 | 25 | 1 | |
| Marion | 76 | 48 | 123 | 76 | 11 | | |
| Rose Grove | 60 | 14 | 20 | 47 | 8 | | |
| Scott | 160 | 8 | 13 | 114 | | | |
| Webster, north | 56 | 1 | 5 | 31 | 4 | 1 | |
| Webster, south | 40 | 5 | 5 | 28 | 6 | | |
| Webster City— | | | | | | | |
| First ward | 75 | 22 | 34 | 106 | 15 | | |
| Second ward | 81 | 36 | 35 | 96 | 21 | | |
| Third ward | 127 | 44 | 71 | 125 | 6 | | |
| Fourth ward | 126 | 41 | 46 | 144 | 9 | 1 | |
| Fifth ward | 21 | 9 | 14 | 44 | 3 | | |
| Williams | 104 | 39 | 57 | 92 | 4 | | |
| Totals | 2,156 | 472 | 784 | 1,975 | 182 | 5 | |

HANCOCK COUNTY

| | | | | | | | |
|-----------|-------|-----|-----|-----|-----|---|--|
| Amsterdam | 145 | 28 | 33 | 120 | 3 | | |
| Avery | 91 | 30 | 31 | 51 | 30 | | |
| Bingham | 64 | 21 | 12 | 42 | 8 | | |
| Boone | 27 | 21 | 16 | 10 | 3 | | |
| Britt | 142 | 145 | 156 | 171 | 7 | | |
| Concord | 118 | 88 | 114 | 131 | 24 | 1 | |
| Corwith | 7 | 22 | 18 | 5 | 3 | | |
| Crystal | 61 | 39 | 28 | 51 | 1 | | |
| Ell | 22 | 14 | 44 | 30 | 21 | | |
| Ellington | 61 | 26 | 22 | 50 | 9 | 1 | |
| Erin | 52 | 43 | 32 | 45 | 6 | | |
| Garfield | 30 | 24 | 12 | 24 | 9 | | |
| German | 10 | 23 | 35 | 11 | 5 | 1 | |
| Madison | 85 | 16 | 13 | 24 | 8 | 1 | |
| Magor | 73 | 59 | 67 | 38 | 4 | | |
| Orthel | 44 | 46 | 14 | 38 | 1 | | |
| Twin Lake | 49 | 20 | 21 | 35 | 12 | | |
| Totals | 1,081 | 665 | 678 | 876 | 157 | 4 | |

HARDIN COUNTY

| Precincts | UNITED STATES SENATOR | | | | | | |
|-----------------|----------------------------------|----------------------|-------------------------------|------------------------|-----------------------|------------------------|---------------------|
| | Primary Election Nov. 3, 1908 | | Primary Election June 2, 1908 | | | | |
| | A. B. Cummins, Rep. | J. F. Lacey, Rep. | W. B. Allison, Rep. | A. B. Cummins, Rep. | C. R. Porter, Dem. | Malcolm Smith, Pro. | J. M. Work, Soc. |
| Alden | 260 | 43 | 47 | 146 | 6 | 1 | |
| Buckeye | 87 | 8 | 11 | 54 | 4 | | |
| Clay | 123 | 25 | 43 | 51 | 10 | | |
| Concord | 175 | 5 | 4 | 92 | 1 | | |
| Eldora— | | | | | | | |
| First ward | 54 | 15 | 27 | 40 | 4 | 1 | |
| Second ward | 78 | 29 | 52 | 57 | 4 | | |
| Third ward | 65 | 18 | 34 | 48 | 5 | | |
| Fourth ward | 78 | 29 | 42 | 62 | 6 | | |
| Eldora township | 41 | 18 | 14 | 16 | 4 | 1 | |
| Ellis | 109 | 6 | 4 | 50 | 3 | 4 | |
| Etna | 222 | 40 | 62 | 85 | 53 | | |
| Grant | 52 | 34 | 45 | 25 | 4 | | |
| Hardin | 116 | 24 | 18 | 74 | 13 | | |
| Iowa Falls— | | | | | | | |
| First ward | 122 | 32 | 37 | 86 | 6 | 1 | 1 |
| Second ward | 122 | 24 | 27 | 101 | 4 | | |
| Third ward | 121 | 16 | 20 | 98 | 3 | | |
| Fourth ward | 60 | 14 | 14 | 43 | 4 | | |
| Jackson | 59 | 11 | 22 | 52 | 6 | | |
| Pleasant | 22 | 7 | 18 | 33 | 3 | | |
| Providence | 94 | 54 | 58 | 47 | 4 | 4 | |
| Sherman | 151 | 19 | 23 | 90 | 7 | 8 | |
| Tipton | 118 | 50 | 75 | 76 | 10 | 4 | |
| Union | 166 | 34 | 44 | 108 | 13 | 2 | |
| Whitten | 39 | 7 | 8 | 45 | 6 | 1 | |
| Totals | 2,514 | 580 | 749 | 1,604 | 185 | 27 | 1 |

HARRISON COUNTY

| | | | | | | | |
|------------------|-----|-------|-------|-----|-----|----|----|
| Allen | 10 | 47 | 22 | 2 | 6 | | |
| Boyer | 67 | 202 | 135 | 20 | 39 | 6 | |
| Calhoun | 9 | 55 | 22 | | 14 | | |
| Cass | 7 | 83 | 55 | 3 | 21 | | 1 |
| Clay | 23 | 37 | 15 | 5 | 14 | | |
| Cincinnati | 12 | 47 | 29 | 4 | 5 | | |
| Douglas | 21 | 39 | 16 | 2 | 13 | | 1 |
| Harrison | 65 | 105 | 140 | 36 | 29 | | |
| Jackson | 22 | 48 | 19 | 1 | 9 | | |
| Jefferson | 65 | 183 | 193 | 21 | 55 | 2 | 3 |
| La Grange | 24 | 34 | 15 | 11 | 16 | | |
| Lincoln | 13 | 90 | 35 | 2 | 7 | | |
| Little Sioux | 27 | 75 | 55 | 13 | 12 | | 2 |
| Magnolia | 37 | 134 | 94 | 12 | 18 | | |
| Missouri Valley— | | | | | | | |
| First ward | 43 | 43 | 53 | 11 | 21 | | 1 |
| Second ward | 31 | 29 | 30 | 14 | 25 | | |
| Third ward | 47 | 32 | 39 | 14 | 18 | | 5 |
| Morgan | 6 | 72 | 56 | 1 | 28 | | |
| Raglan | 6 | 24 | 14 | 2 | 14 | | |
| St. John | 21 | 44 | 30 | | 19 | 1 | 4 |
| Taylor | 55 | 55 | 67 | 15 | 19 | | |
| Union | 23 | 19 | 21 | 8 | 14 | | 1 |
| Washington | 62 | 31 | 19 | 18 | 37 | 1 | |
| Totals | 695 | 1,512 | 1,759 | 225 | 452 | 10 | 12 |

HENRY COUNTY

| Precincts | UNITED STATES SENATOR | | | | | | |
|---------------|----------------------------------|----------------------|-------------------------------|------------------------|-----------------------|------------------------|---------------------|
| | Primary Election Nov. 3, 1906 | | Primary Election June 2, 1908 | | | | |
| | A. B. Cummins, Rep. | J. F. Lacey, Rep. | W. B. Allison, Rep. | A. B. Cummins, Rep. | C. R. Porter, Dem. | Malcolm Smith, Pro. | J. M. Work, Soc. |
| Baltimore | 6 | 40 | 23 | 8 | 20 | | |
| Canaan | 3 | 64 | 43 | 3 | 12 | | |
| Center | 51 | 70 | 40 | 16 | 36 | | |
| Hillsboro | 6 | 94 | 01 | 4 | 6 | 1 | |
| Jackson | 32 | 66 | 54 | 20 | 18 | | |
| Jefferson | 48 | 78 | 60 | 22 | 41 | | |
| Marion | 47 | 56 | 47 | 5 | 5 | | |
| Mt. Pleasant— | | | | | | | |
| First ward | 147 | 66 | 65 | 79 | 22 | 1 | |
| Second ward | 81 | 83 | 80 | 50 | 19 | | |
| Third ward | 35 | 42 | 49 | 34 | 20 | | |
| Fourth ward | 59 | 47 | 44 | 40 | 98 | | |
| New London | 62 | 139 | 81 | 39 | 76 | 1 | |
| Rome | 3 | 15 | 12 | 1 | 16 | | |
| Salem | 59 | 154 | 148 | 47 | 14 | 1 | |
| Scott | 87 | 199 | 160 | 38 | 24 | | |
| Tippecanoe | 20 | 58 | 61 | 6 | 9 | | |
| Trenton | 32 | 69 | 33 | 12 | 12 | | |
| Wayne | 78 | 149 | 120 | 34 | 7 | | |
| Totals | 855 | 1,473 | 1,211 | 447 | 455 | 4 | |

HOWARD COUNTY

| | | | | | | | |
|-----------------|-------|-----|-----|-----|-----|----|----|
| Afton— | | | | | | | |
| First precinct | 39 | 18 | 22 | 16 | 40 | | |
| Second precinct | 9 | 1 | | | 20 | | |
| Albion | 80 | 7 | 14 | 39 | 7 | 4 | |
| Chester | 57 | 31 | 40 | 34 | 15 | 1 | |
| Cresco— | | | | | | | |
| First ward | 40 | 13 | 23 | 36 | 12 | 3 | 4 |
| Second ward | 81 | 27 | 38 | 36 | 20 | | 5 |
| Third ward | 97 | 33 | 49 | 36 | 24 | | 5 |
| Forest City | 157 | 36 | 46 | 81 | 7 | 6 | |
| Howard— | | | | | | | |
| First precinct | 42 | 9 | 9 | 30 | 20 | | |
| Second precinct | 29 | 4 | | 7 | 8 | | |
| Howard Center | 41 | 4 | 10 | 20 | 12 | 1 | 1 |
| Jamestown | 142 | 10 | 21 | 53 | 14 | 1 | |
| New Oregon— | | | | | | | |
| First precinct | 28 | 3 | 2 | 21 | 23 | | |
| Second precinct | 9 | 6 | 11 | 9 | 31 | | |
| Oakdale | 43 | 4 | 8 | 18 | 4 | | |
| Paris— | | | | | | | |
| First precinct | 25 | 3 | 7 | 21 | 17 | | |
| Second precinct | 45 | 2 | 5 | 14 | 24 | | |
| Saratoga | 55 | 15 | 22 | 30 | 5 | | |
| Vernon Springs | 56 | 16 | 15 | 41 | 14 | | 2 |
| Totals | 1,074 | 241 | 342 | 645 | 317 | 15 | 17 |

HUMBOLDT COUNTY

| Precincts | UNITED STATES SENATOR | | | | | | |
|--------------|----------------------------------|----------------------|-------------------------------|------------------------|-----------------------|------------------------|---------------------|
| | Primary Election Nov. 3, 1908 | | Primary Election June 2, 1908 | | | | |
| | A. B. Cummins, Rep. | J. F. Lacey, Rep. | W. B. Allison, Rep. | A. B. Cummins, Rep. | C. R. Porter, Dem. | Matcolm Smith, Pro. | J. M. Work, Soc. |
| Avery | 81 | 20 | 29 | 47 | 7 | | |
| Beaver | 28 | 14 | 29 | 36 | 6 | | |
| Corinth | 64 | 43 | 53 | 48 | 3 | | |
| Dakota City | 40 | 17 | 39 | 31 | | | |
| Delana | 100 | 28 | 62 | 78 | 6 | | |
| Gilmore City | 50 | 24 | 32 | 36 | | 1 | |
| Grove | 54 | 29 | 28 | 42 | 3 | | |
| Humboldt | 81 | 30 | 46 | 50 | 18 | | |
| Lake | 94 | 11 | 20 | 57 | 4 | | |
| Livermore | 32 | 13 | 12 | 25 | 8 | | |
| Norway | 182 | 30 | 52 | 132 | 5 | | |
| Renwick | 64 | 31 | 46 | 51 | 6 | 1 | |
| Rutland | 81 | 31 | 51 | 59 | 7 | | |
| Springvale | 185 | 117 | 155 | 197 | 15 | | |
| Waconsta | 127 | 13 | 21 | 95 | 3 | | 1 |
| Weaver | 67 | 37 | 49 | 47 | 3 | | |
| Totals | 1,357 | 488 | 724 | 1,031 | 99 | 2 | 1 |

IDA COUNTY

| | | | | | | | |
|--------------|-----|-----|-----|-----|-----|---|--|
| Battle | 37 | 12 | 18 | 53 | 18 | | |
| Blaine | 85 | 24 | 39 | 39 | 24 | | |
| Corwin | 267 | 66 | 90 | 206 | 99 | | |
| Douglas | 33 | 21 | 15 | 18 | 26 | 2 | |
| Galva | 79 | 20 | 18 | 54 | 38 | | |
| Garfield | 30 | 17 | 13 | 15 | 18 | | |
| Grant | 8 | 8 | 10 | | 53 | | |
| Griggs | 44 | 11 | 19 | 25 | 69 | | |
| Hayes | 97 | 9 | 16 | 44 | 23 | | |
| Logan | 26 | 9 | 13 | 16 | 33 | | |
| Maple | 82 | 41 | 67 | 33 | 29 | | |
| Silver Creek | 74 | 24 | 28 | 37 | 16 | | |
| Totals | 868 | 262 | 346 | 550 | 446 | 2 | |

IOWA COUNTY-

| | | | | | | | |
|-----------------|----|----|-----|----|----|---|--|
| Amasa | | 8 | 3 | 1 | | | |
| Coua | 3 | 13 | 15 | 2 | 8 | | |
| Dayton | 60 | 33 | 39 | 22 | 19 | | |
| English-- | | | | | | | |
| First precinct | 31 | 30 | 27 | 15 | 17 | 2 | |
| Second precinct | 50 | 97 | 112 | 26 | 45 | | |
| Fillmore | 32 | 37 | 25 | 12 | 79 | | |
| Greene | 17 | 25 | 21 | 7 | 38 | | |
| Hartford-- | | | | | | | |
| First precinct | 28 | 82 | 77 | 15 | 11 | | |

IOWA COUNTY--CONTINUED.

| Precincts | UNITED STATES SENATOR | | | | | | |
|------------------|----------------------------------|----------------------|-------------------------------|------------------------|-----------------------|------------------------|---------------------|
| | Primary Election Nov. 3, 1908 | | Primary Election June 2, 1908 | | | | |
| | A. B. Cummins, Rep. | J. F. Lacey, Rep. | W. B. Allison, Rep. | A. B. Cummins, Rep. | C. R. Forter, Dem. | Malcolm Smith, Pro. | J. M. Work, Soc. |
| Second precinct | 12 | 62 | 51 | 8 | 37 | 5 | |
| Hilton | 68 | 34 | 31 | 31 | 28 | 3 | |
| Honey Creek | 38 | 50 | 35 | 19 | 59 | | |
| Iowa | 24 | 29 | 25 | 5 | 25 | | |
| Lenox | 11 | 8 | 5 | 3 | 12 | | |
| Lincoln | 28 | 19 | 12 | 5 | 42 | 6 | |
| Marengo township | 34 | 15 | 21 | 19 | 20 | 1 | |
| Marengo city— | | | | | | | |
| First ward | 60 | 19 | 33 | 35 | 41 | 1 | |
| Second ward | 41 | 19 | 24 | 23 | 48 | | |
| Third ward | 32 | 17 | 29 | 25 | 42 | 1 | |
| Pilot | 51 | 30 | 16 | 15 | 41 | 1 | |
| Sumner | 37 | 39 | 33 | 7 | 31 | | |
| Troy | 110 | 137 | 122 | 65 | 83 | | |
| Washington | 11 | 2 | 16 | 4 | 25 | | |
| York | 8 | 55 | 19 | 1 | 65 | | |
| Totals | 786 | 851 | 806 | 370 | 826 | 20 | |

JACKSON COUNTY

| | | | | | | | |
|---------------------|-----|-----|-----|-----|-----|---|----|
| Bellevue city No. 1 | 9 | 11 | 47 | 16 | 38 | | 2 |
| Bellevue city No. 2 | 17 | 26 | 79 | 19 | 30 | | 2 |
| Bellevue township | 12 | 7 | 18 | 7 | 17 | | |
| Brandon | 17 | 61 | 35 | 2 | 19 | | 1 |
| Butler | 2 | 4 | 1 | 1 | 44 | | |
| Fairfield | 24 | 18 | 12 | 1 | 39 | | |
| Farmer's Creek | 25 | 45 | 85 | 7 | 33 | | |
| Iowa No. 1 | 27 | 40 | 47 | 11 | 21 | | |
| Iowa No. 2 | 36 | 56 | 38 | 8 | 5 | | |
| Jackson | 7 | 8 | 12 | 1 | 36 | | |
| Maquoketa city— | | | | | | | |
| First ward | 26 | 30 | 56 | 22 | 42 | | 1 |
| Second ward | 41 | 30 | 56 | 33 | 63 | | 4 |
| Third ward | 21 | 21 | 30 | 16 | 34 | 1 | |
| Fourth ward | 64 | 51 | 70 | 42 | 50 | | 3 |
| Maquoketa township | 9 | 17 | 18 | 13 | 37 | | 1 |
| Monmouth | 84 | 104 | 75 | 8 | 42 | | |
| Otter Creek | 13 | 19 | 13 | 1 | 29 | | |
| Perry | 25 | 77 | 82 | 12 | 23 | | |
| Prairie Springs | 5 | 14 | 15 | 2 | 50 | | |
| Richland | 15 | 20 | 15 | 1 | 45 | | |
| South Fork | 31 | 21 | 27 | 13 | 17 | | 1 |
| Tete des Mortes | 8 | 13 | 25 | 2 | 8 | | |
| Union | 54 | 49 | 47 | 10 | 16 | | |
| Van Buren No. 1 | 39 | 16 | 46 | 26 | 72 | | |
| Van Buren No. 2 | 36 | 56 | 28 | 1 | 7 | | |
| Washington | 44 | 18 | 15 | 14 | 38 | | |
| Totals | 701 | 832 | 943 | 289 | 858 | 1 | 15 |

JASPER COUNTY

| Precincts | UNITED STATES SENATOR | | | | | | |
|-----------------|----------------------------------|----------------------|-------------------------------|------------------------|-----------------------|------------------------|---------------------|
| | Primary Election Nov. 3, 1908 | | Primary Election June 2, 1908 | | | | |
| | A. B. Cummins, Rep. | J. F. Lacey, Rep. | W. B. Allison, Rep. | A. B. Cummins, Rep. | C. R. Porter, Dem. | Malcolm Smith, Pro. | J. M. Work, Soc. |
| Buena Vista | 74 | 31 | 29 | 37 | 32 | 2 | |
| Clear Creek | 39 | 62 | 49 | 18 | 20 | | |
| Colfax— | | | | | | | |
| First ward | 82 | 68 | 70 | 73 | 33 | | 1 |
| Second ward | 72 | 59 | 63 | 52 | 14 | | |
| Third ward | 79 | 38 | 56 | 63 | 16 | | 7 |
| Elk Creek | 55 | 29 | 25 | 26 | 38 | | |
| Fairmont | 8 | 17 | 12 | 2 | 5 | | |
| Hickory Grove | 81 | 28 | 25 | 48 | 14 | 1 | |
| Independence | 116 | 64 | 46 | 74 | 36 | | |
| Kellogg | 66 | 23 | 43 | 43 | 55 | 2 | 1 |
| Lynnville | 13 | 79 | 71 | 16 | 23 | | |
| Malaka | 38 | 30 | 26 | 15 | 15 | | |
| Mariposa | 34 | 21 | 8 | 17 | 36 | | |
| Monroe | 68 | 187 | 157 | 44 | 68 | 1 | 2 |
| Mound Prairie | 27 | 54 | 50 | 11 | 4 | | |
| Newton township | 54 | 66 | 66 | 30 | 24 | 1 | |
| Newton— | | | | | | | |
| First ward | 146 | 90 | 115 | 112 | 61 | 3 | |
| Second ward | 136 | 104 | 114 | 123 | 50 | 2 | |
| Third ward | 55 | 65 | 62 | 68 | 65 | 3 | |
| Palo Alto | 24 | 50 | 34 | 20 | 27 | 1 | |
| Poweshiek | 48 | 128 | 100 | 16 | 22 | 1 | |
| Prairie City | 93 | 130 | 120 | 58 | 32 | | |
| Reasoner | 5 | 40 | 47 | | 14 | | |
| Richland | 61 | 44 | 23 | 39 | 9 | | |
| Rock Creek | 29 | 28 | 26 | 22 | 15 | | 3 |
| Seevers | 60 | 35 | 28 | 48 | 31 | | 1 |
| Sherman | 36 | 61 | 49 | 2 | 21 | | |
| Sully | 14 | 42 | 21 | 10 | 28 | | 1 |
| Vandalia | 7 | 42 | 29 | 6 | 9 | | |
| Washington | 24 | 56 | 37 | 12 | 8 | | |
| Totals | 1,658 | 1,771 | 1,610 | 1,125 | 827 | 17 | 16 |

JEFFERSON COUNTY

| | | | | | | | |
|--------------------|-----|-----|-----|-----|----|---|---|
| Abingdon | 14 | 66 | 32 | 12 | 3 | | |
| Batavia | 18 | 59 | 61 | 20 | 29 | | |
| Black Hawk | 16 | 97 | 68 | 5 | 7 | 3 | |
| Brookville | 8 | 35 | 28 | 7 | 4 | | |
| Buchanan | 57 | 46 | 31 | 37 | 5 | | |
| Cedar | 21 | 46 | 55 | 20 | 18 | 1 | |
| Center | 81 | 43 | | | | | |
| Des Moines | 18 | 73 | 48 | 8 | 18 | 4 | |
| Fairfield township | | | 30 | 40 | 9 | | |
| Fairfield city— | | | | | | | |
| First ward | 58 | 65 | 59 | 46 | 15 | 4 | 2 |
| Second ward | 107 | 117 | 115 | 114 | 29 | 2 | |
| Third ward | 106 | 126 | 161 | 97 | 24 | 9 | 1 |
| Fourth ward | 96 | 80 | 86 | 79 | 30 | 3 | |
| Liberty | 60 | 106 | 96 | 33 | 18 | 4 | |

JEFFERSON COUNTY--CONTINUED.

| Precincts | UNITED STATES SENATOR | | | | | | |
|---------------|----------------------------------|----------------------|-------------------------------|------------------------|-----------------------|------------------------|---------------------|
| | Primary Election Nov. 3, 1906 | | Primary Election June 2, 1909 | | | | |
| | A. B. Cummins, Rep. | J. F. Lacey, Rep. | W. B. Allison, Rep. | A. B. Cummins, Rep. | C. R. Potter, Dem. | Malcolm Smith, Pro. | J. M. Work, Soc. |
| Lockridge | 12 | 132 | 106 | | 12 | 2 | |
| Packwood | 18 | 80 | 66 | 2 | 13 | | |
| Penn | 8 | 127 | 84 | 1 | 11 | 12 | |
| Round Prairie | 16 | 100 | 67 | 3 | 18 | | |
| Walnut | 9 | 17 | 7 | 6 | 13 | | |
| Totals | 705 | 1,415 | 1,170 | 530 | 276 | 44 | 3 |

JOHNSON COUNTY

| | | | | | | | |
|-----------------|-----|-------|-------|-----|-------|---|---|
| Big Grove | 11 | 18 | 18 | 2 | 113 | | |
| Cedar | 1 | 37 | 18 | | 37 | | |
| Clear Creek | 33 | 43 | 37 | 13 | 27 | | 2 |
| East Lucas | 7 | 15 | 21 | 8 | 45 | | |
| Fremont | 25 | 58 | 51 | 12 | 70 | | |
| Graham | 12 | 27 | 29 | 4 | 39 | | |
| Hardin | 6 | 24 | 22 | | 61 | | |
| Iowa City— | | | | | | | |
| First ward | 67 | 62 | 101 | 34 | 84 | | |
| Second ward | 84 | 61 | 81 | 35 | 102 | | |
| Third ward | 10 | 11 | 13 | 7 | 116 | | |
| Fourth ward | 67 | 54 | 80 | 22 | 85 | | |
| Fifth ward | 123 | 123 | 163 | 37 | 74 | 1 | |
| Jefferson | 9 | 12 | 7 | | 60 | | |
| Liberty | 12 | 15 | 22 | 3 | 64 | | |
| Lincoln | 16 | 16 | 13 | 4 | 29 | | |
| Madison | 9 | 26 | 23 | 4 | 27 | | |
| Monroe | | 3 | 4 | | 40 | | |
| Newport | 6 | 23 | 15 | | 32 | | |
| Oxford | 52 | 77 | 85 | 12 | 85 | | |
| Penn | 11 | 68 | 64 | 6 | 39 | | |
| Pleasant Valley | 14 | 35 | 22 | 4 | 14 | | |
| Scott | 32 | 74 | 68 | | 13 | | |
| Sharon | 17 | 63 | 56 | 1 | 19 | | |
| Union | 41 | 42 | 39 | 4 | 20 | | |
| Washington | 16 | 35 | 27 | 2 | 16 | | |
| West Lucas | 61 | 71 | 65 | 11 | 20 | | |
| Totals | 742 | 1,073 | 1,134 | 227 | 1,327 | 1 | 2 |

JONES COUNTY

| | | | | | | | |
|-----------------|----|----|----|----|----|---|--|
| Anamosa— | | | | | | | |
| First ward | 24 | 49 | 76 | 14 | 20 | 8 | |
| Second ward | 42 | 44 | 59 | 26 | 28 | | |
| Third ward | 31 | 27 | 38 | 17 | 27 | | |
| Fourth ward | 26 | 41 | 68 | 21 | 22 | | |
| Cass | 7 | 68 | 42 | 1 | 7 | | |
| Castle Grove | 7 | 24 | 16 | 3 | 7 | | |
| Center Junction | 13 | 65 | 64 | 4 | 5 | 2 | |
| Clay | 7 | 68 | 38 | 1 | 12 | | |
| Fairview | 19 | 43 | 37 | 2 | 29 | | |

JONES COUNTY--CONTINUED.

| Precincts | UNITED STATES SENATOR | | | | | | |
|----------------|----------------------------------|----------------------|-------------------------------|------------------------|-----------------------|------------------------|---------------------|
| | Primary Election Nov. 3, 1908 | | Primary Election June 2, 1908 | | | | |
| | A. B. Cummins, Rep. | J. F. Lacey, Rep. | W. B. Allison, Rep. | A. B. Cummins, Rep. | C. R. Porter, Dem. | Malcolm Smith, Pro. | J. M. Work, Soc. |
| Greenfield | 12 | 68 | 34 | 1 | 37 | | |
| Hale | 16 | 37 | 49 | 1 | 25 | | 3 |
| Jackson | 17 | 32 | 27 | 5 | 21 | | |
| Lovell | 14 | 28 | 19 | 4 | 6 | | |
| Madison, south | 7 | 28 | 29 | 2 | 8 | 1 | |
| Monticello— | | | | | | | |
| First ward | 13 | 39 | 58 | 12 | 19 | | |
| Second ward | 10 | 27 | 48 | 14 | 16 | | |
| Third ward | 9 | 19 | 33 | 15 | 13 | | |
| Oxford | 18 | 43 | 52 | 10 | 58 | | |
| Richland, East | 5 | 2 | 4 | | 19 | | |
| Richland, West | | | 1 | | 6 | | |
| Rome | 48 | 89 | 122 | 22 | 26 | | |
| Scotch Grove | 13 | 65 | 37 | 6 | 7 | | |
| Stone City | 10 | 16 | 18 | 5 | 9 | | |
| Washington | | 1 | 1 | | 33 | | |
| Wayne | 7 | 32 | 20 | 1 | 13 | | |
| Wyoming | 56 | 91 | 125 | 43 | 21 | 3 | |
| Totals | 429 | 1,044 | 1,112 | 230 | 492 | 9 | 3 |

KEOKUK COUNTY

| | | | | | | | |
|---------------------|------------|--------------|------------|------------|------------|-----------|----------|
| Adams | 25 | 75 | 56 | 18 | 17 | | |
| Benton | 97 | 115 | 94 | 52 | 40 | | 3 |
| Clear Creek | 10 | 25 | 12 | 7 | 30 | | |
| English River, East | 63 | 41 | 34 | 41 | 19 | 1 | |
| English River, West | 16 | 34 | 33 | 9 | 14 | | |
| German | 37 | 40 | 17 | 14 | 29 | | |
| Jackson | 21 | 88 | 68 | 13 | 33 | | |
| Lafayette, East | 83 | 96 | 61 | 44 | 16 | 4 | |
| Lafayette, West | 13 | 16 | 16 | 7 | 23 | | |
| Lancaster, East | 17 | 28 | 12 | 10 | 19 | | |
| Lancaster, West | 8 | 14 | 12 | 3 | 40 | | 4 |
| Liberty | 21 | 27 | 15 | 9 | 22 | 2 | |
| Prairie | 68 | 121 | 82 | 32 | 17 | 3 | |
| Richland | 57 | 166 | 124 | 25 | 13 | 13 | |
| Sigourney | 135 | 101 | 87 | 134 | 102 | | 1 |
| Steady Run | 21 | 88 | 67 | 7 | 25 | | |
| Van Buren | 18 | 27 | 16 | 7 | 19 | | |
| Warren | 21 | 77 | 59 | 19 | 64 | 14 | |
| What Cheer— | | | | | | | |
| First ward | 37 | 37 | 29 | 31 | 23 | 2 | |
| Second ward | 63 | 20 | 15 | 53 | 13 | 2 | |
| Third ward | 66 | 19 | 8 | 42 | 14 | 2 | |
| Washington | 68 | 50 | 20 | 26 | 15 | | |
| Totals | 965 | 1,305 | 937 | 606 | 607 | 43 | 8 |

KOSSUTH COUNTY

| Precincts | UNITED STATES SENATOR | | | | | | |
|-----------------|----------------------------------|----------------------|-------------------------------|------------------------|-----------------------|------------------------|---------------------|
| | Primary Election Nov. 3, 1904 | | Primary Election June 2, 1908 | | | | |
| | A. B. Cummins, Rep. | J. F. Lacey, Rep. | W. B. Allison, Rep. | A. B. Cummins, Rep. | C. R. Porter, Dem. | Malcolm Smith, Pro. | J. M. Work, Soc. |
| Algona— | | | | | | | |
| First ward | 85 | 14 | 27 | 75 | 8 | | |
| Second ward | 96 | 33 | 33 | 85 | 11 | | |
| Third ward | 66 | 17 | 23 | 66 | 10 | | |
| Fourth ward | 79 | 21 | 35 | 68 | 10 | | |
| Buffalo | 115 | 13 | 17 | 59 | 6 | | |
| Burt | 100 | 24 | 22 | 94 | 16 | | |
| Cresco | 69 | 22 | 9 | 26 | 3 | | |
| Eagle | 37 | 4 | | 17 | 1 | | |
| Fenton | 57 | 21 | 20 | 45 | 23 | | |
| Garfield | 11 | 11 | 4 | 16 | 14 | | |
| German | 43 | 6 | 5 | 19 | 1 | | |
| Germania | 76 | 21 | 49 | 56 | 5 | | |
| Grant | 40 | 15 | 7 | 14 | 2 | | |
| Greenwood | 136 | 31 | 45 | 81 | 43 | | |
| Harrison | 125 | 23 | 28 | 67 | 11 | 1 | |
| Hebron | 64 | 7 | 6 | 27 | 2 | | |
| Irvington | | | 4 | 25 | 10 | | |
| Ledyard | 44 | 10 | 17 | 33 | 6 | 1 | |
| Lincoln | 34 | 1 | 1 | 21 | 2 | | |
| Lone Rock | 40 | 1 | 2 | 14 | 10 | | |
| Lone Rock, East | 31 | | 3 | 17 | 2 | 1 | |
| Lotts Creek | 12 | 4 | 4 | 9 | 21 | | |
| Lu Verne | 52 | 44 | 38 | 43 | 17 | | |
| Plum Creek | 33 | 17 | 9 | 15 | 8 | | |
| Portland | 56 | 15 | 6 | 30 | 1 | | |
| Prairie | 15 | 1 | 3 | 3 | 12 | | |
| Ramsey | 24 | | 2 | 8 | 4 | | |
| Riverdale | 18 | | 2 | 9 | 32 | | |
| Seneca | 56 | 13 | 7 | 20 | 10 | | |
| Sexton | 24 | | | 17 | 9 | | |
| Sherman | 19 | 13 | 10 | 8 | 19 | | |
| Springfield | 25 | 9 | 5 | 6 | 4 | | |
| Swea | 69 | 10 | 16 | 19 | 4 | | |
| Union | 54 | 14 | 8 | 24 | 10 | | |
| Wesley | 75 | 49 | 59 | 51 | 19 | 5 | |
| Whittemore | 72 | 12 | 13 | 75 | 41 | | |
| Totals | 1,842 | 500 | 638 | 1,250 | 407 | 8 | |

LEE COUNTY

| | | | | | | | |
|--------------------------------|----|----|----|----|----|---|---|
| Cedar | 19 | 90 | 58 | 2 | 14 | 1 | |
| Charleston | 23 | 22 | 9 | 2 | 37 | | |
| Denmark | 11 | 82 | 38 | 6 | 3 | | |
| Des Moines | 27 | 90 | 60 | 7 | 19 | | |
| Franklin township— | | | | | | | |
| Donnellson precinct | 15 | 43 | 36 | 8 | 36 | | |
| Franklin precinct | 11 | 20 | 14 | 1 | 42 | | |
| Ft. Madison city— | | | | | | | |
| First ward | 66 | 77 | 71 | 47 | 29 | 1 | |
| Second ward | 51 | 46 | 66 | 61 | 77 | | |
| Third ward | 64 | 58 | 65 | 47 | 84 | 1 | |
| Fourth ward | 46 | 47 | 38 | 15 | 81 | | |
| Fifth ward—east fifth precinct | 10 | 15 | 18 | 5 | 43 | 1 | 1 |
| West fifth precinct | 34 | 78 | 48 | 13 | 41 | 2 | 3 |
| Green Bay | 11 | 27 | 22 | 1 | 21 | | |

LEE COUNTY--CONTINUED.

| Precincts | UNITED STATES SENATOR | | | | | | |
|-------------------------|----------------------------------|----------------------|-------------------------------|------------------------|-----------------------|------------------------|---------------------|
| | Primary Election Nov. 3, 1906 | | Primary Election June 2, 1906 | | | | |
| | A. B. Cummins, Rep. | J. F. Lacey, Rep. | W. B. Allison, Rep. | A. B. Cummins, Rep. | U. R. Porter, Dem. | Malcolm Smith, Pro. | J. M. Work, Soc. |
| Harrison | 6 | 43 | 33 | | 41 | | |
| Jackson (Keokuk city)-- | | | | | | | |
| First ward | 84 | 124 | 108 | 39 | 44 | | |
| Second ward | 42 | 43 | 51 | 24 | 87 | | 1 |
| Third ward | 128 | 151 | 106 | 44 | 43 | | |
| Fourth ward | 18 | 45 | 23 | 6 | 45 | | |
| Fifth ward | 59 | 97 | 101 | 30 | 26 | | |
| Sixth ward | 104 | 126 | 103 | 52 | 68 | 2 | 2 |
| Jackson (outside) | 70 | 70 | 21 | 2 | 11 | 1 | |
| Jefferson | 16 | 9 | 5 | 10 | 47 | | |
| Marion | 3 | 23 | 8 | 1 | 60 | | |
| Montrose | 94 | 98 | 93 | 18 | 44 | | |
| Pleasant Ridge | 10 | 43 | 13 | 1 | 34 | | |
| Van Buren | 35 | 56 | 25 | 3 | 13 | | |
| Washington | 29 | 28 | 11 | 19 | 32 | | |
| West Point | 16 | 22 | 20 | 8 | 61 | | |
| Totals | 1,103 | 1,678 | 1,266 | 472 | 1,183 | 9 | 7 |

LINN COUNTY

| | | | | | | | |
|-----------------|-----|-----|-----|-----|----|----|---|
| Bertram | 9 | 25 | 29 | 6 | 13 | | |
| Boulder | 23 | 54 | 51 | 7 | 15 | | |
| Brown-- | | | | | | | |
| Springville | 43 | 158 | 151 | 20 | 35 | 1 | 2 |
| Viola | 8 | 51 | 55 | | 21 | | |
| Buffalo | 12 | 48 | 33 | 1 | 5 | | |
| Cedar-- | | | | | | | |
| May's Island | 36 | 47 | 62 | 22 | 9 | 1 | |
| Kenwood Park | 29 | 21 | 40 | 15 | 2 | | |
| Clinton | 10 | 23 | 28 | 10 | 6 | | |
| College | 9 | 24 | 28 | 6 | 25 | 2 | |
| Fairfax | 12 | 30 | 36 | 11 | 22 | 1 | |
| Fayette | 34 | 50 | 66 | 10 | 9 | 1 | |
| Franklin-- | | | | | | | |
| Mt. Vernon | 145 | 181 | 176 | 127 | 13 | 10 | |
| Lisbon | 47 | 136 | 126 | 13 | 15 | | |
| Grant | 32 | 104 | 98 | 12 | 15 | 3 | |
| Jackson | 68 | 164 | 153 | 23 | 11 | | |
| Linn | 18 | 56 | 36 | 18 | 11 | | |
| Maine-- | | | | | | | |
| Central City | 41 | 175 | 130 | 14 | 12 | | |
| Waubeek | 14 | 55 | 40 | | 18 | | |
| Marion-- | | | | | | | |
| First ward | 53 | 70 | 101 | 25 | 13 | 1 | |
| Second ward | 43 | 64 | 103 | 41 | 19 | 1 | |
| Third ward | 29 | 40 | 52 | 20 | 8 | | |
| Fourth ward | 40 | 60 | 105 | 33 | 20 | 1 | |
| Marion township | 63 | 157 | 146 | 17 | 9 | | |
| Monroe | 40 | 43 | 37 | 23 | 4 | 1 | |
| Otter Creek | 11 | 23 | 31 | 9 | 15 | 1 | |
| Putnam | 29 | 4 | 8 | 13 | 21 | | |
| Rapids-- | | | | | | | |
| First ward | 166 | 130 | 93 | 76 | 23 | | |
| Second ward | 248 | 191 | 430 | 233 | 39 | 2 | |
| Third ward | 103 | 56 | 142 | 102 | 24 | 2 | 2 |
| Fourth ward | 309 | 256 | 289 | 194 | 52 | 2 | 1 |

LINN COUNTY--CONTINUED.

| Precincts | UNITED STATES SENATOR | | | | | | |
|-----------------|----------------------------------|----------------------|-------------------------------|------------------------|----------------------|------------------------|---------------------|
| | Primary Election Nov. 3, 1908 | | Primary Election June 2, 1908 | | | | |
| | A. B. Cummins, Rep. | J. F. Lacey, Rep. | W. B. Allison, Rep. | A. B. Cummins, Rep. | C. R. Porter Dem. | Malcolm Smith, Pro. | J. M. Work, Soc. |
| Fifth ward | 173 | 97 | 364 | 204 | 82 | | 2 |
| Sixth ward | 34 | 27 | | | | | |
| First precinct | | | 187 | 122 | 28 | 1 | 3 |
| Second precinct | | | 74 | 110 | 61 | | 1 |
| Seventh ward | * 86 | * 42 | 89 | 58 | 36 | 1 | |
| Eighth ward | | | 177 | 118 | 44 | | 2 |
| Ninth ward | * 114 | * 104 | | | | | |
| Tenth ward | | | | | | | |
| Eleventh ward | 80 | 63 | | | | | |
| Spring Grove | 50 | 112 | 83 | 12 | 4 | 1 | |
| Washington | 34 | 146 | 156 | 9 | 30 | 1 | |
| Totals | 2,293 | 3,039 | 4,013 | 1,690 | 732 | 36 | 13 |

*Election board did not certify returns.

LOUISA COUNTY

| | | | | | | | |
|-------------------|-----|-------|-----|-----|-----|---|--|
| Columbus City | 105 | 114 | 125 | 63 | 11 | 2 | |
| Columbus Junction | 110 | 51 | 72 | 121 | 16 | 1 | |
| Concord | 60 | 18 | 21 | 53 | 25 | | |
| Cotter | 51 | 28 | 41 | 37 | 4 | | |
| Ellet | 39 | 82 | 68 | 22 | 13 | | |
| Elm Grove | 15 | 83 | 68 | 9 | 5 | | |
| Grand View | 79 | 62 | 54 | 67 | 3 | | |
| Hopewell | 16 | 9 | 6 | 15 | 6 | | |
| Jefferson | 24 | 50 | 45 | 6 | 4 | | |
| Letts | 93 | 30 | 34 | 29 | 21 | | |
| Marshall | 39 | 64 | 51 | 20 | 5 | | |
| Morning Sun | 122 | 84 | 93 | 97 | 22 | 2 | |
| Oakland | 48 | 14 | 2 | 21 | 3 | | |
| Port Louisa | 43 | 24 | 25 | 21 | 4 | | |
| Union | 32 | 33 | 31 | 15 | 6 | | |
| Wapello city | 107 | 173 | 223 | 133 | 24 | | |
| Wapello township | 75 | 83 | | | | | |
| Totals | 990 | 1,007 | 962 | 729 | 172 | 5 | |

LUCAS COUNTY

| | | | | | | | |
|---------------|-----|----|----|-----|----|---|---|
| Benton | 41 | 16 | 20 | 22 | 14 | | |
| Cedar | 51 | 43 | 40 | 42 | 7 | | 1 |
| Charlton— | | | | | | | |
| First ward | 55 | 67 | 55 | 100 | 40 | 1 | |
| Second ward | 95 | 64 | 69 | 108 | 29 | 3 | |
| Third ward | 106 | 70 | 73 | 103 | 18 | | |
| English | 52 | 50 | 25 | 37 | 14 | 1 | |
| Jackson— | | | | | | | |
| East precinct | 33 | 49 | 60 | 51 | 42 | 1 | |
| West precinct | 23 | 11 | 12 | 21 | 9 | | |
| Liberty | 33 | 61 | 54 | 22 | 16 | | |
| Lincoln | 44 | 32 | 29 | 60 | 14 | | |
| Otter Creek | 49 | 9 | 6 | 49 | 19 | 1 | 1 |
| Pleasant | 55 | 49 | 42 | 19 | 11 | | |

LUCAS COUNTY--CONTINUED.

| Precinct | UNITED STATES SENATOR | | | | | | |
|-------------------|----------------------------------|----------------------|-------------------------------|------------------------|-----------------------|------------------------|---------------------|
| | Primary Election Nov. 3, 1908 | | Primary Election June 2, 1908 | | | | |
| | A. B. Cummins, Rep. | J. F. Lacey, Rep. | W. B. Allison, Rep. | A. B. Cummins, Rep. | C. R. Porter, Dem. | Malcolm Smith, Pro. | J. M. Work, Soc. |
| Union | 100 | 31 | 28 | 78 | 24 | | |
| Warren | 69 | 11 | 14 | 40 | 9 | | |
| Washington | 102 | 67 | 53 | 52 | 39 | 1 | 5 |
| Whitebreast | 33 | 31 | 17 | 31 | 10 | | |
| Totals | 976 | 666 | 587 | 835 | 315 | 8 | 7 |

LYON COUNTY

| | | | | | | | |
|-----------------------|-------|-----|-----|-----|-----|---|----|
| Allison | 20 | 10 | 8 | 12 | 3 | | 2 |
| Centennial | 48 | 1 | 7 | 43 | 1 | | |
| Cleveland | 45 | 3 | 5 | 10 | 21 | | |
| Dale | 39 | 6 | 11 | 11 | 7 | | |
| Doon No. 1 | 32 | 9 | 26 | 61 | 20 | | |
| Doon No. 2 | 16 | 16 | 22 | 14 | 28 | | |
| Elgin | 47 | 66 | 47 | 41 | 9 | | 1 |
| Garfield | 75 | 14 | 25 | 36 | 6 | | |
| Grant | 54 | 9 | 11 | 26 | 11 | | |
| Larchwood No. 1 | 45 | 39 | 44 | 9 | 21 | | 2 |
| Larchwood No. 2 | | | 14 | 12 | 11 | | 2 |
| Liberal | 78 | 4 | 10 | 31 | 15 | | |
| Logan | 29 | 15 | 17 | 22 | 6 | | 1 |
| Lyon | 63 | 8 | 13 | 48 | 5 | | |
| Midland | 30 | 3 | 7 | 27 | 5 | | |
| Richland | 66 | 6 | 32 | 37 | 17 | 1 | |
| Riverside | 30 | 3 | 9 | 37 | 7 | | |
| Rock | 221 | 68 | 84 | 192 | 33 | | 12 |
| Sioux | 32 | 11 | 10 | 18 | 5 | | |
| Wheeler | 53 | 10 | 23 | 53 | 18 | | |
| Totals | 1,102 | 299 | 475 | 803 | 248 | 1 | 20 |

MADISON COUNTY

| | | | | | | | |
|-------------------|----|-----|-----|----|----|---|---|
| Crawford | 31 | 56 | 40 | 27 | 23 | | |
| Douglas | 29 | 60 | 40 | 18 | 20 | 4 | |
| Earlham | 78 | 92 | 112 | 45 | 13 | 6 | 1 |
| Grand River | 27 | 57 | 53 | 18 | 19 | 4 | |
| Jackson | 54 | 47 | 67 | 38 | 17 | 2 | |
| Jefferson | 44 | 61 | 66 | 30 | 23 | 1 | |
| Lee | 38 | 18 | 0 | 8 | 13 | | |
| Lincoln | 41 | 61 | 59 | 23 | 30 | | 1 |
| Madison | 23 | 27 | 34 | 8 | 7 | 2 | |
| Monroe | 35 | 37 | 46 | 19 | 8 | 5 | |
| Ohio | 50 | 102 | 111 | 46 | 8 | | |
| Penn | 41 | 52 | 48 | 14 | 12 | 2 | |
| Scott | 45 | 54 | 67 | 27 | 10 | 1 | 4 |
| South | 68 | 98 | 118 | 45 | 25 | 8 | |
| Union | 44 | 22 | 43 | 27 | 13 | | |
| Walnut | 61 | 45 | 45 | 52 | 31 | | |
| Webster | 32 | 57 | 65 | 19 | 19 | | |

MADISON COUNTY—CONTINUED

| Precincts | UNITED STATES SENATOR | | | | | | |
|-------------|----------------------------------|----------------------|-------------------------------|------------------------|-----------------------|------------------------|---------------------|
| | Primary Election Nov. 3, 1908 | | Primary Election June 2, 1908 | | | | |
| | A. B. Cummins, Rep. | J. F. Lacey, Rep. | W. B. Allison, Rep. | A. B. Cummins, Rep. | C. R. Porter, Dem. | Malcolm Smith, Pro. | J. M. Work, Soc. |
| Winterset— | | | | | | | |
| First ward | 42 | 37 | 47 | 43 | 22 | 1 | 7 |
| Second ward | 65 | 46 | 47 | 52 | 20 | 3 | 3 |
| Third ward | 61 | 71 | 76 | 49 | 23 | | 1 |
| Fourth ward | 55 | 61 | 73 | 42 | 19 | 1 | 5 |
| Totals | 957 | 1,174 | 1,274 | 650 | 365 | 40 | 22 |

MAHASKA COUNTY

| | | | | | | | |
|----------------|-----|-------|-------|-----|-----|----|----|
| Adams | 27 | 09 | 30 | 4 | 10 | | |
| Black Oak | 13 | 18 | 13 | 14 | 20 | | |
| Cedar | 14 | 140 | 72 | 11 | 34 | 4 | |
| Des Moines— | | | | | | | |
| East | 10 | 33 | 22 | 10 | 19 | 4 | |
| West | 5 | 24 | 5 | 10 | 9 | | |
| Garfield— | | | | | | | |
| East | 39 | 77 | 49 | 23 | 65 | | 1 |
| West | 69 | 41 | 28 | 37 | 18 | | |
| Harrison— | | | | | | | |
| East | 23 | 80 | 33 | 5 | 15 | 1 | |
| West | 12 | 22 | 11 | 12 | 9 | | 6 |
| Jefferson | 103 | 131 | 105 | 62 | 26 | 2 | 1 |
| Lincoln | 10 | 55 | 34 | 6 | 4 | | |
| Madison | 32 | 80 | 46 | 20 | 11 | | |
| Monroe | 18 | 97 | 42 | 7 | 26 | | |
| Oskaloosa— | | | | | | | |
| First ward | 43 | 77 | 45 | 23 | 18 | 4 | 1 |
| Second ward | 60 | 135 | 118 | 44 | 47 | 1 | 1 |
| Third ward | 71 | 217 | 185 | 59 | 47 | 14 | |
| Fourth ward | 62 | 228 | 147 | 74 | 23 | 9 | |
| Fifth ward | 43 | 138 | 113 | 53 | 20 | 3 | 3 |
| Pleasant Grove | 37 | 58 | 90 | 88 | 21 | 6 | |
| Prairie | 154 | 116 | 34 | 17 | 38 | | |
| Richland | 24 | 40 | 23 | 18 | 17 | | |
| Scott | 21 | 52 | 31 | 10 | 23 | | |
| Spring Creek | 22 | 99 | 25 | 9 | 15 | 9 | |
| Union | 39 | 39 | 25 | 18 | 18 | | |
| White Oak | 32 | 139 | 55 | 14 | 20 | 1 | |
| Totals | 983 | 2,233 | 1,378 | 649 | 598 | 68 | 10 |

MARION COUNTY

| | | | | | | | |
|--------------------|-----|----|----|----|----|---|----|
| Bussey | 52 | 45 | 52 | 44 | 21 | 2 | 3 |
| Dallas | 13 | 24 | 25 | 18 | 34 | | |
| Dunham | 6 | 18 | 11 | 3 | 2 | | |
| Everest | 53 | 13 | 9 | 34 | 11 | | 12 |
| Flaglers | 58 | 3 | 8 | 49 | 3 | 2 | |
| Franklin | 17 | 57 | 23 | 8 | 14 | | |
| Hamilton | 38 | 15 | 7 | 23 | 4 | | |
| Harvey | 23 | 16 | 10 | 30 | 19 | 1 | |
| Indiana | 60 | 32 | 27 | 27 | 13 | | |
| Knoxville township | 153 | 75 | 61 | 98 | 15 | 2 | |

MARION COUNTY—CONTINUED

| Precincts | UNITED STATES SENATOR | | | | | | |
|-----------------|----------------------------------|----------------------|-------------------------------|------------------------|-----------------------|------------------------|---------------------|
| | Primary Election Nov. 3, 1908 | | Primary Election June 2, 1908 | | | | |
| | A. B. Cummins, Rep. | J. F. Lacey, Rep. | W. B. Allison, Rep. | A. B. Cummins, Rep. | C. R. Porter, Dem. | Malcolm Smith, Pro. | J. M. Work, Soc. |
| Knoxville city— | | | | | | | |
| First ward | 104 | 97 | 78 | 95 | 34 | 1 | |
| Second ward | 61 | 46 | 43 | 33 | 16 | 2 | |
| Third ward | 63 | 53 | 52 | 72 | 25 | | |
| Lake Prairie | 27 | 29 | 9 | 9 | 42 | | |
| Marysville | 20 | 9 | 16 | 7 | 14 | | |
| Newbern | 13 | 9 | 5 | 6 | 19 | | |
| Pella city— | | | | | | | |
| First ward | 36 | 19 | 29 | 46 | 30 | 1 | |
| Second ward | 15 | 22 | 24 | 19 | 37 | | |
| Third ward | 22 | 24 | 17 | 22 | 28 | | |
| Fourth ward | 15 | 11 | 11 | 13 | 28 | 2 | |
| Perry | 11 | 24 | 28 | 2 | 15 | | |
| Pleasant Grove | 82 | 125 | 90 | 54 | 48 | 2 | |
| Polk | 23 | 9 | 3 | 12 | 7 | | |
| Red Rock | 22 | 62 | 28 | 17 | 23 | | |
| Summit | 40 | 8 | 11 | 38 | 38 | 2 | |
| Swan | 38 | 86 | 71 | 19 | 12 | | |
| Tracy | 13 | 57 | 27 | 3 | 4 | | |
| Union | 25 | 29 | 15 | 13 | 9 | 1 | |
| Washington | 42 | 41 | 32 | 30 | 9 | 4 | |
| Totals | 1,150 | 1,058 | 799 | 862 | 572 | 22 | 29 |

MARSHALL COUNTY

| | | | | | | | |
|-----------------|-----|-----|-----|-----|----|----|---|
| Bangor | 60 | 8 | 13 | 34 | 1 | 17 | |
| Eden | 113 | 34 | 30 | 48 | 5 | 2 | |
| Green Castle— | | | | | | | |
| First precinct | 142 | 11 | 20 | 101 | 13 | | 7 |
| Second precinct | 41 | | 3 | 17 | 8 | | |
| Iowa | 100 | 8 | 17 | 67 | 5 | 8 | |
| Jefferson— | | | | | | | |
| First precinct | 70 | 8 | 11 | 58 | 24 | | |
| Second precinct | 14 | | 1 | 12 | 15 | | 2 |
| Le Grand— | | | | | | | |
| First precinct | 124 | 14 | 29 | 76 | | 6 | |
| Second precinct | 53 | 13 | 7 | 39 | | | |
| Liberty | 80 | 10 | 9 | 45 | 6 | 4 | |
| Linn No. 1 | 24 | 1 | 5 | 12 | 1 | | |
| Linn No. 2 | 212 | 130 | 158 | 102 | 1 | 8 | 4 |
| Liscomb | 125 | 23 | 20 | 77 | | 5 | |
| Logan— | | | | | | | |
| First precinct | 75 | 15 | 8 | 44 | 6 | | |
| Second precinct | 31 | 5 | 10 | 18 | 3 | 1 | |
| Marietta | 110 | 6 | 10 | 79 | | 3 | |
| Marion | 77 | 24 | 34 | 66 | 5 | | |
| Marshalltown— | | | | | | | |
| First ward | 203 | 44 | 87 | 304 | 17 | 5 | 9 |
| Second ward | 309 | 55 | 123 | 241 | 31 | 12 | 7 |
| Third ward | 292 | 42 | 98 | 290 | 14 | 11 | 6 |
| Fourth ward | 185 | 35 | 101 | 147 | 16 | 1 | 5 |
| Fifth ward | 48 | 6 | 24 | 60 | 4 | 1 | 6 |

MARSHALL COUNTY—CONTINUED

| Precincts | UNITED STATES SENATOR | | | | | | |
|--------------------|----------------------------------|----------------------|-------------------------------|------------------------|-----------------------|------------------------|------------------------|
| | Primary Election Nov. 3, 1908 | | Primary Election June 2, 1908 | | | | |
| | A. B. Cummins, Rep. | J. F. Lacey, Rep. | W. B. Allison, Rep. | A. B. Cummins, Rep. | C. R. Porter, Dem. | Malcolm Smith, Pro. | J. M. Work, J. Soc. |
| Minerva | 83 | 5 | 8 | 65 | 2 | | 1 |
| State Center | 170 | 45 | 59 | 120 | 6 | 4 | |
| Taylor | 63 | 10 | 24 | 32 | 1 | 3 | |
| Timber Creek | 65 | 2 | 15 | 53 | 6 | | 2 |
| Vienna | 71 | 33 | 33 | 31 | 2 | 2 | |
| Washington | 90 | 5 | 4 | 62 | 6 | 4 | 2 |
| Totals | 3,028 | 597 | 968 | 2,295 | 198 | 97 | 51 |

MILLS COUNTY

| | | | | | | | |
|--------------------|-----|-----|-------|-----|-----|---|---|
| Benton | 21 | 27 | 12 | 7 | 30 | | |
| Center | 44 | 87 | 77 | 13 | 9 | 1 | |
| Deer Creek | 31 | 78 | 62 | 5 | 17 | | |
| Emerson | 52 | 63 | 47 | 19 | 11 | 1 | |
| Glenwood | 113 | 185 | 254 | 86 | 29 | 3 | |
| Hastings | 26 | 52 | 49 | 8 | 15 | 1 | 2 |
| Henderson | 36 | 32 | 43 | 22 | 25 | 1 | |
| Ingraham | 37 | 55 | 54 | 10 | 76 | | |
| Lyons | 22 | 38 | 41 | 4 | 30 | | |
| Malvern | 26 | 108 | 130 | 30 | 41 | | |
| Mineola | 6 | 7 | 9 | 6 | 26 | | |
| Plattville | 56 | 52 | 58 | 20 | 124 | | 1 |
| Rawles | 22 | 24 | 67 | 11 | 18 | | |
| Silver Creek | 7 | 61 | 59 | 4 | 54 | | |
| St. Mary | 5 | 4 | 7 | 2 | 46 | | |
| West Oak | 22 | 27 | 28 | 3 | 11 | | |
| White Cloud | 31 | 61 | 69 | 12 | 40 | | |
| Totals | 562 | 962 | 1,053 | 262 | 612 | 7 | 3 |

MITCHELL COUNTY

| | | | | | | | |
|---------------------|-----|----|----|----|----|---|--|
| Burr Oak | 70 | 18 | 14 | 67 | 1 | | |
| Cedar | 100 | 11 | 10 | 54 | 2 | | |
| Douglas | 26 | 2 | 3 | 24 | 7 | | |
| Jenkins | 177 | 16 | 19 | 76 | 4 | 2 | |
| Liberty | 77 | 18 | 13 | 45 | 2 | | |
| Lincoln, east | 37 | 9 | 6 | 35 | 11 | | |
| Lincoln, west | 55 | 12 | 11 | 54 | 9 | 2 | |
| Mitchell | 102 | 16 | 26 | 97 | 3 | | |
| Newburg | 68 | 5 | 17 | 27 | 5 | | |
| Osage city— | | | | | | | |
| First ward | 79 | 31 | 35 | 76 | 7 | 2 | |
| Second ward | 110 | 14 | 29 | 81 | 4 | | |
| Third ward | 91 | 36 | 44 | 99 | 8 | | |
| Fourth ward | 54 | 35 | 35 | 50 | 6 | 1 | |
| Osage | 47 | 6 | 10 | 38 | 3 | 1 | |
| Otranto | 121 | 12 | 16 | 86 | 3 | | |

MITCHELL COUNTY—CONTINUED

| Precincts | UNITED STATES SENATOR | | | | | | |
|------------------|----------------------------------|----------------------|-------------------------------|------------------------|-----------------------|------------------------|---------------------|
| | Primary Election Nov. 3, 1908 | | Primary Election June 2, 1908 | | | | |
| | A. B. Cummins, Rep. | J. F. Lacey, Rep. | W. B. Allison, Rep. | A. B. Cummins, Rep. | C. R. Porter, Dem. | Malcolm Smith, Pro. | J. M. Work, Soc. |
| Rock | 53 | 7 | 7 | 32 | 8 | | |
| Stacyville | 25 | 14 | 19 | 35 | 13 | | |
| St. Ansgar | 113 | 32 | 53 | 104 | 9 | | 1 |
| Union | 47 | 11 | 20 | 25 | 10 | 1 | |
| Wayne | 82 | 28 | 36 | 56 | 9 | | |
| Totals | 1,535 | 835 | 428 | 1,163 | 124 | 9 | 1 |

MONONA COUNTY

| | | | | | | | |
|---------------------|-----|-----|-----|-----|-----|---|---|
| Ashton | 52 | 32 | 56 | 28 | 14 | | |
| Belvidere | 16 | 28 | 27 | 13 | 11 | 1 | |
| Center | 13 | 12 | 14 | 13 | 29 | | |
| Cooper | 17 | 9 | 16 | 6 | 26 | | |
| Fairview | 36 | 16 | 9 | 24 | 7 | | |
| Franklin | 31 | 18 | 22 | 18 | 31 | | |
| Grant | 22 | 42 | 47 | 13 | 16 | 2 | |
| Jordan | 8 | 5 | 13 | 7 | 24 | | |
| Kenebec | 27 | 31 | 43 | 25 | 17 | | |
| Lake | 14 | 17 | 30 | 15 | 10 | | |
| Lincoln | 29 | 35 | 27 | 14 | 18 | | |
| Maple | 38 | 19 | 20 | 11 | 12 | | |
| Mapleton | 56 | 34 | 53 | 42 | 45 | | |
| Onawa— | | | | | | | |
| First ward | 10 | 6 | 18 | 12 | 10 | 1 | |
| Second ward | 16 | 41 | 37 | 16 | 31 | 1 | |
| Third ward | 56 | 30 | 48 | 33 | 18 | 1 | |
| Fourth ward | 14 | 18 | 22 | 15 | 15 | | |
| Sherman | 16 | 35 | 44 | 16 | 35 | | 1 |
| Sioux | 10 | 23 | 17 | 2 | 14 | | |
| Spring Valley | 45 | 49 | 52 | 11 | 35 | | |
| Soldier | 56 | 41 | 35 | 22 | 22 | 1 | |
| St. Clair | 36 | 34 | 62 | 31 | 21 | | 1 |
| West Fork | 35 | 25 | 28 | 30 | 12 | | |
| Willow | 22 | 61 | 45 | 8 | 15 | | |
| Totals | 676 | 667 | 790 | 425 | 486 | 7 | 2 |

MONROE COUNTY

| | | | | | | | |
|--------------------|-----|-----|-----|-----|----|--|----|
| Albia— | | | | | | | |
| First ward | 88 | 72 | 88 | 61 | 13 | | |
| Second ward | | | 76 | 73 | 12 | | |
| Third ward | | | 66 | 62 | 13 | | |
| Fourth ward | 95 | 101 | 106 | 68 | 28 | | |
| Avery | 15 | 76 | 37 | 7 | 8 | | 40 |
| Bluff Creek | 74 | 107 | 99 | 39 | 7 | | |
| Buxton No. 1 | 205 | 87 | 105 | 112 | 7 | | |
| Buxton No. 2 | 167 | 32 | 48 | 172 | 3 | | |
| Cedar | | | 17 | 12 | 44 | | |
| Foster | 28 | 49 | 45 | 29 | 22 | | 3 |

MONROE COUNTY—CONTINUED

| Precincts | UNITED STATES SENATOR | | | | | | |
|----------------|----------------------------------|----------------------|-------------------------------|------------------------|-----------------------|------------------------|---------------------|
| | Primary Election Nov. 3, 1908 | | Primary Election June 2, 1908 | | | | |
| | A. B. Cummins, Rep. | J. F. Lacey, Rep. | W. B. Allison, Rep. | A. B. Cummins, Rep. | C. R. Porter, Dem. | Malcolm Smith, Pro. | J. M. Work, Soc. |
| Franklin | 8 | 41 | 31 | 3 | 22 | 1 | |
| Georgetown | 5 | 15 | 9 | 3 | 30 | | |
| Hilton | 14 | 51 | 31 | 3 | 13 | | |
| Hittman | 105 | 21 | 22 | 97 | 33 | 5 | 75 |
| Hocking | 76 | 17 | 45 | 101 | 7 | | |
| Hynes | 12 | 12 | 18 | 23 | 15 | | 24 |
| Jackson | 8 | 51 | 31 | 1 | 51 | | |
| Lockman | 15 | 38 | 45 | 12 | 1 | | 12 |
| Mantua | 24 | 50 | 42 | 23 | 9 | 1 | 4 |
| Pleasant No. 1 | 23 | 38 | 25 | 20 | 6 | 3 | |
| Troy | 52 | 92 | 99 | 40 | 7 | 1 | |
| Union | 52 | 70 | 74 | 40 | 64 | | |
| Urbana | 9 | 60 | 44 | 2 | 15 | | |
| Wayne | 6 | 24 | 22 | 3 | 48 | | |
| Totals | 1,085 | 1,104 | 1,225 | 1,006 | 507 | 11 | 159 |

MONTGOMERY COUNTY

| | | | | | | | |
|------------------|-------|-------|-------|-------|-----|---|---|
| Douglas | 34 | 13 | 9 | 43 | 11 | 1 | |
| Elliott | 38 | 52 | 49 | 48 | 14 | | |
| Frankfort | 103 | 30 | 23 | 91 | 1 | | |
| Garfield | 55 | 29 | 25 | 28 | 10 | 1 | |
| Grant | 74 | 62 | 50 | 31 | 4 | | |
| Jackson | 39 | 67 | 33 | 19 | 5 | | |
| Lincoln | 46 | 60 | 57 | 39 | 7 | | 1 |
| Pilot Grove | 74 | 38 | 39 | 55 | 3 | | |
| Red Oak township | 70 | 35 | 33 | 49 | 9 | | |
| Red Oak city— | | | | | | | |
| First ward | 53 | 42 | 36 | 39 | 9 | | 1 |
| Second ward | 119 | 92 | 116 | 119 | 38 | 2 | 5 |
| Third ward | 135 | 124 | 136 | 128 | 19 | 1 | |
| Scott | 163 | 111 | 145 | 132 | 13 | 1 | |
| Sherman | 24 | 38 | 36 | 14 | 8 | | |
| Villaca— | | | | | | | |
| First ward | 59 | 67 | 70 | 29 | 11 | | |
| Second ward | 19 | 53 | 44 | 13 | 5 | | 1 |
| Third ward | 35 | 52 | 54 | 28 | 7 | | |
| Washington | 64 | 53 | 49 | 52 | 7 | 1 | |
| West | 41 | 34 | 28 | 15 | 7 | | |
| Totals | 1,300 | 1,052 | 1,137 | 1,016 | 187 | 7 | 8 |

MUSCATINE COUNTY

| Precincts | UNITED STATES SENATOR | | | | | | |
|--------------|----------------------------------|----------------------|-------------------------------|------------------------|-----------------------|------------------------|---------------------|
| | Primary Election Nov. 3, 1908 | | Primary Election June 2, 1908 | | | | |
| | A. B. Cummins, Rep. | J. F. Lacey, Rep. | W. B. Allison, Rep. | A. B. Cummins, Rep. | C. R. Porter, Dem. | Malcolm Smith, Pro. | J. M. Work, Soc. |
| Bloomington | | | 27 | 19 | 16 | 1 | |
| Cedar | 23 | 11 | 18 | 10 | 12 | | |
| Fruitland | 47 | 15 | 16 | 13 | 15 | | |
| Fulton No. 1 | 3 | 2 | 4 | 1 | 21 | | |
| Fulton No. 2 | 22 | 6 | 5 | 6 | 12 | | |
| Goshen | 49 | 22 | 56 | 11 | 23 | 1 | |
| Luke | 30 | 11 | 6 | 3 | 17 | | |
| Montpelier | 29 | 9 | 14 | 4 | 24 | | |
| Moscow | 40 | 28 | 31 | 12 | 21 | | |
| Muscatine— | | | | | | | |
| First ward | 123 | 48 | 96 | 32 | 83 | | 5 |
| Second ward | 129 | 52 | 87 | 101 | 97 | 2 | 18 |
| Third ward | 235 | 93 | 127 | 126 | 77 | | 25 |
| Fourth ward | 60 | 24 | 54 | 51 | 39 | | 6 |
| Orono | 45 | 11 | 10 | 26 | 13 | | |
| Pike | 47 | 20 | 30 | 13 | 54 | | |
| Seventy Six | 20 | 26 | 15 | 6 | 28 | | |
| Sweetland | 73 | 28 | 17 | 24 | 13 | 2 | |
| Wapsinoc | 163 | 224 | 230 | 155 | 41 | 1 | |
| Wilton | 70 | 79 | 73 | 20 | 71 | 3 | 1 |
| Totals | 1,207 | 769 | 906 | 683 | 677 | 10 | 55 |

O'BRIEN COUNTY

| | | | | | | | |
|-------------|-------|-----|-----|-------|-----|---|----|
| Baker | 53 | 21 | 15 | 29 | 20 | | |
| Caledonia | 4 | | 9 | 6 | 11 | | |
| Carroll | 47 | 10 | 14 | 57 | 6 | | |
| Center | 66 | 5 | 9 | 52 | 4 | | |
| Dale | 23 | 4 | 8 | 53 | 4 | | |
| Floyd | 31 | 27 | 32 | 20 | 5 | | |
| Franklin | 207 | 36 | 38 | 148 | 30 | | 2 |
| Grant | 61 | 12 | 5 | 41 | 3 | | |
| Hartley | 48 | 49 | 90 | 77 | 32 | | |
| Higbland | 73 | 15 | 18 | 79 | 2 | 1 | |
| Liberty | 45 | 4 | 4 | 47 | 2 | | |
| Lincoln | 28 | 20 | 16 | 10 | 8 | | |
| Omega | 47 | 9 | 10 | 23 | 10 | | |
| Sheldon— | | | | | | | |
| First ward | 50 | 79 | 105 | 42 | 8 | | 2 |
| Second ward | 65 | 51 | 65 | 68 | 21 | | 2 |
| Third ward | 21 | 19 | 32 | 26 | 7 | | 4 |
| Summit | 102 | 36 | 49 | 177 | 25 | | 3 |
| Union | 143 | 29 | 49 | 127 | 18 | 1 | |
| Waterman | 123 | 36 | 45 | 110 | 12 | | |
| Totals | 1,332 | 462 | 613 | 1,195 | 223 | 2 | 13 |

OSCEOLA COUNTY

| Precincts | UNITED STATES SENATOR | | | | | | |
|-----------|----------------------------------|----------------------|-------------------------------|------------------------|-----------------------|------------------------|---------------------|
| | Primary Election Nov. 3, 1908 | | Primary Election June 2, 1908 | | | | |
| | A. B. Cummins, Rep. | J. F. Lacey, Rep. | W. B. Allison, Rep. | A. B. Cummins, Rep. | C. R. Porter, Dem. | Malcolm Smith, Pro. | J. M. Work, Sec. |
| Allison | 29 | 20 | 12 | 6 | 8 | | |
| Baker | 26 | 31 | 15 | 21 | 20 | | |
| Fairview | 48 | 20 | 32 | 12 | 12 | | |
| Gilman | 26 | 10 | 17 | 10 | 12 | 1 | |
| Goewey | 15 | 10 | 7 | 10 | 10 | | |
| Harrison | 12 | 8 | 5 | 10 | 11 | | |
| Holtman | 113 | 120 | 122 | 52 | 34 | 1 | |
| Horton | 21 | 22 | 20 | 3 | 1 | | |
| Ocheyedan | 47 | 33 | 45 | 46 | 16 | | |
| Viola | 17 | 15 | 11 | 10 | 10 | | |
| Wilson | 33 | 9 | 7 | 14 | 7 | | |
| Totals | 387 | 238 | 293 | 194 | 141 | 2 | |

PAGE COUNTY

| | | | | | | | |
|-------------|-------|-------|-------|-------|-----|----|----|
| Amity | 112 | 66 | 79 | 81 | 5 | 11 | |
| Bradyville | 41 | 27 | 28 | 10 | 5 | 4 | |
| Buchanan | 9 | 12 | 22 | 8 | 5 | | |
| Clarinda— | | | | | | | |
| First ward | 111 | 50 | 46 | 119 | 22 | 4 | |
| Second ward | 119 | 51 | 68 | 110 | 13 | 2 | 1 |
| Third ward | 60 | 33 | 62 | 107 | 4 | 2 | 3 |
| Fourth ward | 84 | 42 | 46 | 87 | 3 | 2 | 1 |
| Colfax | 25 | 61 | 112 | 32 | 13 | 2 | |
| Douglas | 57 | 37 | 68 | 15 | 2 | | |
| East River | 46 | 8 | 16 | 31 | 13 | | |
| Fremont | 68 | 55 | 78 | 10 | 5 | | |
| Grant | 25 | 43 | 50 | 16 | 1 | | |
| Harlan | 42 | 13 | 23 | 27 | 5 | 1 | |
| Lincoln | 37 | 91 | 120 | 35 | 14 | | |
| Morton | 18 | 40 | 46 | 5 | 13 | | |
| Nebraska | 15 | 20 | 33 | 6 | 12 | | |
| Nodaway | 87 | 36 | 34 | 60 | 10 | | |
| Pierce | 108 | 49 | 90 | 97 | 22 | 2 | |
| Shambaugh | 46 | 18 | 33 | 23 | 5 | | 1 |
| Shenandoah— | | | | | | | |
| First ward | 37 | 24 | 66 | 62 | 30 | 2 | 3 |
| Second ward | 98 | 78 | 114 | 79 | 58 | 1 | 3 |
| Third ward | 102 | 81 | 144 | 82 | 53 | 5 | 2 |
| Tarkio | 62 | 62 | 73 | 22 | 5 | | |
| Valley | 23 | 40 | 55 | 19 | 16 | 1 | 1 |
| Washington | 25 | 52 | 91 | 12 | 7 | | |
| Yorktown | 28 | 26 | 44 | 11 | 13 | 1 | |
| Totals | 1,485 | 1,144 | 1,650 | 1,175 | 858 | 38 | 15 |

PALO ALTO COUNTY

| Precincts | UNITED STATES SENATOR | | | | | | |
|---------------------|-------------------------------|-------------------|-------------------------------|---------------------|--------------------|---------------------|------------------|
| | Primary Election Nov. 3, 1908 | | Primary Election June 2, 1908 | | | | |
| | A. B. Cummins, Rep. | J. F. Lacey, Rep. | W. B. Allison, Rep. | A. B. Cummins, Rep. | C. R. Parter, Dem. | Malcolm Smith, Pro. | J. M. Work, Soc. |
| Booth | 53 | 16 | 12 | 26 | 7 | | |
| Curlew | 51 | 16 | 19 | 37 | 4 | 2 | |
| Cylinder | 15 | 2 | 2 | 12 | 15 | | |
| Ellington | 23 | 2 | 2 | 11 | 18 | | |
| Emmetsburg township | 15 | 18 | 9 | 11 | 20 | | |
| Emmetsburg city— | | | | | | | |
| First ward | 46 | 49 | 52 | 34 | 14 | 1 | 2 |
| Second ward | 54 | 44 | 43 | 56 | 29 | | 1 |
| Third ward | 29 | 15 | 12 | 27 | 74 | | |
| Fourth ward | 15 | 16 | 21 | 13 | 49 | | |
| Fairfield | 65 | 13 | 5 | 27 | 16 | | |
| Fern Valley | 21 | 18 | 22 | 15 | 15 | | |
| Freedom | 33 | 8 | 9 | 14 | 18 | | |
| Great Onk | 32 | 7 | 10 | 17 | 40 | | |
| Highland | 147 | 27 | 60 | 101 | 29 | 4 | 3 |
| Independence | 51 | 17 | 11 | 27 | 6 | | |
| Lost Island | 71 | 14 | 9 | 27 | 4 | | |
| Mallard | 56 | 9 | 13 | 51 | 26 | | |
| Nevada | 17 | 4 | 2 | 4 | 19 | | |
| Silver Lake | 104 | 35 | 59 | 70 | 29 | 1 | |
| Vernon | 35 | 8 | 6 | 9 | 7 | | |
| Walnut, north | 77 | 8 | 20 | 65 | 37 | | 4 |
| Walnut, south | 19 | 7 | 1 | 5 | 16 | | |
| West Bend | 87 | 39 | 49 | 61 | 50 | | |
| Totals | 1,120 | 391 | 459 | 720 | 541 | 8 | 10 |

PLYMOUTH COUNTY

| | | | | | | | |
|-------------|-----|----|----|-----|----|---|---|
| America | 18 | 7 | 13 | 21 | 11 | | |
| Elgin | 51 | 17 | 19 | 20 | 7 | | |
| Elkhorn | 73 | 22 | 23 | 33 | 6 | 1 | 1 |
| Fredonia | 29 | 2 | 6 | 11 | 15 | 1 | |
| Garfield | 158 | 37 | 53 | 97 | 19 | | |
| Grant | 65 | 2 | 1 | 42 | 8 | | |
| Hancock | 23 | 7 | 2 | 6 | 2 | | |
| Henry | 30 | 10 | 8 | 18 | 14 | | |
| Hungerford | 76 | 55 | 29 | 36 | 14 | | |
| Johnson | 39 | 13 | 11 | 16 | 3 | | |
| Le Mars— | | | | | | | |
| First ward | 87 | 24 | 45 | 84 | 48 | 2 | 1 |
| Second ward | 117 | 23 | 36 | 91 | 20 | | |
| Third ward | 126 | 16 | 29 | 124 | 32 | 1 | 1 |
| Liberty | 51 | 18 | 12 | 15 | 6 | | |
| Lincoln | 64 | 9 | 2 | 17 | 7 | | |
| Marion | 16 | 3 | 1 | 5 | 45 | | |
| Meadow | 7 | 6 | 3 | 4 | 6 | | |
| Ferry | 14 | 17 | 7 | 1 | 1 | | |
| Plymouth | 42 | 38 | 69 | 23 | 27 | | |
| Portland | 175 | 53 | 65 | 80 | 19 | 4 | |
| Preston | 39 | 9 | 13 | 28 | 11 | | |
| Remsen | 76 | 18 | 20 | 52 | 52 | | |
| Sioux | 17 | 46 | 23 | 4 | 4 | | |
| Stanton | 52 | 11 | 8 | 17 | 9 | | |

PLYMOUTH COUNTY—CONTINUED

| Precincts | UNITED STATES SENATOR | | | | | | |
|----------------|----------------------------------|----------------------|-------------------------------|------------------------|-----------------------|------------------------|------------------------|
| | Primary Election Nov. 3, 1908 | | Primary Election June 2, 1908 | | | | |
| | A. B. Cummins, Rep. | J. F. Lacey, Rep. | W. B. Allison, Rep. | A. B. Cummins, Rep. | C. R. Porter, Dem. | Malcolm Smith, Pro. | J. M. Work, J. Soc. |
| Union | 73 | 8 | 4 | 26 | 5 | | |
| Washington | 83 | 19 | 14 | 20 | 5 | | |
| Westfield— | | | | | | | |
| Precinct No. 1 | 46 | 17 | 3 | 6 | 2 | | |
| Precinct No. 2 | 11 | 23 | 24 | 2 | 7 | | |
| Totals | 1,658 | 510 | 544 | 809 | 403 | 9 | 3 |

POCAHONTAS COUNTY

| | | | | | | | |
|------------|-------|-----|-----|-----|-----|---|---|
| Bellville | 93 | 6 | 12 | 54 | 21 | | |
| Cedar | 149 | 45 | 52 | 154 | 31 | | 3 |
| Center | 104 | 14 | 15 | 100 | 48 | 1 | |
| Clinton | 92 | 79 | 90 | 85 | 12 | | |
| Colfax | 85 | 18 | 20 | 50 | 11 | | |
| Des Moines | 58 | 19 | 16 | 47 | 4 | | |
| Dover | 57 | 16 | 20 | 18 | 17 | | |
| Grant | 77 | 7 | 9 | 51 | 5 | | |
| Garfield | 78 | 32 | 31 | 35 | 2 | 2 | |
| Lake No. 1 | 34 | 5 | 10 | 4 | 10 | | |
| Lake No. 2 | 18 | 17 | 18 | 8 | 15 | | |
| Lincoln | 64 | 21 | 21 | 24 | 12 | | |
| Lizard | 52 | 13 | 11 | 23 | 9 | | |
| Marshall | 67 | 11 | 14 | 38 | 17 | | |
| Powhatan | 87 | 33 | 26 | 69 | 9 | 2 | |
| Roosevelt | 25 | 8 | 4 | 23 | 15 | 2 | |
| Sherman | 67 | 13 | 3 | 39 | 13 | | |
| Swan Lake | 143 | 20 | 32 | 89 | 37 | | |
| Washington | 130 | 27 | 23 | 63 | 9 | 1 | 1 |
| Totals | 1,476 | 402 | 431 | 964 | 237 | 8 | 4 |

POLK COUNTY

| | | | | | | | |
|-----------------|-----|-----|-----|----|----|---|----|
| Allen | 53 | 29 | 23 | 38 | 2 | | |
| Beaver | 58 | 133 | 108 | 36 | 21 | 6 | |
| Bloomfield— | | | | | | | |
| First precinct | 111 | 50 | 75 | 91 | 4 | 1 | |
| Second precinct | 35 | 14 | | | | | |
| Camp— | | | | | | | |
| First precinct | 17 | 34 | 25 | 10 | 7 | | |
| Second precinct | 75 | 26 | 54 | 55 | 18 | | |
| Clay | 102 | 50 | 46 | 81 | 8 | 1 | |
| Crocker | 148 | 101 | 110 | 94 | 21 | 4 | 1 |
| Delaware | 98 | 43 | 33 | 37 | 6 | | 3 |
| Douglas | 83 | 68 | 81 | 76 | 45 | 3 | 15 |
| Elkhart | 112 | 60 | 61 | 32 | 13 | | |
| Franklin— | | | | | | | |
| First precinct | 31 | 38 | 37 | 13 | 4 | | |
| Second precinct | 40 | 33 | 29 | 33 | 6 | | |
| Four Mile | 67 | 24 | 24 | 51 | 9 | | 2 |

POLK COUNTY—CONTINUED

| Precincts | UNITED STATES SENATOR | | | | | | |
|-----------------------------------|-------------------------------|-------------------|-------------------------------|---------------------|--------------------|---------------------|------------------|
| | Primary Election Nov. 3, 1908 | | Primary Election June 2, 1908 | | | | |
| | A. B. Cummins, Rep. | J. F. Lacey, Rep. | W. B. Allison, Rep. | A. B. Cummins, Rep. | C. R. Porter, Dem. | Malcolm Smith, Pro. | J. M. Work, Soc. |
| Jefferson— | | | | | | | |
| First precinct | 76 | 16 | 22 | 20 | 14 | | |
| Second precinct | 75 | 19 | 16 | 47 | 8 | 1 | |
| Lincoln | 92 | 23 | 25 | 53 | 7 | | |
| Madison | 67 | 58 | 56 | 47 | 28 | 2 | 3 |
| Saylor | 71 | 56 | 72 | 76 | 5 | | 6 |
| Valley— | | | | | | | |
| First precinct | 23 | 21 | 48 | 22 | 3 | | 3 |
| Second precinct | 75 | 39 | 53 | 67 | 10 | | |
| Third precinct | 56 | 55 | 70 | 26 | 9 | | 1 |
| Walnut | 59 | 38 | 40 | 22 | 17 | | 1 |
| Washington | 59 | 67 | 51 | 54 | 7 | 1 | |
| Webster— | | | | | | | |
| First precinct | 63 | 27 | 28 | 31 | 6 | | |
| Second precinct | 60 | 22 | 20 | 32 | 8 | | |
| Des Moines— | | | | | | | |
| First ward—First precinct | 116 | 35 | 36 | 62 | 6 | | 4 |
| Second precinct | 594 | 131 | 163 | 375 | 11 | | 3 |
| Third precinct | 755 | 227 | 278 | 513 | 33 | 7 | 2 |
| Fourth precinct | 527 | 167 | 214 | 361 | 20 | 14 | 7 |
| Second ward—First precinct | 363 | 59 | 85 | 164 | 18 | | |
| Second precinct | 535 | 89 | 140 | 337 | 30 | 1 | 2 |
| Third precinct | 610 | 143 | 207 | 428 | 29 | 10 | 10 |
| Third ward—First precinct | 258 | 54 | 53 | 132 | 9 | | 1 |
| Second precinct | 277 | 77 | 107 | 197 | 21 | | |
| Third precinct | 361 | 76 | 123 | 260 | 21 | 3 | 2 |
| Fourth precinct | 392 | 137 | 173 | 267 | 15 | 1 | 1 |
| Fifth precinct | 361 | 97 | 126 | 216 | 13 | 7 | 2 |
| Fourth ward—First precinct | 325 | 84 | 107 | 179 | 12 | | 5 |
| Second precinct | 368 | 85 | 101 | 211 | 2 | 1 | 1 |
| Third precinct | 494 | 84 | 113 | 322 | 22 | | |
| Fourth precinct | 242 | 72 | 85 | 165 | 15 | | 2 |
| Fifth ward—First precinct | 135 | 24 | 75 | 119 | 16 | | 4 |
| Second precinct | 263 | 72 | 115 | 194 | 16 | | 4 |
| Third precinct | 290 | 69 | 123 | 214 | 8 | | |
| Fourth precinct | 392 | 113 | 168 | 237 | 15 | 1 | 11 |
| Sixth ward—First precinct | 122 | 29 | 30 | 100 | 17 | | 4 |
| Second precinct | 225 | 58 | 113 | 176 | 15 | | 3 |
| Third precinct | 298 | 113 | 131 | 202 | 12 | 2 | 6 |
| Fourth precinct | 409 | 151 | 269 | 302 | 24 | 2 | 4 |
| Fifth precinct | 248 | 95 | 142 | 173 | 3 | | |
| Seventh ward—First precinct | 23 | 3 | 4 | 30 | 3 | | |
| Second precinct | 322 | 21 | 122 | 175 | 13 | | 21 |
| Third precinct | 271 | 98 | 146 | 205 | 17 | 2 | 5 |
| Fourth precinct | 116 | 76 | 84 | 78 | 10 | 2 | 1 |
| Totals | 11,478 | 3,063 | 4,876 | 7,665 | 730 | 71 | 141 |

POTTAWATTAMIE COUNTY

| Precincts | UNITED STATES SENATOR | | | | | | |
|----------------------------|----------------------------------|----------------------|-------------------------------|------------------------|-----------------------|------------------------|---------------------|
| | Primary Election Nov. 3, 1908 | | Primary Election June 2, 1908 | | | | |
| | A. B. Cummins, Rep. | J. F. Lacey, Rep. | W. A. Allison, Rep. | A. B. Cummins, Rep. | C. R. Porter, Dem. | Malcolm Smith, Pro. | J. M. Work, Soc. |
| Belknap | 112 | 111 | 149 | 105 | 40 | 18 | |
| Boomer | 51 | 30 | 28 | 31 | 23 | | |
| Carson | 51 | 81 | 82 | 27 | 12 | 1 | |
| Center | 59 | 40 | 41 | 45 | 5 | | |
| Crescent | 15 | 25 | 17 | 8 | 37 | | 1 |
| Garner— | | | | | | | |
| First precinct | 31 | 45 | 17 | 6 | 38 | | |
| Second precinct | | | 10 | 2 | 16 | | |
| Grove | 31 | 63 | 67 | 19 | 13 | | |
| Hardin | 51 | 49 | 30 | 18 | 17 | | |
| Hazel Dell | 46 | 23 | 14 | 7 | 6 | | |
| James | 61 | 40 | 55 | 39 | 10 | | |
| Kane (outside) | 12 | 25 | 22 | 8 | 5 | | |
| Keg Creek | 19 | 26 | 13 | 1 | 7 | | |
| Knox | 177 | 47 | 72 | 173 | 52 | | |
| Layton | 142 | 50 | 81 | 97 | 30 | | |
| Lewis | 53 | 17 | 33 | 25 | 33 | | |
| Lincoln | 22 | 20 | 29 | 10 | 30 | | |
| Macedonia | 30 | 54 | 61 | 20 | 30 | | |
| Minden | 63 | 31 | 59 | 15 | 32 | | |
| Neola | 31 | 18 | 42 | 69 | 79 | | |
| Norwalk | 54 | 27 | 46 | 30 | 26 | | |
| Pleasant | 41 | 26 | 11 | 17 | 10 | | |
| Rockford | 28 | 27 | 35 | 12 | 23 | 1 | |
| Silver Creek | 23 | 28 | 41 | 21 | 13 | | 1 |
| Valley | 73 | 37 | 41 | 63 | 61 | | |
| Washington | 29 | 40 | 23 | 20 | 11 | 1 | |
| Waveland | 48 | 50 | 47 | 22 | 11 | | |
| Wright | 52 | 51 | 56 | 19 | 7 | | |
| York | 28 | 2 | 12 | 16 | 12 | | |
| Council Bluffs— | | | | | | | |
| First ward—First precinct | 123 | 54 | 85 | 85 | 52 | | |
| Second precinct | 133 | 69 | 150 | 127 | 66 | | 1 |
| Second ward—First precinct | 97 | 54 | 135 | 93 | 50 | | 1 |
| Second precinct | 118 | 61 | 132 | 104 | 25 | 1 | 1 |
| Third ward—First precinct | 122 | 131 | 177 | 101 | 37 | 1 | |
| Second precinct | 109 | 44 | 57 | 61 | 27 | 2 | 1 |
| Fourth ward—First precinct | 75 | 166 | 144 | 46 | 27 | | |
| Second precinct | 22 | 20 | 53 | 43 | 20 | | 3 |
| Fifth ward—First precinct | 54 | 63 | 139 | 110 | 45 | 1 | 6 |
| Second precinct | 24 | 13 | 47 | 36 | 24 | | 8 |
| Third precinct | 13 | 18 | 37 | 30 | 12 | | |
| Sixth ward—First precinct | 100 | 14 | 146 | 172 | 41 | 2 | 2 |
| Second precinct | | | | 6 | 9 | | |
| Totals | 2,420 | 1,793 | 2,571 | 1,961 | 1,137 | 28 | 25 |

POWESHIEK COUNTY

| Precincts | UNITED STATES SENATOR | | | | | | |
|-------------------|----------------------------------|----------------------|-------------------------------|------------------------|-----------------------|------------------------|---------------------|
| | Primary Election Nov. 3, 1908 | | Primary Election June 2, 1908 | | | | |
| | A. B. Cummins, Rep. | J. F. Lacey, Rep. | W. B. Allison, Rep. | A. B. Cummins, Rep. | C. R. Porter, Dem. | Malcolm Smith, Pro. | J. M. Work, Soc. |
| Bear Creek | 219 | 77 | 79 | 145 | 19 | | |
| Chester | 59 | 26 | 22 | 35 | 1 | 1 | |
| Deep River | 145 | 73 | 60 | 122 | 9 | | |
| Grinnell city— | | | | | | | |
| First ward | 120 | 82 | 92 | 95 | 10 | 8 | |
| Second ward | 96 | 71 | 73 | 85 | 11 | 3 | |
| Third ward | 50 | 37 | 42 | 52 | 17 | 4 | |
| Fourth ward | 113 | 75 | 72 | 58 | 6 | 5 | |
| Grinnell township | 70 | 33 | 29 | 87 | 7 | 2 | |
| Jackson | 225 | 129 | 104 | 170 | 19 | | |
| Jefferson | 59 | 31 | 22 | 18 | 16 | | |
| Lincoln | 69 | 33 | 18 | 38 | 5 | | |
| Madison | 58 | 4 | 3 | 27 | 7 | | |
| Malcom | 36 | 25 | 26 | 18 | 15 | | |
| Pleasant | 82 | 21 | 15 | 38 | 6 | 1 | |
| Scott | 83 | 22 | 13 | 24 | 6 | | |
| Sheridan | 52 | 13 | 9 | 16 | 4 | | |
| Sugar Creek | 49 | 28 | 17 | 31 | 22 | 1 | |
| Union | 58 | 17 | 4 | 21 | 5 | | |
| Warren | 54 | 38 | 10 | 14 | 20 | | |
| Washington | 42 | 18 | 20 | 10 | 8 | 4 | |
| Totals | 1,748 | 853 | 739 | 1,044 | 211 | 29 | |

RINGGOLD COUNTY

| | | | | | | | |
|--------------|-------|-----|-----|-----|-----|---|---|
| Athens | 134 | 48 | 63 | 99 | 24 | | 3 |
| Beaconsfield | 49 | 23 | 31 | 81 | 6 | 1 | |
| Benton | 39 | 21 | 27 | 34 | 42 | | |
| Clinton | 63 | 53 | 63 | 35 | 17 | | |
| Diagonal | 53 | 47 | 56 | 33 | 27 | 1 | |
| Grnt | 4 | 1 | 56 | 37 | 12 | 1 | |
| Knowlton | 36 | 48 | 42 | 20 | 17 | | |
| Liberty | 64 | 44 | 52 | 46 | 9 | 2 | |
| Lincoln | 32 | 33 | 33 | 15 | 18 | | |
| Lotts Creek | 46 | 17 | 20 | 48 | 6 | 1 | |
| Middle Fork | 46 | 25 | 30 | 25 | 18 | | |
| Monroe | 31 | 11 | 14 | 18 | 9 | | |
| Mount Ayr | 215 | 87 | 114 | 105 | 33 | | |
| Poe | 41 | 28 | 27 | 33 | 18 | | |
| Rice | 38 | 31 | 31 | 86 | 14 | 2 | |
| Riley | 28 | 19 | 19 | 26 | 11 | | |
| Shannon | 24 | 31 | 37 | 9 | 10 | | |
| Tingley | 65 | 70 | 100 | 62 | 21 | 1 | 2 |
| Union | 65 | 45 | 61 | 28 | 7 | | |
| Washington | 32 | 8 | 9 | 24 | 9 | | |
| Totals | 1,179 | 600 | 855 | 902 | 323 | 9 | 6 |

SAC COUNTY

| Precincts | UNITED STATES SENATOR | | | | | | |
|--------------|-------------------------------|-------------------|-------------------------------|---------------------|--------------------|---------------------|------------------|
| | Primary Election Nov. 3, 1908 | | Primary Election June 2, 1908 | | | | |
| | A. B. Cummins, Rep. | J. F. Lacey, Rep. | W. B. Allison, Rep. | A. B. Cummins, Rep. | C. R. Porter, Dem. | Malcolm Smith, Pro. | J. M. Work, Soc. |
| Boyer Valley | 154 | 31 | 40 | 103 | 26 | 1 | |
| Cedar | 95 | 18 | 14 | 47 | 8 | | |
| Clinton | 90 | 20 | 25 | 60 | 8 | | |
| Cook | 66 | 12 | 6 | 51 | 3 | | |
| Coon Valley | 68 | 11 | 9 | 41 | 6 | | |
| Delaware | 92 | 50 | 41 | 47 | 6 | | |
| Douglas | 66 | 23 | 20 | 29 | 4 | | |
| Eden | 48 | 19 | 16 | 34 | 1 | | |
| Eureka | 145 | 45 | 52 | 123 | 12 | 1 | |
| Jackson | 81 | 20 | 19 | 47 | 6 | | |
| Levey | 87 | 32 | 27 | 74 | 20 | | |
| Richland | 249 | 45 | 60 | 232 | 23 | | |
| Sac | 88 | 20 | 13 | 49 | 35 | | |
| Sac City— | | | | | | | |
| First ward | 44 | 15 | 11 | 44 | 12 | 1 | |
| Second ward | 113 | 22 | 19 | 100 | 8 | 4 | 1 |
| Third ward | 57 | 14 | 17 | 47 | 8 | 1 | |
| Fourth ward | 81 | 20 | 24 | 74 | 9 | 1 | 1 |
| Viola, east | 45 | 9 | 14 | 32 | 3 | | |
| Viola, west | 29 | 4 | 3 | 31 | 3 | | |
| Wall Lake | 106 | 28 | 53 | 114 | 15 | 1 | |
| Wheeler | 91 | 15 | 6 | 64 | | | |
| Totals | 1,895 | 473 | 439 | 1,443 | 216 | 10 | 2 |

SCOTT COUNTY

| | | | | | | | |
|----------------------------|-----|----|-----|----|-----|---|---|
| Allen's Grove | 11 | 31 | 48 | 4 | 21 | | |
| Bettendorf | 40 | 16 | 27 | 6 | 11 | | 6 |
| Blue Grass— | | | | | | | |
| First precinct | 10 | 12 | 6 | 2 | 21 | | |
| Second precinct | 20 | 13 | 7 | 6 | 19 | | |
| Buffalo | 36 | 28 | 22 | | 29 | | |
| Butler | 33 | 19 | 16 | 2 | 43 | | |
| Cleona | 12 | 10 | 15 | 2 | 11 | | |
| Davenport city— | | | | | | | |
| First ward—First precinct | 2 | 3 | 15 | 2 | 28 | | 2 |
| Second precinct | 5 | 6 | 18 | 5 | 107 | | 1 |
| Third precinct | 23 | 20 | 38 | 8 | 98 | | 7 |
| Second ward—First precinct | 12 | 9 | 27 | 4 | 79 | | 4 |
| Second precinct | 16 | 11 | 18 | 7 | 108 | | |
| Third precinct | 39 | 23 | 36 | 10 | 112 | | 8 |
| Third ward—First precinct | 18 | 18 | 28 | 9 | 101 | | 5 |
| Second precinct | 26 | 4 | 31 | 16 | 98 | | 2 |
| Third precinct | 33 | 23 | 51 | 10 | 94 | 1 | 8 |
| Fourth ward—First precinct | 71 | 43 | 54 | 19 | 148 | | 4 |
| Second precinct | 41 | 22 | 54 | 20 | 80 | | |
| Third precinct | 59 | 28 | 65 | 23 | 112 | | |
| Fifth ward—First precinct | 26 | 34 | 31 | 9 | 75 | | |
| Second precinct | 138 | 81 | 92 | 43 | 101 | | 1 |
| Third precinct | 97 | 58 | 100 | 40 | 39 | | 2 |
| Sixth ward—First precinct | 81 | 42 | 84 | 32 | 79 | | 1 |
| Second precinct | 86 | 11 | 46 | 21 | 49 | 1 | |
| Third precinct | 189 | 45 | 34 | 56 | 49 | | 4 |

SCOTT COUNTY—CONTINUED

| Precincts | UNITED STATES SENATOR | | | | | | |
|---------------------|----------------------------------|----------------------|-------------------------------|------------------------|-----------------------|------------------------|---------------------|
| | Primary Election Nov. 3, 1908 | | Primary Election June 2, 1908 | | | | |
| | A. B. Cummins, Rep. | J. F. Lacey, Rep. | W. B. Allison, Rep. | A. B. Cummins, Rep. | C. R. Porter, Dem. | Malcolm Smith, Pro. | J. M. Work, Soc. |
| Davenport township— | | | | | | | |
| First precinct | 29 | 22 | 23 | 12 | 36 | | |
| Second precinct | 4 | 5 | 14 | 1 | 9 | | 1 |
| Hickory Grove | 1 | 2 | 7 | 1 | 26 | | |
| Le Claire | 156 | 35 | 60 | 34 | 33 | 1 | |
| Liberty | 37 | 45 | 26 | 9 | 34 | | |
| Lincoln | 14 | 13 | 13 | 11 | 22 | | |
| Pleasant Valley | 37 | 29 | 66 | 21 | 12 | | |
| Princeton | 44 | 40 | 42 | 12 | 19 | 1 | |
| Rockingham | 1 | 1 | 11 | 1 | 32 | | |
| Sheridan | 49 | 23 | 22 | 23 | 44 | | |
| Winfield | 79 | 7 | 6 | 38 | 23 | | |
| Totals | 1,535 | 831 | 1,317 | 527 | 2,000 | 4 | 56 |

SHELBY COUNTY

| | | | | | | | |
|--------------------------|-----|-----|-----|-----|-----|---|---|
| Cass | 35 | 45 | 27 | 15 | 31 | | |
| Center | 33 | 61 | 47 | 18 | 8 | | |
| Clay—Elkhorn precinct | 106 | 7 | 15 | 20 | 8 | | |
| Clay—Roebeck precinct | 5 | 6 | | | | | |
| Douglas | 74 | 54 | 40 | 47 | 21 | 1 | 1 |
| Fairview | 11 | 19 | 27 | 7 | 22 | | |
| Greeley | 44 | 49 | 35 | 15 | 13 | | |
| Grove | 26 | 53 | 30 | 9 | 9 | | 6 |
| Harlan— | | | | | | | 6 |
| First ward | 51 | 32 | 26 | 44 | 25 | | |
| Second ward | 37 | 50 | 52 | 30 | 32 | | |
| Third ward | 22 | 41 | 30 | 26 | 34 | | |
| Fourth ward | 40 | 24 | 20 | 32 | 13 | 1 | |
| Jackson | 47 | 13 | 11 | 23 | 23 | | |
| Jefferson—Irwin precinct | 22 | 58 | 51 | 15 | 25 | 1 | |
| Jefferson—Botna precinct | 19 | 6 | | | | | |
| Lincoln | 17 | 58 | 30 | 8 | 16 | | |
| Monroe | 60 | 28 | 34 | 23 | 6 | | |
| Polk | 78 | 12 | 13 | 29 | 14 | | |
| Shelby | 69 | 95 | 97 | 39 | 21 | | |
| Tennant | 11 | 19 | 23 | 5 | 16 | | |
| Union | 50 | 25 | 28 | 29 | 20 | | |
| Washington | 19 | 17 | 12 | 7 | 43 | | |
| Westphalia— | | | | | | | |
| First precinct | 6 | 1 | 2 | 8 | 26 | | |
| Second precinct | | | | 3 | 21 | | |
| Totals | 897 | 763 | 655 | 452 | 441 | 3 | 7 |

SIOUX COUNTY

| Precincts | UNITED STATES SENATOR | | | | | | |
|------------------|----------------------------------|----------------------|-------------------------------|------------------------|-----------------------|------------------------|---------------------|
| | Primary Election Nov. 3, 1908 | | Primary Election June 2, 1908 | | | | |
| | A. B. Cummins, Rep. | J. F. Lacey, Rep. | W. B. Allison, Rep. | A. B. Cummins, Rep. | C. R. Porter, Dem. | Malcolm Smith, Pro. | J. M. Work, Sec. |
| Buncombe | 23 | 7 | 4 | 16 | 1 | | |
| Capel | 110 | 19 | 40 | 80 | 18 | | |
| Center | 60 | 27 | 38 | 42 | 3 | | |
| Chatsworth | 24 | 10 | 6 | 23 | 11 | | |
| Eagle | 38 | 18 | 23 | 30 | 2 | | |
| East Orange | 16 | 1 | 8 | 16 | 35 | | |
| Floyd | 51 | 31 | 63 | 55 | 41 | | |
| Garfield | 13 | 4 | 17 | 13 | 7 | | |
| Grant | 50 | 23 | 23 | 29 | 13 | | |
| Hawarden (Logan) | 83 | 31 | 47 | 113 | 12 | | |
| First ward | 16 | 20 | 31 | 32 | 2 | | 1 |
| Second ward | 53 | 29 | 49 | 63 | 7 | | |
| Holland | 222 | 63 | 141 | 200 | 35 | | 2 |
| Lincoln | 118 | 35 | 64 | 99 | 30 | | |
| Lynn | 49 | 20 | 35 | 21 | 13 | | |
| Nassau | 88 | 40 | 109 | 93 | 58 | | |
| Plato | 60 | 17 | 22 | 57 | 4 | | |
| Reading | 111 | 49 | 75 | 112 | 18 | | |
| Rock | 87 | 50 | 70 | 84 | 42 | | |
| Settlers | 20 | 8 | 10 | 22 | 3 | | |
| Sheridan | 46 | 58 | 74 | 47 | 34 | | |
| Sherman | 65 | 21 | 50 | 46 | 15 | | |
| Sioux | 23 | 9 | 14 | 23 | 18 | | |
| Washington | 30 | 18 | 21 | 26 | 8 | | |
| Welcome | 81 | 38 | 68 | 56 | 2 | | |
| West Branch | 121 | 104 | 127 | 168 | 13 | | |
| Totals | 1,653 | 746 | 1,224 | 1,566 | 445 | 2 | 3 |

STORY COUNTY

| | | | | | | | |
|-----------------|-----|-----|-----|-----|----|----|---|
| Ames— | | | | | | | |
| First ward | 63 | 87 | 70 | 44 | 7 | | |
| Second ward | 148 | 115 | 165 | 100 | 9 | 2 | |
| Third ward | 43 | 29 | 68 | 61 | 7 | 8 | 1 |
| Fourth ward | 105 | 30 | 72 | 73 | 4 | 12 | |
| Collins | 113 | 64 | 68 | 68 | 25 | | |
| Franklin | 118 | 78 | 82 | 85 | 4 | | |
| Grant | 68 | 33 | 26 | 52 | 2 | | |
| Howard | 294 | 6 | 8 | 257 | 1 | | |
| Indian Creek | 114 | 74 | 91 | 111 | 12 | 3 | |
| La Fayette | 71 | 18 | 30 | 56 | 13 | | |
| Lincoln | 126 | 37 | 37 | 90 | 6 | 2 | |
| Milford | 116 | 19 | 24 | 89 | 3 | | |
| Nevada township | 68 | 23 | 29 | 40 | 10 | | |
| Nevada city— | | | | | | | |
| First ward | 52 | 48 | 90 | 50 | 8 | | 1 |
| Second ward | 40 | 26 | 45 | 46 | 6 | 2 | 1 |
| Third ward | 57 | 33 | 41 | 58 | 2 | 3 | |
| Fourth ward | 71 | 37 | 50 | 69 | 6 | 2 | |
| New Albany | 58 | 35 | 44 | 54 | 17 | 2 | 4 |
| Palestine No. 1 | 120 | 15 | 27 | 91 | 1 | 2 | |
| Palestine No. 2 | 121 | 75 | 89 | 89 | 1 | 5 | |

SEMI-OFFICIAL VOTE ON U. S. SENATOR

STORY COUNTY—CONTINUED

| Precincts | UNITED STATES SENATOR | | | | | | |
|------------------|----------------------------------|----------------------|-------------------------------|------------------------|-----------------------|------------------------|---------------------|
| | Primary Election Nov. 3, 1908 | | Primary Election June 2, 1908 | | | | |
| | A. B. Cummins, Rep. | J. F. Lacey, Rep. | W. B. Allison, Rep. | A. B. Cummins, Rep. | C. R. Porter, Dem. | Malcolm Smith, Pro. | J. M. Work, Soc. |
| Richland | 98 | 21 | 33 | 48 | 6 | | |
| Sherman | 44 | 6 | 5 | 14 | 6 | | |
| Story City | 191 | 29 | 38 | 178 | 4 | 1 | 6 |
| Union | 184 | 47 | 58 | 168 | 2 | 8 | |
| Warren | 159 | 28 | 45 | 116 | 3 | | |
| Washington | 74 | 90 | 82 | 39 | 4 | 2 | |
| Totals | 2,719 | 1,043 | 1,407 | 2,139 | 167 | 54 | 13 |

TAMA COUNTY

| | | | | | | | |
|-----------------------|-------|-----|-----|-------|-----|----|---|
| Buckingham | 43 | 10 | 10 | 14 | 13 | | |
| Carlton | 124 | 40 | 56 | 58 | 20 | | |
| Carroll | 22 | 5 | 11 | 7 | 6 | | |
| Clark | 91 | 71 | 83 | 54 | 18 | | |
| Columbia | 42 | 13 | 8 | 25 | 8 | | |
| Crystal | 21 | 22 | 13 | 10 | 12 | | |
| Geneseo | 80 | 22 | 22 | 51 | 5 | | |
| Grant | 55 | 9 | 23 | 13 | 7 | 1 | |
| Highland | 79 | 8 | 5 | 89 | 6 | 1 | |
| Howard | 69 | 19 | 22 | 41 | 12 | | |
| Indian Village | 125 | 47 | 55 | 66 | 30 | 1 | |
| Lincoln | 23 | 19 | 19 | 21 | 26 | | |
| Oneida | 6 | 8 | 12 | 12 | 31 | | |
| Otter Creek | 28 | 6 | 7 | 15 | 20 | | |
| Perry | 151 | 89 | 148 | 107 | 15 | 3 | |
| Richland | 45 | 14 | 10 | 17 | 4 | | |
| Salt Creek | 40 | 14 | 14 | 13 | 24 | | |
| Spring Creek | 84 | 19 | 41 | 101 | 30 | 3 | |
| Tama city— | | | | | | | |
| First ward | 19 | 7 | 13 | 32 | 14 | 1 | 1 |
| Second ward | 75 | 33 | 41 | 60 | 30 | | |
| Third ward | 82 | 19 | 33 | 52 | 14 | | |
| Tama township | 11 | 2 | 5 | 3 | 1 | 1 | |
| Toledo city— | | | | | | | |
| First ward | 78 | 31 | 42 | 70 | 14 | 1 | |
| Second ward | 47 | 23 | 29 | 35 | 16 | 3 | |
| Third ward | 52 | 40 | 45 | 48 | 12 | 10 | |
| Toledo township | 82 | 24 | 36 | 57 | 11 | 3 | |
| York, east | 31 | 35 | 49 | 9 | 14 | | |
| York, west | 3 | 2 | 4 | 1 | 27 | | |
| Totals | 1,608 | 649 | 668 | 1,081 | 440 | 23 | 1 |

TAYLOR COUNTY

| Precincts | UNITED STATES SENATOR | | | | | | |
|----------------------------|----------------------------------|----------------------|-------------------------------|------------------------|-----------------------|-----------------------|---------------------|
| | Primary Election Nov. 3, 1908 | | Primary Election June 2, 1908 | | | | |
| | A. B. Cummins, Rep. | J. F. Lacey, Rep. | W. B. Allison, Rep. | A. B. Cummins, Rep. | C. R. Potter, Dem. | Malcolm Smith Pro. | J. M. Work, Soc. |
| Athelstan | 26 | 11 | 25 | 18 | 11 | 2 | |
| Bedford city-- | | | | | | | |
| First ward | 50 | 29 | 58 | 50 | 21 | | |
| Second ward | 78 | 78 | 90 | 80 | 22 | 1 | |
| Third ward | 59 | 59 | 77 | 45 | 18 | | |
| Bedford township | 18 | 13 | 15 | 7 | 9 | | |
| Benton | 28 | 22 | 25 | 31 | 17 | | |
| Blockton | 113 | 43 | 54 | 70 | 22 | 1 | |
| Clayton | 60 | 23 | 28 | 40 | 13 | | |
| Clearfield | 41 | 37 | 82 | 32 | 41 | 9 | 2 |
| Dallas, north | 19 | 28 | 28 | 14 | 15 | | |
| Gay | 44 | 24 | 31 | 35 | 18 | | |
| Grant | 22 | 20 | 23 | 17 | 9 | | |
| Grove | 19 | 50 | 48 | 9 | 25 | 1 | |
| Holt | 41 | 57 | 57 | 26 | 26 | | |
| Jackson | 42 | 15 | 19 | 22 | 13 | | |
| Marshall township (Conway) | 35 | 67 | 81 | 29 | 12 | | |
| Mason | 41 | 22 | 23 | 41 | 21 | | |
| New Market | 63 | 73 | 90 | 44 | 42 | 1 | 4 |
| Nodaway | 31 | 83 | 84 | 17 | 12 | | |
| Platte | 136 | 115 | 158 | 88 | 73 | | |
| Polk | 42 | 27 | 39 | 15 | 14 | | |
| Ross | 34 | 36 | 35 | 20 | 21 | | |
| Sharpsburg | 26 | 50 | 52 | 22 | 9 | | |
| Washington | 107 | 104 | 133 | 74 | 43 | 1 | |
| Totals | 1,170 | 1,097 | 1,361 | 846 | 527 | 16 | 6 |

UNION COUNTY

| | | | | | | | |
|---------------------|--------------|------------|--------------|------------|------------|-----------|----------|
| Afton | 31 | 77 | 77 | 34 | 29 | 8 | |
| Beck's School House | 16 | 19 | 15 | 11 | 3 | | |
| Cromwell | 17 | 36 | 41 | 14 | 8 | 1 | |
| Creston-- | | | | | | | |
| First ward | 103 | 79 | 103 | 65 | 37 | 2 | |
| Second ward | 141 | 100 | 189 | 98 | 27 | 1 | 2 |
| Third ward | 68 | 31 | 47 | 71 | 44 | 1 | 1 |
| Fourth ward | 52 | 32 | 31 | 26 | 39 | 1 | 3 |
| Fifth ward | 130 | 87 | 114 | 106 | 40 | 2 | |
| Dodge | 16 | 36 | 40 | 4 | 19 | | |
| Grant Center | 88 | 46 | 93 | 12 | 22 | | |
| Highland | 42 | 45 | 32 | 26 | 14 | 2 | |
| Jones-- | | | | | | | |
| Thayer | 25 | 22 | 21 | 8 | 17 | 1 | |
| Talmage | 14 | 19 | 23 | 10 | 23 | 1 | |
| Lincoln | 29 | 60 | 51 | 17 | 16 | 2 | |
| New Hope | 131 | 42 | 63 | 86 | 25 | 2 | 1 |
| Platte | 71 | 55 | 42 | 16 | 34 | 1 | |
| Pleasant | 50 | 33 | 23 | 16 | 21 | | |
| Sand Creek | 51 | 21 | 21 | 42 | 43 | | |
| Shannon City | 89 | 16 | 23 | 20 | 10 | 2 | |
| Spaulding | 37 | 46 | 38 | 18 | 19 | | |
| Union | 27 | 47 | 39 | 10 | 19 | 2 | |
| Totals | 1,119 | 954 | 1,019 | 720 | 509 | 27 | 7 |

VAN BUREN COUNTY

| Precincts | UNITED STATES SENATOR | | | | | | |
|------------|----------------------------------|----------------------|-------------------------------|------------------------|-----------------------|------------------------|---------------------|
| | Primary Election Nov. 3, 1909 | | Primary Election June 2, 1908 | | | | |
| | A. B. Cummins, Rep. | J. F. Lacey, Rep. | W. B. Allison, Rep. | A. B. Cummins, Rep. | C. R. Porter, Dem. | Malcolm Smith, Pro. | J. M. Work, Soc. |
| Bonaparte | 75 | 74 | 86 | 51 | 33 | | |
| Cautil | 31 | 61 | 50 | 20 | 22 | | |
| Cedar | 7 | 66 | 52 | 1 | 4 | | |
| Chequest | 29 | 55 | 30 | 20 | 21 | | |
| Des Moines | 18 | 81 | 58 | 9 | 15 | | |
| Douds | 27 | 73 | 62 | 21 | 22 | 1 | 1 |
| Farmington | 67 | 97 | 102 | 22 | 59 | | |
| Fremont | 36 | 58 | 72 | 14 | 17 | 7 | |
| Harrisburg | 30 | 77 | 43 | 13 | 24 | | |
| Henry | 18 | 55 | 39 | 5 | 10 | | |
| Keosauqua | 74 | 115 | 151 | 53 | 41 | | |
| Lick Creek | 37 | 56 | 44 | 15 | 17 | | |
| Milton | 23 | 147 | 112 | 11 | 80 | 1 | |
| Pittsburg | 45 | 28 | 30 | 19 | 20 | | |
| Selma | 15 | 68 | 49 | 7 | 21 | | |
| Stockport | 17 | 63 | 62 | 4 | 12 | | |
| Vernon | 25 | 77 | 77 | 14 | 25 | 2 | |
| Washington | 16 | 64 | 39 | 7 | 12 | | |
| Winchester | 15 | 47 | 30 | 5 | 6 | 1 | |
| Totals | 605 | 1,391 | 1,188 | 311 | 461 | 12 | 1 |

WAPELLO COUNTY

| | | | | | | | |
|-----------------------|-------|-------|-------|-------|-------|---|----|
| Adams | 32 | 51 | 52 | 18 | 52 | | |
| Agency | 15 | 45 | 54 | 24 | 18 | | |
| Cass | 18 | 45 | 41 | 20 | 16 | | |
| Center (Ottumwa city) | | | | | | | |
| First ward | 193 | 56 | 103 | 100 | 118 | | 11 |
| Second ward | 217 | 151 | 193 | 131 | 108 | | 13 |
| Third ward | 165 | 153 | 204 | 122 | 90 | 1 | 6 |
| Fourth ward | 177 | 135 | 170 | 99 | 82 | | 6 |
| Fifth ward | 55 | 64 | 100 | 60 | 103 | 2 | 7 |
| Sixth ward | 145 | 80 | 94 | 121 | 87 | 2 | 13 |
| Seventh ward | 65 | 131 | 170 | 65 | 96 | | 4 |
| Eighth ward | 27 | 41 | 24 | 12 | 21 | | 2 |
| Ninth ward | 74 | 56 | 36 | 31 | 38 | 1 | 8 |
| Competine | 11 | 81 | 44 | 5 | 25 | | |
| Columbia— | | | | | | | |
| First ward | 72 | 92 | 84 | 67 | 44 | | 5 |
| Second ward | 6 | 50 | 36 | 3 | 10 | | |
| Dahlongea | 26 | 38 | 25 | 21 | 22 | | 1 |
| Green | 14 | 47 | 27 | 13 | 30 | | |
| Highland | 33 | 69 | 33 | 21 | 54 | | |
| Keokuk | 8 | 65 | 48 | 2 | 13 | | |
| Pleasant | 33 | 58 | 33 | 24 | 17 | | |
| Polk | 35 | 67 | 51 | 19 | 20 | | |
| Richland— | | | | | | | |
| First ward | 13 | 56 | 82 | 13 | 17 | | |
| Second ward | 18 | 22 | 23 | 13 | 17 | | |
| Washington (Eldon)— | | | | | | | |
| First ward | 12 | 27 | 26 | 16 | 17 | | |
| Second ward | 10 | 39 | 41 | 14 | 19 | | |
| Third ward | 41 | 68 | 73 | 31 | 20 | | |
| Fourth ward | 27 | 77 | 58 | 12 | 19 | | |
| Totals | 1,455 | 1,869 | 1,925 | 1,078 | 1,173 | 6 | 79 |

WARREN COUNTY

| Precincts | UNITED STATES SENATOR | | | | | | |
|-----------------------|----------------------------------|----------------------|-------------------------------|------------------------|-----------------------|------------------------|------------------------|
| | Primary Election Nov. 3, 1908 | | Primary Election June 2, 1909 | | | | |
| | A. B. Cummins, Rep. | J. F. Lacey, Rep. | W. B. Allison, Rep. | A. B. Cummins, Rep. | C. R. Porter, Dem. | Malcolm Smith, Pro. | J. M. Work, J. Soc. |
| Allen | 85 | 75 | 64 | 60 | 2 | 1 | |
| Belmont | 90 | 77 | 67 | 51 | 49 | 4 | |
| Greenfield | 83 | 72 | 59 | 67 | 2 | | |
| Jackson | 44 | 45 | 35 | 24 | 20 | | |
| Jefferson | 45 | 31 | 27 | 23 | 28 | | |
| Liberty | 39 | 56 | 69 | 23 | 11 | 1 | |
| Lincoln | 108 | 148 | 140 | 59 | 8 | 1 | |
| Linn | 128 | 47 | 50 | 63 | 5 | 3 | |
| Otter | 32 | 47 | 40 | 23 | 7 | | |
| Palmyra | 48 | 29 | 27 | 29 | 19 | | |
| Richland | 37 | 86 | 51 | 22 | 9 | 2 | 1 |
| Squaw | 46 | 41 | 50 | 33 | 13 | 1 | |
| Union | 32 | 67 | 73 | 22 | 22 | 5 | |
| Virginia | 112 | 60 | 65 | 113 | 13 | 3 | |
| Washington-Indianola- | | | | | | | |
| First ward | 70 | 53 | 76 | 58 | 13 | 11 | |
| Second ward | 62 | 77 | 111 | 60 | 12 | 5 | |
| Third ward | 51 | 61 | 72 | 48 | 9 | 2 | 1 |
| Fourth ward | 51 | 82 | 93 | 46 | 15 | 5 | |
| White Breast | 19 | 82 | 62 | 23 | 26 | | |
| White Oak | 28 | 40 | 42 | 9 | 7 | | |
| Totals | 1,200 | 1,276 | 1,278 | 852 | 289 | 41 | 2 |

WASHINGTON COUNTY

| | | | | | | | |
|---------------------|-----|-------|-------|-----|-----|----|--|
| Brighton township | 17 | 17 | 8 | 9 | 6 | | |
| Brighton city | 57 | 48 | 47 | 42 | 16 | | |
| Cedar | 67 | 45 | 40 | 46 | 10 | | |
| Clay | 17 | 70 | 39 | 7 | 1 | 6 | |
| Crawford | 52 | 99 | 103 | 38 | 21 | 2 | |
| Dutch Creek | 21 | 20 | 28 | 13 | 21 | 1 | |
| Franklin Center | 37 | 21 | 23 | 22 | 9 | | |
| Highland | 15 | 27 | 25 | 7 | 5 | | |
| Iowa | 20 | 69 | 51 | 19 | 49 | | |
| Jackson | 24 | 53 | 45 | 12 | 20 | | |
| Kalona | 13 | 61 | 43 | 5 | 29 | | |
| Marion | 29 | 39 | 29 | 7 | 9 | | |
| Nira | 7 | 26 | 17 | 6 | 5 | | |
| Oregon | 62 | 151 | 136 | 52 | 25 | 2 | |
| Richmond | 2 | 29 | 19 | 1 | 49 | | |
| Seventy Six | 41 | 57 | 31 | 32 | 2 | 1 | |
| Washington city-- | | | | | | | |
| First ward | 44 | 48 | 64 | 33 | 17 | 2 | |
| Second ward | 69 | 99 | 120 | 72 | 24 | 1 | |
| Third ward | 109 | 87 | 118 | 73 | 25 | 1 | |
| Fourth ward | 88 | 78 | 76 | 73 | 21 | 3 | |
| Washington township | 80 | 110 | 82 | 53 | 10 | 3 | |
| Wellman | * | * | 128 | 96 | 30 | | |
| Westchester | 31 | 21 | 9 | 33 | 11 | | |
| Totals | 852 | 1,261 | 1,276 | 756 | 416 | 22 | |

* No returns made by judges and clerks.

WAYNE COUNTY

| Precincts | UNITED STATES SENATOR | | | | | | |
|-------------|----------------------------------|----------------------|-------------------------------|------------------------|-----------------------|------------------------|---------------------|
| | Primary Election Nov. 3, 1908 | | Primary Election June 2, 1908 | | | | |
| | A. B. Cummins, Rep. | J. F. Lacey, Rep. | W. B. Allison, Rep. | A. B. Cummins, Rep. | C. R. Porter, Dem. | Malcolm Smith, Pro. | J. M. Work, Soc. |
| Benton | 49 | 25 | 37 | 13 | 12 | | |
| Clay | 10 | 37 | 35 | 5 | 16 | | |
| Clinton | 25 | 25 | 19 | 5 | | 2 | |
| Clio | 9 | 24 | 21 | 4 | 13 | 1 | |
| Corydon | 125 | 112 | 116 | 88 | 99 | 8 | |
| Howard | 13 | 19 | 20 | 3 | 12 | | |
| Jackson | 30 | 52 | 40 | 5 | 83 | 1 | 2 |
| Jefferson | 2 | 75 | 35 | | 13 | | |
| Lineville | 58 | 60 | 44 | 10 | 27 | 1 | |
| Monroe | 28 | 38 | 25 | 7 | 9 | | |
| Richman | 107 | 88 | 102 | 63 | 49 | 1 | |
| Seymour— | | | | | | | |
| First ward | 43 | 35 | 47 | 13 | 34 | 1 | 5 |
| Second ward | 30 | 29 | 23 | 20 | 26 | | 1 |
| Third ward | 86 | 32 | 30 | 33 | 30 | | 3 |
| South Fork | 34 | 53 | 42 | 8 | 55 | 2 | |
| Union | 30 | 35 | 34 | 16 | 14 | | |
| Walnut | 13 | 50 | 39 | 7 | 25 | | 1 |
| Warren | 114 | 105 | 102 | 34 | 56 | 6 | 1 |
| Washington | 69 | 21 | 26 | 34 | 34 | 1 | |
| Wright | 52 | 28 | 27 | 23 | 36 | | |
| Totals | 877 | 948 | 880 | 392 | 602 | 24 | 13 |

WEBSTER COUNTY

| | | | | | | | |
|-----------------|-------|-----|-------|-------|-----|----|----|
| Badger | 127 | 25 | 46 | 93 | 12 | | |
| Burnside | 21 | 24 | 49 | 18 | 7 | 2 | |
| Clay | 54 | 19 | 35 | 31 | 11 | | |
| Colfax | 27 | 2 | 13 | 8 | 8 | | |
| Cooper | 49 | 21 | 28 | 14 | 10 | | |
| Dayton | 231 | 103 | 161 | 109 | 10 | 1 | |
| Deer Creek | 56 | 8 | 5 | 27 | 24 | | |
| Douglas | 20 | 7 | 11 | 9 | 39 | 2 | |
| Duncombe | 25 | 23 | 32 | 30 | 23 | | 1 |
| Elkhorn | 30 | 13 | 16 | 7 | 17 | | |
| Fort Dodge— | | | | | | | |
| First ward | 182 | 75 | 79 | 170 | 15 | 3 | |
| Second ward | 178 | 92 | 133 | 153 | 42 | | 1 |
| Third ward | 231 | 101 | 170 | 214 | 30 | 3 | |
| Fourth ward | 128 | 36 | 86 | 175 | 25 | | |
| Fulton | 44 | 28 | 49 | 33 | 21 | | |
| Gowrie | 99 | 73 | 129 | 69 | 11 | 2 | |
| Hardin | 35 | 10 | 13 | 11 | 8 | | |
| Jackson | 24 | 7 | 20 | 23 | 61 | | |
| Johnson | 30 | 4 | 6 | 20 | 67 | | |
| Lost Grove | 121 | 43 | 56 | 52 | | 3 | |
| Newark | 111 | 11 | 19 | 63 | 12 | 1 | |
| Otho | 73 | 46 | 42 | 27 | 9 | 2 | |
| Pleasant Valley | 8 | 3 | 20 | 16 | 16 | | |
| Roland | 122 | 31 | 43 | 46 | 16 | | |
| Sumner | 14 | 11 | 22 | 32 | 17 | 3 | 6 |
| Washington | 31 | 20 | 36 | 23 | 5 | | |
| Webster east | 22 | 12 | 18 | 19 | 3 | | 1 |
| Webster west | 14 | 7 | 10 | 11 | 5 | 2 | 3 |
| Yell | 18 | 14 | 22 | 5 | 8 | | |
| Totals | 2,137 | 859 | 1,359 | 1,506 | 532 | 24 | 12 |

WINNEBAGO COUNTY

| Precincts | UNITED STATES SENATOR | | | | | | |
|--------------------|----------------------------------|----------------------|-------------------------------|------------------------|----------------------|------------------------|---------------------|
| | Primary Election Nov. 3, 1908 | | Primary Election June 2, 1908 | | | | |
| | A. B. Cummins, Rep. | J. F. Lacey, Rep. | W. B. Allison, Rep. | A. B. Cummins, Rep. | C. R. Porter Dem. | Malcolm Smith, Pro. | J. M. Work, Soc. |
| Buffalo ----- | 126 | 30 | 41 | 83 | 9 | 1 | |
| Center ----- | 255 | 91 | 98 | 202 | 3 | 1 | |
| Eden ----- | 71 | 6 | 14 | 27 | | | |
| Forest City ----- | 219 | 50 | 73 | 258 | 13 | 3 | |
| Grant ----- | 64 | 5 | 8 | 28 | 3 | | |
| King ----- | 128 | 10 | 22 | 83 | 7 | | |
| Leland ----- | 34 | 5 | 5 | 29 | 7 | 1 | |
| Lincoln ----- | 68 | 10 | 15 | 47 | 2 | | |
| Linden ----- | 78 | 8 | 18 | 35 | 7 | | |
| Logan ----- | 91 | 9 | 18 | 43 | | | |
| Mount Valley ----- | 163 | 8 | 7 | 98 | 2 | | |
| Newton ----- | 73 | 28 | 29 | 38 | 1 | | |
| Norway ----- | 120 | 15 | 28 | 58 | 2 | | |
| Totals ----- | 1,490 | 276 | 371 | 1,033 | 56 | 6 | |

WINNEBIEK COUNTY

| | | | | | | | |
|------------------------|-------|-----|-----|-------|-----|---|----|
| Bloomfield ----- | 56 | 46 | 37 | 41 | 15 | 2 | |
| Bluffton ----- | 22 | 9 | 15 | 11 | 25 | | |
| Burr Oak ----- | 28 | 24 | 32 | 25 | 11 | | |
| Calmar----- | | | | | | | |
| First precinct ----- | 113 | 24 | 41 | 57 | 27 | | 6 |
| Second precinct ----- | 14 | 6 | 6 | 8 | 20 | | |
| Canoe ----- | | | 8 | 43 | 6 | | |
| Decorah city----- | | | | | | | |
| First ward ----- | 96 | 29 | 44 | 84 | 30 | | |
| Second ward ----- | 59 | 27 | 21 | 39 | 14 | | |
| Third ward ----- | 82 | 30 | 29 | 59 | 7 | | |
| Fourth ward ----- | 152 | 34 | 58 | 93 | 14 | | |
| Fifth ward ----- | 66 | 24 | 36 | 46 | 9 | | |
| Decorah township ----- | 97 | 35 | 42 | 43 | 10 | 1 | |
| Frankville ----- | 98 | 41 | 16 | 48 | 7 | | |
| Fremont ----- | 56 | 15 | 16 | 28 | 2 | | |
| Glenwood ----- | 130 | 20 | 30 | 70 | 8 | | |
| Hesper ----- | 124 | 25 | 14 | 67 | 4 | | |
| Highland ----- | 118 | 24 | 18 | 46 | 5 | | |
| Jackson ----- | 14 | 3 | 3 | 8 | 47 | | |
| Lincoln ----- | 69 | 41 | 39 | 42 | 9 | | 1 |
| Madison ----- | 98 | 35 | 20 | 37 | 5 | | |
| Military ----- | 44 | 69 | 62 | 13 | 78 | | |
| Orleans ----- | 62 | 20 | 16 | 17 | 3 | | 3 |
| Pleasant ----- | 72 | 27 | 22 | 46 | 9 | | |
| Springfield ----- | 138 | 38 | 37 | 67 | 5 | | 2 |
| Sumner ----- | 27 | 2 | 3 | 4 | 22 | | |
| Washington----- | | | | | | | |
| First precinct ----- | | | | | 53 | | |
| Second precinct ----- | 10 | 1 | 5 | 8 | 37 | | |
| Totals ----- | 1,843 | 647 | 717 | 1,050 | 480 | 3 | 12 |

WOODBURY COUNTY

| Precincts | UNITED STATES SENATOR | | | | | | |
|-----------------------------|----------------------------------|----------------------|-------------------------------|------------------------|-----------------------|------------------------|---------------------|
| | Primary Election Nov. 3, 1908 | | Primary Election June 2, 1909 | | | | |
| | A. B. Cummins, Rep. | J. F. Lacey, Rep. | W. B. Allison, Rep. | A. B. Cummins, Rep. | C. R. Porter, Dem. | Malcolm Smith, Pro. | J. M. Work, Soc. |
| Arlington | 44 | 60 | 50 | 44 | 25 | | |
| Banner | 23 | 28 | 24 | 13 | 18 | 2 | |
| Concord | 38 | 27 | 31 | 18 | 4 | | 1 |
| Floyd | 49 | 36 | 51 | 31 | 9 | 3 | |
| Grange | 19 | 10 | 10 | 12 | 13 | | |
| Grant | 62 | 21 | 17 | 27 | 3 | 2 | |
| Kedron— | | | | | | | |
| First ward | 39 | 25 | 24 | 18 | 6 | | |
| Second ward | 33 | 49 | 29 | 23 | 13 | 1 | |
| Lakeport | 17 | 21 | 14 | 13 | 12 | | |
| Liberty | 51 | 26 | 35 | 37 | 60 | | 1 |
| Liston | 35 | 30 | 37 | 27 | 53 | | |
| Little Sioux | 24 | 83 | 61 | 15 | 14 | | 2 |
| Miller | 41 | 7 | 10 | 27 | 11 | | |
| Morgan | 38 | 5 | 5 | 31 | 6 | | |
| Moivre | 24 | 56 | 36 | 9 | 5 | 3 | |
| Oto | 45 | 25 | 24 | 35 | 17 | 1 | |
| Rock— | | | | | | | |
| First ward | 60 | 13 | 9 | 39 | 3 | | |
| Second ward | 56 | 32 | 27 | 34 | 6 | 4 | |
| Rutland | 70 | 45 | 84 | 42 | 14 | 2 | |
| Sioux City— | | | | | | | |
| First ward—First precinct | 181 | 181 | 207 | 137 | 40 | | |
| Second precinct | 71 | 54 | 140 | 60 | 16 | 1 | 5 |
| Second ward | 212 | 217 | 311 | 163 | 42 | | 2 |
| Third ward—First precinct | 268 | 223 | 439 | 323 | 36 | 2 | 6 |
| Second precinct | 40 | 59 | 94 | 56 | 21 | 1 | 4 |
| Fourth ward | 193 | 234 | 334 | 173 | 88 | | 2 |
| Fifth ward—First precinct | 48 | 50 | 75 | 64 | 29 | | 2 |
| Second precinct | 59 | 44 | 165 | 91 | 24 | | 2 |
| Sixth ward—First precinct | 202 | 191 | 300 | 159 | 39 | | 2 |
| Second precinct | 15 | 21 | 35 | 18 | 9 | 1 | 2 |
| Seventh ward—First precinct | 67 | 48 | 60 | 55 | 12 | 7 | 1 |
| Second precinct | 138 | 153 | 208 | 126 | 10 | 8 | 1 |
| Eighth ward | 52 | 78 | 116 | 65 | 18 | | 1 |
| Sloan | 60 | 58 | 59 | 63 | 27 | 4 | |
| Union | 54 | 40 | 53 | 67 | 11 | | |
| West Fork | 15 | 20 | 35 | 28 | 10 | 1 | |
| Willow | 48 | 51 | 48 | 20 | 13 | | |
| Wolf Creek | 11 | 5 | 8 | 6 | 7 | 2 | |
| Woodbury | 45 | 19 | 30 | 49 | 12 | | |
| Totals | 2,532 | 2,321 | 3,185 | 2,224 | 691 | 45 | 31 |

WORTH COUNTY

| | | | | | | | |
|------------|-----|----|----|-----|---|--|--|
| Barton | 23 | 3 | 22 | 26 | 4 | | |
| Brookfield | 124 | 2 | 15 | 92 | | | |
| Bristol | 125 | 13 | 30 | 89 | 5 | | |
| Danville | 89 | 8 | 12 | 69 | | | |
| Deer Creek | 56 | 14 | 27 | 54 | 3 | | |
| Fertile | 168 | 4 | 32 | 115 | 1 | | |
| Grove | 53 | 7 | 14 | 41 | 8 | | |
| Hartland | 100 | 6 | 21 | 51 | | | |

SEMI-OFFICIAL VOTE ON U. S. SENATOR

597

WORTH COUNTY—CONTINUED

| Precincts | UNITED STATES SENATOR | | | | | | |
|-------------|----------------------------------|----------------------|-------------------------------|------------------------|-----------------------|------------------------|---------------------|
| | Primary Election Nov. 3, 1908 | | Primary Election June 2, 1908 | | | | |
| | A. B. Cummins, Rep. | J. F. Lacey, Rep. | W. B. Allison, Rep. | A. B. Cummins, Rep. | C. R. Porter, Dem. | Malcolm Smith, Pro. | J. M. Work, Soc. |
| Kensett | 165 | 9 | 85 | 109 | 2 | | |
| Lincoln | 58 | 30 | 41 | 53 | 14 | 1 | |
| Northwood | 183 | 18 | 68 | 183 | 11 | | 1 |
| Silver Lake | 100 | 3 | 16 | 68 | | | |
| Union | 12 | 10 | 20 | 25 | 16 | | |
| Totals | 1,266 | 126 | 833 | 975 | 64 | 1 | 1 |

WRIGHT COUNTY

| | | | | | | | |
|----------------------|-------|-----|-----|-------|-----|----|---|
| Belmond | 62 | 49 | 34 | 41 | 5 | | |
| Boone | 55 | 29 | 28 | 27 | 1 | | |
| Clarion | 213 | 113 | 183 | 196 | 12 | 1 | |
| Dayton | 43 | 30 | 17 | 36 | | | |
| Eagle Grove city— | | | | | | | |
| First ward | 50 | 21 | 28 | 36 | 8 | 1 | 3 |
| Second ward | 42 | 29 | 38 | 28 | 7 | 2 | |
| Third ward | 36 | 91 | 99 | 33 | 6 | | |
| Fourth ward | 50 | 61 | 79 | 38 | 5 | | |
| Eagle Grove township | 52 | 52 | 22 | 15 | 2 | | |
| Dows | 153 | 34 | 32 | 96 | 7 | 1 | |
| Galt | 64 | 9 | 16 | 37 | 4 | | |
| Grant | 52 | 20 | 23 | 33 | 4 | | |
| Iowa | 93 | 18 | 15 | 51 | 6 | 3 | |
| Lake | 42 | 13 | 20 | 43 | 6 | | |
| Liberty | 96 | 48 | 39 | 69 | 17 | 3 | |
| Lincoln | 75 | 14 | 28 | 52 | 2 | | |
| Norway | 110 | 33 | 49 | 56 | | | |
| Pleasant | 119 | 68 | 92 | 79 | 22 | 1 | |
| Troy | 38 | 62 | 52 | 14 | 3 | | |
| Vernon | 38 | 42 | 27 | 16 | 2 | | |
| Wall Lake | 46 | 11 | 5 | 27 | | | |
| Woolstock | 84 | 56 | 67 | 32 | 3 | | |
| Totals | 1,574 | 883 | 998 | 1,071 | 122 | 12 | 3 |

RECAPITULATION OF SEMI-OFFICIAL RETURNS.

UNITED STATES SENATOR.

Primary November 3, 1908.

| | |
|-------------------------------|---------|
| Albert B. Cummins, Republican | 138,579 |
| John F. Lacey, Republican | 95,871 |

Primary June 2, 1908.

| | |
|--------------------------------|---------|
| William B. Allison, Republican | 105,861 |
| Albert B. Cummins, Republican | 95,324 |
| Claude R. Porter, Democrat | 49,533 |
| Malcolm Smith, Prohibitionist | 1,447 |
| John M. Work, Socialist | 1,292 |

OFFICIAL REPUBLICAN PRIMARY VOTE

OFFICIAL CANVASS OF VOTES CAST AT THE PRIMARY ELECTIONS HELD JUNE 2, 1908, AND NOV. 3, 1908, FOR REPUBLICAN CANDIDATES FOR U. S. SENATOR, PRESIDENTIAL ELECTORS-AT-LARGE, AND STATE OFFICERS.

| Counties | U. S. Senator Nov. | | U. S. Senator June | | Presidential Electors-at-Large | | | Governor | | Lieutenant Governor | | Secy State | Auditor State | Tre-Asur-er of Gen-eral State | At-tor-ney Gen-eral | Supt. Instru-ction | Clerk Su-Pre-ior Co-rt | Railroad Com-missioner | | | | | | | |
|-------------|--------------------|---------------|--------------------|--------------------|--------------------------------|------------------|---------|-------------|------------|---------------------|------------------|------------------|----------------|-------------------------------|---------------------|--------------------|------------------------|------------------------|-------------|-----------------|---------------|---------------|------------------|----------------------|---------------|
| | Albert B. Cunniff | John M. Lacey | William B. Allison | Albert B. Cummings | Thomas J. Anderson | John H. Anderson | W. Land | G. B. Pack- | B. P. Car- | Warren Garst | John J. Hamilton | George W. Clarke | Bernard Murphy | James H. Wilson | W. C. Hay-ward | John L. Henkle | F. M. Hop- | W. W. Morrow | H. W. Dyers | Owen J. McManna | John B. Riggs | H. L. Bonquet | Joseph Cockfield | Nathaniel B. Ketchum | Frank H. Keys |
| Adair | 978 | 968 | 1057 | 724 | 960 | 564 | 597 | 454 | 783 | 501 | 821 | 650 | 238 | 630 | 1474 | 694 | 802 | 1469 | 1431 | 749 | 724 | 1371 | 482 | 365 | 586 |
| Adams | 843 | 835 | 766 | 494 | 809 | 598 | 323 | 379 | 629 | 328 | 115 | 468 | 461 | 122 | 939 | 706 | 939 | 1088 | 912 | 412 | 655 | 923 | 243 | 222 | 565 |
| Allamakee | 1387 | 904 | 711 | 627 | 707 | 579 | 418 | 247 | 685 | 412 | 175 | 610 | 882 | 242 | 1093 | 730 | 486 | 1027 | 1075 | 495 | 600 | 1050 | 461 | 445 | 215 |
| Appanoose | 1130 | 1362 | 1604 | 824 | 1360 | 960 | 782 | 762 | 1440 | 453 | 388 | 1071 | 507 | 653 | 2165 | 1382 | 856 | 2172 | 2124 | 908 | 1281 | 2278 | 830 | 717 | 422 |
| Audubon | 917 | 604 | 732 | 668 | 689 | 449 | 585 | 419 | 630 | 509 | 112 | 444 | 371 | 295 | 1156 | 640 | 654 | 1139 | 1177 | 624 | 534 | 1039 | 285 | 269 | 585 |
| Benton | 790 | 1613 | 1472 | 503 | 1249 | 992 | 440 | 403 | 1097 | 351 | 862 | 467 | 1113 | 171 | 1515 | 1257 | 863 | 1258 | 1257 | 601 | 956 | 1508 | 588 | 908 | 161 |
| Black Hawk | 3004 | 2028 | 1997 | 1508 | 1650 | 1102 | 1039 | 1096 | 1640 | 993 | 305 | 1395 | 1020 | 410 | 2670 | 1722 | 985 | 2538 | 2518 | 1077 | 1096 | 2395 | 835 | 1110 | 547 |
| Boone | 2324 | 844 | 1087 | 1005 | 1260 | 722 | 1109 | 697 | 725 | 1255 | 500 | 1419 | 436 | 537 | 2229 | 1258 | 1068 | 2248 | 2213 | 1125 | 1205 | 2187 | 801 | 635 | 746 |
| Bremer | 478 | 974 | 812 | 879 | 641 | 515 | 227 | 215 | 584 | 189 | 105 | 822 | 921 | 185 | 825 | 626 | 305 | 804 | 803 | 326 | 503 | 701 | 337 | 998 | 122 |
| Buchanan | 1128 | 1017 | 825 | 639 | 813 | 598 | 422 | 427 | 768 | 389 | 171 | 641 | 466 | 154 | 1170 | 735 | 407 | 1149 | 1112 | 431 | 738 | 1022 | 419 | 478 | 150 |
| Buena Vista | 1794 | 441 | 686 | 1498 | 689 | 572 | 821 | 742 | 646 | 941 | 282 | 1016 | 365 | 349 | 1696 | 882 | 822 | 1654 | 1654 | 814 | 878 | 1009 | 478 | 446 | 719 |
| Butler | 1191 | 1221 | 1027 | 808 | 945 | 728 | 568 | 541 | 1004 | 589 | 193 | 818 | 638 | 234 | 1924 | 983 | 576 | 1476 | 1452 | 631 | 897 | 1405 | 513 | 743 | 287 |
| Calhoun | 1271 | 908 | 1027 | 1221 | 987 | 723 | 852 | 895 | 954 | 905 | 1055 | 553 | 234 | 1792 | 933 | 840 | 1767 | 1785 | 1866 | 963 | 1684 | 441 | 593 | 783 | 783 |
| Carroll | 1200 | 400 | 465 | 777 | 546 | 244 | 447 | 249 | 876 | 61 | 651 | 228 | 210 | 210 | 979 | 456 | 619 | 974 | 977 | 589 | 483 | 914 | 279 | 227 | 479 |
| Cass | 1221 | 1483 | 1398 | 1046 | 1215 | 986 | 884 | 740 | 1182 | 731 | 252 | 950 | 621 | 644 | 1126 | 806 | 1096 | 1806 | 1806 | 1163 | 885 | 1763 | 454 | 551 | 977 |
| Cedar | 724 | 920 | 1054 | 260 | 1085 | 761 | 335 | 283 | 928 | 211 | 249 | 516 | 554 | 286 | 1310 | 1112 | 239 | 1223 | 1280 | 496 | 827 | 1273 | 545 | 597 | 151 |
| Cerro Gordo | 2263 | 681 | 871 | 1778 | 651 | 1232 | 1084 | 963 | 707 | 1230 | 943 | 1345 | 361 | 376 | 2094 | 819 | 1188 | 1923 | 2021 | 708 | 1887 | 1904 | 505 | 302 | 781 |
| Cherokee | 1612 | 681 | 714 | 1229 | 717 | 505 | 821 | 741 | 872 | 899 | 192 | 1000 | 313 | 251 | 1639 | 817 | 728 | 1965 | 1458 | 445 | 1043 | 1432 | 463 | 406 | 302 |
| Chickasaw | 697 | 568 | 640 | 397 | 485 | 285 | 299 | 289 | 446 | 278 | 108 | 674 | 497 | 336 | 690 | 497 | 336 | 690 | 690 | 306 | 409 | 640 | 254 | 276 | 187 |
| Clarke | 665 | 868 | 920 | 509 | 866 | 512 | 453 | 288 | 756 | 390 | 193 | 656 | 349 | 204 | 1140 | 287 | 380 | 1191 | 1148 | 634 | 557 | 1116 | 448 | 355 | 335 |
| Clay | 1428 | 498 | 737 | 942 | 708 | 476 | 674 | 447 | 657 | 607 | 245 | 817 | 245 | 328 | 1380 | 741 | 612 | 1323 | 1293 | 1293 | 1345 | 1945 | 315 | 409 | |
| Clayton | 1540 | 947 | 694 | 938 | 778 | 591 | 694 | 542 | 697 | 545 | 226 | 315 | 232 | 241 | 1273 | 649 | 675 | 1294 | 1293 | 600 | 634 | 1959 | 511 | 483 | |
| Clinton | 1856 | 975 | 1627 | 1125 | 1495 | 984 | 844 | 734 | 1351 | 692 | 446 | 1158 | 439 | 709 | 2186 | 1886 | 863 | 2186 | 2177 | 850 | 1868 | 2129 | 1136 | 680 | 416 |
| Crawford | 711 | 621 | 821 | 412 | 621 | 376 | 382 | 382 | 443 | 194 | 184 | 663 | 361 | 300 | 1097 | 866 | 954 | 1099 | 1096 | 692 | 602 | 1068 | 962 | 216 | 698 |
| Dallas | 1633 | 1400 | 1527 | 1209 | 1467 | 919 | 696 | 696 | 1181 | 842 | 448 | 1897 | 915 | 1399 | 2236 | 1079 | 1246 | 2209 | 2209 | 941 | 1314 | 2125 | 785 | 879 | |
| Davis | 279 | 876 | 710 | 138 | 658 | 518 | 158 | 119 | 775 | 381 | 381 | 889 | 352 | 108 | 764 | 638 | 146 | 768 | 763 | 363 | 628 | 743 | 247 | 414 | |
| Decatur | 867 | 996 | 1134 | 497 | 1187 | 531 | 413 | 394 | 958 | 891 | 193 | 671 | 633 | 235 | 1480 | 1068 | 463 | 1483 | 1462 | 581 | 519 | 1441 | 610 | 709 | |
| Delaware | 1174 | 1067 | 1389 | 758 | 1073 | 714 | 587 | 624 | 1040 | 687 | 363 | 745 | 554 | 431 | 1655 | 1040 | 649 | 1656 | 1638 | 639 | 1033 | 1562 | 660 | 479 | |

OFFICIAL REPUBLICAN PRIMARY VOTE

| | | | | | | | | | | | | | | | | | | | | | | | | | | | |
|------------|------|------|------|------|------|------|------|------|------|------|------|------|------|------|------|------|------|------|------|------|------|------|------|------|------|------|------|
| Des Moines | 1622 | 1490 | 1237 | 914 | 924 | 699 | 1004 | 592 | 355 | 577 | 1292 | 1022 | 577 | 257 | 1288 | 1045 | 774 | 1792 | 1718 | 917 | 890 | 1709 | 461 | 530 | 260 | 365 | 823 |
| Dickinson | 515 | 389 | 470 | 698 | 465 | 349 | 411 | 322 | 347 | 468 | 273 | 521 | 226 | 181 | 910 | 440 | 467 | 892 | 955 | 343 | 562 | 851 | 290 | 260 | 365 | 823 | |
| Emmet | 799 | 1654 | 2064 | 2293 | 1492 | 1118 | 318 | 416 | 1392 | 289 | 273 | 878 | 726 | 243 | 1639 | 1313 | 490 | 1790 | 1590 | 1770 | 1011 | 1710 | 604 | 998 | 274 | 407 | 215 |
| Fayette | 1021 | 405 | 482 | 863 | 640 | 564 | 403 | 556 | 263 | 331 | 1123 | 680 | 263 | 331 | 1123 | 680 | 544 | 1163 | 1177 | 536 | 649 | 1109 | 504 | 407 | 215 | 407 | 215 |
| Floyd | 2005 | 925 | 1085 | 1517 | 1273 | 919 | 1016 | 877 | 859 | 1131 | 212 | 1232 | 480 | 483 | 2116 | 1131 | 1062 | 2066 | 2048 | 2048 | 1111 | 1026 | 742 | 774 | 579 | 742 | 579 |
| Franklin | 1411 | 968 | 927 | 756 | 1131 | 701 | 480 | 482 | 813 | 480 | 318 | 742 | 331 | 331 | 1278 | 741 | 599 | 1179 | 1298 | 540 | 869 | 1189 | 518 | 350 | 351 | 351 | 351 |
| Franklin | 1489 | 682 | 941 | 1140 | 814 | 738 | 597 | 384 | 758 | 680 | 475 | 852 | 513 | 441 | 1709 | 1017 | 795 | 1705 | 1713 | 870 | 869 | 1636 | 512 | 711 | 434 | 434 | 434 |
| Fremont | 952 | 963 | 877 | 190 | 776 | 585 | 250 | 174 | 690 | 181 | 109 | 453 | 304 | 345 | 947 | 673 | 263 | 947 | 908 | 555 | 388 | 966 | 338 | 221 | 484 | 484 | 484 |
| Greene | 1434 | 1117 | 1136 | 1294 | 1097 | 790 | 853 | 892 | 965 | 1220 | 179 | 1236 | 515 | 348 | 1837 | 917 | 1119 | 1852 | 1855 | 794 | 1121 | 1764 | 590 | 650 | 714 | 714 | 714 |
| Grundy | 1324 | 324 | 411 | 923 | 468 | 323 | 636 | 319 | 600 | 240 | 659 | 234 | 232 | 1114 | 556 | 572 | 1119 | 1108 | 1108 | 428 | 720 | 1093 | 299 | 689 | 145 | 645 | 645 |
| Guthrie | 1533 | 831 | 1108 | 1239 | 1171 | 723 | 917 | 751 | 678 | 1017 | 493 | 1155 | 870 | 690 | 1865 | 666 | 1490 | 1975 | 1989 | 1108 | 912 | 1062 | 594 | 617 | 845 | 845 | 845 |
| Hamilton | 2156 | 672 | 794 | 1975 | 1051 | 670 | 1144 | 1041 | 591 | 1214 | 662 | 1332 | 392 | 574 | 2178 | 1151 | 1119 | 2181 | 2181 | 681 | 780 | 2059 | 559 | 690 | 1008 | 1008 | 1008 |
| Hancock | 1081 | 665 | 678 | 876 | 723 | 668 | 442 | 441 | 589 | 427 | 441 | 696 | 317 | 315 | 2178 | 1210 | 723 | 3247 | 3247 | 1240 | 591 | 1179 | 501 | 485 | 241 | 241 | 241 |
| Hardin | 2514 | 660 | 749 | 1034 | 734 | 411 | 1168 | 800 | 993 | 284 | 1229 | 319 | 345 | 1739 | 874 | 947 | 1741 | 1713 | 1713 | 738 | 1026 | 1637 | 494 | 897 | 344 | 344 | 344 |
| Harrison | 895 | 1518 | 1139 | 2251 | 1100 | 898 | 206 | 103 | 1016 | 195 | 845 | 485 | 636 | 146 | 1152 | 1048 | 207 | 1160 | 1115 | 601 | 631 | 1104 | 290 | 384 | 544 | 544 | 544 |
| Henry | 855 | 1478 | 1211 | 467 | 1033 | 719 | 515 | 329 | 1066 | 310 | 169 | 698 | 580 | 248 | 1334 | 1045 | 1412 | 1277 | 1277 | 509 | 650 | 1232 | 485 | 636 | 255 | 255 | 255 |
| Howard | 1074 | 241 | 842 | 645 | 434 | 312 | 373 | 298 | 960 | 390 | 120 | 529 | 101 | 291 | 770 | 417 | 398 | 768 | 768 | 761 | 300 | 417 | 736 | 301 | 180 | 300 | 300 |
| Humboldt | 1357 | 453 | 742 | 1081 | 711 | 548 | 585 | 583 | 697 | 508 | 304 | 834 | 308 | 285 | 1337 | 810 | 591 | 1379 | 1379 | 682 | 850 | 1274 | 478 | 494 | 407 | 407 | 407 |
| Iowa | 898 | 262 | 846 | 550 | 544 | 325 | 367 | 290 | 337 | 385 | 136 | 391 | 292 | 174 | 797 | 612 | 230 | 899 | 784 | 394 | 420 | 787 | 235 | 215 | 353 | 353 | 353 |
| Jackson | 786 | 854 | 806 | 370 | 787 | 588 | 308 | 239 | 617 | 271 | 133 | 434 | 500 | 172 | 1019 | 719 | 612 | 1017 | 1007 | 347 | 692 | 828 | 367 | 463 | 186 | 186 | 186 |
| Jasper | 691 | 814 | 943 | 239 | 733 | 510 | 321 | 290 | 619 | 245 | 258 | 491 | 293 | 317 | 1037 | 719 | 330 | 1012 | 1028 | 540 | 529 | 999 | 462 | 333 | 294 | 294 | 294 |
| Jasper | 1638 | 1771 | 1610 | 1125 | 1641 | 1376 | 674 | 761 | 1462 | 700 | 303 | 1042 | 1234 | 203 | 2107 | 1514 | 811 | 2105 | 2151 | 581 | 1616 | 1937 | 463 | 1364 | 483 | 483 | 483 |
| Jefferson | 692 | 1417 | 1170 | 530 | 1064 | 702 | 507 | 376 | 1023 | 330 | 135 | 637 | 697 | 172 | 1131 | 1011 | 487 | 1379 | 1149 | 446 | 931 | 1326 | 323 | 674 | 425 | 425 | 425 |
| Johnson | 742 | 1078 | 1134 | 227 | 1010 | 794 | 273 | 222 | 946 | 233 | 125 | 305 | 690 | 172 | 1195 | 903 | 286 | 1201 | 1194 | 295 | 855 | 907 | 321 | 736 | 119 | 119 | 119 |
| Jones | 429 | 1044 | 1112 | 230 | 821 | 655 | 290 | 224 | 834 | 200 | 146 | 300 | 592 | 165 | 1099 | 830 | 231 | 1301 | 1064 | 448 | 611 | 1006 | 419 | 523 | 92 | 92 | 92 |
| Keokuk | 965 | 1305 | 937 | 606 | 900 | 626 | 498 | 791 | 336 | 244 | 697 | 435 | 222 | 1260 | 889 | 458 | 1279 | 1244 | 558 | 921 | 1209 | 519 | 481 | 237 | 237 | 237 | 237 |
| Kossuth | 1882 | 500 | 538 | 1230 | 731 | 574 | 665 | 631 | 576 | 822 | 227 | 946 | 234 | 222 | 1529 | 741 | 745 | 1469 | 1462 | 859 | 638 | 1383 | 492 | 496 | 544 | 544 | 544 |
| Lee | 1102 | 1678 | 1266 | 472 | 1056 | 708 | 514 | 335 | 1044 | 277 | 187 | 699 | 464 | 268 | 1379 | 972 | 396 | 1360 | 1309 | 570 | 750 | 1256 | 543 | 568 | 210 | 210 | 210 |
| Linn | 2393 | 3069 | 4013 | 1699 | 3449 | 2264 | 1530 | 1487 | 3041 | 1104 | 1016 | 1768 | 2169 | 790 | 4615 | 3481 | 1192 | 4365 | 4611 | 1691 | 2679 | 4779 | 2311 | 1563 | 380 | 380 | 380 |
| Louis | 999 | 1007 | 982 | 729 | 909 | 650 | 586 | 695 | 484 | 142 | 672 | 595 | 131 | 1330 | 969 | 461 | 1332 | 1148 | 337 | 982 | 1105 | 452 | 611 | 263 | 263 | 263 | 263 |
| Lucas | 1068 | 666 | 587 | 835 | 746 | 417 | 726 | 402 | 546 | 518 | 215 | 656 | 297 | 1224 | 722 | 530 | 1280 | 1303 | 827 | 721 | 1163 | 370 | 337 | 505 | 505 | 505 | 505 |
| Lyon | 1151 | 339 | 503 | 603 | 364 | 615 | 583 | 998 | 603 | 155 | 721 | 221 | 189 | 1130 | 495 | 623 | 1198 | 1108 | 703 | 414 | 1073 | 219 | 205 | 608 | 608 | 608 | 608 |
| Madison | 937 | 1174 | 1274 | 620 | 1207 | 710 | 495 | 389 | 946 | 481 | 338 | 695 | 445 | 537 | 1565 | 931 | 635 | 1368 | 1308 | 676 | 869 | 1461 | 644 | 308 | 308 | 308 | |
| Mahaska | 963 | 2333 | 1376 | 649 | 1248 | 814 | 592 | 523 | 1077 | 311 | 461 | 790 | 542 | 463 | 1733 | 1193 | 590 | 1728 | 1703 | 539 | 1226 | 1691 | 566 | 825 | 347 | 347 | 347 |
| Marion | 1150 | 1638 | 799 | 862 | 316 | 544 | 638 | 537 | 693 | 692 | 207 | 816 | 806 | 217 | 1236 | 722 | 678 | 1271 | 1281 | 618 | 670 | 1377 | 532 | 347 | 347 | 347 | 347 |
| Marshall | 3028 | 589 | 986 | 2295 | 740 | 458 | 1325 | 2394 | 906 | 1730 | 498 | 1550 | 521 | 114 | 2543 | 1367 | 338 | 2334 | 2545 | 1117 | 1388 | 2290 | 367 | 2161 | 220 | 220 | 220 |
| Mills | 602 | 964 | 1033 | 2023 | 982 | 661 | 310 | 227 | 839 | 217 | 144 | 555 | 354 | 231 | 1157 | 851 | 301 | 1154 | 1141 | 697 | 456 | 1116 | 163 | 731 | 860 | 860 | 860 |
| Mitchell | 1535 | 335 | 428 | 1163 | 557 | 458 | 629 | 598 | 484 | 708 | 167 | 769 | 169 | 339 | 1205 | 657 | 683 | 1005 | 1078 | 523 | 673 | 1114 | 454 | 289 | 310 | 310 | 310 |
| Monona | 676 | 667 | 700 | 92 | 723 | 482 | 319 | 271 | 563 | 372 | 160 | 498 | 265 | 1300 | 1013 | 766 | 291 | 1015 | 1095 | 495 | 620 | 932 | 318 | 289 | 419 | 419 | 419 |
| Monroe | 1086 | 1104 | 1225 | 1008 | 1305 | 811 | 809 | 465 | 1023 | 479 | 520 | 832 | 626 | 628 | 1916 | 1169 | 741 | 1876 | 1611 | 749 | 152 | 1832 | 713 | 745 | 429 | 429 | 429 |
| Mongomery | 1300 | 1662 | 1187 | 1016 | 1094 | 804 | 876 | 719 | 1116 | 724 | 143 | 1212 | 537 | 274 | 1325 | 849 | 836 | 1673 | 1640 | 959 | 738 | 1641 | 494 | 269 | 973 | 973 | 973 |
| Muscattine | 1207 | 669 | 906 | 683 | 774 | 539 | 524 | 435 | 785 | 364 | 191 | 701 | 329 | 192 | 1294 | 1049 | 404 | 1361 | 1361 | 521 | 715 | 1217 | 418 | 224 | 224 | 224 | 224 |
| O'Brien | 1392 | 462 | 618 | 1195 | 698 | 462 | 738 | 523 | 911 | 179 | 668 | 373 | 201 | 1488 | 688 | 711 | 1437 | 1483 | 784 | 663 | 1338 | 390 | 466 | 566 | 566 | 566 | 566 |
| Osceola | 387 | 233 | 208 | 194 | 294 | 193 | 150 | 123 | 274 | 123 | 561 | 209 | 138 | 81 | 417 | 287 | 145 | 418 | 409 | 175 | 233 | 379 | 139 | 135 | 85 | 85 | 85 |
| Page | 1485 | 1144 | 1630 | 1175 | 1615 | 1069 | 804 | 600 | 1543 | 574 | 361 | 1152 | 736 | 447 | 2179 | 1440 | 634 | 2200 | 2180 | 3216 | 1001 | 2025 | 651 | 726 | 829 | 829 | 829 |
| Palo Alto | 1190 | 391 | 459 | 730 | 610 | 457 | 877 | 835 | 501 | 882 | 100 | 568 | 276 | 138 | 980 | 400 | 970 | 682 | 390 | 693 | 1030 | 348 | 349 | 419 | 419 | 419 | 419 |
| Plymouth | 1638 | 510 | 544 | 890 | 623 | 423 | 667 | 595 | 437 | 614 | 167 | 792 | 256 | 213 | 1132 | 618 | 571 | 1122 | 1095 | 553 | 606 | 1690 | 367 | 341 | 341 | 341 | 341 |

OFFICIAL CANVASS OF VOTES CAST AT PRIMARY ELECTIONS—CONTINUED.

| Counties | U. S. Senator Nov. | | U. S. Senator June | | Electors at Large | | Governor | | Lieutenant Governor | | Secy Auditor State | | Tre. At- sur- tor- y State | | Supt. Public Instruc- tion | | Clerk Su- pre- macy Court | | Railroad Com- missioner | | | | | | | |
|---------------|--------------------|---------------|--------------------|--------------------|--------------------|-------------------|------------|-------------|---------------------|---------------|--------------------|------------------|----------------------------|-----------------|----------------------------|-----------------|---------------------------|--------------|-------------------------|-----------------|----------------|----------------|------------------|----------------------|---------------|--|
| | Albert B. Cummings | John F. Lacey | William B. Allison | Albert B. Cummings | Thomas J. Anderson | John H. Annundson | W. W. Cope | S. B. Pack- | B. F. Car- | Warren Garret | John J. Hamilton | George W. Clarke | Bernard Murphy | James H. Wilson | W. C. Hay- | John L. Hieckly | F. M. Hop- | W. W. Morrow | H. W. Byers | Owen J. McManus | John F. Rivers | H. L. Bousquet | Joseph Cockfield | Nathaniel E. Ketchum | Frank H. Keys | |
| Pocahontas | 1476 | 402 | 431 | 984 | 640 | 445 | 657 | 601 | 670 | 188 | 795 | 501 | 227 | 1223 | 590 | 602 | 1813 | 1219 | 495 | 746 | 1172 | 312 | 835 | 414 | | |
| Polk | 11478 | 8638 | 4876 | 7685 | 5729 | 3384 | 5593 | 4151 | 4104 | 2521 | 6019 | 2423 | 2390 | 9770 | 3373 | 4523 | 9904 | 9367 | 4155 | 6709 | 9669 | 2475 | 4812 | 3088 | | |
| Pottawattamie | 2420 | 1703 | 3571 | 1961 | 2857 | 1965 | 1505 | 1400 | 2203 | 718 | 1353 | 1412 | 706 | 3348 | 2364 | 1415 | 3357 | 3357 | 2515 | 1610 | 3715 | 418 | 438 | 2939 | | |
| Poweshiek | 1748 | 852 | 730 | 1044 | 790 | 559 | 680 | 645 | 657 | 303 | 892 | 415 | 217 | 1041 | 948 | 521 | 1373 | 1903 | 508 | 904 | 1332 | 430 | 598 | 364 | | |
| Ringold | 1138 | 690 | 885 | 902 | 943 | 582 | 670 | 523 | 778 | 585 | 289 | 864 | 349 | 1131 | 871 | 673 | 1487 | 1443 | 645 | 876 | 1400 | 531 | 488 | 460 | | |
| Sac | 1895 | 472 | 489 | 1443 | 522 | 438 | 1013 | 954 | 402 | 1168 | 181 | 1104 | 240 | 321 | 1637 | 693 | 945 | 144 | 639 | 800 | 1284 | 459 | 375 | 611 | | |
| Scott | 1835 | 831 | 1327 | 527 | 1111 | 690 | 548 | 444 | 421 | 492 | 277 | 320 | 331 | 447 | 1679 | 1033 | 618 | 1571 | 1430 | 919 | 649 | 1438 | 978 | 549 | | |
| Shelby | 910 | 770 | 635 | 452 | 651 | 508 | 413 | 352 | 584 | 353 | 51 | 468 | 385 | 482 | 980 | 501 | 387 | 908 | 452 | 479 | 938 | 160 | 389 | 502 | | |
| Sioux | 1653 | 746 | 1274 | 1566 | 1225 | 920 | 1156 | 1062 | 836 | 332 | 1383 | 621 | 352 | 2207 | 1121 | 1170 | 2160 | 2145 | 1047 | 1227 | 2138 | 566 | 976 | 718 | | |
| Story | 2719 | 1043 | 1407 | 2139 | 1226 | 819 | 1528 | 1345 | 1242 | 497 | 461 | 1576 | 648 | 655 | 3741 | 1383 | 1653 | 2705 | 1269 | 1553 | 2676 | 670 | 1197 | 922 | | |
| Tama | 1628 | 649 | 868 | 1031 | 729 | 437 | 810 | 916 | 509 | 705 | 337 | 806 | 533 | 337 | 1531 | 821 | 800 | 1328 | 819 | 693 | 1441 | 431 | 820 | 238 | | |
| Taylor | 1170 | 1097 | 1361 | 846 | 1318 | 880 | 689 | 508 | 1145 | 522 | 302 | 948 | 620 | 401 | 1833 | 1212 | 671 | 1849 | 707 | 1132 | 1749 | 558 | 568 | 734 | | |
| Union | 1119 | 964 | 1019 | 720 | 1032 | 733 | 530 | 435 | 481 | 255 | 726 | 477 | 315 | 1476 | 1087 | 405 | 1827 | 1474 | 735 | 774 | 1440 | 408 | 398 | 614 | | |
| Van Buren | 605 | 1891 | 1198 | 311 | 1110 | 850 | 349 | 254 | 1118 | 306 | 162 | 542 | 665 | 1340 | 1062 | 287 | 1839 | 1873 | 472 | 873 | 1315 | 386 | 784 | 189 | | |
| Wapello | 1465 | 1859 | 1925 | 1076 | 1827 | 1393 | 948 | 823 | 1685 | 696 | 421 | 1169 | 1028 | 404 | 5363 | 1713 | 800 | 2784 | 731 | 738 | 1739 | 340 | 851 | 1050 | | |
| Warren | 1800 | 1278 | 1973 | 552 | 1290 | 738 | 722 | 470 | 1121 | 537 | 803 | 912 | 634 | 332 | 1731 | 1108 | 1761 | 1719 | 659 | 1083 | 1670 | 583 | 772 | 348 | | |
| Washington | 822 | 1961 | 1276 | 756 | 1223 | 770 | 628 | 477 | 1048 | 506 | 394 | 890 | 657 | 313 | 1776 | 845 | 900 | 1731 | 555 | 1190 | 1527 | 591 | 814 | 256 | | |
| Wayne | 877 | 343 | 669 | 392 | 879 | 551 | 350 | 243 | 798 | 225 | 184 | 1592 | 383 | 376 | 1110 | 821 | 305 | 1041 | 1111 | 455 | 663 | 433 | 419 | 219 | | |
| Webster | 2137 | 869 | 1359 | 1506 | 1826 | 988 | 812 | 808 | 1074 | 963 | 618 | 1317 | 516 | 591 | 2348 | 1468 | 844 | 2327 | 1827 | 1129 | 2926 | 903 | 633 | 779 | | |
| Winnebago | 1490 | 275 | 871 | 1033 | 631 | 548 | 568 | 483 | 444 | 458 | 287 | 702 | 183 | 294 | 1180 | 563 | 660 | 1170 | 433 | 745 | 1119 | 600 | 327 | 513 | | |
| Winnesbick | 1907 | 697 | 717 | 983 | 787 | 740 | 698 | 709 | 671 | 961 | 985 | 275 | 286 | 1191 | 714 | 779 | 1511 | 1169 | 563 | 974 | 1511 | 507 | 401 | 540 | | |
| Woodbury | 2522 | 2371 | 3153 | 2224 | 2719 | 1926 | 1796 | 1500 | 2051 | 1520 | 742 | 2522 | 1349 | 4390 | 3067 | 1327 | 4424 | 1312 | 1897 | 1884 | 4457 | 1837 | 1537 | 1638 | | |
| Worth | 1206 | 126 | 253 | 976 | 585 | 564 | 813 | 413 | 481 | 201 | 663 | 191 | 231 | 1048 | 508 | 482 | 1014 | 1032 | 399 | 669 | 1005 | 464 | 313 | 240 | | |
| Wright | 1674 | 898 | 998 | 1071 | 855 | 631 | 644 | 778 | 830 | 302 | 371 | 461 | 871 | 1523 | 1003 | 645 | 1645 | 1515 | 711 | 888 | 1489 | 649 | 677 | 823 | | |
| Totals | 138840 | 96139 | 105891 | 98386 | 102611 | 72447 | 60450 | 61698 | 89834 | 68737 | 20292 | 90613 | 30128 | 31152 | 103632 | 99580 | 68511 | 161086 | 159159 | 78513 | 91540 | 151400 | 52370 | 60746 | 49309 | |

OFFICIAL CANVASS VOTE PRIMARY ELECTION—CONTINUED

| Counties | Electors at Large | | U. S. Senator— John M. Work | N. P. Alfias | Joseph M. Mohr | Governor— I. S. McCrillis | Lieut. Governor— Ernest Holtz | Secretary of State— Wm. Strauss | Auditor of State— Ernest C. Pierce | Treasurer of State— Henry Taylor | Attorney General— T. F. Willis | Supt. of Public Inst.— Lena Bilterman | Clerk of Sup. Court— J. S. Daggett | R. R. Commissioner— L. M. Hawver, Jr. |
|---------------|-------------------|--------------|--------------------------------|--------------|----------------|------------------------------|----------------------------------|------------------------------------|---------------------------------------|-------------------------------------|-----------------------------------|--|---------------------------------------|--|
| | | | | | | | | | | | | | | |
| Lee | 7 | 7 | 5 | 7 | 6 | 6 | 6 | 6 | 6 | 7 | 7 | 7 | 7 | 7 |
| Linn | 13 | 13 | 10 | 13 | 13 | 13 | 13 | 13 | 13 | 13 | 13 | 13 | 13 | 13 |
| Louisa | | | | | | | | | | | | | | |
| Lucas | 7 | 7 | 7 | 7 | 7 | 7 | 7 | 7 | 7 | 7 | 6 | 7 | 7 | 7 |
| Lyon | 20 | 19 | 10 | 18 | 20 | 20 | 20 | 20 | 20 | 20 | 20 | 20 | 20 | 20 |
| Madison | 22 | 20 | 19 | 20 | 20 | 20 | 20 | 20 | 20 | 20 | 20 | 20 | 20 | 20 |
| Mahaska | 10 | 7 | 8 | 10 | 9 | 9 | 10 | 10 | 9 | 10 | 9 | 10 | 9 | 10 |
| Marion | 29 | 27 | 26 | 31 | 31 | 30 | 30 | 30 | 30 | 31 | 31 | 30 | 29 | 30 |
| Marshall | 51 | 44 | 43 | 49 | 47 | 46 | 46 | 46 | 46 | 46 | 46 | 46 | 46 | 47 |
| Mills | 3 | 2 | 3 | 3 | 3 | 3 | 3 | 3 | 3 | 3 | 3 | 3 | 3 | 3 |
| Mitchell | 1 | 1 | 1 | 1 | 1 | 1 | 1 | 1 | 1 | 1 | 1 | 1 | 1 | 1 |
| Monona | 2 | 2 | 2 | 2 | 2 | 2 | 2 | 2 | 2 | 2 | 2 | 2 | 2 | 2 |
| Monroe | 159 | 142 | 143 | 159 | 153 | 156 | 160 | 148 | 154 | 154 | 156 | 156 | 154 | 154 |
| Montgomery | 8 | 8 | 6 | 8 | 8 | 8 | 8 | 8 | 8 | 8 | 8 | 8 | 8 | 8 |
| Muscataine | 55 | 55 | 55 | 55 | 55 | 55 | 54 | 55 | 54 | 54 | 54 | 54 | 54 | 54 |
| O'Brien | 13 | 13 | 13 | 13 | 13 | 13 | 13 | 13 | 13 | 13 | 13 | 13 | 13 | 13 |
| Osceola | | | | | | | | | | | | | | |
| Page | 15 | 14 | 13 | 14 | 13 | 14 | 14 | 15 | 14 | 14 | 15 | 15 | 15 | 15 |
| Palo Alto | 10 | 10 | 10 | 10 | 10 | 10 | 10 | 10 | 10 | 10 | 10 | 10 | 10 | 10 |
| Plymouth | 3 | 3 | 3 | 3 | 3 | 3 | 3 | 3 | 3 | 3 | 3 | 3 | 3 | 3 |
| Pocahontas | 4 | 3 | 3 | 4 | 4 | 4 | 4 | 4 | 4 | 4 | 4 | 4 | 4 | 4 |
| Polk | 141 | 124 | 129 | 134 | 130 | 128 | 128 | 131 | 133 | 127 | 126 | 129 | 129 | 129 |
| Pottawattamie | 25 | 23 | 22 | 25 | 25 | 25 | 25 | 25 | 25 | 25 | 25 | 25 | 25 | 25 |
| Poweshiek | | | | | | | | | | | | | | |
| Ringgold | 5 | 5 | 4 | 5 | 5 | 5 | 5 | 5 | 5 | 5 | 5 | 5 | 5 | 5 |
| Sac | 2 | 2 | | 2 | 2 | 2 | 2 | 2 | 2 | 2 | 2 | 2 | 2 | 2 |
| Scott | 56 | 56 | 49 | 56 | 55 | 55 | 55 | 55 | 53 | 53 | 53 | 53 | 53 | 55 |
| Shelby | 7 | 7 | 6 | 7 | 7 | 7 | 7 | 7 | 7 | 7 | 7 | 7 | 7 | 7 |
| Sioux | 3 | 3 | 2 | 3 | 3 | 3 | 3 | 3 | 3 | 3 | 3 | 3 | 3 | 3 |
| Story | 13 | 10 | 11 | 13 | 13 | 12 | 12 | 13 | 13 | 13 | 13 | 13 | 13 | 13 |
| Tama | 1 | 1 | 1 | 1 | 1 | 1 | 1 | 1 | 1 | 1 | 1 | 1 | 1 | 1 |
| Taylor | 6 | 5 | 3 | 6 | 6 | 6 | 6 | 6 | 6 | 6 | 6 | 6 | 6 | 6 |
| Union | 7 | 6 | 5 | 9 | 9 | 9 | 9 | 9 | 9 | 9 | 9 | 9 | 9 | 9 |
| Van Buren | 1 | 2 | | 1 | 1 | 1 | 1 | 1 | 1 | 1 | 1 | 1 | 1 | 1 |
| Wapello | 79 | 74 | 72 | 79 | 79 | 79 | 79 | 79 | 79 | 79 | 79 | 78 | 79 | 79 |
| Warren | 2 | 2 | 2 | 2 | 2 | 2 | 2 | 2 | 2 | 2 | 2 | 2 | 2 | 2 |
| Washington | | | | | | | | | | | | | | |
| Wayne | 13 | 12 | 13 | 13 | 13 | 13 | 13 | 13 | 13 | 13 | 13 | 13 | 13 | 13 |
| Webster | 12 | 12 | 11 | 13 | 12 | 13 | 12 | 12 | 12 | 12 | 12 | 12 | 12 | 12 |
| Winnebago | | | | | | | | | | | | | | |
| Winneshiek | 12 | 12 | 11 | 12 | 12 | 11 | 12 | 12 | 12 | 12 | 12 | 11 | 11 | 11 |
| Woodbury | 34 | 32 | 25 | 34 | 35 | 36 | 36 | 35 | 35 | 35 | 35 | 35 | 30 | 30 |
| Worth | 1 | 1 | | 1 | 1 | 1 | 1 | 1 | 1 | 1 | 1 | 1 | 1 | 1 |
| Wright | 3 | 3 | 3 | 3 | 3 | 3 | 3 | 3 | 3 | 3 | 3 | 3 | 3 | 3 |
| Totals | 1,303 | 1,212 | 1,155 | 1,301 | 1,281 | 1,279 | 1,279 | 1,276 | 1,279 | 1,273 | 1,276 | 1,274 | 1,274 | 1,274 |

606 OFFICIAL VOTE ON DISTRICT PRESIDENTIAL ELECTORS

Official canvass of votes cast at the primary election held June 2, 1908, for District Presidential Electors by the Republican, Democrat, Prohibition and Socialist parties.

FIRST DISTRICT.

| Counties | Marsh W. Bailey, Rep. | Tanjore T. Hitch, Rep. | James R. Gillis, Dem. | G. W. Swalles, Dem. | H. E. McCollum, Pro. | J. R. Anderson, Soc. |
|------------|-----------------------|------------------------|-----------------------|---------------------|----------------------|----------------------|
| Des Moines | 1,164 | 613 | 623 | 377 | 1 | |
| Henry | 695 | 246 | 205 | 164 | 2 | |
| Jefferson | 1,042 | 303 | 167 | 58 | 43 | 2 |
| Lee | 755 | 573 | 632 | 188 | | |
| Louisia | 938 | 841 | 235 | 16 | 3 | |
| Van Buren | 4,065 | 236 | 301 | 100 | 11 | |
| Washington | 1,399 | 404 | 263 | 87 | 21 | |
| Totals | 7,858 | 2,716 | 2,876 | 990 | 82 | 2 |

Scattering—R., 1; D., 1; Pro., 7.

SECOND DISTRICT.

| Counties | F. D. Letts, Rep. | M. J. Wade, Dem. | Edward P. Hoag, Pro. | August Meinecke, Soc. |
|-----------|-------------------|------------------|----------------------|-----------------------|
| Clinton | 2,020 | 2,078 | 1 | 10 |
| Iowa | 334 | 891 | 17 | |
| Jackson | 978 | 866 | 1 | 11 |
| Johnson | 1,124 | 1,417 | 1 | 2 |
| Muscatine | 1,182 | 703 | 10 | 54 |
| Scott | 1,507 | 2,095 | 4 | 53 |
| Totals | 7,746 | 8,050 | 34 | 130 |

Scattering—R., 6; D., 2.

THIRD DISTRICT.

| Counties | W. F. Ray, Rep. | D. H. Young, Rep. | James C. Murtagh, Dem. | A. MacEachron, Pro. | L. J. Dietz, Soc. |
|------------|-----------------|-------------------|------------------------|---------------------|-------------------|
| Black Hawk | 1,424 | 1,116 | 441 | 18 | 46 |
| Bremer | 658 | 245 | 678 | | 1 |
| Buchanan | 508 | 632 | 311 | | 6 |
| Butler | 1,277 | 423 | 144 | 4 | |
| Delaware | 662 | 907 | 179 | | |
| Dubuque | 952 | 637 | 1,305 | | 45 |
| Franklin | 1,061 | 568 | 101 | | |
| Hardin | 803 | 785 | 154 | 1 | 1 |
| Wright | 539 | 646 | 98 | | 2 |
| Totals | 8,235 | 6,043 | 3,411 | 23 | 85 |

Scattering—R., 3; D., 1; Pro., 4.

OFFICIAL VOTE ON DISTRICT PRESIDENTIAL ELECTORS 607

FOURTH DISTRICT.

| Counties | D. H. Bowen, Rep. | C. D. Ellis, Rep. | F. H. Howard, Dem. | Andrew F. Smith, Pro. | R. K. Bull, Soc. |
|-------------|----------------------|----------------------|-----------------------|--------------------------|---------------------|
| Allamakee | 835 | 362 | 366 | | |
| Cerro Gordo | 604 | 1,386 | 162 | 8 | |
| Chickasaw | 309 | 295 | 845 | | |
| Clayton | 737 | 512 | 917 | 2 | |
| Fayette | 1,255 | 844 | 577 | 33 | |
| Floyd | 638 | 765 | 117 | 4 | |
| Howard | 346 | 368 | 298 | 14 | 9 |
| Mitchell | 470 | 768 | 118 | | |
| Winneshiek | 800 | 659 | 487 | 3 | |
| Worth | 507 | 512 | 52 | 1 | |
| Totals | 6,501 | 6,470 | 3,919 | 65 | 9 |

Scattering—R., 1; Pro., 12.

FIFTH DISTRICT.

| Counties | W. C. Walters, Rep. | R. C. Stirton, Dem. | M. M. Dickson, Pro. | William Spor- man, Soc. |
|----------|------------------------|------------------------|------------------------|----------------------------|
| Benton | 1,419 | 447 | 10 | 1 |
| Cedar | 1,284 | 429 | 10 | |
| Grundy | 1,095 | 247 | 3 | |
| Jones | 1,032 | 488 | 9 | 4 |
| Linn | 4,336 | 618 | 35 | 3 |
| Marshall | 2,209 | 167 | 101 | 18 |
| Tama | 1,225 | 398 | 25 | |
| Totals | 12,890 | 2,792 | 193 | 26 |

Scattering—R., 6; D., 2.

SIXTH DISTRICT.

| Counties | C. W. Carter, Rep. | Wm. M. Reece, Rep. | E. G. Moon, Dem. | J. J. Mullin, Pro. | Lovel J. P. Talmage, Soc. |
|-----------|-----------------------|-----------------------|---------------------|-----------------------|------------------------------|
| Davis | 225 | 500 | 1,141 | 3 | |
| Jasper | 728 | 983 | 745 | 13 | 17 |
| Keokuk | 634 | 583 | 544 | 30 | 9 |
| Mahaska | 780 | 887 | 550 | 58 | 7 |
| Monroe | 764 | 1,056 | 480 | 11 | 155 |
| Poweshiek | 1,026 | 329 | 190 | 26 | |
| Wapello | 834 | 1,720 | 1,085 | 8 | 77 |
| Totals | 4,891 | 6,014 | 4,735 | 155 | 285 |

Scattering—D., 1; Pro., 2.

608 OFFICIAL VOTE ON DISTRICT PRESIDENTIAL ELECTORS

SEVENTH DISTRICT.

| Counties | Walker M. Black, Rep. | W. S. Cooper, Rep. | C. L. Andrews, Dem. | J. C. Likes, Dem. | J. D. C. McFarland, Pro. | John Braker, Soc. |
|----------|-----------------------|--------------------|---------------------|-------------------|--------------------------|-------------------|
| Dallas | 1,202 | 776 | 154 | 38 | 34 | 7 |
| Madison | 560 | 1,063 | 218 | 94 | 38 | 21 |
| Marion | 727 | 504 | 381 | 123 | 22 | 26 |
| Polk | 3,789 | 3,058 | 256 | 320 | 67 | 129 |
| Story | 1,217 | 1,357 | 86 | 38 | 55 | 11 |
| Warren | 909 | 744 | 142 | 57 | 40 | 1 |
| Totals | 8,404 | 7,500 | 1,217 | 670 | 256 | 195 |

Scattering—R., 1.

EIGHTH DISTRICT.

| Counties | Alexander Mar- dis, Rep. | W. H. Dewey, Dem. | Fred T. Steven- son, Pro. | W. C. Willes, Soc. |
|-----------|-----------------------------|----------------------|------------------------------|-----------------------|
| Adams | 984 | 333 | | 1 |
| Appanoose | 2,038 | 674 | | 71 |
| Clarke | 1,068 | 355 | | |
| Decatur | 1,376 | 620 | | 7 |
| Fremont | 872 | 728 | | |
| Lucas | 1,129 | 285 | | 7 |
| Page | 1,855 | 302 | 1 | 14 |
| Ringgold | 1,315 | 320 | | 4 |
| Taylor | 1,633 | 486 | | 6 |
| Union | 1,321 | 475 | | 7 |
| Wayne | 1,068 | 563 | 4 | 13 |
| Totals | 14,709 | 5,176 | 5 | 130 |

Scattering—R., 8; Pro., 2.

NINTH DISTRICT.

| Counties | Almer Stern, Rep. | Al. A. Lenoc- ker, Dem. | Isaac F. Mar- latt, Pro. | G. W. Wilson, Soc. |
|---------------|----------------------|----------------------------|-----------------------------|-----------------------|
| Adair | 1,324 | 47 | 3 | 5 |
| Audubon | 1,011 | 1 | 2 | |
| Cass | 1,484 | 61 | 4 | 12 |
| Guthrie | 1,739 | 9 | | |
| Harrison | 1,053 | 107 | 11 | 17 |
| Mills | 1,053 | 61 | 7 | 3 |
| Montgomery | 1,671 | 7 | 7 | 6 |
| Pottawattamie | 2,578 | 424 | 29 | 23 |
| Shelby | 958 | 39 | 3 | 7 |
| Totals | 13,911 | 766 | 70 | 73 |

Scattering—R., 8; D., 67.

OFFICIAL VOTE ON DISTRICT PRESIDENTIAL ELECTORS 609

TENTH DISTRICT.

| Counties | Geo. W. Hanna, Rep. | William R. Lee, Rep. | P. V. Lenz Dem. | Robert Carroll, Pro. | J. F. Sampel, Soc. |
|------------------|------------------------|-------------------------|--------------------|-------------------------|-----------------------|
| Boone ----- | 1,038 | 1,110 | 252 | 15 | 75 |
| Calhoun ----- | 798 | 967 | 218 | 28 | 7 |
| Carroll ----- | 230 | 772 | 1,324 | 3 | |
| Crawford ----- | 406 | 607 | 1,009 | 8 | 5 |
| Emmet ----- | 527 | 570 | 74 | 2 | 1 |
| Greene ----- | 858 | 1,086 | 209 | 10 | 1 |
| Hamilton ----- | 931 | 1,135 | 163 | 4 | 1 |
| Hancock ----- | 811 | 429 | 131 | 4 | |
| Humboldt ----- | 921 | 408 | 87 | 1 | 1 |
| Kossuth ----- | 1,003 | 511 | 371 | 8 | |
| Palo Alto ----- | 654 | 324 | 487 | 6 | 10 |
| Pocahontas ----- | 593 | 827 | 289 | 8 | 4 |
| Webster ----- | 1,357 | 885 | 451 | 24 | 10 |
| Winnebago ----- | 586 | 591 | 54 | 4 | |
| Totals ----- | 10,748 | 9,997 | 6,119 | 138 | 116 |

Scattering—R., 3; D., 1.

ELEVENTH DISTRICT.*

| Counties | John Boeyink, Rep. | A. L. Denio, Rep. | P. H. Arlington, Pro. | W. F. Maywald, Soc. |
|-------------------|-----------------------|----------------------|--------------------------|------------------------|
| Buena Vista ----- | 409 | 1,237 | 6 | 9 |
| Cherokee ----- | 544 | 878 | | 1 |
| Clay ----- | 538 | 706 | | 1 |
| Dickinson ----- | 443 | 392 | | 3 |
| Ida ----- | 430 | 273 | | |
| Lyon ----- | 533 | 507 | | 18 |
| Monona ----- | 607 | 243 | | 2 |
| O'Brien ----- | 753 | 643 | | 12 |
| Osceola ----- | 274 | 112 | | |
| Plymouth ----- | 625 | 500 | 2 | 3 |
| Sac ----- | 408 | 974 | 5 | 9 |
| Sioux ----- | 1,990 | 446 | | 3 |
| Woodbury ----- | 2,572 | 1,357 | 2 | 33 |
| Totals ----- | 10,132 | 8,287 | 15 | 87 |

Scattering—R., 1; D., 42; Pro., 2.

*No nomination was made for district presidential elector by the democratic party in this district at the primary; at the convention following the primary, Henry J. Linden was nominated.

OFFICIAL VOTE ON CONGRESSMEN

Official canvass of votes cast at the primary election held June 2, 1908 for members of Congress by the Republican, Democrat, Prohibition and Socialist parties.

FIRST DISTRICT.

| Counties | Charles A. Kennedy, Rep. | George S. Tracy, Dem. | George W. Holmes, Pro. | Charles Sahick, Soc. |
|------------|--------------------------|-----------------------|------------------------|----------------------|
| Des Moines | 1,762 | 1,289 | 1 | |
| Henry | 1,155 | 365 | 4 | |
| Jefferson | 1,590 | 274 | 40 | 2 |
| Lee | 1,313 | 1,192 | 7 | |
| Louisa | 1,182 | 154 | 3 | |
| Van Buren | 1,337 | 455 | 12 | |
| Washington | 1,660 | 376 | 19 | |
| Totals | 10,059 | 4,105 | 86 | 2 |

Scattering—R., 6; Soc., 2.

SECOND DISTRICT.

| Counties | Albert F. Dawson, Rep. | J. A. DeArmand, Dem. | Mark A. Walsh, Dem. | Sam Whitlock, Pro. | Michael T. Kennedy, Soc. |
|-----------|------------------------|----------------------|---------------------|--------------------|--------------------------|
| Clinton | 2,231 | 416 | 1,677 | | 9 |
| Iowa | 1,016 | 353 | 539 | 13 | |
| Jackson | 1,138 | 189 | 726 | | 11 |
| Johnson | 1,188 | 342 | 1,089 | | 3 |
| Muscatine | 1,329 | 216 | 457 | 3 | 54 |
| Scott | 1,620 | 1,154 | 1,089 | 1 | 51 |
| Totals | 8,522 | 2,670 | 5,577 | 17 | 128 |

Scattering—R., 3; D., 1.

THIRD DISTRICT.

| Counties | Charles E. Pickett, Rep. | Burton E. Sweet, Rep. | Charles Elliott, Dem. | Edgar Brantnall, Pro. | Noah Garwick, Soc. |
|------------|--------------------------|-----------------------|-----------------------|-----------------------|--------------------|
| Black Hawk | 2,371 | 751 | 413 | 16 | 40 |
| Brenner | 89 | 1,033 | 673 | | 1 |
| Buchanan | 880 | 390 | 311 | 2 | 6 |
| Butler | 972 | 834 | 142 | 3 | |
| Delaware | 1,064 | 651 | 183 | | |
| Dubuque | 1,306 | 491 | 1,296 | | 45 |
| Franklin | 1,079 | 830 | 108 | | |
| Hardin | 1,272 | 712 | 158 | 1 | |
| Wright | 1,114 | 545 | 84 | 1 | 2 |
| Totals | 10,170 | 6,237 | 3,861 | 23 | 94 |

Scattering—R., 1; D., 10; Pro., 3.

OFFICIAL VOTE ON CONGRESSMEN

611

FOURTH DISTRICT.

| Counties | Gilbert N. Haugen, Rep. | A. J. Anders, Dem. | M. E. Geiser, Dem. | J. E. Smith, Pro. | C. J. Thorgri-son, Soc. |
|-------------|-------------------------|--------------------|--------------------|-------------------|-------------------------|
| Allamakee | 1,127 | 204 | 181 | | |
| Cerro Gordo | 2,009 | 94 | 53 | | 1 |
| Chickasaw | 593 | 241 | 762 | 3 | |
| Clayton | 1,216 | 496 | 398 | 3 | 1 |
| Emette | 2,051 | 276 | 303 | 35 | 2 |
| Floyd | 1,232 | 53 | 47 | 4 | 2 |
| Howard | 729 | 162 | 151 | 13 | 13 |
| Mitchell | 1,254 | 69 | 40 | 9 | |
| Winnebiek | 1,492 | 283 | 216 | 3 | 9 |
| Worth | 1,194 | 38 | 6 | 1 | |
| Totals | 12,947 | 1,976 | 2,159 | 78 | 28 |

Scattering—R., 25; D., 2; Pro., 2.



FIFTH DISTRICT.

| Counties | James W. Good, Rep. | James H. Trewin, Rep. | Samuel K. Tracy, Dem. | C. P. Whitmore, Pro. | L. O. Hanson, Soc. |
|----------|---------------------|-----------------------|-----------------------|----------------------|--------------------|
| Benton | 727 | 1,075 | 457 | 1 | 1 |
| Cedar | 668 | 760 | 430 | | |
| Grundy | 951 | 256 | 242 | | |
| Jones | 2,429 | 330 | 472 | 1 | 3 |
| Linn | 2,796 | 2,717 | 615 | 10 | 3 |
| Marshall | 2,073 | 731 | 178 | 6 | 17 |
| Tama | 1,142 | 502 | 394 | 12 | |
| Totals | 8,786 | 6,871 | 2,776 | 30 | 24 |

Scattering—R., 1; D., 2; Pro., 7.

SIXTH DISTRICT.

| Counties | N. E. Kendall, Rep. | Ellsworth Rominger, Rep. | Daniel W. Hamilton, Dem. | B. W. Ayers, Pro. | W. C. Minnick, Soc. |
|-----------|---------------------|--------------------------|--------------------------|-------------------|---------------------|
| Davis | 186 | 603 | 1,189 | 1 | |
| Jasper | 1,074 | 1,224 | 785 | | 17 |
| Keokuk | 851 | 396 | 582 | 12 | 7 |
| Mahaska | 1,103 | 622 | 524 | 32 | 8 |
| Monroe | 1,600 | 432 | 493 | | 140 |
| Poweshiek | 877 | 396 | 199 | 2 | |
| Wapello | 1,229 | 1,302 | 1,086 | | 77 |
| Totals | 7,029 | 4,975 | 4,920 | 48 | 249 |

Scattering—Pro., 2.

SEVENTH DISTRICT.

| Counties | John A. T. Hull, Rep. | S. F. Prouty, Rep. | D. T. Bloodgett, Rep. | Charles O. Holly, Dem. | Ira D. Kellogg, Pro. | W. C. Hills, Soc. |
|---------------|-----------------------|--------------------|-----------------------|------------------------|----------------------|-------------------|
| Dallas ----- | 1,095 | 951 | 101 | 224 | | 6 |
| Madison ----- | 1,108 | 518 | 95 | 230 | | 20 |
| Marion ----- | 672 | 831 | 82 | 511 | | 28 |
| Polk ----- | 5,093 | 5,568 | 422 | 615 | 65 | 137 |
| Story ----- | 1,303 | 1,487 | 163 | 131 | 58 | 12 |
| Warren ----- | 973 | 754 | 116 | 243 | 40 | 1 |
| Totals ----- | 10,144 | 10,104 | 979 | 2,054 | 235 | 192 |

Scattering—D., 3; Pro., 1.

EIGHTH DISTRICT.

| Counties | William Peters Hepburn Rep. | Albert I. Smith, Rep. | W. D. Jamieson, Dem. | V. R. McGinnis, Dem. | Geo. S. Frazier, Pro. | S. D. Mercer, Soc. |
|-----------------|-----------------------------|-----------------------|----------------------|----------------------|-----------------------|--------------------|
| Adams ----- | 731 | 347 | 177 | 202 | | 1 |
| Appanoose ----- | 1,405 | 734 | 350 | 233 | | 64 |
| Clarke ----- | 837 | 851 | 192 | 143 | | |
| Decatur ----- | 1,146 | 354 | 80 | 555 | | 7 |
| Fremont ----- | 758 | 181 | 388 | 371 | | 1 |
| Lucas ----- | 665 | 655 | 166 | 109 | | 6 |
| Page ----- | 1,759 | 550 | 277 | 68 | 1 | 14 |
| Ringgold ----- | 798 | 834 | 137 | 184 | | 4 |
| Taylor ----- | 1,270 | 680 | 303 | 180 | | 6 |
| Union ----- | 1,034 | 473 | 320 | 117 | | 9 |
| Wayne ----- | 805 | 324 | 196 | 358 | 2 | 13 |
| Totals ----- | 11,238 | 5,363 | 2,639 | 2,520 | 3 | 125 |

Scattering—Pro., 4.

NINTH DISTRICT.

| Counties | Walter I. Smith, Rep. | R. C. Spencer, Dem. | J. J. Kelly, Pro. | Walter Cook, Soc. |
|---------------------|-----------------------|---------------------|-------------------|-------------------|
| Adair ----- | 1,331 | 267 | | 5 |
| Audubon ----- | 1,068 | 327 | | |
| Cass ----- | 1,666 | 158 | 1 | 11 |
| Guthrie ----- | 1,804 | 272 | | |
| Harrison ----- | 1,056 | 391 | | 17 |
| Mills ----- | 1,148 | 543 | 2 | 3 |
| Montgomery ----- | 1,741 | 152 | | 6 |
| Pottawattamie ----- | 3,749 | 1,077 | 9 | 20 |
| Shelby ----- | 967 | 432 | | |
| Totals ----- | 14,471 | 3,574 | 12 | 62 |

Scattering—R., 16; D., 10; Pro., 2.

TENTH DISTRICT.

| Counties | James Perry Conner, Rep. | Frank P. Woods, Rep. | Montague Hakes, Dem. | John A. Menton, Dem. | Joseph W. Woodward, Pro. | Geo. F. Brechtel, Soc. |
|------------|-----------------------------|-------------------------|-------------------------|-------------------------|--------------------------------|---------------------------|
| Boone | 1,333 | 994 | 43 | 212 | 14 | 71 |
| Calhoun | 746 | 1,151 | 134 | 61 | 31 | 7 |
| Carroll | 511 | 560 | 714 | 500 | 6 | 7 |
| Crawford | 712 | 341 | 499 | 444 | 8 | 5 |
| Emmet | 459 | 512 | 88 | 33 | 2 | 5 |
| Greene | 853 | 1,077 | 94 | 91 | 10 | 1 |
| Hamilton | 958 | 1,516 | 81 | 59 | 3 | 1 |
| Hancock | 621 | 777 | 65 | 59 | 4 | 1 |
| Humboldt | 538 | 992 | 52 | 27 | 1 | 1 |
| Kossuth | 712 | 992 | 206 | 133 | 9 | 10 |
| Palo Alto | 445 | 614 | 326 | 160 | 4 | 4 |
| Pocahontas | 455 | 331 | 223 | 74 | 6 | 4 |
| Webster | 1,097 | 1,347 | 252 | 168 | 21 | 11 |
| Winnebago | 485 | 210 | 20 | 27 | 5 | 11 |
| Totals | 10,055 | 12,614 | 2,747 | 2,048 | 122 | 111 |

Scattering—R., 1; D., 6; Pro., 2.

ELEVENTH DISTRICT.

| Counties | William D. Boies, Rep. | Elbert H. Hubbard, Rep. | W. G. Sears, Dem. | Newton Meltzer, Pro. | A. W. Beach, Soc. |
|-------------|---------------------------|----------------------------|----------------------|-------------------------|----------------------|
| Buena Vista | 766 | 923 | | 1 | 9 |
| Cherokee | 713 | 802 | | | 1 |
| Clay | 615 | 724 | | | 1 |
| Dickinson | 454 | 462 | | | 3 |
| Ida | 296 | 461 | | | 3 |
| Lyon | 480 | 595 | 4 | | 15 |
| Monona | 516 | 351 | 17 | | 2 |
| O'Brien | 672 | 927 | 1 | | 12 |
| Osceola | 318 | 114 | | | 3 |
| Plymouth | 473 | 717 | 1 | 2 | 3 |
| Sac | 452 | 1,081 | 2 | 3 | 2 |
| Sioux | 998 | 1,359 | | | 3 |
| Woodbury | 1,957 | 2,595 | 5 | | 34 |
| Totals | 8,711 | 11,081 | 30 | 6 | 88 |

Scattering—R., 2; D., 44; Pro., 2.

OFFICIAL VOTE ON STATE SENATORS

Official canvass of votes at the primary election held June 2, 1908, for Senators in the General Assembly by the Republican, Democrat, Prohibition and Socialist parties.

SECOND DISTRICT.

| Counties | James Elerick, Rep. | William S. Allied, Rep. | J. Fred Clarke, Dem. | J. W. Wolf, Pro. |
|-----------------|------------------------|----------------------------|-------------------------|---------------------|
| Jefferson | 621 | 738 | 263 | 39 |
| Van Buren | 715 | 659 | 454 | 12 |
| Totals | 1,336 | 1,397 | 717 | 51 |

Scattering—R., 1; D., 1.

THIRD DISTRICT.

| Counties | W. H. McAchran, Rep. | L. L. Taylor, Dem. | James Mang- nall, Soc. |
|-----------------|-------------------------|-----------------------|---------------------------|
| Anpanoose | 2,121 | 638 | 71 |
| Davis | 731 | 1,173 | |
| Totals | 2,852 | 1,811 | 71 |

Scattering—R., 2. W. H. McAchran also received 1 vote on the Prohibition ticket.

FOURTH DISTRICT.

| Counties | George McCul- loch, Rep. | S. H. Moore, Rep. | Hardin L. Exley, Dem. | Wm. Mumby, Pro. |
|--------------|-----------------------------|----------------------|--------------------------|--------------------|
| Lucas | 658 | 558 | 286 | |
| Wayne | 678 | 451 | 573 | 2 |
| Totals | 1,336 | 1,007 | 859 | 2 |

FIFTH DISTRICT.

| Counties | J. D. Brown, Rep. | Fred A. Bowman, Dem. | E. S. Manoyer, pro. | James Pierson, Soc. |
|----------------|----------------------|-------------------------|------------------------|------------------------|
| Decatur | 1,311 | 619 | | |
| Ringgold | 1,351 | 320 | | 2 |
| Union | 1,341 | 478 | 1 | |
| Totals | 4,033 | 1,417 | 1 | 2 |

Scattering—R., 3; D., 2; Soc., 1.

SIXTH DISTRICT.

| Counties | T. W. Bennett, Rep. | G. H. Van Houten, Rep. | G. E. Patton, Dem. | R. G. Weisell, Dem. |
|--------------|------------------------|---------------------------|-----------------------|------------------------|
| Adams | 533 | 503 | 70 | 323 |
| Taylor | 1,047 | 931 | 380 | 102 |
| Totals | 1,580 | 1,434 | 450 | 425 |

In Adams county A. S. Smith and T. W. Bennett each received 1 vote on the Prohibition ticket.

EIGHTH DISTRICT.

| Counties | Shirley Gilliland, Rep. | W. S. Reiley, Dem. |
|------------------|----------------------------|-----------------------|
| Mills | 942 | 545 |
| Montgomery | 1,028 | 158 |
| Totals | 2,570 | 703 |

Scattering—R., 15.

OFFICIAL VOTE ON STATE SENATORS

ELEVENTH DISTRICT.

| Counties | A. V. Proudfoot, Rep. | Bert I. Davis, Dem. | W. B. Read, Pro. |
|----------|-----------------------|---------------------|------------------|
| Clarke | 1,150 | 335 | |
| Warren | 1,661 | 253 | |
| Totals | 2,811 | 588 | |

FOURTEENTH DISTRICT.

| Counties | A. F. N. Hamilton, Rep. | W. G. Jones, Rep. | John F. Ream, Dem. | W. R. Gilmore, Pro. |
|----------|-------------------------|-------------------|--------------------|---------------------|
| Mabaska | 918 | 854 | 567 | 58 |

Scattering, R., 1; D., 1.

FIFTEENTH DISTRICT.

| Counties | F. D. Everett, Rep. | C. M. Forrest, Rep. | John T. Clarkson, Dem. | Francis J. West, Soc. | John A. Evans, Soc. |
|----------|---------------------|---------------------|------------------------|-----------------------|---------------------|
| Marion | 896 | 373 | 519 | | |
| Monroe | 1,152 | 781 | 495 | 57 | 20 |
| Totals | 2,038 | 1,154 | 1,014 | 57 | 20 |

Scattering, Soc., 4.

SIXTEENTH DISTRICT.

| Counties | J. C. Hoyt, Rep. | A. C. Savage, Rep. | L. W. J. Smay, Pro. |
|----------|------------------|--------------------|---------------------|
| Adair | 747 | 813 | |
| Madison | 728 | 957 | 1 |
| Totals | 1,475 | 1,769 | 1 |

Scattering, R., 3; D., 4.

SEVENTEENTH DISTRICT.

| Counties | George Casson, Rep. | W. C. Elliott, Rep. | J. S. McLuen, Dem. |
|---------------|------------------------|------------------------|-----------------------|
| Audubon | 733 | 411 | 285 |
| Dallas | 1,032 | 1,070 | 223 |
| Guthrie | 1,045 | 943 | 236 |
| Totals | 2,870 | 2,424 | 790 |

Geo. Casson also received 1 vote in Audubon County on the Prohibition ticket.

NINETEENTH DISTRICT.

| Counties | Charles G. Saunders, Rep. | G. H. Scott, Rep. | Samuel B Wadsworth, Dem. | James M. Coons, Dem. | Henry Graves, Pro. |
|---------------------|---------------------------|----------------------|--------------------------|----------------------|-----------------------|
| Pottawattamie | 2,350 | 1,832 | 515 | 484 | 9 |

TWENTY-THIRD DISTRICT.

| Counties | A. B. Bowen Rep. | Lyman B. Parshall, Dem. |
|---------------|---------------------|-------------------------|
| Jackson | 1,029 | 848 |

TWENTY-FOURTH DISTRICT.

| Counties | H. R. Chapman, Rep. | Louis J. Leech, Rep. | D. H. Spoke, Rep. | R. M. Peet, Dem. |
|--------------|------------------------|-------------------------|----------------------|---------------------|
| Cedar | 424 | 614 | 304 | 489 |
| Jones | 435 | 182 | 450 | 435 |
| Totals | 859 | 796 | 754 | 914 |

Scattering, D., 1.

OFFICIAL VOTE ON STATE SENATORS

TWENTY-FIFTH DISTRICT.

| Counties | David Brant, Rep. | Frank K. Stebbins, Rep. | J. A. White, Dem. | Thomas Staple- ton, Dem. | J. M. Dower, Dem. | F. J. Wilson, Pro. |
|---------------|----------------------|----------------------------|----------------------|-----------------------------|----------------------|-----------------------|
| Iowa | 599 | 390 | 398 | 323 | 241 | 12 |
| Johnson | 607 | 614 | 481 | 552 | 301 | |
| Totals | 1,206 | 1,004 | 874 | 874 | 632 | 12 |

TWENTY-SIXTH DISTRICT.

| Counties | W. C. Stueck- lager, Rep. | Hugh Boyd, Pro. |
|---------------------|------------------------------|--------------------|
| Linn | 4,501 | 36 |
| Scattering, D., 15. | | |

TWENTY-SEVENTH DISTRICT.

| Counties | Frederic Larra- bee, Rep. | D. J. Townsend, Rep. | John W. Wondes, Pro. |
|---------------|------------------------------|-------------------------|-------------------------|
| Calhoun | 773 | 1,170 | 36 |
| Webster | 1,765 | 606 | 23 |
| Totals | 2,538 | 1,776 | 59 |

TWENTY-EIGHTH DISTRICT.

| Counties | O. L. Ingledue, Rep. | C. H. Van Law, Rep. | James K. Stanton, Dem. | Frank T. Sweart- ingen, Pro. | Charles M. Landon, Soc. |
|-----------------------------|-------------------------|------------------------|---------------------------|---------------------------------|----------------------------|
| Marshall | 1,368 | 1,725 | 174 | 101 | 44 |
| Scattering, D., 1; Pro., 4. | | | | | |

THIRTY-FIRST DISTRICT.

| Counties | Joseph A. Fitch, Patrick, Rep. | J. M. Bricker, Dem. | E. J. Rohrer, Soc. |
|--------------|-----------------------------------|------------------------|-----------------------|
| Boone | 2,033 | 236 | |
| Story | 2,705 | 185 | 1 |
| Totals | 4,738 | 421 | 1 |

Scattering—R., 3; D., 1; Pro., 5.

THIRTY-SECOND DISTRICT.

| Counties | Robert Hunter, Rep. | John H. Jackson, Rep. | F. E. Gill, Dem. | Jens P. Pedersen, Pro. | John L. Burke, Soc. |
|----------------|------------------------|--------------------------|---------------------|---------------------------|------------------------|
| Woodbury | 2,712 | 1,791 | 3 | 44 | 8 |

Scattering—D., 5.

THIRTY-THIRD DISTRICT.

| Counties | E. H. Hoyt, Rep. | John Reilly, Dem. |
|----------------|---------------------|----------------------|
| Buchanan | 1,041 | 313 |
| Delaware | 1,508 | 187 |
| Totals | 2,549 | 500 |

Scattering—R., 2.

THIRTY-SIXTH DISTRICT.

| Counties | Byron W. Newberry, Rep. | Robert Quigley, Dem. |
|---------------|----------------------------|-------------------------|
| Clayton | 1,235 | 909 |

OFFICIAL VOTE ON STATE SENATORS

THIRTY-NINTH DISTRICT.

| Counties | Charles Gates, Rep. | George A. Mc- Intyre, Rep. | John F. Wade, Dem. |
|--------------|------------------------|-------------------------------|-----------------------|
| Bremer | 597 | 380 | 709 |
| Butler | 1,189 | 598 | 147 |
| Totals | 1,786 | 978 | 856 |

FORTIETH DISTRICT.

| Counties | Henry L. Adams, Rep. | A. C. Wilson, Rep. | C. R. Brown, Dem. | S. B. Flinnay, Pro. |
|-----------------|-------------------------|-----------------------|----------------------|------------------------|
| Allamakee | 649 | 539 | 377 | |
| Fayette | 1,132 | 1,215 | 580 | 24 |
| Totals | 1,781 | 1,744 | 957 | 24 |

FORTY-FIRST DISTRICT.

| County | James A. Smith, Rep. |
|-----------------|-------------------------|
| Mitchell | 1,226 |
| Winnebago | 1,145 |
| Worth | 1,066 |
| Total | 3,437 |

Scattering— R., 2; Pro., 3. On the Democratic ticket James A. Smith received 4 votes; scattering, 6 votes.

FORTY-THIRD DISTRICT.

| Counties | John Hammill, Rep. | Daniel D. Howe, Rep. | John H. Stevens, Rep. | H. C. Liggett, Dem. |
|-------------------|-----------------------|-------------------------|--------------------------|------------------------|
| Cerro Gordo | 449 | 247 | 1,418 | 29 |
| Franklin | 1,234 | 224 | 237 | |
| Hancock | 1,209 | 54 | 224 | |
| Totals | 2,892 | 525 | 1,879 | 29 |

Scattering—D., 9. On the Prohibition ticket J. Hammill received 2 votes and O. G. Barrie received 1 vote.

FORTY-SIXTH DISTRICT.

| Counties | George F. Co- burn, Rep. | J. U. Sammis, Rep. |
|----------------|-----------------------------|-----------------------|
| Cherokee | 905 | 628 |
| Ida | 480 | 293 |
| Plymouth | 377 | 901 |
| Totals | 1,742 | 1,822 |

Scattering—D., 12.

FORTY-SEVENTH DISTRICT.

| Counties | G. E. Boyle, Rep. | L. E. Francis, Rep. | E. Anderson, Soc. |
|-----------------|----------------------|------------------------|----------------------|
| Clay | 254 | 1,162 | |
| Dickinson | 164 | 909 | |
| Emmet | 371 | 848 | |
| Kossuth | 1,190 | 456 | |
| Palo Alto | 385 | 649 | 3 |
| Totals | 2,864 | 4,024 | 3 |

Scattering—D., 42; Soc., 3.

FORTY-NINTH DISTRICT.

| Counties | Nicholas Balk- ema, Rep. | Anthony Te Paske, Rep. | G. A. F. de Les- dinasse, Soc. |
|---------------|-----------------------------|---------------------------|-----------------------------------|
| Lyon | 791 | 292 | 15 |
| O'Brien | 1,042 | 462 | 12 |
| Osceola | 187 | 222 | |
| Sioux | 1,193 | 1,304 | 3 |
| Totals | 2,213 | 2,280 | 33 |

Scattering—R., 1; D., 18.

Official canvass of votes cast at the Primary Election held June 3, 1908, for members of the House of Representatives in the General Assembly by the Republican, Democrat, Prohibition and Socialist parties.

| District | Counties and Candidates | Votes | District | Counties and Candidates | Votes |
|----------|--|---|----------|--|---|
| 29 | Adair— J. T. Dalby, R..... Emmett S. Harden, R..... John Barr, R..... E. J. Sidey, D..... | 891 676 1 800 | 78 | Buena Vista— E. H. Cunningham, R..... J. H. LaGrange, R..... Scattering, R..... H. L. Pierce, D..... G. A. Dalziel, Soc..... J. H. LaGrange, Soc..... | 1,104 744 8 148 1 1 |
| 13 | Adams— E. H. Smith, R..... Jerome Smith, R..... Geo. C. Calkins, D..... E. H. Smith, Pro..... | 610 482 412 1 | 73 | Butler— John A. Cousins, R..... H. Converse, R..... George Adair, D..... | 912 771 142 |
| 90 | Allamakee— E. H. Fourt, R..... Wm. P. Cooley, R..... Scattering, R..... W. C. Earle, D..... Tom Burns, D..... | 610 553 2 358 1 | 61 | Calhoun— G. I. Long, R..... John W. Jacobs, R..... W. M. Schneck, D..... Ed W. Burch, Pro..... | 839 1,292 215 82 |
| 4 | Appanoose— George W. Swan, R..... Robert R. Wilson, R..... H. P. Richardson, R..... L. Shaeffer, D..... Jonas Gott, S..... | 832 722 603 630 70 | 55 | Carroll— James A. Chambers, R..... E. N. Goeding, R..... Edward McDonald, D..... | 803 1 1,278 |
| 34 | Audubon— John C. Bonwell, R..... Scattering, R..... J. M. Graham, D..... J. C. Bonwell, Pro..... | 1,011 3 290 1 | 30 | Cass— C. A. Meredith, R..... John W. Scott, R..... Scattering, D..... | 1,123 950 6 |
| 49 | Benton— Edward C. Thompson, R..... J. B. Barton, R..... John Lorenz, D..... John Lorenz, Pro..... | 838 530 459 1 | 44 | Cedar— Hiram Dewell, R..... J. F. Adair, R..... James C. Ferguson, D..... | 1,198 1 433 |
| 66 | Black Hawk— Guy A. Feely, R..... Edward L. Hildebrand, R..... Ellis E. Wilson, D..... Scattering, D..... Claude Pierpont, Pro..... E. L. Hildebrand, Pro..... Douglas Smith, Soc..... | 1,859 1,037 419 4 13 1 19 | 87 | Cerro Gordo— Chas. L. Marston, R..... Orlo G. Barrie, R..... Thomas McManus, R..... Thomas McManus, D..... Scattering, D..... Chas. L. Marston, Pro..... Chas. L. Marston, Soc..... | 1,771 775 3 151 3 1 1 |
| 53 | Boone— William W. Goodykoontz, R..... V. O. Holcomb, R..... Irvin Gore, R..... John S. Crooks, D..... V. O. Holcomb, Pro..... Wm. McBirnie, Soc..... | 1,457 649 342 252 1 66 | 79 | Cherokee— W. P. Dawson, R..... Scattering, R..... George Clark, D..... Sam Rixler, D..... | 1,408 6 135 1 |
| 72 | Bremer— Nat P. Ellis, R..... Scattering, R..... C. W. Miller, D..... | 147 16 737 | 89 | Chickasaw— J. W. Sandusky, R..... F. A. O'Connor, D..... T. C. Clary, D..... | 4 907 1 |
| 67 | Buchanan— B. F. Stoddard, R..... Scattering, R..... L. F. Springer, D..... | 64 52 312 | 15 | Clarke— J. M. Fenn, R..... John W. Stiffler, D..... Frederic J. Emary, D..... | 1,122 157 182 |
| | | | 88 | Clay— B. F. Felt, Jr., R..... Henry Parker, D..... | 1,377 1 |
| | | | 70 | Clayton— Wilkes Williams, R..... Robert Quigley, R..... G. H. Schulte, D..... | 1,801 1 937 |

OFFICIAL VOTE ON REPRESENTATIVES—CONTINUED

| District | Counties and Candidates | Votes | District | Counties and Candidates | Votes |
|----------|---|-------|----------|---------------------------------------|-------|
| 45 | Clinton— Sid D. Robb, R..... | 1,781 | 88 | Floyd— Loren W. Inman, R..... | 1,200 |
| | G. W. Wilson, R..... | 1,658 | | E. Werder, R..... | 1 |
| | Scattering, R..... | 5 | | J. C. Campbell, D..... | 1 |
| | John L. Wolfe, D..... | 2,400 | 74 | Franklin— N. W. Beebe, R..... | 1,004 |
| | Albert W. Kendall, D..... | 1,675 | | David Muir, R..... | 945 |
| | Ed. Hart, D..... | 1 | | Joseph G. Bushyager, D..... | 101 |
| 56 | Crawford— S. B. McGarvey, R..... | 42 | 10 | Fremont— H. J. Failing, R..... | 381 |
| | Scattering, R..... | 35 | | W. T. Davidson, R..... | 380 |
| | H. C. Schroeder, D..... | 993 | | Owen P. Stewart, R..... | 159 |
| | Scattering, D..... | 5 | | A. V. Penn, D..... | 644 |
| | Chas. J. Larson, Pro..... | 4 | 51 | Greene— Paul E. Stillman, R..... | 1,820 |
| | Henry Guth, Soc..... | 1 | | Scattering, R..... | 4 |
| 36 | Dallas— John Fox, R..... | 1,945 | | W. A. McDonald, D..... | 209 |
| | A. R. Rogers, D..... | 223 | 65 | Grundy— R. M. Finlayson, R..... | 577 |
| 3 | Davis— Newt Battin, R..... | 728 | | John R. Stewart, R..... | 390 |
| | Scattering, R..... | 2 | | L. B. DeSeelhorst, R..... | 270 |
| | I. T. Dabney, D..... | 407 | | Chas. Bieschneider, R..... | 1 |
| | H. C. Leach, D..... | 299 | | Herman B. Koolman, D..... | 248 |
| | J. F. H. Carey, D..... | 318 | | R. M. Finlayson, Pro..... | 1 |
| | Willis M. Hotchkiss, D..... | 216 | 55 | Guthrie— H. K. Dewey, R..... | 801 |
| 6 | Decatur— C. C. Dye, R..... | 1,318 | | H. T. Clappitt, R..... | 742 |
| | Scattering, R..... | 5 | | W. H. Cahail, R..... | 519 |
| | B. J. Sankey, D..... | 649 | | J. W. Morris, D..... | 287 |
| | A. Carter, D..... | 1 | 68 | Hamilton— William Anderson, R..... | 2,077 |
| 68 | Delaware— E. C. Perkins, R..... | 985 | | Nelson L. Rood, D..... | 158 |
| | Henry Brayton, R..... | 791 | 86 | Hancock— A. C. Ripley, R..... | 570 |
| | Hubert Carr, D..... | 182 | | George P. Hardwick, R..... | 367 |
| | Thomas Carrigan, D..... | 1 | | Ole T. Rikausrud, R..... | 302 |
| 21 | Des Moines— George A. Turner, R..... | 1,493 | | A. J. Cole, R..... | 288 |
| | Robert E. Elund, R..... | 1,365 | | John Christie, Jr., D..... | 149 |
| | William D. Dodds, D..... | 854 | | A. C. Ripley, D..... | 1 |
| | Henry Ritter, D..... | 956 | | Scattering, Pro..... | 3 |
| 97 | Dickinson— J. L. Bascom, R..... | 982 | 61 | Hardin— William Welden, R..... | 1,023 |
| | Theo. Strathman, R..... | 1 | | Charles McKeen Duren, R..... | 918 |
| | J. J. Herbster, D..... | 63 | | Chas. Moser, R..... | 1 |
| 77 | Dubuque— P. A. Besler, R..... | 1,349 | | Charles Moser, D..... | 154 |
| | Scattering, R..... | 28 | | Wm. Welden, D..... | 1 |
| | Simon Miller, D..... | 1,283 | | Chas. Mck. Duren, Pro..... | 1 |
| | Henry Tegeler, D..... | 1,132 | 32 | Harrison— Geo. A. Kellogg, R..... | 1,045 |
| | Scattering, D..... | 2 | | Scattering, R..... | 4 |
| | L. A. Miller, Soc..... | 46 | | A. B. Case, D..... | 118 |
| | George Pohl, Soc..... | 39 | | Leroy C. Brown, D..... | 143 |
| 96 | Emmet— Nels J. Lee, R..... | 1,174 | | W. H. Fensler, D..... | 130 |
| | Scattering, R..... | 5 | | James M. Daugherty, Soc..... | 17 |
| 71 | Fayette— Wm. Larrabee, Jr., R..... | 995 | 20 | Henry— Enoch Beery, R..... | 1,187 |
| | F. Y. Whitmore, R..... | 684 | | Scattering, R..... | 3 |
| | T. W. Potter, R..... | 677 | | A. E. Rapp, D..... | 359 |
| | Carl Evans, D..... | 545 | | John Winters, D..... | 1 |
| | G. E. Holmes, D..... | 8 | | | |
| | L. D. Platt, Pro..... | 23 | | | |

OFFICIAL VOTE ON REPRESENTATIVES—CONTINUED

| District | Counties and Candidates | Vote | District | Counties and Candidates | Vote |
|----------|--|--|----------|--|--|
| 92 | Howard— Jacob W. Klemme, R..... Scattering, R..... Herman Kull, D..... Magnus Leslie, Pro..... W. H. Miller, Soc..... | 723 3 325 14 9 | 85 | Kossuth— Otis H. Holmes, R..... Scattering, R..... S. E. McMahon, D..... Scattering, D..... | 1,492 7 24 14 |
| 76 | Humboldt— Thor O. Hanson, R..... L. C. Trauger, D..... F. E. Collins, Soc..... | 1,406 87 1 | 1 | Lee— Leroy G. Jones, R..... Scattering, R..... John Lachmann, D..... Henry H. Reitz, D..... Scattering, D..... J. E. Whiteford, Pro..... Harry B. Foster, Pro..... Chas. H. Schick, Soc..... | 1,225 31 1,053 1,043 2 11 1 1 |
| 59 | Ida— S. M. Corrie, R..... Rob Baxter, R..... Rob Baxter, D..... | 731 2 405 | 48 | Linn— J. W. Bowman, R..... Ernest R. Moore, R..... P. H. Fishell, R..... Scattering, R..... Scattering, D..... M. E. Hinkley, Pro..... W. C. Thompson, Pro..... | 3,481 3,424 1,223 2 19 31 27 |
| 40 | Iowa— George W. Tilton, R..... M. A. Rabey, R..... Robert Shedenhelm, R..... Scattering, R..... Elliott D. Baird, D..... Scattering, D..... C. H. F. Bohstedt, Pro..... | 377 316 289 3 797 2 12 | 22 | Louis— Robert J. Reaney, R..... A. M. Garrett, D..... | 1,143 158 |
| 46 | Jackson— Henry Dunn, R..... William R. Oake, R..... James W. Ellis, D..... | 820 300 850 | 16 | Lucas— J. H. Darrah, R..... Scattering, R..... A. F. Jenkins, D..... Scattering, D..... | 1,147 3 278 2 |
| 38 | Jasper— W. R. Cooper, R..... A. A. Penquite, R..... W. T. Wolcott, D..... Clifford V. Cox, D..... H. L. Moffitt, D..... James B. Weaver, D..... | 1,493 901 111 443 30 204 | 99 | Lyon— H. S. Boomgarden, R..... Scattering, R..... S. A. Feay, D..... Erich Kiesby, Soc..... | 1,022 4 208 18 |
| 19 | Jefferson— Charles J. Fulton, R..... Scattering, R..... Ed. R. Norvell, D..... W. M. Cowan, D..... A. J. Hanson, Pro..... W. C. Hunt, Pro..... | 1,159 3 260 1 27 40 | 28 | Madison— E. R. Zeller, R..... Scattering, R..... John Schoenenberger, D..... John Wilson, Pro..... W. W. Cassidy, Soc..... | 1,453 2 349 1 19 |
| 41 | Johnson— S. K. Stevenson, R..... Scattering, R..... Geo. W. Koontz, D..... Scattering, D..... | 34 20 1,394 2 | 25 | Mahaska— W. I. Beans, R..... S. W. Jones, R..... E. E. Mitchell, R..... L. T. Shangle, D..... Byron Parr, D..... Henry Tandy, Pro..... | 948 430 395 315 245 57 |
| 47 | Jones— G. W. Evans, R..... E. M. Babcock, R..... Bill Davis, R..... W. M. Byerly, D..... Scattering, D..... Thomas E. White, Pro..... | 384 769 1 480 2 9 | 26 | Marion— Lorenzo D. Teter, R..... W. G. Vander Ploeg, R..... E. B. Ruckman, R..... George W. Crozier, D..... E. B. Dalby, Pro..... | 805 357 262 581 22 |
| 24 | Keokuk— H. J. Hoogenakker, R..... Scattering, R..... W. L. Etter, D..... Scattering, D..... Pleasant Hoskins, Pro..... | 1,108 4 547 2 39 | 51 | Marshall— Wallace H. Arney, R..... Scattering, R..... Gustavus A. Smith, D..... C. C. Milhiser, Pro..... Frank A. Burnett, Soc..... | 2,550 3 170 100 43 |

OFFICIAL VOTE ON REPRESENTATIVES—CONTINUED

| District | Counties and Candidates | Votes | District | Counties and Candidates | Votes |
|----------|--|-------|----------|---|-------|
| 11 | Mills— C. G. Greenwood, R..... | 635 | 80 | Plymouth— Henry N. Newell, R..... | 1,002 |
| | A. B. Judson, R..... | 538 | | Scattering, R..... | 2 |
| | Scattering, R..... | 2 | | Matthias Wurth, D..... | 311 |
| | H. H. Huffaker, D..... | 555 | | James Hughes, D..... | 1 |
| | Scattering, D..... | 3 | | | |
| 98 | Mitchell— Karl J. Johnson, R..... | 832 | 77 | Pocahontas— John A. Crummer, R..... | 649 |
| | C. E. Drummond, R..... | 213 | | C. H. Tollefsrud, R..... | 618 |
| | A. D. Bundy, R..... | 448 | | J. J. Kelleher, D..... | 233 |
| | R. Dorsey, R..... | 1 | | F. E. Beers, D..... | 71 |
| | Karl Johnson, D..... | 4 | | J. A. Crummer, Pro..... | 2 |
| | Scattering, D..... | 3 | | | |
| 57 | Monona— E. M. Cassidy, R..... | 866 | 37 | Polk— John B. Sullivan, R..... | 6,014 |
| | Scattering, R..... | 3 | | Fred H. Hunter, R..... | 5,813 |
| | William M. Rowles, D..... | 100 | | J. H. Kelley, R..... | 3,720 |
| | Scattering, D..... | 5 | | John C. Loper, R..... | 1 |
| | | | | Jos. McGovern, D..... | 495 |
| 17 | Monroe— Eric F. Brown, R..... | 621 | | J. H. Chandler, R..... | 527 |
| | Thos. Hickenlooper, R..... | 938 | | C. H. Gordon, Pro..... | 67 |
| | W. E. Giltner, R..... | 402 | | J. V. Hammond, Pro..... | 1 |
| | Wm. LaFollette, D..... | 469 | | J. J. Jacobsen, Soc..... | 122 |
| | John A. Evans, Soc..... | 129 | | Andy Swanson, Soc..... | 117 |
| 12 | Montgomery— Charles E. DeWitt, R..... | 1,027 | 31 | Pottawattamie— Henry C. Brandes, R..... | 2,561 |
| | J. E. Taylor, R..... | 783 | | Willoughby Dye, R..... | 1,929 |
| | W. S. Reiley, R..... | 1 | | Frank Collard, R..... | 1,402 |
| | Henry Ebert, D..... | 155 | | R. J. Martin, R..... | 1,358 |
| | | | | George N. Remington, D..... | 913 |
| 42 | Muscatine— D. D. Webster, R..... | 1,173 | | John W. Crow, D..... | 950 |
| | Scattering, R..... | 3 | | Scattering, D..... | 1 |
| | E. B. Fulliam, D..... | 677 | | William Whitney, Pro..... | 23 |
| | Scattering, D..... | 2 | | Harvey Hostetter, Pro..... | 24 |
| | D. D. Webster, Pro..... | 1 | | Scattering, Pro..... | 1 |
| | O. C. Wilson, Soc..... | 54 | | | |
| 82 | O'Brien— Geo. W. Schee, R..... | 534 | 30 | Poweshiek— Geo. E. Grier, R..... | 1,297 |
| | D. M. Norton, R..... | 431 | | J. H. Platt, D..... | 187 |
| | J. T. Conn, R..... | 335 | | Robert Lincoln, Pro..... | 25 |
| | Scattering, D..... | 7 | | | |
| | I. H. Cornelius, Soc..... | 11 | 7 | Ringgold— F. E. Sheldon, R..... | 1,333 |
| 98 | Osceola— Mahlon Harvey, R..... | 338 | | Scattering, R..... | 2 |
| | Scattering, R..... | 3 | | James A. Stephenson, D..... | 331 |
| | Charles A. Cook, D..... | 3 | | Rueben Sheldon, Soc..... | 2 |
| | Mat. Paradies, D..... | 1 | | | |
| 9 | Page— Jesse D. Elliott, R..... | 1,959 | 60 | Sac— Will Drury, R..... | 1,408 |
| | Scattering, R..... | 2 | | L. A. Wine, D..... | 157 |
| | P. C. Darby, D..... | 282 | | J.L. Whitney, Pro..... | 2 |
| | J. A. Fletcher, D..... | 1 | | Scattering, Pro..... | 2 |
| | J. H. Miller, Pro..... | 1 | | | |
| 34 | Palo Alto— Freeman C. Davidson, R..... | 570 | 48 | Scott— Henry Copley, R..... | 351 |
| | D. E. Kulp, R..... | 510 | | Harry W. Phillips, R..... | 407 |
| | Scattering, R..... | 2 | | Scattering, R..... | 7 |
| | Seth D. Bickford, D..... | 488 | | August A. Balluff, D..... | 1,625 |
| | H. G. Harrison, Soc..... | 2 | | Henry H. Boettger, D..... | 1,317 |
| | D. E. Kulp, Soc..... | 1 | | Henry J. Wuestenberg, D..... | 879 |
| | | | | E. M. Burmeister, D..... | 1 |
| | | | | J. E. Park, Pro..... | 1 |
| | | | | Henry von Seggern, Soc..... | 49 |
| | | | | Charles A. Clendenin, Soc..... | 51 |
| | | | 33 | Shelby— W. M. Bomberger, R..... | 256 |
| | | | | Scattering, R..... | 29 |
| | | | | C. F. Swift, D..... | 448 |

OFFICIAL VOTE ON REPRESENTATIVES—CONTINUED

| District | Counties and Candidates | Votes | District | Counties and Candidates | Votes |
|----------|---------------------------------------|-------|----------|--|-------|
| 81 | Sioux— Gerrit Klay, R..... | 1,724 | 27 | Warren— John H. Derrough, R..... | 1,811 |
| | C. N. Sawyer, R..... | 689 | | Clint L. Price, D..... | 232 |
| | G. Dryom, R..... | 2 | | W. J. Beymer, Pro..... | 41 |
| | Hans Moeller, D..... | 9 | 23 | Washington— S. M. McCleery, R..... | 922 |
| | Scattering, D..... | 4 | | S. W. Neal, R..... | 906 |
| 52 | Story— George C. White, R..... | 2,825 | | Warren Stewart, D..... | 378 |
| | Scattering, R..... | 2 | 5 | Wayne— William P. Alfred, R..... | 1,088 |
| | James McCoy, D..... | 2 | | Scattering, R..... | 7 |
| | Scattering, D..... | 3 | | W. E. Jones, D..... | 569 |
| | W. D. Elwell, Pro..... | 44 | | John McAnelly, Pro..... | 2 |
| 50 | Tama— Ward Wilson, R..... | 1,435 | 62 | Webster— Charles W. Hackler, R..... | 1,378 |
| | Scattering, R..... | 6 | | William E. Haviland, R..... | 1,012 |
| | Charles Benesh, D..... | 83 | | D. M. Kelleher, D..... | 471 |
| | Scattering, D..... | 8 | | A. M. DuBois, Pro..... | 7 |
| | J. P. Wilson, Pro..... | 30 | 25 | Winnebago— Lars W. Boe, R..... | 1,161 |
| 8 | Taylor— W. D. Blakemore, R..... | 971 | | Scattering, R..... | 13 |
| | M. L. Burt, R..... | 1,001 | | E. E. Branstad, D..... | 50 |
| | Robert D. Timberlake, D..... | 509 | | Scattering, D..... | 1 |
| 14 | Union— John W. Milnes, R..... | 558 | | L. W. Boe, Pro..... | 2 |
| | George A. Ide, R..... | 933 | 91 | Winneshiek— P. M. Jewell, R..... | 1,506 |
| | W. H. Robb, D..... | 489 | | Scattering, R..... | 5 |
| | E. S. Menoher, Pro..... | 1 | | George A. Pfister, D..... | 458 |
| | W. H. Kidd, Soc..... | 9 | 58 | Woodbury— W. L. Harding, R..... | 2,912 |
| 2 | Van Buren— W. A. Duckworth, R..... | 838 | | W. W. McElrath, R..... | 1,447 |
| | William H. Jones, R..... | 512 | | George E. Ward, R..... | 2,620 |
| | T. G. McClure, R..... | 1 | | G. Huchendorf, Pro..... | 43 |
| | S. H. Bauman, D..... | 459 | | J. W. Bennett, Soc..... | 9 |
| | W. H. Jones, D..... | 1 | | Johnson Crayne, Soc..... | 8 |
| | T. C. Behner, Pro..... | 12 | 64 | Worth— A. C. Blackmore, R..... | 1,164 |
| | W. H. Jones, Pro..... | 1 | | H. H. Schulte, D..... | 1 |
| 18 | Wapello— Edward J. Moore, R..... | 1,399 | 71 | Wright— John R. Smith, R..... | 1,504 |
| | Francis M. Epperson, R..... | 1,110 | | Harry A. Cooke, D..... | 95 |
| | Clyde G. Sparks, D..... | 1,060 | | | |
| | Morton D. Ford, Soc..... | 77 | | | |

BIOGRAPHIES OF STATE OFFICERS

BERYL F. CARROLL,

The eighteenth Governor of Iowa, is the first native-born Iowan to hold that office. He was born on a farm in Davis county, March 15, 1860, where his parents had located in 1854, having removed to Iowa from Ohio in 1853. The present Governor is the twelfth of a family of thirteen children, nine of whom are living.

He attended country school in the White Elm district, Davis county, and later attended college at Bloomfield. In 1884 he graduated from the Missouri State Normal at Kirksville, Missouri, after which he taught for five years in the graded schools of Missouri.

Governor Carroll was married to Miss Jennie Dodson, June 15, 1886. Their family consists of two sons.

The Governor located at Bloomfield, his present home, in 1889 and for two years was engaged in business with his brother. In 1891 he became editor of the *Davis County Republican*, which paper he continued to publish until the fall of 1902. He was district elector for the Sixth congressional district of Iowa in the electoral college of 1892, and in 1895 was elected State Senator from the Third Senatorial district, composed of the counties of Appanoose and Davis. As State Senator he served as a republican member in the Twenty-sixth, the extra session of the Twenty-sixth and the Twenty-seventh General Assemblies.

In 1902 he received the Republican nomination for Auditor of State and was elected at the November election following. He held this office three terms.

At the June primary, 1908, he received the Republican nomination for Governor of Iowa, and was elected at the following November election. He was inaugurated January 14, 1909.

A Republican in politics.

GEORGE W. CLARKE,

Lieutenant-Governor, was born in Shelby county, Indiana, October 24, 1852. His parents moved to Davis county, Iowa, in 1856, and there he lived and worked on a farm until manhood. He taught school twelve months in Davis county and graduated from Oskaloosa College in 1877 and from the law department of the State University in 1878. He was married in 1878 and began the practice of law in Adel, Dallas county, Iowa, and has continued the practice there ever since. He was a member of the House of Representatives in the Twenty-eighth, Twenty-ninth, Thirtieth and Thirty-first General Assemblies and was speaker in the Thirtieth and Thirty-first General Assemblies. Was elected Lieutenant-Governor in 1908.

A Republican in politics.

WILLIAM C. HAYWARD,

Secretary of State, was born in Cattaraugus county, New York, November 22, 1847, of American parents with English and Scotch-Irish ancestry. He moved with his father's family to Dakota county, Minnesota, in the spring of 1861; moved to Hancock county, Iowa, in 1864; thence to Winnebago

county in 1867. He worked on a farm, attended district school, clerked in a store, taught two or three terms of school, and at the age of twenty-one entered the first class at the opening of the State College of Agriculture and Mechanic Arts at Ames, remaining in college until the middle of his junior year. He then returned to Winnebago county, was elected County Surveyor, and became half owner of *The Winnebago Press* (now *Summit*). In 1873 he sold out to his partner and moved to Garner, Hancock county, where he bought *The Hancock Signal* and was appointed postmaster, which position he held for about eleven years, when he sold his newspaper and resigned as postmaster. Soon after he helped to organize and became cashier of the City Bank of Garner, afterwards merged with the Hancock County Bank into the First National.

Mr. Hayward helped organize and was one of the officers of the company that built the so-called "Slippery Elm" Railway from below Eldora, via that city and Iowa Falls to Alden. He became associated with William Finch, under the firm name of Finch & Hayward, in the grain, coal and stock business, operating a line of twenty-five stations in Iowa, Minnesota and South Dakota. The firm moved headquarters from Garner to Davenport, Scott county, in 1886, and Mr. Hayward became a resident of Davenport at that time and has made his home there ever since.

He helped to organize the Union Savings Bank of Davenport and was its president for some years. He also served as president of the Davenport National Bank.

He was a member of the Davenport school board for nine years. He was elected to the State Senate in 1897 and re-elected in 1901, serving during the Twenty-seventh, Twenty-eighth, Twenty-ninth, Thirtieth and Thirty-first General Assemblies. He was elected Secretary of State in 1906, and re-elected in 1908.

He has always been a Republican.

JOHN L. BLEAKLY,

Auditor of State, was born in the county of Fermangh, Ireland, February 17, 1857. His parents were both natives of Ireland. Removed with his parents to Rock Island county, Illinois, in October, 1863, and to Linn county, Iowa, in March, 1872. His education was acquired in the public schools of Illinois and Iowa and the Cedar Rapids Business College. Taught for several years in the schools of Linn county, Iowa, and in 1882 removed to Ida Grove, Iowa, where he entered as bookkeeper the banking house of Baxter & Rule. Occupied this position for three years, and at the end of that time he entered the mercantile business in Ida Grove and continued thus engaged until the year 1900, when, on account of ill health, he was forced to retire from active business. In 1903 he was elected State Senator for the Forty-sixth District and served in the Thirtieth, Thirty-first and Thirty-second General Assemblies. He was elected Auditor of State November 3, 1908. A Republican in politics.

WILLISON W. MORROW,

Treasurer of State, was born in Guernsey county, Ohio, January 4, 1850, his parents being natives of Pennsylvania. His early life was passed in the place of his birth. He removed with his father's family in August, 1864, to Iowa, locating near Afton, in Union county. The land upon which the family settled in 1864 is a part of the farm now owned by Mr. Morrow. He was educated in the public schools of Afton, graduating from the high school. Was married in December, 1870, to Miss M. E. Roberts, but has no children living. Although Mr. Morrow has always taken an active interest in public affairs, he has held but few offices. He represented Union county in the Twenty-third and Twenty-fourth General Assemblies, and was a member of the board of directors of

the State Fair Association for eight years, serving one year as vice-president, and for four years of the Association's most prosperous period was president of the Board.

Mr. Morrow has devoted his time and energies exclusively to farming and stock raising. He owns and personally manages a finely improved and highly cultivated farm of seven hundred and sixty acres, located about one mile from the city of Afton, in Union county. His residence is in the city of Afton. He was elected Treasurer of State in 1906 and re-elected in 1908. He is a Republican in politics.

HOWARD WEBSTER BYERS,

Attorney-General, was born at Woodstock, Richland county, Wisconsin, December 25, 1856, of American parentage. He received a common school education; moved from Wisconsin with his parents to Hancock county, Iowa, in 1873; located in Shelby county, at Harlan, Iowa, in 1877, and has resided there ever since except three years at Earlring, in the same county. He was a farm laborer from fifteenth to twentieth year, school-teacher from twentieth to twenty-fifth year, clerk in general store from twenty-fifth to thirtieth year, law clerk from thirtieth to thirty-second year, and was admitted to the bar in 1888.

Mr. Byers was a member of the House in the Twenty-fifth General Assembly, Speaker of the House during the Twenty-sixth regular and extra sessions, and a member of the House during the Twenty-eighth General Assembly. He was a candidate for Congress in the Ninth Congressional District in 1898, and was within seven votes of the nomination for more than five hundred ballots. He was made permanent chairman of the Republican State Convention, held at Cedar Rapids, when Governor Cummins was first nominated for Governor and was temporary chairman of the Republican State Convention held in Des Moines in March, 1908. He was elected Attorney-General November 6, 1906, and re-elected in 1908.

He is a Republican in politics.

JOHN FRANKLIN RIGGS,

Superintendent of Public Instruction, was born on a farm in Henry county, February 14, 1860. His father was a native of New Jersey and his mother a native of Ohio; both parents were of English stock. His education was secured in the country school, in Whittier College and in the Iowa Wesleyan University. He holds three degrees from the last-named institution and also the honorary degree of Ph. D. from Simpson College. Graduating from the Iowa Wesleyan University during the summer of 1885, he was elected to the office of county superintendent of Henry county the following November and was re-elected in 1887 and again in 1889. Before completing his third term as county superintendent he was chosen superintendent of the city schools of Mount Pleasant, which position he held seven years.

In 1899 he was chosen superintendent of the Sigourney schools, which position he resigned in 1903 to accept the office of State Superintendent of Public Instruction, to which he was elected at the general election in 1903. He was re-elected in 1906 and in 1908.

Mr. Riggs' educational work comprises two years as country school teacher, six years as a county superintendent, eleven years as a city superintendent and five years as State Superintendent.

He is a Republican in politics.

WILLIAM D. EVANS,

Judge of the Supreme Court, was born in Marquette county, Wisconsin, May 10, 1852. His parents were both born in Wales. In October, 1858, he came with his parents to Williamsburg, Iowa. Here he attended the public schools and in the fall of 1873 entered the State University. While a student at the university he taught school and was an instructor in a number of teachers' institutes during vacation. He graduated from the classical course of the university in 1878 and the following year took the law course, from which he graduated in 1879. Following his admittance to the bar in 1879 he located at Hampton. In 1886 he was elected the first county attorney of Franklin county, which office he held until 1890. In 1902 he was elected a judge of the district court for the eleventh judicial district. During the years 1907-8 he was law lecturer at the State University. In September, 1908, he was nominated for Judge of the Supreme Court by the Republican State Convention to fill the vacancy occasioned by the death of Judge Charles A. Bishop. The Governor on September 17th appointed him to fill the vacancy until after the general election. He was elected at the general election and by reason of statute became chief justice of the supreme court in January, 1909. A Republican in politics.

HORACE E. DEEMER,

Judge of the Supreme Court, was born in Marshall county, Indiana, September 24, 1858. His parents were of Holland descent. When eight years of age he came with his parents to Cedar county, Iowa, and attended the public schools at West Liberty, after which he assisted his father in the lumber business and later engaged in the furniture business. Having a desire for a more thorough education, he entered the Collegiate Department of the State University of Iowa; thereafter he took a course in the Law Department, from which he graduated in 1879, receiving the degree of LL. B. the year following.

After his admission to the bar he entered the law office of Lamb, Billingsley & Lambertson, of Lincoln, Nebraska. In the fall of 1879 he moved to Red Oak, his present home, where he formed a partnership with an old schoolmate, J. M. Junkin, in the practice of law, which continued up until the time of his election to the position of District Judge in the year 1886. To this position he was re-elected in 1890 with increased majority.

When in 1894 the Legislature increased the number of Judges of the Supreme Court to six, Governor Jackson, at the urgent recommendation of the members of the bar of southwestern Iowa, appointed him to this place. In 1898 he was by order of rotation Chief Justice, and again in 1904. For many years he was a lecturer in the Law Department of the State University and is the author of many articles and monographs on legal and other subjects.

In the year 1904, Cornell College at Mt. Vernon and the State University of Iowa each conferred upon him the degree of LL. D. Since 1894 he has been a member and for the greater part of that time chairman of the Book Committee for the selection of books for the State Library and Historical Department, in which he has taken an active interest. Aside from this, he is a member of the Iowa Society for the Prevention of Tuberculosis, of the American Forestry Association, of the State Association of Charities and Corrections, of the State and American Bar Associations, of the American Free Art League, of the American Association for the Advancement of Science, of the American Political and Social Science Association, of the National Association for the Promotion of Industrial Education and of the Prairie and Grant Clubs of Des Moines.

Judge Deemer is a Republican in politics.

JOHN COLLINS SHERWIN,

Judge of the Supreme Court, was born at Berlin, Erie county, Ohio, February 6, 1851. He came with his parents to LaCrosse, Wisconsin, in the fall of the same year. His boyhood days were spent at LaCrosse and he received his education in the common school and later attended Ripon and Beloit Colleges. He graduated in law at Madison, Wisconsin, in June, 1875, and moved to Mason City, Iowa, in 1876, where he has resided ever since.

He was District Attorney for the Twelfth Judicial District in 1885 and 1886 and District Judge for the same district from September, 1888, to January 1, 1900. He was elected Judge of the Supreme Court in 1899 and assumed the duties of the office January 1, 1900. He was re-elected in November, 1906.

Judge Sherwin is a Republican in politics.

EMLIN McCLAIN,

Judge of the Supreme Court, was born November 26, 1851, in Salem, Ohio, and was brought by his parents to Tipton, in this state, in 1855. His father, who had been owner and principal of an academy in Ohio, came to Cedar county, Iowa, with the intention of farming, but taught school in Tipton for one year and at Rochester for another year, after which he opened a farm in the same county, which was the family home until removal to Wilton in 1864. In 1866 the family removed to Iowa city, where the father became the owner of the Commercial College and established an academy and the son entered the University, graduating in 1871 with the degree of Ph. B., and completing his law course in the same institution in 1873, from which he also in 1891 received the degree of Doctor of Laws. Mr. McClain practiced law in Des Moines from 1873 to 1881, first in the office of Gatch, Wright & Runnells and afterwards Wright, Gatch & Wright, and subsequently in partnership with George F. McClellan, and later with Charles A. Flinkbine. During this time he was clerk of the Committee on Claims of the United States Senate from 1875 to 1877. While residing in Des Moines he also prepared McClain's Annotated Statutes of Iowa, which was published in 1880. He removed to Iowa City in 1881 to become professor in the law department of the State University, and continued in such position until 1901, being vice-chancellor from 1887 to 1890 and chancellor from 1890 to 1901. While connected with the law school he prepared a digest in two volumes of the Iowa reports, published in 1887 (of which a new edition bringing it down to the present has just been published), and a new edition of the Annotated Statutes of Iowa, under the title "McClain's Annotated Code," published in 1888. In 1896 he published a collection of cases on the Law of Carriers, in 1897 a treatise on the Criminal Law as now administered in the United States, and in 1900 a selection of cases on Constitutional Law. He later published a selection of cases on Constitutional Law in the United States (American Citizen series), 1905; and articles on Carriers, Insurance, Fire Insurance and Life Insurance in the Cyclopaedia of Law and Procedure. He has prepared several articles on legal subjects which have been published in various law journals and reviews. He was the first President of the Iowa State Bar Association.

He was selected by the Legislature in 1894 as one of the commissioners to revise the statutes of Iowa, and he furnished the annotations for the code, adopted in 1897, and subsequent supplements.

He was nominated at the Republican State Convention in 1900 for Judge of the Supreme Court, was elected and entered upon the duties of the position January 1, 1901. He was re-elected in 1906.

He was married in Des Moines in 1879 to Ellen Griffiths, daughter of Captain H. H. Griffiths, commander of the First Iowa Battery in Sherman's Army; they have two sons and one daughter. A Republican in politics.

SILAS M. WEAVER,

Judge of the Supreme Court, was born December 18, 1843, in Arkright, Chautauqua county, New York. He acquired his education in the common schools and at Fredonia Academy, Fredonia, New York. He was admitted to the bar at Buffalo, New York, May 4, 1868. In the same year he moved to Iowa Falls, Iowa, where he has since resided.

He served as Representative from Hardin county in the Twentieth and Twenty-first General Assemblies. In the Twentieth General Assembly he was chairman of the House Judiciary Committee, and in the Twenty-first General Assembly he officiated as chairman of the Board of Managers in the impeachment trial of John L. Brown. In 1886 he was elected Judge of the District Court for the Eleventh Judicial District and was re-elected in 1890, 1894 and 1898. In 1901 he was nominated and elected to succeed Judge Josiah Given upon the Supreme Bench, becoming Chief Justice on January 1, 1907. In 1908 he was re-nominated and elected to a second term upon the Supreme Bench.

Judge Weaver is a Republican in politics.

SCOTT M. LADD,

Judge of the Supreme Court, was born at Sharon, Wisconsin, June 22, 1855. His parents were American-born, though of German and English ancestry. He was reared on a farm, and after attending the common schools and an academy near by was a student at Beloit College, Wisconsin, for two years and later attended Carthage College, Illinois, from which institution he received a diploma in 1879. The year following he taught mathematics and history in Hillisboro Academy, Illinois, being associated in the management of that institution with Hon. F. H. Hessel, now of Sioux Rapids, Iowa, and Emma C. Cromer, who subsequently became his wife.

He was a student in the office of France & Sedgwick at York, Nebraska, for several months and graduated from the law department of the State University of Iowa in 1881, and in the fall of that year began the practice of his profession at Sheldon. He continued his practice until the beginning of his service as District Judge of the Fourth Judicial District of Iowa, January 1, 1887. He continued in that office until elected to the Supreme bench in 1896. Judge Ladd never held nor has been a candidate for any other office save that he served as school director several years. He has always been deeply interested in educational matters, having been the recipient of several honorary degrees from different colleges and was chairman of the Executive Committee of Morningside College for many years. He was re-elected to the Supreme Court in November, 1908.

He is a Republican in politics.

HENRY LOUIS BOUSQUET,

Clerk of the Supreme Court, was born in Amsterdam, Holland, February 14, 1840. In 1849 he emigrated with his parents to the United States and located in Pella, Iowa. He attended the public schools of Pella until 1854 when he entered Central University, where he remained as a student for two years. In 1856 he became a clerk in a general store at Pella and in July, 1862, he enlisted in Company "G" of the 33d Iowa Infantry. In December, 1864, he was transferred and promoted to First Lieutenant and Quartermaster of the 4th Arkansas Cavalry. He remained with his regiment until the close of the war and was mustered out of the service in July, 1865. He returned to Pella after the war and in 1868 was elected Clerk of the District Court for Marion county, which office he held for four years. From 1875 until 1884 he was assistant cashier of the Pella National Bank. After leaving the bank he engaged in the general merchandising business at Knoxville with A. B. Culver, under the firm name

of Culver & Co. He remained in this business until the store was burned in 1901. In 1902 he was a candidate before the Republican state convention for Clerk of the Supreme Court, but was defeated for nomination by John C. Crockett and upon the election and qualification of Mr. Crockett he was appointed deputy clerk which position he held until Mr. Crockett resigned in January, 1908, when he was appointed by the Supreme Court to fill the vacancy. He was nominated at the Republican primaries in 1908 to fill the unexpired portion of the term and was elected at the general election in 1908. A Republican in politics.

WENDELL W. CORNWALL.

Reporter of the Supreme Court, was born February 10, 1857, at Albion, Dane county, Wisconsin. He was educated at Albion Academy, Albion, Wisconsin; Alfred University, Alfred, New York, and at the Law School of the University of Wisconsin.

Mr. Cornwall located at Spencer, Clay county, Iowa, many years ago and has been practicing law in that city ever since. He is a Republican in politics and has held the offices of City Attorney of Spencer, Iowa, and was a member of the House during the Twenty-fifth and Twenty-sixth General Assemblies, which included the extra session that revised the Code of 1897. He was chairman of the Judiciary Committee of the Twenty-sixth General Assembly, and a member of the Legislative Committee of the same General Assembly, which had charge of the annotation and publication of the Code of 1897. As Reporter he digests the decisions of the Supreme Court, prepares a syllabus for each case, an index and tables of cases, and has general supervision of the official publication of the court decisions. He was elected Reporter of the Supreme Court at the general election in 1902 and was re-elected in 1906.

DAVID JAMES PALMER,

Railroad Commissioner, was born in Washington county, Pennsylvania, November 15, 1839. His father, Samuel R. Palmer, was born in Ireland, and his mother, Margaret Munce Palmer, in the United States. In 1856 he came to Iowa with his parents, where they settled on a farm in Washington county. Colonel Palmer still makes this farm his home place. He attended the common schools and in 1859 and 1860 attended the United Presbyterian College in Washington, Iowa, quitting to teach school, hoping to make enough money in this way to complete his education. In the spring and summer of 1861, however, when his duties as school-teacher had ended, men were enlisting for the war, and on July 10, 1861, he enlisted as a private in Company "C," Eighth Iowa Volunteer Infantry, and was promoted to corporal September 9, 1861.

At the battle of Shiloh, on April 6, 1862, he was severely wounded in the left breast and as soon as possible was sent to his home. When the Twenty-fifth Iowa Volunteer Infantry was organized, and mustered in at Mount Pleasant, September 27, 1862, Corporal Palmer, who had organized a company at his home town while his left arm was still in a sling, was elected captain of Company "A." He was promoted to lieutenant-colonel of the regiment June 9, 1863. He was with Grant at the siege of Vicksburg and in the Chattanooga campaign; through the Atlanta campaign and marched with Sherman to the sea and up through the Carolinas, resulting in the capture of Columbia; was in the grand review in the city of Washington May 24, 1865; mustered out June 6, 1865, and honorably discharged from service.

Colonel Palmer returned to his home in Washington at the close of the war and in 1866 married Letitia H. Young. Colonel Palmer has always followed farming as his vocation and has always been a Republican in politics. He was Auditor of Washington county from 1876 to 1880, was in the State Senate in the Twenty-fourth, Twenty-fifth, Twenty-sixth and Twenty-seventh General

Assemblies, resigning at the close of the Twenty-seventh Assembly to accept the position of Railroad Commissioner, to which place he was appointed by Governor Shaw upon the death of Major C. L. Davidson. The following November he was elected to fill the vacancy occasioned by the death of Major Davidson, and has since that time been a member of the Board.

WILLARD LEE EATON,

Railroad Commissioner, was born of American parentage in Delaware county, Iowa, October 13, 1848. In 1856, with his parents, Ariel K. and Sarah Jarnigan Eaton, he moved to Osage, Iowa, where he still resides.

He was educated in the common schools and graduated from the Cedar Valley Seminary in 1872 with the degree of B. S., and the same year received the degree of LL. B. from the State University of Iowa. In 1874 Mr. Eaton married Laura R. Annis. They have one child, Allan March Eaton, who was born March 15, 1887.

Mr. Eaton was brought up a Democrat and until 1893 voted that ticket. Since that time, however, he has been identified with the Republican party.

He served as Mayor of Osage three terms, County Attorney of Mitchell county one term, trustee of the Cedar Valley Seminary, and is at present a trustee of the Upper Iowa University. He was a member of the Twenty-seventh, Twenty-eighth and Twenty-ninth General Assemblies and Speaker of the Twenty-ninth. He has been identified with all the Masonic bodies of Iowa, serving as Grand Master of the Masons in the year 1900-1901. Mr. Eaton has been actively engaged in the practice of law since 1874. He entered upon his duties as Railroad Commissioner in January, 1907.

NATHANIEL S. KETCHUM,

Railroad Commissioner, son of William and Sarah Johnson Ketchum, both American-born, was born in Hacketstown, Warren county, New Jersey, July 26, 1839. In 1854 his parents settled on a farm near Rock Island, Illinois. In 1864 Mr. Ketchum married Helen Peoples of Princeton, Scott county, Iowa. To this union were born three children, one son and two daughters.

Mr. Ketchum attended school at Hopewell, Hoboken, and later entered Princeton University, where he pursued the study of mechanical and civil engineering. He left the University in 1857, coming to Iowa with John I. Blair of New Jersey, engaging with the corps of engineers in the construction of the Chicago, Iowa & Nebraska Railroad between Clinton and Marshalltown, now the Chicago & Northwestern Railway. In 1862, when the road was completed to Marshalltown he retired from railroading and entered commercial and manufacturing pursuits at Marshalltown in which he has been continuously engaged, which business is now managed by his son, Edwin S. Ketchum.

Politically Mr. Ketchum has always been a Republican, but never held office until 1903, when he was elected to the office of Railroad Commissioner. He assumed the duties of the office January, 1905, for the term which expired January, 1909. In November, 1908, he was re-elected to succeed himself, for the term expiring in 1913.

EMORY H. ENGLISH,

State Printer, was born January 15, 1871, at Altoona, Iowa. His father, Dr. Frank E. English, was an early resident and practitioner in Polk county, removing to Iowa with his wife, Kate M. Hampton, in 1868, from Montgomery county, Indiana, both parents being natives of Kentucky.

Receiving a common school education at Altoona, Mr. English has devoted the past twenty years to newspaper work, purchasing the *Altoona Herald* in

1889, and editing the same until 1892, when he sold that paper and became associate editor of the *Des Moines Mail and Times*.

In 1893 he established *The Valley Express* at Valley Junction, continuing as editor and proprietor until 1904, when he became editor of *The Mason City Daily Times-Herald*, of Mason City, now *The Mason City Times*, with which paper he is still identified, though not in an active capacity since assuming the office of State Printer in 1907, as his official duties have required his time in Des Moines.

Mr. English is a Republican in politics and served as Representative from Polk county in three sessions of the Iowa General Assembly, the Twenty-ninth, the Thirtieth and the Thirty-first. He was the first native of the county to serve as its representative in the General Assembly, and the author of the first primary law enacted in Iowa. During his legislative service Mr. English was chairman of the Insurance Committee of the House.

He was elected State Printer by the Thirty-first General Assembly, and assumed the office in January, 1907, for the term of two years, until January, 1909. He was re-elected by the Thirty-second General Assembly for the term expiring in January, 1911, and again re-elected by the Thirty-third General Assembly for the term expiring in January, 1913. Mr. English was married in 1895 to Marie Belle Carter of Des Moines, and they have two sons, Ehlers Wendell English and Wade Hampton English.

EDWARD D. CHASSELL,

State Binder, was born at Holland Patent, Onondaga county, New York, May 25, 1858. His grandfather, Rev. David Chassell, D. D., came from Glasgow, Scotland, when a child in 1796, and his maternal ancestors were among the first English colonists in Connecticut, locating there in 1635. He moved with his parents, William and Frances (Jones) Chassell, to Iowa, locating on a prairie farm near Iowa Falls in 1867. He was educated in the common schools and at the Iowa State Normal School.

For several years he engaged in the profession of teaching, closing his work as principal of schools at St. Ansgar, Iowa, in 1884. He engaged in the newspaper business as editor of the *Osage News* at Osage, Iowa, in 1884, remaining there until 1889, when he acquired an interest in the *Sentinel* at Le Mars, of which paper he was the editor. He relinquished his connection with the *Sentinel* in 1907 in order to devote his time to the duties of the office of State Binder at Des Moines, though his legal residence is maintained at Le Mars. He belongs to the Masonic fraternity, being a member of Elkahir Shrine of Cedar Rapids and also of Plymouth Commandery Knights Templars and the other Masonic bodies at Le Mars.

Politically he has always been a Republican. In 1883 he was Assistant Secretary of the Iowa Senate; in 1892 he was presidential elector; in 1896 was candidate for the Republican nomination for Secretary of State, but came out second best in the contest. In 1894, 1904 and 1906 he served as Representative from Plymouth county in the Twenty-fifth, Thirtieth and Thirty-first General Assemblies. He was elected State Binder by the Thirty-first General Assembly and assumed the duties of this office in January, 1907. He was re-elected by the Thirty-second and Thirty-third General Assemblies and his term of office will expire in January, 1913.

In December, 1906, he was united in marriage to Miss Mary A. Calkins, daughter of Dr. and Mrs. M. H. Calkins of Wyoming, Iowa.

GUY E. LOGAN,

Adjutant General of Iowa, was born in Red Oak, Montgomery county, Iowa, March 11, 1871. His ancestors on his father's side were Scotch, while his mother's were descended from Irish and German stock. His education was acquired in the public schools of Red Oak. He worked on a farm from 1888 to 1892, at which latter date he was appointed deputy sheriff of Montgomery county, which office he held until 1896. He was mustered into the volunteer forces as Second Lieutenant of Company "M," Fifty-first Iowa Volunteer Infantry, for the Spanish-American war, on April 26, 1898, with which organization he served in the Philippine Islands and was mustered out of the service at San Francisco, California, November 2, 1899. During the Twenty-eighth General Assembly he served as assistant door-keeper of the Senate. He was County Recorder of Montgomery county from January 1, 1901, until June 1, 1905, at which time he resigned to accept the appointment of Colonel and Assistant Adjutant General of Iowa. He served in that position until February, 1909, when he was appointed and promoted to Brigadier General and Adjutant General of Iowa. His term of office expires at the pleasure of the Governor.

A Republican in politics.

JOHN COWNIE,

Member of the Board of Control of State Institutions, was born in Alyth Perthshire, Scotland, December 8, 1843. He received the foundation of his education in the schools of his native land. He emigrated with his parents to the United States in 1856. The family first settled in Scott county, Iowa, from whence they moved to Iowa county in the fall of 1856 settling near what is now South Amana, a village of the Amana Society. Here he passed through the privations common to early settlers of Iowa. At the age of eighteen he commenced teaching district school in the winters and farming in the summers. He taught school for fifteen winters in his own district, and then abandoned it to devote himself entirely to farming operations.

Mr. Cownie became an extensive feeder and shipper of live stock, in which occupation he continued until appointed on the Board of Control. He is one of the pioneers in the movement for improvement of live stock and has become identified with the leading live stock associations of Iowa. He served as director of the Swine Breeder's Association, was for a number of years secretary and treasurer of the Iowa Draft and Coach Horse Association, a director and president of the Iowa Improved Breeders' Association, and a director, vice-president and president of the Iowa State Agricultural Society.

In 1889 Mr. Cownie also embarked in manufacturing, establishing what is known as the J. H. Cownie Glove Company of Des Moines. This factory is owned and controlled by his sons.

Mr. Cownie was appointed as one of the Republican members of the Board of Control by Governor Shaw at the time the Board was created, and assumed the duties of the office April 5, 1898. He was reappointed by Governor Cummins for the term beginning April 5, 1904, and ending April 5, 1910.

GIFFORD S. ROBINSON,

Member of the Board of Control of State Institutions, was born in Tremont, Illinois, May 28, 1843. His parents were both American-born, his ancestors for six generations having lived in Massachusetts. He was reared on a farm and educated in the district school, academy and the Illinois State Normal University. He graduated from the Law Department of Washington University, St. Louis, Missouri.

At the age of nineteen he enlisted in Company H, One Hundred and Fifteenth Illinois Volunteer Infantry. He was discharged two years later by reason of a wound. He taught district school and was also teacher in Washington University.

Mr. Robinson commenced the practice of law in Buena Vista county, Iowa, in January, 1870. He served as a member of the House of Representatives in the Sixteenth General Assembly and in the Senate in the Nineteenth, Twentieth and Twenty-first General Assemblies. He was a member of the board of trustees of the State Normal School from its organization until January, 1882. He was elected Judge of the Supreme Court in 1887 and re-elected in 1893 and served until December 31, 1899. He was lecturer in the Law Department of the State University from 1890 to 1900. The degree of LL.D. was conferred upon him in June, 1895, by the State University. He was appointed member of the Board of Control in February, 1900, to fill the vacancy caused by the resignation of Governor Larrabee and for the ensuing term of six years. He was reappointed in 1906 for a second term of six years. He is a Republican in politics and cast his first vote in 1864 for Abraham Lincoln.

JOHN TAYLOR HAMILTON,

Member of the Board of Control of State Institutions, was born in Cornwall township, Henry county, Illinois, October 16, 1843. His father was born in West Moreland county, Pennsylvania, and his mother at Antrim, New Hampshire. He received his education in the common schools of Illinois and at the Geneseo Seminary. His first occupation was agent for a fire insurance company. He moved to Cedar Rapids in 1868 and engaged in the sale of farm machinery, seeds and coal, and has been engaged in that business ever since. He was elected president of the Cedar Rapids Savings Bank at its organization in 1883, and president of the Merchants National Bank of Cedar Rapids in 1899.

Mr. Hamilton was a member of the House during the Twenty-first, Twenty-second and Twenty-third General Assemblies of the State of Iowa. He was Speaker of the House during the Twenty-third General Assembly. He was elected to represent the Fifth Congressional District in the Fifty-second Congress. He was Mayor of Cedar Rapids in 1878, was Supervisor for three years in the early eighties, and was a member of the waterworks trustees of the city of Cedar Rapids when he accepted the appointment as member of the Board of Control in April, 1906. He was appointed member of the Board of Control by Governor Cummins to fill the vacancy caused by the death of L. G. Kinne. He was reappointed by the Governor for the term beginning April 5, 1908, and confirmed by the Senate. Mr. Hamilton is a Democrat in politics.

WILLIAM H. BERRY,

Member of the Board of Parole, was born in Cass county, Illinois, October 23, 1849. He graduated from Simpson College in 1872. By profession he is a lawyer and has been in the active practice of law at Indianola, Iowa, since September 14, 1873. He was a member of the Senate in the Twenty-sixth and Twenty-seventh General Assemblies. He was appointed a member of the Board of Parole by Governor Cummins for the term ending July 1, 1908, and was re-appointed by Governor Carroll for the term ending July 1, 1915. A Republican in politics.

PARDON A. SMITH,

Member of the Board of Parole, was born in Ogle county, Illinois, September 1, 1840. His father, Pardon Smith, was born in the State of New York, and his mother, Jane Smith, in the same state. In 1856 he came to Iowa with his parents where they settled on a farm in Clinton county. He attended the common schools during the winter months and worked by the month on a farm during the summer.

July 12, 1861, he enlisted as a private in Company "A," Eighth Iowa Volunteer Infantry, and was with that command for more than three years. At the battle of Old River, Louisiana, May 16, 1864, he was severely wounded in the head and still carries an ounce minnie ball in his neck, received in that engagement. In 1865 he married Roxie L. Alger, who died November 6, 1892, and September 4, 1894, he married Mrs. Alice M. Dreher. He has always been a Republican in politics. He has filled all of the township offices and served nineteen years as Justice of the Peace. In 1896 and again in 1898 he was elected to represent Greene county in the House of Representatives in the Twenty-sixth, Twenty-sixth extra and Twenty-seventh General Assemblies.

He followed farming until February, 1884, since which time he has been editor and proprietor of the *Scranton Journal*. His term as a member of the Board of Parole will expire July 1, 1913.

JOSEPH M. EMMERT,

Member of the Board of Parole, was born in Washington county, Maryland, June 13, 1846. His father was born in Maryland and his mother in Pennsylvania. He lives at Atlantic and by profession is a physician and surgeon. He was a member of the Senate in the Twenty-seventh and Twenty-eighth General Assemblies. He was elected a member of the Senate in the Twenty-ninth General Assembly and held the seat until the contest proceedings brought by Mr. Bruce was decided by the Senate in favor of the contestant. He was a member of the State Board of Health from 1892 to 1897. He was appointed a member of the Board of Parole by Governor Cummins for the term ending July 1, 1911. A Democrat in politics.

BIOGRAPHIES OF STATE SENATORS

HENRY L. ADAMS,

Senator from the Fortieth District, composed of the counties of Allamakee and Fayette, was born on a farm near Maynard, Fayette county, Iowa, on November 28, 1875. His father and mother were among the early settlers of Fayette county. His father was born in New York state, and at an early age came west to Wisconsin, thence to Illinois, and in 1857 to Iowa, where he resided continuously till his death in 1905, excepting four years spent in the army. His mother came to Iowa from Ohio in childhood with her parents, Samuel Cline and wife, and settled in Fayette county in 1855. She still resides on the farm where she went when first married. Mr. Adams attended country school winters until fourteen years of age, when he entered the graded school at Maynard, where he graduated at the age of sixteen; then entered Upper Iowa University at Fayette, and graduated in the class of 1897, having taught one year in the meantime. In the fall of 1897 he became principal of the Waucoma schools, where he taught two years, and until appointed to serve an unexpired term as county superintendent, to which office he was three times elected. In 1905 he resigned and entered the law school of the University of Chicago, which he attended for one year, then entered the Iowa State University law school. Was admitted to the Iowa bar in October, 1907. Returned to Fayette county to practice his profession, locating at West Union where he became a member of the firm of Rogers & Adams. Was married in 1898 to Miss Ina Holmes, of Fayette, who graduated in the same class in college. To them have been born two daughters. Elected Senator in 1908. A Republican in politics.

JOSEPH HOLMES ALLEN,

Senator from the Fiftieth District, composed of the counties of Pocahontas, Buena Vista and Humboldt, was born in Marshall county, Iowa, November 12, 1870, of American-born parents. He resided upon his father's farm until he was thirteen years old. His education was acquired in the country schools of Marshall county and in the Marshalltown High School, graduating from the latter institution in 1889. During the years 1889 and 1891 engaged in real estate, banking and abstract work with his father and brothers at Laurens and Pocahontas, studying law as the opportunity presented. In 1891 entered the State University at Iowa City and by combining the collegiate and law courses and doing extra work was enabled to graduate from the two departments in 1895. While at the university he took a prominent part in the work of the literary societies and was editor-in-chief of the junior annual of his class. After graduation located at Laurens for the practice of law. When the Spanish-American war was declared in 1898 formed a company at Laurens, but when it became evident that it would be impossible to enter the service as a distinct organization, he, with eleven others of the company, enlisted as privates in Company F, Forty-ninth Iowa Volunteer Infantry. Remained with the regiment until it returned from Cuba. Was elected member of the Board of Regents of the State University in 1902, and resigned from the same to take his seat in the Senate in 1907. Elected Senator in 1906. A Republican in politics.

WILLIAM S. ALLEN,

Senator from the Second District, composed of the counties of Van Buren and Jefferson, was born at Hillsboro, in Henry county, Iowa, August 26, 1857. His parents were American-born, the father being of Scotch-Irish lineage and his mother of the old Dutch stock of New Jersey. Received his early education in the graded schools of Hillsboro and then, to prepare for college, entered Denmark Academy, the first institution of advanced learning founded in the state. Attended the liberal arts and law departments of the State University of Iowa, from which institution he graduated in the year 1877 at the age of nineteen. Upon being admitted to the bar settled in Van Buren county, where he has practiced his profession ever since. The first official position to which he was elected was that of president of the board of education, and then to the office of mayor, serving in these different places for several years. Afterwards was a member of the House of Representatives from Van Buren county in the Twenty-fifth, Twenty-sixth and Twenty-sixth extra General Assemblies. In the extra session of the Twenty-sixth General Assembly served on some of the most important committees of the House and was chairman of the second division of the code revision committee, having in charge the recodification of the laws of Iowa, the work of this session giving to the state the code of 1897. In 1903 was a candidate for the state Senate, the first convention resulting in a deadlock, and losing out in the second convention by one-half a vote. Elected Senator in 1908. A Republican in politics.

NICHOLAS BALKEMA,

Senator from the Forty-ninth District, composed of the counties of Lyon, O'Brien, Sioux and Osceola, was born in Gibbville, Sheboygan county, Wisconsin, April 7, 1865, of Dutch parents. Attended the district school at Gibbville and afterwards graduated from the SheyboGAN high school. Moved to Newkirk, Iowa, in 1884. Taught school one year and then started in the mercantile business at that place, running the postoffice in connection therewith. Sold out in 1894 and moved to Sioux Center, continuing the same business and in which he is still engaged. Also has a clothing store at Paullina. Was interested in a bank for a few years and held the office of vice-president. Has served on the city council and is president of the school board, having served in that capacity for nine years. Is a member of the Dutch Reformed church. Elected Senator in 1908. A Republican in politics.

THEOPHILUS W. BENNETT,

Senator from the Sixth District, composed of the counties of Adams and Taylor, was born on a farm near Crawfordsville, Washington county, Iowa, December 1, 1852, of American parentage, his father being a native of New Jersey, his mother of Tennessee. Received his education in the public schools, Howe's Academy at Mt. Pleasant, the State University and the College of Physicians and Surgeons at Keokuk, Iowa. When twenty years old he left the farm and began the study of medicine, in which he graduated in 1877. Was married to Miss Emma Jackson, a Canadian by birth, July 4, 1876. Began the practice of his chosen profession in his native town, Crawfordsville, where he remained until 1882, when he removed to Lenox, Taylor county, where he has been actively engaged in the practice of medicine for the past twenty-six years. Is a member of the Taylor County Medical Society, of the Southwest Medical Society and of the Iowa State Medical Society, and has been a member of the Taylor Board of Pension surgeons since 1893. Is a registered pharmacist by examination in Iowa, also in Nebraska. Has been a member of the town council and of the board of education for many years. Is a director in the First National Bank of Lenox, is president of the Lenox and Clearfield Telephone Company and of the Lenox Electric Light and Power Company. Was elected coroner of Taylor county in 1892 and again in 1896. Elected Senator in 1908. A Republican in politics.

SENATE

THIRTY THIRD GENERAL ASSEMBLY



JOSEPH H. ALLEN
OF POCAHONTAS



HENRY L. ADAMS
OF WEST UNION

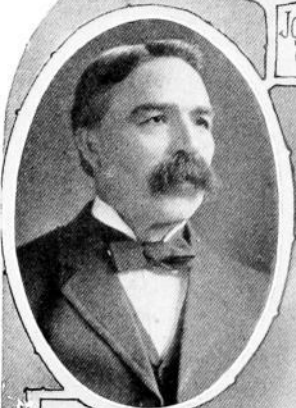

WILLIAM
S. ALLEN
OF BIRMING-
HAM



NICHOLAS
BALKEMA
OF
SIOUX CENTER



T. W.
BENNETT
OF LENOX



JOHN D.
BROWN
OF LEON



HENRY C. BURGESS
OF CRESCO



JAMES E. BRUCE
OF ATLANTIC



HORACE R. CHAPMAN
OF BENNETT



ELBERT W. CLARK
OF GRINNELL



JOHN T. CLARKSON
OF ALBIA

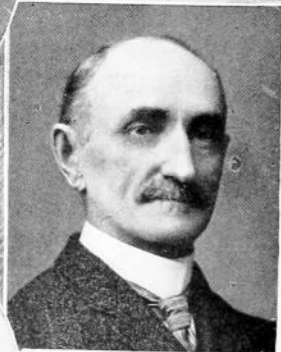

JOHN A. DE ARMAND
OF DAVENPORT



GEORGE COSSON
OF AUDUBON



SHERMAN W. DE WOLF
OF REINBECK



CASSIUS C. DOWELL
OF DES MOINES



CHARLES GATES
OF GREENE



LESLIE E. FRANCIS
OF SPIRIT LAKE



JOHN FOLEY
OF NEW HAMPTON—

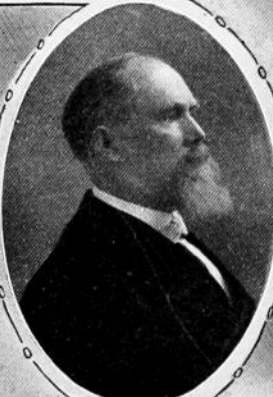

JOSEPH A. FITCHPATRICK
OF NEVADA



ARFST F. FRUDDEN
OF DUBUQUE



SHIRLEY GILLILAND
OF GLENWOOD



JOHN HAMMILL
OF BRITT



EDWIN H. HOYT
OF LAMONT



ROBERT HUNTER
OF SIOUX CITY



FREDERIC LARRABEE
OF FORT DODGE



WILLIAM D. JAMIESON
OF SHENANDOAH



GEORGE McCULLOCH
OF HUMESTON



EDWARD P. McMANUS
OF KEOKUK



JOSEPH MATTES
OF ODEBOLT



EDWIN G. MOON
OF OTTUMWA

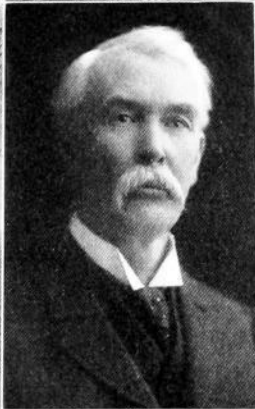

CHARLES F. PETERSON
OF CLARION



JAY I. NICHOLS
OF WEST LIBERTY



FRED L. MAYTAG
OF NEWTON

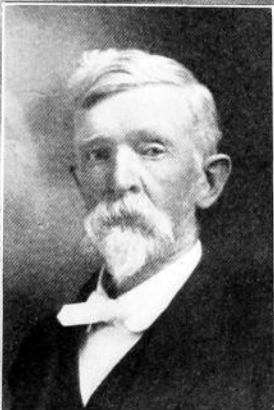

LYMAN B. PARSHALL
OF CANTON



AARON V. PROUDFOOT
OF INDIANOLA



ROBERT QUIGLEY
OF MCGREGOR



JOHN F. REAM
OF OSKALOOSA



JAMES A. SMITH
OF OSAGE



CHARLES G. SAUNDERS
OF COUNCIL BLUFFS



WILLIAM B. SEELY
OF MT. PLEASANT



JAMES U. SAMMIS
OF LEMARS



FRED N. SMITH
OF BURLINGTON



ARTHUR C. SAVAGE
OF ADAIR



LEWIS L. TAYLOR
OF CENTERVILLE



WILLARD C. STUCKLAGER
OF LISBON



COMFORT H. VAN LAW
OF MARSHALLTOWN



WILLIAM P. WHIPPLE
OF VINTON



JAMES A. WHITE
OF SOUTH AMANA



WILL C. WHITING
OF WHITING



JOHN L. WILSON
OF ALMONT



JOSEPH H. REESE
SERGEANT-AT-ARMS



JOSEPH E. MEYER
2nd ASSISTANT CLERK



SAMUEL W. NEAL
SECRETARY

SENATE EMPLOYEES



WILLIAM A. LANE
JOURNAL CLERK



DEWITT A. NORTON
ENROLLING CLERK



GEORGE A. WILSON
1st ASSISTANT SECRETARY



JOHN D. BROWN.

Senator from the Fifth District, composed of Decatur, Ringgold and Union counties, was born of Scotch-Irish and English parentage near Norwalk, Huron county, Ohio, on the first of August, 1840. Was educated in the rural schools of Huron county, Ohio, until fourteen years of age, at which time he moved with his parents to Decatur county, Iowa, and finished his school work in Decatur county. Has been for years actively engaged in farming, stock raising and shipping and has been for years a member of the commission firm of Brown Bros. and Ballinger, of Union Stock Yards, Chicago, Illinois. Served as a member of the board of supervisors of Decatur county and held various township offices. Also served as a member of the State Agricultural Board and was one of the committee which purchased the state fair grounds. At present is managing a farm of 500 acres and feeding, buying and selling stock. Enlisted in Company L, 3d Regiment, Iowa Cavalry Volunteers as a private, August 9, 1861, and served during the war. Was made Sergeant, then Second Lieutenant in February, 1862, and was promoted to the Captaincy in March, 1864. Was taken prisoner at the battle of Heartsville, Missouri, January 11, 1863. Was wounded at the battle of Big Blue and left on the field to die, lying on the field two days before picked up. After the capture of Jeff Davis by Wilson's Cavalry corps was detailed with one hundred men of third Iowa Cavalry to guard prisoner and party from train at Augusta, Georgia, to boat on Savannah river. Was mustered out of service at Atlanta, Georgia, and discharged at Davenport, Iowa, September, 1865. Elected Senator in 1908. A Republican in politics.

JAMES E. BRUCE,

Senator from the Eighteenth District, composed of the counties of Cass and Shelby, was born at Brooklyn, Poweshiek county, April 14, 1860. His father was born in Ohio and his mother in New Jersey. He was educated in the common schools of Brooklyn and vicinity and the Law Department of the State University of Iowa, graduating from the latter in 1881. He was early in life thrown on his own resources, his father having died in the army. He located at Anita, Iowa, where he commenced the practice of law. Was elected County Attorney of Cass county in 1891 and served for one term. In recent years has devoted most of his time to banking and general business affairs, at present owning the controlling interest in five banks. Elected Senator from the Eighteenth District in 1901, securing his seat, after a contest before the Legislature, by a majority of fifteen votes over J. M. Emmert. Re-elected in 1906 by a majority of 289. A Republican in politics.

HENRY C. BURGESS,

Senator from the Forty-second District, composed of the counties of Howard and Winneshiek, was born at Fairfield, Somerset county, Maine, December 20, 1846, of American-born parents. Moved to Lansing, Iowa, in 1861, where he secured his education in the common schools and in a private school maintained by the Congregational church. Taught school one term and worked for a short time in the postoffice and in an implement store at Lansing. Moved to Ossian in 1865 and became manager of a lumber yard, where he remained for fifteen years. In 1880 he moved to Elma, and engaged in the mercantile business with his brother. He was successively engaged in business at Hull, Iowa, and Mitchell, South Dakota, leaving the latter place to go on a claim near what is now Mount Vernon, South Dakota. Afterwards removed to Cresco, Iowa, to re-engage in the lumber business, where he now resides. Has been a member of the school boards and of the town councils at Ossian and at Cresco. Elected Senator in 1906. A Republican in politics.

HORACE R. CHAPMAN,

Senator from the Twenty-fourth District, composed of Cedar and Jones counties, was born at Monticello, Jones county, Iowa, January 30, 1873. His parents were both born in the United States, his father being of English and his mother of German descent. He graduated from the Monticello High school, attended Cornell college and received the degree of M. D. from the State University of Iowa. After graduation he located at Bennett, Cedar county, Iowa, and engaged in the practice of medicine. Was twice elected mayor of that place. Later moved to Durant, Cedar county, where he engaged in the drug business and the practice of medicine jointly. Elected mayor of Durant in 1908, from which office he resigned upon election to the Senate, and later returned to his former location at Bennett, Iowa. A Republican in politics.

ELBERT WARREN CLARK,

Senator from the Twelfth District, composed of Poweshiek and Keokuk counties, was born in Glover, Orleans county, Vermont, February 22, 1842, of Scotch-American parentage. Moved to Bureau county, Illinois, in 1854, where he resided on a farm until 1865. Education acquired in country district school and high school at Kewanee, Illinois. Entered Rush Medical College, Chicago, in 1866, graduating from that institution in February, 1871. Settled in Grinnell, Iowa, May, 1871, where he has continued in active practice to the present time. Married Martha C. Brainard in 1874. One child living, E. W. Clark, Jr., who is engaged in the lumber business in Grinnell. Five times elected to city council of Grinnell, of which body he is now a member. President of the school board six years, trustee of Iowa College since 1898, trustee of the Stewart Free Public Library, mayor of Grinnell from 1893 to 1897, during which time a complete system of waterworks and sewers was installed. President of Iowa State Medical Society, 1907. Always a Republican, casting his first vote for Abraham Lincoln, and has voted for every Republican candidate for President since. Representative from Poweshiek county in the Thirty-first General Assembly. Elected Senator in 1906.

JOHN T. CLARKSON,

Senator from the Fifteenth District, composed of the counties of Marion and Monroe, was born December 16, 1861, at Johnstown, Pennsylvania, of English and Welsh parents, John and Ann Clarkson. Was educated in the common schools and private study at evenings while engaged as a miner. Read law with A. C. Steck, of Ottumwa, Iowa, and admitted to practice by the Supreme Court of Iowa, May 25, 1895. Elected county attorney of Monroe county in 1896 and re-elected in 1898. Has been a member of the school board of Albia, four years, the city of his residence, since July, 1904. Is married and has two sons and one daughter. Elected Senator in 1908. A Democrat in politics.

GEORGE COSSON,

Senator from the Seventeenth District, composed of the counties of Audubon, Dallas and Guthrie, was born of American parentage in LaClède county, Missouri, January 21, 1876. Worked as operator and station agent on the Milwaukee railroad from the time he was sixteen years of age until he became twenty. Attended the public schools at Manning, the Normal School at Valparaiso, Indiana, and State University of Iowa. Was graduated from the law department of the State University of Iowa in June, 1898. In July of that year he located for the practice of law at Audubon, and became the senior member of Cosson & Ross. Elected County Attorney of Audubon county in 1904, serving one term. Was married in December, 1904, to Miss Jennie F. Riggs, and has two children. In June, 1907, became special counsel of Iowa under Attorney General H. W. Byers. Elected Senator in 1908. A Republican in politics.

JOHN A. DEARMAND,

Senator from the Twenty-first District, composed of the county of Scott, was born in Blair county, Pennsylvania, March 7, 1852. His father was born in Maryland and his mother in Pennsylvania. His father was the son of a Revolutionary soldier, his mother of Pennsylvania Dutch antecedents. At the age of fourteen years he came with his parents to Iowa, where he has since resided. Attended the public schools of Davenport and graduated from the high school in 1872. While teaching school for two years he read medicine and then entered the Medical Department of the University of Pennsylvania, from which he graduated in 1876. Then located in LeClaire, Scott county, where he practiced his profession for thirteen years. Moved to Davenport in 1889 and has since resided there. Although always taking an active interest in politics, he was never a candidate for public office until 1904, when he was elected to the City Council from his home ward; in 1906 he was again elected, but as alderman-at-large. Elected Senator in 1906. A Democrat in politics.

SHERMAN W. DEWOLF,

Senator from the Thirty-eighth District, composed of the counties of Black Hawk and Grundy, was born at Montour, Tama county, Iowa, November 14, 1874. His father was born in New York and his mother in England. His parents were among the first residents of the town of Reinbeck, Grundy county, where they located in 1876, at which place he has since resided. His education was received in the public schools of Reinbeck and at the State University of Iowa, where he graduated from the Law Department in 1895. He immediately opened an office at Reinbeck, where he has since continued in the practice of law. Elected Senator in 1906. A Democrat in politics.

CASSIUS C. DOWELL,

Senator from the Thirtieth District, composed of the county of Polk, was born in Warren county, Iowa, February 29, 1864, of American parentage. Received his education in the common schools of Warren county, the Collegiate Department of Drake University, from which he graduated in 1886, and the Law Department of the same school, graduating in 1887. Was admitted to the bar in 1888. Was Assistant County Attorney of Polk county for two years, member of the House of Representatives in the Twenty-fifth, Twenty-sixth and Twenty-sixth extra General Assemblies, and Senator in the Twenty-ninth, Thirtieth, Thirty-first, Thirty-second and Thirty-second extra General Assemblies. A Republican in politics.

JOSEPH A. FITCHPATRICK,

Senator from the Thirty-first District, composed of the counties of Boone and Story, was born near Abingdon, Washington county, Virginia, October 17, 1840, son of William H. and Sarah V. (Hagy) Fitchpatrick. His parents were natives, but his ancestors on his father's side were Scotch, Irish and French, who settled in the Valley of Virginia just prior to the commencement of the French and Indian war, and those on his mother's side were Dutch, who first settled about Hagertown, Maryland. Removed with his parents to Clinton county, Indiana, in 1843, and to Boone county, Iowa, in 1854, thence to Story county in 1857. Attended rural schools intermittently. "Kept" school a few terms, 1859 to 1861. Enlisted May 22, 1861, in Company "E," Third Iowa Infantry and served until the close of the war. Elected clerk of the courts to fill vacancy October, 1865, served until January, 1877, and upon retiring therefrom was admitted to the bar. During his term of office engaged in the abstract and loan business

and has continued therein ever since. In 1900 was elected State Senator and served in the Twenty-eighth and Twenty-ninth General Assemblies and by reason of reciprocal relations long existing between the two counties composing the district was not a candidate for re-election. Again elected in 1908, receiving 6,771 votes to 2,660 received by his Democratic opponent. In religion he is a Presbyterian. A Republican in politics.

JOHN FOLEY,

Senator from the Forty-fourth District, composed of the counties of Chickasaw and Floyd, was born in Galway county, Ireland, August 14, 1841. In 1846 he came with his parents to America, first to Halifax, Nova Scotia, shortly after to Boston, Massachusetts, and in 1849 they changed their residence to Baltimore, Maryland, which place was their home until 1857. His early education was acquired from the Christian Brothers and in the public schools; then he went to a private academy, and later to a commercial college. In 1857, with his widowed mother, moved west to Iowa and located on a farm in Chickasaw county. For the next ten years he worked on the farm. During this period he was an active member of the school board and taught several terms of winter school. While on the farm he was elected and served as a member of the County Board of Supervisors. In 1871 he was elected Treasurer of Chickasaw county; re-elected three times, serving eight years in all, and was a delegate from the Fourth Congressional District of Iowa to the National Democratic Convention at Cincinnati when General Hancock was nominated for President. Was the nominee of his party for State Treasurer, later for Congress and still later for State Senator. Represented his county in the Twenty-second General Assembly and served several terms on the Democratic State Central Committee. Has been mayor, alderman and school director in his home town of New Hampton. In 1882 he engaged in the lumber and coal business, in which he remained twenty years. Was elected president of the State Bank of New Hampton in 1902, which position he now holds. Elected Senator in 1906. A Democrat in politics.

LESLIE E. FRANCIS,

Senator from the Forty-seventh District, composed of the counties of Dickinson, Clay, Emmet, Palo Alto and Kossuth, was born in Dickinson county, Iowa, April 4, 1871, of American-born parents. His parents homesteaded near Spirit Lake in Dickinson county in May, 1860, three years after the Indian massacre, and experienced all the privations and hardships of pioneer life, including the grasshopper period so disastrous to northwestern Iowa. His father served four years in the frontier army during the Civil War. He attended country school until sixteen; then attended the Spirit Lake high school one winter, and at seventeen commenced teaching in the country schools of Dickinson county. Attended an academy in Spirit Lake two winters, in the meantime commencing the study of law in the office of Wm. Hayward, also at Spirit Lake, when eighteen years of age. At twenty entered the law department of the State University, graduating therefrom June 16, 1893, and at once engaged in the practice of law at his old home, where he has ever since remained. Early in 1894 was appointed Deputy County Attorney; was elected County Attorney in the fall of that year, and served until 1901. Was an unsuccessful candidate for District Judge in 1900 and again in 1906. Since 1894 has taken part in every campaign, speaking for the Republican party in various counties in northwestern Iowa. His entire time is devoted to the practice of law, except as he occasionally invests in real estate. Elected Senator in 1908. A Republican in politics.

ARFST F. FRUDDEN,

Senator from the Thirty-fifth District, composed of the county of Dubuque, was born on the Island of Fohr, in the Province of Schleswig, Holstein, Germany, September 10, 1854. His education was acquired in the schools of the Fatherland. He emigrated to the United States in the spring of 1871 after the Franco-Prussian War, arriving in Clinton, Iowa, early in June. For the first two years he worked on a farm in Jackson county, Iowa; from there he went to work at the sash and door business until the summer of 1888, when he engaged in the lumber business for himself under the name of the Frudden Lumber Company, of which firm he is still the president and general manager. Was married in Clinton, November 30, 1877. Represented Dubuque county as a member of the House in the Twenty-ninth, Thirtieth and Thirty-first General Assemblies and was elected Senator in 1906. A Democrat in politics.

CHARLES GATES,

Senator from the Thirty-ninth District, composed of Butler and Bremer counties, was born at Marble Rock, Floyd county, Iowa, on the second day of April, 1856. He is of German-Irish descent. Attended rural school and graduated from the Marble Rock high school. Followed farming for a few years, then engaged in the lumber, implement and banking business, at which he is still engaged in the city of Greene, his present home. Served as mayor for three terms and as alderman for one term and a portion of another, resigning the latter office to accept the office of State Senator. Elected Senator in 1908. A Republican in politics.

SHIRLEY GILLILLAND,

Senator from the Eighth District, composed of the counties of Mills and Montgomery, was born in Mills county, December 14, 1856. His father was born in Kentucky and his mother in North Carolina. He attended the Liberal Arts and Law Departments of the State University, graduating from that institution in 1884. After graduation he began the practice of law at Glenwood. Elected to fill a vacancy on the Board of Regents of the State University for the Ninth District in June, 1891, and was twice re-elected, serving until he entered the Senate in 1904. In the fall of 1892 was elected County Attorney and served for a period of six years, during which time he secured the conviction, without assistant counsel, of one hundred and eighteen persons in the District Court with the second lowest per capita for expense for conviction of any county in the State. His family consists of a wife, two sons and a daughter. Elected Senator in 1903 and served during the Thirtieth, Thirty-first, Thirty-second and Thirty-second extra General Assemblies. Re-elected in 1908. A Republican in politics and a Congregationalist in religion.

JOHN HAMMILL,

Senator from the Forty-third District, composed of the counties of Cerro Gordo, Franklin and Hancock, was born at Linden, Iowa county, Wisconsin, October 14, 1875. His mother was born in England, and his father in Iowa county, Wisconsin, both being of English descent. Attended the common schools of Iowa county, Wisconsin, until 1889, when he moved with his parents near Britt, Hancock county, Iowa. After coming to Iowa, attended the Britt public schools, graduating from the high school at Britt in 1895. Entered the Law Department of the State University of Iowa in the fall of 1895, graduating therefrom in June, 1897. After graduation engaged in the practice of law at Britt, Iowa. Elected County Attorney in the fall of 1902, serving two terms. Elected Senator in 1908. A Republican in politics.

EDWIN HIRAM HOYT,

Senator from the Thirty-third District, composed of Buchanan and Delaware counties, was born October 27, 1871, in Manchester, Delaware county, Iowa. His parents who were born in Vermont came to Iowa in 1853 and located in Delaware county. Attended the Manchester public schools, Iowa college at Grinnell and Upper Iowa University at Fayette, graduating from the latter institution in 1891. Took a course in commercial law and banking at Cross' Commercial College, Downers Grove, Illinois. Resided in Manchester until he was twenty-one years of age when he removed to Lamont, Buchanan county, where he organized the Lamont Savings Bank, of which he is still president. Elected Senator in 1908. A Republican in politics.

ROBERT HUNTER,

Senator from the Thirty-second District, composed of the county of Woodbury, was born on a farm in Butler county, Iowa, January 12, 1858. His father was born in county Antrim, Ireland, and his mother was of Kentucky and Ohio ancestry and born in Warren county, Indiana. His parents located in Butler county, Iowa, in 1854, and he resided upon his father's farm until he was twenty-one years old. His education was acquired in the country schools of Butler county, in Lenox College, Hopkinton, Iowa, from which he graduated in 1879, and in the Law Department of the State University of Iowa, from which he graduated in 1881. Was married in 1881 to Miss Olive Ann Merrill, also a native of Butler county. They have two daughters. Began practicing law at Aberdeen, South Dakota, in 1882. Located in Sioux City, Iowa, in 1887, where he has since been engaged in the law practice. Is president of the Western Land and Loan company and extensively interested in farming and stock raising. Elected Senator in 1908. A Republican in politics.

WILLIAM D. JAMIESON,

Senator from the Seventh District, composed of the counties of Fremont and Page, was born of American parentage on his father's farm near Wapello, Louisa county, Iowa, November 9, 1873. When five years of age his parents moved to Wapello, where his father assumed the position of principal of the city schools; when nine years old he went into his father's printing office and with the exception of the years spent in school and college, and as a traveling salesman, has been actively engaged in newspaper work ever since. Received his education in the common schools and the State University. When nineteen years of age he became editor of *The Ida Grove Pioneer*, and while at Ida Grove was chairman of the Democratic County Central Committee for one year; later assumed control and management of *The Gazette* at Columbus Junction. In 1902 moved to Shenandoah, where he assumed control and management of *The Shenandoah World*, which paper he now owns and edits, together with *The Democrat* at Hamburg, in Fremont county, which he purchased in 1906. In November, 1902, was married to Miss Mattie Vass of Waukesha, Wisconsin. Elected Senator in 1906. Elected Representative in Congress from the Eighth Congressional District in 1908. Resigned as State Senator March 3, 1909. A Democrat in politics.

FREDERIC LARRABEE,

Senator from the Twenty-seventh District, composed of Calhoun and Webster counties, was born at Clermont, Iowa, November 3, 1873, of New England parentage. Attended Clermont public school and later the State University of Iowa, graduating from the Collegiate Department in 1897 and the Law Department in 1898. Afterwards took special work at Columbia University. Became a resident of Fort Dodge in 1901, and is engaged in the real estate and law business and farming. Is an officer in the 56th Regiment Iowa National Guard. Elected Senator in 1908. A Republican in politics.

GEORGE McCULLOCH,

Senator from the Fourth District, composed of Lucas and Wayne counties, was born in Holmes county, Ohio, October 24, 1849. He was educated in the public schools of his native county, and the Colleges of Millersburg and Hayesville, Ohio. Read medicine at Brooklyn, Iowa. Commenced first course of medical lectures at Rush College, Chicago. The great fire of 1871 that destroyed the college, as well as the greater part of Chicago, caused him to move, in order to continue his course, to Ann Arbor, Michigan. The following year he returned to Rush and graduated. The following summer located at Humeston, Iowa, where he has continued in the practice ever since. Is connected with other business besides practice of medicine. Is president of Home State Bank. Also has a large stock interest, having on his farms a herd of over 200 head of registered Angus cattle. Served as a member of the House of Representatives during the Nineteenth, Thirtieth and Thirty-first General Assemblies. Elected Senator in 1908. A Republican in politics.

EDWARD P. McMANUS,

Senator from the First District, composed of Lee county, was born in Keokuk, June 26, 1859. His parents, who were both natives of Ireland, were among the earliest settlers of that part of the State and were married in Keokuk, where the family has always resided. He graduated from the common schools, afterwards taking a business course at Baylies Commercial College, from which he received a diploma; after leaving school, he engaged in school-teaching for three years. Then accepted a position as bookkeeper for a Keokuk firm, remaining with them for three years in this capacity, then going on the road as commercial salesman for them for three years more. He then married and decided to engage in agriculture and stock raising, which he followed successfully for eight years, giving up the business to become a member of a contracting firm, of which his father was the head. After the death of his father he associated with himself George S. Tucker, under the firm name of McManus & Tucker, general contractors in stone and earthwork, and during the past ten years this firm has become known throughout the State. Elected Senator in 1906. A Democrat in politics.

JOSEPH MATTES,

Senator from the Forty-eighth District, composed of the counties of Carroll, Greene and Sac, was born at Camanche, Clinton county, Iowa, October 1, 1855, of German parentage. In 1862 the family moved to Lyons, Iowa. Was educated in the common and high schools of Lyons. Is married and has two sons and one daughter. Removed to Odebolt, Sac county, in 1879 and engaged in the hardware business, and at the present time is engaged in the hardware and banking business. Was elected Representative of the Sixtieth District (Sac county) in 1901 and served in the House of the Twenty-ninth, Thirtieth and Thirty-first General Assemblies and was elected to the State Senate November 6, 1906. A Republican in politics.

FRED L. MAYTAG,

Senator from Jasper county, the Twenty-ninth District, was born in Cook county, Illinois, July 14, 1857, of German parentage. The family came to Iowa in 1867 and settled on a farm in Marshall county. His education was acquired in the rural schools. Left the farm in 1881, going to Newton and engaging in the sale of agricultural implements. Since 1893 he has been engaged in manufacturing agricultural implements and is also interested in banking, lumber and mercantile lines. Served eight years as a member of the City Council of Newton. Elected Senator in 1901 and re-elected in 1906; served through the Twenty-ninth, Thirtieth, Thirty-first, Thirty-second and Thirty-second extra General Assemblies. A Republican in politics.

EDWIN G. MOON,

Senator from the Thirteenth District, composed of Wapello county, was born near Montrose, in Lee county, Iowa, on the twelfth day of November, 1870. His parents, who came to Lee county from New York about 1850, were of English and Dutch extraction. Attended the country school until he reached the age of sixteen, when he entered Howe's Academy at Mount Pleasant, Iowa, and after graduating from that institution he became an instructor therein under the veteran educator, S. C. Howe. In 1893 entered the State University of Iowa and graduated therefrom in 1897. While in the university was a member of the Zetagathian Society and took a very active part in the inter-society and inter-collegiate debates. Was one of the Iowa representatives in two debates with Chicago University and one with Minnesota University. In each contest Iowa was successful. After graduating from the University, Mr. Moon entered Kent College of Law in Chicago and at the same time became a clerk in the office of Lyman & Jackson in that city. Took an active part in Democratic politics while in Chicago, going through two campaigns as a speaker. In 1899 entered upon the practice of law, forming a partnership with Mr. Gilmore, with whom he is now associated. Has been active in politics from the time he came to Ottumwa, having stumped the county and congressional district frequently. Elected Police Judge of the city of Ottumwa and re-elected in 1903. Elected Senator in 1906. A Democrat in politics.

JAY I. NICHOLS,

Senator from the Twentieth District, composed of the counties of Muscatine and Louisa, was born near West Liberty, Muscatine county, Iowa, May 13, 1855. His parents, Ira Nichols, a native of New York, and Elizabeth W. Nichols, a native of Ohio, came to Iowa in the spring of 1854 and settled in the well-known South Prairie District, near West Liberty. His mother is still living in West Liberty. His education was that of the country school, supplemented by a short course in a business college. Has been a farmer since early manhood. Has held a number of positions of honor and trust, among them being president of the Union District Agricultural Society, president of the Iowa Condensed Milk Company, member and chairman of the Muscatine County Board of Supervisors, and member of the House of Representatives from the Forty-second District in the Twenty-ninth, Thirtieth and Thirty-first General Assemblies. Elected Senator in 1906. A Republican in politics.

LYMAN BRADLEY PARSHALL,

Senator from the Twenty-third District, consisting of Jackson county, was born at Interlaken, Seneca county, New York, June 28, 1845. Attended the common schools at Interlaken and completed a course in the preparatory school at Northville Academy, Northville, New York, which was succeeded by a course in Yale University, leading to the degree of Ph. D. Moved to Chicago, November 3, 1872, where for one year he engaged in the mercantile business, thence moved to Kansas, where he engaged in cattle dealing and droving, which he followed until 1877. Then returned to New York and there engaged in the same occupation, that of cattle dealing and droving. In 1880 was a candidate for the lower house of the New York legislature, but was defeated. Returned to the West in 1881 and took up his abode in Jackson county, Iowa, where in the main he has followed the occupation of farming and cattle dealing. This however, was interrupted in the year 1892 by an election to the county superintendency of Jackson county, which office he held until 1897, afterwards resuming his farming and cattle raising and dealing operations. In 1897 was

the Democratic candidate for the office of State Superintendent of Public Instruction, but was defeated. In addition to his occupation in a business way, Mr. Parshall has made a special study of economics, having published a few pamphlets devoted to economic subjects. Elected Senator in 1908. A Democrat in politics.

CHARLES F. PETERSON,

Senator from the Thirty-seventh District, composed of the counties of Hamilton, Hardin and Wright, was born in Jefferson county, New York, September 3, 1856, a son of Alonzo M. and Jane A. (Hunter) Peterson, the former a native of Vermont and the latter of Ireland. He moved to Wright county, Iowa, in 1869 with his parents, who settled upon a farm, and has ever since been a resident of said county. Worked upon the farm, attended the common schools and afterwards, with the assistance of his parents, and resources derived from his own labors in teaching school, completed his education at the Iowa State University, graduating from the Law Department in 1878. Was married to Miss Mary Lowe of Benton county, Iowa, in 1878 and has two sons and two daughters. Entered the practice of law at Clarion in the fall of 1878, where he has ever since continued in the practice. Elected Superintendent of Schools in the fall of 1879 and served one term, and afterward was elected County Surveyor and served two terms, thereafter devoting himself exclusively to the practice of law. Elected County Attorney in 1890 and served in that capacity for two terms. Has been especially prominent as a lawyer in litigation growing out of drainage legislation in maintaining the power of the Legislature over the subject. Was nominated for Senator on the 3699th ballot at the fifth adjourned session of the Republican District Convention in 1906, and was elected by a comfortable plurality. A Republican in politics.

AARON V. PROUDFOOT,

Senator from the Eleventh District, comprising the counties of Clarke and Warren, was born at Liberty, Clarke county, Iowa, June 13, 1862. His parents were West Virginians, and his father, Jacob Proudfoot, served in the Sixteenth General Assembly of Iowa. He was educated in the village school at Liberty, and in Simpson College, Indianola, Iowa, where his home has been since the fall of 1881. Was reared on a farm in Clarke county at the place of his birth till entering college at 19 years of age. After leaving school entered a law and abstract office in Indianola where he prepared for admission to the bar. Was many years Secretary of the School Board of Indianola. Served three terms as Clerk of the District Court of Warren county, then entered the practice of law, in which profession he is now engaged. Was four years City Solicitor for the city of Indianola, Iowa, and for six years Chairman of the Republican Committee of Warren county, and for a number of years in succession was Reading Clerk of Republican State Conventions. Was Presidential Elector for the Seventh Congressional District in 1904. Elected Senator in 1908. A Republican in politics.

ROBERT QUIGLEY,

Senator from the Thirty-sixth District, composed of Clayton county, was born at Millville, in Clayton county, Iowa, December 31, 1845, of American-born parents. Attended common school in Clayton county, and two years at the N. I. N. at Fayette, Iowa, from which place he enlisted in Company D, 46th Iowa Infantry, and at the expiration of service of said regiment he joined Company K, 15th Iowa In-

fantry and served until the close of the Civil War. Entered the office of Elijah Odell at McGregor, Iowa, as a law student November 1, 1866, and remained until April 4, 1867, when he went into the office of Murdock & Stoneman. Was admitted to practice law February 28, 1868, and was elected City Attorney of McGregor at March election, 1868, and with the exception of only six years has held the office up to the present time. Was twice elected County Attorney of Clayton county. Is married and his family consists of a wife, three girls and a boy. Elected Senator in 1908. Up to 1881 affiliated with the Republican party; since then with Democratic party.

JOHN F. REAM,

Senator from the Fourteenth District, composed of Mahaska county, was born near New Castle, Pennsylvania, September 16, 1854. His father and mother were both born in Pennsylvania, his father being of German and his mother of English descent. His parents moved to Mahaska county in May, 1855, where he has always made his home. Entered the mines at Beacon when he was sixteen years of age, and has spent most of his time since then in mining coal. Served one term as mayor of the town of Beacon, nine years as a member of the school board, and a number of terms as Justice of the Peace. Was president of the Iowa District of United Mine Workers of America for two years, ending his service in that position in March, 1900. Was chosen as Iowa's representative on the National Executive Board of United Mine Workers, and held that office for three years. Has common school education. Married March 7, 1875, to Mary A. Toy. Has two sons and two daughters, all of whom are married. Elected Senator in 1908. A Democrat in politics.

JAMES U. SAMMIS,

Senator from the Forty-sixth District, composed of the counties of Cherokee, Ida and Plymouth, was born at Polo, Ogle county, Illinois, September 13, 1863. His parents were natives of Chautauqua county, New York. His father's parents moved to Buffalo Grove, Ogle county, Illinois, in 1837, and his mother's parents settled in the same community a few years later. Mr. Sammis attended country school until thirteen years of age, then attended the graded school at Polo for two years, at the end of which period his parents moved to Oregon, the county seat of Ogle county. Graduated from the high school of that city in 1881, then attended a business college in Dubuque, Iowa, for three months, and in January, 1882, entered the office of Farley & Loetscher Manufacturing Company of Dubuque as bill clerk. Retained this position for two years, when he was employed in the same capacity by Carr, Ryder & Wheeler of the same city. In February, 1886, went to LeMars, Iowa, and there commenced the reading of law in the office of Curtis & Durlley. Was admitted to the bar in May, 1888, and was married on the tenth day of the same month to Fannie M., daughter of L. D. Randall, of Dubuque. Was collector of internal revenue for the third Iowa district from August, 1903, to April, 1906. Is a member of the firm of Sammis & Bradley at Le Mars, and the firm of Shull, Farnsworth & Sammis at Sioux City. Has actively participated in every state and national campaign for twenty years. Elected Senator in 1908. A Republican in politics.

CHARLES G. SAUNDERS,

Senator from the Nineteenth District, composed of the county of Pottawattamie, was born at Westmoreland, Onelda county, New York, on the tenth day of April, 1861. His father, George W. Saunders, was born in England and came to this country when he was about fourteen years old. His mother, Mary E. Walker Saunders, was also a native of England, and she came to this country when she was about five years of age. The parents of Senator Saunders removed with their family to Iowa in the spring of 1868, settled in Iowa City, where they lived until 1873, when they removed to Adair county, Iowa, and settled upon a farm near Stuart. After a three years' residence at that point they removed to Crawford county, Iowa, and settled upon a farm near the town of Vail. Mr. Saunders received such educational advantages as the country school and public school at Vail, Iowa, afforded. In the fall of 1882 entered Drake University, where he graduated in the classical course in 1886. During the year following his graduation taught school in the south suburb of Des Moines, and read law with Judge C. C. Nourse. After a preliminary reading of fourteen months entered the senior law class of the State University of Iowa and graduated therefrom in June, 1888. In June, 1900, Drake University conferred upon him the degree of Doctor of Laws. Began the practice of law at Council Bluffs in the month of October, 1888, and has followed his profession since that time. Elected County Attorney of Pottawattamie county in 1894. Re-elected in 1896. In the month of June, 1901, was elected a director of the Modern Woodmen of America and held that position for four years. Was appointed an aid on the staff of General Drake, February 1, 1895, and two years later he was appointed Judge Advocate General of the Iowa National Guard by Governor Shaw and reappointed to the same position by Governor Cummins. Elected Senator in 1902 from the Pottawattamie District to fill the vacancy created by the resignation of Hon. A. S. Hazelton. Re-elected in 1903 and again in 1908, and served in the sessions of the Thirtieth, Thirty-first, Thirty-second, Thirty-second extra and Thirty-third General Assemblies. A Republican in politics.

ARTHUR C. SAVAGE,

Senator from the Sixteenth District, composed of Adair and Madison counties, was born at Prairieburg, Linn county, Iowa, January 2, 1870. His parents were born in New York state. Moved with parents to Stuart, Iowa, in spring of 1874, to Dexter, Iowa, in 1880, and again to Stuart in 1885. Attended the schools of Stuart and Dexter, also attended Iowa College, Grinnell, Iowa, from fall of 1887 until spring of 1891. On leaving college entered the Exchange Bank at Stuart, and in December, 1891, commenced employment in Bank of Dexter, going to Adair in summer of 1893, and has since resided in that place. With his father, he opened the Farmers Bank at Adair in December, 1896, which was thus conducted until fall of 1903 when he assumed the entire ownership. Is also interested in the Exchange State Bank, Stuart, and State Bank of Dexter. Was married to Miss Maude Smull of Stuart, October 31, 1894. Has one daughter. Was School Treasurer of Adair for twelve years. Elected Senator in 1908. A Republican in politics.

WILLIAM B. SEELEY,

Senator from the Tenth District, composed of the counties of Henry and Washington, was born March 4, 1862, on a farm near Primrose, Lee county, Iowa, where his parents, Eli and Martha B. Seeley, first settled in the early forties. His father is a native of Connecticut and his mother of Indiana. He acquired his education in the village school at Primrose, a course in a business college at Burlington and graduated from the Law Department of the

State University of Iowa with the class of 1886. On March 4, 1890, he married Miss Elizabeth Ketcham, daughter of Mr. and Mrs. Benjamin Ketcham of Bonaparte. In 1900 Mr. Seeley and his family moved to Mount Pleasant, since which time he has been identified with many enterprises for the public good of his home city and southeastern Iowa. He constructed and equipped the Young Men's Christian Association building at Mount Pleasant as a memorial to a deceased brother. Is closely identified with the banking interests in Lee, Van Buren and Henry counties, and is president of the board of education at Mount Pleasant, where he holds other positions of public trust. Is the owner of Springdale stock farm and the Beckwith stock farm adjoining his home town, where he breeds fine stock, as well as on his Clover Lawn farm in Lee county. Is greatly interested in advanced methods of agriculture, being one of the promoters of the Southeastern Iowa short course inaugurated at Mount Pleasant, December 17-22, 1906. Took an active part in organizing the Iowa Short Course Association in 1903, of which he is secretary. Elected Senator in 1906. A Republican in politics.

FRED N. SMITH,

Senator from the Ninth District, composed of Des Moines county, was born of New England parentage near the village of Pleasant Grove, in above named county, on the twenty-eighth day of August, 1850. Was educated in the rural schools of the county, finishing with a course in Denmark Academy, Lee county, Iowa. Has been for years actively engaged in farming, raising, feeding and shipping stock and buying and shipping of grain. Is president of the Des Moines County Mutual Fire and Lightning Insurance Association and is president of the Bolton Hoover Coal Co., of Oskaloosa, Iowa. Has been engaged in the banking business since 1895, and is president of the Farmers Bank of Yarmouth, Iowa, and of the Farmers and Citizens Bank of West Point, Iowa. Elected Senator in 1900 to fill vacancy caused by the resignation of W. C. McArthur; was re-elected Senator in 1901 and in 1906, serving through the Twenty-ninth, Thirtieth, Thirty-first, Thirty-second and Thirty-second extra General Assemblies. A Democrat in politics.

JAMES ALBERT SMITH,

Senator from the Forty-first District, composed of Mitchell, Worth and Winnemago counties, was born in the village of Castile, Wyoming county, New York, February 4, 1851, of New England parentage. He received his education in the district schools, and at the age of eighteen came west and located at Osage, in Mitchell county, Iowa. Was married in 1874 to Mary Alice Crego. Was actively engaged in civil engineering for several years, later engaging in the mercantile business with a brother, and still later in the lumber business, which is his occupation at the present time. Has served several terms both on the school board and on the city council of his home town, Osage; has been a member of the board of trustees of Iowa College since 1887; was elected to the House of Representatives in 1887; re-elected in 1889; elected to the Senate in 1899; re-elected in 1903 and again in 1908. A Republican in politics.

WILLARD C. STUCKSLAGER,

Senator from the Twenty-sixth District, composed of the county of Linn, was born in the town of Lisbon, Linn county, Iowa, October 24, 1869. His parents were natives of Fayette county, Pennsylvania. His father located in Linn county, Iowa, in 1851. Mr. Stuckslager attended the public schools at Lisbon, graduating from the high school there in 1886. Then

entered Cornell college at Mount Vernon, Iowa, going from that institution in 1893 to Chicago University. In 1894 engaged in the banking business at Lisbon, Iowa, entering the Stuckslager & Auracher bank, founded by his father in 1874. At present is president of the above mentioned bank and also of the Mount Vernon bank, located in the adjoining town of Mount Vernon. Is interested in educational matters and has been a member of the board of trustees of Cornell college for the past sixteen years, twelve years of which time he has been a member of the executive committee. Elected representative in 1899 and served during the Twenty-eighth and Twenty-ninth General Assemblies. In 1903 he was elected to the Senate and served during the Thirtieth, Thirty-first, Thirty-second and Thirty-second extra General Assemblies. Re-elected in 1908. A Republican in politics.

LEWIS L. TAYLOR,

Senator from the Third District, composed of the counties of Appanoose and Davis, was born in Hart county, Kentucky, March 27, 1839. His father was born in North Carolina, and his mother in Virginia, each coming to Kentucky with their respective parents in early childhood. His parents came to Iowa in 1849, locating in Appanoose county, where he has since resided. Acquired his education in the common and graded schools. Was married to Miss Miram Slier in the year of 1864; to this union two children, a son and daughter, were born. Resided on a farm until 1879, during which time he followed the occupation of farming and teaching school. Then moved to Centerville where he has since resided. Has held the offices of Township Clerk, Assessor, Justice of the Peace, and was Secretary of the School Board fifteen consecutive years. Also held the office of Clerk of the Courts of Appanoose county four consecutive terms. Was connected with the First National Bank of Centerville, Iowa, for a number of years. Elected Senator in 1903 and served during the Thirtieth, Thirty-first, Thirty-second and Thirty-second extra General Assemblies. Re-elected in 1908. A Democrat in politics.

COMFORT HARVEY VAN LAW,

Senator from the Twenty-eighth District, composed of Marshall county, was born in Keokuk county, Iowa, on a farm, July 9, 1869, of American-born parents. His early education was attained in the country school of the district where he was born, with the exception of a few years' absence, during which he attended graded school. Taught school in the vicinity of his home for some two years, during which time he took up the study of law, devoting his spare time thereto, under the direction of Hon. J. F. Lacey. Later entered Oskaloosa College, where he did preparatory work for entering the State University. Entered the collegiate department of the State University of Iowa in 1893 and graduated therefrom in 1896. Upon his graduation was awarded a fellowship in Political Science in the State University, and the following year was awarded an instructorship in Economics in the same institution. In October, 1897, was admitted to the bar, and in June, 1898, located at Marshalltown, Iowa, in the practice of law. Since that time has devoted himself exclusively to law practice. In March, 1901 was elected City Solicitor of the city of Marshalltown, to which position he was re-elected without opposition in 1903. Elected Senator in 1908. A Republican in politics.

WILLIAM P. WHIPPLE,

Senator from the Forty-fifth District, composed of the counties of Benton and Tama, was born on a farm near Vinton, Iowa, December 26, 1856. His father was a native of Ohio and his mother of Indiana. He graduated from the academical department of the University of Iowa in June, 1877, and from the law department of the University in June, 1878. Entered the practice of law at Vinton, Iowa, August 14, 1878, and has been in continuous practice ever since. In March, 1879, he was elected city attorney and held that office for many years. Elected Senator in 1901 and re-elected in 1906, and served during the Twenty-ninth, Thirtieth, Thirty-first, Thirty-second and Thirty-second extra General Assemblies. Was chairman of the committee on State educational institutions, appointed by the Thirtieth General Assembly to investigate the system of management of the educational institutions of Iowa. A detailed report of the findings and conclusions of the committee was made to the Thirty-first General Assembly. A Republican in politics.

JAMES A. WHITE,

Senator from the Twenty-fifth District, composed of the counties of Iowa and Johnson, was born of Irish parentage in LaSalle county, Illinois, September 4, 1859. His parents moved to Iowa county, Iowa, in 1861 and settled on a farm near South Amana. He received his education in the country schools, Grave's Academy in Iowa City and the Notre Dame University at Notre Dame, Indiana. For many years followed the occupation of farming and stock shipping. In recent years has devoted his entire time to farming. Has held the office of township clerk for one term and the office of Clerk of the District court in Iowa county for two terms. Elected Senator in 1908. A Democrat in politics.

WILL C. WHITING,

Senator from the Thirty-fourth District, composed of Crawford, Harrison and Monona counties, was born in Monona county, Iowa, August 13, 1857. His father was a native of the state of New York and his mother of the State of Alabama. His father, the late Charles E. Whiting, was the Democratic candidate for Governor of Iowa in 1885. Mr. Whiting has always been a farmer, but since 1880 he has been prominently connected with the mercantile, lumber and banking business of Whiting, Iowa. Served in the Lower House during the Twenty-ninth, Thirtieth and Thirty-first, and in the Senate during the Thirty-second and Thirty-second extra General Assemblies. Was one of the commissioners of the Louisiana Exposition and had charge of the agricultural department for the State of Iowa. Elected Senator in 1906. A Democrat in politics.

JOHN L. WILSON,

Senator from the Twenty-second District, composed of Clinton county, was born in Elk River township, near Almont, Iowa, October 25, 1857. His parents were natives of Pennsylvania. They resided on a farm and his early education was acquired at the district schools. Later he attended business college at Clinton, Iowa, from which school he graduated in 1876. He follows the occupation of farming. Has served as Township Clerk, Collector and also as Treasurer of the School Board of his township. Elected Representative in 1893; re-elected in 1895, and served in that body during the Twenty-fifth and Twenty-sixth General Assemblies. Elected Senator in 1897 and re-elected in 1901, and 1906 and served during the Twenty-seventh, Twenty-eighth, Twenty-ninth, Thirtieth, Thirty-first, Thirty-second and Thirty-second extra General Assemblies. A Democrat in politics.

BIOGRAPHIES OF STATE REPRESENTATIVES

WILLIAM P. ALLRED,

Representative from Wayne county, is a native of North Carolina, Randolph county, born April 26, 1846. Came with his parents, who were American-born, to Wayne county, Iowa, October 5, 1854, and settled on a farm in Monroe township. Acquired his education in the district schools of Wayne county. At the age of eighteen years he enlisted as a private in Company H, Forty-sixth Regiment Iowa Volunteer Infantry. At the close of the war he attended two additional terms of school. On December 12, 1869 was married to Miss Louisa C. Kellogg; they have three daughters and four sons. Has been a resident of Iowa fifty-two years, all of the time engaged in farming and stock raising. Has held the offices of township clerk four years, township trustee six years, secretary of the school board twelve years, a member of the Republican county central committee in 1896-1897, and was elected county recorder of deeds in 1900, serving four years. Elected Representative in 1906 and re-elected in 1908. A Republican in politics.

WILLIAM ANDERSON,

Representative from Hamilton county, was born on a farm near London, Canada, April 8, 1852. His father's parents were Scotch, his grandfather being educated in the schools of Glasgow, while those of his mother were American. An ancestor of his grandmother, named Farrar, came over in the *Mayflower*. He was one of a family of eighteen children. Attended school at London and graduated from the Middlesex Seminary in the class of '69. For the next four years taught school and in 1873 removed to Hamilton county, Iowa. Began life in the new home by working on the farm and teaching school. In 1874 purchased a quarter-section of land, on which he now resides, and for the next ten years farmed during the summer months and taught school during the winter. In November, 1875, married Miss M. F. Everett, who came from Virginia, and to them have been born seven children. In 1883 was elected County Auditor of Hamilton county, which position he held for two terms. Was then elected County Superintendent of Schools, which position he also held two terms. At the expiration of his term of office as Superintendent, he returned to his old home in Jewell and helped organize the State Bank of Jewell. From 1896 to 1899 was cashier of the First National Bank of Webster City. In 1899 moved to Jewell and assumed active management of the State Bank, becoming its president. Resides on the farm and is also acting head of the bank. Elected Representative in 1906 and re-elected in 1908. A Republican in politics.

WALLACE H. ARNEY,

Representative from Marshall county, was born in Marshall county, Iowa, April 2, 1862, of American-born parents. Received his education in the public schools and Oskaloosa College. Taught school for a few years, afterwards engaging in farming and feeding, which he still follows; also interested in several banks. Elected Representative in 1906, and re-elected in 1908. A Republican in politics.

AUGUST A. BALLUFF,

Representative from Scott county, was born in Davenport, Iowa, January 12, 1859, of German parents. Attended the common schools of his native city. At an early age was apprenticed in the drug business, which he followed until 1884, when he was obliged to discontinue the same because of ill health. Since that time has served as deputy clerk of court five years, as clerk in law office of Cook & Dodge four years, as clerk of the district court four years, as secretary and treasurer of the Iowa Telephone Company two years, as cashier of the Citizens National Bank of Davenport, Iowa, seven years, and as vice-president of the German Savings Bank two years, which position he resigned intending to take at least a year's rest before engaging in some other occupation. Is married and has two children, Walter M., an attorney at Davenport, and Miss Adella, at home. Elected Representative in 1908. A Democrat in politics.

JOHN L. BASCOM,

Representative from Dickinson county, was born in Farmersburg, Clayton county, Iowa, November 6, 1860. His father, J. S. Bascom, was born in White River Junction, Vermont, his mother in Pennsylvania. His parents moved to Clinton county in the spring of 1865 and purchased a farm near Preston, where he resided until the spring of 1882, when he entered the Northern Indiana Normal School at Valparaiso, Indiana, where he graduated in the scientific course in the class of 1884 and in the law course in 1887. He entered the law office of Ellis & McCoy in Clinton in the spring of 1888. Was admitted to the bar in this State in October, 1888. Located at Milford in August, 1890 and engaged in law and real estate business. Married Miss Winifred Yorker, September 6, 1904. Elected Representative in 1906 and re-elected in 1908. A Republican in politics.

SAMUEL H. BAUMAN,

Representative from Van Buren county, was born in Dubuque county, Iowa, August 14, 1855. He was the eldest son of Rev. F. C. and E. J. Bauman, and grandson of Hon. Daniel Cort, who was a Democratic member of the House from Dubuque county in 1856 and again in 1865. He was educated in the public schools of Dubuque county and took the classical course at Blairstown Academy, Blairstown, Iowa, and also Henry Seminary, Henry, Illinois. Taught school four terms, serving as principal of the Zwingle graded school. In 1880 accepted a position as station agent and operator for the Chicago, Milwaukee & St. Paul railway at Bernard, Iowa, and followed that occupation until 1890, when he resigned to take a course at the Chicago Veterinary College, graduating there in 1892, receiving the degree of D. V. S. After graduating formed a partnership with Dr. T. A. Shipley, opening an office in Dubuque, Iowa, under the name of Shipley & Bauman. In 1897 moved on a farm near Birmingham, Van Buren county, where he has since lived, conducting the farm and following his profession. Was married to Miss Myrtle G. Morse of La Motte, Iowa, June 23, 1881, and has one son and four daughters living. Is a member of the National Veterinary Medical Association, the Iowa Veterinary Medical Association and the Missouri Valley Association. Elected Representative in 1906 and re-elected in 1908. A Democrat in politics.

WELLINGTON I. BEANS,

Representative from Mahaska county, was born in Stark county, Ohio, August 28, 1853, and moved to Mahaska county, Iowa, in the fall of 1856. His parents were American-born. Was educated in the common schools of Mahaska county and spent one year at Oskaloosa College. Began life as a farmer and engaged in the buying and shipping of stock in the year 1873, which occupation he followed until the spring of 1908. Has made a specialty of raising and shipping fine draft horses for the Chicago markets for the past twenty-five years. Has been associated with the Prairie Farmers Mutual Insurance Company of Poweshiek, Mahaska and Keokuk counties, which he helped organize and has been a director and treasurer of the company since organization. In February of 1906, with several others, organized the Farmers National Bank of Oskaloosa, Iowa, of which he is a director and president. Was a member of the school board for several terms and was successively township trustee and assessor. Elected Representative in 1908. A Republican in politics.

NATHANIEL W. BEEBE,

Representative from Franklin county, was born at Adeline, Ogle county, Illinois, January 9, 1851. His father was born in New York and his mother in Pennsylvania. Attended common school at Adeline, and in 1865 moved with his parents to Forrester, Illinois, where he entered the high school. From 1867 to 1869 was a student at Rock River Seminary at Mt. Morris, Illinois, and after teaching two years was for a time a student at the University of Illinois. In April, 1875, moved to Hampton, Iowa, where he still resides, engaging in the hardware business which he followed for eight years. After three years' service as assistant cashier of the First National Bank engaged in the lumber and coal business which he has since pursued practically all of the time. In 1895 became a partner and vice-president of the Citizens' Bank, which became a National bank in 1905, and he occupies the same position in said institution. Was married to Sarah E. Dier in 1873 and his family consists of wife, one son and three daughters. Has served as alderman, was mayor of Hampton two terms, and was twice elected County Treasurer of Franklin county, serving from 1892 to 1896. Elected Representative in 1908. A Republican in politics.

ENOCH BEERY,

Representative from Henry county, was born in Baltimore township, Henry county, October 6, 1856. He is the youngest child of a family of seven children, three boys and four girls, sons and daughters of Levi L. and Margaret (Short) Beery, both of whom were natives of Fairfield county, Ohio, moving to Henry county, Iowa, in 1842. Received his early education in the district school, afterwards attending Howe's Academy at Mount Pleasant. Was married in April, 1881, has three children, two sons and one daughter. Has always been engaged in farming and stock raising, his home place consisting of a farm of 320 acres, located near Salem, in Salem township. Is a member of the Masonic fraternity, having attained the degrees of the lodge, chapter and commandry. Also a member of the K. of P. Lodge. Elected Representative in 1906, and re-elected in 1908. A Republican in politics.

ALBIN C. BLACKMORE,

Representative from Worth county, was born in Allegany, New York, August 19, 1843. His parents were both American-born. He lived on a farm with his parents until August, 1861, when he enlisted in Company I, Sixty-fourth New York Volunteer Infantry, for three years, or during the war. Served with the Army of the Potomac on the Peninsula with McClellan and later with Burnside, Hooker, Meade and Grant around Richmond. Was in all

the important battles that the army was engaged in up to and including Spottsylvania Court House, where he was seriously wounded. Was mustered out with his regiment in front of Petersburg as first lieutenant September 14, 1864, by reason of expiration of service and returned to the home of his parents at Ripon, Wisconsin, they having moved there while he was in the service. His father died in the fall of 1865. In the spring of 1866 his mother, one young brother, sister and himself emigrated west, locating on a farm in Worth county, Iowa. Has held various offices in the township and served one term as member of the board of supervisors. At the election of 1883 was elected County Auditor and moved to Northwood, the county seat of Worth county. Served as auditor for nine years continuously. Since that time has resided at Northwood, having charge of the Farmers' Lumber Company a part of the time. Has also been in charge of the Manly Bank as cashier and manager for the past two years. Elected Representative in 1906 and re-elected in 1908. A Republican in politics.

LARS W. BOE.

Representative from Winnebago county, was born in Calumet, Michigan, on the twenty-seventh day of December, 1875, of Norwegian parentage. Moved to La Salle county, Illinois, in 1879, and to Worth county, Iowa, in 1889. After having finished the graded school he attended St. Ansgar Seminary, St. Ansgar, Iowa, and later on St. Olaf College, Northfield, Minnesota, where he graduated in 1898. Took up the study of theology in 1898, and was graduated from the United Church Seminary, St. Paul, Minnesota, in 1901, and was ordained the same year a pastor of the Norwegian Lutheran church. Served for three years as pastor in Chickasaw county, Iowa. In 1904 he moved to Forest City to take up the work as pastor of the Lutheran church and president of the Waldorf Lutheran College. Elected Representative in 1908. A Republican in politics.

HENRY H. BOETTGER.

Representative from Scott county, was born in Davenport, Scott county, Iowa, April 5, 1884, of German parentage. Attended the public schools and the high school of Davenport, also attended Bethel military academy at Warrenton, Virginia. Then completed a course in a business college. Having learned the cigar business, he took a position in his father's factory. In 1904 was elected president of the Cigar Makers' Union and still holds that position. Has also acted both as president and secretary of the Davenport Trades and Labor Assembly and is now finishing his third term as secretary of the Workingmen's Industrial Home Association. Represented the Iowa State Federation of Labor at the Denver convention of the American Federation of Labor held in November, 1908, and has represented the Cigar Makers' Union for six years at the State Federation conventions. Is a member of the order of Owls, Modern Brotherhood of America and the Turners Society. Elected Representative in 1908. A Democrat in politics.

JOHN C. BONWELL.

Representative from Audubon county, was born near Hillsboro, Highland county, Ohio, November 6, 1842, of Scotch parentage. His education was acquired at the district school, supplemented by a course at Professor Holbrook's Normal College at Lebanon, Ohio. At the age of nineteen he enlisted in Company F, Sixtieth Ohio Volunteer Infantry. Served in Virginia, was taken prisoner at Harpers Ferry in 1862, was paroled and sent to Ohio, where he served with the State militia and participated in the pursuit and capture of John

Morgan in his raid through Ohio. In 1864 again enlisted in Company A, One Hundred and Seventy-fifth Ohio Volunteer Infantry, and served in the South till the close of the war. In 1869 removed to Marion county. In 1870 located in Jasper county, where he taught school for five years. In 1875 engaged in the grocery and drug business in Exira, Audubon county. In the spring of 1876 traded his interest in Exira for a tract of land near the north line of Audubon county, where he has been engaged in feeding and raising stock up to the present time. Elected County Supervisor in 1899 and again in 1902 with an extra year in 1906. Elected Representative in 1906 and re-elected in 1908. A Republican in politics.

HABBE S. BOOMGAARDEN,

Representative from Lyon county, was born in the village of Grothussen, East Friesland, Germany, November 30, 1854, where he received two years of his education in the schools of his nativity. Came to the United States in 1862 with his parents, and located at Freeport, Illinois, where he attended the local school near Freeport for four years. In the spring of 1866 moved with his parents to Grundy county, Iowa, where he completed his school attendance. In 1872 embarked in an agricultural career for himself. Was married to Miss Trinky Schlutter in 1876, and has eight children, five boys and three girls. In 1887 purchased a farm about three miles west of Rock Rapids, upon which he moved with his family in 1890, and upon which, with adjacent land, he subsequently acquired, he now resides. Has devoted most of his time to farming and the raising, feeding and shipping of cattle and sheep. Is a stockholder in one of the local banks and is also interested in the Farmers' Elevator Company at Rock Rapids, and the Lyon County Fair Association. Has occupied a place on his local school board for many years. Elected Representative in 1908. A Republican in politics.

JAMES W. BOWMAN,

Representative from Linn county, was born of American parentage on a farm adjoining the city of Marion, April 18, 1862, and resided there until the fall of 1896 when he was elected Clerk of the District Court of Linn county, in which capacity he served for two terms. Has been quite active in the Republican party, having served four years as chairman on the Republican county central committee. Is at present cashier of the First National Bank at Marion, Iowa. Elected Representative in 1908. A Republican in politics.

HENRY C. BRANDES,

Representative from Pottawattamie county, was born in Germany, April 14, 1852. He came to the United States in 1868 and first settled in La Salle county, Illinois. Attended country school. In 1874 was married to Miss Madgelene Miller, a native of Livingston county, Illinois, and unto them have been born eight children, five sons and three daughters, all of whom are living. Moved in 1876 to a farm in Pottawattamie county, Iowa, which he had purchased two years previously. In the fall of 1877 was elected township trustee and continued to hold that office until 1896, when he resigned and was elected supervisor of his home county, holding this office until he was elected a member of the General Assembly in 1906. Re-elected in 1908. Is a member of No. 536 B. P. O. E. and also a member of No. 439, I. O. O. F. A Republican in politics.

MYRON LEROY BURT,

Representative from Taylor county, was born on a farm in Marshall county, Illinois, June 24, 1878, of Scotch descent. In 1887 he moved with his parents to Rockford, Winnebago county, Illinois, where he attended school until 1890, when he went with his parents to Dighton, Lane county, Kansas, where in 1897 he graduated from the high school. From 1892 to 1897 worked after school and Saturdays in a printing office learning the printer's trade, and the summer of 1897, immediately after graduating from the high school accepted a position on the *Kansas City Journal*. Remained there only a short time, going from there to Rockford, Illinois and entering the employment of the Rockford Edison Company. Remained with them until 1902, when he engaged in the electric lighting business at Bedford, Taylor county, Iowa, where he resides at the present time. During the time he was employed by the Rockford Edison Company he completed a course of study in Electrical Engineering in the Scranton School of Correspondence. Elected Representative in 1908. A Republican in politics.

WILLIAM M. BYERLY,

Representative from Jones county, was born on the farm on which he is living near Anamosa, Jones county, Iowa, March 31, 1854. He is of German descent on his father's side and Scotch-Irish on his mother's side. Was educated in the rural schools of Jones county, and finished his education at Lenox College, Hopkinton, Iowa. Taught twelve winter terms of school and worked on the farm in the summer. Was married to Eliza Waggoner March 17, 1878, and is the father of eleven children, of whom ten are living. Has been assessor of Jackson township twelve years, school director eighteen years and was chairman of the board of supervisors when elected to the office of Representative. Has been a director of the Niles & Watters Savings Bank since its organization. Has many times been a member of the Democratic county central committee. Elected Representative in 1908. A Democrat in politics.

GEORGE C. CALKINS,

Representative from Adams county, was born in Schenectady county, New York, of American-born parents, October 4, 1835. He received his education in the common schools of that county and in Kingsborough Academy. Moved to Illinois in 1859. Taught school for a few years and then engaged in the work of farming and auctioneering. Moved to Iowa in 1871, locating in Adams county, where he has followed the business of auctioneering, farming and stock raising ever since. Has held the following public offices: Assessor in Illinois two years, assessor in Iowa two years and member of the board of supervisors six years. Elected Representative in 1906 and re-elected in 1908. A Democrat in politics.

EDWARD M. CASSADY,

Representative from Monona county, was born at Painsville, Lake county, Ohio, September 25, 1848, of Irish and American parentage. He attended the common school until he reached the age of fifteen years. In February, 1864, enlisted in Company A, Tenth United States Infantry, at Cleveland, Ohio, and served in the Army of the Potomac until the close of the war, when he was transferred to Minnesota in the Indian country, where he served the remainder of the three years for which he enlisted. Came to Iowa in the fall of 1867, and engaged in farming. In 1878 was married to Ida N. Whiting, daughter of Judge C. E. Whiting, one of the pioneer settlers of Monona county. In 1880

moved to Whiting where he formed a partnership with his brother-in-law, Will C. Whiting, carrying on a general store, lumber and implement business and engaged in the buying and shipping of grain. Later with others founded what is now known as the Whiting bank, of which he is now the president. Is still extensively engaged in farming, breeding of thoroughbred Hereford cattle and in cattle feeding. Has held some one of the township offices almost continuously since going to Monona county. Elected Representative in 1906; re-elected for a second term in 1908. A Republican in politics.

WILLIAM R. COOPER,

Representative from Jasper county, was born near Lynnvilleville, Jasper county, Iowa, November 28, 1868, of American-born parents. Was educated in the rural schools of the county and at Hazel Dell Academy of Newton, Iowa. Taught school a number of terms and entered the Iowa State College of Ames, Iowa, in the spring of 1891, graduating from said college with the class of 1894. After leaving college taught school for a number of terms and in 1900 went into the abstract and loan business at Newton, Iowa, studied law and was admitted to the bar in 1904, and is now engaged in the law, abstract and loan business. Is married and his family consists of a wife, two boys and one girl. Elected Representative in 1908. A Republican in politics.

SAMUEL M. CORRIE,

Representative from Ida county, was born in the city of New York, September 15, 1858, of Scotch parentage. The family removed to Iowa in 1863 and settled on a farm in the eastern part of Cedar county, where he grew to manhood. He was educated in the district school and attended the high school in the town of Lowden. At the age of twenty-two he commenced farming; managed the home place for ten years, and in February, 1890, he removed to Ida county and settled on the farm where he still lives. Has added to his farming extensive cattle feeding operations. Has been township clerk, trustee and secretary of the school board. Has been an active worker in the Farmers Institutes and in various farmers' organizations. Is married. Elected Representative in 1906. Defeated for re-election on face of returns in 1908 by a vote of 1223 to 1234. Contested the election and was declared elected by the General Assembly February 11, 1909, a recount showing the vote to be 1246 to 1240 in his favor. A Republican in politics.

JOHN A. COUSINS,

Representative from Butler county, was born of English parents, April 15, 1837, in what was at that time the Territory of Wisconsin (now Iowa) and grew to manhood in Dubuque county. After passing through the log school-house period later attended Epworth Seminary for a short time. In 1859 was married to Rebecca Fulmer, three children being born to them, two sons who died in early life, the third and youngest, a daughter, now the wife of Dr. J. G. Evans of New Hartford. In 1865 moved to Grundy county, continuing the occupation of farming. In 1873 moved to the town of New Hartford, Butler county, engaging in the hardware, lumber and implement business, continuing this for twenty-five years or until 1900. About twenty-five years ago, with the assistance of others, organized a private bank which later was changed to the New Hartford State Bank. In 1898 or 1899, with assistance of others, organized the Plainfield Savings Bank, of which institution he was elected president. Elected Representative in 1908. A Republican in politics.

GEORGE W. S. CROZIER,

Representative from Marlon county, was born near Port Royal, in Juniata county, Pennsylvania, March 16, 1844. Came with his parents to Cedar county, Iowa, in 1857 and to Marlon county in 1859. His early education was received in the public schools of his native state and after reaching manhood in the Central University of Pella, Iowa. Commenced the study of law with the firm of Atherton & Anderson of Knoxville, Iowa, in 1870, and commenced the practice of his profession in Knoxville in the spring of 1872 and has continued in the practice ever since. Was elected mayor of Knoxville in the years 1873-1875 and 1876. Served one term as Judge of the Circuit Court and four terms as County Attorney. Served one year as a private in Company A, Seventh Iowa Cavalry in the war of the rebellion. Elected Representative in 1908. A Democrat in politics.

JOHN A. CRUMMER,

Representative from Pocahontas county, was born in Jo Davless county, Illinois, August 25, 1848. He was educated in the public schools and finished his schooling in Galena high school. In 1869 was married to Mary C. Pulley. Began his career as a farmer and still continues in that occupation. Settled in Pocahontas county in 1881 on the farm which is still his home. Was for years a breeder of fine stock, notably the Hereford cattle. Was sheriff of his county for eight years and held other offices of trust continuously. Invented a garden hoe unlike any other in use and secured a patent thereon in 1908. His wife having died in 1905, he married Mrs. Kate Henderson Melson of Rolfe, Iowa, in 1908. Elected Representative in 1908. A Republican in politics.

EDWARD H. CUNNINGHAM,

Representative from Buena Vista county, was born at Burlington, Racine county, Wisconsin, December 14, 1869. His father, P. H. Cunningham, was of Irish descent, and his mother, Hannah M. (Nagle) Cunningham, was of Irish-German descent. Education acquired in the common schools, which he attended up to the age of thirteen. Moved to Manson, Calhoun county, Iowa, in 1889, where he was employed on the farm of Colonel L. Blanden. Moved to Newell, Buena Vista county, Iowa, in 1892, where he has since resided. Was employed as manager of the Hopewell Stock Farm, owned by S. A. Parker, of Newell, for three years. Lived on a farm for three years and has been engaged in the real estate business since leaving the farm. Was elected mayor of Newell in 1902 and re-elected in 1904 and 1908. Was married to Ida F. Scovel in 1893. They have one son. Elected Representative in 1908. A Republican in politics.

ISAAC TAYLOR DABNEY,

Representative from Davis county, was born in that county April 11, 1858. His father was born in Virginia, a descendant of the French Huguenots who wrote the name D'Aubigny. His mother was born in Kentucky of German-Irish parentage. He grew to manhood without being able to make any success in school. During the summer of 1877 while working on a farm in Adams county, Iowa, he became impressed with the idea of renewing his efforts to obtain an education. Returning to his home, which has always been in Davis county, he began anew his school work in the common schools, later attending the Southern Iowa Normal. Soon engaged in teaching which he followed for some ten years. Served several terms as assessor and in 1889 was

elected County Auditor, which office he held for five years. Then engaged in the hardware business for a short time. Took up the study of law, attending law school at both Drake and the State University, being admitted to practice in 1897. In 1900 was elected County Attorney and re-elected in 1902. Was secretary of the Iowa State Poultry Association for two years. Was married to Miss Amarilla Tillotson in 1880, who died ten years later. Has two children, Claude C., now engaged in the real estate business with the subject of this sketch under the firm name of Dabney & Dabney, and Maud M., now in charge of the musical department of the Southern Iowa Normal. Since his majority has been closely identified with the politics of his county and the sixth congressional district. Elected Representative in 1908. A Democrat in politics.

JAMES T. DALBY.

Representative from Adair county, was born near Olin, Jones county, Iowa, November 17, 1856, of American parentage. Was educated in the rural schools of the county, also attended graded school in Olin. Later taught school four winters, farming during the summer season. Lived on a farm until thirty-five years of age, since then has been engaged in the lumber and hardware business, also in the banking business for some time, and at present is the president of the First State Bank of Adair County, Orient, Iowa. Recently sold the lumber and hardware business. Was township clerk at several different times, also served on town council for nine years. Was married to Emma E. Easterly in November, 1879. Has one son, Harry A., who is engaged in the lumber business at Hopkins, Missouri. Two daughters, Myrtle E., who was married in 1901 to D. G. Wiley, who is vice-president of the First State Bank of Adair County, Orient, Iowa, and Pearle G., now with her parents. Elected Representative in 1908. A Republican in politics.

JOHN H. DARRAH.

Representative from Lucas county, was born in Wenona, Marshall county, Illinois, January 1, 1874. His parents were Scotch-Irish, coming to America in 1857 and settling in Illinois. They removed to Adams county, Iowa, in 1876 at which place they still reside. Became a resident of Lucas county in 1896, entering the mercantile business in Chariton. Attended graded schools until twelve years of age, after which time he worked on his father's farm with the exception of a few months each winter when he attended the Corning Academy. At the age of twenty entered a store as clerk and at the end of a year was placed in charge of a small stock at Cumberland, Iowa. Afterwards bought the stock from his employer and removed to Chariton where he opened a small notion store which he has since developed into one of the largest department stores in southern Iowa. Was elected a member of the City Council in 1904 and in the fall of 1905 was elected to the Legislature to fill the vacancy caused by the resignation of Eli Manning. Re-elected in 1906 and again in 1908, serving in the Thirty-first, Thirty-second, Thirty-second extra and Thirty-third General Assemblies. A Republican in politics.

FREEMAN C. DAVIDSON.

Representative from Palo Alto county, was born on a farm near Brooklyn, Iowa, March 3, 1871. Parents came to Iowa in 1853, first settling in Iowa county and later in Poweshiek county, near Brooklyn. Attended school at Brooklyn and later at the State University, receiving a degree of Ph. B. in 1891. Taught school in Grinnell High School during the following year and after

that was deputy clerk of Poweshiek county for four years. Studied law at Drake Law School at Des Moines and in the office of N. T. Guernsey, being admitted to practice by the Supreme Court in January, 1899, and graduating from law school the following June. After that removed to Emmetsburg, Iowa, where he has since been in active practice of his profession, now being senior member of the firm of Davidson & Burt, Emmetsburg, Iowa. Is a member of the Methodist Episcopal church, being chairman of the Board of Stewards. Was elected County Attorney of Palo Alto county in the fall of 1902 and served four years. Elected Representative in 1908. A Republican in politics.

WILFRED PARRIOTT DAWSON,

Representative from Cherokee county, was born on a farm near Brodhead, Wisconsin, April 2, 1859. His father, a native of Virginia, was of English-Dutch parentage. His mother, born in Ohio, was of French-Weich parentage. Was educated in the rural schools and by home study. Moved to Cherokee county in 1882. Taught school in winter and farmed in summer for nine years and has since made general farming, stock raising and horticulture his business. Has always been deeply interested in governmental and political affairs, local, state and national, but has never held political office outside of his home township. His family consists of a wife, seven sons and two daughters. Elected Representative in 1908. A Republican in politics.

JOHN H. DERROUGH,

Representative from Warren county, is a native of Brown county, Ohio, born March 16, 1847. His parents were American-born. Came with his parents to Warren county in the fall of 1856 and has resided in that county ever since. Was educated in district schools and Indianola Seminary (later named Simpson College). Taught school for twenty terms. Was deputy clerk of court for four years and was elected Clerk of District Court in 1886 and served three terms. Was in the furniture and undertaking business from 1893 to 1899. Was elected assistant cashier of the Warren County State Bank in the year 1899, which position he held until October 4, 1905, when he was elected cashier, which position he now fills. Elected Representative in 1908. A Republican in politics.

HIRAM DEWELL,

Representative from Cedar county, was born near Warsaw, Indiana, May 20, 1849. His parents were American-born. In August, 1855, he came with his parents to Cedar county, Iowa, arriving in Tipton, September 3d. In the spring of 1858 the family moved on a prairie farm in Dayton township in Cedar county and engaged in farming. Was married in 1870 and has a family of four children. Has been engaged in farming all his life. Held the office of township assessor for six years; also served as township trustee and has been connected with the public schools of his township for the past fifteen years, at the present time being secretary of the school board. His education was secured in the rural schools, supplemented with study at home. Elected Representative in 1906 and re-elected in 1908. A Republican in politics.

HENRY KIRK DEWEY,

Representative from Guthrie county, was born in Windsor county, Vermont, July 18, 1846, of American-born parents. Educated in the common schools and academy, also Bryant and Stratten's Business College, Hartford, Connecticut. Clerked in a drug store in Chicoper Falls, Massachusetts, 1863 and 1864. The years 1866 and 1867 were spent in Idaho and Montana. Came to Iowa in 1869, and improved a farm in Highland township, Guthrie county. Was elected County Auditor in 1873, and served in that position three terms, and has since resided in Guthrie Center, Iowa. In connection with James H. Rogers purchased the Ira Wetmore Bank in 1880, changing the name to The Center Bank and served as cashier of said institution until it was sold to the First National Bank in December, 1904. Since December, 1904, has been engaged in the real estate, loan and abstract business. Elected Representative in 1908. A Republican in politics.

CHARLES E. DEWITT,

Representative from Montgomery county, was born September 25, 1862, in Colesburg, Delaware county, Iowa. His parents were both born in New York state. At the age of five years he came to Montgomery county, Iowa, with his parents and has lived there ever since. Educated in the rural schools with the exception of two winters spent in the high school of Elliott, and a three months' course in a business college in Red Oak, Iowa. Has held the following township offices in Pilot Grove township: Township clerk eight years, assessor four years, Justice of the Peace two years, school director three years. His occupation is that of a farmer, but for a few years he taught school in the winter. Elected Representative in 1908. A Republican in politics.

WILLIAM D. DODDS,

Representative from Des Moines county, was born at Danville, Iowa, April 12, 1870. His parents were natives of Des Moines county. His father was a soldier in the war of the rebellion. Received his early education in the district school. Was married in 1896 and has two sons. Lives on a farm near Danville. Was elected a member of the Twenty-eighth, Twenty-ninth, Thirty-second and Thirty-third General Assemblies. A Democrat in politics.

WILL DRURY,

Representative from Sac county, was born in Clinton county, Iowa, October 2, 1862. His father was of English birth and came from England to Jackson county, Iowa, in the fifties; his mother was a native of Canada, her parents moving to Iowa about 1850. His education was acquired in the district and high schools, supplemented by one term in select school. In the fall of 1880 at the age of eighteen years, came to Sac county, Iowa, where he purchased one hundred and sixty acres of land. In 1895 sold this farm and moved to a larger one, previously purchased. Has been actively engaged in live stock business for over twenty years. Was in the live stock shipping business at Early for ten years, also in the grain business for two years. Has served two terms as township assessor and several terms as township trustee. Elected Representative in 1906 and re-elected in 1908. A Republican in politics.

WILLOUGHBY DYE,

Representative from Pottawattamie county, was born in Van Buren county, Iowa, April 14, 1852. His father was American-born; his mother was born in England. When he was three years of age the family moved to Lee county, locating near Fort Madison, where he grew to manhood, obtaining his education in the rural schools of that vicinity and in the academy at Fort Madison. From the last named institution he graduated in 1872. In 1874 went to Pottawattamie county, and for a short time engaged in the profession of school-teaching, afterward entering the employ of D. L. Heinsheimer of Glenwood, Iowa, as clerk in a general store. In 1876, in company with Mr. Heinsheimer, established a general merchandise business at Macedonia, which proved to be a financial success. The business has been continued under his management, Mr. Heinsheimer retiring in 1880, and is now being carried on under the name of Dye Brothers Company. Merchandising has been his principal business, but he has also acquired extensive farming interests, is president of the Macedonia State Bank and the Harle Hass Drug Company of Council Bluffs, Iowa. In 1879 was married to Margaret Reimand of Macedonia, to which union six children were born, four of whom, two sons and two daughters, are living. Is active in lodge work, being a member of the I. O. O. F., A. F. and A. M. and B. P. O. E. fraternities. Elected Representative in 1906 and re-elected in 1908. In politics he was a Democrat until in 1896 when he became an ardent supporter of William McKinley for President, and has since been identified with the Republican party.

JESSE D. ELLIOTT,

Representative from Page county, was born on a farm in Henderson county, Illinois, September 21, 1851. His father was born in Randolph county, North Carolina and his mother in Virginia. When sixteen years old he came with his parents to Mount Pleasant, Iowa, and in 1870 he removed from there to his present home in Hawleyville, Page county. Attended school at Howe's Academy, at Mount Pleasant, Bryan's Business College at St. Joseph, Missouri, and the College of Physicians and Surgeons at Keokuk, Iowa. From this latter school he graduated in the class of 1882. Has practiced medicine and engaged in farming and the live stock business at Hawleyville since 1882. Was a member of the Republican County Central Committee of Page county for twenty years. Previous to election as Representative was a member of the Board of Pension Examining Surgeons at Clarinda, Page County Medical Society and of the Iowa State Medical Society. Elected Representative in 1906; re-elected in 1908. A Republican in politics.

JAMES W. ELLIS,

Representative from Jackson county, was born in Hendricks county, Indiana, November 25, 1848, of Revolutionary stock, his parents were born in Kentucky and his grandparents on both sides were born in old Virginia and were of English descent. His ancestors served in the French and Indian and the Revolutionary Wars and the War of 1812. Came to Jackson county, Iowa, in 1852, received a common school education and grew up on the farm which was his home until 1907, when he moved to Maquoketa. Served his country three years as a private in Company H, Fifth United States Infantry on the frontiers. Served as Justice of the Peace four years, member of Soldiers' Relief Commission eight years and president of his township school board twenty years. Has been commander of A. W. Drips Post G. A. R., commander of R. M. Anderson Command No. 5 Union Veterans' Union, commander of the Department of Iowa, Union Veterans' Union, and deputy commander-in-chief of the national command of that order. Has been secretary and treasurer

of the Maquoketa Pioneer and Old Settler's Society for twelve years, and in 1903 organized the Jackson County Historical Society, which is incorporated, and is secretary and curator of the same. Since 1889 he has been actively engaged in writing fire insurance. On October 16, 1870 was married to Miss Mary M. Forbes, who was also of Revolutionary ancestry. They had five children who lived to grow to manhood and womanhood, two sons and three daughters. Elected Representative in 1908. A Democrat in politics.

WILLIAM L. ETTER,

Representative from Keokuk county, was born and raised on a farm in Franklin county, Pennsylvania. Came to Iowa in 1883 and located in Cedar county, where he worked on a farm, taught school and attended school. Graduated from Cornell College, Mt. Vernon, Iowa, in 1889. Was elected County Superintendent of Schools of Cedar county the fall of 1889, and served in that capacity three terms. Was City Superintendent of Schools of Tipton, Iowa, from 1896 to 1899. Took charge of the *Sigourney Review*, Sigourney, Iowa, the fall of 1899, of which publication he has since been editor and publisher. Elected Representative in 1908. A Democrat in politics.

GUY A. FEELY,

Representative from Black Hawk county and Speaker of the House in the Thirty-third General Assembly, was born near Gilbertville, Iowa, on September 5, 1875. His father, Duncan M. Feely, was of Scotch-Irish descent and his mother, Susan S. (Miller) Feely, was of German descent. Mr. Feely received his early education in the country schools, and at the age of sixteen commenced a course of study in the Waterloo College, and at the age of eighteen taught his first term of school, and for five years followed that vocation. While teaching school he began the study of law with the firm of Boies & Boies of Waterloo, Iowa, but upon the declaration of the Spanish-American war he enlisted as a private in Company B, Forty-ninth Iowa Volunteer Infantry, and served during the war. At the close of the war he entered the Law Department of the State University of Iowa, from which he graduated and was admitted to the bar, June 12, 1901. Returned to Waterloo, Iowa, and formed a partnership with a classmate, John H. Hildebrand, and under the firm name of Hildebrand and Feely commenced the practice of law. This firm continued until November 1, 1904, when it was dissolved and a partnership formed with his brother, Elmer F. Feely, under the firm name of Feely & Feely. Was married to Delia Mae Burk of Waterloo, Iowa, October 19, 1904, and has one daughter. Is active in lodge circles, being a member of the Masonic, Elks and Knights of Pythias orders. First elected Representative in 1906. At that time factional feeling was bitter in the Republican party in the state and county, and he was elected by a plurality of five votes. His opponent, Geo. Mornin of Cedar Falls, contested his election in the legislature. The contest was decided in Mr. Feely's favor. Re-elected in 1908 by a plurality of 2292 votes. Upon the organization of the Thirty-third General Assembly was elected Speaker of the House. A Republican in politics.

BENJAMIN FRANKLIN FELT,

Representative from Clay county, was born at Galena, Jo Daviess county, Illinois, February 6, 1862, to which city his parents came at an early date from Plattsburgh, New York. His parents were American-born. His education was received in the public schools of Galena and one year at Lake Forest Academy.

In 1831 he went to Storm Lake in the capacity of field agent for the Iowa Land and Investment Company of that place. Four years later settled upon his farm in Clay township, Clay county, where for fourteen years he conducted a successful business in diversified farming. Was married in 1837 to Agnes Rae, daughter of Major George S. Avery of Galena, Illinois. In 1900 moved to his present place of residence, a farm in Sioux township. Besides his farming interests in this and other States, he holds other positions of trust. Elected Representative in 1906 and re-elected in 1908. A Republican in politics.

JOEL M. FENN,

Representative from Clarke county, was born at Marietta, Washington county, Ohio, August 9, 1844. His parents were American-born. Moved with his parents to Iowa in 1855, locating in Henry county near the town of Salem. Here he acquired his education in the common schools and in the Normal School. Taught school for several terms in Henry county, when he moved to Clarke county, where he followed teaching for eight years. Quit teaching to take up farming and stock raising, which he followed successfully for some time, afterwards engaging in the nursery business. But of late years he has been engaged in farming and stock raising. Also has quite extensive ranch interest in Oregon. Has held various township offices. Was married in 1876, to Mary E. Jackson and to them have been born four sons and a daughter. Elected Representative in 1906 and re-elected in 1908. A Republican in politics.

ROBERT M. FINLAYSON,

Representative from Grundy county, was born October 7, 1844, in Salem township, Carroll county, Illinois, and grew to manhood on his father's farm. Attended the rural school of that neighborhood, and later graduated from the high school of Mount Carroll, Illinois. Taught school in Carroll and Whiteside counties five winters and assisted his father on the farm during the summer season. In the spring of 1866 moved to Tama county, Iowa, where he farmed in the summer and taught school two winters. In the spring of 1868 moved to Grundy county where he has continued to live ever since. In addition to farming operated a threshing machine for several years, and also broke prairie, served as township trustee, assessor and township clerk, and also as a member of the County Board of Supervisors. In January, 1885, was appointed County Auditor to fill a vacancy in that office, which position he held by subsequent elections, until January, 1895. Was elected cashier of the First National Bank of Grundy Center August 31, 1893, and president of the same bank January 9, 1906, which place he still occupies. Has served as a member of the school board of the independent district of Grundy Center most of the time during his twenty-three years residence in the town, and is a member of the present board. His family consists of his wife, two sons and two daughters; three sons are dead. Elected Representative in 1908. A Republican in politics.

EDWIN H. FOUNT,

Representative from Allamakee county, was born in Crawford county, Wisconsin, May 7, 1864. His father, Charles S. Fount, who saw three years' service in the Civil War, was American-born, of French-German descent, and his mother, Hannah Valentine-Fount, was a native of England. Left without mother at twelve years of age, he worked on the farm summers and attended country school winters. October, 1879, moved to Waukon, Allamakee

county, Iowa, where he worked his way through three years of high school and two years of business college. Was employed seven years in the creamery business, then moved onto a farm December 20, 1888, where he still resides, actively engaged in stock raising and general farming. Married Miss Alice E. Spencer, daughter of E. K. Spencer and Lucy Ellen Story-Spencer, July 10, 1889, and has taken a very active part in local church and lodge work. Was Clerk of Makee township for twelve years in succession. Elected Representative in 1908. A Republican in politics.

JOHN FOX,

Representative from Dallas county, was born at Bersted, Inn Fields, a suburb of Leeds, Yorkshire, England, January 24, 1841. He came to America with his parents when four years old, settling in Allegheny City, Pennsylvania. Here he had the privileges of the schools of the city until he was thirteen years old, when he was compelled to begin work to help support the family. In 1855 moved with his parents to a farm in Ohio. Enlisted in August, 1861, in the Twentieth Ohio Volunteer Infantry. Served in the ranks from Donnellson to Shiloh and to the siege and capture of Vicksburg. January 1, 1864, was transferred to clerical service with the Medical Purveyor's Department, where he served until the close of the war. Taught school in Ohio for a few terms before and after the war and also taught for a few terms after coming to Iowa. Came to Iowa when twenty-seven years old, living one year in Iowa county, then moving to Dallas county in 1869, where he has since lived. Since living in Dallas county has put under cultivation over eight hundred acres of land, four hundred acres of which he still owns. Was engaged for a few years in the grain business and four years in the general mercantile business. Gave up his other business interests in 1880 and has since that time devoted his entire time to his farm and live stock interests. Elected Representative in 1906, and re-elected in 1908. A Republican in politics.

EDWARD B. FULLIAM,

Representative from Muscatine county. Was born of American parentage at Muscatine, Iowa, March 10, 1857, and is a son of Dr. George W. and Elizabeth (Vanatta) Fulliam. Received his early education in the public schools. Finishing the high school course, he took up the study of medicine and graduated in the class of 1879 of the Chicago Eclectic Medical College and later attended lectures at Rush Medical College. Has been successfully engaged in the practice of medicine for twenty-nine years and is now serving his third term as president of the Iowa State Eclectic Medical Society. Has filled the positions of both city and county physician and served as U. S. Pension Examiner under President Cleveland. For four terms, was mayor of Muscatine, a special charter city. It was during his term of office that the city refunded its R. R. bond debt of \$337,000.00, and as mayor, he laid the first paving brick and the first sewer brick marking the new era of permanent public works in Muscatine. As chairman of the executive committee, he wrought successfully in securing the M. N. & S. R. R. for Muscatine and has also served as president and general manager of the Muscatine Electric Railway, Light and Power Co. His family consists of a wife, two daughters and a son. Elected Representative in 1908. A Democrat in politics.

CHARLES J. FULTON,

Representative from Jefferson county. Was born in that county January 27, 1860. His parents were American-born. He attended both common and private schools and was graduated in 1883 from Parsons College. Remained on the farm until the winter of 1891-2, when he became a member of the Loudon Machinery Company with which firm he is still actively connected. Was elected mayor of Fairfield in 1903, holding the office four years. Elected Representative in 1908. A Republican in politics.

WILLIAM W. GOODYKOONTZ,

Representative from Boone county, was born at Boone, Iowa, August 18, 1872, of American parentage. Secured a common school education at Boone, Iowa, and later took a collegiate course in the University of Michigan at Ann Arbor and graduated from the law department of that university in 1895. Since that time has been in practice of law at Boone continuously. Has been elected to the city council of Boone and also served terms as city solicitor and mayor. In 1900 he was married to Florence Streeter of Cedar Falls, Iowa, and has three children, two girls and a boy. Elected Representative in 1908. A Republican in politics.

GEORGE E. GRIER,

Representative from Poweshiek county, was born on a farm in Poweshiek county, March 18, 1876, of American-born parents. He was raised on a farm and received his early education in the rural public schools. Graduated from the high school of Deep River in 1895 and the same year entered Iowa College at Grinnell, graduating in 1900. For two years he was principal of the high school at Deep River, and for the past six years has been connected with the State Bank at Deep River as cashier. Elected Representative in 1906, and re-elected in 1908. A Republican in politics.

CHARLES W. HACKLER,

Representative from Webster county, was born in Adams county, Illinois, January 2, 1869, of American parentage. His family removed to Nuckolls county, Nebraska, in the spring of 1885. Received his early education in the common schools of Macon and Platt counties, Illinois, and graduated from the high school of Superior, Nebraska, in 1887. Taught in the common schools of Nuckolls county, Nebraska, for three years, then entered Iowa College at Grinnell in the fall of 1890, graduating from the classical course of that institution in 1894. During the succeeding three years was superintendent of the public schools of New Sharon, Iowa. Entered the law department of the State University of Iowa in 1897 and graduated therefrom in 1898, at which time he was admitted to the practice of law. In the fall of 1898 entered upon the practice of law at Fort Dodge. Was elected County Attorney of Webster county in the fall of 1899 and held that office two terms. Elected Representative in 1906, and re-elected in 1908. A Republican in politics.

THOR O. HANSON,

Representative from Humboldt county, was born in Dane county, Wisconsin, in 1859. His parents were natives of Norway. At the age of ten years he moved to Iowa with his parents and settled in Emmet county, where they farmed until their death a few years ago. Attended the rural schools until 1875, when he entered the Luther College at Decorah, Iowa. Three years later finished the normal course of said college. Then engaged in teaching, devoting ten years to that profession in Emmet, Kossuth and Humboldt counties. From 1886 to 1892 was engaged in general mercantile and real estate business. For the last fourteen years has been connected with the State Bank of Bode as employe and officer. Owns several farms near Bode from which he derives most of his income. Was the first mayor of Bode and served fourteen years as school director. Is married and has seven children. Is a member of the Lutheran church. Elected Representative in 1906, and re-elected in 1908. A Republican in politics.

WILLIAM LLOYD HARDING,

Representative from Woodbury county, was born in Osceola county Iowa, on his father's farm October 3, 1877. His father and mother, Mr. and Mrs. O. B. Harding, were natives of Pennsylvania and settled in Osceola county, Iowa, in 1874, being among the early settlers of that part of the State. Mr. Harding was graduated from the law school of the State University of South Dakota in June, 1905. He immediately opened a law office in Sioux City and is now the senior member of the firm of Harding, Nickle & Kindig. Elected Representative in 1906 and re-elected in 1908. A Republican in politics.

MAHLON HARVEY,

Representative from Osceola county, was born in Potsdam, New York, August 26, 1844. His parents were American-born. Received his education in the common schools of Potsdam. Followed the occupation of farming in New York until the year 1874, when he removed to Osceola county, Iowa, and engaged in the same work. Was secretary of the school board in his township for twenty-eight years and for six years was a member of the board of township trustees. Elected Representative in 1906, and re-elected in 1908. A Republican in politics.

THOMAS HICKENLOOPER,

Representative from Monroe county, was born on a farm in the southern part of Monroe county, Iowa, July 23, 1876, of American parentage. He received a common school education, supplemented with a business course at the Ottumwa Commercial College. Remained on the farm until twenty-one years of age, when he commenced the study of law at Albia, Iowa, and was admitted to the practice of law in 1899. In 1900 was elected Clerk of the District Court of Monroe county, and was re-elected in 1902, 1904 and 1906, serving in all eight years. Is married and has two children. Elected Representative in 1908. A Republican in politics.

OTIS HALBERT HOLMES.

Representative from Kossuth county, was born in Washington county, Iowa, October 6, 1869, of English and Scotch descent. He was educated in University of Kansas and Chicago, graduating from Chicago Theological Seminary in 1896. Was pastor of the Congregational Church of Cresco, Iowa, from 1896 to 1901, when he removed to Algona, Iowa, where he now resides, and is pastor of the Congregational Church in that city. Married Miss May Haskell, daughter of Congressman D. C. Haskell, of Kansas, June 9, 1896. Elected Representative in 1906, and re-elected in 1908. A Republican in politics.

HENRY H. HUFFAKER.

Representative from Mills county, was born in Bureau county, Illinois, in 1841, son of Israel and Ann M. Huffaker, natives of Kentucky. His father, a minister of the gospel of Christ, was of German descent, his mother of French. Attended the rural schools and Dover Academy, completing his education at the Princeton high school at Princeton, Illinois. In 1870 came to Mills county, Iowa. Was school director and treasurer for twenty years. Secured in 1879 from the Wabash, St. Louis and Pacific Railroad the location of a station on his land, the embryo town of Silver City. Has followed the occupation of farming and stock raising. Is a member of the National Live Stock Association. Was twice appointed by Governor Cummins as a delegate to the Farmers' National Congress. Is president of the Mills County Farmers' Institute. Was secretary of the Grange for ten years. Is a stockholder and director in the Silver City State Bank and was one of its founders. Was a member of the city council sixteen years, and a member of various agricultural societies of Mills county. Was married to Miss Mary J. Post, a native of Pennsylvania, December 11, 1872. Has one daughter by adoption, Birdie A. Huffaker. Elected Representative in 1908. A Democrat in politics.

FRED H. HUNTER.

Representative from Polk county, was born June 7, 1869, at Dexter, Dallas county, Iowa. His parents, natives of Pennsylvania, moved to Dexter in 1867, thence to Des Moines in 1869. His father, Dr. A. O. Hunter, of Scotch-Irish descent, was one of Polk county's prominent physicians. His mother, Eliza Heaton, of English descent, one of the line of Capt. Isaac Heaton of the Revolutionary War, was a public-spirited woman, known for her work for political rights for women. Attended the public schools of Des Moines, graduating from East High in class of 1887; afterwards graduated from the Capital City Commercial College,—working for the newspapers, the Register and the Leader to put himself through; took agricultural and dairy course in the University of California, supplementing with short courses at Ames College, Iowa. Kept a book store in East Des Moines, and read law one winter while managing a collection agency. Was a member of a firm, Hunter, Brown & Payville, which represented sixty-five Iowa weeklies in the State legislature, and was associate editor with Gov. B. F. Gue of Rural Northwest Farm Publication. Was employed by one of the large railroad lines passing through Iowa, successively as a stenographer, clerk, passenger agent, and subsequently traveling freight and passenger agent; also in the employ of other lines, soliciting and buying right-of-way, voting taxes, etc. Meeting with an accident on a railroad, became an invalid, and retired to the farm to recuperate. Has lived on the farm near Ankeny eight months of each year for the past eight years and the remainder of each of said years has been in charge of an advertising distribution and medicine business in Des Moines, living there with his family during the winter months. Was married in 1892 to Mary Ankeny, daughter of Gen. R. V. Ankeny. They have three children. Elected Representative in 1908. A Republican in politics.

HOUSE OF REPRESENTATIVES

Thirty Third General Assembly



WILLIAM PALLRED
OF CORYDON



WILLIAM ANDERSON
OF JEWELL



SAMUEL H. BAUMAN
OF BIRMINGHAM



WALLACE H. ARNEY
OF MARSHALLTOWN



JOHN L. BASCOM
OF MILFORD



AUGUST A. BALLUFF
OF DAVENPORT



LARS W. BOE
OF FOREST CITY

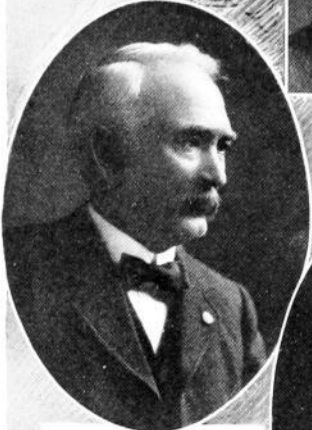

ALBIN C. BLACKMORE
OF NORTHWOOD

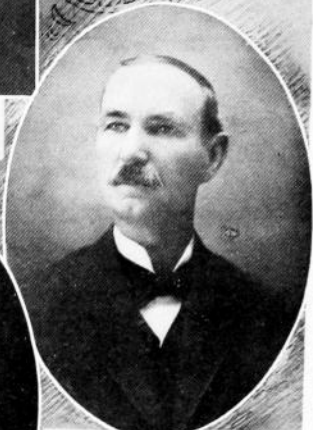

NATHANIEL W. BEEBE
OF HAMPTON



ENOCH BEERY
OF SALEM



HENRY H. BOETTGER
OF DAVENPORT



JOHN C. BONWELL
OF ROSS



WELLINGTON I. BEANS
OF OSKALOOSA



JAMES W. BOWMAN
OF MARION



HABBE S. BOOMGAARDIN
OF ROCK RAPIDS



HENRY C. BRANDES
OF HANCOCK



WILLIAM M. BYERLY
OF ANAMOSA



MYRON L. BURT
OF BEDFORD



GEORGE C. CALKINS
OF MT. ETNA



EDWARD M. CASSADY
OF WHITING



WILLIAM R. COOPER
OF NEWTON



JOHN A. COUSINS
OF NEW HARTFORD



JOHN A. CRUMMER
OF POCAHONTAS



EDWARD H. CUNNINGHAM
OF NEWELL



GEORGE W. S. CROZIER
OF KNOXVILLE



SAMUEL M. CORRIE
OF IDA GROVE



ISAAC T. DABNEY
OF BLOOMFIELD



JOHN H. DERROUGH
OF INDIANOLA



JAMES T. DALBY
OF ORIENT



HIRAM DEWELL
OF CLARENCE



HENRY K. DEWELL
OF GUTHRIE CENTER



WILFRED P. DAWSON
OF AURELIA



JOHN DARRAH
OF CHARITON



FREEMAN C. DAVIDSON
OF EMMETSBURG



WILL DRURY
OF EARLY



WILLIAM D. DODDS
OF DANVILLE



GUY A. FEELY
OF WATERLOO



WILLOUGHBY DYE
OF MACEDONIA

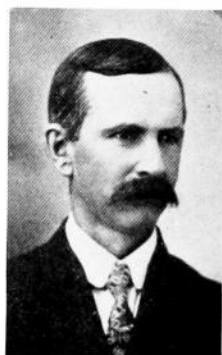

CHARLES E. DEWITT
OF ELLIOTT

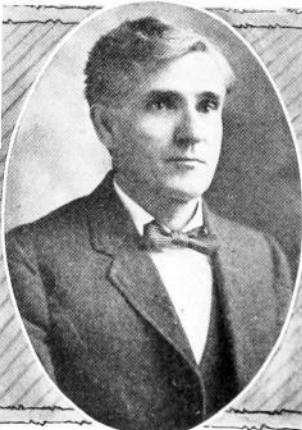

WILLIAM LETTER
OF SIGOURNEY



JESSE D. ELLIOTT
OF HAWLEYVILLE



JAMES WELLIS
OF MAQUOKETA



ROBERT M. FINLAYSON
OF GRUNDY CENTER

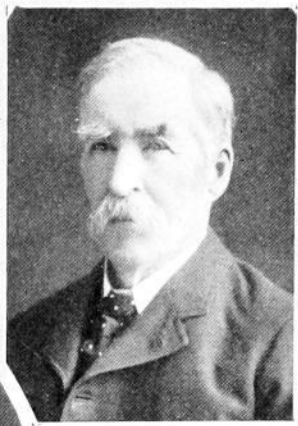

JOHN FOX
OF DALLAS CENTER



BENJAMIN F. FELT JR.
OF SPENCER



EDWIN H. FOUNT
OF WAUKON



CHARLES J. FULTON
OF FAIRFIELD



JOEL M. FENN
OF MURRAY



EDWARD B. FULLIAM
OF MUSCATINE



WILLIAM W. GOODYKOONTZ
OF BOONE



GEO. E. GRIER
OF DEEP RIVER



THOR O. HANSON
OF BODE



CHARLES W. HACKLER
OF FORT DODGE



WILLIAM L. HARDING
OF SIOUX CITY



THOS. HICKENLOOPER
OF ALBIA



MAHLON HARVEY
OF SIBLEY



OTIS H. HOLMES
OF ALGONA



LOREN W. INMAN
OF MARBLE ROCK

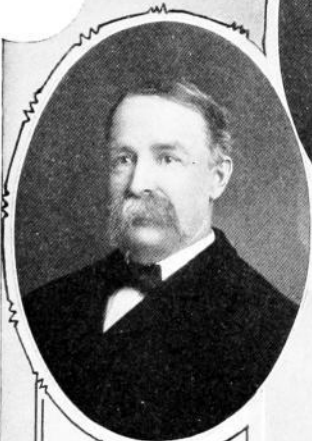

GEO. A. IDE
OF CRESTON



P. M. JEWELL
OF DECORAH



KARL J. JOHNSON
OF OSAGE



JOHN W. JACOBS
OF LAKE CITY



HENRY H. HUFFAKER
OF SILVER CITY



FRED H. HUNTER
DES MOINES



LEROY JONES
OF FT. MADISON



GEO. A. KELLOGG
OF MISSOURI VALLEY



ALBERT WENDALL
OF DELMAR



GEO. W. KOONTZ
OF IOWA CITY



WILLIAM LARRABEE JR.
OF CLERMONT



GERRIT KLAY
OF ORANGE CITY



HERMANN KULL
OF CRESCO



CHARLES L. MARSTON
OF MASON CITY



NELSON J. LEE
OF ESTHERVILLE



EDWARD MCDONALD
OF COON RAPIDS



CAMDEN MEREDITH
OF ATLANTIC



CHARLES W. MILLER
OF WAVERLY



SAMUEL M. McCLEERY
OF WASHINGTON



SIMON MILLER
OF DUBUQUE



EDWARD J. MOORE
OF ELDON



HENRY N. NEWELL
OF LEMARS



ERNEST R. MOORE
OF CEDAR RAPIDS



FRANK A. O'CONNOR
OF NEW HAMPTON



ALPHONSO V. PENN
OF SIDNEY

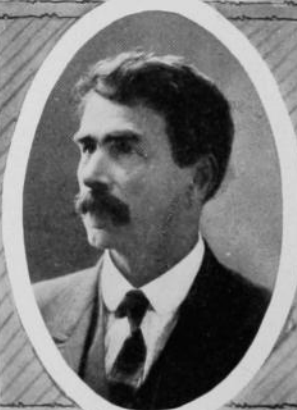

ELI C. PERKINS
OF DELHI

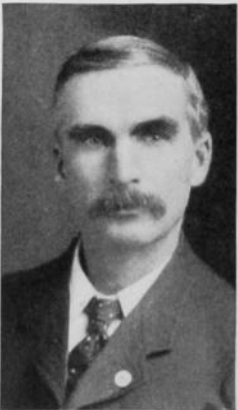

ROBERT J. REANEY
OF COLUMBUS JUNCTION



HENRY H. REITS
OF DONNELSON

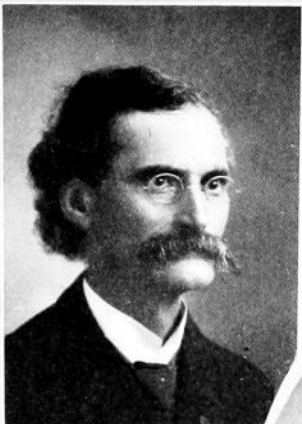

ANDREW C. RIPLEY
OF GARNER



FRANK E. SHELDON
OF MT. Ayr



HENRY RITTER
OF BURLINGTON



GEORGE H. SCHULTE
OF ELKADER



EZEKIEL J. SANKEY
OF LEON



JOHN R. SMITH
OF EAGLE GROVE

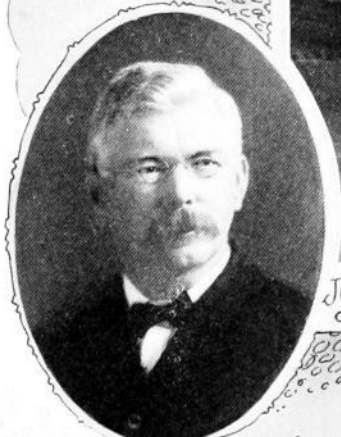

HENRY C. SCHROEDER
OF SCHLESWIG



GEORGE W. SCHEE
OF PRIMGHAR



GEO. W. SWAN
OF PLANO



CURRAN E. SWIFT
OF HARLAN



BENJAMIN F. STODDARD
OF JESUP



PAUL E. STILLMAN
- OF JEFFERSON -



JOHN B. SULLIVAN
OF DES MOINES



EDWARD C. THOMPSON
OF VINTON



HENRY TEGELER
OF DYERSVILLE



GEORGE W. TILTON
OF DEEP RIVER



JOHN L. WOLFE
OF CLINTON



WARD WILSON
OF TRAEER



GEORGE E. WARD
OF SIOUX CITY



GEORGE C. WHITE
OF NEVADA



WILLIAM WELBEN
OF IOWA FALLS



ELIAS R. ZELLER
OF WINTERSSET



MABEL ELWOOD
ENROLLING CLERK



MRS. MOLLIE HELST
ENGROSSING CLERK



RUTH WOODRUFF
JOURNAL CLERK



ED. T. ALDERMAN
JOURNAL CLERK



A. C. GUSTAFSON
1ST. ASST. CLERK

HOUSE
EMPLOYES



CHARLES R. BENEDICT
CHIEF CLERK



GEORGE HYAN HOUTEN
SERGEANT AT ARMS



JOHN STEVENSON
READING CLERK

GEORGE A. IDE,

Representative from Union county, was born in Bristol county Massachusetts, on May 27, 1843, and received a common school and academic education in his native town. Since 1870 he has been a continuous resident of Union county and has been identified with its religious, educational, social and business affairs. Has been largely interested in farming, purchasing and improving several hundred acres of prairie land and giving much attention to the breeding and improving of thoroughbred farm animals. Was several times director and president of the district Agricultural Fair Association. In 1870, at the organization of Grant township and the first election, he was elected to office and during the twenty-five years he lived on the farm he was almost continually in some official position, filling nearly every township office. Served six years as County Supervisor, ten years Justice of the Peace and twenty years as member of the school board. Moved from the farm to Creston, the county seat, in 1894, and in addition to other business interests established the real estate firm of Geo. A. Ide, & Son. Since becoming a resident of Creston, he has been County Treasurer two terms, and at the present time is president of the Old Settlers' Association. Is the compiler of a history of Union county. Elected Representative in 1908. A Republican in politics.

LOREN W. INMAN,

Representative from Floyd county, was born at Marble Rock, Iowa, July 28, 1870. His parents, of Scotch-English ancestry, settled on a farm in Floyd county in 1856. Worked on the farm until he was twenty-two years of age, when he entered the teacher's profession, which he followed for a period of ten years. He acquired his education in Marble Rock public schools, Charles City College and Iowa State Normal School. Served as principal of Aurora public schools 1899-1900 and of Coggon public schools 1900-1902, when he was chosen president of Linn County Teachers' Association. Was married to Miss Viola Clay of Adair, Iowa, in 1893, and has four children, three boys and one girl. Returned to Floyd county in 1902, assisting his father in management of the farm, yet devoting considerable time to school and ministerial labors. Elected Representative in 1906, and re-elected in 1908. A Republican in politics.

JOHN W. JACOBS,

Representative from Calhoun county, was born in his home county in Jackson township August 7, 1871, of American-born parentage, and was reared on a farm. After attending the country and town schools entered Drake University, graduating in 1895 in the scientific course, and then took special work for one year in the law department of the State University. Was admitted to the practice of law in 1896, and has since been a member of the firm of Hutchison & Jacobs at Lake City, Iowa. Has been twice elected Mayor of Lake City, served as City Solicitor for eight years, and has been president of the Board of Education. Was married in 1898 to Bertha E. Coe of Woodbine, Iowa. Elected Representative in 1908. A Republican in politics.

PHILO M. JEWELL,

Representative from Winneshiek county, Iowa, was born at Mount Vernon, Knox county, Ohio, January 1, 1848. His parents, who were natives of the United States, of English and German descent, removed to Carroll county, Illinois, in 1856. He grew up to manhood on a farm and was educated in the public schools and Mount Carroll High school. Taught school for several terms and began the study of medicine in 1870 in the medical department of the University of Michigan, from which he graduated in March, 1873. Has been continuously engaged in the practice of medicine and surgery ever since; practicing over six years in Whiteside county, Illinois, and since November, 1880, in Winneshiek

county, Iowa. Was appointed a member of the United States Pension Board for Winneshiek county in 1897, which position he still fills. Elected coroner in 1899, re-elected in 1901 and 1903, which office he vacated January 1, 1907. Was elected Representative November 6, 1906, and re-elected in 1908. A Republican in politics.

KARL K. JOHNSON,

Representative from Mitchell county, was born at Osage, of Norwegian-American parentage, June 6, 1870, where he has since resided. Completed the course in the Osage public schools in 1887, the Cedar Valley Seminary in 1893 and graduated from the Law Department of the University of Iowa with the class of 1900. Has been associated with the Farmers National Bank, of which he is the present cashier, since its organization in 1893. Previous to that time was agent of American Express Company at Osage. Is married and has two children. Has never held public office previous to this time. Elected Representative in 1908. A Republican in politics.

LE ROY G. JONES,

Representative from Lee county, was born of American parentage in Lee county, Iowa, May 3, 1848. Was educated in the rural schools and finished with a course in Denmark Academy, Lee county. Has always followed farming as an occupation, and has lived on the same farm for sixty years. Elected Representative in 1908. A Republican in politics.

GEORGE A. KELLOGG,

Representative from Harrison county, was born at Missouri Valley, Iowa, May 19, 1872, of English and Scotch descendants. He acquired his education in the common and high schools of Missouri Valley and attended Cornell College at Mount Vernon, Iowa, for one year. Began work as clerk in a lumber and coal yard in 1889 and in 1895 entered the employ of the First National Bank of Missouri Valley, Iowa, of which institution he has been president since 1901. Was married April 10, 1901, to Ruth E. Noyes. Has held the office of City Treasurer for a number of years and was chairman of the Republican county central committee for the years 1903, 1904 and 1905. Was elected Representative in 1906, and re-elected in 1908. A Republican in politics.

ALBERT W. KENDALL,

Representative from Clinton county, was born May 3, 1857, at Maquoketa, Iowa, his father having been a native of England and his mother of the State of Virginia. The couple came west in the early history of the State, locating at Maquoketa. He received a common school education in the city of Maquoketa and the country schools of Jackson county, his father operating what was known as the Kendall stone quarry, four miles east of Maquoketa. In 1882 he was united in marriage to Miss Anna Kehn of Bloomfield township. Shortly after his marriage he moved to a farm just adjoining the corporate limits of Delmar, Clinton county, where he has since resided. Followed the occupation of farming for twenty-seven years and was a breeder of thoroughbred White Chester hogs for twenty years. Recently retired from active duties and turned the operation of his farm over to his sons. Has held the office of assessor for two terms. Elected Representative in 1906 and re-elected in 1908. A Democrat in politics.

GERRIT KLAY,

Representative from Sioux county, was born in Holland, Europe, September 5, 1867; received a school education in Holland. Moved to this country in 1883 and has lived in Sioux county ever since. Was married to Effie Wassenaar

in 1888. Followed the occupation of farming for ten years, during which time he studied law and was admitted to the bar in 1897. Began the practice of law in Orange City, Iowa, where he still resides. Has been treasurer and member of the school board for the last fifteen years. Elected Representative in 1908. A Republican in politics.

GEORGE W. KOONTZ,

Representative from Johnson county, was born in Washington county, Pennsylvania, March 20, 1845, came to Iowa City, Johnson county, Iowa, in 1856. Was educated in the common and high schools of Iowa City, Iowa. Is married and has two children, a son and daughter. Was elected clerk of courts of Johnson county in 1874, re-elected in 1876-1878. Was elected county auditor in 1883 and served two terms in that office. In 1884 was admitted to the bar and was elected to fill vacancy as Representative in the Twenty-seventh General Assembly and has served continuously as a member in the Lower House of the General Assembly, to and including the Thirty-third General Assembly. Has been identified since 1888 with the banking interests of the State, and has been for some years past president of the Citizens' Savings and Trust Bank at Iowa City, Iowa. A Democrat in politics.

HERMANN KULL,

Representative from Howard county, was born on a farm in the town of Bloomfield, Walworth county, Wisconsin, March 14, 1876, of German-American parentage. His grandparents were pioneers in southeastern Wisconsin at the opening of settlement there in 1837. He was educated in the district school, in the Lake Geneva High School and in the University of Wisconsin. Was married in the year 1900 and in the spring of that year removed to his farm in New Oregon township, Howard county, where he has since been engaged in general farming. Elected Representative in 1906 and re-elected in 1908. A Democrat in politics.

WILLIAM LARRABEE, JR.,

Representative from Fayette county, was born of American parentage at Clermont, Iowa, December 11, 1870. Attended Clermont public school; graduated from State University collegiate department in 1893 and from the law department in 1896. Served as a member of school board several years. Was Lieutenant-Colonel on staff of Governor Drake, and Colonel on staff of Governor Shaw. Was a private in Company G, Fifty-second Iowa Infantry Volunteers and also Captain and Commissary of Subsistence of Volunteers in the Spanish-American war. Was a member of Bahama expedition sent out by State University in 1893 for scientific research. Elected Representative in 1901, serving during Twenty-ninth General Assembly, and again elected Representative in 1908. A Republican in politics.

NELSON J. LEE,

Representative from Emmet county, was born on a farm in High Lake township, in said county, March 11, 1873, of Norwegian parentage. His parents were among the pioneers of the county and his father held many positions of trust. He performed the many duties incident to farm life in the early days of the county and attended the district school in the winters until thirteen years of age, when he moved to the county seat, Estherville, Iowa, with his parents, where he attended high school until the year 1890. From 1890 until July, 1891, he worked in a newspaper office and was employed as salesman in a general store. In July, 1891, he moved to Des Moines, Iowa, where he attended Capital City Commercial College for a few months and next was employed as dress goods salesman in the department store of Lang Bros. until May, 1893, when he engaged in the retail grocery business in Des Moines with Mr. N. H. Brookover under the firm style of Brookover & Lee until May, 1897.

Entered Iowa College of Law January 1, 1895, and completed full law course and graduated May 18, 1896. Was admitted to the bar at the same time. Attended Drake University one year, beginning with fall term of 1897, taking special work. He was next employed in the law offices of Dudley & Coffin and Dunshee & Allen, Des Moines Iowa, until September, 1898, when he located at Estherville, where he has practiced continuously since. Elected city solicitor in March, 1899, and held that office one term. Elected county attorney of Emmet county in November, 1900, and re-elected without opposition in 1902. Was married to Miss Maude Genevieve Deemer of Des Moines in May, 1902. Was the organizer and secretary of the Capital Park McKinley Club in Des Moines in 1896. Is a member of the State Bar Association and State Association of County Attorneys. Is a member of the M. W. A. and the Order of Elks, being exalted ruler of that order at Estherville. Elected Representative in 1906 and re-elected in 1908. A Republican in politics.

SAMUEL M. McCLEERY,

Representative from Washington county, was born of Scotch descent near Somonauk, De Kalb county, Illinois, September 26, 1852. Was educated in common school with one year at Xenia, Ohio. Was raised on the farm. Came to Iowa in 1874 and continued at farming and stock shipping till elected supervisor, which office he has filled the past five years. Was married December 11, 1878, to M. Evaline Lincoln. Has one son, Howard L. McCleery. Elected Representative in 1908. A Republican in politics.

EDWARD McDONALD,

Representative from Carroll county, was born on a farm in Highland township, Guthrie county, March 17, 1862, of Irish parents. Was educated in the district school of Highland township. Continued to live on a farm and was a successful farmer and stock raiser until 1896, when he retired from farming and moved to Coon Rapids, where he now resides. In 1896 engaged in the mercantile business. In 1900 sold stock of goods and engaged in live stock business, in which he is still active. In 1894, with others, organized a state savings bank at Coon Rapids and was made vice-president. In 1900 this bank was incorporated as the First National Bank, of which he was continued as vice-president. Was married February 15, 1885. Is a member of the Knights of Columbus and Benevolent Protective Order of Elks. Elected Representative in 1906, and re-elected in 1908. A Democrat in politics.

CHARLES L. MARSTON,

Representative from Cerro Gordo county, was born in Seward, Winnebago county, Illinois, February 6, 1870, of American parentage. His father and grandfather were soldiers in the Civil War and his great grandfather was a soldier in the War of the Revolution and was wounded at the battle of Bunker Hill. He was raised on the farm and attended the district school until he was sixteen years old. Then entered the Rockford, Illinois, High School, which he attended one year. Then worked in a drug store, studying by himself and with a preceptor until twenty years old, when he entered Rush Medical College, Chicago, Illinois. Graduated from this college when twenty-three years old and came immediately to Mason City, Iowa, and began the practice of medicine and surgery and has continued the same to the present time. Has held no office except that of health officer of Mason City and has not been a candidate for any. Was married in 1890 and has two daughters, thirteen and nine years of age. Owns a farm and manages it himself and maintains a herd of registered Shorthorn cattle. Elected Representative in 1906, and re-elected in 1908. A Republican in politics.

CAMDEN A. MEREDITH,

Representative from Cass county, was born on a farm near Corydon, Iowa, December 10, 1863, of American parentage. A few years thereafter his parents removed to Corydon, where they continued to reside for about six years, when they again sought farm life, and for many years thereafter resided on a farm a short distance east of Corydon. Received his education in the country schools first and later in the high schools of Allerton, Iowa, and still later as a student of Fort Edward Collegiate Institute at Fort Edward, New York, from which institution he graduated in June, 1885. In the fall of 1885 entered the law department of the State University of Iowa, from which he graduated in the class of 1887. Located at Atlantic for the practice of his chosen profession and in March, 1892, formed a copartnership with L. L. DeLano under the firm name of DeLano & Meredith. Was married in 1889 to Miss Anna King of Corydon. Elected city attorney of Atlantic in 1893 and re-elected in 1894. Elected county attorney of Cass county in 1896 and re-elected in 1898. His copartnership relation with Mr. DeLano continued until the decease of the latter in November, 1905. At a special election held on December 19, 1905, he was elected Representative to fill out the unexpired term caused by the death of Mr. DeLano, and served during the Thirty-first General Assembly. Re-elected in 1906 and again in 1908. Is a member of M. W. A. A Republican in politics.

CHARLES W. MILLER,

Representative from Bremer county, was born in Buchanan county, Iowa, December 11, 1861, of German parentage. Soon after his birth his parents removed to Waverly, Bremer county, which has since been his home. Attended the public schools and learned the printer's trade. Has been editor of the *Waverly Democrat* for the past twenty-two years. Was postmaster of his city during the administration of Grover Cleveland. He became a member of the Democratic State Central Committee in 1904 and was re-elected in 1906. Was secretary of that body during the first term of his incumbency and became its chairman in 1906, directing the vigorous and almost successful campaign of that year. Besides his newspaper business, to which he gives his personal attention, he is interested in various successful enterprises in his city. Elected Representative in 1906, and re-elected in 1908. A Democrat in politics.

SIMON MILLER,

Representative from Dubuque county, was born on a farm in Grant county, Wisconsin, February 5, 1861, of German parentage. Resided in that section until reaching his majority, afterward working on farms in Iowa. In 1886 located permanently in the city of Dubuque. From that year until 1891 worked as a day laborer in Dubuque, and for the succeeding time was employed as teamster. In 1905 was elected business agent for the Teamsters' Union, Local 567, I. B. of T. of Dubuque, of which union he was president for three years, and for the past two years secretary-treasurer and business agent. Has been president of the Dubuque Trades and Labor Congress for four years, and is district organizer of the American Federation of Labor. Has for years been an active worker in labor circles. Elected Representative in 1906 and re-elected in 1908. A Democrat in politics.

EDWARD J. MOORE,

Representative from Wapello county, was born in Eldon, Wapello county, Iowa, July 9, 1875. He is of American-born parents of Scotch-Irish descent. Attended the Eldon public school and graduated from the high school in 1891. After leaving school he clerked for five years in a drug store when he took a course in pharmacy and chemistry at Highland Park College, Des Moines, Iowa. Is a registered pharmacist and has been engaged in the retail drug business in Eldon, Iowa, for the past ten years. Three times elected city clerk of Eldon. Married in 1902 to Bertha Tennant of Oskaloosa, Iowa, and has one child, a daughter. Elected Representative in 1908. A Republican in politics.

ERNEST R. MOORE,

Representative from Linn county, was born in Anamosa, Jones county, Iowa, November 1, 1869. He moved to Cedar Rapids, Iowa, with his parents in 1877 and has since resided in that city. He is of Scotch-Irish stock, his parents settling in Iowa in the early fifties. Received his education in the common and high schools of Cedar Rapids, Iowa, supplemented by private instruction. Served upwards of ten years in the Iowa National Guard, resigning his commission in the fall of 1897. On the outbreak of the Spanish-American war he enlisted in Company C, Forty-ninth Iowa, as a private, and was afterwards commissioned as first lieutenant and quartermaster, serving on the staff in that capacity and seeing service in the United States and Cuba. Is a banker by profession, being president of the American Trust and Savings Bank, one of the largest banks of Cedar Rapids. Married December 25, 1902, to Winifred Evans. Has been a delegate from his county to all Republican State Conventions for the last nine years. Was a delegate to the Republican National Convention at Chicago in 1908, which nominated William H. Taft and was secretary of the delegation and a member of the convention committee on rules. Elected Representative in 1906 and re-elected in 1908. A Republican in politics.

HENRY N. NEWELL,

Representative from Plymouth county, was born November 8, 1855, in Middlesex county, Province of Ontario, Dominion of Canada. His parents were both Canadian-born, his father's parents being Irish and his mother's for generations past were Canadian. Was reared on the farm and obtained a common school education in his native province. At the age of twenty-one he came to eastern Minnesota, remaining there two years, and then located, in the spring of 1879, on a farm in Plymouth county, Iowa, where he has resided continuously to this date. Has been president of the school board for a number of years, also secretary of the board for many years, and served as justice of the peace for two terms. Was appointed as census enumerator in 1900 for his home township. Served his political party as township chairman for over a dozen years past. Elected Representative in 1908. A Republican in politics.

FRANK A. O'CONNOR,

Representative from Chickasaw county, was born at Independence, Buchanan county, Iowa, August 2, 1875. His parents were born in Ireland and came to America at a very early age. At the age of five years he left home and went to Lawler, Chickasaw county, where he resided with relatives and engaged as a boy in the mercantile business with an uncle. Received his education in the parochial and public schools of his local town and thereafter went to Iowa City where he spent one year in the Iowa City Academy. Afterward attended the State University at Iowa City and took special work preparatory to his law

course. Graduated from the law department in June, 1898, and commenced practicing at once at New Hampton, Iowa. Was elected county attorney in 1902 and re-elected in 1904. Was married in 1904 and his family consists of two boys. Elected Representative in 1908. A Democrat in politics.

ALPHONSO V. PENN,

Representative from Fremont county, was born at Waynesburgh, Green county, Pennsylvania, August 11, 1851. His parents were American-born. In 1857 he moved with his parents to Sidney, Fremont county, Iowa. Secured his education in the common schools and in private schools maintained by the Baptist and the Methodist churches. In 1868 began working in his father's (Dr. J. N. Penn) drug store, and in 1876 he purchased the store from his father and has conducted the business continuously since that date. Was for eight years a member of the town council of Sidney. For twelve years served as a member of the board of education of the Independent School District of Sidney. Was chairman of the Democratic County Central Committee in 1900. Was married in 1874 to Miss Mary Z Gray, second daughter of Mr. and Mrs. John B. Gray. His family consists of wife, one daughter and one son. Elected Representative in 1908. A Democrat in politics.

ELI C. PERKINS,

Representative from Delaware county, was born of New England parentage at Bethel, Maine, August 30, 1850. Graduated at Lennox College in 1875 and from the law department of the State University of Iowa with the class of 1879. Commenced the practice of law in the fall of 1879 at Delhi, Delaware county, Iowa, and has practiced continuously from that time. Was county attorney of Delaware county from 1887 to 1893. Elected Representative in 1908. A Republican in politics.

ROBERT J. REANEY,

Representative from Louisa county, was born in County Tyrone, Ireland, July 21, 1856, of Scotch-Irish parentage. Emigrated with his parents to the United States in 1863, settling first at Chester, Pennsylvania, from whence they came to Louisa county, Iowa, in 1871. Attended the public schools of Chester up to 1871. On coming to Louisa county his parents settled on a farm adjoining the town of Fredonia, where he worked for two years. At the age of seventeen years was apprenticed as a carpenter and worked at this trade for thirteen years. On January 16, 1887, was married to Miss Belle Eliason of Muscatine county, Iowa. Engaged in farming for a year and then moved to Columbus Junction, Iowa, where he has since resided. First engaged in the clothing business for three years and in 1891, with his brother-in-law, Charles Eliason, purchased a lumber yard and has since that time been continuously engaged in dealing in lumber, lime and coal. Has served in numerous local offices. First as school treasurer of Concord township in 1878, as mayor of Columbus Junction in 1889 and 1890, as member of the city council of Columbus Junction for six years and member of its school board three years. Is at the present time president of the Columbus Chautauqua. Elected Representative in 1906, and re-elected in 1908. A Republican in politics.

HENRY H. REITZ,

Representative from Lee county, was born in Brooklyn, New York, November 6, 1854. His parents were born in Germany. He attended school in his home city until his father's family came to Fort Madison, Iowa, in 1867. In 1868 they moved to Franklin, Lee county, where he worked on a farm in the summer months and attended high school in the winter. Was married in 1876 to Matilda Vornkahl of Primrose, Iowa. Has a family of six children, three girls and three boys. Has been a member of the school board for twenty years and has held various township offices. Elected Representative in 1906, and re-elected in 1908. A Democrat in politics.

ANDREW C. RIPLEY,

Representative from Hancock county, was born February 11, 1849, on a farm near the village of Westchester, Tuscarawas county, Ohio, of German descent on his father's side and English on his mother's side. Spent his early years on the farm and attended the country schools until the age of fifteen when he enlisted in the war of the rebellion and served as a private in Company C, One Hundred and Eighty-ninth Regiment Ohio Volunteer Infantry until the close of the war. Soon after leaving the army he entered Harlem Springs College at Harlem Springs, Ohio, from which institution, at the age of twenty, he was graduated in 1869, receiving the degree of Bachelor of Philosophy. Following his graduation he engaged in school work in Ohio, Wisconsin and Iowa until 1877, during which time he spent his vacations and spare time in the study of law and in June of 1877 was admitted to the practice of law in Iowa, and soon after was admitted to practice in the Federal Courts. Located at Garner in Hancock county in 1877 and for thirty years was engaged in the active practice of law; giving up the practice only when forced to by failure of his health. Was county superintendent of schools for one term and was a member of the board of supervisors two terms. In 1892 was one of the organizers of the First National Bank of Garner and has since that time been a director and vice-president in that institution. Is also president of the Hancock Abstract Company. In 1898 he, with thirteen other Garner business men organized the Cedar Rapids, Garner and Northwestern Railroad Company, of which he was president. The company built a railroad from Garner to Tiftonka in Kossuth county and operated the same until it was sold; it is now a part of the Rock Island system. His time since quitting the law practice has been chiefly devoted to farming and stock raising. Elected Representative in 1908. A Republican in politics.

HENRY RITTER,

Representative from Des Moines county, was born October 19, 1852, at Fort Madison, Lee county, Iowa, of German parentage. Received his education at a parochial school and business college at Fort Madison. Came to Burlington, Des Moines county, at the age of twenty years. His first occupation was that of clerk and bookkeeper in a large retail and wholesale grocery. Remained with this firm until 1876, when he started a brickyard on Sunny Side avenue, where he employed a great many men making all kinds of building brick for Iowa and Illinois markets. After some twenty-seven years in this business sold out in 1904 and retired from active business. Was married to Miss Minnie Vorwerk November 28, 1876. Has held the office of alderman-at-large for four consecutive terms (eight years). Elected Representative in 1903 and re-elected in 1906 and 1908. Served during the Thirtieth, Thirty-first, Thirty-second, Thirty-second extra and Thirty-third General Assemblies. A Democrat in politics.

EZEKIEL J. SANKEY,

Representative from Decatur county, was born at Potters Mills, Center county, Pennsylvania, August 2, 1843, of American-born parents. Moved to Louisa county, Iowa, with his parents in 1849. Was educated in the common schools and raised on a farm. Performed the labor incident to farm life in a new country. Enlisted as a private in the Third Regiment Iowa Cavalry Volunteers August 15, 1861, and re-enlisted as a veteran in the same company and regiment in January, 1864. Was severely wounded June 11, 1864, resulting in amputation of left leg above the knee. Was sheriff two terms from 1870 to 1874, county treasurer from 1878 to 1880, and clerk of the district and circuit courts two terms from 1885 to 1889. Was a member of the House during the Thirtieth and Thirty-first General Assemblies. Resided in Louisa county from 1849 to 1856, and in Decatur county continuously since. Was married to Mary M. Gillham May 3, 1866, has eight children, four sons and four daughters. Wife died on the 27th of March, 1907. Elected Representative in 1903 and served during the Thirtieth and Thirty-first General Assemblies. Again elected in 1908. A Democrat in politics.

GEORGE W. SCHEE,

Representative from O'Brien county, was born near Hannibal, Missouri, June, 1848, of Scotch descendants. He was left an orphan at an early age, as he was born after his father's death and his mother died when he was but seven years old. He moved to Mahaska county, Iowa, in March, 1861, and to O'Brien county in June, 1871, where he has lived ever since. Was a member of Company C, Thirty-third Iowa, about eighteen months, during the war of the rebellion. Admitted to practice law in 1881. Elected to the legislature in 1883, 1885 and 1908, and defeated in 1887 and 1889. A Republican in politics.

HENRY C. SCHROEDER,

Representative from Crawford county, was born in Germany October 15, 1854, where he attended school until he was fifteen years of age. Emigrated to this country in 1870 and until 1878 was engaged in farming in Illinois and attending rural and private (evening) schools. In 1878 he moved to Iowa, locating in Crawford county. In the fall of 1896 was elected township clerk and was re-elected in 1898. In 1900 was elected member of the board of supervisors and was re-elected in 1903. Elected Representative in 1906, and re-elected in 1908. A Democrat in politics.

GEORGE H. SCHULTE,

Representative from Clayton county, was born January 21, 1866, on a farm near Garnavillo, Clayton county, Iowa, where his father, J. H. Schulte, still resides. He is of German descent, his parents both coming to this country when mere children. His boyhood days were spent on the farm and at the age of about nineteen he began teaching in the public schools of Iowa and continued this work while he was educating himself for his profession. During his career as a teacher he was principal of the schools of Clayton, Iowa, and Hedrick, Iowa. In 1890 graduated from the Iowa State College with the degree of Bachelor of Science and in 1891 attended the law department of the State University of Iowa. Was admitted to the bar in 1894 and is now in active practice at Elkader, Iowa. In 1908 was married to Lillian L. Bridgeford, of Jefferson, Iowa. Has always taken great interest in the affairs of his town, serving on the school board and for four successive terms as mayor. Elected Representative in 1906 and re-elected in 1908. A Democrat in politics.

FRANK E. SHELDON,

Representative from Ringgold county, was born of American parentage in said county October 3, 1866. His father settled in Ringgold county in 1855. What education he has was obtained in the district schools. He was married in 1895 and since June, 1890, has been in the real estate, loan and brokerage business. Prior to that time he lived on a farm. Elected Representative in 1906, and re-elected in 1908. A Republican in politics.

JOHN R. SMITH,

Representative from Wright county, was born in the town of Roxbury, Delaware county, New York, January 27, 1838, of Scotch descent. Received his education at the district school and the Delaware Literary Institute, and for several years followed the occupation of school-teaching in New York and New Jersey, coming to Iowa in 1881, buying land in Wright county, which he improved and continues to hold. Was for fifteen years cashier of the State Bank of Eagle Grove. Elected Representative in 1906, and re-elected in 1908. A Republican in politics.

PAUL E. STILLMAN,

Representative from Greene county, was born in Chicago, Illinois, November 4, 1868, of native born parents. He received his early education in the schools of Chicago and of Waucoma, Iowa, where his father engaged in the business of milling. In 1884 the family removed to Jefferson, in Greene county, where the father, E. B. Stillman, became proprietor of the *Jefferson Bee*. In 1887 entered the State University of Michigan, at Ann Arbor, and graduated with degree of Bachelor of Arts in 1891. Since that time has been connected with the *Jefferson Bee* as editor and part owner. Has never held public office until elected Representative on November 6, 1906. Re-elected in 1908. A Republican in politics.

BENJAMIN FRANKLIN STODDARD,

Representative from Buchanan county, was born near Gales Ferry, New London county, Connecticut, in 1848, of New England parentage. Came to Iowa in 1856 with his parents who settled on a farm in Farmersburg township, Clayton county. Three years later the family moved to Grand Meadow township, in the same county, where his boyhood was spent attending the district school in winter and working upon the farm in summer. During this portion of his life the limited facilities for securing an education were largely augmented by the careful training and teaching of his mother, who was a woman of considerable educational attainments. In 1867 the family moved to Buchanan county and settled on a new farm near Jesup. Three years later, after this farm had been broken and fenced and he could be spared, he learned a trade, that of miller, which he followed a few years, since which time he has been engaged in various pursuits, including a short time in the mercantile business. For the past twenty years he has been engaged in horticulture and the insurance business at Jesup. Has filled all the local township offices and has been many times a member of the school board of his home town. Is married; his family consists of a wife and two daughters. Elected Representative in 1908. A Republican in politics.

JOHN B. SULLIVAN,

Representative from Polk county was born at Afton, Iowa, December 9, 1869. His parents were early settlers of Union county and still reside at Creston. His early education was obtained at the Afton schools, later he attended St. Benedict's College at Atchison, Kansas and Notre Dame University, where he graduated from the collegiate department in the class of 1891. In 1892 entered the law department of the State University of Iowa, and was graduated and admitted to practice in 1894. Immediately located at Creston and commenced the practice of his profession. In 1895 was elected city solicitor of the city of Creston and in 1896 county attorney of Union county. Removed to Des Moines in 1899 where he has since been engaged in the practice of law. Elected Representative in 1906 and re-elected in 1908. A Republican in politics.

GEORGE W. SWAN,

Representative from Appanoose county, was born in Greene county, Pennsylvania, in 1874. His parents were American-born. In 1875 his parents moved to Appanoose county, Iowa, settling in John's township, afterward removing to Independence. He was licensed to preach in the Baptist church when nineteen years old and was ordained when twenty-two. Now serves Hopewell church in Wapello county and Liberty church in Davis county. Has held the offices of constable, justice of the peace and deputy sheriff in his home township and county. For six years served his party as township committeeman. Elected Representative in 1906, and re-elected in 1908. A Republican in politics.

CURRAN F. SWIFT,

Representative from Shelby county, was born near Bloomfield, Davis county, Iowa, March 16, 1861, of English parentage. The son of a farmer he spent his youth on the farm attending the district school in winter until the fall of 1888 when he attended the graded schools in Bloomfield for one term, then entered the Southern Iowa Normal and Commercial Institute where he pursued a course in science until June, 1881. Taught his first term of school at what was then known as Round Grove schoolhouse in Roscoe township, Davis county, beginning September 5, 1881. In March, 1882, he went to Shelby county where he has since resided. Taught school for three years, and at the election in 1885 he was elected county superintendent of schools, to which office he was re-elected in 1887 and in 1889, serving three consecutive terms. Served as assistant secretary of the Senate in the Twenty-fourth General Assembly. In 1893 opened a real estate, loan and abstract office in Harlan and has followed this business, together with operating his farm, continuously since. Has served as mayor of Harlan, and is now serving his twelfth year on the Harlan school board. Is married and has a family of four children. Elected Representative in 1906, and re-elected in 1908. A Democrat in politics.

HENRY TEGELER,

Representative from Dubuque county, was born of German parentage September 19, 1852, in Quincy, Illinois. In fall of 1855 came with his parents to Dubuque county and lived in Liberty township until 1864, then moved with his parents to New Wine township. Attended rural and parochial schools, also St. Francis College for two terms. Taught school for two terms. Married Miss Anna Burkle October 18, 1877, in Dyersville, since that time has lived on a farm. Has thirteen children, seven boys and six girls, all living. Was township clerk for twelve years. Elected Representative in 1908. A Catholic in religion. A Democrat in politics.

EDWARD C. THOMPSON,

Representative from Benton county, was born in Benton county, Iowa, October 28, 1868, of New England parentage. Attended rural schools and completed a course in Tilford Academy at Vinton. Has since been engaged in farming, feeding and shipping live stock. Served on school board and was township trustee for several years. Elected Representative in 1908. A Republican in politics.

GEORGE W. TILTON,

Representative from Iowa county, was born near Dungannon, Noble county, Ohio, June 19, 1855, of New England parentage. He is a son of Elvin Tilton, deceased, who represented Iowa county in the Eighteenth and Nineteenth General Assemblies. Came with his father to Montezuma, Iowa, in 1864, and to the Tilton homestead in Dayton township, Iowa county, in 1865. Was educated in the rural schools, and married to Mary J. Love, a school teacher of Malvern, Ohio, January 29, 1880. Was engaged in the grain business at Brooklyn, Iowa, in 1881-2, and in the mercantile and live stock business at Keswick, Iowa, in 1882-3. Since that time he has been actively engaged in farming, stock-raising and shipping, having shipped stock to and from the markets at Chicago, Kansas City, and Omaha. Was township clerk for seven years, trustee for six years, school director nine years, secretary of school district ten years. Elected Representative in 1908. A Republican in politics.

GEORGE E. WARD,

Representative from Woodbury county, was born at Wolverhampton, England, February 27, 1866. Came to Iowa in October, 1883, and settled near Hawarden in Sioux county shortly afterwards, where he engaged in general farming, feeding and shipping of live stock and especially in the breeding and importing of shorthorn cattle, in which he is still actively interested. Married Helen J. Tibbets in 1889, and has four sons and two daughters. Moved to Sioux City in 1900. Is a member of the Episcopal church. Elected Representative in 1908. A Republican in politics.

WILLIAM WELDEN,

Representative from Hardin county, was born of American parents in the village of Highland, Iowa county, Wisconsin, December 8, 1845. In early infancy he was taken by his grandparents to Mifflin, Wisconsin, and by them reared until fourteen years of age, when his grandfather died, throwing him upon his own resources, for his support and education and the support of his grandmother. When seventeen years of age, he aspired to become a teacher; walking twelve miles to the office of county superintendent, he secured the proper certificate, and walked home the same evening, but his career as a teacher was of short duration. Early in 1864 his father, a volunteer officer in the Union army, returned to secure recruits and he, with an elder brother, enlisted with him in Company C, 43d Wisconsin Volunteer Infantry, continuing in the service until the close of the war, the father as lieutenant, the elder brother as a sergeant, and he as a corporal. He at once returned to the farm work in the fall and taught school the ensuing winter. Then, with the small capital saved, formed a partnership, opened a general country store in his home town, Mifflin. Closing out his interest in this business in 1868, he removed to Iowa Falls, Iowa, and for a year was engaged with his father in the building of depots on the Cedar Falls and Minnesota branch of the Illinois Central railroad. In the following year he, with his father, went into the mercantile business in Iowa

Falls, Iowa, which business has ever since engrossed his attention. Was appointed and served as deputy postmaster for two years, and thereafter became postmaster and served as such for twelve consecutive years. At the general election of 1903 was chosen Representative from Hardin county on the Independent ticket, and was re-elected on the Republican ticket as its regular nominee in 1906 and again in 1908. In the year 1885 was made a Master in Masons Home Lodge No. 192 at Iowa Falls, Iowa; soon after received the Chapter degrees in the Evergreen Chapter No. 55, Eldora, Iowa. In the same year was knighted in the St. Elmo Commandery, K. T., No. 48, at Iowa Falls, Iowa, after holding the various official positions in the Commandery, he became Eminent Commander and served in that capacity for several years. As a member of the Grand Commandery of Iowa, served in various positions, and in 1904 was elected its Grand Commander, and in that capacity had charge of the pilgrimage of Iowa Templars to attend the triennial held at San Francisco in September, 1904. A Republican in politics.

GEORGE C. WHITE,

Representative from Story county, was born in McLean county, Illinois, December 6, 1865, of American parentage. The White family were among the early settlers in Illinois. Received his education in the public schools, the Illinois State Normal and Drake University College of Law. Was engaged in teaching for a period of three years, in farming, feeding and breeding stock seventeen years, and one year in the grain and coal business. Was married to Ida May Chalfant June 18, 1890. Has been a resident of Story county sixteen years. Elected Representative in 1906, and re-elected in 1908. A Republican in politics.

WARD WILSON,

Representative from Tama county, was born in Perry township, Tama county, Iowa, September 17, 1865, of Scotch parentage. He has continued to live in the same vicinity since. Was educated in the country school and the Iowa Agricultural College. Was married September 14, 1905, to Miss Anna Stevenson. Was brought up a Presbyterian and belongs to that church. Has been a farmer and a breeder of short-horn cattle and Clydesdale horses for the last twenty-five years. Elected Representative in 1906, and re-elected in 1908. A Republican in politics.

JOHN L. WOLFE,

One of the Representatives from Clinton county, was born in DeWitt in said county July 31, 1879. His parents were pioneers of Iowa, his mother being a native of the State, and his father, who was born in Illinois, came with his parents into the State in 1852. His early education was acquired in the public schools, graduating from the Clinton city high school in 1897. Then attended the college of St. Mary's, Kansas, taking a classical course, graduating in 1901 with the degree of Bachelor of Arts. Then attended the Georgetown University in Washington, D. C., taking a post-graduate course, and received from that institution the degree of Master of Arts in 1902. He took a law course in Georgetown University, graduating therefrom with the degree of Bachelor of Laws in 1904. Took the examination for admission to the bar before the Supreme Court in October, 1904, and was then admitted to the practice of law. Formed a partnership with his father, under the firm name of Wolfe & Wolfe, in the practice of his profession, in Clinton in 1904. March 1, 1906, went to Europe and entered the University of Berlin, taking a course of lectures on the municipal laws of Germany and in political economy, and perfecting himself

in the German language. While in Germany he was nominated by the Democrats and elected to the House of Representatives, November 6, 1906. He returned from Europe in January, 1907, in time to take his seat as such Representative. Re-elected in 1908. A Democrat in politics.

ELIAS R. ZELLER,

Representative from Madison county, was born in Butler county, Ohio, September 13, 1844, of German descent, his parents having emigrated from Pennsylvania early in the last century. Was reared on a farm and attended the rural schools. Was one of five brothers who grew to maturity, all of whom served in several Ohio regiments during the civil war. At the close of the war he engaged in farming on the old homestead which was sold in 1867 and he then entered Miami University at Oxford, Ohio, from which he graduated in 1871, and received a post graduate degree in 1887. First engaged in the newspaper business as publisher of the *Oxford Citizen*, then city editor of the *BurHngton Iowa Gazette*, then published the *Eldora Herald*, then the *Winterset Madisonian*; has also been correspondent for the *Chicago Times* and other metropolitan papers. In 1873 went to Winterset to take charge of the public schools of that city, and held said position for five years. Was then elected county superintendent, and engaged in county institute work for seven years. Was first assistant secretary of the Iowa State Senate during the Twentieth General Assembly. Was president of the Winterset school board for several years. Is still interested in educational work and has assisted the State Superintendent in the examinations most of the time since the new law went into effect, and still does more or less newspaper work. Has a farm near Winterset, the management of which he considers his chief occupation. Is a member and local preacher of the Methodist Episcopal church and devotes some of his time to church and Sunday school work. Was married to Miss Hattie Cox in 1879 and has three children. Elected Representative in 1908. A Republican in politics.

COUNTIES AND COUNTY NAMES*

There are, and have been, ever since the 26th day of February, 1857, ninety-nine counties in this state. No county has been created under the present constitution of the state, although acts have been passed looking to that end. One enactment divided the county of Kossuth, and out of the three northernmost townships erected in the county of Crocker; but the act was subsequently pronounced unconstitutional by the supreme court. Acts looking to the division of Pottawattamie county have also been passed, but, upon submission to the voters of that county, were defeated.

The creation of a county having less than 432 square miles has always been forbidden by the state constitution, and it was because the proposed county of Crocker was obnoxious to this interdiction that the act creating it was declared void. It was found, however, when the present constitution was adopted, that, owing to want of knowledge of the fact that the township adjoining the northern state line (number 100) was one mile short throughout its entire length, several counties, viz.—Mitchell, Worth, Winnebago, Emmet, Dickinson, and Osceola—had each an area sixteen miles less than the required minimum. To remove all doubts likely to arise because of this error, the constitution of 1857 authorized the organization of these counties with their area as already defined.

The present constitution further provides that "no law changing the boundary lines of any county shall have effect until, upon being submitted to the people of the counties affected by the change, at a general election, it shall be approved by a majority of the votes in each county cast for and against it." An act was passed in 1862 authorizing counties to readjust their boundaries as they might see fit. Under the provisions of this statute, the boundary line of Crawford and Monona counties was removed six miles to the westward. The commissioners who drafted the code, believing the act unconstitutional, recommended that it be not embodied in the code, which recommendation being adopted, the act ceased to have force September 1, 1873.

Two counties were created by the legislative council of Michigan; twenty-two (including three extinct) by the legislative assembly of Wisconsin; and twenty-three by the legislative assembly of Iowa Territory; while the General Assembly of the state has established in all fifty-nine, of which, however, it has abolished three—Bancroft, Yell and the first Humbolt.

All the counties of the state are now organized and have been so since 1871. The organization of the older counties was provided for by special legislative enactments. But chapter 84, of the acts of the first general assembly, and chapter 12, of the acts of the fourth general assembly, provided modes of proceeding for such organization; and, especially since January 22, 1853, when the latter act took effect, nearly all the counties organized, and since the adoption of the present constitution all of them have followed the mode thus provided.

The statement given below is a brief synopsis of the facts connected with the establishment and organization of the counties, together with the original selection of county-seats, so far as the same may be gathered from the various statutes of the several legislative bodies.

*From Iowa Historical and Comparative Census.

The act of the territorial council of Michigan which laid off the counties of Dubuque and Demoiné is deemed of sufficient interest to warrant its reproduction entire here:

AN ACT to lay off and organize counties west of the Mississippi River.

SECTION 1. Be it enacted by the legislative council of the Territory of Michigan, That all that district of country which was attached to the territory of Michigan, by the act of Congress entitled "An act to attach the territory of the United States west of the Mississippi river and north of the state of Missouri to the Territory of Michigan," approved June twenty-eight, eighteen hundred and thirty-four, and to which the Indian title has been extinguished, which is situated to the north of a line to be drawn due west from the lower end of Rock Island to Missouri river, shall constitute a county and be called Dubuque; the said county shall constitute a township which shall be called Julien; the seat of justice shall be established at the village of Dubuque until the same shall be changed by the judges of the county court of said county.

SEC. 2. All that part of the district aforesaid, which was attached as aforesaid to the territory of Michigan, and which is situated south of the said line to be drawn west from the lower end of Rock Island, shall constitute a county, and be called Demoiné; the said county shall constitute a township, and be called Flint Hill; the seat of justice of said county shall be at such place therein as shall be designated by the judges of the county court of said county.

SEC. 3. A county court shall be and hereby is established in each of said counties. The county court of the county of Dubuque shall be held on the first Monday in April and September, annually; and the county court of the county of Demoiné, on the second Monday in April and September, annually.

SEC. 4. All laws now in force in the county of Iowa, not locally inapplicable, shall be and hereby are extended to the counties of Dubuque and Demoiné, and shall be in force therein.

SEC. 5. The inhabitants of the said township may hold an election for their township officers on the first Monday in November, next; all elections in the county of Dubuque shall be held at the following places, to-wit: at Sorimier's store in the village of Dubuque, and at Gehon's store in the village of Peru, at the dwelling house now occupied by Hosea T. Camp, near the head of Catfish creek, and at Lore's dwelling house on the Mukkoketta. The elections in the county of Demoiné shall be held at the seat of justice of said county. The said elections shall be held by three persons, at each place above mentioned, who shall be elected to perform such service by a majority of the inhabitants then present between the hours of ten and twelve of the said day, and who shall proceed to hold said elections according to the mode prescribed by law for holding township elections, and make return thereof to the justices of the county court of each county respectively, who shall canvass the votes given at the several polls within their counties and declare the names of the persons who shall have been duly elected at such election. The oath of office of the chief justices of the county courts of the said counties may be administered by the person appointed clerk of the respective counties, and the said chief justices shall then proceed to administer the oath of office to the said clerk and associate justices of the county courts according to law.

SEC. 6. Process, civil and criminal, issued from the circuit court of the United States for the county of Iowa, shall run into all parts of said counties of Dubuque and Demoiné, and shall be served by the sheriff, or other proper officer, within either of said counties; writs of error shall lie from the circuit court for the county of Iowa, to the county courts established by this act, in the same manner as they now issue from the supreme court to the several county and circuit courts of the territory.

SEC. 7. This act shall take effect and be in force on and after the first day of October next, and the township officers elected under this act shall hold their offices until the first Monday of April next, and until others are elected and qualified."

Approved September 6, 1834.

The first and second sections of the act were probably intended to divide the territory to which the Indian title had been extinguished between the counties of Dubuque and Des Moines; and the first section limits the county of Dubuque to the line of the Indian purchase. The letter of section two does not, however, it will be observed, so limit the county of Des Moines, whatever might have been the intention. In the following statement, accordingly, it is assumed that the original county of Des Moines comprised all of the present state south of the line now separating Madison and Dallas counties, extended to both rivers. The actual line—one drawn due west from the lower end of Rock Island to the Missouri river—was rather more than half a mile to the northward; but the assumed line is believed to be sufficiently accurate for the purpose of this statement.

STATUTORY DATA CONCERNING PRESENT AND FORMER COUNTIES
OF THE STATE.

ADAIR.—At one time a part of the county of Des Moines; and the northern tier from December 31, 1837, till July 30, 1840, a part of Keokuk county. Named after Gen. John Adair, an officer of the war of 1812, and sixth governor of Kentucky. Created by act of third general assembly, chapter 9, approved January 15, 1851. Chapter 27, of the acts of the same session, appointed Isaac G. Houck, Barlow Granger and Samuel B. McCall, respectively of the counties of Madison, Polk and Boone, commissioners to locate the county seat. Chapter 25, acts fifth general assembly, appointed three other commissioners, viz: George B. Hitchcock, Elias Stratford and John Buckingham, respectively of Cass, Madison and Page counties, who were to meet March 5, 1855, or within 60 days thereafter, to locate the county seat. Chapter 8, acts fourth general assembly, made the county, for revenue, election, and judicial purposes, a township of the county of Cass; and directed that the first election to be held at the house of Alfred Jones. The county was fully organized soon afterward.

ADAMS.—Created by the same act as Adair. From October 1, 1834, to December 7, 1836, a part of the county of Des Moines. Chapter 8, of the fourth general assembly, provided for its organization, and appointed William Davis of Mills, James B. Campbell of Taylor and John Buckingham of Page, commissioners to locate the county seat, and Amos Lowe, organizing sheriff. The commissioners were to meet at McCarpins Mills, in Page county, and the place selected was to be called Quincy. The latter act attached the counties of Montgomery and Union to Adams for election, revenue and judicial purposes, each to be a civil township. The first election was ordered to be held April 4, 1853. The county was named in honor of the second president, and the county seat after the sixth.

ALLAMAKEE.—Named after Allan Makee, an early Indian trader, according to some accounts; but Fulton, in his "Red Men of Iowa," says the name is of Indian origin. Erected in 1847, by chapter 66, acts of first general assembly, out of what had been parts of the counties of Fayette and Clayton. It was organized from March 1, 1849, under the provisions of chapter 111, acts of the second general assembly. The first election was to be held April 2, 1849. Thomas C. Linton was appointed organizing sheriff, and William C. Linton, John Francis and James C. Jones were selected to locate the county seat.

APPANOOSE.—At one time a part of Des Moines county. Named in honor of a great chief of the Sacs and Foxes. Created and temporarily attached to Van Buren county, February 17, 1843. February 15, 1844, it was attached to Davis county. It was organized from August 3, 1846, on which day the first election was held. William Whitacre, of Van Buren county, B. P. Baldwin, of Washington, and Andrew Leach, of Davis, were appointed, January 13, 1846, to locate the county seat. See Revised Statutes, chapter 34; and chapter 60, acts seventh legislative assembly, second session.

AUDUBON.—At one time a part of the county of Keokuk. Named after John James Audubon, the eminent naturalist. Erected in 1851. As originally constituted, it comprised, in addition to its present territory, the tier of townships to the eastward. The same year these townships were detached to Guthrie. In 1853 the county was temporarily attached to Cass county as a civil township; and the first election was ordered to be held at Mr. Hamlins. See chapters 9 and 81, third general assembly, and 8, fourth general assembly. The act creating the county spells the name "Audibon," of course an orthographical error. Organized in 1855 under chapter 12, acts fourth general assembly.

BANCROFT.—The name of an extinct county. It was erected in 1851, and consisted of townships 98-100, ranges 27-30. It was at one time a part of Fayette county. Attached, for election, revenue and judicial purposes, to the county of Boone, January 22, 1853. In 1855, an act was passed attaching it to the county of Webster, but the same day another act was passed, abolishing the county by uniting it with that of Kossuth. See chapters 9, third general assembly; 12, fourth general assembly, and 141 and 142, fifth general assembly. Several years later an attempt was made to revive the county under the name of "Crocker," which see. Named in honor of George Bancroft, the historian.

BELKNAP.—In 1874 the general assembly passed an act providing for the division of the county of Pottawattamie, by detaching therefrom the three easternmost tiers of townships to form a new county to be called Belknap, subject to the approval of the people of the existing county. At the general election of 1874 the proposition was rejected by the people. See chapter xxiii, Private, Local and Temporary Laws, fifteenth general assembly. Named in honor of Gen. Belknap, then Secretary of War. Two years later another attempt was made to establish this new county, under the name of "Grimes," which see.

BENTON.—Originally constituted December 21, 1837. It then comprised all the territory between its present northern and southern lines extended to the Missouri river, and was temporarily attached to the county of Jackson. November 30, 1840, it was similarly attached to Linn county. Re-established, with present boundaries, February 17, 1843. It was organized from March 1, 1846; Joseph A. Secrest, of Jones county, Lyman Dillon, of Dubuque county, and Joseph A. Downing, of Cedar county, being appointed commissioners to locate the seat of justice. In 1847, it was enacted that the district court should be held at such place as the county commissioners should indicate. January 31, 1849, it was provided that at the following April election the voters should vote upon a county seat location; and if no point should receive a majority then a second election should be held the following August between the two points receiving the highest number of votes at the first election. See acts first Wisconsin legislative assembly, second session, No. 6, first general assembly, chapter 52; second general assembly, chapter 82; Third Iowa legislative assembly, chapter 3; revised statutes, chapter 34; and seventh legislative assembly, second session, chapter 96. Named in honor of Thomas Hart Benton, senator from Missouri, who had materially aided in the passage of the bill erecting the Territory of Wisconsin.

BLACK HAWK.—Established February 17, 1843, from the county of Buchanan. At first temporarily attached to Dubuque county, it was, February 8, 1844, similarly attached to Delaware county; January 17, 1846, to Benton county; and in 1851 to Buchanan county. In 1853, A. J. Lowe, of Delaware county, and S. S. McClure and Edward Brewer, of Buchanan, were appointed commissioners to locate the county seat, and for this purpose were to meet at the house of E. D. Adams, May 2d. January 24, 1855, an election was directed to be held on the question of removing the county seat from Cedar Falls to Waterloo; and if the latter should prevail it should become the seat of justice from and after July 4th following. See Revised Statutes, chapter 34; fourth legislative assembly, chapter 87; seventh legislative assembly, second session chapter 96; third general assembly, chapter 95; fourth general as-

sembly, chapter 50; and acts fifth general assembly, chapter 28. Named after the famous chief of the Sacs Foxes, who was the leader in the Indian war of 1832.

BOCNE.—At one time a part of the county of Benton. Erected January 13, 1846. Four days later it was temporarily attached to the county of Polk. In 1851, David Sweem, S. K. Scovill, and Samuel Hayworth, respectively of Marion, Dallas, and Warren counties, were appointed commissioners to locate the county seat. The county was organized in 1849. See seventh legislative assembly, second session, chapters 96 and 101; third general assembly, chapter 19. Named after the pioneer of Kentucky and Missouri, or more probably his son, Captain Nathan Boone, who was an early army officer in the territory.

BREMER.—At one time a part of Fayette. Established in 1851, and attached for judicial, election and revenue purposes, to the county of Buchanan. It was similarly attached to the county of Black Hawk in 1853. In the year 1853 three commissioners were appointed to locate the county seat, viz.: James Wood, of Black Hawk county, Thomas Clark, of Butler county, and O. H. P. Roszell, of Buchanan county. See third general assembly, chapters 9 and 95, and fourth general assembly, chapters 50 and 99. Named in honor of Frederika Bremer, the Swedish traveler and author.

BUCHANAN.—Constituted December 21, 1837, partly from the county of Dubuque. It then comprised all the territory west of the county of Delaware between its northern and southern boundaries, direct to the Missouri river, and included, besides several Iowa counties of today, a part of the present county of Union, D. T. At what time it was reduced to its present limits nowhere appears in the printed statutes of either of the territories. But in the revised statutes of 1843 the boundaries of the new county of Black Hawk are described as "beginning at the northwest corner of Buchanan county," and otherwise precisely as Black Hawk is now found on the maps. Buchanan county was, for temporary purposes, at first a part of the county of Dubuque. February 8, 1844, it was similarly attached to the county of Linn. January 19, 1846, John G. McDonald of the county of Jackson, Theophilus Crawford, of Dubuque county, and John W. Clark of Delaware county, were appointed commissioners to locate the county seat. These persons do not appear to have acted, for during the following year Lyman Dillon, of Dubuque county, Thomas S. Denson, of Jones, and Sylvester Stephens, of Jackson were appointed commissioners for the same purpose. The county was organized soon afterwards. See acts Wisconsin legislative assembly, second session, No. 6; sixth Iowa legislative assembly, chapter 87; seventh legislative assembly, second session, chapter 100; and first general assembly, chapter 90. Named after James Buchanan (afterward president of the United States), then a senator from Pennsylvania, and for the same reason that determined the naming of Benton county.

BUENA VISTA.—At one time divided between Fayette and Buchanan counties. Established in 1851, and attached in 1853, for temporary purposes, to the county of Waukaw (now Woodbury), which relation it maintained until the county was organized, some six years later. See acts third general assembly, chapter 9, and fourth general assembly, chapters 8 and 12. Named after the field of General Taylor's final victory in the war with Mexico, February 22, 1847. The name is spelled in the act creating the county "Buna Vista."

BUNCOMBE.—The first name of Lyon county. The change was made December 10, 1862, by chapter 23, acts extra session, ninth general assembly. Named after a county in North Carolina. See "Lyon."

BUTLER.—At one time divided between Fayette and Buchanan counties. Established in 1851, and attached to Buchanan county. In 1853, it was attached to Black Hawk county. The same year John T. Barricks and William Payne of Bremer county, and D. C. Overman of Black Hawk county, were appointed commissioners to locate the county seat. See acts third general assembly, chapters 9 and 95; and fourth general assembly, chapters 50 and 99. Named in honor of General William O. Butler, a major-general of volunteers in the war with Mexico, and candidate of the democratic party for vice-president in 1848.

CALHOUN.—Originally called Fox county. Name changed and county temporarily attached to Boone county January 22, 1853. Attached to Greene county for election, etc., purposes July 1, 1855. It was organized within a short time thereafter. See acts third general assembly, chapter 9; fourth general assembly, chapter 12; and fifth general assembly, chapter 142. Named in honor of John Caldwell Calhoun, the eminent South Carolinian, and by the same act that gave to the neighboring county of Risley the name of Calhoun's great contemporary and rival, Daniel Webster.

CARROLL.—At one time a part of Benton. Established in 1851. Temporarily attached to Shelby county in 1853 (up to which time it had been similarly attached to Polk), and to Guthrie county, February 14, 1855. Organized during the same year. See acts third general assembly, chapter 9; seventh legislative assembly, second session, chapter 101; fourth general assembly, chapters 8 and 12; and fifth general assembly, chapter 8. Named in honor of the distinguished signer of the Declaration of Independence, Charles Carroll, of Carrollton.

CASS.—A part of Des Moines county, 1834-1836; the northern tier of townships in Keokuk county 1837-1840. Established in 1851. In the same year Isaac G. Houck, Barlow Granger, and Samuel B. McCall, of the counties, respectively of Madison, Polk and Boone, were appointed commissioners to locate the county seat. Organized from March 1, 1853, and made one township with Audubon and Adair counties each a township of this county for temporary purposes. At the same time Robert McGavern, of Pottawattamie, Thomas G. Palmer, of Mills, and Milton Richard, of Fremont, were appointed commissioners to locate the seat of justice which was to be called "Lewis," and were to meet for the purpose, at Indian Town, March 7th. The first election was directed to be held April 4th, at "Broshaw's store." An act was passed in 1855 providing for an election, April 2d following, on the question of removing the seat of justice; and if a majority should favor removal Peter Hedge, Barton Garvin and Jeremiah Bradshall were to locate the new county seat. See acts third general assembly, chapters 9 and 27; fourth general assembly, chapter 8, and fifth general assembly, chapter 152. Named in honor of Lewis Cass, then senator from Michigan, and the last preceding candidate of the democratic party for president.

CEDAR.—Taken from the county of Dutoque. Constituted December 21, 1837. The act erecting the county made Rochester the seat of justice. The county was organized forthwith. An act of June 22, 1838, authorized the county commissioners to raise two hundred dollars toward locating the permanent seat of justice, and as soon as the fact that the money was raised should be certified to the governor the latter should appoint three commissioners, not residents of Cedar county, to make the location; for which purpose they were to meet at the town of Rochester, September 3d, following. The following winter, the Iowa legislature appointed Henry W. Wiggins, J. G. McDonald, and John Eagan, respectively of the counties of Scott, Jackson and Johnson, commissioners to relocate the seat of justice; for which purpose they were to meet at Rochester March 11, 1839, and establish the county seat either at the existing site or at a place the nearest practicable to the geographical center. See acts Wisconsin legislative assembly, second session, No. 6; third session, No. 13; second Iowa legislative assembly, chapter 17. Named after the Red Cedar (or Necatosh) river, which runs through the county.

CERRO GORDO.—At one time a part of Fayette. Established in 1851. Attached February 28, 1855, to Floyd county for election, revenue, and judicial purposes. In 1851, Stephen H. Henderson, of Mitchell county, and James Taggart and George McCoy, of Benton, were appointed commissioners to locate the county seat, and for that purpose they were to meet at Clear Lake Village February 2d, or within ninety days thereafter. In the act establishing the county, the name is erroneously spelled "Cerro Gorda." See acts third general assembly, chapter 9; fifth general assembly, chapter 84; and sixth general assembly, chapter 97. Named after a famous battlefield of the war with Mexico, where the army under General Scott gained a decisive victory.

CHEROKEE.—At one time divided between Fayette and Buchanan counties. Established in 1851, and attached to Waukaw (Woodbury) county in 1853. See acts third general assembly, chapter 9, and fourth general assembly, chapters 8 and 12. The county was organized in 1857. Named after a famous southern Indian tribe.

CHICKASAW.—At one time a part of the county of Fayette. Established in 1851. It then extended three miles further northward along its entire width. Attached to Fayette county for election, revenue and judicial purposes January 22, 1853. Present boundaries established July 1, 1855. The county was organized in 1853. Named after a prominent Indian nation of the south. See acts third general assembly, chapter 9; fourth general assembly, chapter 12; and fifth general assembly, chapter 120.

CLARKE.—At one time a part of the county of Des Moines. Established January 13, 1846. It then lacked its present easternmost tier of townships, but included the eastern half of the present county of Union, making it five townships long and three wide. Present boundaries established in 1849. In 1851, Beverly Searcy, of Lucas county, James Graham of Warren, and S. D. Bishop of Monroe, were appointed commissioners to locate the county seat, to meet for the purpose April 21st, or within six months thereafter. The county was that year organized. See acts seventh legislative assembly, second session, chapter 82; second general assembly, chapter 9; and third general assembly, chapter 19. Named in honor of James Clarke, governor of the territory at the time the county was erected.

CLAY.—Established in 1851. Attached to Waukaw, January 22, 1853. Organized in 1858. See acts third general assembly, chapter 9; and fourth general assembly, chapter 12. Named in honor of Lieutenant-colonel Henry Clay, Jr., of Kentucky, who fell at the battle of Buena Vista. In the naming of the counties created in 1851, it had been informally decided to call three of them after distinguished officers who had perished during the war with Mexico; and the names selected were Clay, Hardin and Yell. The choice of the first one was no doubt largely owing to the fame of Colonel Clay's distinguished father, whose long public career was then (1851) drawing to a close, and whose leadership in the compromise measures of 1850, then quite popular, had endeared him to many who had previously been unfriendly to him.

CLAYTON.—Constituted December 21, 1837, partly from the county of Duquque, taking in, at that time, part of the present county of Allamakee, but probably excluding part of the northwestern township of the present county. The act establishing the county made Prairie La Porte (now Guttenberg), the county seat. The present boundaries were established in 1847. By act of January 14, 1840, D. F. Blythe, J. L. Kirkpatrick, and Franklin Moffit, of the counties of Dubuque, Jackson and Delaware respectively, were appointed commissioners to relocate the county seat, who were to meet at the town of Prairie La Porte, May 4th. At the following August election, the voters were to decide between the place so selected and Prairie La Porte; and if a majority favored the former it was to be the county seat from September 1st. A later act postponed this election till October 5th. February 15, 1843, Hardin Nowlin, William Jones and David Moreland, of the counties respectively of Dubuque, Jackson and Delaware, were appointed commissioners to relocate the seat of justice, for which purpose they were to meet at Prairie La Porte, April 3d; the place by them selected was to be the county seat as soon as a house should be furnished thereat for holding the courts. In case the commissioners decided for removal, a majority of the legal voters might demand an election on the question of removal, to be held June 5th. An act of January 15, 1849, provided that at the following April election the voters should select for a county seat either Garnavillo, Guttenberg or Elkader, and if there should be no majority at such election there should be another, May 7th, between the two points receiving the most votes at the other election. See acts Wisconsin legislative assembly, second session, No. 6; second Iowa legislative assembly, chapter 48; second legislative assembly, special session, chapter 19; fifth legislative assembly, chapter 74; first general assembly, chapter 23; and second general

assembly, chapter 130. Named in honor of John Middleton Clayton, senator from Delaware, who also had rendered material assistance in the passage of the Wisconsin territorial bill.

CLINTON.—Constituted December 21, 1837, out of part of the county of Dubuque. An election was ordered to be held February 19, 1838, to select a county seat, Lyons and Cammanche being the competitors. Organized from March 1, 1840; first election to be held April 6th, at the house of Lyman Evans; Cammanche to be the county seat. An act approved January 14, 1841, appointed William Miller, Andrew F. Russell and William A. Warren, respectively of the counties of Cedar, Scott and Jackson, commissioners to relocate the seat of justice, who were to meet for the purpose at the house of Abraham Folcks, in Clear Creek precinct, before July 14th. The place so selected, to which the commissioners were to give a name, was to be the county seat so soon as suitable buildings should be erected for the accommodation of the court and suitors, until which time Cammanche was to remain the temporary seat of justice. March 15, 1848, provision was made for the voters to select, at the ensuing spring election, a permanent seat of justice; if no place had a majority, a special election was to be held May 1st, between the three points having the most votes at the first election; and if there was yet no majority another election was to be held June 5th, between the two points having the most votes at the May election. See Wisconsin legislative assembly, second session, No. 6, second legislative assembly, chapter 39; third legislative assembly, chapter 61; and first general assembly, extra session, chapter 49. Named in honor of DeWitt Clinton, the illustrious fifth governor of the state of New York.

COOK.—The name of an extinct county taken from the original county of Des Moines, December 7, 1836. It is difficult to give its precise limits. The act setting it apart thus describes its boundaries: "Beginning on the Mississippi river, at the northeast corner of the county of Musquitine; thence up said river to the southeast corner of the county of Dubuque; thence with the line of said county of Dubuque to the Indian boundary line; thence with the said line south to the northwest corner of the county of Musquitine; thence east with said line * * * to the beginning." "The northeast corner of the county of Musquitine," or Muscatine, as the name is now spelled, was, by the same act, made to be twenty-five miles up the river, "on a straight line," from the "northeast corner of the county of Louisa," which was "twelve miles above the mouth of the Iowa," or about the same as at present. This would make the northeast corner of Muscatine about midway between the present town of Buffalo and the mouth of Rock river in Illinois. Now, the southern line of the county of Dubuque was not more than four or five miles north of this new line of Muscatine county, and paralleled to it all the way. (See Dubuque below.) This would make the county about that width. But a map of Wisconsin territory, published in 1837, has a county of Cook, triangular in shape, two sides being the southern and western described above, the latter extended northwardly; the hypotenuse consisting of a line drawn from the southern end of Rock Island, in a direction W. N. W. to the Indian boundary line, reaching it not far from the northwestern corner of the present Benton county. The acts creating the several counties do not, however, warrant any such limits. It is probable the entire act dividing up the county of Des Moines was drafted with only meager information concerning the geography of the country affected. The county became extinct by its territory being apportioned among several new ones December 21, 1837. See acts Wisconsin legislative assembly, first session, No. 21; and second session, No. 6. It is not known whence this county derived its name.

CRAWFORD.—At one time a part of Benton county. Established in 1851. As originally formed, it did not include its present western tier of townships. Attached to Shelby county in 1853. Organized in 1855. Present boundaries established in 1865. See acts third general assembly, chapter 9; fourth general assembly, chapters 8 and 12; and ninth general assembly, chapter 87. The immediate derivation of this name is unknown. It is probably after that of a

county in some other state, which was itself named after William H. Crawford, secretary of the treasury 1817-1825.

CROCKER.—The general assembly, in 1870, undertook to make a new county out of that part of the county of Kossuth, lying north of the north line of township 97, being the former county of Bancroft, and provided for the first election, which was accordingly held October 10, 1870, and a set of county officers chosen. Greenwood was subsequently designated as the county seat. As the county contained less than 432 square miles, the act constituting it was declared by the supreme court, December 11, 1871, to be a violation of section 2, article XI, of the constitution. Named in honor of Marcellus M. Crocker, who had been colonel of the thirteenth Iowa infantry, and a brigadier-general of volunteers. See acts thirteenth general assembly, chapter 192; also *Garfield vs. Brayton*, 33 Iowa Reports, page 16.

DALLAS.—A part of the county of Keokuk from December 21, 1837, till 1840. Established as a county January 13, 1846. It then included the westernmost tier of townships of the present county of Polk, and lacked its own present westernmost tier. Four days later the boundaries as now existing were established. The same day it was attached to the county of Polk for election, revenue and judicial purposes. Organized from March 1, 1847. First election held April 5th. William Wear and William Canfield, of Polk county, and L. W. Babbitt, of Marion county, appointed commissioners to locate the county seat, and to meet, for that purpose, May 3d, or within thirty days thereafter, at the town of Hickory. See acts seventh legislative assembly, second session, chapters 82, 83 and 101; and first general assembly, chapter 50. Named in honor of George Mifflin Dallas, vice-president of the United States.

DAVIS.—At one time a part of Des Moines county, and more recently partly included within the county of Van Buren. Named in honor of Garret Davis, a representative from Kentucky, who was active and influential in procuring the erection of the territory of Iowa. He afterwards, during the civil war, did much toward preventing Kentucky from joining the seceding states. Established and temporarily attached to Van Buren county, February 17, 1843. As at first constituted, it lacked part of its present easternmost tier of townships, owing to an evident error in the act establishing the county, which fixed the northwest corner of range 12 as the northeast corner. The present boundaries were established February 15, 1844, and the county organized from the first day of the following month. Charles H. Price, of Van Buren, Thomas Wright of Henry, and John Brown of Lee were to locate the seat of justice as near the geographical center of the county as they might deem proper, "paying due regard to the present as well as future population." They were to meet for the purpose during the month of April at the house of Noble C. Barron. February 11, 1848, it was provided that at the following April election the electors should vote for or against removal of the county seat. If a majority favored removal, William G. Coop, William S. Whitaker, and George Wilson, respectively of the counties of Jefferson, Van Buren and Wapello were to meet at Bloomfield, May 1-11, to select such seat of justice and name it. June 5th following, the voters were to choose between the site thus selected and Bloomfield. See revised statutes, chapter 34 and acts sixth legislative assembly, chapter 122; and first general assembly, extra session, chapter 50.

DECATUR.—At one time a part of the county of Des Moines. Established January 13, 1846. Named after Stephen Decatur, the distinguished naval officer. See acts seventh legislative assembly, second session, chapter 82. Chapter 18, acts third general assembly, appointed Wareham G. Clark, Henry Allen, and F. N. Sales, respectively of the counties of Monroe, Lucas and Appanoose, commissioners to locate the seat of justice; who were to meet at the house of H. B. Notson, February 1st, or within sixty days thereafter, to enter upon their duties. February 10, 1853, provision was made for an election for county seat, to be held April 4th following, between "either of the situations where locations" had "been selected, and at the center, or any other point the people" might "select within three miles of the geographical center." If no place should

have a majority at such election, then the electors were to vote, May 2d, between the two points having the greatest number of votes at the April election. The owners of the site selected were, however, required to deed to the county, within ten days, forty acres of land for the accommodation of the public buildings of the county. See acts fourth general assembly, chapter 53.

DELAWARE.—So named because of the eminent service rendered by John M. Clayton, United States senator from the state of Delaware, in the creation of territory of Wisconsin. Constituted December 21, 1837, but for temporary purposes continued as a part of the county of Dubuque, from which it was taken. An act of the second legislative assembly, of December 20, 1839, provided for the organization of the county, and appointed S. B. Umstead, Shadrach Burlinton, and Paul Cain, respectively of the counties of Clayton, Jackson and Dubuque, commissioners to locate the county seat, who were to meet on or before May 1, 1840, to determine on the most eligible point. The first general election was to be held at the houses of William Eads, J. Schwartz and ——— Morland. An act approved July 24, 1840, repealed so much of the act of 1839 as named commissioners, those selected having done nothing, and appointed in their stead, William Smith, Sr., William Jones and Thomas Denson, respectively of the counties of Dubuque, Jackson and Jones. An act approved January 13, 1841, provided that at the general election the next August the electors might vote on the location of the county seat, and if no place should have a majority then another election should be held August 16th, to decide between the two points having the most votes at the other election. February 13, 1843, the county was again formally attached to Dubuque for judicial purposes. February 8, 1844, the county was organized, and Buchanan and Black Hawk counties attached. See acts Wisconsin legislative assembly, second session, No. 6; second Iowa legislative assembly, chapter 7; extra session, chapter 7; third general assembly, chapter 60; fifth legislative assembly, chapter 57; and sixth legislative assembly, chapter 87.

DES MOINES.—All of what is now the state of Iowa south of a line drawn due west from the lower end of Rock Island, in the Mississippi, was constituted, by an act of the territorial legislature of Michigan, approved September 6, 1834, the county of "Des Moines" from and after October 1st following. December 7, 1836, the counties of Lee, Van Buren, Henry, Louisa, Muscatine and Cook were taken out, and the county of "Des Moines" bounded as follows: "Beginning at the most southern outlet of Skunk river, on the Mississippi; thence up said river to a point fifteen miles above the town of Burlington, on the bank of said river; thence on a westerly direction to a point on the dividing ridge between Iowa river and Flint creek, being twenty miles on a due west line from the Mississippi river; thence a southerly direction so as to intersect the northern boundary line of the county of Lee at a point twenty miles on a straight line from the Mississippi river; thence east with the northerly line of said county to the place of beginning." The "northerly line of" Lee is thus described in the same act: "Beginning at the most southern outlet of Skunk river, on the Mississippi, thence (in) a northern direction, passing through the grove on the head of the northern branch of Lost Creek; and thence to a point corresponding with the range line dividing range seven and eight." The southern boundary line of the county, therefore, seems to have been a few miles to the southward of the present line, so that it included parts of the present townships of Green Bay, Denmark, and Pleasant Ridge, in Lee county. It also comprised most of Baltimore township and parts of New London and Canaan townships, as they at present exist in Henry county; while parts of the present townships of Washington, Huron and Yellow Springs, Des Moines county, seem to have been set off to Louisa county. An act approved January 18, 1838, changed the boundaries again, making the lines the same as at present, excepting that fractional township 69, ranges 3 and 4, now the township of Denmark, and a part of that of Green Bay, in the county of Lee, were included in Des Moines, while the whole of 69, 5, was included in the county of Lee. The act of the Michigan legislature provided that the county judges should locate the seat of justice. Seat of justice established at Burlington, January 18, 1838. January 9, 1840, an election was ordered to be held March 3, 1840, for county

seat between the "centre" and "Burlington." See "Territorial Laws of Michigan," Vol. III, pp. 1326, 1327; acts Wisconsin legislative assembly, first session, No. 21; second session, No. 67; first Iowa legislative assembly, p. 94; second Iowa legislative assembly, chapter 35. The present boundaries were established in 1839. Named after the river, which ran through the original county.

DICKINSON.—At one time a part of the county of Fayette. Established in 1851. Attached to Wahkaw county for temporary purposes, up to which time it had been similarly attached to the county of Polk. Organized about 1853. See acts third general assembly, chapter 9; fourth general assembly, chapter 8. Named in honor of Daniel S. Dickinson, a senator of the United States from the state of New York.

DUBUQUE.—Established October 1, 1834. For the original boundaries, see introduction to this data. The present boundaries of the county were established December 21, 1837, at which time the counties of Cedar, Clayton, Clinton, Delaware, Jackson and Jones were wholly, and those of Buchanan, Fayette, Johnson, Linn, Muscatine and Scott partly, taken from this county. Seat of justice "established at the village of Dubuque until changed by the judge of the county court." See Territorial Laws of Michigan, Vol. III, pp. 1326-7; acts Wisconsin legislative assembly, No. 6. County and township were named in honor of Julien Dubuque, a miner from France, who came to the vicinity in 1788, and was the first person to work its lead mines, and who died in the year 1810, and was buried in the county.

EMMET.—At one time a part of Fayette county. Established in 1851, and named in honor of Robert Emmet, the Irish patriot of 1798. At first the name was spelled "Emmett." But about 1868, the correct orthography came into use. The county was attached to Boone county for temporary purposes January 23, 1853, up to which time it had been similarly attached to the county of Polk; and to Webster county July 1, 1855. It was organized in 1859. See acts third general assembly, chapter 9; fourth general assembly, chapter 12; seventh legislative assembly, second session, chapter 101; fifth general assembly, chapter 142.

FAYETTE.—Established December 21, 1837, being partly taken from Dubuque county. As originally constituted, it was perhaps the largest county, territorially speaking, that has anywhere had an existence. Its boundaries are thus described: "The whole of the country lying west of the Mississippi river and north of the southern boundary of Clayton, extending westward to the western boundary of Wisconsin territory, and not included within the proper limits of the said county of Clayton." The boundaries of the latter are thus described: "Beginning at the point on the Mississippi river, where the fifth principal meridian intersects the same; thence running south on the said meridian line, to the line dividing townships ninety and ninety-one north; thence west along said line to the line dividing ranges six and seven west; thence north along the said line to the neutral ground; thence along the southern boundary of said neutral ground to the Mississippi river; thence down the middle of the main channel of said river to the place of beginning." The neutral ground referred to included nearly the whole of the present county of Allamakee, and a part of that of Clayton, besides a large tract to the westward and some to the northward, so that the county of Clayton comprised an area hardly as extensive as its present limits. All the remainder of the territory to the northward of township 90 was comprised within the new county of Fayette. It extended to the British dominions on the north, and from the Mississippi river to the White Earth. It therefore included within its limits all of the present state of Minnesota west of the Mississippi, and except a small tract in the southeast corner, all of the present territory of Dakota east of the Missouri and the White Earth, embracing altogether an area of not far from 140,000 square miles. It was, however, only a paper county, as it had no organization until some years after it had been reduced to its present boundaries, which was in 1847. Election ordered April 7, 1851, between the following points for county seat: "Centerville, at the center," "Lightville, near Light Mill, on the Volga

river, West Union, Auburn and Claremont." If no place had a majority, another election was to be held May 2d between the two points receiving the highest number of votes at the first election; the successful one to furnish the county two acres of land for public buildings. In 1853, Silas A. Sawyer and D. A. Mahoney, of the county of Dubuque, and E. K. Beckford, of the county of Clayton, were appointed commissioners to relocate the county seat; for which purpose they were to meet at the house of William Russell, in May or June; their action, in case they deemed a removal of the county seat advisable, to be subject to the approval of the voters, at an election August 1st. See acts Wisconsin legislative assembly, second session, No. 6; also first Iowa General assembly, chapter 23; third general assembly, chapter 21; fourth general assembly, chapter 60. Named in honor of Marquis de La Fayette, but probably more immediately after a county in some other state.

FLOYD.—At one time a part of the county of Fayette. Established in 1851, with northern boundary three miles north of the present line. Attached to Chickasaw January 22, 1853; under the authority of which county Floyd was organized in 1854. The present boundaries were fixed July 1, 1855. In 1857, the acts of Martin V. Burdick, of Howard county, and Daniel E. Maxon, of Mitchell county, appointed by Judge Samuel Murdock to locate the county seat, were legalized. The same year D. W. Poindexter, Lorenzo Bailey, and James P. McKenney, respectively of the counties of Mitchell, Chickasaw and Winneshieik, were appointed commissioners to locate the county seat, for which purpose they were to meet at "St. Charles," Floyd county, in June or July. See acts third general assembly, chapter 9; fourth general assembly, chapter 12; fifth general assembly, chapter 120; sixth general assembly, chapters 118 and 242. Named in honor of Sergeant Charles Floyd, of Lewis and Clark's expedition, who died in 1804, and was buried on the banks of the Missouri; the first white man of whose death and burial in Iowa there is record.

FOX.—Divided between Buchanan and Benton counties 1837-1840. Established in 1851. Name changed to Calhoun January 22, 1853, up to which time it had been attached to the county of Polk for temporary purposes. Acts third general assembly, chapter 9; fourth general assembly, chapter 12; seventh legislative assembly, second session, chapter 100. Named after one of the confederated tribes—Sacs and Foxes—which at one time occupied a large part of eastern Iowa.

FRANKLIN.—Established in 1851. Attached to Chickasaw temporarily January 22, 1853, and to Hardin, July 1, 1855. See acts third general assembly, chapter 9; fourth general assembly, chapter 12; and fifth general assembly, chapter 142. Organized in 1855. Named in honor of Benjamin Franklin, although the legislators who gave the name may also have had in mind Sir John Franklin, the Arctic explorer, about whose fate there was at the time world-wide anxiety.

FREMONT.—Created in 1847, and named in honor of Lieutenant-colonel John Charles Fremont, then an officer of the army in the war with Mexico, who had a few years before conducted an exploration and survey of the Des Moines river. It was probably temporarily attached to Pottawattamie county. Organized in 1850. In 1851, William L. Berge, R. McGavren and John A. Sloan, respectively of the counties of Page, Pottawattamie and Jefferson, were appointed commissioners to locate and establish the seat of justice; for which purpose they were to meet at the house of James Babbitt during the month of May. See acts first general assembly, chapters 83 and 84; third general assembly, chapter 19.

GREENE.—At one time a part of the county of Benton. Established in 1851, and named in honor of General Nathaniel Greene, of the revolutionary army. Attached to Dallas January 22, 1853, up to which time it had been attached to the county of Polk for temporary purposes. See acts third general assembly, chapter 9; fourth general assembly, chapter 12; seventh legislative assembly, second session, chapter 101. Organized in 1854.

GRIMES.—In 1876 an act was passed (acts sixteenth general assembly, chapter 160) taking from the county of Pottawattamie the townships in ranges thirty-eight, thirty-nine and forty and constituting them the county of "Grimes," being the territory covered by the act of 1874, looking to the establishment of Belknap county. The county seat was to be within the township of Center. The act changing the boundary of Pottawattamie county was to be submitted to the voters of that county at the general election of 1876. The proposition was accordingly so submitted, and was rejected by the people. Named in honor of James W. Grimes, third governor of the state, and several years United States senator.

GRUNDY.—At one time divided between Buchanan and Benton counties. Established in 1851, and named after Felix Grundy of Tennessee, prominent in political life half a century ago. Attached to Buchanan county for revenue, election and judicial purposes the same year, and to Black Hawk county in 1853. See acts third general assembly, chapters 9 and 95; fourth general assembly, chapter 50. Organized under chapter 12, fourth general assembly, in 1856.

GUTHRIE.—At one time a part of the county of Keokuk. Established in 1851, and named in honor of Captain Edwin Guthrie, captain of a company of Iowa volunteers in the war with Mexico, who was wounded at Pass La Hoya, and died shortly afterward at the Castle of Perote. The county as originally formed had its eastern and western boundary lines six miles to the eastward of the present lines respectively. In the same year, the present boundaries were established. At the same session of the legislature, Isaac H. Walters, David Bishop and Lewis Whitten, respectively of the counties of Marlon, Madison and Polk, were appointed commissioners to locate the county seat, who were to meet for that purpose April 21, 1851, or within six months thereafter. Organized by the judge of the fifth judicial district in 1851, under chapter 84, acts first general assembly. See acts third general assembly, chapters 9, 19 and 31.

HAMILTON.—Taken from Webster county, and comprises the same territory as did the latter before Yell was united with it, and formerly called Risley. Created and organized in 1857, and Webster city made the county seat. See acts sixth general assembly, chapter 15. Named in honor of William W. Hamilton, president of the senate in that general assembly.

HANCOCK.—At one time a part of the county of Fayette. Established in 1851. Attached to Boone, January 22, 1853, and to Webster July 1, 1855. It had formerly been similarly attached to the county of Polk. Organized about 1858. See acts third general assembly, chapter 9; fourth general assembly, chapter 12; fifth general assembly, chapter 142; and seventh legislative assembly, second session, chapter 101. Named in honor of John Hancock, president of the Continental Congress.

HARDIN.—At one time divided between the counties of Buchanan and Benton. Established in 1851; and attached to Marshall January 22, 1853, up to which time it had been attached to the county of Polk for temporary purposes. Organized early in 1853. See acts third general assembly, chapter 9; and fourth general assembly, chapter 12. Named in honor of Col. John J. Hardin of Illinois, who perished in battle during the war with Mexico.

HARRISON.—Established in 1851. Was at one time a part of the titular county of Keokuk. Organized from March 7, 1853, by chapter 8, acts fourth general assembly, which enactment also appointed Abram Fletcher, Charles Wolcott and A. B. Jones, respectively of the counties of Fremont, Mills and Pottawattamie, commissioners to locate county seat, the name of which was to be Magnolia, and who were to meet in March for that purpose. See acts third general assembly, chapter 9. Named in honor of the ninth president, William Henry Harrison.

HENRY.—Set off from Des Moines county, December 7, 1836, and "Mount-pleasant," designated as the place for holding court. The original boundaries were quite different from the present. They are thus defined: "Beginning at the southwest corner of Des Moines; thence northwest with the line of the said county of Van Buren, to the Indian boundary line; thence north with the said

boundary line twenty-four miles; thence southeast to the northwest corner of the county of Des Moines; thence south with the west line of the county of Des Moines to the beginning." The northeast corner of the county was at a point twenty miles due west from the Mississippi, or about three miles south and perhaps one east of the present northwest corner of the Des Moines county. The southeast corner was not far from the southwest corner of section nineteen (19), township sixty-nine (69), range six (6) west, or what is now Marion township, in the county of Lee. The southwest corner was about seven miles east of the present northwest corner of Van Buren county; and the northwest corner was within the present county of Washington, about six and a half miles from its western boundary, and some three miles north of the present town of Brighton. The county thus seems to have included, of present political divisions of the state the following: A small part of the township of Washington, Des Moines county; a part of Pleasant Ridge and most of Marion and Cedar townships, Lee county; all of Cedar, most of Union, and parts of Lick Creek and Harrisburg, in Van Buren county; about half of the county of Jefferson; and parts of Clay, Brighton and Marion townships, in the county of Washington. On the other hand, parts of the present county were not included, viz., parts of Scott, Baltimore, New London, Wayne, Jefferson and Canaan townships. The second session of the Wisconsin legislative assembly took from Louisa and Des Moines counties enough territory to make the present northern and eastern lines of Henry. Sufficient was set off to Lee and Van Buren counties to make the southern line as at present, while on the west all the territory west of the east line of range 9, was set off, thus making the county the same as at present, except that it included the easternmost tier of the present county of Jefferson. The county seat was established at Mt. Pleasant, and all the territory to the westward was attached to Henry for judicial purposes. January 21, 1839, the boundaries were fixed as at present, the westernmost tier of townships above referred to being set off to the new county of Jefferson. The county was organized immediately upon its creation. See acts Wisconsin legislative assembly, first session, No. 21; second Wisconsin legislative assembly, No. 67; first Iowa legislative assembly, page 92. Named in honor of Gen. Henry Dodge, governor of the territory of Wisconsin.

HOWARD.—At one time a part of the county of Fayette. Established in 1851, with limits that included only townships 98, 99 and 100, ranges 11-14. July 1, 1855, the north half of township 97 was set off from Chickasaw to Howard, adding 72 square miles to the area of the county. The county was attached to Chickasaw county January 22, 1853. The county was organized in 1855, and the organization legalized in 1857. See acts third general assembly, chapter 9; fourth general assembly, chapter 12; fifth general assembly, chapter 12; and sixth general assembly, chapter 180. Supposed to be named in honor of Gen. Tighlman A. Howard, of Indiana.

HUMBOLDT.—Created February 26, 1857. It appears to have been the intention of the general assembly to make the new county the same as the former county of Humboldt; but when the bill got to the governor, the proposed county lacked township 90, which was in the former county, and in this shape it was approved. The next session an attempt was made to correct the error, and township 90 was included within the county. The new constitution had meantime been adopted, which instrument forbids the change of county boundaries without the consent of all the counties affected. The constitutionality of the act making the correction was therefore tested, and the district court of Webster county held it invalid, which ruling was sustained by the supreme court December 1, 1860. The county therefore, remains as created in 1857. Ezekiel Clark, of Johnson county, W. C. Stafford of Webster and Asa C. Hall of Kosuth were appointed commissioners to meet on the second day of March, 1857, or within six months thereafter, at the house of E. McKnight, and "proceed to locate the seat of justice" as near the geographical center of said county as a convenient site can be found. The first election was held April 6, 1857. See acts sixth general assembly, chapter 147; and seventh general assembly, chapter 42; also Duncombe vs. Prindle, 12 Iowa Reports, page 1. This county, as well as

the one referred to below, was named in honor of the eminent German scientist and traveler, Baron Friedrich Heinrich Alexander von Humboldt.

HUMBOLDT.—A part of Fayette county, 1837-1840. Established in 1851. It embraced all of the present county of Humboldt, and the northern tier of townships of Webster county. It was temporarily attached to Boone county January 22, 1853. An act approved January 24, 1855, temporarily attached it to Webster, while another act of the same day partitioned the county between Kossuth and Webster counties. The county therefore became extinct July 1, 1855. See acts third general assembly, chapter 9; fourth general assembly, chapter 121; and fifth general assembly, chapters 142 and 141. See also Humboldt above.

IDA.—At one time divided between Buchanan and Benton counties. Established in 1851. Attached in 1853 (prior to which time it was similarly attached to the county of Polk) to Waukau, by the authorities of which county it was organized in 1855. See acts third general assembly, chapter 9, and fourth general assembly, chapter 8. So named at the suggestion of Eliphalet Price.

IOWA.—Constituted February 17, 1843. The whole of the county was included within the territory of the extinct county of Keokuk. Attached to Johnson county May 5, 1844. Organized July 1, 1845, and Thomas Henderson of Keokuk county, Luman M. Strong of Linn and Stephen B. Gardner of Johnson appointed commissioners to locate and establish the county seat. For this purpose they were to meet at the house of James M. Price, July 14, 1855, "or at such other time within the month of August, as a majority of said commissioners shall agree." January 31, 1855, provision was made for a vote to be taken April 2d following, on the question of relocating the seat of justice. If a majority should vote for removal, Horace H. Wilson, John Cassidy and John Porter, respectively of the counties of Washington, Poweshiek and Johnson, were to act as commissioners to make such relocation; their election to be subject to the approval of the people August 6th. See revised statutes, chapter 34; and acts sixth legislative assembly, chapter 4; seventh legislative assembly, chapter 55, and fifth general assembly, chapter 79. Named from the river which crosses the county.

JACKSON.—Constituted December 21, 1837, out of a part of the county of Dubuque, and named in honor of the seventh president, who had shortly before retired to private life. The seat of justice was located at Bellview. An act, approved July, 24, 1840, appointed Andrew Bankson, William Hutton and Abner Beard, respectively of the counties of Dubuque, Jones and Clinton, commissioners to relocate the county seat, for which purpose they were to meet at Bellview October 12; the site selected by them, which they were to name, was to become the county seat December 1st. Another act (approved January 15, 1841), appointed Jesse Yount, Eli Goddard and Thomas Denson, respectively of the counties of Dubuque, Clinton and Jones, commissioners to relocate the seat of justice, for which purpose they were to meet at Bellview April 13th, to make selection and name the same; their determination to be subject to popular approval at a special election to be ordered by the county authorities. If the new site should be accepted by the voters, the board of county commissioners was authorized to borrow enough money with which to enter the quarter section upon which the location should be made, for which money they were to pay not exceeding forty per cent. An act, approved January 24, 1848, enacted that another election be held at the ensuing April election to select a county seat; and if no place had a majority then between the two points receiving the greatest number of votes the people should, August 7th, make selection. Still another act (approved February 5, 1851) provided for an election to be held April 7, 1851; if no place had a majority then, between the three highest points a second election to be held May 5th; and between the two highest points at such election, if no place had a majority, another election, June 2d, should make choice. See acts Wisconsin legislative assembly, second session, No. 6; second Iowa legislative assembly, special session, chapter 6; third legislative assembly, chapter 73; first general assembly, extra session, chapter 48; third general assembly, chapter 75.

JASPER.—Was part of the first county of Keokuk. Established January 13, 1846, with western boundary intended to be between ranges 20 and 21, although, owing doubtless to an error in transcribing the bill, it is very doubtfully expressed. Four days later, the present boundaries were established. Organized from March 1, 1846, up to which time it was attached to Mahaska. January 17, 1846, Richard Fisher, E. W. Kirkham, and Thomas Anderson, respectively of the counties of Wapello, Davis and Keokuk, were appointed commissioners to locate and establish the seat of justice, and to meet at the office of the clerk of the district court May 7th, or within thirty days thereafter; the district court meantime to be held at the house of Mathew D. Springer, or wherever else the commissioners should designate. See acts seventh legislative assembly, second session, chapters 82, 83 and 101; and sixth legislative assembly, chapter 68. Named in honor of Sergeant William Jasper of revolutionary fame.

JEFFERSON.—Constituted January 21, 1839. The eastern tier of townships was taken from the county of Henry. All of it had at an earlier day been a part of the county of Des Moines. The "Indian boundary," as it was called, was made the western line of the county. This line seems to be considered identical with the present western line of the county in the act of 1843, creating the county of Wapello, although in point of fact the Indian line ran from near the present southwest corner to a point about five miles east of the present northwest corner of the county. Organized immediately on creation, Samuel Hutton, Joshua Owens and Roger N. Crissup, of Henry, Lee and Van Buren counties respectively, being commissioners to locate and establish the seat of justice, for which purpose they were to meet at the town of Lockridge, March 4, 1839. They were also to decide upon the name of the county seat. If, for any cause, the commissioners failed to fix upon a county seat, then the seat of justice was to be temporarily established at the house of Sylvanus Harrington. See acts first legislative assembly, page 93; revised statutes, chapter 34. Named in honor of the third president.

JOHNSON.—Constituted a separate county December 21, 1837, and named in honor of Richard Mentor Johnson, vice-president of the United States. It originally included all of township 77, Washington county. At creation, temporarily attached to the county of Cedar. Organized from July 4, 1838; the "district court to be held at the town of Napoleon, the seat of justice." January 25, 1839, township 77, in ranges 6, 7, and 8, were set off to Washington. June 5, 1845, the fragment of township 77, range 6, lying east of the Iowa river, was returned to Johnson county. Since that date the boundaries have remained unchanged. See acts Wisconsin legislative assembly, second session, No. 6, and third session, No. 10; first Iowa legislative assembly, page 100; and seventh legislative assembly, chapter 45. Chapter 19, acts second legislative assembly, directed county commissioners to relocate the county seat.

JONES.—Taken from the county of Dubuque, and constituted a separate county, December 21, 1837; and made for temporary purposes a part of the county of Jackson. Simeon Gardner, Israel Mitchell and William H. Whitesides, respectively of Clinton, Linn and Dubuque counties, were appointed, in 1839, commissioners to locate the seat of justice, for which purpose they were to meet at the house of Thomas Dixon, March 12th, and within ten days thereafter certify their determination to the governor of the territory. An act, January 17, 1840, appointed John G. McDonald, Frank Moffatt and Thomas M. Isett, respectively of Jackson, Delaware and Muscatine counties, commissioners for a similar purpose, to meet at the same place as their predecessors, and on or before April 14th. An act, approved February 24, 1847, directed that the place of holding courts should be the old court house in Edinburg (about the center of the county) until another place should be provided by the county commissioners. See acts Wisconsin legislative assembly, No. 6; first Iowa legislative assembly, page 95; second legislative assembly, chapter 93; first general assembly, chapter 104. Organized soon afterward. Named in honor of George Wallace Jones, then delegate in congress from the territory of Wisconsin, being the first to hold that position, as he had also been the last delegate from the territory

of Michigan. In the latter capacity he managed the bill for the creation of the territory of Wisconsin. As delegate from Wisconsin he also secured the passage of the bill for the erection of the territory of Iowa. He was afterward surveyor-general of Iowa and Wisconsin; and more recently he was one of the first United States senators from Iowa.

KEOKUK.—The name of an extinct county, which comprised all of townships 77, 78, 79, 80 and 81 from the western line of Johnson county to the Missouri river. Township 77 had been a part of Des Moines county. Established by act approved December 21, 1837, and attached for temporary purposes to Cedar county. June 22, 1838, it was similarly attached to Johnson county. Abolished July 30, 1840. See acts Wisconsin legislative assembly, second session, No. 6; third session, No. 10; second Iowa legislative assembly, extra session, chapter 29. This, and the following, were named after Keokuk, or, as the name is usually spelled in the treaties Kee-O-kuck, the noted chief of the Sacs. The name is interpreted in the treaties, "The Watchful Fox," but in the great treaty of September 21, 1832, when the first purchase was made, the interpretation given is "He who has been everywhere."

KEOKUK.—Established and attached for temporary purposes to Washington county, February 17, 1843. The northern tier of townships had been in the extinct county of Keokuk, while the entire territory was in the original county of Des Moines. Organized from March 1, 1844. Special election to choose county officers called for April 1st following. Harvey Stephens was appointed organizing sheriff, and John Stuart and George H. Stone, of Washington county, and Samuel Shuffleton, of Jefferson, commissioners to locate seat of justice; for which purpose the commissioners were to meet at the house of William Grimsley in the month of May. January 9, 1846, Joseph Foster, Joshua Owens and John Brophy, of the counties respectively of Van Buren, Lee and Clinton, were appointed commissioners to relocate the county seat, for which purpose they were to meet at Sigourney May 11th following, or later. If they decided upon a removal from Sigourney their action was subject to popular approval at the following August election. An act, passed in 1855, provided that on August 6th there should be an election to decide whether the county seat should be removed from Lancaster to Sigourney. If the removal should prevail, the latter town was required to pay, or secure to the county the sum of \$5,000, and the holders of lots in Lancaster were to be indemnified as had been provided for the holders of lots in Sigourney when the county seat was taken from the latter. The indemnity to be paid the people of Lancaster was to be assessed by William P. Organ, of the county of Washington, and James Bridges and Henry Blackburn, of the county of Mahaska. See chapter 34, revised statutes; 68, acts sixth legislative assembly; 47, seventh legislative assembly, second session; and 140, fifth general assembly. In the act creating the county, the name is spelled Keokuck.

KISHKEKOSH.—Constituted, and attached to the county of Jefferson for judicial, revenue and election purposes, February 17, 1843. Attached to Wapello February 13, 1844. Organized from and after July 1, 1845; and James A. Galliher, E. S. Rand and Isreal Kister, respectively from the counties of Jefferson, Van Buren and Davis, appointed commissioners to locate the county seat, for which purpose they were to meet at the house of W. G. Clark July 7, 1845, or within one month thereafter. The territory west was attached for judicial purposes. January 19, 1846, an election was ordered to be held April 6th, following, as to whether "Princeton" (now Albia) or "Clarksville," should be the county seat. Name changed to Monroe August 1, 1846. See revised statutes, chapter 34, acts sixth legislative assembly, chapter 100; seventh legislative assembly, chapter 67; seventh legislative assembly, second session, chapters 118 and 121. Named after Kish-ke-kosh, a chief of the Foxes, the name signifying, "The man with one leg off." The name is spelled in the original act of creation Kishkeekosh, but in all subsequent acts only one "e" appears.

KOSSUTH.—Established in 1851, and named in honor of Louis Kossuth, the Hungarian patriot and leader, who was then making the tour of the United States. It had been a part of the original county of Fayette. When created, its northern line corresponded with that of township 97. Attached to the county of Boone January 22, 1853, and to that of Webster July 1, 1855. On the same day Bancroft county was united with it, as was the north half of the county of Humboldt. February 26, 1857, the latter strip was set off to the new county of Humboldt. See acts third general assembly, chapter 9; fourth general assembly, chapter 12, fifth general assembly, chapter 142; and sixth general assembly, chapter 147.

LEE.—Set off from the county of Des Moines December 21, 1836. The original boundaries were as follows: "Beginning at the most southern outlet of Skunk river, on the Mississippi thence in a northern direction passing through the grove on the head of the northern branch of Lost Creek, and thence to a point corresponding with the range line dividing ranges seven and eight, and thence south with said line to the Des Moines river." It is difficult to trace precisely the northern line here laid down, probably owing to the fact that the geography of the new territory was then only vaguely known. It would appear, however, to have been somewhat to the southward of the present line, so that parts of the present townships of Green Bay, Denmark, Pleasant Ridge, Marion and Cedar were left out. January 18, 1838, the following boundaries were established: "Beginning at the main channel of the Mississippi river, due east from the entrance of Skunk river into the same, thence up said river to where the township line dividing townships sixty-eight and sixty-nine north leaves said river; thence with said line to the range line between ranges four and five west; thence north with said line to the township line between the townships sixty-nine and seventy north; thence west, with said line, to the range line between ranges seven and eight west; thence south with said line to the Des Moines river; thence down said river to the middle of the main channel of the Mississippi river; thence up the same to the place of beginning." This northern line differed from the first sufficiently to make all of the present Pleasant Ridge, Marion and Cedar townships part of Lee county, while Des Moines county had all of the present Denmark township, and part of what is now Green Bay township. The present boundaries were established January 23, 1839. Fort Madison was made the county seat January 18, 1838. In 1840 George Gallaher, James L. Scott and Samuel C. Reed, of the respective counties of Des Moines, Jefferson and Van Buren, were appointed commissioners, who were to meet at Fort Madison March 2d, and "Proceed forthwith to select a suitable place for the county seat as near the geographical center as a suitable site" could be obtained. In July the territorial legislature directed that at the next election the voters should select a county seat. If no place should have a majority at such election, there should be another one November 9th, at which the two points receiving the most votes at the first election were to be the competitors. In 1841 a similar election was directed to be held on March 8th, and if necessary April 19th. January 13, 1843, Thomas O. Walmsly, Isaac N. Selby and Stephen Gearheart, respectively of Henry, Van Buren and Des Moines counties, were appointed commissioners, who were to meet at Franklin, March 13th to select a seat of justice. In 1845 an election was to be held August 6th on location of county seat; on September 3d, between the three points receiving the greatest number of votes at the first election. If no one should then have a majority; and on October 1st between the two points having the highest votes at the September election, if none should then have a majority. February 5, 1848, the general assembly enacted that the district court should be held in both Fort Madison and Keokuk. An attempt was made in 1844 to set off the half-breed tract as a new county, but it was unsuccessful. See Madison. See also Acts Wisconsin Legislative Assembly, No. 21; Wisconsin Legislative Assembly, second session No. 67; First Iowa Legislative Assembly, page 94; Second Legislative Assembly, chapter 69; same, second session, chapter 12; Third Legislative Assembly, chapter 69; Fifth Legislative Assembly, chapter 8; Sixth Legislative Assembly, chapter 124; Seventh Legislative Assembly, chapter 56; and first general assembly, extra session, chapter 52.

The origin of the name of this county has been the subject of some controversy; but the better evidence seems to establish the fact that the county is so called in honor of a member of the firm of Marsh, Deleven & Lee, of Albany, N. Y., and of what was known as the New York Land Company, which possessed extensive interests in the half-breed tract. Some, however, have attributed the name to Lieutenant Robert E. Lee, the afterward famous Confederate leader, who conducted an early survey of the Des Moines rapids of the Mississippi river. Quite recently, Albert Lea, from whom the town of that name in Minnesota is called, has advanced a claim to the paternity of the name, saying that he was at Belmont when the act was passed erecting the county of Lee, and that the orthography was erroneously changed by a clerk in transcribing. Neither of the last two claims seem to be well authenticated.

LINN.—Established December 21, 1837, nearly half of it—comprising the present townships of Brown, Buffalo, Bowlder and Jackson, most of Linn and Maine, and parts of Franklin, Bertram, Marion, Otter Creek and Spring Grove, as they at present appear on the maps—being taken from the county of Dubuque, and for temporary purposes attached to the county of Dubuque. Attached to Johnson county for judicial purposes January 21, 1839. Organized from and after June 1, 1839. Richard Knott, Lyman Dillon and Benjamin Nye were commissioners to locate the county seat, for which purpose they were to meet at the house of William Abby, March 4, 1839, and in their selection to have "particular reference to the convenience of the county and healthfulness of the location." See acts Wisconsin legislative assembly, second session, No. 6; first Iowa legislative assembly, pages 129, 91 and 95. Named in honor of Lewis Fields Linn, senator from the state of Missouri, one of the active supporters of the Wisconsin territorial bill.

LOUISA.—Set off from the county of Des Moines, December 7, 1836; district court to be held at the town of Wapello. The following were the first boundaries of the county; "Beginning at the Mississippi river, at the northeast corner of Des Moines; thence up said river twelve miles above the mouth of Iowa; thence west to the Indian boundary line; thence with the said boundary line, to the northwest corner of Henry and with the line of the same, to the northwest corner of the county of Des Moines; thence east with the line of said county of Des Moines to the beginning." The western line therefore extended from about the northwest corner of township 75, range 7, to a point probably somewhere in the north half of section 19, township 73, range 8; and the southern line from the latter point to another, probably in section 18, township 72, range 4 west, and thence east to the Mississippi. The county, therefore, included, besides the present county, of the political divisions of the state, the following: All of the townships of Oregon and Crawford, most of those of Washington and Marion, and parts of those of Franklin and Brighton, in the county of Washington; parts of the townships of Jefferson and Canaan, most of that of Wayne, and nearly all of that of Scott, in the county of Henry; and parts of the townships of Washington, Yellow Springs and Huron, in the county of Des Moines. January 18, 1838, all of the county west of range 4 was attached to the new county of Slaughter, while the southern line of the remainder of the county was made the same as at the present. This left all of the present township of Elm Grove, and most of that of Columbus City, and all of Union and Oakland, in Slaughter county, where nearly all of the last named two had been all along. The next change which took place January 13, 1839, regained townships 74 and 75, in range 5, and gave the county, in addition, township 76, same range, which had not before been in Louisa county. The lines as then fixed, remain unaltered to this day. The act of January 18, 1838, established the seat of justice at the town of Lower Wapello. In 1839 an election was directed to be held March 5th for the choice of a county seat, at which a majority vote should be required; if no place had a majority, another election was to be had the following August between the two points having the highest number of votes at the March election. See acts Wisconsin Legislative Assembly, No. 21; Legislative assembly second session, No. 67; first Iowa legislative assembly, page 89. Named after

Louisa Massey, a young lady of Dubuque, who, a few months before the passage of the act creating the county, had shot a ruffian named Smith, who had threatened the life of her brother, and was believed to be seeking an opportunity to execute the threat, he having already participated in the murder of another brother. The people of Dubuque and elsewhere, for the fame of Miss Massey's bold action spread throughout the West, were very much gratified thereat, whence followed the naming of the county Louisa in her honor. Such is the generally accepted, and very probably correct account of the origin of the name. It is proper to state, however, that Wm. L. Toole, a pioneer of the county, attributes the name to the fact that among the members of the first Wisconsin legislature were some persons who came from the county of Louisa, in the state of Virginia, and who succeeded in giving to this new Iowa county the name of that of their nativity. It is not improbable that this consideration made friends for the proposition to name the county after the Dubuque heroine.

LUCAS.—Established January 13, 1846, with western boundary line six miles west of the present one, and therefore included, in addition to the limits now existing, the present townships of Franklin, Jackson and Liberty, in the county of Clarke; the whole formerly a part of the county of Des Moines. In 1849 these townships were set off to Clarke county and Lucas made of the same extent as now. At the time of its creation it had already been attached to the county of Kishkekosh for election, revenue and judicial purposes. Organized from and after July 4, 1849; Wareham G. Clark, Pardon M. Dodge and Richard Fisher, respectively of the counties of Monroe, Appanoose and Wapello, being appointed commissioners to locate the seat of justice, for which purpose they were to meet at Charlton Point, September 3d, or within thirty days thereafter; and the district court to be held at Charlton Point until the county seat was located. See acts seventh legislative assembly, second session, chapter 82; seventh legislative assembly, first session, chapter 67; second general assembly, chapters 9 and 74. Named in honor of the first governor of the territory, Robert Lucas.

LYON.—Established as Buncombe county in 1851, and attached to Waukau county in 1853. Name changed December 11, 1862. Organized under chapter 12, acts fourth general assembly, in 1870, by the authorities of Woodbury county. See acts third general assembly, chapter 9; fourth general assembly, chapter 8; and ninth general assembly, extra session, chapter 23. Named in honor of Brigadier-General Nathaniel Lyon, commander of the Union troops at the battle of Wilson's Creek, the first action of the civil war in which Iowa troops took a part.

MADISON.—An act was passed February 15, 1844, constituting the "half-breed tract" in the county of Lee "a new county to be called Madison," and Nashville designated as the place for holding court until a county seat should be permanently located; subject, however, to a vote of the people of the entire county of Lee, to be taken at the April election, 1844. See acts sixth legislative assembly, chapter 124. This, and the following, were named in honor of the fourth president.

MADISON.—Established January 13, 1846. Had been a part of the original county of Des Moines. Already attached to the county of Mahaska for election, revenue and judicial purposes. In 1849, Thomas Butler, George Gillaspay and Isaac Cooper, of the counties respectively of Dallas, Marion and Polk, were appointed commissioners to locate and establish the seat of justice. See acts seventh legislative assembly, second session, chapter 82; sixth legislative assembly, chapter 68; and second general assembly, chapter 13.

MAHASKA.—Formerly in the county of Des Moines, and the northern tier of townships more recently in the first county of Keokuk. Established and attached to the county of Washington for judicial, revenue and election purposes, February 17, 1843. Organized from and after March 1, 1844; first election to be held April 1st; William Edmonson appointed organizing sheriff; and Jesse Williams, of Johnson county, Ebenezer Perkins, of Washington county, and Thomas Hen-

derson, of Keokuk county, commissioners to locate and establish the seat of justice. They were to meet at the house of Matthew D. Springer during the month of May. The territory to the westward of Mahaska and Iowa counties was attached to this county for temporary purposes. See Revised Statutes, chapter 34, and acts sixth legislative assembly, chapter 68. Named in honor of a prominent chief of the Iowa, spelled in the treaties Mo-has-ca and Ma-hos-ka, and interpreted "White Cloud."

MARION.—Had been a part of the original county of Des Moines, and the northern quarter more recently a part of the county of Keokuk. Established June 10, 1845, with eastern boundary not clearly defined. Organized from and after August 4, 1845; first election to be held September 1st. Ezra M. Jones, Joseph Robertson and James Montgomery, respectively of the counties of Van Buren, Scott and Wapello, were appointed commissioners to locate and establish the seat of justice, for which purpose they were to meet at the house of William Stanley, August 11th. The sheriff of Mahaska county was to act as organizing sheriff. Until organization, the county was attached to Mahaska for election, revenue and judicial purposes. Present boundaries established February 4, 1847. See acts seventh legislative assembly, chapter 57; sixth legislative assembly, chapter 68; first general assembly, chapter 15. Named in honor of Francis Marion, of revolutionary fame.

MARSHALL.—Had been a part of the county of Benton. Established January 13, 1846. Attached to Benton county for election, revenue and judicial purposes, January 17th; and same day to Jasper county for similar purposes. Organized in 1849 under chapter 84, first general assembly. See acts seventh legislative assembly, second session, chapters 82, 96 and 101. Named in honor of John Marshall, fourth chief justice of the United States.

MILLS.—Taken from the temporary county of Pottawattamie in 1851. Seat of justice conditionally located at the town of Coonville, the name of which was changed to Glenwood in 1853. See acts third general assembly, chapter 9; fourth general assembly, chapter 10. Organized in 1851 under chapter 84, first general assembly. Named in honor of Major Frederick Mills, an Iowa officer, who perished at the battle of Churubusco, Mexico.

MITCHELL.—Originally a part of Fayette county. Established in 1851, with southern boundary three miles to the northward of the present. Attached to the county of Chickasaw January 22, 1853, up to which time it had been attached to Clayton county for judicial purposes. Organized in 1854, under chapter 12, fourth general assembly, and organization legalized January 31, 1855. Attached to Floyd county for judicial purposes in 1855. Present boundaries established July 1, 1855. In the same year an act was passed, appointing John Harlow, Joseph B. Dolley and John Banack, respectively of the counties of Howard, Floyd and Bremer, commissioners to locate the seat of justice; for which purpose they were to meet at the house of C. L. Clausen, in March or April. In 1857, S. W. Stanley, George A. Bronson and James Crow, respectively of the counties of Floyd, Chickasaw and Cerro Gordo, were appointed commissioners to locate the county seat; for which purpose they were to meet at the village of Mitchell, May 4th, or within sixty days thereafter. See acts third general assembly, chapter 9; first general assembly, chapter 26; fourth general assembly, chapter 12; fifth general assembly, chapters 54, 111 and 120; sixth general assembly, chapter 170. Named after John Mitchell, an Irish refugee of 1848.

MONONA.—Established in 1851. Had been a part of the county of Benton. It then included a range of townships to the eastward of the present county. Attached to the county of Harrison for election, revenue and judicial purposes in 1853, up to which time it had been similarly attached to the county of Polk. Organized in 1854 by the authorities of Harrison county. In 1865 the eastern tier of townships, in the original county, was ceded to the county of Crawford under chapter 87, ninth general assembly. The name is of Indian origin.

MONROE.—Name changed August 1, 1846, from Kishkekosh, which see as, also acts seventh legislative assembly, second session, chapter 118. Named in honor of the fifth president.

MONTGOMERY.—Established in 1851, being taken from the provisional county of Pottawattamie. Attached in 1853, for revenue, election and judicial purposes, to Adams county as a civil township; first election to be held at the house of Amos Lowe. Prior thereto it probably remained attached to the county of Pottawattamie. Organized in 1858. See acts third general assembly, chapter 9; fourth general assembly, chapter 8; and first general assembly, chapter 84. Named in honor of General Richard Montgomery, who fell at the assault of Quebec, in 1775.

MUSCATINE.—Set off from Des Moines county, December 7, 1836, with boundaries as follows: "Beginning on the Mississippi river, at the northeast corner of the county of Louisa; thence up said river twenty-five miles on a straight line; thence west to the Indian boundary line; thence with said boundary line south to the northwest corner of the county of Louisa; thence east with the line of said county of Louisa to the beginning." The vagueness of these boundaries has been adverted to in the paragraph concerning Cook county. It is quite evident that the legislators who divided the original county of Des Moines overestimated the distance between the mouth of the Iowa and the lower end of Rock Island. Otherwise they would hardly have made such a county as that of Cook, at the most less than five miles wide, and extending from the Mississippi to and across the Iowa. As constituted by the act of creation, Muscatine (or "Musquitine," as the name was spelled) county lacked about two miles off the northern edge of the present townships of Montpelier, Bloomington, Lake and Pike, about half of Sweetland, and all of Wilton, Fulton, Moscow, Goshen and Wapsinoc. On the other hand, the county included, of other present political divisions of the state, the following: In Scott county, part of Buffalo township; in Johnson county, the greater part of Fremont township; in Louisa county, most of Oakland and part of Union; and in Washington county, all of Highland, most of Iowa and Jackson and part of English River; the southwestern corner of the county being about identical with the present southwestern corner of Jackson township, Washington county. The same act directed that the district court be held at the town of Bloomington. A year later the new county of Johnson took from the county all of township 78, west of range 4; and the new county of Scott took from the county all to the eastward of range 1 east. Shortly afterward the new county of Slaughter took from the county the remainder of the territory west of range 4; while Muscatine received sufficient accessions from the counties of Cook and Dubuque to make its northern boundaries as at present. See acts Wisconsin Legislative Assembly, No. 21; second session, Nos. 6 and 67. Named after the island which forms a prominent feature of this and Louisa counties.

O'BRIEN.—At one time a part of the county of Fayette. Established in 1851. Attached to the county of Waukaw in 1853; prior to which time it had been similarly attached to the county of Polk. See acts third general assembly, chapter 9; fourth general assembly, chapter 8; seventh legislative assembly, second session, chapter 101. Organized about 1860. Named after William Smith O'Brien, the leader of the movement for Irish independence in 1848.

OSCEOLA.—At one time a part of the county of Fayette. Established in 1851. Attached to Polk county until 1853, when it was attached to Waukaw county. See acts third general assembly, chapter 9; fourth general assembly, chapter 8, and seventh legislative assembly, second session, chapter 101. Organized in 1871 by order of board of supervisors of Woodbury county. Named after the famous southern Indian chieftan.

PAGE.—At one time a part of Des Moines county. Created in 1847. Made a part of provisional county of Pottawattamie the same year. In 1851, Benjamin Rector, William Smith and Charles Wright, respectively of the counties of Fremont, Pottawattamie and Madison, were appointed commissioners to locate and establish the county seat, for which purpose they were to meet at the house of William Berge during the month of June. At the following session of the general assembly John Scott and Thomas M. Gordon, of Fremont county, and Jacob Miller, of Taylor, were similarly appointed commissioners; for which purpose they were to meet at the house of Philip Boulwores, March 6, 1853, or within

thirty days thereafter. The name of the new county seat was, by the same act, made "Clarinda." See acts first general assembly, chapters 83 and 84; third general assembly, chapter 18; and fourth general assembly, chapters 1 and 9. Named in honor of Captain John Page, Fourth U. S. Infantry, who was mortally wounded at the battle of Palo Alto.

PALO ALTO.—At one time a part of the county of Fayette. Established in 1851. Temporarily attached to the county of Boone, January 22, 1853, up to which time it had been similarly attached to the county of Polk. Attached to Webster, July 1, 1855. See acts third general assembly, chapter 9; seventh legislative assembly, second session, chapter 101; fourth general assembly, chapter 12, and fifth general assembly, chapter 142. First county officers elected December 20, 1858, under direction of the county judge of Webster county. Named in honor of the first battle and victory of the war with Mexico.

PLYMOUTH.—The lower tier of townships at one time in the county of Buchanan; the remainder in the county of Fayette. Established in 1851. Attached to the county of Wabkaw in 1853, up to which time it had remained attached to the county of Polk. See acts third general assembly, chapter 51; fourth general assembly, chapter 8, and seventh legislative assembly, second session, chapter 101. Named in honor of the landing place of the pioneers of New England. Organized under direction of the judge of Woodbury county, about 1858.

POCAHONTAS.—The lower tier of townships made in 1837 a part of the county of Buchanan, and the remainder a part of that of Fayette. Established in 1851. Temporarily attached to the county of Boone, January 22, 1853, up to which time it had been similarly attached to the county of Polk. Attached to Webster, July 1, 1855. See acts third general assembly, chapter 9; fourth general assembly, chapter 12; seventh legislative assembly, second session, chapter 101, and fifth general assembly, chapter 142. Organized in 1859 under direction of the county judge of Webster county. Named in honor of the Virginia Indian princess.

POLK.—A part of the county of Keokuk, 1837-1840. Established January 13, 1846, and named in honor of the president of the United States, James Knox Polk. Its first limits comprised all of townships 78-81, ranges 21-24; thus including all of the present townships of Clear Creek and Washington, and nearly all of those of Poweshiek and Des Moines, Jasper county; while of the present county of Polk the townships of Madison and Webster, nearly all of those of Jefferson and Valley, and a part of that of Bloomfield were not included. Four days later new boundaries were established as follows: "Beginning at the northeast corner of township 81, north of range 22 west; thence west to the northwest corner of township 81, north of range 25 west; thence south to the southwest corner of township 77, north of range 23 west; and thence north to the place of beginning." The evident intent of this act was to make the county four townships square, range 21 being transferred to Jasper county, and range 25 from Dallas county; but the boundaries given, by omitting the southeastern corner, really gave the county, as will be seen, a triangular shape. The next session the county was given the shape intended by making it consist of townships 77-81, ranges 21-24, township 77 being taken from Warren county. In 1853, all of township 77, except the north part of the Des Moines river, and including the present townships of Linn, Allen and Richmond, most of that of Greenfield and part of that of Palmyra, in Warren county, were returned to that county. Since then the boundaries of Polk county have been undisturbed. The county was organized from and after March 1, 1846; Thomas Hughes, M. T. Williams and Giles M. Pinneo, respectively of the counties of Johnson, Mahaska and Scott, being appointed commissioners to locate and establish the seat of justice; Fort Des Moines to be the seat of justice until the county seat was located; and the first election to be held April 6, 1846. Up to March 1st of that year attached to Mahaska county for temporary purposes. See acts seventh legislative assembly, second session, chapters 82, 83 and 101; first general assembly, chapter 17; fourth general assembly, chapter 18.

POTTAWATTAMIE.—The county embraced within the limits of what is known as the Pottawattamie purchase was, in 1847, "temporarily organized into a county by the name of Pottawattamie, at any time when, in the opinion of the judge of the fourth judicial district, the public good" might require. It is difficult to define the precise limits of the proposed county. The purchase is thus described in the treaty with the Pottawattamies, June 5 and 17, 1846; "All lands to which they have claim of any kind whatsoever, and especially the tracts or parcels of land ceded to them by the treaty of Chicago, and subsequent thereto, and now, in whole or in part, possessed by their people, lying and being north of the river Missouri, and embraced in the limits of the territory of Iowa; and also all that tract of country lying and being on or near the Osage river and west of the state of Missouri." These lands had been granted to the "United Nation of Chippewa, Ottawa and Pottawattamie Indians" by the treaty of Chicago, September 26, 1833, in which treaty the boundaries are thus described: "Beginning at the mouth of Boyer's river, on the east side of the Missouri river; thence down the said river to the mouth of Naudoway river; thence due east to the west line of the state of Missouri; thence along the said state line to the northwest corner of the state; thence east along the said state line to the point where it is intersected by the western boundary line of the Sacs and Foxes; thence north along the said line of the Sacs and Foxes, so far as that when a straight line shall be run therefrom to the mouth of Boyer's river (the place of beginning) it shall include five millions of acres." The western boundary of the state of Missouri at that time was the same as the present western line of the state south of the Missouri, extended to the north line of the state; and the tract lying between such line and the Missouri river was therefore mostly included within the cession thus made. The western line of the Sacs and Foxes is described in the treaty of Prairie du Chien, July 15, 1830, as running from the then northwest corner of the state of Missouri "to the high lands between the waters falling into the Missouri and Des Moines, passing to said high lands along the dividing ridge between the forks of the Grand river; thence along said high lands or ridge separating the waters of the Missouri from those of the Des Moines, to a point opposite the source of Boyer river, and thence in a direct line to the upper fork of the Des Moines, the place of beginning." Of the 5,000,000 acres about one-fourth would appear to have been found in the state of Missouri, leaving some 3,750,000 acres within the limits of the present state of Iowa. The provisional county, therefore, seems to have included the present counties of Fremont, Page, Taylor, Adams, Montgomery, Mills and Cass, most of the county of Ringgold, about half of each of the counties of Union and Adair, parts of the counties of Audubon and Shelby, and a little of Guthrie, Decatur and Harrison. The county was organized under authority from Judge James P. Carlton, in 1848. In 1851 the present limits were established. The territory within such limits was, 1834-1836, part of the county of Des Moines, and the northern tier of townships was in Keokuk county, 1837-1840. In 1851 the county commissioners were required to designate two places for a county seat, one of which was to be selected by the voters on the 7th day of April. See acts first general assembly, chapter 84; third general assembly, chapters 9 and 26. Named after the tribe of Indians which formerly possessed the territory.

POWESHIEK.—A part of the county of Keokuk, 1837-1840. Established, boundaries defined and attached to the county of Iowa, February 17, 1843. Attached to the county of Mahaska, February 5, 1844. Organized from and after April 3, 1848, on which day the first election was to be held; David Edmundson, John White and John Rose, respectively of the counties of Jasper, Mahaska and Polk, being appointed commissioners to locate and establish the seat of justice, to meet at the house of Mahlon Woodward, June 5, 1848. See revised statutes, chapter 34; acts sixth legislative assembly, chapter 69; first general assembly, extra session, chapter 54. Named in honor of a prominent chief of the Sacs, the name being interpreted in treaties the Roused Bear, and also the Shedding Bear.

RINGGOLD.—Part of the county of Des Moines, 1834-1836. Boundaries established in 1847. Wholly or partially included within the temporary county of Pottawattamie county. In 1851 John W. Ellis and Reason Wilkinson, of the county of Davis, and H. B. Notson, of the county of Decatur, were appointed commissioners to locate and establish the county seat; for which purpose they were to meet at the house of H. B. Notson. In 1853 the county was attached to Taylor for revenue, election and judicial purposes. Organized after March 1, 1855; first election to be held April 2d, and Wm. McAfee, of Taylor county, made organizing sheriff. Organization legalized 1856-1857. February 21, 1855, George W. Jones, A. Hawley and Robert Stafford, respectively of the counties of Mahaska, Decatur and Page, were also appointed commissioners to locate and name the seat of justice, who were to meet for that purpose at or near the center of the county April 2d. See acts first general assembly, chapter 83; fourth general assembly, chapter 8; fifth general assembly, chapters 3 and 37; the sixth general assembly, chapter 16. Named in honor of Major Samuel Ringgold, who was mortally wounded in the battle of Palo Alto, and died soon afterward.

RISLEY.—In 1851, townships 86-89, in ranges 23-26, were constituted a new county. It was attached to the county of Boone January 22, 1853, up to which time it had been attached to the county of Polk for election, revenue and judicial purposes. See acts third general assembly, chapter 9; seventh legislative assembly, second session, chapter 101 and fourth general assembly, chapter 12. The last named act also changed the name of the county to Webster. The original bill for this act made no change in county names. While it was under consideration in the house, however, James W. Grimes, afterward governor, then a representative from the county of Des Moines, offered the following as an additional section: "SECTION 4. That the name of the county of Wah-kah* shall be changed to Woodbury; the name of the county of Risley shall be changed to Webster, and the name of the county of Fox to that of Calhoun." The section was adopted by the house and incorporated into the bill. This occurred December 20, 1852. On the 29th the bill was indefinitely postponed, and a substitute therefor introduced. On the same day J. F. Rice, who represented a district extending from Jasper county to Guthrie inclusive, and northward to the Minnesota line, gave notice of intention to introduce "a bill for an act to unite into one county the territory now comprising the counties of Yell and Risley." On the 1st day of January, 1853, the substitute above mentioned passed the house. One week later the bill passed the senate, slightly amended. The house concurred in the amendment the same day. The governor affixed his approval on the 12th. The act was published in the *Capital Reporter*, January 19th, and in the *Iowa Republican*, January 22, 1853, on which day it accordingly took effect. Meantime, on the 10th of January, Mr. Rice's proposed bill to unite Yell and Risley counties was introduced. It was referred to a special committee, which reported a substitute. Pending the consideration thereof, January 14th, on Mr. Grimes' motion, the name of the proposed county was changed from "Sharon" to "Webster." The next day the bill passed the house, the title being changed, also on Mr. Grimes' motion, so as to read, "A bill for an act to create the county of Webster." The bill passed the senate January 18th, and was approved by the governor, January 22d. Thus were passed two acts, one of which changed the name of the county of Risley to that of "Webster" and the other, which passed both houses after the first had been approved by the governor, and in apparent forgetfulness thereof, united the counties of Yell and Risley into a new county to be called Webster. The first act took effect, as above stated, January 23d, and the latter, which had no publication clause, presumably on the 1st day of July. The territory comprising this county now constitutes the county of Hamilton. See acts fourth general assembly, chapters 12 and 52; sixth general assembly, chapter 15.

*So spelled in the Journal.

SAC.—At an early period a part of Buchanan county, except the southern tier of townships, which were in Benton county. Established in 1851. Attached to the county of Waukau, January 22, 1853, up to which time it was attached to the county of Polk. Attached to the county of Greene, July 1, 1855. See acts third general assembly, chapter 51; fourth general assembly, chapter 8; and fifth general assembly, chapter 142. Named in honor of the Sac tribe of Indians, which with the Foxes at one time possessed nearly the entire territory of the present state of Iowa.

SCOTT.—Taken from the counties of Dubuque and Cook, with a little from Muscatine county, and constituted December 21, 1837. The act creating the county directed that an election be held February 19, 1838, to decide whether Davenport or Rockingham should be the county seat, from and after April 1st following; polls to be opened at "H. W. Higgins' Hotel in Rockingham; John H. McGregor's hotel in Davenport; the house of J. A. Richards, at the house of E. Parkhurst in Parkhurst." An act passed the following summer provided for another election to be held August 6, 1838, to decide between the same places. In the summer of 1840 the Iowa territorial legislature ordered an election to be held August 24th, to decide between Davenport, Rockingham and "the northwest fractional quarter of section number thirty, township number seventy-eight north of range four east of the fifth principal meridian." In case no place had a majority, then a second election should be had on the 17th of September between the two places having the greatest number of votes at the first election. See acts Wisconsin legislative assembly, second session, No. 6; third session, No. 28; second Iowa legislative assembly, special session, chapters 25 and 40. Named in honor of Major-General Winfield Scott, who had, in 1832, negotiated the first treaty purchasing the lands in Iowa from the Indians, the treaty being made within the limits of what is now the city of Davenport.

SHELBY.—Part of the county of Keokuk, 1837-1840. Established in 1851, being partly taken from the temporary county of Pottawattamie. Organized from and after March 7, 1853; William Lovelady, James Hardy and Solomon Wheeler, respectively of the counties of Fremont, Mills and Pottawattamie, being appointed commissioners to locate the seat of justice, for which purpose they were to meet at the house of Mansel Wicks, March 7th; the county seat to be named Shelbyville; first election to be held April 4th. See acts third general assembly, chapter 9; fourth general assembly, chapter 8. Supposed to be named in honor of Gen. Isaac Shelby, an officer of the war of the revolution, and of that of 1812, and first governor of the state of Kentucky.

SIoux.—At one time a part of the county of Fayette. Established in 1851. Attached to the county of Waukau in 1853, up to which time it had been attached to the county of Polk. See acts third general assembly, chapter 9; seventh legislative assembly, second session, chapter 101; fourth general assembly, chapter 8. Organized in 1860. Named after the formidable nation of Indians, which at one time possessed a large part of what is now northern Iowa.

SLAUGHTER.—Boundaries established January 13, 1838. Most of it was taken from the counties of Louisa and Muscatine, with a little from that of Henry. As originally constituted it comprised townships 74-76, ranges 5-8. The county seat was established at Astoria. Name changed to Washington and boundaries altered, January 25, 1839. See acts Wisconsin legislative assembly, second session, No. 67; first Iowa legislative assembly, page 100. Named in honor of William B. Slaughter, secretary of the territory of Wisconsin.

STORY.—Part of the county of Benton in 1837 and later. Established and boundaries defined January 13, 1846. Attached to the county of Benton four days later for election, revenue and judicial purposes; and the same day to the county of Polk for the same purposes. Attached to the county of Boone, January 22, 1853. See acts seventh legislative assembly, chapters 82, 96 and 101; fourth general assembly, chapter 12. Named in honor of the eminent jurist, Joseph Storey, for a third of a century associate justice of the supreme court of the United States.

TAMA.—A part of the original county of Benton. Established, boundaries defined and attached to the county of Linn for judicial, revenue and election purposes, February 17, 1843. Attached, for similar purposes, to the county of Linn, January 17, 1846. See revised statutes, chapter 34; acts seventh legislative assembly, second session, chapter 96. Organized under the provisions of chapter 84, acts first general assembly, in 1852. Named, it is supposed, after Taomah, an Indian celebrity.

TAYLOR.—Formerly a part of the county of Des Moines. Created in 1847, and the same day made a part of the temporary county of Pottawattamie. In 1851 John R. Williams, G. D. Hackworth and Harvey Dunlavy, of the counties respectively of Monroe, Wapello and Davis, were appointed commissioners, who were to meet at the house of Isaac Groill, on or before July 7th, "and proceed to locate and establish the seat of justice of said county, as near the geographical center" as the commissioners should "deem proper, having due regard to the present as well as future population." February 2, 1853, William Robbins and Jesse Majors, of the county of Page, and S. F. Snyder, of the county of Montgomery, were appointed commissioners for the same purpose, with similar instructions, and were to meet at the house of John Lowe, March 13th, or within thirty days thereafter, and proceed to make selection, Bedford to be the name of the place chosen. See acts first general assembly, chapters 83 and 84; third general assembly, chapter 37, and fourth general assembly, chapter 20. Separately organized in 1851. Named in honor of Major General Zachary Taylor, then commanding the Army of Occupation in the war with Mexico, and afterward president of the United States.

UNION.—A part of the county of Des Moines, 1834-1836. Partly also in the provisional county of Pottawattamie, 1847-1851. Established in 1851. Attached as a civil township to the county of Adams in 1853. From the date of its establishment it would seem to have been attached to the county of Wapello up to this date, under the provisions of the act organizing the latter county. Organized from and after March 1, 1853. A. J. Hanscom, Col. Mills and Lewis F. Perry, respectively of the counties of Pottawattamie, Cass and Clarke, were the commissioners to locate the seat of justice at the geographical center of the county, or as near the same as a suitable site could be found; for which purpose they were to meet at Pisgah, March 7th, or within ninety days thereafter. John Edgecombe was the organizing sheriff January 31, 1855; S. S. Walker, Adrian Miles and George A. Hawley, respectively of the counties of Lucas, Monroe and Decatur, were appointed for the same purpose, and were to meet therefor February 5th, or within ninety days thereafter at Peter's Mill. See acts third general assembly, chapter 9; first general assembly, chapter 84; sixth legislative assembly, chapter 100; fourth legislative assembly, chapters 8 and 11; fifth general assembly, chapter 43. The etymology of the name is obvious. The county was established immediately following an intense popular agitation in regard to the institution of slavery, which agitation at one time seemed to threaten a dissolution of the union; and at a period when it was widely supposed that the whole subject of slavery, so far as the nation was concerned, had been finally disposed of by the compromise measures of 1850, and the union of the United States thereby effectually preserved.

VAN BUREN.—Set off from the county of Des Moines, December 7, 1836, and named in honor of Martin Van Buren, vice-president of the United States and president elect. Its first boundaries were as follows: "Beginning at the north-west corner of Lee; thence south with the west line of said county to the river of Des Moines; thence up the same to where the Missouri line strikes the same; thence west with the said Missouri line to the Indian boundary line; thence north with the said boundary line twenty-four miles; thence east to the beginning." These boundaries apparently excluded from the townships of the county as at present organized as follows: All of Cedar, most of Union and Village, and parts of Harrisburg, Lick Creek and Chequest; while they included parts of the present townships of Roscoe and Prairie, Davis county. The district court was to meet at Farmington, the first one to be held April 10th. In 1838 enough territory was taken from the county of Henry, and from part of the original county of Des

Molnes beyond the Indian boundary line, to make the county lines the same as they are now, after cutting off the part of the original county that is now in Davis county. The act retracing the boundaries also made provision for a special election to be held March 5th, for the choice of a county seat. If no place should receive a majority of all the votes then cast, the governor was to order another special election to choose between the two points receiving the greatest number of votes at the first election. In the same year provision was made for another election to be held August 6th for the selection of a county seat, and if no place should have a majority another was to be held September 10th following, for the selection of one of the two receiving the most votes at the first election. In 1839 Benjamin F. Chastain, Michael H. Walker and Stephen Gearheart, respectively of the counties of Jefferson, Lee and Des Moines, were appointed to relocate the county seat. They were to meet at the town of Keosauqua, May 6th, and proceed forthwith to make the location. The first district court after January 25, 1839, was to be held at Keosauqua. The act appointing these commissioners had, however, a proviso to the effect that, if the proprietors of the town of Keosauqua should, by the first day of April following, enter into bonds for the payment to the county of the sum of five thousand dollars, payable in town lots or other real estate, or in materials which might be received, to be used in carrying on and completing the public buildings of the county, the act should be null and void. See acts Wisconsin legislative assembly, No. 21; Wisconsin legislative assembly, second session, No. 67; Wisconsin legislative assembly, third session, No. 7; first Iowa legislative assembly, page 96.

WAHKAW.—The southernmost tier of townships was at one time a part of the county of Benton and the remainder in the county of Buchanan. Established in 1851. An act approved January 12, 1853, provided for the organization of the county from and after March 1; appointed Charles Wolcott, Thomas L. Griffith and Ira Perdu, respectively of Mills, Pottawattamie and Harrison counties, commissioners to locate the seat of justice, who were to meet for that purpose on the second day of July; and also made Thomas L. Griffith organizing sheriff, and attached several counties to this one. The county seat was to be named Sergeants Bluff. Prior to this time the county had been attached to that of Polk for revenue, election and judicial purposes. This act of 1853 was to take effect upon publication in the *Western Bugle*, of which publication, however, there appears to be no evidence in the state archives. On the same day another act was approved which changed the name of the county to Woodbury. This act took effect by publication January 22, 1853. See acts third general assembly, chapter 9; seventh legislative assembly, second session, chapter 101; fourth general assembly, chapters 8 and 12. The name is of Indian origin; immediate derivation unknown.

WAPELLO.—A part of the county of Des Moines, 1834-1836. Established February 17, 1843, and attached to Jefferson county for judicial, revenue and election purposes. Organized from and after March 1, 1844; special election for county officers to be held April 1st, until which time and until his successor was qualified, James M. Peck was to act as sheriff. Joseph B. Davis, John H. Randolph and Solomon Jackson, respectively of the counties of Washington, Henry and Lee, were appointed commissioners to locate and establish the seat of justice; for which purpose they were to meet at the house of George Wilson, near the old Indian agency, within the month of May. The county of Kishkekosh and the territory west were attached for election, revenue and judicial purposes. See revised statutes, chapter 34; acts sixth legislative assembly, chapter 100. Named after a famous chief of the Fox tribe of Indians. The name is usually interpreted as signifying the Prince, but in the treaty of Prairie du Chien, August 19, 1825, where the name is spelled Wau-ba-law, it is interpreted "the playing fox," and in that of Fort Armstrong, "He who is painted white," and here it is spelled Wau-pel-lo.

WARREN.—A part of the county of Des Moines, 1834-1836. Subsequently the northern tier of townships was in the county of Keokuk. Established and boundaries defined, January 13, 1846. The county originally comprised all of townships 74-77, ranges 22-25. Four days later an attempt was made to set off township 77 to Polk county, but owing to error in the description the attempt was only partially successful. The next session the transfer was completed. Warren county had only twelve congressional townships until March 1, 1853, when township 77, excepting the small part of it to the left of the Des Moines river, was restored to it. In 1848-49, William Ferguson, William Ware and Alfred D. Jones, respectively of the counties of Jasper, Polk and Warren, were appointed commissioners to locate and establish the seat of justice, for which purpose they were to meet at the house of Alexander Ginder, in the month of June, 1849. The county was organized in this year, up to which time it had been attached to the county of Mahaska for temporary purposes. Named in honor of Gen. Joseph Warren of revolutionary note.

WASHINGTON.—Named in honor of the first president, January 25, 1839, the first name having been Slaughter, which see. See also acts first legislative assembly, page 100. The latter act appointed John Gilleland, Thomas Richey and William Chambers, respectively of the counties of Louisa, Henry and Muscatine, commissioners, who were to meet at Astoria the first day of the following June for the purpose of locating and establishing the county seat.

WAYNE.—A part of the county of Des Moines, 1834-1836. Established and boundaries defined January 13, 1846. In 1851 George W. Perkins, William Davis and Lamaster M. Boggs, respectively of the counties of Appanoose, Decatur and Monroe, were appointed commissioners to locate and establish the seat of justice, for which purpose they were to meet at the house of Isaac McCarty during the month of May. Organized about 1851, up to which time it had continued attached to the county of Appanoose for election, revenue and judicial purposes. See acts seventh legislative assembly, second session, chapters 82 and 60; third general assembly, chapter 18. Named in honor of Gen. Anthony Wayne, of the revolutionary army.

WEBSTER.—The name of the original county of Risley (now constituting the county of Hamilton) was changed January 22, 1853, to "Webster," another act, approved on that day, but which did not take effect until some time afterward, united the counties of Yell and Risley into a new county to be called "Webster." July 1, 1855, half of the county of Humboldt was added to Webster. January 8, 1857, townships 86-89, ranges 23-26, were constituted the county of Hamilton, and on February 26th the northernmost township of the remainder of the county was set off to the new county of Humboldt; so that the county of Webster, as it now exists, contains within its limits no part of the county first called Webster. In the year 1857 an attempt was made to take another township from the northern end, so as to make Humboldt county of the same size as the former county; but the act aiming to accomplish this was declared unconstitutional. January 22, 1853, Webster county was attached to Boone. See acts fourth general assembly, chapters 12 and 52; fifth general assembly, chapter 141; sixth general assembly, chapters 15 and 147; seventh general assembly, chapter 42. See also Humboldt and Risley above. Named in honor of Daniel Webster, then recently deceased.

WINNEBAGO.—At one time a part of the county of Fayette. Established in 1851. Attached to the county of Boone, January 22, 1853, up to which time it had been attached to the county of Polk; attached to the county of Webster, July 1, 1855. See acts third general assembly, chapter 9; fourth general assembly, chapter 12; seventh legislative assembly, second session, chapter 101; fifth general assembly, chapter 142. Named after the tribe of Indians which at one time occupied the neutral ground in northern Iowa.

WINNESHIEK.—Established and boundaries defined in 1847, having been a part of the county of Fayette for several years. Organized January 15, 1851, up to which time it had been, for temporary purposes, attached to the county of Clayton. A special election for county officers was ordered for April 7th; and John L. Carson, was made sheriff for the purposes of organization. In regard to the choice of county seat the following was enacted: "It shall be the duty of the sheriff aforesaid, on or before the tenth day of March next, to set three stakes, designating the points in said county, contending for the future location of the county seat of the same, one of which stakes shall be set at or near Louisville on Turkey river; at or near Swainey's Mill, on Yellow river, and at or near Decorah, on the Iowa river, in said county." See acts first general assembly, chapter 66; third general assembly, chapter 11; Wisconsin legislative assembly, second session, No. 6. Named after a chief of the Winnebagoes, whose name, Fulton, in his "Red Men of Iowa," says was "Wau-con-chaw-koo-kah." In the recital to the treaty of Washington, 1855, appears this name, followed by the words "or Kinnoskik," and it is there interpreted "Coming Thunder." In an earlier treaty (1837) it is said to signify "Yellow Thunder."

WOODBURY.—Name changed from Wahkaw January 22, 1853, in honor of Levi Woodbury, of New Hampshire, one of the most eminent men of his time, and the successor of Judge Story on the bench of the supreme court of the United States. See acts fourth general assembly, chapter 11.

WORTH.—A part of the county of Fayette, 1837-1840. Established in 1851. Attached to the county of Chickasaw January 22, 1853; up to which time it had been partly attached to Polk. Attached to Floyd for judicial purposes in 1855, and two years later to Worth. Attached, March 23, 1858, to the county of Cerro Gordo for judicial, election and revenue purposes. Organized in 1857; organization legalized April 6, 1858. See acts third general assembly, chapter 9; fourth general assembly, chapter 12; seventh Iowa legislative assembly, second session, chapter 101; fifth general assembly, chapter 111; sixth general assembly, chapter 56, and seventh general assembly, chapters 47 and 144. Named in honor of Major General William J. Worth, famous in American military annals, more particularly those of the war with Mexico.

WRIGHT.—The lower tier of townships in Buchanan county and the remainder in Fayette in territorial times. Established in 1851. Attached to Boone county January 22, 1853; prior to which time it had been attached to the county of Polk for election, revenue and judicial purposes. Similarly attached to the county of Webster July 1, 1855. See acts third general assembly, chapter 9; fourth general assembly, chapter 12; seventh legislative assembly, second session, chapter 101; fifth general assembly, chapter 142. Believed to be named in honor of Silas Wright, distinguished in American statesmanship, and twelfth governor of the state of New York, and also in honor of Joseph A. Wright, at the time of the creation of the county governor of the state of Indiana.

YELL.—The name of an extinct county which was established in 1851. It comprised all of townships 86-89, ranges 27-30. The southern tier of townships had been, in territorial times, a part of the county of Benton, and the remainder a part of that of Buchanan. Attached to the county of Boone January 22, 1853, up to which time it had remained for revenue, election and judicial purposes attached to the county of Polk. In the same year it was united with the county of Webster, or Risley, into one county under the name of Webster. See acts third general assembly, chapter 9; seventh legislative assembly, second session, chapter 101; fourth general assembly, chapters 12 and 52. Named in honor of Col. Archibald Yell, who was killed at the battle of Buena Vista. He was the second governor of the state of Arkansas.

STATISTICS RELATING TO THE OPERATION OF THE MULCT LAW

Two years ago the secretary of state collected statistics relating to the operation of the mulct law during the year ending September 30, 1906, and published the same in the 1907-8 issue of the Official Register. The material published at that time was so generally received as giving complete and authentic information relative to the extent of the sale of intoxicants in the state that it was deemed advisable to again collect information along this line for publication in the 1909-10 Official Register. Accordingly blanks were sent to the county treasurers requesting them to furnish the secretary of state the following information; the names of all cities, towns and townships in their county in which there were saloons in operation under the provisions of the mulct law on September 30, 1908, the number of saloons in each of said cities, towns and townships, the total amount of mulct tax collected by them during the year beginning October 1, 1907, and ending September 30, 1908. To this request replies were received from all the county treasurers in the state.

The treasurer of each city or town, which had been reported by the county treasurer, was then asked to report the amount of tax paid by each saloon in such city or town and also to report the total amount of city tax collected from all the saloons in such city or town during the year ending September 30, 1908, not including in such total any of the tax the city or town received from the county treasurer as its share of the six hundred dollar tax collected by the county. Replies were received from the treasurers of all the cities and towns.

All of the above information requested was a duplicate of the information collected by the secretary of state in 1906 and published in the 1907-8 Official Register.

From the returns collected it is shown that on September 30, 1908, there were forty counties, forty townships and two hundred twenty-four cities and towns in which saloons were operating under the mulct law; the returns in 1906 showed that on September 30th there were forty-three counties, fifty-one townships and two hundred forty-two cities and towns in which the law was in operation. On September 30, 1908, there were 1,612 saloons in operation in the state, while on the same date in 1906 there were 1770. The counties during the year beginning October 1, 1907, and ending September 30, 1908, collected as mulct tax \$993,956.71; for the same period in 1906 there was collected \$1,097,052.52.

The returns from the cities and towns show that for the year ending September 30, 1908, there was collected by the cities and towns as city tax under the mulct law, \$383,090.74; in 1906 for the same period the cities and towns collected \$377,092.68. The average tax paid by each saloon on September 30, 1908, was \$900.86, in 1906 it was \$865.85. On September 30, 1908, there were sixty cities and towns which did not collect any tax other than that required by law; in 1906 there were seventy-six cities and towns which collected no additional tax.

The auditor of state collected certain statistics relative to the mulct law in 1899. From his report made at that time it is shown that on July 1, 1899, there were forty-eight counties in which saloons were in operation, there were 1530 saloons in the state on that date and the average tax paid by the saloons was \$864.45.

OPERATION OF THE MULCT LAW.

TABLE NO. 1.

Showing the counties of the state having the mulct law in operation, the number of cities, towns and townships in each of said counties operating under the provisions of the law, the total number of saloons in each county on September 30, 1908, and the total amount collected by each county as mulct tax during the year ending September 30, 1908.

| Counties | No. of cities and Towns | No. of Townships | No. of Saloons in County | Amount Collected by County |
|---------------|-------------------------|------------------|--------------------------|----------------------------|
| Allamakee | 5 | | 16 | \$ 4,950.00 |
| Black Hawk | 1 | | 26 | 15,000.00 |
| Boone | 1 | | 11 | 6,600.00 |
| Bremer | 6 | | 21 | 12,750.00 |
| Buchanan | 2 | | 7 | 8,227.79 |
| Carroll | 10 | 2 | 34 | 20,613.00 |
| Chickasaw | 7 | | 20 | 12,000.00 |
| Clayton | 15 | 2 | 40 | 24,500.00 |
| Clinton | 10 | 6 | 104 | 64,200.00 |
| Crawford | 12 | 2 | 31 | 19,050.00 |
| Des Moines | 2 | | 73 | 26,670.61 |
| Dickinson | 5 | | 6 | 3,150.00 |
| Dubuque | 9 | 9 | 173 | 102,895.64 |
| Fayette | 1 | | 7 | 4,937.70 |
| *Grundy | | | | 4,950.00 |
| Harrison | 1 | | 3 | 1,800.00 |
| Ida | 5 | | 12 | 3,900.00 |
| Jackson | 10 | 5 | 40 | 23,700.00 |
| Johnson | 5 | 1 | 30 | 35,127.73 |
| Jones | 3 | | 16 | 6,750.00 |
| Keokuk | 1 | | 6 | 3,600.00 |
| Lee | 7 | 1 | 78 | 31,759.70 |
| Linn | 1 | | 63 | 37,931.73 |
| Lyon | 7 | | 16 | 9,600.00 |
| Mahaska | 1 | | 21 | 12,750.00 |
| Marion | 1 | | 3 | 1,800.00 |
| Marshall | 1 | | 21 | 13,200.00 |
| Monona | 6 | | 11 | 7,233.35 |
| O'Brien | 9 | | 18 | 10,800.00 |
| Osceola | 5 | | 9 | 5,400.00 |
| Palo Alto | 8 | | 16 | 10,380.00 |
| Plymouth | 7 | | 30 | 19,115.00 |
| Polk | 2 | | 116 | 34,900.00 |
| Pottawattomie | 3 | 2 | 84 | 51,015.20 |
| Scott | 8 | 9 | 211 | 139,706.50 |
| Sioux | 13 | | 24 | 15,931.50 |
| Union | 1 | | 10 | 6,000.00 |
| Wapello | 1 | | 32 | 19,200.00 |
| Webster | 10 | 1 | 34 | 19,178.88 |
| Winnebuck | 7 | | 26 | 7,725.00 |
| Woodbury | 10 | | 113 | 64,227.38 |
| Total | 224 | 40 | 1,612 | \$ 993,936.71 |

*Grundy County had no saloons in operation under the mulct law on September 30, 1908.

TABLE NO. 2.

Showing the cities and towns in the state having the mulct law in operation September 30, 1908, the number of saloons in each, the tax imposed on each saloon (state and municipal), and the total amount collected by each city and town (not including tax paid county treasurer) during the year ending September 30, 1908.

| Cities or Towns | Counties | No. of Saloons | Total Tax | Amount Collected |
|-----------------|---------------|----------------|-------------|------------------|
| Azron | Plymouth | 2 | \$ 1,000.00 | \$ 800.00 |
| Alta Vista | Chickasaw | 2 | 840.00 | 330.00 |
| Alton | Sioux | 2 | 600.00 | ----- |
| Alvord | Lyon | 2 | 800.00 | 600.00 |
| Anamosa | Jones | 5 | 1,000.00 | 1,800.00 |
| Andrew | Jackson | 1 | 700.00 | 100.00 |
| Anthon | Woodbury | 2 | 900.00 | 600.00 |
| Arcadia | Carroll | 2 | 840.00 | 480.00 |
| Archer | O'Brien | 1 | 800.00 | 200.00 |
| Arion | Crawford | 1 | 750.00 | 150.00 |
| Arnold's Park | Dickinson | 1 | 1,080.00 | 630.00 |
| Arthur | Ida | 1 | 1,000.00 | 400.00 |
| Ashton | Osceola | 2 | 1,000.00 | 800.00 |
| Avoca | Pottawattamie | 5 | 900.00 | 1,500.00 |
| Ayrshire | Palo Alto | 1 | 1,400.00 | 800.00 |
| Baldwin | Jackson | 2 | 800.00 | ----- |
| Barnum | Webster | 1 | 1,020.00 | 420.00 |
| Battle Creek | Ida | 2 | 1,200.00 | 1,200.00 |
| Bellevue | Jackson | 10 | 600.00 | ----- |
| Bentley | Pottawattamie | 1 | 800.00 | ----- |
| Bernard | Dubuque | 3 | 600.00 | ----- |
| Bettendorf | Scott | 2 | 600.00 | 110.00 |
| Blue Grass | Scott | 2 | 600.00 | ----- |
| Boone | Boone | 11 | 1,300.00 | 7,700.00 |
| Boyd | Sioux | 1 | 600.00 | ----- |
| Breda | Carroll | 3 | 720.00 | 360.00 |
| Buck Grove | Crawford | 1 | 750.00 | 150.00 |
| Buffalo | Scott | 4 | 800.00 | ----- |
| Burlington | Des Moines | 71 | 600.00 | ----- |
| Calamus | Clinton | 2 | 800.00 | ----- |
| Callendar | Webster | 1 | 1,200.00 | 600.00 |
| Calmar | Winneshiek | 2 | 1,200.00 | 1,200.00 |
| Calumet | O'Brien | 2 | 650.00 | 100.00 |
| Carroll | Carroll | 9 | 780.00 | 1,800.00 |
| Cascade | Dubuque | 9 | 625.00 | 325.00 |
| Castalia | Winneshiek | 1 | 640.00 | 40.00 |
| Cedar Rapids | Linn | 63 | 1,000.00 | 28,433.33 |
| Charlotte | Clinton | 4 | 800.00 | ----- |
| Charter Oak | Crawford | 1 | 840.00 | 960.00 |
| Chatsworth | Sioux | 1 | 690.75 | 90.00 |
| Clare | Webster | 3 | 612.00 | 36.00 |
| Clayton | Clayton | 2 | 720.00 | 150.00 |
| Clinton | Clinton | 66 | 800.00 | 11,518.67 |
| Coon Rapids | Carroll | 2 | 1,400.00 | 1,600.00 |
| Correctionville | Woodbury | 3 | 1,000.00 | 1,200.00 |
| Council Bluffs | Pottawattamie | 56 | 925.20 | 18,915.80 |
| Creston | Union | 10 | 1,500.00 | 9,000.00 |
| Curlew | Palo Alto | 1 | 800.00 | 200.00 |
| Cushing | Woodbury | 1 | 1,200.00 | 600.00 |
| Cylinder | Palo Alto | 1 | 700.00 | 100.00 |
| Danbury | Woodbury | 2 | 900.00 | 600.00 |
| Davenport | Scott | 170 | 610.00 | 1,670.00 |
| Dayton | Webster | 1 | 1,800.00 | 1,800.00 |
| Decorah | Winneshiek | 13 | 800.00 | 2,600.00 |
| Dedham | Carroll | 1 | 1,700.00 | 1,100.00 |
| Delmar | Clinton | 1 | 1,100.00 | 500.00 |
| Deloit | Crawford | 1 | 600.00 | ----- |
| Denison | Crawford | 5 | 900.00 | 1,500.00 |
| Denver | Bremer | 2 | 1,050.00 | 450.00 |

TABLE NO. 2—CONTINUED

| Cities or Towns | Counties | No. of Saloons | Total Tax | Amount Collected |
|------------------|-------------|----------------|-----------|------------------|
| Des Moines | Polk | 118 | 1,200.00 | 63,654.59 |
| DeWitt | Clinton | 8 | 600.00 | 480.00 |
| Donnellson | Lee | 2 | 600.00 | |
| Doon | Lyon | 2 | 1,000.00 | 800.00 |
| Dow City | Crawford | 1 | 1,220.00 | 620.00 |
| Dubuque | Dubuque | 118 | 600.00 | |
| Duncombe | Webster | 2 | 1,200.00 | 1,200.00 |
| Dyersville | Dubuque | 12 | 612.00 | 144.00 |
| Elkader | Clayton | 5 | 600.00 | |
| Elbridge | Scott | 3 | 600.00 | 200.00 |
| Elkport | Clayton | 2 | 600.00 | |
| Emmetsburg | Palo Alto | 6 | 1,000.00 | 2,400.00 |
| Farley | Dubuque | 2 | 750.00 | 300.00 |
| Farmersburg | Clayton | 1 | 600.00 | |
| Ft. Atkinson | Winneshiiek | 2 | 620.00 | 40.00 |
| Ft. Dodge | Webster | 19 | 1,200.00 | 10,200.00 |
| Ft. Madison | Lee | 27 | 600.00 | |
| Franklin | Lee | 1 | 600.00 | |
| Fredericksburg | Chickasaw | 2 | 1,080.00 | 960.00 |
| Frederika | Bremer | 1 | 600.00 | |
| Galva | Ida | 1 | 2,200.00 | 1,600.00 |
| Garber | Clayton | 1 | 600.00 | |
| Garnavillo | Clayton | 2 | 600.00 | |
| George | Lyon | 2 | 800.00 | 400.00 |
| Gowrie | Webster | 1 | 1,800.00 | 1,200.00 |
| Graettinger | Palo Alto | 2 | 1,200.00 | 1,200.00 |
| Grand Mound | Clinton | 4 | 600.00 | |
| Granville | Sioux | 4 | 700.00 | 400.00 |
| Green Island | Jackson | 1 | 600.00 | |
| Guttenberg | Clayton | 9 | 600.00 | |
| Halbur | Carroll | 2 | 765.00 | 330.00 |
| Harpers Ferry | Allamakee | 2 | 600.00 | |
| Harris | Osceola | 1 | 1,000.00 | 400.00 |
| Hartley | O'Brien | 2 | 1,000.00 | 1,200.00 |
| Hawarden | Sioux | 3 | 1,400.00 | 2,400.00 |
| Hills | Johnson | 2 | 1,200.00 | 1,050.00 |
| Holstein | Ida | 5 | 1,000.00 | 2,200.00 |
| Holy Cross | Dubuque | 2 | 600.00 | |
| Hornick | Woodbury | 2 | 720.00 | 240.00 |
| Hospers | Sioux | 2 | 720.00 | 210.00 |
| Hull | Sioux | 1 | 1,000.00 | 400.00 |
| Ida Grove | Ida | 3 | 1,200.00 | 1,800.00 |
| Independence | Buchanan | 6 | 800.00 | 1,800.00 |
| Ionia | Chickasaw | 1 | 1,000.00 | 400.00 |
| Iowa City | Johnson | 17 | 1,000.00 | 9,000.00 |
| Ireton | Sioux | 1 | 1,000.00 | 700.00 |
| Jackson Junction | Winneshiiek | 1 | 600.00 | |
| Keokuk | Lee | 41 | 700.00 | 4,200.00 |
| Kingsley | Plymouth | 2 | 1,380.00 | 1,560.00 |
| Kiron | Crawford | 1 | 1,000.00 | 400.00 |
| Lake Park | Dickinson | 2 | 1,200.00 | 1,200.00 |
| Lamont | Buchanan | 1 | 1,200.00 | 325.00 |
| Lamotte | Jackson | 4 | 600.00 | |
| Laneshoro | Carroll | 1 | 1,100.00 | 500.00 |
| Lansing | Allamakee | 5 | 800.00 | 1,000.00 |
| Larchwood | Lyon | 2 | 1,000.00 | 800.00 |
| Lawler | Chickasaw | 4 | 600.00 | |
| Le Claire | Scott | 3 | 612.00 | 48.00 |
| Lehigh | Webster | 3 | 1,000.00 | 1,032.75 |
| Le Mars | Plymouth | 12 | 800.00 | 2,400.00 |
| Lester | Lyon | 3 | 900.00 | 900.00 |
| Lidderdite | Carroll | 1 | 800.00 | 200.00 |
| Littleport | Clayton | 1 | 600.00 | |
| Little Rock | Lyon | 2 | 1,000.00 | 800.00 |
| Lone Tree | Johnson | 3 | 1,200.00 | 1,800.00 |
| Lost Nation | Clinton | 3 | 600.00 | |
| Low Moor | Clinton | 1 | 750.00 | 150.00 |

TABLE NO. 2—CONTINUED

| Cities or Towns | Counties | Nr. of Saloons | Total Tax | Amount Collected |
|-------------------|---------------|----------------|-----------|------------------|
| McClelland | Pottawattamie | 2 | 900.00 | 560.00 |
| McGregor | Clayton | 3 | 612.00 | 36.00 |
| Mallard | Palo Alto | 1 | 900.00 | 525.00 |
| Manilla | Crawford | 3 | 1,350.00 | 2,350.00 |
| Manning | Curroll | 8 | 700.00 | 800.00 |
| Mapleton | Monona | 2 | 1,500.00 | 1,800.00 |
| Marshalltown | Marshall | 21 | 1,000.00 | 8,400.00 |
| Magnoketa | Jackson | 10 | 600.00 | ----- |
| Matlock | Sioux | 1 | 600.00 | ----- |
| Maurice | Sioux | 1 | 700.00 | 100.00 |
| Melvin | Osceola | 2 | 1,000.00 | 800.00 |
| Merrill | Plymouth | 2 | 2,000.00 | 1,399.52 |
| Miles | Jackson | 1 | 810.00 | 240.00 |
| Minden | Pottawattamie | 4 | 720.00 | 480.00 |
| Missouri Valley | Harrison | 3 | 2,300.00 | 5,100.00 |
| Moneta | O'Brien | 1 | 680.00 | 80.00 |
| Monmouth | Jackson | 1 | 600.00 | ----- |
| Monona | Clayton | 2 | 1,030.00 | 960.00 |
| Monticello | Jones | 6 | 605.00 | 30.00 |
| Montrose | Lee | 2 | 600.00 | ----- |
| Moorland | Webster | 1 | 600.00 | ----- |
| Moville | Woodbury | 2 | 1,500.00 | 1,200.00 |
| Nashua | Chickasaw | 3 | 800.00 | 600.00 |
| Neola | Pottawattamie | 6 | 900.00 | 1,500.00 |
| New Albin | Allamakee | 3 | 600.00 | ----- |
| New Hampton | Chickasaw | 7 | 700.00 | 700.00 |
| New Vienna | Dubuque | 2 | 600.00 | ----- |
| North Buena Vista | Clayton | 2 | 660.00 | 120.00 |
| North McGregor | Clayton | 3 | 612.00 | 36.00 |
| North Washington | Chickasaw | 1 | 600.00 | ----- |
| Ocheyedan | Osceola | 1 | 1,800.00 | 1,200.00 |
| Oswein | Fayette | 7 | 1,150.00 | 3,575.00 |
| Onawa | Monona | 4 | 900.00 | 1,200.00 |
| Orange City | Sioux | 1 | 1,800.00 | 1,200.00 |
| Orleans | Dickinson | 1 | 1,000.00 | 83.35 |
| Oskaloosa | Malaska | 21 | 1,000.00 | 7,400.00 |
| Ossian | Winneshiek | 4 | 600.00 | ----- |
| Osterdock | Clayton | 1 | 600.00 | ----- |
| Oto | Woodbury | 2 | 600.00 | ----- |
| Ottumwa | Wapello | 32 | 1,500.00 | 32,400.00 |
| Oxford City | Johnson | 4 | 1,000.00 | 1,600.00 |
| Oxford Junction | Jones | 5 | 900.00 | 1,350.00 |
| Panlinna | O'Brien | 2 | 1,100.00 | 1,000.00 |
| Pella | Marion | 3 | 1,000.00 | 1,200.00 |
| Plerson | Woodbury | 1 | 1,000.00 | 400.00 |
| Postville | Allamakee | 2 | 1,250.00 | 1,250.00 |
| Preston | Jackson | 3 | 600.00 | ----- |
| Pringhar | O'Brien | 2 | 980.00 | 720.00 |
| Princeton | Scott | 1 | 612.00 | 24.00 |
| Rendlyn | Bremer | 2 | 1,200.00 | 600.00 |
| Remsen | Plymouth | 9 | 600.00 | ----- |
| Ricketts | Crawford | 3 | 750.00 | 450.00 |
| Rock Rapids | Lyon | 3 | 1,500.00 | 2,700.00 |
| Rock Valley | Sioux | 2 | 1,200.00 | 1,200.00 |
| Rodman | Palo Alto | 1 | 700.00 | 100.00 |
| Rodney | Monona | 1 | 600.00 | ----- |
| Subula | Jackson | 2 | 700.00 | 200.00 |
| Sauborn | O'Brien | 2 | 1,200.00 | 1,200.00 |
| Schleswig | Crawford | 4 | 900.00 | 1,200.00 |
| Sheldon | O'Brien | 3 | 1,200.00 | 2,700.00 |
| Sibley | Osceola | 3 | 1,200.00 | 1,800.00 |
| Stoux City | Woodbury | 97 | 900.00 | 20,152.00 |
| Smithland | Woodbury | 1 | 600.00 | ----- |
| Soldier | Monona | 1 | 1,200.00 | 600.00 |
| Solon | Johnson | 3 | 1,100.00 | 1,478.45 |
| Spillville | Winneshiek | 3 | 610.00 | 80.00 |
| Spirit Lake | Dickinson | 1 | 2,500.00 | 2,375.00 |

OPERATION OF THE MULCT LAW.

TABLE NO. 2—CONTINUED

| Cities or Towns | Counties | No. of Saloons | Total Tax | Amount Collected |
|------------------|---------------|----------------|-----------|------------------|
| St. Olaf | Clayton | 1 | 780.00 | 90.00 |
| St. Paul | Lee | 1 | 800.00 | |
| Strawberry Point | Clayton | 2 | 900.00 | 825.00 |
| Struble | Plymouth | 2 | 600.00 | |
| Sumner | Bremer | 5 | 600.00 | |
| Superior | Dickinson | 1 | 800.00 | 200.00 |
| Sutherland | O'Brien | 2 | 1,060.00 | 780.00 |
| Templeton | Carroll | 2 | 800.00 | 400.00 |
| Treybor | Pottawattamie | 2 | 780.00 | 360.00 |
| Tripoli | Bremer | 4 | 600.00 | |
| Turin | Monona | 1 | 600.00 | |
| Underwood | Pottawattamie | 2 | 750.00 | 300.00 |
| Ute | Monona | 2 | 1,500.00 | 1,500.00 |
| Vail | Crawford | 3 | 900.00 | 900.00 |
| Valley Junction | Polk | 3 | 900.00 | 900.00 |
| Vincent | Webster | 1 | 1,200.00 | 600.00 |
| Volga | Clayton | 2 | 600.00 | |
| Walcott | Scott | 5 | 600.00 | |
| Walnut | Pottawattamie | 4 | 900.00 | 1,200.00 |
| Waterloo | Black Hawk | 26 | 1,200.00 | 14,800.00 |
| Waukon | Allamakee | 4 | 1,200.00 | 2,400.00 |
| Waverly | Bremer | 7 | 800.00 | 1,388.28 |
| West Bend | Palo Alto | 3 | 1,025.00 | 1,275.00 |
| West Burlington | Des Moines | 2 | 600.00 | |
| Westfield | Plymouth | 1 | 800.00 | 200.00 |
| West Point | Lee | 3 | 600.00 | |
| West Side | Crawford | 2 | 900.00 | 600.00 |
| What Cheer | Keokuk | 6 | 600.00 | |
| Wheatland | Clinton | 3 | 600.00 | |
| Worthington | Dubuque | 2 | 675.00 | 150.00 |
| Zwingle | Dubuque | 1 | 600.00 | |
| | Total | 1,539 | | \$ 283,090.74 |

**REPORT OF THE SECRETARY OF THE EXECUTIVE COUNCIL
FOR THE CALENDAR YEARS 1907 AND 1908**

By A. H. Davison, Secretary.

Made under the Provisions of Section 6 of Chapter 5, Acts of the
Thirty-second General Assembly.

FROM MINUTES OF PROCEEDINGS OF EXECUTIVE COUNCIL.

MISCELLANEOUS.

February 27, 1907—Governor Albert B. Cummins given full power, under provisions of Chapter 193, Acts of the Thirty-first General Assembly, to arrange with Mrs. Vinnie Ream Hoxie for the execution of the model for the statute of Ex-Governor Samuel J. Kirkwood and for casting of the bronze statute.

March 15, 1907—Claims approved for remaining thirty per cent due on account of the dedication of battlefield monuments, heretofore approved at seventy per cent of face for want of funds.

March 30, 1907—Custodian requested that an application be made to the General Assembly for additional boiler capacity in the State heating plant. Same was referred to Secretary of State Hayward to take up with the General Assembly.

April 15, 1907—Contract for fifteen hundred reams of law book paper for Code Supplement awarded to J. W. Butler Paper Company at \$3.93 per cwt. The matter of entering into contract, under the statute providing for erection of statute of the late Senator James Harlan in Hall of Fame at Washington, D. C., referred to Governor Albert B. Cummins for investigation and report.

April 16, 1907—Contract executed with Bolton Transfer Company for drayage and cartage for state departments. Contract made with Smith, Wetherell & Gage for plans, specifications and supervision in the construction of paper warehouse, on basis of three per cent of cost. Said architects were directed to ask for bids for construction of the same. Architect O. O. Smith directed to prepare additional necessary plans for completion of Historical Building and ask for bids.

May 7, 1907—On the application of Trustee Dixon and Prof. Curtiss of the Agricultural College, Executive Council authorized a variation from plans and specifications of the annex to the agricultural building at the College at Ames at a cost of not to exceed \$8,000 additional to the \$60,000 authorized by the Thirty-second General Assembly.

May 15, 1907—Custodian directed to build sidewalks, authorized by the Thirty-second General Assembly, about the capitol square. Contract for construction of paper warehouse awarded to H. W. Copperthwaite and Oleson for the sum of \$6,337.00.

June 15, 1907—Contract awarded to Joe Kirscher & Company for granite steps at east entrance to the capitol at \$5,545. Contract awarded for granite curbing and approach to the historical building to the Georgia Rough and Cut Stone Company at \$2,732.97. Contract awarded to the Des Moines Cabinet Company for wood finish in historical building at \$778. Contract awarded to T. I. Stoner for painting and decorating in Historical building at \$1,263.

June 22, 1907—Contract awarded for tile floors with marble base at the Historical Building to the Des Moines Marble & Mantle Company for \$4,675. Con-

tract awarded to the Des Moines Bridge & Iron Works for steel work for stairs in Historical Building at \$850. Contract awarded to the Moline Elevator Company for one freight elevator in the Historical Building at \$1,600. Contract awarded to the David J. Braun Manufacturing Company of Chicago, Ill., for light fixtures in Historical Building at \$4,000.

June 24, 1907—Contract made with the Des Moines Engraving Company for engravings for reports for a period of two years beginning July 14, 1907.

July 10, 1907—Council authorized an additional expenditure of \$5,000 on account of change in plans in the annex to the Agricultural Building at Ames College.

July 13, 1907—Report of Accountant C. C. Heer for the year 1906 upon the paper account of state printer, B. Murphy, showing the amount due the State and complete settlement with State by printer was received and approved.

July 16, 1907—Contracts for paper, stationery, stores and supplies were awarded to the following named firms: Graham Paper Company, of St. Louis, Missouri; Baker-Trisler Company, Des Moines, Iowa; Langan Brothers Company, Des Moines, Iowa; Blackwell-Wielandy Book & Stationery Company, St. Louis, Mo.; Remington Typewriter Company, Des Moines, Iowa; O'Dea Hardware Company, Des Moines, Iowa; S. Davidson & Brothers, Des Moines, Iowa; Globe Machinery & Supply Company, Des Moines, Iowa; E. D. Chassell, Des Moines, Iowa; L. H. Kurtz Company, Des Moines, Iowa; Halloran-Stewart Manufacturing Company, Des Moines, Iowa; J. W. Butler Paper Company, Chicago, Illinois; Des Moines Paper Company, Des Moines Iowa; Carpenter Paper Company, Omaha, Nebraska; Standard Oil Company, Des Moines, Iowa.

August 6, 1907—Contract executed with the Art Metal Construction Company of Jamestown, New York, for book shelving in the east room of the book storage building at \$2,965. Contract awarded to the Art Metal Construction Company for ten steel cases for Archives Department in Historical Building at \$5,442. Governor Albert B. Cummins authorized to make patent to F. C. Loverien under the provisions of Chapter 244, Acts of the Thirty-second General Assembly. Secretary of State was authorized to transfer to the Archives Department that portion of the agricultural census cards of 1905 descriptive of the individual and premises occupied by farmers. Secretary of State authorized to deliver to Honorable John C. Bonwell not to exceed 150 copies of the 1905 census for distribution.

August 7, 1907—The following named persons were employed as workers upon the State Archives at the salaries named: J. H. Kelly at \$83.33 per month; E. J. Friske, J. L. Thompson, D. A. Hites, C. C. Stiles at \$75.00 per month; Mrs. C. A. Neidig and Mrs. Sara G. French at \$15.00 per week.

September 16, 1907—Governor Cummins reported that Miss Nellie V. Walker accepted the Council's proposition to enter into contract upon competitive basis to design figure for statute of the late Senator Harlan, she to receive \$500, and if successful in competition, \$4,000 for completion of said statute and placing the same in the Hall of Fame at Washington, D. C. Custodian T. E. McCurdy filed report of cost of construction of new sidewalk, etc., about capitol square and upon grounds, showing total expenditure of \$3,166.04, of which \$2,706.04 was on account of sidewalks, indicating a saving to the state of approximately Twelve Hundred Dollars under the lowest and best bid obtained. Contract awarded to the Art Metal Construction Company of Jamestown, New York, for additional roller shelves for newspaper room in the Historical Building at \$2,353.00. Custodian T. E. McCurdy was authorized to procure and install the necessary electric cable to connect power plant with Historical Building for light and power purposes.

September 28, 1907—Custodian McCurdy was directed to get estimates of cost of removing the glass floor under the dome, first story of the Capitol Building, and placing a suitable rail about the opening and to call upon State Architect H. F. Liebbe for his opinion in writing as to whether the removal of said floor would in any way weaken the building. The revised veterinary health rules prepared by State Veterinary Surgeon and members of the State Board of Health were on motion approved.

October 9, 1907—Salary of Mrs. C. A. Neidig, employe upon the archives, was fixed at \$75.00 per month from this date. Contract awarded to S. Davidson & Brothers, Des Moines, Iowa, to furnish carpets for state departments for period of two years from October 10, 1907.

October 12, 1907—Conference was held with W. W. Baldwin, representative of the C. B. & Q. Railway Company and Manager Fitzpatrick of the Western Union Telegraph Company relative to assessments for taxation purposes of the telegraph lines along the C. B. & Q. railway lines in Iowa. Council requested Attorney General to press to an early decision the cases in the district court of Polk County, Iowa, wherein exists a temporary injunction restraining the certifying of valuation against the telegraph lines along the Main Line and Humes-ton & Shenandoah Branch of the Chicago, Burlington & Quincy Railway in Iowa, to the end that said injunction may be dismissed.

October 24, 1907.—Contract was executed with Nellie V. Walker for execu-tion of the statue of the late Senator James Harlan. Contract made with Burroughs Adding Machine Company for monthly inspection and repairs of adding machines, upon a basis of nine dollars per year for each machine.

November 12, 1907—Conference had with representatives of State Board of Medical Examiners in reference to certain features of the law regulating com-pensation of said board. Plans and specifications for depot and platforms at the interurban line at the college at Ames, Iowa, were approved.

November 14, 1907—Contract awarded to T. I. Stoner Wall Paper Company for decoration of the walls and ceilings of the rooms in the new part of the Historical building, other than the dome and rotunda, as per specifications at \$1,885.00.

A. H. Grissell of Guthrie Center, J. C. Flenniken of Strawberry Point and C. W. Hoffman of Leon, Iowa, were appointed a committee to audit the finances of the Agricultural Department as required by law.

November 15, 1907—Contract awarded to the Flower City Ornamental Iron Works for construction of, stairway between the first floor and basement in the east wing of the Capitol building, at \$1,000.00.

December 11, 1907—Contract awarded to Art Metal Construction Company for book shelves and metal finish for the library room, second floor, east wing, Historical building, at \$4,140.50 for the book shelving, and \$1,819.50 for the metal finish for the room.

December 16, 1907—Insurance in the amount of \$30,000 in the Hartford Steam Boiler and Inspection Insurance Company was placed upon the four boilers in the State heating plant for the period of three years at a cost of \$130.00. An order was entered directing that photographs representing ex-Senator Harlan in middle age be used by Nellie V. Walker, sculptress, in designing the statue for the Hall of Fame in the Capitol at Washington, D. C. Contract awarded to Martin-Culbertson Company for finish of the third story Art gallery in the Historical building, at \$218.00. Contract awarded to the East Side Planing Mill for construction and installation of counter in the first floor of the west wing of the Historical building at a cost of \$130.00.

December 30, 1907—Salaries of food inspectors who have served less than six months were fixed at four dollars per day and those having served more than six months at five dollars per day, after the expiration of the first six months. Secretary of State filed a report, under the provisions of Chapter 5, Acts of the Thirtieth General Assembly, showing the number of various state documents on hand and under the provisions of Chapter 6, Acts of the Thirtieth General Assembly, made recommendation for the disposition of the same. Report was approved and referred to the Statutory Committee.

January 15, 1908—Statutory Committee, State Librarian, Curator of the Law Library and Curator of the Historical Department, to whom were referred the recommendations made by Secretary of State for disposition of documents, reported making recommendations and report was adopted; and Custodian was authorized to dispose of the documents authorized by the committee.

January 27, 1908—An order was entered that Milchrise & Scott of Sioux City be advised that it is the wish of the Executive Council that steps be taken to perfect an appeal from the findings in the district court in the case of the

Dunn-Barton Realty Company vs. Erickson, et al.; or in case it becomes impossible to perfect an appeal on account of the failure of the court reporter to transcribe the evidence, he having died, that steps be taken to obtain a new trial.

January 30, 1908—State Accountant C. C. Heer filed report of examination of various state departments during the year 1907.

February 14, 1908—Secretary of State made report of laws on hand not required for state use under the provisions of Chapter 5, Acts of the Thirtieth General Assembly, and made recommendations for disposition of the same under provisions of Chapter 6, Acts of the Thirtieth General Assembly. Report was referred to the Statutory Committee.

February 28, 1908—Committee consisting of State Librarian and Curators of the Law Library and of the Historical Department, reported authorizing the disposition of certain laws not required for state use. Report was adopted and Custodian authorized to dispose of the same to the highest bidder.

May 18, 1908—On the application of the Board of Control of State Institutions an appropriation of five hundred dollars, under the provisions of Section 17, Chapter 201, Acts of the Thirty-second General Assembly, was made on account of storm damage on May 12, 1908, at the Institution for the Deaf at Council Bluffs.

June 4, 1908—An order was entered fixing Monday and Tuesday, July 13 and 14, 1908, as dates for taxation hearings upon railway and transportation property; July 15th for telephone and telegraph property. It being the opinion of the Executive Council that public interests required that the east thirty-five (35) feet of lot five (5) and the west twenty-five (25) feet of lot six (6), block 85, in the city of Iowa City, Iowa, be taken for additional ground for the site of the State Law building at the University of Iowa, an order was entered that proceedings be had under and by virtue of Chapter 4, Title X of the Code, for the condemnation of said premises.

June 15, 1908—Executive Council organized as a State Canvassing Board to canvass the returns of the primary election held June 2d. Board adjourned from day to day until final returns were received on July 29, 1908, when a complete canvass was made of the returns and results declared, abstracts made, signed and delivered to the Secretary of State as required by the provisions of Chapter 51, Acts of the Thirty-second General Assembly, and the several nominations were declared as set forth elsewhere in this Register.

June 19, 1908—It appearing from the abstracts received from the Iowa-Johnson Senatorial District that J. M. Dower received six hundred thirty-two (632) votes; Thomas Stapleton eight hundred seventy-four (874) votes and J. A. White eight hundred seventy-four (874) votes; thereby a tie vote existed, the board cast lots as required by law, which resulted in the nomination of J. A. White as Democratic candidate for State Senator in said district of Iowa.

July 6, 1908—Contract was ordered made with the Evans-Lloyd Fuel Company for nut mixture coal for the ensuing biennial period at one and 87½-100 (\$1.67½) dollars per ton.

July 16, 1908—S. F. Prouty, candidate for Congress in the Seventh Congressional District filed a demand that the Executive Council proceed to canvass the returns on file in the Seventh Congressional District and that the council declare him the nominee of the Republican party of the said Seventh Congressional District. The hearing was set, on motion of Governor Cummins, at 9:30 A. M., July 17th.

July 17, 1908—Hearing was given the several candidates for Congress in the Seventh Congressional District by their attorneys. Upon motion of Governor Cummins the Attorney General's opinion, in writing, was requested upon the question: "Does the primary law require the Executive Council to canvass the returns in the Seventh Congressional District for representatives to Congress before the fifth Thursday following the date of the convention of the counties in the district?"

July 23, 1908—Governor Cummins moved that we now proceed to canvass the returns of the election held June 2, 1908, in so far as they relate to the Representative in Congress for the Seventh District and having canvassed the returns to certify the results as provided by law. On calling the roll Governor

Cummins voted "Aye." Secretary of State Hayward, Auditor of State Carroll and Treasurer of State Morrow voted "No." Motion was lost. Auditor of State Carroll presented the following and moved its adoption: "Inasmuch as the Council has been officially informed that the Board of Supervisors of Dallas county is now engaged in the recount of the ballots cast in that county at the recent primary election and the ballots cast in about one-third of the precincts already having been counted, be it resolved that we defer action as to a certificate of nomination of candidates for Congress in the Seventh Congressional District until the Board of Supervisors shall have had a reasonable time in which to complete the recount of the ballots cast in that county." Upon call of roll Governor Cummins voted "No," Secretary of State Hayward, Auditor of State Carroll and Treasurer of State Morrow voted "Aye." Resolution was declared adopted.

July 30, 1908—Contract for installation of an additional boiler for the Capitol heating plant was awarded to L. H. Kurtz Company to install a 267 H. P. A. & T. horizontal water tube boiler for the sum of \$2,873.00. Contract for stoker equipment for additional boiler was awarded to the Westinghouse Machine Company for \$1,119.00.

October 17, 1908—Food Commissioner Wright was authorized to enter into contract with J. R. Campbell of Ames, Iowa, to make analyses of seeds as required, upon a basis of payment of fifty cents for each analysis of blue grass and red top seeds and thirty cents for each analysis of other seeds.

November 5, 1908—Executive Council reconsidered and fixed the salaries of the employes in the Archives Department as follows: J. H. Kelly, foreman, \$93.33 per month; Bessie Snyder, temporary employe, \$55.00 per month; other employes, \$85.00 per month.

November 14, 1908—A. H. Grissell of Guthrie Center, C. W. Hoffman of Leon and J. C. Flenniken of Strawberry Point were appointed a committee to audit the accounts of the Agricultural Department.

November 21, 1908—Governor Albert B. Cummins presented to the council four proposals to purchase the S. W. $\frac{1}{4}$ of Section 27, Township 78, Range 24, West of the Fifth P. M., authorized to be sold under the provisions of Chapter 241, Acts of the Thirty-second General Assembly, which proposals were as follows: John A. Reid, \$171.25 per acre; H. C. Hall, \$151.00 per acre; T. E. Ford, \$28,210 for the tract, and H. H. Polk, \$161.00 per acre. Proposal of T. E. Ford being the best bid same was approved and conveyance of the land authorized to be made.

November 23, 1908—The Executive Council convened as a State Board of Canvassers, as required by law, and proceeded with canvass of the vote cast at the general election held November 3, 1908, with the results set forth elsewhere in this book.

November 24, 1908—Executive Council authorized a settlement of the suit brought by the State of Iowa against Mr. L. Young, upon the payment to the State of \$1,400.00, costs and interest.

APPOINTMENTS.

April 3, 1907—Governor's appointment of E. D. Brigham, Commissioner of the Bureau of Labor Statistics, for the term ending March 31, 1909, confirmed as required by law.

April 15, 1907—Appointment by Food Commissioner Wright of Sigel Van de Bogart of Perry, Iowa, and C. Ottosen of Ottosen, Iowa, as food inspectors, approved and salaries fixed at four dollars per day.

May 15, 1907—D. A. Hites employed to move census enumeration cards from Capitol corridor to the third floor of the Historical building. Miss Tilla Hawker was employed as extra clerk in the office of the Secretary of the Executive Council.

May 29, 1907—Appointment by Food Commissioner Wright of E. C. Hinshaw of Okoboji as food inspector was confirmed.

June 15, 1907—Governor's appointment of Alfred E. Whitney, assistant oil inspector for the Fifth District, was approved and confirmed.

June 24, 1907—J. Heffelfinger of Grundy county was appointed to the position of postmaster for the Capitol building to take effect August 1, 1907.

July 13, 1907—Appointment of R. M. Garrison, deputy oil inspector, for Fourth District, was approved and confirmed.

July 16, 1907—Appointment of D. H. Wingate, deputy oil inspector for the Third District, was confirmed.

July 30, 1907—Appointment of M. G. Burk, of Keokuk, as deputy oil inspector, was confirmed.

September 2, 1907—L. A. Wilson, of Ames, Iowa, was appointed lake bed engineer by Governor. Salary fixed by the Executive Council at six dollars per day and lawful expenses.

October 9, 1907—Appointment of T. B. Koolbeck as inspector for the Food and Dairy Department, was on motion approved. Mr. H. A. Nichols of Rock Rapids, Iowa, was appointed supply clerk.

December 30, 1907—Appointment of J. R. Campbell, of Ames, Iowa, as seed analyst by H. R. Wright, Food Commissioner, was approved and confirmed.

January 10, 1908—As members of the Board of Mine Inspectors for the term beginning January 25, 1908; J. W. Baker, engineer, of Des Moines; Edward Grey, mine operator, Des Moines; Harry Booth, mine operator, Knoxville; John Owens, miner, of Beacon, and John Caldwell, miner, of Seymour, were appointed under the law.

March 10, 1908—The appointment of Mildred Melcher as assistant chemist in the Food and Dairy Department by Commissioner Wright was approved.

April 20, 1908—O. C. Painter, of Des Moines, was appointed to a clerkship on the archives work.

BONDS APPROVED.

January 7, 1907—Official bond of W. C. Hayward, Secretary of State, and W. W. Morrow, Treasurer of State, approved by Governor, and they appeared as members of the Executive Council.

Depository bonds approved as follows: Valley National Bank, \$125,000.00; Capital City State Bank, \$60,000.00; Marquardt Savings Bank, \$90,000.00; Central State Bank, \$240,000.00; Iowa State Bank, \$100,000.00; Mechanics Savings Bank, \$30,000.00; Iowa Trust and Savings Bank, \$110,000.00; Home Savings Bank, \$40,000.00; Peoples Savings Bank, \$90,000.00; Century Savings Bank, \$50,000.00; Des Moines Savings Bank, \$240,000.00; and Des Moines National Bank, \$240,000.00.

January 14, 1907—Depository bonds approved as follows: Iowa National Bank, \$150,000.00; German Savings Bank, \$50,000.00.

January 15, 1907—Depository bonds approved as follows: Citizens National Bank, \$50,000.00; Iowa Trust and Savings Bank, \$15,000.00.

January 15, 1907—Depository bonds approved as follows: Citizens National Bank, \$40,000.00.

February 27, 1907—Depository bonds approved as follows: Home Savings Bank, \$20,000.00.

August 6, 1907—German Savings Bank, of Des Moines, Iowa, depository bond approved in the amount of \$50,000.00 in lieu of bond approved June 14, 1907.

INSURANCE.

January 21, 1907—Application of the Des Moines Life Insurance Company for authority to invest \$100,000.00 of its funds in lot eight (8), block A, Commissioners Addition to Des Moines, Iowa, and buildings thereon, was approved.

February 27, 1907—Equitable Life Insurance Company of Iowa authorized to purchase lot one (1), block B, Commissioner's Addition in Des Moines, for \$285,600.00, under the provisions of sub-section 6, of Section 1, Chapter 77, Acts of the Thirty-first General Assembly.

August 14, 1907—Auditor of State Carroll was authorized to make examination of the Pacific Mutual Life Insurance Company of San Francisco, California.

November 21, 1908—The application of the Des Moines Life Insurance Company for permission to make an additional investment of \$50,000.00 of its

reserve funds in the erection of an addition to the building upon lot 8, block A, Commissioner's Addition to the city of Des Moines, Iowa, was granted, the total allowance not to exceed ten per cent of the legal reserve upon the policies of said company.

SECURITIES APPROVED.

October 31, 1907—Securities for the Insurance Department of the Auditor of State's office were approved as follows: For Bankers Life Association of Des Moines, Iowa, school bonds of the independent district of Fonda in the amount of \$14,000.00; \$18,000.00 for the independent district of Essex, Page county; \$5,000.00 for the independent district of Blanchard, Page county, and \$9,000.00 for the independent district of Carson, Pottawattamie county.

November 27, 1907—For Modern Brotherhood of America school bonds to the amount of \$3,999.99; funding bonds of Saline county, Illinois, in the amount of \$11,000.00; improvement bonds of the town of Emporia, Virginia, in the amount of \$5,000.00; school bonds of the township of L'Anse, Michigan, in the amount of \$4,000.00; school bonds of the town of Osyki, Mississippi, of \$2,000.00; lighting bonds of Revena, Nebraska, in the amount of \$2,000.00; school bonds of Purcell, Indian Territory, in the amount of \$7,000.00; school bonds of the town of North Crandon, Wisconsin, in the amount of \$4,500.00.

February 28, 1908—For Iowa Life Insurance Company of Waterloo, paving certificates in the city of Waterloo, in the amount of \$31,671.71. For Bankers Life Association, school bonds of school district of Snow Hill, Page county, Iowa, amounting to \$14,000.00; paving certificates of the city of Des Moines in the amount of \$9,216.00, and paving certificates in the amount of \$5,217.33.

March 10, 1908—For the Northwestern National Life Insurance Company of Minneapolis, Minnesota, drainage bonds issued by Hancock county, Iowa, in the amount of \$16,000.00. For Bankers Life Association of Des Moines, Iowa, paving certificates of the city of Des Moines in the amount of \$1,736.82.

September 14, 1908—For Bankers Life Association of Des Moines, school bonds of the independent district of Williamsburg, Iowa, in the amount of \$20,000.00; Des Moines paving certificates in the amount of \$1,563.26; school bonds of the independent district of Springhill in the amount of \$3,200.00. For Northwestern Life Insurance Company of Minneapolis, Minnesota, drainage bonds issued by Palo Alto county, Iowa, in the amount of \$5,400.00; drainage bonds issued by Wright county, Iowa, in the amount of \$13,900.00; drainage bonds of Palo Alto county, Iowa, in the amount of \$5,700.00.

November 14, 1908—For Bankers Life Association of Des Moines, Iowa, water works bonds of Ames, Iowa, in the amount of \$15,000.00; drainage bonds of Polk county, Iowa, in the amount of \$5,250.00. For Modern Brotherhood of America of Mason City, Iowa, refunding bonds of the village of Munsing, Michigan, in the amount of \$8,000.00; school, water and sewer improvement bonds of the city of Clarksdale, Mississippi, in the amount of \$10,000.00; sewerage bonds of Ft. Smith, Arkansas, in the amount of \$10,000.00; water improvement bonds of Cloquette, Minnesota, in the amount of \$14,000.00; water works, sewerage and electric light bonds of Lincolnton, North Carolina, \$10,000.00; school, water, sewer and improvement bonds of Clarksdale, Mississippi, in the amount of \$10,000.00; water works, sewerage and electric light bonds of Lincolnton, North Carolina, in the amount of \$6,000.00; water works, sewer and electric light bonds of Lincolnton, North Carolina, \$8,000.00; school, water, sewer and improvement bonds of Clarksdale, Mississippi, \$4,000.00; school bonds of Grand Island, Nebraska, in the amount of \$10,000.00; sewer bonds of Ft. Smith, Arkansas, in the amount of \$10,000.00.

November 21, 1908—For Iowa Life Insurance Company of Waterloo, Iowa, improvement bonds of the city of Waterloo, in the amount of \$3,500.00, which were approved.

PRINTING.

March 30, 1907—Authority granted to Food and Dairy Commissioner to issue three thousand copies of a bulletin, under the provisions of Section 12, Chapter 166, Acts of the Thirty-first General Assembly. The 1906 edition of proceedings of State Teachers' Association was fixed at two thousand copies.

April 4, 1907—Railroad Commission authorized to print in circular form the joint rate law.

April 15, 1907—The edition of the 1906 Year Book, Agricultural Department, fixed at three thousand copies, with five hundred additional pamphlet copies of the proceedings of the State Dairy Association. Auditor of State authorized to print insurance laws of the Thirty-second General Assembly in an edition of five hundred copies and the Standard Insurance Policy in one thousand copies.

April 16, 1907—Request of Railroad Commission for an edition of one thousand copies of railway statutes passed by Thirty-second General Assembly authorized.

April 29, 1907—Food and Dairy Commissioner authorized to issue bulletin in an edition of five thousand copies, under the provisions of Chapter 156, Laws of the Thirty-first General Assembly.

May 15, 1907—Secretary of State authorized to have printed ten thousand copies of the primary election statute.

May 21, 1907—Edition of Acts of the Thirty-second General Assembly fixed at eleven thousand copies, one thousand to be bound in law sheep.

July 13, 1907—Report of Accountant Heer for the year 1906, upon the paper accounts of State Printer B. Murphy, showing the amount due the state and complete settlement with the state by printer was received and approved.

September 21, 1907—Authority to issue in pamphlet form one thousand copies of mining laws was granted to the Board of Mine Inspectors.

January 27, 1908—Secretary of State authorized to print that part of the law known as the primary law, enacted by the Thirty-second General Assembly, in an edition of fifteen thousand copies.

January 31, 1908—Food and Dairy Department was authorized to print twenty-five thousand copies of the stock food and seed laws.

February 1, 1908—Food and Dairy Department authorized to print pamphlet relating to the administration of the Food and Dairy Department.

February 15, 1908—The edition for 1907 of the proceedings of the State Teachers' Association was fixed at two thousand copies.

February 17, 1908—For the Educational Board of Examiners a pamphlet of instructions as to procedure in the matter of examinations of teachers, in an edition of twenty thousand copies.

March 10, 1908—Mine Inspectors Department was authorized to print mining laws in pamphlet form in an edition of one thousand copies. The edition of the Year Book of the Agricultural Department was fixed at three thousand copies with five hundred pamphlets of the proceedings of the State Dairy Association.

June 10, 1908—Secretary of the Library Commission was authorized to have printed a pamphlet of the "Statistics of Iowa Libraries for 1907" in an edition of three hundred copies and an order was entered increasing the edition of the Library Quarterly also issued by the Library Commission to fifteen hundred copies. Superintendent of Public Instruction was authorized to issue an edition of thirty thousand copies of the "Special Day" bulletin.

July 10, 1908—Food and Dairy Commissioner authorized to publish in placard form six thousand copies of that portion of the food statute relating to the selling of bad eggs. State Printer, Emory H. English, appeared before the Executive Council and made representations that the allowance for waste upon book paper by the state is inadequate. After investigation the Executive Council made an order that hereafter the Secretary of the Executive Council credit the State Printer for waste as follows: On all publications using book paper of an edition of two thousand or less, six per cent; on all editions in excess of two thousand, four per cent on the excess over two thousand copies; conditioned that the State Printer return without expense to the state, at the warehouse, cases in which all state paper is delivered to the printer and that he account for the cases from January 1, 1908.

July 15, 1908—Food and Dairy Department authorized to print four thousand copies of the statute relating to paints.

July 29, 1908—Clerk of the Supreme Court was authorized to print one thousand copies of the rules for admission to the bar.

August 18, 1908—The edition of the 1908 report of the Board of Mine Inspectors was fixed at three thousand copies.

September 14, 1908—The edition of the 1908 report of the State Dental Board was fixed at three thousand copies.

November 6, 1908—Executive Council found and fixed the cost per volume of the Roster of Civil War Veterans to be \$1.25 per volume and carriage. Council authorized the printing of the report of the commission appointed to codify the school laws and the bill proposed by said commission in pamphlet form, in an edition of fifteen hundred copies.

December 30, 1908—State Printer, Emory H. English, deposited with the Treasurer of State \$436.68, in full settlement of the difference between charges and credits on account of paper used for state printing in the year 1907.

BUILDING AND LOAN.

February 8, 1907—Plan of Consolidation of Mutual Home Savings Association and the Grinnell Buildings & Savings Association, both of Grinnell, approved and certified under the provisions of Section 8, Chapter 69, Acts of the Twenty-eighth General Assembly.

February 14, 1907—Proposed amendment to articles of incorporation of the Working Men's Building & Loan Association of Missouri Valley returned for correction, not being drawn according to the requirements of the law.

March 15, 1907—Amendment to the articles of the Home Building & Loan Association of Waterloo, fixing the amount of the capital stock at \$200,000, approved.

June 15, 1907—Amendments to articles of incorporation of Working Men's Building & Loan Association of Missouri Valley were approved.

May 18, 1908—Articles of incorporation and by-laws of the House Building, Savings & Loan Association of Hawarden, Iowa, were approved.

December 23, 1908—Articles of incorporation and by-laws of the Marshalltown Savings & Loan Association were approved and certified.

LAKE BEDS.

March 15, 1907—Governor authorized to convey the land within the meander lines of Bass Lake and Bass Lake No. 2, Humboldt county, Iowa, to Benjamin Morse and others, under the provisions of House File 179, of the Thirty-second General Assembly.

June 15, 1907—Claim of Worth county for assessment for drainage of Brights Lake approved in the amount of \$2,354.28.

August 6, 1907—Application of L. C. McFarland, et al. for drainage of Medium Lake, Palo Alto county, Iowa, was received and passed on file.

August 31, 1907—Application of residents and freeholders of Port Louisa and Grandview townships, Louisa county, Iowa, for authority to drain Wapello Lake was received and passed on file.

November 15, 1907—Lot G in bed of Rush Lake, Sac county, was sold to M. M. Fife for the sum of One Thousand (\$1,000) Dollars under the provisions of Section 7, Chapter 186, Acts of the Thirtieth General Assembly.

December 9, 1907—Engineer L. A. Wilson filed report of the survey of Medium Lake in Palo Alto county.

January 15, 1908—Report of Engineer L. A. Wilson upon the survey of Wapello Lake, Louisa county, was received and passed on file and hearing ordered for February 15, 1908.

February 4, 1908—Hearing was had in the matter of the application for drainage of Medium Lake. The application was denied and an order entered that the lake be maintained as a lake.

February 17, 1908—Authority granted for the drainage of the bed of Wapello Lake, in Louisa county, under the provisions of Chapter 186, Acts of the Thirtieth General Assembly.

May 25, 1908—Attorney General requested to protect the State's interest in the matter of appraisement of damages on account of drainage district No. 70 in Calhoun county.

CAPITAL STOCK ISSUED IN EXCHANGE FOR PROPERTY.

Under the provisions of Chapter 71, Acts of the Thirty-second General Assembly, the executive council, between July 1, 1907, and December 30, 1908, granted consent to the issuing of capital stock in exchange for property to 242 corporations, in various amounts aggregating the sum of \$10,495,285.

CANVASS OF THE VOTES CAST AT THE GENERAL ELECTION HELD
NOVEMBER 3, 1908.

On November 23d the Council canvassed the vote cast at the General Election as required by law.

ELECTORS OF PRESIDENT AND VICE-PRESIDENT.

ELECTORS AT LARGE.

Thomas Anderson received 275,210 votes; John H. Anundson received 266,358 votes; John E. Craig received 200,771 votes; C. C. Loomis received 194,525 votes; L. S. Coffin received 9,837 votes; Julius Carleton McCaslin received 9,420 votes; N. P. Alifas received 8,287 votes; Joseph M. Mohr received 8,080 votes; S. M. Harvey received 261 votes; B. F. McDaniel received 259 votes; J. A. Lowenberg received 404 votes, and Leonard Brown received 402 votes.

DISTRICT ELECTORS.

First District—Marsh W. Bailey received 265,262 votes; James R. Gillis received 193,888 votes; H. E. McCollum received 9,294 votes; J. R. Anderson received 7,987 votes; Thomas H. McClean received 216 votes; and E. F. Fleury received 358 votes.

Second District—F. D. Letts received 264,168 votes; M. J. Wade received 193,884 votes; Edward F. Hoag received 9,234 votes; August Mehncke received 7,949 votes; A. F. Randolph received 206 votes; and G. W. Wichman received 370 votes.

Third District—W. F. Ray received 264,336 votes; James C. Murtagh received 192,874 votes; A. MacEachron received 9,428 votes; L. J. Deitz received 7,981 votes; E. N. Smith received 209 votes; and Christian Jensen received 374 votes.

Fourth District—D. H. Bowen received 263,614 votes; F. H. Howard received 193,359 votes; Andrew F. Smith received 9,224 votes; R. K. Bull received 8,075 votes; E. J. Prudhon received 207 votes; and Richard N. Kivell received 371 votes.

Fifth District—W. C. Walters received 263,996 votes; R. C. Stirton received 192,998 votes; M. M. Dickson received 9,216 votes; Will Spormann received 7,984 votes; E. B. Lamb received 208 votes; and L. E. Earlsy received 364 votes.

Sixth District—Wm. M. Reece received 263,625 votes; E. G. Moon received 193,280 votes; J. J. Mullin received 9,200 votes; Lovel J. P. Talmage received 7,991 votes; J. A. Woodcock received 210 votes; and Ross Steinhoff received 361 votes.

Seventh District—Walker M. Black received 264,855 votes; C. L. Andrews received 193,269 votes; J. D. C. McFarland received 9,522 votes; John Braker received 7,980 votes; A. W. Potthoff received 208 votes; and Walter D. Olney received 368 votes.

Eighth District—Alexander Mardis received 263,375 votes; W. H. Dewey received 196,566 votes; Fred T. Stevenson received 9,187 votes; W. C. Willes received 7,965 votes; L. K. Verriling received 204 votes; and Elisha C. Mayhew received 366 votes.

Ninth District—Almor Stern received 263,016 votes; Al A. Lenocker received 192,762 votes; Isaac F. Marlatt received 9,157 votes; G. W. Wilson received 7,927 votes; John Wilson received 209 votes; and D. E. Morise received 358 votes.

Tenth District—George W. Hanna received 263,181 votes; P. V. Lenz received 192,756 votes; Robert Carrol received 9,144 votes; J. F. Sampel received 7,671 votes; A. Norelius received 223 votes; and Frank M. Biggs received 344 votes.

Eleventh District—John Boeyink received 262,809 votes; Henry J. Linden received 192,784 votes; P. H. Arlington received 9,108 votes; W. F. Maywald received 7,938 votes; Charles Donevan received 198 votes; and S. Arthur Walter received 361 votes.

For results of canvass of votes for Representatives in Congress see pages 495 to 505; for State Officers, see pages 486 to 493; for Judges of the District Court, see pages 517, 518, 519 and 521; for State Senators, see pages 506 to 509; and for Amendment to Constitution, see page 494.

STATEMENT OF RAILROAD ASSESSMENT.

The following is the complete 1908 table of valuations with the 1907 variations.

Length of Railroads January 1, 1908, and the Assessed Value Thereof.

| Names of Systems and Divisions | Counties | Miles of road | Total miles of road | Assessed value per mile | Aggregate assessed value |
|--|------------|---------------|---------------------|-------------------------|--------------------------|
| Albia & Centerville R'y | | | 24.44 | | \$ 73,320 |
| | Appanoose | 13.44 | | | |
| | Monroe | 11.00 | 24.44 | \$ 3,000 | 73,320 |
| Atchison, Topeka & Santa Fe R'y | (1907) | 19.76 | 19.76 | 14,500 | 286,520 |
| | Lee | 19.76 | 19.76 | 15,000 | 296,400 |
| Atlantic Northern & Southern R'y | | | 17.00 | | 34,000 |
| | Audubon | 6.70 | | | |
| | Cass | 7.83 | | | |
| | Shelby | 2.97 | 17.00 | 2,000 | 34,000 |
| Chicago, Anamosa & Northern R'y | | | 17.34 | | 52,020 |
| | Jones | 4.77 | | | |
| | Linn | 12.57 | 17.34 | 3,000 | 52,020 |
| Chicago, Burlington & Quincy R'y Main Line | | | 1,366.860 | 6,979 | 9,539,111 |
| | Adams | 25.932 | | | |
| | Clarke | 25.822 | | | |
| | Des Moines | 18.070 | | | |
| | Henry | 19.364 | | | |
| | Jefferson | 24.586 | | | |
| | Lucas | 26.853 | | | |
| | Mills | 27.623 | | | |
| | Monroe | 27.915 | | | |
| | Montgomery | 25.902 | | | |
| | Union | 24.779 | | | |
| | Wapello | 26.723 | 273.569 | 15,000 | 4,103,583 |
| Ft. Madison Branch | | | | | |
| | Henry | 2.670 | | | |
| | Jefferson | 13.000 | | | |
| | Lee | 25.640 | | | |
| | Van Buren | 14.720 | 56.030 | 3,100 | 173,693 |
| Albia, K. & D. M. and D. M. & K. Branch | | | | | |
| | Marion | 39.204 | | | |
| | Monroe | 10.772 | | | |
| | Polk | 10.135 | | | |
| | Warren | 7.606 | 67.807 | 4,600 | 311,912 |
| Chariton, D. M. & Southern Branch | | | | | |
| | Lucas | 9.051 | | | |
| | Warren | 21.439 | 30.490 | 4,100 | 125,009 |

NOTE:—Only a few changes were made from the 1907 valuations in 1908.

STATEMENT OF RAILROAD ASSESSMENTS—CONTINUED

| Names of Systems and Divisions | Counties | Miles of road | Total miles of road | Assessed value per mile | Aggregate assessed value |
|---|---------------------|---------------|---------------------|-------------------------|--------------------------|
| Charlton Branch..... | Decatur | 15.907 | 36.541 | 4,800 | 168,068 |
| | Lucas | 13.741 | | | |
| | Wayne | 6.893 | | | |
| Leon, Mt. Ayr & Southwestern Branch | Decatur | 25.639 | 54.281 | 4,600 | 249,982 |
| | Ringgold | 28.642 | | | |
| Creston Branch | Adams | 3.930 | 42.680 | 5,100 | 217,668 |
| | Taylor | 28.006 | | | |
| | Union | 10.742 | | | |
| Creston & Northern Branch..... | Adair | 19.552 | 27.704 | 4,100 | 113,586 |
| | Union | 8.152 | | | |
| Western Iowa Railroad..... | Adair | 10.270 | 20.365 | 4,100 | 83,496 |
| | Cass | 10.095 | | | |
| Nebraska City Branch..... | Fremont | 19.741 | 39.209 | 6,850 | 268,581 |
| | Montgomery | 7.668 | | | |
| | Page | 11.800 | | | |
| Red Oak & Atlantic Branch..... | Cass | 3.557 | 17.992 | 4,100 | 73,787 |
| | Montgomery | 12.439 | | | |
| | Pottawattamie | 1.996 | | | |
| Neb. City, Sidney & Northeast | Fremont | 12.139 | 21.057 | 3,600 | 75,805 |
| | Mills | 8.918 | | | |
| Hastings & Avoca Branch..... | Mills | 10.483 | 15.727 | 3,600 | 56,617 |
| | Pottawattamie | 5.244 | | | |
| Northern Division | Dubuque | .532 | .532 | 20,600 | 10,959 |
| Burlington & Western R'y..... | Henry | 10.679 | 83.330 | 4,100 | 341,653 |
| | Jefferson | 17.784 | | | |
| | Keokuk | 13.443 | | | |
| | Mahaska | 26.746 | | | |
| | Marion | .803 | | | |
| | Washington | 13.875 | | | |
| Burlington & Northwestern R'y | Des Moines | 12.966 | 38.678 | 4,100 | 158,376 |
| | Henry | 9.520 | | | |
| | Louisa | 3.148 | | | |
| | Washington | 13.014 | | | |
| Des Moines & Kansas City Railroad | Clarke | 20.598 | 94.398 | 4,600 | 434,230 |
| | Decatur | 26.636 | | | |
| | Madison | 12.379 | | | |
| | Polk | 7.428 | | | |
| | Warren | 27.357 | | | |
| | Henry | 14.250 | | | |
| St. Louis, Keokuk & North-western | Lee | 36.750 | 51.000 | 3,000 | 196,900 |
| | Des Moines | 8.980 | 42.276 | 11,000 | 465,086 |
| Lee | 33.296 | | | | |
| Keokuk & St. Paul R'y..... | Des Moines | 8.980 | 78.180 | 5,350 | 391,513 |
| | Lee | 33.296 | | | |
| | Wayne | 29.800 | | | |
| Keokuk & Western R. R..... | Appanoose | 29.200 | 27.000 | 3,600 | 344,692 |
| | Decatur | 14.180 | | | |
| Humeston & Shenandoah R. R. | Decatur | 14.350 | 95.748 | 3,600 | 344,692 |
| | Page | 27.130 | | | |
| | Ringgold | 27.268 | | | |
| | Taylor | 27.000 | | | |

STATEMENT OF RAILROAD ASSESSMENTS—CONTINUED

| Names of Systems and Divisions | Counties | Miles of road | Total Miles of road | Assessed value per mile | Aggregate assessed value |
|--|---------------------|---------------|---------------------|-------------------------|--------------------------|
| Chicago, Burlington & Kansas City | Appanoose | 17.870 | 77.640 | 4,200 | 328,088 |
| | Duvis | 15.450 | | | |
| | Lee | 16.890 | | | |
| | Van Buren | 27.330 | | | |
| Kansas City, St. Joe & Council Bluffs | Fremont | 29.783 | 56.026 | 10,000 | 560,260 |
| | Mills | 17.963 | | | |
| | Pottawattamie | 8.280 | | | |
| Clarinda, College Springs & Southwestern | Page | 17.768 | 17.768 | 5,850 | 103,942 |
| Brownsville & Nodaway Val. | Montgomery | 2.418 | 25.228 | 6,100 | 153,890 |
| | Page | 22.810 | | | |
| Tarkio Valley R. R. | Page | 2.174 | 2.174 | 5,100 | 11,037 |
| Iowa & St. Louis R. R. | Appanoose | 5.430 | 5.430 | 3,100 | 16,833 |
| Chicago Great Western R'y. | | | 751.350 | 5,374 | 4,413,121 |
| Main Line | Bremer | 6.014 | 142.511 | 8,800 | 1,251,098 |
| | Buchanan | 11.413 | | | |
| | Chickasaw | 25.509 | | | |
| | Delaware | 25.626 | | | |
| | Dubuque | 31.210 | | | |
| | Fayette | 19.806 | | | |
| | Howard | 13.030 | | | |
| | Mitchell | 9.908 | | | |
| | Southwestern Branch | Black Hawk | | | |
| Buchanan | | 2.597 | | | |
| Fayette | | 6.991 | | | |
| Grundy | | 7.970 | | | |
| Jasper | | 19.032 | | | |
| Madison | | 19.428 | | | |
| Marshall | | 31.823 | | | |
| Polk | | 29.000 | | | |
| Ringgold | | 23.336 | | | |
| Tama | | 12.653 | | | |
| Taylor | | 5.792 | | | |
| Union | | 22.487 | | | |
| Warren | | 15.720 | | | |
| Cedar Falls Branch | | Black Hawk | 7.480 | 7.480 | 3,600 |
| M. C. & Ft. D.—Main Line | Calhoun | 18.558 | 234.12 | 4,860 | 1,187,823 |
| | Carroll | 35.213 | | | |
| | Cerro Gordo | 31.506 | | | |
| | Crawford | 1.872 | | | |
| | Franklin | .630 | | | |
| | Harrison | 1.931 | | | |
| | Mitchell | 5.305 | | | |
| | Pottawattamie | 28.364 | | | |
| | Shelby | 32.876 | | | |
| | Webster | 27.843 | | | |
| | Worth | 16.652 | | | |
| | Wright | 33.470 | | | |
| M. C. & Ft. D.—Oelwein, Clarion Branch | Bremer | 25.899 | 98.090 | 4,850 | 475,736 |
| | Butler | 27.742 | | | |
| | Fayette | 8.544 | | | |
| | Franklin | 24.143 | | | |
| | Wright | 12.262 | | | |

STATEMENT OF RAILROAD ASSESSMENTS—CONTINUED

| Names of Systems and Divisions | Counties | Miles of road | Total miles of road | Assessed value per mile | Aggregate assessed value |
|---|----------------------------|---------------|---------------------|-------------------------|--------------------------|
| M. C. & Ft. D.—Lehigh Br.--- | Webster ----- | 15.69 | 15.69 | 3,100 | 48,639 |
| Coalville Branch ----- | Webster ----- | 2.900 | 2.900 | 3,100 | 8,990 |
| Wisconsin, Minn. & Pacific Branch ----- | Howard ----- | 1.500 | | | |
| | Mitchell ----- | 21.000 | 22.500 | 3,100 | 69,750 |
| Chicago, Milwaukee & St. Paul R'y ----- | (1907) ----- | | 1,863.64 | 6,547 | 12,201,440 |
| | | | 1,863.58 | 6,547 | 12,200,790 |
| Chicago & Council Bluffs Division ----- | Benton ----- | 24.07 | | | |
| | Boone ----- | 7.83 | | | |
| | Carroll ----- | 24.93 | | | |
| | Clinton ----- | 36.14 | | | |
| | Clinton (1907) ----- | 36.06 | | | |
| | Crawford ----- | 12.50 | | | |
| | Dallas ----- | 24.72 | | | |
| | Guthrie ----- | 19.54 | | | |
| | Harrison ----- | 7.01 | | | |
| | Jackson ----- | 13.02 | | | |
| | Jones ----- | 25.54 | | | |
| | Linn ----- | 25.85 | | | |
| | Linn (1907) ----- | 26.03 | | | |
| | Marshall ----- | 25.28 | | | |
| | Pottawattamie ----- | 26.59 | | | |
| | Pottawattamie (1907) ----- | 26.55 | | | |
| | Shelby ----- | 24.11 | | | |
| | Story ----- | 24.79 | | | |
| | Tama ----- | 26.32 | 348.24 | 11,000 | 3,830,640 |
| | (1907) ----- | | 348.30 | 11,000 | 3,831,300 |
| Green Island Branch ----- | Jackson ----- | 11.90 | 11.90 | 3,000 | 35,700 |
| Kansas City Division—Marion to Rutledge ----- | Benton ----- | 1.78 | | | |
| | Iowa ----- | 32.68 | | | |
| | Keokuk ----- | 30.76 | | | |
| | Linn ----- | 17.54 | | | |
| | Wapello ----- | 8.90 | 91.66 | 5,500 | 504,130 |
| Kansas City Division—Rutledge south ----- | Appanoose ----- | 22.34 | | | |
| | Monroe ----- | 10.47 | | | |
| | Wapello ----- | 18.41 | | | |
| | Wayne ----- | 14.96 | 66.18 | 6,500 | 430,170 |
| Sioux City Branch ----- | Crawford ----- | 30.78 | | | |
| | Monona ----- | 27.53 | | | |
| | Woodbury ----- | 31.96 | 90.27 | 6,000 | 541,620 |
| Dubuque Division ----- | Allamakee ----- | 36.11 | | | |
| | Clayton ----- | 36.22 | | | |
| | Dubuque ----- | 32.81 | | | |
| | Jackson ----- | 31.04 | 136.18 | 7,000 | 953,260 |
| Cascade Branch ----- | Dubuque ----- | 19.50 | | | |
| | Jackson ----- | 16.18 | 35.62 | 3,000 | 106,860 |
| Volga Branch ----- | Clayton ----- | 42.01 | | | |
| | Fayette ----- | 16.20 | 58.21 | 3,500 | 203,735 |
| Waukon Branch ----- | Allamakee ----- | 22.81 | 22.81 | 3,000 | 68,430 |

STATEMENT OF RAILROAD ASSESSMENTS—CONTINUED

| Names of Systems and Divisions | Counties | Miles of road | Total miles of road | Assessed value per mile | Aggregate assessed value |
|-----------------------------------|-------------|---------------|---------------------|-------------------------|--------------------------|
| Davenport & Northwestern Division | Cedar | 8.98 | | | |
| | Clayton | 12.17 | | | |
| | Clinton | 12.28 | | | |
| | Delaware | 28.96 | | | |
| | Fayette | 37.02 | | | |
| | Jones | 27.67 | | | |
| | Scott | 26.54 | | | |
| | Winneshiek | 2.47 | 151.07 | 4,000 | 604,280 |
| Dubuque & Southwestern Division | Delaware | 7.95 | | | |
| | Dubuque | 7.79 | | | |
| | Jones | 19.78 | | | |
| | Linn | 8.11 | 43.63 | 4,000 | 174,520 |
| Maquoketa Branch | Clinton | 21.50 | | | |
| | Jackson | 2.89 | | | |
| | Scott | 7.80 | 32.19 | 3,500 | 112,565 |
| Clinton Branch | Clinton | 10.58 | 10.58 | 4,000 | 42,320 |
| Iowa & Minnesota Division | Howard | 24.38 | | | |
| | Winneshiek | 16.96 | 41.34 | 5,500 | 227,370 |
| Decorah Branch | Winneshiek | 9.54 | 9.54 | 3,500 | 33,390 |
| Austin Branch | Cerro Gordo | 8.93 | | | |
| | Mitchell | 7.75 | | | |
| | Worth | 11.27 | 27.95 | 4,500 | 125,776 |
| Iowa & Dakota Division | Allawakee | 4.02 | | | |
| | Cerro Gordo | 24.22 | | | |
| | Chickasaw | 26.33 | | | |
| | Clay | 24.31 | | | |
| | Clayton | 22.68 | | | |
| | Floyd | 24.82 | | | |
| | Hancock | 24.15 | | | |
| | Kossuth | 24.35 | | | |
| | Lyon | 9.42 | | | |
| | O'Brien | 24.02 | | | |
| | Palo Alto | 24.34 | | | |
| | Sioux | 29.08 | | | |
| | Winneshiek | 29.75 | 291.49 | 8,300 | 2,419,367 |
| Elkader Branch | Clayton | 19.20 | 19.20 | 3,500 | 67,200 |
| Spirit Lake Branch | Clay | 7.70 | | | |
| | Dickinson | 12.33 | 20.03 | 3,500 | 70,105 |
| Eden Branch | Sioux | 8.99 | 8.99 | 3,500 | 31,465 |
| Sioux City & Dakota Division | Lyon | 3.04 | | | |
| | Plymouth | 15.00 | | | |
| | Sioux | 16.88 | | | |
| | Woodbury | 5.63 | 40.55 | 5,500 | 223,025 |
| Des Moines Division—Main Line | Buena Vista | 14.92 | | | |
| | Calhoun | 29.39 | | | |
| | Clay | 19.43 | | | |
| | Dallas | 23.71 | | | |
| | Greene | 27.26 | | | |
| | Guthrie | 16.99 | | | |
| | Pocahontas | 11.01 | | | |
| | Polk | 9.60 | 155.46 | 4,000 | 621,840 |

STATEMENT OF RAILROAD ASSESSMENTS—CONTINUED

| Names of Systems and Divisions | Counties | Miles of road | Total miles of road | Assessed value per mile | Aggregate assessed value |
|--|------------------|---------------|---------------------|-------------------------|--------------------------|
| Des Moines Division—Boone Line ----- | Boone ----- | 15.84 | 34.97 | 8,500 | 122,395 |
| | Dallas ----- | 9.62 | | | |
| | Polk ----- | 10.01 | | | |
| Des Moines Division—Storm Lake Branch ----- | Buena Vista .. | 7.73 | 38.58 | 3,500 | 135,030 |
| | Calhoun ----- | 11.70 | | | |
| | Sac ----- | 19.15 | | | |
| Muscatine Line ----- | Jefferson ----- | 4.02 | 76.94 | 6,700 | 515,468 |
| | Keokuk ----- | 9.38 | | | |
| | Louisa ----- | 6.11 | | | |
| | Muscatine ----- | 16.73 | | | |
| | Scott ----- | .64 | | | |
| | Wapello ----- | 13.87 | | | |
| | Washington .. | 26.20 | | | |
| Chicago & North-Western R'y.. ----- | | | 1,569.56 | 8,025 | 12,696,304 |
| Chicago & North-Western R'y.. ----- | Benton ----- | 24.84 | 350.82 | 15,700 | 5,500,024 |
| | Boone ----- | 24.80 | | | |
| | Carroll ----- | 25.41 | | | |
| | Cedar ----- | 24.98 | | | |
| | Clinton ----- | 40.17 | | | |
| | Crawford ----- | 31.60 | | | |
| | Greene ----- | 24.19 | | | |
| | Harrison ----- | 30.33 | | | |
| | Linn ----- | 29.38 | | | |
| | Marshall ----- | 25.99 | | | |
| | Pottawattamie .. | 19.06 | | | |
| | Story ----- | 24.23 | | | |
| | Tama ----- | 25.34 | | | |
| Iowa Midland Branch ----- | Clinton ----- | 33.40 | 70.98 | 4,100 | 291,018 |
| | Jackson ----- | 14.60 | | | |
| | Jones ----- | 22.98 | | | |
| Stanwood & Tipton Branch..... Ottumwa, Cedar Falls & St. Paul Branch ----- | Cedar ----- | 8.50 | 60.36 | 4,100 | 247,476 |
| | Benton ----- | 2.47 | | | |
| Moingona Branch ----- | Keokuk ----- | 16.89 | 10.00 | 6,600 | 66,000 |
| | Mahaska ----- | 13.66 | | | |
| | Poweshiek ----- | 27.21 | | | |
| | Tama ----- | .13 | | | |
| | Boone ----- | 10.00 | | | |
| Southern Iowa Branch ----- | Mahaska ----- | 19.14 | 21.54 | 3,600 | 77,544 |
| | Monroe ----- | 2.40 | | | |
| Maple River Branch ----- | Carroll ----- | 9.34 | 179.04 | 5,600 | 1,062,624 |
| | Ida ----- | 38.16 | | | |
| | Monona ----- | 24.35 | | | |
| | Plymouth ----- | 7.96 | | | |
| | Sac ----- | 54.02 | | | |
| | Woodbury ----- | 45.21 | | | |
| Boyer Valley Branch ----- | Crawford ----- | 17.94 | 24.77 | 4,300 | 106,511 |
| | Sac ----- | 6.83 | | | |
| Soldier River Branch ----- | Crawford ----- | 28.44 | 61.31 | 4,100 | 251,371 |
| | Harrison ----- | 13.12 | | | |
| | Monona ----- | 19.75 | | | |
| Fox Lake Branch ----- | Emmet ----- | 18.78 | 33.27 | 4,100 | 136,407 |
| | Kossuth ----- | 11.75 | | | |
| | Palo Alto ----- | 2.74 | | | |

STATEMENT OF RAILROAD ASSESSMENTS—CONTINUED

| Names of Systems and Divisions | Counties | Miles of road | Total miles of road | Assessed value per mile | Aggregate assessed value |
|---|---|---|---------------------|-------------------------|--------------------------|
| Iowa R'y Coal & Mfg. Co.----- Des Moines & Minneapolis Branch ----- | Boone ----- Hamilton ----- Polk ----- Story ----- | 3.25 7.45 24.18 25.78 | 3.25 57.34 | 10,100 9,000 | 32,825 518,080 |
| Iowa-Southwestern Branch ---- | Audubon ----- Carroll ----- Crawford ----- Shelby ----- | 11.99 25.43 1.83 18.72 | 57.97 | 4,100 | 237,677 |
| Iowa-Minnesota & Northwestern Branch ----- | Benton ----- Black Hawk----- Butler ----- Cerro Gordo -- Floyd ----- Grundy ----- Tama ----- Winnebago ----- Worth ----- | .43 6.27 31.11 29.01 .02 18.47 30.31 11.43 18.78 | 140.83 | 5,100 | 718,233 |
| Sioux City & Pacific Branch---- | Harrison ----- Monona ----- Woodbury ----- | 32.40 25.76 22.32 | 80.47 | 9,200 | 740,324 |
| Alden Branch ----- | Hardin ----- | 26.40 | 26.40 | 4,100 | 108,240 |
| Toledo & Northwestern Branch | Buena Vista -- Calhoun ----- Clay ----- Grundy ----- Hamilton ----- Hardin ----- Humboldt ----- Kossuth ----- O'Brien ----- Pocahontas -- Sac ----- Sioux ----- Tama ----- Webster ----- Wright ----- | 23.77 23.84 5.70 12.79 45.58 24.81 35.14 46.51 25.30 24.18 8.57 35.06 22.14 25.96 23.85 | 383.20 | 6,600 | 2,629,120 |
| Chicago, Rock Island & Pacific R'y ----- | | | 2,020.81 | 6,210 | 12,549,080 |
| | (1907) ----- | | 2,028.64 | 6,191 | 12,560,417 |
| Iowa Division ----- | Adair ----- Cass ----- Cedar ----- Dallas ----- Guthrie ----- Iowa ----- Jasper ----- Johnson ----- Madison ----- Muscatine ----- Polk ----- Pottawattamie Powsheiek ----- Shelby ----- Scott ----- | 8.52 27.04 6.90 17.54 19.30 25.25 34.38 27.20 8.50 24.85 27.73 45.05 25.68 6.42 13.76 | 318.12 | 11,300 | 3,594,766 |

STATEMENT OF RAILROAD ASSESSMENTS—CONTINUED

| Names of Systems and Divisions | Counties | Miles of road | Total miles of road | Assessed value per mile | Aggregate assessed value |
|--|---------------------|---------------|---------------------|-------------------------|--------------------------|
| Southwestern Division ----- | Appanoose ----- | 29.89 | | | |
| | Davis ----- | 22.89 | | | |
| | Jefferson ----- | 26.34 | | | |
| | Louisa ----- | 18.99 | | | |
| | Muscatine ----- | 22.77 | | | |
| | Scott ----- | 12.11 | | | |
| | Wapello ----- | 7.72 | | | |
| | Washington ----- | 24.13 | | | |
| | Wayne ----- | 27.75 | 192.59 | 9,500 | 1,829,605 |
| Oskaloosa Division ----- | Keokuk ----- | 25.79 | | | |
| | Mahaska ----- | 26.71 | | | |
| | Marion ----- | 12.77 | | | |
| | Washington ----- | 14.04 | 79.31 | 4,200 | 333,102 |
| Wilton Branch ----- | Muscatine ----- | 12.04 | 12.04 | 3,700 | 44,548 |
| Wilton & Tipton Branch (1907)----- | Cedar ----- | 4.92 | | | |
| | Muscatine ----- | 1.16 | 6.08 | 700 | 4,256 |
| Newton & Monroe Branch ----- | Jasper ----- | 17.02 | 17.02 | 3,700 | 62,974 |
| Des Moines, Indianola & Winterset Branch ----- | Madison ----- | 12.14 | | | |
| | Polk ----- | 8.71 | | | |
| | Warren ----- | 26.23 | 47.08 | 4,200 | 197,736 |
| Guthrie Center Branch ----- | Guthrie ----- | 14.44 | 14.44 | 3,200 | 46,208 |
| Audubon Branch ----- | Audubon ----- | 16.23 | | | |
| | Cass ----- | 8.18 | 24.41 | 4,200 | 102,522 |
| Griswold Branch ----- | Cass ----- | 14.22 | 14.22 | 3,700 | 52,614 |
| Harlan Branch ----- | Pottawattamie ----- | 1.15 | | | |
| | Shelby ----- | 10.73 | 11.88 | 3,700 | 43,956 |
| Carson Branch ----- | Pottawattamie ----- | 17.73 | 17.73 | 3,700 | 65,601 |
| Keosauqua Branch ----- | Van Buren ----- | 4.50 | 4.50 | 3,700 | 16,650 |
| Gowrie & Northwestern R'y ----- | Buena Vista ----- | 4.00 | | | |
| | Calhoun ----- | 16.29 | | | |
| | Clay ----- | 25.97 | | | |
| | O'Brien ----- | 13.22 | | | |
| | Osceola ----- | 12.91 | | | |
| | Pocahontas ----- | 29.40 | | | |
| | Webster ----- | 7.41 | 109.39 | 3,200 | 349,760 |
| Keokuk & Des Moines Division ----- | Davis ----- | .89 | | | |
| | Jasper ----- | 17.52 | | | |
| | Lee ----- | 27.12 | | | |
| | Mahaska ----- | 21.34 | | | |
| | Marion ----- | 14.65 | | | |
| | Polk ----- | 17.14 | | | |
| | Van Buren ----- | 33.65 | | | |
| | Wapello ----- | 29.97 | 162.81 | 4,500 | 730,395 |

STATEMENT OF RAILROAD ASSESSMENTS—CONTINUED

| Names of Systems and Divisions | County | Miles of road | Total miles of road | Assessed value per mile | Aggregate assessed value |
|--|---|---|---------------------|-------------------------|--------------------------|
| Burlington, Cedar Rapids & Northern Main Line | Benton Black Hawk Bremer Butler Cedar Cerro Gordo Des Moines Floyd Johnson Linn Louisa Muscatine Worth | 23.01 32.73 4.19 21.06 8.94 10.61 21.18 20.33 16.05 21.67 23.15 18.91 6.80 | 228.68 | 7,850 | 1,795,138 |
| Milwaukee Division | Allamakee Buchanan Fayette Linn Winneeshiek | 1.61 25.78 44.31 21.29 1.13 | 94.12 | 4,800 | 395,904 |
| Muscatine Division | Johnson Muscatine Washington | 7.06 19.21 4.31 | 30.58 | 4,200 | 128,436 |
| Pacific Division | Benton Grundy Tama | 14.75 15.20 18.17 | 48.12 | 6,200 | 298,344 |
| Iowa City & Western Branch | Johnson Keokuk Mahaska Poweshiek Washington | 9.54 31.36 4.37 6.71 21.01 | 72.99 | 3,000 | 218,970 |
| Cedar Rapids, Iowa Falls & Northwestern Branch | Dickinson Emmet Franklin Grundy Hancock Hardin Humboldt Kossuth Lyon Osceola Palo Alto Winnebago Wright | 29.83 16.20 12.43 11.04 30.96 17.89 24.99 10.25 37.82 26.29 27.29 21.29 45.05 | 311.33 | 4,700 | 1,463,251 |
| Cedar Rapids & Clinton Branch | Cedar Clinton Johnson Scott | 28.86 14.61 12.96 25.50 | 81.93 | 4,200 | 344,106 |
| Chicago, Decorah & Minnesota Branch | Fayette Winneeshiek | .29 22.99 | 23.28 | 2,700 | 62,856 |
| Davenport, Iowa & Dakota Branch | Cedar Muscatine Scott Scott (1907) Scott (1907) | 9.14 7.10 13.64 15.39 15.39 | 20.68 31.68 | 3,700 3,700 | 110,556 117,031 |
| Waverly Short Line | Bremer | 5.68 | 5.68 | 3,200 | 18,176 |

STATEMENT OF RAILROAD ASSESSMENTS—CONTINUED

| Names of Systems and Divisions | Counties | Miles of road | Total miles of road | Assessed value per mile | Aggregate assessed value |
|---|--------------------|---------------|---------------------|-------------------------|--------------------------|
| Germania Division ----- | Emmet ----- | 20.02 | 50.87 | 3,750 | 190,762 |
| | Kossuth ----- | 25.93 | | | |
| | Winnebago ----- | 4.92 | | | |
| Garner Division ----- | Hancock ----- | 14.79 | 18.40 | 2,900 | 53,360 |
| | Kossuth ----- | 3.61 | | | |
| Chicago, St. Paul, Minneapolis & Omaha R'y ----- | | | 74.54 | 12,277 | 915,150 |
| Main Line ----- | O'Brien ----- | 6.61 | 57.10 | 14,500 | 827,950 |
| | Osceola ----- | 17.98 | | | |
| | Plymouth ----- | 9.48 | | | |
| | Sioux ----- | 22.09 | | | |
| | Woodbury ----- | .94 | | | |
| Rock River Branch ----- | Lyon ----- | 17.44 | 17.44 | 5,000 | 87,200 |
| Celfax Northern R'y ----- | Jasper ----- | 12.50 | 12.50 | 3,500 | 43,750 |
| Crooked Creek Railroad ----- | | | 17.612 | | 52,836 |
| | Hamilton ----- | 5.872 | 17.612 | 3,000 | 52,836 |
| Webster ----- | 11.800 | | | | |
| Davenport, Rock Island & North-western R'y ----- | | | 33.91 | | 237,370 |
| | (1907) ----- | | 33.92 | | 237,440 |
| | Clinton ----- | 9.12 | 33.91 | 7,000 | 237,370 |
| | Scott ----- | 24.79 | | | |
| | Scott (1907) ----- | 24.80 | | | |
| Des Moines, Iowa Falls & North-ern R'y ----- | | | 70.00 | | 280,000 |
| (1907) ----- | Hardin ----- | 23.89 | 70.00 | 4,000 | 280,000 |
| | Polk ----- | 17.50 | | | |
| | Story ----- | 28.61 | | | |
| | (1907) ----- | | | | |
| Des Moines Terminal R'y ----- | Polk ----- | .91 | .91 | 9,000 | 8,190 |
| (1907) ----- | | .62 | .62 | 8,871 | 5,500 |
| Des Moines Union R'y ----- | Polk ----- | 4.00 | 4.00 | 105,000 | 420,000 |
| | (1907) ----- | 4.00 | 4.00 | 100,000 | 400,000 |
| Des Moines Western R'y ----- | Polk ----- | 4.62 | 4.62 | 5,000 | 23,100 |
| Dubuque & Sioux City R'y ----- | | | 716.23 | 5,869 | 4,203,485 |
| Main Line—Dubuque to LeMars and in Sioux City ----- | Black Hawk ----- | 26.66 | 302.81 | 8,270 | 2,504,239 |
| | Buchanan ----- | 24.58 | | | |
| | Buena Vista ----- | 25.40 | | | |
| | Butler ----- | 24.95 | | | |
| | Calhoun ----- | 14.87 | | | |
| | Cherokee ----- | 29.80 | | | |
| | Delaware ----- | 24.46 | | | |
| | Dubuque ----- | 20.42 | | | |
| | Franklin ----- | 1.10 | | | |
| | Grundy ----- | .15 | | | |
| | Hamilton ----- | 22.60 | | | |
| | Hardin ----- | 23.75 | | | |
| | Pocahontas ----- | 9.77 | | | |
| | Plymouth ----- | 16.33 | | | |
| | Webster ----- | 27.34 | | | |
| | Woodbury ----- | .64 | | | |

STATEMENT OF RAILROAD ASSESSMENTS—CONTINUED

| Names of Systems and Divisions | Counties | Miles of road | Total miles of road | Assessed value per mile | Aggregate Assessed value | | | | | | | | | | | | | | | | | | | | | | | | | | | | | | | | | | | | | | | | | | | | | | | | | | | | | | | | | | | | | | | | | | | | | | | | | | | | | | | | | | | | | | | | | | | | | | | | | | | | | | | | | | | | | | | | | | | | | | | | | | | | | | | | | | | | | | | | | | | | | | | | |
|--------------------------------------|----------------------|----------------|-------------------------------|-------------------------|--------------------------|---------------------------|------------------|-------|--------|-------|---------|--------------------|----------------|-------------------|------------------|-------------------------|----------------|-----------|---------|---------------|---------|---------------------------|----------------|---------------------------|----------------|----------------|---------|-------------------------|----------------|--------------------|------------------|------------------------|-----------------|--------------------|----------------|-----------------------|--------|---------------------|--------------|-------------|-----------|-----------------|-------------------|-------------------------|----------------|--------------------------|--------------------------|----------------|--------|--------------------|----------------|--------------|-------|---------------|---------|----------------|--------|-----------------------|--------|-----------------|---------|--------------------------|----------------|-----------------|-------------------|---------|---------|------------|-----------|----------------------|----------------|-----------------|-------------------|-----------------------|---------|---------------|-----------|----------------|-----------|-----------------|-------------------|-------------------------------|---------------|--------|-----------|-----------------|--------|---------------|--------|----------------|--------|-------------------------|----------------|-----------------|--------|---------------|---------|-----------------|--------|-------------------------------|----------------------|----------------|--------|----------------------|----------------|----------------|--------|------------------------|-----------------|-------------------------|----------------|-------------------------------|---------------|---------------------|--------------|-------------|--------|---------------------------|--------------|---------------|--------|-------------------------|----------------|----------------|--------|------------------------|-----------------|-------------|--------|---------------------------|--------------|---------------------|--------------|--------|--------|----------------|--------|------------------------|-----------------|-----------------|--------|------------------------|-----------------|---------------------|--------------|--------|--------|---------------------|--------------|
| Main Line—LeMars to Sioux City | Plymouth | 18.54 | 21.02 | 12,338 | 296,118 | | | | | | | | | | | | | | | | | | | | | | | | | | | | | | | | | | | | | | | | | | | | | | | | | | | | | | | | | | | | | | | | | | | | | | | | | | | | | | | | | | | | | | | | | | | | | | | | | | | | | | | | | | | | | | | | | | | | | | | | | | | | | | | | | | | | | | | | | | | | | | | | |
| | Woodbury | 5.48 | | | | Omaha District | Calhoun | 25.84 | 133.03 | 4,270 | 568,251 | Crawford | 33.17 | Harrison | 29.42 | Pottawattamie | 19.72 | Sac | 18.96 | Webster | 5.97 | Cedar Rapids Branch | Delaware | 14.07 | 41.85 | 3,050 | 127,642 | Linn | 27.78 | Mona Branch | Black Hawk | 7.59 | 75.94 | 3,150 | 239,211 | Bremer | 19.41 | Clickasaw | 7.01 | Floyd | 19.18 | Mitchell | 22.72 | Stacyville Branch | Mitchell | 7.93 | 7.93 | 2,600 | 20,618 | Onawa Branch | Cherokee | 16.01 | 60.49 | 3,050 | 184,491 | Ida | 2.22 | Monona | 16.32 | Woodbury | 25.94 | Sioux Falls Branch | Cherokee | 11.40 | 70.11 | 3,750 | 262,012 | Lyon | 21.26 | O'Brien | 27.37 | Sioux | 7.08 | Iowa Central R'y..... | | | 449.928 | 4,226 | 1,901,551 | Main Line | Cerro Gordo | 24.351 | 189.536 | 5,600 | 1,061,401 | Franklin | 27.231 | Hardin | 28.769 | Jasper | 3.091 | Mahaska | 25.253 | Marshall | 29.968 | Monroe | 13.560 | Poweshiek | 22.911 | Wapello | .010 | Worth | 13.592 | Belmond Branch | Franklin | 15.700 | 22.200 | 3,000 | 66,600 | Wright | 6.500 | Iowa Central & Western Branch | Hancock | 13.086 | 36.593 | 2,500 | 91,482 | Kossuth | 14.551 | Wright | 8.956 | Story City Branch | Marshall | 15.010 | 34.510 | 3,000 | 103,530 | Story | 19.500 | State Center Branch | Jasper | 5.928 | 26.640 | 3,000 | 79,920 | Marshall | 20.712 | Montezuma Branch | Poweshiek | 13.610 | 13.610 | 3,000 | 40,830 | Newton Branch | Jasper | 23.283 | 30.250 | 3,000 | 90,750 |
| Omaha District | Calhoun | 25.84 | 133.03 | 4,270 | 568,251 | | | | | | | | | | | | | | | | | | | | | | | | | | | | | | | | | | | | | | | | | | | | | | | | | | | | | | | | | | | | | | | | | | | | | | | | | | | | | | | | | | | | | | | | | | | | | | | | | | | | | | | | | | | | | | | | | | | | | | | | | | | | | | | | | | | | | | | | | | | | | | | | |
| | Crawford | 33.17 | | | | | | | | | | | | | | | | | | | | | | | | | | | | | | | | | | | | | | | | | | | | | | | | | | | | | | | | | | | | | | | | | | | | | | | | | | | | | | | | | | | | | | | | | | | | | | | | | | | | | | | | | | | | | | | | | | | | | | | | | | | | | | | | | | | | | | | | | | | | | | | | | | | |
| | Harrison | 29.42 | | | | | | | | | | | | | | | | | | | | | | | | | | | | | | | | | | | | | | | | | | | | | | | | | | | | | | | | | | | | | | | | | | | | | | | | | | | | | | | | | | | | | | | | | | | | | | | | | | | | | | | | | | | | | | | | | | | | | | | | | | | | | | | | | | | | | | | | | | | | | | | | | | | |
| | Pottawattamie | 19.72 | | | | | | | | | | | | | | | | | | | | | | | | | | | | | | | | | | | | | | | | | | | | | | | | | | | | | | | | | | | | | | | | | | | | | | | | | | | | | | | | | | | | | | | | | | | | | | | | | | | | | | | | | | | | | | | | | | | | | | | | | | | | | | | | | | | | | | | | | | | | | | | | | | | |
| | Sac | 18.96 | | | | | | | | | | | | | | | | | | | | | | | | | | | | | | | | | | | | | | | | | | | | | | | | | | | | | | | | | | | | | | | | | | | | | | | | | | | | | | | | | | | | | | | | | | | | | | | | | | | | | | | | | | | | | | | | | | | | | | | | | | | | | | | | | | | | | | | | | | | | | | | | | | | |
| | Webster | 5.97 | | | | Cedar Rapids Branch | Delaware | 14.07 | 41.85 | 3,050 | 127,642 | Linn | 27.78 | Mona Branch | Black Hawk | 7.59 | 75.94 | 3,150 | 239,211 | Bremer | 19.41 | Clickasaw | 7.01 | Floyd | 19.18 | Mitchell | 22.72 | Stacyville Branch | Mitchell | 7.93 | 7.93 | 2,600 | 20,618 | Onawa Branch | Cherokee | 16.01 | 60.49 | 3,050 | 184,491 | Ida | 2.22 | Monona | 16.32 | Woodbury | 25.94 | Sioux Falls Branch | Cherokee | 11.40 | 70.11 | 3,750 | 262,012 | Lyon | 21.26 | O'Brien | 27.37 | Sioux | 7.08 | Iowa Central R'y..... | | | 449.928 | 4,226 | 1,901,551 | Main Line | Cerro Gordo | 24.351 | 189.536 | 5,600 | 1,061,401 | Franklin | 27.231 | Hardin | 28.769 | Jasper | 3.091 | Mahaska | 25.253 | Marshall | 29.968 | | Monroe | 13.560 | | | | Poweshiek | 22.911 | Wapello | .010 | Worth | 13.592 | Belmond Branch | Franklin | 15.700 | 22.200 | 3,000 | 66,600 | Wright | 6.500 | Iowa Central & Western Branch | Hancock | 13.086 | 36.593 | 2,500 | 91,482 | Kossuth | 14.551 | Wright | 8.956 | Story City Branch | Marshall | 15.010 | 34.510 | 3,000 | 103,530 | Story | 19.500 | State Center Branch | Jasper | 5.928 | 26.640 | 3,000 | 79,920 | Marshall | 20.712 | Montezuma Branch | Poweshiek | 13.610 | 13.610 | 3,000 | 40,830 | Newton Branch | Jasper | 23.283 | 30.250 | 3,000 | 90,750 | Mahaska | 6.817 | Poweshiek | .070 | | | | | | | | |
| Cedar Rapids Branch | Delaware | 14.07 | 41.85 | 3,050 | 127,642 | | | | | | | | | | | | | | | | | | | | | | | | | | | | | | | | | | | | | | | | | | | | | | | | | | | | | | | | | | | | | | | | | | | | | | | | | | | | | | | | | | | | | | | | | | | | | | | | | | | | | | | | | | | | | | | | | | | | | | | | | | | | | | | | | | | | | | | | | | | | | | | | |
| | Linn | 27.78 | | | | Mona Branch | Black Hawk | 7.59 | 75.94 | 3,150 | 239,211 | Bremer | 19.41 | | Clickasaw | 7.01 | | | | Floyd | 19.18 | Mitchell | 22.72 | Stacyville Branch | Mitchell | 7.93 | 7.93 | 2,600 | 20,618 | Onawa Branch | Cherokee | 16.01 | 60.49 | | 3,050 | 184,491 | | | | Ida | 2.22 | Monona | 16.32 | Woodbury | 25.94 | | Sioux Falls Branch | Cherokee | | | | 11.40 | 70.11 | 3,750 | 262,012 | Lyon | 21.26 | O'Brien | 27.37 | Sioux | 7.08 | Iowa Central R'y..... | | | | 449.928 | | | | 4,226 | 1,901,551 | Main Line | Cerro Gordo | 24.351 | 189.536 | 5,600 | 1,061,401 | Franklin | 27.231 | | Hardin | 28.769 | | | | Jasper | 3.091 | Mahaska | 25.253 | Marshall | 29.968 | Monroe | 13.560 | Poweshiek | 22.911 | Wapello | .010 | Worth | 13.592 | | Belmond Branch | Franklin | | | | 15.700 | 22.200 | 3,000 | 66,600 | Wright | 6.500 | Iowa Central & Western Branch | Hancock | 13.086 | 36.593 | 2,500 | 91,482 | Kossuth | 14.551 | Wright | 8.956 | Story City Branch | Marshall | 15.010 | 34.510 | 3,000 | 103,530 | Story | 19.500 | State Center Branch | Jasper | | 5.928 | 26.640 | | | | 3,000 | 79,920 | Marshall | 20.712 | Montezuma Branch | Poweshiek | 13.610 | 13.610 | 3,000 | 40,830 | Newton Branch | Jasper |
| Mona Branch | Black Hawk | 7.59 | 75.94 | 3,150 | 239,211 | | | | | | | | | | | | | | | | | | | | | | | | | | | | | | | | | | | | | | | | | | | | | | | | | | | | | | | | | | | | | | | | | | | | | | | | | | | | | | | | | | | | | | | | | | | | | | | | | | | | | | | | | | | | | | | | | | | | | | | | | | | | | | | | | | | | | | | | | | | | | | | | |
| | Bremer | 19.41 | | | | | | | | | | | | | | | | | | | | | | | | | | | | | | | | | | | | | | | | | | | | | | | | | | | | | | | | | | | | | | | | | | | | | | | | | | | | | | | | | | | | | | | | | | | | | | | | | | | | | | | | | | | | | | | | | | | | | | | | | | | | | | | | | | | | | | | | | | | | | | | | | | | |
| | Clickasaw | 7.01 | | | | | | | | | | | | | | | | | | | | | | | | | | | | | | | | | | | | | | | | | | | | | | | | | | | | | | | | | | | | | | | | | | | | | | | | | | | | | | | | | | | | | | | | | | | | | | | | | | | | | | | | | | | | | | | | | | | | | | | | | | | | | | | | | | | | | | | | | | | | | | | | | | | |
| | Floyd | 19.18 | | | | | | | | | | | | | | | | | | | | | | | | | | | | | | | | | | | | | | | | | | | | | | | | | | | | | | | | | | | | | | | | | | | | | | | | | | | | | | | | | | | | | | | | | | | | | | | | | | | | | | | | | | | | | | | | | | | | | | | | | | | | | | | | | | | | | | | | | | | | | | | | | | | |
| | Mitchell | 22.72 | | | | Stacyville Branch | Mitchell | 7.93 | 7.93 | 2,600 | 20,618 | Onawa Branch | Cherokee | 16.01 | 60.49 | 3,050 | 184,491 | Ida | 2.22 | Monona | 16.32 | Woodbury | 25.94 | Sioux Falls Branch | Cherokee | 11.40 | 70.11 | 3,750 | 262,012 | Lyon | 21.26 | O'Brien | 27.37 | Sioux | 7.08 | Iowa Central R'y..... | | | 449.928 | 4,226 | 1,901,551 | Main Line | Cerro Gordo | 24.351 | 189.536 | 5,600 | 1,061,401 | Franklin | 27.231 | Hardin | 28.769 | Jasper | 3.091 | Mahaska | 25.253 | Marshall | 29.968 | Monroe | 13.560 | Poweshiek | 22.911 | Wapello | .010 | | Worth | 13.592 | | | | Belmond Branch | Franklin | | 15.700 | 22.200 | | | | 3,000 | 66,600 | Wright | 6.500 | Iowa Central & Western Branch | Hancock | 13.086 | 36.593 | 2,500 | 91,482 | Kossuth | 14.551 | Wright | 8.956 | Story City Branch | Marshall | 15.010 | 34.510 | 3,000 | 103,530 | Story | 19.500 | State Center Branch | Jasper | 5.928 | 26.640 | 3,000 | 79,920 | Marshall | 20.712 | Montezuma Branch | Poweshiek | 13.610 | 13.610 | 3,000 | 40,830 | Newton Branch | Jasper | 23.283 | 30.250 | 3,000 | 90,750 | Mahaska | 6.817 | Poweshiek | .070 | | | | | | | | | | | | | | | | | | | | | | | | | | |
| Stacyville Branch | Mitchell | 7.93 | 7.93 | 2,600 | 20,618 | | | | | | | | | | | | | | | | | | | | | | | | | | | | | | | | | | | | | | | | | | | | | | | | | | | | | | | | | | | | | | | | | | | | | | | | | | | | | | | | | | | | | | | | | | | | | | | | | | | | | | | | | | | | | | | | | | | | | | | | | | | | | | | | | | | | | | | | | | | | | | | | |
| Onawa Branch | Cherokee | 16.01 | 60.49 | 3,050 | 184,491 | | | | | | | | | | | | | | | | | | | | | | | | | | | | | | | | | | | | | | | | | | | | | | | | | | | | | | | | | | | | | | | | | | | | | | | | | | | | | | | | | | | | | | | | | | | | | | | | | | | | | | | | | | | | | | | | | | | | | | | | | | | | | | | | | | | | | | | | | | | | | | | | |
| | Ida | 2.22 | | | | | | | | | | | | | | | | | | | | | | | | | | | | | | | | | | | | | | | | | | | | | | | | | | | | | | | | | | | | | | | | | | | | | | | | | | | | | | | | | | | | | | | | | | | | | | | | | | | | | | | | | | | | | | | | | | | | | | | | | | | | | | | | | | | | | | | | | | | | | | | | | | | |
| | Monona | 16.32 | | | | | | | | | | | | | | | | | | | | | | | | | | | | | | | | | | | | | | | | | | | | | | | | | | | | | | | | | | | | | | | | | | | | | | | | | | | | | | | | | | | | | | | | | | | | | | | | | | | | | | | | | | | | | | | | | | | | | | | | | | | | | | | | | | | | | | | | | | | | | | | | | | | |
| | Woodbury | 25.94 | | | | | | | | | | | | | | | | | | | | | | | | | | | | | | | | | | | | | | | | | | | | | | | | | | | | | | | | | | | | | | | | | | | | | | | | | | | | | | | | | | | | | | | | | | | | | | | | | | | | | | | | | | | | | | | | | | | | | | | | | | | | | | | | | | | | | | | | | | | | | | | | | | | |
| Sioux Falls Branch | Cherokee | 11.40 | 70.11 | 3,750 | 262,012 | | | | | | | | | | | | | | | | | | | | | | | | | | | | | | | | | | | | | | | | | | | | | | | | | | | | | | | | | | | | | | | | | | | | | | | | | | | | | | | | | | | | | | | | | | | | | | | | | | | | | | | | | | | | | | | | | | | | | | | | | | | | | | | | | | | | | | | | | | | | | | | | |
| | Lyon | 21.26 | | | | | | | | | | | | | | | | | | | | | | | | | | | | | | | | | | | | | | | | | | | | | | | | | | | | | | | | | | | | | | | | | | | | | | | | | | | | | | | | | | | | | | | | | | | | | | | | | | | | | | | | | | | | | | | | | | | | | | | | | | | | | | | | | | | | | | | | | | | | | | | | | | | |
| | O'Brien | 27.37 | | | | | | | | | | | | | | | | | | | | | | | | | | | | | | | | | | | | | | | | | | | | | | | | | | | | | | | | | | | | | | | | | | | | | | | | | | | | | | | | | | | | | | | | | | | | | | | | | | | | | | | | | | | | | | | | | | | | | | | | | | | | | | | | | | | | | | | | | | | | | | | | | | | |
| | Sioux | 7.08 | | | | | | | | | | | | | | | | | | | | | | | | | | | | | | | | | | | | | | | | | | | | | | | | | | | | | | | | | | | | | | | | | | | | | | | | | | | | | | | | | | | | | | | | | | | | | | | | | | | | | | | | | | | | | | | | | | | | | | | | | | | | | | | | | | | | | | | | | | | | | | | | | | | |
| Iowa Central R'y..... | | | 449.928 | 4,226 | 1,901,551 | | | | | | | | | | | | | | | | | | | | | | | | | | | | | | | | | | | | | | | | | | | | | | | | | | | | | | | | | | | | | | | | | | | | | | | | | | | | | | | | | | | | | | | | | | | | | | | | | | | | | | | | | | | | | | | | | | | | | | | | | | | | | | | | | | | | | | | | | | | | | | | | |
| Main Line | Cerro Gordo | 24.351 | 189.536 | 5,600 | 1,061,401 | | | | | | | | | | | | | | | | | | | | | | | | | | | | | | | | | | | | | | | | | | | | | | | | | | | | | | | | | | | | | | | | | | | | | | | | | | | | | | | | | | | | | | | | | | | | | | | | | | | | | | | | | | | | | | | | | | | | | | | | | | | | | | | | | | | | | | | | | | | | | | | | |
| | Franklin | 27.231 | | | | | | | | | | | | | | | | | | | | | | | | | | | | | | | | | | | | | | | | | | | | | | | | | | | | | | | | | | | | | | | | | | | | | | | | | | | | | | | | | | | | | | | | | | | | | | | | | | | | | | | | | | | | | | | | | | | | | | | | | | | | | | | | | | | | | | | | | | | | | | | | | | | |
| | Hardin | 28.769 | | | | | | | | | | | | | | | | | | | | | | | | | | | | | | | | | | | | | | | | | | | | | | | | | | | | | | | | | | | | | | | | | | | | | | | | | | | | | | | | | | | | | | | | | | | | | | | | | | | | | | | | | | | | | | | | | | | | | | | | | | | | | | | | | | | | | | | | | | | | | | | | | | | |
| | Jasper | 3.091 | | | | | | | | | | | | | | | | | | | | | | | | | | | | | | | | | | | | | | | | | | | | | | | | | | | | | | | | | | | | | | | | | | | | | | | | | | | | | | | | | | | | | | | | | | | | | | | | | | | | | | | | | | | | | | | | | | | | | | | | | | | | | | | | | | | | | | | | | | | | | | | | | | | |
| | Mahaska | 25.253 | | | | | | | | | | | | | | | | | | | | | | | | | | | | | | | | | | | | | | | | | | | | | | | | | | | | | | | | | | | | | | | | | | | | | | | | | | | | | | | | | | | | | | | | | | | | | | | | | | | | | | | | | | | | | | | | | | | | | | | | | | | | | | | | | | | | | | | | | | | | | | | | | | | |
| | Marshall | 29.968 | | | | | | | | | | | | | | | | | | | | | | | | | | | | | | | | | | | | | | | | | | | | | | | | | | | | | | | | | | | | | | | | | | | | | | | | | | | | | | | | | | | | | | | | | | | | | | | | | | | | | | | | | | | | | | | | | | | | | | | | | | | | | | | | | | | | | | | | | | | | | | | | | | | |
| | Monroe | 13.560 | | | | | | | | | | | | | | | | | | | | | | | | | | | | | | | | | | | | | | | | | | | | | | | | | | | | | | | | | | | | | | | | | | | | | | | | | | | | | | | | | | | | | | | | | | | | | | | | | | | | | | | | | | | | | | | | | | | | | | | | | | | | | | | | | | | | | | | | | | | | | | | | | | | |
| | Poweshiek | 22.911 | | | | | | | | | | | | | | | | | | | | | | | | | | | | | | | | | | | | | | | | | | | | | | | | | | | | | | | | | | | | | | | | | | | | | | | | | | | | | | | | | | | | | | | | | | | | | | | | | | | | | | | | | | | | | | | | | | | | | | | | | | | | | | | | | | | | | | | | | | | | | | | | | | | |
| | Wapello | .010 | | | | | | | | | | | | | | | | | | | | | | | | | | | | | | | | | | | | | | | | | | | | | | | | | | | | | | | | | | | | | | | | | | | | | | | | | | | | | | | | | | | | | | | | | | | | | | | | | | | | | | | | | | | | | | | | | | | | | | | | | | | | | | | | | | | | | | | | | | | | | | | | | | | |
| | Worth | 13.592 | | | | | | | | | | | | | | | | | | | | | | | | | | | | | | | | | | | | | | | | | | | | | | | | | | | | | | | | | | | | | | | | | | | | | | | | | | | | | | | | | | | | | | | | | | | | | | | | | | | | | | | | | | | | | | | | | | | | | | | | | | | | | | | | | | | | | | | | | | | | | | | | | | | |
| | Belmond Branch | Franklin | | | | 15.700 | 22.200 | 3,000 | 66,600 | | | | | | | | | | | | | | | | | | | | | | | | | | | | | | | | | | | | | | | | | | | | | | | | | | | | | | | | | | | | | | | | | | | | | | | | | | | | | | | | | | | | | | | | | | | | | | | | | | | | | | | | | | | | | | | | | | | | | | | | | | | | | | | | | | | | | | | | | | | | |
| Wright | | 6.500 | Iowa Central & Western Branch | Hancock | 13.086 | 36.593 | | | | 2,500 | 91,482 | Kossuth | 14.551 | Wright | 8.956 | Story City Branch | Marshall | 15.010 | 34.510 | 3,000 | 103,530 | Story | 19.500 | State Center Branch | Jasper | 5.928 | 26.640 | 3,000 | 79,920 | Marshall | 20.712 | Montezuma Branch | Poweshiek | 13.610 | 13.610 | 3,000 | 40,830 | Newton Branch | Jasper | 23.283 | 30.250 | 3,000 | 90,750 | Mahaska | 6.817 | Poweshiek | .070 | | | | | | | | | | | | | | | | | | | | | | | | | | | | | | | | | | | | | | | | | | | | | | | | | | | | | | | | | | | | | | | | | | | | | | | | | | | | | | | | | | | | | | | | | | | | | | | | | | | | | | |
| Iowa Central & Western Branch | Hancock | 13.086 | | 36.593 | 2,500 | | 91,482 | | | | | | | | | | | | | | | | | | | | | | | | | | | | | | | | | | | | | | | | | | | | | | | | | | | | | | | | | | | | | | | | | | | | | | | | | | | | | | | | | | | | | | | | | | | | | | | | | | | | | | | | | | | | | | | | | | | | | | | | | | | | | | | | | | | | | | | | | | | | | | |
| | Kossuth | 14.551 | | | | | | | | | | | | | | | | | | | | | | | | | | | | | | | | | | | | | | | | | | | | | | | | | | | | | | | | | | | | | | | | | | | | | | | | | | | | | | | | | | | | | | | | | | | | | | | | | | | | | | | | | | | | | | | | | | | | | | | | | | | | | | | | | | | | | | | | | | | | | | | | | | | |
| | Wright | 8.956 | | | | | | | | | | | | | | | | | | | | | | | | | | | | | | | | | | | | | | | | | | | | | | | | | | | | | | | | | | | | | | | | | | | | | | | | | | | | | | | | | | | | | | | | | | | | | | | | | | | | | | | | | | | | | | | | | | | | | | | | | | | | | | | | | | | | | | | | | | | | | | | | | | | |
| Story City Branch | Marshall | 15.010 | 34.510 | 3,000 | 103,530 | | | | | | | | | | | | | | | | | | | | | | | | | | | | | | | | | | | | | | | | | | | | | | | | | | | | | | | | | | | | | | | | | | | | | | | | | | | | | | | | | | | | | | | | | | | | | | | | | | | | | | | | | | | | | | | | | | | | | | | | | | | | | | | | | | | | | | | | | | | | | | | | |
| | Story | 19.500 | | | | | | | | | | | | | | | | | | | | | | | | | | | | | | | | | | | | | | | | | | | | | | | | | | | | | | | | | | | | | | | | | | | | | | | | | | | | | | | | | | | | | | | | | | | | | | | | | | | | | | | | | | | | | | | | | | | | | | | | | | | | | | | | | | | | | | | | | | | | | | | | | | | |
| State Center Branch | Jasper | 5.928 | 26.640 | 3,000 | 79,920 | | | | | | | | | | | | | | | | | | | | | | | | | | | | | | | | | | | | | | | | | | | | | | | | | | | | | | | | | | | | | | | | | | | | | | | | | | | | | | | | | | | | | | | | | | | | | | | | | | | | | | | | | | | | | | | | | | | | | | | | | | | | | | | | | | | | | | | | | | | | | | | | |
| | Marshall | 20.712 | | | | | | | | | | | | | | | | | | | | | | | | | | | | | | | | | | | | | | | | | | | | | | | | | | | | | | | | | | | | | | | | | | | | | | | | | | | | | | | | | | | | | | | | | | | | | | | | | | | | | | | | | | | | | | | | | | | | | | | | | | | | | | | | | | | | | | | | | | | | | | | | | | | |
| Montezuma Branch | Poweshiek | 13.610 | 13.610 | 3,000 | 40,830 | | | | | | | | | | | | | | | | | | | | | | | | | | | | | | | | | | | | | | | | | | | | | | | | | | | | | | | | | | | | | | | | | | | | | | | | | | | | | | | | | | | | | | | | | | | | | | | | | | | | | | | | | | | | | | | | | | | | | | | | | | | | | | | | | | | | | | | | | | | | | | | | |
| Newton Branch | Jasper | 23.283 | 30.250 | 3,000 | 90,750 | | | | | | | | | | | | | | | | | | | | | | | | | | | | | | | | | | | | | | | | | | | | | | | | | | | | | | | | | | | | | | | | | | | | | | | | | | | | | | | | | | | | | | | | | | | | | | | | | | | | | | | | | | | | | | | | | | | | | | | | | | | | | | | | | | | | | | | | | | | | | | | | |
| | Mahaska | 6.817 | | | | | | | | | | | | | | | | | | | | | | | | | | | | | | | | | | | | | | | | | | | | | | | | | | | | | | | | | | | | | | | | | | | | | | | | | | | | | | | | | | | | | | | | | | | | | | | | | | | | | | | | | | | | | | | | | | | | | | | | | | | | | | | | | | | | | | | | | | | | | | | | | | | |
| | Poweshiek | .070 | | | | | | | | | | | | | | | | | | | | | | | | | | | | | | | | | | | | | | | | | | | | | | | | | | | | | | | | | | | | | | | | | | | | | | | | | | | | | | | | | | | | | | | | | | | | | | | | | | | | | | | | | | | | | | | | | | | | | | | | | | | | | | | | | | | | | | | | | | | | | | | | | | | |

STATEMENT OF RAILROAD ASSESSMENTS—CONTINUED

| Names of Systems and Divisions | Counties | Miles o | Total miles of road | Assessed value per mile | Aggregate assessed value |
|--|------------------|---------|---------------------|-------------------------|--------------------------|
| Eastern Division ----- | Henry ----- | 19.148 | | | |
| | Jefferson ----- | 1.792 | | | |
| | Keokuk ----- | 26.356 | | | |
| | Louisa ----- | 23.147 | | | |
| | Mahaska ----- | 14.422 | | | |
| | Washington -- | 11.724 | 96.569 | 8,800 | 267,028 |
| Iowa Great Northern R'y----- | | | 76.70 | | 403,442 |
| | Lyon ----- | 18.49 | | | |
| | Plymouth ----- | 25.37 | | | |
| | Sioux ----- | 27.28 | | | |
| | Woodbury ----- | 5.57 | 76.70 | 5,200 | 403,442 |
| Iowa Transfer R'y----- | Polk ----- | .31 | .31 | 23,810 | 5,000 |
| | (1907) ----- | .31 | .31 | 20,162 | 6,250 |
| Manchester & Oneida R'y----- | Delaware ----- | 8.00 | 8.00 | 2,500 | 20,000 |
| Minneapolis & St. Louis R'y----- | | | 349.01 | 3,806 | 1,328,190 |
| | (1907) ----- | | 348.56 | 3,806 | 1,326,445 |
| Southern Division ----- | Boone ----- | 24.50 | | | |
| | Hancock ----- | 25.71 | | | |
| | Humboldt ----- | 23.41 | | | |
| | Kossuth ----- | 7.80 | | | |
| | Webster ----- | 35.21 | | | |
| | Winnebago -- | 20.91 | | | |
| | Worth ----- | .33 | 137.37 | 4,000 | 551,430 |
| Southwestern Division ----- | Buena Vista -- | 20.12 | | | |
| | Clay ----- | 26.55 | | | |
| | Dickinson ----- | 7.92 | | | |
| | Emmet ----- | 18.93 | 73.52 | 3,200 | 235,394 |
| Des Moines & Ft. Dodge R'y-- Des Moines to Angus----- | Boone ----- | 1.70 | | | |
| | Dallas ----- | 26.98 | | | |
| | Polk ----- | 8.56 | 37.24 | 4,000 | 148,960 |
| | Polk (1907)----- | 9.35 | | | |
| | (1907) ----- | | 37.40 | 4,000 | 149,000 |
| Des Moines & Ft. Dodge R'y-- Angus to Ruthven----- | Boone ----- | 1.28 | | | |
| | Greene ----- | 23.06 | | | |
| | Humboldt ----- | 6.34 | | | |
| | Palo Alto ----- | 20.49 | | | |
| | Palo Alto (1907) | 20.73 | | | |
| | Pocahontas -- | 15.74 | | | |
| | Webster ----- | 32.47 | 100.38 | 3,910 | 392,486 |
| | Webster (1907) | 31.86 | | | |
| | (1907) ----- | | 99.77 | 3,910 | 390,101 |
| Muscatine North & South R'y--- | | | 28.67 | | 71,675 |
| | Louisa ----- | 20.95 | | | |
| | Muscatine ----- | 7.72 | 28.67 | 2,500 | 71,675 |

STATEMENT OF RAILROAD ASSESSMENTS—CONTINUED

| Names of Systems and Divisions | Counties | Miles of road | Total miles of road | Assessed value per mile | Aggregate assessed value |
|---------------------------------|-----------------|---------------|---------------------|-------------------------|--------------------------|
| Newton & Northwestern R'y..... | | | 106.30 | | 326,873 |
| | (1907) | | 106.30 | 3,200 | 340,166 |
| | Boone | 32.25 | | | |
| | Culhoun | 13.38 | | | |
| | Greene | .91 | | | |
| | Jasper | 24.25 | | | |
| | Polk | 8.63 | | | |
| | Story | 13.45 | | | |
| | Webster | 13.23 | 100.30 | 3,075 | 326,873 |
| Omaha Bridge & Terminal R'y.... | Pottawattamie | .50 | .50 | 7,000 | 3,500 |
| St. Paul & Des Moines R..... | | | 43.84 | | 87,680 |
| | Cerro Gordo.... | 15.65 | | | |
| | Franklin | 24.87 | | | |
| | Hardin | 3.32 | 43.84 | 2,000 | 87,680 |
| Sioux City Bridge Company..... | Woodbury | 1.00 | 1.00 | 5,000 | 5,000 |
| Sioux City Terminal R'y..... | Woodbury | 1.57 | 1.57 | 6,000 | 9,420 |
| | (1907) | 1.50 | 1.50 | 6,000 | 9,000 |
| Tabor & Northern R'y..... | Mills | 8.79 | 8.79 | 3,000 | 26,370 |
| Union Pacific R'y..... | | | 3.73 | 72,872 | 274,700 |
| Main Line | Pottawattamie | 2.06 | 2.06 | 125,000 | 257,500 |
| Union Avenue Line | Pottawattamie | 1.72 | 1.72 | 10,000 | 17,200 |
| Union Terminal R'y..... | Woodbury | 1.28 | 1.28 | 73,125 | 100,000 |
| Wabash R'y..... | | | 212.23 | 4,832 | 1,025,582 |
| Main Line | Appanoose | 7.261 | | | |
| | Davis | 26.246 | | | |
| | Wapello | 9.803 | 43.31 | 5,000 | 216,550 |
| Omaha & St. Louis Line..... | Fremont | 8.74 | | | |
| | Mills | 25.94 | | | |
| | Page | 19.83 | | | |
| | Pottawattamie | 11.23 | 65.73 | 5,000 | 328,650 |
| Des Moines & St. Louis Line.. | Appanoose | 17.88 | | | |
| | Marion | 39.00 | | | |
| | Monroe | 21.94 | | | |
| | Polk | 15.01 | 93.83 | 5,000 | 469,150 |
| Coal Switches..... | Marion | 9.36 | 9.36 | 1,200 | 11,239 |
| Totals | | | 9,876.82 | \$ 6,425 | \$63,527,616 |

INTERURBAN RAILWAYS.

Length of Inter-Urban Lines January 1, 1908, and the Assessed Value Thereof.

| Name of Roads | Counties | Miles of road | Total Miles of road | Assessed value per mile | Aggregate assessed value |
|---|----------------------------|---------------|---------------------|-------------------------|--------------------------|
| Boone Suburban Railway..... | Boone | 4.20 | 4.20 | \$ 1,250 | \$ 5,250 |
| | (1907) | 4.70 | 4.70 | 1,250 | 5,875 |
| Cedar Rapids & Iowa City Rail- way & Light Company..... | Johnson | 18.32 | 27.63 | | 69,075 |
| | Linn | 9.31 | 27.63 | 2,500 | 69,075 |
| Cedar Rapids & Marion City Rail- way | Linn | 15.65 | 15.65 | 6,000 | 93,900 |
| Ft. Dodge, Des Moines & South- ern R. R. | | | 53.20 | 2,056 | 109,370 |
| New Line | Greene | .20 | | | |
| | Polk | 16.10 | | | |
| | Story | 10.02 | | | |
| | Webster | 24.90 | 51.22 | 2,000 | 102,440 |
| Old Line (Ames & College)..... | Story | 1.98 | 1.98 | 3,500 | 6,930 |
| Inter-Urban Railway | | | 64.57 | | 193,710 |
| | (1907) | | 64.53 | 3,000 | 193,740 |
| | Dallas | 20.20 | | | |
| | Jasper | 5.60 | | | |
| | Polk | 38.77 | 64.57 | 3,000 | 193,710 |
| Iowa & Illinois Railway | Polk (1907)..... | 38.78 | | | |
| | | | 33.072 | | 82,680 |
| | (1907) | | 33.072 | 2,000 | 66,144 |
| | Clinton | 10.877 | | | |
| | Scott | 22.195 | 33.072 | 2,500 | 82,680 |
| Mason City & Clear Lake Trac- tion Company | Cerro Gordo..... | 14.62 | 14.62 | 1,000 | 14,620 |
| Oskaloosa & Buxton Electric Rail- way | Mahaska | 2.30 | 2.30 | 1,000 | 2,300 |
| Tama & Toledo Electric Railway Waterloo, Cedar Falls & North- ern Railway | Tama | 2.75 | 2.75 | 2,500 | 6,875 |
| | | | 55.43 | | 166,290 |
| | (1907) | | 54.73 | 3,000 | 164,190 |
| | Black Hawk | 29.76 | | | |
| | Black Hawk (1907) | 28.89 | | | |
| | Bremer | 25.67 | 55.43 | 3,000 | 166,290 |
| | Bremer (1907)..... | 25.84 | | | |
| Totals | | | 273.422 | | \$ 744,070 |
| Totals | (1907) | | 220.082 | | \$ 616,719 |

TRANSACTIONS OF THE EXECUTIVE COUNCIL

747

ASSESSMENT OF SLEEPING CARS

as fixed by the Executive Council July 12, 1907.

| Name of Line | Mileage | Total net assessment |
|---|------------------|----------------------|
| Atchison, Topeka & Santa Fe Railway..... | 19.76 | \$ 2,707 |
| Burlington, Cedar Rapids & Northern Railway..... | 507.99 | 13,496 |
| Chicago & Northwestern Railway..... | 1,080.28 | 70,041 |
| Chicago, Burlington & Quincy Railway..... | 424.94 | 27,237 |
| Chicago Great Western Railway..... | 700.411 | 29,442 |
| Chicago, Milwaukee & St. Paul Railway..... | 743.94 | 12,486 |
| Chicago, Rock Island & Pacific Railway..... | 568.00 | 38,610 |
| Chicago, St. Paul, Minneapolis & Omaha Railway..... | 57.10 | 3,140 |
| Davenport, Rock Island & Northwestern Railway..... | 33.92 | 543 |
| Des Moines Union Railway..... | 7.39 | 227 |
| Dubuque & Sioux City Railway..... | 605.96 | 21,675 |
| Iowa Central Railway..... | 189.526 | 3,474 |
| Kansas City, St. Joe & Council Bluffs Railway..... | 56.026 | 4,902 |
| Minneapolis & St. Louis Railway..... | 175.27 | 5,179 |
| Omaha & St. Louis Railway..... | 65.73 | 986 |
| Omaha Bridge & Terminal Railway..... | .50 | 15 |
| St. Louis, Keokuk & Northwestern Railway..... | 45.91 | 2,433 |
| Union Pacific Railway..... | 2.06 | 755 |
| Wabash Railway..... | 101.091 | 4,181 |
| Total | 5,385.804 | \$ 241,414 |

NOTE—The assessment of the valuation of sleeping cars, under the law, is arrived at by apportioning to Iowa railway lines that proportion of the value of the cars which the mileage in Iowa is to the total mileage covered by the several cars. The actual value placed upon Pullman cars is, for 1907, \$12,178.82. Pullman tourist cars, \$7,789.76 each. Iowa's proportion of the standard sleeping cars used during the year 1906 would be 71,330 cars and 12,229 tourist sleeping cars.

ASSESSMENT OF SLEEPING CARS

as fixed by the Executive Council July 16, 1908.

| Name of Line | Mileage | Total net assessment |
|---|------------------|----------------------|
| Atchison, Topeka & Santa Fe Railway..... | 19.76 | \$ 2,687 |
| Burlington, Cedar Rapids & Northern Railway..... | 507.99 | 13,070 |
| Chicago & Northwestern Railway..... | 1,045.87 | 73,739 |
| Chicago, Burlington & Quincy Railway..... | 364.519 | 28,706 |
| Chicago Great Western Railway..... | 700.401 | 30,101 |
| Chicago, Milwaukee & St. Paul Railway..... | 492.02 | 12,226 |
| Chicago, Rock Island & Pacific Railway..... | 568.00 | 44,579 |
| Chicago, St. Paul, Minneapolis & Omaha Railway..... | 57.10 | 3,140 |
| Davenport, Rock Island & Northwestern Railway..... | 33.91 | 543 |
| Des Moines Union Railway..... | 5.06 | 223 |
| Dubuque & Sioux City Railway..... | 605.96 | 21,130 |
| Iowa Central Railway..... | 189.526 | 3,535 |
| Kansas City, St. Joe & Council Bluffs Railway..... | 56.026 | 5,908 |
| Minneapolis & St. Louis Railway..... | 170.11 | 4,813 |
| Omaha & St. Louis Railway..... | 65.73 | 986 |
| Omaha Bridge & Terminal Railway..... | .50 | 15 |
| St. Louis, Keokuk & Northwestern Railway..... | 45.91 | 2,341 |
| Union Pacific Railway..... | 2.06 | 836 |
| Wabash Railway..... | 101.091 | 4,318 |
| Total | 5,031.543 | \$ 253,046 |

NOTE—The actual value placed upon Pullman cars is, for 1908, \$12,170.56. Pullman tourist cars, \$7,828.88 each. Iowa's proportion of the standard sleeping cars used during the year 1907 would be 74,150 cars and 13,851 tourist sleeping cars.

EQUIPMENT CAR ASSESSMENTS—1907.

Assessment of Equipment Car Companies and the Amount of Tax on same at Forty-one and 5-10 (41.5) Mills on the dollar of Taxable Value, as fixed July 12, 1907, by the Executive Council.

| Names of Companies | Actual value of cars | Assessed or taxable value | Amount of tax |
|---|----------------------|---------------------------|-------------------|
| American Cotton Oil Company | \$ 1,800 | \$ 450 | \$ 18.67 |
| American Refrigerator Transit Company | 6,500 | 1,625 | 67.42 |
| Arms Palace Horse Car Company | 600 | 150 | 6.22 |
| Armour Car Line Company | 175,200 | 43,800 | 1,817.70 |
| Chicago, New York & Boston Refrigerator Company | 10,000 | 2,500 | 103.75 |
| Cold Blast Transportation Company | 4,800 | 1,200 | 49.80 |
| Cudahy Packing Company | 68,000 | 17,000 | 705.50 |
| Cudahy Milwaukee Refrigerator Line | 600 | 150 | 6.22 |
| General Chemical Company | 1,200 | 300 | 12.45 |
| Germania Refining Company | 2,700 | 675 | 28.24 |
| Jacob Dodd Packing Company | 1,800 | 300 | 12.45 |
| Lewis Manufacturing Company, F. J. | 400 | 100 | 4.15 |
| Libby, McNeil & Libby, Incorporated | 2,000 | 250 | 10.37 |
| Live Poultry Transportation Company | 9,000 | 2,250 | 93.37 |
| Mather Stock Car Company | 5,500 | 1,375 | 57.06 |
| Merchants Despatch Transportation Company | 31,200 | 7,800 | 323.70 |
| National Car Company | 4,600 | 1,150 | 47.72 |
| National Car Line Company | 9,300 | 2,300 | 95.45 |
| Provision Dealers' Despatch | 2,800 | 700 | 29.65 |
| Rumely Company, M. | 500 | 125 | 5.18 |
| Santa Fe Refrigerator Despatch, The | 42,000 | 10,500 | 435.75 |
| St. Louis Refrigerator Car Company (Anheuser Busch) | 10,000 | 2,500 | 103.75 |
| St. Louis Refrigerator Car Company (Lemp Series) | 1,000 | 250 | 10.37 |
| Street's Western Stable Car Line | 12,000 | 3,000 | 124.50 |
| Swift Refrigerator Transportation Company | 95,000 | 23,750 | 985.69 |
| Union Tank Line Company | 84,400 | 21,100 | 875.65 |
| Union Refrigerator Transit Company of Wisconsin | 21,000 | 5,250 | 217.87 |
| Total | \$602,300 | \$150,550 | \$6,247.99 |

EQUIPMENT CAR ASSESSMENTS—1908

Assessment of Equipment Car Companies and Amount of Tax Assessed against said Companies by the Executive Council, July 17, 1908, at Forty-one and 7-10 Mills on the dollar of Taxable Property.

| Names of Companies | Actual value of cars | Assessed or taxable value | Amount of tax |
|---|----------------------|---------------------------|-------------------|
| American Cotton Oil Company | \$ 3,000 | \$ 750 | \$ 81.27 |
| American Refrigerator Transit Company | 5,000 | 1,250 | 52.00 |
| Armour Car Lines Company | 144,000 | 86,000 | 1,501.20 |
| Arms Palace Horse Car Company | 600 | 150 | 6.25 |
| Cold Blast Transportation Company | 3,600 | 900 | 37.50 |
| The Cudahy Packing Company | 103,500 | 25,375 | 1,079.00 |
| Cudahy Milwaukee Refrigerator Line | 600 | 150 | 6.25 |
| Chicago, New York and Boston Refrigerator Company | 10,400 | 2,600 | 103.42 |
| Dairy Shippers Despatch | 600 | 150 | 6.25 |
| General Chemical Company | 400 | 100 | 4.17 |
| Jacob Dodd Packing Company | 1,200 | 300 | 12.51 |
| Libby, McNeil & Libby, Incorporated | 1,000 | 250 | 10.42 |
| Live Poultry Transportation Company | 12,000 | 3,000 | 125.10 |
| Lewis Manufacturing Company, F. J. | 400 | 100 | 4.17 |
| Mather Stock Car Company | 3,600 | 900 | 37.50 |
| Merchants Despatch Transportation Company | 36,000 | 9,000 | 375.30 |
| National Car Company | 4,200 | 1,050 | 45.78 |
| National Car Line Company | 18,000 | 4,500 | 187.65 |
| National Roofing Company | 800 | 200 | 8.34 |
| Rumely Company, M. | 500 | 125 | 5.25 |
| Streets Western Stable Car Line | 8,000 | 2,000 | 83.40 |
| St. Louis Refrigerator Car Company (Anheuser Busch) | 10,000 | 2,500 | 104.25 |
| St. Louis Refrigerator Car Company (Lemp Series) | 1,000 | 250 | 10.42 |
| Swift Refrigerator Transportation Company | 94,000 | 23,500 | 979.95 |
| Santa Fe Transportation Company | 38,000 | 9,500 | 396.15 |
| Titusville Oil Works | 800 | 200 | 8.34 |
| Union Refrigerator Transit Company of Wisconsin | 10,000 | 2,500 | 104.25 |
| Union Tank Line Company | 92,000 | 23,000 | 959.10 |
| Total | \$603,200 | \$150,800 | \$6,290.19 |

ASSESSMENT OF EXPRESS COMPANIES

as fixed by the Executive Council, July 12, 1907.

| Names of Companies | Mileage | Assessed value per mile | Total net assessment |
|-------------------------------------|------------|-------------------------|----------------------|
| Adams Express Company..... | 2,265.5483 | \$ 40.00 | \$ 90,621.93 |
| American Express Company..... | 2,612.949 | 45.00 | 117,582.71 |
| Great Northern Express Company..... | 77.98 | 40.00 | 3,119.20 |
| Pacific Express Company..... | 207.580 | 30.00 | 6,228.50 |
| United States Express Company..... | 3,930.110 | 40.00 | 157,200.40 |
| Wells-Fargo Express Company..... | 838.780 | 40.00 | 33,551.20 |
| Grand total assessment..... | | | \$ 408,362.24 |

ASSESSMENT OF EXPRESS COMPANIES

as fixed by the Executive Council, July 17, 1908.

| Names of Companies | Mileage | Assessed value per mile | Total net assessment |
|-------------------------------------|-----------|-------------------------|----------------------|
| Adams Express Company..... | 2,267.638 | \$ 35.00 | \$ 79,368.04 |
| American Express Company..... | 2,611.044 | 40.00 | 104,441.78 |
| Great Northern Express Company..... | 77.980 | 35.00 | 2,729.30 |
| Pacific Express Company..... | 207.557 | 25.00 | 5,188.93 |
| United States Express Company..... | 3,927.850 | 35.00 | 137,474.75 |
| Wells-Fargo Express Company..... | 904,288 | 35.00 | 31,650.08 |
| Grand total assessment..... | | | \$ 360,852.86 |

TELEGRAPH ASSESSMENTS—1907-08.

| Names of Companies | Mileage | Value per mile | Total valuation |
|--|----------|----------------|-----------------|
| American District Telegraph Company (1907)..... | 62.50 | \$ 42.00 | \$ 2,625.00 |
| American District Telegraph Company (1908)..... | 64.50 | 60.00 | 3,870.00 |
| Chicago, Milwaukee & St. Paul Railway Company (1907-08)..... | 149.44 | 42.00 | 6,276.48 |
| Mason City & Ft. D. R. R. Co. (1907-08)..... | 159.30 | 30.00 | 4,779.00 |
| Postal Telegraph & Cable Company (1907-08)..... | 1,232.48 | 65.00 | 69,581.25 |
| Western Union Telegraph Company (1907)..... | 8,651.65 | 75.00 | 649,099.41 |
| Western Union Telegraph Company (1908)..... | 8,904.24 | 75.00 | 660,319.00 |
| Total telegraph assessment (1907)..... | | | \$ 732,391.74 |
| Total telegraph assessment (1908)..... | | | \$ 744,826.83 |

TELEPHONE ASSESSMENTS—1907.

| Kind of Line | Toll instru- ments | Exchange instruments | Rural instru- ments | Pole mileage | Net assess- ment |
|--------------------|-----------------------|-------------------------|------------------------|--------------|---------------------|
| Toll Lines ----- | 82 | | | 1,272.56 | \$ 76,122.30 |
| Exchanges ----- | | 13,753 | | 729.83 | 138,820.28 |
| Mixed Lines ----- | 2,035 | 81,919 | 110,010 | 40,088.43 | 1,834,596.48 |
| Rural Lines ----- | | | 49,834 | 23,948.57 | 294,617.83 |
| Grand totals ----- | 2,117 | 95,672 | 159,844 | 66,039.39 | \$ 2,314,156.89 |

TELEPHONE ASSESSMENTS—1908.

| Kind of line | Toll instru- ments | Exchange instruments | Rural instru- ments | Pole mileage | Net assess- ment |
|--------------------|-----------------------|-------------------------|------------------------|--------------|---------------------|
| Toll Lines ----- | 82 | | | 1,282.79 | \$ 77,377.15 |
| Exchanges ----- | | 14,105 | | 518.32 | 181,356.94 |
| Mixed Lines ----- | 1,746 | 140,294 | 80,997 | 43,394.56 | 2,122,564.45 |
| Rural Lines ----- | | | 51,627 | 27,408.17 | 384,653.10 |
| Grand totals ----- | 1,828 | 154,399 | 132,624 | 72,604.34 | \$ 3,715,951.64 |

NOTE:—Interested persons, having actual use for a detailed report of the telegraph or telephone assessment, may obtain a copy on application to the Secretary of the Executive Council, Des Moines, Iowa.

CLAIMS APPROVED BY EXECUTIVE COUNCIL

CLASSIFIED STATEMENT.

OF CLAIMS APPROVED BY THE EXECUTIVE COUNCIL OF IOWA DURING THE CALENDAR YEARS 1907 AND 1908, AS REQUIRED TO BE REPORTED BY THE SECRETARY UNDER CODE SECTION 157 AND CHAPTER 5, ACTS OF THIRTY-SECOND GENERAL ASSEMBLY.

| | |
|---|--------------|
| Furniture, Fuel Stores and Supplies (Code Section 165—chapter 177, section 3, 31st G. A. and chapter 201, section 3, 32d G. A.)— | |
| For furniture | \$ 59,028.54 |
| For fuel | 38,741.69 |
| For stores and miscellaneous supplies | 17,734.98 |
| For merchandise for supply department | 13,694.79 |
| | \$129,198.00 |
| Telephone, Telegraph, Water, Light and Repairs (Code section 164—chapter 177, section 3, 31st G. A. and chapter 201, section 3, 32d G. A.)— | |
| For telephone and telegraph service..... | \$ 3,746.44 |
| For water for State use | 2,829.23 |
| For gas and electric light for State use..... | 3,300.37 |
| For repairs | 5,595.49 |
| | \$ 15,471.53 |
| Express, Freight and Cartage (Chapter 177, section 3, 31 st G. A. and chapter 201, section 3, 32d G. A.)— | |
| For expressage | \$ 14,685.19 |
| For freight and cartage | 659.58 |
| | \$ 15,344.77 |
| Executive Council's Employees (Chapter 177, section 3, 31st G. A. and chapter 201, section 3, 32d G. A.)— | |
| For regular employes | \$ 8,549.99 |
| For clerical assistance | 3,205.00 |
| For postmaster's salary | 1,999.99 |
| For mail carrier's salary | 1,999.99 |
| | \$ 15,754.97 |
| Executive Council's Contingent Fund (Chapter 177, section 24, 31st G. A. and chapter 201, section 33, 32d G. A.)— | |
| For miscellaneous expenses paid | \$ 2,031.64 |
| Custodian's Employees (Chapter 177, section 3, 31st G. A. and chapter 201, section 3, 32d G. A.)— | |
| For pay roll | \$ 52,191.59 |
| For extra help | 467.62 |
| | \$ 52,659.21 |

CLAIMS APPROVED BY THE EXECUTIVE COUNCIL 753

| | | |
|--|-------------|--------------|
| State Board of Dental Examiners (Chapter 91, section 7, 28th G. A.)— | | |
| E. D. Brower, secretary's salary and per diem and expenses | \$ 1,731.94 | |
| E. H. Ball, per diem and expenses | 605.52 | |
| F. H. Rule, per diem and expenses | 682.17 | |
| W. H. DeFord, per diem and expenses | 686.90 | |
| G. N. Beemer, per diem and expenses | 665.78 | |
| | | \$ 4,372.31 |
| Benedict Home (Chapter 189, section 3, 31st G. A.)— | | |
| For miscellaneous expenditures | | \$ 2,612.37 |
| Dubuque Rescue Home (Chapter 189, section 1, 31st G. A.)— | | |
| For miscellaneous expenditures | | \$ 1,495.03 |
| Florence Crittenden Home (Chapter 189, section 3, 31st G. A.)— | | |
| For miscellaneous expenditures | | \$ 971.22 |
| Boys' and Girls' Home, Sioux City (Chapter 189, section 3, 31st G. A.)— | | |
| For miscellaneous expenditures | | \$ 1,500.00 |
| House of the Good Shepherd—Sioux City (Chapter 189, section 3, 31st G. A.)— | | |
| For miscellaneous expenditures | | \$ 1,500.00 |
| House of the Good Shepherd—Dubuque (Chapter 189, section 3, 31st G. A.)— | | |
| For miscellaneous expenditures | | \$ 600.85 |
| Fish and Game Warden (Chapter 178, section 1, 31st G. A., and chapter 210, section 1, 32d G. A.)— | | |
| For protection of fish and game | | \$ 9,557.39 |
| Bureau of Labor Statistics (Code section 2477)— | | |
| E. D. Brigham, traveling expenses | \$ 273.37 | |
| Frank Bradley, traveling expenses | 1,186.63 | |
| Alfred Shepherd, traveling expenses | 1,011.72 | |
| Miscellaneous expenses | 46.50 | |
| | | \$ 2,518.22 |
| Expenses of Returning Fugitives (Code section 5181)—... | | \$ 7,445.09 |
| Expert Accountant (Code section 161 and chapter 9, section 1, 29th G. A.)— | | |
| For per diem for examining accounts of state officers | | \$ 3,525.00 |
| Historical, Memorial and Art Building (Chapter 163, section 3, 30th G. A., chapter 187, section 1, 31st G. A., and chapter 219, section 1, 32d G. A.)— | | |
| Miscellaneous contracts and expenditures | | \$ 65,174.08 |
| Auditor of State—Expense Fund (Chapter 177, section 3, 31st G. A., and chapter 201, section 3, 32d G. A.)— | | |
| For traveling expenses | \$ 268.25 | |
| For extra help | 3,269.99 | |
| For miscellaneous expenses | 75.00 | |
| | | \$ 3,613.24 |

754 CLAIMS APPROVED BY THE EXECUTIVE COUNCIL

Examination of State and Savings Banks (Chapter 64, section 1, 30th G. A.)—

| | | |
|--|-----------|-------------|
| D. H. McKee, traveling expenses | \$ 658.71 | |
| H. M. Cormany, traveling expenses | 2,029.35 | |
| M. A. Buchan traveling expenses | 954.42 | |
| Leland Windsor, traveling expenses | 566.99 | |
| I. M. Sproull, traveling expenses | 1,176.94 | |
| Ellis D. Robb, traveling expenses | 621.12 | |
| Frank E. Roberts, traveling expenses | 275.85 | |
| Chas. E. Putman, traveling expenses | 536.67 | |
| John J. Spindler, traveling expenses | 230.92 | |
| Millard F. Cox, traveling expenses | 239.95 | |
| Frank Epperson, traveling expenses | 147.31 | |
| B. F. Carroll | 9.20 | |
| | | \$ 7,447.43 |

Examination of Building and Loan Associations (Code section 1904)—

| | | |
|--|-----------|-----------|
| George E. Pennell, per diem and expenses | \$ 252.44 | |
| E. J. Dawson, per diem and expenses | 19.00 | |
| | | \$ 271.44 |

Examination of Insurance Companies (Chapter 56, section 3, 30th G. A.)—

| | | |
|--|----------|-------------|
| F. S. Withington, traveling expenses | \$ 16.40 | |
| Geo. E. Pennell, per diem and expenses | 784.31 | |
| John A. McKellar, traveling expenses | 1,036.72 | |
| E. C. Fisher, per diem and expenses | 487.50 | |
| B. F. Carroll, traveling expenses | 137.80 | |
| H. S. Winston, per diem and expenses | 2,366.50 | |
| | | \$ 4,829.73 |

Veterinary Department (Code sections 2536-2537 and 2538)—

| | | |
|---|-------------|--|
| Paul O. Koto, State Veterinarian, per diem and expenses | \$ 3,688.36 | |
| D. E. Baughman, per diem and expenses | 2,407.14 | |
| H. E. Talbot, per diem and expenses | 3,311.53 | |
| Hal C. Simpson, per diem and expenses | 596.21 | |
| J. D. Inger, per diem and expenses | 194.68 | |
| S. H. Johnson, per diem and expenses | 324.97 | |
| L. U. Shipley, per diem and expenses | 599.26 | |
| J. W. Griffith, per diem and expenses | 1,016.70 | |
| W. L. Evers, per diem and expenses | 185.22 | |
| Bernard Harmon, per diem and expenses | 168.95 | |
| J. H. Spence, per diem and expenses | 624.65 | |
| J. G. Parslow, per diem and expenses | 366.71 | |
| George Kerr, per diem and expenses | 205.22 | |
| J. R. Sanders, per diem and expenses | 211.56 | |
| C. E. Stewart, per diem and expenses | 163.20 | |
| S. T. Miller, per diem and expenses | 242.17 | |
| F. J. Nieman, per diem and expenses | 796.89 | |
| E. G. Piper, per diem and expenses | 57.12 | |
| J. A. Anstey, per diem and expenses | 123.85 | |
| R. R. Hammond, per diem and expenses | 129.20 | |
| E. A. Buxton, per diem and expenses | 25.00 | |
| S. K. Hazlet, per diem and expenses | 837.74 | |
| S. H. Kingery, per diem and expenses | 37.13 | |
| Peter Malcolm, per diem and expenses | 382.38 | |
| A. L. Wood, per diem and expenses | 203.24 | |
| J. H. McLeod, per diem and expenses | 115.20 | |

CLAIMS APPROVED BY THE EXECUTIVE COUNCIL 755

| | | |
|--|-------------|--------------|
| T. E. Brazle, per diem and expenses | 260.03 | |
| R. F. Redhead, per diem and expenses | 5.00 | |
| C. W. Anderson, per diem and expenses | 106.19 | |
| Carl Olson, per diem and expenses | 46.80 | |
| T. W. Chandler, per diem and expenses | 77.14 | |
| F. H. P. Edwards, per diem and expenses | 256.63 | |
| G. Lames, per diem and expenses | 27.50 | |
| W. J. Gooder, per diem and expenses | 28.75 | |
| A. H. Quinn, per diem and expenses | 30.50 | |
| Tom Downing, per diem and expenses | 7.74 | |
| F. H. Hollingsworth, per diem and expenses | 22.00 | |
| F. F. Parker, per diem and expenses | 85.75 | |
| | | \$ 18,092.30 |
| Examining Municipal Accounts (Chapter 34, sections 4 and 5, 31st G. A.)— | | |
| S. G. Moore, per diem and expenses | \$ 754.95 | |
| Geo. E. Pennell, per diem and expenses | 3,318.25 | |
| L. D. Sheets, travelling expenses | 1,110.13 | |
| J. W. Muffley, per diem and expenses | 169.70 | |
| M. F. Cox, per diem and expenses | 1,257.98 | |
| | | \$ 6,511.01 |
| Survey and Sale of Lake Beds (Chapter 186, section 8, 30th G. A.)— | | |
| | | \$ 7,744.48 |
| Board of Veterinary Medical Examiners (Chapter 93, section 11, 28th G. A.)— | | |
| H. E. Talbot, per diem and expenses | \$ 1,530.24 | |
| George W. Blanche, per diem and expenses | 220.52 | |
| Peter Malcolm, per diem and expenses | 309.39 | |
| | | \$ 2,060.15 |
| Vital Statistics (Chapter 109, section 7, 31st G. A.)— | | |
| For salaries and expenses | | \$ 1,217.87 |
| Bacteriological Laboratory (Chapter 101, section 1, 31st G. A.)— | | |
| For miscellaneous expenditures | | \$ 4,688.42 |
| State Board of Medical Examiners (Code section 2533)— | | |
| F. W. Powers, per diem and expenses | \$ 790.50 | |
| J. H. Sams, per diem and expenses | 1,133.00 | |
| R. E. Conniff, per diem and expenses | 168.00 | |
| A. C. Moerke, per diem and expenses | 1,571.88 | |
| A. P. Hanchett, per diem and expenses | 1,532.38 | |
| A. M. Linn, per diem and expenses | 1,193.15 | |
| B. L. Eiker, per diem and expenses | 1,582.22 | |
| Louis A. Thomas, expenses | 449.83 | |
| Geo. E. Decker, per diem and expenses | 915.80 | |
| Albert de Bey, per diem and expenses | 556.75 | |
| | | \$ 9,903.51 |
| State Board of Health (Code section 2575, and chapter 201, section 3, 32d G. A.)— | | |
| Louis A. Thomas, expenses | \$ 461.76 | |
| A. M. Linn, expenses | 143.71 | |
| F. W. Powers, expenses | 212.30 | |
| A. P. Hanchett, expenses | 270.35 | |
| J. H. Sams, expenses | 297.67 | |
| A. C. Moerke, expenses | 422.76 | |
| B. L. Eiker, expenses | 225.33 | |
| Geo. E. Decker | 236.06 | |
| Clerical assistants | 1,269.00 | |
| Miscellaneous expenses | 28.00 | |
| | | \$ 3,931.68 |

756 CLAIMS APPROVED BY THE EXECUTIVE COUNCIL

Embalmers Examining Board (Chapter 140, section 7, 32d G. A.)—

| | |
|--|-----------|
| A. C. Moerke, per diem and expenses | \$ 268.50 |
| A. M. Linn, per diem and expenses | 168.75 |
| A. A. Taylor, per diem and expenses | 67.41 |
| T. R. Osborne, per diem and expenses..... | 51.50 |
| Geo. E. Decker, per diem and expenses..... | 116.00 |
| R. R. McBride, per diem and expenses..... | 36.00 |

\$ 708.16

Nurses' Examining Board (Chapter 139, section 7, 32d G. A.)—

| | |
|--|----------|
| B. L. Eiker, per diem and expenses | \$ 96.50 |
| F. W. Powers, per diem and expenses | 34.00 |
| Sister M. Mechtildes, per diem and expenses..... | 160.00 |
| Clara L. Craine, per diem and expenses | 340.75 |
| J. H. Sams, per diem and expenses..... | 74.75 |

\$ 706.00

Pharmacy Commission (Code section 2537)—

| | |
|---|-------------|
| Fred Russell, per diem and expenses..... | \$ 3,524.74 |
| Bert F. Keltz, per diem and expenses..... | 4,919.20 |
| J. S. Goss, per diem and expenses..... | 4,196.67 |

\$ 12,640.61

Pharmacy Commission (Code section 2594)—

| | |
|----------------------------------|-----------|
| For miscellaneous expenses | \$ 627.90 |
|----------------------------------|-----------|

Oil Inspection (Chapter 87, section 5, 30th G. A.)—

| | |
|---|--------------|
| For salaries and expenses of Inspectors, Deputy Inspectors and Branders | \$ 51,847.96 |
|---|--------------|

Board of Examiners of Mine Foremen, Hoisting Engineers, Mine Inspectors, Etc. (Code section 2480 and Chapter 82, section 3, 28th G. A.)—

| | |
|--|-----------|
| Harry Booth, per diem and expenses..... | \$ 987.47 |
| John Caldwell, per diem and expenses | 1,046.58 |
| John Owens, per diem and expenses..... | 1,006.37 |
| Joe W. Baker, per diem and expenses..... | 1,229.39 |
| E. M. Gray, per diem and expenses | 879.44 |
| Miscellaneous expenses | 19.43 |

\$ 5,168.68

State Mine Inspectors (Chapter 79, section 1, 28th G. A.)—

| | |
|--|-------------|
| Edward Sweeney, traveling expenses | \$ 1,256.13 |
| John Verner, traveling expenses..... | 1,148.89 |
| R. T. Rhys, traveling expenses | 1,095.62 |

\$ 3,500.64

State Entomologist (Chapter 53, section 5, 27th G. A.)—

| | |
|-----------------------------|-------------|
| Per diem and expenses | \$ 2,044.93 |
|-----------------------------|-------------|

Iowa Capitol Commission (Chapter 179, sections 5 and 6, 29th G. A.)—

| | |
|---|----------|
| A. B. Funk, per diem and expenses | \$ 90.45 |
| E. P. Schoentgen, per diem and expenses..... | 69.70 |
| Charles A. Cummings, per diem and expenses..... | 156.00 |
| F. D. Harsh, salary and expenses..... | 43.81 |

\$ 359.96

CLAIMS APPROVED BY THE EXECUTIVE COUNCIL 757

| | |
|--|--------------|
| Superintendent of Public Instruction (Code section 2627)— | |
| For traveling expenses | \$ 511.47 |
| School papers for County Superintendents (Code section 2624)— | |
| For subscriptions | \$ 198.00 |
| State Educational Board of Examiners (Chapter 6, section 4, 32d G. A.)— | |
| For per diem and expenses..... | \$ 27,648.93 |
| Geological Survey (Code section 2502)— | |
| For salaries and expenses..... | \$ 7,988.91 |
| Board of Control of State Institutions (Chapter 118, section 4, 27th G. A.)— | |
| G. S. Robinson, traveling expenses | \$ 503.87 |
| John Cownie, traveling expenses..... | 447.05 |
| J. T. Hamilton, traveling expenses..... | 383.17 |
| A. B. McCown, traveling expenses..... | 166.77 |
| F. S. Treat, traveling expenses..... | 133.06 |
| Miscellaneous expenses | 1.50 |
| | \$ 1,635.42 |
| State Agents for Industrial School and Soldiers' Orphans' Home (Chapter 181, section 3, 31st G. A.)— | |
| Clare Lunbeck | \$ 1,388.66 |
| J. T. Harnett | 1,440.03 |
| | \$ 2,828.69 |
| State Architect (Chapter 160, section 1, 29th G. A.)— | |
| For traveling expenses and assistant's salary..... | \$ 2,460.67 |
| Conference of Executive Officers of State Institutions (Chapter 110, section 1, 30th G. A.)— | |
| For traveling expenses | \$ 300.03 |
| Inspection of County and Private Asylums and Homes for Friendless Children (Chapter 144, section 1, 28th G. A., chapter 158, section 1, 30th G. A., and Chapter 134, section 1, 31st G. A.)— | |
| For per diem and expenses | \$ 2,726.10 |
| Transferring Insane from County and Private Asylums (Chapter 144, section 7, 28th G. A.)— | |
| For costs and expenses | \$ 1,019.07 |
| Non-Resident Insane (Chapter 78, section 1, 30th G. A., and Chapter 92, section 1, 31st G. A.)— | |
| For costs and expenses..... | \$ 333.35 |
| Escaped Insane—Expenses of Returning (Chapter 79, section 1, 30th G. A. and Chapter 93, section 1, 31st G. A.)— | |
| For costs and expenses..... | \$ 1,083.33 |
| Escaped Inebriates—Expenses of Returning (Chapter 80, section 25, 30th G. A.)—..... | |
| | \$ 979.30 |
| Railroad Commissioners (Chapter 177, section 3, 31st G. A., and chapter 201, section 3, 32d G. A.)— | |
| D. J. Palmer, traveling expenses..... | \$ 375.35 |
| N. S. Ketchum, traveling expenses | 363.82 |
| W. L. Eaton, traveling expenses | 142.85 |
| E. A. Dawson, traveling expenses..... | 283.90 |
| T. H. Boylan, traveling expenses | 108.38 |
| D. N. Lewis, traveling expenses..... | 193.96 |
| Miscellaneous expenses | 1,221.61 |
| | \$ 2,679.87 |

758 CLAIMS APPROVED BY THE EXECUTIVE COUNCIL

| | |
|--|--------------|
| Attorney General—(Code section 211 and chapter 201, section 3, 32d G. A.)— | |
| For traveling expenses, extra help, court costs, etc... | \$ 4,870.39 |
| Dedication of Battlefield and Prison Monuments (Chapter 190, section 1, 31st G. A. and chapter 224, section 1, 32d G. A.)— | |
| For traveling expenses, etc. | \$ 237.41 |
| Examining Accounts of Agricultural Department (Chapter 58, section 16, 28th G. A.)— | |
| J. C. Flenniken, per diem and expenses..... | \$ 87.60 |
| A. H. Grissell, per diem and expenses..... | 74.80 |
| C. W. Hoffman, per diem and expenses..... | 58.21 |
| | <hr/> |
| | \$ 220.61 |
| Costs of Collateral Inheritance Tax Cases (Chapter 51, section 10, 28th G. A.)— | |
| For court costs | \$ 151.33 |
| Adjutant General (Chapter 91, section 18, 31st G. A.)— | |
| For traveling expenses | \$ 425.28 |
| State Grounds (Chapter 189, section 1, 30th G. A. and chapter 177, section 45, 31st G. A.)— | |
| For lots facing Capitol..... | \$ 3,815.00 |
| Legislative Insurance Commission (Chapter 188, sections 3 and 8, 31st G. A.)— | |
| T. C. Clary, per diem and expenses..... | \$ 51.00 |
| J. L. Bleakly, per diem and expenses..... | 47.00 |
| F. F. Jones, per diem and expenses..... | 68.75 |
| J. H. Jamison, per diem and expenses..... | 38.25 |
| C. S. Byrkit, salary of secretary and expenses..... | 101.50 |
| Eleanor Hutchinson, stenographer's salary | 80.00 |
| | <hr/> |
| | \$ 386.50 |
| Publishing Laws of Thirty-second General Assembly (Chapter 201, section 3, 32d G. A.)..... | \$ 758.09 |
| Cement Walks and Granite Steps (Chapter 202, section 1, 32d G. A.)— | |
| For repairing and replacing cement walks and granite steps | \$ 9,027.21 |
| New Warehouse, Boiler and Stoker for Heating Plant and Steel Cases for Document Room (Chapter 203, sections 1 and 2, 32d G. A.)..... | \$ 13,258.42 |
| Investigation of Freight Rates by Railroad Commission (Chapter 205, section 1, 32d G. A.)— | |
| For traveling and miscellaneous expenses..... | \$ 345.66 |
| Code Supplement Supervising Com. (Chapter 221, section 14, 32d G. A.)— | |
| For expenses of members | \$ 382.96 |
| For editing | 4,002.11 |
| For annotations | 2,500.00 |
| For paper | 3,990.49 |
| For printing | 3,716.38 |
| For binding | 13,138.80 |
| For proof reading and miscellaneous expenses..... | 639.24 |
| | <hr/> |
| | \$ 33,369.98 |

CLAIMS APPROVED BY THE EXECUTIVE COUNCIL 759

| | |
|---|--------------|
| Weights and Measures (Chapter 177, section 26, 31st G. A.)— | |
| For expenses of Superintendent..... | \$ 63.81 |
| Soldiers' Roster (Chapter 223, section 3, 32d G. A.)— | |
| For clerks' hire and miscellaneous expenses..... | \$ 7,045.58 |
| Department of Archives (Chapter 157, section 5, 32d G. A.)— | |
| For clerical help | \$ 8,312.56 |
| Governor's Contingent Fund (Chapter 201, section 3, 32d G. A.)— | |
| For miscellaneous expenditures | \$ 3,051.88 |
| Providential Contingent Fund (Chapter 201, section 3, 32d G. A.)— | |
| For repairing damage at Deaf and Dumb Inst..... | \$ 433.00 |
| Vicksburg Monument Com. (Chapter 196, section 3, 29th G. A.)— | |
| For expenses | \$ 108.56 |
| Shiloh Monument Com. (Chapter 174, section 1, 29th G. A. and chapter 167, section 4, 28th G. A.)— | |
| For expenses | \$ 143.30 |
| Refund Collateral Inheritance Tax (Chapter 63, section 1, 29th G. A.)..... | |
| | \$ 661.81 |
| Bonds of State Treasurer and Deputy (Chapter 4, section 1, 30th G. A.)..... | |
| | \$ 4,000.00 |
| Capitol Commission (Chapter 179, sections 4 and 5, 29th G. A.)— | |
| A. B. Funk, per diem and expenses..... | \$ 90.45 |
| E. P. Schoentgen, per diem and expenses..... | 69.70 |
| C. A. Cummings, per diem and expenses..... | 156.00 |
| F. D. Harsh, per diem and expenses..... | 43.81 |
| | \$ 359.96 |
| Consolidation of State Library with Historical Department (Chapter 114, section 5, 28th G. A.)— | |
| For furniture and equipment..... | \$ 18,519.90 |
| Board of Parole (Chapter 192, section 11, 32d G. A.)— | |
| W. H. Berry, per diem and expenses..... | \$ 860.70 |
| F. A. Smith, per diem and expenses | 871.03 |
| J. M. Emmert, per diem and expenses..... | 829.06 |
| B. W. Garrett, traveling expenses..... | 179.84 |
| For return of paroled prisoners..... | 166.71 |
| | \$ 2,907.34 |
| State Library Contingent Fund (Chapter 201, section 3, 32d G. A.)— | |
| For extra janitor service..... | \$ 773.89 |
| County Uniform Accounts (Chapter 24, section 2, 32d G. A.)— | |
| O. B. Peterson, for expenses..... | \$ 116.89 |
| Frank W. Leedham, for expenses..... | 183.78 |
| W. H. Cahall, for expenses..... | 62.95 |
| A. W. Miller, for expenses | 151.35 |
| C. C. Hunt, for expenses..... | 136.72 |
| W. C. Dewel, for expenses..... | 84.64 |
| F. G. Bryner, for expenses | 89.35 |
| | \$ 825.68 |

760 CLAIMS APPROVED BY THE EXECUTIVE COUNCIL

| | |
|---|-------------------|
| Secretary of State (Chapter 201, section 3, 32d G. A.)— Extra clerk hire and help in document department.. | \$ 1,029.52 |
| Supreme Court Contingent Fund—(Chapter 201, section 3, 32d G. A.)— Miscellaneous expenses..... | \$ 828.42 |
| Clerk Supreme Court (Chapter 201, section 3, 32d G. A.)— Extra clerk hire | \$ 1,275.00 |
| Treasurer of State (Chapter 201, section 3, 32d G. A.)— Extra clerk hire | \$ 601.38 |
| Supt. Public Instruction (Chapter 201, section 3, 32d G. A.)— Extra clerk hire | \$ 1,000.00 |
| Investigation of Paroled Prisoners (Chapter 201, section 3, 32d G. A.)..... | \$ 214.54 |
| Court-Martial (Code, section 2196)— For costs | \$ 1,653.02 |
| Rewards (Code section 62)— For arrest of criminals | \$ 400.00 |
| Commission to Revise School Laws (Chapter 222, sec- tion 7, 32d G. A.)— W. H. Bailey | \$ 607.65 |
| Arthur Springer | 1,053.67 |
| Frederick E. Bolton | 1,141.74 |
| Printing | 17.20 |
| | <hr/> \$ 2,320.26 |
| State Sanatorium for Tuberculosis (Chapter 147, section 5, 32d G. A.)— For collection and dissemination of information | \$ 1,420.70 |
| Insane Inquiry Commission (Code section 2304)— Expenses of | \$ 156.51 |
| Indexing Secretary of State's Vaults (Chapter 201, section 3, 32d G. A.)— For clerk hire | \$ 375.00 |
| Tuberculosis Hospital (Chapter 120, section 10, 31st G. A.)— Traveling expenses of patients..... | \$ 20.30 |
| Primary Election Expenses (Chapter 51, section 5, 32d G. A.) | \$ 82,000.06 |
| Harlan Statute (Chapter 226, section 2, 32d G. A.)— For claim of | \$ 1,000.00 |
| Iowa Library Commission (Chapter 173, section 7, 29th G. A.)— For expenses of commissioners and secretary ... | \$ 1,013.00 |
| For general expenses, including traveling library.... | 5,190.89 |
| | <hr/> \$ 6,203.89 |
| Jan. 1, 1907, to Jan. 1, 1909. Food and Dairy Commission, (Chapter 177, section 3, 31st G. A., chapter 201, sec- tion 3, 32d G. A.)— H. R. Wright, commissioner, traveling expenses...\$ | 497.89 |
| W. E. Smith, deputy commissioner, traveling expenses | 125.46 |
| B. C. Iliff, deputy commissioner, traveling expenses.... | 40.66 |
| W. B. Johnson, Asst. commissioner, traveling expenses | 1,804.56 |
| F. L. Odell, Asst. commissioner, traveling expenses.. | 1,342.40 |

CLAIMS APPROVED BY THE EXECUTIVE COUNCIL. 761

| | | |
|--|----------|-------------|
| J. J. Ross, Asst. commissioner, traveling expenses.... | 582.28 | |
| Milk agent's fees | 4,071.75 | |
| Milk agent's expenses | 94.38 | |
| Miscellaneous office expenses | 619.88 | |
| Express, freight and cartage..... | 385.94 | |
| Telegraph and telephone expenses..... | 168.81 | |
| | | \$ 9,634.04 |

(Chapter 189, section 19, 32d G. A.)—

| | | |
|---|-------------|-------------|
| W. S. Frisbie, Asst. chemist, salary..... | \$ 1,750.00 | |
| J. R. Campbell, seed analyst, salary..... | 374.90 | |
| Mildred Melcher, seed analyst, per diem | 25.88 | |
| Purchase of tags and supplies..... | 879.92 | |
| | | \$ 3,030.20 |

(Chapter 166, section 13, 31st G. A. Amended
by Chapter 179, section 1, 32 G. A.)—

| | | |
|---|-------------|--------------|
| C. B. Easler, inspector, per diem and expenses.... | \$ 4,664.27 | |
| M. E. Flynn, inspector, per diem and expenses..... | 4,096.11 | |
| J. C. Tate, inspector, per diem and expenses..... | 3,389.40 | |
| S. O. Van De Bogert, inspector, per diem and expenses | 3,973.64 | |
| E. C. Hinshaw, inspector, per diem and expenses.. | 3,008.86 | |
| T. B. Koolbeck, inspector, per diem and expenses.... | 203.38 | |
| W. E. Smith, inspector, per diem and expenses.... | 659.27 | |
| C. Ottosen, inspector, per diem and expenses..... | 3,790.96 | |
| J. P. Morey, inspector, per diem and expenses..... | 628.30 | |
| Avis Talcott, Asst. chemist, per diem | 1,746.50 | |
| Laboratory, apparatus and supplies..... | 1,206.82 | |
| | | \$ 27,267.51 |

(Chapter 177, section 41, laws 31st G. A.)—

| | |
|--|-------------|
| Laboratory, apparatus and supplies | \$ 1,402.82 |
|--|-------------|

STATE GOVERNMENTS

ALABAMA—CAPITAL, MONTGOMERY.

| Office | Name | Term | Term Ends | Sal'ry | Politics |
|---------------------|-----------------|--------|------------|----------|----------|
| Governor | B. B. Comer | 4 yrs. | Jan., 1911 | \$ 5,000 | Dem. |
| Lieutenant-Governor | Henry B. Gray | 4 yrs. | Jan., 1911 | | Dem. |
| Secretary of State | Frank N. Julian | 4 yrs. | Jan., 1911 | 1,800 | Dem. |
| Auditor of State | Wm. W. Brandon | 4 yrs. | Jan., 1911 | 2,400 | Dem. |
| Treasurer of State | W. D. Seed | 4 yrs. | Jan., 1911 | 2,250 | Dem. |
| Supt. of Pub. Inst. | H. C. Gunnels | 4 yrs. | Jan., 1911 | 2,100 | Dem. |
| Attorney-General | Alex M. Garber | 4 yrs. | Jan., 1911 | 2,500 | Dem. |
| Chief Justice | Jno. R. Tyson | 6 yrs. | Jan., 1911 | 5,000 | Dem. |
| R. R. Commissioners | Chas. Henderson | 4 yrs. | Jan., 1913 | 3,500 | Dem. |
| | Jno. A. Lusk | 4 yrs. | Jan., 1911 | 3,000 | Dem. |
| | W. D. Nesbit | 4 yrs. | Jan., 1911 | 3,000 | Dem. |
| State Librarian | J. M. Riggs | 4 | | 2,400 | Dem. |
| Com. Agri. & Ind. | J. A. Wilkinson | 4 yrs. | Jan., 1911 | 2,100 | Dem. |

*Pleasure of Judges Supreme Court.

ALASKA—CAPITAL, JUNEAU.

| | | | | | |
|---|--------------------|--------|------------|----------|------|
| Governor, Sup. of Pub. Inst., Custodian Historical Library and Museum | Wilford B. Hoggatt | 4 yrs. | Mar., 1910 | \$ 5,000 | Rep. |
| Acting Governor, Secretary of Alaska, U. S. Surveyor General | Wm. L. Distin | 4 yrs. | Dec., 1912 | 4,000 | Rep. |

ARIZONA—CAPITAL, PHOENIX.

| | | | | | |
|------------------------|------------------|--------|------------|----------|------|
| Governor | Joseph H. Kibbey | 4 yrs. | Feb., 1913 | \$ 3,000 | Rep. |
| Secretary of Territory | John H. Page | 4 yrs. | April 1912 | 1,800 | Rep. |
| Auditor of Territory | Sims Ely | 2 yrs. | Mar., 1909 | 2,400 | Rep. |
| Treasurer of Territory | E. E. Kirkland | 2 yrs. | Mar., 1909 | 2,500 | Rep. |
| Supt. of Pub. Inst. | R. L. Long | 2 yrs. | Mar., 1909 | 2,000 | Rep. |
| Attorney-General | E. S. Clark | 2 yrs. | Mar., 1909 | 2,400 | Rep. |
| Chief Justice | Edward Kent | 4 yrs. | | 3,000 | Rep. |
| State Librarian | J. W. Crenshaw | 2 yrs. | Mar., 1909 | 1,600 | Rep. |
| Public Examiner | W. C. Foster | 2 yrs. | Mar., 1909 | 3,000 | Rep. |

*And fees.

†\$600 paid Assistant Librarian; no salary to Librarian.

ARKANSAS—CAPITAL, LITTLE ROCK.

| | | | | | |
|---------------------|----------------|--------|------------|----------|------|
| Governor | G. W. Dunaghey | 2 yrs. | Jan., 1911 | \$ 4,000 | Dem. |
| Secretary of State | O. C. Ludwig | 2 yrs. | Jan., 1911 | 2,250 | Dem. |
| Auditor of State | J. R. Jobe | 2 yrs. | Jan., 1911 | 2,250 | Dem. |
| Treasurer of State | J. L. Yates | 2 yrs. | Jan., 1911 | 2,250 | Dem. |
| Supt. of Pub. Inst. | G. B. Cook | 2 yrs. | Jan., 1911 | 2,500 | Dem. |
| Attorney-General | Hal L. Norwood | 2 yrs. | Jan., 1911 | 2,500 | Dem. |
| Chief Justice | Jos. M. Hill | 8 yrs. | Jan., 1913 | 3,000 | Dem. |
| R. R. Commissioners | J. W. Crockett | 2 yrs. | Jan., 1911 | 2,500 | Dem. |
| | J. E. Hampton | 2 yrs. | Jan., 1911 | 2,500 | Dem. |
| | P. R. Allen | 2 yrs. | Jan., 1911 | 2,500 | Dem. |
| State Librarian | T. M. Ludwig | 2 yrs. | Jan., 1911 | 1,200 | Dem. |

STATE GOVERNMENTS

763

CALIFORNIA—CAPITAL, SACRAMENTO.

| Office | Name | Term | Term Ends | Sal'y | Politics |
|---------------------|------------------|---------|------------|----------|----------|
| Governor | J. N. Gillett | 4 yrs. | Jan., 1911 | \$10,000 | Rep. |
| Lieutenant-Governor | W. R. Porter | 4 yrs. | Jan., 1911 | 4,000 | Rep. |
| Secretary of State | C. F. Curry | 4 yrs. | Jan., 1911 | 5,000 | Rep. |
| Auditor of State | A. B. Nye | 4 yrs. | Jan., 1911 | 5,000 | Rep. |
| Treasurer of State | W. R. Williams | 4 yrs. | Jan., 1911 | 5,000 | Rep. |
| Supt. of Pub. Inst. | Ed. Hyatt | 4 yrs. | Jan., 1911 | 5,000 | Rep. |
| Attorney-General | U. S. Webb | 4 yrs. | Jan., 1911 | 6,000 | Rep. |
| Chief Justice | W. H. Beatty | 12 yrs. | Jan., 1911 | 8,000 | Rep. |
| R. R. Commissioners | A. C. Irwin | 4 yrs. | Jan., 1911 | 4,000 | Rep. |
| | Theo. Summerland | 4 yrs. | Jan., 1911 | 4,000 | Rep. |
| | H. D. Loreland | 4 yrs. | Jan., 1911 | 4,000 | Rep. |
| State Librarian | Jas. L. Gillis | 4 yrs. | Jan., 1910 | 3,000 | Rep. |

COLORADO—CAPITAL, DENVER.

| | | | | | |
|---------------------|---------------------|---------|------------|----------|------|
| Governor | John F. Shafroth | 2 yrs. | Jan., 1911 | \$ 5,000 | Dem. |
| Lieutenant-Governor | S. R. Fitzgarrald | 2 yrs. | Jan., 1911 | 1,000 | Dem. |
| Secretary of State | James B. Pearce | 2 yrs. | Jan., 1911 | 4,000 | Dem. |
| Auditor of State | Roady Kenahan | 2 yrs. | Jan., 1911 | 4,000 | Dem. |
| Treasurer of State | William J. Galligan | 2 yrs. | Jan., 1911 | 6,000 | Dem. |
| Supt. of Pub. Inst. | Katherine M. Cook | 2 yrs. | Jan., 1911 | 3,000 | Dem. |
| Chief Justice | Robert W. Steele | 10 yrs. | Jan., 1911 | 5,000 | Dem. |
| Attorney-General | John T. Barnett | 2 yrs. | Jan., 1911 | 8,000 | Dem. |
| R. R. Commissioners | Worth L. Seely | 2 yrs. | Jan., 1911 | 3,000 | Dem. |
| | Daniel H. Staley | 4 yrs. | Jan., 1913 | 3,000 | Dem. |
| | Aaron P. Anderson | 6 yrs. | Jan., 1915 | 3,000 | Dem. |

CONNECTICUT—CAPITAL, HARTFORD.

| | | | | | |
|----------------------|---------------------|--------|------------|----------|------|
| Governor | George L. Lilley | 2 yrs. | Jan., 1911 | \$ 4,000 | Rep. |
| Lieutenant-Governor | James B. Weeks | 2 yrs. | Jan., 1911 | 500 | Rep. |
| Secretary of State | Matthew H. Rogers | 2 yrs. | Jan., 1911 | 1,500 | Rep. |
| Comptroller of State | Thos. D. Bradstreet | 2 yrs. | Jan., 1911 | 1,500 | Rep. |
| Treasurer of State | Freeman F. Patten | 2 yrs. | Jan., 1911 | 1,500 | Rep. |
| Attorney-General | Marcus H. Holcomb | 4 yrs. | Jan., 1911 | 4,000 | Rep. |
| Chief Justice | Simeon E. Baldwin | 8 yrs. | 1915 | 3,000 | Dem. |
| R. R. Commissioners | Orsamus B. Fyler | 4 yrs. | July, 1909 | 3,000 | Rep. |
| | Andrew F. Gates | 4 yrs. | July, 1909 | 3,000 | Rep. |
| | William O. Seymour | 4 yrs. | July, 1911 | 2,000 | Rep. |
| State Librarian | George S. Godard | | | 2,500 | Rep. |

DELAWARE—CAPITAL, DOVER.

| | | | | | |
|------------------------|---------------------|---------|------------|----------|------|
| Governor | Simeon S. Pennewill | 4 yrs. | Jan., 1913 | \$ 4,000 | Rep. |
| Lieutenant-Governor | John M. Mendinhal | 4 yrs. | Jan., 1913 | † | Rep. |
| Secretary of State | Daniel O. Hastings | 4 yrs. | Jan., 1913 | 4,000 | Rep. |
| Auditor of State | Theo. F. Clark | 2 yrs. | Jan., 1911 | 2,000 | Rep. |
| Treasurer of State | David O. Moore | 2 yrs. | Jan., 1911 | *1,950 | Rep. |
| Supts. of Pub. Inst. | A. R. Spaid | 2 yrs. | July, 1909 | | Rep. |
| | J. E. Carroll | 2 yrs. | July, 1900 | 1,200 | Rep. |
| | J. D. Brooks | 2 yrs. | July, 1900 | | Rep. |
| Attorney-General | Andrew C. Gray | 4 yrs. | July, 1913 | 2,500 | Dem. |
| Chief Justice | Charles B. Lore | 12 yrs. | June, 1909 | 4,500 | Dem. |
| State Librarian | Thos. W. Wilson | 2 yrs. | Feb., 1909 | 800 | Rep. |
| Insurance Commissioner | Chas. H. Maul | 4 yrs. | Jan., 1913 | *2,000 | Rep. |

*And fees.

†Fees.

STATE GOVERNMENTS

FLORIDA—CAPITAL, TALLAHASSEE.

| Office | Name | Term | Term Ends | Sal'ry | Politics |
|---------------------|---------------------|--------|------------|----------|----------|
| Governor | Albert W. Gilchrist | 4 yrs. | Jan., 1913 | \$ 5,000 | Dem. |
| Secretary of State | H. Clay Crawford | 4 yrs. | Jan., 1913 | 2,500 | Dem. |
| Auditor of State | Ernest Amos | 4 yrs. | May, 1911 | 2,500 | Dem. |
| Treasurer of State | W. V. Knott | 4 yrs. | Jan., 1913 | 2,500 | Dem. |
| Supt. of Pub. Inst. | W. M. Holloway | 4 yrs. | Jan., 1913 | 2,500 | Dem. |
| Attorney-General | Park M. Trammell | 4 yrs. | Jan., 1913 | 2,500 | Dem. |
| Chief Justice | T. M. Shackelford | 6 yrs. | Jan., 1915 | 3,000 | Dem. |
| R. R. Commissioners | R. Hudson Burr | 4 yrs. | Jan., 1911 | 2,500 | Dem. |
| | Royal C. Dunn | 4 yrs. | Jan., 1913 | 2,500 | Dem. |
| | N. A. Blich | 4 yrs. | Jan., 1911 | 2,500 | Dem. |

GEORGIA—CAPITAL, ATLANTA.

| | | | | | |
|---------------------|-----------------|--------|------------|----------|------|
| Governor | Joseph M. Brown | 2 yrs. | July, 1911 | \$ 5,000 | Dem. |
| Secretary of State | Phillip Cook | 2 yrs. | July, 1911 | 2,000 | Dem. |
| Comptroller General | Wm. A. Wright | 2 yrs. | July, 1911 | 2,000 | Dem. |
| Treasurer of State | Robert B. Park | 2 yrs. | July, 1911 | 2,000 | Dem. |
| Supt. of Pub. Inst. | Jesse Pound | 2 yrs. | July, 1911 | 2,000 | Dem. |
| Attorney-General | John C. Hart | 2 yrs. | July, 1911 | 2,500 | Dem. |
| Chief Justice | W. H. Fish | 2 yrs. | July, 1911 | 3,000 | Dem. |
| R. R. Commissioners | S. G. McClendon | 2 yrs. | July, 1911 | 2,500 | Dem. |
| | George Hillier | 2 yrs. | July, 1911 | 2,500 | Dem. |
| | O. B. Stevens | 2 yrs. | July, 1911 | 2,500 | Dem. |
| | H. W. Hill | 2 yrs. | July, 1911 | 2,500 | Dem. |
| State Librarian | Mrs. M. B. Cobb | 2 yrs. | July, 1911 | 1,800 | Dem. |

HAWAII—CAPITAL, HONOLULU.

| | | | | | |
|------------------------|-------------------|--------|-------------|----------|------|
| Governor | Walter F. Frear | 4 yrs. | Aug., 1911 | \$ 5,000 | Rep. |
| Secretary of Territory | E. A. Mott-Smith | 4 yrs. | Aug., 1911 | 3,000 | Rep. |
| Auditor of Territory | J. H. Fisher | 4 yrs. | Nov., 1911 | 3,000 | Rep. |
| Treasurer of Territory | A. J. Campbell | 4 yrs. | April, 1912 | 3,000 | Rep. |
| Supt. of Pub. Inst. | W. H. Babbitt | 4 yrs. | Nov., 1909 | 3,000 | Rep. |
| Attorney-General | Chas. R. Hemenway | 4 yrs. | Aug., 1911 | 3,600 | Rep. |
| Chief Justice | A. S. Hartwell | 4 yrs. | Aug., 1911 | 5,500 | Rep. |
| Public Land Com. | J. W. Pratt | 4 yrs. | Nov., 1911 | 3,000 | Rep. |

IDAHO—CAPITAL, BOISE.

| | | | | | |
|---------------------|----------------------|--------|------------|----------|------|
| Governor | James H. Brady | 2 yrs. | Jan., 1911 | \$ 5,000 | Rep. |
| Lieutenant-Governor | Lewis H. Sweetser | 2 yrs. | Jan., 1911 | † | Rep. |
| Secretary of State | Robert Lansdon | 2 yrs. | Jan., 1911 | 3,000 | Rep. |
| Auditor of State | Stephen D. Taylor | 2 yrs. | Jan., 1911 | 3,000 | Rep. |
| Treasurer of State | Charles A. Hastings | 2 yrs. | Jan., 1911 | 4,000 | Rep. |
| Supt. of Pub. Inst. | S. Belle Chamberlain | 2 yrs. | Jan., 1911 | 2,400 | Rep. |
| Attorney-General | Daniel McDougal | 2 yrs. | Jan., 1911 | 4,000 | Rep. |
| Chief Justice | Isaac N. Sullivan | 2 yrs. | Jan., 1911 | 3,000 | Rep. |
| State Librarian | Mrs. M. P. Dunton | * | --- | --- | --- |

*Appointive.

†No salary.

ILLINOIS—CAPITAL, SPRINGFIELD.

| | | | | | |
|---------------------|--------------------|--------|------------|----------|------|
| Governor | Charles S. Deneen | 4 yrs. | Jan., 1913 | \$12,000 | Rep. |
| Lieutenant-Governor | John G. Oglesby | 4 yrs. | Jan., 1913 | 2,500 | Rep. |
| Secretary of State | James A. Rose | 4 yrs. | Jan., 1913 | 7,500 | Rep. |
| Auditor of State | Jas. S. McCullough | 4 yrs. | Jan., 1913 | 7,500 | Rep. |
| Treasurer of State | Andrew Russel | 2 yrs. | Jan., 1911 | 10,000 | Rep. |
| Supt. of Pub. Inst. | Francis Blair | 4 yrs. | Jan., 1911 | 7,500 | Rep. |
| Attorney-General | Wm. H. Stead | 4 yrs. | Jan., 1913 | 10,000 | Rep. |
| Chief Justice | Jas. H. Cartwright | 9 yrs. | Jan., 1915 | 10,000 | Rep. |
| Clerk Supreme Court | J. M. Davis | 6 yrs. | Jan., 1915 | * | Rep. |

*Fees.

INDIANA—CAPITAL, INDIANAPOLIS.

| Office | Name | Term | Term Ends | Sal'ry | Politics |
|---------------------|--------------------|--------|------------|----------|----------|
| Governor | Thomas R. Marshall | 4 yrs. | Jan., 1913 | \$ 8,000 | Dem. |
| Lieutenant-Governor | Frank J. Hall | 4 yrs. | Jan., 1913 | 1,000 | Dem. |
| Secretary of State | Fred A. Slus | 2 yrs. | Nov., 1910 | 6,500 | Rep. |
| Auditor of State | John C. Billheimer | 2 yrs. | Nov., 1910 | 7,500 | Rep. |
| Treasurer of State | Oscar Hadley | 2 yrs. | Feb., 1911 | 7,500 | Rep. |
| Supt. of Pub. Inst. | Robert J. Aley | 2 yrs. | Mar., 1911 | 3,500 | Rep. |
| Attorney-General | James Bingham | 2 yrs. | Jan., 1911 | 7,500 | Rep. |
| Chief Justice | John V. Hadley | 6 yrs. | Jan., 1913 | 6,000 | Rep. |
| R. R. Commissioners | Wm. J. Woods | 4 yrs. | Jan., 1913 | 4,000 | Rep. |
| | Henry M. Dowling | 4 yrs. | Jan., 1913 | 4,000 | Rep. |
| | John F. McClure | 4 yrs. | Jan., 1913 | 4,000 | Rep. |
| State Librarian | D. C. Brown | * | | 1,800 | Rep. |

*Appointive.

IOWA—CAPITAL, DES MOINES.

| | | | | | |
|---------------------|--------------------|--------|------------|---------|------|
| Governor | Beryl F. Carroll | 2 yrs. | Jan., 1911 | †*5,000 | Rep. |
| Lieutenant-Governor | George W. Clarke | 2 yrs. | Jan., 1911 | † 1,100 | Rep. |
| Secretary of State | Wm. C. Hayward | 2 yrs. | Jan., 1911 | † 2,200 | Rep. |
| Auditor of State | John L. Bleakly | 2 yrs. | Jan., 1911 | † 2,200 | Rep. |
| Treasurer of State | Willison W. Morrow | 2 yrs. | Jan., 1911 | † 2,200 | Rep. |
| Supt. of Pub. Inst. | John F. Riggs | 2 yrs. | Jan., 1911 | 2,200 | Rep. |
| Attorney-General | Howard W. Byers | 2 yrs. | Jan., 1911 | 4,000 | Rep. |
| Chief Justice | William D. Evans | 1 yr. | Dec., 1909 | 6,000 | Rep. |
| R. R. Commissioners | Nat. S. Ketchum | 4 yrs. | Jan., 1913 | 2,200 | Rep. |
| | David J. Palmer | 4 yrs. | Jan., 1911 | 2,200 | Rep. |
| | Willard L. Eaton | 4 yrs. | Jan., 1911 | 2,200 | Rep. |
| State Librarian | Johnson Brigham | 6 yrs. | Jan., 1914 | 2,400 | Rep. |

*Receives \$600 extra for house rent.

†For regular session of the Legislature.

‡Receives \$300 as member of executive council.

KANSAS—CAPITAL, TOPEKA.

| | | | | | |
|---------------------|-------------------|--------|------------|----------|------|
| Governor | W. R. Stubbs | 2 yrs. | Jan., 1911 | \$ 5,000 | Rep. |
| Lieutenant-Governor | W. J. Fitzgerald | 2 yrs. | Jan., 1911 | *800 | Rep. |
| Secretary of State | C. E. Denton | 2 yrs. | Jan., 1911 | 2,500 | Rep. |
| Auditor of State | J. M. Nation | 2 yrs. | Jan., 1911 | 2,500 | Rep. |
| Treasurer of State | Mark Tulley | 2 yrs. | Jan., 1911 | 2,500 | Rep. |
| Supt. of Pub. Inst. | E. T. Fairchild | 2 yrs. | Jan., 1911 | 2,500 | Rep. |
| Attorney-General | F. S. Jackson | 2 yrs. | Jan., 1911 | 2,500 | Rep. |
| Chief Justice | W. A. Johnston | 2 yrs. | Jan., 1911 | 3,000 | Rep. |
| R. R. Commissioners | Geo. W. Kanavel | 2 yrs. | Jan., 1911 | 2,500 | Rep. |
| | Chas. A. Ryker | 2 yrs. | Jan., 1911 | 2,500 | Rep. |
| | F. J. Ryan | 2 yrs. | Jan., 1911 | 2,500 | Rep. |
| Supt. of Insurance | Charles W. Barnes | 2 yrs. | Jan., 1911 | 2,500 | Rep. |

*And per diem.

KENTUCKY—CAPITAL, FRANKFORT.

| | | | | | |
|---------------------|---------------------|--------|------------|----------|------|
| Governor | Augustus E. Willson | 4 yrs. | Dec., 1910 | \$ 6,500 | Rep. |
| Lieutenant-Governor | Wm. H. Cox | 4 yrs. | Dec., 1910 | * | Rep. |
| Secretary of State | Ben L. Bruner | 4 yrs. | Jan., 1911 | 3,000 | Rep. |
| Auditor of State | E. P. James | 4 yrs. | Jan., 1911 | 3,600 | Rep. |
| Treasurer of State | E. Farley | 4 yrs. | Jan., 1911 | 4,200 | Rep. |
| Supt. of Pub. Inst. | J. G. Crabbe | 4 yrs. | Jan., 1911 | 2,600 | Rep. |
| Attorney-General | Jas. Breathitt | 4 yrs. | Jan., 1911 | 4,000 | Rep. |
| Chief Justice | Ed. C. O. Rear | 4 yrs. | Jan., 1911 | 5,000 | Rep. |
| R. R. Commissioners | L. P. Tarlton | 4 yrs. | Jan., 1911 | 2,500 | Rep. |
| | A. T. Siler | 4 yrs. | Jan., 1911 | 2,500 | Rep. |
| | McD. Ferguson | 4 yrs. | Jan., 1911 | 2,500 | Dem. |
| State Librarian | F. Kavanaugh | 4 yrs. | Jan., 1912 | 1,200 | Rep. |

*10.00 per day.

STATE GOVERNMENTS

LOUISIANA—CAPITAL, BATON ROUGE.

| Office | Name | Term | Term Ends | Sal'ry | Politics |
|--------------------------|-------------------------|--------|------------|----------|----------|
| Governor | Jared Y. Sanders..... | 4 yrs. | May, 1912 | \$ 5,000 | Dem. |
| Lieutenant-Governor .. | P. M. Lambremont..... | 4 yrs. | May, 1912 | 1,800 | Dem. |
| Secretary of State..... | John T. Michel..... | 4 yrs. | May, 1912 | 5,000 | Dem. |
| Auditor of State..... | Paul Capdevielle..... | 4 yrs. | May, 1912 | 5,000 | Dem. |
| Treasurer of State..... | O. B. Steele..... | 4 yrs. | May, 1912 | 4,000 | Dem. |
| Supt. of Pub. Inst..... | T. H. Harris..... | 4 yrs. | May, 1912 | 5,000 | Dem. |
| Attorney-General..... | Walter Guion..... | 4 yrs. | May, 1912 | 5,000 | Dem. |
| Chief Justice..... | Jos. A. Breaux..... | 4 yrs. | May, 1912 | 6,000 | Dem. |
| R. R. Commissioners..... | C. L. DeFuentes..... | 4 yrs. | Nov., 1910 | 3,000 | Dem. |
| | J. J. Meredith..... | 4 yrs. | Dec., 1912 | 3,000 | Dem. |
| | Shelby Taylor..... | 4 yrs. | Dec., 1911 | 3,000 | Dem. |
| State Librarian..... | Mrs. A. F. Philips..... | 4 yrs. | May, 1912 | 900 | Dem. |

MAINE—CAPITAL, AUGUSTA.

| | | | | | |
|--------------------------|------------------------|--------|------------|----------|------|
| Governor | Bert M. Fernald..... | 2 yrs. | Jan., 1911 | \$ 3,000 | Rep. |
| Secretary of State..... | Arthur I. Brown..... | 2 yrs. | Jan., 1911 | 2,500 | Rep. |
| Auditor of State..... | Charles P. Hatch..... | 2 yrs. | Jan., 1911 | 2,500 | Rep. |
| Treasurer of State..... | Pascal P. Gilmore..... | 2 yrs. | Jan., 1911 | 2,000 | Rep. |
| Supt. of Pub. Inst..... | Payson Smith..... | 3 yrs. | July, 1910 | 2,500 | Rep. |
| Attorney-General..... | W. C. Philbrook..... | 2 yrs. | Jan., 1911 | 4,000 | Rep. |
| Chief Justice..... | L. A. Emery..... | 7 yrs. | Dec., 1913 | 5,000 | Rep. |
| R. R. Commissioners..... | Jos. B. Peaks Chm..... | 3 yrs. | May, 1910 | 2,500 | Rep. |
| | Parker Spofford..... | 3 yrs. | Nov., 1909 | 2,000 | Rep. |
| | Frank Keizer..... | 3 yrs. | Sep., 1910 | 2,000 | Rep. |
| State Librarian..... | Ernest W. Emery..... | 3 yrs. | Mar., 1909 | 1,500 | Rep. |

MARYLAND—CAPITAL, ANNAPOLIS.

| | | | | | |
|---------------------------|-------------------------|---------|------------|----------|------|
| Governor | Austin L. Crothers..... | 4 yrs. | Jan., 1912 | \$ 4,500 | Dem. |
| Secretary of State..... | N. W. Williams..... | 4 yrs. | Jan., 1912 | 2,000 | Dem. |
| Auditor of State..... | George R. Ash..... | 2 yrs. | May, 1910 | 1,800 | Dem. |
| Treasurer of State..... | Murray Vandiver..... | 2 yrs. | Jan., 1910 | 2,500 | Dem. |
| Supt. of Pub. Inst..... | M. Bates Stephens..... | 4 yrs. | May, 1910 | 3,000 | Dem. |
| Attorney-General..... | Isaac L. Straus..... | 4 yrs. | Dec., 1911 | 3,000 | Dem. |
| Chief Justice..... | A. Hunter Boyd..... | 15 yrs. | Nov., 1909 | 5,500 | Dem. |
| State Librarian..... | Miss L. M. Shaffer..... | 4 yrs. | Jan., 1912 | 1,500 | Dem. |
| Comptroller of Treas..... | Joshua W. Hering..... | 2 yrs. | Nov., 1910 | 2,500 | Dem. |

MASSACHUSETTS—CAPITAL, BOSTON.

| | | | | | |
|-----------------------------------|-------------------------|--------|------------|----------|------|
| Governor | Eben S. Draper..... | 1 yr. | Jan., 1910 | \$ 8,000 | Rep. |
| Lieutenant-Governor .. | L. A. Frothingham..... | 1 yr. | Jan., 1910 | 2,000 | Rep. |
| Secretary of State..... | William M. Olin..... | 1 yr. | Jan., 1910 | 5,000 | Rep. |
| Auditor of State..... | Henry E. Turner..... | 1 yr. | Jan., 1910 | 5,000 | Rep. |
| Treasurer of State..... | Arthur B. Chapin..... | 1 yr. | Jan., 1910 | 5,000 | Rep. |
| Sec. Board of Educa- tion..... | Geo. H. Martin..... | 1 yr. | Jan., 1910 | 4,500 | Rep. |
| Attorney-General..... | Dana Malone..... | 1 yr. | Jan., 1910 | 5,000 | Rep. |
| Chief Justice..... | Marcus P. Knowlton..... | ** | | 9,000 | Rep. |
| R. R. Commissioners..... | Walter P. Hall..... | 3 yrs. | July, 1909 | 6,000 | Rep. |
| | Geo. W. Bishop..... | 3 yrs. | July, 1910 | 5,000 | Rep. |
| | Clinton White..... | 3 yrs. | July, 1911 | 5,000 | Rep. |
| State Librarian..... | C. B. Tillinghast..... | * | | 3,000 | Rep. |
| Bank Commissioner..... | Pierre Jay..... | 3 yrs. | Mar., 1909 | 5,000 | Rep. |
| Insurance Com..... | Frank H. Hardison..... | 3 yrs. | Nov., 1910 | 3,500 | Rep. |
| Com'r of Corporations.. | Wm. D. T. Trefry..... | 3 yrs. | Aug., 1911 | 3,500 | Rep. |

*Pleasure of Governor.

**Life.

STATE GOVERNMENTS

767

MICHIGAN—CAPITAL, LANSING.

| Office | Name | Term | Term Ends | Sal'ry | Politics |
|---------------------|--------------------|--------|------------|----------|----------|
| Governor | Fred M. Warner | 2 yrs. | Dec., 1910 | \$ 5,000 | Rep. |
| Lieutenant-Governor | Patrick H. Kelley | 2 yrs. | Dec., 1910 | * | Rep. |
| Secretary of State | Fred C. Martindale | 2 yrs. | Dec., 1910 | 2,500 | Rep. |
| Auditor of State | Oramel B. Fuller | 2 yrs. | Dec., 1910 | 2,500 | Rep. |
| Treasurer of State | Albert E. Sleeper | 2 yrs. | Dec., 1910 | 2,500 | Rep. |
| Supt. of Pub. Inst. | Luther L. Wright | 2 yrs. | Dec., 1910 | 1,000 | Rep. |
| Attorney-General | John E. Bird | 2 yrs. | Dec., 1910 | 5,000 | Rep. |
| Chief Justice | Charles A. Blair | 8 yrs. | Dec., 1909 | 7,000 | Rep. |
| R. R. Commissioners | C. L. Glasgow | 2 yrs. | Jan., 1903 | 3,000 | Rep. |
| | Geo. W. Dickinson | 2 yrs. | Jan., 1903 | 3,000 | Rep. |
| | James Scully | 2 yrs. | Jan., 1903 | 3,000 | Rep. |
| State Librarian | Mary C. Spencer | 4 yrs. | Mar., 1911 | 1,800 | Rep. |

*\$800 for each regular session of Legislature.

MINNESOTA—CAPITAL, ST. PAUL.

| | | | | | |
|---------------------|---------------------|--------|------------|----------|------|
| Governor | John A. Johnson | 2 yrs. | Jan., 1911 | \$ 7,000 | Dem. |
| Lieutenant-Governor | A. O. Eberhart | 2 yrs. | Jan., 1911 | * | Rep. |
| Secretary of State | Julius A. Schmahl | 2 yrs. | Jan., 1911 | 3,500 | Rep. |
| Auditor of State | S. G. Iverson | 4 yrs. | Jan., 1911 | 4,000 | Rep. |
| Treasurer of State | C. C. Dinohart | 2 yrs. | Jan., 1911 | 3,600 | Rep. |
| Supt. of Pub. Inst. | J. W. Olsen | 2 yrs. | Jan., 1909 | 3,000 | Rep. |
| Attorney-General | Geo. T. Simpson | 2 yrs. | Jan., 1911 | 4,800 | Rep. |
| Chief Justice | Charles M. Start | 6 yrs. | Jan., 1913 | 7,000 | Rep. |
| R. R. Commissioners | Ira B. Mills | 4 yrs. | Jan., 1913 | 3,000 | Rep. |
| | Charles E. Elmquist | 4 yrs. | Jan., 1913 | 3,000 | Rep. |
| | Charles F. Staples | 4 yrs. | Jan., 1911 | 3,000 | Rep. |
| State Librarian | John E. King | 2 yrs. | Jan., 1909 | 2,000 | Rep. |

*10.00 per day.

MISSISSIPPI—CAPITAL, JACKSON.

| | | | | | |
|---------------------|------------------|--------|------------|----------|------|
| Governor | E. F. Noel | 4 yrs. | Jan., 1912 | \$ 4,500 | Dem. |
| Lieutenant-Governor | Luther Maanship | 4 yrs. | Jan., 1912 | 750 | Dem. |
| Secretary of State | Jos. W. Power | 4 yrs. | Jan., 1912 | 2,000 | Dem. |
| Auditor of State | E. J. Smith | 4 yrs. | Jan., 1912 | 2,500 | Dem. |
| Treasurer of State | G. R. Edwards | 4 yrs. | Jan., 1912 | 3,000 | Dem. |
| Supt. of Pub. Inst. | J. N. Powers | 4 yrs. | Jan., 1912 | 2,500 | Dem. |
| Attorney-General | J. B. Stirling | 4 yrs. | Jan., 1912 | 2,500 | Dem. |
| Chief Justice | A. H. Whitfield | 9 yrs. | May, 1912 | 4,500 | Dem. |
| R. R. Commissioners | Jno. A. Webb | 4 yrs. | Jan., 1912 | 2,000 | Dem. |
| | F. M. Lee | 4 yrs. | Jan., 1912 | 2,000 | Dem. |
| | W. R. Scott | 4 yrs. | Jan., 1912 | 2,000 | Dem. |
| State Librarian | Miss M. Plunkett | 4 yrs. | Jan., 1912 | 1,500 | Dem. |

MISSOURI—CAPITAL, JEFFERSON CITY.

| | | | | | |
|---------------------|-------------------|---------|------------|----------|------|
| Governor | Herbert S. Hadley | 4 yrs. | Jan., 1913 | \$ 5,000 | Rep. |
| Lieutenant-Governor | J. F. Ginelich | 4 yrs. | Jan., 1913 | 41,000 | Rep. |
| Secretary of State | Cornelius Roach | 4 yrs. | Jan., 1913 | 3,000 | Dem. |
| Auditor of State | John P. Gordon | 4 yrs. | Jan., 1913 | 3,000 | Dem. |
| Treasurer of State | James Cowgill | 4 yrs. | Jan., 1913 | 3,000 | Dem. |
| Supt. of Pub. Inst. | Howard A. Gass | 4 yrs. | Jan., 1911 | 3,000 | Dem. |
| Attorney-General | Elliott W. Major | 4 yrs. | Jan., 1913 | 3,000 | Dem. |
| Chief Justice | James B. Gantt | 10 yrs. | Jan., 1911 | 5,000 | Dem. |
| R. R. Commissioners | John A. Knott | 6 yrs. | Jan., 1915 | 3,000 | Dem. |
| | H. R. Oglesby | 6 yrs. | Jan., 1913 | 3,000 | Dem. |
| | F. W. Wightman | 6 yrs. | Jan., 1911 | 3,000 | Rep. |
| State Librarian | Thomas L. Hawkins | * | | | Dem. |
| Bank Commissioner | John E. Swanger | 4 yrs. | Jan., 1913 | 3,500 | Rep. |

†\$7.00 per day additional during session of Legislature.

*Pleasure of Court.

STATE GOVERNMENTS

MONTANA—CAPITAL, HELENA.

| Office | Name | Term | Term Ends | Sal'ry | Politics |
|---------------------|------------------|--------|------------|----------|----------|
| Governor | Edwin L. Norris | 4 yrs. | Jan., 1913 | \$ 5,000 | Dem. |
| Lieutenant-Governor | William R. Allen | 4 yrs. | Jan., 1913 | ----- | Rep. |
| Secretary of State | A. N. Yoder | 4 yrs. | Jan., 1913 | 3,000 | Rep. |
| Auditor of State | H. R. Cunningham | 4 yrs. | Jan., 1913 | 3,000 | Rep. |
| Treasurer of State | B. E. Esselstyn | 4 yrs. | Jan., 1913 | 3,000 | Rep. |
| Supt. of Pub. Inst. | W. B. Harmon | 4 yrs. | Jan., 1913 | 2,000 | Rep. |
| Attorney-General | A. J. Galen | 4 yrs. | Jan., 1913 | 2,000 | Rep. |
| Chief Justice | Theo. Brantley | 6 yrs. | Jan., 1911 | 6,000 | Rep. |
| R. R. Commissioners | Dan Boyle | 6 yrs. | Jan., 1915 | 4,000 | Rep. |
| | B. T. Stanton | 4 yrs. | Jan., 1913 | 4,000 | Rep. |
| | B. A. Morley | 2 yrs. | Jan., 1911 | 4,000 | Rep. |

NEBRASKA—CAPITAL, LINCOLN.

| | | | | | |
|---------------------|---------------------|--------|------------|----------|------|
| Governor | A. C. Shallenberger | 2 yrs. | Jan., 1911 | \$ 2,500 | Dem. |
| Lieutenant-Governor | M. R. Hopewell | 2 yrs. | Jan., 1911 | * | Rep. |
| Secretary of State | Geo. C. Junkin | 2 yrs. | Jan., 1911 | 2,000 | Rep. |
| Auditor of State | Silas R. Barton | 2 yrs. | Jan., 1911 | 2,000 | Rep. |
| Treasurer of State | L. G. Briau | 2 yrs. | Jan., 1911 | 2,500 | Rep. |
| Supt. of Pub. Inst. | E. C. Bishop | 2 yrs. | Jan., 1911 | 2,000 | Rep. |
| Attorney-General | W. T. Thompson | 2 yrs. | Jan., 1911 | 2,000 | Rep. |
| Chief Justice | M. B. Reese | 4 yrs. | Jan., 1913 | 4,500 | Rep. |
| R. R. Commissioners | H. J. Winnett | 4 yrs. | Jan., 1913 | 2,500 | Rep. |
| | H. T. Clark, Jr. | 2 yrs. | Jan., 1911 | 2,500 | Rep. |
| | Wm. H. Cowgill | 6 yrs. | Jan., 1915 | 2,500 | Dem. |

*\$8.00 per day.

NEVADA—CAPITAL, CARSON CITY.

| | | | | | |
|----------------------|-----------------|--------|------------|----------|------|
| Governor | D. S. Dickerson | 4 yrs. | Jan., 1911 | \$ 4,000 | Dem. |
| Secretary of State | W. G. Douglas | 4 yrs. | Jan., 1911 | 2,400 | Rep. |
| Comptroller of State | Jacob Eggers | 4 yrs. | Jan., 1911 | 2,400 | Rep. |
| Treasurer of State | D. M. Ryan | 4 yrs. | Jan., 1911 | 2,400 | Dem. |
| Supt. of Pub. Inst. | Orvis Ring | 4 yrs. | Jan., 1911 | 2,000 | Rep. |
| Attorney-General | R. C. Stoddard | 4 yrs. | Jan., 1911 | 2,500 | Dem. |
| Chief Justice | F. H. Norcross | 6 yrs. | Jan., 1911 | 4,500 | Rep. |

NEW HAMPSHIRE—CAPITAL, CONCORD.

| | | | | | |
|---------------------|-------------------|--------|------------|----------|------|
| Governor | Henry B. Quimby | 2 yrs. | Jan., 1911 | \$ 3,000 | Rep. |
| Secretary of State | Edward N. Pearson | 2 yrs. | Jan., 1911 | 3,000 | Rep. |
| Treasurer of State | Solon A. Carter | 2 yrs. | Jan., 1911 | 2,500 | Rep. |
| Supt. of Pub. Inst. | Henry C. Morrison | 2 yrs. | Oct., 1910 | 2,500 | Rep. |
| Attorney-General | Edwin G. Eastman | 5 yrs. | Jan., 1912 | 2,500 | Rep. |
| Chief Justice | Frank N. Parsons | | Sep., 1924 | 4,200 | Rep. |
| R. R. Commissioners | Henry M. Putney | 3 yrs. | Jan., 1911 | 2,500 | Rep. |
| | A. G. Whittemore | 3 yrs. | Jan., 1912 | 2,300 | Rep. |
| | George E. Bales | 3 yrs. | Jan., 1910 | 2,000 | Rep. |
| State Librarian | Arthur H. Chase | * | ----- | 2,500 | Rep. |
| Insurance Com. | George H. Adams | 3 yrs. | Oct., 1911 | 2,000 | Rep. |

*Not limited.

STATE GOVERNMENTS

769

NEW JERSEY—CAPITAL, TRENTON.

| Office | Name | Term | Term Ends | Sal'y | Politics |
|---------------------|--------------------|--------|-------------|----------|----------|
| Governor | John Franklin Fort | 3 yrs. | Jan., 1911 | \$10,000 | Rep. |
| Secretary of State | S. D. Dickinson | 5 yrs. | April, 1912 | 8,000 | Rep. |
| Auditor of State | William E. Drake | ↑ | May, 1900 | 2,500 | Rep. |
| Treasurer of State | Daniel S. Voorhees | 3 yrs. | Mar., 1910 | 6,000 | Rep. |
| Supt. of Pub. Inst. | Charles J. Baxter | 5 yrs. | Mar., 1912 | 5,000 | Rep. |
| Attorney-General | Edmund Wilson | 5 yrs. | ↑ | 7,000 | Rep. |
| Chief Justice | William S. Gummere | 7 yrs. | Nov., 1915 | 11,000 | Rep. |
| R. R. Commissioners | Borden D. Whiting | 6 yrs. | June, 1909 | 5,000 | Rep. |
| | Joseph W. Congdon | 6 yrs. | June, 1913 | 5,000 | Rep. |
| | Frank H. Sommer | ↑ | ----- | 5,000 | Rep. |
| State Librarian | Henry C. Buchanan | 5 yrs. | Feb., 1909 | 3,000 | Rep. |
| Comptroller | Henry J. West | 3 yrs. | Feb., 1911 | 6,000 | Rep. |

†Ad interim.

NEW MEXICO—CAPITAL, SANTA FE.

| | | | | | |
|------------------------|-----------------|--------|------------|----------|------|
| Governor | George Curry | 4 yrs. | Aug., 1912 | \$ 3,000 | Rep. |
| Secretary of Territory | Nathan Jaffa | 4 yrs. | Aug., 1912 | 1,600 | Rep. |
| Auditor of Territory | Wm. G. Sargent | 4 yrs. | Mar., 1909 | 3,000 | Rep. |
| Treasurer of Territory | J. H. Vaughn | 4 yrs. | Mar., 1909 | 2,400 | Rep. |
| Supt. of Pub. Inst. | J. E. Clark | 4 yrs. | Mar., 1909 | 2,400 | Rep. |
| Attorney-General | James M. Hervey | 4 yrs. | Mar., 1909 | 3,000 | Rep. |
| Chief Justice | Wm. J. Mills | 4 yrs. | Jan., 1910 | 3,000 | Rep. |
| Insurance Com. | Jacobo Charez | ----- | Mar., 1909 | 2,400 | Rep. |

NEW YORK—CAPITAL, ALBANY.

| | | | | | |
|----------------------|--------------------|---------|-------------|----------|-------|
| Governor | Charles E. Hughes | 2 yrs. | Dec., 1910 | \$10,000 | Rep. |
| Lieutenant-Governor | Horace White | 2 yrs. | Dec., 1910 | 5,000 | Rep. |
| Secretary of State | Samuel S. Koenig | 2 yrs. | Dec., 1910 | 5,000 | Rep. |
| Comptroller of State | Charles H. Gaus | 2 yrs. | Dec., 1910 | 6,000 | Rep. |
| Treasurer of State | Thomas B. Dunn | 2 yrs. | Dec., 1910 | 5,000 | Rep. |
| Attorney-General | Ed. R. O'Malley | 2 yrs. | Dec., 1910 | 6,000 | Rep. |
| Com'r of Education | Andrew S. Draper | 6 yrs. | April, 1910 | 7,500 | Rep. |
| Chief Justice | Edgar M. Cullen | 14 yrs. | Dec., 1913 | 10,500 | Dem. |
| Pub. Service Com. | | | | | |
| First District | William R. Willcox | 5 yrs. | Feb., 1913 | 15,000 | ----- |
| | William McCarroll | 5 yrs. | Feb., 1912 | 15,000 | ----- |
| | Edward M. Bassett | 5 yrs. | Feb., 1911 | 15,000 | ----- |
| | Milo R. Maltbie | 5 yrs. | Feb., 1910 | 15,000 | ----- |
| | John E. Eustis | 5 yrs. | Feb., 1909 | 15,000 | ----- |
| Second District | Frank W. Stevens | 5 yrs. | Feb., 1913 | 13,000 | ----- |
| | Charles H. Keep | 5 yrs. | Feb., 1912 | 15,000 | ----- |
| | Thomas M. Osborne | 5 yrs. | Feb., 1911 | 15,000 | ----- |
| | Martin S. Decker | 5 yrs. | Feb., 1910 | 15,000 | ----- |
| | James B. Sague | 5 yrs. | Feb., 1909 | 15,000 | ----- |

NORTH CAROLINA—CAPITAL, RALEIGH.

| | | | | | |
|---------------------|------------------|--------|------------|----------|------|
| Governor | W. W. Kitchin | 4 yrs. | Jan., 1913 | \$ 4,000 | Dem. |
| Lieutenant-Governor | W. C. Newland | 4 yrs. | Jan., 1913 | * | Dem. |
| Secretary of State | J. Bryan Grimes | 4 yrs. | Jan., 1913 | 3,500 | Dem. |
| Auditor of State | B. F. Dixon | 4 yrs. | Jan., 1913 | 3,000 | Dem. |
| Treasurer of State | B. R. Lacy | 4 yrs. | Jan., 1913 | 3,500 | Dem. |
| Supt. of Pub. Inst. | J. Y. Joyner | 4 yrs. | Jan., 1913 | 3,500 | Dem. |
| Attorney-General | T. W. Bickett | 4 yrs. | Jan., 1913 | 3,000 | Dem. |
| Chief Justice | Walter Clark | 3 yrs. | Jan., 1913 | 3,400 | Rep. |
| R. R. Commissioners | Franklin McNeill | 6 yrs. | Jan., 1913 | 3,000 | Dem. |
| | S. L. Rogers | 6 yrs. | Jan., 1911 | 3,000 | Dem. |
| | B. F. Aycock | 6 yrs. | Jan., 1915 | 3,000 | Dem. |
| State Librarian | M. O. Sherrill | 4 yrs. | Jan., 1915 | 1,500 | Dem. |
| Insurance Com. | James R. Young | 4 yrs. | Jan., 1915 | 3,500 | Dem. |

*\$5.00 per day during session of Legislature.

NORTH DAKOTA—CAPITAL, BISMARCK.

| Office | Name | Term | Term Ends | Sal'ry | Politics |
|---------------------|-------------------|--------|------------|----------|----------|
| Governor | John Burke | 2 yrs. | Jan., 1911 | \$ 2,000 | Dem. |
| Lieutenant-Governor | R. S. Lewis | 2 yrs. | Jan., 1911 | 1,000 | Rep. |
| Secretary of State | Alfred Blaisdell | 2 yrs. | Jan., 1911 | 2,000 | Rep. |
| Auditor of State | D. K. Brightbill | 2 yrs. | Jan., 1911 | 2,000 | Rep. |
| Treasurer of State | G. L. Bickford | 2 yrs. | Jan., 1911 | 2,000 | Rep. |
| Supt. of Pub. Inst. | W. L. Stockwell | 2 yrs. | Jan., 1911 | 2,000 | Rep. |
| Attorney-General | Andrew Miller | 2 yrs. | Jan., 1911 | 2,000 | Rep. |
| Chief Justice | D. M. Morgan | 6 yrs. | Jan., 1913 | 5,000 | Rep. |
| R. R. Commissioners | O. P. N. Anderson | 2 yrs. | Jan., 1911 | 1,200 | Rep. |
| | W. H. Mann | 2 yrs. | Jan., 1911 | 1,200 | Rep. |
| | W. H. Stutsman | 2 yrs. | Jan., 1911 | 1,200 | Rep. |
| State Librarian | Mrs. N. L. Call | * | | 1,000 | Rep. |

*Appointed by Secretary of State.

Each State officer receives in addition to above salary \$500 for expenses.

OHIO—CAPITAL, COLUMBUS.

| | | | | | |
|------------------------|-------------------|--------|------------|----------|------|
| Governor | Judson Harmon | 2 yrs. | Jan., 1911 | \$10,000 | Dem. |
| Lieutenant-Governor | F. W. Treadway | 2 yrs. | Jan., 1911 | 1,000 | Rep. |
| Secretary of State | Carmi A. Thompson | 2 yrs. | Jan., 1911 | 6,500 | Rep. |
| Auditor of State | Ed. M. Fullington | 4 yrs. | Jan., 1913 | 6,500 | Rep. |
| Treasurer of State | David S. Creamer | 2 yrs. | Jan., 1913 | 6,500 | Dem. |
| Com'r. of Com. Schools | John W. Zeller | 2 yrs. | Jan., 1913 | 4,000 | Rep. |
| Attorney-General | Ulysses G. Denman | 2 yrs. | Jan., 1913 | 6,500 | Rep. |
| Chief Justice | William B. Crew | 6 yrs. | Dec., 1910 | 6,000 | Rep. |
| R. R. Commissioners | J. C. Morris | 6 yrs. | Feb., 1909 | 5,000 | Rep. |
| | O. H. Hughes | 6 yrs. | Feb., 1911 | 5,000 | Dem. |
| | O. P. Gothlin | 6 yrs. | Feb., 1913 | 5,000 | Rep. |
| State Librarian | B. C. Galbreath | * | | 3,000 | Rep. |

*Pleasure of Commissioners.

OKLAHOMA—CAPITAL, GUTHRIE.

| | | | | | |
|---------------------|-----------------|--------|------------|----------|------|
| Governor | C. N. Haskell | 4 yrs. | Jan., 1911 | \$ 4,500 | Dem. |
| Lieutenant-Governor | Geo. W. Bellamy | 4 yrs. | Jan., 1911 | 1,000 | Dem. |
| Secretary of State | Bill Cross | 4 yrs. | Jan., 1911 | 2,500 | Dem. |
| Auditor of State | M. E. Trapp | 4 yrs. | Jan., 1911 | 2,500 | Dem. |
| Treasurer of State | J. A. Menefee | 4 yrs. | Jan., 1911 | 3,000 | Dem. |
| Supt. of Pub. Inst. | E. D. Cameron | 4 yrs. | Jan., 1911 | 2,500 | Dem. |
| Attorney-General | Chas. West | 4 yrs. | Jan., 1911 | 4,000 | Dem. |
| Chief Justice | R. L. Williams | 4 yrs. | Jan., 1911 | 4,000 | Dem. |
| R. R. Commissioners | A. P. Watson | 6 yrs. | Jan., 1914 | 4,000 | Dem. |
| | J. E. Love | 6 yrs. | Jan., 1914 | 4,000 | Dem. |
| | J. J. McAlester | 4 yrs. | Jan., 1911 | 4,000 | Dem. |
| State Librarian | S. O. Daws | 4 yrs. | Jan., 1911 | 1,500 | Dem. |
| Insurance Com. | T. J. McComb | 4 yrs. | Jan., 1911 | 2,500 | Dem. |

OREGON—CAPITAL, SALEM.

| | | | | | |
|---------------------|--------------------|--------|------------|----------|------|
| Governor | Frank W. Benson | † | | \$ 4,500 | Rep. |
| Secretary of State | Frank W. Benson | 4 yrs. | Jan., 1911 | 4,500 | Rep. |
| Treasurer of State | George A. Steel | 4 yrs. | Jan., 1911 | 4,500 | Rep. |
| Attorney-General | A. M. Crawford | 4 yrs. | Jan., 1911 | 3,600 | Rep. |
| Supt. of Pub. Inst. | J. H. Ackerman | 4 yrs. | Jan., 1911 | 3,000 | Rep. |
| Chief Justice | Robert S. Bean | 6 yrs. | Jan., 1915 | 4,500 | Rep. |
| R. R. Commissioners | Thos. K. Campbell | 4 yrs. | Jan., 1913 | 4,000 | Rep. |
| | Clyde B. Aitchison | 4 yrs. | Jan., 1913 | 4,000 | Rep. |
| | Oswald West | 4 yrs. | Jan., 1911 | 4,000 | Dem. |
| State Librarian | Ed. N. Gillingham | * | | 2,000 | Rep. |

*Appointive. †The governor of Oregon resigned his office to accept a seat in the U. S. Senate and under the constitution the duties of the governor devolve on the Secretary of State.

PENNSYLVANIA—CAPITAL, HARRISBURG.

| Office | Name | Term | Term Ends | Sal'y | Politics |
|---------------------|-------------------|---------|------------|----------|----------|
| Governor | Edwin S. Stuart | 4 yrs. | Jan., 1911 | \$10,000 | Rep. |
| Lieutenant-Governor | Robert S. Murphy | 4 yrs. | Jan., 1911 | 5,000 | Rep. |
| Secretary of State | Robert McAfee | * | | 8,000 | Rep. |
| Auditor of State | Robert K. Young | 3 yrs. | May, 1910 | 4,000 | Rep. |
| Treasurer of State | J. O. Scheatz | 2 yrs. | May, 1910 | 8,000 | Rep. |
| Supt. of Pub. Inst. | N. C. Schaeffer | * | | 4,000 | Dem. |
| Attorney-General | M. Hampton Todd | * | | 12,000 | Rep. |
| Chief Justice | James T. Mitchell | 21 yrs. | Jan., 1910 | 10,500 | Rep. |
| State Librarian | T. L. Montgomery | * | | 3,500 | Rep. |

*Appointed.

RHODE ISLAND—CAPITAL, PROVIDENCE.

| | | | | | |
|---------------------|--------------------|--------|------------|----------|------|
| Governor | A. J. Pothier | 1 yr. | Jan., 1910 | \$ 3,000 | Rep. |
| Lieutenant-Governor | Arthur W. Dennis | 1 yr. | Jan., 1910 | 500 | Rep. |
| Secretary of State | Charles P. Bennett | 1 yr. | Jan., 1910 | 4,500 | Rep. |
| Auditor of State | Charles C. Gray | 3 yrs. | Jan., 1909 | 4,000 | Rep. |
| Treasurer of State | Walter A. Read | 1 yr. | Jan., 1910 | 4,000 | Rep. |
| Supt. of Pub. Inst. | Walter E. Ranger | 1 yr. | Jan., 1910 | 3,000 | Rep. |
| Attorney-General | Wm. B. Greenough | 1 yr. | Jan., 1910 | 4,500 | Rep. |
| R. R. Commissioner | Jos. P. Burlingame | 3 yrs. | Jan., 1910 | 2,500 | Rep. |
| State Librarian | Herbert O. Brigham | 3 yrs. | Jan., 1910 | 1,200 | Rep. |

SOUTH CAROLINA—CAPITAL, COLUMBIA.

| | | | | | |
|---------------------|--------------------|--------|------------|----------|------|
| Governor | M. F. Ansel | 2 yrs. | Jan., 1911 | \$ 3,000 | Dem. |
| Lieutenant-Governor | W. T. McLeod | 2 yrs. | Jan., 1911 | 1,900 | Dem. |
| Secretary of State | R. M. McCown | 2 yrs. | Jan., 1911 | 1,900 | Dem. |
| Comptroller General | A. W. Jones | 2 yrs. | Jan., 1911 | 1,900 | Dem. |
| Treasurer of State | R. H. Jennings | 2 yrs. | Jan., 1911 | 1,900 | Dem. |
| Supt. of Education | J. E. Swearinger | 2 yrs. | Jan., 1911 | 1,900 | Dem. |
| Attorney-General | J. F. Lyon | 2 yrs. | Jan., 1911 | 1,900 | Dem. |
| Chief Justice | Y. J. Pope | 8 yrs. | Jan., 1916 | 2,500 | Dem. |
| R. R. Commissioners | B. L. Caughman | 6 yrs. | Jan., 1915 | 1,900 | Dem. |
| | J. H. Earle | 6 yrs. | Jan., 1911 | 1,900 | Dem. |
| | J. W. Sullivan | 6 yrs. | Jan., 1913 | 1,900 | Dem. |
| State Librarian | Miss L. H. LaBorde | 2 yrs. | Jan., 1910 | 800 | Dem. |

SOUTH DAKOTA—CAPITAL, PIERRE.

| | | | | | |
|---------------------|------------------|--------|------------|----------|------|
| Governor | R. S. Vessey | 2 yrs. | Jan., 1911 | \$ 3,000 | Rep. |
| Lieutenant-Governor | H. C. Sbober | 2 yrs. | Jan., 1911 | * | Rep. |
| Secretary of State | Samuel C. Polley | 2 yrs. | Jan., 1911 | 1,800 | Rep. |
| Auditor of State | John Hirning | 2 yrs. | Jan., 1911 | 1,800 | Rep. |
| Treasurer of State | Geo. G. Johnson | 2 yrs. | Jan., 1911 | 1,800 | Rep. |
| Supt. of Pub. Inst. | Hans Ustrud | 2 yrs. | Jan., 1911 | 1,800 | Rep. |
| Attorney-General | W. S. Clark | 2 yrs. | Jan., 1911 | 1,000 | Rep. |
| Chief Justice | Dick Haney | 6 yrs. | Jan., 1913 | 3,000 | Rep. |
| R. R. Commissioners | Wm. G. Smith | 6 yrs. | Jan., 1911 | 1,500 | Rep. |
| | Geo. Rice | 6 yrs. | Jan., 1913 | 1,500 | Rep. |
| | F. C. Robinson | 6 yrs. | Jan., 1911 | 1,500 | Rep. |
| State Librarian | James S. Sebree | † | | 1,500 | Rep. |

*\$5.00 per day during session of Legislature.

†During pleasure of Supreme Court.

TENNESSEE—CAPITAL, NASHVILLE.

| Office | Name | Term | Term Ends | Salary | Politics |
|----------------------|---------------------|--------|------------|----------|----------|
| Governor | M. R. Patterson | 2 yrs. | Jan., 1911 | \$ 4,000 | Dem. |
| Secretary of State | Jno. W. Morton | 4 yrs. | Feb., 1909 | 3,000 | Dem. |
| Comptroller of State | Frank Dibrell | 2 yrs. | Mar., 1911 | 4,000 | Dem. |
| Treasurer of State | R. B. Falk | 2 yrs. | Mar., 1911 | 3,500 | Dem. |
| Supt. of Pub. Inst. | R. L. Jones | 2 yrs. | Mar., 1911 | 2,500 | Dem. |
| Attorney-General | Tully Brown | 2 yrs. | Jan., 1911 | 2,000 | Dem. |
| Chief Justice | W. D. Beard | 8 yrs. | Jan., 1910 | 2,500 | Dem. |
| R. R. Commissioners | B. A. Buloe | 6 yrs. | Jan., 1910 | 2,000 | Dem. |
| | H. E. Hannah | 6 yrs. | Jan., 1912 | 2,000 | Dem. |
| | Frank Avert | 6 yrs. | Jan., 1912 | 2,000 | Dem. |
| State Librarian | Miss M. Sheffington | 4 yrs. | Feb., 1911 | 1,200 | Dem. |

TEXAS—CAPITAL, AUSTIN.

| | | | | | |
|---------------------|-----------------|--------|------------|----------|------|
| Governor | T. M. Campbell | 2 yrs. | Jan., 1911 | \$ 4,000 | Dem. |
| Lieutenant-Governor | A. B. Davidson | 2 yrs. | Jan., 1911 | * | Dem. |
| Secretary of State | Wm. B. Townsend | 2 yrs. | Jan., 1911 | 2,000 | Dem. |
| Auditor of State | J. W. Stephens | 2 yrs. | Jan., 1911 | 2,500 | Dem. |
| Treasurer of State | Sam Sparks | 2 yrs. | Jan., 1911 | 2,500 | Dem. |
| Supt. of Pub. Inst. | R. B. Cousins | 2 yrs. | Jan., 1911 | 2,500 | Dem. |
| Attorney-General | R. V. Davidson | 2 yrs. | Jan., 1911 | 4,000 | Dem. |
| Chief Justice | R. R. Gaines | 6 yrs. | Jan., 1913 | 4,000 | Dem. |
| R. R. Commissioners | A. L. Mayfield | 6 yrs. | Jan., 1911 | 4,000 | Dem. |
| | O. B. Colquitt | 6 yrs. | Jan., 1915 | 4,000 | Dem. |
| | L. J. Storey | 6 yrs. | Jan., 1913 | 4,000 | Dem. |
| State Librarian | Jos. H. Meyer | 2 yrs. | Jan., 1911 | 1,200 | Dem. |

*\$5.00 per day during session of Legislature.

UTAH—CAPITAL, SALT LAKE CITY.

| | | | | | |
|---------------------|------------------|--------|------------|----------|------|
| Governor | William Spry | 4 yrs. | Jan., 1913 | \$ 4,000 | Rep. |
| Secretary of State | C. S. Tingey | 4 yrs. | Jan., 1913 | 3,000 | Rep. |
| Auditor of State | Jesse D. Jewkes | 4 yrs. | Jan., 1913 | 2,000 | Rep. |
| Treasurer of State | David Mattson | 4 yrs. | Jan., 1913 | 1,500 | Rep. |
| Supt. of Pub. Inst. | A. C. Nelson | 4 yrs. | Jan., 1913 | 2,400 | Rep. |
| Attorney-General | Albert R. Barnes | 4 yrs. | Jan., 1913 | 2,000 | Rep. |
| Chief Justice | Daniel N. Straup | 2 yrs. | Jan., 1911 | 4,000 | Rep. |
| State Librarian | H. W. Griffith | * | ----- | 2,100 | Rep. |

*Appointive.

VERMONT—CAPITAL, MONTPELIER.

| | | | | | |
|---------------------|----------------------|--------|------------|----------|------|
| Governor | George H. Prouty | 2 yrs. | Oct., 1910 | \$ 2,500 | Rep. |
| Lieutenant-Governor | John A. Mead | 2 yrs. | Oct., 1910 | * | Rep. |
| Secretary of State | Guy W. Bailey | 2 yrs. | Oct., 1910 | 1,700 | Rep. |
| Auditor of State | H. F. Graham | 2 yrs. | Oct., 1910 | 2,500 | Rep. |
| Treasurer of State | E. H. Devitt | 2 yrs. | Oct., 1910 | 1,700 | Rep. |
| Attorney-General | John G. Sargent | 2 yrs. | Oct., 1910 | 2,500 | Rep. |
| Supt. of Pub. Inst. | Mason S. Stone | 2 yrs. | Oct., 1910 | 2,000 | Rep. |
| Chief Justice | John W. Rowell | 2 yrs. | Oct., 1910 | 4,000 | Rep. |
| R. R. Commissioners | John Redmond | 2 yrs. | Oct., 1910 | 2,200 | Rep. |
| | Eli H. Porter | 2 yrs. | Oct., 1910 | 1,700 | Dem. |
| | S. Hollister Jackson | 2 yrs. | Oct., 1910 | 1,700 | Rep. |
| State Librarian | George W. Wing | 2 yrs. | Oct., 1910 | 800 | Rep. |

*\$8.00 per day during session of Legislature.

STATE GOVERNMENTS

773

VIRGINIA—CAPITAL, RICHMOND.

| Office | Name | Term | Term Ends | Sal'ry | Politics |
|---------------------|----------------------|---------|------------|----------|----------|
| Governor | Claude A. Swanson | 4 yrs. | Feb., 1910 | \$ 6,000 | Dem. |
| Lieutenant-Governor | J. Taylor Ellyson | 4 yrs. | Feb., 1910 | 780 | Dem. |
| Secretary of State | D. Q. Eggleston | 4 yrs. | Feb., 1910 | 2,800 | Dem. |
| Auditor of State | Morton Marye | 4 yrs. | Mar., 1912 | 4,000 | Dem. |
| Treasurer of State | A. W. Harman, Jr. | 4 yrs. | Feb., 1910 | 2,000 | Dem. |
| Supt. of Pub. Inst. | J. D. Eggleston, Jr. | 4 yrs. | Feb., 1910 | 3,500 | Dem. |
| Attorney-General | Wm. A. Anderson | 4 yrs. | Feb., 1910 | 3,500 | Dem. |
| Chief Justice | James Keith | 10 yrs. | Jan., 1917 | 4,500 | Dem. |
| R. R. Commissioners | R. R. Prentiss | 6 yrs. | Feb., 1910 | 4,000 | Dem. |
| | Jos. E. Willard | 6 yrs. | Feb., 1912 | 4,000 | Dem. |
| | Wm. F. Rhea | 6 yrs. | Feb., 1914 | 4,000 | Dem. |
| State Librarian | Henry R. McIlwaine | * | | 2,500 | Dem. |

*Pleasure of Board.

WASHINGTON—CAPITAL, OLYMPIA.

| | | | | | |
|---------------------|------------------|--------|------------|----------|------|
| Governor | Sam G. Cosgrove | 4 yrs. | Jan., 1913 | \$ 6,000 | Rep. |
| Lieutenant-Governor | M. E. Hay | 4 yrs. | Jan., 1913 | 1,200 | Rep. |
| Secretary of State | Sam H. Nichols | 4 yrs. | Jan., 1913 | 3,000 | Rep. |
| Auditor of State | C. W. Clausen | 4 yrs. | Jan., 1913 | 3,000 | Rep. |
| Treasurer of State | John G. Lewis | 4 yrs. | Jan., 1913 | 3,000 | Rep. |
| Supt. of Pub. Inst. | Henry B. Dewey | 4 yrs. | Jan., 1913 | 3,000 | Rep. |
| Attorney-General | W. P. Bell | 4 yrs. | Jan., 1913 | 3,000 | Rep. |
| Chief Justice | Hiram E. Hadley | | | 4,000 | Rep. |
| R. R. Commissioners | Harry Fairchilds | * | | 4,000 | Rep. |
| | Jesse Jones | * | | 4,000 | Rep. |
| | John C. Lawrence | * | | 4,000 | Rep. |
| State Librarian | C. Will Shafer | * | | 1,800 | Rep. |

*Appointive.

WEST VIRGINIA—CAPITAL, CHARLESTON.

| | | | | | |
|---------------------|------------------|--------|------------|----------|------|
| Governor | Wm. E. Glasscock | 4 yrs. | Mar., 1913 | \$ 5,000 | Rep. |
| Secretary of State | Stuart F. Reed | 4 yrs. | Mar., 1913 | 4,000 | Rep. |
| Auditor of State | John S. Darst | 4 yrs. | Mar., 1913 | 4,500 | Rep. |
| Treasurer of State | E. L. Long | 4 yrs. | Mar., 1913 | 2,500 | Rep. |
| Supt. of Pub. Inst. | M. P. Shawkey | 4 yrs. | Mar., 1913 | 3,000 | Rep. |
| Attorney-General | W. G. Conley | 4 yrs. | Mar., 1913 | 2,500 | Rep. |

WISCONSIN—CAPITAL, MADISON.

| | | | | | |
|---------------------|-------------------|---------|------------|----------|------|
| Governor | James O. Davidson | 2 yrs. | Jan., 1911 | \$ 5,000 | Rep. |
| Lieutenant-Governor | John Strange | 2 yrs. | Jan., 1911 | 1,000 | Rep. |
| Secretary of State | James A. Frear | 2 yrs. | Jan., 1911 | 5,000 | Rep. |
| Treasurer of State | A. H. Dahl | 2 yrs. | Jan., 1911 | 5,000 | Rep. |
| Supt. of Pub. Inst. | Charles P. Crary | 2 yrs. | July, 1909 | 5,000 | Rep. |
| Attorney-General | F. L. Gilbert | 2 yrs. | Jan., 1911 | 5,000 | Rep. |
| Chief Justice | J. B. Winslow | 10 yrs. | Jan., 1915 | 6,000 | Dem. |
| R. R. Commissioners | B. H. Meyer | | | 5,000 | Rep. |
| | Halford Erickson | | | 5,000 | Rep. |
| | J. H. Roemer | | | 5,000 | Rep. |
| Insurance Com'r. | Geo. E. Beedle | 2 yrs. | Jan., 1911 | 5,000 | Rep. |

STATE GOVERNMENTS

WYOMING—CAPITAL, CHEYENNE.

| Office | Name | Term | Term Ends | Sal'ry | Politics |
|-------------------------|-------------------|--------|------------|----------|----------|
| Governor | Bryant B. Brooks | 4 yrs. | Jan., 1911 | \$ 2,500 | Rep. |
| Secretary of State..... | Wm. R. Schnitger | 4 yrs. | Jan., 1911 | 2,000 | Rep. |
| Auditor of State..... | Leroy Grant | 4 yrs. | Jan., 1911 | 2,000 | Rep. |
| Treasurer of State..... | Edward Gillette | 4 yrs. | Jan., 1911 | 2,000 | Rep. |
| Supt. of Pub. Inst..... | Archibald D. Cook | 4 yrs. | Jan., 1911 | 2,000 | Rep. |
| Attorney-General..... | William E. Mullen | 4 yrs. | Jan., 1911 | 3,000 | Rep. |
| Chief Justice | Charles N. Potter | 6 yrs. | Jan., 1911 | 3,000 | Rep. |

PORTO RICO—CAPITAL, SAN JUAN.

| | | | | | |
|-------------------------|--------------------|--------|-------------|----------|------|
| Governor | Regis H. Post | 4 yrs. | April, 1911 | \$ 8,000 | Rep. |
| Secretary | Wm. F. Willoughby | 4 yrs. | July, 1911 | 4,000 | Rep. |
| Auditor | George Cabot Ward | 4 yrs. | Feb., 1910 | 4,000 | Rep. |
| Treasurer | Samuel D. Gromer | 4 yrs. | July, 1911 | 5,000 | Rep. |
| Attorney-General..... | Henry M. Hoyt | 4 yrs. | Dec., 1911 | 4,000 | Rep. |
| Chief Justice | Jose S. Quinones* | * | ----- | 5,000 | Rep. |
| Com'r of Education..... | Edwin Grant Dexter | 4 yrs. | Nov., 1909 | 4,000 | Rep. |
| Com'r of Interior..... | Lawr. H. Graham | 4 yrs. | Aug., 1911 | 4,000 | Rep. |

*Life.

UNITED STATES GOVERNMENT

President—William Howard Taft, Ohio. Salary, \$75,000.
Vice President—James Schoolcraft Sherman, New York. Salary, \$12,000.

CABINET.

Secretary of State—Philander Chase Knox of Pennsylvania.
Secretary of the Treasury—Franklin MacVeagh of Illinois.
Secretary of War—Jacob McGavock Dickinson of Tennessee.
Attorney-General—George Woodward Wickersham of New York.
Postmaster-General—Frank Harris Hitchcock of Massachusetts.
Secretary of the Navy—George von Lengerke Meyer of Massachusetts.
Secretary of the Interior—Richard Achilles Ballinger of Washington.
Secretary of Agriculture—James Wilson of Iowa.
Secretary of Commerce and Labor—Charles Nagel of Missouri.
 Salary of cabinet officers, \$12,000 per annum, each.

SUPREME COURT OF THE UNITED STATES.

Chief Justice—Melville W. Fuller of Illinois; appointed 1888.
Associate Justices—John M. Harlan of Kentucky; appointed 1877.
 David J. Brewer of Kansas; appointed 1889.
 Edward D. White of Louisiana; appointed 1894.
 Rufus W. Peckham of New York; appointed 1895.
 Joseph McKenna of California; appointed 1898.
 Oliver W. Holmes of Massachusetts; appointed 1902.
 William R. Day of Ohio; appointed 1903.
 William H. Moody of Massachusetts; appointed 1906.
 Salary of Chief Justice, \$13,000 per annum; Associate Justices, \$12,500 per annum, each.

DEPARTMENT OF STATE.

Secretary of State—Philander C. Knox of Pennsylvania.
Assistant Secretary—Huntington Wilson of Illinois.
Second Assistant Secretary—Alvey A. Adee of District of Columbia.
Third Assistant Secretary—William Phillips.
Chief Clerk—Wilbur J. Carr of New York.
Chief of Diplomatic Bureau—Sydney Y. Smith.
Chief of Consular Bureau—Herbert C. Hengstler.
Chief of Bureau of Indexes and Archives—John R. Buck.
Chief of Rolls and Library—William McNeir.
Chief of Bureau of Trade Relations—John Ball Osborne.
Chief of Bureau of Appointments—Miles M. Shand.
Chief of Bureau of Citizenship—Richard W. Flournoy, Jr.

TREASURY DEPARTMENT.

Secretary of the Treasury—Franklin MacVeagh of Illinois.
Assistant Secretary—James B. Reynolds of Massachusetts.
Assistant Secretary—Louis A. Coolidge of Massachusetts.
Chief Clerk—Walter W. Ludlow of Minnesota.
Chief of Division of Appointments—Charles Lyman of Connecticut.
Comptroller—Robert J. Tracewell of Indiana.
Treasurer of the United States—Charles H. Treat of New York.
Register of the Treasury—William T. Vernon of Kansas.
Comptroller of the Currency—Lawrence O. Murray of New York.
Commissioner of Internal Revenue—John G. Capers of South Carolina.
Director of the Mint—Frank A. Leach of California.
Chief of Secret Service Division—John E. Wilkie of Illinois.
Supervising Architect—James K. Taylor of Pennsylvania.

WAR DEPARTMENT.

Secretary of War—Jacob McGavock Dickinson of Tennessee.
Assistant Secretary—Robert Shaw Oliver of New York.
Assistant and Chief Clerk—John C. Scofield of Georgia.
Chief of Division of Appointments—William D. Searle.
Chief of General Staff—Major-General J. Franklin Bell.
Adjutant General—Major-General F. C. Ainsworth.
Inspector General—Brigadier General E. A. Garlington.
Judge Advocate-General—Brigadier-General George B. Davis.
Quartermaster General—Brigadier-General B. Aleshire.
Quartermaster General—Brigadier-General James A. Aleshire.
Surgeon-General—Brigadier-General George H. Torney.
Commissary General—Brigadier-General Henry G. Sharpe.
Paymaster General—Brigadier-General Charles H. Whipple.
Chief of Bureau of Insular Affairs—Brigadier-General Clarence R. Edwards.
Chief of Division of Militia Affairs—Lieutenant Col. E. M. Weaver.

DEPARTMENT OF JUSTICE.

Attorney-General—George W. Wickersham of New York.
Solicitor-General—Henry M. Hoyt of Pennsylvania.
Assistant Attorneys-General—John G. Thompson of Illinois; Charles W. Russell of West Virginia; James A. Fowler of Tennessee; William Wallace Brown of Pennsylvania; John Q. Thompson of Kansas, Alford W. Cooley of New York.
Assistant Attorney-General for Interior Department—George W. Woodruff of Pennsylvania.
Solicitor of State Department—James B. Scott of California.
Solicitor of the Treasury—Maurice D. O'Connell of Iowa.
Solicitor of Internal Revenue—Fletcher Maddox of Montana.
Solicitor of Commerce and Labor—Charles Earl of Maryland.

POSTOFFICE DEPARTMENT.

Postmaster-General—Frank H. Hitchcock of Massachusetts.
First Assistant Postmaster-General—Charles P. Grandfield of Missouri.
Second Assistant Postmaster-General—Joseph Stewart of Missouri.
Third Assistant Postmaster-General—Abraham L. Lawshe of Indiana.
Fourth Assistant Postmaster-General—P. V. DeGraw of Pennsylvania.
Chief Clerk—Richard P. Covert of Maryland.
Superintendent of Money Order System—Edward F. Kimball of Massachusetts.
Superintendent of Foreign Mails—Basil Miles of Pennsylvania.
Chief Postoffice Inspector—Frank E. McMillin of Massachusetts.
Superintendent of Registry System—C. Howard Buckler of Maryland.
Superintendent of Dead Letter Office—James R. Young of Pennsylvania.

NAVY DEPARTMENT.

Secretary of the Navy—George von L. Meyer of Massachusetts.
Assistant Secretary—Beekman Winthrop.
Chief Clerk—F. S. Curtis of Ohio.
Admiral of the Navy—George Dewey.

BUREAU CHIEFS AND DEPARTMENT OFFICERS.

Navigation—Rear-Admiral John E. Pillsbury.
Medicine and Surgery—Surgeon-General P. M. Rixey.
Judge Advocate-General—Captain Edward H. Campbell.
Naval Observatory—Rear-Admiral William J. Barnette.
Equipment—Rear-Admiral William S. Cowles.
Yards and Docks—Chief Engineer R. C. Hollyday.
Naval Intelligence—Rear-Admiral Raymond P. Rogers.
Ordnance—Rear-Admiral N. E. Mason.
Construction and Repair—Chief Constructor Washington Lee Capps.

DEPARTMENT OF THE INTERIOR.

Secretary of the Interior—Richard A. Ballinger of Washington.
First Assistant Secretary—Frank Pierce of Utah.
Assistant Secretary—Jesse E. Wilson of Indiana.
Chief Clerk—Clement S. Ucker.
Commissioner of the General Land Office—Fred Dennett of North Dakota.
Assistant Commissioner—Samuel V. Proudfit of Iowa.
Commissioner of Indian Affairs—Francis E. Leupp of District of Columbia.
Commissioner of the Patent Office—Edward B. Moore of Michigan.
Commissioner of Penitents—Vespasian Warner of Illinois.
Commissioner of Education—Elmer E. Brown of California.
Director of Geological Survey—George Otis Smith of Maine.
Director Reclamation Service—Frederick H. Newell of Pennsylvania.

DEPARTMENT OF AGRICULTURE.

Secretary of Agriculture—James Wilson of Iowa.
Assistant Secretary—W. M. Hayes of Minnesota.
Solicitor—George P. McCabe of Utah.
Chief of Weather Bureau—Willis L. Moore of Illinois.
Chief of Bureau of Animal Industry—Alonzo D. Melvin of Illinois.
Chief of Forest Service—Gifford Pinchot of New York.
Chemist—Harvey W. Wiley of Indiana.
Statistician—Victor H. Olmsted of North Carolina.
Director of Experiment Stations—A. C. True of Connecticut.
Director of Office of Public Roads—L. W. Page of Massachusetts.

DEPARTMENT OF COMMERCE AND LABOR.

Secretary of Commerce and Labor—Charles Nagel of Missouri.
Assistant Secretary—William R. Wheeler of California.
Chief Clerk—Theodore L. Weed.
Commissioner of Corporations—Herbert K. Smith of Massachusetts.
Chief of Bureau of Manufactures—John M. Carson of Pennsylvania.
Commissioner Bureau of Labor—Charles P. Neill of District of Columbia.
Director of the Census—Dana Durand of California.
Commissioner of Fisheries—George M. Bowers of West Virginia.
Commissioner-General of Immigration and Naturalization—Daniel J. Keefe.

INDEPENDENT COMMISSIONS AND OFFICERS.

Interstate Commerce Commissioners—Martin A. Knapp of New York, Chairman; Judson C. Clements of Georgia; Charles A. Prouty of Vermont; Francis M. Cockrell of Missouri; Franklin K. Lane of California; Edgar E. Clark of Iowa; James S. Harlan of Illinois.

Civil Service Commission—John C. Black of Illinois, President; Henry F. Green of Minnesota; John A. McIlhenny of Louisiana.

Library of Congress—Librarian, Herbert Putnam of Massachusetts.

Government Printing Office—Public Printer, Samuel B. Donnelly.

Isthmian Canal Commission—Commissioners on the Isthmus, Lieut. Col. George W. Goethals, Chairman and chief engineer; Lieut. Col. H. F. Hodges, U. S. A., assistant chief engineer; Major D. D. Gaillard, U. S. A., division engineer, central division; Major William L. Sibert, U. S. A., division engineer, Atlantic division; H. H. Rousseau, U. S. N., assistant to the chairman; J. C. S. Blackburn, head of the department of civil administration; Col. William C. Gorgas, medical department U. S. A., head of the department of sanitation.

Commission of the Philippine Islands—President and Governor-General of the Islands, James F. Smith; Vice-Governor, W. Cameron Forbes; Dean C. Worcester, Jose R. Luzuriaga, Gregorio Araneta, Newton W. Gilbert, Rafael Palma, Juan Sumulong, Frank A. Branagan.

UNITED STATES OFFICIALS FOR IOWA

ROSTER U. S. CIRCUIT AND DISTRICT COURTS.

Eighth Judicial District—Composed of the districts of Northern Iowa, Southern Iowa, Minnesota, Eastern Missouri, Western Missouri, Eastern Arkansas, Western Arkansas, Nebraska, Colorado, Kansas, North Dakota, South Dakota, Wyoming, Utah, Oklahoma, Territory of New Mexico, and Northern, Western, Central and Southern Districts of the Indian Territory.

HON. DAVID J. BREWER, Associate Justice U. S. Supreme Court.
 HON. WALTER H. SANBORN, St. Paul, Minn., U. S. Circuit Judge.
 HON. WILLIS VAN DEVANTER, Cheyenne, Wyo., Circuit Judge.
 HON. WILLIAM C. HOOK, Leavenworth, Kan. Circuit Judge.
 HON. ELMER B. ADAMS, St. Louis, Mo., Circuit Judge.

SOUTHERN DISTRICT OF IOWA.

District Judge—Hon. Smith McPherson, Red Oak, Iowa.
Stenographer to the Judge—B. F. Shipman, Red Oak, Iowa.
Clerk of the Circuit Court—Edward R. Mason, Des Moines, Iowa.
Assistant—Roma A. Woods, Des Moines, Iowa.
Clerk District Court—William C. McArthur Des Moines, Iowa.
Deputy Clerk—Angelene M. Silvers, Des Moines, Iowa.
U. S. Attorney—Hon. M. L. Temple, Osceola.
Assistant U. S. Attorney—George B. Stewart, Fort Madison, Iowa.
Clerk to U. S. Attorney—John Parrish.
U. S. Marshal—F. B. Clark, Ottumwa, Iowa.
Office Deputy Marshal—I. H. Hammond, Des Moines, Iowa.
Office Deputy—Frank A. Nichol, Des Moines, Iowa.
Messenger—William Hampton, Red Oak, Iowa.

FIELD DEPUTY MARSHALS.

Geo. E. Bidwell. W. T. Cole, Council Bluffs, Iowa.
 A. D. Dunlap, Keokuk, Iowa. O. F. Matteson, Davenport, Iowa.
 Wesley Bryant, Creston, Iowa.

COUNTIES COMPRISING THE VARIOUS DIVISIONS.

Central Division—Headquarters, Des Moines; Boone, Dallas, Greene, Guthrie, Jasper, Marshall, Marion, Madison, Poweshiek, Polk, Story and Warren.
Eastern Division—Frank Wahlgren, Deputy Clerk; headquarters, Keokuk; Des Moines, Henry, Lee, Louisa and Van Buren.
Southern Division—Robert H. Hanna, Deputy Clerk; headquarters, Creston; Adair, Adams, Clarke, Decatur, Fremont, Lucas, Page, Ringgold, Taylor, Union, and Wayne.
Western Division—E. J. Maxwell, Deputy Clerk; headquarters, Council Bluffs; Audubon, Carroll, Crawford, Cass, Harrison, Mills, Montgomery, Pottawattamie and Shelby.
Davenport Division—Harry J. McFarland, Deputy Clerk; headquarters, Davenport; Clinton, Muscatine, Scott and Washington.
Ottumwa Division—Laura Mylton, Deputy Clerk; headquarters, Ottumwa; Appanoose, Davis, Jefferson, Keokuk, Mahaska, Monroe and Wapello.

REFEREES IN BANKRUPTCY.

S. S. Ethridge, postoffice, Des Moines. Counties—Boone, Dallas, Guthrie, Jasper, Madison, Marshall, Marion, Polk, Poweshiek, Story and Warren.

A. M. Antrobus, postoffice, Burlington. Counties—Des Moines, Henry, Jefferson and Louisa.

W. J. Roberts, postoffice, Keokuk. Counties—Appanoose, Davis, Lee and Van Buren.

Ralph C. Williamson, postoffice, Davenport. Counties—Clinton, Muscatine and Scott.

Frank M. Hunter, postoffice, Oakaloosa. Counties—Keokuk, Mahaska, Monroe, Washington and Wapello.

H. C. French, postoffice, Red Oak. Counties—Adair, Adams, Cass, Clarke, Decatur, Fremont, Lucas, Mills, Montgomery, Page, Ringgold, Taylor, Union and Wayne.

W. S. Mayne, postoffice, Council Bluffs. Counties—Audubon, Carroll, Crawford, Greene, Harrison, Pottawattamie and Shelby.

UNITED STATES COMMISSIONERS.

| | |
|-----------------------------------|--------------------------------|
| Abraham W. Ensich.....Ottumwa | Robert H. Hanna.....Creston |
| Arthur G. Bush.....Davenport | Wm. C. McArthur.....Des Moines |
| N. A. Crawford.....Council Bluffs | |

MASTERS IN CHANCERY.

| | |
|-------------------------------------|-------------------------|
| Geo. F. Henry.....Des Moines | W. C. Howell.....Keokuk |
| George S. Wright.....Council Bluffs | |

TERMS OF COURT.

Terms of the Circuit and District Courts of the United States are held in the several divisions in the Southern district of Iowa as follows:

In the Western division at Council Bluffs, on the second Tuesday in March and the third Tuesday in September.

In the Eastern division at Keokuk, on the second Tuesday in April and the third Tuesday in October.

In the Central division at Des Moines, on the second Tuesday in May and the third Tuesday in November.

In the Southern division at Creston, on the fourth Tuesday in March and the first Tuesday in November.

In the Davenport division at Davenport, fourth Tuesday in April and the first Tuesday in October.

In the Ottumwa division at Ottumwa, first Monday after fourth Tuesday in March and first Monday after third Tuesday in October.

NORTHERN DISTRICT OF IOWA.

District Judge—Hon. Henry T. Reed, Cresco, Howard county.

Clerk District and Circuit Courts—Alenzo J. Vanduzee, Dubuque, Dubuque county.

Attorney—F. F. Faville, Storm Lake, Buena Vista county.

United States Marshal—Edward Knott, Dubuque, Dubuque county.

DEPUTY UNITED STATES MARSHALS.

Chief Deputy—John W. Philpot, Dubuque, Dubuque county.

Office Deputy—Horace Poole, Dubuque, Dubuque county.

Field Deputies—M. L. Healy, Cedar Rapids, Linn county.

D. E. Phelan, Fort Dodge, Webster county.

J. A. Tracy, Sioux City, Woodbury county.

COUNTIES COMPRISING THE VARIOUS DIVISIONS.

Eastern Division—Allamakee, Dubuque, Jackson, Buchanan, Clayton, Delaware, Fayette, Winneshiek, Howard, Chickasaw, Bremer, Black Hawk, Floyd and Mitchell.

Cedar Rapids Division—Jones, Cedar, Linn, Johnson, Iowa, Benton, Tama, Grundy and Hardin.

Central Division—Emmet, Palo Alto, Pocahontas, Calhoun, Kossuth, Humboldt, Webster, Winnebago, Hancock, Wright, Hamilton, Worth, Cerro Gordo, Franklin and Butler.

Western Division—Dickinson, Clay, Buena Vista, Sac, Osceola, O'Brien, Cherokee, Ida, Lyon, Sioux, Plymouth, Woodbury and Monona.

REFEREES IN BANKRUPTCY.

| | |
|--------------------------------------|-------------------------------------|
| Oliver LonguevilleDubuque | W. H. MorlingEmmetsburg |
| F. W. MyattMaquoketa | W. C. RalstonPocahontas |
| M. W. HarmonIndependence | S. W. CrowellAlgona |
| W. J. RogersWest Union | G. S. GarfieldHumboldt |
| James A. CuttingCresco | Frank FarrellFort Dodge |
| F. S. MerreauWaterloo | W. J. CovilWebster City |
| J. S. BradleyCharles City | A. H. CummingsMason City |
| J. S. StacyAnamosa | Orville A. HammandSpencer |
| Frank ClarkCedar Rapids | W. P. McCullaCherokee |
| F. B. KimballIowa City | W. D. BrownOnawa |
| C. J. VailBlairstown | G. T. WellmanSheldon |
| Oscar H. MillsTama | Gerrit KlayOrange City |
| N. S. CarpenterEldora | C. L. JoySioux City |
| C. C. DoolittleEstherville | M. M. MoultonStorm Lake |

UNITED STATES COMMISSIONERS.

| | |
|--|-------------------------------------|
| Monroe M. CadyDubuque | W. H. JohnsonFort Dodge |
| James O. StewartCedar Rapids | A. O. WakefieldSioux City |

TERMS OF COURT.

Terms of the Circuit and District Courts of the United States are held in the several divisions of the Northern District of Iowa as follows:

In the Cedar Rapids division at Cedar Rapids, on the first Tuesday in April and the fourth Tuesday in September.

In the Eastern division at Dubuque, on the fourth Tuesday in April and the first Tuesday in December.

In the Western division at Sioux City, on the fourth Tuesday in May and the third Tuesday in October.

In the Central division at Fort Dodge, on the second Tuesday in June and the second Tuesday in November.

UNITED STATES INTERNAL REVENUE COLLECTORS, IOWA.

THIRD DISTRICT.

Collector—M. J. Tobin, Vinton.

Chief Office Deputy—J. P. Bennett, Dubuque.

Office Deputies—H. D. Hutchins, Dubuque.

H. G. Higbee, Dubuque.

S. L. Taylor, Dubuque.

H. M. Ham, Dubuque.

Field Deputy First Division—H. A. Stearns, Marion.

Field Deputy Second Division—F. L. Witt, Shell Rock.

Field Deputy Third Division—H. H. Rath, Tipton.

Field Deputy Fourth Division—G. O. Corlis, Independence.

Stamp Deputies—I. M. Lyons, Sioux City.

N. L. Runkle, Cedar Rapids.

Gaugers—J. M. Lynch, Sioux City.

T. J. Conside, Dubuque.

FOURTH DISTRICT.

Collector—Harry O. Weaver, Burlington.
Chief Deputy Collector—F. L. Poor, Burlington.
Office Deputy—J. N. Martin, Burlington.
Field Deputy First Division—John A. O'Neal, Burlington.
Field Deputy Second Division—Geo. W. Bird, Davenport.
Field Deputy Third Division—John Connolly, Des Moines.
Field Deputy Fourth Division—E. E. Fitzsimmons, Council Bluffs.
Stamp Deputies—D. B. Moorehouse, Davenport.
 Wm. A. Springer, Des Moines.
 F. E. Erdman, Keokuk.
 A. G. Smith, Clinton.
 Carey Inskeep, Ottumwa.
 Ohio Knox, Council Bluffs.
Clerks—G. H. Kriechbaum, Burlington.
 Miss S. A. Smyth, Burlington.
Gauger—John Heinz, Davenport.

UNITED STATES PENSION AGENCY, IOWA AND NEBRASKA.

Agent—W. V. Wilcox, Polk county, postoffice, Des Moines, Iowa.

UNITED STATES LAND OFFICE.

Register—John J. Payne, Des Moines.
Receiver—S. J. Loughran, Des Moines.

UNITED STATES WEATHER BUREAU.

Local Forecast Official—Dr. Geo. M. Chappel, Des Moines.

SIXTY-FIRST CONGRESS

| Began March 4, 1909. | | Ends March 4, 1911. | | Extra session convened March 15, 1909. | |
|----------------------|----------------------------|-----------------------|---------------|--|---------------------------|
| <i>Terms Expire.</i> | | <i>Politics.</i> | | <i>Terms Expire.</i> | |
| <i>Senators.</i> | | <i>F. O. Address.</i> | | <i>Senators.</i> | |
| | | <i>P. O. Address.</i> | | <i>Politics.</i> | |
| | | | | <i>F. O. Address.</i> | |
| ALABAMA. | | | | | |
| 1913..... | John H. Bankhead..... | Dem..... | Fayette. | 1913..... | William E. Borah..... |
| 1915..... | Joseph F. Johnston..... | Dem..... | Birmingham. | 1915..... | Feldon B. Heyburn..... |
| ARKANSAS. | | | | | |
| 1913..... | Jeff Davis..... | Dem..... | Little Rock. | 1913..... | Shelby M. Cullom..... |
| 1915..... | James P. Clarke..... | Dem..... | Little Rock. | 1915..... | William Lorimer..... |
| CALIFORNIA. | | | | | |
| 1911..... | Frank P. Flint..... | Rep..... | Los Angeles. | 1911..... | Albert J. Beveridge..... |
| 1915..... | George C. Perkins..... | Rep..... | Oakland | 1915..... | Benjamin F. Shively..... |
| COLORADO. | | | | | |
| 1913..... | Simon Guggenhelm..... | Rep..... | Denver. | 1913..... | Jonathan P. Dolliver..... |
| 1915..... | Charles J. Hughes, Jr..... | Dem..... | Denver. | 1915..... | Albert B. Cummins..... |
| CONNECTICUT. | | | | | |
| 1911..... | Morgan G. Bulkeley..... | Rep..... | Hartford. | 1913..... | Charles Curtis..... |
| 1915..... | Frank B. Brandegee..... | Rep..... | New London. | 1915..... | Joseph L. Bristow..... |
| DELAWARE. | | | | | |
| 1911..... | Henry A. du Pont..... | Rep..... | Wintertown. | 1913..... | Thomas H. Paynter..... |
| 1913..... | Harry A. Richardson..... | Rep..... | Dover. | 1915..... | William O. Bradley..... |
| FLORIDA. | | | | | |
| 1911..... | James P. Tallaferra..... | Dem..... | Jacksonville. | 1913..... | Murphy J. Foster..... |
| 1915..... | Duncan U. Fletcher..... | Dem..... | Jacksonville. | 1915..... | Samuel D. McEnery..... |
| GEORGIA. | | | | | |
| 1913..... | Augustus O. Bacon..... | Dem..... | Macon. | 1913..... | Eugene Hale..... |
| 1915..... | Alexander S. Clay..... | Dem..... | Marietta. | 1915..... | William P. Frye..... |
| IDAHO. | | | | | |
| ILLINOIS. | | | | | |
| INDIANA. | | | | | |
| IOWA. | | | | | |
| KANSAS. | | | | | |
| KENTUCKY. | | | | | |
| LOUISIANA. | | | | | |
| MAINE. | | | | | |

MEMBERS OF THE SENATE--CONTINUED

| <i>Terms Expire.</i> | <i>Senators.</i> | <i>Politics.</i> | <i>P. O. Address.</i> | <i>Terms Expire.</i> | <i>Senators.</i> | <i>Politics.</i> | <i>P. O. Address.</i> |
|--------------------------|-------------------------|------------------|-----------------------|--------------------------|----------------------------|------------------|-----------------------|
| MARYLAND. | | | | | | | |
| 1911..... | Isidor Rayner..... | Dem..... | Baltimore. | 1913..... | Robert L. Owen..... | Dem..... | Muskogee. |
| 1916..... | John Walter Smith..... | Dem..... | Snow Hill. | 1915..... | Thomas P. Gore..... | Dem..... | Lawton. |
| MASSACHUSETTS. | | | | | | | |
| 1911..... | Henry C. Lodge..... | Rep..... | Nahant. | 1918..... | Jonathan Bourne, Jr..... | Rep..... | Portland. |
| 1913..... | Winthrop M. Crane..... | Rep..... | Dalton. | 1915..... | George E. Chamberlain..... | Dem..... | Portland. |
| MICHIGAN. | | | | | | | |
| 1911..... | Julius C. Burrows..... | Rep..... | Kalamazoo. | 1911..... | George T. Oliver..... | Rep..... | Pittsburg. |
| 1913..... | William A. Smith..... | Rep..... | Grand Rapids. | 1915..... | Boies Pentrose..... | Rep..... | Philadelphia. |
| MINNESOTA. | | | | | | | |
| 1911..... | Moses E. Clapp..... | Rep..... | St. Paul. | 1911..... | Nelson W. Aldrich..... | Rep..... | Providence. |
| 1913..... | Knute Nelson..... | Rep..... | Alexandria. | 1913..... | George P. Wetmore..... | Rep..... | Newport. |
| MISSISSIPPI. | | | | | | | |
| 1911..... | Hernando D. Money..... | Dem..... | Mississippi City. | 1913..... | Benjamin R. Tillman..... | Dem..... | Trenton. |
| 1913..... | Anselm J. McLaurin..... | Dem..... | Brandon. | 1915..... | Ellison D. Smith..... | Dem..... | Florence. |
| MISSOURI. | | | | | | | |
| 1911..... | William Warner..... | Rep..... | Kansas City. | 1913..... | Robert J. Gamble..... | Rep..... | Yankton. |
| 1916..... | William J. Stone..... | Dem..... | Jefferson City. | 1915..... | Coe I. Crawford..... | Rep..... | Huron. |
| MONTANA. | | | | | | | |
| 1911..... | Thomas H. Carter..... | Rep..... | Helena. | 1911..... | James B. Frazier..... | Dem..... | Chattanooga. |
| 1913..... | Joseph M. Dixon..... | Rep..... | Missoula. | 1913..... | Robert L. Taylor..... | Dem..... | Nashville. |
| NEBRASKA. | | | | | | | |
| 1911..... | Elmer J. Burkett..... | Rep..... | Lincoln. | 1911..... | Charles A. Culberson..... | Dem..... | Dallas. |
| 1913..... | Norris Brown..... | Rep..... | Kearney. | 1913..... | Joseph W. Bailey..... | Dem..... | Gainesville. |
| OREGON. | | | | | | | |
| PENNSYLVANIA. | | | | | | | |
| RHODE ISLAND. | | | | | | | |
| SOUTH CAROLINA. | | | | | | | |
| SOUTH DAKOTA. | | | | | | | |
| TENNESSEE. | | | | | | | |
| TEXAS. | | | | | | | |

NEVADA.

1911.....George S. Nixon.....Rep.....Reno.
 1916.....Francis G. Newlands.....Dem.....Reno.

NEW HAMPSHIRE.

1913.....Henry E. Burnham.....Rep.....Manchester.
 1915.....Jacob H. Gallinger.....Rep.....Concord.

NEW JERSEY.

1911.....John Kean.....Rep.....Ursino.
 1913.....Frank O. Briggs.....Rep.....Trenton.

NEW YORK.

1911.....Chauncey M. Depew.....Rep.....Peekskill.
 1915.....Elihu Root.....Rep.....New York.

NORTH CAROLINA.

1913.....Furnifold M. Simmons.....Dem.....Trenton.
 1916.....Lee S. Overman.....Dem.....Salsbury.

NORTH DAKOTA.

1911.....Porter J. McCumber.....Rep.....Wahpeton.
 1915.....Martin N. Johnson.....Rep.....Petersburg.

OHIO.

1911.....Charles Dick.....Rep.....Akron.
 1915.....Theodore E. Burton.....Rep.....Cleveland.
 Republicans 60; Democrats 32.

UTAH.

1911.....George Sutherland.....Rep.....Salt Lake City.
 1915.....Reed Smoot.....Rep.....Provo City.

VERMONT.

1911.....Carroll S. Page.....Rep.....Hyde Park.
 1915.....William P. Dillingham.....Rep.....Waterbury.

VIRGINIA.

1911.....John W. Daniel.....Dem.....Lynchburg.
 1913.....Thomas S. Martin.....Dem.....Charlottesville.

WASHINGTON.

1911.....Samuel H. Piles.....Rep.....Seattle.
 1915.....Wesley L. Jones.....Rep.....North Yakima.

WEST VIRGINIA.

1911.....Nathan B. Scott.....Rep.....Wheeling.
 1913.....Stephen B. Elkins.....Rep.....Elkins.

WISCONSIN.

1911.....Robert M. La Follette.....Rep.....Madison.
 1915.....Issac Stephenson.....Rep.....Marquette.

WYOMING.

1911.....Clarence D. Clark.....Rep.....Evanston.
 1913.....Francis E. Warren.....Rep.....Cheyenne.

MEMBERS OF THE HOUSE OF REPRESENTATIVES

| Representative. | Politics. | Address. | Representative. | Politics. | Address. |
|-------------------------|-----------|-------------------|--------------------------|-----------|-----------------|
| ALABAMA. | | | | | |
| George W. Taylor. | Dem. | Demopolis. | Charles E. Fuller. | Rep. | Belvidere. |
| Stanley H. Dent, Jr. | Dem. | Montgomery. | Frank O. Lowden. | Rep. | Oregon. |
| Henry D. Clayton. | Dem. | Eufula. | James McKinney. | Rep. | Aledo. |
| William B. Craig. | Dem. | Selma. | George W. Prince. | Rep. | Galesburg. |
| James T. Heflin. | Dem. | Lafayette. | Joseph V. Graft. | Rep. | Peoria. |
| Richard F. Hobson. | Dem. | Greensboro. | John A. Sterling. | Rep. | Bloomington. |
| John L. Burnett. | Dem. | Gadsden. | Joseph C. Cannon. | Rep. | Danville. |
| William Richardson. | Dem. | Huntsville. | William B. McKinley. | Rep. | Champaign. |
| Oscar W. Underwood. | Dem. | Birmingham. | Henry T. Rainey. | Dem. | Carrollton. |
| ARKANSAS. | | | | | |
| Robert B. Macon. | Dem. | Helena. | James M. Graham. | Dem. | Springfield. |
| William A. Oldfield. | Dem. | Batesville. | William A. Rodenberg. | Rep. | East St. Louis. |
| John C. Floyd. | Dem. | Yellville. | Martin D. Foster. | Dem. | Olney. |
| Ben Cravens. | Dem. | Fort Smith. | Pleasant T. Chapman. | Rep. | Vienna. |
| Charles C. Reid. | Dem. | Morrilton. | Napoleon B. Thistlewood. | Rep. | Carlo. |
| Joseph T. Robinson. | Dem. | Lonoke. | INDIANA. | | |
| Robert M. Wallace. | Dem. | Magnolia. | John W. Boehne. | Dem. | Evansville. |
| CALIFORNIA. | | | | | |
| William F. Englebright. | Rep. | Nevada City. | William A. Cullop. | Dem. | Vincennes. |
| Duncan E. McKinley. | Rep. | Santa Rosa. | William E. Cox. | Dem. | Jasper. |
| Joseph E. Knowland. | Rep. | Alameda. | Lincoln Dixon. | Dem. | North Vernon. |
| Julius Kahn. | Rep. | San Francisco. | Ralph W. Moss. | Dem. | Center Point. |
| Everis A. Hayes. | Rep. | San Jose. | William O. Barnard. | Rep. | Newcastle. |
| James C. Needham. | Rep. | Modesto. | Charles A. Korbly. | Dem. | Indianapolis. |
| James McLachlan. | Rep. | Pasadena. | John A. M. Adair. | Dem. | Portland. |
| Sylvester C. Smith. | Rep. | Bakersfield. | Martin A. Morrison. | Dem. | Frankfort. |
| COLORADO. | | | | | |
| Edward T. Taylor. | Dem. | Glenwood Springs. | Edgar D. Crumpacker. | Rep. | Valparaiso. |
| Atterson W. Rucker. | Dem. | Fort Logan. | George W. Rauch. | Dem. | Marion. |
| John A. Martin. | Dem. | Pueblo. | Cyrus Cline. | Dem. | Angola. |
| CONNECTICUT. | | | | | |
| John Q. Tilson. | Rep. | New Haven. | Henry A. Barnhart. | Dem. | Rochester. |
| IOWA. | | | | | |
| Charles A. Kennedy. | Rep. | Montroue. | Charles A. Kennedy. | Rep. | Montroue. |
| Albert F. Dawson. | Rep. | Preston. | Albert F. Dawson. | Rep. | Preston. |
| Charles E. Pickett. | Rep. | Waterloo. | Charles E. Pickett. | Rep. | Waterloo. |
| Gilbert N. Haugen. | Rep. | Northwood. | Gilbert N. Haugen. | Rep. | Northwood. |
| James W. Good. | Rep. | Cedar Rapids. | James W. Good. | Rep. | Cedar Rapids. |
| Nathan E. Kendall. | Rep. | Alba. | Nathan E. Kendall. | Rep. | Alba. |
| John A. T. Hull. | Rep. | Des Moines. | John A. T. Hull. | Rep. | Des Moines. |
| William D. Jamieson. | Dem. | Shenandoah. | William D. Jamieson. | Dem. | Shenandoah. |
| Walter I. Smith. | Rep. | Council Bluffs. | Walter I. Smith. | Rep. | Council Bluffs. |

E. Stevens Henry.....Rep.....Rockville.
 Nehemiah D. Sherry.....Rep.....New Haven.
 Edwin W. Higgins.....Rep.....Norwich.
 Ebenezer J. Hill.....Rep.....Norwalk.

DELAWARE.

William H. Heald.....Rep.....Wilmington.

FLORIDA.

Stephen M. Sparkman.....Dem.....Tampa.
 Frank Clark.....Dem.....Gainesville.
 Daunitte H. Mays.....Dem.....Monticello.

GEORGIA.

Charles G. Edwards.....Dem.....Savannah.
 James M. Griggs.....Dem.....Dawson.
 Dudley M. Hughes.....Dem.....Danville.
 William C. Adamson.....Dem.....Carrollton.
 Leonidas F. Livingston.....Dem.....Covington.
 Charles L. Bartlett.....Dem.....Macon.
 Gordon Lee.....Dem.....Chickamauga.
 William M. Howard.....Dem.....Lexington.
 Thomas M. Bell.....Dem.....Gainesville.
 Thomas W. Hardwick.....Dem.....Sandersville.
 William G. Brantley.....Dem.....Brunswick.

IDAHO.

Thomas R. Hamer.....Rep.....St. Anthony.

ILLINOIS.

Martin B. Madden.....Rep.....Chicago.
 James R. Mann.....Rep.....Chicago.
 William W. Wilson.....Rep.....Chicago.
 James T. McDermott.....Dem.....Chicago.
 Adolph J. Sabath.....Dem.....Chicago.

Frederick Lundin.....Rep.....Chicago.
 Thomas Gallagher.....Dem.....Chicago.
 Henry S. Boutell.....Rep.....Chicago.
 George E. Foss.....Rep.....Chicago.
 Howard M. Snapp.....Rep.....Joliet.

*Vacancy.

Frank P. Woods.....Rep.....Estherville.
 Elbert H. Hubbard.....Rep.....Sioux City.

KANSAS.

Daniel R. Anthony, Jr.....Rep.....Leavenworth.
 Charles F. Scott.....Rep.....Iola.
 Philip P. Campbell.....Rep.....Pittsburg.
 James M. Miller.....Rep.....Council Grove.
 William A. Calderhead.....Rep.....Marysville.
 William A. Reeder.....Rep.....Logan.
 Edmond H. Madison.....Rep.....Dodge City.
 Victor Murdock.....Rep.....Wichita.

KENTUCKY.

Ollie M. James.....Dem.....Marion.
 Augustus O. Stanley.....Dem.....Henderson.
 Robert Y. Thomas, Jr.....Dem.....Central City.
 Ben Johnson.....Dem.....Bardtown.
 Swagar Sherley.....Dem.....Louisville.
 Joseph L. Rhinock.....Dem.....Covington.
 James C. Caullill.....Dem.....Georgetown.
 Harvey Helm.....Dem.....Stanford.
 Joseph B. Bennett.....Rep.....Greenup.
 John W. Langley.....Rep.....Spurlock.
 Don C. Edwards.....Rep.....London.

LOUISIANA.

Albert Estopinal.....Dem.....St. Bernard.
 Robert F. Brossard.....Dem.....New Iberia.
 John T. Watkins.....Dem.....Minden.
 Joseph E. Ransdell.....Dem.....Lake Providence.
 Robert C. Wickliffe.....Dem.....St. Francisville.
 Arsene P. Pujol.....Dem.....Lake Charles.

MAINE.

Amos L. Allen.....Rep.....Aired.
 John P. Swasey.....Rep.....Canton.
 Edwin C. Burleigh.....Rep.....Augusta.
 Frank E. Guernsey.....Rep.....Dover.

MEMBERS OF THE HOUSE OF REPRESENTATIVES—CONTINUED

| <i>Representative.</i> | <i>Politics.</i> | <i>Address.</i> | <i>Politics.</i> | <i>Address.</i> |
|-------------------------------|------------------|-------------------|------------------|-----------------|
| MARYLAND. | | | | |
| James H. Covington..... | Dem. | Easton. | | |
| Joshua F. C. Talbot..... | Dem. | Towson. | | |
| John Kroumiller..... | Dem. | Baltimore. | | |
| John Gill, Jr..... | Dem. | Baltimore. | | |
| Sydney E. Mudd..... | Rep. | Laplata. | | |
| George A. Peatte..... | Rep. | Cumberland. | | |
| MASSACHUSETTS. | | | | |
| George P. Lawrence..... | Rep. | North Adams. | | |
| Fredrick H. Gillett..... | Rep. | Springfield. | | |
| Charles G. Washburn..... | Rep. | Worcester. | | |
| Charles Q. Tirrell..... | Rep. | Natick. | | |
| Baiber Ames..... | Rep. | Lewell. | | |
| Augustus F. Gardner..... | Rep. | Hamilton. | | |
| Ernest W. Roberts..... | Rep. | Chelsea. | | |
| Samuel W. McCall..... | Rep. | Winchester. | | |
| John A. Kellher..... | Dem. | Boston. | | |
| Joseph F. O'Connell..... | Dem. | Boston. | | |
| Andrew J. Peters..... | Dem. | Boston. | | |
| John W. Weeks..... | Rep. | Newton. | | |
| William S. Greene..... | Rep. | Fall River. | | |
| William C. Lovering..... | Rep. | Taunton. | | |
| MICHIGAN. | | | | |
| Edwin Denby..... | Rep. | Detroit. | | |
| Charles E. Townsend..... | Rep. | Jackson. | | |
| Washington Gardner..... | Rep. | Albion. | | |
| Edward L. Hamilton..... | Rep. | Niles. | | |
| Gerrit J. Diekema..... | Rep. | Holland. | | |
| Samuel W. Smith..... | Rep. | Fontic. | | |
| Henry McGorran..... | Rep. | Port Huron. | | |
| Joseph W. Fordney..... | Rep. | Saginaw. | | |
| James C. McLaughlin..... | Rep. | Muskegon. | | |
| George A. Loud..... | Rep. | Au Sable. | | |
| Francis H. Dodds..... | Rep. | Mount Pleasant. | | |
| H. Olin Young..... | Rep. | Ishpeming. | | |
| MINNESOTA. | | | | |
| James A. Tawney..... | Rep. | Winona. | | |
| Winfield S. Hammond..... | Dem. | St. James. | | |
| Charles R. Davis..... | Rep. | St. Peter. | | |
| NEVADA. | | | | |
| George A. Bartlett..... | Dem. | Tonopah. | | |
| NEW HAMPSHIRE. | | | | |
| Cyrus A. Sulloway..... | Rep. | Manchester. | | |
| Frank D. Currier..... | Rep. | Canaan. | | |
| NEW JERSEY. | | | | |
| Henry C. Loudenslager..... | Rep. | Paulsboro. | | |
| John J. Gardner..... | Rep. | Atlantic City. | | |
| Benjamin F. Howell..... | Rep. | New Brunswick. | | |
| Ira W. Wood..... | Rep. | Trenton. | | |
| Charles N. Fowler..... | Rep. | Elizabeth. | | |
| William Hughes..... | Dem. | Facerson. | | |
| Richard W. Parker..... | Rep. | Newark. | | |
| William H. Wiley..... | Dem. | East Orange. | | |
| Eugene F. Kinkhead..... | Dem. | Jersey City. | | |
| James A. Hamill..... | Dem. | Jersey City. | | |
| NEW YORK. | | | | |
| William W. Cocks..... | Rep. | Westbury. | | |
| George H. Lindsay..... | Dem. | Brooklyn. | | |
| Otto G. Foelker..... | Rep. | Brooklyn. | | |
| Charles B. Law..... | Rep. | Brooklyn. | | |
| Richard Young..... | Rep. | Flatbush. | | |
| William M. Calder..... | Rep. | Brooklyn. | | |
| John J. Fitzgerald..... | Dem. | Brooklyn. | | |
| Daniel J. Rhordan..... | Dem. | New York. | | |
| Henry M. Goldfogle..... | Dem. | New York. | | |
| William Sulzer..... | Dem. | New York. | | |
| Charles V. Fornas..... | Dem. | New York. | | |
| Michael F. Conry..... | Dem. | New York. | | |
| Herbert Parsons..... | Rep. | New York. | | |
| William Willett, Jr..... | Dem. | Long Island City. | | |
| Jacob Van Vechten Olcott..... | Rep. | New York. | | |
| Francis B. Harrison..... | Dem. | New York. | | |
| William S. Bennett..... | Rep. | New York. | | |
| Joseph A. Goulden..... | Dem. | New York. | | |
| John E. Andrus..... | Rep. | Yonkers. | | |
| Thomas W. Bradley..... | Rep. | Walden. | | |
| Hamilton Fish..... | Rep. | St. James. | | |
| William H. Draper..... | Rep. | Troy. | | |

Frederick C. Stevens.....Rep.....St. Paul.
 Frank M. Nye.....Rep.....Minneapolis.
 Charles A. Lindbergh.....Rep.....Little Falls.
 Andrew J. Volstead.....Rep.....Granite Falls.
 Clarence B. Miller.....Rep.....Duluth.
 Halvor Steenserson.....Rep.....Crookston.

MISSISSIPPI

Ezekiel S. Candler, Jr.....Dem.....Corinth.
 Thomas Spight.....Dem.....Ripley.
 Benjamin G. Humphreys.....Dem.....Greenville.
 Thomas U. Sisson.....Dem.....Winona.
 Adam M. Byrd.....Dem.....Philadelphia.
 Eaton J. Ewers.....Dem.....Bay St. Louis.
 William A. Dickson.....Dem.....Centerville.
 James William Collier.....Dem.....Vicksburg.

MISSOURI

James T. Lloyd.....Dem.....Shelbyville.
 William W. Rucker.....Dem.....Keytesville.
 Joshua W. Alexander.....Dem.....Gallatin.
 Charles F. Booher.....Dem.....Savannah.
 William P. Boriand.....Dem.....Kansas City.
 David A. DeArmond.....Dem.....Butler.
 Courtney W. Hamlin.....Dem.....Springfield.
 Dorsey W. Shackelford.....Dem.....Bowling Green.
 Richard Bartholdt.....Rep.....St. Louis.
 Patrick F. Gill.....Dem.....St. Louis.
 Harry M. Coudrey.....Rep.....St. Louis.
 Polite Eivins.....Rep.....Elvins.
 Charles A. Crow.....Rep.....Caruthersville.
 Charles H. Morgan.....Rep.....Joplin.
 Arthur P. Murphy.....Rep.....Rolla.

MONTANA

Charles N. Pray.....Rep.....Fort Benton.

NEBRASKA

John A. Maguire.....Dem.....Lincoln.
 Gilbert M. Hitchcock.....Dem.....Omaha.
 James P. Latta.....Dem.....Tekamah.
 Edmund H. Hinshaw.....Rep.....Fairbury.
 George W. Norris.....Rep.....McCook.
 Moses P. Kinkaid.....Rep.....O'Neill.

George N. Southwick.....Rep.....Albany.
 George W. Fairchild.....Rep.....Oneonta.
 Cyrus Durey.....Rep.....Johnstown.
 George R. Malby.....Rep.....Ogdensburg.
 Charles S. Millington.....Rep.....Herkimer.
 Michael E. Knapp.....Rep.....Lowville.
 John W. Driscoll.....Rep.....Syracuse.
 John W. Dwight.....Rep.....Dryden.
 Sereno E. Payne.....Rep.....Auburn.
 James B. Perkins.....Rep.....Rochester.
 Jacob S. Fasset.....Rep.....Elmira.
 James S. Simmons.....Rep.....Niagara Falls.
 Daniel A. Driscoll.....Dem.....Buffalo.
 De Alva S. Alexander.....Rep.....Buffalo.
 Edward E. Vreeland.....Rep.....Salamanca.

NORTH CAROLINA

John H. Small.....Dem.....Washington.
 Claude Kitchen.....Dem.....Scotland Neck.
 Charles R. Thomas.....Dem.....New Bern.
 Edward W. Poul.....Dem.....Smithfield.
 John M. Morehead.....Rep.....Spray.
 Hannibal L. Godwin.....Dem.....Dunn.
 Robert N. Page.....Dem.....Bisbee.
 Charles H. Cowles.....Rep.....Wilkesboro.
 Edwin Y. Webb.....Dem.....Shelby.
 John G. Grant.....Rep.....Hendersonville.

NORTH DAKOTA

Asle J. Gronna.....Rep.....Lakota.
 Louis B. Hanna.....Rep.....Fargo.

OHIO

Nicholas Longworth.....Rep.....Cincinnati.
 Herman P. Goebel.....Rep.....Cincinnati.
 James M. Cox.....Dem.....Dayton.
 William E. Tou Velle.....Dem.....Celina.
 Timothy T. Ansberry.....Dem.....Defiance.
 Matthew R. Denver.....Dem.....Wilmington.
 Joseph W. Keifer.....Rep.....Springfield.
 Ralph D. Cole.....Rep.....Findlay.
 Isaac R. Sherwood.....Dem.....Toledo.
 Adna R. Johnson.....Rep.....Ironton.
 Albert Douglas.....Rep.....Chillicothe.
 Edward L. Taylor, Jr.....Rep.....Columbus.
 Carl C. Anderson.....Dem.....Fostoria.

| | | |
|--|----------|------------------|
| Charles F. Barclay..... | Rep..... | Simmamahoning. |
| George F. Huff..... | Rep..... | Greensburg. |
| Allen F. Cooper..... | Rep..... | Uniontown. |
| John Kinley Tener..... | Rep..... | Charleroi. |
| Arthur L. Bates..... | Rep..... | Meadville. |
| A. Mitchell Palmer..... | Dem..... | Stroudsburg. |
| Jonathan N. Langham..... | Rep..... | Indiana. |
| Nelson F. Wheeler..... | Rep..... | Endeavor. |
| William H. Graham..... | Rep..... | Allegheny. |
| John Dalzell..... | Rep..... | Pittsburg. |
| James F. Burke..... | Rep..... | Pittsburg. |
| Andrew J. Barchfeld..... | Rep..... | Pittsburg. |
| RHODE ISLAND. | | |
| William F. Sheffield..... | Rep..... | Newport. |
| Adin B. Capron..... | Rep..... | Stillwater. |
| SOUTH CAROLINA. | | |
| George S. Legare..... | Dem..... | Charleston. |
| James O. Patterson..... | Dem..... | Barnwell. |
| Wyatt Alken..... | Dem..... | Abbeville. |
| Joseph T. Johnson..... | Dem..... | Spartanburg. |
| David E. Finley..... | Dem..... | Yorkville. |
| James El. Ellerbe..... | Dem..... | Marion. |
| Asbury F. Lever..... | Dem..... | Lexington. |
| SOUTH DAKOTA. | | |
| Eben W. Martin..... | Rep..... | Deadwood. |
| Charles H. Burke..... | Rep..... | Pierre. |
| TENNESSEE. | | |
| Walter P. Brownlow..... | Rep..... | Jonesboro. |
| Richard W. Austin..... | Rep..... | Knoxville. |
| John A. Moon..... | Dem..... | Chattanooga. |
| Cordell Hull..... | Dem..... | Carthage. |
| William C. Houston..... | Dem..... | Woodbury. |
| Joseph W. Byrns..... | Dem..... | Nashville. |
| Lemuel P. Padgett..... | Dem..... | Columbia. |
| Thetuis W. Sims..... | Dem..... | Linden. |
| Finis J. Garrett..... | Dem..... | Dresden. |
| George W. Gordon..... | Dem..... | Memphis. |
| TEXAS. | | |
| Morris Sheppard..... | Dem..... | Texarkana. |
| Martin Dies..... | Dem..... | Beaumont. |
| *Vacancy. | | |
| Republicans 217; Democrats 171; Vacancies 3 (Illinois, Louisiana; and Ohio.) | | |
| George C. Sturgiss..... | Rep..... | Morgantown. |
| Joseph H. Gaines..... | Rep..... | Charleston. |
| Harry C. Woodyard..... | Rep..... | Spencer. |
| James A. Hughes..... | Rep..... | Huntington. |
| WISCONSIN. | | |
| Henry A. Cooper..... | Rep..... | Racine. |
| John M. Nelson..... | Rep..... | Madison. |
| Arthur W. Kopp..... | Rep..... | Platteville. |
| William J. Cary..... | Rep..... | Milwaukee. |
| William H. Stafford..... | Rep..... | Milwaukee. |
| Charles H. Weisse..... | Dem..... | Sheboygan Falls. |
| John J. Esch..... | Rep..... | La Crosse. |
| James H. Davidson..... | Rep..... | Oshkosh. |
| Gustav Kustermann..... | Rep..... | Green Bay. |
| Elmer A. Morse..... | Rep..... | Antigo. |
| Irvine L. Leuroot..... | Rep..... | Superior. |
| WYOMING. | | |
| Frank W. Mondell..... | Rep..... | Newcastle. |
| TERRITORIAL DELEGATES. | | |
| ALASKA. | | |
| James Wickersham..... | Rep..... | Fairbanks. |
| ARIZONA. | | |
| Ralph H. Cameron..... | Rep..... | Flagstaff. |
| HAWAII. | | |
| J. Kuhio Kalaniana'ole..... | Rep..... | Waikiki. |
| NEW MEXICO. | | |
| William H. Andrews..... | Rep..... | Albuquerque. |
| RESIDENT COMMISSIONERS. | | |
| PHILIPPINE ISLANDS. | | |
| Benito Legarda..... | | Manila. |
| Pablo O. De Leon..... | | Manila. |
| PORTO RICO. | | |
| Tulio Larrinaga..... | | San Juan. |

IOWA IN THE SIXTY-FIRST CONGRESS

UNITED STATES SENATORS.

| | |
|---|------|
| JONATHAN P. DOLLIVER, Fort Dodge, term expires..... | 1913 |
| ALBERT B. CUMMINS, Des Moines, term expires..... | 1915 |

REPRESENTATIVES.

FIRST DISTRICT.

Population (1905) 159,267.

COUNTIES—Des Moines, Henry, Jefferson, Lee, Louisa, Van Buren and Washington (seven counties).

CHARLES A. KENNEDY, Republican.....Montrose, Lee county.

SECOND DISTRICT.

Population (1905) 192,745.

COUNTIES—Clinton, Iowa, Jackson, Johnson, Muscatine and Scott (six counties).

ALBERT F. DAWSON, Republican.....Preston, Jackson county.

THIRD DISTRICT.

Population (1905) 223,672.

COUNTIES—Black Hawk, Bremer, Buchanan, Butler, Delaware, Dubuque, Franklin, Hardin and Wright (nine counties).

CHARLES E. PICKETT, Republican.....Waterloo, Black Hawk county.

FOURTH DISTRICT.

Population (1905) 189,194.

COUNTIES—Allamakee, Cerro Gordo, Chickasaw, Clayton, Fayette, Floyd, Howard, Mitchell, Winneshiek and Worth (ten counties).

GILBERT N. HAUGEN, Republican.....Northwood, Worth county.

FIFTH DISTRICT.

Population (1905) 185,667.

COUNTIES—Benton, Cedar, Grundy, Jones, Linn, Marshall and Tama (seven counties).

JAMES W. GOOD, Republican.....Cedar Rapids, Linn county.

SIXTH DISTRICT.

Population (1905) 175,880.

COUNTIES—Davis, Jasper, Keokuk, Mahaska, Monroe, Poweshiek, and Wapello (seven counties).

NATHAN E. KENDALL, Republican.....Albia, Monroe county.

SEVENTH DISTRICT.

Population (1905) 204,034.

COUNTIES—Dallas, Madison, Marion, Polk, Story and Warren (six counties).

JOHN A. T. HULL, Republican.....Des Moines, Polk county.

EIGHTH DISTRICT.

Population (1905) 190,169.

COUNTIES—Adams, Appanoose, Clarke, Decatur, Fremont, Lucas, Page, Ringgold, Taylor, Union and Wayne (eleven counties).

WILLIAM D. JAMIESON, Democrat.....Shenandoah, Page county.

NINTH DISTRICT.

Population (1905) 191,091.

COUNTIES—Adair, Audubon, Cass, Guthrie, Harrison, Mills, Montgomery, Pottawattamie and Shelby (nine counties).

WALTER I. SMITH, Republican..... Council Bluffs, Pottawattamie county.

TENTH DISTRICT.

Population (1905) 253,350.

COUNTIES—Boone, Calhoun, Carroll, Crawford, Emmet, Greene, Hamilton, Hancock, Humboldt, Kossuth, Palo Alto, Pocahontas, Webster and Winnebago (fourteen counties).

FRANK P. WOODS, Republican.....Estherville, Emmet county.

ELEVENTH DISTRICT.

Population (1905) 245,011.

COUNTIES—Buena Vista, Cherokee, Clay, Dickinson, Ida, Lyon, Monona, O'Brien, Osceola, Plymouth, Sac, Sioux and Woodbury (thirteen counties).

ELBERT H. HUBBARD, Republican.....Sioux City, Woodbury county.

BIOGRAPHIES OF MEMBERS OF CONGRESS FROM IOWA

SENATORS.

JONATHAN PRENTISS DOLLIVER,

Republican, of Fort Dodge, was born near Kingwood, Preston county, Virginia (now West Virginia), February 6, 1858; graduated in 1876 from the West Virginia University; was admitted to the bar in 1878; never held any political office until elected to the Fifty-first Congress as a Representative from the Tenth Congressional district of Iowa; was a member of the House also in the Fifty-second, Fifty-third, Fifty-fourth, Fifty-fifth and Fifty-sixth Congresses; August 23, 1900, was appointed United States Senator to fill the vacancy caused by the death of Hon. J. H. Gear, and was elected January 21, 1902, to succeed himself; re-elected January 23, 1907; term expires March 4, 1913.

ALBERT BAIRD CUMMINS,

Republican, of Des Moines, Polk county, was born near Carmichaels, Pennsylvania, February 15, 1850; was educated in the public schools, preparatory academy, and was three years in Waynesburg (Pa.) College; the latter institution conferred the degrees of M. A. and LL. D. upon him, and Cornell College, Iowa, that of LL. D.; is a lawyer by profession, and married; was a member of the House of Representatives of the Twenty-second General Assembly of Iowa; a member of the Republican National Committee from 1896 to 1900, and Governor of Iowa from January, 1902, until elected, Nov. 24, 1908, to fill a vacancy in the United States Senate caused by the death of Hon. W. B. Allison. He was re-elected January 19, 1909, for the term beginning March 4, 1909. His term of service will expire March 4, 1915.

REPRESENTATIVES.

CHARLES A. KENNEDY,

Of Montrose, Lee county, Representative from the First District, composed of the counties of Des Moines, Henry, Jefferson, Lee, Louisa, Van Buren, and Washington, was born in Montrose, Lee county, March 24, 1869; finishing the high school course he formed a partnership, which still exists, with his brother in the nursery business. At the age of twenty-one he was elected mayor of Montrose and served four terms; served as a member of the House in the Thirtieth and Thirty-first General Assemblies, being the first Republican from Lee county in twenty-two years; was elected to the Sixtieth Congress from the First District November 6, 1906, and re-elected November 3, 1908.

Republican in politics.

ALBERT FOSTER DAWSON,

Of Preston, Jackson county, Representative from the Second District, composed of the counties of Clinton, Iowa, Jackson, Johnson, Muscatine, and Scott, was born at Spragueville, Iowa, January 26, 1872; was educated in the common schools of Iowa, supplemented by one year at the University of Wisconsin; engaged in newspaper work at Preston and Clinton; served several years in the organization of Congress; was elected to the Fifty-ninth Congress November 8, 1904; re-elected November 6, 1906, and re-elected November 3, 1908.

Republican in politics.

CHARLES EDGAR PICKETT,

Of Waterloo, Black Hawk county, Representative from the Third District, composed of the counties of Black Hawk, Bremer, Buchanan, Butler, Delaware, Dubuque, Franklin, Hardin and Wright, was born in Van Buren county, Iowa, January 14, 1866; graduated from collegiate department of the State University of Iowa in 1888 and from the law department in 1890, and has since been engaged in the practice of his profession; was a regent of the State University of Iowa from 1896 to 1909; elected to the Sixty-first Congress November 3, 1908.

Republican in politics.

GILBERT N. HAUGEN,

Of Northwood, Worth county, Representative from the Fourth District, composed of the counties of Allamakee, Cerro Gordo, Chickasaw, Clayton, Fayette, Floyd, Howard, Mitchell, Winneshick, and Worth, was born April 21, 1859, in Rock county, Wisconsin; since the age of fourteen, and prior to his election to Congress, he was actively engaged in various enterprises, principally real estate and banking; was treasurer of Worth county, Iowa, for six years; was elected to the Iowa legislature, serving in the Twenty-fifth and Twenty-sixth General Assemblies; was elected to the Fifty-sixth, Fifty-seventh, Fifty-eighth, Fifty-ninth, Sixtieth and Sixty-first Congresses.

Republican in politics.

JAMES WILLIAM GOOD,

Of Cedar Rapids, Linn county, Representative from the Fifth District, composed of the counties of Benton, Cedar, Grundy, Jones, Linn, Marshall and Tama, was born September 24, 1866, near that place; graduated from Coe College, Cedar Rapids, in 1892, receiving the degree of bachelor of science; also graduated from the law department of the University of Michigan in 1893, receiving the degree of bachelor of laws; is a lawyer by profession; has never before held any office of a public nature except that of City Attorney for the city of Cedar Rapids, from April, 1906, to April, 1908; was elected to the Sixty-first Congress November 3, 1908.

Republican in politics.

NATHAN E. KENDALL,

Of Albia, Monroe county, Representative from the Sixth District, composed of the counties of Davis, Jasper, Keokuk, Mahaska, Monroe, Poweshiek and Wapello, was born at Greenville, Lucas county, Iowa, March 17, 1868; has no education except that acquired in the rural schools of that county; was married April 20, 1896, to Miss Belle Wooden of Centerville, Iowa; is a lawyer by profession; served two terms (1893-1897) as County Attorney of Monroe county, Iowa, and five terms (1899-1909) as Representative from Monroe county in the General Assembly of Iowa, the last term as speaker of the House; was elected to the Sixty-first Congress November 3, 1908.

Republican in politics.

JOHN ALBERT TIFFIN HULL,

Of Des Moines, Representative from the Seventh District, composed of the counties of Dallas, Madison, Marion, Polk, Story and Warren, was born at Sabina, Clinton county, Ohio, May 1, 1841; removed with his parents to Iowa in 1849; was educated in public schools, Ashbury (Ind.) University, and Iowa Wesleyan College, at Mount Pleasant; was graduated from the Cincinnati (Ohio) Law School in the spring of 1862; enlisted in the Twenty-third Iowa Infantry July, 1862; was first lieutenant and captain; was wounded in the charge on intrenchments at Black River May 17, 1863; resigned on account of wounds, October, 1863; was elected secretary of the Iowa State Senate in 1872 and re-elected in 1874, 1876, and 1878; was elected Secretary of State in 1878 and re-elected in 1880 and 1882; was elected Lieutenant-Governor in 1885 and re-elected in 1887; is engaged in farming and banking; was elected to the Fifty-second, Fifty-third, Fifty-fourth, Fifty-fifth, Fifty-sixth, Fifty-seventh, Fifty-eighth, Fifty-ninth, Sixtieth and Sixty-first Congresses.

Republican in politics.

WILLIAM D. JAMIESON,

Of Shenandoah, Representative from the Eighth District, composed of the counties of Adams, Appanoose, Clarke, Decatur, Fremont, Lucas, Page, Ringgold, Taylor, Union and Wayne, was born of American parentage on his father's farm near Wapello, Louisa county, Iowa, November 9, 1873. When five years of age his parents moved to Wapello, where his father assumed the position of principal of the city schools; when nine years old he went into his father's printing office and with the exception of the years spent in school and college, and as a traveling salesman, has been actively engaged in newspaper work ever since. Received his education in the common schools and the State University. When nineteen years of age he became editor of *The Ida Grove Pioneer*, and while at Ida Grove was chairman of the Democratic County Central Committee for one year; later assumed control and management of *The Gazette* at Columbus Junction. In 1902 moved to Shenandoah, where he assumed control and management of *The Shenandoah World*, which paper he now owns and edits, together with *The Democrat* at Hamburg, in Fremont county, which he purchased in 1906. In November, 1902, was married to Miss Mattie Vass of Waukesha, Wisconsin. Elected State Senator in 1906. Elected to Sixty-first Congress November 3, 1908. Resigned as State Senator March 3, 1909.

Democrat in politics.

WALTER INGLEWOOD SMITH,

Of Council Bluffs, Pottawattamie county, Representative from the Ninth District, composed of the counties of Adair, Audubon, Cass, Guthrie, Harrison, Mills, Montgomery, Pottawattamie and Shelby, was born at Council Bluffs, July 10, 1862; received a common school education, and studied law in the office of Col. D. B. Daily; was admitted to practice December, 1882; was elected judge of the Fifteenth Judicial District of Iowa in November, 1890, and re-elected in 1894 and in 1898, and was elected, in November, 1900, to the Fifty-sixth Congress, to fill the vacancy caused by the resignation of Hon. Smith McPherson; was elected to the Fifty-seventh, Fifty-eighth, Fifty-ninth, Sixtieth and Sixty-first Congresses.

Republican in politics.

FRANK P. WOODS,

Of Estherville, Emmet county, Representative from the Tenth District, composed of the counties of Boone, Calhoun, Carroll, Crawford, Emmet, Greene, Hamilton, Humboldt, Kossuth, Palo Alto, Pocahontas, Webster and Winnebago, was born in Walworth county, Wisconsin, December 11, 1868, where he attended the public schools, afterwards finishing his education at the Northern Indiana Normal School at Valparaiso; in 1887 moved to Iowa; in 1906 and 1907 was chairman of the Republican State Central Committee; was elected to the Sixty-first Congress November 3, 1908.

Republican in politics.

ELBERT HAMILTON HUBBARD,

Of Sioux City, Representative from the Eleventh District, composed of the counties of Buena Vista, Cherokee, Clay, Dickinson, Ida, Lyon, Monona, O'Brien, Osceola, Plymouth, Sac, Sioux and Woodbury, was born at Rushville, Indiana, August 19, 1849, the son of Hon. Asahel W. Hubbard, who was a member of Congress from the Fourth District of Iowa, 1862-1869; graduated from Yale College in the class of 1872, and is a lawyer; married Eleanor Hermance Cobb June 6, 1882, and has four children, E. H., Charlotte, Lyle and Eleanor; served as a member of the House of Representatives, Nineteenth General Assembly of Iowa, and of the Senate in the Twenty-seventh and Twenty-eighth General Assemblies; was elected to the Fifty-ninth, Sixtieth and Sixty-first Congresses.

Republican in politics.

REGISTER OF THE FEDERAL GOVERNMENT

PRESIDENTS OF THE UNITED STATES

| Number | Name | Birthplace | Year | Paternal Ancestry | Residence | Inaugu- rated | | Politics | Died | |
|--------|---------------------|------------------------|------|-------------------|-----------|------------------|-----|----------|------|-----|
| | | | | | | Year | Age | | Year | Age |
| 1 | George Washington | Westmoreland Co., Va. | 1732 | English | Va. | 1789 | 57 | Fed. | 1799 | 67 |
| 2 | John Adams | Quincy, Mass. | 1735 | English | Mass. | 1797 | 62 | Fed. | 1826 | 90 |
| 3 | Thomas Jefferson | Shadwell, Va. | 1743 | Welsh | Va. | 1801 | 58 | fRep. | 1826 | 85 |
| 4 | James Madison | Port Conway, Va. | 1751 | English | Va. | 1809 | 58 | Rep. | 1836 | 85 |
| 5 | James Monroe | Westmoreland Co., Va. | 1758 | Scottish | Va. | 1817 | 59 | Rep. | 1831 | 73 |
| 6 | John Quincy Adams | Quincy, Mass. | 1767 | English | Mass. | 1825 | 58 | fRep. | 1848 | 80 |
| 7 | Andrew Jackson | *Union Co., N. C. | 1767 | Scottish-Irish | Tenn. | 1829 | 62 | Dem. | 1845 | 78 |
| 8 | Martin Van Buren | Kinderhook, N. Y. | 1782 | Dutch | N. Y. | 1837 | 55 | Dem. | 1862 | 79 |
| 9 | William H. Harrison | Berketeley, Va. | 1773 | English | Ohio | 1841 | 68 | Whig | 1841 | 68 |
| 10 | John Tyler | Greenway, Va. | 1790 | English | Ohio | 1845 | 55 | Whig | 1862 | 72 |
| 11 | James K. Polk | Mecklenburg Co., N. C. | 1795 | Scottish-Irish | Tenn. | 1845 | 50 | Dem. | 1849 | 53 |
| 12 | Zachary Taylor | Orange Co., Va. | 1781 | English | La. | 1849 | 68 | Whig | 1850 | 69 |
| 13 | Millard Fillmore | Summershill, N. Y. | 1800 | English | N. Y. | 1849 | 49 | Whig | 1874 | 74 |
| 14 | Franklin Pierce | Hillsboro, N. H. | 1804 | English | N. H. | 1843 | 39 | Dem. | 1879 | 64 |
| 15 | James Buchanan | Cave Gap, Pa. | 1791 | Scottish-Irish | Pa. | 1857 | 66 | Dem. | 1868 | 77 |
| 16 | Abraham Lincoln | Larue Co., Ky. | 1809 | English | Ill. | 1861 | 52 | Dem. | 1865 | 56 |
| 17 | Andrew Johnson | Ratcliff, N. C. | 1808 | English | Tenn. | 1865 | 57 | Rep. | 1875 | 66 |
| 18 | Ulysses S. Grant | Point Pleasant, Ohio | 1822 | Scottish | Ill. | 1869 | 47 | Rep. | 1875 | 53 |
| 19 | Rutherford B. Hayes | Delaware, Ohio | 1822 | Scottish | Ohio | 1877 | 54 | Rep. | 1892 | 70 |
| 20 | James A. Garfield | Cuyahoga Co., Ohio | 1831 | English | Ohio | 1881 | 49 | Rep. | 1881 | 49 |
| 21 | Chester A. Arthur | Fairfield, Vt. | 1830 | Scottish-Irish | N. Y. | 1881 | 51 | Rep. | 1886 | 56 |
| 22 | Grover Cleveland | Caldwell, N. J. | 1837 | English | N. Y. | 1885 | 48 | Dem. | 1908 | 71 |
| 23 | Benjamin Harrison | North Bend, Ohio | 1833 | English | Ind. | 1889 | 56 | Rep. | 1901 | 67 |
| 24 | Grover Cleveland | Caldwell, N. J. | 1837 | English | N. Y. | 1893 | 56 | Dem. | 1906 | 71 |
| 25 | William McKinley | Niles, Ohio | 1827 | English | Ohio | 1897 | 54 | Rep. | 1901 | 73 |
| 26 | Theodore Roosevelt | New York City | 1858 | Dutch | N. Y. | 1897 | 38 | Rep. | 1901 | 43 |
| 27 | William Howard Taft | Cincinnati, Ohio | 1857 | English | Ohio | 1900 | 51 | Rep. | 1930 | 83 |

*Jackson called himself a South Carolinian and his biographer, Kendall, recorded his birthplace in Lancaster county, South Carolina, but Parton has published documentary evidence to show that Jackson was born in Union county, North Carolina, less than a quarter-mile from the South Carolina line. The Democrat party of today claims lineal descent from the first Republican party, and President Jefferson as its founder. Political parties were disorganized at the time of the election of John Quincy Adams. He claimed to be a Republican, but his doctrines were decidedly Federalistic. The opposition to his administration took the name of Democrats and elected Jackson, President.

VICE-PRESIDENTS OF THE UNITED STATES

| Number | Name | Birthplace | Year | Faternal Ancestry | Residence | Qualified | Politics | Place of Death | Year | Age |
|--------|----------------------|-----------------------|------|-------------------|----------------|-----------|----------|-----------------------|------|-----|
| 1 | John Adams | Quincy, Mass. | 1733 | English | Massachusetts | 1789 | Fed. | Quincy, Mass. | 1826 | 90 |
| 2 | Thomas Jefferson | Shadwell, Va. | 1743 | Welsh | Virginia | 1797 | Rep. | Monticello, Va. | 1826 | 83 |
| 3 | Aaron Burr | Newark, N. J. | 1756 | English | New York | 1801 | Rep. | Statens Island, N. Y. | 1836 | 80 |
| 4 | George Clinton | Ulster Co., N. Y. | 1739 | English | New York | 1803 | Rep. | Washington, D. C. | 1812 | 73 |
| 5 | Elbridge Gerry | Marblehead, Mass. | 1744 | English | Massachusetts | 1813 | Rep. | Washington, D. C. | 1814 | 70 |
| 6 | Daniel D. Tompkins | Searsdale, N. Y. | 1771 | English | New York | 1817 | Rep. | Statens Island, N. Y. | 1825 | 51 |
| 7 | John C. Calhoun | Abbeville, S. C. | 1782 | Scotch-Irish | South Carolina | 1825 | Rep. | Washington, D. C. | 1850 | 68 |
| 8 | Martin Van Buren | Kinderhook, N. Y. | 1782 | Dutch | New York | 1833 | Dem. | Kinderhook, N. Y. | 1862 | 79 |
| 9 | Richard M. Johnson | Louisville, Ky. | 1781 | English | Kentucky | 1837 | Dem. | Frankfort, Ky. | 1850 | 70 |
| 10 | John Tyler | Greenway, Va. | 1790 | English | Virginia | 1841 | Dem. | Richmond, Va. | 1862 | 72 |
| 11 | George M. Dallas | Philadelphia, Pa. | 1792 | English | Pennsylvania | 1845 | Dem. | Philadelphia, Pa. | 1864 | 72 |
| 12 | Millard Fillmore | Summerhill, N. Y. | 1800 | English | New York | 1849 | Whig | Buffalo, N. Y. | 1874 | 74 |
| 13 | William R. King | Sampson Co., N. C. | 1780 | English | Alabama | 1853 | Dem. | Dallas Co., Ala. | 1853 | 67 |
| 14 | John C. Breckinridge | Lexington, Ky. | 1812 | Scotch | Kentucky | 1857 | Dem. | Lexington, Ky. | 1871 | 59 |
| 15 | Hannibal Hamlin | Paris, Me. | 1809 | English | Maine | 1861 | Rep. | Bangor, Me. | 1875 | 66 |
| 16 | Andrew Johnson | Raleigh, N. C. | 1808 | English | Tennessee | 1865 | Rep. | Carter Co., Tenn. | 1875 | 66 |
| 17 | Schuyler Colfax | New York City | 1833 | English | Indiana | 1868 | Rep. | Mankato, Minn. | 1885 | 49 |
| 18 | Henry Wilson | Farmington, N. H. | 1812 | English | Massachusetts | 1873 | Rep. | Washington, D. C. | 1875 | 63 |
| 19 | William A. Wheeler | Malone, N. Y. | 1819 | English | New York | 1877 | Rep. | Malone, N. Y. | 1887 | 68 |
| 20 | Chester A. Arthur | Fairfield, Vt. | 1829 | Scotch-Irish | New York | 1881 | Rep. | New York City | 1886 | 56 |
| 21 | Thomas A. Hendricks | Muskingum Co., O. | 1819 | Scotch-Irish | Indiana | 1883 | Dem. | Indianapolis, Ind. | 1885 | 66 |
| 22 | Levi P. Morton | Shoreham, Vt. | 1813 | Scotch | New York | 1880 | Rep. | | | |
| 23 | Adlai E. Stevenson | Christian Co., Ky. | 1835 | Scotch-Irish | Illinois | 1883 | Dem. | | | |
| 24 | Garret A. Hobart | Long Branch, N. J. | 1844 | English | New Jersey | 1887 | Dem. | Paterson, N. J. | 1889 | 55 |
| 25 | Theodore Roosevelt | New York City | 1858 | Dutch | New York | 1901 | Rep. | | | |
| 26 | Charles W. Fairbanks | Unionville Center, O. | 1832 | English | Indiana | 1903 | Rep. | | | |
| 27 | James S. Sherman | Utica, N. Y. | 1855 | English | New York | 1909 | Rep. | | | |

PRESIDENTIAL CABINET OFFICERS.
SECRETARIES OF STATE.

| Presidents | Cabinet Officers | Residences | Date of appointment | Presidents | Cabinet Officers | Residences | Date of appointment |
|-------------|-------------------|----------------|---------------------|-------------|---------------------|---------------|---------------------|
| Washington | Thomas Jefferson | Virginia | 1789 | Fillmore | Edward Everett | Massachusetts | 1852 |
| Washington | Edmund Randolph | Virginia | 1791 | Pierce | William L. Marcy | New York | 1853 |
| Washington | Timothy Pickens | Massachusetts | 1795 | Buchanan | Lewis Cass | Michigan | 1857 |
| Adams | Timothy Pickens | Massachusetts | 1797 | Buchanan | Jeremiah S. Black | Pennsylvania | 1860 |
| Adams | John Marshall | Virginia | 1800 | Lincoln | William H. Seward | New York | 1861 |
| Jefferson | James Madison | Virginia | 1801 | Johnson | William H. Seward | New York | 1865 |
| Madison | Robert Smith | Maryland | 1809 | Grant | Ellhu B. Washburn | Illinois | 1868 |
| Madison | James Monroe | Virginia | 1811 | Grant | Hamilton Fish | New York | 1869 |
| Monroe | John Quincy Adams | Massachusetts | 1817 | Hayes | William M. Evarts | New York | 1877 |
| J. Q. Adams | Henry Clay | Kentucky | 1825 | Garfield | James G. Blaine | Maine | 1881 |
| Jackson | Martin Van Buren | New York | 1829 | Arthur | F. T. Frelinghuysen | New Jersey | 1881 |
| Jackson | Edw. Livingston | Louisiana | 1831 | Cleveland | Thomas F. Bayard | Delaware | 1885 |
| Jackson | Louis McLane | Delaware | 1838 | B. Harrison | James G. Blaine | Maine | 1889 |
| Jackson | John Forsyth | Georgia | 1831 | B. Harrison | John W. Foster | Indiana | 1892 |
| Van Buren | John Forsyth | Georgia | 1837 | Cleveland | Walter Q. Gresham | Illinois | 1893 |
| Harrison | Daniel Webster | Massachusetts | 1841 | Cleveland | Richard Olney | Massachusetts | 1895 |
| Tyler | Daniel Webster | Massachusetts | 1841 | McKinley | John Sherman | Ohio | 1897 |
| Tyler | Hugh S. Legare | South Carolina | 1848 | McKinley | William R. Day | Ohio | 1898 |
| Tyler | Abel P. Upshur | Virginia | 1843 | McKinley | John Hay | Ohio | 1898 |
| Tyler | John C. Calhoun | South Carolina | 1844 | Roosevelt | John Hay | Ohio | 1901 |
| Polk | James Buchanan | Pennsylvania | 1845 | Roosevelt | Ellhu Root | New York | 1905 |
| Taylor | John M. Clayton | Delaware | 1849 | Roosevelt | Robert O. Bacon | New York | 1908 |
| Fillmore | Daniel Webster | Massachusetts | 1850 | Taft | Philander C. Knox | Pennsylvania | 1909 |

SECRETARIES OF THE TREASURY.

| Presidents | Cabinet Officers | Residences | Date of ap- pointment | Presidents | Cabinet Officers | Residences | Date of ap- pointment |
|-------------|---------------------|---------------|--------------------------|-------------|----------------------|---------------|--------------------------|
| Washington | Alex. Hamilton | New York | 1789 | Buchanan | Howell Cobb | Georgia | 1857 |
| Washington | Oliver Wolcott | Connecticut | 1793 | Buchanan | Philip F. Thomas | Maryland | 1860 |
| Adams | Samuel Dexter | Massachusetts | 1801 | Lincoln | John A. Dix | New York | 1861 |
| Jefferson | Samuel Dexter | Massachusetts | 1801 | Lincoln | Salmon P. Chase | Ohio | 1861 |
| Jefferson | Albert Gallatin | Pennsylvania | 1801 | Lincoln | Wm. P. Fessenden | Maine | 1864 |
| Madison | Albert Gallatin | Pennsylvania | 1801 | Johnson | Hugh McCulloch | Indiana | 1865 |
| Madison | George W. Campbell | Tennessee | 1814 | Grant | George S. Boutwell | Massachusetts | 1865 |
| Madison | Alexander J. Dallas | Pennsylvania | 1814 | Grant | Wm. A. Richardson | Massachusetts | 1869 |
| Madison | William H. Crawford | Georgia | 1816 | Grant | Benjamin H. Bristol | Massachusetts | 1873 |
| Monroe | William H. Crawford | Georgia | 1816 | Grant | Lot M. Morrill | Kentucky | 1874 |
| J. Q. Adams | Richard Rusell | Pennsylvania | 1817 | Hayes | John Sherman | Maine | 1876 |
| Jackson | Samuel D. Ingham | Pennsylvania | 1829 | Garfield | William Windom | Ohio | 1877 |
| Jackson | Louis McLane | Delaware | 1831 | Arthur | Charles J. Folger | Minnesota | 1881 |
| Jackson | William J. Duane | Pennsylvania | 1831 | Arthur | William Q. Gresham | New York | 1881 |
| Jackson | Roger B. Taney | Maryland | 1833 | Arthur | Hugh McCulloch | Indiana | 1884 |
| Jackson | Levi Woodbury | New Hampshire | 1834 | Cleveland | Daniel Manning | New York | 1886 |
| Jackson | Levi Woodbury | New Hampshire | 1834 | Cleveland | Charles S. Fairchild | New York | 1886 |
| Van Buren | Thomas Ewing | Ohio | 1841 | B. Harrison | William Windom | Minnesota | 1889 |
| Harrison | Thomas Ewing | Ohio | 1841 | B. Harrison | Charles Foster | Ohio | 1891 |
| Tyler | Walter Forward | Pennsylvania | 1841 | Cleveland | John G. Carlisle | Kentucky | 1893 |
| Tyler | John C. Spencer | New York | 1843 | McKinley | Lyman J. Gage | Illinois | 1897 |
| Tyler | George M. Bibb | Kentucky | 1844 | Roosevelt | Lyman J. Gage | Illinois | 1897 |
| Folk | Robert J. Walker | Mississippi | 1815 | Roosevelt | Leslie M. Shaw | Iowa | 1901 |
| Taylor | William M. Meredith | Pennsylvania | 1815 | Roosevelt | George B. Corblyou | New York | 1907 |
| Taylor | Thomas Corwin | Ohio | 1849 | Taft | Franklin MacVeagh | Illinois | 1907 |
| Pierce | James Guthrie | Kentucky | 1853 | | | | 1909 |

SECRETARIES OF WAR.

| | | | | | | | |
|-------------|---------------------|----------------|------|-------------|---------------------|---------------|------|
| Washington | Henry Knox | Massachusetts | 1789 | Fillmore | Charles M. Conrad | Louisiana | 1850 |
| Washington | Timothy Pickens | Massachusetts | 1796 | Pierce | Jefferson Davis | Mississippi | 1863 |
| Washington | James McHenry | Maryland | 1796 | Buchanan | John B. Floyd | Virginia | 1867 |
| Adams | John Marshall | Virginia | 1797 | Buchanan | Joseph Holt | Kentucky | 1867 |
| Adams | Samuel Dexter | Massachusetts | 1800 | Lincoln | Simon Cameron | Pennsylvania | 1861 |
| Adams | Roger Griswold | Connecticut | 1801 | Lincoln | Edwin M. Stanton | Ohio | 1862 |
| Jefferson | Henry Dearborn | Massachusetts | 1801 | Johnson | U. S. Grant (ad in) | Illinois | 1867 |
| Madison | William Eustis | Massachusetts | 1801 | Johnson | Lor Thomas (ad in) | Illinois | 1868 |
| Madison | John Armstrong | New York | 1813 | Johnson | John M. Schofield | New York | 1868 |
| Madison | James Monroe | Virginia | 1814 | Grant | John A. Rawlins | Illinois | 1868 |
| Madison | William H. Crawford | Georgia | 1815 | Grant | William T. Sherman | Ohio | 1869 |
| Monroe | Isaac Shelby | Kentucky | 1817 | Grant | William W. Belknap | Iowa | 1869 |
| Monroe | Geo. Graham (ad in) | Virginia | 1817 | Grant | Alphonso Taft | Ohio | 1876 |
| Monroe | John C. Calhoun | South Carolina | 1817 | Hayes | James Don Cameron | Pennsylvania | 1876 |
| J. Q. Adams | James Barbour | Virginia | 1825 | Hayes | George W. McCarty | Iowa | 1877 |
| J. Q. Adams | Peter B. Porter | New York | 1828 | Hayes | Alexander Ramsey | Minnesota | 1879 |
| Jackson | John H. Eaton | Tennessee | 1828 | Garfield | Robert T. Lincoln | Illinois | 1881 |
| Jackson | Lewis Cass | Ohio | 1831 | Arthur | Robert T. Lincoln | Illinois | 1881 |
| Jackson | Benjamin F. Butler | New York | 1837 | Cleveland | William C. Endicott | Massachusetts | 1881 |
| Van Buren | Joel R. Poinsett | South Carolina | 1837 | B. Harrison | Redfield Proctor | Vermont | 1883 |
| Harrison | John Bell | Tennessee | 1841 | B. Harrison | Stephen E. Perkins | West Virginia | 1883 |
| Tyler | John McLean | Ohio | 1841 | Cleveland | Daniel S. Lamont | New York | 1883 |
| Tyler | John C. Spencer | New York | 1841 | McKinley | Russell A. Alger | Michigan | 1887 |
| Tyler | James M. Porter | Pennsylvania | 1843 | McKinley | Elihu Root | New York | 1889 |
| Tyler | William Wilkins | Pennsylvania | 1844 | Roosevelt | Elihu Root | New York | 1901 |
| Polk | William L. Marcy | New York | 1845 | Roosevelt | William H. Taft | Ohio | 1904 |
| Taylor | George W. Crawford | Georgia | 1849 | Roosevelt | Lake E. Wright | Tennessee | 1908 |
| Taylor | Edward Bates | Missouri | 1850 | Taft | Jacob M. Dickinson | Tennessee | 1909 |

SECRETARIES OF THE INTERIOR.

| | | | | | | | |
|----------|---------------------|--------------|------|-------------|----------------------|-------------|------|
| Taylor | Thomas Ewing | Ohio | 1849 | Hayes | Carl Schurz | Missouri | 1877 |
| Fillmore | James A. Pearce | Maryland | 1850 | Garfield | Samuel J. Kirkwood | Iowa | 1891 |
| Fillmore | T. M. McKennan | Pennsylvania | 1850 | Arthur | Henry M. Teller | Colorado | 1892 |
| Fillmore | Alex. H. H. Stuart | Virginia | 1850 | Cleveland | Lucius Q. C. Lamar | Mississippi | 1883 |
| Pierce | Robert McClelland | Michigan | 1853 | Cleveland | William F. Vilas | Wisconsin | 1888 |
| Buchanan | Jacob Thompson | Mississippi | 1857 | B. Harrison | John W. Noble | Missouri | 1889 |
| Lincoln | Caleb B. Smith | Indiana | 1861 | Cleveland | Hoke Smith | Georgia | 1893 |
| Lincoln | John P. Usher | Indiana | 1863 | Cleveland | David R. Francis | Missouri | 1893 |
| Johnson | John P. Usher | Indiana | 1865 | McKinley | Corneilus N. Bliss | New York | 1897 |
| Johnson | James Harlan | Iowa | 1865 | McKinley | Ethan A. Hitchcock | Missouri | 1899 |
| Johnson | Orville H. Browning | Illinois | 1866 | Roosevelt | Ethan A. Hitchcock | Missouri | 1901 |
| Grant | Jacob D. Cox | Ohio | 1869 | Roosevelt | James R. Garfield | Ohio | 1907 |
| Grant | Columbus Delano | Ohio | 1870 | Taft | Richard A. Ballinger | Washington | 1909 |
| Grant | Zachariah Chandler | Michigan | 1875 | | | | |

SECRETARIES OF THE NAVY.

| Presidents | Cabinet Officers | Residence | Date of appointment | Presidents | Cabinet Officers | Residence | Date of appointment |
|-------------|---------------------|----------------|---------------------|------------|----------------------|----------------|---------------------|
| Jefferson | Benjamin Stoddert | Maryland | 1801 | Fillmore | William A. Graham | North Carolina | 1850 |
| Jefferson | Robert Smith | Maryland | 1801 | Fillmore | James C. Kennedy | Maryland | 1852 |
| Jefferson | Jacob Crowninshield | Massachusetts | 1803 | Fillmore | John C. Dobbin | North Carolina | 1853 |
| Madison | Paul Hamilton | South Carolina | 1803 | Buchanan | Isaac Toucey | Connecticut | 1857 |
| Madison | William Jones | Pennsylvania | 1813 | Lincoln | Gideon Welles | Connecticut | 1861 |
| Monroe | B. W. Crowninshield | Massachusetts | 1814 | Johnson | Gideon Welles | Connecticut | 1865 |
| Monroe | B. W. Crowninshield | Massachusetts | 1817 | Grant | Adolph L. Borie | Pennsylvania | 1869 |
| Monroe | Smith Thompson | New York | 1838 | Grant | George M. Robeson | New Jersey | 1869 |
| Monroe | Samuel L. Southard | New Jersey | 1833 | Hayes | Richard W. Thompson | Indiana | 1877 |
| J. Q. Adams | John Branch | New Jersey | 1835 | Hayes | Nathan Goff, Jr. | West Virginia | 1881 |
| Jackson | Levi Woodbury | North Carolina | 1839 | Garfield | William H. Hunt | Louisiana | 1881 |
| Jackson | Mahlon Dickerson | New Hampshire | 1831 | Arthur | William E. Chandler | New Hampshire | 1881 |
| Jackson | Mahlon Dickerson | New Jersey | 1837 | Cleveland | William C. Whitney | New York | 1885 |
| Van Buren | James K. Paulding | New Jersey | 1837 | Cleveland | Benjamin F. Tracy | New York | 1889 |
| Van Buren | George M. Badger | New York | 1838 | Cleveland | Henry A. Herbert | Alabama | 1893 |
| Tyler | George E. Badger | North Carolina | 1841 | McKinley | John D. Long | Massachusetts | 1897 |
| Tyler | Abel P. Upshur | Virginia | 1841 | Roosevelt | William H. Moody | Massachusetts | 1901 |
| Tyler | David Henshaw | Massachusetts | 1843 | Roosevelt | Paul Morton | Illinois | 1904 |
| Tyler | Thomas W. Gilmer | Virginia | 1844 | Roosevelt | Charles J. Ronaparte | Maryland | 1905 |
| Tyler | John Y. Mason | Virginia | 1844 | Roosevelt | Victor H. Metcalf | California | 1907 |
| Folk | George Bnacroft | Massachusetts | 1845 | Roosevelt | Truman H. Newberry | Michigan | 1908 |
| Folk | John Y. Mason | Virginia | 1846 | Roosevelt | George L. von Meyer | Massachusetts | 1908 |
| Taylor | William B. Prenton | Virginia | 1846 | Taft | | | |

SECRETARIES OF AGRICULTURE.

| | | | | | | | |
|-------------|--------------------|-----------|------|-----------|--------------|------|------|
| Cleveland | Norman J. Colman | Missouri | 1889 | McKinley | James Wilson | Iowa | 1897 |
| B. Harrison | Jeremiah M. Rusk | Wisconsin | 1889 | Roosevelt | James Wilson | Iowa | 1901 |
| Cleveland | J. Sterling Morton | Nebraska | 1883 | Taft | James Wilson | Iowa | 1909 |

POSTMASTERS-GENERAL.*

| | | | | | | |
|-------------|----------------------|---------------|-------------|----------------------|---------------|------|
| Washington | Samuel Osgood | Massachusetts | Jefferson | Gideon Granger | Connecticut | 1801 |
| Washington | Timothy Pickering | Massachusetts | Madison | Gideon Granger | Connecticut | 1809 |
| Washington | Joseph Habersham | Georgia | Madison | Return J. Meigs, Jr. | Ohio | 1814 |
| Adams | Joseph Habersham | Georgia | Grant | John A. J. Cresswell | Maryland | 1819 |
| Monroe | Return J. Meigs, Jr. | Ohio | Grant | James W. Marshall | Virginia | 1824 |
| Monroe | John McLean | Ohio | Grant | Marshall Jewell | Connecticut | 1824 |
| J. Q. Adams | John McLean | Ohio | Grant | James N. Tyler | Indiana | 1826 |
| Jackson | William T. Barry | Kentucky | Hayes | David McK. Key | Tennessee | 1827 |
| Jackson | Amos Kendall | Kentucky | Hayes | Horace Maynard | Tennessee | 1830 |
| Van Buren | Amos Kendall | Kentucky | Garfield | Thomas L. James | New York | 1831 |
| Van Buren | John M. Niles | Connecticut | Arthur | Timothy O. Howe | Wisconsin | 1831 |
| Harrison | Francis Granger | New York | Arthur | Walter Q. Gresham | Indiana | 1833 |
| Tyler | Francis Granger | New York | Arthur | Frank Hutton | Iowa | 1834 |
| Tyler | Charles A. Wickliffe | Kentucky | Cleveland | William F. Vilas | Wisconsin | 1835 |
| Polk | Care Johnson | Tennessee | Cleveland | Don M. Dickinson | Tennessee | 1835 |
| Taylor | Jacob Collamer | Vermont | Cleveland | John Wanamaker | Michigan | 1838 |
| Fillmore | Nathan K. Hall | New York | B. Harrison | John Wanamaker | Pennsylvania | 1839 |
| Fillmore | Nathan K. Hall | New York | Cleveland | William S. Bisell | New York | 1838 |
| Fillmore | James Campbell | Connecticut | Cleveland | William L. Wilson | West Virginia | 1836 |
| Pierce | James Campbell | Pennsylvania | Cleveland | James A. Gary | Maryland | 1837 |
| Buchanan | Aaron V. Brown | Tennessee | McKinley | Charles Emory Smith | Pennsylvania | 1839 |
| Buchanan | Joseph Holt | Tennessee | McKinley | Charles Emory Smith | Pennsylvania | 1839 |
| Buchanan | Horatio King | Kentucky | Roosevelt | Henry C. Payne | Pennsylvania | 1901 |
| Buchanan | Horatio King | Maine | Roosevelt | Robert J. Wynne | Wisconsin | 1901 |
| Lincoln | Montgomery Blair | Maryland | Roosevelt | George B. Cortelyou | Pennsylvania | 1904 |
| Lincoln | William Denison | Ohio | Roosevelt | George von L. Meyer | New York | 1905 |
| Lincoln | William Denison | Ohio | Roosevelt | George von L. Meyer | Massachusetts | 1907 |
| Johnson | William Denison | Ohio | Taft | Frank W. Hitchcock | Massachusetts | 1909 |
| Johnson | Alexander W. Randall | Wisconsin | | | | |
| Johnson | Alexander W. Randall | Wisconsin | | | | |
| Jefferson | Joseph Habersham | Georgia | | | | |

*The Postmaster-General was not considered a Cabinet officer until 1829.

ATTORNEYS-GENERAL.

| | | | | | | |
|------------|--------------------|---------------|-------------|--------------------|--------------|------|
| Washington | Edmund Randolph | Virginia | Madison | William Pinkney | Maryland | 1811 |
| Washington | William Bradford | Pennsylvania | Madison | Richard Rush | Pennsylvania | 1814 |
| Washington | Charles Lee | Virginia | Monroe | Richard Rush | Pennsylvania | 1817 |
| Adams | Charles Lee | Virginia | Monroe | William Wirt | Pennsylvania | 1817 |
| Adams | Theophilus Parsons | Massachusetts | J. Q. Adams | William Wirt | Virginia | 1817 |
| Jefferson | Levi Lincoln | Massachusetts | Jackson | John McP. Berrien | Georgia | 1829 |
| Jefferson | Robert Smith | Maryland | Jackson | Roger B. Taney | Maryland | 1831 |
| Jefferson | John Breckinridge | Kentucky | Jackson | Benjamin F. Butler | New York | 1833 |
| Jefferson | Caesar A. Rodney | Delaware | Van Buren | Benjamin F. Butler | New York | 1837 |
| Madison | Caesar A. Rodney | Delaware | Van Buren | Felix Grundy | Tennessee | 1838 |

ATTORNEYS-GENERAL—CONTINUED

| Presidents | Cabinet Officers | Residences | Date of appointment | Presidents | Cabinet Officers | Residences | Date of appointment |
|------------|--------------------------|----------------|---------------------|-------------|----------------------|---------------|---------------------|
| Van Buren | Henry D. Gilpin | Pennsylvania | 1840 | Grant | Ebenezer R. Hoar | Massachusetts | 1869 |
| Harrison | John J. Crittenden | Kentucky | 1841 | Grant | Amos T. Ackerman | Georgia | 1870 |
| Tyler | John J. Crittenden | Kentucky | 1841 | Grant | George H. Williams | Oregon | 1871 |
| Tyler | Hugh S. Legare | South Carolina | 1841 | Grant | Edward Pierrepont | New York | 1876 |
| Polk | John Nelson | Maryland | 1843 | Grant | Alphonso Taft | Ohio | 1876 |
| Polk | John Y. Mason | Virginia | 1845 | Hays | Charles Devens | Massachusetts | 1877 |
| Polk | Nathan Clifford | Maine | 1845 | Garfield | Wayne Mac Veagh | Pennsylvania | 1881 |
| Polk | Isaac Toucey | Connecticut | 1848 | Arthur | Benjamin H. Brewster | Pennsylvania | 1881 |
| Taylor | Reverdy Johnson | Maryland | 1849 | Cleveland | Augustus H. Garland | Pennsylvania | 1885 |
| Taylor | John J. Crittenden | Kentucky | 1849 | B. Harrison | William H. H. Miller | Indiana | 1885 |
| Pierce | Caleb Cushing | Massachusetts | 1850 | Cleveland | Richard Olney | Massachusetts | 1885 |
| Buchanan | Jeremiah S. Black | Pennsylvania | 1853 | Cleveland | Judson Harmon | Ohio | 1885 |
| Buchanan | Edwin M. Stanton | Ohio | 1857 | McKinley | Joseph McKenna | California | 1887 |
| Lincoln | Edward Bates | Missouri | 1860 | McKinley | John W. Griggs | New Jersey | 1887 |
| Lincoln | Titian J. Coffey (ad in) | Pennsylvania | 1861 | McKinley | Philauder C. Knox | Pennsylvania | 1901 |
| Lincoln | James Speed | Kentucky | 1863 | Roosevelt | William H. Moody | Pennsylvania | 1901 |
| Johnson | Henry Speed | Kentucky | 1864 | Roosevelt | Charles J. Bonaparte | Massachusetts | 1904 |
| Johnson | Henry Stabery | Ohio | 1865 | Roosevelt | George W. Wickersham | Maryland | 1907 |
| Johnson | William M. Everts | New York | 1866 | Taft | | New York | 1909 |

SECRETARIES OF COMMERCE AND LABOR.

| | | | | | | | |
|-----------|---------------------|------------|------|-----------|-----------------|----------|------|
| Roosevelt | George B. Cortelyou | New York | 1903 | Roosevelt | Oscar S. Straus | New York | 1907 |
| Roosevelt | Victor E. Metcalf | California | 1901 | Taft | Charles Nagel | Missouri | 1909 |

SUPREME COURT AND PRESIDING OFFICERS OF THE SENATE AND HOUSE.
JUSTICES OF THE UNITED STATES SUPREME COURT.

| Name | Service | | Name | Service | | Died | Born | Died | Born |
|---------------------------------|-----------|-------|----------------------------------|-----------|-------|------|------|------|------|
| | Term | Years | | Term | Years | | | | |
| *John Jay, New York | 1789-1795 | 6 | Levi Woodbury, New Hampshire | 1845-1851 | 6 | 1851 | 1789 | 1851 | 1789 |
| John Rutledge, South Carolina | 1789-1791 | 2 | Robert C. Grier, Pennsylvania | 1846-1869 | 23 | 1870 | 1794 | 1870 | 1794 |
| William Cushing, Massachusetts | 1789-1810 | 21 | Benf. R. Curtis, Massachusetts | 1851-1857 | 6 | 1859 | 1809 | 1874 | 1809 |
| James Wilson, Pennsylvania | 1789-1798 | 9 | John A. Campbell, Alabama | 1853-1861 | 8 | 1811 | 1800 | 1860 | 1800 |
| John Blair, Virginia | 1790-1796 | 7 | Nathan Clifford, Maine | 1858-1881 | 23 | 1863 | 1831 | 1881 | 1831 |
| Robert H. Harrison, Maryland | 1789-1790 | 1 | Noah H. Swayne, Ohio | 1861-1881 | 20 | 1864 | 1804 | 1884 | 1804 |
| James Iredell, North Carolina | 1790-1799 | 9 | Samuel F. Miller, Iowa | 1863-1890 | 26 | 1816 | 1860 | 1890 | 1816 |
| Thomas Johnson, Maryland | 1791-1793 | 2 | David Davis, Illinois | 1863-1877 | 15 | 1815 | 1800 | 1896 | 1800 |
| William Patterson, New Jersey | 1793-1806 | 13 | *Stephen J. Field, California | 1863-1897 | 34 | 1816 | 1809 | 1899 | 1809 |
| *John Rutledge, South Carolina | 1795-1795 | 0 | William Strong, Pennsylvania | 1864-1873 | 9 | 1808 | 1808 | 1873 | 1808 |
| Samuel Chase, Maryland | 1796-1811 | 15 | Joseph P. Bradley, New Jersey | 1870-1890 | 20 | 1865 | 1808 | 1895 | 1808 |
| *Oliver Ellsworth, Connecticut | 1798-1800 | 2 | Ward Hunt, New York | 1870-1882 | 12 | 1813 | 1802 | 1882 | 1802 |
| Bushrod Washington, Virginia | 1798-1809 | 11 | *Morrison R. Waite, Ohio | 1872-1888 | 16 | 1811 | 1806 | 1886 | 1806 |
| Alfred Moore, North Carolina | 1798-1804 | 6 | John M. Harlan, Kentucky | 1877-1888 | 11 | 1833 | 1816 | 1888 | 1816 |
| *John Marshall, Virginia | 1801-1835 | 34 | William B. Woods, Georgia | 1880-1887 | 7 | 1837 | 1824 | 1887 | 1824 |
| William Johnson, South Carolina | 1803-1834 | 30 | Stanley Matthews, Ohio | 1881-1889 | 8 | 1824 | 1809 | 1889 | 1809 |
| Brock Livingston, New York | 1804-1853 | 47 | Horace Gray, Massachusetts | 1881-1902 | 21 | 1828 | 1802 | 1902 | 1802 |
| Thomas Todd, Kentucky | 1807-1836 | 29 | Samuel Blatchford, New York | 1882-1903 | 21 | 1830 | 1808 | 1908 | 1808 |
| Joseph Story, Massachusetts | 1811-1845 | 34 | Lucius Q. C. Lamar, Mississippi | 1883-1888 | 5 | 1825 | 1808 | 1888 | 1808 |
| Gabriel Duval, Maryland | 1811-1836 | 25 | *Melville W. Fuller, Illinois | 1888-1898 | 10 | 1833 | 1812 | 1898 | 1812 |
| Smith Thompson, New York | 1812-1838 | 26 | David J. Brewer, Kansas | 1888-1898 | 10 | 1837 | 1812 | 1898 | 1812 |
| Robert Trimble, Kentucky | 1828-1843 | 15 | Henry B. Brown, Michigan | 1890-1908 | 17 | 1836 | 1812 | 1908 | 1812 |
| John McLean, Ohio | 1828-1861 | 33 | George Shiras, Jr., Pennsylvania | 1892-1903 | 11 | 1832 | 1812 | 1903 | 1812 |
| Henry Baldwin, Pennsylvania | 1830-1844 | 14 | Howell E. Jackson, Tennessee | 1892-1896 | 4 | 1845 | 1815 | 1895 | 1815 |
| James M. Wayne, Georgia | 1835-1867 | 32 | Edward D. White, Louisiana | 1894-1895 | 1 | 1845 | 1815 | 1895 | 1815 |
| *Roger B. Taney, Maryland | 1836-1864 | 28 | Rufus W. Peckham, New York | 1895-1899 | 4 | 1827 | 1815 | 1897 | 1815 |
| Philip P. Barbour, Virginia | 1836-1841 | 5 | Joseph McKenna, California | 1899-1899 | 0 | 1829 | 1815 | 1899 | 1815 |
| John Catron, Tennessee | 1837-1865 | 28 | Oliver W. Holmes, Massachusetts | 1902-1902 | 0 | 1841 | 1815 | 1902 | 1815 |
| John McKinley, Alabama | 1837-1852 | 15 | William R. Day, Ohio | 1902-1902 | 0 | 1849 | 1815 | 1902 | 1815 |
| Peter V. Daniel, Virginia | 1841-1860 | 19 | William H. Moody, Massachusetts | 1900-1900 | 0 | 1853 | 1815 | 1900 | 1815 |
| Samuel Nelson, New York | 1845-1872 | 27 | | | | | | | |

*Chief Justice.

PRESIDENTS PRO TEMPORE OF THE UNITED STATES SENATE.

| Congress | Years | Name | State | Born | Died | Congress | Years | Name | State | Born | Died |
|----------|-----------|--------------------|----------------|------|------|----------|-----------|---------------------|----------------|------|------|
| 1, 2 | 1789-1792 | John Langdon | New Hampshire | 1739 | 1819 | 19, 20 | 1826-1828 | Nathaniel Macon | North Carolina | 1757 | 1837 |
| 3 | 1792 | Richard Lee | Virginia | 1732 | 1804 | 20-23 | 1828-1832 | Samuel Smith | Maryland | 1763 | 1839 |
| 3, 3 | 1792-1794 | John Langdon | South Carolina | 1742 | 1809 | 23 | 1832 | L. W. Tazewell | Virginia | 1774 | 1840 |
| 3 | 1794-1795 | Ralph Izard | New Hampshire | 1739 | 1819 | 22, 23 | 1832-1834 | Hugh L. White | Tennessee | 1773 | 1840 |
| 3, 4 | 1795-1796 | Henry Tazewell | Virginia | 1753 | 1799 | 23 | 1834-1835 | Geo. Poindexter | Mississippi | 1779 | 1853 |
| 4 | 1796-1797 | Samuel Livermore | New Hampshire | 1752 | 1803 | 31 | 1835-1838 | John Tyler | Virginia | 1790 | 1862 |
| 4, 5 | 1797 | William Bingham | Pennsylvania | 1751 | 1801 | 24-25 | 1838-1841 | William R. King | Alabama | 1786 | 1853 |
| 5 | 1797 | William Bradford | Rhode Island | 1729 | 1805 | 25, 27 | 1841-1842 | Samuel Southard | New Jersey | 1787 | 1849 |
| 5 | 1797-1798 | William Bradford | South Carolina | 1752 | 1816 | 27-29 | 1842-1846 | W. P. Mangum | North Carolina | 1792 | 1861 |
| 5 | 1798 | Jacob Read | Massachusetts | 1746 | 1813 | 29, 30 | 1846-1849 | D. R. Atchison | Missouri | 1807 | 1864 |
| 5 | 1798-1799 | Theo. Sedgwick | New York | 1762 | 1847 | 31, 32 | 1850-1853 | William R. King | Alabama | 1786 | 1853 |
| 5 | 1799 | John Laurence | Pennsylvania | 1750 | 1810 | 32, 33 | 1853-1854 | D. R. Atchison | Missouri | 1786 | 1853 |
| 5 | 1799-1800 | James Ross | New Hampshire | 1762 | 1847 | 33, 34 | 1854-1857 | Jesse D. Bright | Indiana | 1807 | 1890 |
| 6 | 1800 | Samuel Livermore | Connecticut | 1752 | 1803 | 34 | 1857 | James M. Mason | Virginia | 1812 | 1875 |
| 6 | 1800-1801 | Uriah Tracy | Maryland | 1755 | 1807 | 35, 36 | 1857-1861 | Benj. Fitzpatrick | Alabama | 1788 | 1871 |
| 6 | 1801 | John E. Howard | Connecticut | 1752 | 1832 | 36-38 | 1861-1864 | Solomon Foote | Vermont | 1802 | 1869 |
| 7 | 1801-1802 | James Hillhouse | Georgia | 1754 | 1807 | 39 | 1864-1867 | Daniel Clarke | New Hampshire | 1802 | 1866 |
| 7 | 1802-1803 | Abraham Baldwin | Georgia | 1754 | 1807 | 39 | 1867-1869 | Lafayette S. Foster | Connecticut | 1806 | 1861 |
| 8 | 1803-1804 | Stephen R. Bradley | Vermont | 1764 | 1830 | 40 | 1869-1873 | Benjamin F. Wade | Ohio | 1806 | 1878 |
| 8 | 1804-1805 | John Brown | Kentucky | 1757 | 1837 | 41, 43 | 1873-1875 | Henry B. Anthony | Rhode Island | 1815 | 1884 |
| 8 | 1805 | Jesse Franklin | North Carolina | 1768 | 1853 | 43 | 1875-1879 | M. H. Carpenter | Wisconsin | 1824 | 1881 |
| 9, 10 | 1805-1808 | Joseph Anderson | Tennessee | 1757 | 1837 | 43 | 1881 | A. G. Thurman | Ohio | 1827 | 1896 |
| 10 | 1808-1809 | Samuel Smith | Maryland | 1752 | 1830 | 44, 45 | 1881-1883 | Thomas F. Bayard | Delaware | 1823 | 1896 |
| 10, 11 | 1809 | Stephen R. Bradley | Vermont | 1764 | 1830 | 45 | 1883-1885 | David Davis | Illinois | 1815 | 1889 |
| 11 | 1809-1810 | Andrew Gregg | Georgia | 1757 | 1818 | 47 | 1885-1887 | John Sherman | Vermont | 1823 | 1903 |
| 11 | 1810-1811 | John Gaillard | Pennsylvania | 1755 | 1805 | 47 | 1887-1891 | John J. Ingalls | Ohio | 1823 | 1901 |
| 11, 12 | 1811-1812 | John Gaillard | South Carolina | 1765 | 1805 | 48 | 1891-1893 | C. F. M. Harris | Nebraska | 1837 | 1898 |
| 12, 13 | 1812-1813 | John Pope | Kentucky | 1770 | 1815 | 49 | 1893-1896 | William P. Frye | Maine | 1818 | 1897 |
| 13 | 1813-1814 | Win. E. Crawford | Georgia | 1763 | 1811 | 49-51 | 1896-1906 | | | | |
| 13 | 1814-1814 | John B. Varnum | Massachusetts | 1760 | 1851 | 51 | | | | | |
| 14-15 | 1814-1818 | John Gaillard | South Carolina | 1760 | 1826 | 53 | | | | | |
| 15, 16 | 1818-1818 | James Barbour | Virginia | 1776 | 1842 | 54-61 | | | | | |
| 16-19 | 1820-1823 | John Gaillard | South Carolina | 1765 | 1851 | | | | | | |

SPEAKERS OF THE UNITED STATES HOUSE OF REPRESENTATIVES.

| Congress | Years | Name | State | Born | Died | Congress | Years | Name | State | Born | Died |
|----------|-----------|-------------------|----------------|------|------|----------|-----------|--------------------|----------------|------|------|
| 1 | 1789-1791 | F. A. Muhlenburg | Pennsylvania | 1750 | 1801 | 29 | 1816-1817 | John W. Davis | Indiana | 1799 | 1850 |
| 2 | 1791-1793 | Jonathan Trumbull | Connecticut | 1740 | 1809 | 30 | 1817-1819 | Robert C. Winthrop | Massachusetts | 1793 | 1863 |
| 3 | 1793-1795 | F. A. Muhlenburg | Pennsylvania | 1750 | 1801 | 31 | 1819-1821 | Howell Cobb | Georgia | 1815 | 1884 |
| 4,5 | 1795-1799 | Jonathan Dayton | New Jersey | 1760 | 1824 | 32,33 | 1821-1823 | Linn Boyd | Kentucky | 1800 | 1859 |
| 6 | 1798-1801 | Theo. Sedgwick | Massachusetts | 1746 | 1813 | 34 | 1825-1827 | Nathaniel P. Banks | Massachusetts | 1816 | 1894 |
| 7,9 | 1801-1807 | Nathaniel Macon | North Carolina | 1757 | 1837 | 35 | 1827-1829 | James L. Orr | South Carolina | 1822 | 1873 |
| 10,11 | 1807-1811 | Joseph B. Varnum | Massachusetts | 1750 | 1821 | 36 | 1829-1831 | Wm. Pennington | New Jersey | 1796 | 1839 |
| 12,13 | 1811-1814 | Henry Clay | Kentucky | 1777 | 1852 | 37 | 1831-1833 | Galusha A. Grow | Pennsylvania | 1823 | 1907 |
| 13 | 1814-1815 | Langdon Cheves | South Carolina | 1776 | 1857 | 38-40 | 1833-1839 | Schuyler Colfax | Indiana | 1833 | 1885 |
| 14-16 | 1815-1820 | Henry Clay | Kentucky | 1777 | 1852 | 41-43 | 1839-1875 | James G. Blaine | Maine | 1830 | 1893 |
| 16 | 1820-1821 | John W. Taylor | New York | 1784 | 1854 | 44 | 1875-1876 | Michael C. Kerr | Indiana | 1827 | 1876 |
| 17 | 1821-1823 | Philip P. Barbour | Virginia | 1811 | 1863 | 44-46 | 1876-1881 | Samuel J. Randall | Pennsylvania | 1828 | 1890 |
| 18 | 1823-1825 | Henry Clay | Kentucky | 1777 | 1852 | 47 | 1881-1883 | John W. Keifer | Ohio | 1836 | 1890 |
| 19 | 1825-1827 | John W. Taylor | New York | 1784 | 1854 | 48-50 | 1883-1889 | John G. Carlisle | Kentucky | 1835 | 1902 |
| 20-23 | 1827-1834 | Andrew Stevenson | Virginia | 1784 | 1857 | 51 | 1891-1895 | Thomas B. Reed | Maine | 1839 | 1902 |
| 23 | 1834-1835 | John Bell | Tennessee | 1797 | 1869 | 52-53 | 1895-1899 | Charles F. Reed | Georgia | 1845 | 1896 |
| 24,25 | 1835-1839 | James K. Polk | Tennessee | 1795 | 1849 | 54,55 | 1899-1903 | Thomas B. Reed | Maine | 1845 | 1896 |
| 26 | 1838-1841 | R. M. T. Hunter | Virginia | 1809 | 1887 | 56,57 | 1903-1903 | David B. Henderson | Iowa | 1849 | 1907 |
| 27 | 1841-1843 | John White | Kentucky | 1805 | 1846 | 58-61 | 1903- | Joseph G. Cannon | Illinois | 1840 | 1906 |
| 28 | 1843-1845 | John W. Jones | Virginia | 1805 | 1848 | | | | | 1836 | |

CENSUS STATISTICS

TABLE NO. 1.
POPULATION OF THE UNITED STATES AND TERRITORIES FROM 1790 TO 1900.

| | 1790 | 1800 | 1810 | 1820 | 1830 | 1840 | 1850 | 1860 | 1870 | 1880 | 1890 | 1900 |
|----------------|---------|---------|---------|-----------|-----------|-----------|-----------|-----------|-----------|-----------|-----------|-----------|
| Alabama | | | | | 309,527 | 590,756 | 771,033 | 984,201 | 996,992 | 1,262,505 | 1,513,017 | 1,823,697 |
| Alaska | | | | | | | | | | 32,052 | 32,052 | 63,523 |
| Arizona | | | | | | | | | | 40,140 | 50,620 | 192,931 |
| Arkansas | | | | 14,273 | 30,358 | 97,574 | 209,897 | 435,450 | 484,471 | 802,525 | 1,128,179 | 1,311,561 |
| California | | | | | | | 32,597 | 379,994 | 560,247 | 804,034 | 1,202,130 | 1,485,053 |
| Colorado | | | | | | | | 34,277 | 33,954 | 194,267 | 418,136 | 539,700 |
| Connecticut | 237,946 | 251,002 | 261,942 | 275,248 | 297,675 | 309,978 | 370,702 | 460,147 | 452,451 | 622,700 | 746,258 | 908,430 |
| Delaware | 59,006 | 64,273 | 72,674 | 73,749 | 76,748 | 78,085 | 81,533 | 82,116 | 82,015 | 83,603 | 84,003 | 84,719 |
| Florida | | | | | 39,834 | 43,712 | 51,637 | 75,080 | 131,700 | 177,624 | 230,392 | 278,719 |
| Dist. Columbia | | | | | 34,730 | 54,477 | 87,445 | 140,424 | 187,748 | 269,493 | 391,422 | 528,542 |
| Georgia | | | | | 616,823 | 691,302 | 906,185 | 1,037,286 | 1,184,109 | 1,542,180 | 1,837,333 | 2,216,331 |
| Hawaii | 82,548 | 102,656 | 232,453 | 340,939 | | | | | | | | 184,001 |
| Idaho | | | | | | | | | | 32,510 | 84,359 | 161,772 |
| Illinois | | | 12,228 | 56,211 | 187,445 | 476,133 | 851,479 | 1,711,951 | 2,539,891 | 3,077,871 | 3,826,351 | 4,821,560 |
| Indiana | | | 24,520 | 147,176 | 343,051 | 685,890 | 1,033,410 | 1,330,423 | 1,680,637 | 1,978,301 | 2,192,404 | 2,516,469 |
| Indian Ter. | | 5,641 | | | | | | | | | 180,132 | 332,060 |
| Iowa | | | | | | 43,112 | 192,214 | 671,913 | 1,104,020 | 1,634,615 | 1,911,806 | 2,231,853 |
| Kansas | | | | | | | | 107,306 | 364,899 | 906,006 | 1,427,006 | 1,470,496 |
| Kentucky | 73,677 | 280,955 | 406,511 | 564,317 | 687,917 | 779,826 | 982,403 | 1,155,684 | 1,324,011 | 1,648,800 | 1,858,635 | 2,147,174 |
| Louisiana | | | 76,566 | 153,407 | 215,739 | 332,111 | 517,763 | 708,002 | 730,915 | 939,946 | 1,118,537 | 1,381,665 |
| Maine | 86,540 | 151,719 | 229,705 | 296,335 | 399,455 | 501,793 | 583,109 | 628,279 | 659,915 | 645,389 | 661,086 | 694,466 |
| Maryland | 319,723 | 341,548 | 350,546 | 407,350 | 417,040 | 470,019 | 533,034 | 657,019 | 789,304 | 934,948 | 1,032,890 | 1,138,044 |
| Massachusetts | 378,787 | 482,845 | 472,040 | 523,237 | 610,408 | 737,679 | 914,514 | 1,231,006 | 1,457,351 | 1,733,085 | 2,238,943 | 2,805,346 |
| Michigan | | | 4,762 | 8,896 | 31,639 | 212,267 | 397,654 | 719,113 | 1,184,050 | 1,636,937 | 2,093,869 | 2,480,969 |
| Minnesota | | | | | | | 6,077 | 172,023 | 439,706 | 739,773 | 1,301,896 | 1,751,394 |
| Mississippi | | 8,860 | 40,332 | 75,418 | 136,621 | 373,651 | 606,526 | 741,923 | 827,022 | 1,131,597 | 1,380,600 | 1,551,270 |
| Missouri | | | 20,845 | 66,586 | 140,465 | 368,702 | 682,011 | 1,182,012 | 1,721,235 | 2,168,360 | 2,670,184 | 3,106,665 |
| Montana | | | | | | | | | | 37,130 | 132,159 | 243,339 |
| Nebraska | | | | | | | | 28,941 | 122,993 | 452,469 | 1,053,910 | 1,666,300 |
| Nevada | | | | | | | | | | 43,761 | 43,761 | 43,335 |
| N. Hampshire | 141,885 | 183,853 | 214,460 | 244,101 | 269,328 | 281,374 | 317,976 | 330,073 | 318,300 | 346,991 | 376,530 | 411,689 |
| New Jersey | 184,139 | 211,149 | 245,503 | 277,575 | 320,823 | 373,306 | 489,553 | 672,025 | 906,046 | 1,121,116 | 1,444,933 | 1,863,689 |
| New Mexico | | | | | | | | 93,165 | 91,874 | 119,565 | 153,523 | 195,310 |
| New York | 840,120 | 689,051 | 960,049 | 1,372,512 | 1,918,008 | 2,428,921 | 3,007,394 | 3,880,735 | 4,368,759 | 5,062,871 | 5,997,853 | 7,268,304 |

| | | | | | | | | | | | | |
|---------------|-----------|-----------|-----------|-----------|------------|-------------|------------|------------|------------|------------|--------------|-------------|
| N. Carolina | 388,751 | 478,103 | 555,500 | 638,889 | 787,987 | 783,419 | 869,089 | 922,622 | 1,071,351 | 1,399,750 | 1,617,947 | 1,888,810 |
| North Dakota | | | | | | | | *1,837 | 2,405 | 96,009 | 182,719 | 319,140 |
| Ohio | | 45,865 | 230,760 | 581,434 | 937,908 | 1,519,467 | 1,960,329 | 2,330,811 | 2,665,960 | 3,198,062 | 3,672,816 | 4,187,545 |
| Oklahoma | | | | | | | | | | | 61,884 | 398,381 |
| Oregon | | 602,865 | 810,091 | 1,049,468 | 1,348,233 | 1,724,033 | 13,284 | 52,465 | 90,923 | 174,768 | 313,767 | 413,586 |
| Pennsylvania | 434,373 | 69,122 | 70,931 | 83,039 | 97,199 | 106,880 | 9,311,785 | 2,908,215 | 3,621,951 | 4,282,871 | 5,238,014 | 6,202,115 |
| Rhode Island | 68,825 | 315,591 | 415,115 | 502,741 | 581,185 | 594,398 | 608,507 | 703,708 | 703,606 | 995,577 | 345,006 | 498,556 |
| S. Carolina | 249,073 | | | | | | | | 11,776 | 98,268 | 1,151,149 | 1,310,316 |
| South Dakota | | | | | | | | | | | | 401,570 |
| Tennessee | 35,691 | 106,602 | 261,727 | 422,823 | 661,904 | 829,210 | 1,002,717 | 1,100,801 | 1,259,520 | 1,542,319 | 1,767,518 | 2,080,616 |
| Texas | | | | | | | 212,592 | 604,315 | 618,579 | 1,591,749 | 2,225,923 | 3,048,710 |
| Utah | | | | | | | | 40,273 | 86,786 | 143,983 | 207,905 | 276,749 |
| Vermont | 85,425 | 154,463 | 217,805 | 235,931 | 290,632 | 307,048 | 314,720 | 318,078 | 330,561 | 332,286 | 332,422 | 343,641 |
| Virginia | 747,610 | 880,200 | 974,600 | 1,065,966 | 1,211,405 | 1,239,797 | 1,431,661 | 1,596,318 | 1,737,163 | 1,812,565 | 1,895,960 | 1,894,184 |
| Washington | | | | | | | | 11,594 | 23,953 | 75,116 | 349,360 | 518,103 |
| West Virginia | | | | | | | | | 442,014 | 618,457 | 762,794 | 959,800 |
| Wisconsin | | | | | | | | | 1,054,670 | 1,315,497 | 1,698,880 | 2,069,042 |
| Wyoming | | | | | | 30,945 | 305,391 | 775,381 | 9,118 | 20,789 | 60,705 | 92,631 |
| United States | 8,929,214 | 5,398,453 | 7,239,831 | 9,638,453 | 12,866,020 | 117,069,453 | 23,101,876 | 31,443,321 | 38,558,371 | 50,155,783 | **62,682,250 | 876,303,387 |

Porto Rico 933,243; Philippine Islands, estimated 8,000,000; Island of Guam estimated 8,681; Tutuila estimated 4,600. Total of United States and new possessions, 85,269,291.

*Dakota territory.

†Including 5,318 persons on public ships in the service of the United States, not credited to any state or territory.

‡Including 4,100 persons on public ships in the service of the United States, not credited to any state or territory.

**Not including population of Alaska, Indian Territory and Hawaii (89,890), and 146,282 Indians and other persons on Indian reservations, etc. Including these the population in 1890 was 63,069,756.

†Including 91,219 persons in the service of the United States stationed abroad.

POPULATION OF IOWA 1847 TO 1905

BY COUNTIES, 1847-1905.

| 1847. | 1870. | 1875. | 1880. | 1885. | 1890. | 1895. | 1900. | 1905. |
|---------|-----------|-----------|-----------|-----------|-----------|-----------|-----------|-----------|
| 902,317 | 1,194,020 | 1,350,644 | 1,624,615 | 1,753,090 | 1,911,896 | 2,058,069 | 2,231,853 | 2,210,050 |
| 1,694 | 8,982 | 7,045 | 11,667 | 14,102 | 14,534 | 15,504 | 16,192 | 15,110 |
| 2,317 | 4,614 | 7,772 | 11,888 | 12,146 | 12,292 | 12,934 | 13,601 | 12,282 |
| 15,003 | 17,868 | 19,168 | 19,791 | 18,335 | 17,907 | 17,981 | 18,711 | 18,232 |
| 13,064 | 16,456 | 17,405 | 16,636 | 16,941 | 15,061 | 25,383 | 25,937 | 27,133 |
| 730 | 1,212 | 2,370 | 7,448 | 10,825 | 12,412 | 12,836 | 13,626 | 12,987 |
| 14,772 | 22,454 | 22,807 | 24,888 | 23,802 | 24,178 | 24,244 | 25,177 | 24,117 |
| 16,036 | 21,706 | 22,913 | 23,913 | 23,860 | 24,219 | 25,941 | 32,399 | 36,617 |
| 9,861 | 14,534 | 17,351 | 20,538 | 24,972 | 23,772 | 27,039 | 28,200 | 27,604 |
| 9,357 | 12,523 | 13,220 | 14,081 | 14,350 | 14,630 | 15,403 | 16,305 | 15,973 |
| 12,231 | 17,034 | 17,315 | 18,545 | 17,738 | 18,997 | 20,539 | 21,427 | 19,134 |
| 151 | 1,585 | 3,581 | 7,537 | 11,530 | 18,548 | 15,029 | 16,975 | 15,907 |
| 6,542 | 9,951 | 11,734 | 14,238 | 14,523 | 15,463 | 16,966 | 17,955 | 17,636 |
| 546 | 1,602 | 3,185 | 5,695 | 9,896 | 13,107 | 15,728 | 18,569 | 17,308 |
| 688 | 2,451 | 5,760 | 12,351 | 16,229 | 18,829 | 19,493 | 20,819 | 20,512 |
| 2,479 | 5,464 | 10,552 | 16,943 | 18,019 | 19,645 | 20,926 | 21,274 | 20,222 |
| 16,076 | 19,731 | 17,879 | 18,986 | 17,832 | 18,253 | 19,006 | 19,371 | 18,368 |
| 1,988 | 4,722 | 6,685 | 11,461 | 12,688 | 14,864 | 18,302 | 21,534 | 21,534 |
| 209 | 1,967 | 4,245 | 8,240 | 12,534 | 15,659 | 15,664 | 16,370 | 15,962 |
| 6,220 | 10,120 | 11,400 | 14,534 | 13,899 | 15,019 | 15,694 | 17,037 | 15,928 |
| 6,244 | 8,735 | 10,118 | 11,513 | 11,369 | 11,932 | 11,515 | 12,440 | 11,639 |
| 369 | 1,523 | 3,560 | 4,243 | 6,439 | 9,309 | 11,277 | 13,401 | 12,711 |
| 22,879 | 27,771 | 27,184 | 28,829 | 26,853 | 26,733 | 26,570 | 27,750 | 26,734 |
| 27,334 | 35,357 | 34,295 | 36,763 | 32,661 | 41,199 | 43,393 | 43,822 | 42,798 |
| 1,070 | 2,530 | 6,038 | 12,413 | 16,131 | 15,894 | 20,069 | 21,685 | 21,900 |
| 7,539 | 12,019 | 14,366 | 18,746 | 20,050 | 20,479 | 21,023 | 23,052 | 23,065 |
| 13,517 | 15,565 | 15,757 | 16,468 | 15,133 | 15,258 | 15,015 | 15,620 | 14,266 |
| 8,501 | 12,018 | 13,249 | 15,336 | 15,033 | 15,643 | 16,339 | 18,115 | 17,044 |
| 14,463 | 17,432 | 16,890 | 17,550 | 17,436 | 17,349 | 18,103 | 19,135 | 18,761 |
| 23,444 | 27,254 | 35,103 | 33,099 | 35,733 | 35,334 | 37,629 | 35,989 | 37,472 |
| 509 | 1,389 | 1,748 | 1,901 | 3,213 | 4,328 | 6,023 | 7,965 | 8,130 |
| 38,860 | 38,969 | 43,845 | 42,996 | 45,496 | 49,848 | 60,177 | 56,403 | 61,471 |
| 708 | 1,392 | 1,436 | 1,550 | 2,781 | 4,274 | 7,617 | 9,936 | 10,105 |
| 14,932 | 16,973 | 20,518 | 22,238 | 22,422 | 23,141 | 24,794 | 29,845 | 28,562 |
| 6,731 | 10,763 | 13,100 | 14,677 | 15,362 | 15,424 | 17,114 | 17,754 | 16,779 |
| 2,321 | 4,738 | 6,558 | 10,249 | 11,324 | 12,871 | 13,879 | 14,906 | 14,595 |
| 7,013 | 11,174 | 13,719 | 17,652 | 15,921 | 16,242 | 17,176 | 18,546 | 16,279 |
| 2,353 | 4,627 | 7,037 | 12,727 | 15,023 | 15,797 | 16,299 | 17,820 | 16,089 |
| 2,119 | 6,399 | 8,134 | 12,639 | 12,804 | 13,215 | 13,419 | 13,787 | 13,607 |
| 3,906 | 7,061 | 9,633 | 11,894 | 13,439 | 17,350 | 17,958 | 18,729 | 18,013 |
| 3,154 | 6,056 | 7,701 | 11,252 | 14,075 | 15,319 | 18,514 | 19,514 | 19,381 |
| 367 | 999 | 1,482 | 3,453 | 5,069 | 7,821 | 11,141 | 13,752 | 12,987 |
| 9,345 | 13,694 | 15,010 | 17,807 | 18,526 | 19,008 | 20,576 | 22,794 | 21,856 |
| 5,835 | 8,931 | 11,818 | 16,649 | 20,560 | 21,356 | 23,091 | 25,597 | 23,762 |
| 20,110 | 21,463 | 21,594 | 20,986 | 17,862 | 18,295 | 18,278 | 20,022 | 17,722 |
| 4,401 | 6,282 | 7,875 | 10,837 | 9,305 | 11,182 | 13,221 | 14,512 | 13,523 |
| 1,307 | 2,596 | 4,455 | 5,941 | 8,065 | 9,836 | 11,431 | 12,667 | 12,622 |
| 99 | 226 | 794 | 4,362 | 9,012 | 10,705 | 11,425 | 12,327 | 11,646 |
| 12,390 | 16,644 | 17,456 | 19,221 | 18,190 | 18,270 | 18,064 | 19,544 | 18,977 |
| 19,970 | 22,619 | 23,062 | 23,771 | 22,839 | 22,771 | 23,471 | 23,615 | 22,110 |
| 16,339 | 22,116 | 24,128 | 25,963 | 25,247 | 24,943 | 25,891 | 26,976 | 27,156 |
| 16,420 | 17,869 | 17,127 | 17,469 | 15,905 | 15,184 | 16,405 | 17,437 | 16,493 |
| 21,641 | 24,398 | 24,654 | 25,429 | 23,046 | 23,062 | 23,563 | 24,817 | 24,683 |
| 16,228 | 19,781 | 19,166 | 21,052 | 19,654 | 20,233 | 20,668 | 21,954 | 20,427 |
| 15,439 | 19,434 | 20,486 | 21,253 | 22,312 | 23,362 | 23,732 | 24,979 | 22,467 |
| 1,573 | 3,351 | 3,765 | 6,178 | 9,337 | 13,126 | 15,345 | 22,720 | 21,963 |
| 31,417 | 37,210 | 33,914 | 34,859 | 34,024 | 37,715 | 39,529 | 39,719 | 38,006 |
| 24,549 | 31,080 | 31,515 | 37,237 | 40,720 | 45,303 | 49,905 | 55,392 | 57,862 |
| 11,865 | 12,877 | 12,499 | 13,142 | 11,226 | 11,873 | 12,789 | 13,516 | 12,896 |
| 7,746 | 10,282 | 11,725 | 14,530 | 14,731 | 14,563 | 13,545 | 16,126 | 15,599 |
| | 321 | 1,228 | 1,968 | 4,007 | 8,660 | 11,684 | 13,165 | 13,494 |

TABLE NO. 2—POPULATION OF THE STATE

| County. | 1847. | 1849. | 1850. | 1852. | 1854. | 1856. | 1860. | 1863. | 1865. |
|---------------|--------|--------|--------|--------|--------|--------|--------|--------|--------|
| Madison | | 701 | 1,179 | 1,832 | 2,112 | 5,508 | 7,339 | 7,984 | 8,214 |
| Mahaska | 3,774 | 5,559 | 5,989 | 7,479 | 9,092 | 13,050 | 14,816 | 16,242 | 17,062 |
| Marion | 2,350 | 3,797 | 5,422 | 6,222 | 9,315 | 14,160 | 16,813 | 17,294 | 18,719 |
| Marshall | | | 838 | 710 | 1,007 | 4,460 | 6,015 | 7,521 | 8,759 |
| Mills | | | | 1,463 | 2,171 | 3,102 | 4,481 | 6,283 | 6,218 |
| Mitchell | | | | | | 1,901 | 3,409 | 3,586 | 4,176 |
| Monona | | | | | 222 | 459 | 832 | 924 | 1,096 |
| Monroe | 1,222 | 2,160 | 2,884 | 3,429 | 4,577 | 6,860 | 8,612 | 9,320 | 9,435 |
| Montgomery | | | | | 233 | 872 | 1,256 | 1,218 | 1,535 |
| Muscataine | 3,010 | 4,516 | 5,731 | 6,812 | 9,555 | 12,569 | 16,444 | 16,889 | 17,241 |
| O'Brien | | | | | | | 8 | 40 | 80 |
| Osceola | | | | | | | | | |
| Page | | | 551 | 636 | 1,143 | 1,964 | 4,419 | 4,657 | 5,211 |
| Palo Alto | | | | | | | 182 | 142 | 216 |
| Plymouth | | | | | | | 143 | 93 | 105 |
| Pocahontas | | | | | | | 103 | | |
| Polk | 1,792 | 4,214 | 4,513 | 5,346 | 5,868 | 9,417 | 11,625 | 12,925 | 15,244 |
| Pottawattamie | | 3,552 | 7,828 | 5,057 | 3,060 | 3,498 | 4,968 | 4,722 | 5,368 |
| Poweshiek | | 443 | 615 | 902 | 1,953 | 4,460 | 5,668 | 6,360 | 7,796 |
| Ringgold | | | | | | 1,472 | 2,923 | 3,038 | 3,089 |
| Sac | | | | | | 251 | 246 | 234 | 304 |
| Scott | 3,652 | 4,837 | 5,986 | 8,621 | 12,071 | 21,521 | 25,939 | 26,277 | 28,474 |
| Shelby | | | | | 328 | 456 | 818 | 828 | 900 |
| Sioux | | | | | | | 10 | 25 | 20 |
| Story | | | | 214 | 836 | 2,868 | 4,051 | 4,368 | 5,318 |
| Tama | | | 8 | 262 | 1,163 | 3,520 | 5,285 | 7,000 | 8,181 |
| Taylor | | | 204 | 479 | 891 | 2,079 | 3,590 | 3,755 | 4,299 |
| Union | | | | 80 | 81 | 806 | 2,012 | 2,420 | 3,588 |
| Van Buren | 10,203 | 11,577 | 12,270 | 12,753 | 13,843 | 15,921 | 17,081 | 15,839 | 15,599 |
| Wapello | 5,660 | 7,255 | 8,471 | 8,896 | 10,521 | 13,246 | 14,518 | 16,675 | 18,794 |
| Warren | | 649 | 981 | 1,498 | 4,446 | 7,500 | 10,281 | 10,926 | 11,150 |
| Washington | 3,518 | 4,434 | 4,957 | 5,831 | 7,560 | 11,113 | 14,235 | 14,971 | 15,739 |
| Wayne | | | 340 | 794 | 1,663 | 4,183 | 6,409 | 6,521 | 6,327 |
| Webster | | | | 243 | 907 | 3,088 | 2,504 | 2,857 | 3,772 |
| Winnebago | | | | | | | 168 | 204 | 268 |
| Winneshlek | 182 | 400 | 548 | 1,523 | 3,315 | 7,506 | 13,942 | 15,414 | 16,431 |
| Woodbury | | | | | 170 | 950 | 1,119 | 1,104 | 1,238 |
| Worth | | | | | | | 756 | 895 | 1,143 |
| Wright | | | | | | 427 | 653 | 693 | 908 |

POPULATION OF IOWA 1847 TO 1905

813

BY COUNTIES, 1847-1905.—Continued.

| 1867. | 1870. | 1875. | 1880. | 1885. | 1890. | 1895. | 1900. | 1905 |
|--------|--------|--------|--------|--------|--------|--------|--------|--------|
| 9,784 | 13,884 | 16,080 | 17,224 | 16,240 | 15,977 | 16,697 | 17,710 | 16,707 |
| 13,688 | 22,508 | 28,718 | 25,202 | 27,181 | 28,805 | 32,496 | 34,273 | 31,430 |
| 20,181 | 24,438 | 24,094 | 25,111 | 23,419 | 23,038 | 23,191 | 24,159 | 24,107 |
| 11,513 | 17,576 | 19,629 | 23,752 | 25,036 | 25,842 | 27,320 | 29,991 | 28,495 |
| 6,994 | 8,719 | 10,655 | 14,187 | 13,727 | 14,548 | 15,187 | 16,764 | 16,705 |
| 6,150 | 9,582 | 11,523 | 14,363 | 12,825 | 13,299 | 14,431 | 14,016 | 14,183 |
| 1,941 | 3,654 | 5,987 | 9,055 | 12,178 | 14,515 | 16,005 | 17,980 | 16,857 |
| 10,208 | 12,724 | 12,711 | 13,719 | 12,324 | 13,666 | 15,790 | 17,985 | 24,376 |
| 2,072 | 5,931 | 10,839 | 15,805 | 15,901 | 15,848 | 17,119 | 17,803 | 17,021 |
| 20,609 | 21,688 | 21,623 | 23,170 | 24,320 | 24,504 | 25,339 | 28,242 | 28,171 |
| 20 | 715 | 2,340 | 4,155 | 8,389 | 13,060 | 15,909 | 16,985 | 16,710 |
| | | 1,778 | 2,219 | 3,395 | 5,574 | 7,377 | 8,725 | 8,827 |
| 6,025 | 9,975 | 14,274 | 19,667 | 20,933 | 21,341 | 22,026 | 24,187 | 23,606 |
| 413 | 1,386 | 2,735 | 4,131 | 6,387 | 9,318 | 12,109 | 14,354 | 14,132 |
| 214 | 2,199 | 5,282 | 8,568 | 15,481 | 19,568 | 21,991 | 22,209 | 22,818 |
| | 1,446 | 2,249 | 3,713 | 6,152 | 9,553 | 12,442 | 15,339 | 14,679 |
| 22,630 | 27,837 | 31,558 | 42,395 | 51,907 | 65,410 | 72,888 | 82,624 | 96,950 |
| 8,733 | 16,893 | 21,065 | 29,850 | 45,863 | 47,480 | 46,042 | 64,834 | 51,867 |
| 9,888 | 15,581 | 16,482 | 18,988 | 18,208 | 18,394 | 18,524 | 19,414 | 19,445 |
| 8,888 | 5,691 | 7,546 | 12,085 | 12,730 | 13,556 | 14,065 | 15,325 | 13,955 |
| 595 | 1,411 | 2,873 | 8,774 | 12,741 | 14,522 | 15,868 | 17,639 | 17,065 |
| 34,362 | 38,599 | 39,736 | 41,266 | 41,954 | 43,164 | 45,869 | 51,558 | 55,910 |
| 1,213 | 2,540 | 5,664 | 12,696 | 16,306 | 17,611 | 17,798 | 17,932 | 17,097 |
| 18 | 576 | 3,220 | 5,426 | 11,584 | 18,870 | 21,406 | 23,337 | 24,021 |
| 6,888 | 11,651 | 13,311 | 16,006 | 17,527 | 18,127 | 19,930 | 23,169 | 23,690 |
| 11,165 | 16,181 | 18,771 | 21,555 | 21,622 | 21,651 | 22,990 | 24,585 | 23,291 |
| 4,546 | 6,989 | 10,418 | 15,635 | 15,973 | 16,384 | 17,347 | 18,781 | 17,021 |
| 3,010 | 5,986 | 8,827 | 14,980 | 16,502 | 16,900 | 17,043 | 19,928 | 18,668 |
| 16,292 | 17,672 | 16,980 | 17,043 | 18,170 | 16,253 | 16,829 | 17,354 | 16,565 |
| 18,930 | 22,346 | 23,865 | 25,235 | 25,803 | 30,426 | 33,293 | 35,426 | 36,524 |
| 13,162 | 17,980 | 18,528 | 19,578 | 17,863 | 18,269 | 18,506 | 20,376 | 19,675 |
| 17,675 | 18,952 | 19,269 | 20,374 | 18,504 | 18,468 | 18,845 | 20,718 | 20,116 |
| 7,657 | 11,287 | 13,978 | 16,127 | 15,494 | 15,670 | 16,155 | 17,491 | 16,906 |
| 5,631 | 10,484 | 13,111 | 15,951 | 19,987 | 21,582 | 26,945 | 31,757 | 33,425 |
| 785 | 1,562 | 2,987 | 4,917 | 5,579 | 7,325 | 10,707 | 12,725 | 12,043 |
| 19,302 | 23,570 | 24,233 | 23,938 | 22,680 | 22,529 | 22,745 | 23,731 | 23,107 |
| 1,970 | 6,172 | 8,558 | 14,996 | 22,289 | 65,632 | 46,202 | 64,610 | 60,859 |
| 1,543 | 2,899 | 4,908 | 7,953 | 8,257 | 9,247 | 10,285 | 10,867 | 10,635 |
| 1,332 | 2,392 | 3,244 | 5,062 | 9,380 | 12,057 | 16,024 | 18,227 | 17,629 |

TABLE NO. 8—LIST OF INCORPORATED CITIES AND TOWNS IN IOWA, WITH POPULATION AS SHOWN BY CENSUS OF 1885, 1890, 1895, 1900 AND 1905, AND ALTITUDE AS SHOWN BY THE GEOLOGICAL AND RAILWAY SURVEYS.

| Name of Town | Population | | | | | Elevation in feet |
|---------------|------------|-------|-------|-------|-------|----------------------|
| | 1885 | 1890 | 1895 | 1900 | 1905 | |
| Ackley | 1,473 | 1,286 | 1,458 | 1,445 | 1,481 | 1,093 |
| Ackworth | 115 | --- | 111 | 134 | 147 | 857 |
| Adair | 463 | 722 | 853 | 879 | 951 | 1,415 |
| Adel | 1,105 | 965 | 1,091 | 1,213 | 1,328 | 894 |
| Afton | 1,112 | 1,045 | 1,144 | 1,178 | 1,055 | 1,212 |
| Agency | 514 | 442 | 402 | 408 | 390 | 798 |
| Albion | --- | --- | 304 | 404 | 421 | 700 |
| Akron | 377 | 494 | 910 | 1,029 | 1,155 | 1,147 |
| Albert City | --- | --- | --- | --- | 202 | 1,325 |
| Albia | 2,142 | 2,359 | 2,588 | 2,889 | 3,957 | 959 |
| Albion | 459 | 384 | 429 | 440 | 424 | 929 |
| Alden | 508 | 512 | 602 | 709 | 775 | 1,188 |
| Alexander | --- | --- | 146 | --- | 267 | 1,253 |
| Algonia | 1,826 | 2,068 | 2,487 | 2,911 | 3,047 | 1,213 |
| Allerton | 791 | 807 | 750 | 950 | 903 | 1,103 |
| Allison | 336 | --- | 486 | 463 | 508 | 1,044 |
| Alta | 764 | 768 | 875 | 861 | 951 | 1,518 |
| Alta Vista | --- | --- | --- | 179 | 205 | 1,155 |
| Alton | 583 | 708 | 947 | 1,009 | 1,043 | 1,308 |
| Altoona | 465 | 326 | 300 | 328 | 504 | 966 |
| Alvord | --- | --- | 275 | 249 | 271 | --- |
| Ames | 1,317 | 1,276 | 1,893 | 2,422 | 3,292 | 925 |
| Anamosa | 1,874 | 2,078 | 2,006 | 2,891 | 2,878 | 930 |
| Andrew | 329 | 307 | 308 | 273 | 300 | 870 |
| Anita | 616 | 696 | 1,018 | 968 | 975 | 1,268 |
| Ankeny | --- | --- | --- | --- | 306 | 1,001 |
| Authon | --- | --- | 329 | 437 | 606 | 1,119 |
| Aplington | 879 | 427 | 503 | 427 | 441 | 968 |
| Arcadia | 464 | 463 | 490 | 405 | 462 | 1,429 |
| Archer | --- | --- | --- | --- | 126 | 1,468 |
| Arion | --- | --- | 156 | 192 | 194 | 1,140 |
| Arispe | --- | --- | --- | --- | 140 | 1,267 |
| Arlington | 576 | 593 | 722 | 868 | 837 | 1,112 |
| Armstrong | --- | --- | 631 | 907 | 706 | 1,237 |
| Arnold's Park | --- | --- | --- | 251 | 229 | 1,439 |
| Arthur | --- | --- | 162 | 162 | 182 | 1,291 |
| Ashton | --- | 309 | 417 | 513 | 526 | 1,445 |
| Atalissa | --- | --- | --- | --- | 187 | 656 |
| Athelstan | --- | --- | --- | 255 | 157 | 1,099 |
| Atlantic | 3,842 | 4,351 | 4,954 | 5,046 | 4,393 | 1,164 |
| Auburn | --- | 174 | 243 | 393 | 314 | 1,244 |
| Audubon | 1,158 | 1,310 | 1,535 | 1,666 | 1,764 | 1,301 |
| Aurelia | 558 | 663 | 607 | 621 | 634 | 1,357 |
| Aurora | --- | --- | --- | 331 | 318 | 1,185 |
| Avoca | 1,607 | --- | 1,598 | 1,627 | 1,515 | 1,144 |
| Ayrshire | --- | --- | --- | 329 | 331 | 1,298 |
| Badger | --- | --- | 190 | 240 | 242 | 1,166 |
| Bagley | --- | --- | 256 | 355 | 338 | 1,100 |
| Bailey | --- | --- | --- | --- | 289 | 1,283 |
| Baldwin | 289 | 227 | 277 | 254 | 221 | 716 |

TABLE NO. 3—Continued.

| Name of Town | Population | | | | | Elevation in feet |
|----------------|------------|--------|--------|--------|--------|----------------------|
| | 1885 | 1890 | 1895 | 1900 | 1905 | |
| Baucroft | 262 | 657 | 936 | 830 | 869 | 1,209 |
| Barnes City | | | | 274 | 273 | 914 |
| Barnum | | | 184 | 175 | 150 | 1,174 |
| Bassett | | | | 149 | 149 | 1,017 |
| Batavia | 202 | 307 | 433 | 538 | 528 | 727 |
| Battle Creek | 313 | 327 | 473 | 542 | 540 | 1,351 |
| Baxter | | | 467 | 427 | 520 | 998 |
| Bayard | 381 | 348 | 542 | 494 | 455 | 1,131 |
| Beacon | 675 | 570 | 974 | 953 | 637 | 735 |
| Beaconsfield | | | 87 | 177 | 176 | 1,209 |
| Beaman | 213 | 262 | 253 | 266 | 227 | 988 |
| Bedford | 1,742 | 1,613 | 2,070 | 1,977 | 1,996 | 1,098 |
| Belle Plaine | 2,092 | 2,623 | 3,256 | 3,283 | 3,322 | 828 |
| Bellerue | 1,398 | 1,894 | 1,538 | 1,607 | 1,682 | 598 |
| Belmond | 727 | 803 | 1,173 | 1,231 | 1,208 | 1,184 |
| Beloit | | | | | 278 | 1,242 |
| Bennett | | | | 238 | 256 | 742 |
| Benton | | | | 192 | 210 | 1,067 |
| Bentonsport | 276 | 283 | 270 | 254 | 201 | |
| Bernard | | | | 113 | 100 | 911 |
| Bettendorf | | | | | 370 | 565 |
| Birmingham | 510 | 545 | 629 | 622 | 551 | |
| Blairsburg | | | 131 | | 195 | 1,224 |
| Blairstown | 612 | 583 | 553 | 592 | 594 | 843 |
| Blakesburg | | | | | 347 | 912 |
| Blanchard | 367 | 432 | 500 | 520 | 453 | |
| Blencoe | | | 299 | 279 | 266 | 1,061 |
| Blockton | | | 479 | 704 | 663 | 1,074 |
| Bloomfield | 1,537 | 1,913 | 2,047 | 2,105 | 2,031 | 881 |
| Blue Grass | | | | | 191 | |
| Bode | | | 353 | 409 | 436 | 1,150 |
| Bonaparte | | 762 | 922 | 898 | 968 | 575 |
| Bondurant | | | 172 | 297 | 287 | 968 |
| Boone | 4,331 | 6,520 | 8,845 | 8,880 | 9,500 | 1,143 |
| Boyden | | 277 | 301 | 336 | 312 | 1,423 |
| Braddyville | 196 | 175 | 202 | 236 | 308 | 953 |
| Bradgate | | | 222 | 223 | 230 | 1,127 |
| Brayton | | 124 | | 141 | 196 | 1,209 |
| Breda | 278 | 256 | 342 | 395 | 431 | 1,369 |
| Brighton | 852 | 861 | 892 | 807 | 889 | 752 |
| Bristow | 218 | 257 | 355 | 317 | 348 | 1,030 |
| Britt | 639 | 819 | 1,245 | 1,540 | 1,410 | 1,236 |
| Brooklyn | 1,217 | 1,202 | 1,244 | 1,188 | 1,207 | 855 |
| Buckeye | | | | | 122 | |
| Buffalo | 406 | 379 | 365 | 372 | 397 | 667 |
| Buffalo Center | | | 498 | 875 | 701 | 1,183 |
| Burlington | 23,459 | 22,566 | 25,246 | 23,202 | 25,318 | 533 |
| Burt | | | 343 | 504 | 629 | 450 |
| Bussey | | | | 550 | 744 | 873 |
| Calamus | 217 | 216 | 221 | 287 | 272 | 410 |
| Callender | | | 206 | 399 | 860 | 1,156 |
| Calmar | 991 | 813 | 1,056 | 1,008 | 939 | 1,237 |
| Calumet | | | | 113 | 131 | 1,430 |
| Camanche | 760 | 753 | 801 | 713 | 664 | 608 |
| Cambridge | 478 | 432 | 441 | 667 | 845 | 861 |

TABLE NO. 3—Continued.

| Name of Town | Population | | | | | Elevation in feet |
|-------------------|------------|--------|--------|--------|--------|----------------------|
| | 1885 | 1890 | 1895 | 1900 | 1905 | |
| Cantril | 358 | 356 | 350 | 356 | 416 | 773 |
| Carbon | | | | | 352 | 1,115 |
| Carlisle | 311 | | | 553 | 537 | 706 |
| Carpenter | 110 | 116 | | | 128 | 1,192 |
| Carroll | 1,835 | 2,448 | 2,839 | 2,892 | 2,203 | 1,265 |
| Carson | 486 | 391 | 474 | 632 | 577 | 1,073 |
| Cascade | 787 | 935 | 1,123 | 1,266 | 1,814 | 770 |
| Casey | 413 | 432 | 533 | 568 | 603 | 1,237 |
| Castalia | | | | | 252 | 1,240 |
| Castana | | | | 355 | 407 | |
| Cedar Falls | 3,385 | 3,439 | 4,506 | 5,319 | 5,329 | 854 |
| Cedar Rapids | 15,426 | 18,020 | 21,555 | 25,056 | 28,759 | 733 |
| Center Junction | | 210 | 238 | 255 | 214 | 926 |
| Center Point | 565 | 615 | 595 | 674 | 623 | 819 |
| Centerville | 3,434 | 3,668 | 5,554 | 5,258 | 5,967 | 1,017 |
| Central City | | 467 | 594 | 623 | 607 | 837 |
| Chariton | 2,891 | 3,122 | 3,322 | 3,389 | 4,045 | 1,042 |
| Charles City | 2,978 | 2,902 | 4,201 | 4,227 | 4,546 | 1,005 |
| Charlotte | | | | | 359 | 881 |
| Charter Oak | | 567 | 778 | 772 | 785 | 1,232 |
| Chatsworth | | | | | 132 | 1,164 |
| Chelsea | 324 | 318 | 401 | 419 | 508 | 798 |
| Cherokee | 1,909 | 3,441 | 3,032 | 3,365 | 3,998 | 1,205 |
| Chester | | | | | 237 | 1,230 |
| Chillicothe | 244 | 211 | 229 | 216 | 172 | 660 |
| Churdan | 207 | 377 | 552 | 626 | 568 | 1,123 |
| Cincinnati | 296 | 432 | 1,203 | 1,212 | 1,283 | 1,035 |
| Clare | | | 239 | 374 | 351 | 1,194 |
| Clarence | 671 | 620 | 626 | 675 | 692 | 820 |
| Clarinda | 2,808 | 3,262 | 3,024 | 3,276 | 4,020 | 1,009 |
| Clarion | 624 | 744 | 1,370 | 1,473 | 1,885 | 1,168 |
| Clarksville | | 735 | 830 | 819 | 937 | 924 |
| Clayton | | | | | 119 | 624 |
| Clearfield | 270 | 432 | 606 | 608 | 637 | 1,250 |
| Clear Lake | 993 | 1,130 | 1,507 | 1,706 | 1,636 | 1,238 |
| Cleghorn | | | | | 164 | 1,458 |
| Clemons | | | | | 184 | 953 |
| Clermont | 585 | 488 | 525 | 513 | 505 | 869 |
| Cleveland | 838 | 807 | 128 | 202 | 144 | 878 |
| Clinton | 12,012 | 13,619 | 17,375 | 22,698 | 22,756 | 593 |
| Clio | 92 | | 177 | 218 | 190 | 1,117 |
| Clutier | | | | | 180 | |
| Coburg | 151 | 60 | 171 | 164 | 187 | 1,004 |
| Coggon | | | 521 | 493 | 506 | 980 |
| Coin | 404 | | 537 | 574 | 546 | 1,031 |
| Colfax | 952 | 957 | 1,006 | 2,053 | 2,558 | 800 |
| Colesburg | | | 316 | 274 | 258 | 1,160 |
| College Springs | 532 | 491 | 691 | 693 | 667 | |
| Collins | | | 389 | 540 | 559 | 1,005 |
| Colo | 264 | 261 | 291 | 391 | 502 | 981 |
| Columbus City | 519 | 459 | 485 | 388 | 428 | |
| Columbus Junction | 965 | 953 | 1,048 | 1,099 | 1,127 | 599 |
| Conrad | | 137 | 322 | 483 | 530 | 1,014 |
| Conway | 385 | 379 | 343 | 348 | 353 | 1,140 |
| Coon Rapids | 729 | 878 | 1,043 | 1,017 | 1,087 | 1,174 |

TABLE NO. 3—Continued.

| Name of Town | Population | | | | | Elevation in feet |
|-----------------|------------|--------|--------|--------|--------|----------------------|
| | 1885 | 1890 | 1895 | 1900 | 1905 | |
| Coppock | | | | | 141 | 930 |
| Coralville | 240 | 173 | 180 | 125 | 142 | 650 |
| Corning | 1,483 | 1,682 | 1,769 | 2,145 | 1,943 | 1,117 |
| Correctionville | 731 | 869 | 904 | 935 | 958 | 1,108 |
| Corwith | | 334 | 507 | 651 | 623 | 1,186 |
| Corydon | 820 | 962 | 1,058 | 1,477 | 1,680 | 1,092 |
| Council Bluffs | 21,557 | 21,474 | 20,189 | 25,802 | 25,231 | 990 |
| Crawfordsville | | | 266 | 268 | 336 | 892 |
| Cresco | 1,838 | 2,018 | 2,523 | 2,806 | 2,931 | 1,300 |
| Creston | 7,393 | 7,300 | 6,630 | 7,752 | 8,362 | 1,312 |
| Cromwell | | | 205 | 208 | 228 | 1,235 |
| Crystal Lake | | | | 216 | 202 | |
| Cumberland | | | 516 | 691 | 637 | 1,223 |
| Curlew | | | 132 | | 171 | 1,222 |
| Cushing | | | 216 | 237 | 235 | 1,279 |
| Cylinder | | | | 118 | 141 | 1,194 |
| Dakota City | 306 | 353 | 549 | 362 | 357 | 1,129 |
| Dallas Center | 499 | 445 | 538 | 625 | 741 | 1,074 |
| Danbury | 283 | 423 | 399 | 460 | 553 | 1,311 |
| Danville | | | | | 241 | 726 |
| Davenport | 23,830 | 26,872 | 30,010 | 35,254 | 39,797 | 595 |
| Davis City | 519 | 591 | 600 | 617 | 559 | 914 |
| Dayton | 551 | 660 | 721 | 753 | 742 | 1,093 |
| Decatur | 204 | 215 | 239 | 367 | 328 | |
| Decorah | 2,692 | 2,801 | 3,141 | 3,246 | 3,918 | 875 |
| Dedham | 181 | 273 | 285 | 374 | 378 | 1,245 |
| Deep River | | 291 | 396 | 403 | 448 | 866 |
| Defiance | 308 | 323 | 323 | 387 | 332 | 1,275 |
| Defmar | 456 | 518 | 430 | 502 | 624 | 811 |
| Dehoit | | | 429 | | 227 | 1,191 |
| Delta | 449 | 409 | 545 | 691 | 675 | 802 |
| Denison | 1,633 | 1,782 | 2,256 | 2,771 | 3,173 | 1,180 |
| Denver | | | | 102 | 108 | 943 |
| Derby | | | | | 334 | 1,094 |
| Des Moines | 32,409 | 50,093 | 66,359 | 82,139 | 75,626 | 805 |
| DeSoto | 364 | 328 | 355 | 345 | 343 | 801 |
| DeWitt | 1,395 | 1,359 | 1,344 | 1,383 | 1,508 | 687 |
| Dexter | 651 | 607 | 740 | 795 | 800 | 1,157 |
| Diagonal | | | | 363 | 469 | 1,069 |
| Dike | | | | | 229 | |
| Dolliver | | | | | 120 | |
| Donnellson | | | 236 | 270 | 294 | 704 |
| Doon | | 400 | 545 | 563 | 563 | 1,235 |
| Dougherty | | | | | 102 | |
| Dow City | 424 | 451 | 450 | 463 | 541 | 1,130 |
| Dows | | | 637 | 818 | 904 | 1,142 |
| Drakesville | 210 | 303 | 263 | 238 | 220 | 891 |
| Dubuque | 26,830 | 30,311 | 40,574 | 38,297 | 41,841 | 611 |
| Dumont | | | 164 | 433 | 592 | 977 |
| Duncombe | | | | 350 | 427 | 1,113 |
| Dunkerton | | | | 217 | 222 | 945 |
| Dunlap | 1,408 | 1,088 | 1,230 | 1,355 | 1,325 | 1,101 |
| Durant | 541 | 505 | 539 | 560 | 609 | 734 |
| Dyersville | 1,055 | 1,272 | 1,301 | 1,323 | 1,446 | 945 |
| Dysart | 804 | 775 | 867 | 902 | 885 | 968 |

TABLE NO. 3—Continued.

| Name of Town | Population | | | | | Elevation in feet |
|----------------|------------|-------|--------|--------|--------|----------------------|
| | 1885 | 1890 | 1895 | 1900 | 1905 | |
| Eagle Grove | 1,217 | 1,881 | 3,008 | 3,557 | 3,122 | 1,119 |
| Earlham | 287 | 302 | 585 | 630 | 626 | 1,110 |
| Earling | | | 364 | 340 | 304 | 1,309 |
| Earville | 538 | 569 | 613 | 618 | 571 | 1,005 |
| Early | 177 | 277 | 458 | 579 | 553 | 1,335 |
| East Elkport | | | | | 132 | 700 |
| East Peru | | | | | 232 | 289 |
| Eddyville | 1,009 | 815 | 847 | 1,230 | 1,127 | 676 |
| Edgewood | | | 623 | 565 | 538 | 1,185 |
| Elberon | | | | 344 | 363 | 836 |
| Eldon | 1,283 | 1,725 | 1,867 | 1,850 | 2,316 | 684 |
| Eldora | 1,644 | 1,577 | 2,093 | 2,238 | 2,273 | 1,070 |
| Eldridge | | | | 207 | 196 | 784 |
| Elgin | | 369 | 577 | 635 | 509 | 843 |
| Elkader | | 745 | 798 | 1,321 | 1,255 | 759 |
| Elkhart | | | | | 114 | |
| Elkport | | | | 328 | 224 | 655 |
| Elliot | 304 | 317 | 440 | 516 | 522 | 1,075 |
| Elliston | | | | 242 | 232 | 1,214 |
| Ellsworth | | | 282 | 319 | 418 | 1,453 |
| Elma | | | 939 | 976 | 944 | 1,123 |
| Ely | | | | | 172 | 741 |
| Emerson | 397 | 404 | 481 | 502 | 538 | 1,053 |
| Emmetsburg | 1,261 | 1,584 | 2,104 | 2,361 | 2,542 | 1,234 |
| Epworth | 387 | 348 | 499 | 549 | 571 | 1,048 |
| Essex | 524 | 564 | 607 | 710 | 779 | 922 |
| Estherville | 701 | 1,475 | 2,498 | 3,237 | 3,650 | 1,298 |
| Everly | | | | | 400 | 1,365 |
| Exira | 552 | 575 | 743 | 851 | 829 | 1,230 |
| Exline | | 76 | 101 | | 492 | 1,013 |
| Fairbank | | 448 | 543 | 644 | 628 | 1,000 |
| Fairfield | 3,284 | 3,391 | 4,026 | 4,689 | 5,009 | 730 |
| Fairley | 468 | 532 | 561 | 513 | 509 | 1,068 |
| Farmersburg | | | | | 195 | 909 |
| Farmington | 839 | 1,002 | 1,296 | 1,332 | 1,342 | 508 |
| Farnhamville | | 137 | 284 | 348 | 330 | |
| Farragut | 366 | 406 | 469 | 514 | 541 | 959 |
| Fayette | 892 | 1,063 | 1,173 | 1,315 | 1,108 | 902 |
| Fenton | | | | | 179 | |
| Floyd | | | | 353 | 331 | 1,113 |
| Fonda | 433 | 625 | 942 | 1,180 | 1,009 | 1,234 |
| Fontanelle | 923 | 830 | 859 | 853 | 847 | 1,244 |
| Forest City | 874 | 895 | 1,292 | 1,758 | 1,665 | 1,226 |
| Fort Atkinson | | 480 | 341 | 264 | 268 | 1,001 |
| Fort Dodge | 4,552 | 8,471 | 8,768 | 12,182 | 14,368 | 1,128 |
| Fort Madison | 4,925 | 7,901 | 10,032 | 9,378 | 8,767 | 522 |
| Foster | | | 484 | 305 | 374 | 904 |
| Franklin | | 333 | 234 | 210 | 193 | 699 |
| Fraser | | | | | 1,348 | 1,058 |
| Frederika | | | | 170 | 171 | |
| Fredericksburg | | 321 | 415 | 563 | 480 | 1,075 |
| Fremont | 251 | | 502 | 542 | 526 | 842 |
| Galva | | | 311 | 456 | 399 | 1,190 |
| Garden Grove | 632 | 554 | 601 | 651 | 630 | 1,115 |
| Garner | 429 | 679 | 1,118 | 1,238 | 1,300 | 1,206 |

TABLE NO. 8—Continued.

| Name of Town | Population | | | | | Elevation in feet |
|-----------------|------------|-------|-------|-------|-------|----------------------|
| | 1885 | 1890 | 1895 | 1900 | 1905 | |
| Garrison | 322 | 307 | 482 | 482 | 504 | 859 |
| Garwin | | | 522 | 470 | | 801 |
| Geneva | | | | | 190 | 1,082 |
| George | | | 343 | 394 | 463 | 1,377 |
| Germania | | | 246 | 384 | 331 | 1,144 |
| Gilbert Station | 250 | | | | 230 | |
| Gilman | 502 | 473 | 465 | 465 | 504 | 1,031 |
| Gilmore City | | | 404 | 687 | 679 | 1,207 |
| Gladbrook | 541 | 556 | 785 | 842 | 882 | 954 |
| Glenwood | 1,375 | 1,890 | 2,143 | 3,040 | 2,505 | 981 |
| Glidden | 532 | 522 | 734 | 733 | 818 | 1,230 |
| Goldfield | | 343 | 608 | 628 | 676 | 1,108 |
| Goodell | | | 262 | 254 | 245 | 1,236 |
| Gowrie | 451 | 526 | 628 | 681 | 787 | 1,143 |
| Graettinger | | | 224 | 388 | 478 | |
| Grafton | | | | 156 | 161 | 1,222 |
| Grand Junction | 948 | 933 | 1,011 | 1,113 | 1,058 | 1,045 |
| Grand Mound | 213 | 247 | 323 | 355 | 405 | 725 |
| Grand River | | | | 326 | 334 | |
| Grand View | 229 | | | | 278 | |
| Grant City | | | | 249 | 195 | |
| Granville | | | 373 | 351 | 386 | 1,454 |
| Gravity | 224 | 210 | 366 | 549 | 559 | 1,149 |
| Gray | | | 172 | 180 | 191 | 1,851 |
| Greeley | | | 390 | 488 | 416 | 1,143 |
| Greene | 780 | 845 | 1,168 | 1,192 | 1,224 | 924 |
| Greenfield | 1,161 | 1,048 | 1,244 | 1,300 | 1,445 | 1,308 |
| Green Island | | | | | 112 | 601 |
| Grimes | | | 178 | 186 | 355 | 937 |
| Grinnell | 3,320 | 3,333 | 3,232 | 3,380 | 4,634 | 1,023 |
| Griswold | 671 | 752 | 937 | 900 | 992 | 1,109 |
| Grundy Center | 1,209 | 1,161 | 1,322 | 1,322 | 1,373 | 976 |
| Guthrie Center | 847 | 1,087 | 1,141 | 1,193 | 1,424 | 1,077 |
| Guttenburg | 1,123 | 1,160 | 1,424 | 1,620 | 1,978 | 620 |
| Halbur | | | | | 155 | 1,384 |
| Hamburg | 1,785 | 1,634 | 1,906 | 2,079 | 1,787 | 908 |
| Hamilton | | | | 538 | 642 | 906 |
| Hampton | 1,716 | 2,067 | 2,537 | 2,727 | 2,900 | 1,143 |
| Hancock | | 167 | 258 | 276 | 283 | 1,113 |
| Hanlontown | | | | | 158 | |
| Harcourt | | | | 192 | 233 | |
| Harlan | 1,723 | 1,755 | 2,297 | 2,422 | 2,645 | 1,200 |
| Harper | 281 | 253 | 292 | 269 | 267 | 812 |
| Harpers Ferry | | | | | 280 | 645 |
| Harris | | | | 217 | 235 | |
| Hartley | | 519 | 805 | 1,006 | 1,015 | 1,458 |
| Harvey | | | | | 256 | 718 |
| Hastings | 368 | 322 | 366 | 404 | 417 | 999 |
| Havelock | | | 365 | 397 | 314 | 1,285 |
| Hawarden | 929 | 1,363 | 1,725 | 1,810 | 2,019 | 1,188 |
| Hawkeye | | | | 518 | 535 | 1,177 |
| Hazelton | | | 452 | 500 | 513 | 1,001 |
| Hedrick | 300 | 522 | 1,021 | 1,035 | 1,009 | 827 |
| Henderson | 218 | 201 | 265 | 244 | 266 | 1,081 |
| Hepburn | 98 | 75 | 80 | 118 | 127 | 1,016 |

TABLE NO. 2—Continued.

| Name of Town | Population | | | | | Elevation in feet |
|------------------|------------|--------|--------|--------|--------|----------------------|
| | 1885 | 1890 | 1895 | 1900 | 1905 | |
| Hillsdale | 235 | 193 | 211 | 244 | 226 | 1,189 |
| Holland | | | | 175 | 159 | 905 |
| Holstein | 430 | 539 | 775 | 870 | 908 | 1,447 |
| Holy Cross | | | | 115 | 147 | |
| Hopeville | | | | 145 | 136 | |
| Hopkinton | 631 | 668 | 715 | 767 | 816 | 866 |
| Hornick | | | | 284 | 263 | 1,070 |
| Hospers | | | 318 | 415 | 506 | 1,341 |
| Hubbard | 316 | 452 | 741 | 676 | 691 | 1,140 |
| Hudson | | | 296 | 359 | 352 | 833 |
| Hull | | 566 | 687 | 626 | 722 | 1,423 |
| Humboldt | 1,047 | 1,075 | 1,240 | 1,474 | 1,637 | 1,095 |
| Humeston | 684 | 642 | 720 | 945 | 888 | 1,104 |
| Huxley | | | | | 199 | 1,065 |
| Ida Grove | 1,352 | 1,563 | 1,720 | 1,967 | 2,029 | 1,229 |
| Imogene | 216 | 279 | 272 | 296 | 281 | |
| Independence | 3,324 | 3,163 | 5,142 | 3,656 | 3,823 | 921 |
| Indianola | 2,061 | 2,254 | 2,825 | 3,261 | 3,396 | 969 |
| Inwood | | | 303 | 477 | 613 | 1,471 |
| Ionia | | | 225 | 306 | 318 | 1,149 |
| Iowa City | 6,748 | 7,016 | 7,526 | 7,987 | 8,497 | 685 |
| Iowa Falls | 1,731 | 1,796 | 2,234 | 2,840 | 3,049 | 1,107 |
| Ireton | | 412 | 563 | 545 | 599 | 1,377 |
| Irwin | | | 329 | 295 | 315 | 1,266 |
| Jackson Junction | | | | 171 | 165 | 1,140 |
| Jamaica | | | | | 412 | 1,042 |
| Janesville | | | 251 | 311 | 299 | 891 |
| Jefferson | 1,730 | 1,875 | 2,260 | 2,601 | 2,456 | 1,118 |
| Jesup | 651 | 572 | 646 | 690 | 680 | 984 |
| Jewell | 385 | 414 | 625 | 947 | 953 | 1,063 |
| Jolley | | | | 266 | 225 | 1,232 |
| Kalona | | 211 | 360 | 530 | 516 | 665 |
| Kamrar | | | 130 | 223 | 269 | |
| Kanawha | | | | | 291 | 1,183 |
| Kellerton | 261 | 277 | 416 | 458 | 520 | 1,197 |
| Kelley | | | | 187 | 179 | 1,037 |
| Kellogg | 725 | 700 | 640 | 653 | 592 | 851 |
| Kensett | | | 390 | 459 | 435 | 1,212 |
| Kent | | | | | 161 | 1,189 |
| Kenwood Park | | 136 | 215 | 223 | 315 | 820 |
| Keokuk | 13,151 | 14,101 | 14,237 | 14,641 | 14,604 | 494 |
| Keosauqua | 883 | 831 | 1,263 | 1,117 | 1,144 | 664 |
| Keota | 661 | 777 | 759 | 996 | 1,024 | 806 |
| Keystone | | | 310 | 405 | 356 | 875 |
| Kingsley | 490 | 649 | 819 | 720 | 857 | 1,241 |
| Kinross | | | | 132 | 163 | 767 |
| Kirkman | | | 185 | 203 | 212 | 1,232 |
| Kirkville | 764 | 714 | 403 | 402 | 322 | |
| Kiron | | | | 89 | 185 | |
| Klemme | | | | 262 | 292 | |
| Kulerim | | | | | 199 | 1,179 |
| Knowlton | | | 254 | 267 | 273 | 1,093 |
| Knoxville | 2,575 | 2,632 | 2,862 | 3,131 | 3,194 | 910 |
| Lacona | 258 | 301 | 397 | 497 | 650 | 822 |
| Ladora | 248 | 224 | 228 | 239 | 214 | 795 |

TABLE NO. 2—Continued.

| Name of Town | Population | | | | | Elevation in feet |
|--------------|------------|-------|-------|-------|-------|----------------------|
| | 1885 | 1890 | 1895 | 1900 | 1905 | |
| Lake City | 608 | 1,160 | 2,053 | 2,703 | 2,322 | 1,253 |
| Lake Mills | 378 | 604 | 978 | 1,293 | 1,348 | 1,370 |
| Lake Park | | | 421 | 541 | 614 | 1,479 |
| Lake View | | 366 | 622 | 501 | 585 | |
| Lamoni | | | 1,153 | 1,540 | 1,533 | 1,126 |
| Lamont | | | 531 | 636 | 580 | 1,015 |
| LaMotte | 151 | 154 | 234 | 272 | 291 | 940 |
| Lanesboro | | | | | 172 | 1,148 |
| Lansing | 1,793 | 1,668 | 1,566 | 1,438 | 1,680 | 682 |
| LaPorte City | 1,054 | 1,052 | 1,296 | 1,419 | 1,347 | 812 |
| Larchwood | | | 416 | 450 | 429 | 1,465 |
| Larrabee | | | | 125 | 147 | 1,366 |
| Latimer | | | | | 393 | |
| Laurel | | | | | 168 | 1,034 |
| Laurens | | 318 | 587 | 833 | 783 | 1,316 |
| Lawler | 480 | 464 | 483 | 646 | 637 | 1,078 |
| Lawton | | | | | 107 | |
| LeClaire | 1,030 | 906 | 847 | 997 | 772 | 576 |
| Ledyard | | | | 371 | 257 | 1,177 |
| LeGrand | | | 381 | 408 | 342 | 988 |
| Lehigh | 625 | 870 | 782 | 806 | 937 | |
| Leland | | | | 215 | 201 | 1,222 |
| LeMars | 3,808 | 4,036 | 5,046 | 4,146 | 5,041 | 1,224 |
| Lenox | 629 | 706 | 967 | 1,014 | 1,046 | 1,203 |
| Leon | 1,423 | 1,422 | 1,651 | 1,905 | 2,027 | 1,025 |
| LeRoy | | | | | 196 | 1,113 |
| Lester | | | 200 | 225 | 262 | 1,378 |
| Letts | 307 | 325 | 348 | 387 | 410 | |
| Lewis | 696 | 679 | 611 | 613 | 646 | 1,165 |
| Lime Springs | 448 | 550 | 551 | 605 | 469 | 1,246 |
| Linden | | | 265 | 314 | 329 | 1,128 |
| Limeville | 586 | 606 | 656 | 690 | 813 | |
| Lisbon | 703 | | 817 | 956 | 948 | 877 |
| Liscomb | 330 | 313 | 378 | 328 | 366 | 997 |
| Little Rock | | | 200 | 399 | 382 | 1,475 |
| Little Sioux | 424 | 400 | 446 | 427 | 427 | |
| Livermore | 328 | 459 | 631 | 618 | 589 | 1,141 |
| Logan | 787 | 827 | 1,102 | 1,377 | 1,379 | 1,033 |
| Lohrville | 294 | 435 | 526 | 597 | 626 | 1,149 |
| Lone Tree | | | 407 | 600 | 627 | 717 |
| Lorimer | | | 488 | 587 | 722 | 1,224 |
| Lost Nation | | 213 | | | 507 | 744 |
| Lovilla | | | | | 478 | 982 |
| Lowden | 470 | 405 | 495 | 544 | 612 | 721 |
| Low Moor | | | 371 | 318 | 285 | 647 |
| Lucas | 1,519 | 1,320 | 670 | 1,132 | 1,198 | 883 |
| Luther | | | | | 134 | 1,095 |
| Luverne | | | 352 | 634 | 552 | 1,169 |
| Luzerne | | | | 169 | 164 | 901 |
| Lynnville | 357 | 261 | 317 | 347 | 463 | 938 |
| Macedonia | | | 262 | 295 | 355 | 1,107 |
| Macksburg | 251 | 188 | 243 | 235 | 223 | |
| Madrid | 572 | 565 | 804 | 1,021 | 1,073 | 1,001 |
| Malcom | 375 | 372 | 442 | 404 | 427 | 901 |
| Mallard | | | 155 | 292 | 341 | 1,198 |

822 POPULATION AND ALTITUDE OF CITIES AND TOWNS

TABLE NO. 3—Continued.

| Name of Town | Population | | | | | Elevation in feet |
|-----------------|------------|-------|--------|--------|--------|----------------------|
| | 1885 | 1890 | 1895 | 1900 | 1905 | |
| Maloy | | | | | 146 | 1,120 |
| Malvern | 905 | 1,003 | 1,091 | 1,166 | 1,266 | 995 |
| Manchester | 2,338 | 2,344 | 2,683 | 2,887 | 2,978 | 944 |
| Manilla | | 526 | 636 | 773 | 795 | 1,320 |
| Manly | | | | 359 | 327 | 1,201 |
| Manning | 954 | 1,233 | 1,144 | 1,169 | 1,382 | 1,328 |
| Manson | 753 | 822 | 1,214 | 1,424 | 1,305 | 1,239 |
| Mapleton | 704 | 782 | 1,118 | 1,099 | 1,184 | 1,287 |
| Maquoketa | 3,028 | 3,077 | 3,448 | 3,777 | 3,696 | 688 |
| Marathon | | | 453 | 659 | 520 | 1,890 |
| Marble Rock | 438 | 483 | 503 | 573 | 532 | 1,002 |
| Marcus | 535 | 671 | 728 | 718 | 832 | 1,483 |
| Marengo | 1,932 | 1,710 | 2,027 | 2,007 | 2,072 | 745 |
| Marion | 2,673 | 3,094 | 3,766 | 4,102 | 4,112 | 848 |
| Marne | | | 439 | 410 | 375 | 1,183 |
| Marshalltown | 8,298 | 8,314 | 10,049 | 11,544 | 12,045 | 885 |
| Martelle | | | 158 | | 161 | 908 |
| Martinsburg | | 522 | 847 | 332 | 222 | 814 |
| Marysville | 353 | 348 | 800 | 322 | 363 | |
| Mason City | 3,519 | 4,007 | 5,627 | 6,746 | 8,357 | 1,128 |
| Masonville | | | | | 289 | 1,004 |
| Massena | | 279 | 366 | 475 | 466 | 1,211 |
| Matlock | | | | 94 | 116 | 1,395 |
| Maurice | | | 223 | 280 | 254 | 1,314 |
| Maxwell | 340 | 453 | 690 | 810 | 881 | 874 |
| Maynard | | 371 | 479 | 495 | 470 | 1,106 |
| McCallsburg | | | | | 305 | 1,089 |
| McClelland | | | | | 71 | 1,245 |
| McGregor | 1,447 | 1,160 | 1,301 | 1,498 | 1,431 | 612 |
| McIntyre | | | | 427 | 539 | 1,279 |
| Mechanicsville | | 612 | 642 | 703 | 754 | 890 |
| Mediapolis | 454 | 489 | 656 | 725 | 852 | 799 |
| Melbourne | | | | 356 | 365 | 1,040 |
| Melrose | 360 | | 349 | 400 | 482 | 871 |
| Melvin | | | | | 135 | 1,581 |
| Menlo | 416 | 389 | 435 | 428 | 395 | 1,371 |
| Meriden | 267 | 241 | 285 | 432 | 253 | 1,406 |
| Merrill | | | 306 | 339 | 433 | 1,174 |
| Meservey | | | 163 | 193 | 234 | 1,255 |
| Meyer | | | | | 375 | |
| Miles | | | 357 | 355 | 360 | 790 |
| Milford | | | 403 | 485 | 566 | 1,441 |
| Milo | 304 | 318 | 406 | 585 | 567 | 972 |
| Milton | 551 | 643 | 731 | 849 | 1,107 | 803 |
| Minburn | | | 390 | 317 | 396 | 1,051 |
| Minden | | 287 | 329 | 328 | 405 | 1,201 |
| Mingo | | | | | 282 | 823 |
| Missouri Valley | 2,306 | 2,797 | 3,350 | 4,010 | 3,390 | 1,010 |
| Mitchell | 327 | 309 | 355 | 245 | 258 | 1,208 |
| Mitchellville | 685 | 704 | 667 | 768 | 755 | 970 |
| Modale | 274 | 293 | 353 | 383 | 453 | 1,084 |
| Mondamin | 318 | 357 | 276 | 334 | 393 | 1,033 |
| Moneta | | | | | 69 | 1,447 |
| Monmouth | | | 282 | 281 | 291 | 716 |
| Monona | | 460 | | 674 | 800 | 1,209 |

TABLE NO. 3—Continued.

| Name of Town | Population | | | | | Elevation in feet |
|------------------|------------|--------|--------|--------|--------|----------------------|
| | 1895 | 1890 | 1885 | 1900 | 1905 | |
| Monroe | 1,049 | 952 | ----- | 917 | 836 | 922 |
| Montezuma | 984 | 1,062 | 1,231 | 1,210 | 1,284 | 964 |
| Monticello | 1,886 | 1,938 | 2,079 | 2,104 | 2,156 | 839 |
| Montour | 399 | 409 | 449 | 502 | 444 | 964 |
| Montrose | 1,010 | 778 | 764 | 749 | 719 | 513 |
| Moorhead | ----- | ----- | ----- | 200 | 254 | ----- |
| Moorland | ----- | ----- | ----- | ----- | 152 | 1,159 |
| Moravia | 252 | 311 | 438 | 632 | 694 | 1,001 |
| Morning Sun | 880 | 881 | 967 | 948 | 981 | 745 |
| Morrison | 202 | 165 | 214 | 176 | 182 | 947 |
| Moulton | 828 | 769 | 1,123 | 1,420 | 1,225 | 991 |
| Mount Ayr | 1,274 | 1,265 | 1,355 | 1,729 | 1,608 | 1,236 |
| Mount Pleasant | 3,337 | 3,997 | 3,920 | 4,109 | 3,576 | 729 |
| Mount Union | ----- | ----- | ----- | ----- | 192 | 720 |
| Mount Vernon | 859 | 1,259 | 1,178 | 1,629 | 1,634 | 847 |
| Moville | ----- | 295 | 899 | 507 | 551 | ----- |
| Murray | 490 | 666 | 706 | 949 | 834 | 1,216 |
| Muscatine | 10,389 | 11,454 | 12,237 | 14,073 | 15,067 | 562 |
| Mystic | ----- | 875 | 2,300 | 1,758 | 2,056 | 896 |
| Nashua | 1,208 | 1,240 | 1,302 | 1,268 | 1,333 | 968 |
| Neola | 477 | 917 | 841 | 921 | 1,041 | 1,111 |
| Nevada | 1,499 | 1,662 | 2,107 | 2,479 | 2,262 | 1,005 |
| New Albin | ----- | 411 | 477 | 543 | 581 | 649 |
| Newell | 456 | 540 | 694 | 762 | 660 | 1,294 |
| New Hampton | 1,163 | 1,314 | 1,619 | 2,339 | 2,362 | 1,154 |
| New Hartford | 277 | ----- | 452 | 570 | 574 | 895 |
| New London | 604 | 580 | 762 | 1,003 | 1,014 | 768 |
| New Market | 307 | 320 | 545 | 600 | 660 | 1,153 |
| New Providence | ----- | ----- | 265 | 268 | 240 | ----- |
| New Sharon | 927 | 1,026 | 1,268 | 1,252 | 1,234 | 859 |
| Newton | 2,902 | 2,564 | 3,213 | 3,682 | 4,398 | 958 |
| New Vienna | ----- | ----- | ----- | 245 | 307 | 1,040 |
| New Virginia | ----- | 297 | ----- | ----- | 358 | 1,041 |
| Nichols | ----- | 237 | 270 | 368 | 399 | 638 |
| Nodaway | ----- | ----- | ----- | ----- | 352 | 1,084 |
| Nora Springs | 829 | 848 | 1,081 | 1,209 | 1,142 | 1,052 |
| Northboro | ----- | ----- | ----- | ----- | 205 | 1,047 |
| North English | ----- | ----- | 592 | 683 | 835 | 789 |
| North McGregor | 678 | 509 | 599 | 616 | 571 | 604 |
| North Washington | ----- | ----- | ----- | ----- | 136 | ----- |
| Northwood | 791 | 859 | 1,133 | 1,271 | 1,373 | 1,222 |
| Norwalk | ----- | ----- | ----- | 287 | 853 | ----- |
| Norway | ----- | 401 | 493 | 538 | 543 | 798 |
| Oakland | 435 | 686 | 912 | 913 | 833 | 1,144 |
| Oakville | ----- | ----- | 87 | ----- | 317 | 543 |
| Ocheyedan | ----- | ----- | 293 | 598 | 607 | 1,551 |
| Odebolt | 954 | 1,122 | 1,400 | 1,432 | 1,431 | 1,366 |
| Oelwein | ----- | 830 | 1,928 | 5,142 | 5,632 | 1,044 |
| Ogden | 806 | 689 | 897 | 993 | 1,068 | 1,211 |
| Olds | ----- | ----- | ----- | 150 | ----- | 731 |
| Olin | 485 | 519 | 648 | 692 | 679 | 757 |
| Ollie | ----- | ----- | 213 | 238 | 278 | 789 |
| Onawa | 1,106 | 1,358 | 1,675 | 1,933 | 2,061 | 1,059 |
| Onslow | ----- | 237 | 249 | 263 | 274 | 715 |
| Orange City | 947 | 1,246 | 1,480 | 1,457 | 1,545 | 1,431 |

824 POPULATION AND ALTITUDE OF CITIES AND TOWNS

TABLE NO. 3—Continued.

| Name of Town | Population | | | | | Elevation in feet |
|------------------|------------|--------|--------|--------|--------|----------------------|
| | 1885 | 1890 | 1895 | 1900 | 1905 | |
| Orient | 111 | 130 | 248 | 359 | 322 | 1,344 |
| Orleans | | | | 92 | 67 | |
| Osage | 1,861 | 1,913 | 2,509 | 2,734 | 2,677 | 1,184 |
| Osceola | 2,168 | 2,120 | 2,178 | 2,505 | 2,717 | 1,182 |
| Oskaloosa | 6,012 | 6,558 | 8,551 | 9,212 | 10,203 | 843 |
| Ossian | 519 | 609 | 638 | 670 | 742 | 1,271 |
| Osterdock | | | | | 104 | 635 |
| Oto | | 247 | 301 | 396 | 329 | 1,095 |
| Ottumwa | 10,506 | 14,001 | 16,761 | 18,197 | 20,181 | 649 |
| Oxford | 492 | 515 | 553 | 664 | 647 | 745 |
| Oxford Junction | 906 | 762 | 726 | 780 | 800 | 727 |
| Pacific Junction | 639 | 744 | 643 | 732 | 489 | 962 |
| Packwood | | | 249 | 284 | 301 | |
| Palmer | | | | | 171 | 1,244 |
| Panama | | 379 | 257 | 221 | 284 | 1,251 |
| Panora | 859 | 909 | 908 | 958 | 965 | 1,036 |
| Parkersburg | 796 | 760 | 999 | 1,164 | 1,114 | 951 |
| Parnell | | 228 | 318 | 391 | 359 | 859 |
| Paton | 236 | 245 | 316 | 328 | 381 | 1,105 |
| Patterson | 214 | 183 | 168 | 163 | 179 | 549 |
| Paullina | 255 | 510 | 559 | 617 | 672 | 1,412 |
| Pella | 2,292 | 2,608 | 2,606 | 2,823 | 2,944 | 877 |
| Perry | 2,573 | 2,890 | 3,570 | 3,986 | 4,173 | 967 |
| Persia | | 339 | 361 | 359 | 359 | 1,167 |
| Peterson | | 371 | 508 | 521 | 482 | 1,242 |
| Pierson | | | 324 | 358 | 461 | 1,272 |
| Pilot Mound | | | | 315 | 333 | 1,109 |
| Pisgah | | | | | 118 | |
| Plainfield | | | | 330 | 337 | 942 |
| Pleasanton | | | 227 | 164 | 204 | |
| Pleasant Plain | | | | 230 | 238 | 763 |
| Pleasantville | 514 | 510 | 690 | 738 | 706 | 936 |
| Plymouth | | 246 | | | 361 | 1,128 |
| Pocahontas | | | 201 | 325 | 389 | 1,222 |
| Polk City | 406 | 446 | 410 | 436 | 361 | |
| Pomeroy | 311 | 481 | 753 | 910 | 915 | 1,241 |
| Portsmouth | 150 | 250 | 295 | 316 | 325 | 1,200 |
| Postville | 794 | 984 | 957 | 964 | 953 | 1,195 |
| Prairie City | 666 | 684 | 755 | 806 | 756 | 930 |
| Prescott | | | 434 | 446 | 508 | 1,158 |
| Preston | | 489 | 524 | 593 | 649 | 660 |
| Primghar | | 519 | 839 | 814 | 813 | 1,498 |
| Princeton | 454 | 398 | 381 | 456 | 432 | 597 |
| Promise City | | | 209 | | 279 | 1,065 |
| Protovin | | | | 136 | 169 | |
| Pulaski | | | 282 | 302 | 258 | 835 |
| Quasqueton | | | | | 416 | 890 |
| Quincy | 173 | 146 | 119 | 106 | 109 | |
| Radcliffe | | | 488 | 645 | 629 | 1,168 |
| Ralston | | | | | 169 | |
| Randalla | | | | 117 | 119 | 1,106 |
| Randolph | 388 | 276 | 409 | 373 | 349 | 970 |
| Rathbun | | | 290 | 270 | 270 | 871 |
| Readlyn | | | | | 98 | |
| Redding | 210 | 214 | 289 | 311 | 302 | 1,130 |

TABLE NO. 3—Continued.

| Name of Town | Population | | | | | Elevation in feet |
|----------------|------------|-------|-------|-------|-------|----------------------|
| | 1885 | 1890 | 1895 | 1900 | 1905 | |
| Bedfield | 426 | 397 | 471 | 509 | 659 | 957 |
| Red Oak | 3,410 | 3,321 | 4,224 | 4,355 | 4,907 | 1,032 |
| Reinbeck | 762 | 731 | 1,174 | 1,203 | 1,280 | 926 |
| Rembrandt | | | | | 68 | 1,333 |
| Remsen | | 580 | 724 | 835 | 938 | 1,324 |
| Renwick | | | 356 | 530 | 404 | |
| Rhodes | 423 | 434 | 451 | 476 | 486 | 1,011 |
| Riceville | | | 742 | 804 | 828 | 1,229 |
| Richland | 561 | 531 | 556 | 534 | 607 | 768 |
| Ricketts | | | | | 111 | |
| Ridgeway | | | 260 | 371 | 336 | 1,209 |
| Ringsted | | | | | 257 | |
| Rippey | | | 329 | 395 | 378 | 1,064 |
| Riverside | 555 | 608 | 685 | 698 | 627 | 645 |
| Riverton | 542 | 560 | 656 | 687 | 708 | 927 |
| Rock Falls | 175 | 122 | 137 | 124 | 98 | 1,104 |
| Rockford | 1,034 | 1,010 | 1,044 | 1,080 | 969 | 1,021 |
| Rock Rapids | 920 | 1,394 | 1,740 | 1,766 | 1,779 | 1,358 |
| Rock Valley | | 542 | 959 | 1,054 | 1,088 | 1,253 |
| Rockwell | 291 | 381 | 703 | 830 | 685 | 1,130 |
| Rockwell City | 370 | 516 | 742 | 1,222 | 1,364 | 1,223 |
| Rodman | | | | 147 | 321 | 1,193 |
| Rodney | | | 101 | 173 | 161 | 1,085 |
| Rolfe | 256 | 629 | 779 | 994 | 961 | 1,160 |
| Roland | | | 426 | 557 | 670 | 1,028 |
| Rome | | | 223 | 255 | 164 | 608 |
| Rose Hill | 113 | 200 | 249 | 253 | 211 | 822 |
| Rowan | | | | | 242 | 1,203 |
| Rudd | | | | 381 | 410 | 1,106 |
| Runnells | | 296 | | | 502 | |
| Russell | | 443 | 504 | 636 | 679 | 1,037 |
| Ruthven | | 580 | 761 | 787 | 739 | 1,413 |
| Ryan | | | | | 371 | 1,030 |
| Sabula | 1,069 | 918 | 933 | 1,029 | 992 | 603 |
| Sac City | 1,210 | 1,249 | 1,601 | 2,079 | 2,120 | 1,278 |
| St. Ansgar | 523 | 659 | 747 | 698 | 714 | 1,175 |
| St. Anthony | | | | 174 | 161 | 997 |
| St. Charles | 262 | 337 | 423 | 412 | 401 | 1,070 |
| St. Lucas | | | | | 138 | |
| St. Olaf | | | | 124 | 145 | 849 |
| Salem | 578 | 551 | 584 | 548 | 561 | 717 |
| Salix | | | 325 | 387 | 390 | 1,092 |
| Sanborn | 1,127 | 1,075 | 1,242 | 1,247 | 1,270 | |
| Sandyville | | | | | 136 | |
| Scarville | | | | | 168 | |
| Schaller | 230 | 333 | 659 | 661 | 629 | 1,397 |
| Schleswig | | | | 233 | 425 | |
| Scranton | 714 | 715 | 732 | 983 | 850 | 1,151 |
| Searsboro | 202 | 153 | 181 | 263 | 262 | 806 |
| Sergeant Bluff | | 425 | 407 | | 416 | 1,103 |
| Seymour | 710 | 1,058 | 1,537 | 1,703 | 2,063 | 1,079 |
| Shambaugh | | | | | 242 | 973 |
| Shannon City | | | 368 | 390 | 376 | 1,139 |
| Sheffield | 528 | 610 | 633 | 688 | 666 | 1,076 |
| Shelby | 485 | 582 | 693 | 692 | 649 | 1,304 |

826 POPULATION AND ALTITUDE OF CITIES AND TOWNS

TABLE NO. 2—Continued.

| Name of Town | Population | | | | | Elevation in feet |
|------------------|------------|--------|--------|--------|--------|----------------------|
| | 1885 | 1890 | 1895 | 1900 | 1905 | |
| Sheldahl | 847 | ----- | 177 | 179 | 241 | 1,042 |
| Sheldon | 1,008 | 1,478 | 2,416 | 2,232 | 2,564 | 1,415 |
| Shell Rock | 780 | 732 | 828 | 839 | 848 | 921 |
| Shellsburg | 484 | 458 | 528 | 511 | 565 | 774 |
| Shenandoah | 2,100 | 2,440 | 3,124 | 3,573 | 4,242 | 975 |
| Sibley | 759 | 1,090 | 1,282 | 1,289 | 1,464 | 1,512 |
| Sidney | 847 | 839 | 939 | 1,143 | 1,146 | 1,049 |
| Sigourney | 1,752 | 1,523 | 1,777 | 1,952 | 1,964 | 768 |
| Silver City | 323 | 324 | 407 | 438 | 417 | ----- |
| Sioux Center | ----- | ----- | 614 | 810 | 841 | ----- |
| Sioux City | 19,080 | 37,808 | 27,371 | 33,111 | 40,952 | 1,099 |
| Sioux Rapids | 616 | 650 | 795 | 1,005 | 917 | 1,276 |
| Slater | ----- | ----- | 351 | 426 | 432 | 1,040 |
| Sloan | 355 | 449 | 513 | 643 | 631 | 1,034 |
| Smithland | ----- | 369 | 372 | 485 | 348 | 1,090 |
| Soldier | ----- | ----- | ----- | ----- | 127 | ----- |
| Solon | 402 | 353 | 371 | 397 | 402 | 794 |
| Somers | ----- | ----- | ----- | ----- | 164 | 1,157 |
| South English | ----- | ----- | 338 | 319 | 329 | 844 |
| Spencer | 1,468 | 1,813 | 2,551 | 3,095 | 3,137 | 1,319 |
| Spillville | ----- | ----- | 398 | 356 | 356 | 1,060 |
| Spirit Lake | 766 | 732 | 1,053 | 1,219 | 1,241 | 1,453 |
| Spring Hill | 118 | ----- | ----- | ----- | 145 | 817 |
| Springville | 561 | 518 | 562 | 599 | 584 | 846 |
| Stacyville | ----- | ----- | ----- | 490 | 553 | 1,208 |
| Stanhope | ----- | ----- | ----- | 297 | 272 | 1,126 |
| Stanton | 352 | 399 | 515 | 404 | 531 | 1,172 |
| Stanwood | ----- | 302 | 420 | 415 | 447 | 851 |
| State Center | 873 | 854 | 952 | 1,006 | 962 | 1,074 |
| Steamboat Rock | 882 | 337 | 450 | 410 | 436 | 978 |
| Stockport | ----- | ----- | ----- | ----- | 251 | 753 |
| Stockton | ----- | ----- | 184 | ----- | 137 | 720 |
| Storm Lake | 1,639 | 1,632 | 1,924 | 2,169 | 2,339 | 1,435 |
| Story City | 595 | 536 | 837 | 1,197 | 1,461 | 1,011 |
| Stratford | 393 | ----- | 367 | 458 | 521 | 1,120 |
| Strawberry Point | ----- | 947 | 931 | 1,012 | 963 | 1,218 |
| Struble | ----- | ----- | ----- | 172 | 170 | ----- |
| Stuart | 2,147 | 2,052 | 2,118 | 2,079 | 2,046 | 1,216 |
| Sully | ----- | ----- | ----- | ----- | 262 | 909 |
| Sunmer | ----- | 861 | 1,337 | 1,437 | 1,474 | 1,058 |
| Superior | ----- | ----- | 144 | 187 | 159 | 1,500 |
| Sutherland | 419 | 490 | 605 | 722 | 662 | 1,428 |
| Swaledale | ----- | ----- | 256 | 240 | 264 | ----- |
| Swan | 625 | 419 | 557 | 406 | 384 | 762 |
| Swen City | ----- | ----- | ----- | 322 | 373 | 1,174 |
| Tabor | 423 | 503 | 672 | 934 | 953 | ----- |
| Tama | 1,616 | 1,741 | 2,198 | 2,649 | 2,412 | 824 |
| Templeton | 219 | 269 | 290 | 321 | 330 | 1,452 |
| Terrill | ----- | ----- | ----- | 217 | 212 | 1,417 |
| Thayer | ----- | ----- | ----- | 394 | 300 | 1,080 |
| Thompson | ----- | ----- | 309 | 450 | 431 | 1,259 |
| Thor | ----- | ----- | 179 | 274 | 259 | 1,156 |
| Thornburg | ----- | ----- | 374 | 267 | 233 | 852 |
| Thornton | ----- | ----- | 222 | 290 | 233 | 1,192 |
| Thurman | ----- | 395 | 447 | 409 | 355 | ----- |

TABLE NO. 3—Continued.

| Name of Town | Population | | | | | Elevation in feet |
|-----------------|------------|-------|-------|--------|--------|----------------------|
| | 1885 | 1890 | 1895 | 1900 | 1905 | |
| Tingley | 211 | 295 | 452 | 488 | 478 | 1,251 |
| Tipton | 1,625 | 1,599 | 2,244 | 2,513 | 2,126 | 807 |
| Titonka | | | | 224 | 245 | |
| Toledo | 1,872 | 1,836 | 1,948 | 1,941 | 1,824 | 856 |
| Traer | 1,116 | 1,014 | 1,218 | 1,456 | 1,407 | 916 |
| Treynor | | | | | 90 | |
| Tripoli | | | 455 | 655 | | 1,025 |
| Truro | | | | | 254 | |
| Turin | | | | | 132 | |
| Udell | | | | | 156 | 996 |
| Underwood | | | | | 316 | 1,065 |
| Union | 670 | 514 | 545 | 589 | 535 | 933 |
| Urbana | | | 233 | 323 | 350 | 920 |
| Ute | | | 346 | 407 | 490 | 1,264 |
| Vall | 645 | 538 | 638 | 578 | 676 | 1,264 |
| Valley Junction | | | 747 | 1,700 | 2,009 | 824 |
| Van Horn | 668 | 501 | 483 | 484 | 497 | 943 |
| Van Meter | 433 | 467 | 373 | 407 | 409 | 854 |
| Van Wert | | | 250 | 306 | 438 | 1,155 |
| Varina | | | | | 140 | 1,261 |
| Victor | 705 | 616 | 655 | 612 | 722 | 811 |
| Villisca | 1,401 | 1,744 | 2,034 | 2,211 | 2,180 | 1,050 |
| Vincent | | | 108 | 163 | 174 | 1,139 |
| Vinton | 2,710 | 2,805 | 3,150 | 3,499 | 3,487 | 810 |
| Volga | | | | 444 | 409 | 794 |
| Wadena | | | | 170 | 207 | 874 |
| Walcott | | | 319 | 362 | 381 | 735 |
| Walker | | | 485 | 505 | 571 | 890 |
| Wall Lake | 340 | 439 | 512 | 659 | 619 | 1,237 |
| Walnut | 853 | 811 | 904 | 878 | 935 | 1,258 |
| Wapello | 981 | 1,009 | 1,290 | 1,308 | 1,393 | 588 |
| Washington | 3,004 | 3,235 | 3,671 | 4,255 | 4,489 | 769 |
| Washta | | | 433 | 431 | 434 | 1,167 |
| Waterloo | 6,479 | 6,674 | 8,490 | 12,580 | 19,071 | 856 |
| Waucoma | 399 | 406 | 551 | 540 | 531 | 1,044 |
| Waukee | 257 | 240 | 228 | 292 | 340 | 1,039 |
| Waukon | 1,399 | 1,610 | 1,852 | 2,158 | 2,036 | 631 |
| Waverly | 2,443 | 2,346 | 2,916 | 3,177 | 3,353 | 948 |
| Wayland | | | 297 | 394 | 430 | 738 |
| Webb | | | | | 166 | |
| Webster City | 2,808 | 2,829 | 5,095 | 4,613 | 4,797 | 1,048 |
| Weldon | | | 299 | | 819 | 1,146 |
| Wellsburg | | | | 203 | 263 | 1,038 |
| Wellman | | | 443 | 654 | 663 | 702 |
| Wesley | | 440 | 526 | 730 | 532 | 1,257 |
| West Bend | 164 | 325 | 496 | 588 | 691 | 1,197 |
| West Branch | 462 | 474 | 583 | 647 | 657 | 718 |
| West Burlington | 350 | 836 | 881 | 1,044 | 1,137 | 629 |
| Westchester | | | | 209 | 205 | 750 |
| Westfield | | | | | 136 | 1,133 |
| Westgate | | | | 260 | 243 | 1,068 |
| West Liberty | 1,268 | 1,268 | 1,481 | 1,690 | 1,623 | 676 |
| West Mitchell | 235 | 232 | 229 | | 207 | 145 |
| West Point | 558 | 498 | 614 | 654 | 594 | 866 |
| West Side | 461 | 448 | 455 | 396 | 449 | 1,330 |

TABLE NO. 3—Continued

| Name of Town | Population | | | | | Elevation in feet |
|--------------------|------------|-------|-------|-------|-------|----------------------|
| | 1885 | 1890 | 1895 | 1900 | 1905 | |
| West Union | 1,793 | 1,676 | 1,801 | 1,935 | 1,883 | 1,115 |
| What Cheer | 3,524 | 3,246 | 2,675 | 2,746 | 2,531 | 788 |
| Wheatland | 608 | 569 | 565 | 475 | 514 | 686 |
| Whiting | | 437 | 543 | 572 | 617 | 1,069 |
| Whittemore | | 578 | 561 | 522 | 485 | 1,206 |
| Whitten | 209 | 195 | 187 | 217 | 232 | 1,045 |
| Williams | 187 | | 401 | 500 | 523 | 1,212 |
| Williamsburg | 426 | 635 | 902 | 1,100 | 1,026 | 765 |
| Wilton | 1,588 | 1,212 | 1,268 | 1,233 | 1,139 | 633 |
| Winfield | 405 | 461 | 654 | 820 | 960 | 628 |
| Winterset | 2,431 | 2,281 | 2,708 | 3,030 | 2,955 | 1,129 |
| Winthrop | | 370 | 415 | 618 | 607 | 1,047 |
| Wlotn | 173 | 168 | 213 | 218 | 228 | 1,208 |
| Woden | | | | | | 200 |
| Woodbine | 538 | 815 | 1,116 | 1,255 | 1,507 | 1,062 |
| Woodburn | 307 | 336 | 390 | 467 | 437 | 560 |
| Woodward | 319 | 323 | 478 | 550 | 620 | 1,065 |
| Woolstock | | | | 274 | 252 | 1,094 |
| Worthington | | | | 288 | 304 | 931 |
| Wyoming | 620 | 704 | 705 | 794 | 808 | 813 |
| Yale | | | 189 | | 302 | 1,128 |
| Yetter | | | | | 107 | |
| Yorktown | | | | 170 | 184 | 1,033 |
| Zearing | 165 | 242 | 299 | 388 | 476 | 1,033 |
| Zwingle | | | | | 45 | 902 |

LIST OF CITIES ACTING UNDER COMMISSION PLAN OF GOVERNMENT.

Cedar Rapids

Des Moines

LIST OF CITIES ACTING UNDER SPECIAL CHARTER.

Davenport

Keokuk

Dubuque

Muscatine

Glenwood

Wapello

LIST OF CITIES OF THE FIRST CLASS.

(Having a population of 15,000 or over.)

Burlington

Ottumwa

Clinton

Sioux City

Council Bluffs

Waterloo

LIST OF CITIES OF THE SECOND CLASS.

(Having a population of 2,000 and not over 15,000)

Albia

Fort Madison

Oelwein

Algona

Grinnell

Onawa

Ames

Hamburg

Osage

Anamosa

Hampton

Osceola

Atlantic

Harlan

Oskaloosa

Bedford

Hawarden

Pella

Belle Plaine

Ida Grove

Perry

Bloomfield

Independence

Red Oak

Boone

Indianola

Sac City

Carroll

Iowa City

Seymour

Cedar Falls

Iowa Falls

Sheldon

Centerville

Jefferson

Shenandoah

Chariton

Knoxville

Spencer

Charles City

Lake City

Storm Lake

Cherokee

Le Mars

Stuart

Clarinda

Leon

Tama

Colfax

Manchester

Tipton

Corning

Maquoketa

Toledo

Cresco

Marengo

Valley Junction

Creston

Marion

Villisca

Decorah

Marshalltown

Vinton

Denison

Mason City

Washington

Eagle Grove

Missouri Valley

Waukon

Eldon

Monticello

Waverly

Eldora

Mount Pleasant

Webster City

Emmetsburg

Mystic

West Union

Estherville

Nevada

What Cheer

Fairfield

New Hampton

Winterset

Fort Dodge

Newton

POSTOFFICES IN IOWA—CONTINUED.

| | | | |
|--------------------------|---------------|--------------------------|-------------|
| Beaman | Grundy | Brighton | Washington |
| *Bear Creek | Wapello | Bristow | Butler |
| *Bear Grove | Guthrie | Britt | Hancock |
| Beaver | Boone | Bronson | Woodbury |
| Bedford (c. s.) | Taylor | Brooklyn | Poweshiek |
| *Belfast | Lee | Brooks | Adams |
| Belknap | Davis | Brown | Clinton |
| Belle Plaine | Benton | Brownville | Mitchell |
| Bellevue | Jackson | Bryant | Clinton |
| Belmond | Wright | *Bryantburg | Buchanan |
| Beloit | Lyon | Buchanan | Cedar |
| Bennett | Cedar | Buckeye | Hardin |
| Bentley | Pottawattamie | Buck Grove | Crawford |
| Benton | Ringgold | Buckingham | Tama |
| Bentonsport | Van Buren | *Buena Vista | Clinton |
| Berkley | Boone | Buffalo | Scott |
| Berlin | Tama | Buffalo Center | Winnebago |
| Bernard | Dubuque | Bunch | Davis |
| Bertram | Linn | Burchinal | Cerro Gordo |
| Berwick | Polk | Burdette | Franklin |
| Bevington | Madison | Burlington (c. s.) | Des Moines |
| Bidwell | Wapello | Burnside | Webster |
| Big Rock | Scott | Burr Oak | Winneshek |
| Bingham | Page | Burt | Kossuth |
| Birmingham | Van Buren | Bussey | Marion |
| Blairsburg | Hamilton | *Butler | Keokuk |
| Blairstown | Benton | Buxton | Monroe |
| Blakesburg | Wapello | *Cairo | Louisa |
| Blanchard | Page | Calamus | Clinton |
| *Blanden | Pocahontas | California | Harrison |
| Blencoe | Monona | Callender | Webster |
| Blockton | Taylor | Calliope | Sioux |
| Bloomfield (c. s.) | Davis | Calmar | Winneshek |
| Bluegrass | Scott | Calumet | O'Brien |
| *Blyth | Mahaska | Camanche | Clinton |
| Bode | Humboldt | Cambria | Wayne |
| Bolan | Worth | Cambridge | Story |
| Bonair | Howard | Campbell | Polk |
| Bonaparte | Van Buren | Canton | Jackson |
| Bondurant | Polk | Cantril | Van Buren |
| Boone (c. s.) | Boone | Carbon | Adams |

Stations.

| | |
|-----------------------|---------------|
| A (Boonesboro). | |
| Station No. 2. | |
| Booneville | Dallas |
| Botna | Shelby |
| Bouton | Dallas |
| Boxholm | Boone |
| Boyden | Sioux |
| Boyer | Crawford |
| Braddyville | Page |
| *Bradford | Franklin |
| Bradgate | Humboldt |
| *Brainard | Fayette |
| Brandon | Buchanan |
| Brayton | Audubon |
| Brazil | Appanoose |
| Breda | Carroll |
| Bremer | Bremer |
| Bridgewater | Adair |
| Carnarvon | Sac |
| *Carnes | Sioux |
| *Carney | Polk |
| Carpenter | Mitchell |
| Carroll (c. s.) | Carroll |
| *Carrville | Floyd |
| Carson | Pottawattamie |
| Cartersville | Cerro Gordo |
| Cascade | Dubuque |
| Casey | Guthrie |
| Castalia | Winneshek |
| Castana | Monona |
| Cedar | Mahaska |
| Cedar Bluffs | Cedar |
| Cedar Falls | Black Hawk |
| Cedar Rapids | Linn |
| *Cedar Valley | Cedar |
| Centerdale | Cedar |

POSTOFFICES IN IOWA—CONTINUED.

| | | | |
|---------------------------|-------------|-----------------------------|---------------|
| Center Junction | Jones | Coon Rapids | Carroll |
| Center Point..... | Linn | Cooper | Greene |
| Centerville (c. s.)..... | Appanoose | Coppock | Henry |
| Central City..... | Linn | Cordova | Marion |
| Chapin | Franklin | Corley | Shelby |
| Chariton (c. s.) | Lucas | *Cornelia | Wright |
| Charles City (c. s.)..... | Floyd | Cornell | Clay |
| Charleston | Lee | Corning (c. s.)..... | Adams |
| Charlotte | Clinton | Correctionville | Woodbury |
| Charter Oak | Crawford | Corwith | Hancock |
| Chatsworth | Sioux | Corydon (c. s.)..... | Wayne |
| Chelsea | Tama | Cotter | Louisa |
| Cherokee (c. s.)..... | Cherokee | Cottonwood | Lee |
| Chester | Howard | *Cou Falls | Johnson |
| Chillicothe | Wapello | Coulter | Franklin |
| *Chisholm | Monroe | Council Bluffs (c. s.)..... | Pottawattamie |
| Church | Allamakee | *County Line..... | Jefferson |
| *Churchville | Warren | Covington | Linn |
| Churdan | Greene | *Cranston | Muscatine |
| Cincinnati | Appanoose | Crawfordsville | Washington |
| Clare | Webster | Crescent | Pottawattamie |
| Clarence | Cedar | Cresco (c. s.) | Howard |
| Clarinda (c. s.)..... | Page | Creston (c. s.)..... | Union |
| Clarion (c. s.)..... | Wright | *Crocket | Mahaska |
| Clarkdale | Appanoose | *Crocker | Polk |
| Clarksville | Butler | Cromwell | Union |
| Clayton | Clayton | Croton | Lee |
| *Clayworks | Webster | Crystal Lake | Hancock |
| Clearfield | Taylor | Cumberland | Cass |
| Clear Lake | Cerro Gordo | Cumming | Warren |
| Cleghorn | Cherokee | Curlaw | Palo Alto |
| Clemons | Marshall | Cushing | Woodbury |
| Clermont | Fayette | Cylinder | Palo Alto |
| Cleves | Hardin | Dakota City (c. s.)..... | Humboldt |
| Climbing Hill | Woodbury | Dale | Guthrie |
| Clinton (c. s.)..... | Clinton | Dallas | Marion |
| Clio | Wayne | Dallas Center | Dallas |
| Clive | Polk | Dalton | Plymouth |
| *Cloverdale | Osceola | Dana | Greene |
| Clutier | Tama | Danbury | Woodbury |
| Coal Creek | Keokuk | Danville | Des Moines |
| *Coalfield | Monroe | *Darbyville | Appanoose |
| Coburg | Montgomery | Davenport (c. s.)..... | Scott |
| Coggon | Linn | *David | Mitchell |
| Coln | Page | Davis City | Decatur |
| Colesburg | Delaware | Dawson | Dallas |
| Colfax | Jasper | Dayton | Webster |
| College Springs | Page | Dean | Appanoose |
| Collins | Story | Decatur | Decatur |
| Colo | Story | Decorah (c. s.)..... | Winneshiek |
| Columbia | Marion | Dedham | Carroll |
| Columbus City | Louisa | Deep River | Poweshiek |
| Columbus Junction | Louisa | Defiance | Shelby |
| Commerce | Polk | *DeKalb | Decatur |
| Conesville | Muscatine | Delaware | Delaware |
| Conger | Warren | Delhi | Delaware |
| Conover | Winneshiek | Delmar | Clinton |
| Conrad | Grundy | Deloit | Crawford |
| Conroy | Iowa | Delphos | Ringgold |
| Conway | Taylor | Delta | Keokuk |

POSTOFFICES IN IOWA—CONTINUED.

Denison (c. s.)..... Crawford
 Denmark Lee
 Denver Bremer
 Derby Lucas
 Des Moines (c. s.)..... Polk

Stations.

East Des Moines.
 Easton Place.
 Fair Grounds.
 Grand View.
 Greenwood Park.
 Highland Park.
 Park Avenue.
 Sevastopol.
 University.

DeSoto Dallas
 Devon Chickasaw
 Dewar Black Hawk
 DeWitt Clinton
 Dexter Dallas
 Diagonal Ringgold
 *Diamond Appanoose
 Dickens Clay
 *Diff Appanoose
 Dike Grundy
 Dillon Marshall
 Dinsdale Tama
 Dixon Scott
 Dolliver Emmet
 Donahue Scott
 Donnan Fayette
 Donnelson Lee
 Doon Lyon
 Dorchester Allamakee
 Douds Leando Van Buren
 Dougherty Cerro Gordo
 *Douglass Fayette
 Dow City Crawford
 Downey Cedar
 Dows Wright
 Drakesville Davis
 Dubuque (c. s.)..... Dubuque
 Dudley Wapello
 Dumfries Pottawattamie
 Dumont Butler
 Dunbar Marshall
 Duncan Hancock
 Duncombe Webster
 Dundee Delaware
 Dunkerton Black Hawk
 Dunlap Harrison
 Durango Dubuque
 Durant Cedar
 Durham Marion
 Dyersville Dubuque
 Dysart Tama
 Eagle Grove Wright
 Earlham Madison
 Earling Shelby

Earlville Delaware
 Early Sac
 (East Des Moines Station, East Des
 Moines.)
 (Easton Place Station, Des Moines.)
 East Peru Madison
 East Pleasant Plain Jefferson
 Eddyville Wapello
 Edgewood Clayton
 Edna Lyon
 *Ehler Delaware
 Elberon Tama
 Eldon Wapello
 Eldora (c. s.)..... Hardin
 Eldorado Fayette
 Eldridge Scott
 Elgin Fayette
 Elkader (c. s.)..... Clayton
 Elkhart Polk
 Elkhorn Shelby
 Elkport Clayton
 Elliott Montgomery
 *Ells Crawford
 Ellston Ringgold
 Ellsworth Hamilton
 Elma Howard
 Elrick Louisa
 Elwell Story
 Elwood Clinton
 Ely Linn
 Emerson Mills
 Emmetsburg (c. s.)..... Palo Alto
 Enterprise Polk
 Epworth Dubuque
 *Ernie Floyd
 Essex Page
 Estherville (c. s.)..... Emmet
 Evans Mahaska
 *Evanston Webster
 Eveland Mahaska
 Everist Marion
 Everly Clay
 Ewart Poweshiek
 Exira Audubon
 Exline Appanoose
 Fairbank Buchanan
 Fairfax Linn
 Fairfield (c. s.)..... Jefferson
 (Fair Grounds, Station, Des Moines.)
 Fairmont Jasper
 Fairport Muscatine
 Farley Dubuque
 Farlin Greene
 Farmersburg Clayton
 Farmington Van Buren
 Farnhamville Calhoun
 Farragut Fremont
 Farrar Polk
 *Farson Wapello
 Faulkner Franklin

POSTOFFICES IN IOWA—CONTINUED.

| | | | |
|---------------------------------------|------------|---------------------------------------|---------------|
| Fayette | Fayette | Gilbertville | Black Hawk |
| Fenton | Kossuth | Gillett Grove | Clay |
| Ferguson | Marshall | Gilman | Marshall |
| Fernald | Story | Gilmore City | Pocahontas |
| Fertile | Worth | Givin | Mahaska |
| *Fifield | Marion | Gladbrook | Tama |
| Flagler | Marion | *Gladstone | Tama |
| Floris | Davis | *Gladwin | Louisa |
| Floyd | Floyd | *Glendale | Jefferson |
| *Flugstad | Webster | Glendon | Guthrie |
| Folletts | Clinton | *Glenellen | Woodbury |
| *Folsom | Mills | Glenwood (c. s.) | Mills |
| Fonda | Pocahontas | Gildedden | Carroll |
| Fontanelle | Adair | Goldfield | Wright |
| Ford | Warren | Goodell | Hancock |
| Forest City (c. s.) | Winnebago | Goose Lake | Clinton |
| Fort Atkinson | Winneshiek | Gowrie | Webster |
| Fort Des Moines | Polk | *Grable | Pottawattamie |
| Fort Dodge (c. s.) | Webster | Graettinger | Palo Alto |
| | | Graf | Dubuque |
| <i>Station.</i> | | Grafton | Worth |
| West Fort Dodge. | | Graham | Clayton |
| Fort Madison (c. s.) | Lee | Grand Junction | Greene |
| Foster | Monroe | Grand Mound | Clinton |
| Postoria | Clay | Grand River | Decatur |
| *Fraker | Monroe | Grandview | Louisa |
| Franklin | Lee | (Grand View, Station, Des Moines.) | |
| Frankville | Winneshiek | Granger | Dallas |
| Fraser | Boone | *Granite | Lyon |
| Fredericksburg | Chickasaw | Grant | Montgomery |
| Frederika | Bremer | Grant Center | Monona |
| Fredonia | Louisa | Grant City | Sac |
| Fredric | Monroe | Granville | Sioux |
| Fredsville | Grundy | Gravity | Taylor |
| Fremont | Mahaska | Gray | Audubon |
| Froelich | Clayton | Greeley | Delaware |
| Fruitland | Muscatine | Greene | Butler |
| Fulton | Jackson | Greenfield (c. s.) | Adair |
| *Galbraith | Kossuth | Green Island | Jackson |
| *Galland | Lee | Green Mountain | Marshall |
| Galt | Wright | Greenville | Clay |
| Galva | Ida | (Greenwood Park Station, Des Moines.) | |
| *Gambriel | Scott | *Gridley | Emmet |
| Garber | Clayton | Grimes | Polk |
| Garden City | Hardin | Grinnell | Poweshiek |
| Garden Grove | Decatur | Griswold | Cass |
| Gardiner | Dallas | Grundy Center (c. s.) | Grundy |
| Garnaville | Clayton | Gruver | Emmet |
| Garner (c. s.) | Hancock | Guernsey | Poweshiek |
| Garrison | Benton | Gunder | Clayton |
| Garwin | Tama | Guthrie Center (c. s.) | Guthrie |
| Gaza | O'Brien | Guttenberg | Clayton |
| Geneva | Franklin | Halbur | Carroll |
| (Genoa Bluffs, R. Sta., Millersburg.) | | Hale | Jones |
| George | Lyon | Halfa | Emmet |
| *Gerled | Kossuth | Hamburg | Fremont |
| Germania | Kossuth | Hamilton | Marion |
| Gibson | Keokuk | Hamlin | Audubon |
| Gifford | Hardin | Hampton (c. s.) | Franklin |
| Gilbert Station | Story | | |

POSTOFFICES IN IOWA—CONTINUED.

| | | | |
|---------------------------------------|---------------|----------------------|------------|
| Hancock | Pottawattamie | *Hoprig | Emmet |
| *Hanford | Cerro Gordo | Hornick | Woodbury |
| *Hanley | Madison | Hospers | Sioux |
| Hanlontown | Worth | Houghton | Lee |
| Hansell | Franklin | Hubbard | Hardin |
| Harcourt | Webster | Hudson | Black Hawk |
| Hardy | Humboldt | Hull | Sioux |
| *Harkes | Appanoose | Humboldt | Humboldt |
| Harlan (c. s.) | Shelby | Humeston | Wayne |
| Harper | Keokuk | *Hunters | Dickinson |
| Harpers Ferry | Allamakee | Huntington | Emmet |
| Harris | Osceola | Hurstville | Jackson |
| Hartford | Warren | *Hustad | Mitchell |
| Hartley | O'Brien | Hutchins | Hancock |
| Hartwick | Poweshiek | Huxley | Story |
| Harvard | Wayne | Hynes | Monroe |
| Harvey | Marion | Ida Grove (c. s.) | Ida |
| Haskins | Washington | Imogene | Fremont |
| Hastings | Mills | Independence (c. s.) | Buchanan |
| Havelock | Pocahontas | Indianola (c. s.) | Warren |
| Haverhill | Marshall | Industry | Webster |
| Hawarden | Sioux | Inwood | Lyon |
| Hawkeys | Fayette | Ionia | Chickasaw |
| Hawleyville | Page | Iowa Center | Story |
| Hayes | Adams | Iowa City (c. s.) | Johnson |
| Hayesville | Keokuk | Iowa Falls | Hardin |
| Hayfield | Hancock | Ira | Jasper |
| *Hayward | Dickinson | Ireton | Sioux |
| Hazelton | Buchanan | Iron Hills | Jackson |
| Hebron | Adair | Irving | Tama |
| Hedrick | Keokuk | Irvington | Kossuth |
| Henderson | Mills | Irwin | Shelby |
| Hepburn | Page | Jackson Junction | Winneshiek |
| Herdon | Guthrie | *Jacobs | Poweshiek |
| Herring | Sac | Jamalca | Guthrie |
| *Herrold | Polk | James | Plymouth |
| Hesper | Winneshiek | Jamison | Clarke |
| Hickory | Monroe | Janesville | Bremer |
| *Hicks | Black Hawk | Jefferson (c. s.) | Greene |
| High | Iowa | Jerome | Appanoose |
| Highland Center | Wapello | Jessup | Buchanan |
| (Highland Park, Station, Des Moines.) | | Jewell | Hamilton |
| Highlandville | Winneshiek | Joice | Worth |
| *Highview | Hamilton | Jolley | Calhoun |
| Hills | Johnson | *Jordon | Boone |
| Hillsboro | Henry | *Jubilee | Black Hawk |
| Hillsdale | Mills | *Judd | Webster |
| Hinton | Plymouth | Kalo | Webster |
| Hiteman | Monroe | Kalona | Washington |
| Hobart | Kossuth | Kamrar | Hamilton |
| Hocking | Monroe | Kanawha | Hancock |
| *Holbrook | Iowa | Kellerton | Ringgold |
| Holland | Grundy | Kelley | Story |
| Holmes | Wright | Kellogg | Jasper |
| Holstein | Ida | Kendallville | Winneshiek |
| Homer | Hamilton | *Kennebec | Monroe |
| Homestead | Iowa | *Kennedy | Dallas |
| Honey Creek | Pottawattamie | Kensett | Worth |
| Hopeville | Clarke | Kent | Union |
| Hopkinton | Delaware | Kentwood | Crawford |

POSTOFFICES IN IOWA—CONTINUED.

| | | | |
|-------------------------------------|------------|----------------------|---------------|
| Kenwood Park | Linn | *Lena | Webster |
| Keokuk | Lee | Lenox | Taylor |
| Keosauqua (c. s.) | Van Buren | Leon (c. s.) | Decatur |
| Keota | Keokuk | Leroy | Decatur |
| Kesley | Butler | Leslie | Clarke |
| Keswick | Keokuk | Lester | Lyon |
| Keystone | Benton | Letts | Louisa |
| Kilbourn | Van Buren | Lewis | Cass |
| Killduff | Jasper | Liberty Center | Warren |
| Kimballton | Audubon | Libertyville | Jefferson |
| Kingsley | Plymouth | *Lidderdale | Carroll |
| Kinross | Keokuk | Lima | Fayette |
| Kirkman | Shelby | Lime Springs | Howard |
| Kirkville | Wapello | *Linby | Jefferson |
| Kiron | Crawford | Linden | Dallas |
| Klemme | Hancock | Lineville | Wayne |
| Knierim | Calhoun | *Linnburg | Webster |
| *Knoke | Calhoun | Linn Grove | Buena Vista |
| Knowlton | Ringgold | *Linn Junction | Linn |
| Knoxville (c. s.) | Marion | Lisbon | Linn |
| Koszta | Iowa | Liscomb | Marshall |
| Lacey | Mahaska | Little Cedar | Mitchell |
| Lacona | Warren | Little Port | Clayton |
| Lacrew | Lee | Little Rock | Lyon |
| Laddsdale | Davis | Little Sioux | Harrison |
| *Ladoga | Taylor | Littleton | Buchanan |
| Ladora | Iowa | Livermore | Humboldt |
| Lake City | Calhoun | Lockridge | Jefferson |
| Lake Mills | Winnebago | Locust | Winneshek |
| Lake Park | Dickinson | Logan (c. s.) | Harrison |
| Lake View | Sac | Lohrville | Calhoun |
| *Lakewood | Lyon | Lone Rock | Kossuth |
| Lakonta | Mahaska | Lone Tree | Johnson |
| Lamolle | Marshall | Long Grove | Scott |
| Lamonl | Decatur | *Long Point | Tama |
| Lamont | Buchanan | *Lorah | Cass |
| Lamotte | Jackson | Lorimer | Union |
| Lanesboro | Carroll | *Loring | Polk |
| Langdon | Clay | Lost Nation | Clinton |
| *Langworthy | Jones | Loveland | Pottawattamie |
| Lansing | Allamakee | Lovilla | Monroe |
| *Lanyon | Webster | Lowden | Cedar |
| LaPorte City | Black Hawk | Lowell | Henry |
| Larchwood | Lyon | Low Moor | Clinton |
| Larrabee | Cherokee | Luana | Clayton |
| Latimer | Franklin | Lucas | Lucas |
| Latty | Des Moines | *Luray | Marshall |
| Laurel | Marshall | Luther | Boone |
| Laurens | Pocahontas | Luton | Woodbury |
| Lavana | Calhoun | Luverne | Kossuth |
| Lawler | Chickasaw | Luzerne | Benton |
| Lawton | Woodbury | Lynnville | Jasper |
| LeClaire | Scott | Lyons | Clinton |
| Ledyard | Kossuth | Lytton | Sac |
| (Leeds, Ind., Station, Sioux City.) | | McCallsburg | Story |
| LeGrand | Marshall | McCausland | Scott |
| Lehigh | Webster | McClelland | Pottawattamie |
| Leighton | Mahaska | McGregor | Clayton |
| Leland | Winnebago | McIntire | Mitchell |
| Le Mars (c. s.) | Plymouth | McPaul | Fremont |

POSTOFFICES IN IOWA—CONTINUED.

Macedonia Pottawattamie
 Macksburg Madison
 *Macy Hardin
 Madrid Boone
 Magnolia Harrison
 Malcom Poweshiek
 Mallard Palo Alto
 *Malone Clinton
 Maloy Ringgold
 Malvern Mills
 Manchester (c. s.) Delaware
 Manhattan Dickinson
 Manilla Crawford
 Manly Worth
 Manning Carroll
 Manson Calhoun
 Maple Hill Emmet
 Maple River Carroll
 Mapleton Monona
 Maquoketa (c. s.) Jackson
 Marathon Buena Vista
 Marble Rock Floyd
 Marcus Cherokee
 Marengo (c. s.) Iowa
 Marion (c. s.) Linn
 Marne Cass
 *Marsh Louisa
 Marshalltown (c. s.) Marshall

Stations.

A (Soldiers' Home.)

Martelle Jones
 Martinsburg Keokuk
 Marysville Marion
 Mason City (c. s.) Cerro Gordo
 Masonville Delaware
 Massena Cass
 *Massillon Cedar
 Matlock Sioux
 *Maud Allamakee
 Maurice Sioux
 Maxwell Story
 Maynard Fayette
 Mechanicsville Cedar
 Mederville Clayton
 Mediapolis Des Moines
 Melbourne Marshall
 Melrose Monroe
 Meltonville Worth
 Melvin Osceola
 Menlo Guthrie
 Meriden Cherokee
 Merrill Plymouth
 Meservey Cerro Gordo
 *Metz Jasper
 *Meyer Mitchell
 Middle River Madison
 Middletown Des Moines
 Miles Jackson
 Milford Dickinson

Miller Hancock
 Millersburg Iowa
 (R. Station, Geona Bluff.)
 Milo Warren
 Milton Van Buren
 Minburn Dallas
 Minden Pottawattamie
 Mineola Mills
 Mineral Ridge Boone
 *Minerva Marshall
 Mingo Jasper
 *Minkler Bremer
 Missouri Valley Harrison
 Mitchell Mitchell
 Mitchellville Polk
 Modale Harrison
 Moingona Boone
 Mondamin Harrison
 Moneta O'Brien
 Monmouth Jackson
 Monona Clayton
 Monroe Jasper
 Montieith Guthrie
 Montezuma (c. s.) Poweshiek
 Montgomery Dickinson
 Monticello Jones
 Montour Tama
 Montpeller Muscatine
 Montrose Lee
 Moorhead Monona
 Moorland Webster
 *Moran Dallas
 Moravia Appanoose
 Morley Jones
 Morning Sun Louisa
 Morrison Grundy
 *Morse Johnson
 Moscow Muscatine
 Moulton Appanoose
 Mount Auburn Benton
 Mount Ayr (c. s.) Ringgold
 Mount Etna Adams
 Mount Hamill Lee
 Mount Pleasant (c. s.) Henry
 Mount Sterling Van Buren
 Mount Union Henry
 Mount Vernon Linn
 Mount Zion Van Buren
 Merville Woodbury
 *Murphy Jasper
 Murray Clarke
 Muscatine (c. s.) Muscatine
 Mystic Appanoose
 Nashua Chickasaw
 Nashville Jackson
 Navan Winneshiek
 Nemaha Sac
 Neola Pottawattamie
 Nevada (c. s.) Story
 Nevinville Adams

POSTOFFICES IN IOWA—CONTINUED.

| | | | |
|--------------------|-------------|-----------------------|-------------|
| *Pleasant Grove | Des Moines | Riverton | Fremont |
| Pleasanton | Decatur | Riverview | Wapello |
| Pleasant Plain | Jefferson | Robertson | Hardin |
| Pleasant Valley | Scott | Robins | Linn |
| Pleasantville | Marion | Rock Falls | Cerro Gordo |
| *Pleassis | O'Brien | Rockford | Floyd |
| Plover | Pocahontas | Rock Rapids (c. s.) | Lyon |
| Plymouth | Cerro Gordo | Rock Valley | Sioux |
| Pocahontas (c. s.) | Pocahontas | Rockwell | Cerro Gordo |
| Polk | Polk | Rockwell City (c. s.) | Calhoun |
| Pomeroy | Calhoun | Rodman | Palo Alto |
| Popejoy | Franklin | Rodney | Monona |
| Portland | Cerro Gordo | *Roelyn | Webster |
| Portsmouth | Shelby | *Rogers | Linn |
| Postville | Allamakee | Roland | Story |
| *Powersville | Floyd | Rolfe | Pocahontas |
| Prairieburg | Linn | Rome | Henry |
| Prairie City | Jasper | Roscoe | Des Moines |
| Prescott | Adams | Rosehill | Mahaska |
| Preston | Jackson | Ross | Audubon |
| Pringhar (c. s.) | O'Brien | Rossie | Clay |
| Primrose | Lee | Rossville | Allamakee |
| Princeton | Scott | Rowan | Wright |
| Prole | Warren | Rowley | Buchanan |
| Promise City | Wayne | Royal | Clay |
| Protivin | Howard | Ruble | Washington |
| Pulaski | Davis | Rudd | Floyd |
| Quasqueton | Buchanan | Runnells | Polk |
| Quimby | Cherokee | Russell | Lucas |
| Radcliffe | Hardin | Ruthven | Palo Alto |
| Rake | Winnebago | Rutland | Humboldt |
| Ralston | Carroll | Rutledge | Wapello |
| Randalia | Fayette | Ryan | Delaware |
| Randall | Hamilton | Sabula | Jackson |
| Randolph | Fremont | Sac City (c. s.) | Sac |
| Rathbun | Appanoose | Saint Ansgar | Mitchell |
| Raymond | Black Hawk | Saint Anthony | Marshall |
| Readlyn | Bremer | Saint Benedict | Kossuth |
| Reasnor | Jasper | Saint Charles | Madison |
| Redding | Ringgold | Saint Donatus | Jackson |
| Redfield | Dallas | Saint Lucas | Fayette |
| Red Oak (c. s.) | Montgomery | Saint Marys | Warren |
| Reinbeck | Grundy | Saint Olaf | Clayton |
| Rembrandt | Buena Vista | *Saint Sebald | Clayton |
| Remsen | Plymouth | Salem | Henry |
| Renwick | Humboldt | Salix | Woodbury |
| Republic | Chickasaw | Sanborn | O'Brien |
| Rhodes | Marshall | Sandspring | Delaware |
| Riceville | Mitchell | Saratoga | Howard |
| Richards | Calhoun | *Sattre | Winneshiek |
| Richland | Keokuk | Saude | Chickasaw |
| Richmond | Washington | Scarville | Winnebago |
| Ricketts | Crawford | Schaller | Sac |
| Ridgeway | Winneshiek | Schleswig | Crawford |
| *Rinard | Calhoun | Scotch Grove | Jones |
| Ringsted | Emmet | Scranton | Greene |
| Ripley | Greene | Searsboro | Poweshiek |
| River Junction | Johnson | Severs | Jasper |
| Riverside | Washington | Selma | Van Buren |
| River Sioux | Harrison | Seney | Plymouth |

POSTOFFICES IN IOWA—Continued.

| | | | |
|---|-------------|--------------------------|---------------|
| Sergeant Bluff | Woodbury | Stockport | Van Buren |
| (Sevastapol Station, Des Moines.) | | Stockton | Muscatine |
| Sewal | Wayne | Stone City | Jones |
| Sexton | Kossuth | Storm Lake (c. s.) | Buena Vista |
| Seymour | Wayne | Story City | Story |
| Shambaugh | Page | Stout | Grundy |
| Shannon City | Union | Strahan | Mills |
| Sharpsburg | Taylor | Stratford | Hamilton |
| Sheffield | Franklin | Strawberry Point | Clayton |
| Shelby | Shelby | Struble | Plymouth |
| Sheldahl | Polk | Stuart | Guthrie |
| Sheldon | O'Brien | Sully | Jasper |
| Shell Rock | Butler | Sulphur Springs | Buena Vista |
| Shellsburg | Benton | Summerset | Warren |
| Shenandoah | Page | Summitville | Lee |
| *Sherman | Hardin | Sumner | Bremer |
| Sherwood | Calhoun | Sunbury | Cedar |
| Shipley | Story | Superior | Dickinson |
| Shueyville | Johnson | Sutherland | O'Brien |
| Sibley (c. s.) | Osceola | Swaledale | Cerro Gordo |
| Sidney (c. s.) | Fremont | Swan | Marion |
| Sigourney (c. s.) | Keokuk | Swea City | Kossuth |
| Silver City | Mills | Swedesburg | Henry |
| Sioux Center | Sioux | Swisher | Johnson |
| Sioux City (c. s.) | Woodbury | Sylvia | Linn |
| <i>Ind. Station.</i> | | Tabor | Fremont |
| <i>Leeds.</i> | | Taintor | Mahaska |
| Sioux Rapids | Buena Vista | Talleyrand | Keokuk |
| Slater | Story | Talmage | Union |
| Sloan | Woodbury | Tama | Tama |
| Smithland | Woodbury | *Tara | Webster |
| Soldier | Monona | Teeds Grove | Clinton |
| (Soldiers' Home, Sta. A. Marshalltown.) | | Templeton | Carroll |
| Solon | Johnson | Tenant | Shelby |
| Somers | Calhoun | Terril | Dickinson |
| South Amana | Iowa | Thayer | Union |
| South English | Keokuk | Thompson | Winnebago |
| (South Side Station, Ottumwa.) | | Thor | Humboldt |
| Spaulding | Union | Thornburg | Keokuk |
| Spechts Ferry | Dubuque | Thornton | Cerro Gordo |
| Spencer (c. s.) | Clay | Thorpe | Delaware |
| Sperry | Des Moines | Thurman | Fremont |
| Spillville | Winneshiek | Ticonic | Monona |
| Spirit Lake (c. s.) | Dickinson | Tiffin | Johnson |
| Spragueville | Jackson | Tilton | Poweshiek |
| Spring Brook | Jackson | Tingley | Ringgold |
| Springdale | Cedar | *Tioga | Mahaska |
| Spring Hill | Warren | Tipton (c. s.) | Cedar |
| Springville | Linn | Titonka | Kossuth |
| Stacyville | Mitchell | Toddyville | Linn |
| Stanhope | Hamilton | Toeterville | Mitchell |
| Stanley | Buchanan | Toledo (c. s.) | Tama |
| Stanton | Montgomery | Toronto | Clinton |
| Stanwood | Cedar | Tracy | Marion |
| State Center | Marshall | Traer | Tama |
| Steamboat Rock | Hardin | Trenton | Henry |
| Stennett | Montgomery | Treynor | Pottawattamie |
| Stiles | Davis | Tripoli | Bremer |
| Stilson | Hancock | Troy | Davis |
| *Stillwell | Poweshiek | Troy Mills | Linn |
| | | Truesdale | Buena Vista |

POSTOFFICES IN IOWA—CONTINUED

| | | | |
|--|---------------|-------------------------------------|---------------|
| Truro | Madison | Webster | Keokuk |
| Turin | Monona | Webster City (c. s.) | Hamilton |
| Turkey River | Clayton | Weldon | Decatur |
| *Turner | Jasper | Wellman | Washington |
| Tuskeega | Decatur | Wellsburg | Grundy |
| Udell | Appanoose | Welton | Clinton |
| *Ulmer | Sac | Wesley | Kossuth |
| Underwood | Pottawattamie | *West | Iowa |
| Union | Hardin | West Bend | Palo Alto |
| Unionville | Appanoose | West Branch | Cedar |
| (University Place, Station, Des Moines.) | | West Burlington | Des Moines |
| Urbana | Benton | Westchester | Washington |
| Uts | Monona | Westfield | Plymouth |
| Vail | Crawford | (West Fort Dodge Sta., Fort Dodge.) | |
| Valeria | Jasper | Westgate | Fayette |
| Valley Junction | Polk | West Grove | Davis |
| Vanclave | Marshall | West Liberty | Muscatine |
| Van Horn | Benton | West Mitchell | Mitchell |
| Van Meter | Dallas | Weston | Pottawattamie |
| Van Wert | Decatur | Westphalia | Shelby |
| Varina | Pocahontas | West Point | Lee |
| Ventura | Cerro Gordo | West Side | Crawford |
| Veo | Jefferson | West Union (c. s.) | Fayette |
| *Verdi | Washington | Wever | Lee |
| Victor | Iowa | What Cheer | Keokuk |
| Viele | Lee | Wheatland | Clinton |
| Villisca | Montgomery | White City | Mahaska |
| Vincennes | Lee | Whiting | Monona |
| Vincent | Webster | Whittemore | Kossuth |
| Vining | Tama | Whitten | Hardin |
| Vinton (c. s.) | Benton | Whittier | Linn |
| Viola | Linn | Wichita | Guthrie |
| Volga | Clayton | Wick | Warren |
| Voorhies | Black Hawk | *Wightman | Calhoun |
| Wadena | Fayette | *Wilke | Hardin |
| Walcott | Scott | Williams | Hamilton |
| Walford | Benton | Williamsburg | Iowa |
| Walker | Linn | Wilton Junction | Muscatine |
| Wallingford | Emmet | Winfield | Henry |
| Wall Lake | Sac | *Winslow | Black Hawk |
| Walnut | Pottawattamie | Winterset (c. s.) | Madison |
| Wapello (c. s.) | Louisa | Winthrop | Buchanan |
| Ware | Pocahontas | Wiota | Cass |
| Washburn | Black Hawk | Woden | Hancock |
| Washington (c. s.) | Washington | Woodbine | Harrison |
| Washta | Cherokee | Woodburn | Clarke |
| Waterloo (c. s.) | Black Hawk | Woodland | Decatur |
| | | Woodward | Dallas |
| | | Woolson | Jefferson |
| | | Woolstock | Wright |
| | | Worthington | Dubuque |
| | | Wright | Mahaska |
| | | Wyman | Louisa |
| | | Wyoming | Jones |
| | | Yale | Guthrie |
| | | Yarmouth | Des Moines |
| | | Yetter | Calhoun |
| | | Yorkshire | Harrison |
| | | Yorktown | Page |
| | | Zearing | Story |
| | | Zwingle | Jackson |

Station.

A 620 Sycamore Street.

| | |
|-----------------------|-----------|
| Waterville | Allamakee |
| Watkins | Benton |
| Waubeek | Linn |
| Waucoma | Fayette |
| Waukes | Dallas |
| Waukon (c. s.) | Allamakee |
| Waukon Junction | Allamakee |
| Waupeton | Dubuque |
| Waverly (c. s.) | Bremer |
| Wayland | Henry |
| Webb | Clay |

POSTOFFICES DISCONTINUED

| Office | County | Supplied from |
|---------------|------------|--------------------|
| Adaville | Plymouth | Akron. |
| Addison | Humboldt | Humboldt |
| Allen | Harrison | Woodbine. |
| Almoral | Delaware | Earlville. |
| Artesian | Bremer | Waverly. |
| Ashwa | Polk | Valley Junction. |
| Beebetown | Harrison | Logan. |
| Bethel | Washington | Columbus Junction. |
| Bethesda | Page | Hepburn. |
| Beulah | Clayton | McGregor. |
| Bladenburg | Wapello | Agency. |
| Blifedon | Clinton | Grand Mound. |
| Bluffton | Winneshlek | Decorah. |
| Border Plains | Webster | Duncombe. |
| Bracewell | Decatur | Lineville. |
| Briscoe | Adams | Cumberland. |
| Bromley | Marshall | Clemons. |
| Brushy | Webster | Duncombe. |
| Buckcreek | Bremer | Sumner. |
| Caledonia | Ringgold | Mt. Ayr. |
| Caloma | Marion | Lacona. |
| Canoe | Winneshlek | Decorah. |
| Cardiff | Mitchell | Osage. |
| Carl | Adams | Corning. |
| Carrollton | Carroll | Dedham. |
| Chequest | Davis | Selma. |
| Chickasaw | Chickasaw | Nashua. |
| Clarkson | Warren | Carlisle. |
| Clay | Washington | Richland. |
| Cleveland | Lucas | Lucas. |
| Clyde | Jasper | Collins. |
| Coalville | Webster | Fort Dodge. |
| Conner | Allamakee | Waukon. |
| Cool | Warren | Indianola. |
| Craincreek | Black Hawk | Denver. |
| Crathorne | Plymouth | LeMars. |
| Crisp | Harrison | Logan. |
| Crown | Decatur | Leon. |
| Curtis | Johnson | North Liberty. |
| Daytonville | Washington | Wellman. |
| Deerfield | Chickasaw | Bassett. |
| Denova | Henry | Mount Pleasant. |
| Depew | Palo Alto | Cylinder. |
| Dif | Appanoose | Moulton. |
| Donley | Marion | Knoxville. |
| Doran | Mitchell | Riceville. |
| Dresden | Chickasaw | New Hampton. |
| Dublin | Washington | Washington. |
| Dunreath | Marion | Cordova. |
| Eagle Center | Black Hawk | Waterloo. |
| Eden | Fayette | Waucoma. |
| Egan | Allamakee | Waterville. |
| Eldergrove | Allamakee | Harpers Ferry. |
| Ellendale | Plymouth | Merrill. |
| Elvira | Clinton | Low Moor. |
| Erastus | Guthrie | Coon Rapids. |
| Fairview | Jones | Springville. |
| Fairville | Palo Alto | Cylinder. |
| Fallow | Palo Alto | Graettinger. |
| Fillmore | Dubuque | Cascade. |
| Forsyth | Emmet | Ringsted. |
| Four Corners | Jefferson | Lockridge. |
| Fraker | Monroe | Albia. |

POSTOFFICES DISCONTINUED

843

POSTOFFICES DISCONTINUED—CONTINUED

| Office | County | Supplied from |
|------------------|-------------|------------------|
| Franklin Station | Lee | Donnelson. |
| Freeport | Winneshiek | Decorah. |
| Fuller | Mitchell | Osage. |
| Frenchcreek | Allamakee | Lansing. |
| Galesburg | Jasper | Reasoner. |
| Genoa | Wayne | Seymour. |
| Genoa Bluff | Iowa | Marengo. |
| Germanville | Jefferson | Brighton. |
| Gifford | Hardin | Union. |
| Glade | Worth | Manly. |
| Graf | Dubuque | Dubuque. |
| Grovehill | Bremer | Fairbank. |
| Hagerty | Dickinson | Lakepark. |
| Hanna | Kossuth | Luverne. |
| Harrison | Madison | Hebron. |
| Hastle | Polk | Adelphi. |
| Havre | Washington | Crawfordsville. |
| Hawthorne | Montgomery | Red Oak. |
| Henshaw | Taylor | Villisca. |
| Hobart | Kossuth | Algona. |
| Holy Cross | Dubuque | N. Buena Vista. |
| Holly Springs | Woodbury | Hornick. |
| Hunters | Dickinson | Spirit Lake. |
| Iconium | Appanoose | Mystic. |
| Ion | Allamakee | Waterville. |
| Ivester | Grundy | Grundy Center. |
| Iveyville | Adams | Brooks. |
| Jacksonville | Shelby | Harlan. |
| Jamestown | Scott | Davenport. |
| Kasson | Madison | Lorimer. |
| Keb | Wapello | Ottumwa. |
| Keen | Polk | Des Moines. |
| Klingert | Bremer | Dunkerton. |
| Knittel | Bremer | Readlyn. |
| Knox | Fremont | Thurman. |
| La Hoyt | Henry | Mount Pleasant. |
| Lancaster | Keokuk | Stgourney. |
| Lawnhill | Hardin | Eldora. |
| Lear | Grundy | Stout. |
| Leslie | Clarke | Osceola. |
| Leverett | Buena Vista | Marathon. |
| Levey | Polk | Avon. |
| Lexington | Washington | Washington. |
| Liberty | Clarke | New Virginia. |
| Lida | Warren | Norwalk. |
| Lime City | Cedar | Wilton Junction. |
| Little Turkey | Chickasaw | Lawler. |
| Lothrop | Warren | Prole. |
| Lotts Creek | Kossuth | Algona. |
| Lyndale | Allamakee | Lansing. |
| Mackey | Boone | Story City. |
| Mammen | Plymouth | LeMars. |
| Mark | Davis | Bloomfield. |
| May City | Osceola | Ocheyedan. |
| Medora | Warren | New Virginia. |
| Merrimac | Jefferson | Brighton. |
| Middleburg | Sioux | Orange City. |
| Midway | Woodbury | Battle Creek. |
| Moor | Lee | Keokuk. |
| Millville | Clayton | Turkey River. |
| Mortons Mill | Montgomery | Villisca. |
| Munterville | Wapello | Dudley. |
| Nanito | Adair | Greenfield. |
| Nansen | Chickasaw | New Hampton. |
| Nasset | Winneshiek | Decorah. |
| Nelson | Guthrie | Guthrie Center. |
| Neptune | Plymouth | LeMars. |
| New Haven | Mitchell | Osage. |
| Norwood | Lucas | Lucas. |
| Nyman | Page | Red Oak. |
| Oimitz | Lucas | Russell. |
| Oneska | Mahaska | Barnes City. |
| Ord | Madison | Winterset. |
| Ortonville | Dallas | Waukee. |
| Owego | Woodbury | Salix. |

POSTOFFICES DISCONTINUED—CONTINUED

| Office | County | Supplied from |
|--------------------|---------------|------------------|
| Palmyra | Warren | Carlisle. |
| Panther | Dallas | Dallas Center. |
| Pearl City | Appanoose | Cincinnati. |
| Petrol | Woodbury | Oto. |
| Peoria | Mahaska | Pella. |
| Petersburg | Delaware | Earlville. |
| Petosia | Dubuque | Merrill. |
| Philly | O'Brien | Sheldon. |
| Pitzer | Madison | Earlham. |
| Plum Creek | Kossuth | Algona. |
| Prairiebell | Jasper | Prairie City. |
| Prairie Rose | Shelby | Walnut. |
| Prussia | Adair | Fontanelle. |
| Quandahl | Allamakee | Dorchester. |
| Quarry | Marshall | Marshalltown. |
| Raleigh | Emmet | Estherville. |
| Rands | Calhoun | Rockwell City. |
| Ray | Appanoose | Moravia. |
| Reels | Pottawattamie | Honey Creek. |
| Riggs | Clinton | Delmar. |
| Ringgold | Ringgold | Mt. Ayr. |
| Rockbranch | Woodbury | Correctionville. |
| Roots Siding | Butler | Clarksville. |
| Rorbeck | Shelby | Marne. |
| Roseville | Mahaska | Marble Rock. |
| Roundgrove | Scott | Stockton. |
| Rousseau | Marion | Knoxville. |
| Ruble | Plymouth | Akron. |
| Rusk | Pocahontas | Fonda. |
| Safeside | Guthrie | Casey. |
| Saint Joseph | Kossuth | Bode. |
| Salina | Jefferson | Fairfield. |
| Sandusky | Lee | Montrose. |
| Sandyville | Warren | Ackworth. |
| Santiago | Polk | Mitchellville. |
| Sawyer | Lee | Fort Madison. |
| Sciola | Montgomery | Villisca. |
| Scott | Fayette | Arlington. |
| Seneca | Kossuth | Fenton. |
| Siam | Taylor | Hopkins, Mo. |
| Silverlake | Worth | Northwood. |
| Slifer | Webster | Gowrie. |
| Strand | Adams | Nodaway. |
| Tenold | Worth | Northwood. |
| Toolsboro | Louisa | Wapella. |
| Tyrone | Monroe | Melrose. |
| Updegraff | Clayton | East Elkport. |
| Valley | Washington | Keota. |
| Vandalia | Jasper | Prairie City. |
| Vilmar | Butler | Greene. |
| Vinje | Winnebago | Scarville. |
| Vista | Buchanan | Independence. |
| Volney | Allamakee | Monona. |
| Wallace | Dickinson | Everly. |
| Waneta | Davis | Pulaski. |
| Warren | Lee | Donnelson. |
| Wapsie | Bremer | Tripoli. |
| Washington Prairie | Winneshiek | Waukon. |
| Wayne | Henry | Olds. |
| Weller | Monroe | Lovilla. |
| Western College | Linn | Cedar Rapids. |
| Westerville | Decatur | Grand River. |
| Wheelerwood | Cerro Gordo | Mason City. |
| White Elm | Davis | Selma. |
| White Sulphur | Scott | Davenport. |
| Whitesboro | Harrison | Woodbine. |
| Williamson | Adams | Prescott. |
| Williamtown | Chickasaw | New Hampton. |
| Yeomans | Plymouth | Sioux City. |

LAND AREA OF IOWA

Land Area of Iowa in Square Miles.

| | | | | | |
|-------------|-----|-----------|-----|---------------|--------|
| Adair | 576 | Franklin | 576 | Montgomery | 432 |
| Adams | 432 | Fremont | 514 | Muscatine | 435 |
| Allamakee | 615 | Greene | 570 | O'Brien | 576 |
| Appanoose | 500 | Grundy | 504 | Osceola | 408 |
| Audubon | 432 | Guthrie | 576 | Page | 528 |
| Benton | 720 | Hamilton | 576 | Pale Alto | 576 |
| Black Hawk | 576 | Hancock | 576 | Plymouth | 820 |
| Boone | 576 | Hardin | 576 | Pocahontas | 576 |
| Bremer | 432 | Harrison | 684 | Polk | 576 |
| Buchanan | 576 | Henry | 432 | Pottawattamie | 876 |
| Buena Vista | 576 | Howard | 460 | Poweshiek | 576 |
| Butler | 576 | Humboldt | 432 | Ringgold | 545 |
| Calhoun | 576 | Ida | 432 | Sac | 576 |
| Carroll | 576 | Iowa | 576 | Scott | 447 |
| Cass | 576 | Jackson | 619 | Shelby | 576 |
| Cedar | 576 | Jasper | 720 | Sioux | 768 |
| Cerro Gordo | 576 | Jefferson | 432 | Story | 576 |
| Cherokee | 576 | Johnson | 578 | Tama | 720 |
| Chickasaw | 504 | Jones | 576 | Taylor | 540 |
| Clarke | 432 | Keokuk | 576 | Union | 432 |
| Clay | 576 | Kossuth | 984 | Van Buren | 502 |
| Clayton | 745 | Lee | 490 | Wapello | 432 |
| Clinton | 680 | Linn | 720 | Warren | 576 |
| Crawford | 720 | Louisa | 336 | Washington | 576 |
| Dallas | 576 | Lucas | 432 | Wayne | 528 |
| Davis | 500 | Lyon | 600 | Webster | 720 |
| Decatur | 534 | Madison | 576 | Winnebago | 408 |
| Delaware | 576 | Mahaska | 576 | Winneshiek | 636 |
| Des Moines | 400 | Marion | 576 | Woodbury | 364 |
| Dickinson | 408 | Marshall | 576 | Worth | 408 |
| Dubuque | 604 | Mills | 445 | Wright | 576 |
| Emmet | 408 | Mitchell | 480 | | |
| Fayette | 720 | Monona | 432 | Total | 55,475 |
| Floyd | 504 | Monroe | 432 | | |

LEGAL HOLIDAYS IN IOWA

January 1, New Year's Day; February 12, Lincoln's Birthday; February 22, Washington's Birthday; May 30, Memorial Day; July 4, Independence Day; the first Monday in September, Labor Day; the day of the general election; Thanksgiving Day and December 25, Christmas.

STATISTICS OF IOWA

FREE PUBLIC

| Number | Place | Population 1905 | Name of Library | Librarian | Year Founded | Total Number Volumes |
|--------|----------------|-----------------|-----------------|----------------------|--------------|----------------------|
| 1 | Albia | 3,957 | Free Public | Mrs. Laura M. Duncan | 1905 | 2,223 |
| 2 | Algona | 3,047 | Free Public | Mrs. E. M. Horton | 1899 | 5,103 |
| 3 | Ames | 3,292 | Free Public | Kittie B. Freed | 1904 | 3,666 |
| 4 | Anamosa | 2,878 | Free Public | Cornelia McCarn | 1903 | 4,223 |
| 5 | Atlantic | 4,893 | Free Public | Mary N. Adams | 1903 | 3,952 |
| 6 | Boone | 9,500 | Ericson | Bessie Moffatt | 1885 | 9,575 |
| 7 | Burlington | 25,318 | Free Public | Daisy B. Sabin | 1885 | 24,667 |
| 8 | Carroll | 3,203 | Free Public | Mrs. Martha H. Bangs | 1900 | 2,849 |
| 9 | Cedar Falls | 6,329 | Free Public | Eunice H. Overman | 1878 | 6,181 |
| 10 | Cedar Rapids | 28,759 | Free Public | Harriet A. Wood | 1896 | 16,895 |
| 11 | Centerville | 6,967 | Drake | Beth Gault | 1902 | 6,617 |
| 12 | Central City | 607 | John C. Clegg | Mrs. Howard Bliss | 1895 | 2,000 |
| 13 | Chariton | 4,045 | Free Public | Estella Cook | 1898 | 2,599 |
| 14 | Charles City | 4,546 | Free Public | Eva L. Fitch | 1878 | 6,519 |
| 15 | Cherokee | 3,998 | Free Public | Jessie P. Swem | 1898 | 5,117 |
| 16 | Clarinda | 4,020 | Free Public | Mrs. Clara B. Willis | 1906 | 2,767 |
| 17 | Clarion | 1,885 | Morgan Everts | Mrs. George Eldridge | 1907 | 1,949 |
| 18 | Clinton | 22,756 | Free Public | Grace Mullany | 1902 | 14,670 |
| 19 | Colfax | 2,553 | Free Public | Josephine B. Logsdon | 1902 | 1,857 |
| 20 | Corning | 1,943 | Free Public | Sara Shepard | 1897 | 4,198 |
| 21 | Council Bluffs | 25,231 | Free Public | Mrs. Mary E. Dalley | 1882 | 21,890 |
| 22 | Cresco | 2,931 | Free Public | Margaret E. Copeland | 1903 | 2,525 |
| 23 | Davenport | 39,797 | Free Public | Grace D. Rose | 1900 | 24,142 |
| 24 | Denison | 3,173 | Free Public | Grace E. Myers | 1904 | 4,965 |
| 25 | Des Moines | 76,626 | Free Public | Ella M. McLoney | 1882 | 37,440 |
| 26 | DeWitt | 1,608 | Free Public | Elsie Saxton | 1902 | 1,890 |
| 27 | Dubuque | 41,941 | Carnegie-Stout | Lillian B. Arnold | 1902 | 24,382 |
| 28 | Eagle Grove | 3,122 | Free Public | Mrs. B. Y. Miller | 1902 | 1,681 |
| 29 | Eddyville | 1,127 | Free Public | Mabel Riggs | 1896 | 1,394 |
| 30 | Eldon | 2,316 | Free Public | Jessie Alford | 1906 | 1,108 |
| 31 | Eldora | 2,278 | Free Public | Elva Greef | 1878 | 4,070 |
| 32 | Emmetsburg | 2,750 | | Mias Florence Burt | | |
| 33 | Estherville | 3,650 | Free Public | Mrs. H. H. Davidson | 1896 | 4,075 |
| 34 | Fairfield | 5,009 | Free Public | H. M. Dysart | 1900 | 14,817 |
| 35 | Forest City | 1,685 | Free Public | Pearl M. Bahner | 1899 | 2,317 |
| 36 | Fort Dodge | 14,869 | Free Public | Mrs. J. M. Carpenter | 1890 | 10,387 |
| 37 | Fort Madison | 8,787 | Cattermole | Rebecca Hesser | 1898 | 6,500 |
| 38 | Galva | 500 | Free Public | Ida Ackert | 1909 | 544 |
| 39 | Glenwood | 2,505 | Free Public | Emma Beckman | 1906 | 1,840 |
| 40 | Grinnell | 4,634 | Stewart Public | Flora F. Carr | 1894 | 3,648 |
| 41 | Hampton | 2,800 | Free Public | Helen Sweet | 1801 | 4,878 |
| 42 | Hawarden | 2,019 | Free Public | Jennie P. Smith | 1901 | 1,719 |
| 43 | Hawkeye | 535 | Free Public | Mrs. L. J. Shales | 1898 | |
| 44 | Humboldt | 1,637 | Free Public | Grace Shallenberger | 1907 | 900 |
| 45 | Independence | 3,868 | Free Public | Minnie Markham | 1874 | 4,457 |
| 46 | Indianola | 3,896 | Free Public | Hannah M. Babb | 1890 | 5,372 |
| 47 | Iowa City | 8,497 | Free Public | Helen McRaith | 1897 | 10,366 |
| 48 | Iowa Falls | 3,049 | Free Public | Mrs. Florence Anders | 1901 | 2,797 |

LIBRARIES FOR 1908

LIBRARIES

| Number | Volumes Added 1908 | Number Volumes Loaned 1908 | Borrowers | | Tax Income | Income from Other Sources | Expenditures | | | | Persons Employed not including Janitors | | Hours Open Per Week | |
|--------|--------------------|----------------------------|-----------|---------|------------|---------------------------|--------------|---------|-------------|--------------------------------------|---|-----------|---------------------|----|
| | | | City | Country | | | Books | Binding | Periodicals | Salaries of Librarian and Assistants | Paid | Volunteer | | |
| 1 | 356 | 13,408 | 1,627 | 10 | \$ 1,181 | | \$ 199 | \$ 4 | | \$ 438 | 2 | 1 | 25 | |
| 2 | 283 | 13,428 | 1,146 | 2 | 1,118 | 126 | 187 | 47 | 77 | 540 | 2 | 2 | 33 | |
| 3 | 564 | 9,283 | 457 | 12 | 1,913 | 83 | 265 | 75 | 59 | 620 | 2 | 1 | 21 | |
| 4 | 195 | 10,302 | 1,266 | 8 | 688 | 212 | 136 | | 59 | 319 | 1 | | 27 | |
| 5 | 590 | 20,624 | 2,000 | 14 | 1,390 | | 252 | 245 | 56 | 480 | 1 | | 48 | |
| 6 | 945 | 14,700 | 3,342 | 8 | 2,858 | | 1,029 | 114 | 74 | 1,090 | 3 | | 66 | |
| 7 | 1,674 | 79,256 | 6,333 | 1 | 6,309 | 180 | 1,081 | 677 | 181 | 2,310 | 4 | 2 | 75 | |
| 8 | 329 | 8,017 | 873 | 6 | 820 | | 176 | 81 | 30 | 450 | 2 | | 36 | |
| 9 | 255 | 20,320 | 1,559 | 3 | 2,072 | | 391 | 204 | 73 | 791 | 2 | | 51 | |
| 10 | 1,890 | 99,630 | 8,298 | 171 | 8,552 | 1,615 | 1,932 | 705 | 355 | 3,985 | 7 | 5 | 84 | |
| 11 | 471 | 21,628 | 2,057 | 3 | 1,480 | | 354 | 77 | 47 | 600 | 2 | 2 | 54 | |
| 12 | 140 | | | | 150 | 120 | | | 13 | 75 | | | | |
| 13 | 238 | 12,387 | 876 | 34 | 996 | | 144 | 44 | 42 | 308 | 2 | | 28 | |
| 14 | 292 | 22,219 | 2,753 | 18 | 1,589 | | 274 | 55 | 43 | 482 | 2 | | 34 | |
| 15 | 372 | 15,732 | 1,448 | 9 | 1,847 | | 291 | 91 | 80 | 470 | 1 | 1 | 33 | |
| 16 | 675 | 12,750 | 1,552 | 347 | 1,337 | | 751 | | 152 | 360 | | | 20 | |
| 17 | 1,949 | 13,069 | 913 | 9 | 2,261 | 1,481 | 1,120 | 80 | 62 | 275 | 1 | | 37 | |
| 18 | 901 | 69,005 | 7,279 | | 4,760 | | 799 | 136 | 130 | 1,712 | 4 | | 72 | |
| 19 | 243 | 7,005 | 658 | 4 | 488 | | 69 | 12 | 25 | 200 | | | 80 | |
| 20 | 267 | 7,892 | 1,000 | | 785 | | 184 | 85 | 52 | 229 | 1 | | 18 | |
| 21 | 1,083 | 57,199 | 6,885 | 14 | 7,768 | 561 | 714 | 749 | 27 | 2,352 | 8 | 1 | 76 | |
| 22 | 291 | 6,521 | 646 | 4 | 493 | | 300 | 13 | | 87 | 1 | | 11 | |
| 23 | 2,863 | 158,978 | 10,070 | | 11,285 | 727 | 2,586 | 874 | 274 | 3,966 | 7 | 1 | 75 | |
| 24 | 799 | 16,732 | 1,682 | 5 | 1,528 | 420 | 1,040 | 51 | 47 | 420 | 1 | | | |
| 25 | 4,581 | 189,562 | 9,672 | | 18,400 | | 4,838 | 1,666 | 528 | 9,309 | 12 | | 78 | |
| 26 | 252 | 6,321 | 400 | 5 | 615 | 39 | 105 | | 20 | 220 | 1 | | 30 | |
| 27 | 1,611 | 112,381 | 11,700 | | 7,772 | | 1,079 | 556 | 337 | 3,155 | 8 | | 75 | |
| 28 | 132 | 6,471 | 389 | 7 | 717 | 19 | 98 | 22 | 28 | 300 | 1 | | 14 | |
| 29 | 18 | 6,678 | 3,664 | 14 | 134 | | 104 | 15 | | 48 | 1 | | 6 | |
| 30 | 354 | 7,974 | 700 | 22 | 412 | | 202 | 5 | 18 | 208 | 1 | | 30 | |
| 31 | 303 | 10,636 | 705 | 5 | 1,406 | 200 | 124 | 68 | 96 | 360 | 1 | 1 | 33 | |
| 32 | | | | | | | | | | | | | | |
| 33 | 402 | 13,332 | 1,147 | 4 | 1,015 | | 185 | 169 | 73 | 445 | 1 | | 45 | |
| 34 | 107 | 11,288 | 3,259 | | 1,800 | 417 | 43 | | 68 | 630 | 3 | | 18 | |
| 35 | 136 | 6,727 | 762 | | 513 | | 90 | 44 | 49 | 208 | 1 | | 30 | |
| 36 | 648 | 31,652 | 1,891 | 16 | 3,681 | 25 | 559 | 267 | 163 | 1,200 | 2 | | 66 | |
| 37 | 254 | 23,492 | 1,661 | 1 | 1,802 | | 200 | 15 | 62 | 579 | 3 | | 54 | |
| 38 | 63 | 1,774 | 90 | 32 | | | 25 | | 9 | 103 | | | 8 | |
| 39 | 14 | 7,689 | 640 | 94 | 633 | | 110 | 70 | 27 | 260 | 1 | | 48 | |
| 40 | 383 | 27,976 | 2,608 | 44 | 1,790 | | 297 | 117 | 103 | 772 | 2 | | 50 | |
| 41 | 223 | 7,158 | 903 | 8 | 1,271 | 245 | 215 | | 78 | 238 | 1 | | 30 | |
| 42 | 159 | 6,086 | 648 | 4 | 476 | 54 | 144 | 48 | 25 | 195 | 1 | | 10 | |
| 43 | | 2,189 | | | 54 | | | 5 | | 25 | 1 | | 4 | |
| 44 | | | | | 1,020 | | | | | | | | | 27 |
| 45 | 176 | 5,643 | 684 | 4 | | | | | 47 | 300 | 1 | | 26 | |
| 46 | 328 | 11,402 | 1,100 | | 1,517 | | 256 | 81 | 95 | 506 | 2 | | 51 | |
| 47 | 841 | 39,508 | 5,384 | 309 | 3,512 | 123 | 845 | 266 | 353 | 1,240 | 3 | 1 | 76 | |
| 48 | 143 | 10,922 | 750 | 4 | 1,009 | 40 | | | 60 | 360 | 1 | | 48 | |

STATISTICS OF IOWA LIBRARIES

| Number | Place | Population 1905 | Name of Library | Librarian | Year Founded | Total Number Volumes |
|--------|-----------------|-----------------|------------------|------------------------|--------------|----------------------|
| 49 | Jefferson | * 2,456 | Free Public | Mrs. Ida B. Head | 1901 | 2,961 |
| 50 | Keokuk | 14,604 | Free Public | Nannie P. Fulton | 1894 | 17,288 |
| 51 | Lake City | 2,400 | Free Public | Bianche I. Hackett | 1908 | 1,325 |
| 52 | Laurens | 793 | Free Public | Mrs. E. C. Strain | 1906 | 390 |
| 53 | Le Mars | * 5,041 | Free Public | Mae Smith | 1885 | 5,429 |
| 54 | Leon | * 2,027 | Free Public | Mrs. Edmondine Jackson | 1906 | 2,400 |
| 55 | Manchester | * 2,978 | Free Public | Arabella C. Woods | 1884 | 4,404 |
| 56 | Maquoketa | * 3,663 | Free Public | Ida M. Simpson | 1904 | 6,528 |
| 57 | Marengo | * 2,072 | Free Public | Pearl Hamilton | 1904 | 2,700 |
| 58 | Marion | * 4,112 | Free Public | Mabel Alexander | 1902 | 2,598 |
| 59 | Marshalltown | * 12,015 | Free Public | Grace King Haviland | 1898 | 12,510 |
| 60 | Mason City | * 8,357 | Free Public | Mrs. Anna H. Chaplin | 1839 | 8,180 |
| 61 | Maxwell | 831 | Free Public | Effie Blosser | 1902 | 1,112 |
| 62 | Missouri Valley | 8,330 | Free Public | Mrs. M. J. Graybill | 1900 | 3,014 |
| 63 | Monticello | * 2,156 | Free Public | Mrs. A. E. Hosford | 1901 | 3,577 |
| 64 | Mount Pleasant | * 3,576 | Free Public | Mrs. Flor. McKibben | 1902 | 8,021 |
| 65 | Mount Vernon | * 1,661 | Pub. and College | May L. Fairbanks | 1854 | 30,896 |
| 66 | Muscatine | 15,087 | P. M. Musser | Mrs. E. L. Mahin | 1901 | 11,246 |
| 67 | Nashua | * 1,333 | Free Public | Fannie V. Eastman | 1902 | 2,438 |
| 68 | Nevada | * 2,262 | Free Public | Kate E. Thompson | 1876 | 4,600 |
| 69 | New Hampton | * 2,500 | Free Public | | 1907 | 1,241 |
| 70 | Newton | * 4,398 | Free Public | Mrs. C. V. Bryant | 1903 | 5,296 |
| 71 | Odebolt | * 1,431 | Free Public | Mrs. M. A. Satchell | 1900 | 2,011 |
| 72 | Onawa | * 2,061 | Free Public | Stella L. Wiley | 1903 | 5,699 |
| 73 | Osage | * 2,677 | Sage Public | Etta Westlake | 1875 | 4,317 |
| 74 | Osceola | * 2,650 | Free Public | Mrs. Emma H. Wilson | 1908 | 300 |
| 75 | Oskaloosa | * 10,203 | Free Public | Grace Hill | 1899 | 7,927 |
| 76 | Ottumwa | * 20,181 | Free Public | May B. Ditch | 1900 | 24,855 |
| 77 | Pauullna | 672 | Free Public | Ethel Vinall | 1907 | 900 |
| 78 | Pella | * 2,946 | Carnegie-Viersen | Julia Van Zante | 1898 | 4,054 |
| 79 | Perry | * 4,173 | Free Public | Flora B. Enley | 1904 | 3,333 |
| 80 | Red Oak | * 4,907 | Free Public | Sarah Palmer | 1907 | 867 |
| 81 | Rockwell City | * 1,500 | Free Public | Mrs. F. H. Allen | 1908 | 950 |
| 82 | Rock Rapids | 1,779 | Free Public | Mrs. Patti S. DeBoer | 1892 | 4,063 |
| 83 | Sanborn | 1,270 | Free Public | Margarite E. King | 1903 | 1,310 |
| 84 | Sheldon | * 2,564 | Free Public | Mrs. L. C. McCollm | 1895 | 3,345 |
| 85 | Shenandoah | * 4,212 | Free Public | M. Berdena Jay | 1905 | 3,272 |
| 86 | Stoux City | 10,352 | Free Public | Mrs. R. Oberholzer | 1877 | 20,000 |
| 87 | Spencer | * 3,137 | Free Public | Mrs. Annie L. Duble | 1891 | 3,450 |
| 88 | Spirit Lake | 1,211 | Free Public | Minnie E. Stowe | 1901 | 880 |
| 89 | Storm Lake | * 2,339 | Free Public | Grace L. Yerington | 1906 | 1,837 |
| 90 | Stuart | * 2,046 | Free Public | Kathryn McMullin | 1902 | 1,970 |
| 91 | Tama | * 2,412 | Free Public | Mrs. F. A. Chase | 1906 | 2,518 |
| 92 | Tipton | * 2,125 | Free Public | Helen Harwood | 1901 | 3,145 |
| 93 | Willisca | * 2,180 | Free Public | Frankie J. Barker | 1907 | 1,750 |
| 94 | Vinton | * 3,487 | Free Public | Elizabeth F. Williams | 1902 | 6,421 |
| 95 | Washington | 4,180 | Free Public | Eva G. Denny | 1878 | 7,231 |
| 96 | Waterloo | * 18,071 | Free Public | Fanny Duren | 1897 | 14,827 |
| 97 | Waverly | * 3,353 | Free Public | Mrs. M. B. Whitnire | 1869 | 2,952 |
| 98 | Webster City | ** 4,797 | Kendall Young | E. D. Burgess | 1898 | |
| 99 | West Branch | 637 | Enlow | Golda Branson | 1904 | 1,408 |
| 100 | West Liberty | * 1,823 | Free Public | Mrs. Lou Hauer | 1901 | 8,389 |
| 101 | Winterset | * 2,956 | Free Public | Mary Cassidy | 1891 | 6,329 |
| 102 | Woodbine | 1,600 | Free Public | Maud Van Scoy | 1908 | 1,050 |

* Indicates Carnegie building occupied.

** Endowed.

STATISTICS OF IOWA LIBRARIES FOR 1908

849

FOR 1908—CONTINUED

| Number | Volumes Added 1908 | | Borrowers | | Tax Income | Income from Other Sources | Expenditures | | | | Persons Employed not including Janitors | | Hours Open Per Week |
|--------|----------------------------|--------|-----------|---------|------------|---------------------------|--------------|---------|-------------|--------------------------------------|---|-----------|---------------------|
| | Number Volumes Loaned 1908 | | City | Country | | | Books | Binding | Periodicals | Salaries of Librarian and Assistance | Paid | Volunteer | |
| 46 | 233 | 9,849 | 649 | 6 | 1,085 | | 214 | | 29 | 300 | 1 | | 30 |
| 50 | 1,222 | 59,822 | 4,787 | 2 | 3,000 | 878 | 962 | 234 | 72 | 1,358 | 3 | | 51 |
| 51 | 200 | 2,661 | 103 | | | | | | | | | | |
| 52 | 15 | 3,000 | 50 | 20 | 204 | | | | | 52 | 7 | | 5 |
| 53 | 245 | 11,595 | 1,442 | 14 | 1,238 | | 242 | 119 | 41 | 435 | 1 | | 54 |
| 54 | 215 | 9,995 | 800 | 8 | 600 | | 234 | | | 200 | 2 | | 30 |
| 55 | 304 | 9,955 | 1,312 | 12 | 1,005 | 156 | 55 | 25 | 62 | 419 | 1 | | 33 |
| 56 | 603 | 21,135 | 1,605 | 16 | 1,223 | 203 | 279 | 130 | 52 | 360 | 1 | | 42 |
| 57 | 308 | 11,293 | 900 | 10 | 958 | 431 | 216 | 90 | 52 | 300 | 1 | | 36 |
| 58 | 197 | 10,222 | 1,400 | 89 | 1,123 | | 182 | 88 | 49 | 360 | 1 | | 36 |
| 59 | 455 | 51,549 | 4,962 | 98 | 3,523 | 40 | 360 | 353 | 177 | 2,120 | | | 63 |
| 60 | 428 | 82,793 | 3,000 | | 3,114 | 150 | 295 | 353 | 172 | 1,165 | 3 | 1 | 81 |
| 61 | 54 | | | | | | 59 | | | 36 | 1 | | |
| 62 | 422 | 17,669 | 710 | 3 | 535 | | 241 | | 11 | 220 | 1 | | 20 |
| 63 | 239 | 15,828 | 955 | 5 | | | 51 | 139 | 110 | 480 | 1 | | 37 |
| 64 | 1,218 | 19,113 | 1,555 | 11 | 2,503 | | 1,273 | 116 | 158 | 500 | 2 | 2 | 72 |
| 65 | 1,679 | 20,697 | | | 20 | 5,328 | 2,636 | 44 | 351 | 1,700 | 3 | | 42 |
| 66 | 717 | 41,366 | 5,068 | 16 | 4,153 | | 990 | 46 | 136 | 1,788 | 3 | | 75 |
| 67 | 271 | 7,612 | 441 | 27 | 450 | 40 | 144 | 47 | 27 | 236 | 1 | | 18 |
| 68 | 65 | 6,465 | 585 | 4 | 976 | 47 | 177 | | 50 | 300 | 1 | | 24 |
| 69 | 99 | 3,657 | 250 | | | 66 | | | | | | | |
| 70 | 399 | 18,260 | 1,853 | 50 | 1,830 | 149 | 325 | 19 | 75 | 737 | 1 | 1 | 42 |
| 71 | 153 | 3,708 | | | 397 | 154 | 80 | 60 | 40 | 124 | 1 | | 13 |
| 72 | 397 | 14,155 | | | 737 | 970 | 528 | 30 | 50 | 520 | 1 | 1 | 21 |
| 73 | 121 | 12,665 | 1,012 | 16 | 1,384 | 558 | 150 | 50 | 75 | 360 | 1 | | 36 |
| 74 | 300 | | 100 | 25 | | | | | | | | | |
| 75 | 1,217 | 35,881 | 2,734 | 9 | 3,396 | | 670 | 239 | 98 | 1,059 | 3 | | 66 |
| 76 | 1,897 | 80,944 | 3,252 | 33 | 5,332 | 166 | 1,650 | 261 | 178 | 2,185 | 4 | 2 | 69 |
| 77 | 230 | 1,300 | 237 | 60 | 210 | | 100 | | 35 | 300 | 1 | | |
| 78 | 669 | 17,851 | 1,283 | 36 | 1,055 | | | 100 | 40 | 480 | 2 | | |
| 79 | 618 | 14,230 | 1,490 | 24 | 1,105 | | 478 | 65 | 33 | 459 | 1 | | 36 |
| 80 | 867 | 5,125 | 792 | 5 | 1,438 | | 796 | | 33 | 112 | 1 | | 31 |
| 81 | | | | | | | | | | | | | |
| 82 | 218 | 5,263 | 456 | 5 | 525 | | 20 | 9 | | 141 | 1 | | 33 |
| 83 | 171 | 6,395 | 496 | 4 | 361 | | 157 | 6 | 100 | 91 | 1 | | 7 |
| 84 | 258 | 8,227 | 802 | 5 | 1,000 | | 100 | 20 | 32 | 100 | 1 | | 16 |
| 85 | 443 | 18,964 | 1,453 | 191 | 1,390 | | 211 | 80 | 50 | 480 | 1 | | 39 |
| 86 | 2,157 | 73,655 | | | 6,170 | | 1,348 | 478 | 672 | 3,353 | 8 | | 79 |
| 87 | 239 | 10,978 | 1,422 | 7 | 927 | 10 | 120 | 162 | 31 | 360 | 1 | | 30 |
| 88 | | 5,889 | | | 375 | 11 | 172 | 33 | 16 | 52 | 1 | | 10 |
| 89 | 314 | 7,465 | 984 | | | | 250 | 11 | 38 | 372 | 1 | | 35 |
| 90 | 208 | 4,965 | 500 | 12 | 657 | 14 | 61 | 124 | 36 | 216 | 1 | | 30 |
| 91 | 375 | 9,159 | 841 | 7 | 679 | | 197 | 17 | 9 | 180 | 1 | | 11 |
| 92 | 414 | 8,775 | 898 | 84 | 2,385 | 54 | 232 | 62 | 43 | 455 | 1 | 1 | 30 |
| 93 | 608 | | | | 1,104 | | 431 | | 24 | 100 | 1 | 1 | 25 |
| 94 | 649 | 16,583 | 1,050 | 9 | 1,432 | | 611 | 126 | 81 | 600 | 1 | 3 | 35 |
| 95 | 445 | 14,793 | 1,040 | 3 | 954 | | 185 | 67 | 83 | 360 | 1 | | 28 |
| 96 | 1,989 | 70,862 | 4,020 | | 7,329 | 375 | 1,538 | 363 | 257 | 2,927 | 6 | | 69 |
| 97 | 351 | 6,941 | 848 | | 1,103 | | 444 | 49 | 49 | 400 | 1 | | 33 |
| 98 | | | | | | | | | | | | | |
| 99 | 163 | 4,681 | 398 | 14 | 330 | 49 | 49 | 14 | 62 | 150 | 1 | | 27 |
| 100 | 198 | 14,291 | 1,037 | 28 | 784 | 39 | 150 | 34 | 55 | 300 | 1 | | 30 |
| 101 | 876 | 15,151 | 1,460 | | 1,532 | | 704 | 82 | 60 | 505 | 2 | | 36 |
| 102 | | | 309 | | | | | | | | | | 15 |

COLLEGE AND ACADEMY LIBRARIES.

| Place | Name of Library | Librarian | Volumes Added, 1908 | Total number of Volumes |
|-----------------|--------------------------|-------------------------|---------------------|-------------------------|
| Cedar Rapids | Coe College | Mary I. Amidon | 308 | 4,014 |
| Charles City | Charles City College | | | |
| Clinon | Wartburg College | H. Kuhlmann | | |
| College Springs | Amity College | Blanche Van Wagoner | | 1,178 |
| Decorah | Luther College | C. E. Nacseth | 748 | 16,394 |
| Denison | Normal College | | | |
| Des Moines | Des Moines College | Caroline E. Frees | | |
| Des Moines | Grand View College | Miss Blanche Galloway | 2,846 | 10,881 |
| Des Moines | Hughand Park College | P. P. Hornsby | | |
| Dubuque | Wartburg Seminary | | | |
| Epworth | Epworth Seminary | Prof. Geo. J. Fritschel | 100 | 2,800 |
| Fairfield | Parsons College | Helen I. Hanna | 10 | 2,556 |
| Fayette | Upper Iowa University | Mrs. Elizabeth Whitney | 2,284 | 5,017 |
| Forest City | Waldorf College | Mrs. Perrin E. Alderson | 555 | 4,522 |
| Fort Dodge | Webster County Teachers' | L. A. Mathre | 100 | 1,100 |
| Grinnell | Iowa College | A. L. Brown | | |
| Hopkinton | Lenox College | L. L. Dickerson | 1,787 | \$9,277 |
| Humboldt | Humboldt College | Clara E. Drake | 400 | 5,000 |
| Indianola | Simpson College | J. F. Peterson | | |
| Iowa Falls | Ellsworth College | Theodosia Hamilton | 400 | 2,000 |
| Lamoni | Graceland College | Wendell Thorpe | | |
| Le Grand | Palmer College | T. J. Fitzpatrick | 4,125 | 486 |
| Mason City | Memorial University | Mrs. Kate L. Hanson | 800 | 2,700 |
| Mount Pleasant | Iowa Wesleyan University | Hortense M. Stetler | | |
| *Mount Vernon | Cornell College | M. Blanche Swan | 1,084 | 5,255 |
| Orange | Rapelye Academy | May L. Fairbanks | | |
| Osage | Cedar Valley Seminary | Henry W. Pietenpol | 40 | 2,000 |
| Oskaloosa | Penn College | M. Alice Fullerton | 800 | 4,000 |
| Pella | Central University | Rose E. Lewis | 1,000 | 6,000 |
| Salem | Whittier College | Martha Firsh | 90 | 2,750 |
| Shenandoah | Western Normal College | Ruth Snider | 10 | 900 |
| Sioux City | Morningside College | Mrs. J. M. Hussey | | |
| Storm Lake | Buena Vista College | Blanche B. Watts | 1,787 | 6,688 |
| Tabor | Tabor College | Irwin Billman | 558 | 5,100 |
| Toledo | Leander Clarke College | Harriet K. Avery | 270 | 7,000 |
| | | W. L. Veny | 25 | 6,000 |

*Joint use of college and town.

STATE INSTITUTION LIBRARIES UNDER THE BOARD OF CONTROL.

| Place | Name of Library | Total Volumes | Accessions | Volumes Loaned |
|----------------|--|------------------|------------|-------------------|
| Anamosa | State Reformatory | 10,708 | 264 | 60,093 |
| Clarinda | State Hospital | 1,627 | 9 | 3,801 |
| Cherokee | State Hospital | 1,412 | 223 | 3,229 |
| Council Bluffs | School for Deaf | 5,125 | 97 | 6,953 |
| Davenport | Soldiers' Orphans' Home | 2,758 | 203 | 8,968 |
| Ft. Madison | State Penitentiary | 8,207 | 890 | 15,261 |
| Glenwood | Institution for Feeble-Minded Children | 1,341 | | 815 |
| Independence | State Hospital | 2,354 | 229 | 3,240 |
| Knoxville | Hospital for Inebriates | 1,168 | 28 | 4,230 |
| Marshalltown | Soldiers' Home | 2,132 | | 7,773 |
| Mitchellville | Industrial School for Girls | 1,977 | | 4,943 |
| Oakdale | State Sanatorium | 168 | 168 | |
| Vinton | College for Blind | 6,077 | | 1,223 |

LIBRARIES IN STATE INSTITUTIONS.

| Place | Name of Library | Librarian | Volumes Added, 1908 | Total Num-ber |
|-------------|--------------------------|-------------------|---------------------|---------------|
| Ames | Iowa State College | Vina E. Clark | 2,134 | 25,000 |
| Cedar Falls | State Normal School | Eileen B. Biscoe | 6,348 | 24,800 |
| Des Moines | State Library | Johnson Brigham | 712 | 102,871 |
| Des Moines | Historical Department | | 1,596 | 16,803 |
| Des Moines | Traveling Library | Margaret W. Brown | 35 | 17,574 |
| Des Moines | Horticultural Society | Wesley Greene | | 1,402 |
| Des Moines | State Board of Health | L. A. Thomas | | |
| Iowa City | State Historical Society | Eliza L. Johnson | 4,921 | 31,883 |
| Iowa City | State University | Malcolm G. Wyer | 4,576 | 60,000 |
| Iowa City | Law Library | Merton L. Ferson | 820 | 13,952 |

MISCELLANEOUS.

| | | | | |
|--------------|----------------------------|----------------------|-------|--------|
| Atlantic | J. K. Powers (I. O. O. F.) | W. B. Martin | 142 | 1,713 |
| Cedar Rapids | Bohemian Reading Society | Frank Kurka | | 23,000 |
| Cedar Rapids | Iowa Masonic | N. R. Parvin | | 3,373 |
| Creston | Public School | Mrs. Gertrude Jay | 1,908 | |
| Davenport | Academy of Science | J. H. Fahrmann | | 7,600 |
| Davenport | Turner Billothek | J. G. A. Wunder | | 8,440 |
| Davenport | James Grant Law | J. W. Ballinger | 258 | 1,400 |
| Fort Dodge | Webster County Teachers | | | |
| Fort Dodge | I. O. O. F. | Amanda Elliott | | |
| Knoxville | L. D. S. Church | H. H. Smith | | |
| Lamoni | Teachers' | Elizabeth Glenn | 76 | 1,080 |
| Sioux City | Henry County Institute | Mrs. Carrie Morrison | 40 | 1,800 |
| Trenton | | | | |

STATISTICS OF IOWA LIBRARIES FOR 1908—ASSOCIATION AND SUBSCRIPTION LIBRARIES.

| Place | Population | Name of Library | Librarian | Total Number of Volumes |
|-----------------|------------|-------------------------|------------------------|-------------------------|
| Alden | 775 | Public | Florence E. Hill | 1,739 |
| Anthon | 608 | Public | Mrs. Margaret Cooney | 1,472 |
| Andonon | 1,764 | Columbian | Miss R. J. Fish | 1,425 |
| Avoca | 1,815 | Public | Mrs. C. B. Consigny | 611 |
| Belle Plaine | 3,322 | Public | Mayme Fisher | 1,899 |
| Clear Lake | 1,638 | Public | Hannah Bowers | 1,800 |
| Corringtonville | 1,206 | Association | Mrs. F. W. Woodruff | 1,400 |
| Corydon | 1,680 | Public | Mrs. L. O. Reed | 1,500 |
| Decorah | 3,918 | Public | Elizabeth B. Patterson | 925 |
| Dunlap | 1,325 | Fortnightly Club | Mrs. Bertha Born | 1,660 |
| Exira | 820 | Thursday Club | F. P. Reed | 2,122 |
| Garden Grove | 630 | Association | Jennie E. Elder | 1,800 |
| Garner | 1,200 | Association | Marion Hodgdon | 200 |
| Greene | 1,224 | Public | Mrs. Stella G. Sargent | 200 |
| Grundy Center | 1,600 | Association | Anna Goodrich | 890 |
| Ida Grove | 2,100 | Public | Alice Sandberg | 524 |
| Kiron | 200 | Association | Mrs. H. H. Scott | 6,825 |
| La Porte City | 1,347 | Public | Della C. Renaud | 381 |
| Lynnville | 500 | Association | Mrs. Ella F. Dickinson | 577 |
| Lyons | 453 | Young Men's Association | | 1,650 |
| Macedonia | 1,350 | Public | | 832 |
| Manson | 858 | Public | | 605 |
| Monroe | 1,886 | Association | D. A. Dale | 700 |
| Northwood | 1,373 | Association | Mrs. Kate S. Eno | 984 |
| Norwalk | 852 | Association | Lester Cooley | 646 |
| Parkersburg | 1,114 | Public | Mrs. Carrie Jones | 583 |
| Paton | 951 | Public | K. C. Latta | 4 |
| Postville | 958 | Public | Mrs. May H. Douglass | |
| Redfield | 659 | Association | Relle Scott | |
| Sac City | 2,120 | Public | Clare Persons | |
| Salem | 600 | Association | Mrs. Anna Wilmett | |
| Seymour | 2,063 | Association | Mrs. C. W. Banning | |
| Sibley | 1,500 | Association | Mrs. Taylor | |
| Sumner | 1,474 | Culture Club | Florence Stafford | |
| Sutherland | 662 | Gen. N. B. Baker | Mrs. Roma V. Woods | |
| Waukeo | 400 | Association | Miss Zella Skinner | |
| Wellman | 700 | Association | Florence Kirkendall | |
| West Union | 1,583 | Public | | 2,000 |
| What Cheer | 2,581 | Thursday Club | | |
| Wilton | 1,139 | Association | Miss Allen | 640 |

COLLEGES OF IOWA

AMITY COLLEGE—COLLEGE SPRINGS.

Established in 1855. Undenominational. Under the control of a board of ten trustees. R. T. Campbell, D. D., is president. Courses of study: A four-year course in the College of Liberal Arts, leading to the degrees of A. B., B. S., and Ph. B.; also a four-year course in the Preparatory school and in the Normal course; a School of Business, School of Oratory, School of Art, and Conservatory of Music. Total attendance in 1908, 180 divided as follows: College, 23; Business, 48; Conservatory, 34; Normal, 20; Oratory, 10; Preparatory, 81. Graduates in 1908 were divided as follows: College, 6; Business, 6. Total amount of endowment \$12,000, and total value of permanent improvements, \$48,000. Income for 1908, not including amount invested in permanent improvements, \$7,500. College year commences September 7, 1909, and closes June 9, 1910; commences September 6, 1910, and closes June 8, 1911.

FACULTY—PROFESSORS.

R. T. Campbell, A. M., B. D., D. D., Psychology, Logic and Ethics.
 Roy Mercer, A. B., Mathematics.
 Edw. H. Golisch, A. B., Science.
 Mrs. Elizabeth S. Archerd, B. S., M. S., Latin and German.
 Mary Taggart, A. B., A. M., History and English.
 Raymond Bryan, A. B., Greek and French.
 Ada C. Lafferty, Voice and Piano.
 Ethel Grose, B. O., Oratory.
 Blanche Van Wagoner, Art.
 Fred J. Pribble, Commercial.
 Miss Ida Gordon, Matron Ladies Hall.

BUENA VISTA COLLEGE—STORM LAKE.

Established in 1901. Under control of Presbyterian church and is governed by a board of thirty-six trustees. Courses of study: Classical, Scientific and Philosophical. The group system of studies is offered, 120 credits being required for graduation and degree of A. B. Bible study of one recitation a week is required in each of the three courses. Total attendance in 1907-8 was 204 divided as follows: Collegiate, 43; Academic, 53; Normal, 21; Commercial, 37; Musical, 82; Oratory, 31. Graduates in 1908 divided as follows: Collegiate, 1; other departments, 29. Total amount of endowment \$64,339.00 and total value of improvements, \$58,000.00. Income for 1906-7 not including amount invested in permanent improvements, \$12,700.00. College year commences September 14, 1909 and closes June 10, 1910.

FACULTY—PROFESSORS.

Rev. Geo. H. Fracker, M. A., D. D., German and French.
 Miss Martha Reid, A. B., Latin.
 Miss Alice E. Wilcox, A. B., English.
 Ed. F. Blayney, A. B., Ph. D., Greek and Philosophy.
 Irwin Billman, B. S., B. L., Biology and Geology.
 J. S. Staudt, M. A., Physics and Chemistry.

A. B. Thut, A. B., B. L., Mathematics.
 Margaret Cummings, M. A., Education.
 E. P. Ronnel, Commercial Principal.
 Julia E. Porter, Voice.
 Grace B. Gillmore, Piano and Musical History.
 Helene Burgess, Oratory and Physical Culture.
 Agnes Fish, Violin.

INSTRUCTOR.

Grace E. Russell, Academic Assistant.

CEDAR VALLEY SEMINARY—OSAGE.

Established in 1862. Under control of Baptist church and governed by board of trustees of fifteen members. George Milton Potter, A. B., A. M., is the principal. Offers a four-year course in the Classical, Philosophical, Scientific, English, Music, and Art departments, also a Normal course of two years, and a one year course in Business, Graduate, and Preparatory courses. Total attendance 1907-1908, 186, divided as follows: Literary 86, Business 52, Music 71, Art 18. Graduates in 1907 were 5 in the Literary department and 5 in the Business department. Total amount of endowment, \$45,000, and the value of the permanent improvements is \$35,000. Income for 1907-1908, not including amount invested in permanent improvements, \$5,000. School year commences September 7, 1908 and closes June 9, 1909; commences September 6, 1909, and closes June 8, 1910. Publishes a quarterly bulletin—The Seminary Record.

FACULTY—PROFESSORS.

George Milton Potter, Mathematics.
 Mary Alice Fullerton, English and Normal.
 Mattie Welthea Morrison, Latin and Greek.
 Jasper Clyde Stillions, Science.
 Bertha Bacon, German, French and History.
 Harry H. Priest, Shorthand and Commercial Branches.
 Henry Paul Bennison, Piano, Organ Theory and History.
 Stella Maude Rich, Voice.
 Harriet Vivian Woodward, Violin and Art.
 Mrs. Clara Bush Call, Matron.

CENTRAL UNIVERSITY—PELLA.

Established in 1853. Under control of the Baptist church and governed by a self-perpetuating board of trustees of thirty-seven members. Lemuel Addison Garrison, A. B., D. D., president. Offers the following courses: Classical, 4 years, granting degree of A. B.; Scientific, 4 years, granting degree of B. S.; Philoposhical, 4 years, granting degree of Ph. B.; Academy or College Preparatory, requiring 3 years for graduation; English Theological, requiring 2 years for graduation; also the following courses: Normal, Commercial, Eloction and Music.

Total attendance in 1908, 189, divided as follows: College 53, Academy 18, English Theological 5, Normal 57, Commercial 33, Eloction 16, Music 32. Number of graduates in 1908, 19. The income for 1908, not including amount invested in permanent improvements, \$13,500. Value of permanent improvements, \$100,000.

FACULTY—PROFESSORS.

Lemuel Addison Garrison, A. B., D. D., Philosophy.
 Martha Firth, Ph. B., History.
 William Albert Young, A. B., Mathematics.
 Elizabeth Graham, Ph. B., English Language and Literature.
 Herman H. Severn, A. B., Greek Language and Literature.
 Winfield Dudgeon, B. S., Natural Sciences.
 A. Beth Hostetler, Ph. B. Modern Languages.
 Rose A. Wilson, Elocution.
 Ralph Deane Shure, Mus. B., Music.
 Jay A. Lapham, M. A., Principal Normal and Commercial department.

INSTRUCTORS.

A. LeGrand, A. B., English Theological Department.
 S. Vander Werf, English Theological Department.
 William Ter Louw, A. B., Mathematics.
 Daisey Dickerman, Ph. B., Latin.
 William J. Wagner, Shorthand and Typewriting.
 Forrest A. Kingsbury, Bookkeeping.
 Lewis Kruger, Chemistry.
 Grace Berger, Normal Department.
 William E. Pietenpol, Normal Department.

CHARLES CITY COLLEGE—CHARLES CITY.

Established in 1891. Under the control of the Northwest German Conference of Methodist Episcopal Church and governed by a board of twenty-five trustees. Frank E. Hirsch, A. M., D. D., president. Offers a four-year course in the Ancient Classical, Modern Classical, Scientific and Philosophical departments, and grants the degrees of A. B., B. S., and Ph. B. Total attendance in 1909, 220, divided as follows: College of Liberal Arts, 28; Academy, 35; Normal, 26; School of Commerce, 54; School of Art, 125; Preparatory school, 13. Graduates in 1909, 29. Total amount of endowment, \$53,000. Total value of permanent improvements, \$35,000. Income for 1906, \$11,000, not including amount invested in permanent improvements. College year commences September 11, 1907, and closes June 1, 1908; commences September —, 1908, and closes June 1, 1909.

FACULTY.

Frank E. Hirsh, A. M., D. D., Philosophy and Education.
 W. F. Finle, A. M., English and History.
 W. G. Baab, A. M., Mathematics.
 S. C. Steimbrenner, A. M., German and French.
 H. B. Latimer, A. M., Natural Science.
 Laura C. Fircher, A. B., Latin and Greek.
 Kathryn Mulch, Shorthand and Typewriting.
 Lorenzo E. Reed, M. Acc., Commercial Science.
 Elsa Marten, Painting and Drawing.
 Emma Magdsick, Voice Culture.
 Clyde Gloves, Elocution and Physical Culture.
 Hulda Wellemeier, Piano.

COE COLLEGE—CEDAR RAPIDS.

Established in 1881. Under control of the Presbyterian Synod of Iowa and governed by a board of thirty trustees. Offers the following four-year courses: Classical and Scientific, granting the degrees of A. B. and B. S.; also courses in Oratory, and a Summer School. Total attendance in 1907 was 330, exclusive of music and oratory, as follows: College Proper, 207; Preparatory, 31;

Summer School 55. Number of graduates in 1907, 40. Total amount of endowment, \$400,000. Value of permanent improvements, \$285,000. Income for 1908, tuitions, fees and donations, \$320,000. College year commences September 15, 1909, and closes June 15, 1910.

FACULTY—PROFESSORS.

Alice King, M. A., History.
 Clinton O. Bates, Ph. D., Chemistry.
 M. Leeb, M. A., German and French.
 Rev. Geo. W. Bryant, A. M., Latin.
 G. Cutler Fracker, A. M., Philosophy and Psychology.
 Rev. Wm. Evans, A. M., D. D., Bible.
 Bert H. Bailey, M. S., M. D., Zoology.
 William Benson, A. M., Greek.
 Leroy D. Weld, M. S., Mathematics and Physics.
 James E. Gow, A. M., Geology and Botany.
 J. Hulbert Scott, A. M., English.
 Rev. Edward R. Burkhalter, D. D., LL. D., Hebrew.
 Bonnie Blackburn, A. B., French.

ASSISTANT PROFESSORS.

C. T. Kickok, A. M., Ph. D., Political Economy and Principal of Academy.
 Lola M. Condit, A. B., German and English.
 Alex C. Robble, A. B., Mathematics and Education.
 Charlotte Poyneer, Physical Director for Women.

INSTRUCTORS.

Laura P. Stewart, B. O., Public Speaking.
 Mae Wolf, English and Latin.
 Frank Glasow, Physical Training.

CORNELL COLLEGE—MOUNT VERNON.

Established November 14, 1853. Under the control of the Methodist Episcopal church and governed by a board of thirty-six trustees. James Elliott Harlan, president. Offers a four-year course in Liberal Arts, granting the degree of A. B., a four-year course in Science, granting the degree of B. S., and a four-year course in Civil Engineering, granting the degree of B. S. in C. E. Total attendance in 1907-8 was 755, divided as follows: Graduate students, 6; College, 402; Academy, 214; School of Art, 22; School of Music, 154; School of Oratory, 86; Summer School, '07, 88. Graduates in 1908, 60. Total amount of endowment, \$323,774.45, in loan fund and productive, and in addition \$318,452.13, in subscription notes and real estate, a part of which only is productive. Value of permanent improvements, \$323,552.00. Income for the year 1907-8 not including amount invested in permanent improvements, \$64,091.00. College year commences September, 1909, and closes June, 1910; commences September, 1910, and closes June 1911. Alumni, 1306.

FACULTY—PROFESSORS.

James Elliott Harlan, A. B., A. M., LL. D., Mathematics and Astronomy.
 William Fletcher King, A. B., A. M., D. D., LL. D., President Emeritus,
 Moral Philosophy.
 Alonzo Collin, A. B., A. M., Sc. D., Physics Emeritus.
 Hugh Boyd A. B., A. M., D. D., Latin Language and Literature Emeritus.
 Hamline Hurlburt Freer, A. B., A. M., S. M., Political Economy and
 Sociology.
 Sylvester Niles Williams, B. C. E., C. E., A. M., Civil and Sanitary Engi-
 neering.
 William Harmon Norton, A. B., A. M., Geology.
 William Stahl Ebersole, A. B., A. M., Litt. D., Greek Language and Literature.

Harry McCormick Kelly, A. B., A. M., Biology.
 Henry Clay Stancliff, Ph. B., Ph. D., History and Politics.
 Nicholas Herbert Betts, A. B., A. M., Ph. D., Chemistry.
 George Herbert Betts, A. B., A. M., Ph. M., Psychology and Education.
 Clarence Dimick Stevens, Ph. B., A. M., English.
 Charles Rueben Keyes, Ph. B., A. M., German Language and Literature.
 Mary Burr Norton, B. S., M. S., A. M., Mathematics.
 Mary Lorraine McLeod, Ph. B., Ph. M., Dean of Women and Physical Training.
 *John Elbert Stout, A. B., A. M., Education and Principal of Academy.
 Kirk Waldo Robbins, A. B., B. D., Logic and Biblical Literature.
 Evelyn C. Riley, A. B., A. M., Latin.
 Francis Daniels, A. M., Ph. D., Romance Languages.
 Wm. Orville Allen, A. M., S. T. B., Ph. D., Psychology.
 Rutherford Hayes Hunter, A. B., A. M., Physics.
 John Barnes, A. M., Director, School of Oratory and Public Speaking.
 Horace Alden Miller, B. M., Director, Conservatory of Music.
 Sherman William Finger, B. Ph., Director, Physical Training.

INSTRUCTORS.

Adelbert Seymour Watson, A. B., B. D., Principal Academy.
 Edward Ransom Ristine, B. S., M. S., Principal, Commercial School.
 Laura Fraser Ristine, Stenography and Typewriting.
 Henry Albert Mills, Director of Art School.
 Anne Patton, Piano-forte and Voice Culture.
 Alice Elizabeth Platner, B. Ph., Piano-forte.
 Maude L. Oliver, A. B., Latin.
 T. Stanley Skinner, B. M., Pipe Organ.
 Alice Rigby, A. B., A. M., English.
 Luella Matson Albrook, A. B., English.
 Gail Hamilton Ridgeway, A. B., B. M., Violin.
 Laura Adams, A. B., German.
 Mary Florella Goudy, Public School Music.
 Laura Lois Hinkley, A. B., English.
 Leroy Carr Allen, Physical Training.
 Jessie Adelaide Hofstetter, B. M., Piano-forte.
 Margaret Lawson, Voice Culture.
 Ethel Elliott, A. B., Mathematics.
 Elinor Myrtle Van Petten, Elocution.
 *Leave of absence 1908-9.

DES MOINES COLLEGE—DES MOINES.

Established 1865. Under the control of the Baptist denomination of Iowa; but the governing body is a board of thirty-six trustees, self-perpetuating. Loran David Osborn, Ph. D., president. Offers courses in the following schools and departments:

The College of Liberal Arts, with four-year courses leading to the degrees of Bachelor of Arts, Bachelor of Philosophy, or Bachelor of Science; the School of Education, leading to the first grade state teacher's certificate; the Bible School, training for the Gospel ministry and other forms of christian service. the School of Music (Des Moines Musical College); the School of Fine Art (Painting and Drawing); the School of Oratory; the Business School (Des Moines Business College); and the Academy or Preparatory Department. Total attendance for the year 1908-9, 275, divided as follows: Literary Department, 101; Musical Department, 84; Art Department 40; Business Department, 50. Graduates in Literary Department, 1908, 15. Total amount of endowment, \$101,500; value of permanent improvements and grounds, \$125,000; income for the year 1908, \$16,000. College year commences September 16, 1908, and closes June 16, 1909; commences September 15, 1909, and closes June 15, 1910.

FACULTY.

Loran David Osborn, Ph. D., President.

James Pomeroy Stephenson, Ph. D., Philosophy; Dean of College of Liberal Arts.

Florence Tyler Stephenson, A. M., English Literature.

Flora Etta Harris, A. M., Greek Language and Literature.

Homer R. Miller, A. M., Latin Language and Literature.

Willard C. MacNaul, A. M., History and Economics.

Winthrop C. Kellogg, S. B., Mathematics and Physics.

E. A. Nichols, S. B., Biology and Geology.

Marie S. King, A. M., French and German.

Robert B. Young, S. B., Chemistry.

Ethel R. Conner, A. B., English and History.

M. L. Bartlett, Mus. Doc., Voice and Composition; Director of School of Music.

Frank Olin Thompson, Piano and Theory.

Lillian B. Stetson, Piano.

Fredericka G. Downing, Voice.

Sylvia M. Garrison, Piano and Voice.

Georgia M. Walker, Voice.

Emily Rosina Talbott, Director of the School of Fine Art.

W. A. Warriner, Director of Business School.

Julia Haymond Watson, Director School of Oratory.

Lewis B. Hibbard, Curator of the Library.

Rose Lawless, Assistant Librarian.

 DRAKE UNIVERSITY—DES MOINES.

Established in 1881. Independent in control and governed by a board of forty-six trustees. Hill McClelland Bell, A. M., LL. D., President. Offers the following four-year courses in the College of Liberal Arts: Classical, Philosophical and Scientific, leading to the degrees A. B., B. Ph., and B. S., respectively; also Law course of three years leading to the degree LL. B.; Medical course of four years, leading to the degree M. D.; Music course of four years; Bible course of three years graduate work, leading to the degree B. D.; Education course, of four years, leading to the degree Ed. B.; Primary Training course, Kindergarten course, and a course in Oratory. Total attendance in 1908, 1846, divided as follows: College of Liberal Arts, 558; College of Law, 129; Bible, 173; Medical, 66; Music, 462; Education, 405; High School, 482; Summer School, 502; graduates in 1908, 208. Total amount of endowment, \$450,000. Total amount invested in permanent improvements, \$425,000. Income for the year 1908, not including amount invested in permanent improvements, \$126,051.67. College year commences September 20, 1909, and closes June 15, 1910; commences September 19, 1910, and closes June 14, 1911.

FACULTY—DEANS AND OFFICERS.

Hill McClelland Bell, A. M., LL. D., President.

David Sturgess Fairchild, M. D., Dean of Medical College.

Alfred Martin Haggard, A. M., Dean of Bible College.

William Francis Barr, A. M., Dean of College of Education.

Edward Baker Evans, LL. M., Dean of College of Law.

Ferdinand Jacob Smith, B. S., M. D., Dean of the Junior College of Medicine.

Frederick Owen Norton, A. M., Ph. D., Dean of the College of Liberal Arts.

William Harper DeFord, A. M., D. D. S., M. D., Dean of the College of Dentistry.

Charles Sanderson Medbury, Chaplain.

PROFESSORS.

- Bruce Eugene Shepperd, A. M., LL. D., Moral and Mental Philosophy.
 David Roberts Dungan, A. M., LL. D., Church History and English Exegesis.
 Charles Ashman Dudley, LL. M., Law of Agency.
 Luther Sherman Ross, S. M., Zoology and Bacteriology.
 David Wilson Smouse, M. D., Gynecology and Clinical Gynecology.
 Charles Noyes Kinney, S. M., Chemistry.
 James Taggart Priestley, M. D., Principles and Practice of Medicine and Clinical Medicine.
 Nicholas Cornelius Schiltz, M. D., Internal Medicine and Physical Diagnosis.
 Andrew Raymond Amos, M. D., Ophthalmology and Clinical Ophthalmology.
 Sherman Kirk, A. M., Greek Language and Literature.
 Daniel Walter Morehouse, S. M., Physics and Astronomy.
 Mrs. Addie Van Der Tuyl-Barnett, Pipe Organ.
 Rosa Reichard, Violin.
 Isaac Franklin Neff, S. M., Mathematics.
 Ambrose Dudley Veatch, A. M., D. B., Semitic Languages and Literature.
 Addison Cary Page, A. B., M. D., Gynecology.
 Alva Porter Stoner, M. D., Obstetrics.
 Eli Grimes, M. D., Professor of Internal Medicine.
 Lewis Worthington Smith, A. M., English Language and Literature.
 George Frederick Ogden, Piano.
 Harriet Mar Phillips, Piano.
 William Wilson Pearson, M. D., Ophthalmology and Clinical Ophthalmology.
 Francis Argyle Ely, M. D., Neurology.
 Frank Irving Henriott, A. M., Ph. D., Social Science.
 William Harrison McHenry, LL. M., Criminal Law.
 James Winfield Cokenower, M. D., Orthopedic Surgery and Clinical Orthopedic Surgery.
 Harootune Avetis Minassian, M. D., Medicine.
 Horatio Fredric Dale, LL. M., Law of Private Corporations.
 Gershom Hyde Hill, M. D., Mental Diseases.
 Mary Esta Groves, Piano.
 Olynthus Burroughs Clark, A. M., History.
 Gertrude Huntoon-Nourse, Piano.
 Charles Aaron Van Vleck, LL. M., Law of Contracts.
 Frank Emerson Brown, A. M., Public Speaking.
 Heikobus Johannes Hubertus Hoeve, M. D., Anatomy.
 Edward Rudolph Posner, M. D., Materia Medica, Dermatology, Venereal and Genito Urinary Diseases.
 Alfred John Pearson, S. M., Ph. D., Modern Languages.
 Roland Ellsworth Conklin, A. M., Botany and Geology.
 Marie Van Aaken, Piano.
 Frederick Vance Evans, Singing.
 John Lorenzo Griffith, A. B., Physical Education and Physical Director for Men.
 Arthur Bartlett Thompson, D. D. S., Sec'y, College of Dentistry, Professor of Clinical Dentistry.
 Craig M. Work, D. D. S., Ceramics.
 Jesso Alden West, D. D. S., Prosthetic Dentistry.
 Howard Denton Hall, D. D. S., Orthodontia.
- ASSISTANT PROFESSORS.
- Wilton McCarthy, M. D., Clinical Surgery.
 Addison Cary Page, A. B., M. D., Gynecology.
 Oliver James Fay, S. B., M. D., Surgery.
 Wilbur Scott Conkling, Ph. G., M. D., Surgery.
 Helene Marlette See, Ed. B., S. B., Domestic Science.
 Florence Ella Richardson, Ph. D., Psychology.
 Edna Louise Little, Physical Education.

CLINICAL INSTRUCTORS.

- EvaLyn Fisher Frisbie, M. D., Obstetrics.
 Lenna Leota Meanes, M. D., Obstetrics.
 Granville Nimrod Ryan, M. D., Medicine.
 John Vanverbie Konzett, Superintendent of Practitioners' Course in Operative Dentistry.
 Charles Elmer Woodbury, D. D. S., Superintendent of Practitioners' Course in Gold Inlays.
 Jessie Ritchey DeFord, D. D. S., Superintendent of Dental Assistants' Course in General Anaesthetics.
 Clarence Victor Watts, D. D. S., Operative Dentistry.
 George Washington Miller, D. D. S., Operative Dentistry.
 Loren Platner Akers, D. D. S., Operative Dentistry.
 Frederick Miles Hunt, D. D. S., Operative Dentistry.
 James Austin Hallett, D. D. S., Operative Dentistry.
 John Adams Fairall, D. D. S., Prosthetic Dentistry.
 Harry Roland Capps, D. D. S., Prosthetic Dentistry.
 William John Cameron, D. D. S., Prosthetic Dentistry.
 Donald Dean Cornell, D. D. S., Supt. of the Prosthetic Clinic and Prosthetic Laboratory. Demonstrator of Prosthetic Technic.
 Lewis Webster Snuggins, D. D. S., Prosthetic Dentistry.

LECTURERS.

- Frank Strong Dunshee, A. B., LL. B., Medical Jurisprudence.
 Charles Martell Werts, S. M., M. D., Otology and Clinical Ophthalmology.
 James Wilson Osborn, M. D., Therapeutics.
 Charles Nicholas Olson-Lier, M. D., Dietetics and Clinical Instructor in Medicine.
 Matthew Linton Turner, M. D., Obstetrics.
 George Cullen, M. D., Surgical Pathology and Clinical Instructor in Surgery.
 Robert James Lynch, M. D., Clinical Pathology.
 Thomas Francis Duhigg, M. D., Hygiene and Public Health.
 Walter Eugene Baker, Clinical Pathology.
 Charles Arnold, LL. B., Dental Jurisprudence.
 Austin C. Hewett, M. D., LL. B., Special Lecturer on Therapeutics, Anaesthetics and Metallurgy.
 John Henry McGuire, D. D., Operative Dentistry.
 Francis Marlon Cory, D. D. S., Dental Anatomy and Histology.
 Amon Moses Slatten, D. D. S., Dental Materia Medica.

INSTRUCTORS.

- Mrs. Hattie Moore-Mitchell, A. M., Mathematics.
 Mrs. Zoe Willams-SeEVERS, A. M., English.
 Ella-Ford Miller, B. Pe., College of Education.
 Mrs. Grace Green Jackson, Singing.
 Grace Stambaugh Medbury, Piano.
 Ida May Morrison, Piano.
 William Solomon, Singing and Public School Music.
 Joseph Albert Goodrich, B. S., M. D., Pediatrics.
 Bessie Park, College of Education.
 Mrs. Vivian Pike Curtis, Musical History.
 Robert Oliver Brennan, LL. B., Law.
 Alexander Swanson Begg, M. D., Pathology, Histology, and Embryology.
 Ervin E. Stringfellow, Greek.

GRADUATE ASSISTANTS.

- Daniel Frank Crowley, M. D., Minor Surgery.
 Lawrence Philip Piper, M. D., Ophthalmology and Otology.
 Thomas Burcham, M. D., Pathology.
 Lynn Thompson-Hall, S. B., Anatomy.

Paul Eugene Lineback, A. B., Laboratory Assistant in Bacteriology.
 Guy E. Crow, Ph. B., Physical Education.
 Arthur Julius Palas, Ph. B., Physical Education.
 George James Severson, S. B., Histology.
 Edwin Basom Winnette, Ph. G., Chemical Stock Room.
 Guy Ernest Clift, Ph. G., Pharmacy.
 Kramer Gilbert, M. D., Pathology.
 Marion E. Anderson, A. B., Demonstrator in Anatomy.

SECRETARIES.

Claude Winn Prusia, Financial Secretary.
 Nalda Louise Curtis, Secretary to the President and Recorder.

REGISTRARS.

Ada Kathryn Pilmer, Registrar.
 Dora Frances Hanna, Assistant Registrar.

LIBRARIANS.

Retta Blanche Galloway, Acting Librarian.
 Florence Hayes, Cataloger.
 Rae Stockham, Assistant Librarian.
 Mrs. George W. Jones, Assistant Librarian.

CLERKS.

William Hutchins King, Investment Clerk.
 Alice Jewell Boyer, University Bookkeeper.
 Eleanor M. Overholt, Office Clerk, Senior College of Medicine.
 Gretchen Myers, Clerk in Registrar's Office.
 Vinnie Nourse, Office Clerk, College of Education.
 Alice Brinkman, Bookkeeper, Dental Clinic.

IOWA COLLEGE—GRINNELL.

Established in 1847. Under the control of a board of twenty-four trustees, J. H. T. Main, Ph. D., president. The group system of studies has been used since 1895. Sixteen groups, requiring four years' work, lead to the degrees of B. A., Ph. B. and B. S., respectively. Total attendance in 1908, 653, divided as follows: College, 466; Academy, 129 and school of music, 104. Number of graduates in 1908, 63. Total amount of endowment, \$414,507. Value of permanent improvements, \$360,000. Income for year 1907-8 not including amount invested in permanent improvements about \$59,500. College year commences September 16, 1908, and closes June 16, 1909; commences September 16, 1909, and closes June 16, 1910.

FACULTY—PROFESSORS.

J. H. T. Main, Ph. D., Greek.
 Jesse Macy, LL. D., Political Science.
 W. S. Hendrixson, Ph. D., Chemistry.
 H. W. Norris, A. M., Zoology.
 F. F. Almy, B. Sc., Physics.
 Charles Noble, D. D., English Language and Rhetoric.
 E. A. Steiner, Ph. D., Applied Christianity.
 G. P. Wyckoff, A. B., Economics.
 J. D. Stoops, Ph. D., Philosophy.
 W. J. Rusk, A. M., Mathematics and Astronomy.
 C. N. Smiley, Ph. D., Latin.
 P. F. Peck, Ph. D., History.
 R. H. Perring, Ph. D., Modern Languages.
 J. P. Ryan, A. B., Public Speaking.
 Clare E. Millerd, Ph. D., Greek and Philosophy.

H. S. Conard, Ph. D., Botany.
 E. B. Schere, Music.
 Geo. L. Pierce, Music.
 R. H. Fletcher, Ph. D., English Literature.
 G. B. Colburn, Ph. D., Latin.

ASSISTANT PROFESSORS.

C. E. Fisher, A. M., Latin.
 R. B. McClennon, Ph. D., Mathematics.
 Caroline M. Sheldon, A. M., French.

INSTRUCTORS.

Eleanor Lowden, Ph. B., English.
 P. H. Thompson, A. M., German.
 R. S. Hawley, B. S., Mathematics.
 Thos. Smiley, B. S., Zoology.
 C. E. Payne, A. M., History.
 Alfred Koenig, A. B., German.
 Clara J. Anderson, Physical Training for Women.
 J. L. Sloanaker, B. S., Chemistry.
 Mary E. Simmons, A. M., Pedagogy.
 C. H. Horn, A. M., Principal, English and History in Academy.
 Fanny O. Fisher, Ph. B., Preceptress, Latin in Academy.
 Mary L. Spencer, A. B., Greek in Academy.
 Pauline Andrews, Ph. B., Mathematics in Academy.
 Marielma Fannie Phelps, A. B., Latin in Academy.
 G. C. Cast, A. M., German.
 Isabel M. Wait, A. B., Modern Languages.
 Bertha K. Shutts, B., Mus., Piano.
 David E. Peck, A. B., Violin.
 Helen R. Smith, Voice.

IOWA STATE COLLEGE OF AGRICULTURE AND MECHANIC ARTS—
AMES.

Established in 1868. A State institution at present governed by a board of eleven trustees elected by the legislature; after July 1, 1909, under the supervision of the State Board of Education. The governor and superintendent of public instruction are ex-officio members of the board of trustees. The work of the college is divided into four divisions each division comprising a number of courses of study and requiring four years work for a degree. In the Division of Agriculture, courses are offered in Agronomy, Dairying, Animal Husbandry, Horticulture, and Science and Agriculture each of said courses granting the degree of B. S. A.; in the Division of Engineering, courses are offered in Mechanical Engineering, granting the degree of B. M. E., Civil Engineering, granting the degree of B. C. E., Electrical Engineering, granting the degree of B. Sc. in E. E., and Mining Engineering, granting the degree of B. Sc. in Mn. E.; in the Division of Veterinary Science but one course is offered which grants the degree of D. V. M.; in the Division of Science, courses are offered in General Science, which grants the degree of B. S.; and in Domestic Science which grants the degree of B. L. S. Next year, optional five year courses in Engineering will be offered. Total attendance in 1908, 2,333, divided as follows: Agriculture-Collegiate, 480; Short Course, 643; Engineering-Collegiate, 843; Short Course (Good Roads School), 39; Veterinary, 108; Science-Collegiate, 241; D. E. Short Course, 37; Music Students, 66; Post-graduates, 14. Number of graduates in 1906, 166. Total amount of endowment, \$686,689.97. Value of college plant and equipment, \$2,252,241.56. Total income for the year ending July 1, 1908, not including amount invested in permanent improvements, \$356,000.00. College year opens September 1, 1908, and closes June 10, 1909.

FACULTY—PROFESSORS.

- Albert Boynton Storms, A. M., D. D., LL. D., President.
 Edgar Williams Stanton, M. Sc., LL. D., Sec'y., and Prof. of Mathematics.
 Charles Franklin Curtiss, B. Sc., M. S. A., Dean of the Division of Agriculture.
- Herman Knapp, B. S. A., Treasurer and Registrar.
 James Rush Lincoln, Military Science.
 Alfred Allen Bennett, M. Sc., Chemistry.
 Anson Marston, C. E., Dean of Division of Engineering.
 Charles Henry Stange, D. V. M., Dean of Division of Veterinary Science.
 Warren H. Meeker, M. E., Mechanical Engineering.
 Willard John Kennedy, B. S. A., Animal Husbandry.
 Louis Hermann Pammel, B. Ag., M. S., Ph. D., Botany.
 Lizzie May Allis, M. A., Modern Languages.
 Louis Bevier Spinney, B. M. E., M. S., Physics and Electrical Engineering.
 Samuel Walker Beyer, B. S., Ph. D., Geology and Mining Engineering.
 Alvin Buell Noble, B. Ph., English and Literature.
 Henry Elijah Summers, B. S., Zoology.
 Arthur MacMurray, B. A., M. O., Public Speaking.
 Orange Howard Cessna, A. M., D. D., History and Psychology.
 Wm. Henry Stevenson, A. B., M. S. A., Soils.
 Melville Leroy Bowman, B. S. A., Farm Crops.
 Jay Brownlee Davidson, B. S. M. E., Agricultural Engineering.
 Alice Dynes Feuling, B. S., Domestic Economy.
 Spencer Ambrose Beach, M. S., Horticulture and Forestry.
 Benjamin Horace Hibbard, B. Ag., Ph. D., Economic Science.
 Fred Alan Fish, M. E. in E. E., Electrical Engineering.
 Mrs. Marian H. Kilbourne, B. L., Dean of Women.
 Vina Elethe Clark, Librarian.
 John Piper Watson, Physical Director.
 Dr. Charles George Tilden, M. D., College Physician.

ASSOCIATE PROFESSORS.

- Lola Ann Placeway, B. Sc., Chemistry.
 Arthur Thomas Erwin, M. S. A., Horticulture.
 Maria M. Roberts, B. L., Mathematics.
 Wayne Dinsmore, B. S. A., Animal Husbandry.
 Martin Mortensen, B. S. A., Dairying. (In charge of Department).
 Charles A. Scott, B. S. A., Forestry.
 John Edward Kirkham, B. S., C. E., Civil Engineering.
 Charles Beecher Stanton, C. E., Civil Engineering.
 Adolph Shane, E. E., Electrical Engineering.
 Mark Perkins Cleghorn, B. S. in E. E., C. E., Mechanical Engineering.
 Charles Curtiss Major, M. E., Mechanical Engineering.
 Laurence C. Hodson, B. C. E., M. E., Mining Engineering.
 Ira Abraham Williams, M. S., A. M., Mining Engineering.
 Robert Earle Buchanan, Ph. D., Botany.
 Winfred Forest Coover, M. A., Chemistry.
 Helen Donovan, Domestic Economy.
 Elizabeth MacLean, M. Di., English.
 Ralph Dykstra, D. V. M., Veterinary Medicine.
 Grace Isabel Norton, A. B., German.
 Louise Marie Peters, A. M., German and Spanish.
 Ingeborg Lommen, M. L., German.
 Mary Peters Fairfield, A. B., French.
 Marie Zimmerman, A. B., German.
 Daisy R. Arville, A. B., Spanish.
 Emma Wennholz, German.
 Sybil Lentner, B. S., Public Speaking.

Fredrica Shattuck, A. B., Public Speaking.
 Joseph Edward Guthrie, M. S., Zoology.
 Cyrus Edgar Bartholomew, B. S., Zoology.
 Henry Ness, B. S. A., Zoology.
 William Earle Madson, D. V. M., Veterinary Medicine.
 Harold Edward Bemis, D. V. M., Veterinary Medicine.
 Mrs. Emily Cunningham, Matron.
 Caroline Laird, Engineering Library.
 Margaret Forgeus, A. B., Cataloger.
 Caroline Sherman Grimsby, B. S., Reference Librarian.
 Vera Dixon, B. S., Assistant in Library.
 Alexander Stewart Thompson, Director of Music.
 Clara Dutton Thompson, Vice Director of Music.
 Georgine Van Aaken, Violin.
 Chas. Mundhenk, Band Instructor.
 Winifred Richards Tilden, B. A., Physical Directress.
 George Mitchell, Farm Foreman.
 Julius Erdmann, Gardener.

AGRICULTURAL EXTENTION DEPARTMENT.

Perry Greeley Holden, M. S., B. Pd., Superintendent.
 Ashley Van Storm, Ph. B., Prof. of Agriculture in Secondary Schools.
 Addison Hogan Snyder, B. S. A., Soils.
 Ralph K. Bliss, B. S. A., Animal Husbandry.
 Ralph Elbert Drennan, B. S. A., Animal Husbandry.
 Edith Granger Charlton, Domestic Economy.
 Neale S. Knowles, Domestic Economy.
 George Raymond Bliss, B. S. A., Horticulture.
 Herman Horneman, B. S. A., Dairying.

EXPERIMENT STATION.

(Not included elsewhere.)

Agricultural.

Louis G. Michael, B. S., Chemist.
 Edwin Elias Little, M. S. A., Horticulture.
 Ira Obed Schaub, B. S., Soils.
 Charlotte King, Artist.
 Harriett Kellogg, Botany.
 E. T. Robbins, B. S. A., Animal Husbandry.
 Matt L. King, B. M. E., Experimentalist in Agricultural Engineering.
 L. C. Burnett, M. S. A., Farm Crops.
 C. V. Gregory, Bulletin Editor.
 F. E. Colburn, Photographer.
 John H. Crisswell, Farm Crops.
 Robert Lorenzo Webster, Entomology.
 Stella Hartzell, A. M., Chemistry.
 B. A. Madson, B. S. A., Assistant in Chemistry.
 W. A. Lippincott, Poultryman.

Engineering.

Frank M. Okey, Civil Engineering.

ASSISTANT PROFESSORS AND INSTRUCTORS.

Harry Gough Bell, B. S. A., Farm Crops.
 Bruce Wm. Crossley, B. S. A., Farm Crops.
 Hugh G. Van Pelt, B. S. A., Animal Husbandry.
 Howard Castner Pierce, B. S. A., Animal Husbandry.
 Edward Norris Wentworth, B. S. A., Animal Husbandry.
 Henry Herbert Kildee, B. S. A., Animal Husbandry.
 John Bower, B. S. A., Dairying.
 Thomas E. Culp, Dairying.

- Everett Walter Hamilton, B. S. A., Agricultural Engineering.
 Daniel Willis Sylvester, Agricultural Engineering.
 Charles Osbman Alexander, Agricultural Engineering.
 Laurenz Greene, B. S., Horticulture.
 Joseph Frederick Barker, B. S. A., Soils.
 Howard Carlton Ford, C. E., Civil Engineering.
 Thomas Harris MacDonald, B. C. E., Civil Engineering. Highway Com-
 mission.
 Roy Winchester Crum, B. C. E., Civil Engineering.
 Morris Irwin Evinger, B. C. E., Civil Engineering.
 Delbert B. Wheeler, B. C. E., Civil Engineering.
 Wm. Ballantyne Anderson, B. S., M. S., Ph. D., Physics and Electrical
 Engineering.
 Arthur H. Hoffman, A. M., B. S. in E. E., Physics and Electrical Engineering.
 Wm. Kunerth, A. B., Physics and Electrical Engineering.
 Myrick Whiting Pullen, B. S. in E. E., Electrical Engineering.
 Frank Gilbert Allen, B. S. in E. E., Mechanical Engineering.
 Roy A. Norman, B. M. E., Mechanical Engineering.
 Roy Hiram Porter, B. S. in M. E., Mechanical Engineering.
 Ezra Cornelius Potter, Mechanical Engineering.
 Joseph Benjamin Varela, Mechanical Engineering.
 Jesse Greenleaf Hummel, B. M. E., Mechanical Engineering.
 John Thaxter Bates, B. S., Mechanical Engineering.
 John Sawin, Mechanical Engineering.
 James Wm. Cameron, Mechanical Engineering.
 Thomas Minert, B. M. E., Mechanical Engineering.
 Edward Merritt Spangler, Mechanical Engineering.
 Charles Elmer Ellis, M. S., Mining Engineering.
 Estelle Dennis Vogel, M. S., Botany.
 Royal Edward Jeffs, B. S. A., Botany.
 Ada Hayden, B. S., Botany.
 Lola Stephens, B. S., Chemistry.
 Melissa Flynn, B. S., Chemistry.
 Laura Taggart, B. S., Chemistry.
 Arthur L. Bakke, B. S., Botany.
 Robert Ward Getchell, A. B., Chemistry.
 Bertha Moore, Domestic Economy.
 Mabel Campbell, B. S., Domestic Economy.
 John Edwin Brindley, A. M., Economic Science.
 Dora Thompkins, A. M., English.
 Julia Vaulx, A. M., English.
 Wm. Randolph Raymond, A. B., English.
 Florence Armstrong, Ph. B., English.
 Warren Dunham Foster, M. L., English.
 Mary Makepeace Morris, Ph. B., English.
 Ruth Safford, B. L., English.
 Mabel Rundall, B. S., English.
 Louis Bernard Schmidt, A. M., History.
 Ethyl Burr Cessna, B. S., History.
 Carrie Charlotte Watters, B. A., History.
 Julia Trueman Colpitts, A. M., Mathematics.
 Ernest Alanson Pattengill, B. S., Mathematics.
 Annie Fleming, B. Sc., Mathematics.
 Helen Floene Smith, A. B., Mathematics.
 Agnes Mosher, B. S., Mathematics.

IOWA STATE TEACHERS COLLEGE.

Established 1876. At present governed by six trustees, elected by the General Assembly, and an ex-officio trustee, the superintendent of public instruction. After July 1, 1909, under the supervision of the State Board of Education. This school is a teachers college, and limits its instruction to courses particularly planned for all kinds of public school teachers. It confers the following degrees and diplomas: Primary Teacher, Kindergarten, Teacher of Physical Training, Teacher of Manual Training, Teacher of Domestic Science, Teacher of Public School Music, etc., Bachelor of Didactics, Master of Didactics, and Bachelor of Arts in Education. The total enrollment in 1907-8 was: College graduates, 27; College course, 243; Normal course, 1185; Special Teacher courses, 606; Preparatory courses, 417; Advanced Training School pupils, 161; Primary Training School pupils, 53; Kindergarten Training School pupils, 53. Total, 2,745. Value of permanent improvements, \$850,000.00. Income 1908-9, including building fund, approximately, \$211,000.00. College year begins Tuesday nearest September 1st of each calendar year.

FACULTY—PROFESSORS.

Homer H. Seerley, M. A., LL. D., Psychology and Didactics.
 D. Sands Wright, M. A., Mathematics.
 Anna E. McGovern, B. Di., B. S., Primary Education.
 Abbott C. Page, B. Ph., Physical Science.
 Melvin F. Arey, B. A., M. A., Natural Science.
 Leonard W. Parish, B. A., M. A., Political Science.
 George W. Samson, B. S., M. A., Psychology and Didactics.
 Sara M. Riggs, B. Di., B. L., History.
 Etta Suplee, Primary Training.
 G. W. Walters, B. S., M. S., Psychology and Didactics.
 C. P. Colgrove, B. A., M. A., Sc. D., Psychology and Didactics.
 Wilbur H. Bender, M. Di., B. Ph., Advanced Training.
 Henrietta Thornton, Drawing.
 Myra E. Call, B. A., M. A., Latin.
 George W. Newton, B. Di., B. S., M. A., Natural Science.
 Ira S. Condit, B. A., M. A., Mathematics.
 Louis Begeman, B. S., M. S., Physical Science.
 Edith C. Buck, B. A., M. A., Elementary Instruction.
 John B. Knoepfler, German.
 W. W. Gist, B. A., M. A., D. D., English Language and Literature.
 Sara F. Rice, M. A., History.
 C. A. Fullerton, B. Di., M. Di., Vocal Music.
 S. Freeman Hersey, B. Ph., Physics.
 Jennette Carpenter, B. A., M. A., English Language and Literature.
 Bertha L. Patt, Drawing.
 Bertha Martin, Elocution.
 Charles H. Bailey, B. S., Manual Training.
 Florence E. Ward, Kindergarten.
 R. F. Seymour, Physical Training.
 George S. Dick, B. S., B. Ph., Psychology and Didactics.
 Frank Ivan Merchant, A. B., M. A., Ph. D., Latin.
 Seeley K. Tompkins, B. A., Oratory.
 Charles S. Cory, M. Di., B. S., Mathematics.
 Winfred Merrill, Orchestral Instruments.
 Mary L. Townsend, M. Di., B. A., Domestic Science.
 Charles Meyerholz, M. Di., M. A., Ph. D., Political Science.
 John Ross Frampton, Piano.

ASSISTANT PROFESSORS.

Eva L. Gregg, English Grammar.
 Margaret Oliver, B. A., M. A., English.
 Laura Falkler, Elocution.
 Harry C. Cummins, B. Di., Penmanship and Bookkeeping.

Emmet J. Cable, B. S., M. S., Physiography and Geography.
 Clayton B. Simmons, B. A., Physical Training.
 Lillian H. Bruce, B. A., Physical Training.

INSTRUCTORS AND ASSISTANTS.

Jennie G. Hutchison, M. Di., B. A., English.
 Laura S. Seals, B. S. D., Mathematics.
 Anna G. Childs, B. A., M. A., Voice.
 Elizabeth Hughes, M. Di., A. B., Critic in Grammar Grades.
 Mamie F. Hearst, M. Di., B. Ph., M. A., English.
 Carrie B. Parker, B. Ph., English.
 Ida Fesenbeck, M. Di., B. A., Critic in Grammar Grades.
 Mrs. Alma L. McMahon, B. Ph., Elementary Manual Training, Sewing.
 Laura Bowman, B. Di., B. A., Critic in Grammar Grades.
 Emma Lambert, M. Di., B. Ph., Arithmetic.
 Alison E. Aitchison, M. Di., Geography.
 Lillian Lambert, Ph. M., English Language and Literature.
 Mrs. Marion McFarland Walker, B. L., Social Ethics.
 Eva Luse, B. Di., B. A., Critic in Grammar Grades.
 Edgar K. Chapman, A. B., Physics.
 Alice Gordon, M. Di., Primary Training.
 Clark H. Brown, Manual Training.
 Charlotte M. Lovenz, M. A., German.
 Hulda Stenwall, Public School Music.
 Frances Dickey, B. Di., Public School Music.
 Robert Fullerton, M. Di., Voice.
 E. O. Bangs, B. Di., M. Di., Public School Music.
 Ruth E. Dowdell, Kindergarten.
 Irma Keene, B. Di., Primary Training School.
 Mae Cresswell, B. Di., B. A., Critic Preparatory Department.
 Jessie Hurst, Physical Training.
 Margaret Whipple, Piano.
 Charles H. Anthony, B. S., Chemistry.
 Mrs. Charles H. Meyerholz, Voice.
 Edith Miller, Primary Training School.
 Grace Keeler, Primary Training School.
 Mabel A. Moyer, B. Di., Room teacher, Grammar Training School.
 Sybil Lincoln, B. Di., Room teacher, Grammar Training School.
 Clara Hancock, M. Di., Room teacher, Grammar Training School.
 Jennie M. Sanders, B. Di., Room teacher, Grammar Training School.
 Harriet Manful, Physical Training.
 Ruth Hallingby, Physical Training.

IOWA WESLEYAN UNIVERSITY—MOUNT PLEASANT.

Established in 1842. Controlled and governed by a board of twenty-eight trustees. Edwin Allison Schell, president. Offers the following four-year courses: Classical, granting degree of A. B.; Scientific, granting degree of Sc. B.; Philosophical, granting degree of Ph. B.; Literary, granting degree of Lit. B.; Music, granting degree of Mus. B. Total attendance in 1908, 418, divided as follows: Collegiate, 156; Academy, 154; German, 38; Commercial, 21; Art, 18; Music, 22. Graduates during past year, 70 for all departments. Total amount of endowment, \$61,000. Total amount invested in permanent improvements, \$166,000. Income for year 1908, not including amount invested in permanent improvements, \$23,000.

FACULTY—PROFESSORS.

Edwin Allison Schell, Ph. D., D. D., President.
 Elmer E. Lymer, A. M., S. T. D., Auditor, Philosophy and Education.
 Alba G. Piersel, A. M., D. D., Dean, Greek Language and Literature.

Arthur L. Eaton, A. M., Registrar, Latin Literature and Language.
 G. Ware Stephens, A. M., Secretary of the Faculty, Economics and Political Science.

Charles D. McClain, A. B., Principal of the Academy, Academy Mathematics.
 John W. Edwards, A. M., Chemistry and Physics.
 Lucy A. Booth, Ph. D., History.
 Ella B. Waterbury, A. B., English and Literature.
 Ora E. Shrader, A. B., B. O., Oratory and Physical Training.
 Harry E. Gardner, B. S., Mathematics.
 Burt E. Quick, A. B., Biology.
 Henry W. Munster, A. M., English.
 Henry G. Leist, A. M., German Literature and Hebrew.
 John Helmers, A. B., Historical Theology.
 J. C. Behrens, A. M., German Language.
 M. Blanche Swan, B. S., M. S., Librarian.
 A. Rommel, Mus. D., Conservatory of Music.
 John W. Hancher, LL. D., Lecturer on Humanities.

ASSISTANT PROFESSORS.

Nellie Foster, Conservatory of Music (Vocal).
 Ella Heath, Art Department.
 Julia B. McKibbin, M. S., Preceptress.
 Alice Clough, Violin.

INSTRUCTORS.

H. E. Jaques, M. Acct., Principal Business College.
 Ethel Powelson, Shorthand and Typewriting.
 Ada M. Barker, Shorthand and Typewriting.
 Margaret Huffman, Instructor in Academy.

LEANDER CLARK COLLEGE—TOLEDO.

Established in 1856. Under the control of the United Brethren church. Governed by a board of twenty-one trustees. Franklin E. Brooke, A. M., president. Offers the following four-year courses: Classical, Scientific and Normal, granting the degrees of A. B., B. S., and B. Di. Also has a three-year course in Music, a two-year course in Oratory and a one-year course in Commerce. Total attendance in 1908 was 312, divided as follows: College, 68; Academy, 71; Summer School, 48; Music, 172; Commerce, 22; Oratory, 17; Fine Art, 4. Names counted more than once, 90. Number of graduates in 1908, 39. Total amount of endowment, \$150,000. Value of permanent improvements, \$95,000. Permanent endowment, \$150,000. College year commences September 7, 1909, and closes June 11, 1910.

FACULTY—PROFESSORS.

Franklin E. Brooke A. M., Philosophy and Ethics.
 Henry W. Ward, A. M., English Literature.
 Florence M. Cronise, Ph. M., Modern Languages.
 W. Leslie Verry, A. B., Greek and Latin.
 J. Frank Yothers, Ph. M., Mathematics.
 J. Ellis Maxwell, M. S., Biology and Geology.
 Ross Masters, A. M., Education.
 Charles R. Shatto, A. M., S. T. B., History and Political Science.
 Guy D. Swartzel, B. S., Chemistry and Physics.

INSTRUCTORS.

John K. Weaver, Piano.
 Cloetta Rebok, Assistant in Piano.
 Mrs. Zae Cannon Jones, Violin.
 Mrs. Lillian Logan Kean, Voice.

Stella Harriet Eells, Elocution and Oratory.
 G. E. Chapman, Principal of Business College.
 Mrs. W. C. Pierce, Shorthand and Typewriting.
 Agnes Blinn, Art.
 Dr. F. P. St. Clair, Athletics.

LENOX COLLEGE—HOPKINTON.

Established in 1856. Under the control of the Presbyterian Church. Governed by a board of thirty trustees. Rev. E. E. Reed, D. D., president. Offers the following four-year courses: Classical, Scientific and Music; granting the degrees A. B., B. S., and Mu. B., respectively; also a three-year Normal course and a one-year or a four-year Commercial course. Total attendance in 1908, 180. Graduates in 1908, 4. Total amount of endowment, \$117,000. Income for 1908 not including amount invested in permanent improvements, \$17,369. Value of permanent improvements, \$68,178. College year commences September 14, 1908, and closes June 10, 1909.

FACULTY—PROFESSORS.

Rev. E. E. Reed, D. D., President, Moral Science.
 F. B. Taylor, M. S., Dean and Registrar, Mental Sciences.
 Miss Mary C. Lord, M. A., Lady Principal, Latin and German.
 Mrs. Mary R. Doolittle, M. A., English Language and Literature.
 Rev. J. W. Parkhill, M. A., Greek and French.
 Rev. M. J. P. Thing, A. M., Ph. D., Mathematics and Physics.
 F. H. Currens, B. S., Natural Science.
 H. Livingston, M. D., Physiology and Sanitary Science.
 Miss Anna Mae Vawter, Director School of Expression and Physical Culture.
 O. W. Breidenthal, Director of Commercial Department.
 Miss Rosalie Sidell, Director Conservatory of Music.
 Miss Ava B. Porter, President's Secretary and Assistant in Shorthand.
 Mrs. C. F. Woodward, Matron and Preceptress of Clark Hall.
 J. R. Inman, Mathematics and Pedagogy (Summer session).
 Miss Mary I. Jarman, Reading and Methods (Summer session).
 Miss Alida Whiting, Primary Methods (Summer session).

MORNINGSIDE COLLEGE—SIOUX CITY.

Established in 1894. Under the control of the Methodist Episcopal Church. Governed by a board of thirty-six trustees. A standard college offering diversified work along Scientific, Classical and Philosophical lines leading to the degree of A. B. W. S. Lewis, D. D., LL. D., president. Total attendance 1908, 494, divided as follows: College, 174; Academy, 191; Music, 157; Normal, 44; Summer Session, 234. Graduates in 1908, 24 from the collegiate department and 47 from other courses. Value of permanent improvements, \$225,000. Total income from all sources, not including amount invested in permanent improvement, \$22,245.95. Productive endowment, \$300,000. College year begins September 13, 1909, and September 12, 1910.

FACULTY—PROFESSORS.

W. S. Lewis, A. M., D. D., LL. D., President.
 Sidney L. Chandler, A. M., Dean of the Faculty.
 Margaret Gay Dolliver, A. B., Dean of Women.
 Herbert G. Campbell, A. M., Philosophy.
 Lillian E. Dimmitt, A. M., Latin.
 Helen I. Loveland, A. B., English.
 T. C. Stephens, A. B., M. D., Biology.
 Gertrude Mather, Violin and Cornet.
 Frank H. Garver, A. M., History and Politics.

Reynard Greynald, A. M., French.
 Ephenor A. Brown, A. M., Pedagogy.
 Henry F. Kanthlener, A. M., Greek.
 Fred E. Haynes, Ph. D., Economics and Sociology.
 Agnes B. Ferguson, Sc. M., German.
 Robert Van Horne, Ph. B., Mathematics.
 Florence B. Davidson, A. B., Elocution.
 Judson W. Mather, Musical Director.
 Wilfred W. Scott, A. M., Chemistry.
 G. Bruce Blair, A. M., Physics.
 Elizabeth Johnson, A. M., Acting Professor in German.
 Estelle Roberts, A. M., Associate Professor in Latin.

INSTRUCTORS.

John W. Hollister, A. B., LL. B., Director of Athletics.
 Rena M. Handy, A. B., Instructor in Academy.
 Aletta Gillette, A. B., Instructor in Academy.
 Pearl Woodford, A. B., Instructor in Academy.
 Ida Reynolds, Primary Methods.
 Maybel Smylie, Vocal Music.
 A. I. Abernathy, Vocal Music.
 F. C. Butterfield, Piano.
 J. Engle, Assistant in Biology.
 J. Wendel, Assistant in Chemistry.
 A. N. Digerness, Assistant in Physics.
 Blanche Watts, Librarian.
 Faith Woodford, Piano.
 Marie Voy Hoard, Instructor in Normal Department.
 Jennie Bridenbaugh, Assistant in Mathematics.
 Elsie May Weary, Assistant in Elocution.
 Bertha Donelson, Instructor in Stenography.
 H. L. Johns, Instructor in Bookkeeping.

PARSONS COLLEGE—FAIRFIELD.

Established in 1876. Under the control of the Presbyterian Church. Governed by a board of thirty trustees. Rev. Willis E. Parsons, D. D., president. Offers the following four-year courses: Classical, Philosophical and Scientific; granting the degrees of A. B., Ph. B., and B. S., respectively. Also has a three-year Academy course and a three and four-year Musical course. Total attendance in 1908-9, 279, divided as follows: College, 91; Academy, 70; Music, 118. Graduates in 1908, 10 from the College Department. Total amount of endowment, \$232,831.35. Income for 1908 was, approximately, \$235,000. Value of permanent improvements, \$163,000. College year commences September 15, 1908, and closes June 10, 1909; commences September 14, 1909, and closes June 9, 1910.

FACULTY—PROFESSORS.

Rev. Willis E. Parsons, D. D., Biblical Literature and Evidences.
 William A. Wirtz, A. M., Modern Languages.
 Frederick H. Hodge, A. M., Mathematics.
 Job E. Johnson, A. M., Latin Language and Literature.
 James G. McMurtry, Ph. D., Greek Languages and Literature.
 Charles Carter, A. B., Biology.
 R. M. McKenzie, Ph. D., Physics and Chemistry.
 Harry M. Gage, A. M., Philosophy.
 Ward W. Silver, A. M., History and Pedagogy.
 James P. Moorehead, Director of the School of Music.

INSTRUCTORS.

Jeanette S. Pattison, A. B., Instructor in the Academy.
 Mary Pattison, A. B., Instructor in the Academy.
 Florence L. Avery, Piano.
 Fred Hunt, Violin.
 Florence Glenn, Voice.

LECTURERS.

John V. Bean, M. D., of Fairfield, Sanitary Science.
 William G. Ross, A. M., of Fairfield, Constitution of United States.
 James F. Clarke, M. D., of Fairfield, Bacteriology.
 John F. Hinkhouse, D. D., General Secretary.

PENN COLLEGE—OSKALOOSA.

Established in 1873. The governing body consists of a board of fifteen trustees, ten are selected by the stockholders of the college and five chosen at the yearly meeting of the Friends Church. Absalom Rosenberger, A. B., LL. B., president. Offers the following four-year courses: Classical, Scientific, and Philosophical; granting the degrees of A. B., B. S., and B. Ph., respectively. Total attendance in 1908, 468, divided as follows: College, 136; Academy, 146; Commercial, 42; Music, 127; Summer school, 97. Number of graduates in 1908, 30. Total amount of endowment, \$117,360.58. The income for 1908, not including amount invested in permanent improvements, \$19,151.00. Value of permanent improvements, \$104,000.00. College year commences September 13, 1909, and closes June 15, 1910.

FACULTY—PROFESSORS.

A. Rosenberger, A. B., LL. B., Economics and Sociology.
 Miss Rosa E. Lewis, A. M., English Literature.
 Stephen M. Hadley, A. M., Ph. D., Mathematics and Astronomy.
 David M. Edwards, Ph. D., Philosophy and Biblical Literature.
 Keith Irwin, M. S., Chemistry and Physics.
 Alban Stewart, A. M., Biology and Geology.
 William E. Berry, A. M., Greek.
 Walter R. Miles, A. B., Psychology and Education.
 Miss Wilhelmina Becker, A. B., German.
 Miss Florence Wallin, A. B., French and Spanish.

INSTRUCTORS.

Mrs. Jennie Good Corlett, Principal of the Academy.
 Miss Lola Perkins, English and Oratory.
 Miss Bertha O. Lawrence, Ph. B., Latin.
 Miss Helen Tostenson, M. S., English.
 Herbert Snyder, Ph. B., History.
 L. R. Jones, Commercial Branches.
 Miss Daisy Wiand, Commercial Branches.
 T. R. Reece, Vocal Music.
 Miss Bertha Kersey, Piano.
 J. Worth Allen, Stringed Instruments.

SIMPSON COLLEGE—INDIANOLA.

Established in 1867. Under the control of the Methodist Episcopal Church, Des Moines Conference. Governed by a board of thirty-four trustees. Charles Eldred Shelton, A. M., LL. D., president. Offers the following four-year courses: Philosophical, Classical, Scientific and Music; granting the degrees of A. B. and B. M., respectively. Total attendance in 1907 915, divided as follows: Liberal

Arts, 258; Academy, 193; Normal, 65; Business, 134; Shorthand and Typewriting, 47; Music, 213; Summer School, 147. Graduates from the different departments in 1907 were as follows: Philosophical, 20. Classical, 4; Science, 2; Music, 4; Normal, 8; Business, 20; Primary Methods, 7; Public School Music, 15. Total amount of endowment, \$121,557.00. Income for 1907, not including amount invested in permanent improvements, \$33,385.00. Value of permanent improvements, \$123,000.00. College year commences September 16, 1908, and closes June 10, 1909; commences September 15, 1909, and closes June 9, 1910.

FACULTY—PROFESSORS.

Chas. Eldred Shelton, A. M., LL. D., President, Pedagogy and History.
 W. E. Hamilton, A. M., D. D., Moral and Intellectual Philosophy.
 John L. Tilton, A. M., Physics.
 Joanna Baker, A. M., Greek Language and Literature.
 W. B. Read, A. M., Mathematics and Astronomy.
 Mary O. Hunting, A. M., Latin Language and Literature.
 E. L. Miller, B. C. S., School of Business.
 Frank E. Barrows, Director of Music.
 Estella Trueblood, Shorthand and Typewriting.
 Marcia B. Lutz, A. B., Modern Language.
 Edwin A. Jenner, A. M., Pedagogy and Biology.
 John Dunn Martin, A. B., Oratory and History.
 Jesse A. Baker, A. M., Chemistry.
 A. W. Goodenough, A. M., English Language and Literature.
 Lora Hagler, Ph. B., Principal of Academy and Dean of Women.

ASSISTANT PROFESSORS.

Daniel H. Bonus, Violin.
 Mary Alice Barrows, B. M., Piano-forte.
 Everett Olive, B. M., Piano and Pipe Organ.
 O. E. Smith, A. M., Pedagogy.
 Lieut. Nolan, U. S. A., Military Science and Tactics.
 R. N. Post, Physical Director.
 Carrie Van Gilder, Primary Methods.
 Josephine McCleary, A. B., Academy.
 J. McK. Henderson, Voice Culture.
 Avery Craven, A. B., Art and Academy.
 Lena Pearson, B. L., Academy.
 Blanche Spurgeon, Ph. B., Shorthand and Typewriting.
 Effie Silliman, B. M., Public School Music.

INSTRUCTORS.

E. G. Gridley, School of Business.
 John L. Horsley, Military Science.
 Walter Osborn, Gymnasium.
 Bert Harris, Mathematics.
 Grace Beam, Academy.
 Earl Jones, Piano.
 Harold Pemble, School of Business.
 Winnie Hickson, School of Business.

ST. JOSEPH'S COLLEGE—DUBUQUE.

Established in 1872. Under the control of the Diocesan Clergy, a corporation. Governed by a board of three trustees. Daniel M. Gorman, LL. D., president. Offers Preparatory, Academic and Collegiate courses and grants the degrees of A. B., A. M. and Ph. D. Total attendance in 1907-8 was about 261, 167 being in the Academic department and 94 in the Collegiate. Number of graduates in 1907-8: Collegiate, 9; Academic, 42. Income for 1907-8, not including amount invested in permanent improvements, \$45,000. Value of permanent improvements, \$290,000. College year commences September 9, 1908, and closes June 15, 1909.

FACULTY—PROFESSORS.

D. M. Gorman, LL. D., Church History and Christian Doctrine.
 A. Thier, D. C. L., German.
 Thos. Coury, B. D., English.
 John Nolan, D. D., Science.
 A. Peikert, B. D., History.
 J. C. Stuart, D. D., Mental Philosophy.
 Thos. Collins, Latin.
 J. M. Wolfe, D. D., Mathematics.
 E. J. Howard, Greek.
 J. B. Cranty, A. B., History.
 J. Semper, A. B., English.
 A. Dress, Music.

INSTRUCTORS.

J. Flynn, Mathematics.
 G. R. Rogers, Bookkeeping.
 J. Herbers, German.
 F. E. Merriam, Penmanship.
 W. Phelan, Greek.
 Wm. Lawler, Latin.
 M. Cyezk.
 J. Chalmers, Physical Director.

STATE UNIVERSITY OF IOWA.—IOWA CITY.

Established February 25, 1847. Maintained and controlled by the State of Iowa as an integral part of the public school system. At present governed by a board of thirteen regents, eleven elected by the legislature and the governor and superintendent of public instruction, members ex-officio. After July 1, 1903, under the supervision of State Board of Education. George Edwin MacLean, Ph. D., LL. D., president. Offers the following courses: Liberal Arts, in which the group system is used, each group requiring four years for completion and granting the degree of B. A.; Law requiring three years and granting the degree of LL. B.; Medicine and Homeopathic Medicine, each requiring four years and granting the degree of M. D.; Dentistry, requiring three years and granting the degree of D. D. S.; Pharmacy, requiring two years and granting the degree of Ph. G.; also Graduate courses granting the degrees of M. A., Ph. D. and M. S. In the College of Applied Science four year courses are offered in Civil Engineering, Electrical Engineering, Mechanical Engineering, Mining Engineering, Chemical Engineering, Municipal and Sanitary Engineering and in Chemistry granting the degrees of B. E., and B. S. in Chemistry. There are also schools for Nurses, and a School of Political and Social Science and Commerce, a School of Education and a School of Music. Total attendance in 1908, 2,315, divided as follows: Graduate College, 247; Liberal Arts, 1,083; Law, 213; Medicine, 308; Homeopathic Medicine, 58; Dentistry, 181; Pharmacy, 54; Summer Session, 344; Applied Science, 249. Graduates in 1908, 351. Total amount of endowment, \$240,320.36. Income for 1907-8, \$579,135.53. Value of permanent improvements, \$1,926,572.04. College year commences September 15, 1909, and closes June 15, 1910; commences September 14, 1910, and closes June 14, 1911.

FACULTY—PROFESSORS.

Henry Albert, B. S., M. S., M. D., Pathology and Bacteriology.
 Clark Fisher Ansley, B. A., English.
 Frederick J. Becker, M. D., Obstetrics and Gynecology (Homeopathic).
 Walter Lawrence Bierring, M. D., Theory and Practice.
 Frederick E. Bolton, B. S., M. S., Ph. D., Education.
 Frank T. Breene, D. D. S., M. D., Operative Dentistry.
 George Van Ingen Brown, B. A., M. D., Oral Surgery and Dental Pathology.

- Stephen Hayes Bush, B. A., M. A., Romance Languages.
 Lawrence M. Byers, B. A., M. A., LL. B., Law.
 William L. Bywater, M. D., Ophthalmology, Otology.
 Samuel Calvin, B. A., M. A., Ph. D., F. G. S. A., Geology.
 Charles Cumner Chase, B. A., B. S., M. A., M. D., Materia Medica.
 Charles Herbert Cogswell, M. D., Prof. Emeritus of Obstetrics and Diseases of Children.
 Amos Noyes Currier, B. A., M. A., LL. D., Prof. Emeritus Latin Language, Literature, and Histiographer of the University.
 Lee Wallace Dean, B. S., M. S., M. D., Ophthalmology, Otology, Rhinology and Laryngology.
 Horace Emerson Deemer, LL. B., LL. D., Jurisprudence (Honorary).
 Herbert Clifford Dorcas, B. Ph., M. A., Education.
 Forest C. Ensign, B. A., M. A., Education, High School Inspector.
 Philo Judson Farnsworth, Prof. Emeritus of Materia Medica and Diseases of Children.
 Frederick Carlos Eastman, A. B., A. M., Latin.
 George T. Flom, B. S., M. A., Ph. D., Scandinavian.
 Arthur H. Ford, E. E., Electrical Engineering.
 Henry Evarts Gordon, B. A., M. A., Public Speaking.
 Charles Noble Gregory, B. A., M. A., LL. B., LL. D., Dean of College of Law.
 Karl Eugen Guthe, Ph. D., Physics.
 James R. Guthrie, B. S., M. A., M. D., Gynecology.
 Samuel Tayes, B. S., M. S., LL. B., Law.
 Hugo Claude Horack, Ph. B., LL. B., Law.
 William Suits Hosford, B. A., D. D. S., Dean of College of Dentistry.
 Gilbert Logan Houser, B. S., M. S., Ph. D., Animal Biology.
 William Jepson, B. S., M. D., L. R. C. S., and L. R. C. P., Surgery.
 George Frederick Kay, B. A., M. A., Economic Geology and Petrology.
 Byron James Lambert, B. Ph., B. S., in C. E., C. E., Structural Engineering.
 Isaac Althaus Loos, B. A., M. A., B. D., D. C. L., Political Economy and Sociology.
 Emlin McClain, B. Ph., B. A., M. A., LL. B., LL. D., Jurisprudence (Honorary).
 John T. McClintock, B. A., M. D., Physiology.
 Thomas Huston Macbride, B. A., M. A., Ph. D., Botany.
 Charles Cleveland Nutting, B. A., M. A., Zoology.
 George Thomas White Patrick, B. A., B. D., Ph. D.
 Raymond Edward Peck, M. D., Theory and Practice.
 Harry Grant Plum, B. Ph., M. A., Ph. D., European History.
 Franklin H. Potter, B. A., M. A., Latin
 Henry James Prentiss, M. E., M. D., Anatomy.
 William G. Raymond, C. E., LL. D., Dean of College of Applied Science.
 Elbert W. Rockwood, B. S., M. D., Ph. D., Chemistry.
 Ernest A. Rogers, D. D. S., Regional Anatomy, Clinical Dentistry.
 George Royal, M. D., Dean, College of Homeopathic Medicine, Materia Medica.
 Carl E. Seashore, B. A., Ph. D., Psychology, Dean of Graduate College.
 Benjamin F. Shambaugh, B. Ph., M. A., Ph. D., Political Science.
 Bohumil Shimek, C. E., M. S., Botany.
 Arthur George Smith, B. Ph., M. A., Physics and Mechanics.
 Edwin Diller Starbuck, B. A., M. A., Ph. D., Philosophy.
 Richard Summa, D. D. S., Orthodontia.
 Wilber J. Teeters, B. S., M. S., Ph. C., Dean of College of Pharmacy.
 Frank C. Titzell, M. D., Surgery (Homeopathic).
 Roscoe Henry Volland, D. D. S., M. D., Operating Technic and Dental Anatomy, and Clinical Demonstrator.
 Charles W. Weeks, B. S., First Lieutenant U. S. A., Military Science.
 Laenas Gifford Weld, B. S., M. A., Mathematics, Dean of the College of Liberal Arts.
 Charles Heald Weller, B. A., Ph. D., Greek and Archeology.
 William R. Whiteis, B. S., M. S., M. D., Obstetrics.

Henry F. Wickham, M. S., Entomology.
 Eimer Almy Wilcox, B. A., Law.
 William Craig Wilcox, B. A., M. A., History.
 Charles Bundy Wilson, B. A., M. A., German.
 Sherman Melville Woodward, M. S., M. A., Prof. of Hydraulics and Engineering Materials and head of the department of Mechanical Engineering.
 Robert Bradford Wylie, B. S., Ph. D., Botany.
 Edward Cecil Burnett, B. A., Registrar.
 Malcolm Glenn Wyer, B. A., B. L. S., Librarian.

ASSISTANT PROFESSORS.

Philip S. Biegler, B. S., E. E., Electrical Engineering.
 Albertus J. Burge, B. S., M. S., M. D., Surgery.
 John Lewis Gillin, B. A., A. M., B. D., Ph. D., Political Economy and Sociology.
 Charles Edward Gordon, C. E., Civil Engineering.
 Lewis Henry Haney, B. A., M. A., Ph. D., Political Economy and Sociology (absent on leave 1908-9).
 Frederick G. Higbee, B. S., Drawing, Descriptive Geometry.
 Frank E. Horack, B. Ph., M. A., Ph. D., Political Science.
 Percival Hunt, B. A., M. A., English.
 William J. Karlake, B. S., M. S., Ph. D., Chemistry.
 Henry Morrow, D. D. S., Prosthetic Dentistry.
 James Newton Pearce, Ph. B., Ph. M., Ph. D., Chemistry.
 Paul Skeels Peirce, Ph. B., Ph. D., History.
 Edwin Ford Piper, B. A., M. A., English.
 Charles Delos Poore, A. C., Chemistry.
 Carl Cosmo Rice, B. A., M. A., A. M., Ph. D., Romance Languages.
 Lee Paul Sieg, B. S., M. S., Physics.
 Sam Berkley Sloan, B. A., English.
 Frederick B. Sturm, B. A., German.
 Clarence Van Epps, B. S., M. D., Medicine and Neurology.
 Clarence Wycliffe Wassam, M. D., B. Ph., M. A., Political Economy and Sociology.
 Frank D. Washburn, B. A., Fine Arts.

LECTURERS.

Charles M. Dutcher, LL. B., Medical Jurisprudence.
 William D. Evans, B. A., LL. B., M. A., Law.
 Theodore L. Hazard, M. D., Pedology (Homeopathic).
 John Blair Kessler, M. D., Dermatology.
 Harry Edward Kirschner, M. D., Tuberculosis.
 Charles I. Lambert, M. D., Neuro-pathology.
 Joseph J. McConnell, B. A., B. D., M. A., LL. D., Education.
 Henry Hurst Phelps, B. S., Accounting.
 Horace M. Towner, LL. B., Law.
 Max E. Witte, M. D., Mental Diseases.

INSTRUCTORS AND ASSISTANT INSTRUCTORS.

Richard P. Baker, B. Sc., Mathematics.
 William Fred Boiler, M. D., Ophthalmology, Otolaryngology, Rhinology, Laryngology.
 John Edson Boynton, B. S. in M. E., Steam Engineering.
 Miriam Eliza Carey, Classification, Summer School for Library Training.
 Mark C. Catlin, B. Ph., Athletics.
 Mary Wood Chase, Piano-forte.
 Mary Grove Chawner, B. A., M. A., English.
 Zada M. Cooper, Ph. G., Pharmacy.
 Sarah Elizabeth Cronin, B. S., M. S., Mathematics.
 Ira Nelson Crow, M. D., Anatomy and Histology.
 Frank Moses Dryzer, B. A., M. A., Mathematics.
 John Hoffman Dunlap, A. B., C. E., Descriptive Geometry and Drawing.
 Walter Hanna Dunlap, B. S. in C. E., B. S. in M. E., Civil Engineering.

- Guy Griffin Frary, B. S., Chemistry.
 William Lawrence Fulton, B. S. in M. E., Descriptive Geometry and Drawing.
 John Theodore Geissendoerfer, B. A. German.
 Ellen Geyer, B. Ph., English.
 Charles Schaeffer Grant, D. D. S., M. D., Pediatrics.
 Calvin W. Harned, D. D. S., M. D., Prosthetic Dentistry.
 Mary Kathrina Heard, Ph. C., B. Ph., M. D., Ophthalmology, Otology, Rhinology and Laryngology.
 Arthur Warren Hixson, A. B., Mining and Metallurgy, in charge of department of Mining.
 Frederick Aaron Hull, B. S. in Chemistry, Chemistry.
 Gertrude Elizabeth Johnson, Public Speaking.
 George John Keller, Shop Work.
 Rudolf Ernst Kleinsorge, B. S., Physiology.
 Herbert Wm. Krieger, B. A., M. A., German.
 Rudolph Andrew Kuever, Pharmacy.
 John J. Lambert, M. D., B. Ph., M. S., Anatomy and Histology.
 Mary Lawton, Piano-forte.
 Ralph Lawton, Piano-forte.
 Frederick Pomeroy Lord, A. B., M. D., Anatomy, Histology, and Embryology.
 Edna Lyman, Library Work with Children, Summer Session for Library Training.
 Leon Metzinger, Ph. B., German.
 Hope Moler, Voice.
 Carl Ferdinand Nelson, Chemistry.
 Henry C. Pelton, D. D. S., Regional Anatomy and Clinical Dentistry.
 John F. Reilly, B. A., M. A., Mathematics.
 Engelke Janssen Ringena, M. D., Pathology and Bacteriology.
 Ernest Gustav Schroeder, in charge of Gymnastics.
 Ralph E. Root, B. S., Mathematics.
 George M. Sharrard, A. B., A. M., Ph. D., Latin.
 Harry Dick Buchanan Shaw, in machine shops and University Mechanician.
 May Shuck, Ph. B., M. A., English.
 Charles G. Simpson, B. Ph., M. A., Mathematics.
 Wallace W. Smith, B. S., C. E., Descriptive Geometry and Drawing.
 Charles Orion Stewart, A. B., A. M., Romance Languages.
 Frank Albert Stromsten, B. S., M. S., D. Sc., Animal Biology.
 Alice Cecil Wilkinson, in charge of physical training for women.
 Charles Wm. Wilkinson, D. D. S., Operative Dentistry.
 Mabel Claire Williams, B. Ph., Ph. D., Philosophy and Psychology.
 Archie Garfield Worthing, B. A., Physics.

TABOR COLLEGE—TABOR.

Established as a Literary Institute in 1857 and as a college in 1866. Under the control of the Congregational Church and governed by a board of nineteen trustees. Its courses of study are arranged in twelve groups—Latin major, Greek major, French major, German major, Philosophy major, English major, Chemistry major, Mathematical major, Biology major, Pedagogy major, History major and Economics major, of 192 recitation hours each, of which 91 hours are required of all students. Of the remainder 45 hours are required in each group and 45 hours elective. It has in addition to the college, an academy with three courses of three years each, a secondary pedagogy course of five years, a conservatory of music and an art department. The net attendance in 1908 was 190, of whom 76 were in the college, 53 in the academy, 64 in the conservatory, 31 in the Art and 47 in the Commercial department. Its graduating class of 1908 numbers 11. The total endowment is \$75,000. The income for 1908, not including amount invested in permanent improvements, was \$20,000. Value of permanent improvements, \$219,000, including real estate. In addition to this, \$45,000 has been pledged toward \$100,000 additional endowment. The college year begins on the 14th of September, 1909, and closes on the 9th of June, 1910.

FACULTY—PROFESSORS.

_____, President.

Margaret Lawrence, A. M., Mathematics.

Wellington Boyd Johnson, A. M., Chemistry and Physics, Dean.

Henry Ernest Smith, A. B., English Literature and Oratory.

J. Forsythe Crawford, A. M., Pedagogy and Philosophy.

Myron C. Gaston, A. M., Greek and Latin.

Nellie O. Rowe, Director of the Conservatory.

Frieda L. Martini, A. B., Modern Languages.

INSTRUCTORS.

Ida Evans Snyder, Painting and Drawing.

Rosa Adelaide Marquis, Violin, Piano and Ear Training.

Loise G. Langland, Voice Culture, Singing and Public School Music.

Private Secretary, Alta L. Miller.

Librarian, Harriet King Avery.

UPPER IOWA UNIVERSITY—FAYETTE.

Established in 1857. Under the auspices of the Methodist Episcopal Church. Governed by a board of thirty trustees. William Arnold Shanklin, A. M., D. D., LL. D., president. Offers the following four-year courses: Classical, Philosophical, and Scientific; granting the degrees of A. B., Ph. D., and Sc. B., respectively. Total attendance in 1908, 504, divided as follows: Liberal Arts, 169; Academy, 72; Normal, 91; Business, 57; Music, 136; Art, 26; Oratory, 144; Summer School, 137. Number of graduates in 1908, 37. Total amount of endowment, \$260,000. Income for 1908, not including amount invested in permanent improvements, \$23,000. Value of permanent improvements, \$200,000. College year commences September 15, 1908, and closes June 17, 1909.

FACULTY—PROFESSORS.

John W. Dickman, Ph. M., A. M., Sc. D., Vice-President, Social and Political Science.

Persis H. Alderson, Ph. M., History and Librarian.

Arthur E. Bennett, A. M., Ph. M., Pd. D., Dean of Normal School, Pedagogy.

Benjamin F. Simonson, A. M., Mathematics.

Charles D. Neff, A. M., Mus. B., Piano-forte and Harmony.

John Strayer McIntosh, A. M., Latin and Greek.

Guy West Wilson, A. M., Sc. M., Biology.

Daniel M. Parker, A. M., D. D., Philosophy and English Bible.

Julia E. Richardson, A. M., English, and Dean of Women.

Charlotte M. Reichmann, A. M., German and French.

Edward O. Heuse, A. M., Sc. M., Physics and Chemistry.

William H. Cooper, A. M., Oratory.

John W. Crain, Mus. B., Voice.

Frank J. Davis, Art.

Stella Haas Neff, Associate Professor in Piano-forte.

Clara B. Petersen, Principal Commercial School.

John Edward Dorman, Sc. B., Instructor in Physical Training.

LECTURERS.

Hugh D. Atchison, D. D., Dubuque.

Emory D. Hull, D. D., Waterloo.

Leonard A. Swisher, A. M., West Union.

Charles M. Stuart, Litt. D., Evanston, Illinois.

David D. Thompson, LL. D., Chicago, Illinois.

Frederick G. Young, D. D., Decorah.

Bishop Henry W. Warren, D. D., LL. D., Denver, Colorado.

Bishop William F. Anderson, D. D., LL. D., Chattanooga, Tennessee.

Solon C. Bronson, D. D., Evanston, Illinois.
 Thomas E Fleming, Ph. D., Manchester.
 Daniel M. Parker, D. D., Fayette.
 Bishop William F. McDowell, D. D., LL. D., Evanston, Illinois.
 Horace W. Troy, Ph. D., Fayette.
 Bishop Wilson S. Lewis, D. D., LL. D., Foo Chow, China.
 James M. Buckley, LL. D., New York City, N. Y.
 Claudius B. Spencer, LL. D., Kansas City, Missouri.
 Stephen J. Herben, Litt. D., Evanston, Illinois.
 W. C. Keeler, Ph. D., Dubuque.
 J. A. Burchit, Ph. D., Davenport.
 Frank Cole, A. M., Waterloo.

WALDORF LUTHERAN COLLEGE—FOREST CITY.

Established in 1903. Under the control of the United Norwegian Church and governed by a board of nine trustees. Rev. Lars W. Boe, A. B., president. Courses of study: Academic Course, Normal Course of three years Advanced Course of two years, Commercial Course and Course in Shorthand and Typewriting. Total attendance in 1907 in all departments, 241. Graduates during past collegiate year: Academic and Normal, 11; Business and Shorthand, 16. Total value of permanent improvements, \$50,000. Total yearly income, \$11,500. College commences September 8, 1908, and ends May 28, 1909.

FACULTY—PROFESSORS.

Rev. Lars W. Boe, A. B., Religion and Norwegian.
 Thorwald Thorson, Business Manager, Mathematics and Science.
 Andrew J. Boe, A. B., History.
 Helga L. Jacobson, B. Di., English.
 O. Theo. Moen, Commercial Branches.
 Leonora Arent, Common Branches.
 Ole J. Haugen, A. B., Latin and German.
 Katherine Casey, Shorthand.
 Mabel Locken, Music.
 Leita Irish, Elocution and Physical Culture.

WARTBURG COLLEGE—CLINTON.

Established in 1868. Under the control of the Evangelical Lutheran Synod of Iowa and other states. Governed by a board of trustees of thirteen members. J. Fritschel, president. Offers a four-year course in the classics and in science, granting the degree of A. B. Attendance in 1908, 100, divided as follows: Preparatory, 43; Classical, 57. Number of graduates in 1908, 12. Income for 1908, not including amount invested in permanent improvements, \$20,623.41. Value of permanent improvements, \$7,000.00. College year commences September 8, 1909, closes June 16, 1910.

FACULTY—PROFESSORS.

J. Fritschel, A. M., Latin, Greek and Hebrew.
 W. Nolting, German and Religion.
 H. Kuhlmann, A. B., Latin, History and Geography.
 A. Bartels, A. B., Mathematics and Natural Science.
 A. Estrem, Ph. D., English, History, Philosophy.
 C. S. Fritschel, A. B., English, Mathematics, Geography.
 O. Gamb, Latin, Greek and German.

INSTRUCTORS.

E. V. Wourth, Piano and Theory of Music.
 F. Melchert, Vocal Music.
 M. Gmellin, Violin.

WESTERN UNION COLLEGE—LE MARS.

Established in 1900. Under control of United Evangelical Church. Governed by board of fifteen trustees. Chas. C. Poling (resigned), president. In college of Liberal Arts, three courses are offered: Classical, Modern Language, and Scientific; granting degrees of B. A. and B. S. Four-year normal course, degree B. Ed. Three-year course in Music, granting degree B. M. Three-year Academy course. One and three-year Business courses. Post-graduate Correspondence courses in Philosophy and Theology. Total attendance, 1907-8, 202. Total endowment, \$60,000. Value of permanent improvements, \$45,000. College year commenced September 15, 1908, and closes June 9, 1909. Commences September 14, 1909, and closes June 8, 1910.

FACULTY—PROFESSORS.

David Edward Thomas, B. A., B. D., Acting President, Languages and Philosophy.

A. G. Steele, B. S., D. D., Mathematics and Science.

Karl Kaupp, B. D., Theology.

H. May Thomas, B. A., German and Science.

Mabelle F. DeWoody, B. A., English and Chemistry.

Rose Brewster Thomas, B. A., History and Normal Branches.

G. J. Dinkeloo, B. A., Voice.

Celia Housam, B. M., Piano.

Lela M. Young, B. M., Violin.

J. Q. A. Curry, A. M., D. D. (resigned), Correspondence Instructor in Theology.

Oscar L. Weis, B. Accts., Commerce.

A. R. Schmalle, Normal Branches.

COMMISSIONERS OF DEEDS FOR IOWA. RESIDENT IN OTHER STATES.

| State. | Name. | Address. | Commission Expires. |
|-------------------|---------------------|---------------|---------------------|
| Connecticut | Patrick McGovern | Hartford | Feb. 2, 1912 |
| Dist. of Columbia | Charles S. Bundy | Washington | Mar. 21, 1911 |
| Illinois | Frank P. Crandon | Chicago | Nov. 12, 1909 |
| | Silas S. Willard | Chicago | Nov. 27, 1909 |
| Maryland | Harry C. Matthieu | Baltimore | Nov. 13, 1910 |
| | Abraham H. Fisher | Baltimore | Apr. 8, 1911 |
| | George W. Manly | Baltimore | Oct. 28, 1911 |
| Massachusetts | Edward J. Jones | Boston | May 9, 1907 |
| | Charles Hall Adams | Boston | Dec. 18, 1907 |
| New York | George H. Corey | New York City | Dec. 26, 1911 |
| | James M. Holland | New York City | May —, 1910 |
| | Hatley K. Armstrong | Penn Yan. | Nov. 14, 1909 |
| | Edwin F. Corey | New York City | Apr. 26, 1910 |
| | Joseph B. Braman | New York City | Aug. 7, 1910 |
| | Ella F. Braman | New York City | Oct. 10, 1910 |
| Ohio | Wm. F. Letts | New York City | Apr. 9, 1911 |
| | Joseph T. Harrison | Cincinnati | Jan. 18, 1911 |
| Pennsylvania | John S. Wurts | Philadelphia | Sept. 16, 1911 |
| | Walter Morris | Pittsburg | Sept. 1, 1909 |
| | Francis J. Fairman | Pittsburg | Mar. 12, 1909 |
| | Thomas J. Hunt | Philadelphia | May 14, 1911 |
| Rhode Island | Gilman E. Jopp | Providence | Dec. 9, 1910 |

COMMISSIONERS OF DEEDS FOR OTHER STATES RESIDENT IN IOWA.

| | | | |
|------------|----------------|------------|--|
| California | Addie M. Shaff | Iowa City | |
| Missouri | M. Darnell | Leon | |
| | Guy E. Davis | Pleasanton | |

LEGAL WEIGHTS FOR IOWA

| | Pounds |
|--------------------------|--------|
| Apples | 48 |
| Alfalfa seed | 60 |
| Barley | 48 |
| Beans | 60 |
| Beets | 56 |
| Blackberries | 30 |
| Blue-grass seed | 14 |
| Bran | 20 |
| Broom-corn seed | 50 |
| Buckwheat | 52 |
| Canary seed | 50 |
| Carrots | 50 |
| Castor-beans | 46 |
| Charcoal | 20 |
| Cherries | 40 |
| Clover seed | 60 |
| Coke | 38 |
| Corn in cob | 70 |
| Corn in the ear unhusked | 75 |
| Corn meal | 50 |
| Cucumbers | 48 |
| Currants | 40 |
| Dried apples | 24 |
| Dried peaches | 32 |
| Flax seed | 56 |
| Gooseberries | 40 |
| Grapes | 40 |
| Green beans unshelled | 56 |
| Green peas unshelled | 50 |
| Hemp seed | 44 |
| Hickory nuts | 50 |
| Hungarian grass | 50 |
| Kafir corn | 56 |
| Lime | 80 |
| Millet seed | 50 |
| Oats | 32 |
| Onions | 57 |
| Onion top sets | 30 |
| Onion bottom sets | 32 |
| Orchard grass | 14 |
| Osage orange seed | 32 |
| Farnsips | 42 |
| Peaches | 48 |
| Peanuts | 20 |
| Peas | 60 |
| Pop-corn in the ear | 70 |
| Pop-corn shelled | 56 |
| Potatoes | 60 |
| Quinces | 48 |
| Radish seed | 50 |
| Rape | 50 |
| Raspberries | 32 |
| Redtop | 14 |
| Rutabagas | 50 |
| Rye | 56 |
| Salt | 80 |
| Sand | 120 |
| Shelled corn | 56 |
| Sorghum saccharatum seed | 50 |
| Spelt | 35 |
| Stone coal | 60 |
| Strawberries | 32 |
| Sweet corn | 50 |
| Sweet potatoes | 46 |
| Timothy seed | 45 |
| Tomatoes | 50 |
| Turnips | 55 |
| Walnuts | 50 |
| Wheat | 60 |
| Hen eggs per dozen | 1½ |

CUMULATIVE INDEX OF SPECIAL SUBJECTS APPEARING IN
THE IOWA OFFICIAL REGISTER 1886 TO 1908

| | REGISTER— YEAR | PAGE |
|--|--|--------------------------------|
| Admission of Iowa into Union..... | 1907-8 | 63 |
| Apportionment law of United States (1890)..... | 1892 | 176 |
| Area of Iowa by counties..... | { 1891 1902 | 71 481 |
| Area of United States, by states and territories..... | { 1892 1902 | 158 405 |
| Articles of confederation..... | 1907-8 | 4 |
| Bacteriological Laboratory—notes on establishment of..... | 1905 | 112 |
| Banks, list of National, State and Savings..... | 1905 | 568 |
| Battlefield monument, commissions..... | { 1905 1906 | 132 176 |
| Battleship Iowa—description of..... | 1894 | 64 |
| Biennial election amendment..... | 1905 | 73 |
| Vote on, by counties..... | { 1901 1905 | 362 377 |
| Capitol of Iowa—history of..... | 1893 | 59 |
| grounds, cost of improvements on..... | 1894 | 62 |
| building, description of..... | 1898 | v |
| Capitol commission..... | { 1904 1905 1906 | 156 128 171 |
| Celebration of fiftieth anniversary of the Constitution..... | 1907-8 | 660 |
| Census of 1890—extracts from..... | { 1891 1892 1893 1894 1896 | 58 93 70 54 123 |
| Census of 1895—extracts from..... | { 1896 1897 1898 1899 1900 | 106 60 329 322 411 |
| Census of 1900—extracts from..... | { 1901 1902 1903 1904 | 397 397 457 539 |
| Cities of Iowa, population, census of 1885..... | 1886 | 85 |
| census of 1890..... | 1892 | 151 |
| census of 1895..... | 1899 | 322 |
| census of 1900..... | 1902 | 476 |
| census of 1905..... | 1906 | 730 |
| Civil war—Iowa soldiers in..... | 1900 | 469 |
| Code commissioners—law relating to..... | 1897 | 263 |
| Revision of 1897..... | 1898 | 339 |
| Columbia Exposition, commissioners from Iowa..... | 1891 | 50 |
| appropriation for..... | 1891 | 50 |
| exhibit of Iowa at..... | 1892 | 65 |
| Commonweal armies of 1894..... | 1895 | 85 |
| Congressional districts of Iowa, population, census of 1885..... | 1887 | 8 |
| census of 1890..... | 1890 | 5 |
| census of 1895..... | 1896 | 112 |
| census of 1900..... | 1903 | 430 |
| census of 1905..... | 1906 | 708 |
| Congressmen from Iowa in fifty-first congress—sketch of members..... | 1890 | 91 |
| Constitution of Iowa, old..... | 1907-8 | 69-81 |

| | REGISTER— | |
|---|------------------------|--------------|
| | YEAR | PAGE |
| Constitutional amendments, vote on..... | { 1905 1906 | 424 427 |
| Danish West Indies, description of..... | 1902 | 394 |
| Dedication of battlefield and prison monuments..... | 1907-8 | 564 |
| District courts of Iowa, rules of practice in..... | 1889 | 62 |
| Educational institutions, legislative committee report..... | 1906 | 210 |
| Electoral vote by states, 1866-1892..... | 1893 | 201 |
| Electors—presidential, names of those from Iowa, 1848-1892..... | 1895 | 85 |
| General assemblies, a chronological sketch of..... | 1907-8 | 180 |
| Governor—abstract of votes cast for, 1846-1897..... | 1899 | 350 |
| Guam— island of, description of..... | 1900 | 406 |
| Indeterminate sentence and Elmira reformatory systems, report on..... | 1906 | 213 |
| Institutions of Iowa, expenses from founding to 1888..... | 1890 | 61 |
| Interstate senatorial amendment convention..... | 1907-8 | 567 |
| Iowa—history of | { 1888 1900 1904 | 1 3 xi |
| constitution of 1857, voted on by counties..... | 1900 | 55 |
| government | 1904 | xxiii |
| school system | 1904 | xxvi |
| system of taxation | 1904 | xxvii |
| topography | 1904 | xxi |
| Island possessions of the United States..... | 1900 | 400 |
| Lakes of Iowa—shore line of..... | 1886 | 90 |
| Land grants to Iowa..... | 1886 | 84 |
| department of Iowa, history of..... | 1888 | 51 |
| Louisiana purchase exposition..... | { 1904 1905 | 146 142 |
| Militia law of the United States..... | 1903 | 187 |
| Mulct and cigarette laws, operation of..... | 1907-8 | 573 |
| Navy of the United States—description of..... | 1896 | 118 |
| Newspapers and publications of the state..... | 1907-8 | 760 |
| Ordinance of 1787..... | 1907-8 | 42 |
| Organic law of Michigan..... | 1907-8 | 47 |
| Organic law of Wisconsin..... | 1907-8 | 49 |
| Organic law of Iowa..... | 1907-8 | 55 |
| Pensioners in Iowa, by counties..... | 1891 | 68 |
| United States, by states..... | 1896 | 126 |
| Philippine insurrection, chronological record..... | 1900 | 389 |
| islands, description of..... | 1900 | 400 |
| Popular vote for president, 1868-1896..... | 1899 | 279 |
| Porto Rico—description of..... | 1900 | 404 |
| President, vote for by counties in Iowa, 1848-1892..... | 1899 | 346 |
| method of election of..... | 1904 | 580 |
| Primary election law..... | 1907-8 | 541 |
| Prohibition law of 1855, vote on..... | 1889 | 207 |
| amendment to constitution, vote on..... | 1889 | 207 |
| Pure food laws, state and national, a summary..... | 1907-8 | 563 |
| Qualifications for voters in states and territories..... | 1903 | 535 |
| Real estate in Iowa—recorded mortgage debt on..... | 1893 | 71 |
| Secretary of state—abstract of vote for, 1846-1896..... | 1899 | 360 |
| Session laws—synopsis of..... | 1893 | 55 |
| Soldiers' vote, summary of, 1863-1865..... | 1889 | 203 |
| Spanish-American war—Iowa in..... | 1899 | 1 |
| chronological record of..... | { 1899 1900 | x 385 |
| treaty of peace with Spain..... | 1900 | 393 |
| Trans-Mississippi Exposition..... | 1898 | 341 |
| Tuberculosis, extent of, in Iowa..... | { 1905 1906 | 176 231 |
| Tutulla Island—description of..... | 1900 | 407 |
| United States, statistics concerning the several states..... | 1903 | 533 |
| Vital statistics—collection of..... | 1905 | 113 |
| Wake Island—description of..... | 1900 | 407 |

INDEX

| | Page |
|---|----------------------------------|
| Academy of science, officers, object..... | 243, 244 |
| Accounting, municipal, department of..... | 209 |
| Adair County, census returns..... | 810 |
| county officers..... | 278 |
| general election returns..... | 393, 483-494, 503, 507, 510, 515 |
| primary election returns..... | 542, 598-606, 608, 612, 616, 622 |
| times of holding court..... | 258 |
| county history..... | 689 |
| Adams County, census returns..... | 810 |
| county officers..... | 278 |
| general election returns..... | 394, 483-494, 502, 506, 510, 515 |
| primary election returns..... | 542, 598-606, 608, 612, 615, 622 |
| times of holding court..... | 258 |
| county history..... | 689 |
| Adjutant General, duties and office force..... | 215 |
| roster employes..... | 216 |
| Adjutants General, list of, since creation of office..... | 122 |
| Agents, list of territorial..... | 60 |
| Agricultural college, president, faculty, etc..... | 863 |
| Agricultural Department, state, officers and directors..... | 223, 223 |
| duties of, and office force..... | 223, 224 |
| United States, list of officers..... | 777 |
| experiment station staff..... | 274 |
| Alabama, congressmen..... | 786 |
| electoral vote for president, 1893, 1897, 1901, 1905, 1909..... | 529 |
| popular vote for president, 1904, 1908..... | 527, 528 |
| population at each national census..... | 308 |
| state officers..... | 762 |
| United States senators..... | 783 |
| Alaska, delegate in congress..... | 791 |
| population at each national census..... | 808 |
| Aliens, laws relative to naturalization of..... | 21-35 |
| Allamakee county, census returns..... | 810 |
| county officers..... | 279 |
| general election returns..... | 395, 483-494, 498, 509, 510, 518 |
| primary election returns..... | 543, 598-605, 607, 611, 620, 622 |
| times of holding court..... | 258 |
| county history..... | 689 |
| Altitude of cities and towns of Iowa..... | 814-828 |
| Amendment to constitution, vote on, 1908..... | 494 |
| Amendments to constitution of Iowa..... | 57-59 |
| the United States..... | 13-16 |
| Amity college, president, professors, etc..... | 354 |
| Anamosa reformatory, officers..... | 268 |
| Anarchists, not to be naturalized..... | 26 |
| Annual fee to be paid by corporations..... | 208 |
| Appanoose county, census returns..... | 810 |
| county officers..... | 279 |
| general election returns..... | 395, 483-494, 502, 506, 510, 514 |
| primary election returns..... | 543, 598-605, 608, 612, 614, 622 |
| times of holding court..... | 258 |
| county history..... | 689 |
| Appointments confirmed by executive council..... | 727 |
| Archives, hall of public..... | 238 |

| | |
|--|----------------------------------|
| Area of Iowa by counties..... | 845 |
| Arizona, delegate in congress..... | 791 |
| population at each national census..... | 808 |
| territorial officers..... | 762 |
| Arkansas, congressmen..... | 786 |
| electoral votes for president, 1893, 1897, 1901, 1905, 1909..... | 529 |
| popular vote for president, 1904, 1908..... | 527, 528 |
| population at each national census..... | 808 |
| state officers..... | 762 |
| United States senators..... | 783 |
| Articles of incorporation, filed with whom..... | 208 |
| Assemblies, territorial, members of..... | 62, 63 |
| Assessment of private car lines, 1907-8..... | 748, 749 |
| express companies, 1907-8..... | 750 |
| sleeping cars, 1907-8..... | 747 |
| railways, 1907-8..... | 733-746 |
| telephone and telegraph companies, 1907-8..... | 750, 751 |
| Assignment of rooms for senate committees..... | 164 |
| house committees..... | 186, 187 |
| Assistant adjutant general..... | 215 |
| attorney general..... | 211 |
| dairy commissioners..... | 218 |
| state geologist..... | 235 |
| list of, since creation of office..... | 129 |
| veterinary surgeons..... | 234 |
| Associate justices of Iowa supreme court..... | 253 |
| since organization of state..... | 132 |
| United States supreme court..... | 775 |
| list of, since 1789..... | 805 |
| Association and subscription libraries, statistics of..... | 846-853 |
| Attorneys general, list of, since organization of state..... | 138 |
| of the United States, list of, since creation of department..... | 803, 804 |
| Attorney general, duties, office force..... | 211 |
| semi-official vote for 1908..... | 481 |
| vote for by precincts, 1908..... | 393-480 |
| official vote for, by counties..... | 483-491 |
| vote for at primary election, 1908..... | 598-605 |
| Attorneys, district, list of territorial..... | 61 |
| United States, for Iowa..... | 779, 780 |
| Auditor of state, office force and duties..... | 209 |
| semi-official vote for 1908..... | 481 |
| vote for by precincts, 1908..... | 393-480 |
| official vote for, by counties..... | 486-488 |
| vote at primary election, 1908..... | 598-605 |
| Auditors, list of territorial..... | 60 |
| Auditors of state, list of, since organization of state..... | 117 |
| deputies, list of..... | 130 |
| Audubon county, census returns..... | 810 |
| county officers..... | 279 |
| general election returns..... | 396, 483-494, 499, 509, 510, 519 |
| primary election returns..... | 544, 598-605, 608, 612, 617, 622 |
| times of holding court..... | 258 |
| county history..... | 690 |
| Authentication of records..... | 36 |
| Automobiles, where registered..... | 208 |
| Bacteriological laboratory..... | 233 |
| Bancroft County, history of..... | 690 |
| Bank examiners..... | 209 |
| Banking department under control of state auditor..... | 209 |
| Bee inspector, duties, etc..... | 242 |
| Belknap County, history of..... | 690 |
| Benton County, census returns..... | 810 |
| county officers..... | 280 |
| general election returns..... | 397, 483-494, 499, 509, 510, 520 |
| primary election returns..... | 544, 598-605, 607, 611, 622 |
| times of holding court..... | 258 |
| county history..... | 690 |
| Binder, state..... | 218, 219 |
| Binders, list of state, since creation of office..... | 123 |

| | Page |
|---|----------------------------------|
| Biographies, state officers..... | 627-638 |
| senators..... | 639-654 |
| representatives..... | 665-686 |
| U. S. senators..... | 794 |
| congressman..... | 794-796 |
| Black Hawk County, census returns..... | 810 |
| county officers..... | 280 |
| general election returns..... | 398, 483-494, 497, 509, 510, 517 |
| primary election returns..... | 545, 598-605, 606, 610, 622 |
| times of holding court..... | 258 |
| county history..... | 690 |
| Blind, college for, officers, etc..... | 263, 264 |
| Board of control state institutions, members, duties, etc..... | 262, 263 |
| office force..... | 262 |
| list of members, since creation of board..... | 125 |
| list of secretaries, since creation of board..... | 125 |
| Board of curators of state historical society..... | 245 |
| dental examiners..... | 230 |
| directors of agricultural department..... | 222, 223 |
| directors of horticultural society..... | 239 |
| educational examiners..... | 246, 247 |
| education..... | 270 |
| examiners, state mine inspectors, etc..... | 229 |
| health, duties, employes, etc..... | 232-234 |
| list of members, since creation of board..... | 127, 128 |
| secretaries, since creation of board..... | 128 |
| state hygenic laboratory..... | 233 |
| law examiners..... | 240 |
| medical examiners..... | 234 |
| optometry examiners..... | 242 |
| parole..... | 217, 218 |
| pharmacy commissioners..... | 230, 231 |
| railroad commissioners, duties and office force..... | 213 |
| regents of state university..... | 271 |
| trustees of agricultural college..... | 273 |
| historical department..... | 227 |
| state library..... | 226 |
| state teachers' college..... | 277 |
| veterinary medical examiners..... | 225 |
| voting machine commissioners..... | 244 |
| Boat inspectors..... | 243 |
| Bonds approved by executive council..... | 728 |
| Boone County, census returns..... | 810 |
| county officers..... | 280 |
| general election returns..... | 399, 483-494, 504, 508, 510, 517 |
| primary election returns..... | 546, 598-605, 609, 613, 619, 622 |
| times of holding court..... | 258 |
| county history..... | 691 |
| Bremer county, census returns..... | 810 |
| county officers..... | 281 |
| general election returns..... | 400, 483-494, 497, 509, 510, 518 |
| primary election returns..... | 546, 598-605, 606, 610, 620, 622 |
| times of holding court..... | 258 |
| county history..... | 691 |
| Buchanan County, census returns..... | 810 |
| county officers..... | 281 |
| general election returns..... | 401, 483-494, 497, 508, 510, 517 |
| primary election returns..... | 547, 598-605, 606, 610, 619, 622 |
| times of holding court..... | 258 |
| county history..... | 691 |
| Buena Vista college, president, professors, etc..... | 854 |
| Buena Vista county, census returns..... | 810 |
| county officers..... | 281 |
| general election returns..... | 401, 483-494, 505, 509, 510, 519 |
| primary election returns..... | 547, 598-605, 609, 613, 622 |
| times of holding court..... | 258 |
| county history..... | 691 |
| Building and loan companies, supervision of..... | 209 |
| Building and loan companies, articles of incorporation and amendments approved..... | 731 |
| Buncombe County, history of..... | 691 |
| Bureau of labor statistics, commissioner, deputies, duties..... | 216 |

| | Page |
|---|--|
| Butler County, census returns..... | 810 |
| county officers..... | 282 |
| general election returns..... | 402, 483-494, 497, 509, 510, 518 |
| primary election returns..... | 548, 598-605, 606, 610, 620, 622 |
| times of holding court..... | 258 |
| county history..... | 691 |
| Cabinet, list of Iowa men who have held positions in..... | 140 |
| members of present..... | 775 |
| members of, since 1789..... | 799-804 |
| Calhoun county, census returns..... | 810 |
| county officers..... | 282 |
| general election returns..... | 403, 483-494, 504, 508, 510, 520 |
| primary election returns..... | 548, 598-605, 609, 613, 618, 622 |
| times of holding court..... | 259 |
| county history..... | 692 |
| California, congressmen..... | 786 |
| electoral vote for president, 1893, 1897, 1901, 1905, 1909..... | 529 |
| popular vote for president, 1904, 1908..... | 527, 528 |
| population at each national census..... | 808 |
| state officers..... | 763 |
| United State senators..... | 783 |
| Calls for national conventions..... | 327, 328, 340, 354, 355, 361, 365, 369 |
| state conventions..... | 337, 338, 350, 358, 378, 380, 381, 383, 385, 388 |
| Canvass of votes by executive council..... | 732 |
| Capital stock, issued in exchange for property..... | 732 |
| Carroll county, census returns..... | 810 |
| county officers..... | 282 |
| general election returns..... | 404, 483-494, 504, 509, 510, 520 |
| primary election returns..... | 549, 598-605, 609, 613, 622 |
| times of holding court..... | 259 |
| county history..... | 692 |
| Cass county, census returns..... | 810 |
| county officers..... | 283 |
| general election returns..... | 405, 483-494, 503, 507, 510, 519 |
| primary election returns..... | 549, 598-605, 608, 612, 622 |
| times of holding court..... | 259 |
| county history..... | 692 |
| Cedar county, census returns..... | 810 |
| county officers..... | 283 |
| general election returns..... | 405, 483-494, 499, 507, 510, 520 |
| primary election returns..... | 550, 598-605, 607, 611, 617, 622 |
| times of holding court..... | 259 |
| county history..... | 692 |
| Cedar Valley Seminary, president, faculty, etc..... | 855 |
| Census statistics, 1900..... | 808-828 |
| Iowa, population by counties from 1847 to 1905..... | 810-813 |
| population of the incorporated cities and towns of Iowa..... | 814-828 |
| land area of Iowa in square miles by counties..... | 845 |
| United States, population of states and territories from 1790 to 1900..... | 808, 809 |
| Central University, president, faculty, etc..... | 855 |
| Cerro Gordo county, census returns..... | 810 |
| county officers..... | 283 |
| general election returns..... | 406, 483-494, 498, 509, 510, 518 |
| primary election returns..... | 550, 598-605, 607, 611, 620, 622 |
| times of holding court..... | 259 |
| county history..... | 692 |
| Certificate of secretary of state as to population of cities and towns..... | II |
| Charitable, penal and correctional institutions..... | 263-269 |
| Charles City College, president, faculty, etc..... | 856 |
| Cherokee county, census returns..... | 810 |
| county officers..... | 284 |
| general election returns..... | 407, 483-494, 505, 509, 510, 515 |
| primary election returns..... | 551, 598-605, 609, 613, 621, 622 |
| times of holding court..... | 259 |
| county history..... | 693 |
| Cherokee state hospital, officers..... | 267 |
| Chickasaw county, census returns..... | 810 |
| county officers..... | 284 |
| general election returns..... | 408, 483-494, 498, 509, 510, 518 |
| primary election returns..... | 551, 598-605, 609, 613, 622 |
| times of holding court..... | 259 |
| county history..... | 693 |
| Chief clerk of the house of representatives of Iowa 33d G. A..... | 166 |

| | Page |
|---|----------------------------------|
| Chief clerks of the house of representatives of Iowa, list of since 1846..... | 121 |
| justice of the supreme court of Iowa..... | 131 |
| United States supreme court..... | 775 |
| Chief justices of supreme court—List of since organization of state..... | 131 |
| of United States supreme court—List of since 1789..... | 805 |
| Circuit court of the United States, eighth circuit, judges..... | 779 |
| Iowa, list of judges of..... | 137, 138 |
| Cities and towns of Iowa, population and altitude..... | 814-828 |
| classification of..... | 829 |
| incorporation papers of, where filed..... | 208 |
| Citizenship in the United States—Laws relating to..... | 17-20 |
| Civil service commission—United States..... | 778 |
| engineers, on board of health, list of..... | 128 |
| Claims approved by the executive council..... | 752-761 |
| Clarinda state hospital, officers..... | 267 |
| Clarke county, census returns..... | 810 |
| county officers..... | 284 |
| general election returns..... | 408, 483-494, 502, 506, 510, 515 |
| primary election returns..... | 552, 598-605, 608, 612, 616, 622 |
| times of holding court..... | 259 |
| county history..... | 693 |
| Clay county, census returns..... | 810 |
| county officers..... | 285 |
| general election returns..... | 409, 483-494, 505, 509, 510, 519 |
| primary election returns..... | 552, 598-605, 609, 613, 621, 622 |
| times of holding court..... | 259 |
| county history..... | 693 |
| Clayton county, census returns..... | 810 |
| county officers..... | 285 |
| general election returns..... | 410, 483-494, 498, 508, 510, 518 |
| primary election returns..... | 553, 598-605, 607, 611, 619, 622 |
| times of holding court..... | 259 |
| county history..... | 693 |
| Clerk of supreme court, duties, office force..... | 211 |
| vote for 1908 by precincts..... | 393-480 |
| vote for 1908 by counties..... | 492, 493 |
| vote for 1908 at primary election, 1908..... | 598-605 |
| vote for at primary election, 1908..... | 598-605 |
| Clerks of superior courts..... | 261 |
| supreme court—List of since organization of state..... | 139 |
| house of representatives..... | 121 |
| Clinton county, census returns..... | 810 |
| county officers..... | 285 |
| general election returns..... | 411, 483-494, 496, 507, 510, 516 |
| primary election returns..... | 553, 598-605, 606, 610, 623 |
| times of holding court..... | 259 |
| county history..... | 694 |
| Coe college, president, faculty, etc..... | 856 |
| Collateral inheritances, tax on, enforcement of..... | 210 |
| College and academic libraries..... | 850 |
| for the blind, officers, etc..... | 263, 264, 277 |
| Colleges of Iowa..... | 854-880 |
| Colorado congressmen..... | 786 |
| electoral vote for president, 1893, 1897, 1901, 1905, 1909..... | 529 |
| popular vote for president 1904, 1908..... | 527, 528 |
| population at each national census..... | 808 |
| state officers..... | 763 |
| United States senators..... | 788 |
| Commerce and labor, department of..... | 777 |
| Commercial telephone companies, assessment of..... | 751 |
| Commission, capitol, location, at Iowa City..... | 60 |
| civil service, United States..... | 778 |
| educational..... | 248-252 |
| highway..... | 237, 238 |
| interstate commerce..... | 778 |
| Iowa library, members of, duties, office force..... | 236 |
| Isthmian canal..... | 778 |
| plan of city government..... | 829 |
| voting machine, members, duties..... | 244, 245 |
| Commissioner of labor statistics, deputy, duties, etc..... | 216, 217 |
| list of, since creation of office..... | 123 |
| food and dairy, deputy, assistants, duties, etc..... | 218 |
| forestry, duties..... | 239 |

| | Page |
|--|---|
| Commissioners, dairy, list of, since creation of office..... | 124 |
| fish, list of, since creation of office..... | 124 |
| labor, list of, since creation of office..... | 123 |
| of Pharmacy, secretary, duties, etc..... | 230, 231 |
| list of, since creation of office..... | 123 |
| railroad, list of, since creation of office..... | 119 |
| United States, Iowa..... | 780, 781 |
| to locate the seat of government at Iowa City, list of..... | 60 |
| voting machine, list of..... | 244, 245 |
| Commissioners of deeds, for Iowa in other state..... | 880 |
| of other states, resident in Iowa..... | 880 |
| Committees, standing, house..... | 167-173 |
| clerks of..... | 188, 189 |
| senate..... | 156-158 |
| clerks of..... | 165 |
| national, of parties..... | 335, 336, 348, 349, 356, 357, 364, 365, 368, 375, 376 |
| state, of parties..... | 381, 382, 386, 387, 390, 392 |
| Congress, members of the sixty-first..... | 783-791 |
| Iowa members of the sixty-first..... | 792-793 |
| Iowa members of, since organization of state..... | 141-146 |
| vote for, members of sixty-first in Iowa..... | 495-505 |
| territorial members from Iowa..... | 61 |
| Iowa members, biographies of..... | 794-796 |
| Congressional districts of Iowa, counties, congressmen..... | 792, 793 |
| Congressmen, vote in Iowa for 1900 to 1908..... | 495-505 |
| Connecticut, congressmen..... | 786, 787 |
| electoral vote for president 1873, 1897, 1901, 1905, 1909..... | 529 |
| popular vote for president 1904, 1908..... | 527, 528 |
| population at each national census..... | 808 |
| state officers..... | 763 |
| United States senators..... | 783 |
| Constitution of Iowa..... | 37-59 |
| amendments to..... | 57-59 |
| of the United States..... | 4-16 |
| amendment to..... | 13-16 |
| Constitutional amendment, vote on, 1908..... | 494 |
| Constitutional conventions of Iowa..... | 64-66 |
| Contents—table of..... | III-VI |
| Cook county, history of..... | 694 |
| Cornell college, president, faculty, etc..... | 857 |
| Corporations file articles with whom..... | 208 |
| annual fee, to whom paid..... | 208 |
| Correctional, charitable and penal institutions..... | 262-269 |
| Councils, legislative, members of..... | 62 |
| Counties and county names..... | 687-716 |
| County officers of Iowa..... | 278-311 |
| Crawford county, census returns..... | 810 |
| county officers..... | 286 |
| general election returns..... | 412, 483-494, 504, 508, 510, 520 |
| primary election returns..... | 554, 598-605, 609, 613, 623 |
| times of holding court..... | 259 |
| county history..... | 694 |
| Criminal statistics, population of Iowa penitentiaries..... | 268 |
| Crocker county, history of..... | 695 |
| Curator, historical department, office force, duties of..... | 227 |
| list of..... | 127 |
| Curators, board of, historical society..... | 245 |
| Custodian of public buildings, assistants..... | 231 |
| Custodians of public buildings, list of, since creation of office..... | 124 |
| Dairy commissioner, deputy, assistant..... | 218 |
| commissioners, list of, since creation of office..... | 124 |
| Dallas county, census returns..... | 810 |
| county officers..... | 286 |
| general election returns..... | 413, 483-494, 501, 507, 511, 515 |
| primary election returns..... | 555, 598-605, 608, 612, 617, 623 |
| times of holding court..... | 259 |
| county history..... | 695 |
| Davis county, census returns..... | 810 |
| county officers..... | 286 |
| general election returns..... | 413, 483-494, 500, 506, 511, 514 |

| | Page |
|---|----------------------------------|
| Davis county, census returns—continued. | |
| primary election returns..... | 555, 598-605, 607, 611, 614, 623 |
| times of holding court..... | 259 |
| county history..... | 695 |
| Deaf, school for, officers..... | 264, 277 |
| Decatur county, census returns..... | 810 |
| county officers..... | 287 |
| general election returns..... | 414, 483-494, 502, 506, 511, 515 |
| primary election returns..... | 556, 598-605, 608, 612, 615, 623 |
| times of holding court..... | 259 |
| county history..... | 635 |
| Declaration of independence..... | 1-3 |
| Delaware county, census returns..... | 810 |
| county officers..... | 237 |
| general election returns..... | 415, 483-494, 497, 508, 511, 517 |
| primary election returns..... | 556, 598-605, 608, 610, 619, 623 |
| times of holding court..... | 259 |
| county history..... | 636 |
| Delaware, congressmen..... | 787 |
| electoral vote for president, 1893, 1897, 1901, 1905, 1909..... | 529 |
| popular vote for president, 1904, 1908..... | 527, 528 |
| population at each national census..... | 808 |
| state officers..... | 783 |
| United States senators..... | 783 |
| Delegates in congress from Iowa territory..... | 61 |
| territorial..... | 791 |
| Democratic party— | |
| General election 1908. | |
| call for national convention..... | 340 |
| national ticket..... | 340 |
| candidates for presidential electors..... | 340 |
| national platform..... | 341-348 |
| national committee..... | 348, 349 |
| call for state convention to select delegates to national convention..... | 350 |
| resolutions adopted..... | 351-353 |
| delegates and alternates to national convention..... | 353, 354 |
| call for state convention to nominate judges of supreme court..... | 353 |
| state ticket..... | 332 |
| state platform..... | 384 |
| state central committee..... | 386 |
| call for state convention to fill vacancy on supreme court..... | 385 |
| Vote congressmen, 1908..... | 495-505 |
| electoral, 1898-1909..... | 529 |
| governor, 1906, 1908..... | 483-485 |
| judges district court, 1906, 1908..... | 514-521 |
| president, in Iowa, 1904, 1908..... | 483-485 |
| by states, 1904, 1908..... | 527, 528 |
| representatives, state, 1908..... | 510-513 |
| semi-official, by precincts, 1908..... | 393-480 |
| senators, state, 1906, 1908..... | 508-509 |
| state officers, by counties, 1908..... | 486-493 |
| Primary election returns— | |
| candidates for U. S. senator, state and district officers..... | 538, 539 |
| semi-official vote by precincts for U. S. senator..... | 542-597 |
| official vote by counties, U. S. senator, state officers, electors at | |
| large..... | 601-603 |
| vote for district presidential electors..... | 606-609 |
| congressmen..... | 610-613 |
| state senators..... | 614-621 |
| state representatives..... | 622-626 |
| Dental examiners, board of, duties..... | 230 |
| Department of agriculture, state..... | 222-224 |
| United States..... | 777 |
| vital statistics..... | 234 |
| Department of the United States, list of officers..... | 775-778 |
| Deputy auditor of state..... | 209 |
| list of, since creation of office..... | 130 |
| clerk of supreme court..... | 211 |
| commissioner of labor statistics..... | 216 |
| food and dairy commissioners..... | 218 |
| fish and game wardens..... | 220, 221 |
| secretary of state..... | 207 |
| list of, since creation of office..... | 129 |
| superintendent of public instruction..... | 212 |
| treasurer of state..... | 210 |
| list of, since creation of office..... | 130 |
| United States marshals..... | 779, 780 |
| veterinary surgeons..... | 224 |

| | Page |
|---|----------------------------------|
| Des Moines college, president, faculty, etc..... | 858 |
| plan of city government..... | 829 |
| Des Moines county, census returns..... | 810 |
| county officers..... | 287 |
| general election returns..... | 416, 483-494, 495, 506, 511, 521 |
| primary election returns..... | 557, 598-605, 606, 610, 623 |
| times of holding court..... | 259 |
| county history..... | 696 |
| Dickinson county, census returns..... | 810 |
| county officers..... | 288 |
| general election returns..... | 417, 484-494, 505, 509, 511, 519 |
| primary election returns..... | 557, 598-605, 609, 613, 621, 623 |
| times of holding court..... | 259 |
| county history..... | 697 |
| Director of weather and crop service, duties, etc..... | 242 |
| Directors of weather and crop service since creation of office..... | 126 |
| District attorneys for territory of Iowa, list of..... | 61 |
| District court, Iowa jurisdiction, judges and court reporters..... | 255-258 |
| list of judges of, 1846 to present..... | 133-136 |
| times of holding court..... | 258-260 |
| United States for Iowa, judges, officers, etc..... | 779, 780 |
| District of Columbia, population at each national census..... | 808 |
| Documents, under control secretary of state..... | 208 |
| Drainage of lakes, relative to..... | 731 |
| Drake University, president, faculty, etc..... | 859 |
| Dubuque county, census returns..... | 810 |
| county officers..... | 288 |
| general election returns..... | 417, 484-494, 497, 508, 511, 521 |
| primary election returns..... | 558, 598-605, 606, 610, 623 |
| times of holding court..... | 259 |
| county history..... | 697 |
| Education, board of..... | 270 |
| Educational commission..... | 248-252 |
| examiners, board of..... | 246, 247 |
| institutions, state..... | 270-277 |
| Eighth congressional district, counties, representative..... | 793 |
| vote by counties 1900 to 1908..... | 502 |
| Eighth judicial district, list of counties, judges and court reporters..... | 257 |
| Eighteenth judicial district, list of counties, judges and court reporters..... | 258 |
| Eldora Industrial school, officers..... | 266 |
| Election, statistics of general, 1908..... | 393-521 |
| primary, 1908..... | 542-626 |
| Electoral vote for president 1893 to 1909, by states..... | 529 |
| Electors, presidential, party nominees for..... | 328, 340, 355, 361, 366, 369 |
| Eleventh congressional district, counties, representative..... | 793 |
| vote by counties, 1900 to 1908..... | 505 |
| judicial district, list of counties, judges and court reporters..... | 257 |
| Emmet county, census returns..... | 810 |
| county officers..... | 288 |
| general election returns..... | 419, 484-494, 504, 509, 511, 519 |
| primary election returns..... | 558, 598-605, 609, 613, 621, 623 |
| times of holding court..... | 259 |
| county history..... | 697 |
| Employees of state departments, compensation, etc..... | 205-246 |
| house and senate of thirty-third general assembly 155, 165, 166, 183 | |
| Engineering experiment station staff..... | 275 |
| Engineers, civil, list of on board of health..... | 128 |
| Equipment car companies, assessment of 1907-8..... | 748, 749 |
| Examiners state mine inspectors, etc..... | 229 |
| Executive council, members, office force, duties..... | 214 |
| transaction of for 1907-8..... | 723-761 |
| Expatriation of citizens and their protection abroad..... | 19, 20 |
| Experiment station staffs..... | 274, 275 |
| Express companies, assessment of 1907-8..... | 750 |
| Fair, state..... | 224 |
| Fayette county, census returns..... | 810 |
| county officers..... | 289 |
| general election returns..... | 420, 484-494, 498, 509, 511, 518 |
| primary election returns..... | 559, 598-605, 607, 611, 620, 623 |
| times of holding court..... | 259 |
| county history..... | 697 |

| | Page |
|---|----------------------------------|
| Fee to be paid by corporations to secretary of state..... | 208 |
| Feeble-minded, institution for, officers..... | 265 |
| Fifteenth judicial district, list of counties, judges and court reporters..... | 258 |
| Fifth congressional district, counties, representative..... | 792 |
| vote by counties 1900 to 1908..... | 499 |
| judicial district, list of counties, judges and court reporters..... | 256 |
| Fifty-third regiment national guard, organization of..... | 313-316 |
| fourth regiment national guard, organization of..... | 316-319 |
| fifth regiment national guard, organization of..... | 320-323 |
| sixth regiment national guard, organization of..... | 323-326 |
| First congressional district, counties, representative..... | 792 |
| vote by counties, 1900 to 1908..... | 495 |
| judicial district, list of counties, judges and court reporters..... | 266 |
| class cities..... | 329 |
| Fish and game warden, duties, etc..... | 220-222 |
| list of deputy wardens..... | 220, 221 |
| Fish commissioners, list of, since creation of office..... | 124 |
| Florida, congressmen..... | 787 |
| electoral vote for president, 1893, 1897, 1901, 1905, 1909..... | 529 |
| popular vote for president, 1904 to 1908..... | 527, 528 |
| population at each national census..... | 808 |
| state officers..... | 764 |
| United States senators..... | 783 |
| Floyd county, census returns..... | 810 |
| county officers..... | 289 |
| general election returns..... | 421, 484-494, 497, 509, 511, 518 |
| primary election returns..... | 559, 598-605, 607, 611, 623 |
| times of holding court..... | 259 |
| county history..... | 698 |
| Food and dairy commissioner, duties, office force..... | 218 |
| Forestry commissioner, duties..... | 239 |
| Fort Madison penitentiary, officers..... | 267 |
| Fourteenth judicial district, list of counties, judges and court reporters..... | 257 |
| Fourth congressional district, counties, representative..... | 792 |
| vote by counties, 1900-1908..... | 498 |
| judicial district, list of counties, judges and court reporters..... | 256 |
| Fox county, history of..... | 698 |
| Franklin county, census returns..... | 810 |
| county officers..... | 289 |
| general election returns..... | 421, 484-494, 497, 509, 511, 517 |
| primary election returns..... | 560, 598-605, 606, 610, 620, 623 |
| times of holding court..... | 259 |
| county history..... | 698 |
| Free public libraries, statistics..... | 846-849 |
| Fremont county, census returns..... | 810 |
| county officers..... | 290 |
| general election returns..... | 423, 484-494, 502, 506, 511, 519 |
| primary election returns..... | 561, 598-605, 608, 612, 623 |
| times of holding court..... | 259 |
| county history..... | 698 |
| Functions of state board of health..... | 232 |
| General Assembly, thirty-third, members of..... | 148-153 |
| rules and committees..... | 156-204 |
| committee clerks..... | 165, 188, 189 |
| assignment of committee rooms..... | 164, 186 |
| biographies of members..... | 639-686 |
| vote for members of, at general election..... | 506-513 |
| vote for members of, at primary election..... | 614-626 |
| members of, 1846-1909..... | 67-114 |
| dates of convening and adjourning..... | 120 |
| pay of members, and other information concerning..... | 147 |
| list of secretaries and chief clerks of..... | 131 |
| speakers and presidents of..... | 118, 120 |
| Geological board, members..... | 235 |
| Geologist, state, office force, duties..... | 235, 236 |
| Geologists, state, list of, since creation of office..... | 128 |
| assistants, list of since creation of office..... | 129 |
| Georgia, congressmen..... | 787 |
| electoral vote for president, 1893, 1897, 1901, 1905, 1909..... | 529 |
| popular vote for president, 1904, 1908..... | 527, 528 |
| population at each national census..... | 808 |
| state officers..... | 764 |
| United States senators..... | 783 |

| | Page |
|---|----------------------------------|
| Governments of states..... | 762-774 |
| of new possessions..... | 764, 774, 778 |
| Governor, officer force and duties..... | 205-207 |
| staff of..... | 312 |
| vote by counties, 1906-1908..... | 483-485 |
| vote for by precincts, 1908..... | 393-480 |
| vote for, from 1846 to 1908..... | 523, 524 |
| at primary election, 1908..... | 598-605 |
| Governors, list of, since organization of state..... | 115 |
| list of territorial..... | 60 |
| private secretaries to, list of..... | 129 |
| Greene county, census returns..... | 810 |
| county officers..... | 290 |
| general election returns..... | 423, 484-494, 504, 509, 511, 520 |
| primary election returns..... | 561, 598-605, 609, 613, 623 |
| times of holding court..... | 259 |
| county history..... | 698 |
| Grimes county, history of..... | 699 |
| Grundy county, census returns..... | 810 |
| county officers..... | 290 |
| general election returns..... | 424, 484-494, 499, 509, 511, 517 |
| primary election returns..... | 562, 598-605, 607, 611, 623 |
| times of holding court..... | 259 |
| county history..... | 699 |
| Guthrie county, census returns..... | 810 |
| county officers..... | 291 |
| general election returns..... | 425, 484-494, 503, 507, 511, 515 |
| primary election returns..... | 562, 598-605, 608, 612, 617, 623 |
| times of holding court..... | 259 |
| county history..... | 699 |
| Hall of public archives..... | 238 |
| Hamilton county, census returns..... | 810 |
| county officers..... | 291 |
| general election returns..... | 426, 484-494, 504, 508, 511, 517 |
| primary election returns..... | 563, 598-605, 609, 613, 623 |
| times of holding court..... | 259 |
| county history..... | 699 |
| Hancock county, census returns..... | 810 |
| county officers..... | 291 |
| general election returns..... | 427, 484-494, 504, 509, 511, 518 |
| primary election returns..... | 563, 598-605, 609, 613, 620, 623 |
| times of holding court..... | 259 |
| county history..... | 699 |
| Hardin county, census returns..... | 810 |
| county officers..... | 292 |
| general election returns..... | 427, 484-494, 497, 508, 511, 517 |
| primary election returns..... | 564, 598-605, 606, 610, 623 |
| times of holding court..... | 259 |
| county history..... | 699 |
| Harrison county, census returns..... | 810 |
| county officers..... | 292 |
| general election returns..... | 428, 484-494, 503, 508, 511, 519 |
| primary election returns..... | 564, 598-605, 608, 612, 623 |
| times of holding court..... | 259 |
| county history..... | 699 |
| Hawaiian Islands—delegates in congress..... | 791 |
| government of, officers..... | 764 |
| population..... | 808 |
| Health—Board of, members—duties..... | 232-234 |
| office force..... | 232, 234 |
| list of members since organization..... | 127, 128 |
| secretaries since organization..... | 128 |
| Henry county, census returns..... | 810 |
| county officers..... | 292 |
| general election returns..... | 429, 484-494, 495, 506, 511, 521 |
| primary election returns..... | 565, 598-605, 606, 610, 623 |
| times of holding court..... | 259 |
| county history..... | 699 |
| Highway commission..... | 237, 238 |
| Historical department, board of trustees..... | 227 |
| office force, duties, etc..... | 227, 228 |
| list of curators..... | 127 |
| Historical society, officers and board of curators..... | 245, 246 |
| Holidays, legal in Iowa..... | 845 |

| | Page |
|--|----------------------------------|
| Horticultural society, officers and directors..... | 239 |
| Hospital for inebriates, officers..... | 267 |
| Hospitals for insane—Clarinda, Independence, Mt. Pleasant, Cherokee..... | 266, 267 |
| Hotel inspector..... | 234 |
| House of representatives, Iowa—chief clerks of since 1846..... | 121 |
| members of, 1846-1909..... | 67-114 |
| members of territorial..... | 62, 63 |
| speakers of, since 1846..... | 120 |
| House of representatives, Iowa—thirty-third general assembly, members of 1851-1853 | |
| biographies of members of..... | 665-686 |
| organization of..... | 166 |
| committees of..... | 167-173 |
| committee clerks..... | 188 |
| rooms, assignment of..... | 186 |
| rules of..... | 196-202 |
| vote for members of at general election..... | 610-613 |
| primary elec- tion..... | 623-626 |
| United States, members of sixty-first congress..... | 786-791 |
| list of from Iowa since 1846..... | 141-146 |
| speakers of, list of..... | 807 |
| list of from Iowa in sixty-first con- gress..... | 146, 792, 793 |
| biographies of from Iowa..... | 794-796 |
| vote for members of from Iowa, gen- eral election..... | 495-505 |
| vote for members of from Iowa pri- mary election..... | 610-613 |
| Howard county, census returns..... | 810 |
| county officers..... | 293 |
| general election returns..... | 430, 484-494, 498, 509, 511, 513 |
| primary election returns..... | 565, 598-605, 607, 611, 624 |
| times of holding court..... | 259 |
| county history..... | 700 |
| Humboldt county, census returns..... | 810 |
| county officers..... | 293 |
| general election returns..... | 431, 484-494, 504, 509, 511, 519 |
| primary election returns..... | 566, 598-605, 609, 613, 624 |
| times of holding court..... | 259 |
| county history..... | 700 |
| Humboldt county, history of..... | 701 |
| Hunters' license..... | 222 |
| Hygienic laboratory..... | 233 |
| Ida county, census returns..... | 810 |
| county officers..... | 293 |
| general election returns..... | 431, 484-494, 505, 509, 511, 520 |
| primary election returns..... | 566, 598-605, 609, 613, 621, 624 |
| times of holding court..... | 259 |
| county history..... | 701 |
| Idaho, congressmen..... | 787 |
| electoral vote for president, 1893, 1897, 1901, 1905, 1909..... | 529 |
| popular vote for president, 1904, 1908..... | 527, 528 |
| population at each national census..... | 808 |
| state officers..... | 764 |
| United States senators..... | 783 |
| Illinois, congressmen..... | 786, 787 |
| electoral vote for president, 1893, 1897, 1901, 1905, 1909..... | 529 |
| popular vote for president, 1904, 1908..... | 527, 528 |
| population at each national census..... | 808 |
| state officers..... | 764 |
| United States senators..... | 783 |
| Incorporation, cities and towns, papers, where filed..... | 208 |
| articles of, where filed..... | 208 |
| annual fee, to whom paid..... | 208 |
| Independence, declaration of..... | 1-3 |
| hospital, officers..... | 266 |
| Independence party— | |
| call for national convention..... | 369 |
| national ticket..... | 369 |
| candidates for presidential electors..... | 369 |
| national platform..... | 370-375 |
| committee..... | 375 |
| state ticket..... | 392 |

| | Page |
|---|--------------|
| Independence party—continued. | |
| vote, governor, 1908..... | 482-485 |
| president, in Iowa, 1908..... | 483-485 |
| by states, 1908..... | 528 |
| state officers, 1908..... | 486-493 |
| Inspector of bees..... | 242 |
| boats..... | 243 |
| hotels..... | 234 |
| oils..... | 240 |
| Indian territory, population at each national census..... | 308 |
| Indiana, congressmen..... | 786 |
| electoral vote for president, 1893, 1897, 1901, 1905, 1909..... | 529 |
| popular vote for president, 1904, 1908..... | 527, 528 |
| population at each national census..... | 308 |
| state officers..... | 765 |
| United States senators..... | 783 |
| Industrial schools, Eldora and Mitchellville, officers..... | 266 |
| Inebriates, hospitals for..... | 267 |
| Inheritances, tax on..... | 210 |
| Inmates of state institutions, statistics..... | 268 |
| Insane hospitals, Clarinda, Independence, Mount Pleasant, Cherokee..... | 266, 267 |
| Inspector of boats..... | 243 |
| Inspectors of illuminating oils..... | 240 |
| reports of, where filed..... | 208 |
| mines, list of..... | 126 |
| duties, office force..... | 228, 229 |
| board of examiners for..... | 229 |
| Institution for feeble-minded, officers..... | 265 |
| Institutions, state..... | 263-277 |
| Insurance, department of..... | 209 |
| examiners..... | 209 |
| matters approved by executive council..... | 728 |
| Interstate commerce commission..... | 778 |
| Internal revenue collectors for Iowa..... | 781, 782 |
| Interior, department of, officers..... | 777 |
| Interurban railways, assessment of..... | 746 |
| Iowa, academy of science..... | 243, 244 |
| area of, by counties..... | 845 |
| census returns..... | 808-828 |
| college of Agriculture and Mechanic Arts, officers, etc..... | 273-276, 863 |
| colleges, list of, etc..... | 854-880 |
| congressmen..... | 786, 787 |
| constitution of..... | 37-59 |
| amendments to..... | 57-59 |
| constitutional conventions..... | 64-66 |
| educational institutions..... | 270-277 |
| election returns, general, 1908..... | 393-528 |
| primary, 1908..... | 542-626 |
| electoral vote, 1893, 1897, 1901, 1905, 1909..... | 529 |
| executive council, transactions of..... | 723-761 |
| experiment stations, officers..... | 274, 275 |
| general assembly, members of..... | 148-153 |
| 1846-1909..... | 67-114 |
| geological survey..... | 235, 236 |
| highway commission..... | 237, 238 |
| judges of district, superior and supreme courts..... | 253-261 |
| library statistics..... | 846-853 |
| members of congress since organization of state..... | 140-146 |
| sixty-first congress..... | 783-791 |
| General Assembly, since 1846..... | 67-114 |
| National Guard, organization of..... | 312-326 |
| Adjutant General of..... | 215 |
| Normal school, officers, etc..... | 277 |
| Official Register, who publishes..... | 208 |
| political platforms and parties, 1908..... | 327-392 |
| population by counties..... | 810-813 |
| of cities and towns..... | 814-828 |
| postoffices, list of, in Iowa..... | 830-841 |
| primary election returns..... | 542-626 |
| state departments, commissions, etc..... | 205-248 |
| state teachers' college..... | 277 |
| state institutions..... | 263-277 |
| library..... | 226, 227 |
| officials..... | 205-277 |
| teachers' association..... | 247 |
| officers since organization of state..... | 115-139 |
| territorial officers..... | 60, 61 |

| | Page |
|---|---------------------------------------|
| Iowa—continued. | |
| terms of district court..... | 258-260 |
| United States district and circuit courts..... | 780, 781 |
| territorial officers..... | 60, 61 |
| United States senators..... | 783, 792 |
| since organization of state..... | 140 |
| University, officers, faculty, etc..... | 874-877, 271 |
| vote for congressmen by counties, 1900-1908..... | 495-505 |
| president by counties, 1904, 1908..... | 483-485 |
| state officers by precincts, 1908..... | 393-480 |
| senators by counties, 1906, 1908..... | 506-509 |
| representatives by counties, 1908..... | 610-613 |
| judges district court..... | 614-621 |
| Iowa college, Grinnell, president, faculty, etc..... | 862 |
| Iowa county, census returns..... | 810 |
| county officers..... | 294 |
| general election returns..... | 432, 484-494, 496, 507, 511, 516 |
| primary election returns..... | 566, 598-605, 606, 610, 618, 624 |
| times of holding court..... | 259 |
| county history..... | 701 |
| Iowa State college, officers, faculty, etc..... | 273-276, 863 |
| teachers' college, officers, faculty, etc..... | 277, 867 |
| Iowa Wesleyan University, officers, faculty, etc..... | 868 |
| Island of Porto Rico, civil officers..... | 774 |
| Jackson county, census returns..... | 810 |
| county officers..... | 294 |
| general election returns..... | 433, 484-494, 496, 507, 511, 516 |
| primary election returns..... | 567, 598-605, 606, 610, 617, 624 |
| times of holding court..... | 259 |
| county history..... | 701 |
| Jasper county, census returns..... | 810 |
| county officers..... | 294 |
| general election returns..... | 432, 484-494, 500, 508, 511, 516 |
| primary election returns..... | 568, 598-605, 607, 611, 624 |
| times of holding court..... | 259 |
| county history..... | 702 |
| Jefferson county, census returns..... | 810 |
| county officers..... | 295 |
| general election returns..... | 435, 484-494, 495, 506, 511, 514 |
| primary election returns..... | 568, 598-605, 606, 610, 614, 624 |
| times of holding court..... | 259 |
| county history..... | 702 |
| Johnson county, census returns..... | 810 |
| county officers..... | 295 |
| general election returns..... | 435, 484-494, 496, 507, 511, 516 |
| primary election returns..... | 569, 598-605, 606, 610, 618, 624 |
| times of holding court..... | 259 |
| county history..... | 702 |
| Joint rules, 33d G. A..... | 202-204 |
| Jones county, census returns..... | 810 |
| county officers..... | 295 |
| general election returns..... | 436, 484-494, 499, 507, 511, 520 |
| primary election returns..... | 569, 598-605, 607, 611, 617, 622, 624 |
| times of holding court..... | 259 |
| county history..... | 702 |
| Judges of supreme court, semi-official vote for 1908..... | 482 |
| vote by precincts for 1908..... | 393-480 |
| official vote for, by counties, 1908..... | 489-491 |
| Judges, circuit court, United States..... | 779 |
| court, Iowa, list of judges of..... | 137-138 |
| district court, Iowa..... | 255-258 |
| official vote for by counties..... | 514-521 |
| list of since organization..... | 133-136 |
| United States..... | 779, 780 |
| superior courts, Iowa..... | 261 |
| supreme court of Iowa..... | 253 |
| list of members since 1846..... | 132 |
| chief justices of..... | 131 |
| United States..... | 776 |
| list of since 1789..... | 805 |
| Justice, department of, of Iowa..... | 253-261, 211 |
| Justices, of supreme court of Iowa, list of..... | 132 |
| chief, of supreme court of Iowa, list of..... | 131 |
| Kansas, congressmen..... | 787 |
| electoral vote for president, 1893, 1897, 1901, 1905, 1909..... | 529 |
| popular vote for president, 1904, 1908..... | 527, 528 |

| | Page |
|---|----------------------------------|
| Kansas—continued. | |
| population at each national census..... | 808 |
| state officers | 765 |
| United States senators | 788 |
| Kentucky, congressmen | 787 |
| electoral vote for president, 1893, 1897, 1901, 1905, 1909..... | 529 |
| popular vote for president, 1904, 1908..... | 527, 528 |
| population at each national census..... | 808 |
| state officers | 765 |
| United States senators..... | 783 |
| Keokuk county, census returns..... | 810 |
| county officers | 296 |
| general election returns..... | 437, 484-494, 500, 507, 511, 516 |
| primary election returns..... | 570, 598-605, 607, 611, 624 |
| times of holding court..... | 259 |
| county history | 703 |
| Kishkehosh county, history of..... | 703 |
| Knoxville hospital for inebriates..... | 267 |
| Kossuth county, census returns..... | 810 |
| county officers | 296 |
| general election returns..... | 438, 484-494, 504, 509, 512, 519 |
| primary election returns..... | 571, 598-605, 609, 613, 621, 624 |
| times of holding court..... | 259 |
| county history | 704 |
| Labor commissioner, duties, deputy | 216 |
| commissioners, list of since creation of office..... | 123 |
| Lake beds, action on, by Executive Council..... | 731 |
| Land area of Iowa..... | 845 |
| Land office, United States, for Iowa..... | 782 |
| state, papers, records, etc..... | 208 |
| Law examiners, board of..... | 240 |
| Leander Clark college, officers, faculty, etc..... | 869 |
| Lee county, census returns..... | 810 |
| county officers | 296 |
| general election returns..... | 439, 484-494, 495, 506, 512, 514 |
| primary election returns..... | 571, 598-605, 606, 610, 624 |
| times of holding court..... | 259 |
| county history | 704 |
| Legal holidays in Iowa..... | 845 |
| weights for Iowa..... | 881 |
| Legislature (see general assembly). | |
| Legislative assemblies, members of..... | 62, 63 |
| Lenox college, president, faculty, etc..... | 870 |
| Librarian of state, duties, office force..... | 226, 227 |
| Librarians, state, list of since creation of office..... | 127 |
| Librarians in Iowa, statistics of..... | 846-853 |
| Library commission, state, members, duties, office force..... | 236 |
| License for hunting..... | 222 |
| Lieutenant-Governor | 207 |
| vote for, 1908..... | 486-488 |
| semi-official vote for, by precincts..... | 393-480 |
| vote for at primary election, 1908..... | 598-605 |
| Lieutenant-Governors, list of since organization of state..... | 116 |
| Linn county, census returns..... | 810 |
| county officers | 297 |
| general election returns..... | 440, 484-494, 499, 508, 512, 520 |
| primary election returns..... | 572, 598-605, 607, 611, 618, 624 |
| times of holding court..... | 259 |
| county history | 705 |
| Loan and trust companies, supervision of..... | 209 |
| Louisa county, census returns..... | 810 |
| county officers | 297 |
| general election returns..... | 442, 484-494, 495, 507, 512, 521 |
| primary election returns..... | 573, 598-605, 606, 610, 624 |
| times of holding court..... | 259 |
| county history | 705 |
| Louisiana, congressmen | 787 |
| electoral vote for president, 1893, 1897, 1901, 1905, 1909..... | 529 |
| popular vote for president, 1904, 1908..... | 527, 528 |
| population at each national census..... | 808 |
| state officers | 766 |
| United States senators..... | 788 |

| | Page |
|---|----------------------------------|
| Lucas county, census returns..... | 810 |
| county officers..... | 297 |
| general election returns..... | 443, 485-494, 502, 508, 512, 514 |
| primary election returns..... | 573, 598-605, 608, 612, 614, 624 |
| times of holding court..... | 259 |
| county history..... | 706 |
| Lyon county, census returns..... | 810 |
| county officers..... | 298 |
| general election returns..... | 443, 485-494, 505, 509, 512, 515 |
| primary election returns..... | 574, 598-605, 609, 613, 621, 624 |
| times of holding court..... | 259 |
| county history..... | 706 |
| Madison county, census returns..... | 812 |
| county officers..... | 298 |
| general election returns..... | 444, 485-494, 501, 507, 512, 515 |
| primary election returns..... | 574, 598-605, 608, 612, 616, 624 |
| times of holding court..... | 259 |
| county history..... | 706 |
| Mahaska county, census returns..... | 812 |
| county officers..... | 298 |
| general election returns..... | 445, 485-494, 500, 507, 512, 516 |
| primary election returns..... | 575, 598-605, 607, 611, 616, 624 |
| times of holding court..... | 259 |
| county history..... | 706 |
| Maine, congressmen..... | 787 |
| electoral vote for president, 1893, 1897, 1901, 1905, 1909..... | 529 |
| popular vote for president, 1904, 1908..... | 527, 528 |
| population at each national census..... | 808 |
| state officers..... | 766 |
| United States senators..... | 783 |
| Marion county, census returns..... | 812 |
| county officers..... | 299 |
| general election returns..... | 445, 485-494, 501, 507, 512, 515 |
| primary election returns..... | 575, 598-605, 608, 612, 616, 624 |
| times of holding court..... | 259 |
| county history..... | 707 |
| Marshall county, census returns..... | 812 |
| county officers..... | 299 |
| general election returns..... | 447, 485-494, 499, 508, 512, 520 |
| primary election returns..... | 576, 598-605, 607, 611, 618, 624 |
| times of holding court..... | 259 |
| county history..... | 707 |
| Marsha', list of territorial..... | 61 |
| United States, for Iowa..... | 779, 780 |
| Maryland, congressmen..... | 788 |
| electoral vote for president, 1893, 1897, 1901, 1905, 1909..... | 529 |
| popular vote for president, 1904, 1908..... | 527, 528 |
| population at each national census..... | 808 |
| state officers..... | 766 |
| United States senators..... | 784 |
| Massachusetts, congressmen..... | 788 |
| electoral vote for president, 1893, 1897, 1901, 1905, 1909..... | 529 |
| popular vote for president, 1904, 1908..... | 527, 528 |
| population at each national census..... | 808 |
| state officers..... | 766 |
| United States senators..... | 784 |
| Masters in chancery..... | 780 |
| Medical examiners, board of..... | 234 |
| veterinary, board of..... | 225 |
| Members constitutional conventions of Iowa..... | 64- 66 |
| general assembly, 1846-1909..... | 67-114 |
| sixty-first congress..... | 783-791 |
| of sixty-first from Iowa, biographies of..... | 794-796 |
| Michigan, congressmen..... | 788 |
| electoral vote for president, 1893, 1897, 1901, 1905, 1909..... | 529 |
| popular vote for president, 1904, 1908..... | 527, 528 |
| population at each national census..... | 808 |
| state officers..... | 767 |
| United States senators..... | 784 |
| Militia, the organized..... | 312-326 |
| Mills county, census returns..... | 812 |
| county officers..... | 299 |
| general election returns..... | 448, 485-494, 503, 506, 512, 519 |
| primary election returns..... | 577, 598-605, 608, 612, 615, 625 |
| times of holding court..... | 259 |
| county history..... | 707 |

| | Page |
|---|----------------------------------|
| Mine inspectors, duties, office force..... | 228, 229 |
| list of, since creation of office..... | 126 |
| state board of examiners of..... | 229 |
| Minnesota, congressmen..... | 788, 789 |
| electoral vote for president, 1893, 1897, 1901, 1905, 1909..... | 529 |
| popular vote for president, 1904, 1908..... | 527, 528 |
| population at each national census..... | 808 |
| state officers..... | 767 |
| United States senators..... | 784 |
| Minutes of proceedings executive council..... | 723-732 |
| Mississippi, congressmen..... | 789 |
| electoral vote for president, 1893, 1897, 1901, 1905, 1909..... | 529 |
| popular vote for president, 1904, 1908..... | 527, 528 |
| population at each national census..... | 808 |
| state officers..... | 767 |
| United States senators..... | 784 |
| Missouri, congressmen..... | 789 |
| electoral vote for president, 1893, 1897, 1901, 1905, 1909..... | 529 |
| popular vote for president, 1904, 1908..... | 527, 528 |
| population at each national census..... | 808 |
| state officers..... | 767 |
| United States senators..... | 784 |
| Mitchell county, census returns..... | 812 |
| county officers..... | 300 |
| general election returns..... | 449, 485-494, 498, 509, 512, 518 |
| primary election returns..... | 577, 598-605, 607, 611, 620, 625 |
| times of holding court..... | 259 |
| county history..... | 707 |
| Mitchellville industrial school, officers..... | 266 |
| Monona county, census returns..... | 812 |
| county officers..... | 300 |
| general election returns..... | 449, 485-494, 505, 508, 512, 515 |
| general election returns..... | 449, 485-494, 505, 508, 512, 515 |
| primary election returns..... | 578, 598-605, 609, 613, 625 |
| times of holding court..... | 259 |
| county history..... | 707 |
| Monroe county, census returns..... | 812 |
| county officers..... | 300 |
| general election returns..... | 450, 485-494, 500, 507, 512, 514 |
| primary election returns..... | 578, 598-605, 607, 611, 616, 625 |
| times of holding court..... | 259 |
| county history..... | 707 |
| Montana, congressmen..... | 789 |
| electoral vote for president, 1893, 1897, 1901, 1905, 1909..... | 529 |
| popular vote for president, 1904, 1908..... | 527, 528 |
| population at each national census..... | 808 |
| state officers..... | 768 |
| United States senators..... | 784 |
| Montgomery county, census returns..... | 812 |
| county officers..... | 301 |
| general election returns..... | 451, 485-494, 503, 506, 512, 519 |
| primary election returns..... | 579, 598-605, 608, 612, 615, 625 |
| times of holding court..... | 259 |
| county history..... | 708 |
| Morningside college, president, faculty, etc..... | 870 |
| Motor vehicles, with whom registered..... | 208 |
| Mount Pleasant hospital for insane, officers..... | 266 |
| Mule tax, operation of..... | 717-722 |
| Municipal accounting, department of..... | 209 |
| Muscantine county, census returns..... | 812 |
| county officers..... | 301 |
| general election returns..... | 452, 485-494, 496, 507, 512, 516 |
| primary election returns..... | 580, 598-605, 606, 610, 625 |
| times of holding court..... | 259 |
| county history..... | 708 |
| Names of counties..... | 687-716 |
| National guard, organization of..... | 312-326 |
| adjutant-generals, list of since 1851..... | 122 |
| duties and office force..... | 215, 316 |
| National and state elections, election tables, 1908..... | 393-521 |
| electoral vote for president, 1893, 1897, 1901, 1905, 1909..... | 529 |
| party platforms, tickets, committees, etc..... | 327-392 |
| vote by counties for president, 1904, 1908..... | 483-485 |
| vote by states for president, 1904, 1908..... | 527, 528 |
| primary election tables, 1908..... | 542-626 |

| | Page |
|---|----------------------------------|
| Naturalization of aliens..... | 21-35 |
| Navy department of the United States..... | 777 |
| Nebraska, congressmen..... | 789 |
| electoral vote for president, 1893, 1897, 1901, 1905, 1909..... | 529 |
| popular vote for president, 1904, 1908..... | 527, 528 |
| population at each national census..... | 808 |
| state officers..... | 768 |
| United States senators..... | 784 |
| Nevada, congressmen..... | 788 |
| electoral vote for president, 1893, 1897, 1901, 1905, 1909..... | 529 |
| popular vote for president, 1904, 1908..... | 527, 528 |
| population at each national census..... | 808 |
| state officers..... | 768 |
| United States senators..... | 785 |
| New Hampshire, congressmen..... | 788 |
| electoral vote for president, 1893, 1897, 1901, 1905, 1909..... | 529 |
| popular vote for president, 1904, 1908..... | 527, 528 |
| population at each national census..... | 808 |
| state officers..... | 768 |
| United States senators..... | 785 |
| New Jersey, congressmen..... | 788 |
| electoral vote for president, 1893, 1897, 1901, 1905, 1909..... | 529 |
| popular vote for president, 1904, 1908..... | 527, 528 |
| population at each national census..... | 808 |
| state officers..... | 769 |
| United States senators..... | 785 |
| New Mexico, delegate in congress..... | 791 |
| population at each national census..... | 808 |
| territorial officers..... | 769 |
| New possessions of the United States, Hawaiian Islands, government..... | 764 |
| Porto Rico, government..... | 774 |
| Newspapers, representatives of, thirty-third general assembly..... | 190 |
| New York, congressmen..... | 788, 789 |
| electoral vote for president, 1893, 1897, 1901, 1905, 1909..... | 529 |
| popular vote for president, 1904, 1908..... | 527, 528 |
| population at each national census..... | 808 |
| state officers..... | 769 |
| United States senators..... | 785 |
| Ninth congressional district, counties, representative..... | 793 |
| vote by counties, 1900 to 1908..... | 503 |
| Ninth judicial district, list of counties, judges and court reporters..... | 257 |
| Nineteenth judicial district, list of counties, judges and court reporters..... | 258 |
| Nomination papers for state and district offices filed..... | 208 |
| Normal school, officers..... | 277, 867 |
| North Carolina, congressmen..... | 789 |
| electoral vote for president, 1893, 1897, 1901, 1905, 1909..... | 529 |
| popular vote for president, 1904, 1908..... | 527, 528 |
| population at each national census..... | 809 |
| state officers..... | 769 |
| United States senators..... | 785 |
| North Dakota, congressmen..... | 789 |
| electoral vote for president, 1893, 1897, 1901, 1905, 1909..... | 529 |
| popular vote for president, 1904, 1908..... | 527, 528 |
| population at each national census..... | 809 |
| state officers..... | 770 |
| United States senators..... | 785 |
| Notaries public, who appoints..... | 206 |
| O'Brien county, census returns..... | 812 |
| county officers..... | 301 |
| general election returns..... | 453, 485-494, 505, 509, 512, 515 |
| primary election returns..... | 580, 598-605, 609, 613, 621, 625 |
| times of holding court..... | 260 |
| county history..... | 708 |
| Office force in the state departments..... | 205-246 |
| Officers, state..... | 205-246 |
| since organization of state..... | 67-139 |
| state institutions..... | 262-277 |
| Official vote for president by counties, 1904, 1908..... | 483-485 |
| state and district officers, 1908..... | 483-521 |
| at primary election..... | 598-626 |
| Register, who publishes..... | 208 |
| calls for political conventions, 1908, see call. | |

| | Page |
|--|----------------------------------|
| Ohio, congressmen | 789, 790 |
| electoral vote for president, 1893, 1897, 1901, 1905, 1909 | 529 |
| popular vote for president, 1904, 1908 | 527, 528 |
| population at each national census | 809 |
| state officers | 770 |
| United States senators | 785 |
| Oil inspectors, list of, duties | 240, 241 |
| reports of, where filed | 208 |
| list of state, since creation of office | 128 |
| Oklahoma, congressmen | 790 |
| electoral vote for president, 1909 | 529 |
| popular vote for president, 1908 | 528 |
| population at each national census | 809 |
| state officers | 770 |
| United States senators | 784 |
| Optometry, board of, etc. | 242 |
| Oregon, congressmen | 790 |
| electoral vote for president, 1893, 1897, 1901, 1905, 1909 | 529 |
| popular vote for president, 1904, 1908 | 527, 528 |
| population at each national census | 809 |
| state officers | 770 |
| United States senators | 784 |
| Organization of house and senate | 155, 166 |
| Orphans' Home, soldiers, officers | 265 |
| Osceola county, census returns | 312 |
| county officers | 302 |
| general election returns | 453, 485-494, 505, 509, 512, 515 |
| primary election returns | 581, 598-605, 609, 613, 621, 625 |
| times of holding court | 260 |
| county history | 708 |
| Page county, census returns | 312 |
| county officers | 302 |
| general election returns | 454, 485-494, 502, 506, 512, 519 |
| primary election returns | 581, 598-605, 608, 612, 625 |
| times of holding court | 260 |
| county history | 708 |
| Palo Alto county, census returns | 312 |
| county officers | 302 |
| general election returns | 455, 485-494, 504, 509, 512, 519 |
| primary election returns | 582, 598-605, 609, 613, 621, 625 |
| times of holding court | 260 |
| county history | 709 |
| Panama canal commission | 778 |
| Pardons, reprieves, commutations, etc. | 205, 217 |
| Parole board, members, duties | 217, 218 |
| Parsons college, president, faculty, etc. | 371 |
| Patents, state, record of | 208 |
| Penitentiary, Fort Madison, officers | 267 |
| Penn college, president, faculty, etc. | 372 |
| Pension agency for Iowa and Nebraska | 782 |
| Pennsylvania, congressmen | 790, 791 |
| electoral vote for president, 1893, 1897, 1901, 1905, 1909 | 529 |
| popular vote for president, 1904, 1908 | 527, 528 |
| population at each national census | 809 |
| state officers | 771 |
| United States senators | 784 |
| People's party— | |
| call for national convention | 355 |
| national ticket | 356 |
| candidates for presidential electors | 366 |
| national platform | 366-368 |
| national committee | 368 |
| state platform | 391, 392 |
| state ticket | 391 |
| state organization | 392 |
| vote, congressmen, 1908 | 495-505 |
| governor, 1906, 1908 | 483-485 |
| judges district court, 1906, 1908 | 514-521 |
| president, in Iowa, 1904, 1908 | 483-486 |
| by states, 1904, 1908 | 527, 528 |
| representatives, state, 1908 | 510-513 |
| senators, state, 1906, 1908 | 506-509 |
| state officers, by counties, 1908 | 486-493 |

| | Page |
|---|----------------------------------|
| Permit to corporations to transact business..... | 208 |
| Pharmacy commission, secretary, duties, etc..... | 230, 231 |
| commissioners, list of, since creation of office..... | 123 |
| Philippine Islands, resident commissioner in United States..... | 791 |
| population of..... | 809 |
| Physicians of board of health, list of since creation of board..... | 127-128 |
| Platforms, democratic national, 1908..... | 341-348 |
| state, 1908..... | 351-353, 384 |
| independence national, 1908..... | 370-375 |
| peoples, national 1908..... | 366-368 |
| state, 1908..... | 391-392 |
| prohibition, national, 1908..... | 356 |
| state, 1908..... | 359 |
| republican, national, 1908..... | 329-335 |
| state, 1908..... | 328-329, 379-381 |
| socialist, national, 1908..... | 362-364 |
| state, 1908..... | 338-390 |
| Plymouth county, census returns..... | 812 |
| county officers..... | 303 |
| general election returns..... | 456, 485-494, 505, 509, 512, 515 |
| primary election returns..... | 582, 598-605, 609, 613, 621, 625 |
| times of holding court..... | 260 |
| county history..... | 709 |
| Pocahontas county, census returns..... | 812 |
| county officers..... | 303 |
| general election returns..... | 457, 485-494, 504, 509, 512, 519 |
| primary election returns..... | 583, 598-605, 609, 613, 625 |
| times of holding court..... | 260 |
| county history..... | 709 |
| Political parties and platforms..... | 327-392 |
| Folk county, census returns..... | 812 |
| county officers..... | 303 |
| general election returns..... | 458, 485-494, 501, 508, 512, 517 |
| primary election returns..... | 583, 598-605, 608, 612, 625 |
| times of holding court..... | 260 |
| county history..... | 709 |
| Population of Iowa by counties..... | 810-813 |
| cities and towns of Iowa..... | 814-828 |
| state institutions..... | 268 |
| the United States by states and territories..... | 808, 809 |
| Popular vote for president by states, 1904, 1908..... | 527, 528 |
| Porto Rico, government..... | 774 |
| population of..... | 809 |
| resident commissioner in United States..... | 791 |
| Postmaster general..... | 776 |
| Postmasters general, list of, since 1789..... | 803 |
| Postoffice, department of, United States..... | 776 |
| Postoffices in Iowa, list of..... | 820-841 |
| discontinued, list of..... | 842-844 |
| Pottawattamie county, census returns..... | 812 |
| county officers..... | 304 |
| general election returns..... | 460, 485-494, 503, 507, 512, 519 |
| primary election returns..... | 585, 598-605, 608, 612, 617, 625 |
| times of holding court..... | 260 |
| county history..... | 710 |
| Poweshiek county, census returns..... | 812 |
| county officers..... | 304 |
| general election returns..... | 461, 485-494, 500, 507, 512, 516 |
| primary election returns..... | 586, 598-605, 607, 611, 625 |
| times of holding court..... | 260 |
| county history..... | 710 |
| Precincts, number of voting in state, by counties, 1908..... | 483-485 |
| President of the United States, salary, cabinet, etc..... | 775 |
| electoral vote for 1893, 1897, 1901, 1905, 1909..... | 529 |
| law relative to succession..... | 16 |
| vote for, by counties, 1904, 1908..... | 483-485 |
| by states, 1904, 1908..... | 527, 528 |
| in Iowa, 1848-1908..... | 622 |
| 1789 to 1908, a summary..... | 530-535 |
| Presidential cabinet officers, complete list of..... | 799-804 |
| Iowa men as..... | 140 |
| Presidential succession, law relating to..... | 16 |
| electors, party nominees for 1908..... | 328, 340, 355, 361, 366, 369 |
| candidates for, at primary, 1908..... | 536-541 |
| vote for, at primary, 1908..... | 598-609 |

| | Page |
|---|------------------|
| Presidents of United States, lists of, since 1789..... | 797 |
| of state senate, list of..... | 116, 120 |
| pro tempore of United States senate, list of..... | 806 |
| Press representatives in 33d G. A..... | 190 |
| Primary election, 1908— | |
| list of candidates for presidential electors and state officers voted on at..... | 536-541 |
| official vote for candidates at, U. S. senator..... | 598-605 |
| semi-official vote for U. S. senator..... | 542-597 |
| official vote for republican candidates..... | 538-600, 606-626 |
| democrat candidates..... | 601-603, 606-626 |
| prohibition candidates..... | 601-603, 606-626 |
| socialist candidates..... | 604-626 |
| candidates for state offices..... | 598-605 |
| presidential electors at large..... | 598-605 |
| district presidential electors..... | 606-609 |
| members of congress..... | 610-615 |
| state senators..... | 614-621 |
| state representatives..... | 622-626 |
| Printer, state, duties..... | 218-219 |
| list of, since creation of office..... | 122 |
| Printing authorized by executive council, 1907-8..... | 729 |
| Private secretary of the governor..... | 205 |
| secretaries to the governors, list of..... | 129 |
| Proceedings of the executive council, 1907-8..... | 723-761 |
| Prohibition party— | |
| General election, 1908. | |
| call for national convention..... | 354, 355 |
| national ticket..... | 355 |
| candidates for presidential electors..... | 355, 356 |
| national platform..... | 356 |
| national committee..... | 356, 357 |
| call for state convention..... | 358 |
| resolutions adopted..... | 359 |
| delegates and alternates to national convention..... | 360, 361 |
| state ticket..... | 386, 387 |
| state central committee..... | 387 |
| primary election returns— | |
| vote congressmen, 1908..... | 495-505 |
| governor, 1906, 1908..... | 483-485 |
| judges district court, 1906, 1908..... | 514, 521 |
| president, in Iowa, 1904, 1908..... | 483-485 |
| by states, 1904, 1908..... | 527, 528 |
| representatives, state, 1908..... | 510-513 |
| senators, state, 1906, 1908..... | 506-509 |
| state officers, by counties, 1908..... | 486-493 |
| Primary election returns— | |
| candidates, U. S. senator, State and district officers..... | 539, 540 |
| semi-official vote by precincts, U. S. senator..... | 542-597 |
| official vote by counties, U. S. senator, State officers, presidential electors at large..... | 601-603 |
| vote for district presidential electors..... | 606-609 |
| congressmen..... | 610-613 |
| state senators..... | 614-621 |
| state representatives..... | 622-626 |
| Public archives, hall of..... | 238 |
| libraries, statistics..... | 846-853 |
| Railroad assessment by counties, 1907-8..... | 733-746 |
| Railroad commissioners, list of, since organization of state..... | 119 |
| duties and office force..... | 213 |
| semi-official vote, 1908, by precincts..... | 393-480 |
| official vote for, by counties, 1908..... | 492, 493 |
| vote for at primary election, 1908..... | 598-605 |
| Recapitulation of semi-official vote on state officers, 1908..... | 481, 482 |
| vote on U. S. senator, primary election..... | 597 |
| Records, authentication of..... | 86 |
| Referees in bankruptcy..... | 780, 781 |
| Reformatory at Anamosa, officers, etc..... | 268 |
| Register of the state of Iowa..... | 115-139 |
| territory of Iowa..... | 60, 61 |
| federal government..... | 797-807 |
| Register of the United States officials from Iowa..... | 140-146 |
| Registrars of the state land office, list of, since organization of state..... | 119 |
| Reporter of supreme court..... | 212 |

| | Page |
|---|----------------------------------|
| Reporters of district courts..... | 256-258 |
| superior courts..... | 261 |
| supreme court, list of, since organization of state..... | 139 |
| Representatives in congress from Iowa, since organization of state..... | 141-146 |
| Sixty-first congress..... | 786-791 |
| vote for, from Iowa..... | 495-505 |
| Representatives, thirty-third general assembly, list of..... | 151-153 |
| biographies of..... | 655-686 |
| vote for at general election..... | 510-513 |
| vote for at primary election..... | 622-626 |
| in general assembly, 1846-1909..... | 67-114 |
| territorial..... | 62- 63 |
| Representatives of the press in press galleries, thirty-third general assembly..... | 190 |
| Reprieves, commutations and pardons..... | 205, 217 |
| Republican party— | |
| General election, 1908..... | |
| call for national convention..... | 327, 328 |
| national ticket..... | 328 |
| candidates for presidential electors..... | 328 |
| national platform..... | 329-335 |
| national committee..... | 335-336 |
| call for state convention to select delegates to national convention..... | 337 |
| resolutions adopted..... | 338, 339 |
| delegates and alternates to national convention..... | 339 |
| call for state convention to nominate judges of supreme court..... | 378 |
| state ticket, 1908..... | 377 |
| state platform..... | 379, 380 |
| state central committee..... | 381, 382 |
| call for state convention to fill vacancy on supreme court..... | 380-381 |
| resolutions adopted..... | 381 |
| vote congressmen, 1908..... | 495-505 |
| electoral, 1893-1909..... | 629 |
| governor, 1906, 1908..... | 483-485 |
| judges district court, 1906, 1908..... | 514-521 |
| president, in Iowa, 1904, 1908..... | 483-485 |
| by states, 1904, 1908..... | 527, 528 |
| representatives, state, 1908..... | 510-513 |
| semi-official, by precincts, 1908..... | 393-480 |
| senators, state, 1906, 1908..... | 506-509 |
| state officers, by counties, 1908..... | 486-493 |
| Primary election returns— | |
| candidates for U. S. senator, state and district officers..... | 536, 537 |
| semi-official vote by precincts on U. S. senator..... | 542-597 |
| official vote by counties, U. S. senator, state, officers, electors-at-large..... | 598-600 |
| vote for district presidential electors..... | 606-609 |
| congressmen..... | 610-613 |
| state senators..... | 614-621 |
| state representatives..... | 622-626 |
| Requisitions for fugitives, requirements as to..... | 206 |
| Resident commissioners, U. S..... | 791 |
| Resolutions by political parties, see platforms. | |
| Revenue collectors, United States, for Iowa..... | 781, 782 |
| Rhode Island, congressmen..... | 791 |
| electoral vote for president, 1893, 1897, 1901, 1905, 1909..... | 529 |
| popular vote for president, 1904, 1908..... | 527, 528 |
| population at each national census..... | 809 |
| state officers..... | 771 |
| United States senators..... | 784 |
| Ringgold County, census returns..... | 812 |
| county officers..... | 304 |
| general election returns..... | 462, 485-494, 502, 506, 512, 615 |
| primary election returns..... | 586, 598-605, 608, 612, 615, 625 |
| times of holding court..... | 260 |
| county history..... | 711 |
| Risley County, history of..... | 711 |
| Roster of United States circuit and district courts for Iowa..... | 779-781 |
| Iowa National Guard..... | 312-326 |
| Iowa soldiers, office force, etc..... | 216 |
| Rules of the thirty-third general assembly..... | 191-204 |
| Rural telephone companies, assessment of..... | 751 |

| | Page |
|--|----------------------------------|
| Sac County, census returns..... | 812 |
| county officers..... | 305 |
| general election returns..... | 463, 485-494, 505, 509, 512, 516 |
| primary election returns..... | 587, 598-605, 609, 613, 625 |
| times of holding court..... | 260 |
| county history..... | 712 |
| Salaries of state house employes..... | 205-244 |
| Sanatorium for tuberculosis..... | 267 |
| School for the deaf, officers..... | 264, 277 |
| Scott County, census returns..... | 812 |
| county officers..... | 305 |
| general election returns..... | 463, 485-494, 496, 507, 513, 516 |
| primary election returns..... | 587, 598-605, 606, 610, 625 |
| times of holding court..... | 260 |
| county history..... | 712 |
| Second congressional district, counties, representative..... | 792 |
| vote by counties, 1900 to 1908..... | 496 |
| judicial district, list of counties, judges and court reporters..... | 256 |
| class cities..... | 829 |
| Secretary agricultural department..... | 223 |
| board of control..... | 262 |
| board of health..... | 232 |
| board of parole..... | 217 |
| board of pharmacy commissioners..... | 230 |
| board of railroad commissioners..... | 213 |
| executive council..... | 214 |
| horticultural society..... | 239 |
| library commission..... | 236 |
| of the senate..... | 155 |
| Secretaries, list of territorial..... | 60 |
| of agriculture, list of, since creation of office..... | 802 |
| commerce and labor, list of, since creation of office..... | 804 |
| interior, list of, since creation of office..... | 801 |
| navy, list of, since creation of office..... | 802 |
| state, list of, since creation of office..... | 799 |
| treasury, list of, since creation of office..... | 800 |
| war, list of, since creation of office..... | 801 |
| the senate of Iowa, list of, since 1846..... | 121 |
| board of control, list of, since creation of office..... | 125 |
| board of health, list of, since creation of office..... | 123 |
| state, list of, since organization of state..... | 116 |
| board of education, list of..... | 113 |
| to the governors, list of..... | 129 |
| Secretary of state, office force, duties..... | 207, 208 |
| certificate of, as to population of cities and towns..... | II |
| semi-official vote for 1908..... | 481 |
| vote for, by precincts, 1908..... | 393-480 |
| vote for, by counties, 1908..... | 486-488 |
| vote for, 1846-1908..... | 525, 526 |
| votes for, at primary election, 1908..... | 598-605 |
| deputies to, list of..... | 129 |
| Securities approved by executive council..... | 729 |
| Semi-official vote for state officers, recapitulation of..... | 481, 482 |
| by precincts, primary election, U. S. senator..... | 542-597 |
| Senate—presidents of state, list of..... | 116, 120 |
| Thirty-third general assembly, members..... | 148, 149 |
| biographies of..... | 639-654 |
| organization..... | 155 |
| rules of..... | 191-196 |
| committees of..... | 156-158 |
| committee clerks of..... | 165 |
| assignment of committee rooms..... | 164 |
| vote for members by counties, general election..... | 506-509 |
| votes for members by counties, primary election..... | 614-621 |
| secretaries of, since organization of state..... | 121 |
| list of members of, 1846-1908..... | 67-114 |
| Senate—United States, sixty-first congress..... | 783-785 |
| list of presidents of, since 1789..... | 798 |
| presidents pro tempore, list of..... | 806 |
| list of senators from Iowa since organization of..... | 140 |
| Senators—U. S., list of from Iowa..... | 140 |
| thirty-third general assembly..... | 148, 149 |
| in general assembly, 1846-1909..... | 67-114 |

| | Page |
|--|----------------------------------|
| Seventh congressional district, counties, representative..... | 792 |
| vote by counties, 1900 to 1908..... | 501 |
| Seventh judicial district, list of counties, judges and court reporters..... | 257 |
| Seventeenth judicial district, list of counties, judges and court reporters..... | 258 |
| Shelby county, census returns..... | 812 |
| county officers..... | 305 |
| general election returns..... | 465, 485-494, 503, 507, 513, 519 |
| primary election returns..... | 588, 598-605, 608, 612, 625 |
| times of holding court..... | 260 |
| county history..... | 712 |
| Simpson college, president, faculty, etc..... | 872 |
| Sioux county, census returns..... | 812 |
| county officers..... | 306 |
| general election returns..... | 466, 485-494, 503, 509, 513, 515 |
| primary election returns..... | 589, 598-605, 609, 613, 621, 628 |
| times of holding court..... | 260 |
| county history..... | 712 |
| Sixth congressional district, counties, representative..... | 792 |
| vote by counties, 1900 to 1908..... | 500 |
| Sixth judicial district, list of counties, judges and court reporters..... | 256 |
| Sixteenth judicial district, list of counties, judges and court reporters..... | 258 |
| Sixty-first congress, members..... | 783-791 |
| members of, from Iowa..... | 792, 793 |
| biographies of members of, from Iowa..... | 794-796 |
| Slaughter county, history of..... | 712 |
| Sleeping car assessment, 1907-8..... | 747 |
| Socialist party— | |
| General election, 1908. | |
| call for national convention..... | 361 |
| national ticket..... | 361 |
| candidates for presidential electors..... | 361 |
| national platform..... | 362-364 |
| committee..... | 364-365 |
| delegates to national convention..... | 365 |
| call for state convention..... | 388 |
| state platform..... | 388-390 |
| state ticket..... | 387, 388 |
| state central committee..... | 390 |
| vote congressmen, 1908..... | 495-505 |
| governor, 1906, 1908..... | 483-485 |
| judges district court, 1906, 1908..... | 483-485 |
| president, in Iowa, 1904, 1908..... | 483-485 |
| by states, 1904, 1908..... | 527, 528 |
| representatives, state, 1908..... | 510-513 |
| senators, state, 1906, 1908..... | 506-509 |
| state officers, by counties, 1908..... | 486-493 |
| Primary election returns— | |
| candidates, U. S. senator, state and district officers..... | 540, 541 |
| semi-official vote by precincts on U. S. senator..... | 542-597 |
| official vote by counties on U. S. senator, state officers and presidential | |
| electors-at-large..... | 604, 605 |
| vote for district presidential electors..... | 606-609 |
| congressmen..... | 610-613 |
| state senators..... | 614-621 |
| state representatives..... | 622-628 |
| Soldiers' home, officers..... | 264 |
| Soldiers' orphans' home, officers..... | 265 |
| South Carolina, congressmen..... | 791 |
| electoral vote for president, 1893, 1897, 1901, 1905, 1909..... | 529 |
| popular vote for president, 1904, 1908..... | 527, 528 |
| population at each national census..... | 809 |
| state officers..... | 771 |
| United States senators..... | 784 |
| South Dakota, congressmen..... | 791 |
| electoral vote for president, 1893, 1897, 1901, 1905, 1909..... | 529 |
| popular vote for president, 1904, 1908..... | 527, 528 |
| population at each national census..... | 809 |
| state officers..... | 771 |
| United States senators..... | 784 |
| Speaker of the house of the thirty-third general assembly..... | 166 |
| Speakers of the house of representatives of Iowa, list of, since 1846..... | 120 |
| United States, list of..... | 807 |
| Special charter cities, list of..... | 829 |
| St. Joseph's college, president, faculty, etc..... | 873 |

| | Page |
|---|----------------------------------|
| Staff commander-in-chief, national guard..... | 312 |
| Standing committees of state senate..... | 156-158 |
| house of representatives..... | 167-173 |
| State agricultural college..... | 273-276, 863-866 |
| department..... | 222-224 |
| State binder..... | 218, 219 |
| binders, list of..... | 123 |
| board of control..... | 262, 263 |
| board of control, list of..... | 125 |
| board of dental examiners..... | 230 |
| board of health..... | 232-234 |
| list of members of..... | 127-128 |
| board of law examiners..... | 240 |
| board of medical examiners..... | 234 |
| board of parole..... | 217, 218 |
| board of examiners of mine inspectors..... | 229 |
| board of education, members, etc..... | 270 |
| board of veterinary medical examiners..... | 225 |
| departments, officers, etc..... | 205-247 |
| United States..... | 775-778 |
| fair..... | 224 |
| fish and game wardens..... | 124, 220-222 |
| geologist..... | 235 |
| list of, since creation of office..... | 128 |
| and territorial governments..... | 762-774 |
| historical department..... | 227, 228 |
| historical society, officers, trustees..... | 245, 246 |
| horticultural society, officers, directors..... | 239 |
| institutions, list of..... | 263-277 |
| institutions, officers, trustees, etc..... | 263-277 |
| inspectors of boats..... | 243 |
| land office..... | 208 |
| library, librarian, office force, etc..... | 226, 227 |
| librarians, list of..... | 127 |
| library commission, members, duties..... | 236 |
| mine inspectors..... | 228, 229 |
| list of..... | 126 |
| teachers' college, officers and trustees..... | 277, 367 |
| president, etc..... | 277 |
| officers, compensation, etc..... | 205-247 |
| biographies of..... | 637-638 |
| list of, since organization of state..... | 115-139 |
| semi-official vote for, 1908..... | 481-482 |
| vote by precincts, 1908..... | 393-480 |
| oil inspectors..... | 240, 241 |
| list of..... | 126 |
| printer..... | 218, 219 |
| printers, list of, since creation of office..... | 122 |
| sanatorium for treatment of tuberculosis..... | 267 |
| teachers' association..... | 247 |
| history of since organization..... | 247 |
| teachers' college..... | 277, 367 |
| university, officers and board of regents..... | 271, 272 |
| president, faculty, etc..... | 874-877 |
| veterinary surgeon and deputies..... | 224, 225 |
| veterinary surgeons, list of, since creation of office..... | 125 |
| Statistics, assessment of private car lines, 1907-8..... | 743-749 |
| interurban railways..... | 746 |
| railways, 1907-8..... | 733-745 |
| sleeping cars, 1907-8..... | 747 |
| telephone and telegraph companies, 1907-8..... | 750-751 |
| census 1905..... | 808-828 |
| colleges of Iowa..... | 854-880 |
| general, relative to state institutions..... | 268 |
| general election, 1908..... | 393-521 |
| inmates of state institutions..... | 268 |
| Iowa libraries..... | 846-853 |
| primary election..... | 642-626 |
| Story county, census returns..... | 312 |
| county officers..... | 306 |
| general election returns..... | 467, 485-494, 501, 508, 513, 517 |
| primary election returns..... | 589, 598-605, 608, 612, 619, 626 |
| times of holding court..... | 280 |
| county history..... | 712 |
| Superintendent of public instruction, duties, office force..... | 212 |
| vote for, by precincts, 1908..... | 393-480 |
| vote for, by counties, 1908..... | 489-491 |
| list of, since organization of state..... | 118 |
| territorial..... | 60 |
| vote for at primary election, 1908..... | 598-605 |

| | Page |
|---|----------------------------------|
| Superintendent of weights and measures, duties, etc. | 241 |
| Superior courts of Iowa, judges, clerks, reporters. | 261 |
| jurisdiction | 260 |
| Supreme court of Iowa, clerk. | 253, 211 |
| judges and reporters | 253, 212 |
| list of judges, clerks, etc., since organization of state | 132, 139 |
| organization, jurisdiction, etc. | 253-255 |
| territory of Iowa, list of judges | 61 |
| the United States, list of judges | 775 |
| Table of contents | III-VI |
| Tabor college, president, faculty, etc. | 877 |
| Tama county, census returns. | 812 |
| county officers | 306 |
| general election returns. | 467, 485-494, 499, 509, 513, 520 |
| primary election returns. | 590, 598-605, 607, 611, 628 |
| times of holding court | 260 |
| county history | 713 |
| Taylor county, census returns. | 812 |
| county officers | 307 |
| general election returns. | 469, 485-494, 502, 506, 513, 515 |
| primary election returns. | 591, 598-605, 608, 612, 615, 628 |
| times of holding court | 260 |
| county history | 713 |
| Teachers' association, Iowa state | 247 |
| Teachers' college, state | 277 |
| Telegraph and telephone companies, assessment, 1907-8. | 750, 751 |
| Tennessee, congressmen | 791 |
| electoral vote for president, 1893, 1897, 1901, 1905, 1909 | 529 |
| popular vote for president, 1904, 1908 | 527, 528 |
| population at each national census | 809 |
| state officers | 772 |
| United States senators | 784 |
| Tenth congressional district, counties, representative. | 793 |
| vote by counties, 1900-1908 | 504 |
| Tenth judicial district, list of counties, judges and court reporters. | 257 |
| Territorial and state governments. | 762-774 |
| delegates | 791 |
| Territory of Iowa, delegates in congress. | 61 |
| register of officers of | 60, 61 |
| legislative assemblies, members of | 62, 63 |
| Texas congressmen | 790, 791 |
| electoral vote for president, 1893, 1897, 1901, 1905, 1909 | 529 |
| popular vote for president, 1904, 1908 | 527, 528 |
| population at each national census | 809 |
| state officers | 772 |
| United States senators | 784 |
| Third congressional district, counties, representative. | 702 |
| vote by counties, 1900 to 1908 | 497 |
| Third judicial district, list of counties, judges and court reporters. | 256 |
| Thirteenth judicial district, list of counties, judges and court reporters. | 257 |
| Thirty-third general assembly, members. | 148-153 |
| house and senate organization | 155, 166 |
| rules of | 191-204 |
| committees of, standing | 156-158, 167-173 |
| clerks of | 165, 188, 189 |
| assignment of committee rooms | 164, 186, 187 |
| representatives of the press in | 190 |
| biographies of senators and representatives | 639-686 |
| vote for members by counties, general election | 506-513 |
| vote for members by counties, primary election | 614-626 |
| Times of holding district court. | 258-260 |
| United States circuit and district court | 780, 781 |
| Transaction of the executive council, 1907-8. | 723-761 |
| Treasurer of state, office force and duties. | 210 |
| semi-official vote for 1908 | 481 |
| vote for, by precincts, 1908 | 393-480 |
| official vote for, by counties, 1908 | 486-488 |
| vote for at primary election, 1908 | 598-605 |
| Treasurers, list of territorial | 60 |

| | Page |
|--|----------------------------------|
| Treasurer of state, list since organization of state..... | 117 |
| deputies to, list of..... | 130 |
| Treasury department of United States..... | 776 |
| Tuberculosis, state sanatorium for..... | 267 |
| Twelfth judicial district, list of counties, judges and court reporters..... | 257 |
| Twentieth judicial district, list of counties, judges and court reporters..... | 258 |
| Union county, census returns..... | 812 |
| county officers..... | 307 |
| general election returns..... | 469, 485-494, 502, 506, 513, 515 |
| primary election returns..... | 591, 598-605, 608, 612, 615, 626 |
| times of holding court..... | 260 |
| county history..... | 713 |
| United States, attorneys for Iowa..... | 779, 780 |
| authentication of records, law as to..... | 26 |
| attorneys-general, list of..... | 803 |
| cabinet, members of..... | 775 |
| since 1789..... | 799-804 |
| Iowa members of, since organization of state..... | 140 |
| census returns..... | 808-828 |
| constitution of..... | 4-16 |
| amendments to..... | 13-16 |
| citizenship..... | 17-20 |
| circuit and district court for Iowa..... | 779, 780 |
| congressmen from Iowa, sixty-first congress..... | 792, 793 |
| since organization of state..... | 141-146 |
| declaration of independence..... | 1-3 |
| departments of government..... | 775-778 |
| expatriation of citizens and their protection abroad..... | 19, 20 |
| house of representatives, list of members from Iowa since 1846..... | 141-146 |
| independent commissions and officers..... | 778 |
| internal revenue collectors for Iowa..... | 781, 782 |
| justices of supreme court, list of..... | 775 |
| land office for Iowa..... | 782 |
| law as to presidential succession..... | 16 |
| marshals for Iowa..... | 779, 780 |
| naturalization of aliens..... | 21-35 |
| new possessions, officers..... | 764, 774 |
| pension agency for Iowa..... | 782 |
| postmasters-general, list of..... | 803 |
| president..... | 775 |
| official vote for 1789-1908..... | 530-535 |
| vote for, by counties, 1904 to 1908..... | 483-485 |
| by states, 1904, 1908..... | 527, 528 |
| electoral vote for..... | 529 |
| presidential succession, law as to..... | 16 |
| presidents, list of since 1789..... | 797 |
| pro tempore of the senate, list of..... | 806 |
| secretaries of agriculture, list of..... | 802 |
| commerce and labor, list of..... | 804 |
| interior, list of..... | 801 |
| navy, list of..... | 802 |
| state, list of..... | 799 |
| treasury, list of..... | 800 |
| war, list of..... | 801 |
| senators from Iowa, sixty-first congress..... | 792 |
| senators, vote on, by precincts, primary election..... | 542-597 |
| official vote for, primary election..... | 598-605 |
| from Iowa, since organization of state..... | 140 |
| sixty-first congress, list of representatives and senators..... | 783, 791 |
| speakers of house of representatives, list of..... | 807 |
| supreme court..... | 775 |
| vice-president..... | 775 |
| vice-presidents, list of since 1789..... | 798 |
| weather bureau for Iowa..... | 782 |
| University, state, officers and board of regents..... | 271, 272 |
| president, faculty, etc..... | 874-877 |
| Upper Iowa University, president, faculty, etc..... | 878 |
| Utah, congressmen..... | 790 |
| electoral vote for president, 1893, 1897, 1901, 1905, 1909..... | 529 |
| popular vote for president, 1904, 1908..... | 527, 528 |
| population at each national census..... | 809 |
| state officers..... | 772 |
| United States senators..... | 785 |

| | Page |
|---|----------|
| Van Buren county, census returns..... | 812 |
| county officers..... | 307 |
| general election returns..... 470, 485-494, 495, 506, 513, 514 | 514 |
| primary election returns..... 592, 598-605, 606, 610, 614, | 628 |
| times of holding court..... | 260 |
| county history..... | 713 |
| Vermont, congressmen..... | 790 |
| electoral vote for president, 1893, 1897, 1901, 1905, 1909..... | 529 |
| popular vote for president, 1904, 1908..... | 527, 528 |
| population at each national census..... | 809 |
| state officers..... | 772 |
| United States senators..... | 785 |
| Veterinary medical examiners, state board of..... | 225 |
| surgeon, state, assistants' duties..... | 224, 225 |
| surgeons, list of since creation of office..... | 125 |
| Vice-presidents of the United States..... | 775 |
| list of, since 1789..... | 798 |
| Virginia, congressmen..... | 790 |
| electoral vote for president, 1893, 1897, 1901, 1905, 1909..... | 529 |
| popular vote for president, 1904, 1908..... | 527, 528 |
| population at each national census..... | 809 |
| state officers..... | 773 |
| United States senators..... | 785 |
| Vital statistics, department of..... | 234 |
| Vote by counties for president, 1904, 1908..... | 483-485 |
| governor, 1908-1906..... | 483-485 |
| state officers, 1908..... | 483-493 |
| representatives and senators..... | 506-513 |
| congressmen, 1900-1908..... | 495-505 |
| judges district court 1906, 1908..... | 514-521 |
| constitutional amendment..... | 494 |
| Vote by precincts for state officers, 1908..... | 393-480 |
| by states for president, 1904, 1908..... | 527, 528 |
| for governor, 1846-1908..... | 523, 524 |
| for judges of district court, 1906, 1908..... | 514-521 |
| for president, in Iowa, 1848-1908..... | 522 |
| 1789-1908..... | 530-536 |
| for secretary of state, 1846-1908..... | 525, 526 |
| Voting machine, commissioners, board of, members, duties..... | 244, 245 |
| precincts, number of, by counties, 1908..... | 483-485 |
| Wahkaw county, history of..... | 714 |
| Waldorf Lutheran college, officers, faculty, etc..... | 879 |
| Wapello county, census returns..... | 812 |
| county officers..... | 308 |
| general election returns..... 471, 485-494, 500, 507, 513, 514 | 514 |
| primary election returns..... 592, 598-605, 607, 611, | 626 |
| times of holding court..... | 260 |
| county history..... | 714 |
| War department of United States..... | 776 |
| Warren county, census returns..... | 812 |
| county officers..... | 308 |
| general election returns..... 472, 485-494, 501, 506, 513, 515 | 515 |
| primary election returns..... 593, 598-605, 608, 612, 616, | 628 |
| times of holding court..... | 260 |
| county history..... | 715 |
| Wartburg college, president, faculty, etc..... | 879 |
| Washington, congressmen..... | 790 |
| electoral vote for president, 1893, 1897, 1901, 1905, 1909..... | 529 |
| popular vote for president, 1904, 1908..... | 527, 528 |
| population at each national census..... | 809 |
| state officers..... | 773 |
| United States senators..... | 785 |
| Washington county, census returns..... | 812 |
| county officers..... | 308 |
| general election returns..... 473, 485-494, 495, 506, 513, 516 | 516 |
| primary election returns..... 593, 598-605, 606, 610, | 628 |
| times of holding court..... | 260 |
| county history..... | 715 |
| Wayne county, census returns..... | 812 |
| county officers..... | 309 |
| general election returns..... 474, 485-494, 502, 506, 513, 515 | 515 |
| primary election returns..... 594, 598-605, 608, 612, 614, | 626 |
| times of holding court..... | 260 |
| county history..... | 715 |

| | Page |
|---|----------------------------------|
| Weather bureau, United States for Iowa..... | 782 |
| Weather and crop service, director of, duties..... | 242 |
| Hist of directors of..... | 126 |
| Webster county, census returns..... | 812 |
| county officers..... | 309 |
| general election returns..... | 475, 485-494, 504, 508, 513, 517 |
| primary election returns..... | 594, 598-605, 609, 613, 618, 626 |
| times of holding court..... | 260 |
| county history..... | 715 |
| Weights, legal, for Iowa..... | 881 |
| and measures, state superintendent of..... | 241 |
| Western Union college, officers, faculty, etc..... | 880 |
| West Virginia, congressmen..... | 790, 791 |
| electoral vote for president, 1893, 1897, 1901, 1905, 1909..... | 529 |
| popular vote for president, 1904, 1908..... | 527, 528 |
| population at each national census..... | 809 |
| state officers..... | 773 |
| United States senators..... | 785 |
| Winnebago county, census returns..... | 812 |
| county officers..... | 309 |
| general election returns..... | 475, 485-494, 504, 509, 513, 518 |
| primary election returns..... | 595, 598-605, 609, 613, 620, 626 |
| times of holding court..... | 260 |
| county history..... | 715 |
| Winneshiek county, census returns..... | 812 |
| county officers..... | 310 |
| general election returns..... | 476, 485-494, 498, 509, 513, 518 |
| primary election returns..... | 595, 598-605, 607, 611, 626 |
| times of holding court..... | 260 |
| county history..... | 716 |
| Wisconsin, congressmen..... | 791 |
| electoral vote for president, 1893, 1897, 1901, 1905, 1909..... | 529 |
| popular vote for president, 1904, 1908..... | 527, 528 |
| population at each national census..... | 809 |
| state officers..... | 773 |
| United States senators..... | 785 |
| Woodbury county, census returns..... | 812 |
| county officers..... | 310 |
| general election returns..... | 477, 485-494, 505, 508, 513, 515 |
| primary election returns..... | 596, 598-605, 609, 613, 619, 626 |
| times of holding court..... | 260 |
| county history..... | 716 |
| Worth county, census returns..... | 812 |
| county officers..... | 310 |
| general election returns..... | 478, 485-494, 498, 509, 513, 518 |
| primary election returns..... | 596, 598-605, 607, 611, 620, 626 |
| times of holding court..... | 260 |
| county history..... | 716 |
| Wright county, census returns..... | 812 |
| county officers..... | 311 |
| general election returns..... | 479, 485-494, 497, 508, 513, 517 |
| primary election returns..... | 597, 598-605, 606, 610, 626 |
| times of holding court..... | 260 |
| county history..... | 716 |
| Wyoming congressman..... | 791 |
| electoral vote for president, 1893, 1897, 1901, 1905, 1909..... | 529 |
| popular vote for president, 1904, 1908..... | 527, 528 |
| population at each national census..... | 809 |
| state officers..... | 774 |
| United States senators..... | 785 |
| Yell county, history of..... | 716 |