IOWA DEPARTMENT OF ADMINISTRATIVE SERVICES
Table of Organization

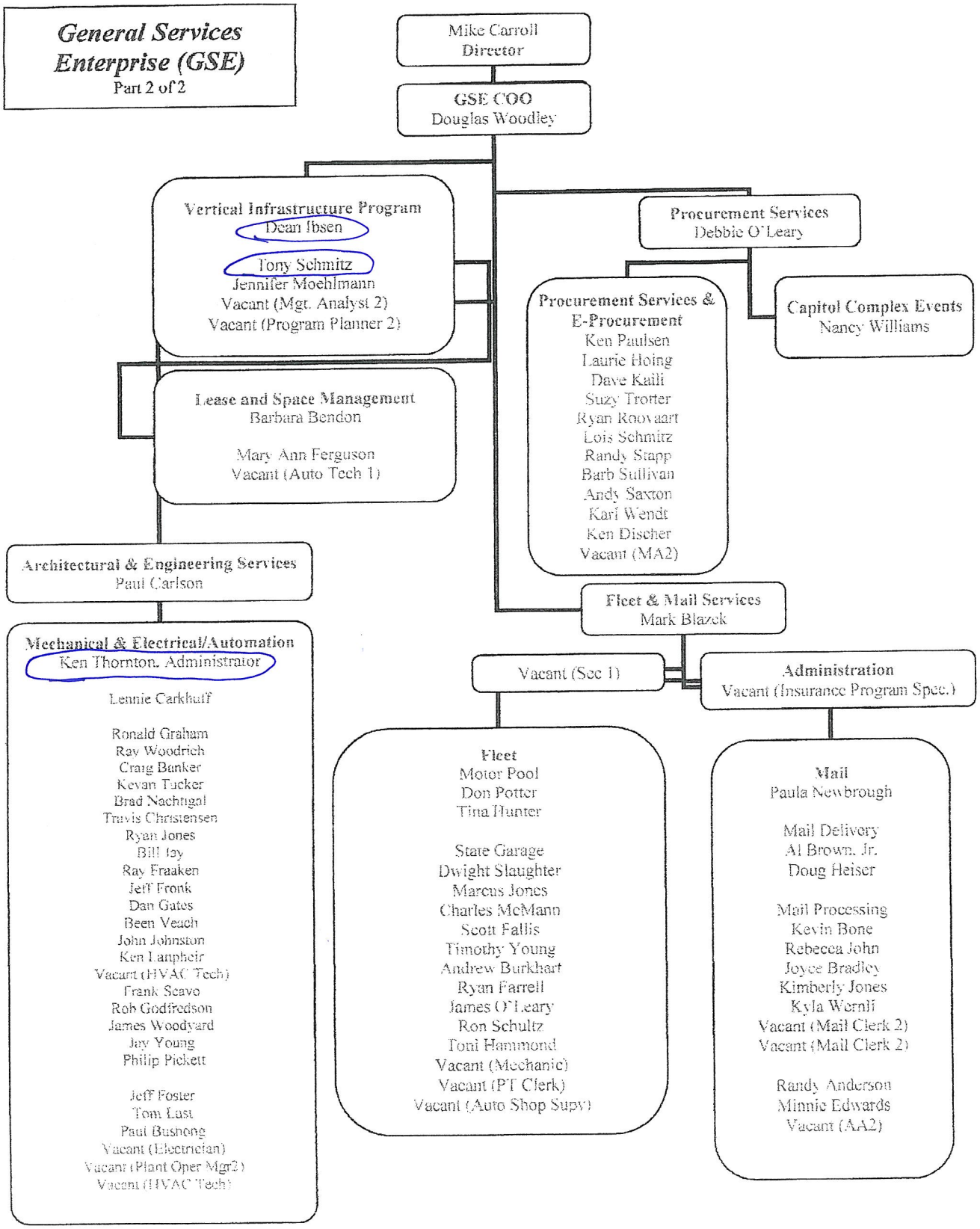

April 21, 2011