

**STATE OF IOWA ORGANIZATION CHARTS
BY APPROPRIATIONS SUBCOMMITTEE**

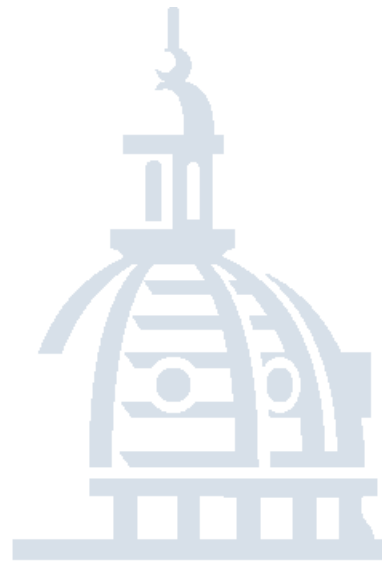

FISCAL SERVICES DIVISION

MAY 2009



**LEGISLATIVE
SERVICES AGENCY**

Serving the Iowa Legislature

Administration & Regulation Subcommittee

- > Home
- > Contact Us
- > Links



- ABOUT THE OFFICE
- ALCOHOL
- TOBACCO
- LINKS

Search the Site

GO

- > Press Releases
- > **Organizational Charts**
State of Iowa
Department of Commerce
Alcoholic Beverages Division
- > Meet the Staff
- > ABD Historical Highlights
- > Commission Minutes
- > Annual Reports
- > ABD Facility
- > Contact Us
- > What's Shake'n?

Alcoholic Beverages Division

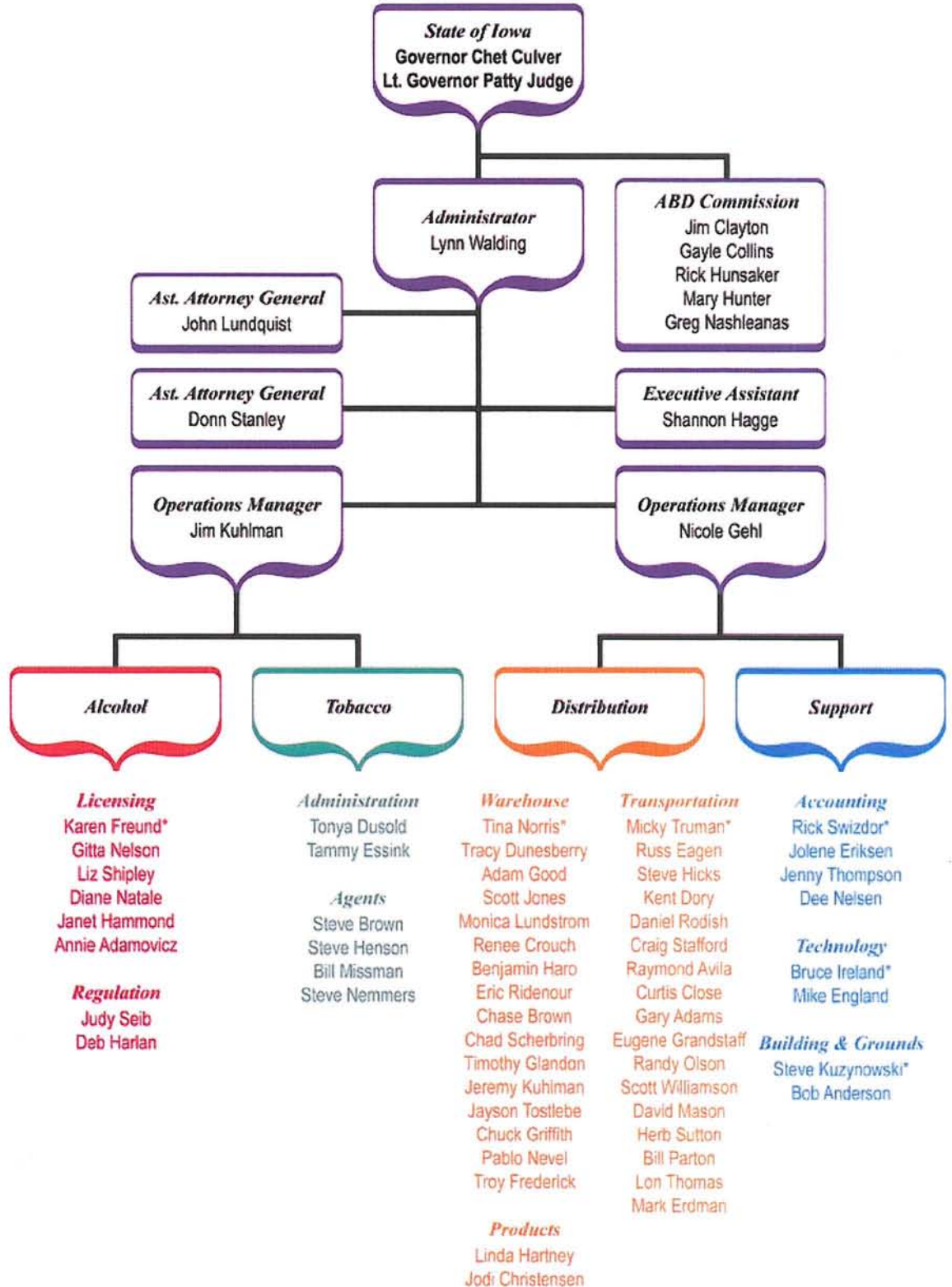

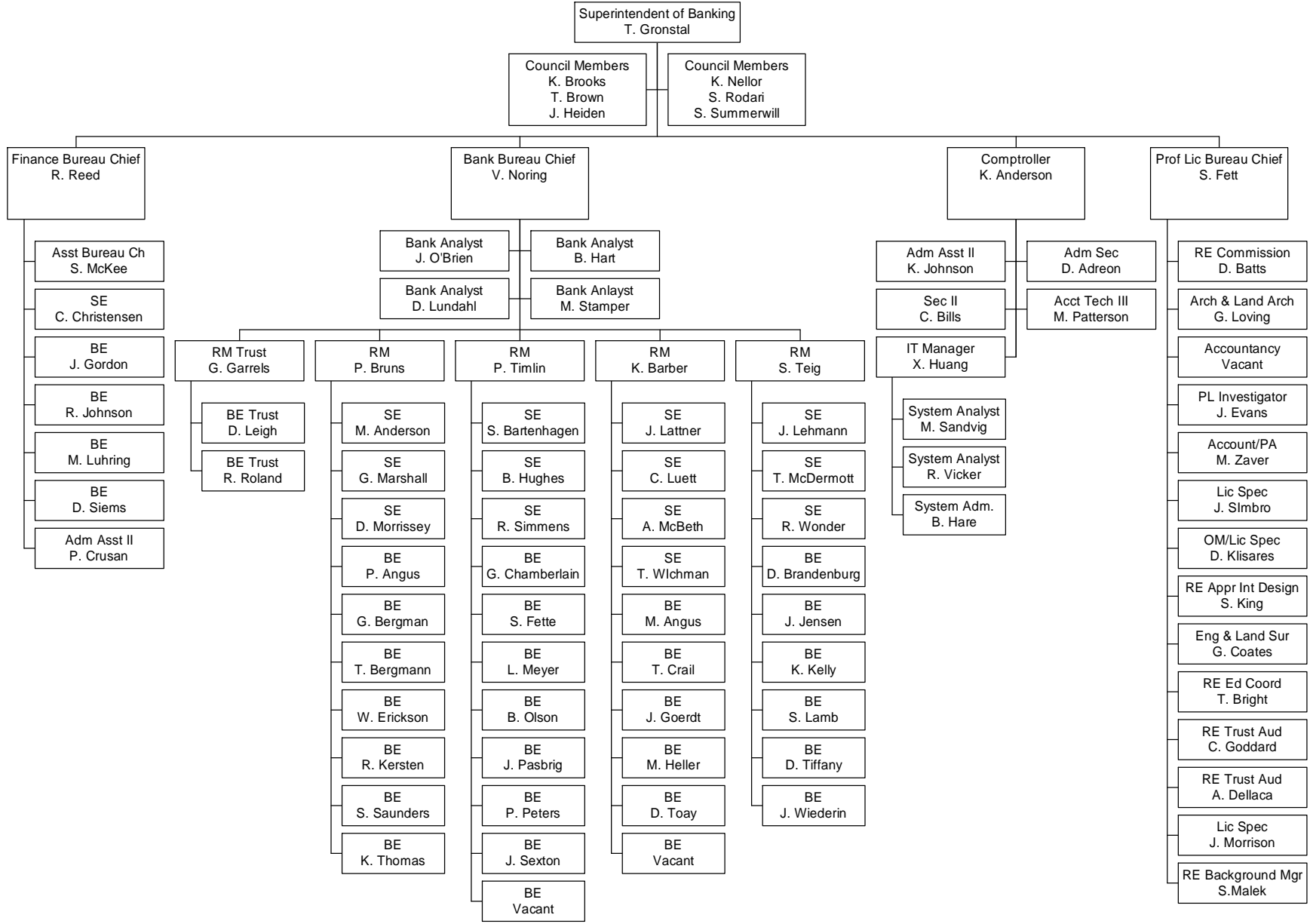

Governor of Iowa
Chet Culver

Review Board
7 Review Board Members

Superintendent
James Forney

Commerce Department Director
James Forney

Examination Branch
Ann Mulcahy, Supv. Exm'r

Administration Branch
Rebecca Behrens, EO1

General Counsel
[vacant] EO3

Credit Union Examiner
Krystal Graziano

Credit Union Examiner
Zachary Pollack

Credit Union Examiner
Jessica Anderson

Credit Union Examiner
[vacant]

Credit Union Examiner
[vacant]

Credit Union Examiner
[vacant]

Senior Examiner
Allen Benson

Senior Examiner
Darrell Busch

Senior Examiner
Christopher Kumpf

Senior Examiner
Kevin Gorman

Senior Examiner
Craig Stewart

Info. Technology Specialist
Bradley Huyser, SE

Info. Technology Examiner
Amanda Swangel, CUE3

Management Analyst 3
[vacant]

Secretary 2
Sara Larkin

Susan E. Voss
Commissioner

IID

Friday, January 9, 2009

Angel Robinson
Consumer
Advocate for
Insurance

Jim Mumford,
First Deputy
Commissioner

Jim Armstrong,
Deputy
Commissioner

Rosanne Mead
Assistant
Commissioner

Phil Deats
Bureau Chief

Cindy Schmell,
Bureau Chief

Angela Burke-Boston
Assistant Commissioner

Craig Goettsch,
Assistant Commissioner

SECURITIES &
REGULATED
INDUSTRIES
Tom Alberts
Carl Bauer
Dennis Britson
Bill Cook
Lupe Eaton
Alberta Estell
Sue Fagen
JoAnn Hermann
Char Iaria
Lisa Lann
Maria Luttrell-Murphy
Jan Rubel
Rhonda Smith
Greg Vasquez
Hilton Mbabazi

ADMINISTRATION
Tom Alger
Myra Ball
David Cunningham
Karen George
Peggy Huess
Julianne Lawrence
Tammy Pimentel
Shirley Reiste
Jolene Schurman

COMPANY REGULATION
Karen Armstrong
Janeen Bader
Mark Brandhorst
Bill Broich
Jerry Cihota
Kim Cross
Nancy Ferguson
Donna Flamm
Rita Garland
Randy Guzman
Melissa Hall
Alan Harder
Matt Hargrafen
Stephanie Houlson
Betty Johnston
Bouvan Kha
Marvin Minor
Jeff Payne
Holly Plagmann
Todd Rullestad
Natalie Savage
Esther Steward
Donna Schmeling
Andrew Ternes
Darcy Verros
Virginia West
Bob Wong

MARKET REGULATION
Mark Crandell
Yasmin Jeshani
Gary Marquett
Terra Mason
Ann Outka
Klm Sacker
Robin Spence
Ethan Kennedy

MARKET REGULATION -
LICENSE & PRODUCT
Becky Blum
Sharon Downing
Klete Geren
Brad Henderson
Wayne Lacher
Ramona Lee
Jannae Lutter
Pat McCubbin
Jill McNally
Tom O'Meara
Lee Sellmeyer
Lori Taha
Jerry Wickersham

ENFORCEMENT
Michelle Engler
Christina Hazelbaker
Bob Koppin
John Leonhart
Emily Zach

SHIIP
Vicky Bingham
Jason Cooper
Kris Gross
Marna Jarnagin
Kathy Kayser
Margene O'Leary
Patty Price
Kris Thompson
Sue Wittmack

INSURANCE FRAUD
Dennis Westover
John Meeker
Jared Kirby
Deb Thompson

Iowa Utilities Board

03/09

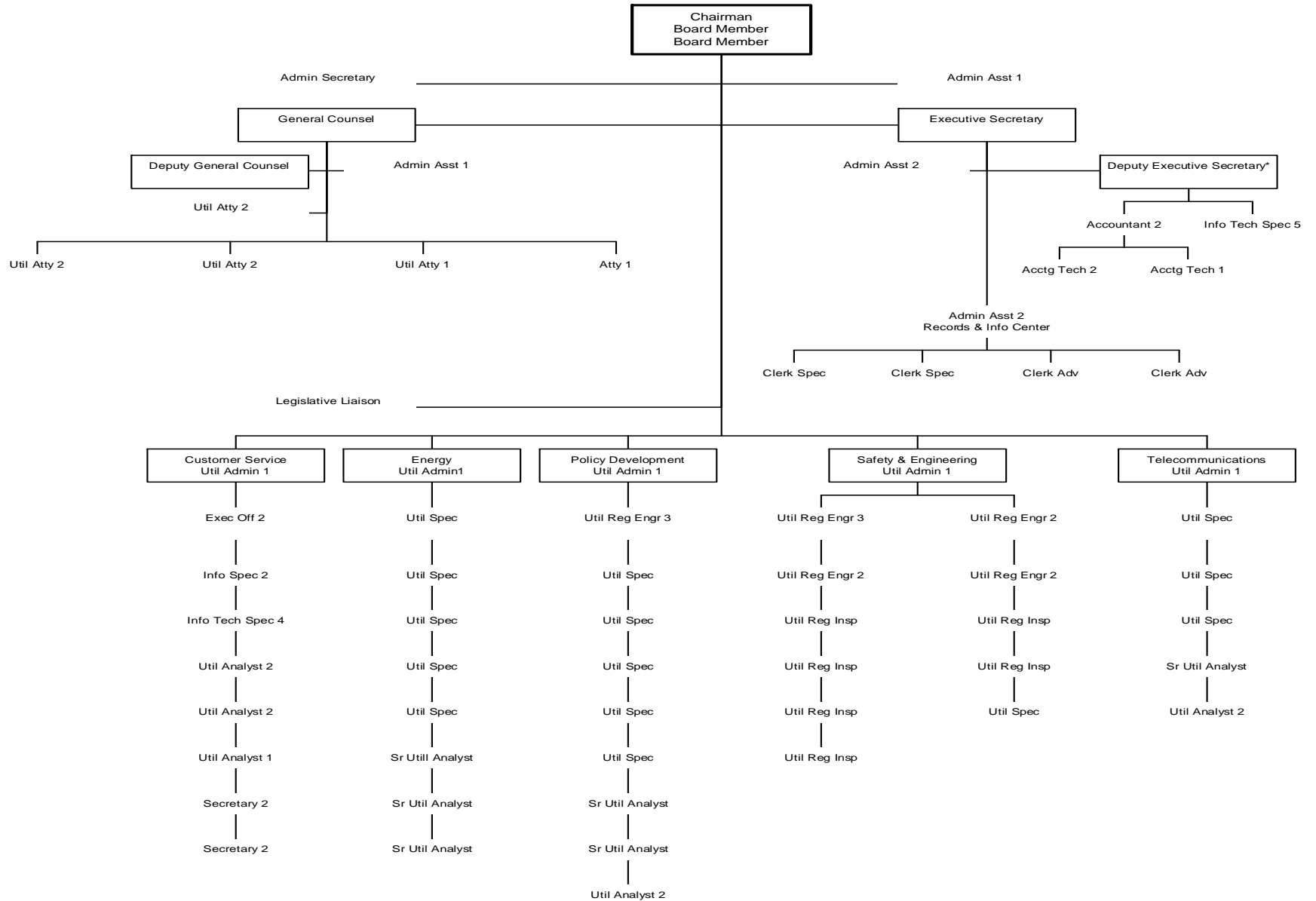

*Deputy staff also supply services to Office of Consumer Advocate and Iowa Insurance Division.



Iowa Department of Administrative Services

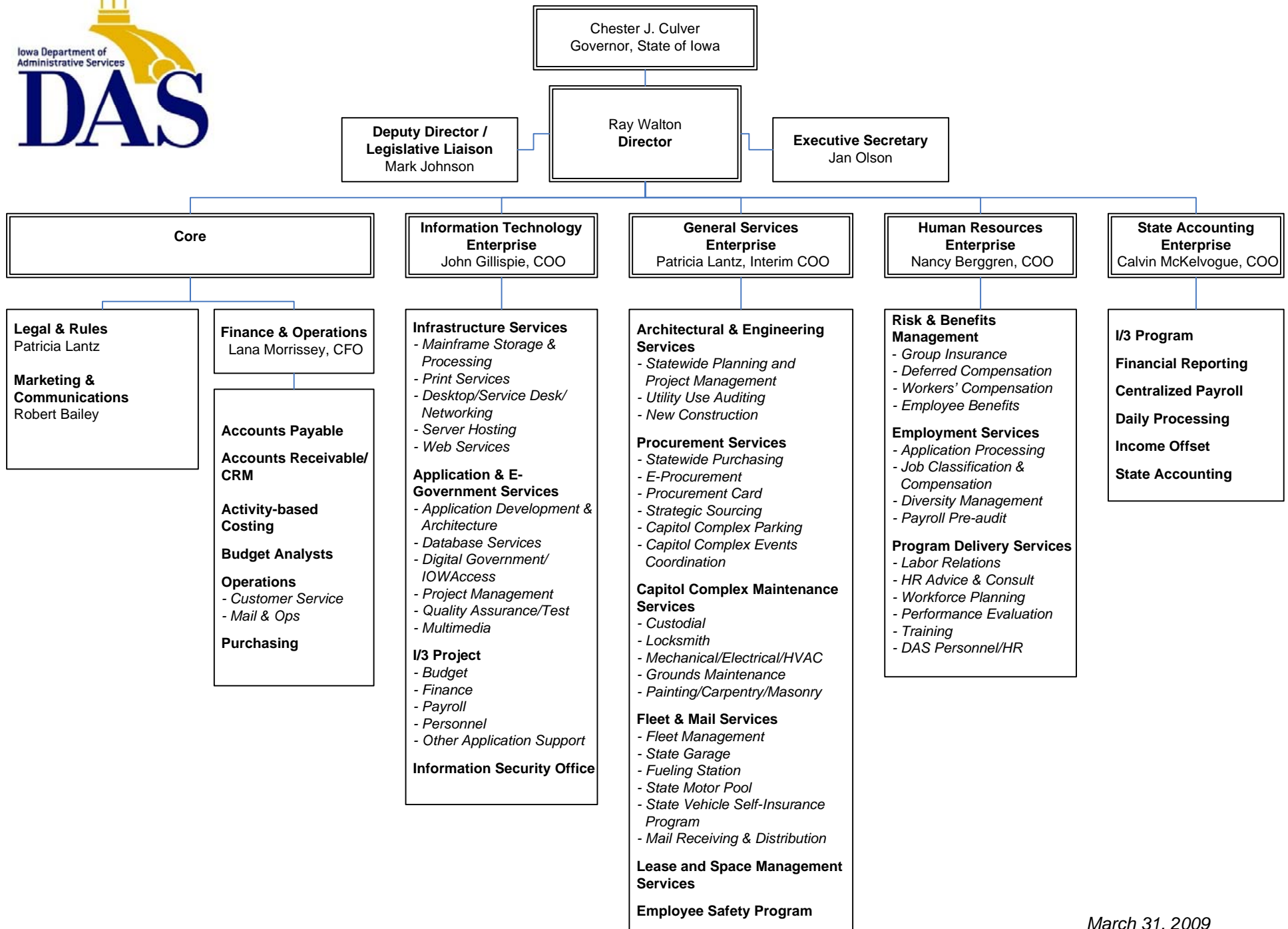

Department of Management Organization February 2009

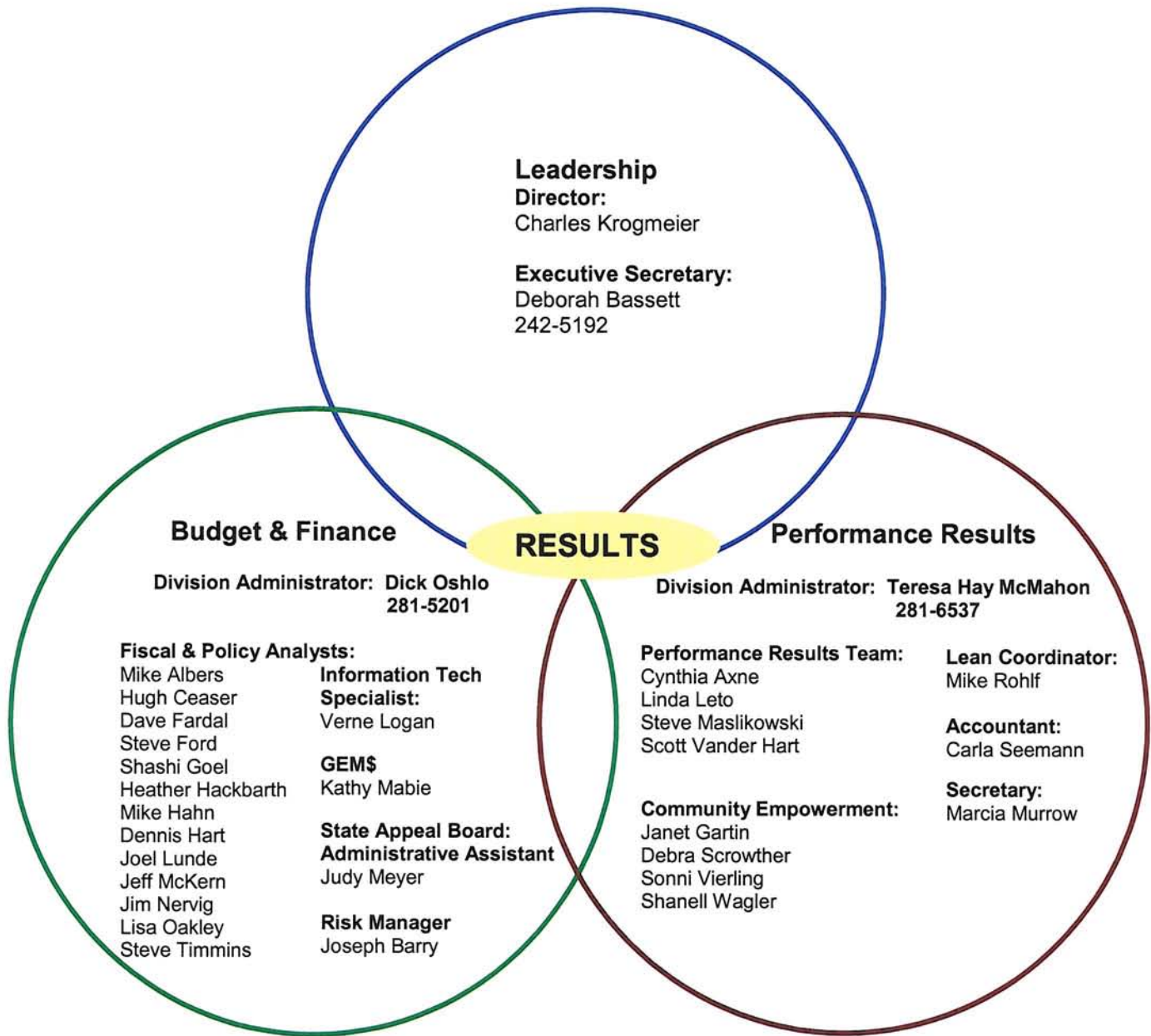

KEY SERVICES, PRODUCTS, ACTIVITIES

Financial and Policy Analysis

- *Support legislative budget process (8.6)
- *Forecast and track revenue (8.6; 8.22A)
- *Create and manage local budget systems (8.6)
- *Coordinate the State Appeal Board (24.26)
- *Manage the salary model and support collective bargaining (8.6 Ch.1175 (10) 2002 session laws)
- *Offer budgeting technical assistance to state departments and local governments (8.6)
- *Create and manage enterprise budget and financing systems (8.6)
- *Administer Local Government Innovations Fund (8.67)
- *Grants Enterprise Management (8.9)
- *Coordinate Risk Management (8.6)

Performance and Results

- *Lead enterprise strategic planning (8.52)
- *Coordinate department strategic planning (8.52)
- *Lead enterprise results measurement and reporting (8.52)
- *Facilitate department results measurement/reporting (8.52)
- *Lead enterprise improvement (Lean) efforts (8.52)
- *Facilitate public forums (8.52)
- *Support the achievement of enterprise goals (8.52)
- *Analyze enterprise policies and proposals (8.6; 8.52)
- *Forecast trends and impacts (8.52)
- *Conduct Performance Audits (8.52)
- *Coordinate State Government Innovations Fund (8.63)

**IOWA ETHICS AND CAMPAIGN DISCLOSURE BOARD
FY-10 ORGANIZATIONAL STRUCTURE**

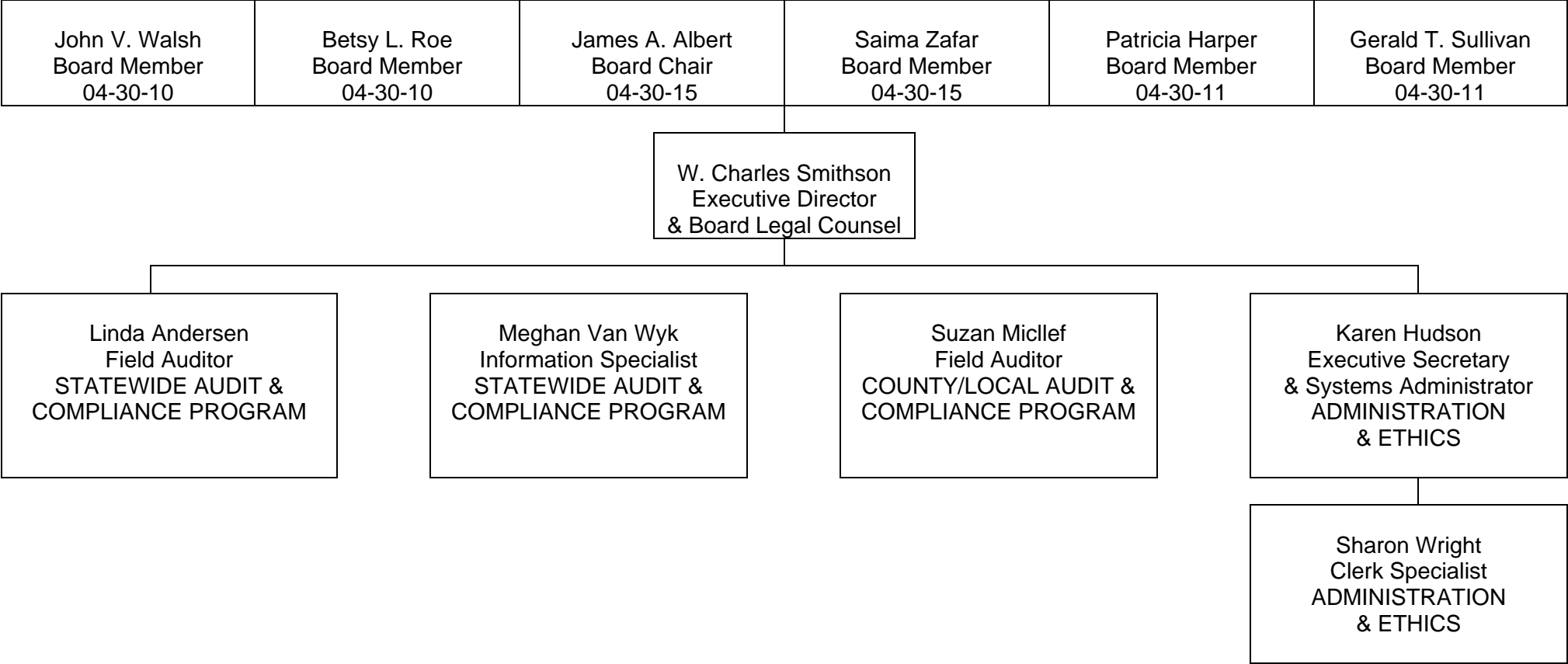

ODCP Table of Organization

5-15-08

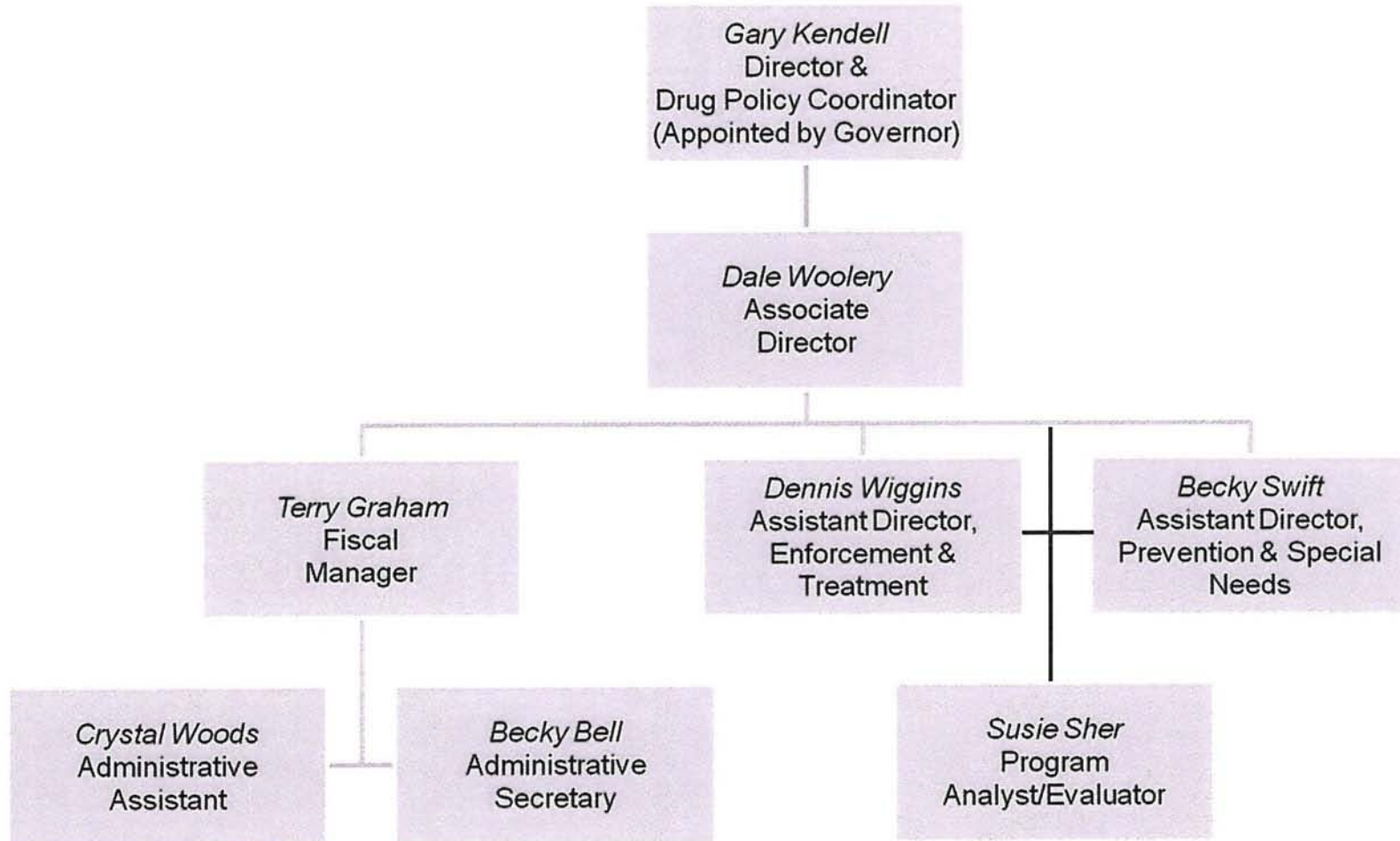

DEPARTMENT OF HUMAN RIGHTS

**TABLE OF ORGANIZATION
BY DIVISION HOLDING AUTHORIZED FTEs**

CENTRAL ADMINISTRATION
Department Director
1-Administrative Secretary 1- Human Resources Associate 1- Budget Analyst 4 1- Administrative Assistant 2 2- Accountant 2

PERSONS WITH DISABILITIES
Administrator
4- Disabilities Consultant 1- Vacant 1- Secretary 2 (Vacant)

CRIMINAL & JUVENILE JUSTICE PLANNING
Administrator
1- Budget Analyst 1 * 1- Budget Analyst 2 * 1- Administrative Secretary 1- Executive Officer 2 1- Executive Officer 3 1- Accounting Clerk 3 1- Statistical Assistant (Vacant) 1- Statistical Research Analyst 1 (Vacant) 1- Information Tech Specialist 4 5- Justice Systems Analyst 2- Vacant 3- Program Planner 2 2- Program Planner 3

DEAF SERVICES
Administrator
1- Secretary 2 (Vacant) 3- Disabilities Consultant 1- Program Planner 2 (Vacant)

STATUS OF AFRICAN AMERICANS
Administrator
1- Program Planner 2

LATINO AFFAIRS
Administrator
1- Secretary 1 1- Program Planner 1 (Vacant)

STATUS OF WOMEN
Administrator
1- Administrative Assistant 2 (Vacant) 2- Program Planner 2

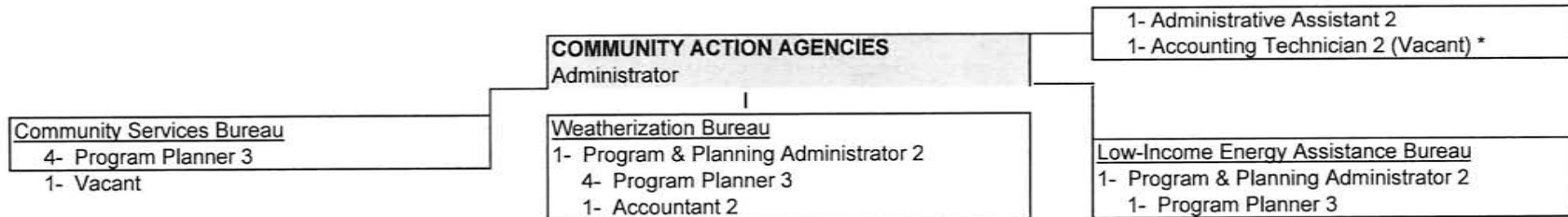

* funded by this division, but supervised by Budget Analyst 4 in Central Administration

Iowa Department of Inspections and Appeals
Administration Division

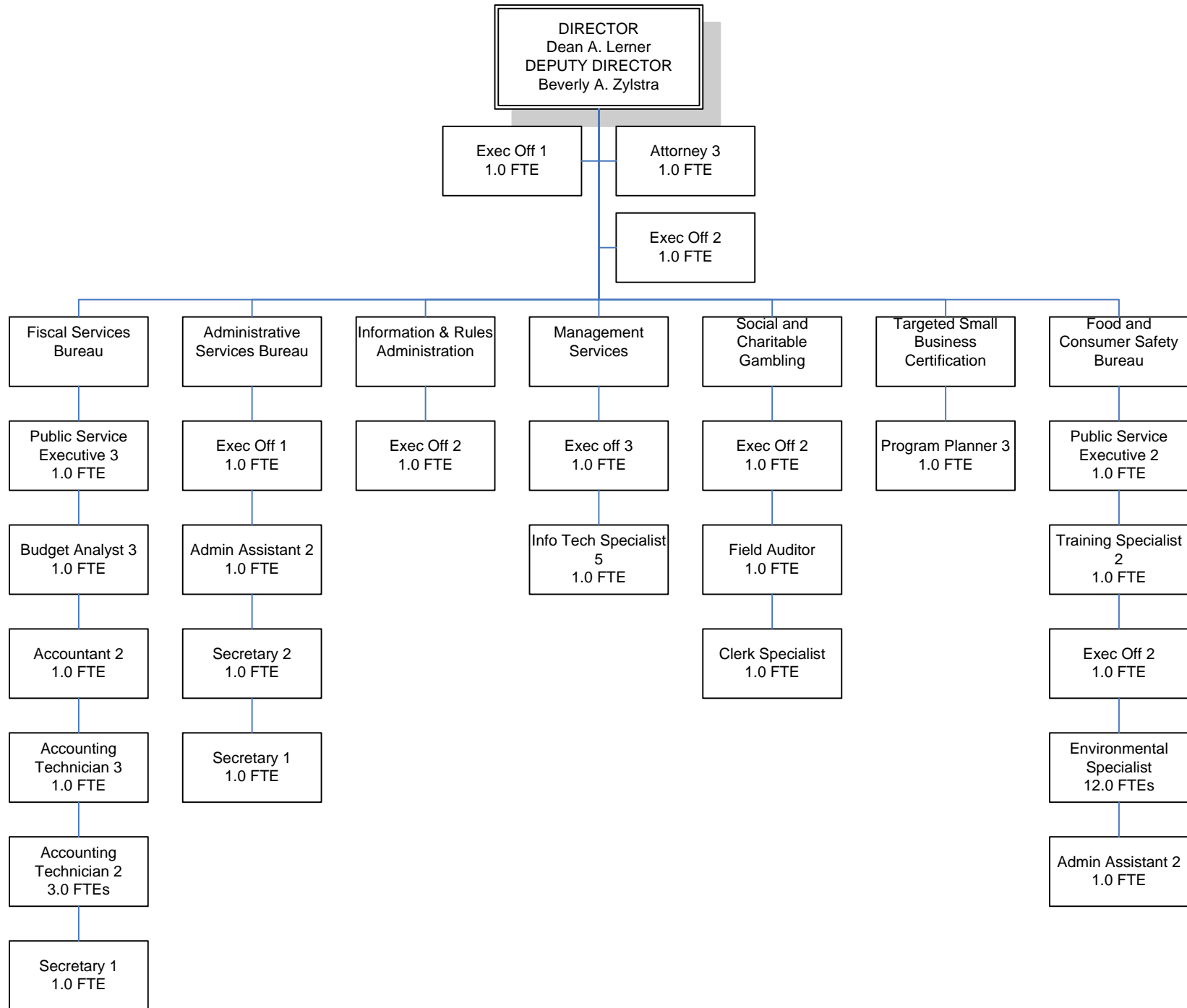

Iowa Department of Inspections and Appeals
Administrative Hearings Division

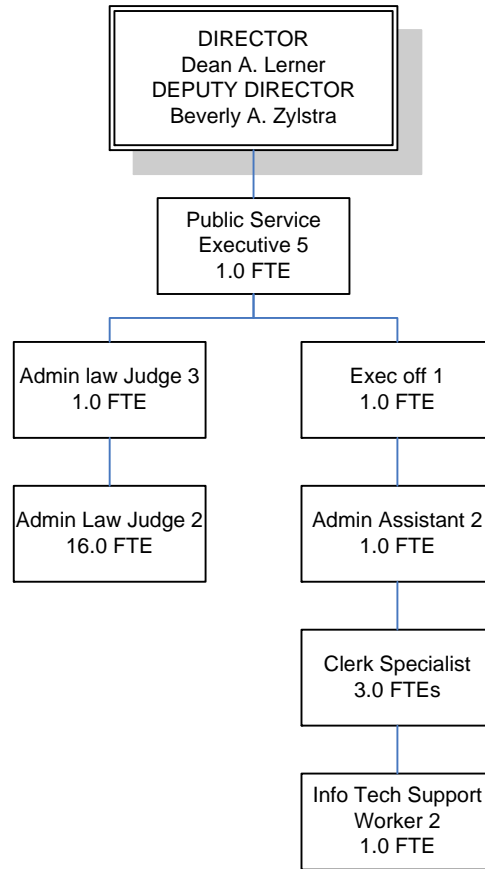

Iowa Department of Inspections and Appeals
Child Advocacy Board

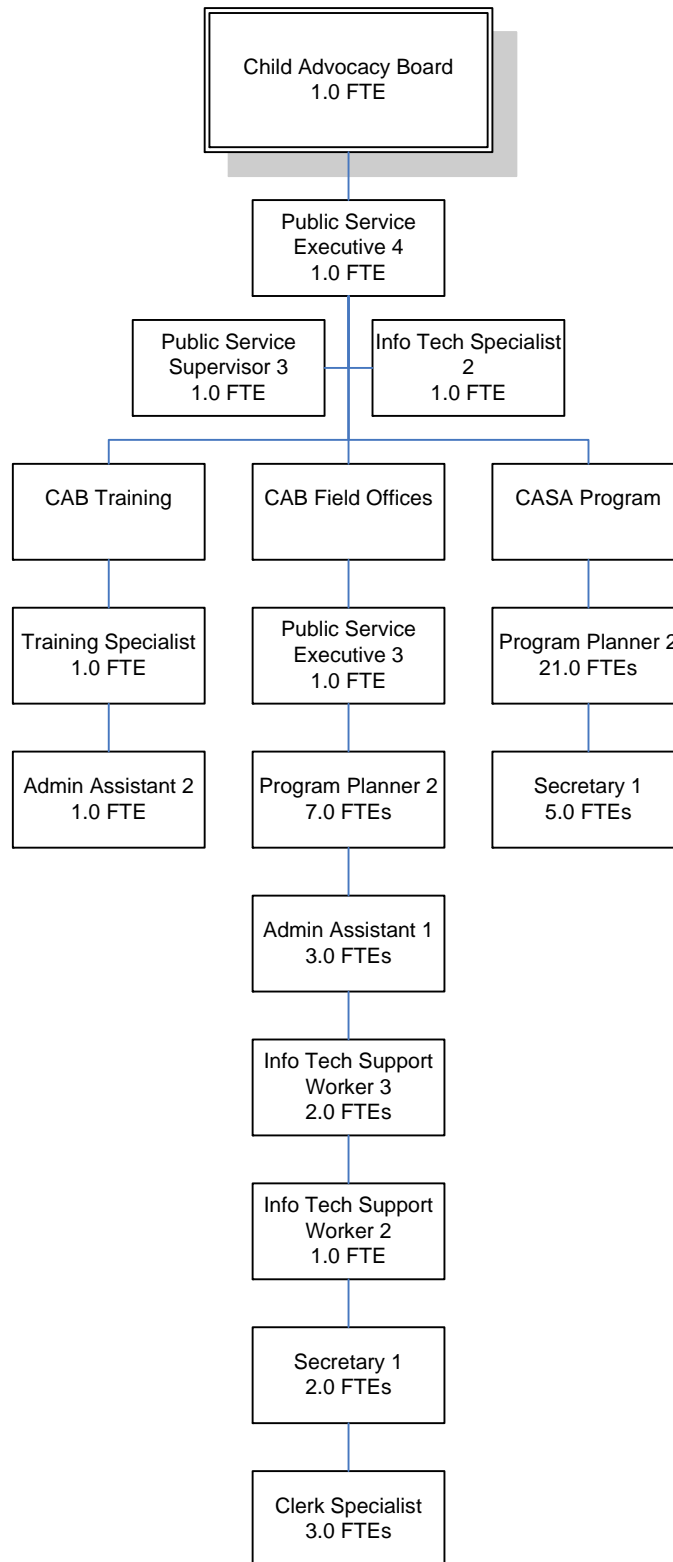

Iowa Department of Inspections and Appeals
Health Facilities Division

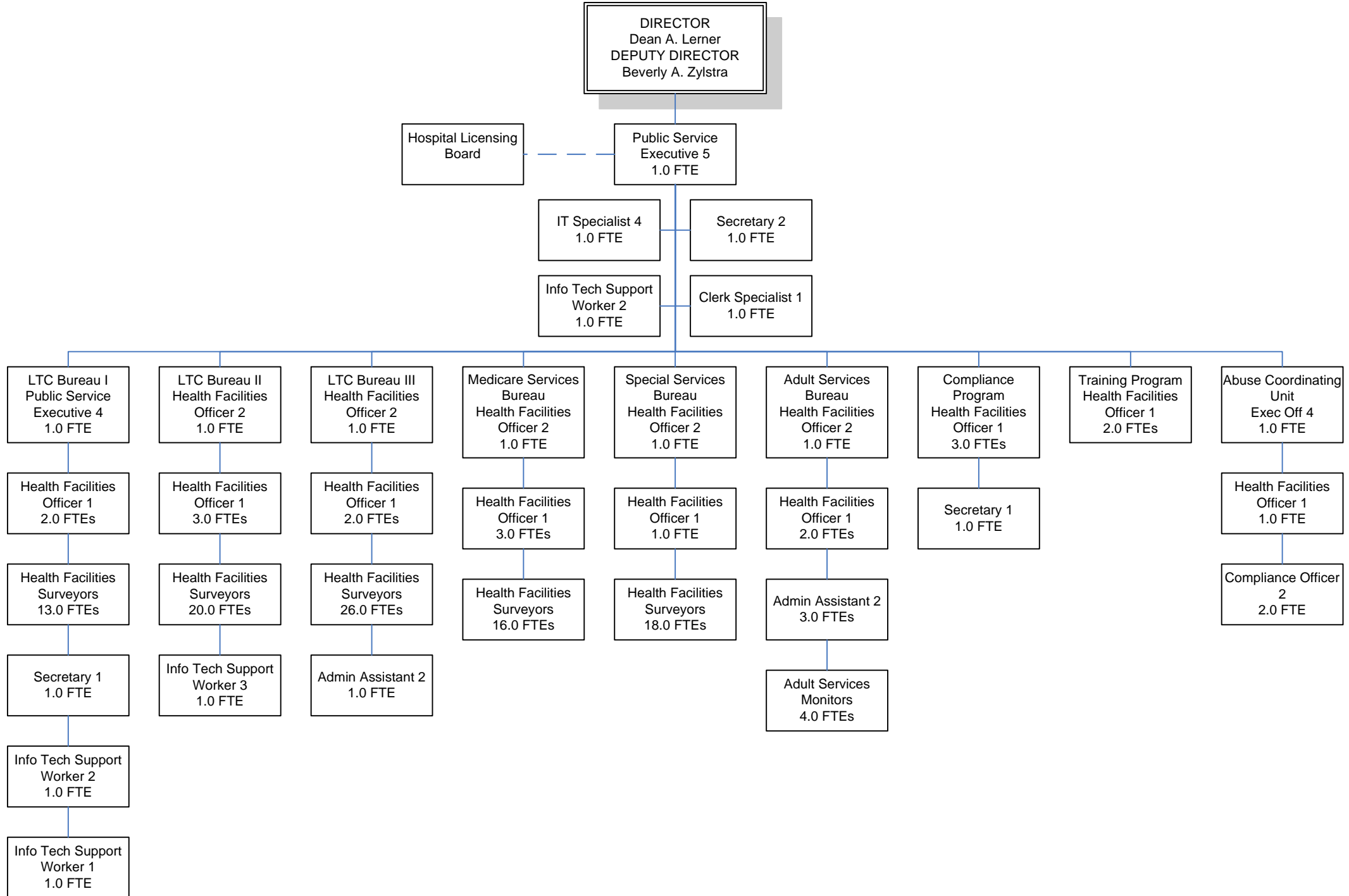

Iowa Department of Inspections and Appeals
Investigations Division

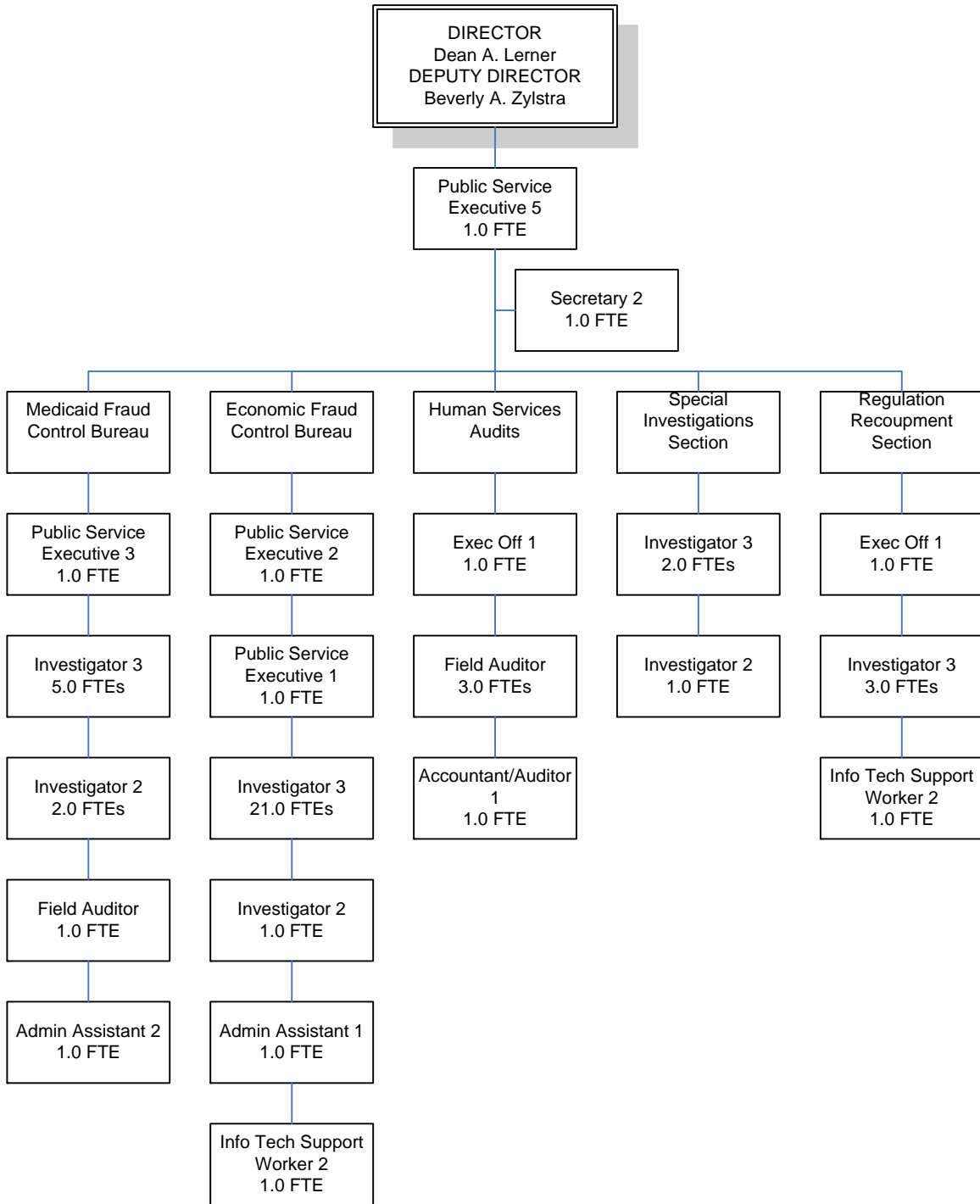

Iowa Department of Inspections and Appeals State Public Defender

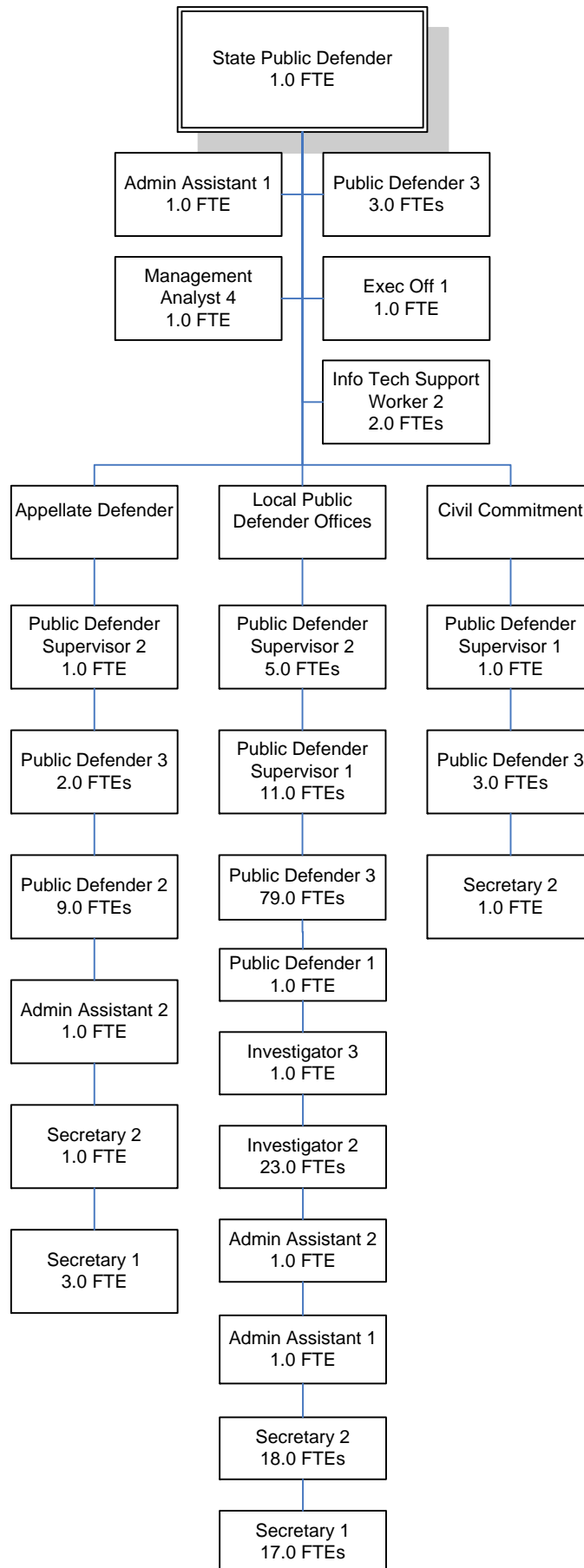

Plan Sponsor

- Creates plan
- Determines participation
- Establishes funding formula
- Determines benefits
- Monitors performance against plan goals

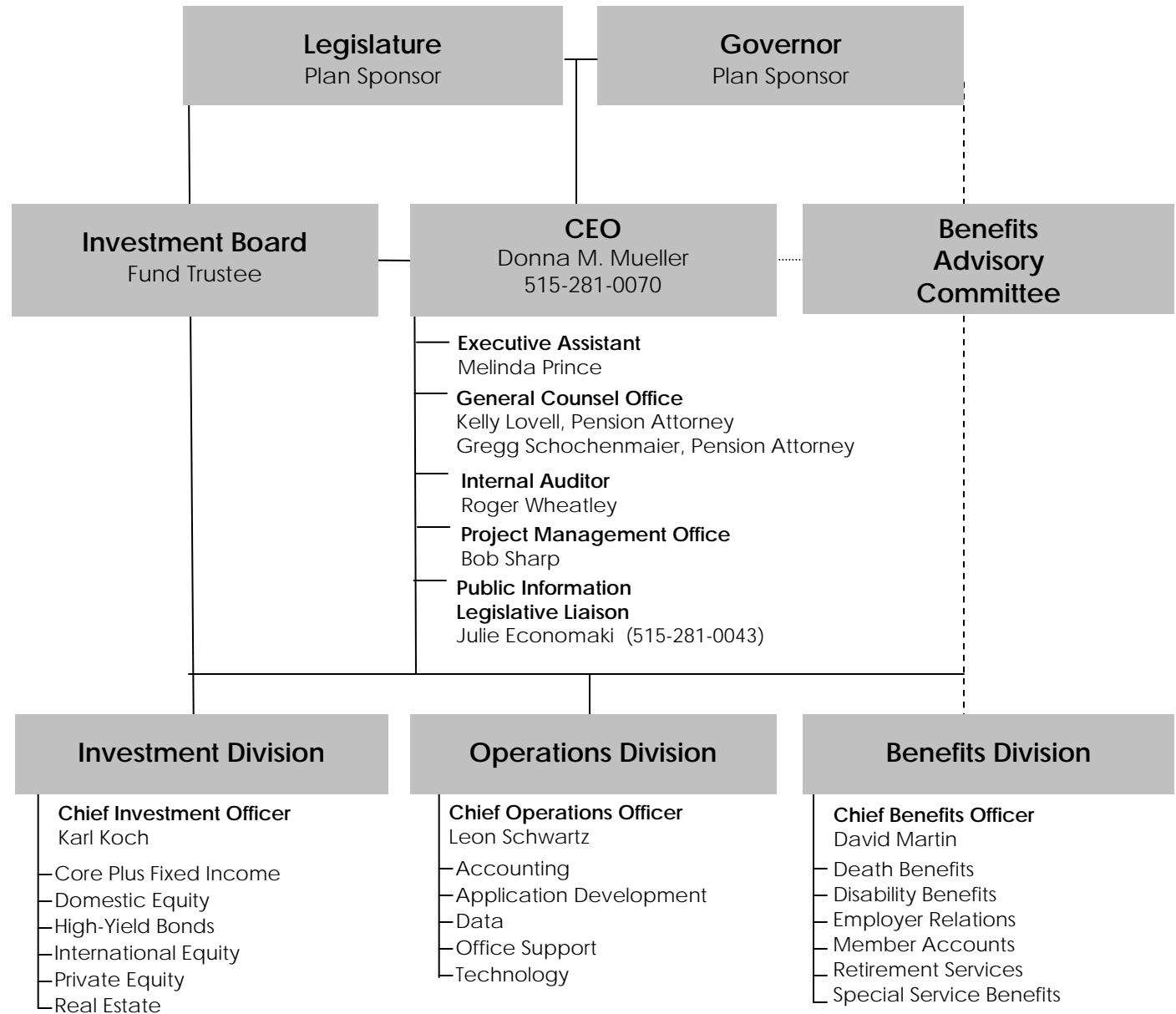

95.13 authorized FTEs

Department of Revenue

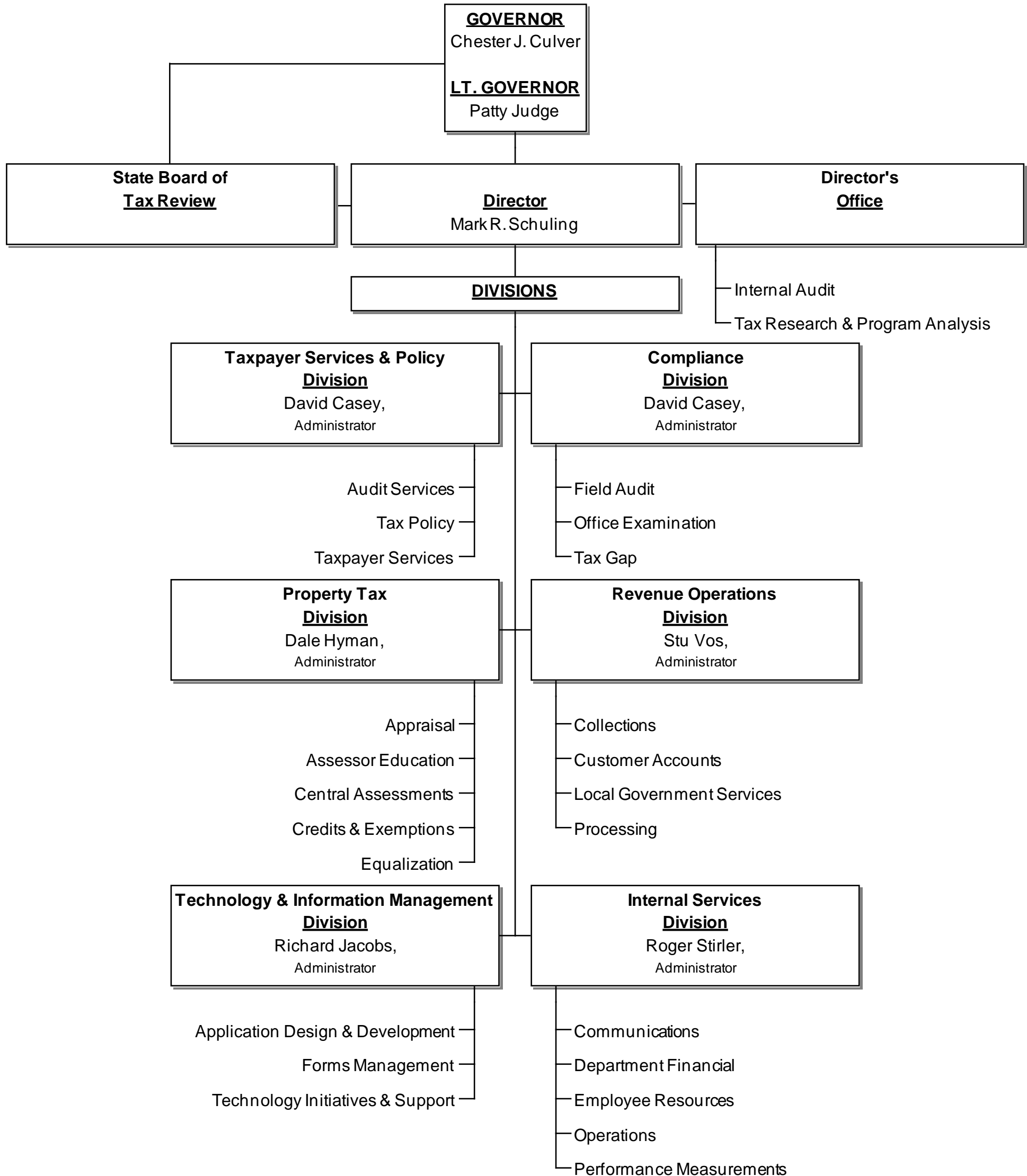

DEPARTMENT'S DIVISIONS & WORK UNITS

▪ **Compliance Division**

Work Units:

Office Examination

Tax Gap

Field Audit

- Central Work Group

Investigative Audit

- Eastern Work Group

- Western Work Group

Out-of-State Audit

▪ **Internal Services Division**

Work Units:

Operations

Performance Measurement

Employee Resources

Department Financial

Communications

Director's Office

Work Units:

Internal Audit

Tax Research & Program Analysis

▪ **Property Tax Division**

Work Units:

Central Assessments

Credits & Exemptions

Equalization

Appraisal

Assessor Education

▪ **Revenue Operations Division**

Work Units:

Collections/Accounts Receivable

Collections Enterprise

- Central Collections

- Advanced Collections

Customer Accounts

- Local Government Services

- Transaction Resolution

- Registration Services

Document Processing

- Records

- Upfront

- Data Entry

- Data Operations

▪ **Taxpayer Services & Policy Division**

Work Units:

Policy

Audit Services

Taxpayer Services

▪ **Technology & Information Management Division**

Work Units:

Application Design & Development

- E-Services

- Mainframe IRIS

- Mainframe Collections/Other

Technical Support Services

- Infrastructure Support

- Security & Operations

- Planning

- Forms

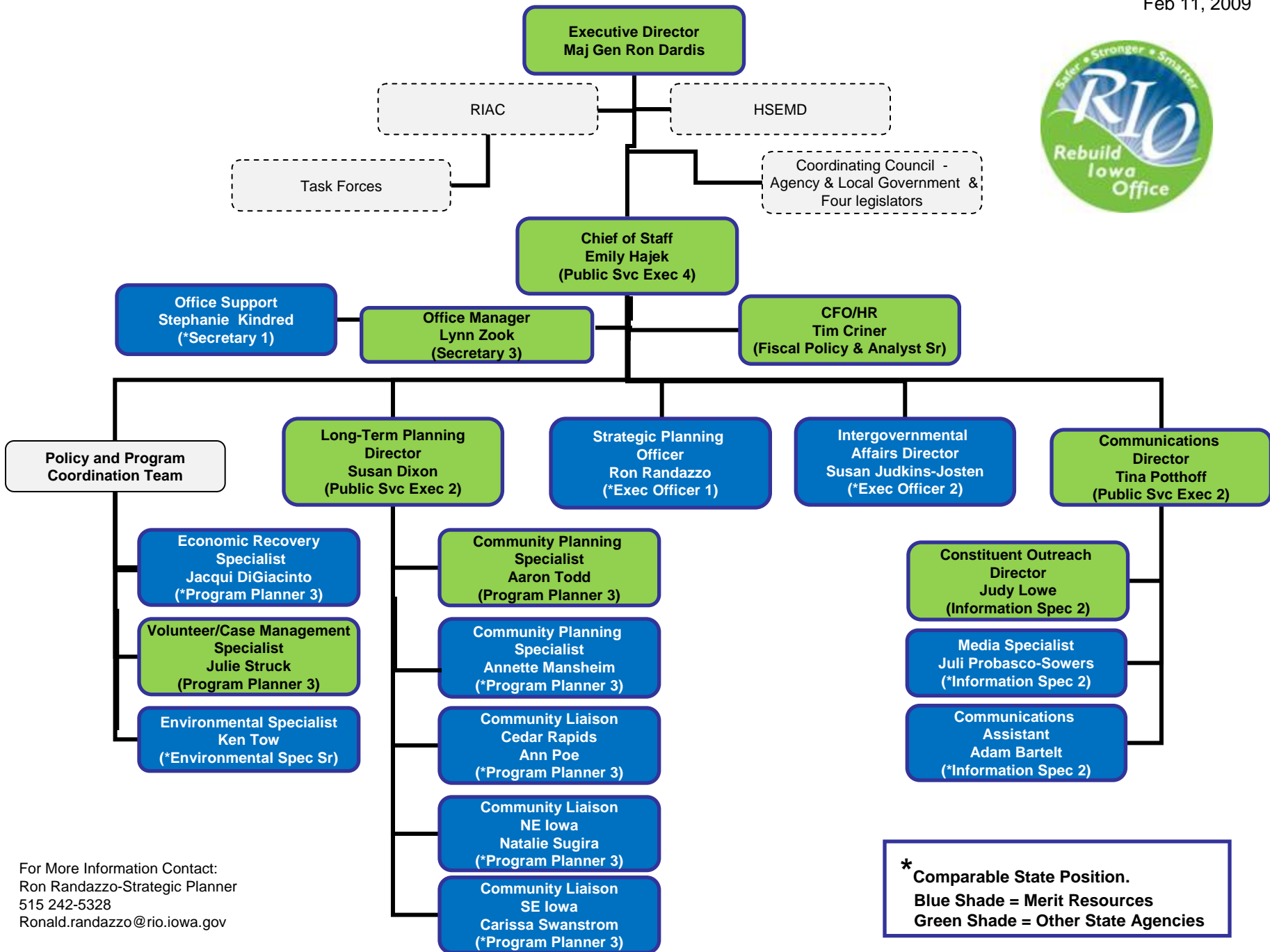

For More Information Contact:
 Ron Randazzo-Strategic Planner
 515 242-5328
 Ronald.randazzo@rio.iowa.gov

*** Comparable State Position.**
Blue Shade = Merit Resources
Green Shade = Other State Agencies



RIO STAFF CONTACT LIST



RIO Staff	Position Group	Agency	Contact	Position Description	Email
Adam Bartelt	Communications Specialist	RIO	242-5233	Website management, media updates and bulletins.	adam.bartelt@rio.iowa.gov
Tim Criner	Chief Financial Officer	DAS	242-5156	Provides all RIO budget management and execution.	tim.criner@rio.iowa.gov
Maj Gen Ron Dardis	Executive Director & RIAC Chair	DPD	242-5640	Directs all operational, administrative, executive functions	ron.dardis@rio.iowa.gov
Jacqui DiGiacinto	Economic Recovery Specialist	RIO	242-5383	Business recovery support and impact assessment data gathering.	jacqui.digiacinto@rio.iowa.gov
Susan Dixon	Long Term Community Recovery Director	HSEMD	242-5263	Coordination & leadership for local community/regional recovery	susan.dixon@rio.iowa.gov
Emily Hajek	Chief of Staff	IGOV	242-5035	Coordinates actions and provides guides to the RIO staff	emily.hajek@rio.iowa.gov
Susan Judkins Josten	Intergovernmental Affairs Director	RIO	242-5503	Liaison to local, state federal and public organizations for community recovery and planning.	susan.judkins@rio.iowa.gov
Stephanie Kindred	Secretary/Reception	RIO	242-5004	Office administration and general support	stephanie.kindred@rio.iowa.gov
Judy Lowe	Constituent Liaison	IGOV	242-5151	Point of contact for constituent information, guidance	judy.lowe@rio.iowa.gov
Annette Mansheim	Long Term Community Recovery Planner	RIO	242-5544	State-wide recovery planning support	annette.mansheim@rio.iowa.gov
Ann Poe	Long Term Community Recovery Planner	RIO	515 238-4697	Community liaison for Cedar Rapids and Linn County	ann.poe@rio.iowa.gov
Tina Potthoff	Communications Director	ILOT	242-5232	Directs all communications and RIO media operations	Tina.Potthoff@rio.iowa.gov
Juli Probasco-Sowers	Media Specialist	RIO	242-5234	Develops and publishes media/public service announcements and bulletins.	juli.sowers@rio.iowa.gov
Ron Randazzo	Strategic Planning	RIO	242-5328	Strategic plans ,collect , maintain , report organizational performance results	ronald.randazzo@rio.iowa.gov
Julie Struck	Volunteer Agency Liaison	IDED	242-5588	Coordinates disaster recovery case management.	julie.struck@rio.iowa.gov
Natalie Sugira	Long Term Community Recovery Planner	RIO	242-5365	Community liaison for NE Iowa	natalie.segira@rio.iowa.gov
Carissa Swanstrom	Long Term Community Recovery Planner	RIO	242-5353	Community liaison for SE Iowa	carissa.swanstrom@rio.iowa.gov
Aaron Todd	Long Term Community Recovery Planner	DCA	242-5299	State-wide recovery planning support.	aaron.todd@rio.iowa.gov
Ken Tow	Environmental Specialist	RIO	281-4005	Floodplain mapping, flood mitigation, agriculture	kenneth.tow@rio.iowa.gov
Lynn R. Zook	Executive Support/Office Management	HSEMD	242-5370	Senior office management/administration and support	lynn.zook@rio.iowa.gov

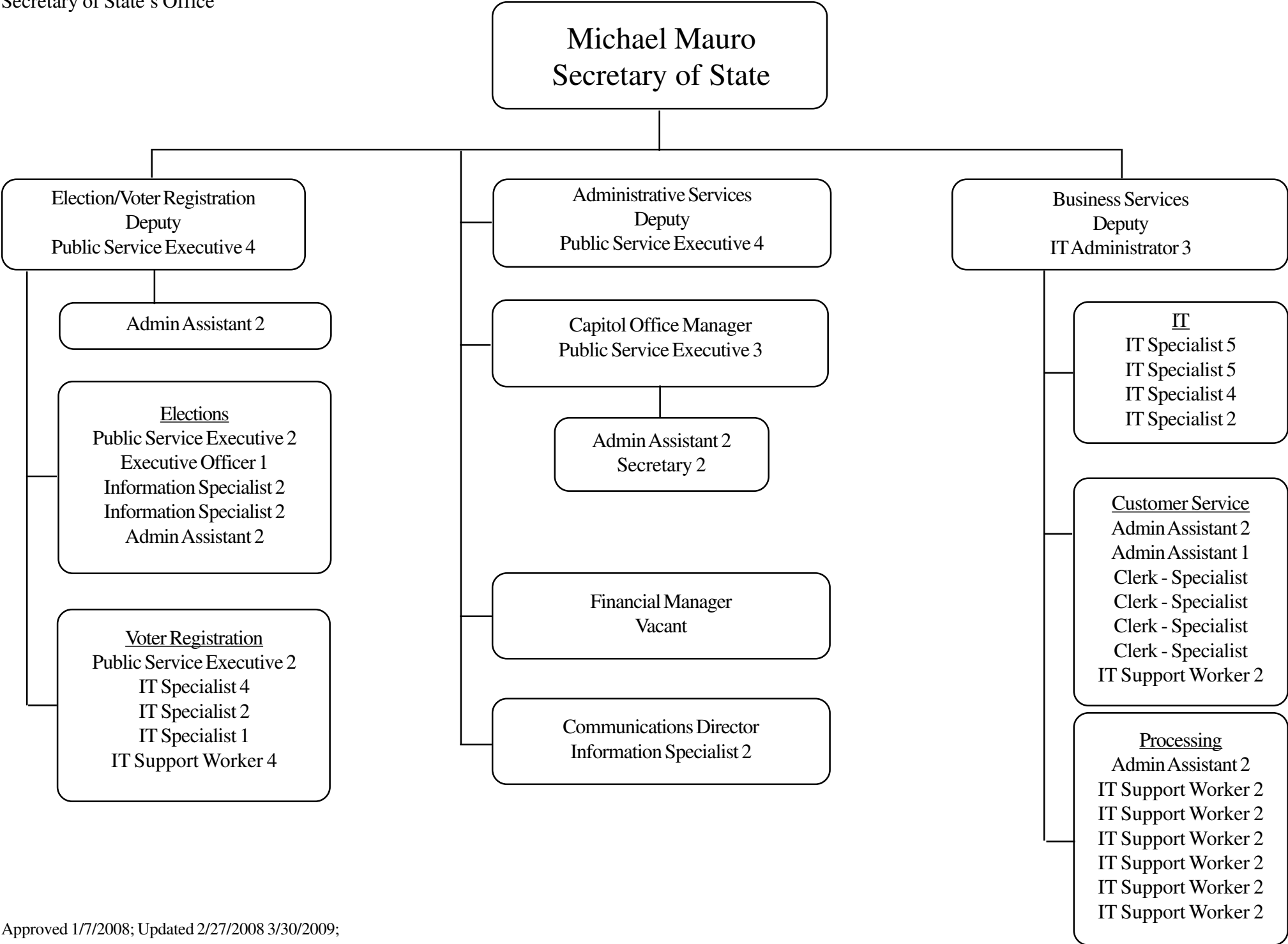

**State Treasurer's Office
May 2009**

Michael L. Fitzgerald
Treasurer of State

GeorgAnna Madsen
Executive Secretary

Stephen Larson
State Deputy Treasurer

Karen Austin
State Deputy Treasurer

Stefanie Devin
State Deputy Treasurer

Unclaimed Property
529 Plans
12 FTEs

Cash Management
Accounting
Debt Management
12 FTEs

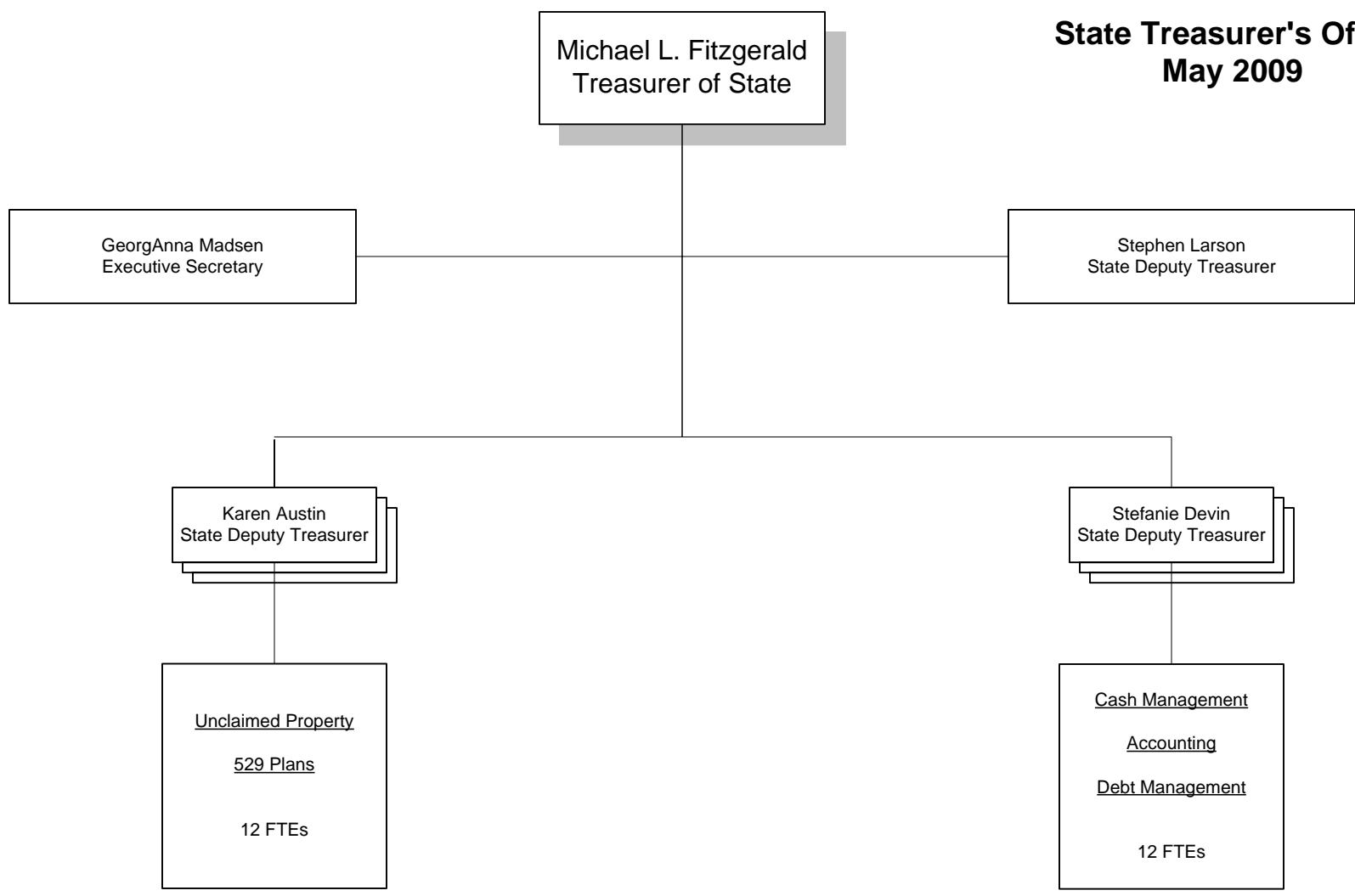

OFFICE OF AUDITOR OF STATE Organization Chart

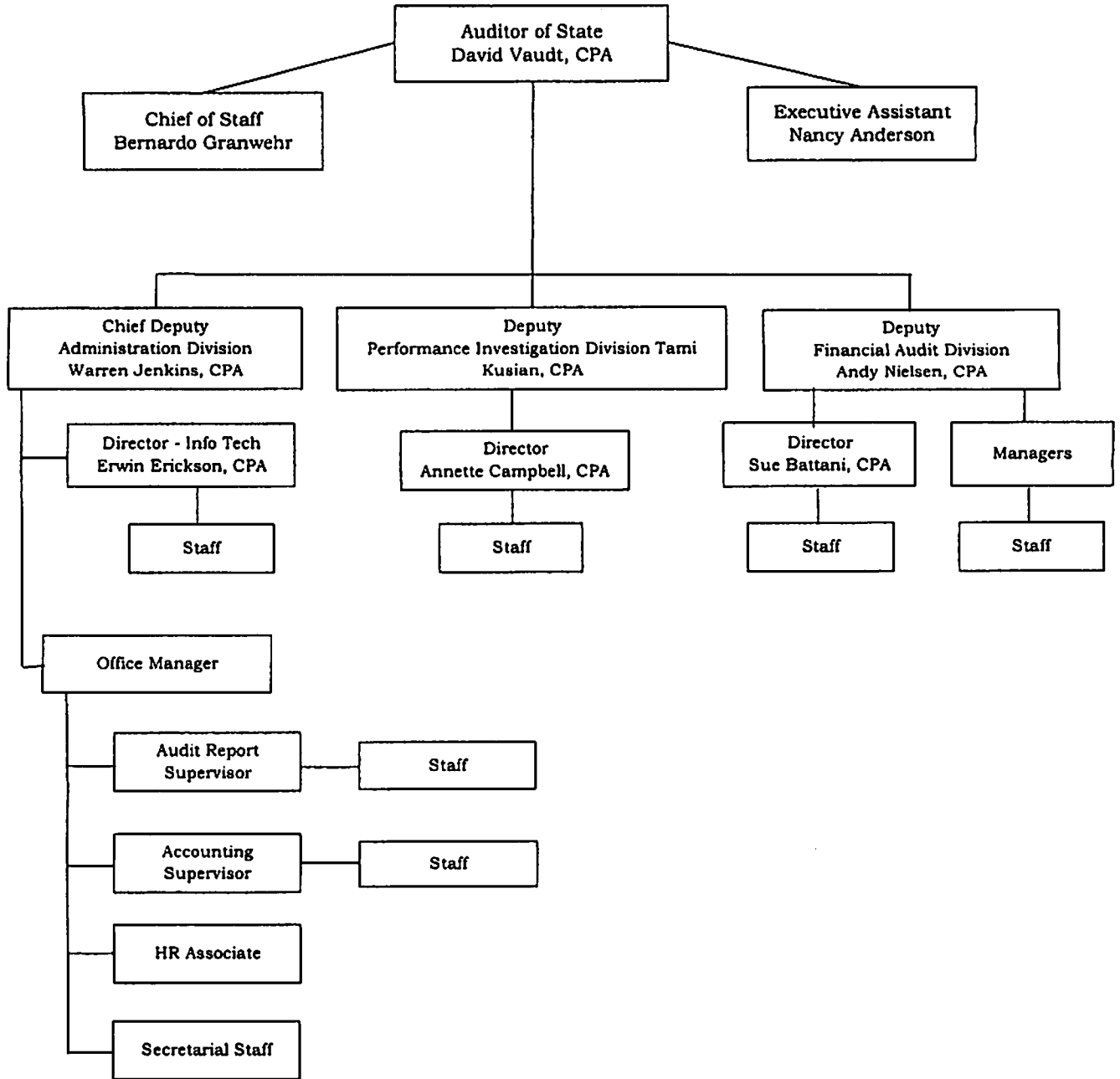

Iowa Lottery Authority

Iowa Lottery
Organization Chart
May 2009

Chair - Mary Junge
Vice-Chair - Michael Klappholz
Elaine Baxter
Thomas Rial
Brad Schroeder
State Treasurer,
Michael Fitzgerald (ex-officio)

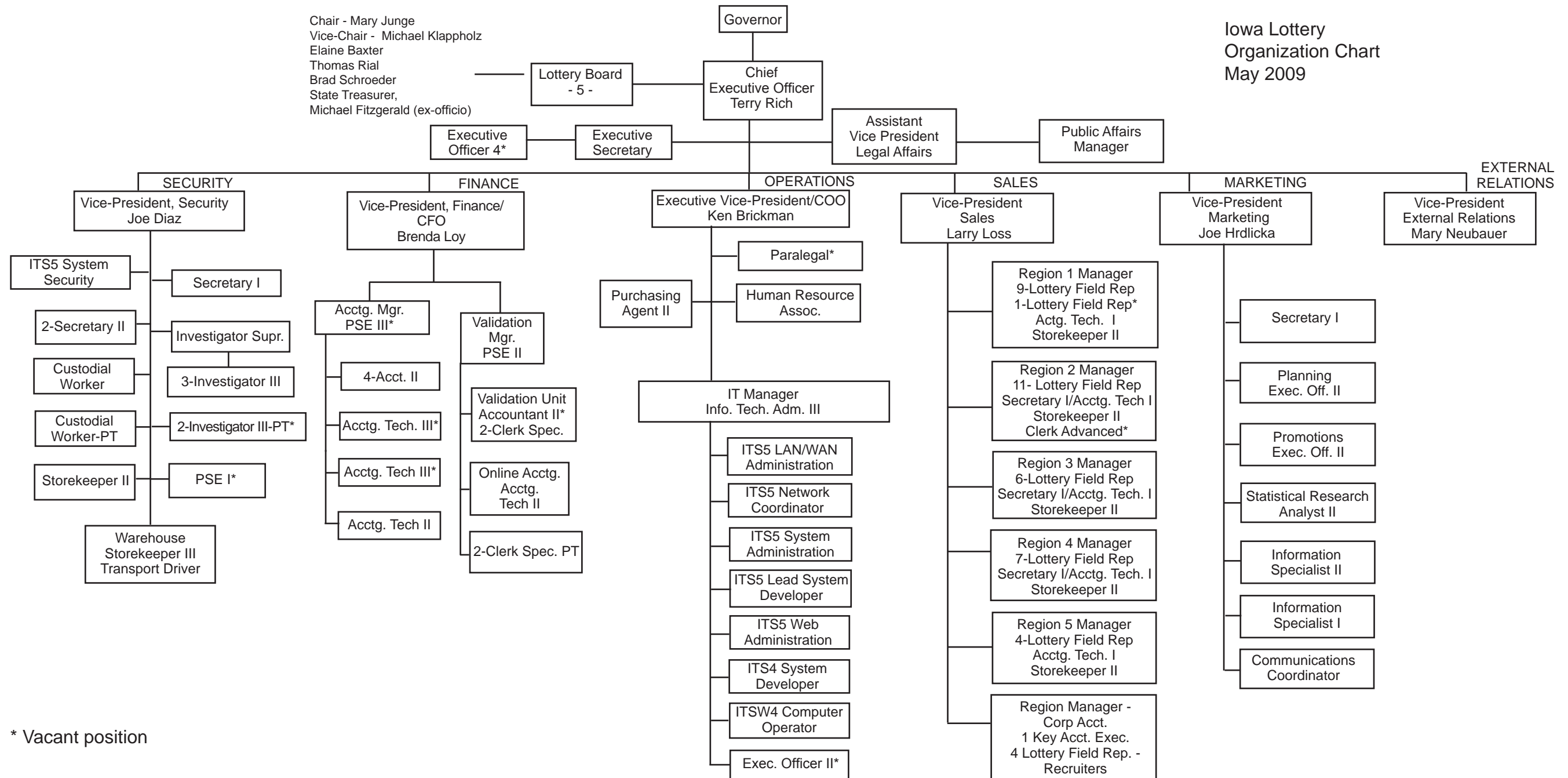

* Vacant position

PROJECTED VS. BUDGETED SALARIES BY CLASS FOR CURRENT YEAR
FISCAL YEAR: 2009 PAY PERIOD: 20

Special Department: 400SD Governor/Lt. Governor's Office
Fund: 0001 General Fund
Department: 350 Governor's Office
Appropriation: 0C71 Governor/Lt. Governor's Office

Job Class	Funds Expended Year To Date	Remaining Projected Cost	Total Projected Expenditures	Total Department Revised Budget	(Over) Under Department Budget	Percent Actual To Department Budget
00787 Public Service Executive 5	106,772	35,624	142,396	147,817	5,421	72.2%
FTE	0.76	0.24	1.00	1.00	-0.00	76.2%
09000 Governor	123,665	40,048	163,713	169,234	5,521	73.1%
FTE	0.76	0.24	1.00	1.00	-0.00	76.1%
09006 Lieutenant Governor	101,255	32,411	133,667	137,867	4,201	73.4%
FTE	0.76	0.24	1.00	1.00	-0.00	76.1%
20507 Governor'S Admin Asst 2	195,286	52,127	247,413	353,334	105,921	55.3%
FTE	2.80	0.72	3.52	5.00	1.48	56.0%
20510 Governor'S Admin Asst 3	210,807	88,154	298,961	250,541	-48,420	84.1%
FTE	2.32	0.96	3.28	3.00	-0.28	77.4%
20512 Governor'S Admin Asst 4	144,538	58,188	202,726	246,422	43,696	58.7%
FTE	1.27	0.48	1.75	2.00	0.25	63.5%
20524 Governor'S Admin Asst 6	2,455	38,709	41,164	0	-41,164	0.0%
FTE	0.02	0.24	0.26	0.00	-0.26	0.0%
20540 Asst To Governor	123,014	44,075	167,089	174,951	7,862	70.3%
FTE	0.75	0.24	0.99	1.00	0.01	74.6%
90708 Admin Assistant 1	167,332	47,257	214,589	292,730	78,141	57.2%
FTE	3.51	0.96	4.47	6.00	1.53	58.4%
90709 Admin Assistant 2	90,559	29,591	120,150	176,750	56,600	51.2%
FTE	1.52	0.48	2.00	3.00	1.00	50.8%
90710 Exec Off 1	73,925	37,290	111,215	73,604	-37,611	100.4%
FTE	1.03	0.48	1.51	1.00	-0.51	103.1%
99001 Salaries	0	0	0	128,792	128,792	0.0%
FTE	0.00	0.00	0.00	2.25	2.25	0.0%
99020 Extra Help	9,937	0	9,937	0	-9,937	0.0%
FTE	0.47	0.00	0.47	0.00	-0.47	0.0%
99095 Balancing Adjustment	6,932	0	6,932	0	-6,932	0.0%
FTE	0.00	0.00	0.00	0.00	0.00	0.0%
Appropriation 0C71 Total:	1,356,477	503,474	1,859,951	2,152,042	292,091	63.0%

PROJECTED VS. BUDGETED SALARIES BY CLASS FOR CURRENT YEAR
FISCAL YEAR: 2009 PAY PERIOD: 20

Special Department: 400SD Governor/Lt. Governor's Office
Fund: 0001 General Fund
Department: 350 Governor's Office
Appropriation: 0C71 Governor/Lt. Governor's Office

Job Class	Funds Expended Year To Date	Remaining Projected Cost	Total Projected Expenditures	Total Department Revised Budget	(Over) Under Department Budget	Percent Actual To Department Budget
Appropriation 0C71 Total FTE:	15.96	5.28	21.24	26.25	5.01	60.8%

PROJECTED VS. BUDGETED SALARIES BY CLASS FOR CURRENT YEAR
 FISCAL YEAR: 2009 PAY PERIOD: 20

Special Department: 400SD Governor/Lt. Governor's Office
 Fund: 0001 General Fund
 Department: 350 Governor's Office
 Appropriation: 0C72 Administrative Rules Coordinator

Job Class	Funds Expended Year To Date	Remaining Projected Cost	Total Projected Expenditures	Total Department Revised Budget	(Over) Under Department Budget	Percent Actual To Department Budget
20510 Governor'S Admin Asst 3	32,247	0	32,247	81,271	49,024	39.7%
FTE	0.42	0.00	0.42	1.00	0.58	41.5%
90708 Admin Assistant 1	42,532	14,171	56,703	57,504	801	74.0%
FTE	0.76	0.24	1.00	1.00	-0.00	76.2%
90709 Admin Assistant 2	51,316	17,044	68,360	70,876	2,516	72.4%
FTE	0.76	0.24	1.00	1.00	-0.00	76.2%
99095 Balancing Adjustment	-14	0	-14	0	14	0.0%
FTE	0.00	0.00	0.00	0.00	0.00	0.0%
Appropriation 0C72 Total:	126,081	31,215	157,296	209,651	52,355	60.1%
Appropriation 0C72 Total FTE:	1.94	0.48	2.42	3.00	0.58	64.6%

PROJECTED VS. BUDGETED SALARIES BY CLASS FOR CURRENT YEAR
FISCAL YEAR: 2009 PAY PERIOD: 20

Special Department: 400SD Governor/Lt. Governor's Office
Fund: 0001 General Fund
Department: 350 Governor's Office
Appropriation: 0C73 Terrace Hill Quarters

Job Class	Funds Expended Year To Date	Remaining Projected Cost	Total Projected Expenditures	Total Department Revised Budget	(Over) Under Department Budget	Percent Actual To Department Budget
00784 Public Service Executive 3	69,435	23,077	92,512	96,851	4,339	71.7%
FTE	0.76	0.24	1.00	1.00	-0.00	76.2%
20507 Governor'S Admin Asst 2	60,299	20,199	80,498	83,694	3,196	72.0%
FTE	0.74	0.24	0.98	1.00	0.02	74.2%
20514 Food & Housekeeping Coord	44,424	14,739	59,163	61,939	2,776	71.7%
FTE	0.76	0.24	1.00	1.00	-0.00	76.2%
20515 Housekeeper	27,631	10,952	38,583	50,108	11,525	55.1%
FTE	0.56	0.24	0.80	1.00	0.20	56.5%
90708 Admin Assistant 1	41,777	13,901	55,678	58,103	2,425	71.9%
FTE	0.76	0.24	1.00	1.00	-0.00	76.2%
90709 Admin Assistant 2	38,986	13,029	52,015	53,011	996	73.5%
FTE	0.76	0.24	1.00	1.00	-0.00	76.2%
94321 Construction Technician Sr	40,199	14,474	54,673	54,263	-410	74.1%
FTE	0.71	0.24	0.95	1.00	0.05	70.8%
95005 Nursery Worker 1	27,033	8,992	36,025	37,655	1,630	71.8%
FTE	0.76	0.24	1.00	1.00	-0.00	76.2%
95006 Nursery Worker 2	44,356	14,723	59,079	61,410	2,331	72.2%
FTE	0.76	0.24	1.00	1.00	-0.00	76.2%
97005 Custodial Worker	35,442	11,541	46,983	48,411	1,428	73.2%
FTE	0.76	0.24	1.00	1.00	-0.00	76.2%
99001 Salaries	0	0	0	0	0	0.0%
FTE	0.00	0.00	0.00	0.00	0.00	0.0%
99020 Extra Help	3,560	0	3,560	0	-3,560	0.0%
FTE	0.08	0.00	0.08	0.00	-0.08	0.0%
99025 Overtime	33	0	33	0	-33	0.0%
FTE		0.00	0.00	0.00	0.00	0.0%
99029 Holiday Pay	368	0	368	0	-368	0.0%
FTE		0.00	0.00	0.00	0.00	0.0%
99052 Sick Leave Payout	1,326	0	1,326	0	-1,326	0.0%

PROJECTED VS. BUDGETED SALARIES BY CLASS FOR CURRENT YEAR
 FISCAL YEAR: 2009 PAY PERIOD: 20

Special Department: 400SD Governor/Lt. Governor's Office
 Fund: 0001 General Fund
 Department: 350 Governor's Office
 Appropriation: 0C73 Terrace Hill Quarters

Job Class	Funds Expended Year To Date	Remaining Projected Cost	Total Projected Expenditures	Total Department Revised Budget	(Over) Under Department Budget	Percent Actual To Department Budget
FTE		0.00	0.00	0.00	0.00	0.0%
99090 Vacancy Factor	0	0	0	-15,061	-15,061	0.0%
FTE	0.00	0.00	0.00	0.00	0.00	0.0%
99095 Balancing Adjustment	-169	0	-169	0	169	0.0%
FTE	0.00	0.00	0.00	0.00	0.00	0.0%
Appropriation 0C73 Total:	434,701	145,627	580,328	590,384	10,056	73.6%
Appropriation 0C73 Total FTE:	7.42	2.40	9.82	10.00	0.18	74.2%

PROJECTED VS. BUDGETED SALARIES BY CLASS FOR CURRENT YEAR
FISCAL YEAR: 2009 PAY PERIOD: 20

Special Department: 400SD Governor/Lt. Governor's Office
Fund: 0001 General Fund
Department: 350 Governor's Office
Appropriation: 0C77 State-Federal Relations

Job Class	Funds Expended Year To Date	Remaining Projected Cost	Total Projected Expenditures	Total Department Revised Budget	(Over) Under Department Budget	Percent Actual To Department Budget
00787 Public Service Executive 5	94,323	31,388	125,711	131,233	5,522	71.9%
FTE	0.76	0.24	1.00	1.00	-0.00	76.2%
20510 Governor'S Admin Asst 3	0	0	0	0	0	0.0%
FTE	0.00	0.00	0.00	0.00	0.00	0.0%
90711 Exec Off 2	65,758	21,896	87,654	88,386	732	74.4%
FTE	0.76	0.24	1.00	1.00	-0.00	76.2%
90714 Exec Off 5	0	0	0	0	0	0.0%
FTE	0.00	0.00	0.00	0.00	0.00	0.0%
90754 Info Specialist 3	46,514	16,424	62,938	0	-62,938	0.0%
FTE	0.69	0.24	0.93	0.00	-0.93	0.0%
99001 Salaries	0	0	0	12,547	12,547	0.0%
FTE	0.00	0.00	0.00	0.00	0.00	0.0%
99095 Balancing Adjustment	-69	0	-69	0	69	0.0%
FTE	0.00	0.00	0.00	0.00	0.00	0.0%
Appropriation 0C77 Total:	206,526	69,708	276,234	232,166	-44,068	89.0%
Appropriation 0C77 Total FTE:	2.22	0.72	2.94	2.00	-0.94	110.8%
Department 350 Total:	2,123,785	750,024	2,873,809	3,184,243	310,434	66.7%
Department 350 Total FTE:	27.54	8.88	36.42	41.25	4.83	66.8%
Fund 0001 Total:	2,123,785	750,024	2,873,809	3,184,243	310,434	66.7%
Fund 0001 Total FTE:	27.54	8.88	36.42	41.25	4.83	66.8%

PROJECTED VS. BUDGETED SALARIES BY CLASS FOR CURRENT YEAR
 FISCAL YEAR: 2009 PAY PERIOD: 20

Special Department: 400SD Governor/Lt. Governor's Office
 Fund: 0076 Statewide Volunteer Program
 Department: 350 Governor's Office
 Appropriation: 0000 Fund Only

Job Class	Funds Expended Year To Date	Remaining Projected Cost	Total Projected Expenditures	Total Department Revised Budget	(Over) Under Department Budget	Percent Actual To Department Budget
90708 Admin Assistant 1	34,945	11,612	46,557	47,193	636	74.0%
FTE	0.76	0.24	1.00	1.00	-0.00	76.2%
90751 Info Specialist 2	56,845	18,591	75,436	77,406	1,970	73.4%
FTE	0.76	0.24	1.00	1.00	-0.00	76.2%
99095 Balancing Adjustment	-11	0	-11	0	11	0.0%
FTE	0.00	0.00	0.00	0.00	0.00	0.0%
Appropriation 0000 Total:	91,779	30,203	121,982	124,599	2,617	73.7%
Appropriation 0000 Total FTE:	1.52	0.48	2.00	2.00	-0.00	76.2%
Department 350 Total:	91,779	30,203	121,982	124,599	2,617	73.7%
Department 350 Total FTE:	1.52	0.48	2.00	2.00	-0.00	76.2%
Fund 0076 Total:	91,779	30,203	121,982	124,599	2,617	73.7%
Fund 0076 Total FTE:	1.52	0.48	2.00	2.00	-0.00	76.2%
Special Department 400SD Total:	2,215,564	780,227	2,995,791	3,308,842	313,051	67.0%
Special Department 400SD Total FTE:	29.06	9.36	38.42	43.25	4.83	67.2%
Report Total:	2,215,564	780,227	2,995,791	3,308,842	313,051	67.0%
Report Total FTE:	29.06	9.36	38.42	43.25	4.83	67.2%

Agriculture & Natural Resource Subcommittee

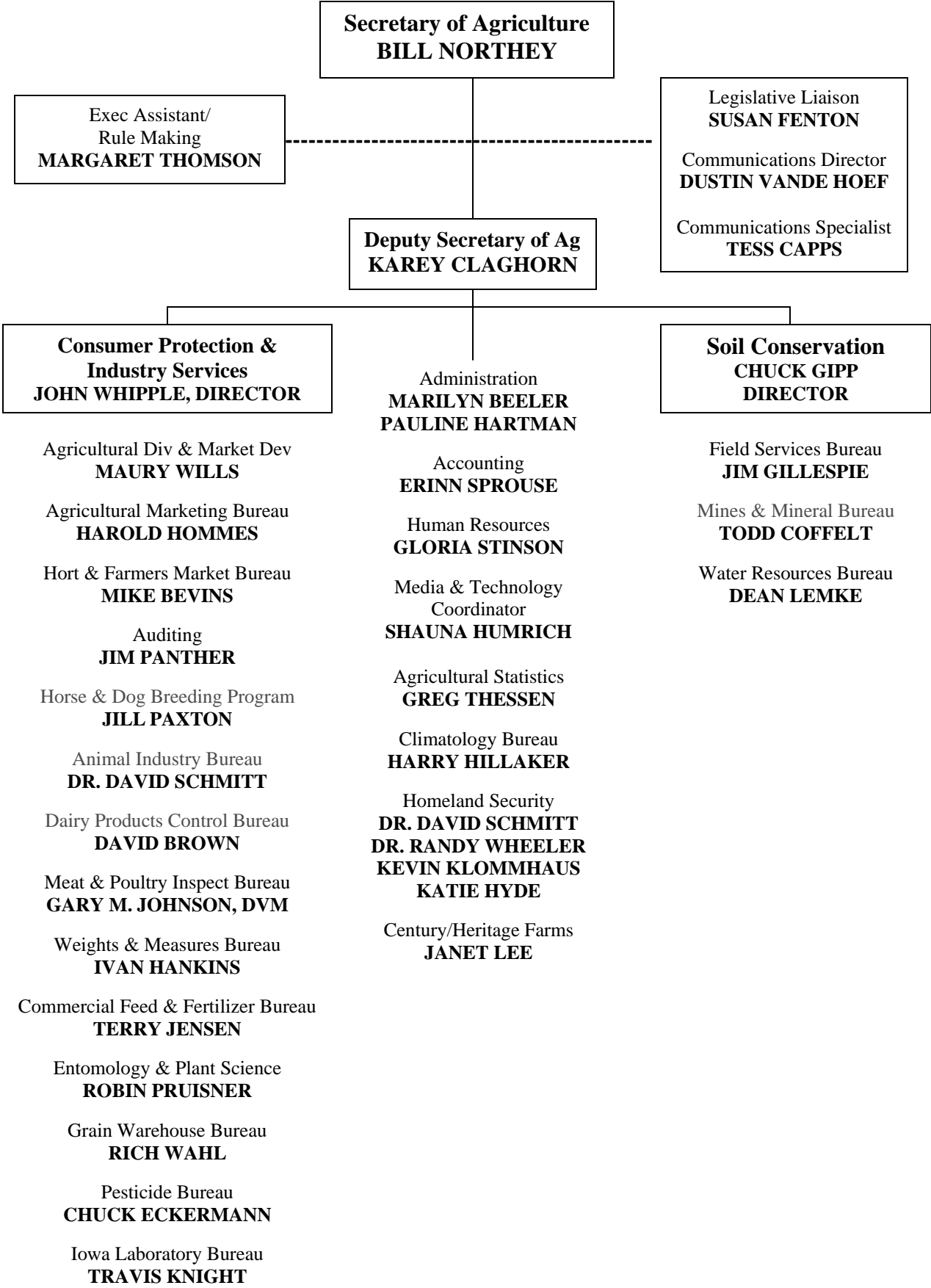



Department of Natural Resources

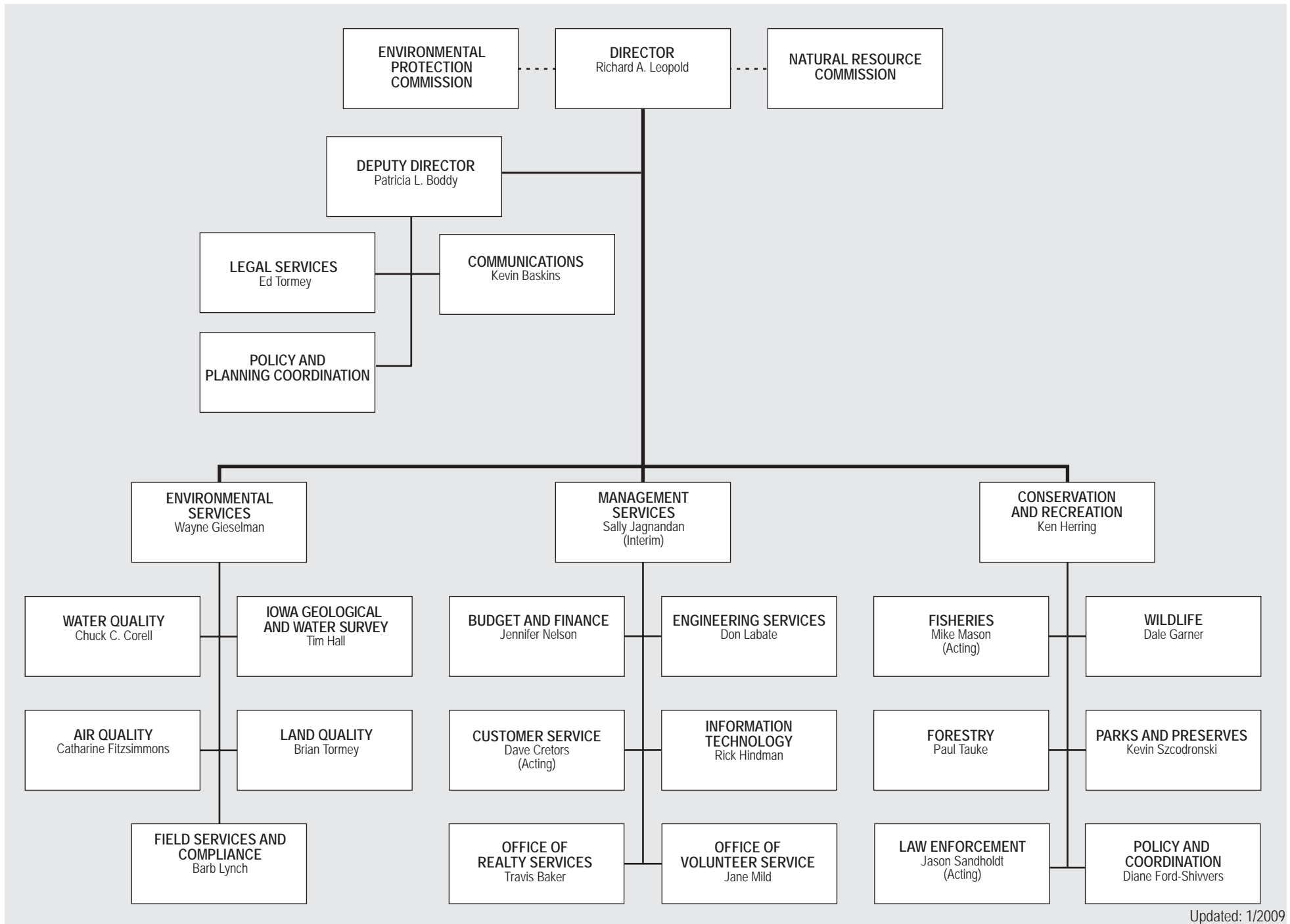

Economic Development Subcommittee

IDED Board of Directors

Bob Bocken, Ft. Dodge, Chair
Peg Armstrong-Gustafson, Waukee
G. Curtis Baugh, Pella
John Bickel, Cedar Rapids
Linda Bloodsworth, Davenport
Joni Boone, Ankeny
Jerry Courtney, Burlington
Nancy Dunkel, Dyersville
William "Bill" Gerhard, Iowa City
Cindi Keithley, Council Bluffs
John Lisle, Clarinda, Vice-Chair
Marcia Rogers, Cedar Rapids
Toby Shine, Wahpeton

Ex-Officio Board Members

Senator Tom Courtney, Burlington
Senator Thurman Gaskill, Corwith
Representative Clarence Hoffman, Denison
Representative Phil Wise, Keokuk
M J Dolan, Community Colleges
Ben Allen, Regents Representative
Gary Steinke, Association of Independent Colleges

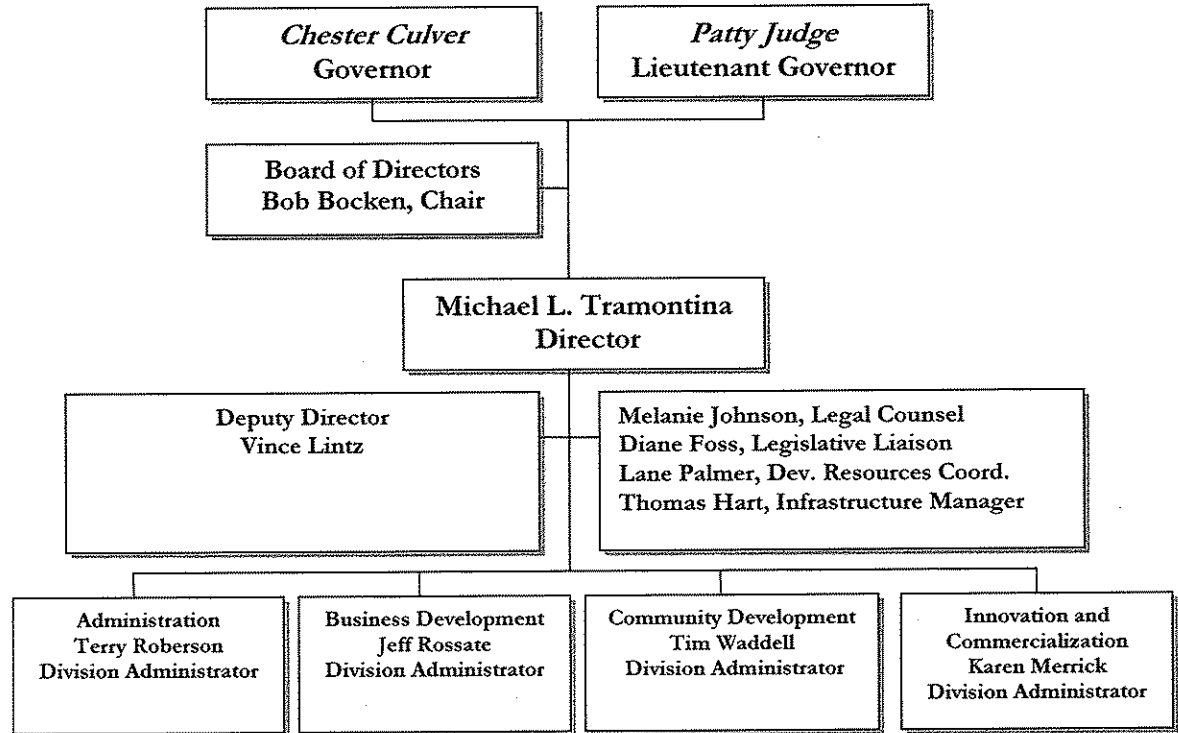

**Iowa Department of Economic Development
Administration Division**

**Mike Tramontina
Director**

Director's Office

Vince Lintz, Deputy Director
Tricia Lyman, Administrative Asst.
Anita Lemons, Administrative Asst.
Vicky Winter-Clearman, Board Administrator

Melanie Johnson, General Counsel
Lane Palmer, Dev. Resources Coordinator.
Thomas Hart, Infrastructure Manager
Diane Foss, Legislative Liaison

General Administration

**Terry Roberson
Division Administrator**

↓
**Katie Caggiano
Division Coordinator**

Communications

Iowa Careers Consortium

Legal and Compliance

Technology Team

General Administration

Kay Snyder
Kathy Anderson (BD)
Jason Boten (CD)
John Greiner (BD)
Kanan Kappelman (BD)
Jessica O'Riley (CD)
Ragina Ostendorf
Erin Seidler
Paul Tarbox
Phil Thomas (BD)
Deb Townsend (AD)

Kay Snyder
Christopher Cataldo

Mike Johansen
Vicky Clinkscales
Sabrina Johnson
Julie Malone
Kristi Malone
Melanie Morgan
Katie Rockey
Peggy Russell
Paul Stueckradt

Don Dursky
Adam Nelson
Jason Spong
Deb Townsend

Deb Cook
Jean Fegan
Melissa Harshbarger
Barb Hartman
Debby Johnston
Sharon McNeeley
Carol Stuart

**Iowa Department of Economic Development
Business Development Division**

**Jeff Rossate
Division Administrator**

Jane Maynes
Division Secretary

**Amy Johnson
Division Coordinator**

Iowa Film Office	Regulatory Assistance Team	Renewable Fuels Infrastructure	Business Finance	International Marketing	Project Management Team
Thomas Wheeler	Sherry Timmins Beverly Clark Christine Cavil Jan Loyson Jessica Montana Matt Rasmussen	Dick Vegors Marcella Phillips	Ken Boyd Jeremy Babcock Wynona Bohemann Mike Farley Leanna Gerald Stoney Harris Teresa Lane Pat Paustian Laura Stein Nichole Warren	Kathy Hill Beverly Clark Mark Fischer Peggy Kerr Micah Kiel Lisa Mason Dick Vegors	Beth Balzer Cara Conrad Bill DeMuth Michael Gould Beth Govoni Kelly Halsted Joe Jongewaard Martin Mitchell Dick Sorenson Bret Weber Allen Williams
Technology/ Research Team	Targeted Small Business				
Catherine Bierling Sandy Bloomquist	Donna Lowery Marcella Phillips				

**Iowa Department of Economic Development
Community Development Division**

**Tim Waddell
Division Administrator**

Beckey Head
Division Secretary

Cali Beals
Division Coordinator

City Development Board	Investment Management	Community Facilities and Services	Downtown Resource Center	**Iowa Commission on Volunteer Service	Iowa Tourism Office
Steve McCann Betty Hessing Marie Steenlage	Mike Miller Toni Casber Harriet Leitch Tim Metz Alice Meyer Darlene Nair Kent Powell	Hank Manning Barb Harvey Jean Johnson Dan Narber Benton Quade	Thom Guzman Susan Drake Debra Flanders Tim Reinders Jane Seaton Darlene Strachan Jim Thompson Michael Wagler Design Intern	Adam Lounsbury Jody Benz Karen Crosby Kristin Honz Eve Palmer Frank Milik Bob Selby Julie Struck	Nancy Landess *Marilyn Ballenger Kathy Bowermaster Evelyn Davis *Janet Drumm *Karen Hamilton *Jean Hankins Lonie Mezera *Mary Ann Propeck *Jerry Reese *Judy Riley Jessica O'Riley LuAnn Reinders Carol Slater *Melody Thomas
Special Projects	Vision Iowa	Housing			
Jeff Geertz	Pam Koehn-Miller Alaina Santizo	Terry Vestal Darlene Brickman Rita Eble Donna Grgurich Anita Lemons Julie Lunn Christine Zimmerman		** ICVS is administratively housed within the Community Development Division through a partnership agreement with IDED	*Iowa Welcome Center Employee

Iowa Department of Economic Development
Innovation and Commercialization Division

Karen Merrick
Division Administrator

Gail Kotval
Division Coordinator

Entrepreneurs Support

Doug Lewis
Miriam Tyson

Workforce Expansion

Alana Anderson

Commercialization

Doug Lewis
Mark Lorenzo
Kim Bentley

ADMINISTRATIVE SERVICES DIVISION
Public Service Executive 5
Martin Frederickson-A0ASAT

EMPLOYEE SERVICES BUREAU

1-PSE 2
Jon Nelson-A0ASAT

EMPLOYEE SERVICES
1-Affirm. Action Officer 2
Harvey Andrews-ASAT

2-Human Resources Assoc.
Thelma Hubbard-PSAT
Vicky Sande-PSAT

1-Human Resources Technical Assistant
Sharon Wolfe-PSAT

1-Clerk Specialist
Carmela Carroll-PSAT

INTERNAL SERVICES BUREAU

1-PSE 2
Eddie Sauls-A0ASAT

PREMISES/LEASES
1-Exec. Officer 1
Kristin Macy-PMAT

1-Mgmt. Analyst 2
Cindy Gardner-PMAT

4-Admin. Asst. 2
Lucinda Calvert-PMAT
Mary Van de Pol-PMAT
Renée White-PMAT
Diana De Heer-PMAT

PRINTING/MAIL ROOM
1-Repro Equip. Opr. 2
Vacant-PTAT

1-Clerk
Vacant-PTAT

1-Mail Clerk 2
Sherman Isaac-MRAT

SUPPLY & WAREHOUSE
1-Storekeeper 3
Matt Bielecki-SRAT

1-Warehouse Op. Worker
Ronald Kutchen-SRAT

FINANCIAL MANAGEMENT BUREAU

1-PSE 3
Kelly Taylor-A0ASAT

3-Accounting Tech 2
Rebecca Peters-FMAT
Janelle Boozell-FMAT
Brenda Pappas-FMAT

1-Accounting Clerk 2
Cheri Downey-FMAT

1-Accountant 2
Kathy Lilly-FMAT

2-Accountant 3
Larry Eamer-FMAT
Anieta O'Hair-FMAT

1-Budget Analyst 1
Jamie Swacker-BRAT

5-Budget Analyst 3
Mary Bowser-BRAT
Betty Wenke-BRAT
Margaret Wilcox-BRAT
Patricia Daly-BRAT
Zakia Hussain-BRAT

1-Management Analyst 2
Melana Hammond-BRAT

PURCHASING UNIT
1-Purchasing Agent 1
Maudine Ewing-Carter-PCAT

1-Purchasing Agent 2
Inkham Dara-PCAT

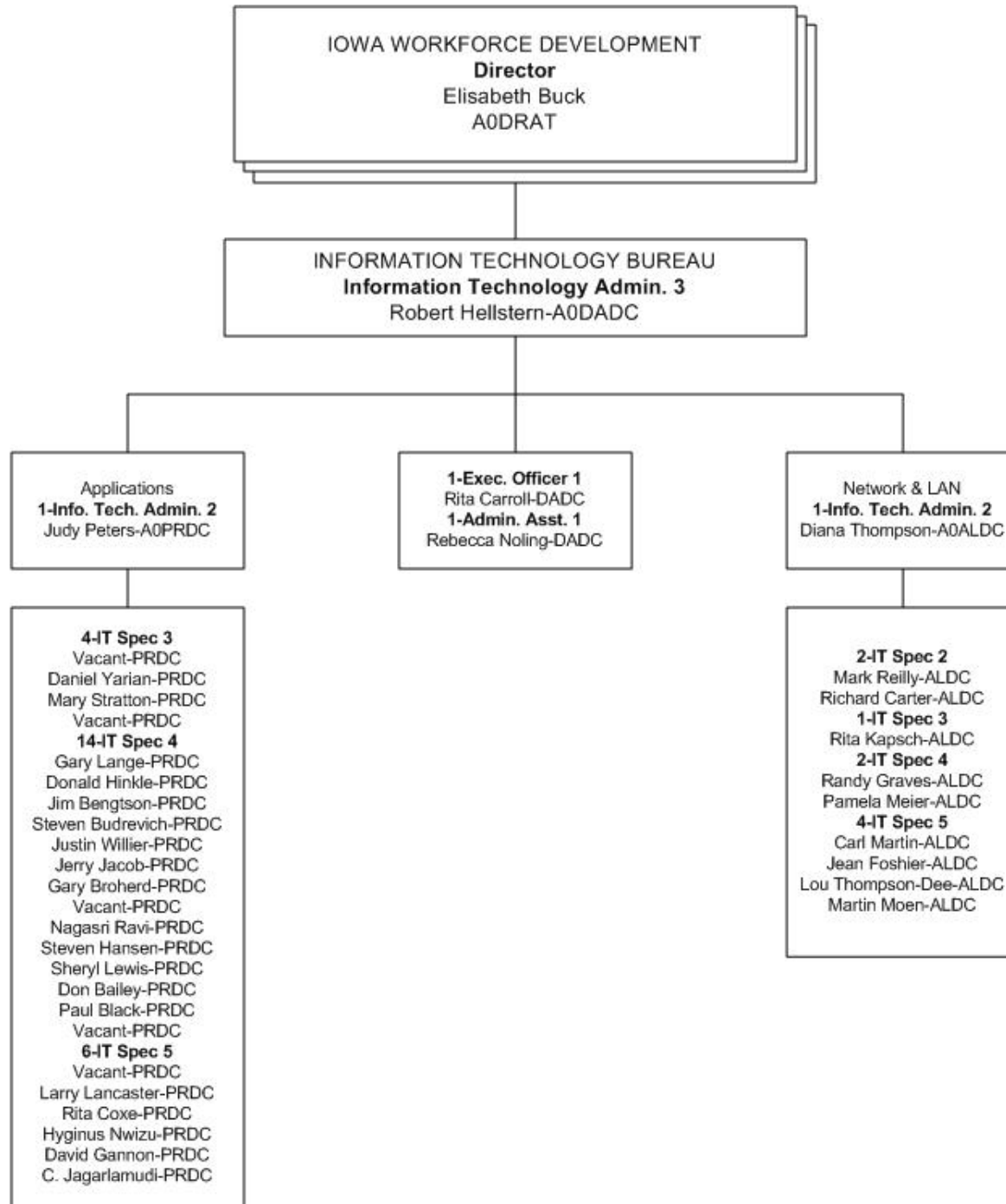

Iowa Workforce Development
May 1, 2009

WORKFORCE DEVELOPMENT CENTER
ADMINISTRATION DIVISION
Public Service Executive 5
Lori Adams-A0WACP

FIELD OPERATIONS BUREAU
Public Service Executive 3
Renée Miller-A0FNCP



Managers

- Region 1-Vacant
- Region 1-Charlotte Miller-A020WP
- Region 2-Nancy Bair
- Region 2-Angela Konig-A025WP
- Regions 3 & 4-Linda Gray-A028GF
- Region 5-Sara Messerly-A034GF
- Region 6-Roneé Slagle-A040GF-Acting
- Region 7-Aaron Sauerbrei-A043WP
- Region 8-Lori Gregory-A046GF
- Region 9-Lynn Fitzgibbon-A052PB
- Region 10-Carlos Vega-A056WP
- Region 10-Brenda Dodge-A058GF
- Region 11-Mike Wilkinson
- Region 11-Penny Dow-A060WP
- Region 11-Stephen McCann-A060WP
- Region 11-Marilyn Butcher-A060WP
- Region 11-Antonina Gotta-A060WP
- Region 12-Diane Neri-A069WP
- Region 13-Steve Andersen-A072WP
- Region 14-Todd Spencer-A079GF
- Region 15-Randy Clark-A083GF
- Region 16-Vacant-A088GF

Executive Officer 1
Vacant-FNCP

ADMINISTRATIVE SERVICES DIVISION
Public Service Executive 5
Martin Frederickson-A0ASAT

EMPLOYEE SERVICES BUREAU

1-PSE 2
Jon Nelson-A0ASAT

EMPLOYEE SERVICES
1-Affirm. Action Officer 2
Harvey Andrews-ASAT

2-Human Resources Assoc.
Thelma Hubbard-PSAT
Vicky Sande-PSAT

1-Human Resources Technical Assistant
Sharon Wolfe-PSAT

1-Clerk Specialist
Carmela Carroll-PSAT

INTERNAL SERVICES BUREAU

1-PSE 2
Eddie Sauls-A0ASAT

PREMISES/LEASES
1-Exec. Officer 1
Kristin Macy-PMAT

1-Mgmt. Analyst 2
Cindy Gardner-PMAT

4-Admin. Asst. 2
Lucinda Calvert-PMAT
Mary Van de Pol-PMAT
Renée White-PMAT
Diana De Heer-PMAT

PRINTING/MAIL ROOM
1-Repro Equip. Opr. 2
Vacant-PTAT

1-Clerk
Vacant-PTAT

1-Mail Clerk 2
Sherman Isaac-MRAT

SUPPLY & WAREHOUSE
1-Storekeeper 3
Matt Bielecki-SRAT

1-Warehouse Op. Worker
Ronald Kutchen-SRAT

FINANCIAL MANAGEMENT BUREAU

1-PSE 3
Kelly Taylor-A0ASAT

3-Accounting Tech 2
Rebecca Peters-FMAT
Janelle Boozell-FMAT
Brenda Pappas-FMAT

1-Accounting Clerk 2
Cheri Downey-FMAT

1-Accountant 2
Kathy Lilly-FMAT

2-Accountant 3
Larry Eamer-FMAT
Anieta O'Hair-FMAT

1-Budget Analyst 1
Jamie Swacker-BRAT

5-Budget Analyst 3
Mary Bowser-BRAT
Betty Wenke-BRAT
Margaret Wilcox-BRAT
Patricia Daly-BRAT
Zakia Hussain-BRAT

1-Management Analyst 2
Melana Hammond-BRAT

PURCHASING UNIT
1-Purchasing Agent 1
Maudine Ewing-Carter-PCAT

1-Purchasing Agent 2
Inkham Dara-PCAT

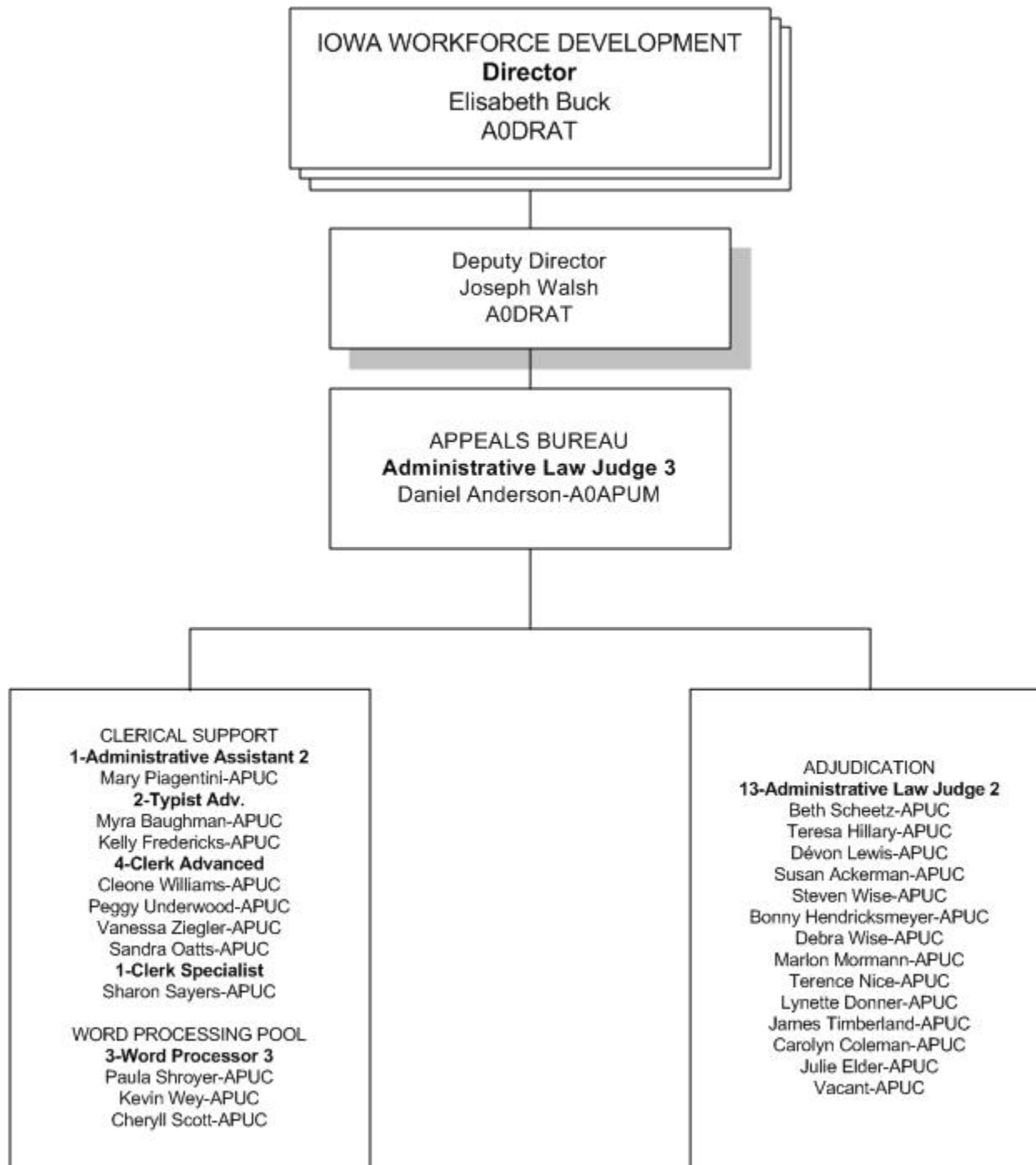

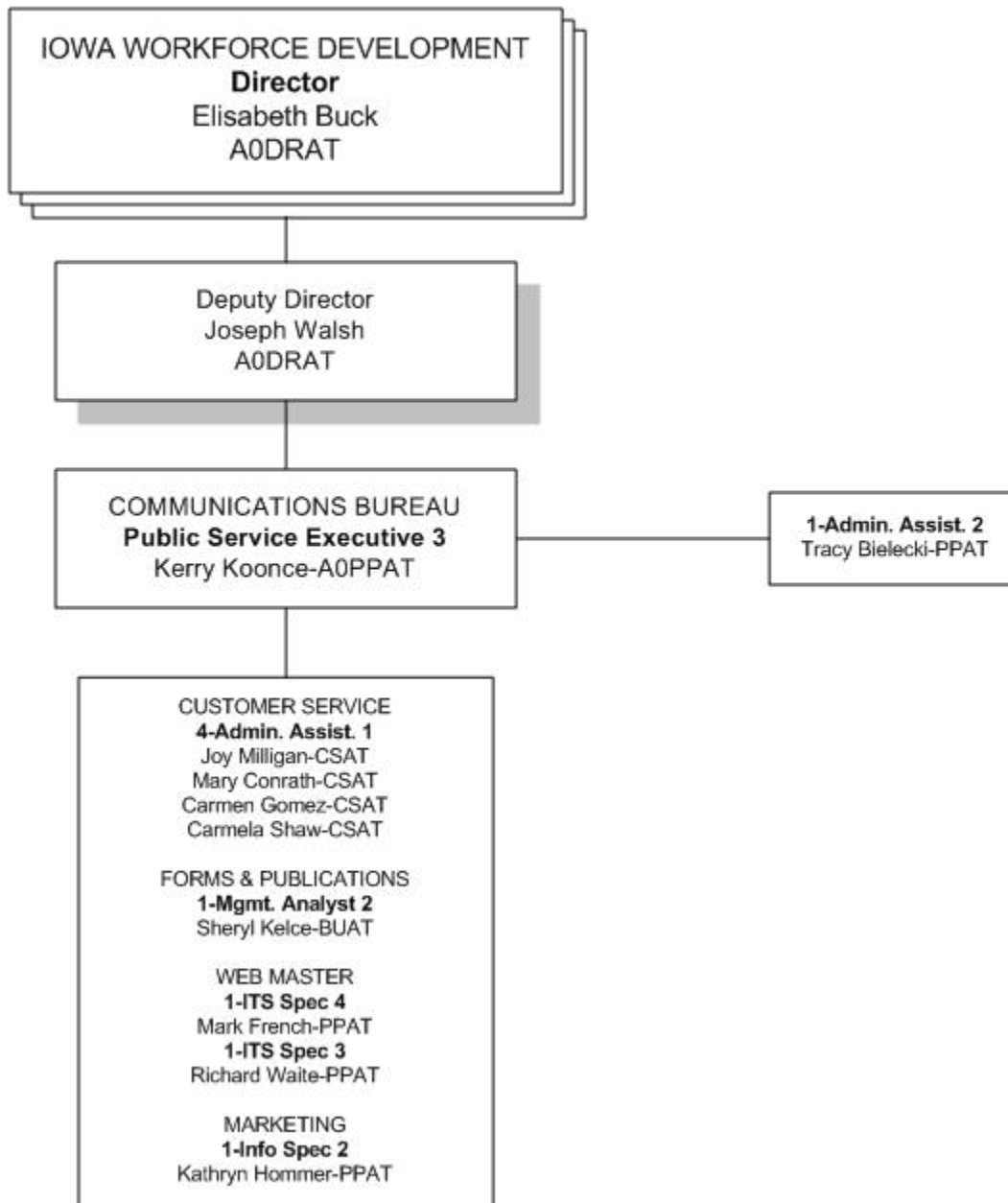

Iowa Workforce Development
May 1, 2009

1-Executive Officer 2
Joe Mowers-00DRAT

IOWA WORKFORCE DEVELOPMENT
DIRECTOR
Elisabeth Buck
A0DRAT

Executive Secretary
Lisa Castillo-00DRAT

Legal Counsel
Barbara Tapscott-00LASH

DEPUTY DIRECTOR
Joseph Walsh
A0DRAT

COMMUNICATIONS BUREAU
Kerry Koonce
A0PPAT

APPEALS BUREAU
Daniel Anderson
A0APUM

INFORMATION TECHNOLOGY
BUREAU
Robert Hellstern
A0DADC

LABOR SERVICES
DIVISION
Commissioner
David Neil
A0LASH

WORKERS' COMPENSATION
DIVISION
Commissioner
Christopher Godfrey
A0WTWM

WORKFORCE DEVELOPMENT
CENTER ADMINISTRATION
DIVISION
Lori Adams
A0WACP

UNEMPLOYMENT INSURANCE
SERVICES DIVISION
LeLoie Dutemple
A0UAUM

ADMINISTRATION SERVICES
DIVISION
Martin Frederickson
A0ASAT

LABOR MARKET & WORKFORCE
INFORMATION DIVISION
Jude Igbokwe
A0LWWP

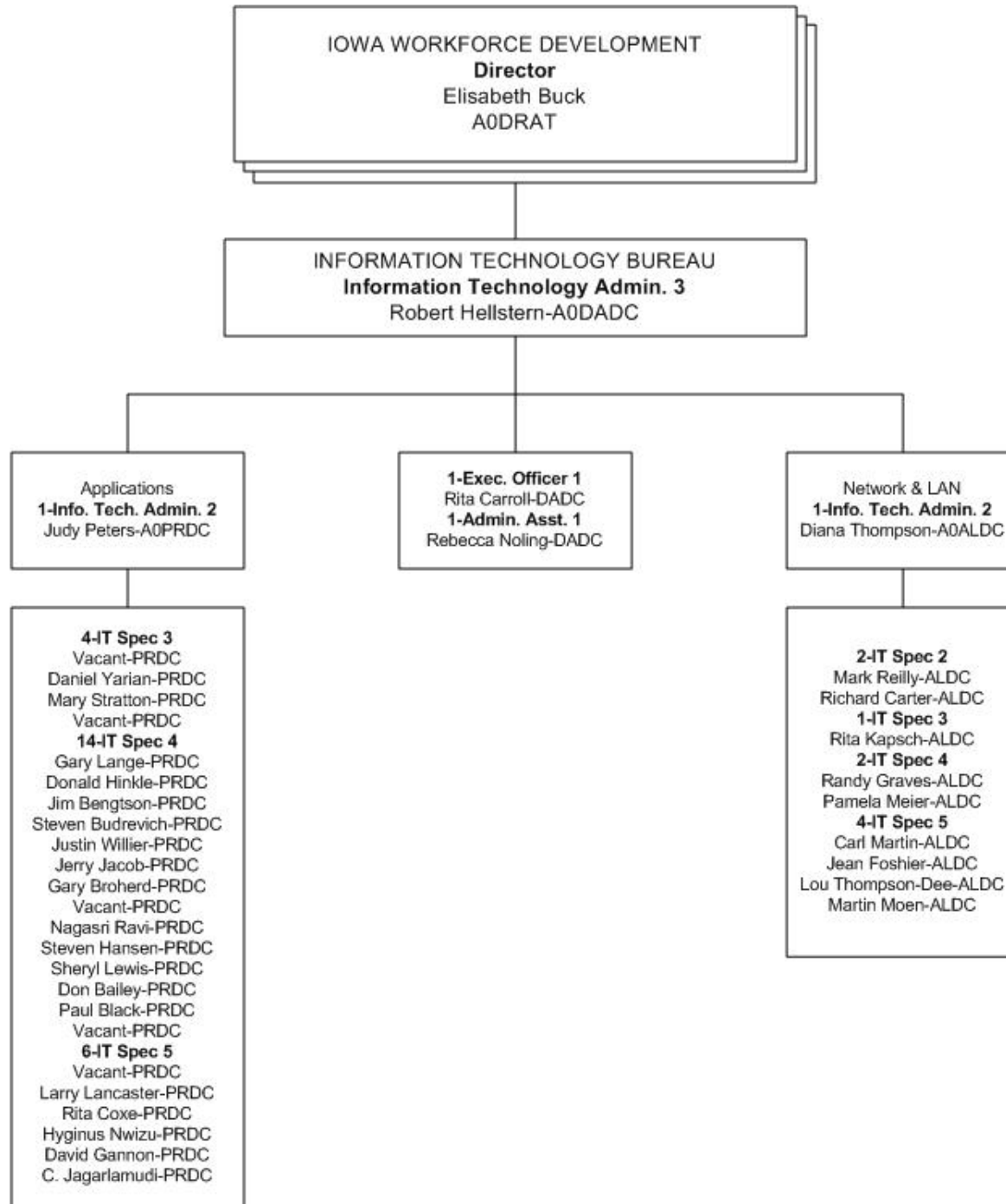

Iowa Workforce Development
May 1, 2009

LABOR SERVICES DIVISION
Commissioner
David Neil-A0LASH

1-Administrative Secretary
Melissa Kain-LASH

MANAGEMENT INFORMATION
1-Senior Industrial Hygienist
Anne Jackson-RPRH

WORK INJURIES AND ILLNESSES
1-Statistical Assistant
Henry Kyne-RPDT

ASBESTOS
1-Secretary 1
Barbara Buck-ABLS

1-Secretary 1
Linda Albaugh-RPRH

Deputy Commissioner
IOWA OSHA ADMINISTRATION
Stephen Slater-A0CTCT

Public Service Executive 2
Joseph Mullen
A0CTSH

OSHA CONSULTATION AND EDUCATION

1-Secretary 1
Ylonda Shook-CTSH

1-Administrative Assistant 2
Suzanne Hutton-CTCT

LABOR SAFETY EDUCATION
3-Senior Industrial Hygienist
Vacant-CTSH
Pamela Rosa-CTSH
Kennan Arp-CTSH

STATE CONSULTATION SECTION
3-Senior Industrial Hygienist
Ted Ondracek-CTLS
Khamthong Khamma-CTCT
Shashi Patel-CTCT

6-Safety/Health Consultant
Charles Gifford-CTLS
Joseph Sawyer-CTLS
Dennis Reichardt-CTLS
Silvana Heilmann-CTCT
Richard Hill-CTCT
Michael Whitmore-CTCT

Public Service Executive 2
James Borwey
A0LRBL

SAFETY INSPECTION

5-Secretary 1
Sharold Shepherd-LRBL
Zelda Kalleem (PPT)-LRBL
Elizabeth Feilmeier-LREL
Vicki Pierson-LREL
Jamie Cook-LREL

1-Safety Inspection Coordinator
Michael Klosterman-LRBL

4-Boiler Inspector
Nick Giannetto-LRBL
Jerry Yates-LRBL
Kurt Hansen-LRBL
Mark Keith-LRBL

11-Elevator/Amusement Ride Inspector
James Baedke-LREL
Dean East-LREL
Robert Lilland-LREL
Marvin Whitlock-LREL
Matthew Mitchell-LREL
Bruno Burriola-LREL
Vacant-LREL
A.C. May-LREL
Robert Parker-LREL
Kris Glover-LREL
Vacant-LREL

LEGAL RESOURCES/
WAGES COLLECTION

1-Secretary 2
Tereasa Jefferson-LASH

3-Attorney 3
Gail Sheridan-Lucht-LASH
Kathleen Uehling-LASH
Mitchell Mahan-LASH

WAGE & HOUR
1-Executive Officer 1
Stephan Hampton-MWLS

1-Administrative Assistant 2
Virginia Still-MWLS

1-Secretary
Patricia Stewart-MWLS

CONTRACTOR REGISTRATION
1-Executive Officer 1
Ronald Brady-CRLS

1-Secretary 1
Jana Hunt-CRLS

Public Service Executive 2
Jens Nissen
A0HESH

OSHA ENFORCEMENT

4-Senior Industrial Hygienist
Sonja Peacock-CTLS
Peggy Peterson-HESH
Richard Anderson-HESH
Brian Herbst-HESH

4-Safety/Health Consultant
Krystal Magill-CTLS
Dwayne Heckman-CTLS
Gladys Runner-SFSH
Deborah Babb-SFSH

1-Secretary 2
Kathleen Foster-SFSH

1-Secretary 1
Linda Moravec-LASH

1-Word Processor 3
Dawn Chamberlain-SFSH

1-Administrative Assistant 2
Patti Sidoner-SFSH

2-Safety/Health Consultant
Kenneth Clausen-SFSH
Leah Schade-SFSH

Public Service Executive 2
Luther Paddy
A0HESH

OSHA ENFORCEMENT

6-Senior Industrial Hygienist
Vacant-CTLS
Chester Creswick-CTLS
Lonnie Majerus-HESH
Jeffrey Ellis-HESH
John Haan-ABSH
Vacant-CTLS

2-Safety/Health Consultant
Kathryn Sullivan-SFSH
Mark Fielder-SFSH

Public Service Executive 2
Thomas VanderLinden
A0SFSH

OSHA ENFORCEMENT

2-Senior Industrial Hygienist
Tracey Frederick-HESH
Michael Pocerlich-HESH

6-Safety/Health Consultant
Scott Hook-CTLS
Gary Beer-SFSH
Patti Allen-SFSH
Rosa Garduno-SFSH
Ryan Headrick-SFSH
Darius Miller-SFSH

Iowa Workforce Development
May 1, 2009

Public Service Executive 5
Lori Adams-A0WACP

Public Service Executive 3
Renée Miller-A0FNCP

REGION 1
Regional Manager
Vacant

Workforce Development Supervisor
Charlotte Miller-A020WP

DUBUQUE

NEW HAMPTON

DECORAH

OELWEIN

MANCHESTER

10-Workforce Advisor
John Taylor-20PB
Karin Campbell-20PB
Glen Gassman-20DV
Jane Becker-20WP
Andrea Murtz-20WP
Paul Fuerst-20WP
Lisa Farley-20WP
Janice Johnson-20WP
Maria Runde-20WP
Vacant-20WP

1-Bus Mktg Spec 1
Peggy Murray-20WP

3-Workforce Associate
Susan Peil-20WP
Lynette Dietz-20WP
Vacant-20WP

1-Workforce Advisor
Elmarie Schilling-21GF

5-Workforce Advisor
Sharon Buchheit-22PB
Theresa McCabe-22GF
Renda Sacquitne-22GF
Sharon Woodson-22GF
Barbara Hyke-22GF

1-Typist
Vacant (PPT) 22GF

3-Workforce Advisor
Antoinette Angle-23PB
Sandra Magsamen-23GF
Vacant-23GF

2-Workforce Advisor
Clyde Roeder-24GF
Vacant-24GF

1-Workforce Associate
Sherri Kubly (PPT)-24GF

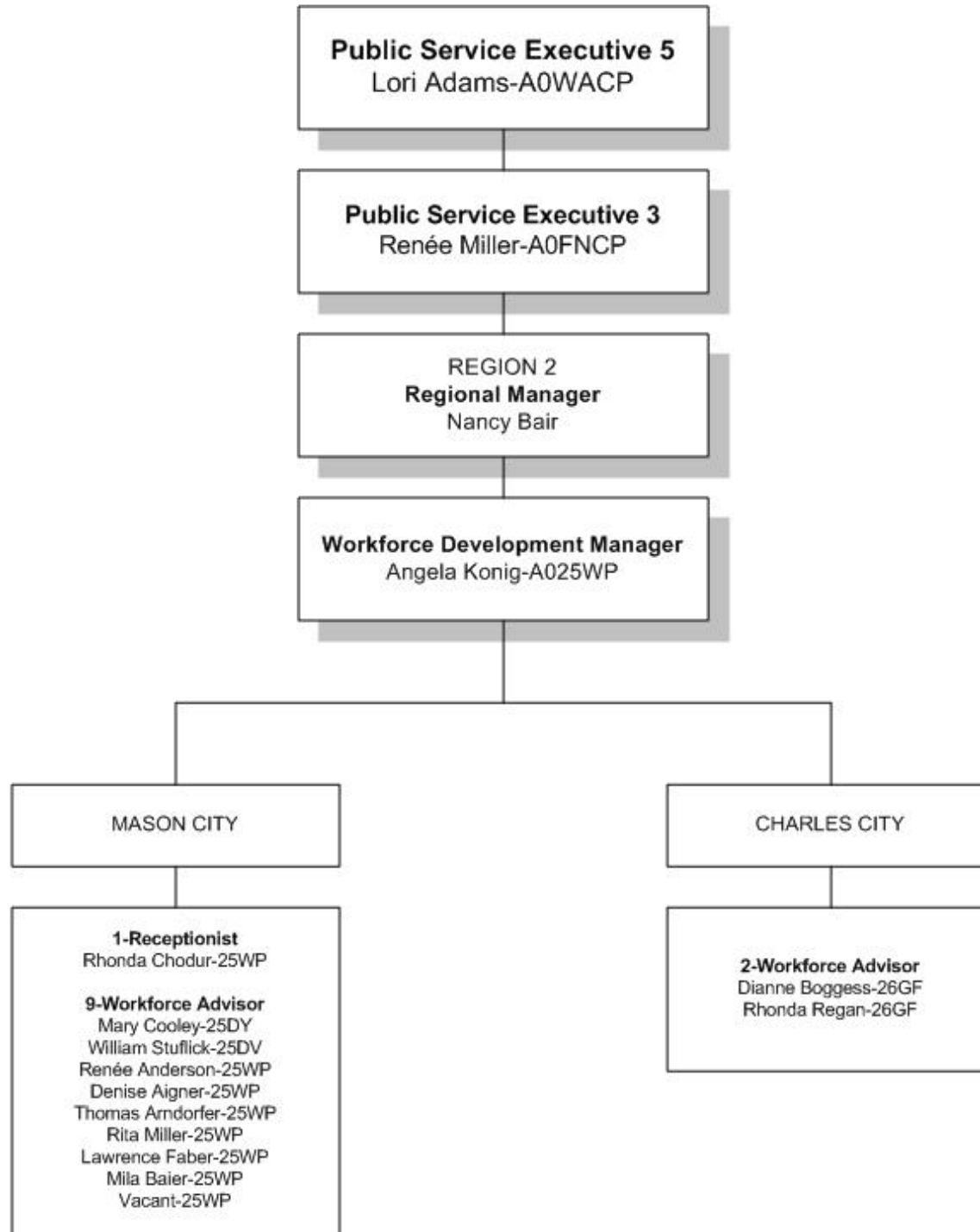

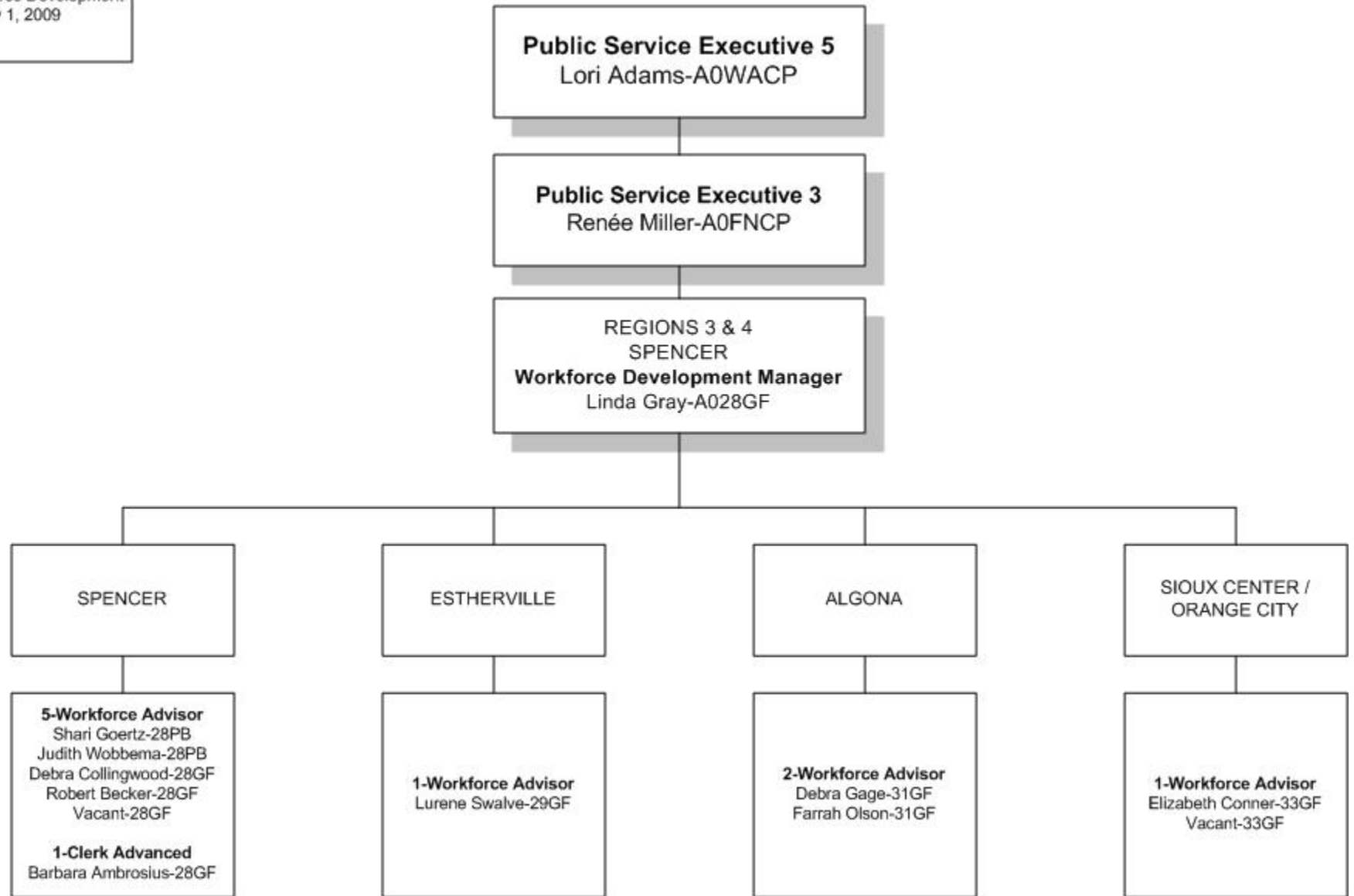

Iowa Workforce Development
May 1, 2009

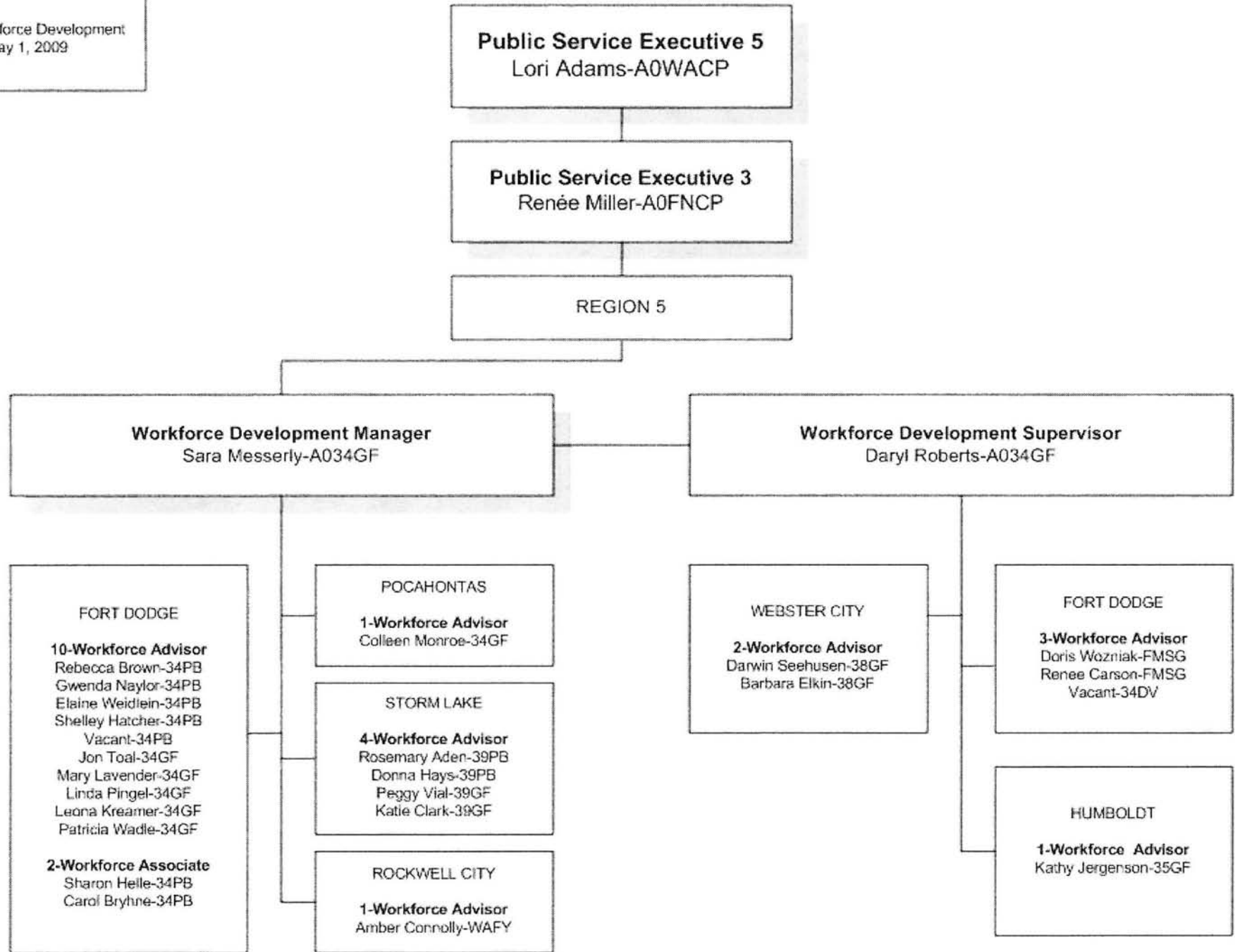

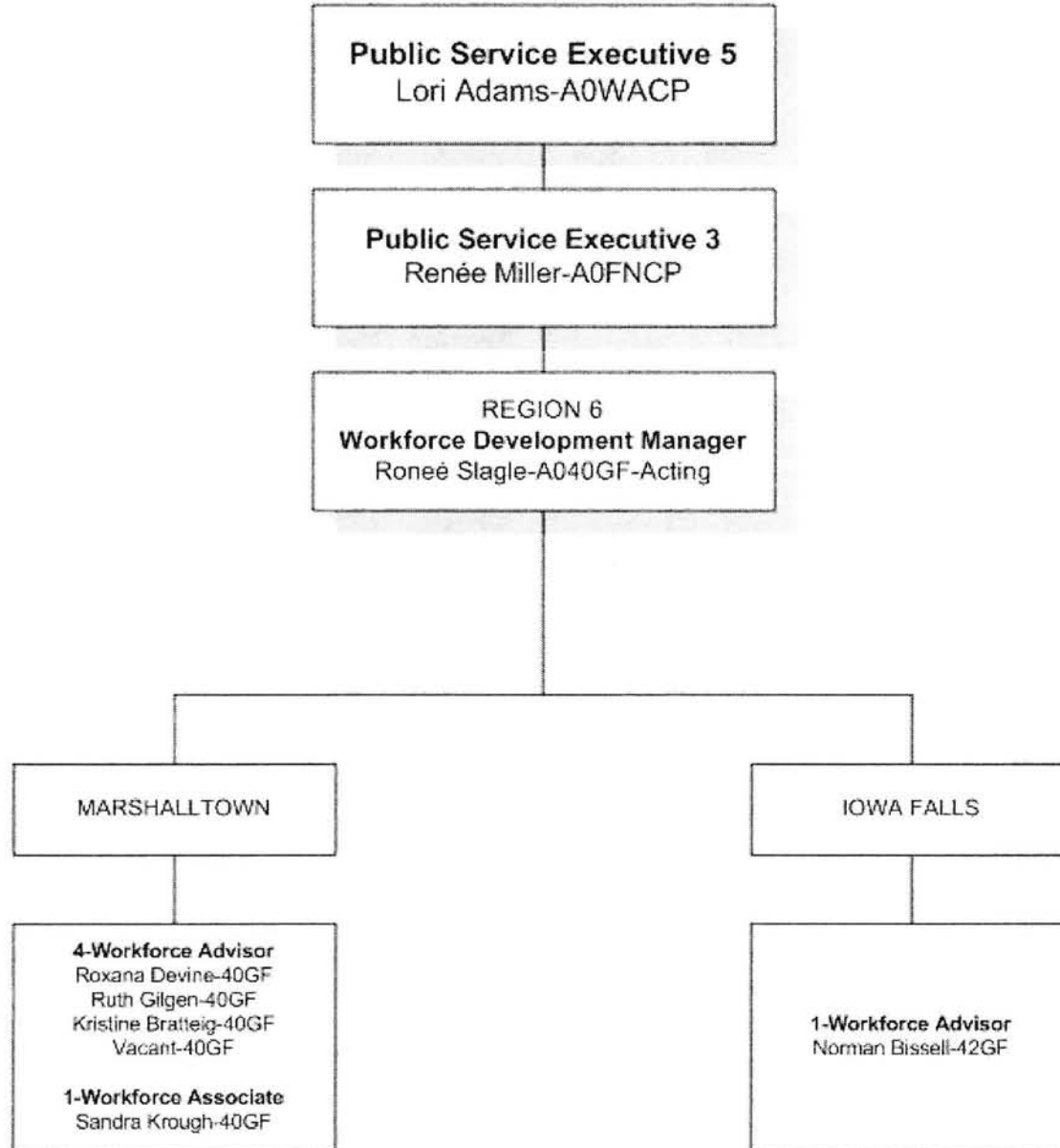

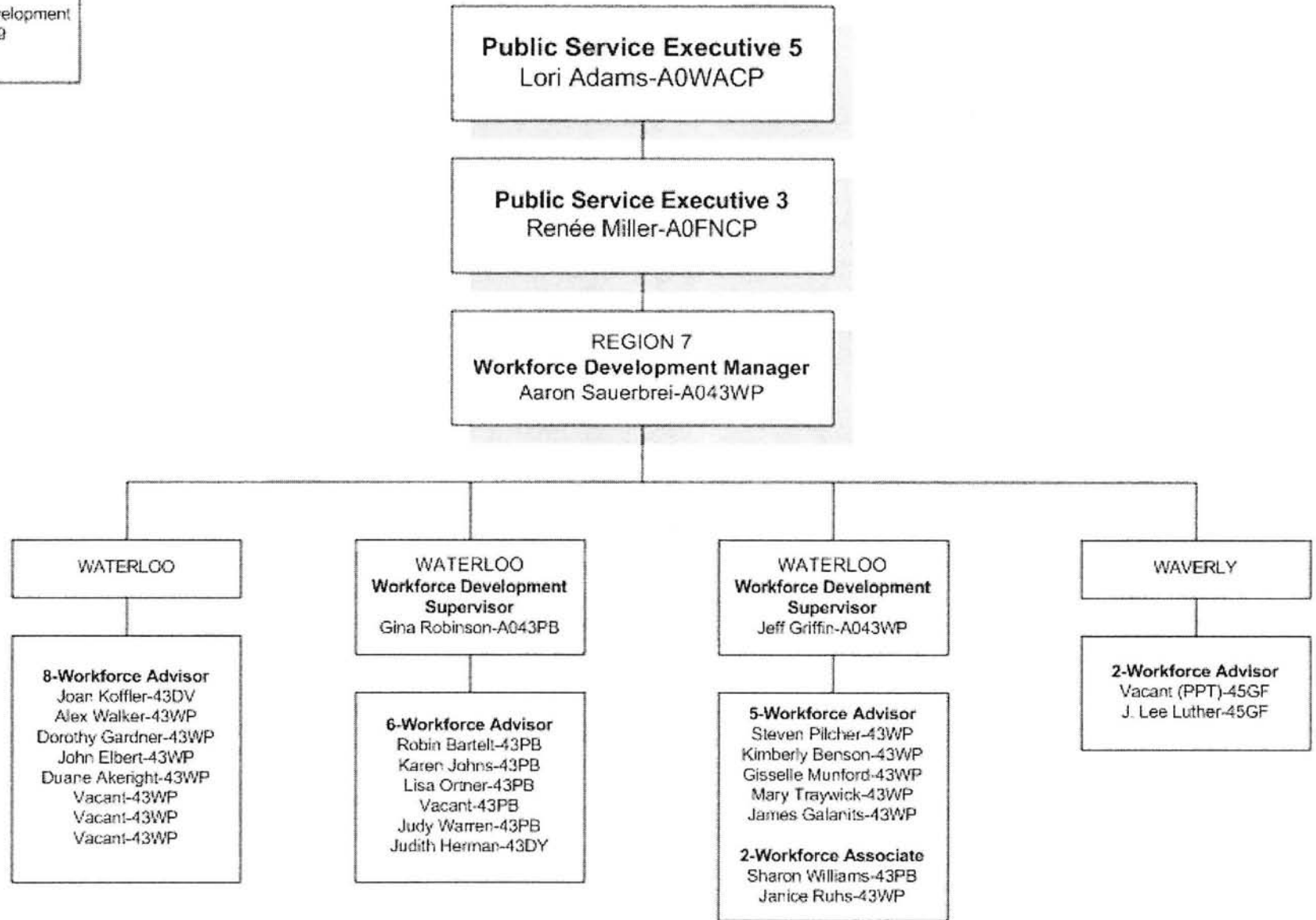

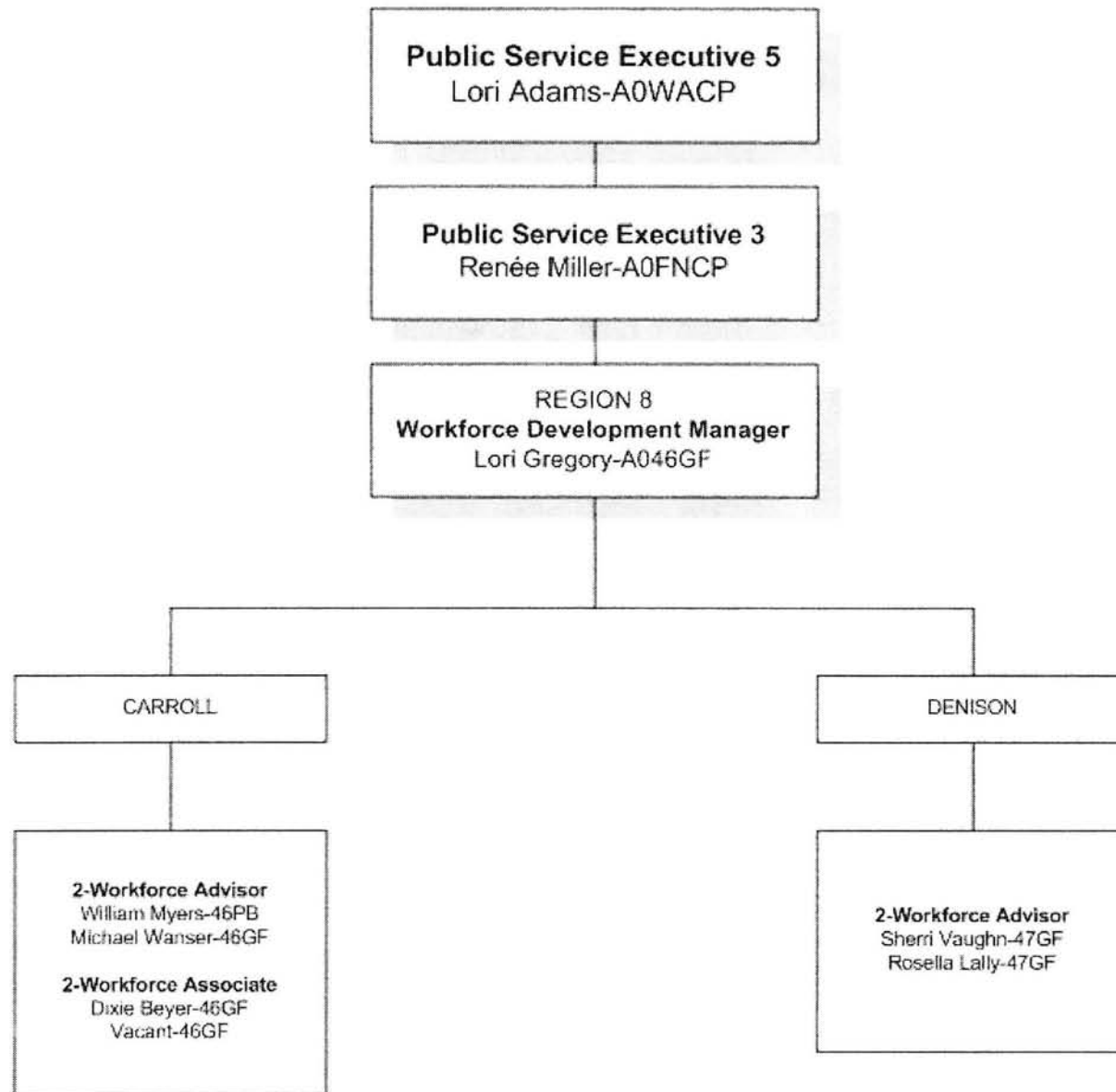

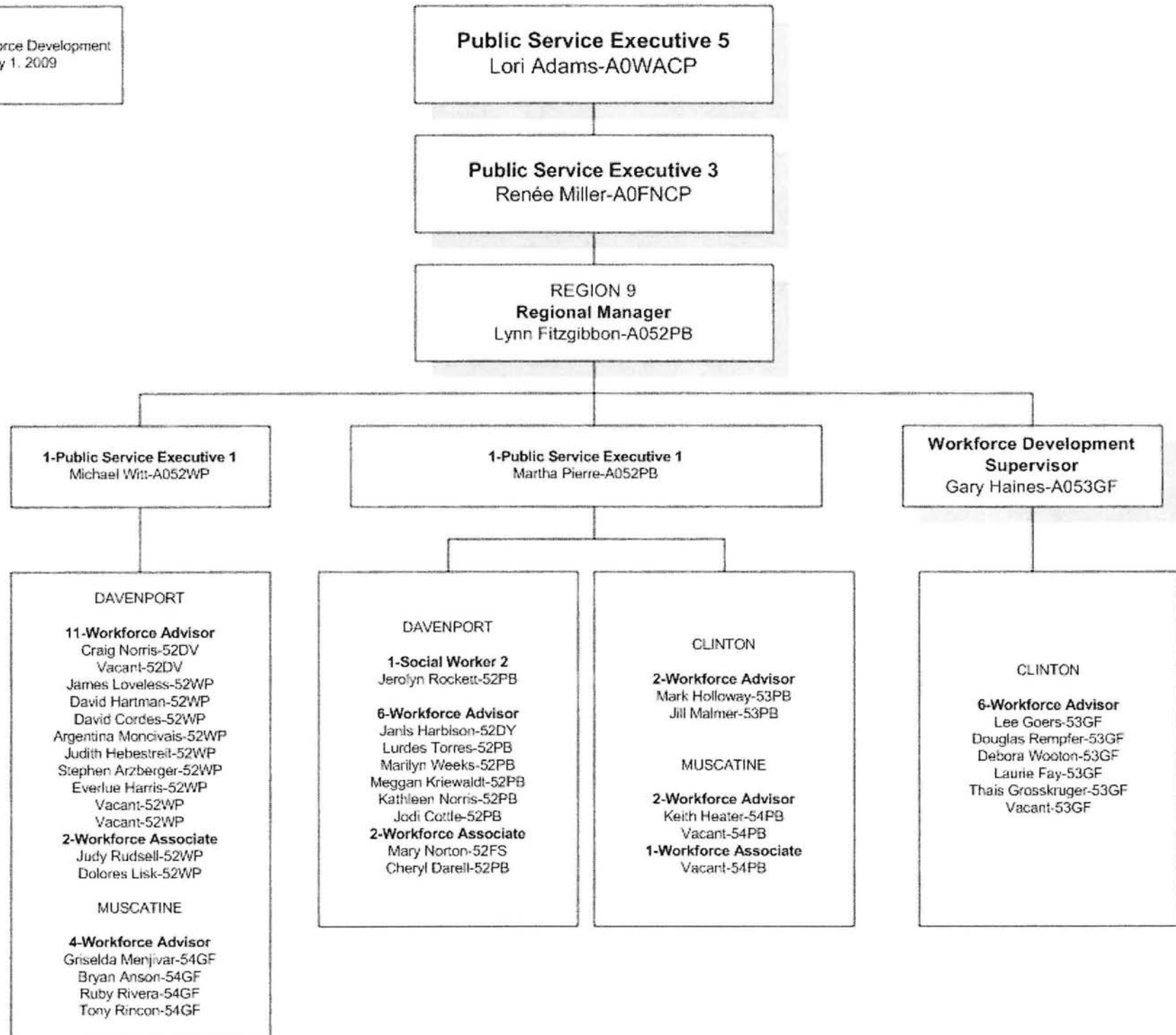

Iowa Workforce Development
May 1, 2009

Public Service Executive 5
Lori Adams-A0WACP

Public Service Executive 3
Renée Miller-A0FNCP

REGION 10

CEDAR RAPIDS
Workforce Development Manager
Carlos Vega-A056WP

1-Secretary 1
Sharon Bowers-56WP

IOWA CITY
Workforce Development Manager
Brenda Dodge-A058GF

12-Workforce Advisor
Jeffrey Fischer-56DV
Vacant-56WP
Karen Lee-56WP
Marcia Mottinger-56WP
Beverly Burrell-56WP
Frank Rubero-56WP
Vacant-56WP
Linda Pippen-56WP
Robert Kronlage-56WP
Elsie Lewis-56WP
Vacant-56WP
Vacant-56WP

3-Workforce Associate
Vacant-56WP
Douglas Marshall-56WP
Nancie Petty-56WP

1-Public Service Executive 1
Valerie Hanson-A056WP

5-Workforce Advisor
James O'Hare-56WP
Linda Svoboda-56WP
Vacant-56WP
Vacant-56WP
Vacant-56WP

2-Workforce Associate
Judith Rainville-56WP
Vacant-56WP

1-Receptionist
Kathy Rice-56WP

Workforce Development Supervisor
Vacant-A056PB

8-Workforce Advisor
Violet LeFlore-56PB
Susan Ellenberger-56PB
Melody Moser-56DY
Carol Duggan-56PB
Martha Suarez DeYoung-56PB
Joan Lehner-56PB
Ray Truitt-58PB
Allison Ritchie-58PB

1-Workforce Associate
Vacant-56PB

2-Typist Advanced
Jennifer Erlacher-56PB
Renae Lundberg-56PB

1-Clerk Advanced
Elizabeth Fyler-58PB

7-Workforce Advisor
Jason Kerr-58DV
Vacant-58GF
Vacant-58GF
Susan Clark-58GF
Omer Goodner-58GF
Tana Sabourin-58GF
Hilda Chavez-58GF

2-Workforce Associate
Carol Turner-58GF
Julie Harland-58GF

Public Service Executive 5
Lori Adams-A0WACP

Public Service Executive 3
Renée Miller-A0FNCP

REGION 11
Regional Manager
Mike Wilkinson

3-Workforce Advisor
Craig Immerfall-60WP
Kristi Judkins-60WP
Gloria Cano-60WP

Workforce Development Manager
Stephen McCann-A060WP

Workforce Development Manager
Marilyn Butcher-A060WP

Workforce Development Manager
Penny Dow-A060PB

Workforce Development Manager
Antonina Gotta-A060WP

DES MOINES

21-Workforce Advisor
Theodore Hall-60DV
Jeffrey Johnson-60DV
Brent Camery-60DV
Katherine Bearce-60DV
Leo Loomis-60WP
Pamela Ostrem-60WP
Lillie Simpson-60WP
John Ecker-60WP
William Vinson-60WP
David Brown-60WP
Dennis Thompson-60WP
Sophia Stewart-60WP
James Supina-60WP
Adrienne Garrington-60WP
Patricia Pearl-Chavis-60WP
Kimberly Wilhelm-60WP
Alan Muntz-60WP
Vacant-60WP
Vacant-60WP
Vacant-60WP
Vacant-60WP
1-Info. Tech Sup. Wkr. 3
Annette Lippert-60WP
1-IT Spec 3
Shelli Tobis-60WP

DES MOINES

1-Receptionist
Jolene McElroy-60WP
7-Workforce Associate
Cheryl Handeland-60WP
Vacant-60WP
La-Tica Watson-60WP
Norma Smith-60WP
Linda Terry-60WP
Laurie Whitmore-60WP
Kelly Loftus-60WP

NEWTON

1-Workforce Advisor
Theodore Johnson-WAFY

MITCHELLVILLE

1-Workforce Advisor
Brenda Tart-WAFY

DES MOINES

11-Workforce Advisor
Deborah Mascaro-60PB
Kristen Wilson-60PB
Kristina Hughes-60DY
Connie Kuebler-60PB
Douglas Brooks-60PB
Judith Burch-60PB
Greg Cahall-60PB
Donovan Morrison-60PB
Michelle Zwank-60PB
Andrew Coxe-60PB
Sherri Marion-60PB
2-Workforce Associate
Julie Little-60PB
Darlene Spears-60PB

AMES

5-Workforce Advisor
Karla Walters-63PB
Raymond Reindl-63GF
Lori Arandus-63GF
Vonceil Stewart-Kai-63GF
Kirstin Born-63GF
1-Workforce Associate
Maradith Halverson-63GF

PERRY

2-Workforce Advisor
Dora Siems-64GF
Vacant-64GF (PPT)

NEWTON

4-Workforce Advisor
Theodore Robinson-65PB
Norma Jorgenson-65GF
Vacant-65GF
Rose Hadley-Kell-65GF
1-Workforce Associate
Roberta Schrader-65PB

PELLA

1-Workforce Advisor
Joy Hol-66GF

Iowa Workforce Development
May 1, 2009

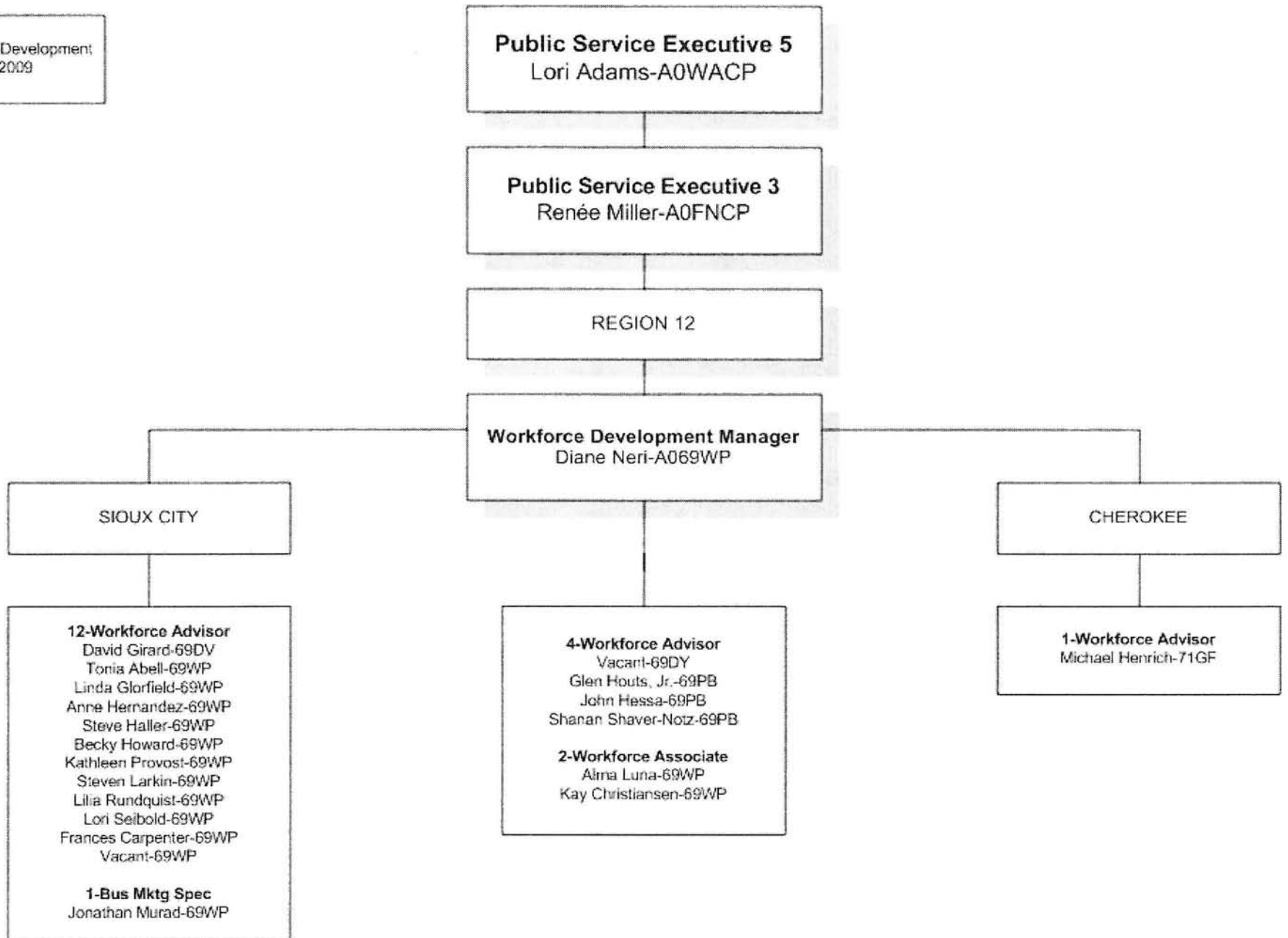

Iowa Workforce Development
May 1, 2009

Public Service Executive 5
Lori Adams-A0WACP

Public Service Executive 3
Renée Miller-A0FNCP

REGION 13
Regional Manager
Workforce Development Manager
Steve Andersen-A072WP

COUNCIL BLUFFS

1-PSE 1
Marvin Martens-A072WP

9-Workforce Advisor

Ellen Fritz-72DV
Dennis Jarrett-72DV
William Brookhart-72WP
Elaine Smith-72WP
Vacant-72WP
Carol Harberts-Morgan-72WP
Nancy Brookhart-72WP
Lynda Fox-72WP
Vacant-72WP

5-Workforce Advisor
Barbara McLemore-72DY
Leanna Fritz-72PB
Jeanne Patten-72PB
Stephen Holm-72PB
Diane Horne-72PB

4-Workforce Associate
Diane Rounds-72PB
Roberta Lewis-72PB
Susan Dingman-72WP
Vacant-72WP

ATLANTIC

2-Workforce Advisor
William Spetman-75GF
Marie Suhr-75GF

GLENWOOD

1-Workforce Advisor
Mark Hopping-76GF

SHENANDOAH

1-Workforce Advisor
Robert Thompson-77GF

SHENANDOAH

1-Workforce Advisor
Stacy Therriault-77PB

HARLAN

1-Workforce Advisor
Judy Thraen-74GF

CLARINDA

1-Workforce Advisor
Elizabeth Carlson-78GF

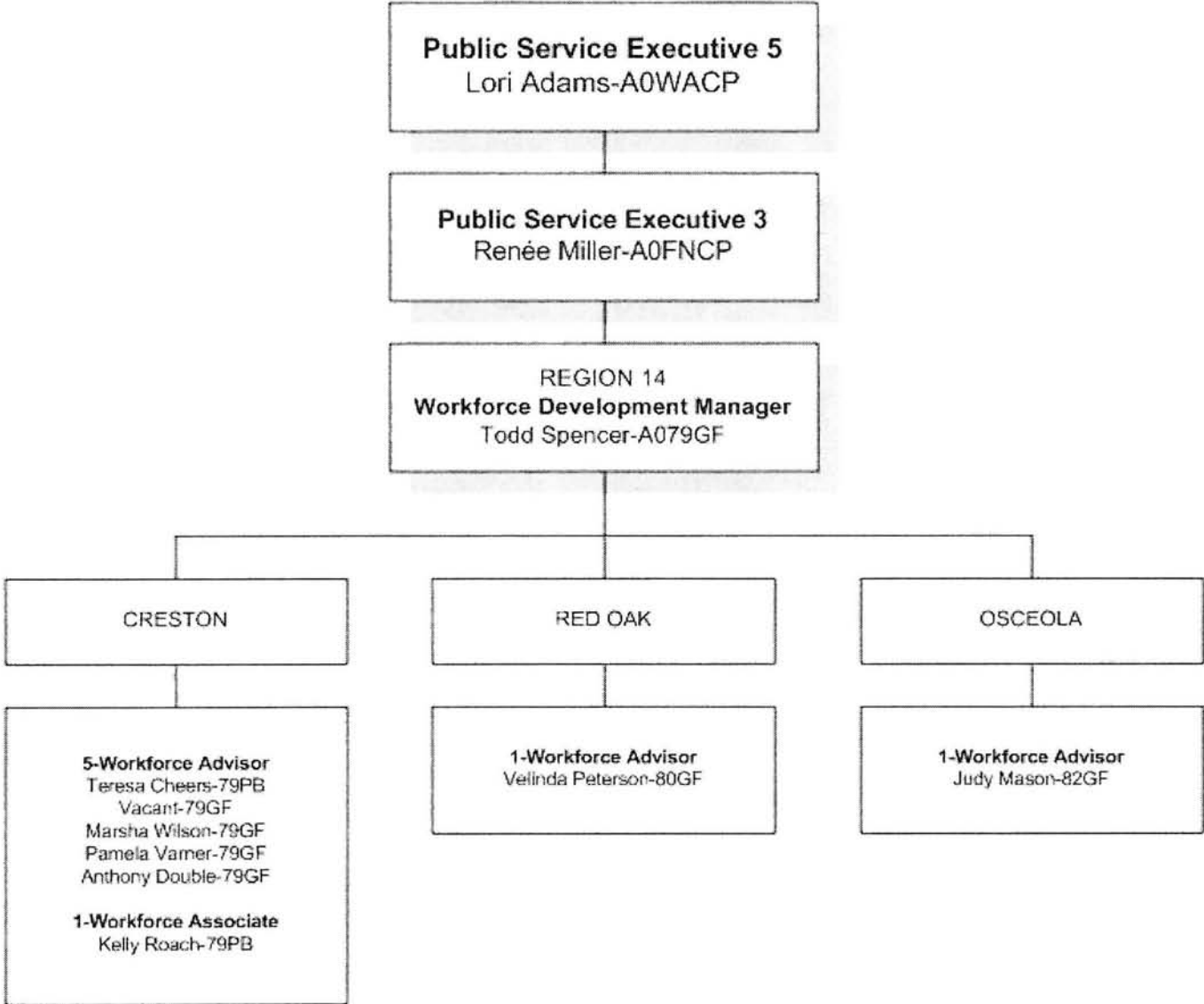

Iowa Workforce Development
May 1, 2009

Public Service Executive 5
Lori Adams-A0WACP

Public Service Executive 3
Renée Miller-A0FNCP

REGION 15
Workforce Development Manager
Randy Clark-A083GF

OTTUMWA

OSKALOOSA

CENTERVILLE

FAIRFIELD

1-Receptionist
Myranda Brittain-83GF

8-Workforce Advisor
James Couch, Jr.-83PB
Mary Hamersley-83PB
Linda Rouse-83DV
Corey Stevens-83GF
Martha Brown-83GF
Susan Boxx-83GF
Dixie Clary-83GF
Teresa Slobar-83GF

1-Workforce Associate
Linda Saxton Valdez-83PB

3-Workforce Advisor
Joan Jensen-84PB
Anne Erwin-84GF
Jeremiah Beamer-84GF

2-Workforce Advisor
Mary Climie-86GF
Shelley Frasher-86PB

1-Workforce Associate
Sandra Snow-86GF

3-Workforce Advisor
Marilyn Adler-87GF
Ronald Thompson-87GF
Christy Roush-87PB

Iowa Workforce Development
May 1, 2009

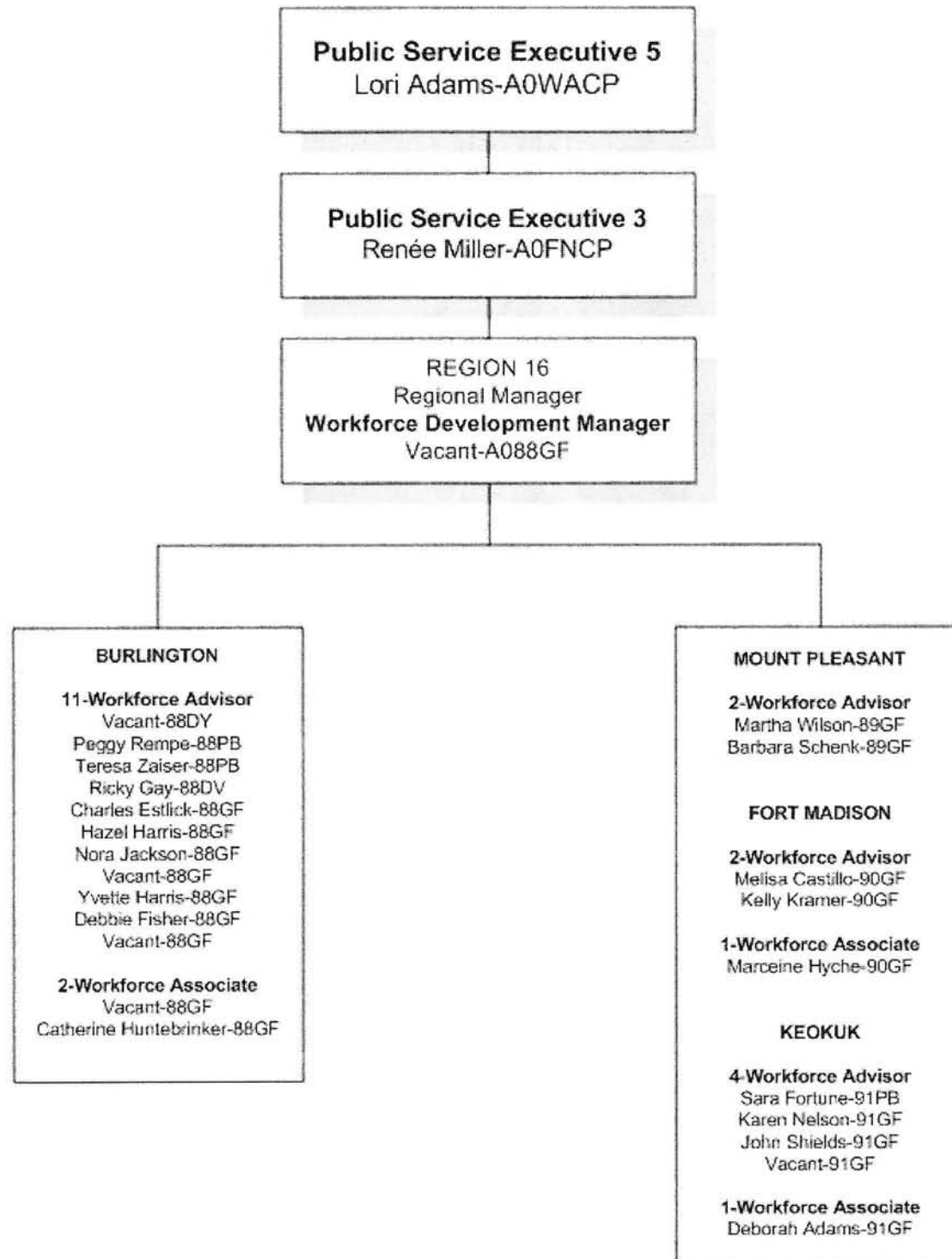

Iowa Workforce Development
May 1, 2009

WORKFORCE DEVELOPMENT CENTER
ADMINISTRATION DIVISION
Public Service Executive 5
Lori Adams-A0WACP

WIPA
2-Workforce Advisor
Suzanne Paulson-FPWW
Sheila Stoeckel-FPWW

TARGETED SERVICES BUREAU
Public Service Executive 3
Barbara Bobb-A0FRCP

Work Opportunity Tax Credit
1-Clerk-Specialist
Barbara Murray-FRCP
1-Workforce Program Coordinator
Jeanne Sorenson-Wright-FRCP
1-Administrative Assistant 1
Karen Francis-FRCP

NEW IOWAN CENTER/MSFW

1-Public Service Executive 2
Carol Paulus-A0FRCP

1-Public Service Executive 1
Marco Adasme-A0FRCP
(Muscatine)

1-Public Service Executive 1
Venus Vendoures Walsh-A0FRCP
(Des Moines)

Layoff Aversion
1-Program Planner 2
Leslie Schmalzried-FRCP

Emergency Public Jobs
1-Program Planner 2
Stephen Rodgers

2-Workforce Associate
Juana Oliveros Alcantar-40NS
(Marshalltown)
Maria Gonzales-54NS (Muscatine)
5-Administrative Assistant 1
Stephanie Snow-40NS (Marshalltown)
Victor Oyervides-92NS (Mount Pleasant)
Jennifer Andrade-25NS (Mason City)
Oscar Rosales-58NS (Iowa City)
Patricia Galvan-83NS (Ottumwa)
2-Administrative Assistant 2
Hugo Cividanes-83NS (Ottumwa)
Mary Bolton-54NS (Muscatine)

4-Workforce Associate
Monica Alvarado-69NS (Sioux City)
Jennifer Winn-33NS (Orange City)
Maria Cortez-72NS (Council Bluffs)
Lea Hubbard-60NS (Des Moines)
3-Administrative Assistant 1
Vacant-39NS (Storm Lake)
Amber Ramirez-60NS (Des Moines/Perry)
Rebecca Jackson-47NS (Denison/Carroll)
3-Administrative Assistant 2
Norma De La O-69NS (Sioux City)
Gilda Canas de Bettis-72NS (Council Bluffs)
Ann Morris-60NS (Des Moines)

Workforce Investment Act
1-Executive Officer 1
Michaela Malloy Rotert-FRCP
6-Workforce Program Coordinator
Jeff Chamberlin-FRCP
John Carr-FRCP
Jason Allen-FRCP
Ted Harms-FRCP
Douglas Keast-FRCP
Vacant-FRCP

Trade Adjustment Act
1-Workforce Program Coordinator
Lindsay Anderson-FRCP
2-Clerk-Specialist
M. Wes Piner-FRCP
Janice O'Meara-FRCP
1-Administrative Assistant 2
Sandra Dostal-FRCP

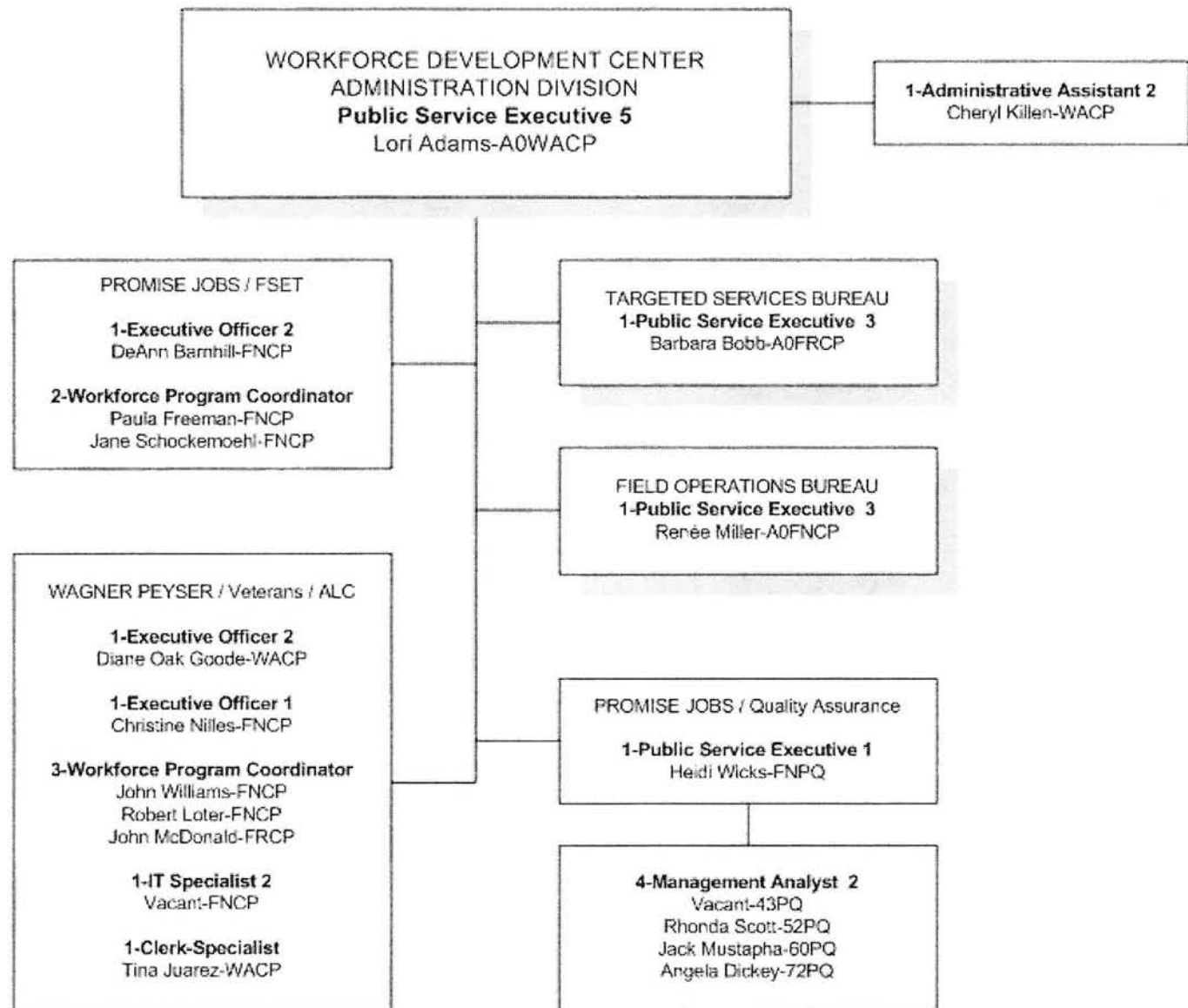

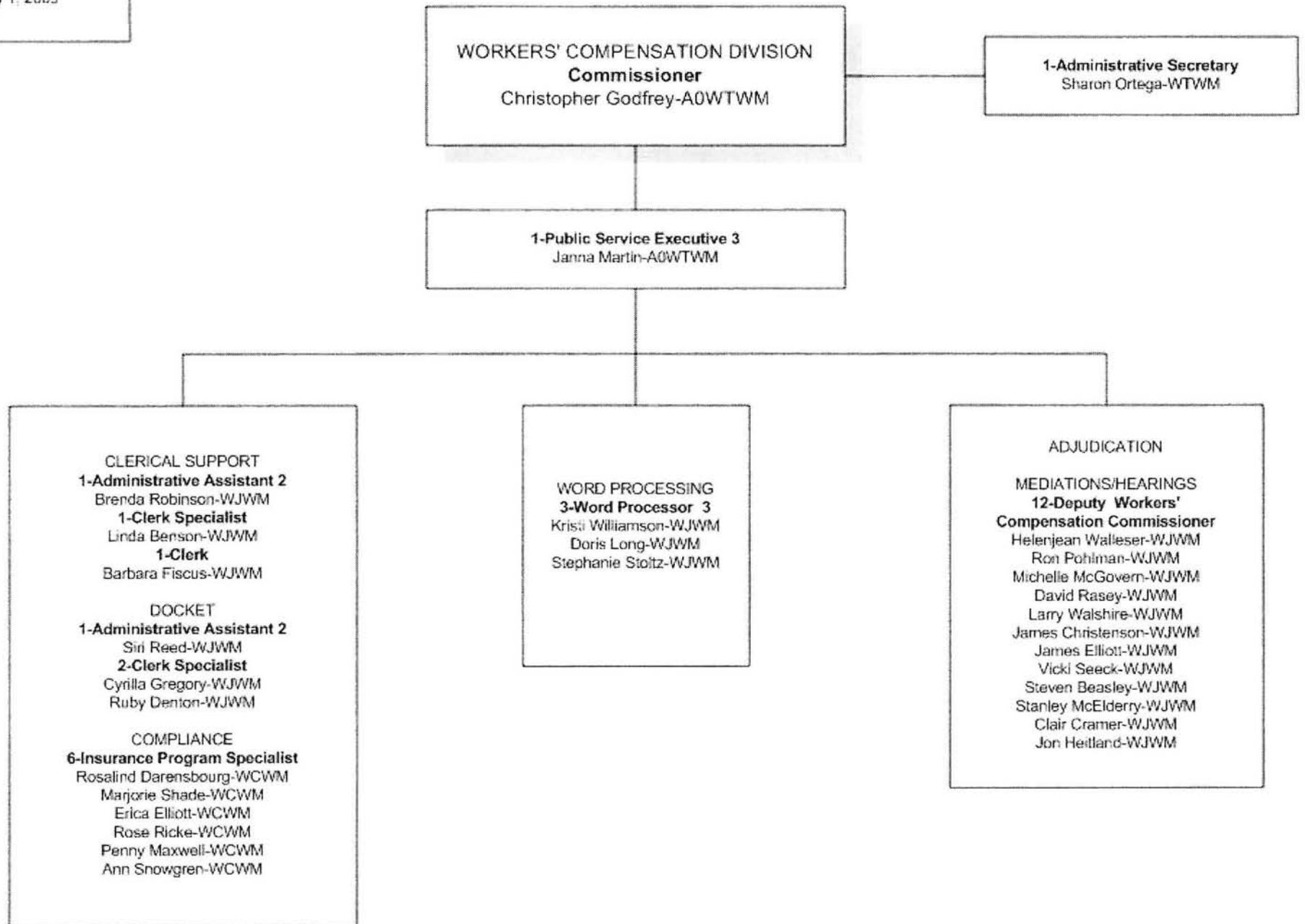

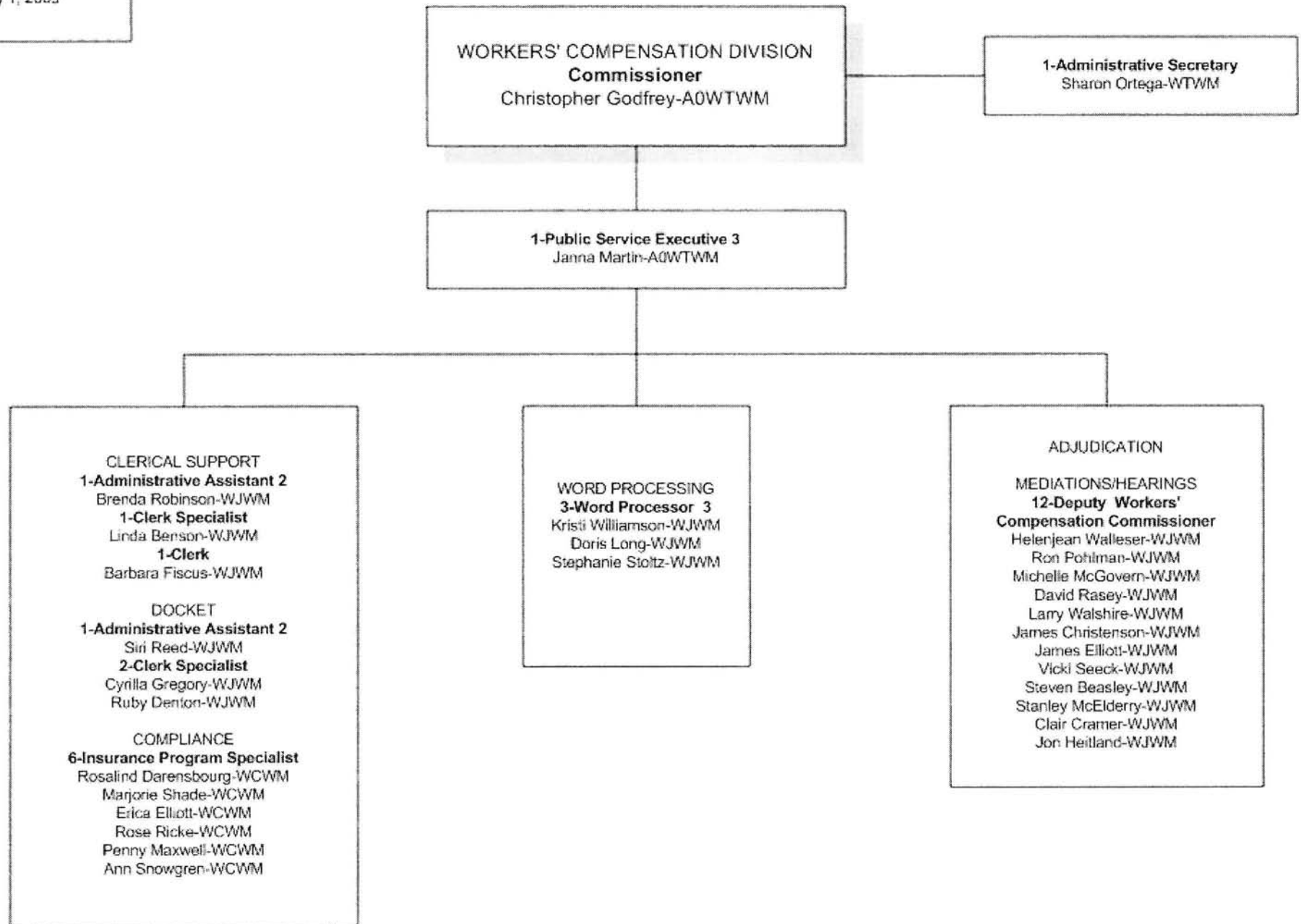

UNEMPLOYMENT INSURANCE SERVICES DIVISION
Public Service Executive 5
LeLoie Dutemple - A0UAUM

- 1-EO 1
Elha Carson-UAUM
- 1-Attorney 3
Joseph Bervid-UAUM
- 1-Secretary 2
Linda Anderson-UAUM
- 1-Secretary 2
Teresa Stalker-UAUM

TAX BUREAU
PSE 3
Sandra Taylor - A0TBUM

QUALITY CONTROL BUREAU
Job Insurance Quality Manager
Michele Andre - A0QCUM

BENEFITS BUREAU
PSE 3
Candice Heiser-Winston - A0CAUM

EMPLOYER ACCOUNT MAINTENANCE Unemployment Insurance Manager
Vicki Clarkson
A0TBUM

RECORDS MANAGEMENT Unemployment Insurance Manager
Carolyn Baumberger
A0TBUM

TAX REDESIGN PROJECT 1-PSE 2
Erich Grubert
A0TBUC

FIELD AUDIT 1 Unemployment Insurance Manager
Robert Tryon
A0FAUM

FIELD AUDIT 2 Unemployment Insurance Manager
Karen Pfab
A0FBUM

FIELD AUDIT 3 Unemployment Insurance Manager
Jodi Douglas
A0FCUM

UI SERVICE CENTER Unemployment Insurance Manager
Sharlyn Seivert
AACAUUM

FACT FINDING Unemployment Insurance Manager
Cathy Neel
AACAUUM

FACT FINDING Unemployment Insurance Manager
Arlene Franks
AACAUUM

INVESTIGATIONS & RECOVERY Unemployment Insurance Manager
David Eklund
A0IRUM

3-EO 1
John F. Pearce-AACAUM
Jill Borgeson-CAUC
Vacant-CAUC
1-Workforce Advisor
Deborah Shepherd-CAUC
1-Mgmt Analyst 3
Michelle Roovaart-CAUC

TBUC
1-Typist-Advanced
Shirley Winebrenner
4-Clerk-Advanced
Sandra Baker
James Riepe
Sandra Camp
Adam McElhenry
1-Clerk Specialist
Linda Lilly
2-Acct Clerk 2
Keely Hartschen
Mary Marsh
6-Empir Liab Spec
Sharon Longacre
Janet Moen
Theresa Glick
Sandra Kokke
Mayda Rasing
Randy Hendrickson

TBUC
1-Clerk-Advanced
Judith Hammer
11-IT Sup Wkr 2
Edith Zavaleta
Gloria Nichol
Cindy Crawford
Patricia Underwood
Johanne Williams
Mary Morrison
Tisha Scovel
Kimberly Becker
Cindy Kutchen
Jana McCleary
Julie Hidlebaugh
3-Admin Asst 1
Jason Neu
Susan Johannsen
Kim McCormick

TBUC
1-Admin Asst 1
Joann Goode
2-Mgmt Analyst 1
Robin Plummer
Vacant
1-Mgmt Analyst 2
Elizabeth Pruisner
5-Mgmt Analyst 3
Ryan Anderson
Sharon Anderson
Brandie Cummings
Donald Chambers
Donella Gould
1-Bus Mktg Spec 1
Amy Carrell

FAUC
1-Acct Clerk 2
Vacant
13-Field Auditor
Robert Frost
Beth McCartan
Juanita Rubio
Mark Heiny
David Fraehlich
Michele Sells
Kathy Wampler
Curtis Thompson
Lisa Pundt
Joyce Russell
Charles Rummery
Kimberly Cross
Stacey Brown

FBUC
1-Acct Clerk 2
Stephanie Windust
12-Field Auditor
Robert Berndt
Allen Way
Deadra Erickson
Debra Schloss
Connie Johnson
JoAnn Hickok
Paula Fastenau
Amie Lovrien
Rhonda Hauge
Richard Patterson
Tim Hedrick
Alison Tupper
1-Admin Asst 1
Delores Hassebroek

FCUC
1-Acct Clerk 2
Nancy Kuenen
13-Field Auditor
Margaret C. Mesecher
Kathleen Callahan
Vacant
Sandra Payne
Kimberly Ardueser
Charles Hoss
Lynne Brokaw
Barbara Stanek
Mark Brady
Chad Lutler
Michael Nelson
Carle O'Brien

QCUM
1-Management Analyst 3
James Shenk

QCQC
1-EO 1
James Van Syoc
1-Secretary 1
Consuela Walker
1-IT Spec 3
William Stelkas
6-Job Insurance Quality Auditor 2
Carol Roland
Rand Cramer
Juliann Putzier
Geraldyn Lainson
Judy Gilkison
Sheryl Eckhardt
1-Tax Performance System Analyst
Daniel Halferty

CAUC
1-Typist Advanced
Cathy Schafer
2-Clerk-Advanced
David Harris Jr.
Marty Alexander
3-Clerk Specialist
Linda Edmonds
Lucille Campbell
Maria Long
1-Mail Clerk 1
Kathleen O'Leary
12-Workforce Associate
Vacant
Vacant
Barbara Lair
Rita Stevens
Brent Garrett
Vacant
Vacant
Vacant
Vacant
Vacant
Vacant
8-Workforce Advisor
Dale Morris
Gary Batten
Phouvaly Chounlamountry
Sharon Parry
Kara Close
Janice Mertz
Ellen Batten
Karen Holett

CAUC
25-Workforce Advisor
Christina Middleswart
Terryne Densmore
Tracy Conner
Laura Prettyman
Kim Rieger
Paul Landrew
Jennifer Nutting
Dianne Dawson
Barbara Spencer
James DeSmidt
Kirsten Wood
Quentin Kooiker
Richard Hyde
Vacant
Richard Matlock
Jennifer Vogt
Tina Woods
Vacant
Vacant
Vacant
Vacant
Vacant
Vacant
Vacant

CAUC
24-Workforce Advisor
Vacant
Bethany Clark
Brian Stewart
William Carroll
Sue Barton
Jill Jacobson
Vicki Richards
Brienne Munoz
Dorothy Wilson
Kham Ung
Christiana Wold
Veronica Young
Ray Dyer
Kasandra McBride
Vacant
Vacant
Vacant
Vacant
Vacant
Vacant
Vacant

IRUC
1-Clerk-Specialist
Mary Miller
9-Investigator 2
Sally Oordt
Thomas Carnahan
Jane Connor
Neil Anderson
Larry Finley
Cindy Stroud
Karen Von Behren
John Doldge
Irma Lewis
1-Workforce Associate
Nhoui Khounlo
4-Workforce Advisor
Darlene Vick
Mariys Guy
Evelyn Ruby
Connie Dykstra
2-Empir Liab Spec
Lisa Kolontar
Janet Thomas

REVENUE COLLECTIONS Unemployment Insurance Manager
Tena Gaskill
A0TBUM

TBUC
1-Secretary 2
Betty (Jeannie) Cox
1-Acct Tech 2
Karin Strand
1-Accountant 3
Thomas Schieffer

TBUC
1-Clerk Specialist
Tyler Hauf
1-Acct Clerk 2
Jeannine Neary

5-Empir Liab Spec
Genea Moore
Carol Tanner
Sandra Vandenberg
Melissa Vansice
Dana Barrer

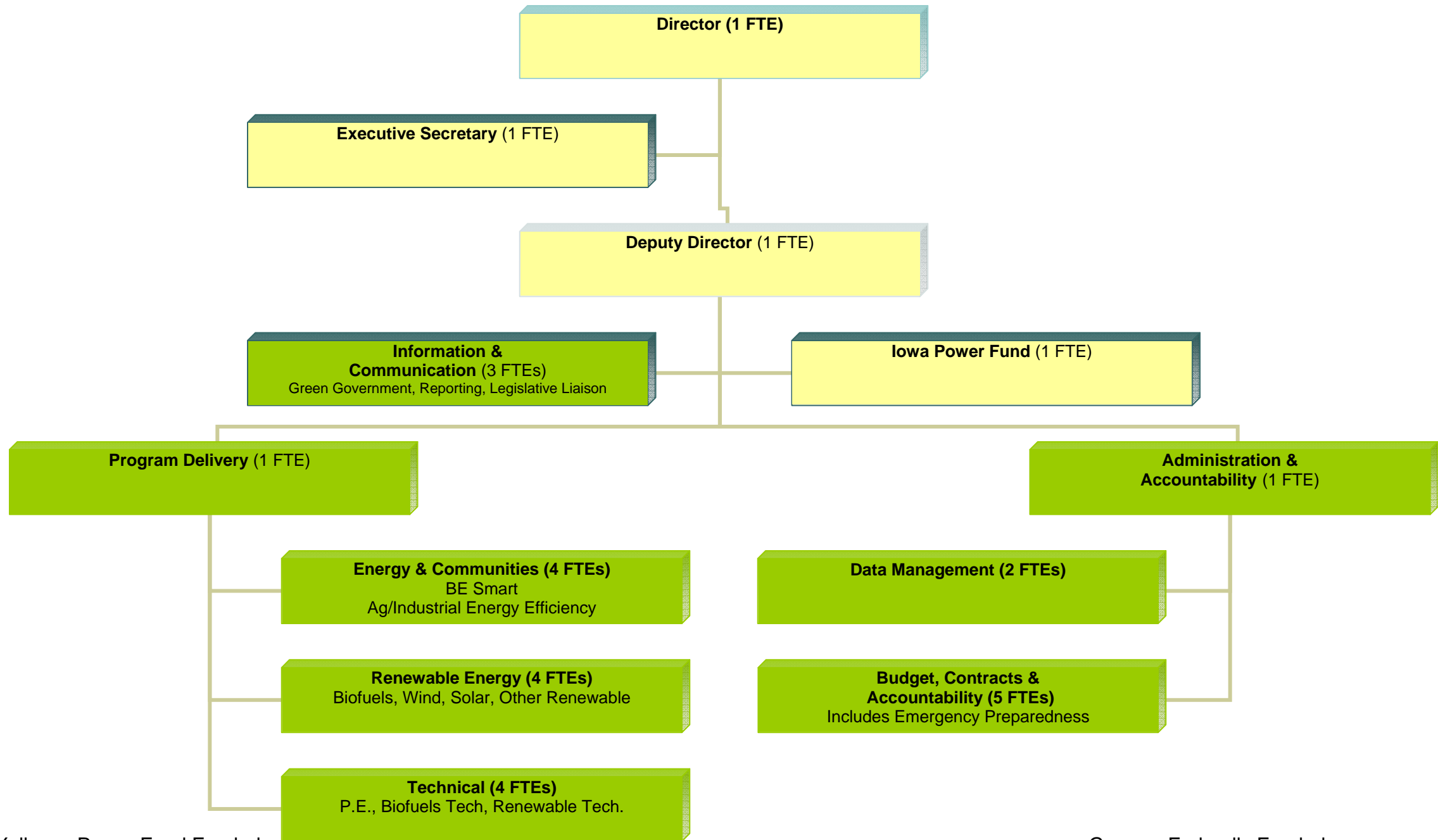

Yellow = Power Fund Funded

Green = Federally Funded

IOWA FINANCE AUTHORITY

Bret L. Mills										
Board of Directors	Administration and Finance		HousingIowa		Title Guaranty Division		HUD Section 8 Contract Admin		Operations	
	Eric Chatman		Joe O'Hern - Deputy		Loyd Ogle		Carole Vipond		Steve Harvey	
	Legal & Policy	Finance	Affordable Rental	Single Family	Residential	Commercial	Compliance	Contract Renewal	Asset Management	Accounting
	Roger Caudron	Mark Thompson*	Lori Beary	Carla Pope	Irene Hardisty	Matt White	Matt Veldey	Brian Sullivan	Daniel Brown	Julie Noland
Doug Walter	Nancy Wallis*	Tracy Scebold	Dave Vaske	Sheri Krohn	Joanna Wilson	Gerry Robins	Michele Stump	Sandy Konkler	Roger Brown	Theresa Franzen
Carmela Brown	Joseph Jones*	Jane Larson	Stacy Cunningham	Judy Hartman	Becky Petersen		Scott McClure	Regina Murphy	Nancy Peterson	Joyce Newell
David Erickson	Mike Sharp *	Mark Hutchison	Karen Winchester	Karen Rasmussen	Kim Axtell		Karla Martinez	Sharon Livingston	Glenda Gaumer	Karen Klinkefus
Heather Kramer	Mickey Carlson	Mark Fairley	Terri Rosonke	Lisa Braunschweig	Judy Peterson		Deb Briggs	Alyson Fleming	Lisa Strait	Mary Cort
Steve Adams		Tim Morlan	Lyle Schwery		Bob Skelley		Melody Berns	Brook Whitney	Laura Abbott	Cynthia Thompson
Virginia Bordwell		Craig Johnson	Connie Dippel		Susan Mock		Diane Kuhl		Rachael Hoffman	Lon Kobernusz
Dar Baum					Carrrie Nutt				Jennifer Amodeo	Raj Goel
Wilfred Johnson	Communications	HR and Support			Linda Penman					Becky Wu
	Shawna Lode*	Christine Wetzler^			Carrie May					IT
	Ashley Jared	Jessica Mort			Linda Berg					Kerry Carman
		Serena Iutzeler ^^								Michael Johnson
* reports to Bret Mills		Jeffrey Taggart^^								Gabe Fleming
^ reports to Lori Beary		Callie Rasmussen								Bob Vipond
^^ half-time		Megan Seuferer								
83	21		13		14		14		22	
updated 5-22-09										

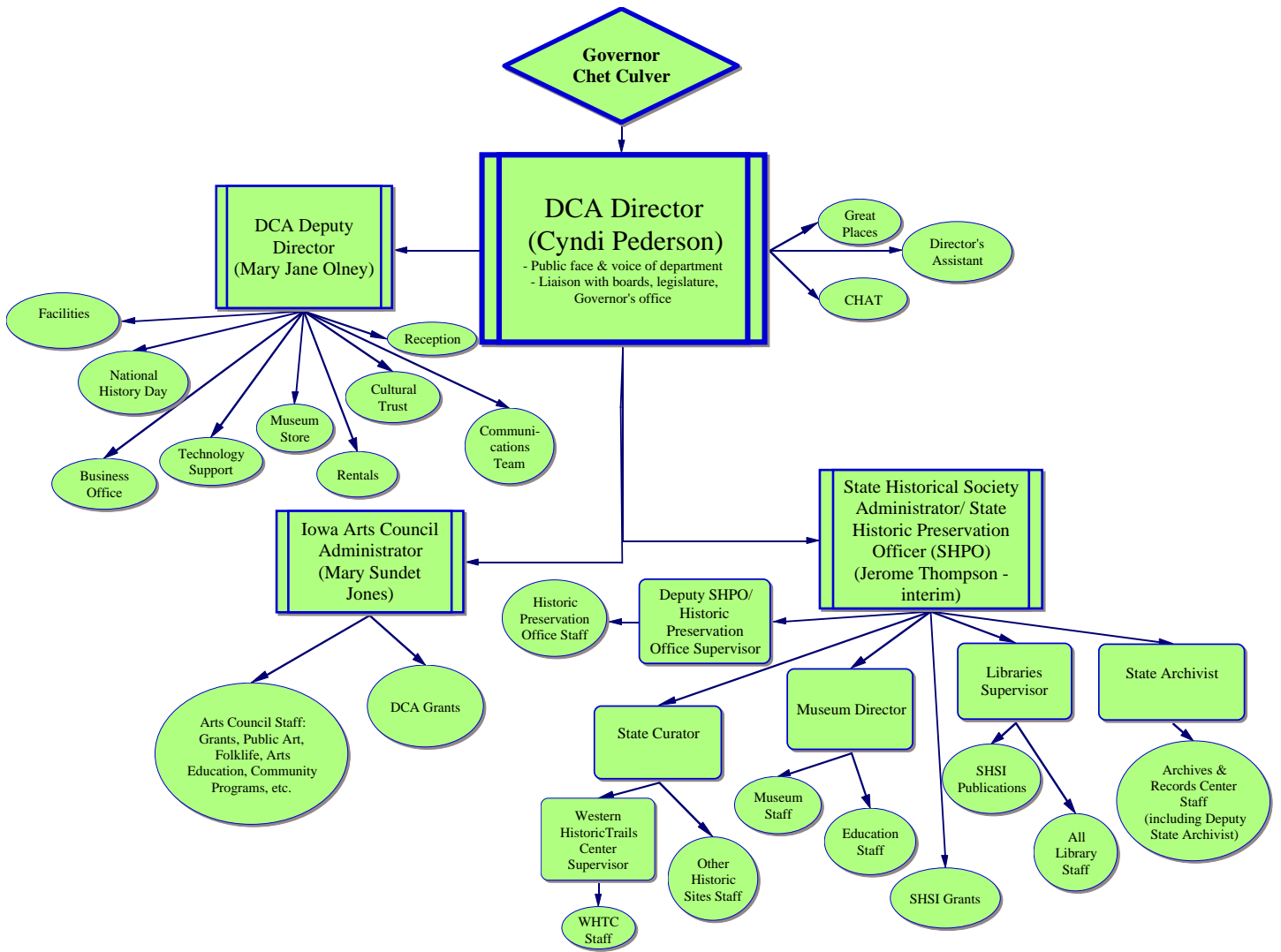

IOWA PUBLIC EMPLOYMENT RELATIONS BOARD

TABLE OF ORGANIZATION

Total Staff = 10

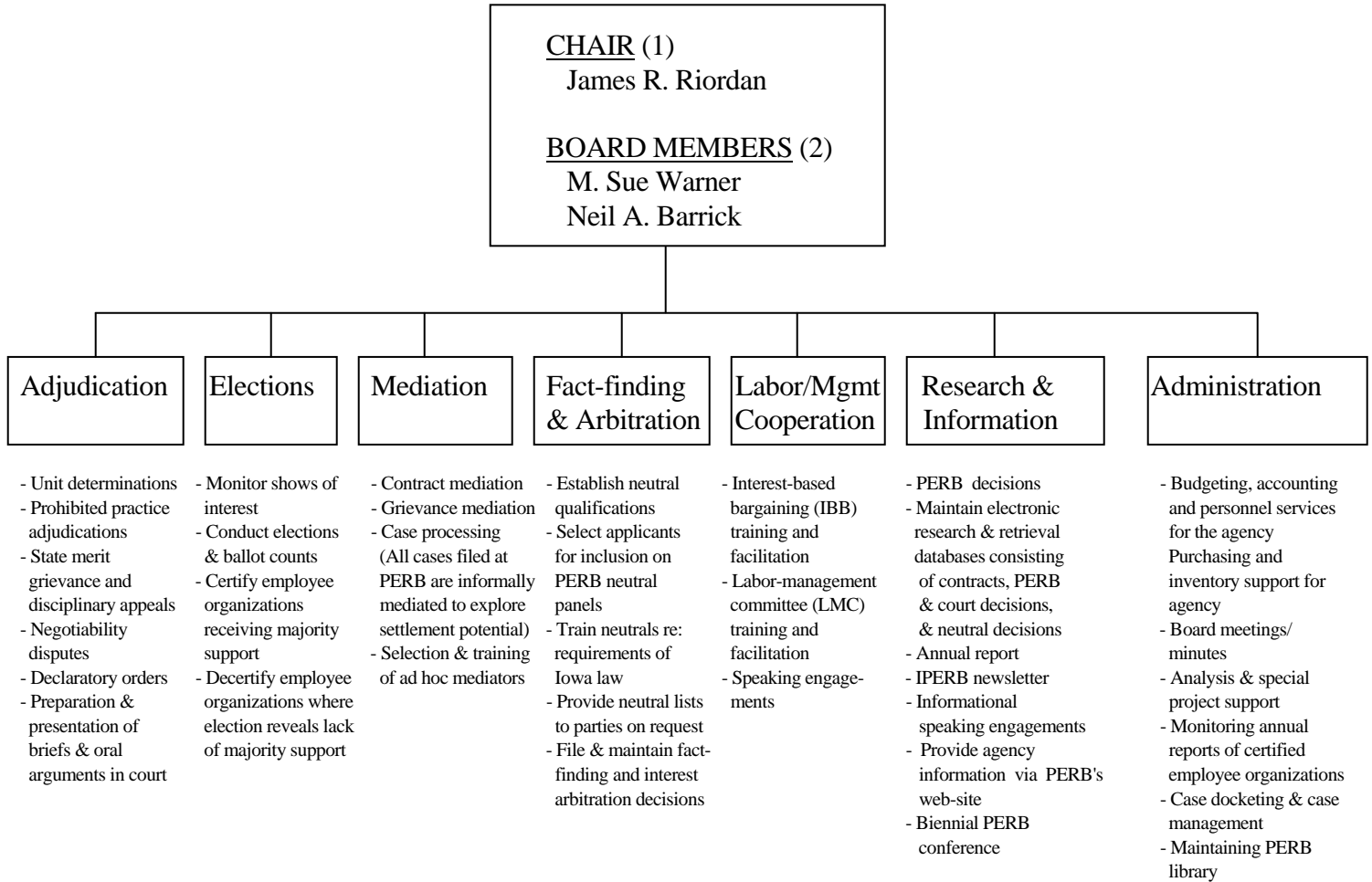

PROFESSIONAL STAFF: (4)	
Jan Berry	Administrative Law Judge/ Counsel
Susan Bolte	Administrative Law Judge/ Coordinator of Neutral Services
James McClimon	Administrative Law Judge/ Coordinator of Mediation Services & Alternative Dispute Resolution Processes
Diana Richeson	Administrative Law Judge

SUPPORT STAFF: (3)	
Leisa Luttrell	Human Resources Associate
Nancy Anders	Legal Secretary 2
Barbara Marchant	Administrative Secretary

510 East 12th Street, Suite 1B
 Des Moines IA 50319
 515/281-4414 FAX 242-6511
 E-mail address: iaperb@iowa.gov
 Agency Website: <http://iowaperb.iowa.gov>

Education Subcommittee

Iowa Department for the Blind Accounting & Maintenance 4/1/09

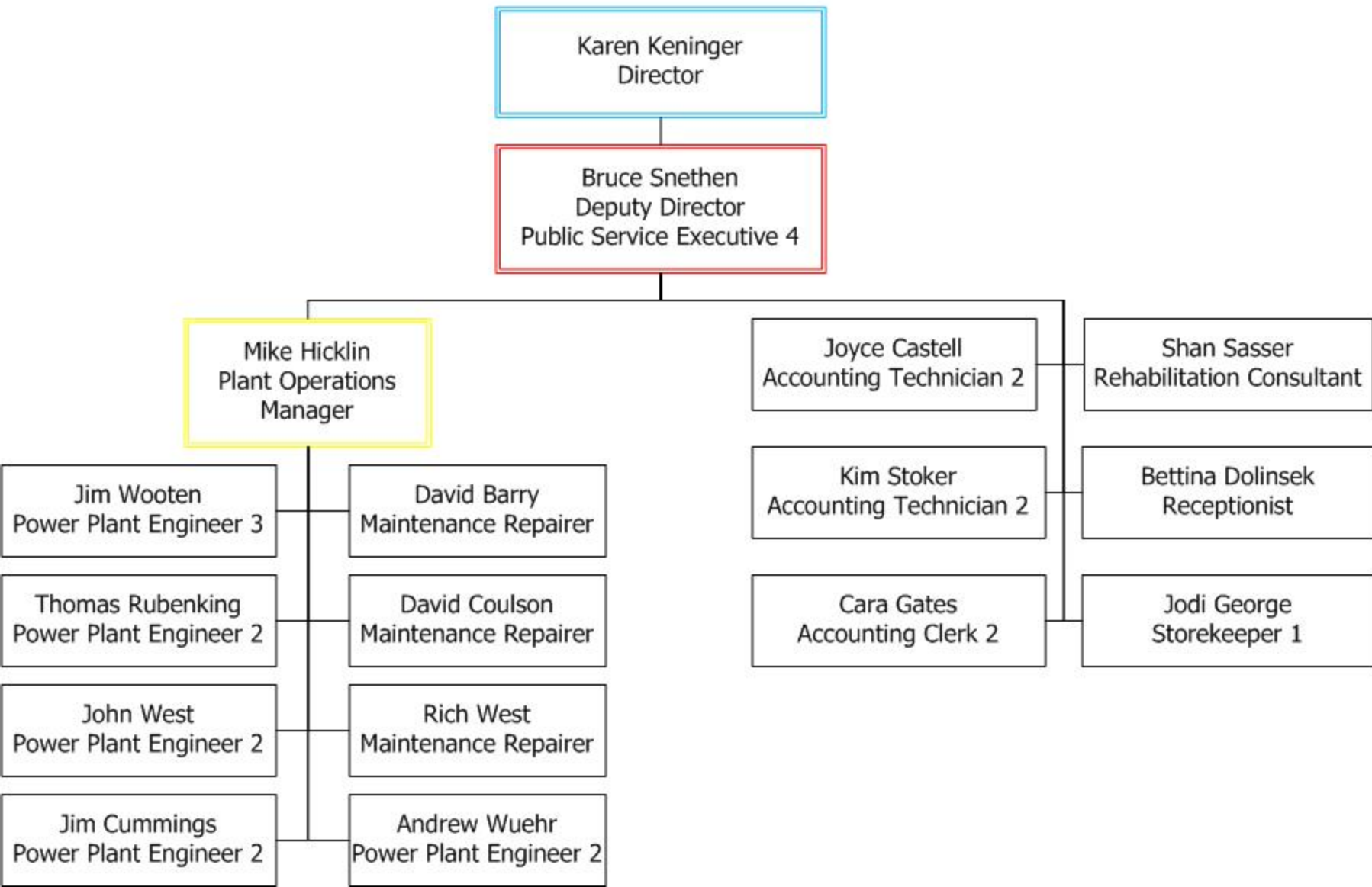

Iowa Department for the Blind Orientation & Adjustment Center 4/1/09

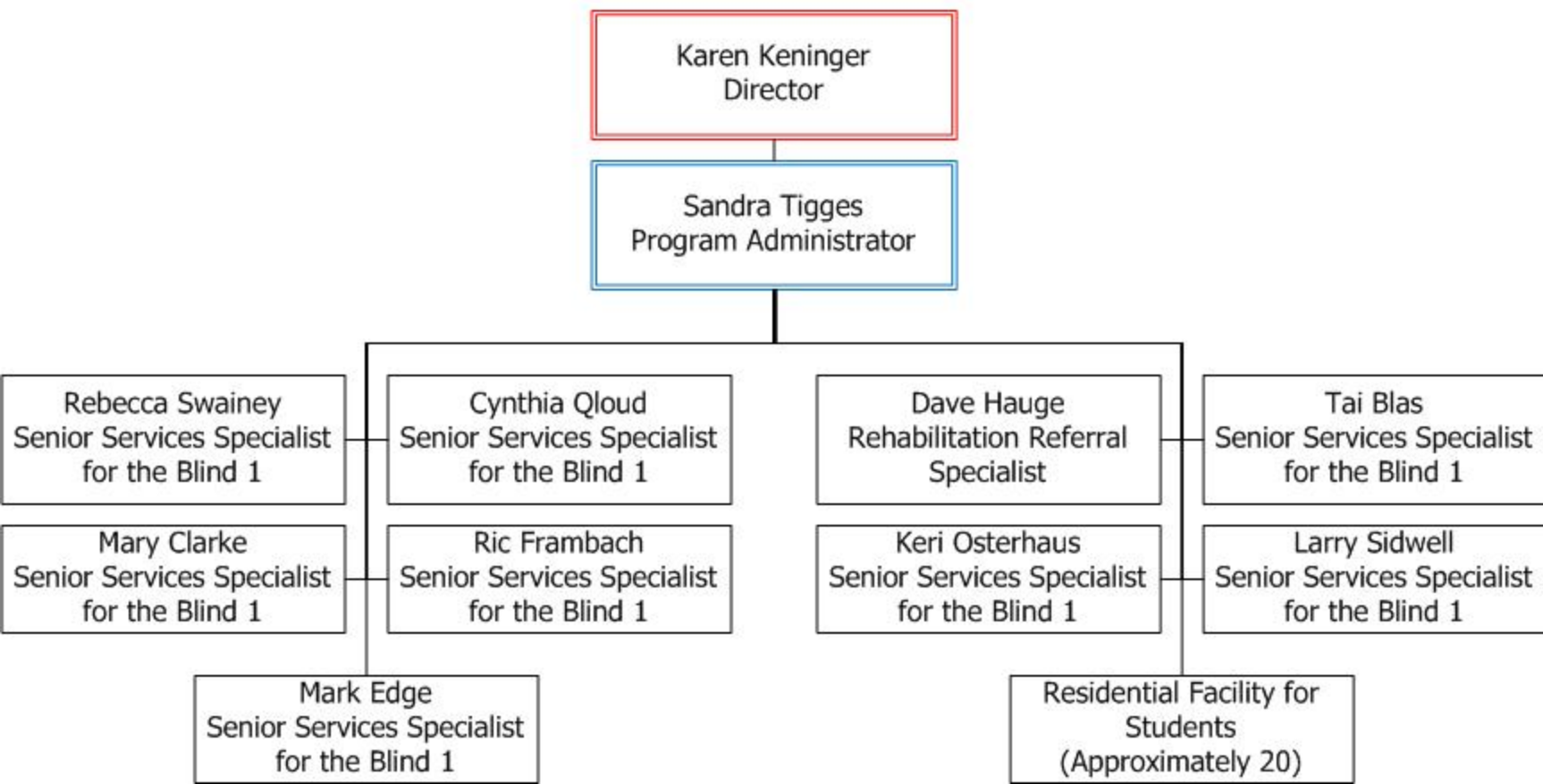

Iowa Department for the Blind Library for the Blind & Physically Handicapped Circulation – 4/1/09

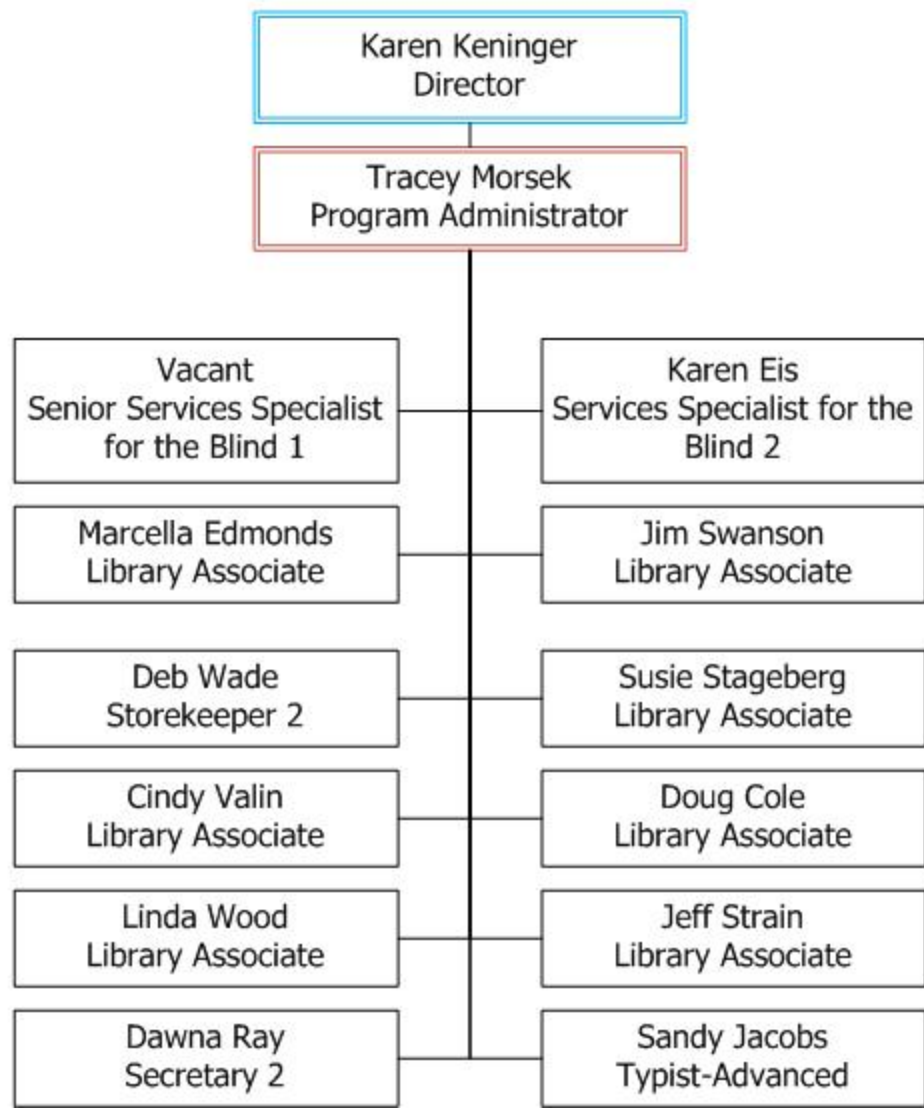

Iowa Department for the Blind
Library for the Blind & Physically Handicapped
Production 4/1/09

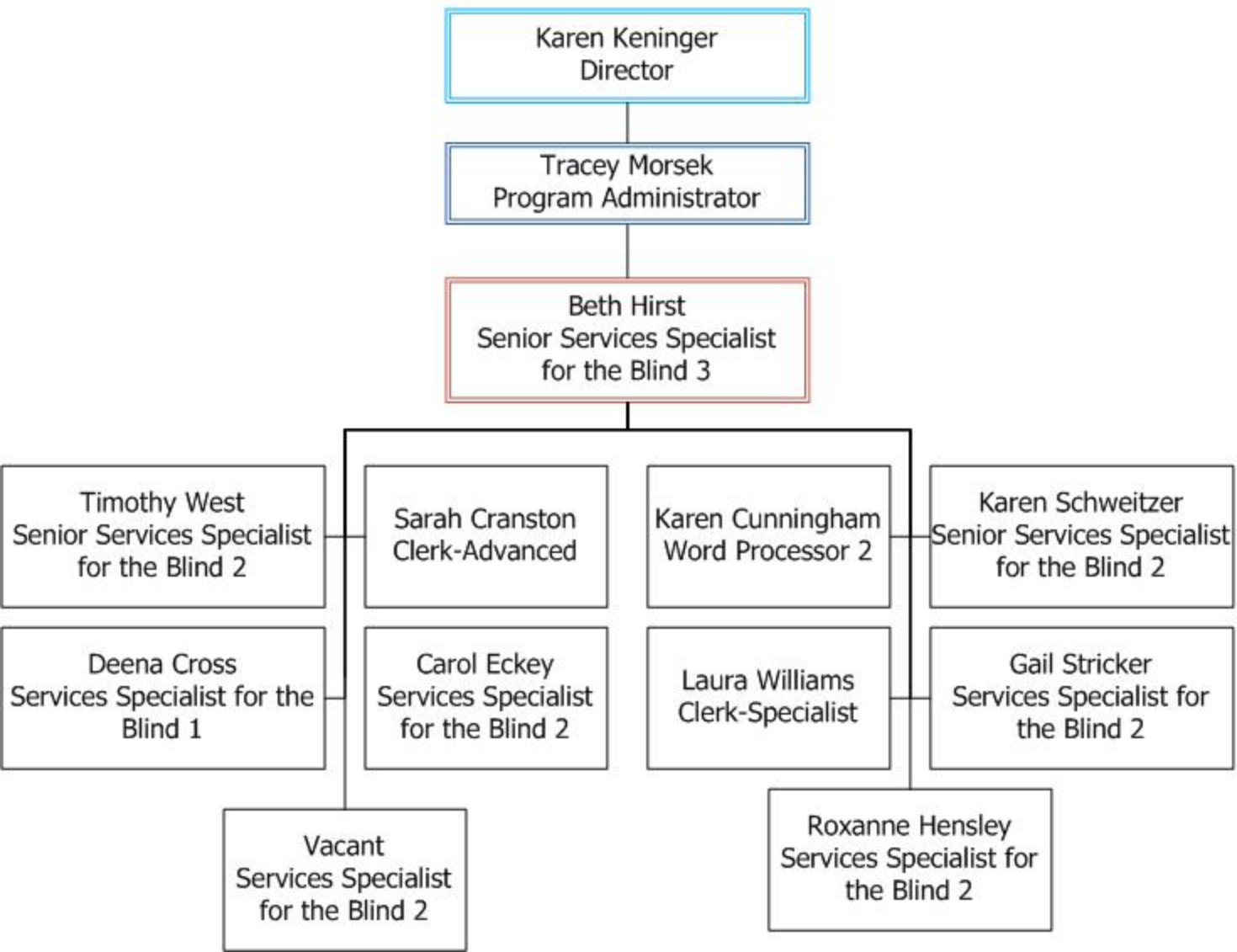

Iowa Department for the Blind Field Operations & Access Technology Chart 2 4-1-09

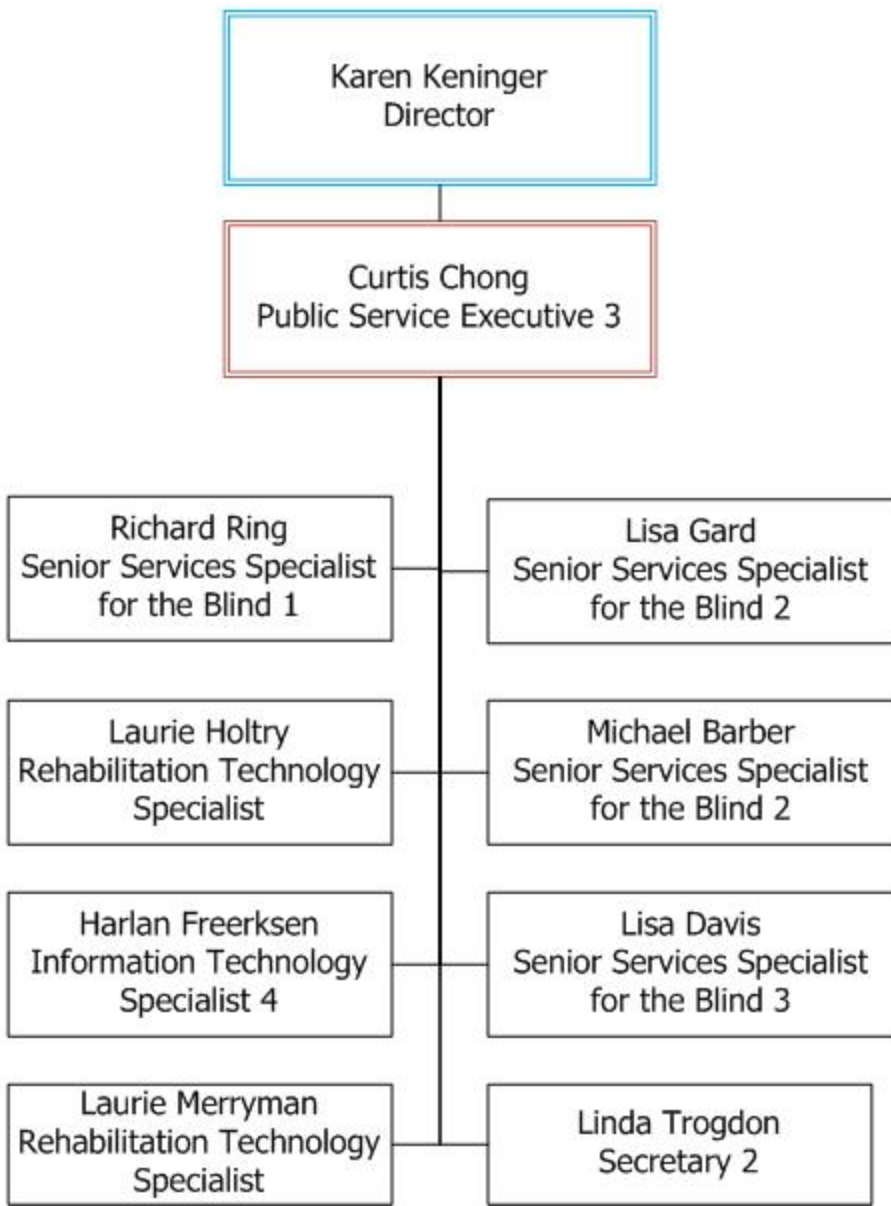

Iowa Department for the Blind Field Operations & Access Technology Chart 1 4/1/09

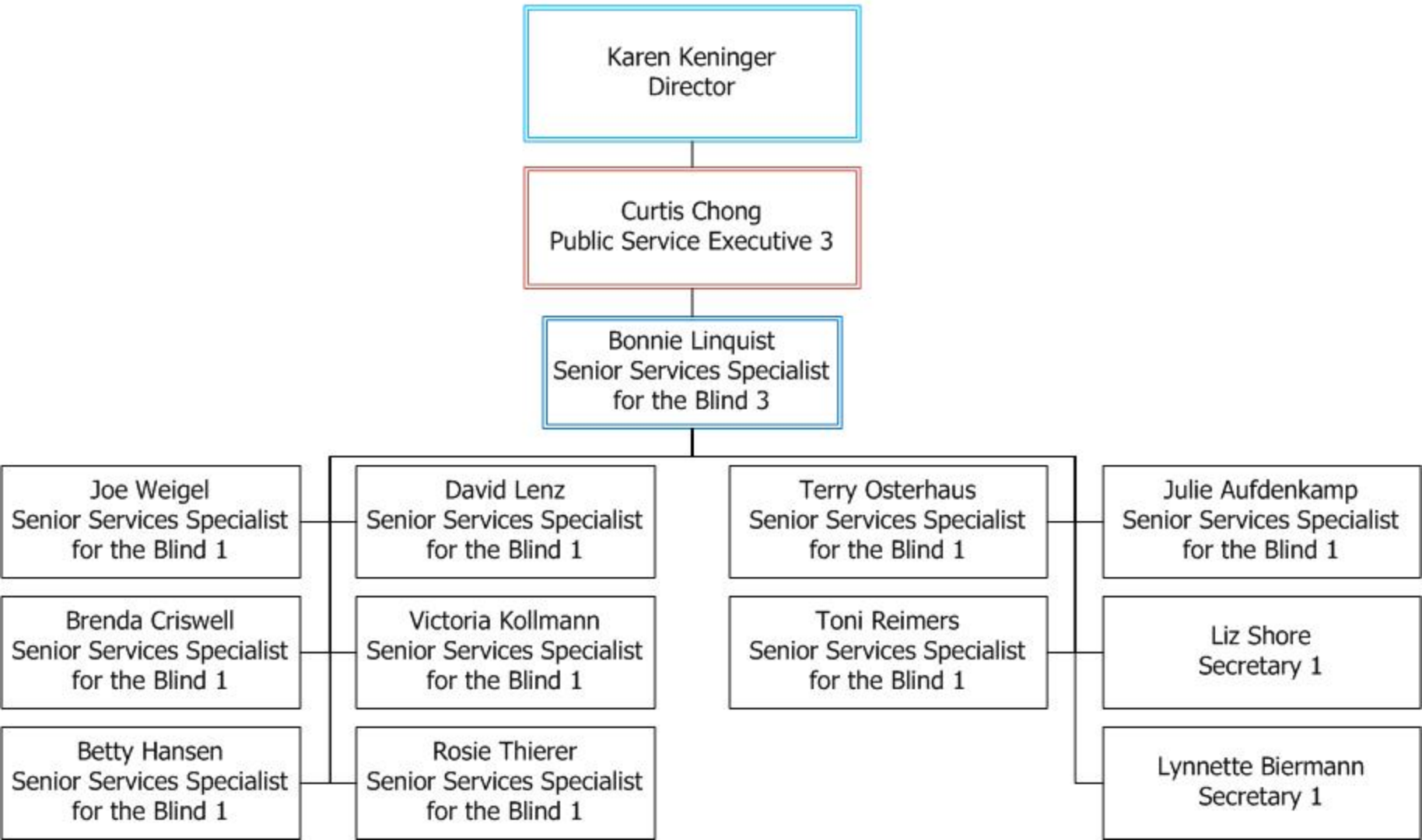

Iowa Department for the Blind Field Operations - Independent Living 4/1/09

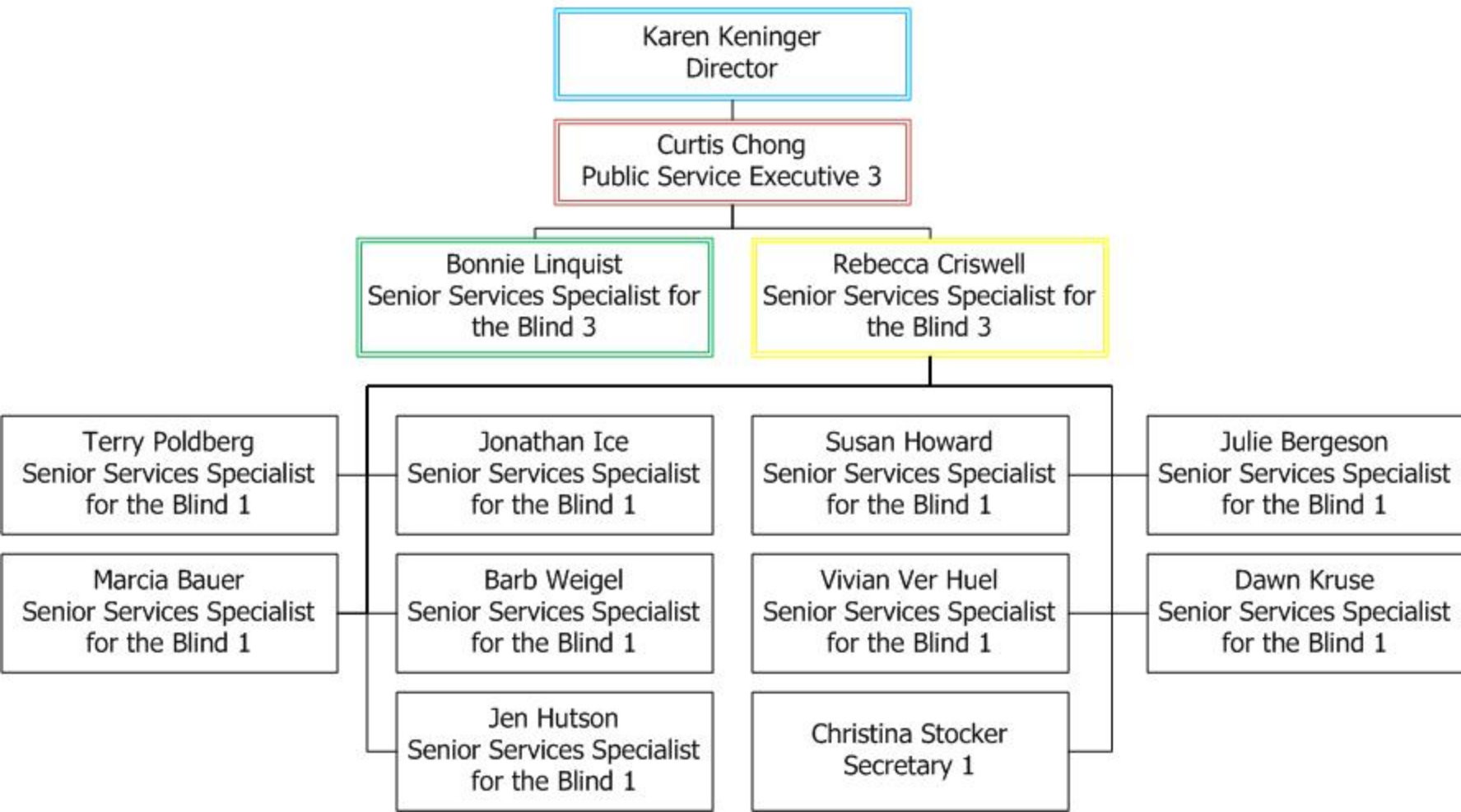

Iowa Department for the Blind Business Enterprises Program 4/1/09

Karen Keninger
Director

Roger Erpelding
Program Administrator

Tim Wigans
Services Specialist
for the Blind 2

Mark West
Services Specialist
for the Blind 2

30 Cafeterias &
Vending Facilities

Donna Carroll
Secretary 1

Iowa Department for the Blind Administration 4/1/09

```
graph TD; A[Karen Keninger  
Director] --- B[Carolyn Hicklin  
Administrative Secretary]; A --- C[Tiffany Bickell  
Services Specialist  
For the Blind 1];
```

Karen Keninger
Director

Carolyn Hicklin
Administrative Secretary

Tiffany Bickell
Services Specialist
For the Blind 1

Iowa Department for the Blind Program Administration 4/1/09

Chester J Culver
Governor

Commission for the Blind
Sandi Ryan, Chair
Michael Hoenig
Steve Hagemoser

Karen Keninger
Director

Bruce Snethen
Deputy Director
Public Service Executive 4
Fiscal/Administration

Roger Erpelding
Program Administrator
Business Enterprises
Program

Curtis Chong
Public Service
Executive 3
Field Operations & Access
Technology

Tracey Morsek
Program Administrator
Library for the Blind &
Physically Handicapped

Sandra Tigges
Program Administrator
Orientation &
Adjustment Center

IOWA DEPARTMENT OF EDUCATION

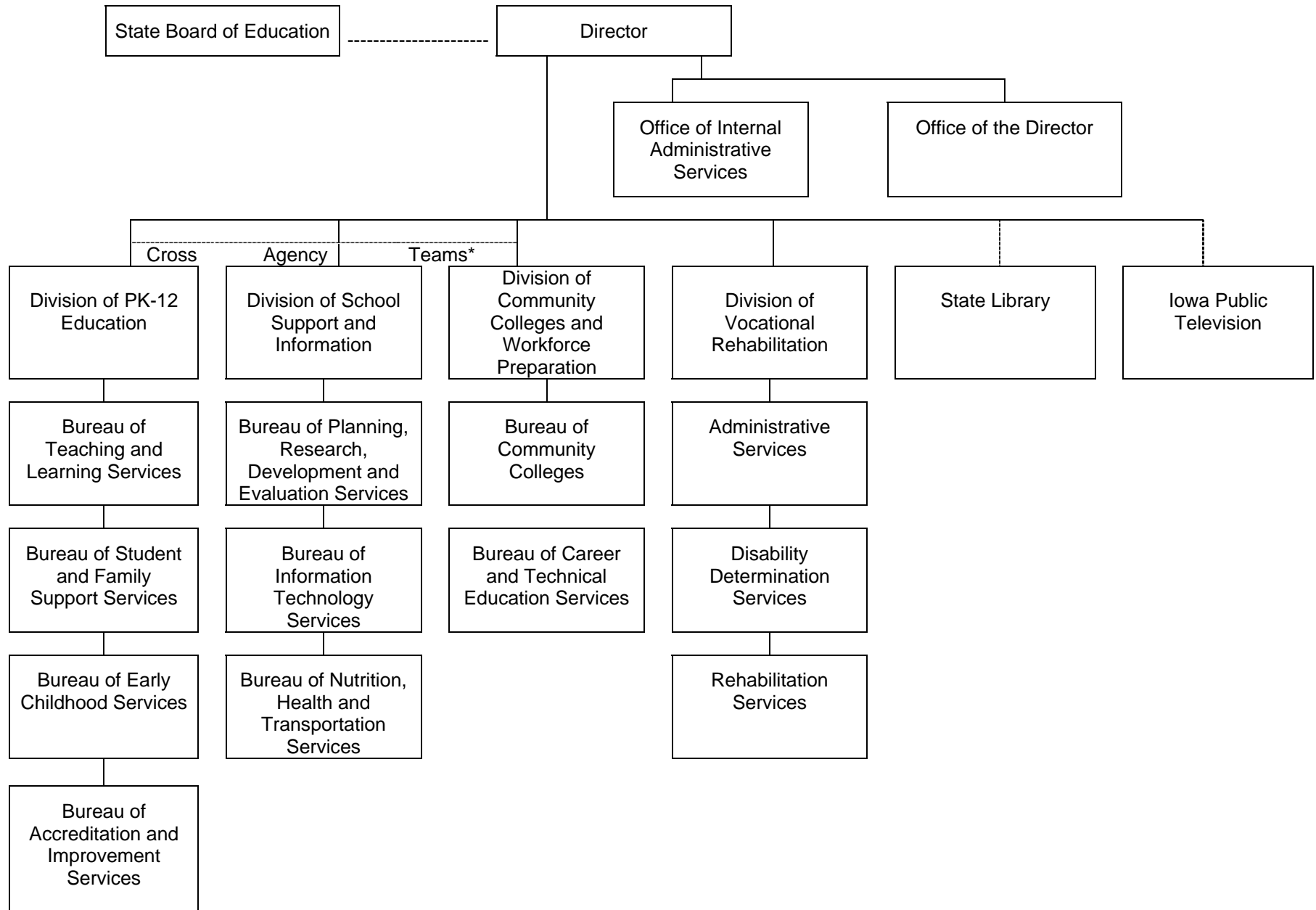

* Data Quality, Program & Agency Improvement, PreK-14 Articulation



Iowa Department of Education

Championing excellence for all Iowa students through leadership and service



- Home
- Community Colleges & Workforce Preparation
- Adult Literacy
- Career Planning
- Career & Technical Education
- Community Colleges
- Mine Safety
- National Crosswalk Service Ctr
- Operating While Intoxicated
- Veteran & Military Education
- Professional Development
- PK-12 Education**
- Accreditation & Program Approvals
- Administrator Quality
- Adv. Learning Opportunities
- Award & Exchange Programs
- Content Areas
- Data Reporting
- Diverse Learners
- Early Childhood
- Educational Technology
- Educator Quality
- High School Focus
- Iowa Core Curriculum
- Learning Supports
- No Child Left Behind
- Nutrition Programs
- Options For Ed. Choice
- School Business & Finance
- School Facilities
- School Transportation
- School-Based Programs & Services
- Special Education
- Standards, Benchmarks And Grade Level Indicators
- Student Assessment
- Title Programs

Organization Chart

Department of Education Organizational Outline

Director

- Office of the Director
 - Chief of Staff/State Board Liaison
 - Public Relations/Graphic Artist
 - Legal Counsel
 - Policy Liaison
- Office of Internal Administrative Services
 - Contract and Budgeting Monitoring
 - Payroll and Acquisition
 - Personnel Services
 - Department Budget
 - Auditing and Oversight of Budgeting Practices
- Division of Community Colleges and Workforce Preparation
 - Career & Technical Education Services
 - High School | CTE Programs
 - Community College CTE Programs
 - Perkins IV (Basic & Tech Prep Grants)
 - Community College Services
 - Adult Education/Adult Literacy
 - Community College Accreditation
 - [ESL](#) / [ELL](#)
 - GED
 - [MSHA](#) (Mine Safety)
 - MIS (Management Information Systems)
 - National Crosswalk Service Center
 - State Mandated [OWI](#) Training
 - Veterans & Military Programs
- Division of School Support and Information Services
 - Planning, Research, Development, and Evaluation Services
 - Data Collection/Acquisition/Project Easier/Student Data System
 - Data Analysis/Statistical Analysis
 - Research Application and Applicability
 - Program Evaluation/Diagnosis/Research and Development
 - Accountability/Progress Monitoring
 - Data Warehouse
 - Information Technology Services
 - Internal Technology Services
 - Development of Information System/Services
 - Nutrition, Health and Transportation Services
 - Federal Food and Nutrition Programs
 - School Bus Inspections and Services
 - School Health Services
 - Finance, Facilities, and Operation Services
 - Finance, Facilities, Reorganization, Feasibility Studies
- Division of PreK-12 Education Programs
 - Teaching and Learning Services
 - Educator Quality
 - Instructional Technology
 - Curriculum and Instruction
 - Professional Development

Search



[\[Advanced Search\]](#)

Priority Links

- ▶ [About Us](#)
- ▶ [About the Director](#)
- ▶ [Audio Broadcasts](#)
- ▶ [Calendar](#)
- ▶ [Data & Publications](#)
- ▶ [Deadlines](#)
- ▶ [District & AEA Reports](#)
- ▶ [Laws & Regulations](#)
- ▶ [Legislation Information](#)
- ▶ [Newsroom](#)
- ▶ [State Board of Education](#)
- ▶ [Teacher Licensure](#)

Resources

- ▶ [A-Z Programs List](#)
- ▶ [Career Opportunities](#)
- ▶ [Contract Bids & RFPs](#)
- ▶ [D.E. Secure Reporting Site](#)
- ▶ [Directories](#)
- ▶ [Education Statistics](#)
- ▶ [FAQs](#)
- ▶ [Grants](#)
- ▶ [Need Help?](#)

- Title I, II, III, IV, V
- Assessment Practices
- Program Budgeting
- Student and Family Support Services
 - Special Education
 - Learning Supports/At-risk & Alternative Schools/Programs
 - Medicaid
 - Safe and Drug-Free Schools
 - Assessment Practices
 - Program Budgeting
- Early Childhood Services
 - 4 Year-Old Preschool
 - Special Education, Early Childhood
 - Shared Visions
 - Empowerment Liaison
 - Headstart
 - Early Access
 - Assessment Practices
 - Program Budgeting
- Accreditation and Improvement Services
 -  LEA ,  AEA , Practitioner Preparation Accreditation and Approval
 - Charter, Specialty Approved schools, Open Enrollment, etc.
 - Phase II Visits
 - Monitoring of SPED, Perkins

 [Table of Organization](#) 2009-01-21 06:42:05

[DE Sitemap](#) | [Educational Partners](#) | [Contact Us](#) | [Website Feedback](#)

Iowa Department of Education: 400 E 14th St | Des Moines, IA 50319-0146 | Ph: 515-281-5294

BOARD OF REGENTS
STATE OF IOWA
ORGANIZATIONAL CHART

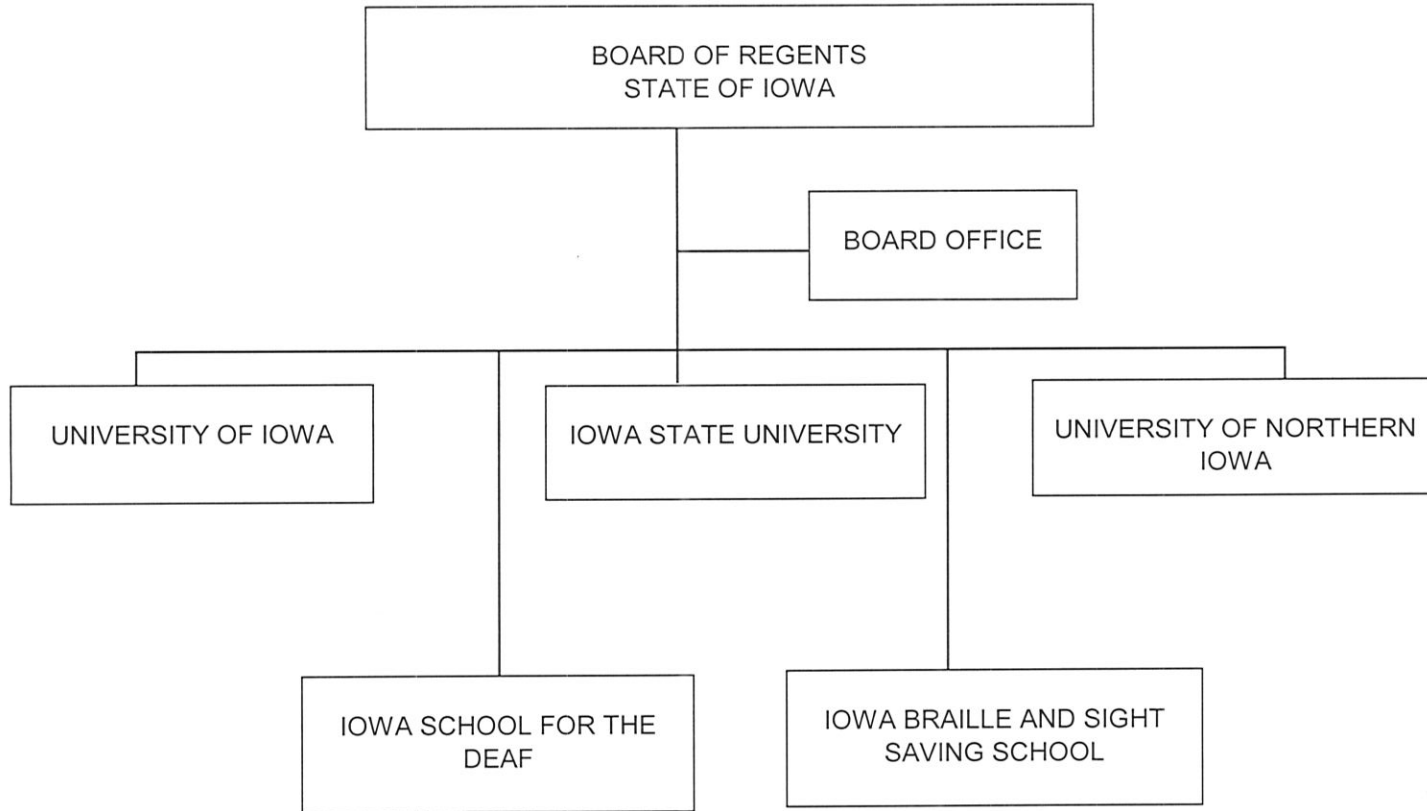

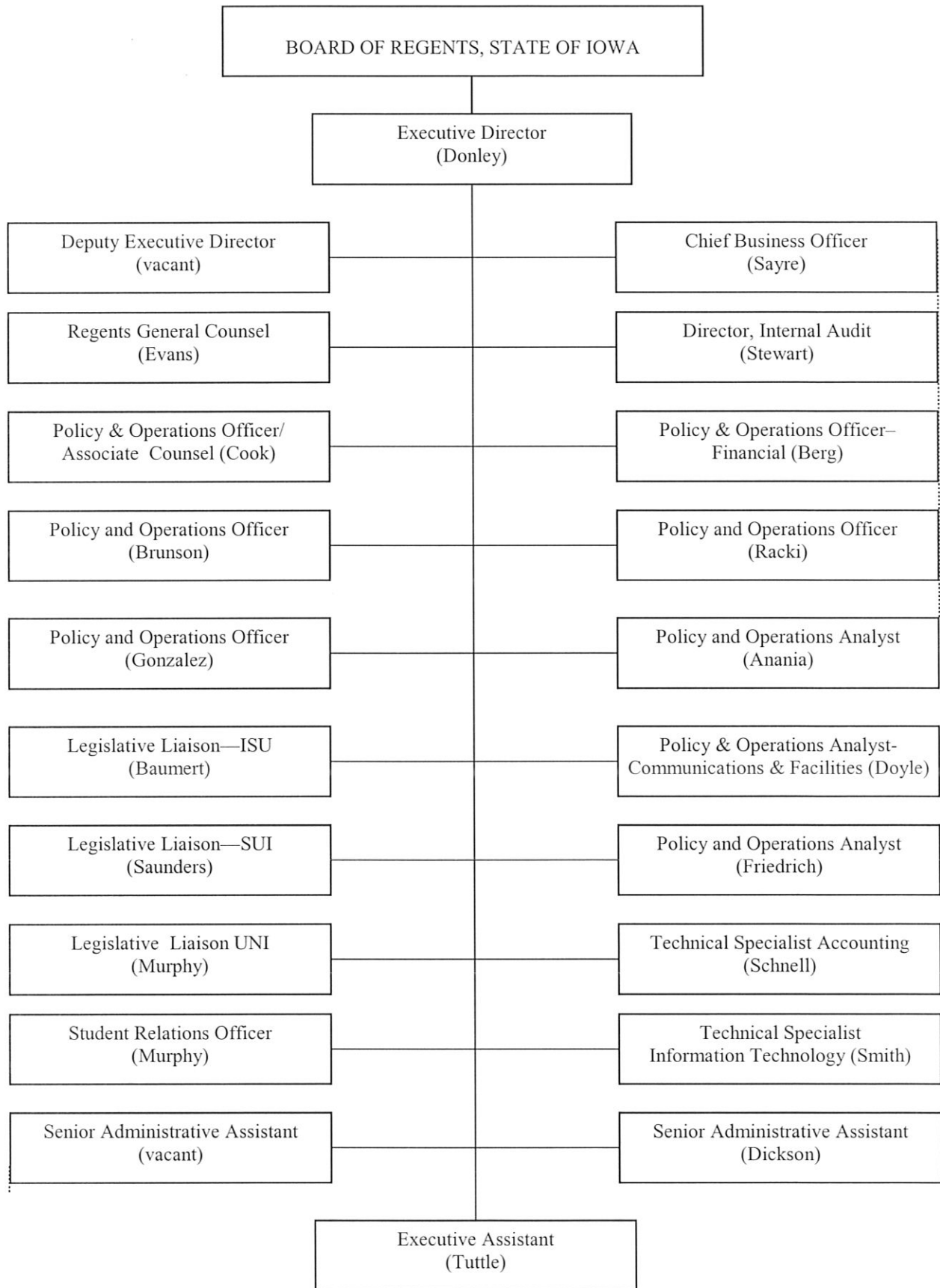

October 2008



ORGANIZATIONAL CHART

President
Sally Mason

Chief of Staff
M. Braun

Internal Audit
T. Stewart, Director
Board of Regents, State of Iowa

D. Willard, Spec Asst to the President
Governmental Relations

Office of University Relations
S. Parrott, Director

Sexual Assault Response Coordinator
M. DiCarlo (Interim position)

Intercollegiate Athletics
G. Barta, Director

Office of the Ombudsman
L. Cox, C. Joyce

Special Asst to the President for Equal Opportunity & Diversity and Assoc Provost
M. David

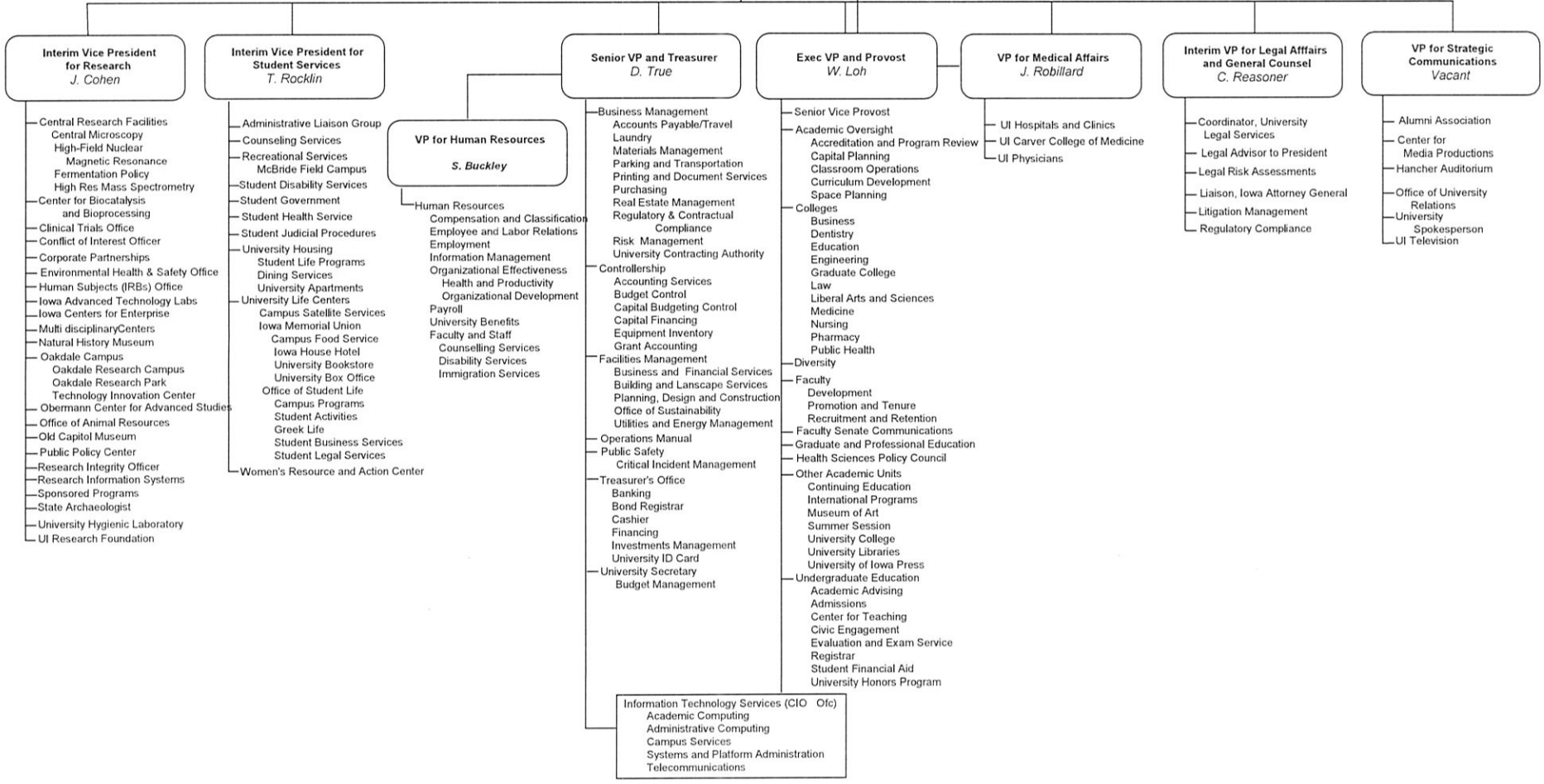

BOARD OF REGENTS, STATE OF IOWA

IOWA STATE UNIVERSITY
Gregory L. Geoffroy
President

EXECUTIVE ASSISTANT TO THE
PRESIDENT
Tahira K. Hira

ISU FOUNDATION
Daniel P. Saftig, President & CEO

ALUMNI ASSOCIATION
Jeffery W. Johnson, President & CEO

DIVISION OF STUDENT
AFFAIRS
Thomas L. Hill
Vice President

RESEARCH & ECONOMIC
DEVELOPMENT
Sharron S. Quisenberry
Vice President

DIVISION OF ACADEMIC AFFAIRS
Elizabeth Hoffman
Executive Vice President & Provost
See Page 2

EXTENSION AND
OUTREACH
Jack M. Payne
Vice President

DIVISION OF
BUSINESS AND FINANCE
Warren R. Madden
Vice President

UNIVERSITY MARKETING
C Custer, Director

OMBUDS OFFICE
E Newell, Ombuds Officer

SUSTAINABILITY PROGRAMS
M Rankin, Director

INTERNAL AUDIT
T Stewart, Director,
Board of Regents, State of Iowa

GOVERNMENTAL RELATIONS
See President's Office
Organization Chart

ATHLETICS
J Pollard, Director

EQUAL OPPORTUNITY & DIVERSITY
C Espinoza, Director

UNIVERSITY COUNSEL
P Tanaka, Counsel

UNIVERSITY RELATIONS
J McCarroll, Director

ENROLLMENT SERVICES
K Jones, Assistant Vice
President & Registrar

DEAN OF STUDENTS
D Somerville, Dean

LIBRARY
O Madison, Dean

INFORMATION TECHNOLOGY
SERVICES
J Davis, Vice Provost &
Chief Information Officer

FACILITIES PLANNING &
MANAGEMENT
C Ahoy, Associate Vice
President

HUMAN RESOURCE SERVICES
C Espinoza, Associate Vice
President

ADMISSIONS
M Harding, Director

STUDENT COUNSELING SERVICE
T Mason, Assistant Vice
President for Student Affairs &
Director of SCS

COLLEGE OF AGRICULTURE
AND LIFE SCIENCES
W Wintersteen, Dean

COLLEGE OF BUSINESS
L Hira, Dean

BUSINESS SERVICES
A Meyer, Director

CONTROLLER'S DEPARTMENT
S Fox, Controller

STUDENT FINANCIAL AID
R Johnson, Director

INTERNATIONAL STUDENTS
& SCHOLARS
J Dorsett, Director

COLLEGE OF DESIGN
M Engelbrecht, Dean

COLLEGE OF ENGINEERING
J Bernard, Interim Dean

ENVIRONMENTAL HEALTH
& Safety
A D Inyang, Director

IOWA STATE CENTER
M North, Executive Director

LEARNING COMMUNITIES
D Gruenewald, Co-Director
S Mickelson, Co-Director

ISU DINING
N Levandowski, Director

COLLEGE OF HUMAN SCIENCES
P White, Dean

COLLEGE OF LIBERAL ARTS &
SCIENCES
M Whiteford, Dean

PUBLIC SAFETY
J Stewart, Director

REIMAN GARDENS
T McLaughlin, Director

MEMORIAL UNION
R Reynolds, Director

DEPARTMENT OF RESIDENCE
P Englin, Director

COLLEGE OF VETERINARY
MEDICINE
J Thomson, Dean

GRADUATE COLLEGE
D Holger, Dean

TREASURER'S OFFICE
J Piscitello, Treasurer

UNIVERSITY MUSEUMS
L Pohlman, Director

STUDENT HEALTH CENTER
M Hendricks, Director

WOI RADIO GROUP
D Wirth, Manager

AMES LABORATORY, DOE
A King, Director

DIVISION OF ACADEMIC AFFAIRS
Elizabeth Hoffman
Executive Vice President & Provost
See Page 1

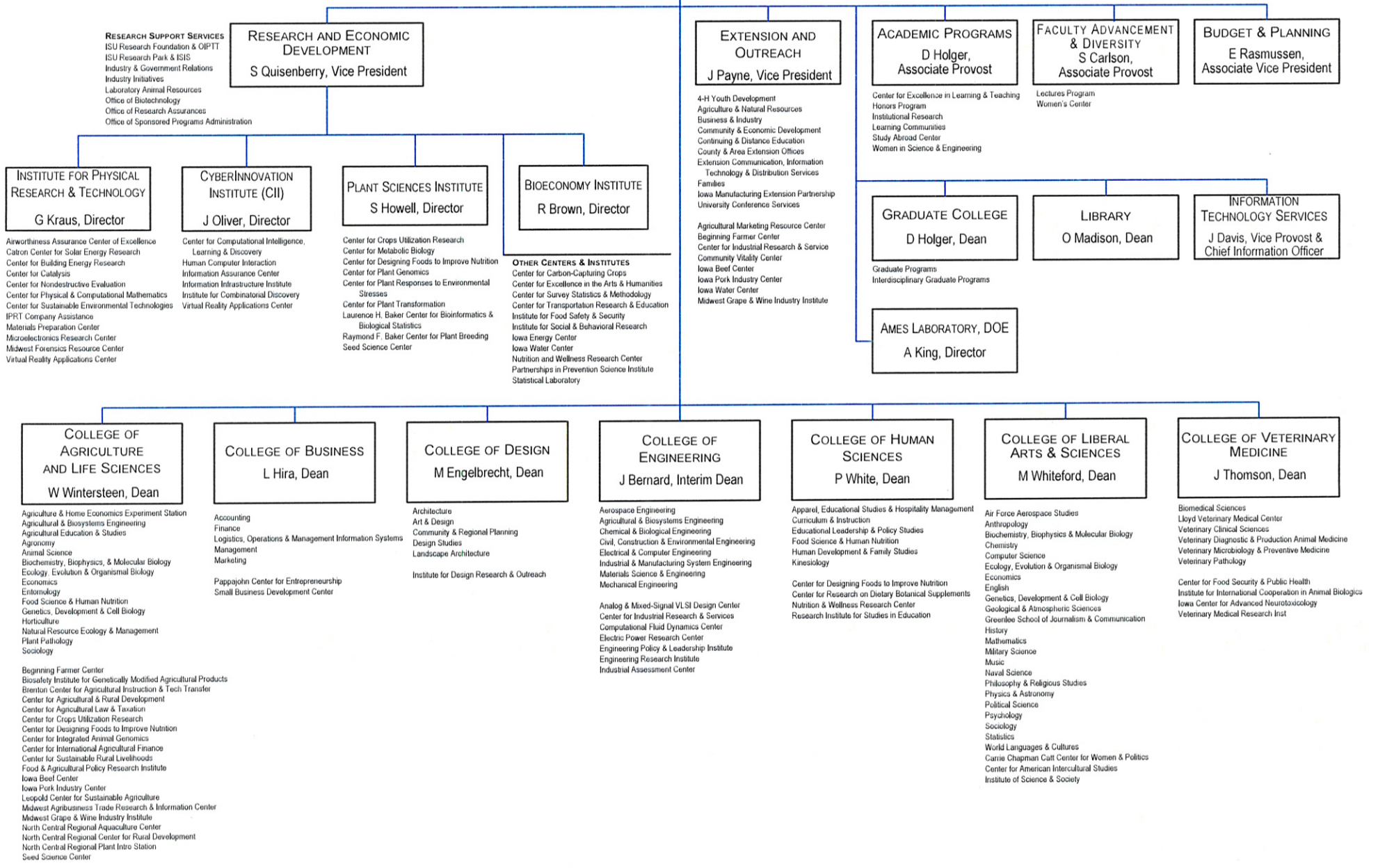

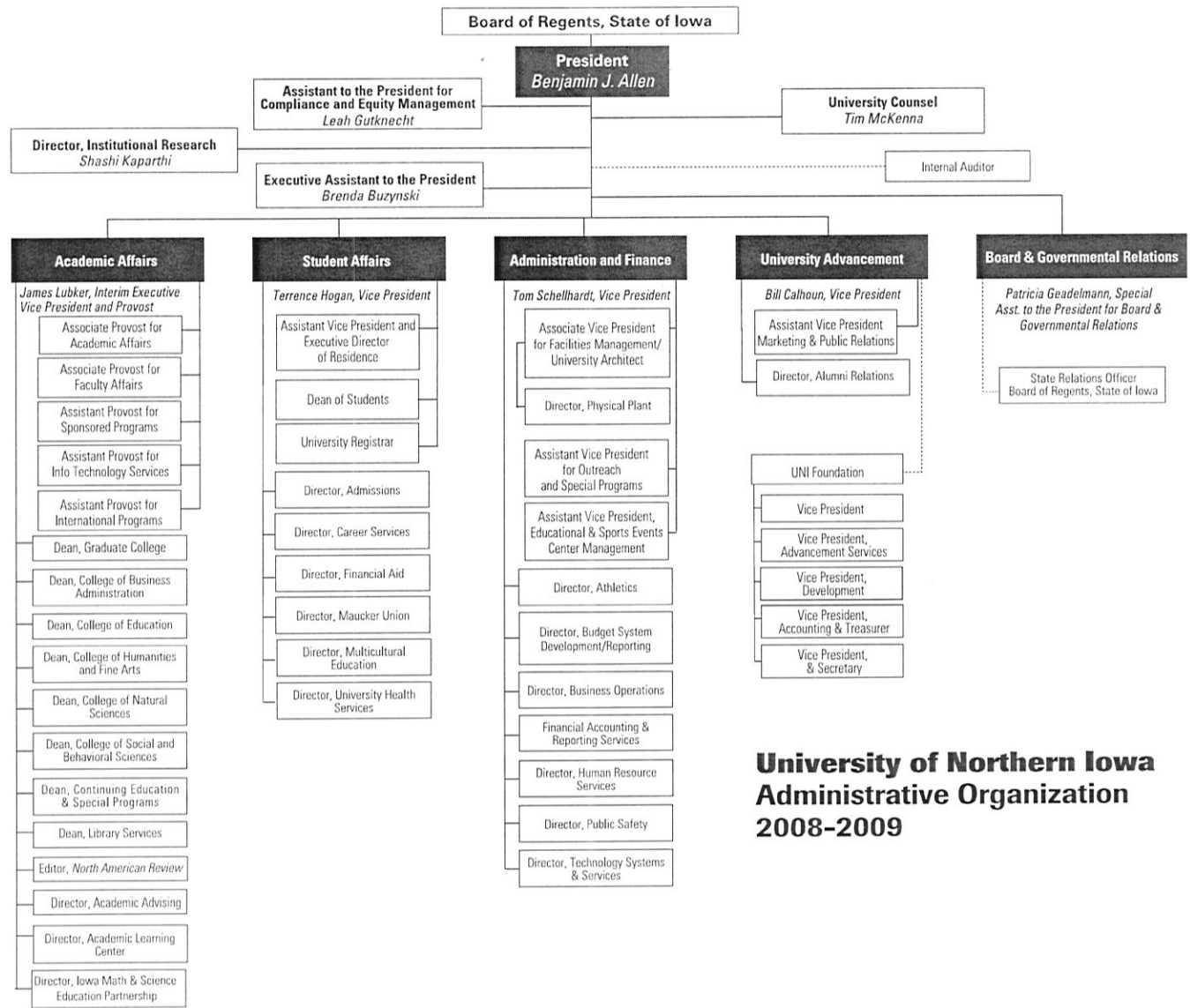

**University of Northern Iowa
Administrative Organization
2008-2009**

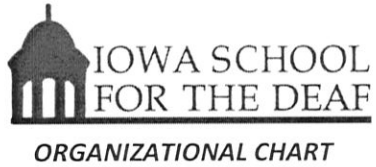

July 2008

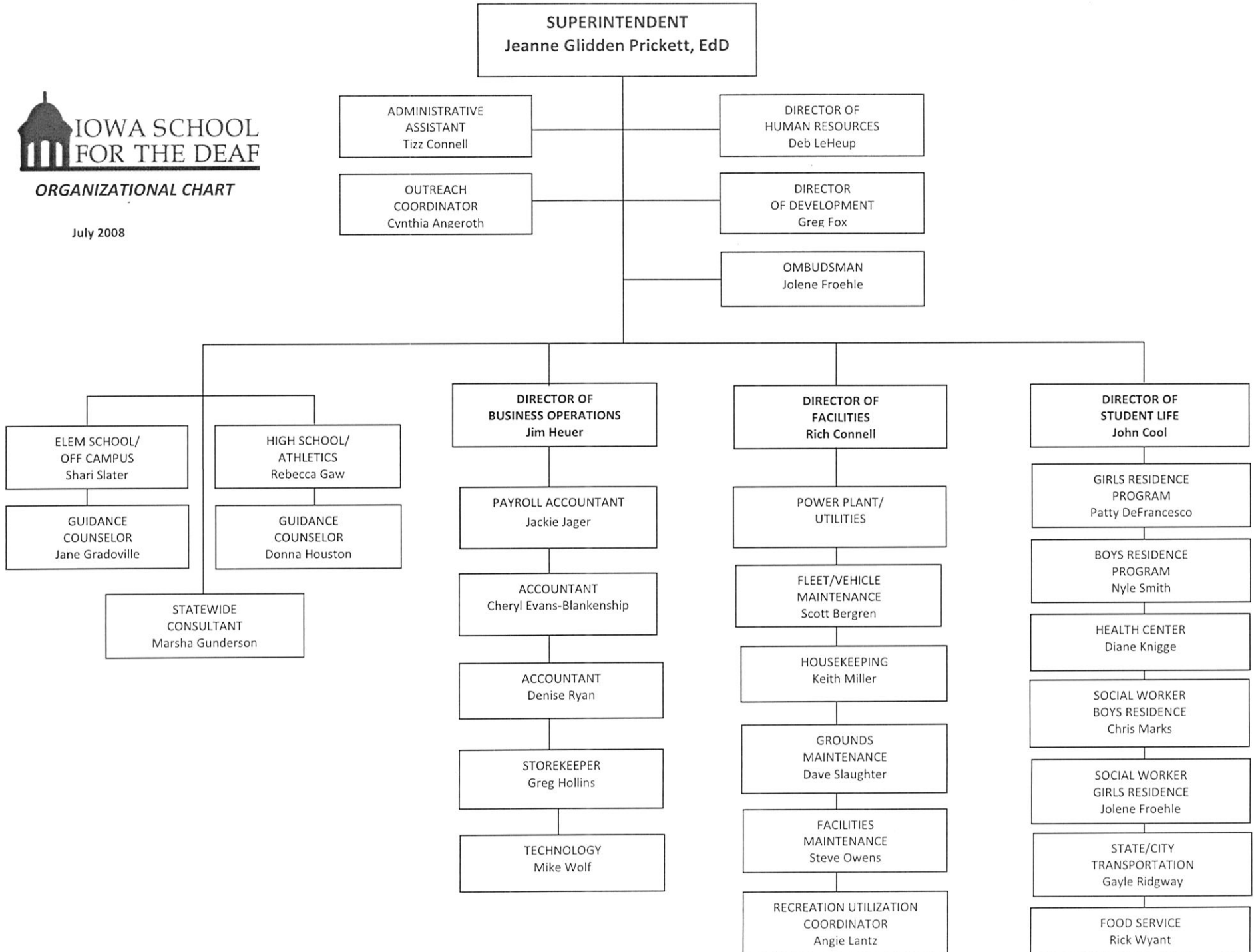

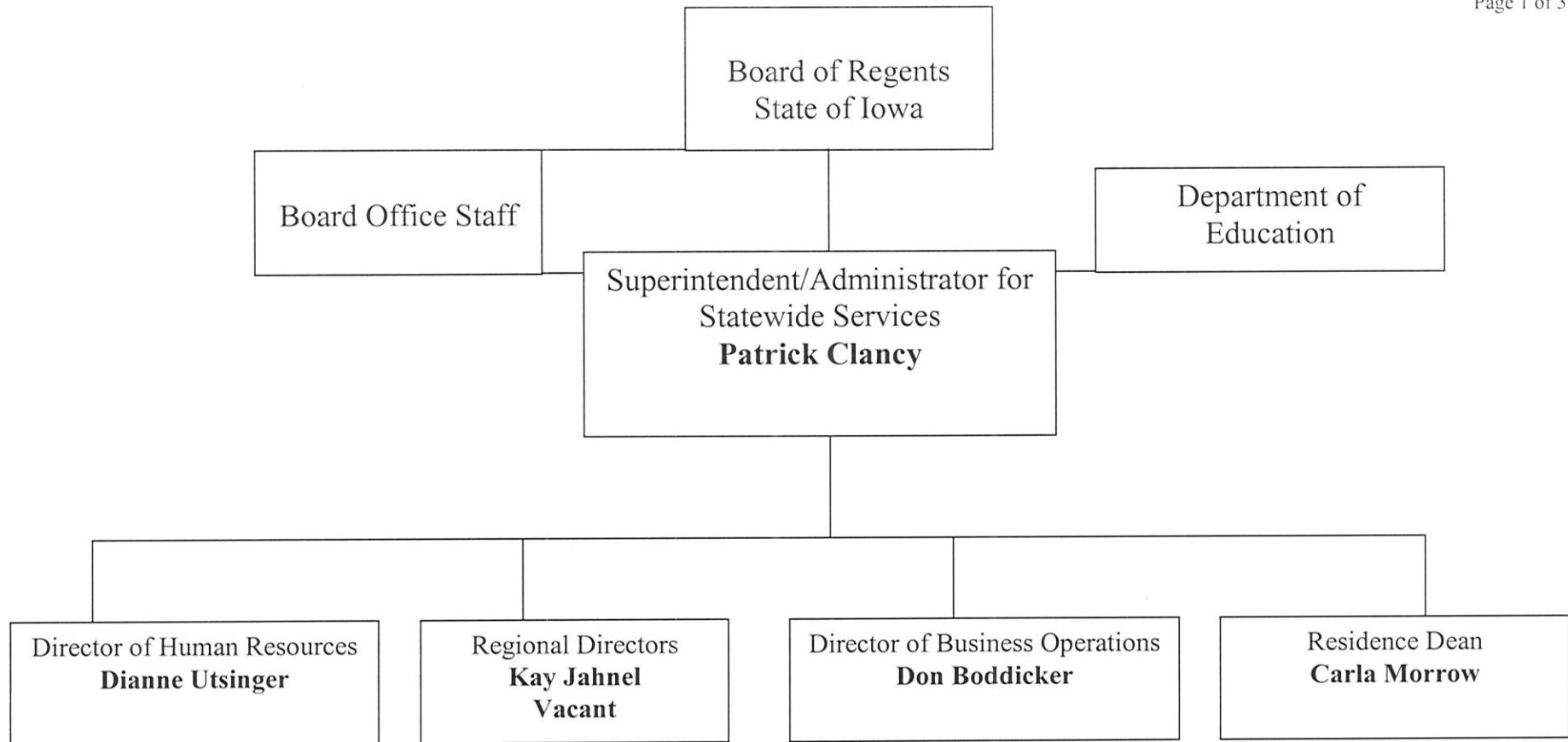

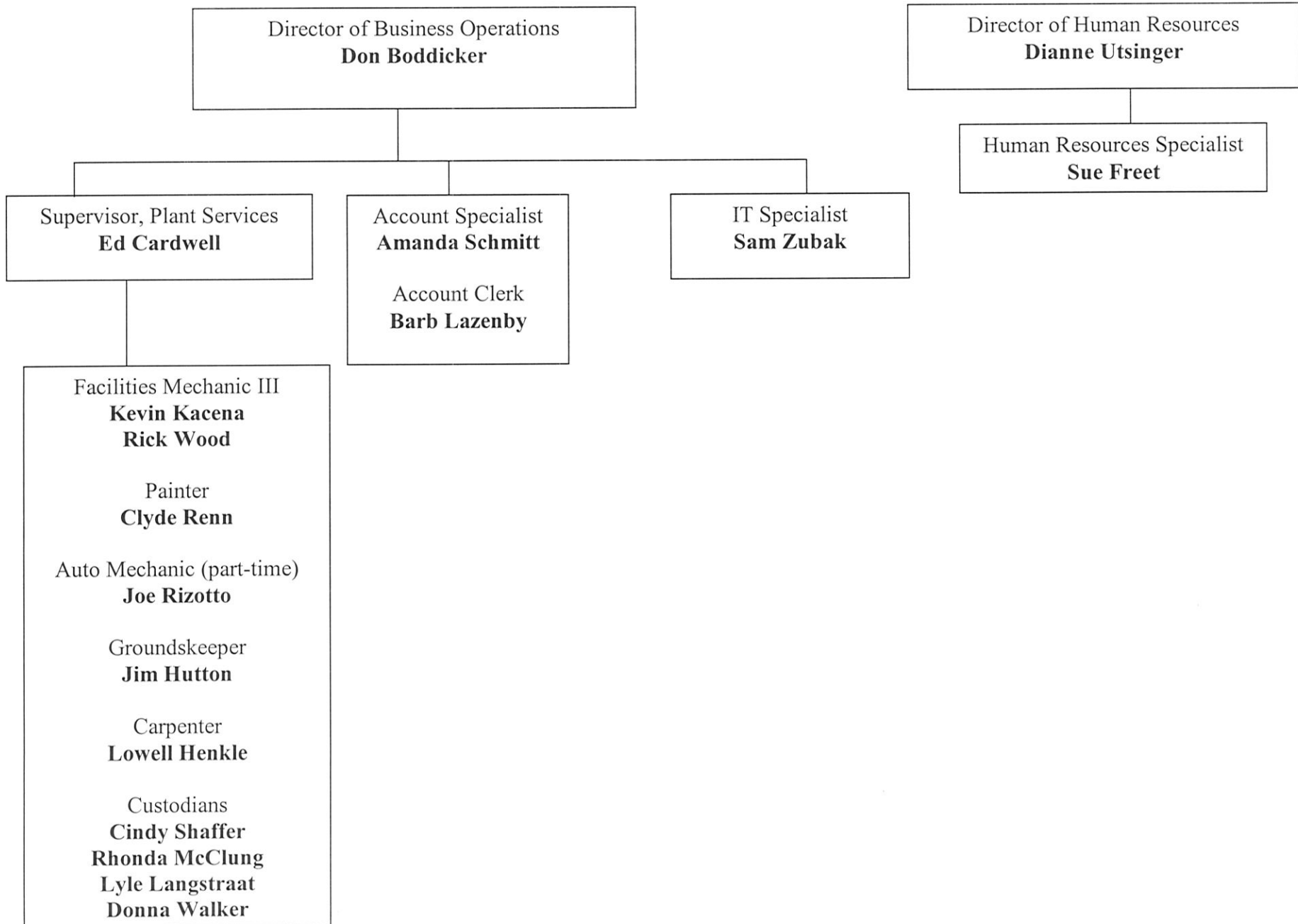

Superintendent/Administrator for
Statewide Services
Patrick Clancy

Teachers of the Visually Impaired
Joan Banse
Michelle Tauke
Deb Wilberg
Don Utsinger (PE, term appt. 08/09)
Para-Educators
Jan Bearbower
Ronna Platten
Patricia Wardenburg
Kelly West

Coordinator
Joan Pease (Deaf-Blind Grant)

RN
Becky Fisher
LPNs
Carol Henkel
Cindy Kremppes
LaDonna Pettit

Clerk IV
Kathy Hintz
Secretary II
Pat Barr

CONTRACTED SERVICES
Nicole Williamson (Speech/Language
Pathologist)
Barb Roberts (School Psychologist)
Linnea Starkey (Occupational Therapist)

RESIDENTIAL SERVICES
Residence Dean
Carla Morrow

Residential Programmers
Melissa Sadler
John Justice

Houseparent II
Ann Abernathy

Para-Educators
Barb Beau
Heather Eldridge
Paul Shaffer
Marlene Grimm
Karen Hiemstra
Ida Higgins

Houseparent I (overnight)
Patty Hendryx
Becki Richart

Food Service Supervisor
Linda Brodigan
Food Worker
Ruth Scott-Becker

School Bus Drivers
Robin Hoffman
Gene Stueck
Terry Walker

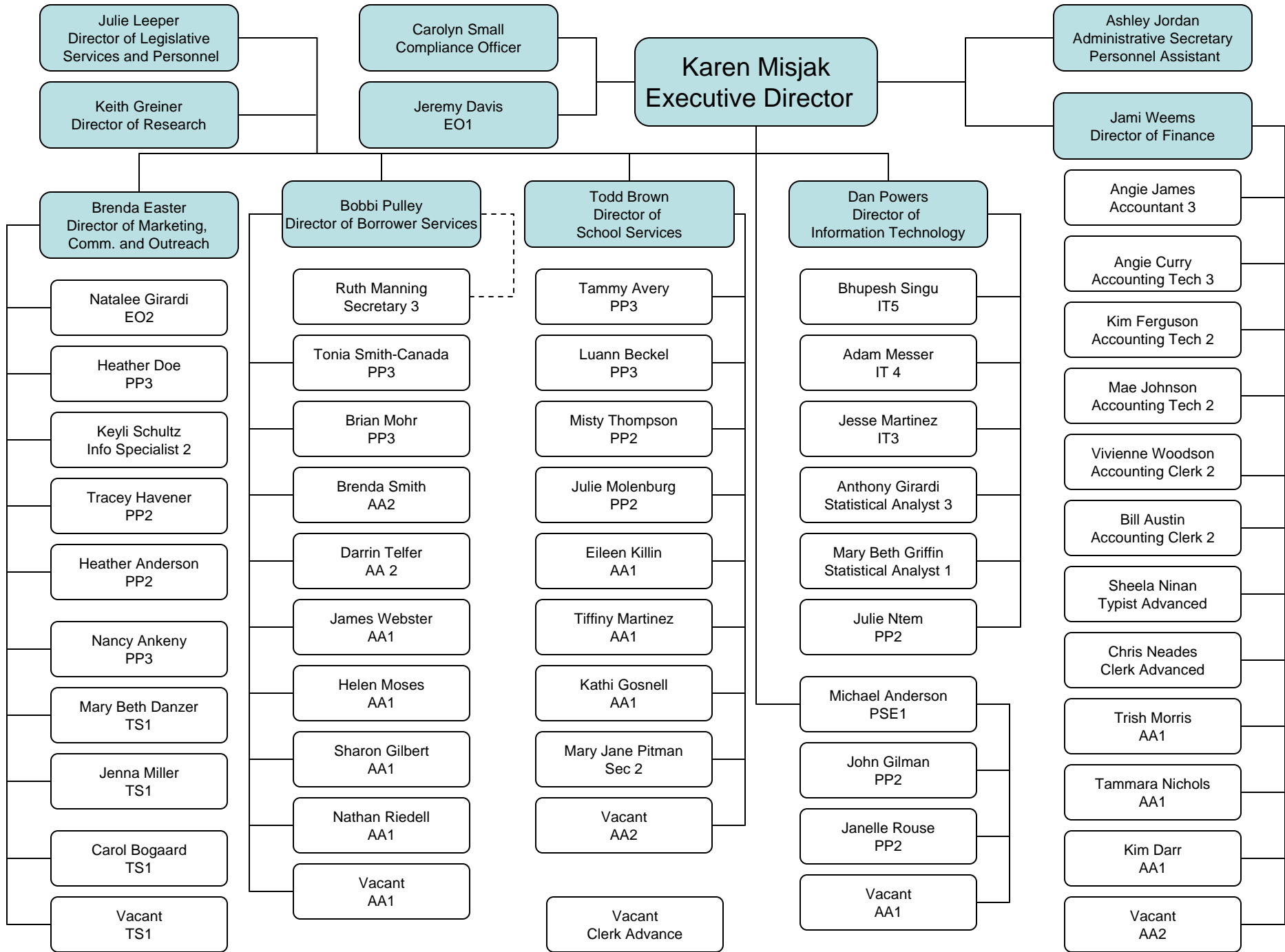

State Library of Iowa Organization Chart

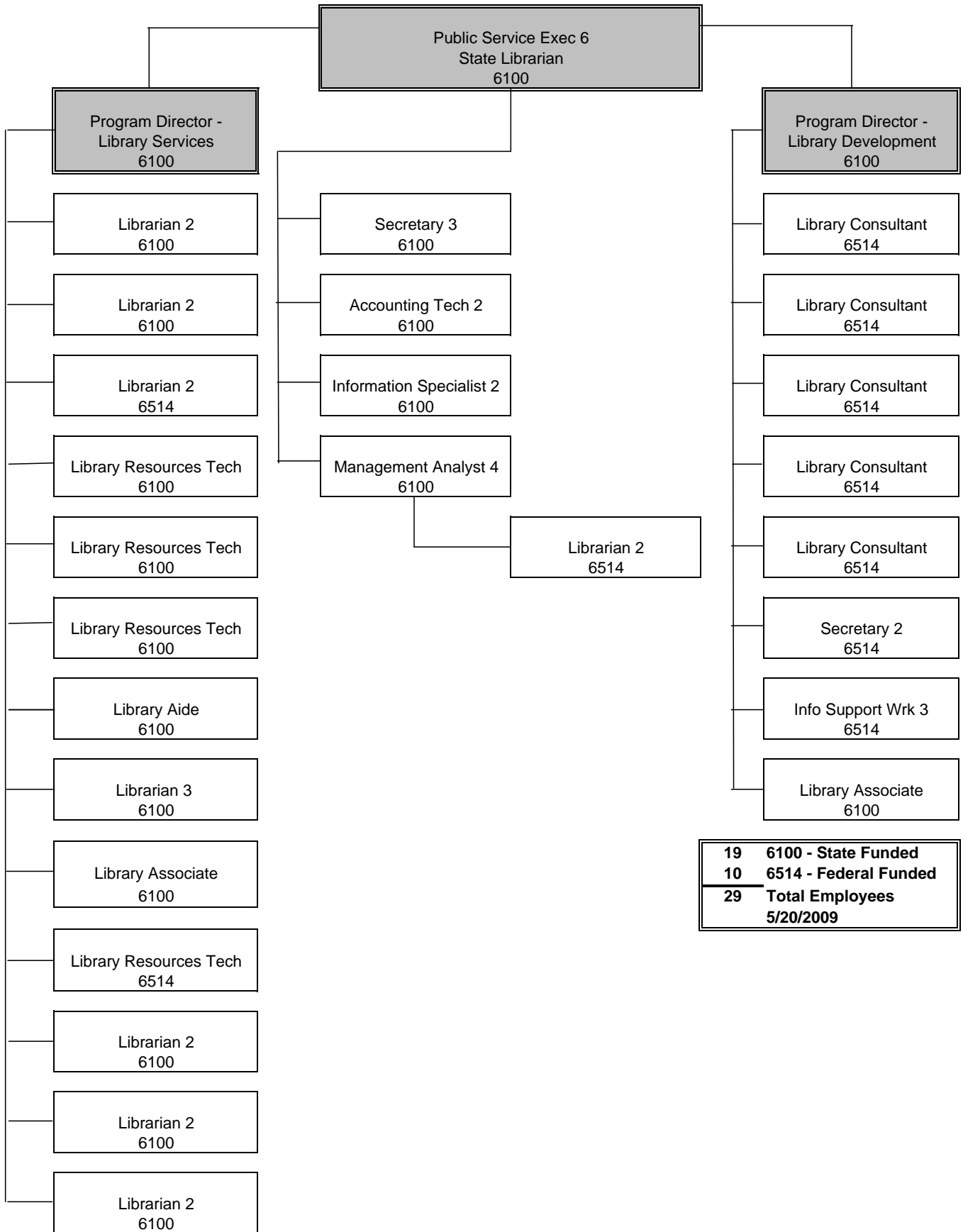

19	6100 - State Funded
10	6514 - Federal Funded
29	Total Employees
	5/20/2009

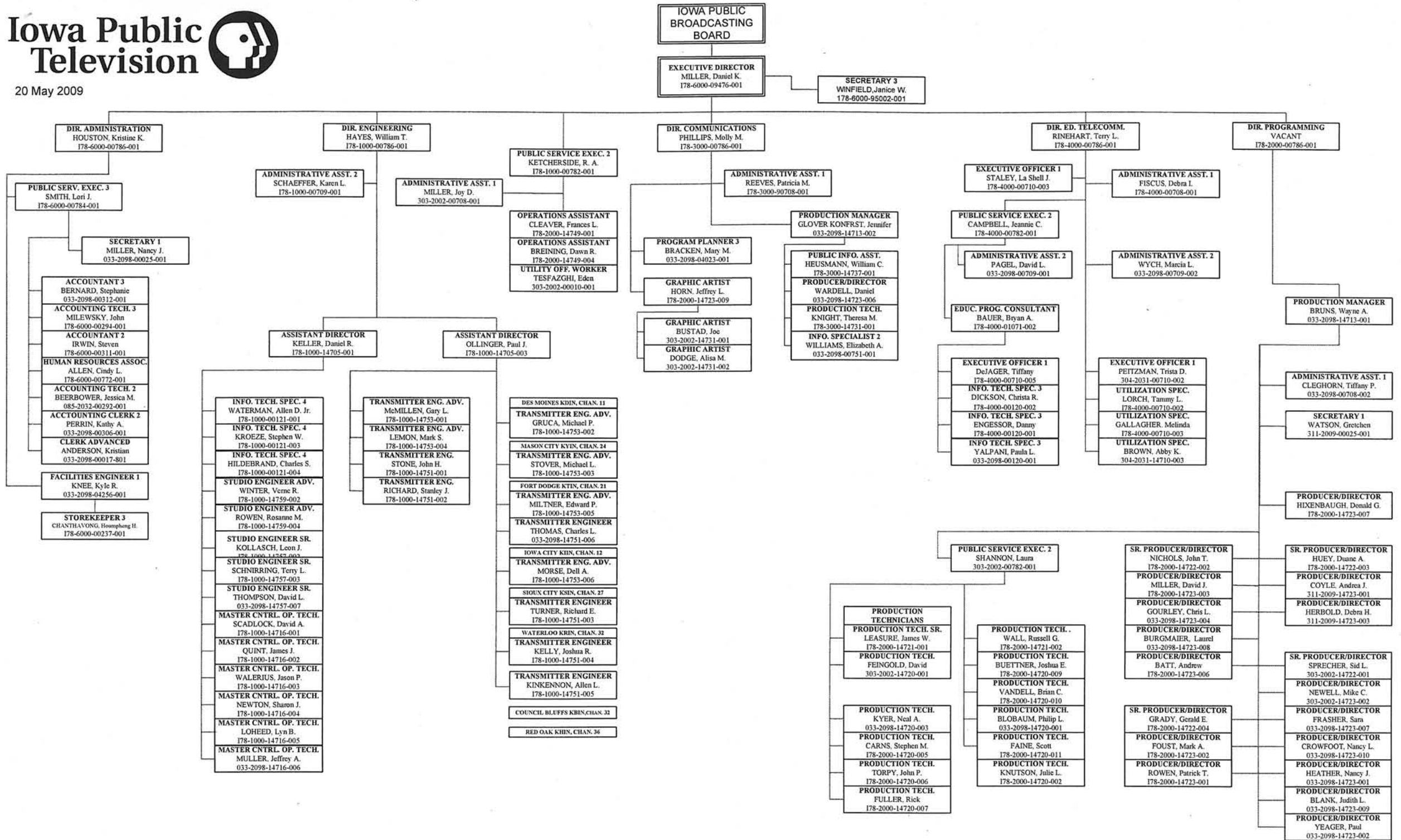

Human Services Subcommittee

State of Iowa Department of Human Services

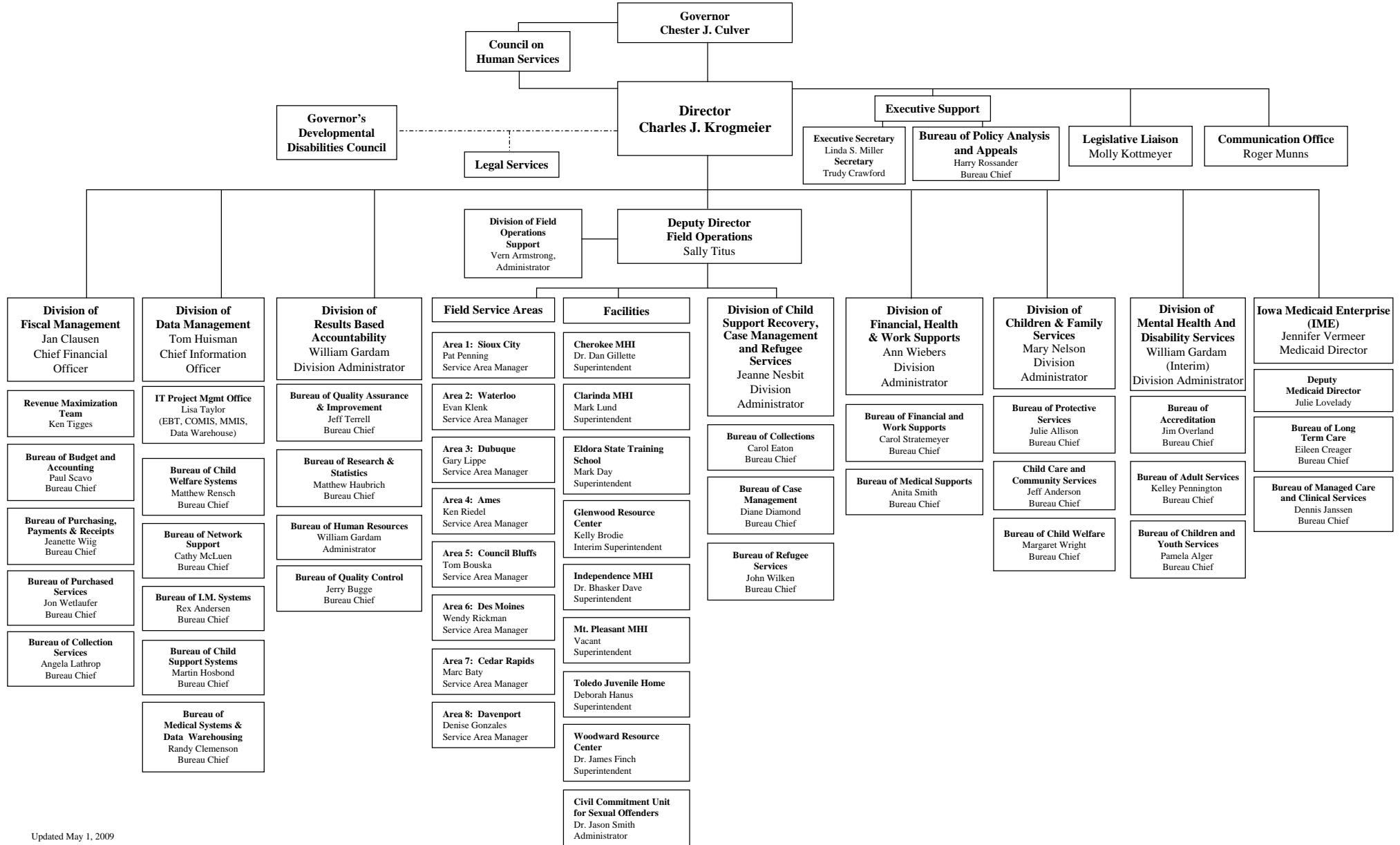

Department of Human Services

Organization Summary

Boards, commissions listed at end.

Next scheduled update October 2009

Charles J. Krogmeier, Director

Hoover State Office Building, Des Moines 50319;

(515) 281-5452

The Department of Human Services is responsible for administering cash assistance for needy families (the Family Investment Program), food assistance (formerly food stamps), Medicaid, child support enforcement, subsidized adoption, child abuse assessments, dependent adult abuse assessments, foster care, various family strengthening and preservation programs, childcare regulation and funding for childcare assistance, refugee services, two juvenile institutions, and services for the mentally ill and developmentally disabled, including the operation of four mental health institutions, two institutions for people with mental retardation, and a program for treatment of sexual predators.

The department director is appointed by the governor, is subject to Senate confirmation, and serves at the pleasure of the governor. The director, deputy, division administrators, legislative liaison, public information officer, field operations support unit administrator, and a representative from the attorney general serve as the cabinet of the department. The department employs 5,600 people, about half in the nine institutions and the other half in offices in each of 99 counties, a food assistance call center, regional child support recovery offices, and central office.

A seven-member Council on Human Services, appointed by the governor and subject to confirmation by the Senate, serves in a policy-making capacity for all department services, and in an advisory capacity to the governor and the director. See the list at end for current members.

Office of the Deputy Director for Field Operations - Sally Titus, Deputy Director, Hoover State Office Building, Des Moines 50319; (515) 281-5758.

The deputy director supervises the nine facility superintendents; the division administrator of child support, refugee services, and case management services; the eight service area managers; the division administrator of field office support; and support staff. The deputy director for field operations provides oversight, technical and administrative support, fiscal review and legislative and policy development for the nine DHS facilities. The institutions include two resource centers for persons with developmental disabilities, four mental health institutes, two facilities serving juveniles adjudicated as delinquent or children in need of assistance (CINA), and the Civil Commitment Unit for Sexual Offenders serving individuals civilly committed as violent sexual offenders. The deputy director directs resource center compliance with the United States Department of Justice Consent Decree. This includes monitoring and tracking of investigations of abuse and neglect and critical incidents, coordination with the U.S. Department of Justice, and

review of efforts to meet DOJ requirements.

Fiscal Management Division - Jan Clausen, Chief Financial Officer, Hoover State Office Building, Des Moines 50319; (515) 281-4987.

This division is responsible for assuring fiscal accountability through developing budgets, monitoring expenditures, filing quarterly federal expenditure and estimate reports, the receipt and distribution of child support and foster care moneys, processing claims and invoices, overseeing purchasing and contracting, conducting internal audits, coordinating federal and state audits and compliance reviews, conducting sub-recipient audit reviews, and operating the department's federal and state cost allocation system.

Bureau of Policy Analysis and Appeals – Harry Rossander, Bureau Chief, Hoover State Office Building, Des Moines 50319, (515) 281-5425.

The bureau is responsible for appeals and exceptions to policy, development of rules and manuals to support day-to-day operations of the department, and support for the development of public policy including legislation. The bureau manages all formal appeals and requests for exceptions to policy relating to services provided by the department on behalf of the state of Iowa and/or the federal government. In addition, the bureau manages the process necessary to document changes in legislation within operational manuals used by social workers in the field. Also, the bureau provides support to both the department's legislative liaison and public information officer, including management of legislative and congressional requests for information received by the department.

Data Management Division – Tom Huisman, Chief Information Officer; Hoover State Office Building, Des Moines 50319; (515) 281-8303.

This division is responsible for planning, developing, and operating the automated systems that collect and process information to generate client and vendor payments, provide automated case management plus reporting and federal reporting. This division also provides other applications development support, support to the agencies' institutions and support of the department's statewide network. The division additionally provides a wide range of technical support, such as personal computing assistance, data warehousing, program and operational research and analysis support, data for forecasting of program expenditures and utilization, and report development and preparation.

Division of Results Based Accountability – Bill Gardam, Administrator, Hoover State Office Building, Des Moines 50319; (515) 281-5808

The Division of Results Based Accountability is responsible for research and analysis used to support management and performance reporting, program and population projections, evaluating program initiatives, and survey development and analysis; coordination of the department quality assurance and improvement process and promoting the use of evidenced-based and best practices; quality control and evaluation for the food assistance, Medicaid, and *hawk-i* programs; and payment error rate measurement (PERM) for Medicaid, SCHIP, and child care programs . Further, the Division of Results Based Accountability is responsible for strategic planning coordination; disaster preparedness planning, response and recovery; human resources, affirmative action, workforce planning, and labor relations; and for administrating the Iowa Individual Assistance Grant Program (IIAGP) and the state Other Needs Assistance (ONA) program in cooperation with the Homeland Security and Emergency Division of the Department of Public Safety.

Division of Child Support Recovery, Case Management and Refugee Services - Jeanne Nesbit, Administrator, Hoover State Office Building, Des Moines, IA 50319; (515) 281-8580/242-3243

The Child Support Recovery Unit (CSRU) assists custodial and non-custodial parents in meeting their parental obligations to support their children. These services are provided to families who are currently or have previously received public assistance, as well as to those who request services and pay an application fee. Services include establishment of paternity so there are two parents legally responsible for the children, as well as establishment of child support and medical orders which create the legal authority to collect support and enforce health insurance for children. Targeted Case Management is a Title 19 service designed to help individuals with a diagnosis of mental retardation, chronic mental illness, and/or brain injury by securing and monitoring the services needed for the individual to remain in the community. The 99 Iowa counties either provide the targeted case management service or select DHS as a provider. The Bureau of Refugee Services acts as a reception and placement agency under contract to the U.S. Department of State. Iowa is the only state that receives and resettles newly arriving refugees. The bureau is also the designated state agency to receive funds from the U.S. Department of Health and Human Services to provide employment and social adjustment services to all legally admitted residents in the state who meet program criteria.

Division of Child and Family Services - Mary Nelson, Administrator; Hoover State Office Building, Des Moines 50319; (515) 281-5521

The Division of Child and Family Services is responsible for development and administration of an array of services to achieve safety, permanency and well-being outcomes for children that are at risk of or victims of child abuse or neglect. Services include community based prevention efforts, child protection, services to intact families, out-of-home placement, adoption, guardianship, and transition services for youth that turn age 18 in foster care. The division is also responsible for policy related to dependent adult protection, maintaining the child and dependent adult abuse registries, regulating child-placing and child-caring agencies, and conducting record check evaluations for persons working with vulnerable children and adults.

The division is also responsible for the Child Care State Plan, as well as childcare regulation and quality improvement efforts. The division also administers the Interstate Compact on the Placement of Children and Juveniles and the Interstate Compact and Adoptions and Medical Assistance, the Title IV-B (child welfare) and IV-E (foster care) state plans, the federal Child and Family Services Review, adolescent pregnancy prevention grants, and the state's safe haven program.

Division of Mental Health and Disability Services - Bill Gardam, Temporary Administrator, Hoover State Office Building, Des Moines 50319; (515) 281-0377

The Division of Mental Health and Disability Services is responsible for providing state leadership in the development of community mental health, mental retardation, and developmental disabilities services. The division is also responsible for statewide mental health and mental retardation planning, and administers the Community Mental Health Block Grant, including funding evidence based services for persons with mental health and disability needs. The division develops standards for, accredits, and monitors community mental health and disability service providers. The division provides technical assistance to county central points of coordination staff related to financing and programs for persons with mental health and disability service needs. The division works with counties to administer the State Payment Program, and collects and analyzes data related to mental health and disability services.

Division of Financial, Health and Work Supports – Ann Wiebers, Administrator, Hoover State Office Building, Des Moines 50319; (515) 281-3133

This division is responsible for development and administration of the following programs and services for low-income families and individuals: Cash assistance under the Family Investment Program (FIP); work, training and other support services for FIP families through the PROMISE JOBS program; short-term help under the FIP diversion program to avoid the need for FIP; food assistance; supplemental food programs such as commodities; health care for children through the Healthy and Well Kids in Iowa (*hawk-i*) program; purchasing health care insurance through the Health Insurance Premium Payment (HIPP) program; State Supplementary Assistance (SSA) to meet special needs of aged, blind and disabled persons; and eligibility-related matters concerning child care and Medicaid.

Division of Medical Services (Medicaid) – Jennifer Vermeer, Medicaid Director, Iowa Medicaid Enterprise Building, 100 Army Post Road, Des Moines 50315; (515) 725-1123

This division is responsible for the Medicaid Program (Title XIX). Medicaid provides health care to Iowa's most vulnerable populations: Low-income children, frail elderly, disabled persons, pregnant women and very low-income parents. This includes women who have been screened and diagnosed by the Breast and Cervical Cancer Early Detection Program (BCCEDP) and women participating in the Iowa Family Planning Network. Iowa Medicaid pays for medically necessary healthcare services, including acute care services typically covered in any health insurance program. These include hospitalization, physician and advanced registered nurse practitioner (ARNP) services, dental care, emergency transportation by ambulance, laboratory, x-ray, etc. In addition, Medicaid provides coverage for long-term care services, such as nursing home care, Intermediate Care Facilities for the Mentally Retarded (ICF/MR), and

home and community based care that allows individuals to stay in their own homes or other small congregate settings. The division administers several contracts to manage the delivery of care to the Medicaid population.

Division of Field Operation Support - Vern Armstrong, Administrator, Hoover State Office Building, Des Moines 50319; 515/281-3526.

This division provides a variety of training, case consultation, technical assistance help desks, customer services and administrative supports to staff located in offices across the state to facilitate the delivery of services discussed under the Divisions of Child and Family Services; Medical Services; Mental Health and Disability Services; and Financial, Health and Work Supports. In addition, the dDivision operates an Income Maintenance Customer Service Center, licenses 1,500 childcare centers, and handles all aspects of policy and eligibility determinations for federal IV-E funding.

Mental Health, Mental Retardation, Developmental Disabilities, Brain Injury Commission

Dale Todd, President
Premier Recreation Products, Inc.
1821 Grande Avenue SE
Cedar Rapids, Iowa 52403-2225
(319) 366-8158

The governor appoints the commission according to a formula outlined in the statute, with Senate approval. The commission's responsibilities include advising the Division of Behavioral, Developmental and Protective Services for Families, Adults and Children on the overall administration of the state disability services system; making system design recommendations for adults and children with MI/MR/DD/BI to the Legislature and executive branch; adopting rules as necessary pursuant to chapter 17A which relate to disability programs and services; adopting standards for accreditation of Community Health Centers and other mental health programs; bi-annually submitting a report on the availability and cost effectiveness of services; and advising the administrator, the Council on Human Services, the governor and the general assembly on budgets and appropriations concerning disability services.
See commission section at end for current members.

Governor's Developmental Disabilities Council - Becky Harker, executive director; 617 East Second Street, Des Moines 50309; (515) 281-9082; (800) 452-1936.

The Governor's Developmental Disabilities Council is established under the Developmental Disabilities Assistance and Bill of Rights Act of 2000, Public Law 106-402. The purpose of the law is to assure that people with developmental disabilities and their families help design and have access to necessary services, supports, and other assistance. Members are appointed by the governor and serve three-year terms. The council develops a state plan for the developmental disabilities program in Iowa, administers a federal grant allocated to Iowa from the Federal Administration on Developmental Disabilities on an annual basis, coordinates activities with the Mental Health/Mental Retardation/Developmental Disabilities/Brain Injury Commission, and submits an annual report to the commissioner of the Administration on Developmental Disabilities that summarizes all activities related to the developmental disabilities program in Iowa. The council is located administratively in the Department of Human Services, which is its designated state agency.

See member section at end for list of current members.

Communication. Molly Kottmeyer is legislative liaison for the Department of Human Services (515) 281-4387. Roger Munns is the public information officer, (515) 281-4848. Hoover State Office Building, Des Moines 50319.

**DEPARTMENT OF HUMAN SERVICES
Boards and Commissions**

COUNCIL ON HUMAN SERVICES

§217.2

*Department of Human Services, Hoover State Office Building,
Des Moines 50319; (515) 281-5452*

<i>Name</i>	<i>City</i>	<i>Term Ending Date</i>
Roger L. Hartman	Clarinda.....	April 30, 2013
James A. Miller, Vice-Chair	Dubuque.....	April 30, 2013
Ruth L. Mosher, Chair	Des Moines	April 30, 2009
Mark R. Peltan	Mason City.....	April 30, 2011
Sylvia D. Schoer	Spencer.....	April 30, 2011
Donald E. Wright	Cedar Falls	April 30, 2011
Roberta A. Yoder	Urbandale.....	April 30, 2009

CHILD ABUSE PREVENTION PROGRAM ADVISORY COUNCIL

§235A.1

*Department of Human Services, Hoover State Office Building,
Des Moines 50319; (515) 281-5521*

<i>Name</i>	<i>City</i>	<i>Term Ending Date</i>
Gregory H. Ellison	Clive	Pleasure of Governor
Susan K. Tesdahl.....	Cedar Rapids	Pleasure of Governor
Priscilla Wanatee.....	Tama	Pleasure of Governor
Floyd G. Winter.....	Cedar Falls.....	Pleasure of Governor

STATE CHILD CARE ADVISORY COUNCIL

§237A.21

*Department of Human Services, Hoover State Office Building,
Des Moines 50319; (515) 281-8746*

<i>Name</i>	<i>City</i>	<i>Term Ending Date</i>
Alisha Lewis, Chair	Des Moines	June 30, 2010
Susan Cooper	Davenport.....	June 30, 2011
Jill S. Dodds.....	Coralville.....	June 30, 2009
Barbara Grundleger.....	Des Moines	June 30, 2009

Gretchen Hageman.....	Des Moines	June 30, 2011
Misty Hansen	Des Moines	June 30, 2010
Jeanine Hough.....	Graettinger	June 30, 2009
Alicia Lewis	Des Moines	June 30, 2010
Angela Mapes	Le Claire.....	June 30, 2010
Barbara Merrill.....	Johnston	June 30, 2011
Lou Ann Mowrey.....	Carroll	June 30, 2009
Lesia Oesterriech	Ames	June 30, 2011
Brenda O'Halloran.....	Ames	June 30, 2009
Laurine Price	Atlantic.....	June 30, 2011
Kathy Readout	Marshalltown	June 30, 2009
Tom Rendon.....	Des Moines	June 30, 2011
Susan Simon.....	Cedar Rapids.....	June 30, 2009
Tom Taylor	Bettendorf	June 30, 2011
Shanell Wagler.....	Des Moines	June 30, 2011
Linda J. Wright	Peosta	June 30, 2011

Members from the General Assembly:

Senate

Staci Appel.....	Ackworth.....	January 12, 2009
------------------	---------------	------------------

House

Carmine Boal	Ankeny.....	January 12, 2009
--------------------	-------------	------------------

CHILD WELFARE ADVISORY COUNCIL

<i>Name</i>	<i>City</i>	<i>Term Ending Date</i>
Jerry Foxhoven, Chair	Clive.....	April 30, 2010
George Estle, Co-Chair.....	Solon.....	April 30, 2011
George Belitsos	Ames	April 30, 2011
Cynthia Cox	Bedford	April 30, 2011
Kathleen Kilnoski	Council Bluffs.....	April 30, 2010
Miriam Landsman.....	Iowa City	April 30, 2009
Jean McAleer	Mason City	April 30, 2009
Matthew McDowell	Davenport	April 30, 2010
Nancy Magnall	Waverly	April 30, 2010
Richard Moore.....	Des Moines	April 30, 2011
Kathleen Penkert.....	Council Bluffs.....	April 30, 2009
Randal Peters	Maxwell	April 30, 2011
Ronald Stehl	Des Moines	April 30, 2009
David VanNingen	Rock Valley	April 30, 2009
Tiffany Wilson.....	Marion	April 30, 2010

Ex Officio Members

Eugene Gessow, Director	Des Moines
Mary Nelson, Division Administrator.....	Des Moines

Members from the General Assembly:

Senate

Amanda Ragan Mason City
James Seymour Woodbine

House

Janet Peterson Des Moines

CHILD SUPPORT ADVISORY COMMITTEE

§252B.18

*Department of Human Services, Bureau of Collections,
400 South West 8th St., Des Moines 50309; (888) 229-9223*

Suzanne Overton, Chair Member at Large
Dodie Bauman, designee Iowa Bankers Association
Ignatius Butera, designee Child Support Recovery Unit
Tina Meth Farrington, designee Iowa County Attorneys Association
David Jungmann, designee Iowa State Bar Association
Evelyn Ocheltree, designee Iowa Legal Aid
Eliza Ovrom, designee Judicial Branch
Maja Rater, designee.... Association for Children for Enforcement of Support
William Roach, designee Office of the Attorney General
Christopher Robinson Member at large
Fred Scaletta, designee..... Department of Corrections
Barbara Van Allen, designee Office of Citizens' Aide
Dick Woods, designee Fathers for Equal Rights

Members from the General Assembly:

<i>Senate</i>		<i>Term Ending Date</i>
Brad Zaun.....	Des Moines	January 12, 2009
Keith Kreiman.....	Bloomfield	January 12, 2009
<i>House</i>		<i>Term Ending Date</i>
Ako Abdul-Samad	Des Moines	January 12, 2009

DEPENDENT ADULT PROTECTIVE ADVISORY COUNCIL

§235B.1

*Department of Human Services, Hoover State Office Building,
Des Moines 50319-0114; (515) 242-6021*

<i>Name</i>	<i>City</i>	<i>Term Ending Date</i>
Thomas Carlstrom.....	Clive.....	April 30, 2011
Melvin Clothier.....	Harlan.....	April 30, 2009
Linda Dearinger	Marion.....	April 30, 2009
Maribel Slinde.....	Des Moines	April 30, 2009
Paul Vanderburgh	Newton.....	April 30, 2011
Penny Westfall, Chair	Van Meter	April 30, 2009

Ann Marie Brick, designee of director, Department of Inspections and AppealsStatutory
 Diana Nicholls Blomme, designee of Director, Department of Public HealthStatutory
 Linda Hildreth, designee of Director, Department of Elder AffairsStatutory
 Sandi Koll, designee of Director, Department of Human ServicesStatutory

HEALTHY AND WELL KIDS IN IOWA (HAWK-I) BOARD
 Supp §514I.5

*Department of Human Services, Hoover State Office Building,
 Des Moines 50319; (515) 281-4174*

<i>Name</i>	<i>City</i>	<i>Term Ending Date/ Type of Appointment</i>
Susan Salter.....	Mount Vernon.....	April 30, 2009
Kim Carson.....	Des Moines.....	April 30, 2010
John Ortega.....	Bettendorf.....	April 30, 2010
Dr. Selden Spencer.....	Huxley.....	April 30, 2009

Jim Donoghue, designee of Director of Education.....Statutory
 Julie McMahon, designee of Director of Public HealthStatutory
 Angela Burke Boston, designee of Commissioner of InsuranceStatutory

Ex officio members from the General Assembly:

Senate

Amanda Ragan.....Mason City.....January 1, 2009
 Dave MulderWoodbine.....January 1, 2009

House

Ako Abdul-SamadDes MoinesJanuary 1, 2009
 Polly GranzowEldoraJanuary 1, 2009

IOWA MEDICAID PHARMACEUTICAL AND THERAPEUTICS COMMITTEE

Bruce Alexander R.Ph.Johnson County.....June 30, 2009
 Carole Frier, DOPolk CountyJune 30, 2009
 Hayley Harvey, DDSPolk CountyJune 30, 2009
 Mary Larew.....Johnson County.....June 30, 2009
 Matthew Osterhaus, R.PhJackson CountyJune 30, 2009
 Susan Purcell, R.Ph.....Dubuque CountyJune 30, 2009
 Priscilla Ruhe, MD.....Polk CountyJune 30, 2009
 Dallas Sanders, PA.....Polk CountyJune 30, 2009
 Charles Wadle, DOPolk CountyJune 30, 2009

MEDICAL ASSISTANCE
ADVISORY COUNCIL [TITLE XIX]

§249A.4

*Department of Human Services, Hoover State Office Building,
Des Moines 50319; (515) 281-8785*

Dr. Tom Newton , Chair, designee	Iowa Dept. of Public Health
George Appleby, designee.....	Iowa Council of Health Care Centers
Steve Ackerson, designee	Iowa Health Care Association
Jo Benson-Vorwald, designee.....	Iowa Adult Day Services Association
Ron Bolar, designee.....	Opticians Association of Iowa
Larry Carl, designee.....	Iowa Dental Association
Dave Carlyle, designee	Iowa Academy of Family Physicians
Dan Courtney, designee.....	Iowa Psychological Association
Shelly Chandler, designee.....	Iowa Assoc. of Community Providers
Stacey T. Cyphert, designee.....	University of Iowa College of Medicine
Jill Davisson, designee.....	Iowa State Association of Counties
Gary Ellis, designee	Iowa Optometric Association
John Forbes, designee	Iowa Pharmacy Association
Ed Friedmann, designee.....	Iowa Association of Rural Health Clinics
Karla Fultz-McHenry, designee	Iowa Medical Society
Linda Goeldner, designee	Iowa Nurses Association
Donna Harvey	Iowa Assoc. of Area Agencies on Aging
Matt Eide, designee.....	Iowa Physical Therapy Association and Foundation
Ron Kemp, designee	Iowa/Nebraska Primary Care Assoc.
Vacant	Iowa Chiropractic Society
Lisa Burk.....	Iowa Department of Elder Affairs
Leah McWilliams, designee.....	Iowa Osteopathic Medical Association
Barbara Nebel, designee	Iowa Speech & Language Hearing Association
Janine Petitgout, designee.....	Iowa Association of Nurse Practitioners
Dana Petrowsky, designee	Iowa Association of Homes and Services for the Aging
James J. Pullen, designee	Iowa Psychiatric Society
David Purdy, designee	Iowa Coalition of Home & Community Based Services for Seniors
Bob Russell, designee	Department of Public Health
Ann Harmann, designee.....	Coalition for Family & Children's Services in Iowa
Rizwan Z. Shah, designee.....	Iowa Chapter of the American Academy of Pediatrics
Richard Shannon, designee.....	Governor's Developmental Disabilities Council
Marci Mendenhall, designee.....	Iowa Chapter of the National Association of Social Workers
Richard Spencer, designee	Iowa Podiatric Medical Society
Shannon Strickler, designee.....	Iowa Hospital Association
Don St. John, designee.....	Iowa Physician Assistant Society

Margaret Stout, designee	Alliance for the Mentally Ill of Iowa
Bev Thomas, designee	Iowa Association of Hearing Profs.
Mark Wheeler, designee	Iowa Association for Home Care Health Professionals
Vacant	AARP
Vacant	Iowa Caregivers Association
Vacant	Free Clinics of Iowa
Vacant	Iowa Nurse Practitioner Society
Vacant	Iowa Occupational Therapy Association
Vacant	Des Moines Univ. – Osteopathic Medical Center
Vacant	The ARC of Iowa

<i>Public representatives:</i>	<i>Term Ending Date</i>
Jean Bell.....Boone	June 30, 2010
Pamela Billmeier.....Carroll County	June 30, 2010
Juanita Brown.....Des Moines	June 30, 2010
Charles Clayton.....Fort Dodge	June 30, 2010
Kathy Clayton.....Des Moines	June 30, 2010
Kenneth Dietzenbach.....Waucoma	June 30, 2010
Lisa Dobson.....Des Moines	June 30, 2010
Julie Frischmeyer.....Carroll	June 30, 2010
Angela Gomez.....Davenport.....	June 30, 2010
John Grush.....Boone	June 30, 2010
Patricia Ann Guyette.....Ottumwa.....	June 30, 2010
Cynthia Jewell.....Iowa City.....	June 30, 2010
Rita Lyman.....Cherokee	June 30, 2010
Katey Oakley-Hemming.....Des Moines	June 30, 2010
Nora Sheehan.....Jackson County.....	June 30, 2010
Karen Tedrow.....Libertyville.....	June 20, 2010
Jodi Tomlonovic.....Des Moines	June 30, 2010
Nora Sheehan.....Andrew.....	June 20, 2010

Members from the General Assembly:

Senate

Amanda Ragan.....Mason City.....	January 12, 2009
James Seymour.....Woodbine.....	January 12, 2009

House

Eric Palmer.....Oskaloosa.....	January 12, 2009
Walt Tomenga.....Johnston	January 12, 2009

MENTAL HEALTH, MENTAL RETARDATION, DEVELOPMENTAL
DISABILITIES, AND BRAIN INJURY COMMISSION

Supp §225C.5 as amended by 2004 Iowa Acts, House File 2537

Department of Human Services, Hoover State Office Building,
Des Moines 50319; (515) 281-8908

<i>Name</i>	<i>City</i>	<i>Term Ending Date</i>
Carl Smith	W Des Moines.....	April 30, 2010
Jerry Behn	Boone.....	January 12, 2009
Lynn Crannell	Slater	April 30, 2010
Julie Filder Dixon	Cambridge.....	April 30, 2011
Lynn Ferrell	Urbandale.....	April 30, 2009
William Gorman	Solon	April 30, 2009
Jane Halliburton.....	Ames	April 30, 2009
Rick Hecht	Sac City.....	April 30, 2011
Jan Heikes	Mabel, MN.....	April 30, 2009
Richard Heitmann	Manchester.....	April 30, 2010
David Johnson.....	Pleasant Hill.....	April 30, 2010
Cindy Kaestner.....	Newall.....	April 30, 2009
Susan Koch-Seehase	Sumner	April 30, 2011
Patricia Penning	Le Mars	April 30, 2011
Dale Todd Chair.....	Cedar Rapids.....	April 30, 2010
Gano Whetstone.....	Des Moines	April 30, 2010
John Willey Vice Chair.....	Maquoketa.....	April 30, 2011

Ex officio nonvoting members from the General Assembly:

Senate

Jack Hatch.....Des Moines

House

Dave Heaton.....Mount Pleasant.....
Lisa Heddens.....Ames

GOVERNOR'S DEVELOPMENTAL DISABILITIES COUNCIL

MaryJaneAllgood, parent,	Ankeny.....	term expires 2009
Mary Anderson, Dept. of Elder Affairs	Des Moines	term expires 2009
Lance Baker, consumer.....	Davenport.....	term expires 2010
Juanita Brown, consumer	Des Moines	term expires 2010
Craig Cretsinger, consumer	Spencer.....	term expires 2009
Mardi Deluhery, parent.....	Des Moines	term expires 2011
Donald Gookin, Iowa Medicaid Enterprise	Des Moines	term expires 2011
LouAnn Gordon, family member	Ogden.....	term expires 2009
Naomi Guinn-Johnson, parent	Des Moines	term expires 2010
Barbara Guy, Department of Education	Des Moines	term expires 2009
Arthur Hedberg, parent	Des Moines	term expires 2010
Andrew Kaiser, family member.....	LeClaire.....	term expires 2010
Susan Jentz, parent.....	Dennison	term expires 2011

Kay Leeper, Dept. of Public Health.....Cedar Fallsterm expires 2011
 Linda Matkovich, family memberDes Moinesterm expires 2009
 SueAnn Morrow, providerMt. Pleasant.....term expires 2011
 Scott Rahm, consumerGrimes.....term expires 2010
 Nancy Sayres, family memberMysticterm expires 2009
 Harvey Schneider, family memberUrbandale.....term expires 2010
 Elayne Sexsmith,
 Center for Disabilities/DevelopmentIowa City.....term expires 2011
 Frank Varvaris, providerCedar Rapidsterm expires 2011
 Stephen Wooderson,
 Iowa Division of Vocational Rehabilitation Services...Des Moinesterm expires 2009

MENTAL HEALTH RISK POOL BOARD

Supp §426B.5(2)

*Department of Human Services, Hoover State Office Building,
 Des Moines 50319; (515) 281-8908*

<i>Name</i>	<i>City</i>	<i>Term Ending Date</i>
Wayne Clinton	Ames	April 30, 2010
Rebecca Eskildsen	Clinton.....	April 30, 2011
John Grush		April 30, 2011
William Gorman	Solon	April 30, 2009
Ralph Kremer Chair	Aurora	April 30, 2009
Andy Nielsen	Ankeny	April 30, 2009
Marjorie Pitts Vice Chair	Spencer.....	April 30, 2010
Linda Young-Streit	Urbandale.....	April 30, 2009

IOWA DEPARTMENT OF ELDER AFFAIRS

TABLE OF ORGANIZATION (March 2009)

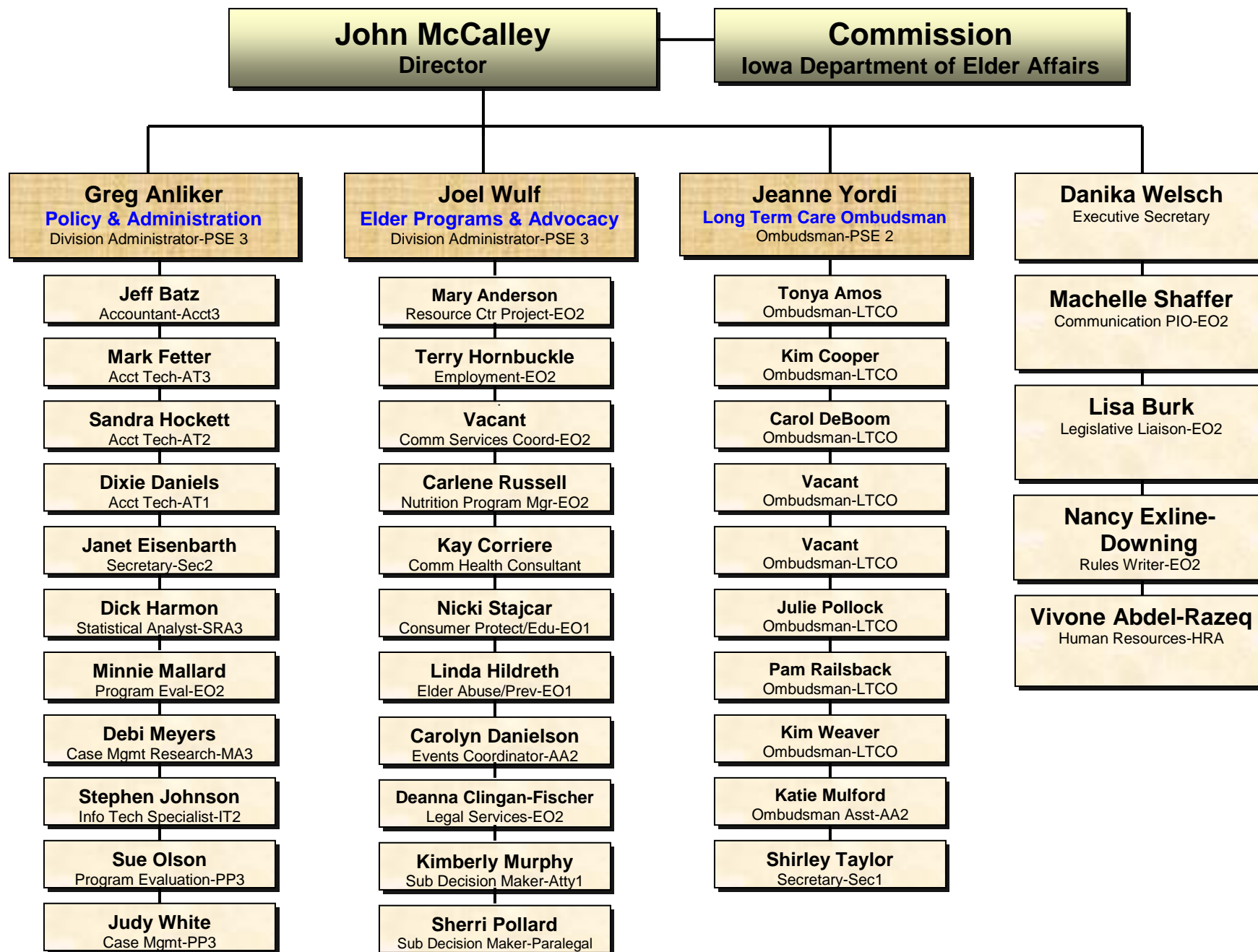

IOWA DEPARTMENT OF PUBLIC HEALTH

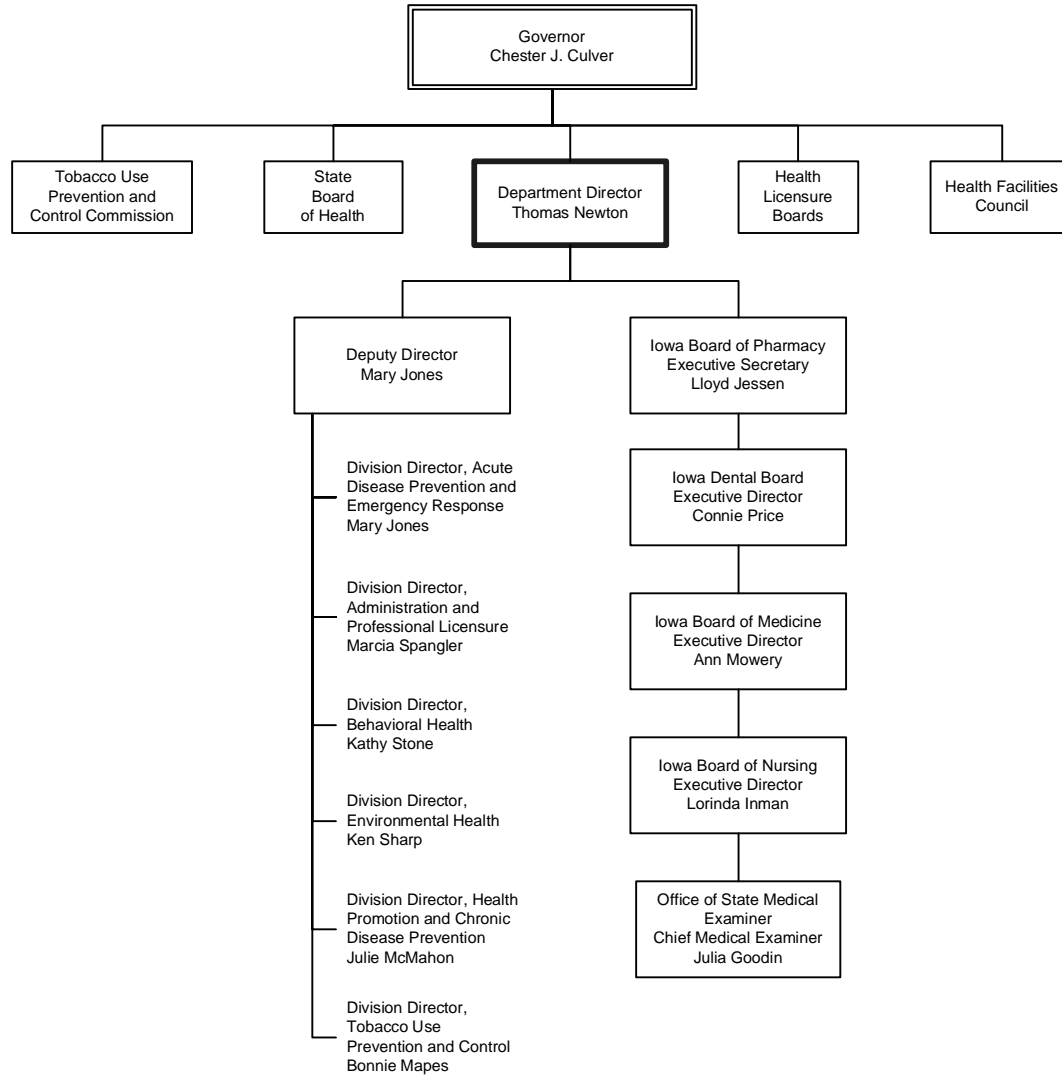

DIRECTOR'S OFFICE

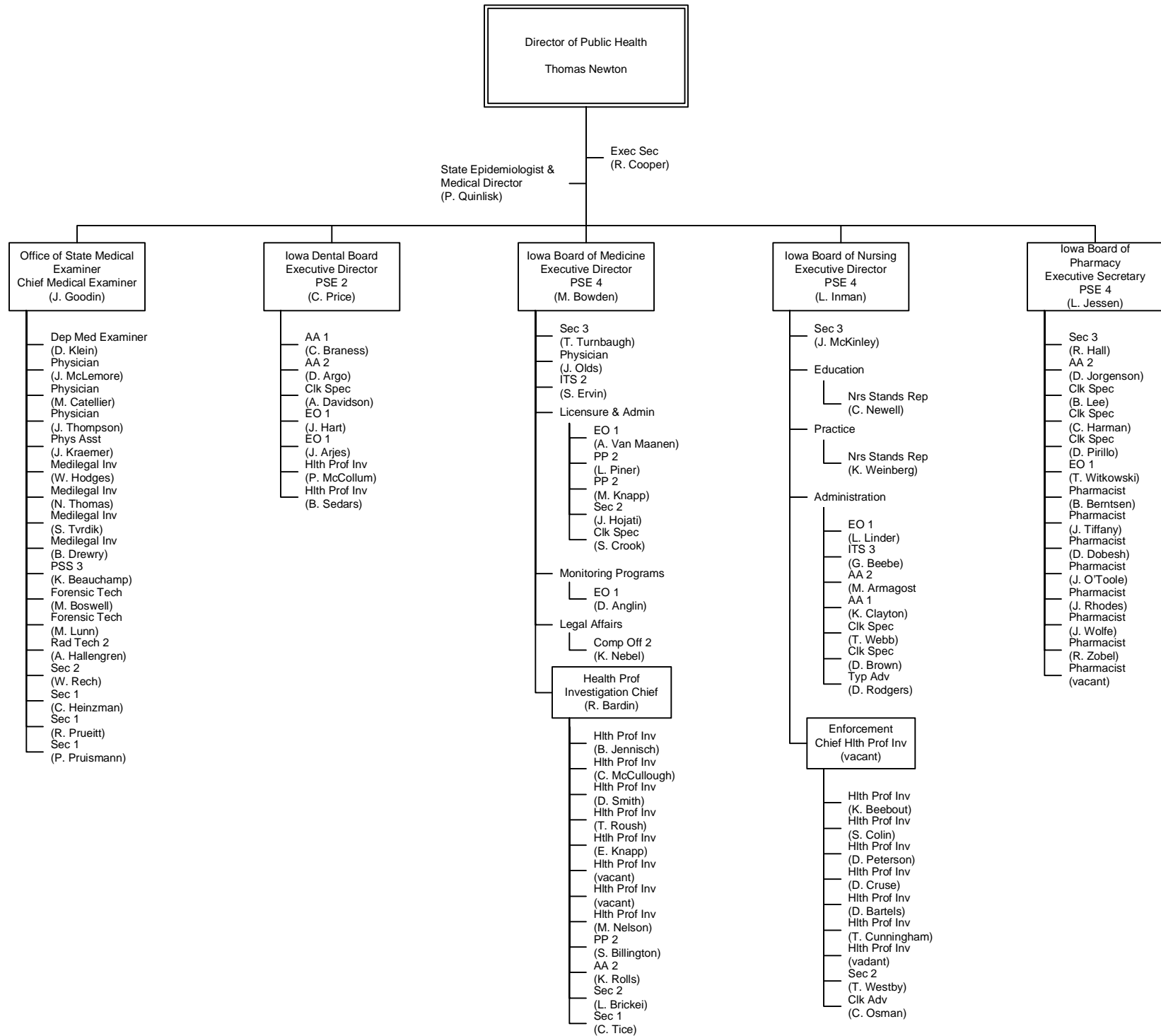

DIVISION OF ACUTE DISEASE PREVENTION AND EMERGENCY RESPONSE

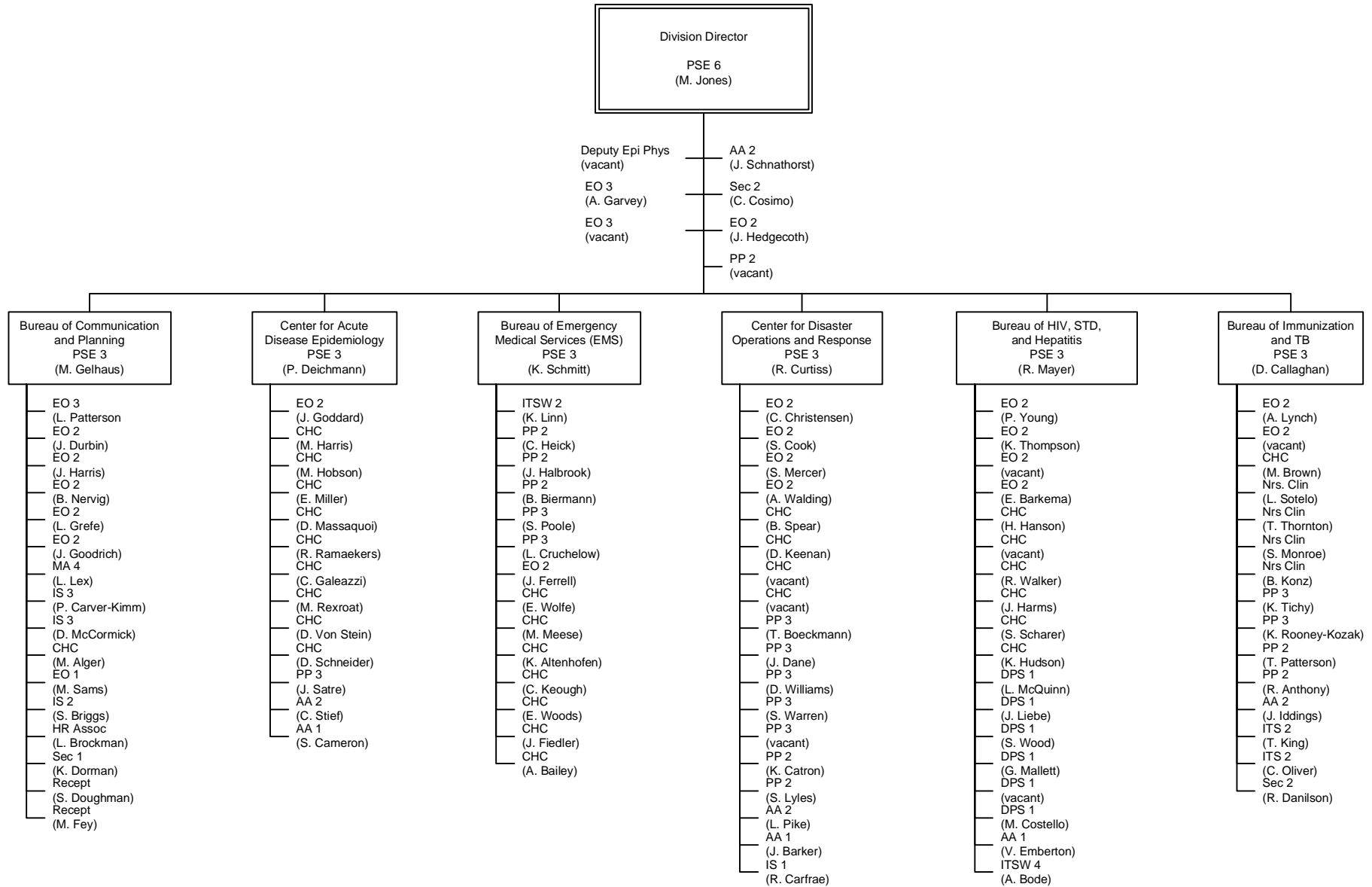

DIVISION OF ADMINISTRATION AND PROFESSIONAL LICENSURE

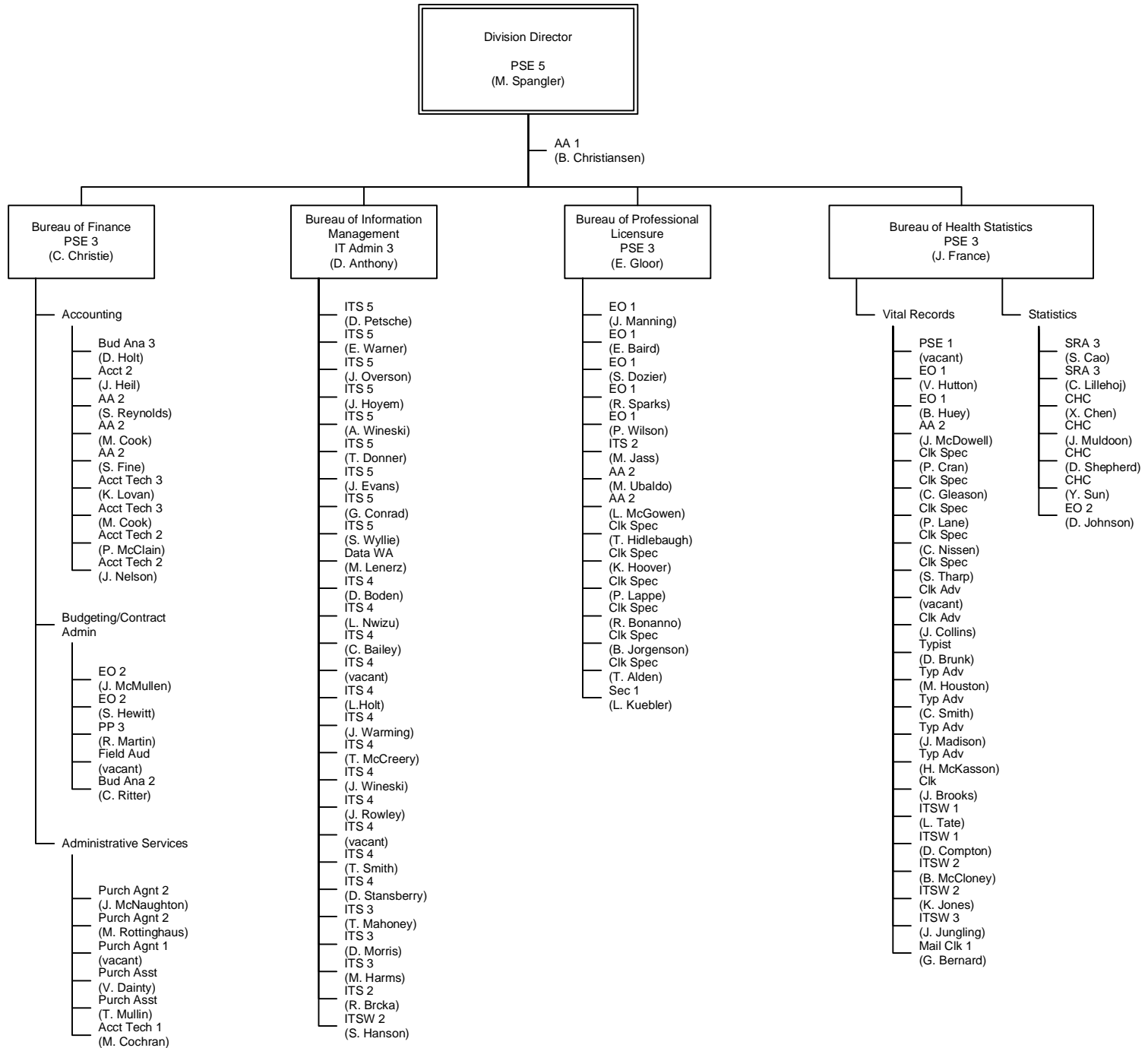

DIVISION OF BEHAVIORAL HEALTH

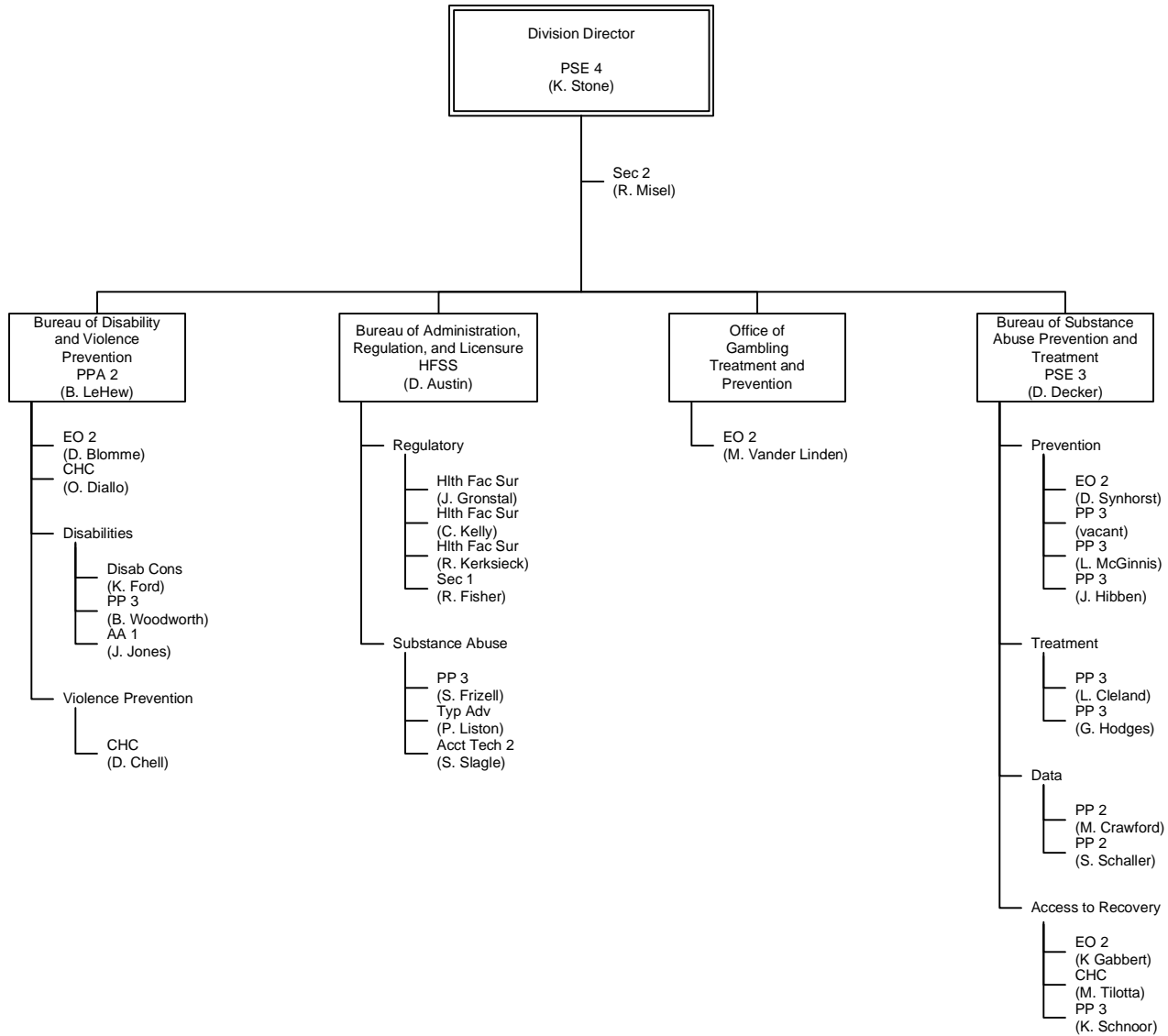

DIVISION OF ENVIRONMENTAL HEALTH

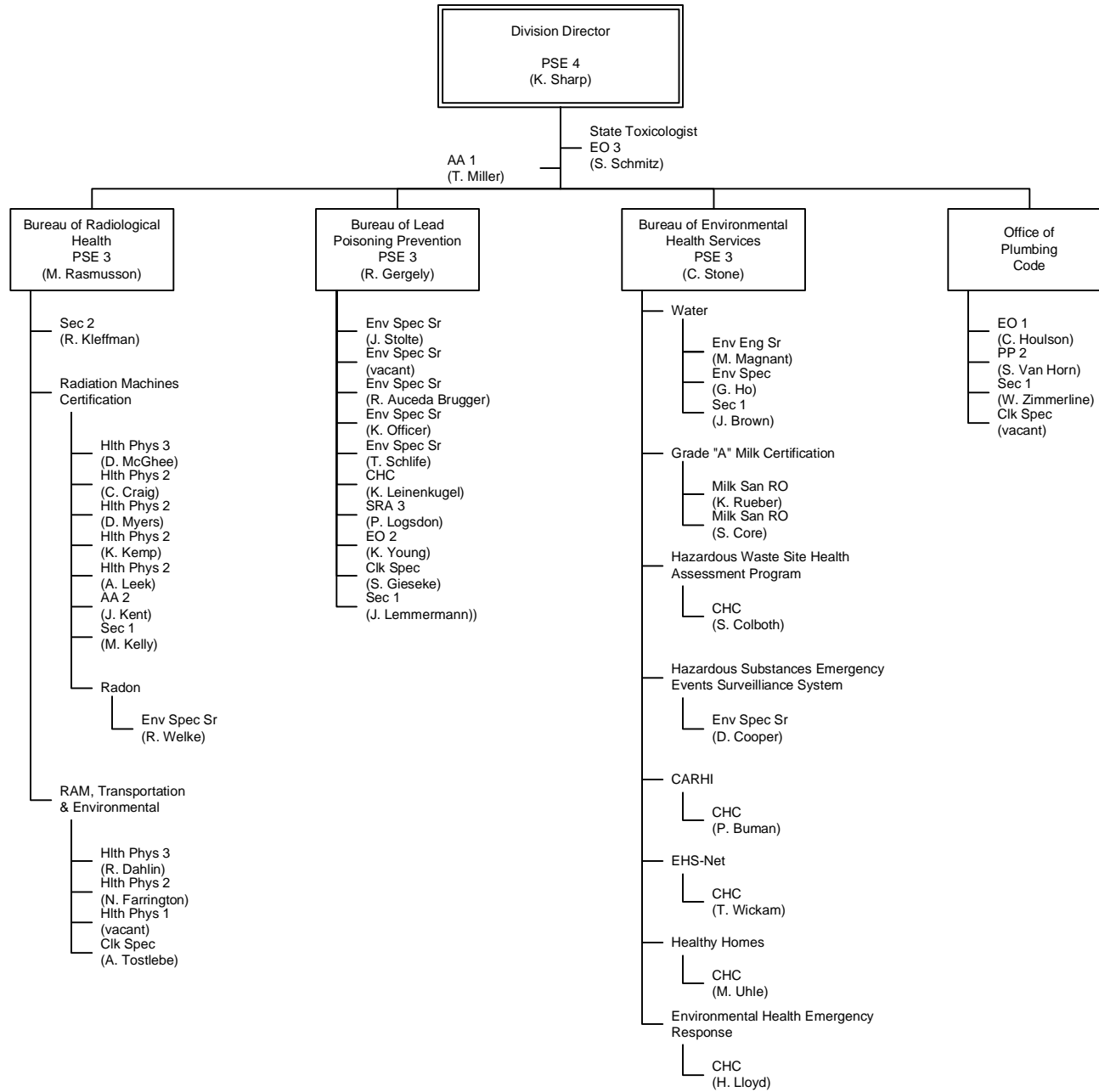

DIVISION OF HEALTH PROMOTION AND CHRONIC DISEASE PREVENTION

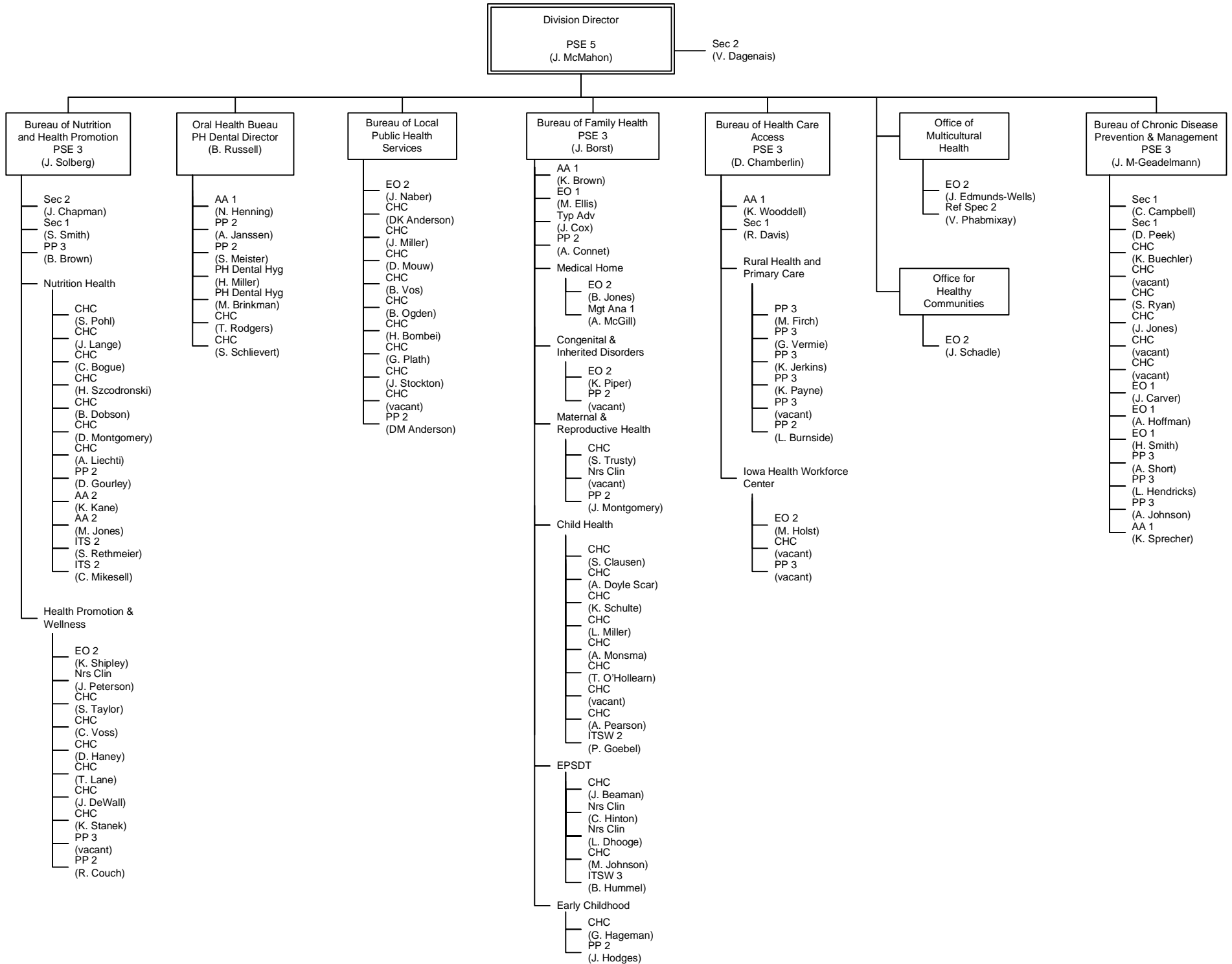

DIVISION OF TOBACCO USE PREVENTION AND CONTROL

Division Director
PSE 4
(B. Mapes)

- Sec 2
(vacant)
EO 2
- (A. Swanson)
CHC
- (S. Prior)
CHC
- (D. Owens)
CHC
- (M. O'Rourke)
CHC
- (J. Quigley)
CHC
- (R. Semelroth)
CHC
- (J. Whitaker)
CHC
- (B. Saron)
CHC
- (G. Buttermore)
PP 2
- (C. Johnson)
AA 2
- (S. Stursma)
Clk Spec
- (R. Ubaldo)

Iowa Veterans Home

Table of Organization
May 2009

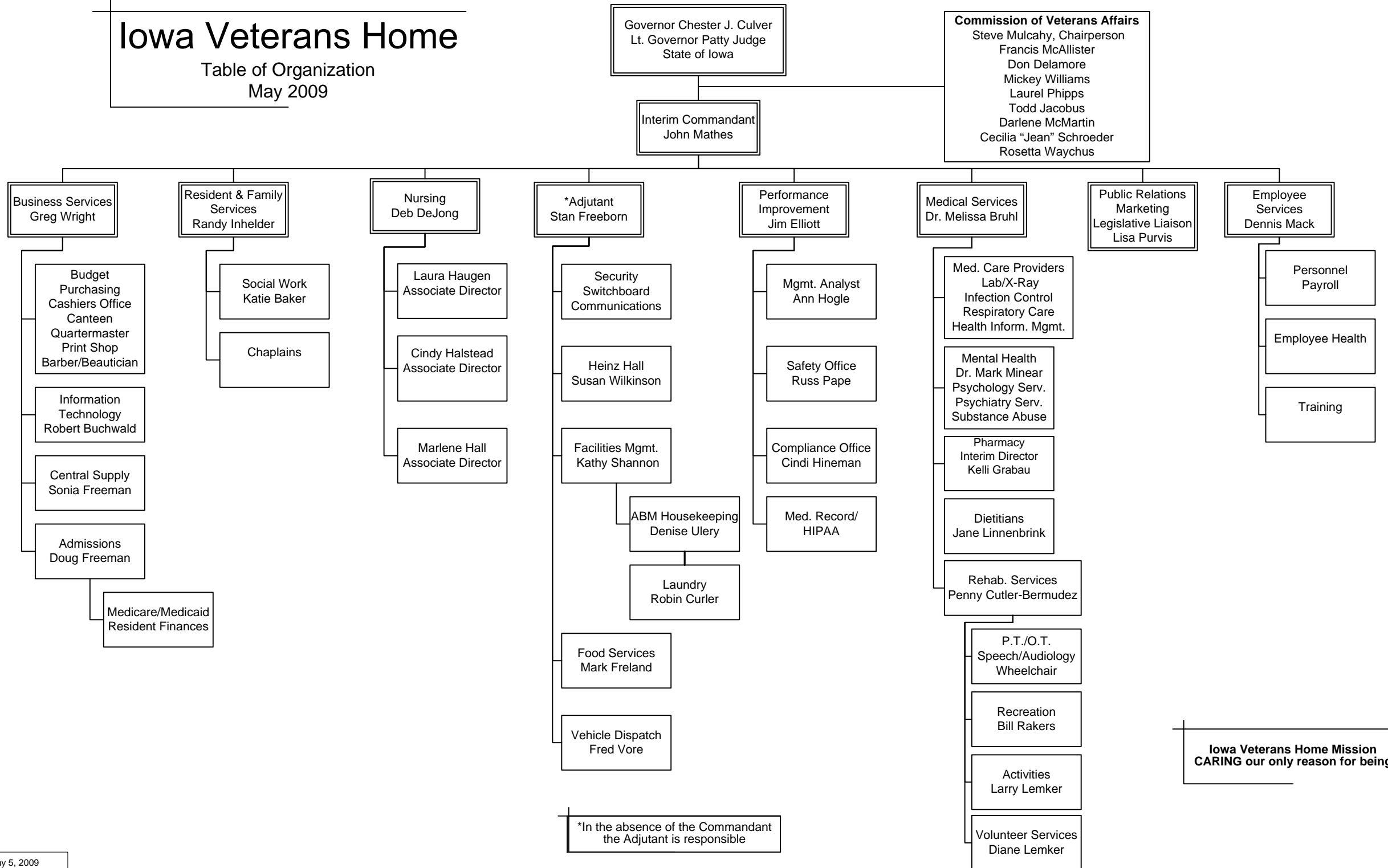

*In the absence of the Commandant
the Adjutant is responsible

Justice Subcommittee

As of November 3, 2008

Governor
Chet J. Culver
Lt. Governor
Patty Judge

Commissioners*

Executive Director
Ralph Rosenberg

Administrative Law Judge:
Mary Cowdrey
Assistant Attorney General:
Teresa Baustian

AmeriCorps VISTA Volunteers:
Geofrey Fischer
Crystal Schrader
Adam Cotton

19 VISTA's located in 8 different locations across Iowa

Finance & Billing/HR
Asst:
Diana Sisler*

Mediation:
Calvin Baccam
Legal Aid
volunteers

Housing, Intake, & Screening:
Don Grove

Education/Outreach & Grants/Special Projects Manager:
Dawn Peterson

Investigation Unit
Mary Cowdrey

Investigators:
Sylvia Owens
Murlean Hall
Sommay Soulingthavong
Natalie Burnham --PT
Lena Robison
Roger Halleck
Pam Rose

Docketing and Closure:
Annette Flaherty
Marcia Coverdale
Front desk:
3 part timers
Vacancy
Volunteers:

Intake:
Larry Lockman
Kerry Hainline

Trainer: Tom Good
Volunteer screener
Translators/Interpreter

Housing Unit:
Tiffanie Drayton
Stephanie Odlin
Edie Bogaczyk
Michelle Howard
Emigdio López-Sanders
Sara Stibitz
Danny Waggoner
Wendy Buenger

Commissioners*	Terms
Chair - Alicia Claypool	(5/1/2007 to 4/30/2011)
Constance Gronstal	(5/1/2005 to 4/30/2009)
Frederick Morain	(5/1/2005 to 4/30/2009)
Timothy Tutt	(5/1/2005 to 4/30/2009)
Nancy Witt	(5/1/2005 to 4/30/2009)
Debbie Gitchell	(5/1/2007 to 4/30/2011)
Rich Eychaner	(5/1/2007 to 4/30/2008)

*Develops, modifies, and approves PDQs
*Implements Recruitment Plan.
*Posts vacancies on the State's website, coordinates the distribution of hiring lists, and updates the applicant tracking system to final coding and disposition of the hiring list.
** Develops and approves screening and selection devices, including methods to screen hiring lists to select for interview and interview questions.

Screening:
Linda Ross
Greg Klein
Law Students

** Develops and approves screening and selection devices, including methods to screen hiring lists to select for interview and interview questions.
*** Utilizes appropriate screening devices and participates in the interview process. Develops final hiring recommendations, including recommended offers of employment.

Conciliation/Monitoring:
Greg Klein

Iowa Department of Inspections and Appeals State Public Defender

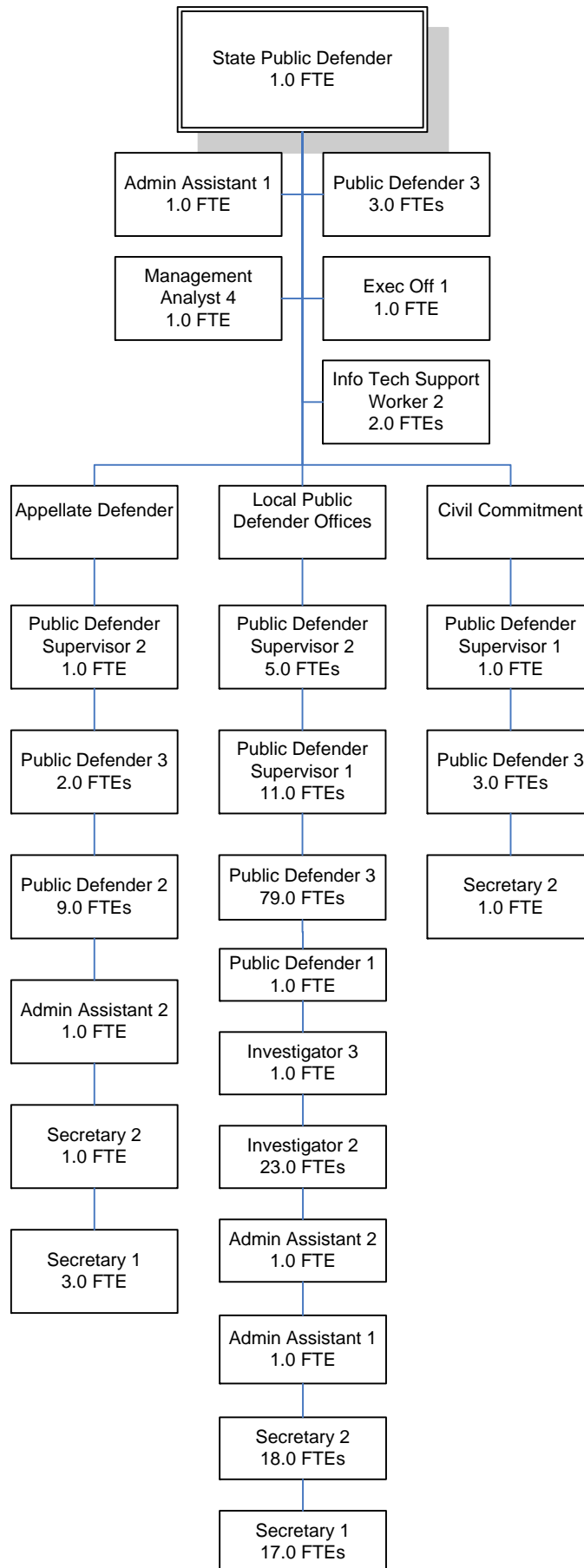

CENTRAL OFFICE TABLE OF ORGANIZATION FY08

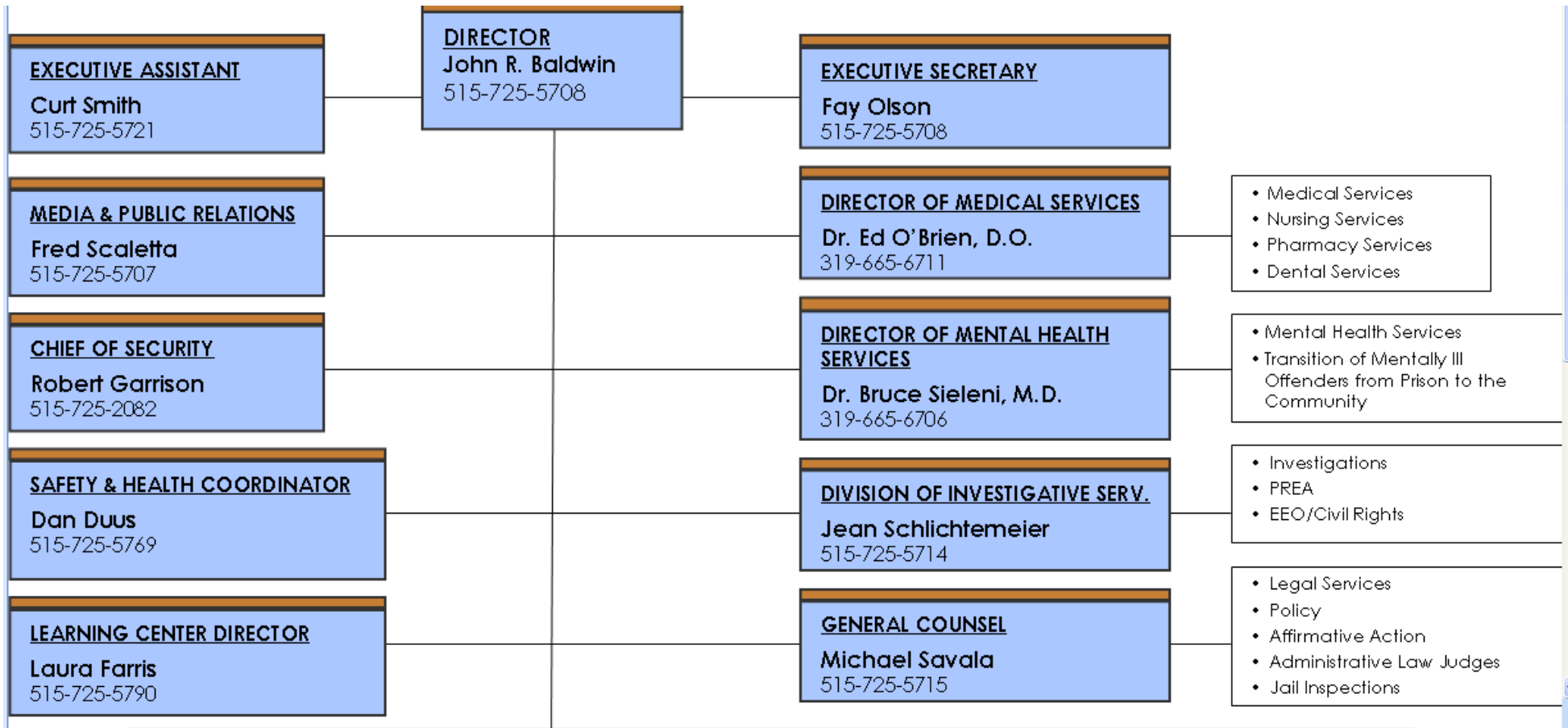

EXECUTIVE ASSISTANT

Curt Smith
515-725-5721

DIRECTOR

John R. Baldwin
515-725-5708

EXECUTIVE SECRETARY

Fay Olson
515-725-5708

MEDIA & PUBLIC RELATIONS

Fred Scaletta
515-725-5707

DIRECTOR OF MEDICAL SERVICES

Dr. Ed O'Brien, D.O.
319-665-6711

- Medical Services
- Nursing Services
- Pharmacy Services
- Dental Services

CHIEF OF SECURITY

Robert Garrison
515-725-2082

DIRECTOR OF MENTAL HEALTH SERVICES

Dr. Bruce Sieleni, M.D.
319-665-6706

- Mental Health Services
- Transition of Mentally Ill Offenders from Prison to the Community

SAFETY & HEALTH COORDINATOR

Dan Duus
515-725-5769

DIVISION OF INVESTIGATIVE SERV.

Jean Schlichtemeier
515-725-5714

- Investigations
- PREA
- EEO/Civil Rights

LEARNING CENTER DIRECTOR

Laura Farris
515-725-5790

GENERAL COUNSEL

Michael Savala
515-725-5715

- Legal Services
- Policy
- Affirmative Action
- Administrative Law Judges
- Jail Inspections

DEPUTY DIRECTOR

Correctional Operations
Western Region

Dan Craig
515-725-5730

DEPUTY DIRECTOR

Iowa Prison Industries

Roger Baysden
515-725-5705

DEPUTY DIRECTOR

Administration

Brad Hier
515-725-5703

DEPUTY DIRECTOR

Offender Services

Jeanette Bucklew
515-725-5713

DEPUTY DIRECTOR

Correctional Operation
Eastern Region

319-730-1165

Institutions

Clarinda Correctional Facility
Fort Dodge Correctional
Facility
Iowa Correctional
Institution for Women
Newton Correctional Facility
North Central Correctional
Facility

- Private Sector Employment
- Traditional Industries
- Farms
- Purchasing
- Accounting
- Sales and Marketing
- Centralized Canteen
- State Surplus
- Federal Surplus

- Budget
- Accountable Government Oversight
- Accounting
- Engineering
- Human Resources
- Information Technology
- Research

- Classification
- Interstate Compact
- Records
- Offender Transfer
- Program Development
- Substance Abuse
- Cognitive Learning
- Batterer's Education
- Sex Offender Treatment
- Offender Education
- Pre-employment
- Religious Coordination
- Work Release and OWI Program Placement Coord.
- Statewide Re-Entry Coordination

Institutions

Anamosa State Penitentiary
Clinical Care Unit
Iowa Medical and
Classification Center
Iowa State Penitentiary
Mt. Pleasant Correctional
Facility

Judicial Districts

Second
Third
Fourth
Fifth

Judicial Districts

First
Sixth
Seventh
Eighth

TABLE OF ORGANIZATION

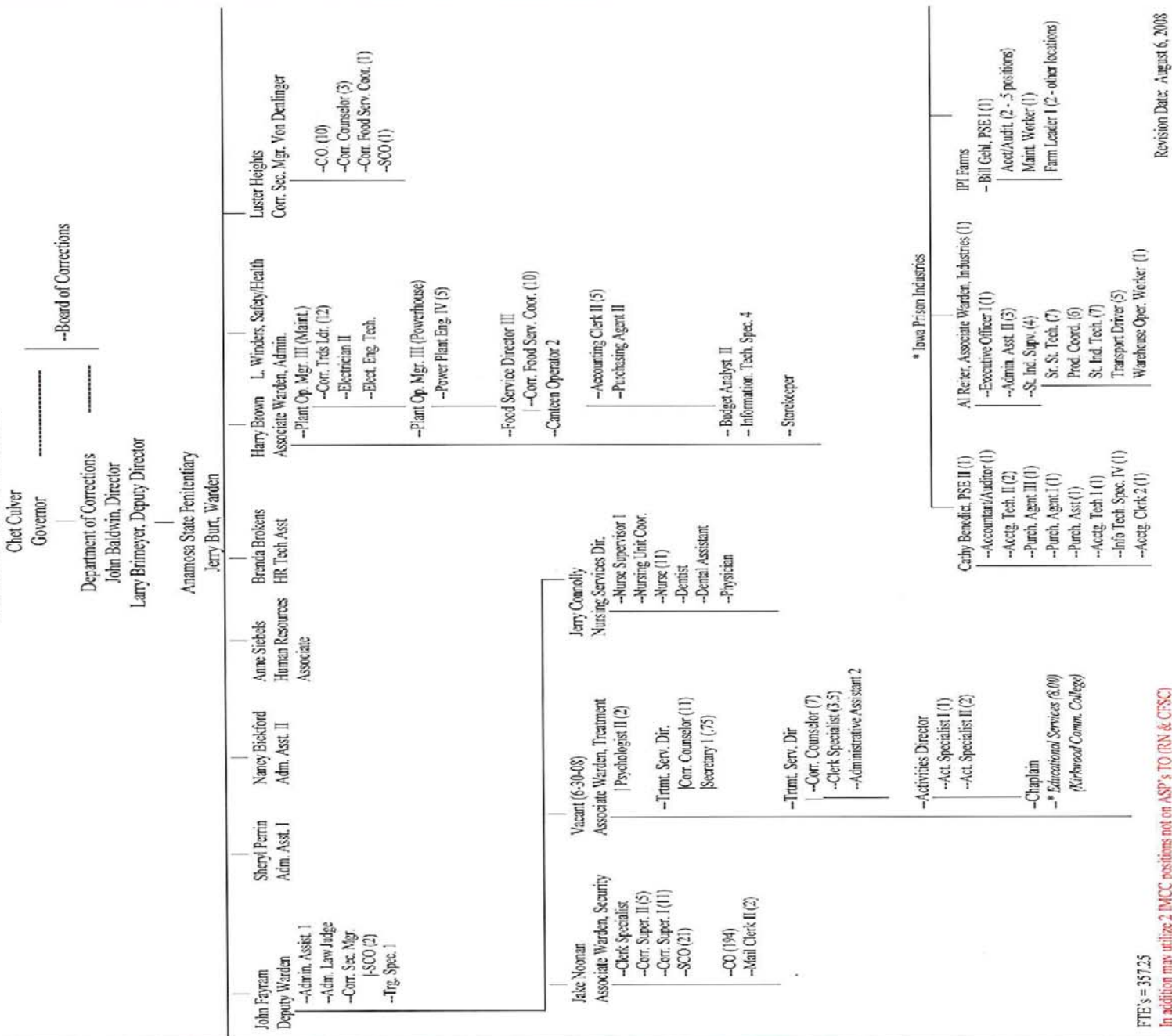

FTE's = 357.25

In addition may utilize 2 IMCC positions not on ASP's TO (RN & CFSC)

Revision Date: August 6, 2008

Clarinda Correctional Facility FY08

**Superintendent
Mark Lund**

**Deputy Superintendent
Steve Jenkins**

Administrative Law
Judge
Brad Richards

Safety & Health
Consultant
Forrest Alderman

**Executive Officer 2
Renee Williams**

**Public Services
Supervisor 3
Ellen Poland**

Clerk Specialist (1)
Advanced Typist (4)

**Associate Warden
Treatment
Shawn Howard**

**Associate Warden
Security
Jim Payne**

Activity Specialists (4)
Psychologists (2)
Librarian (1)
Chaplains (3)

Correctional
Supervisor 2 (8)

**Administrative Corr.
Supervisor
Steve Slough**

Lodge Secretary 1
Mail Clerk

**Lodge Corr. Supv.
Don Carroll**

**Nurse Supervisor 2
Debra Murray**

Correctional Officers

Senior Correctional
Officers (4)

Lodge C.O.'s
Lodge Sr. C.O.'s (5)
Storekeeper 2

RN's (11)
Dental Asst. (1)

Physician Tonia
Baldwin
Dentist Eugene Dunham

**Unit Managers (4)
Mike Foehring (North)
Mary Hildebrandt (East)
Roxanne Phillips (South)
Lodge (Vacant)**

Unit Officers (6-2, 2-10)
Corr. Counselors
DAC's (South)

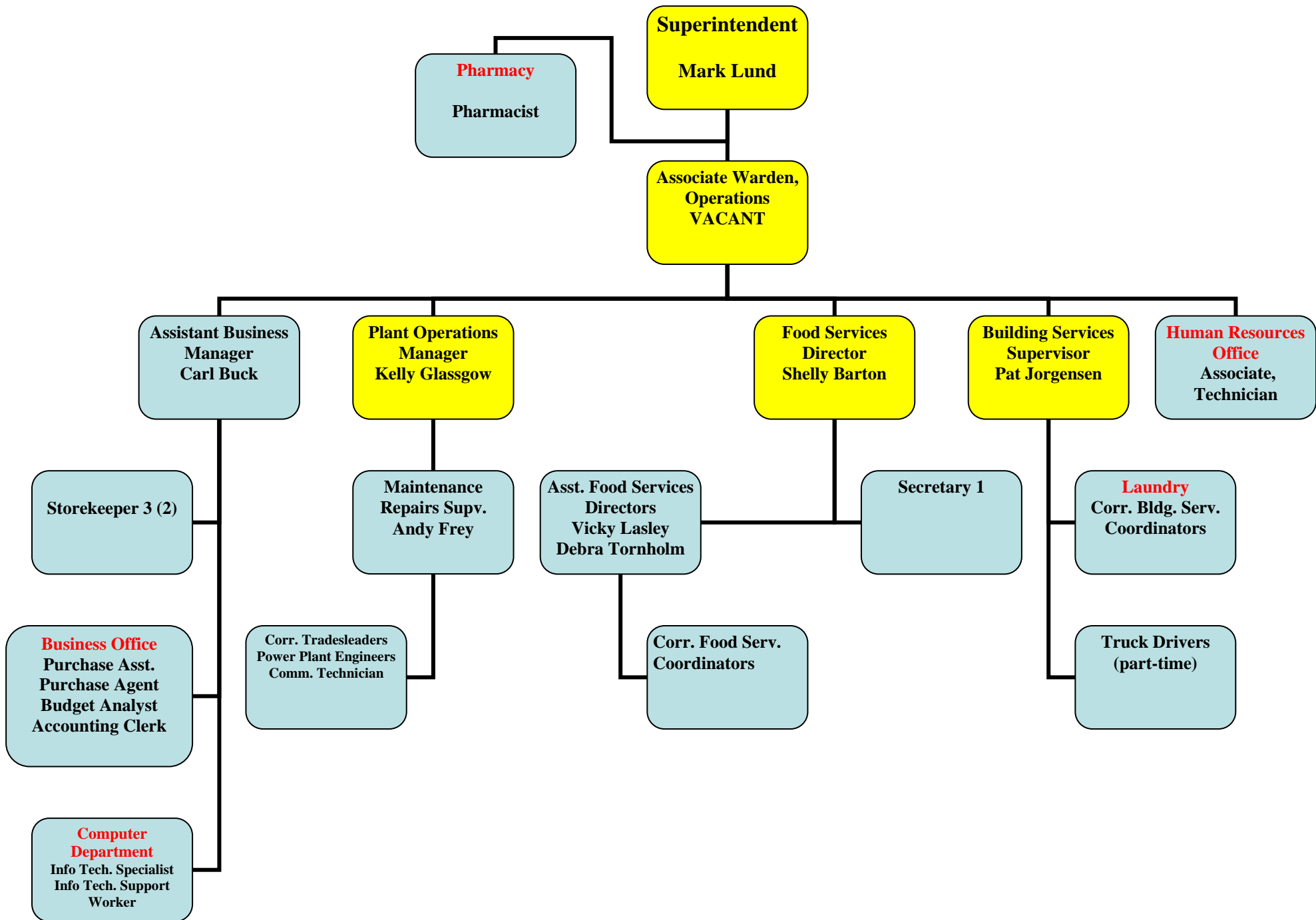

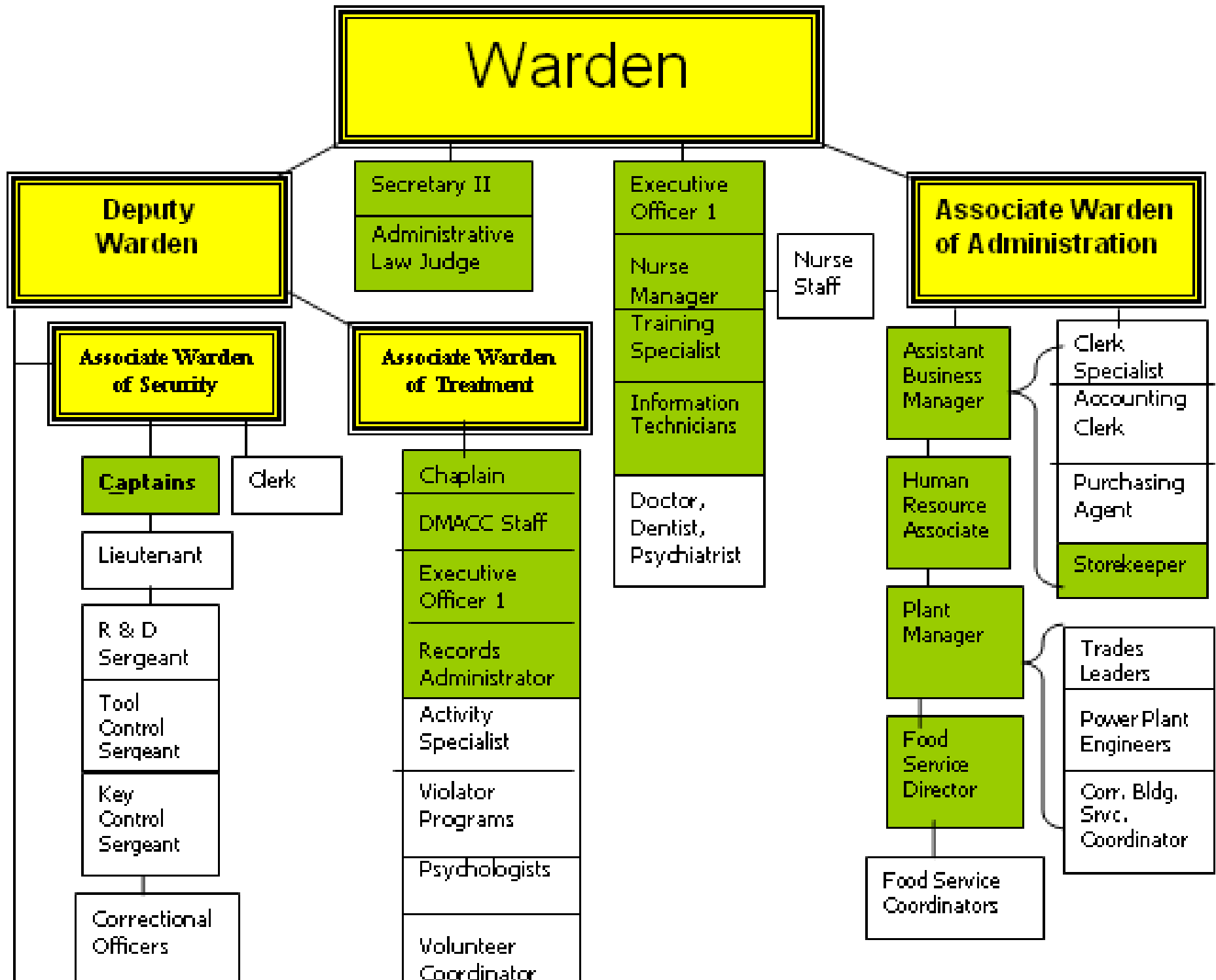

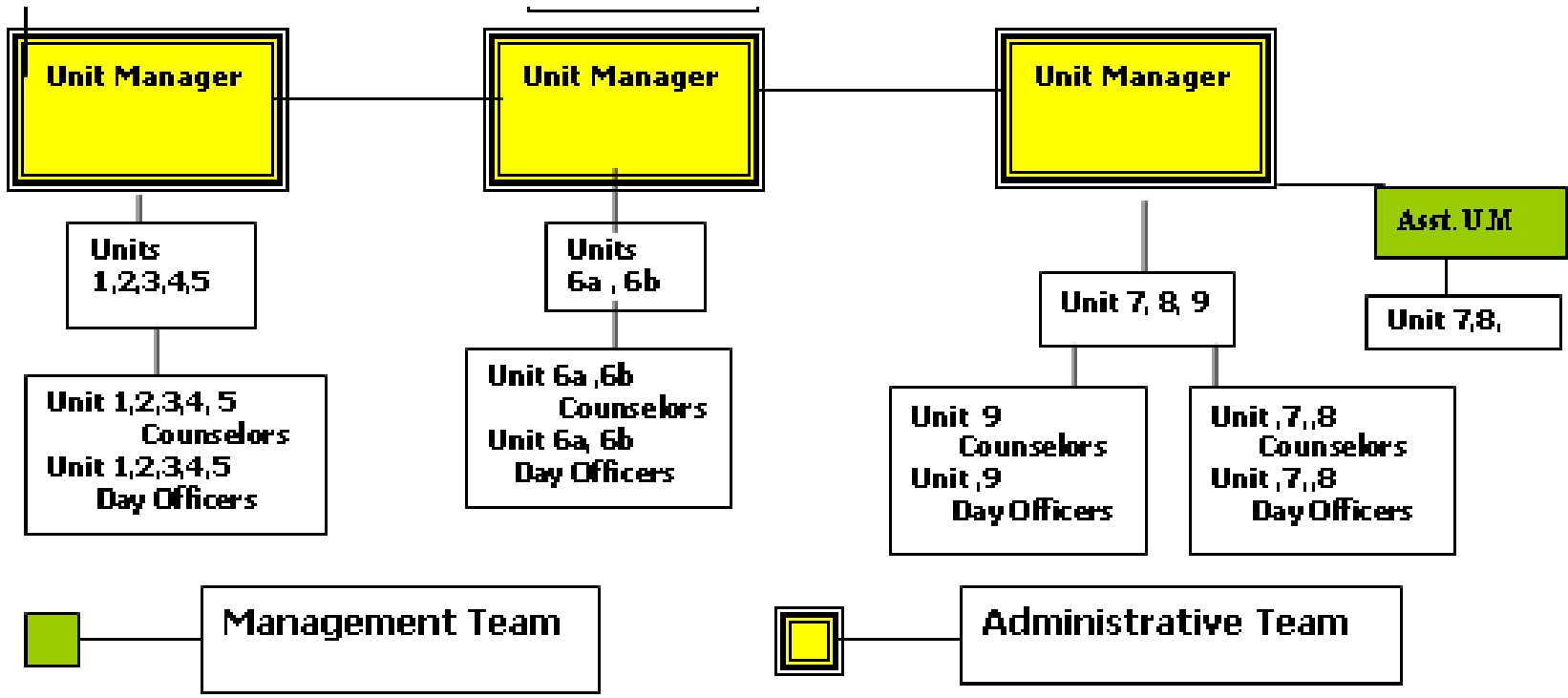

ISP Table of Organization FY08

Organizational Chart: February 2, 2009

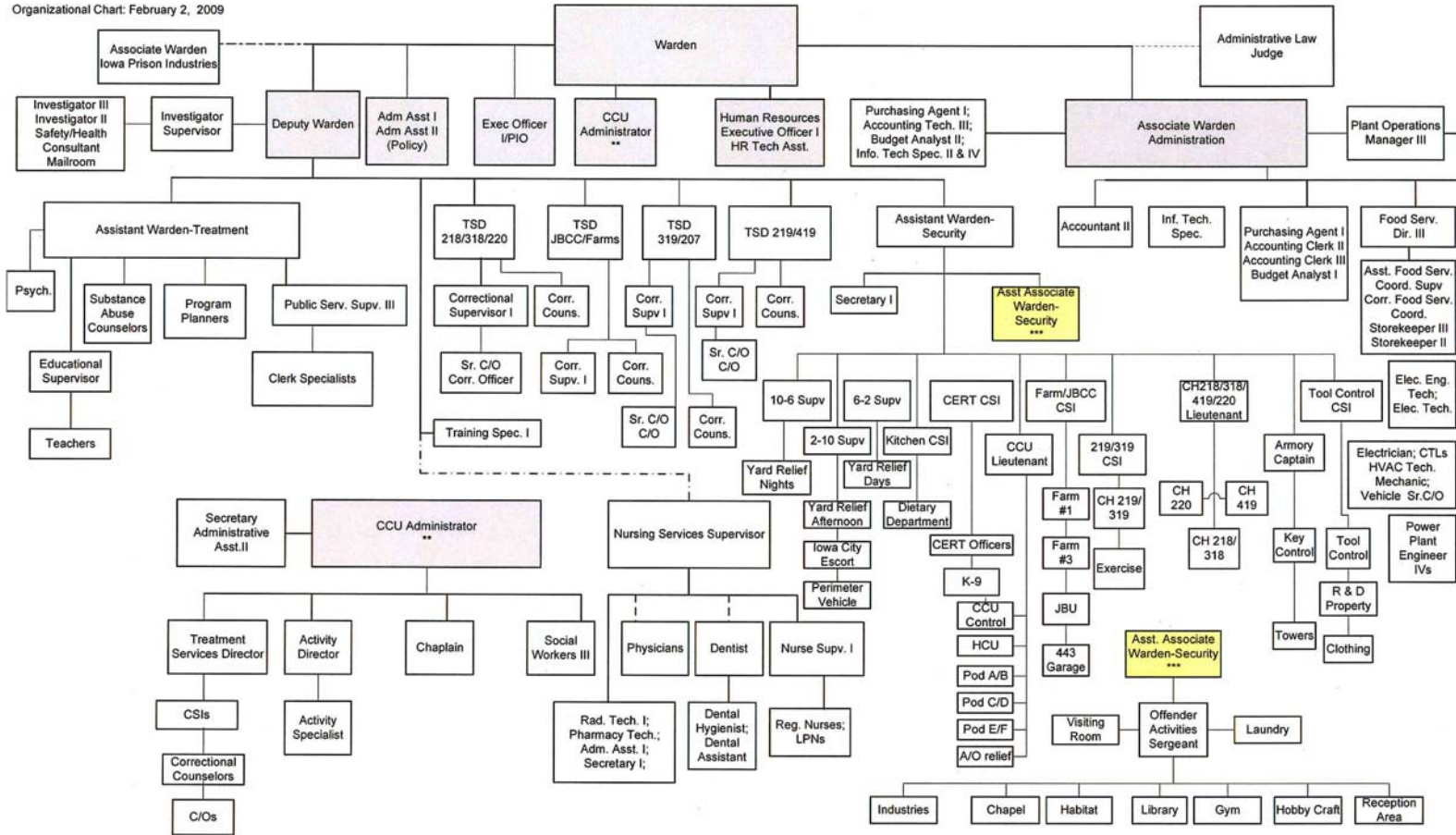

Warden Organizational Chart:
February 2, 2009

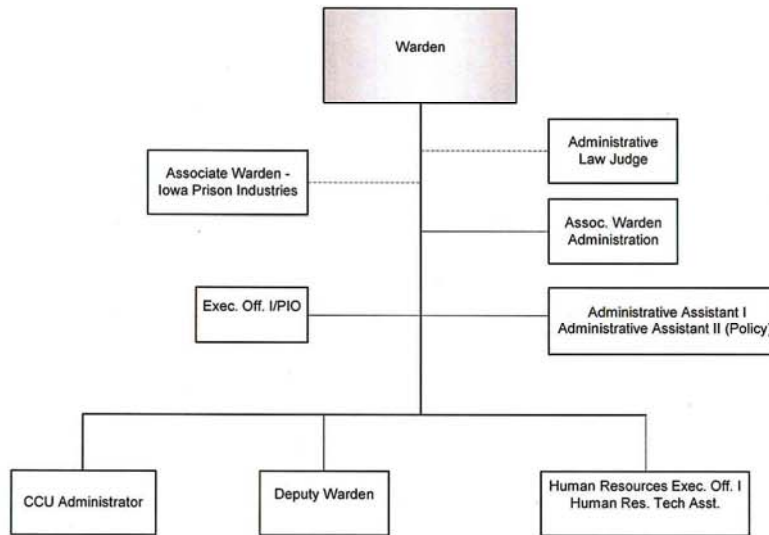

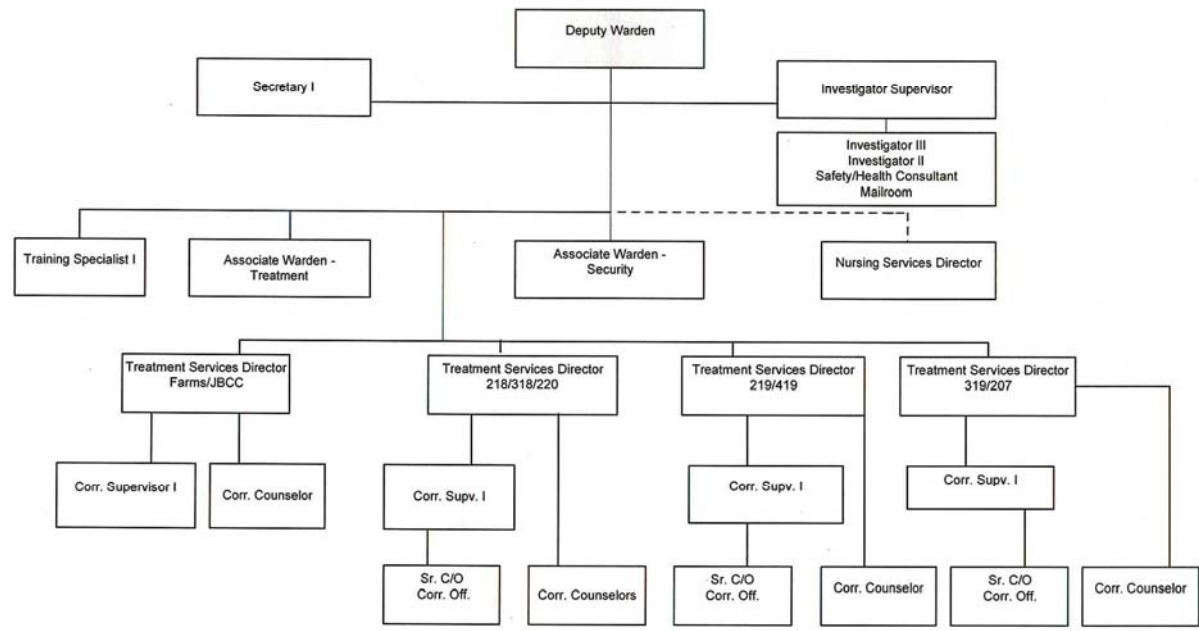

Security Director Organizational Chart:
February 2, 2009

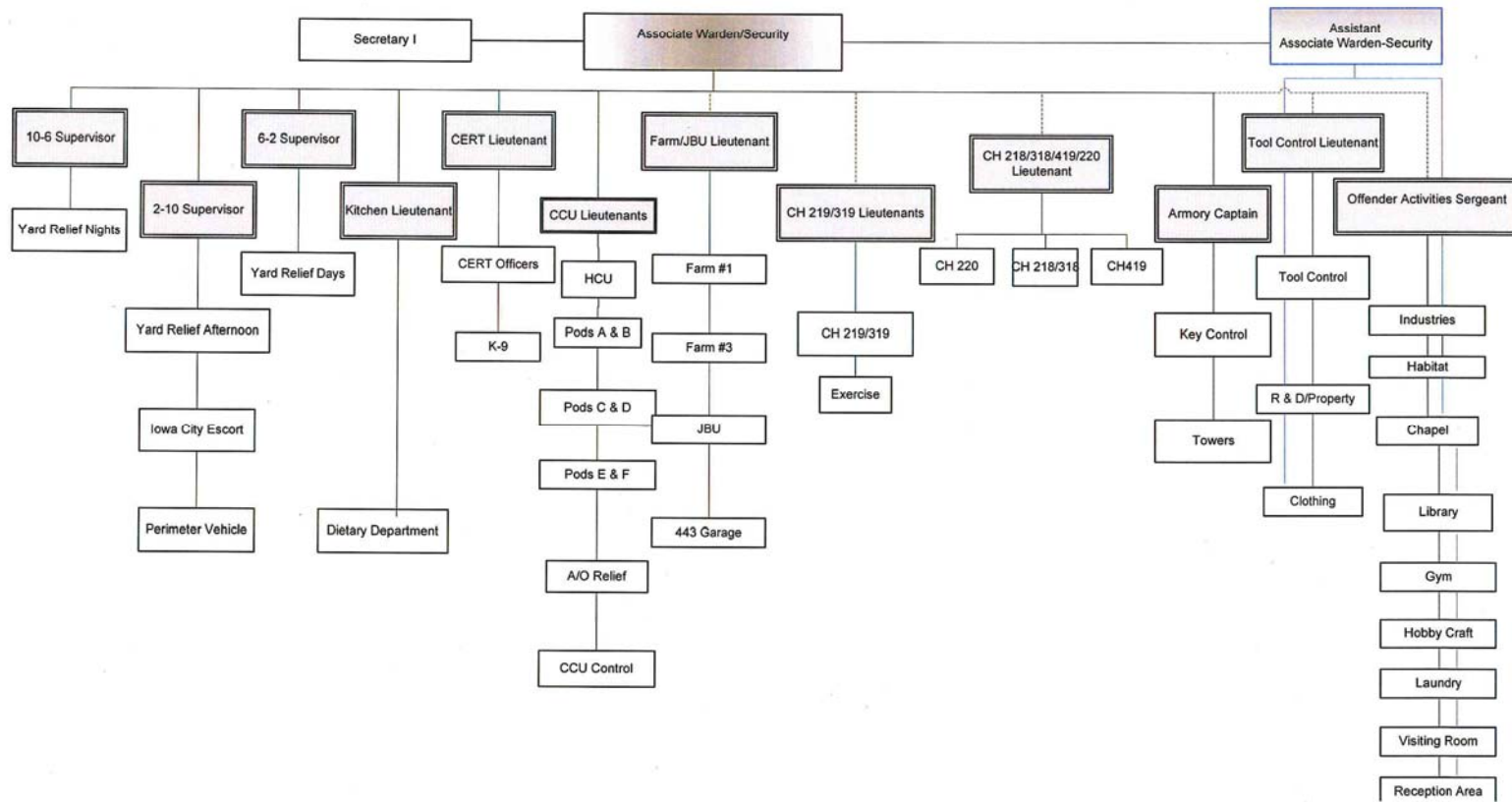

Business Manager Organizational Chart:
February 2, 2009

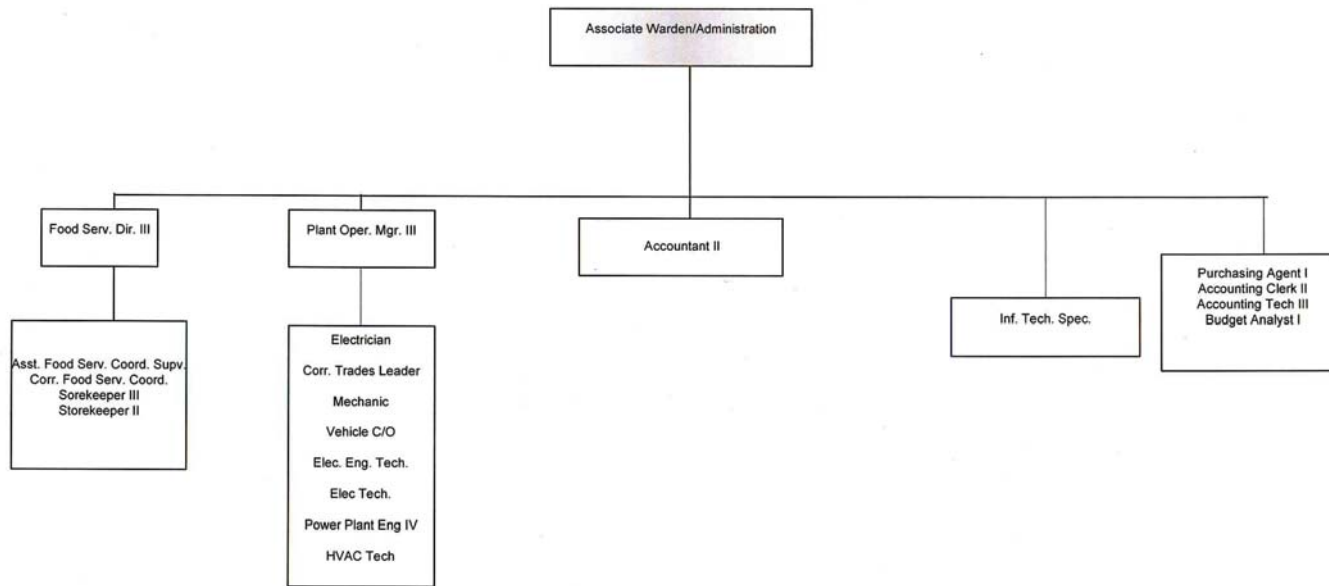

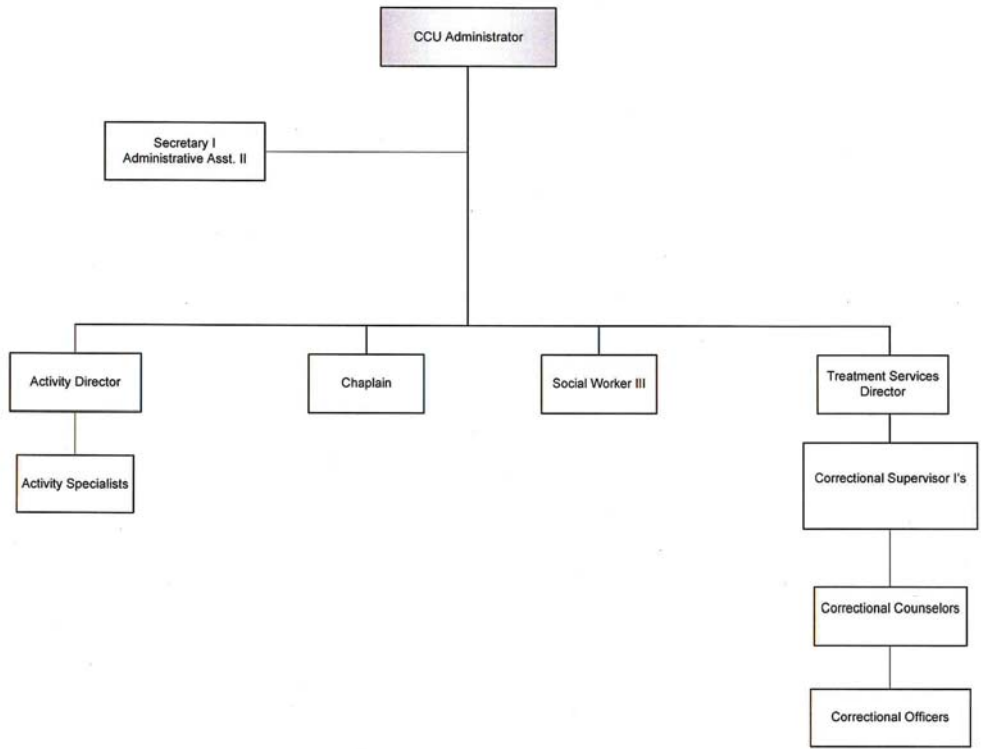

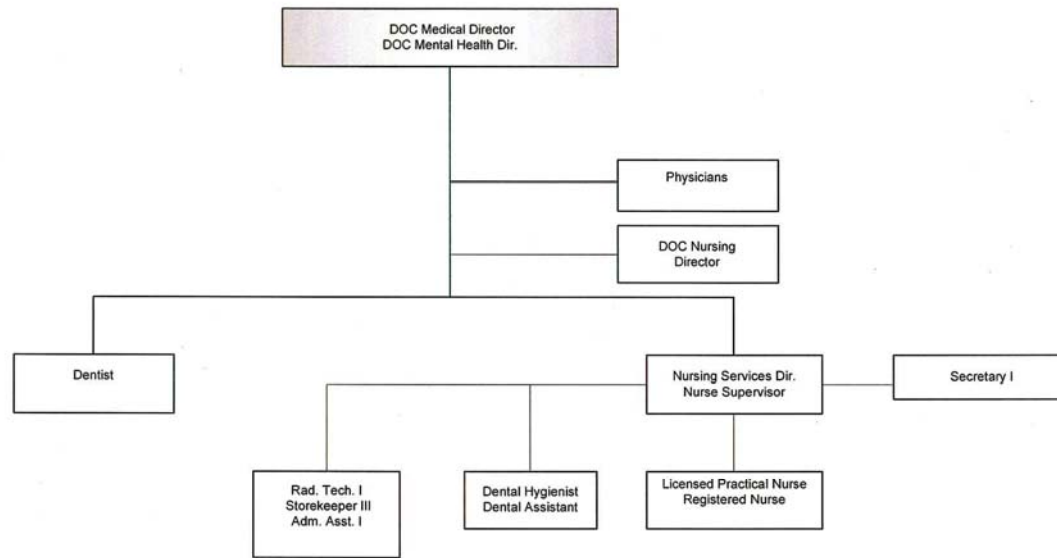

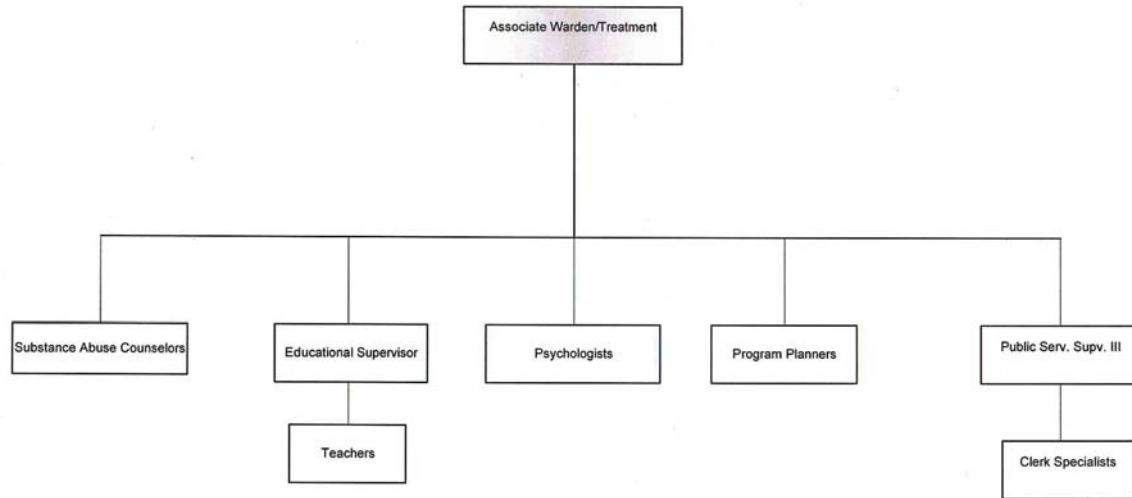

IOWA MEDICAL & CLASSIFICATION CENTER Table of Organization – Staff List

Warden		
Training Specialist	Learning Center Director	1
Executive Officer 1		1
Secretary II		1
Secretary I		1
Health & Safety Consultant		1
Associate Warden of Support		
Information Technology Specialist 5 (DOC)		1
Information Technology Specialist 4		2
Information Technology Specialist 2		1
Information Tech. Support Worker 2		1
Human Resources Associate		2
Human Resources Technical Assistant		2
Plant Operations Manager		
Correctional Trades Leaders		9
Electronics Engineer Tech		1
Electronic Technician		2
Power Plant Engineer 4		6
Building Services Manager		
Custodial Workers		11
Correctional Building Services Coordinator		9
Correctional Food Service Director III		
Correctional Food Service Assist Director		1
Correctional Food Services Coordinator		14
Assistant Business Manager <small>(Public Service Supervisor 3)</small>		
Purchasing Agent 1		1
Purchasing Assistant		1
Clerk Specialist		1
Accounting Clerk 2		1
Accounting Clerk 2 (Phone Accounts)		1
Treatment Services Director		
Correctional Supervisor I		1
Correctional Counselor		3
Correctional Officers		23
Deputy Warden		
Executive Officer 3 (QA)		1
Clerk Specialist		1
I T S W 2		6
Associate Warden Treatment		
Secretary I		1
Correctional Counselor – General Population		4
Correctional Counselor - Reception Units		11

Correctional Treatment Manager	1
Activities Specialist 2	6
Psychology Assistant	1
Chaplain	1
Associate Warden of Security	1
Administrative Assistant	1
Clerk Specialist	1
Secretary I	1
Correctional Supervisor II	6
Correctional Supervisor I	8
Senior Correctional Officer	7
Correctional Officers	252
Correctional Supervisor I (UIHC)	1
Correctional Officer – UIHC	15
Correctional Security Manager	1
Secretary I	2
Electronic Engineering Tech	1
K-9 Unit (SCO)	2
Senior Correctional Officer	2
Mail Clerk	1
Drivers	2
Heath Care Administrator	1
Secretary II	2
Secretary I	2
Clerk Specialist	1
ITSW 2	1
Social Worker 3	1
Records Administrator	1
Respiratory Therapist	1
Clinical Dietitian	1
Physical Therapist	1
Pharmacist (2)	2
Pharmacy Consultant	1
Pharmacy Assistant	1
Pharmacy Technician	1
Nursing Services Director	1
Nursing Supervisor 2	1
Nurse Supervisor I	5
Registered Nurse	54
Licensed Practical Nurse	29
Nursing Unit Coordinator	26
DOC Medical Director	1
Physician Supervisor	1
DOC Dietician	1
Physician 2	1
Physicians Assistant	3
Medical Technologist	1.5

Nurse Practitioner	2
Dentist	2
Dental Hygienist	2
Dental Assistant	2
DOC Mental Health Director	1
Psychiatrist	2
Psychologist 1	1
Psychologist 3	3
Correctional Counselor – Psychiatric Hospital	1
Social Worker 3	4
DOC Offender Services	
DOC Records Administrator	1
Administrative Assistant 2	3
Clerk Specialist	5
DOC Central Classification	
Executive Officer 3	
DOC Nurse Administrator	
DOC General Counsel	
Administrative Law Judge 2	

First Level – Yellow
 Second Level -Green
 Third Level Pink
 Fourth Level Blue /Purple

Table of Organization

FORT DODGE CORRECTIONAL FACILITY

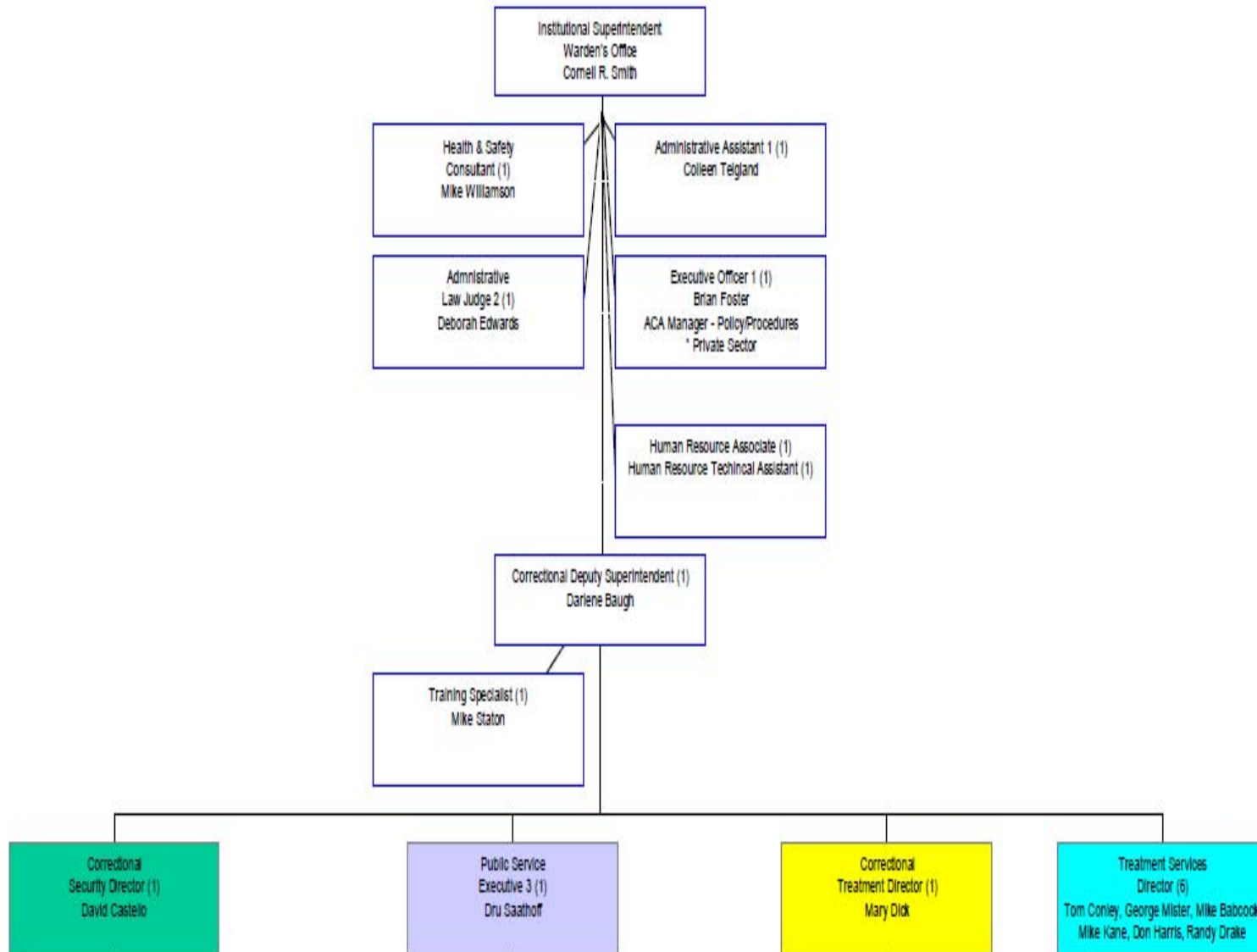

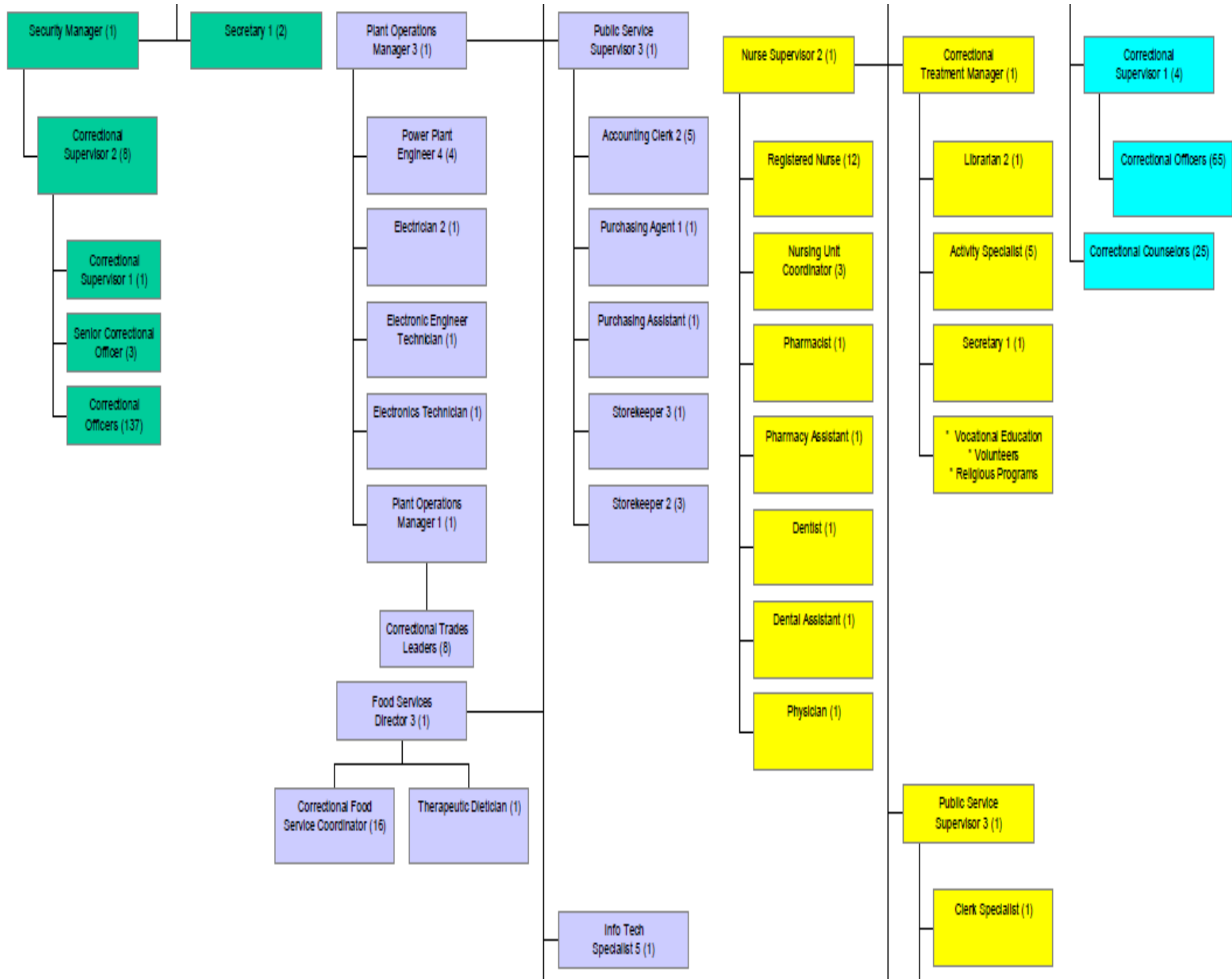

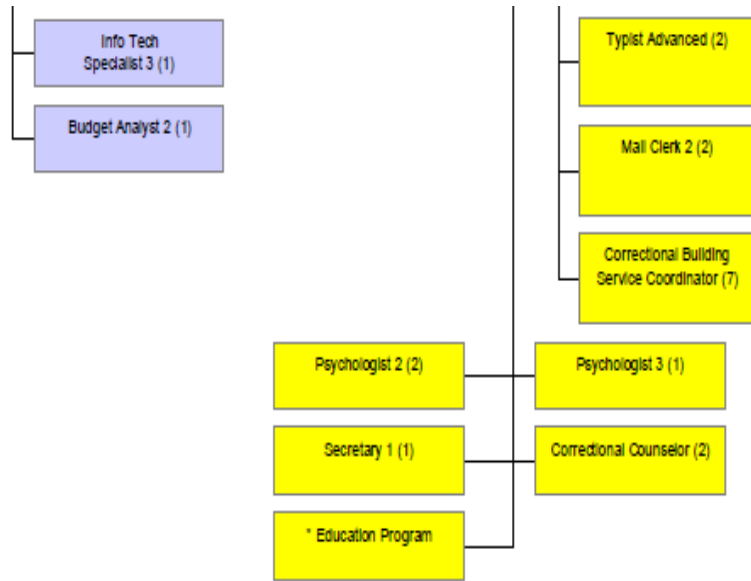

North Central Correctional Facility FY08

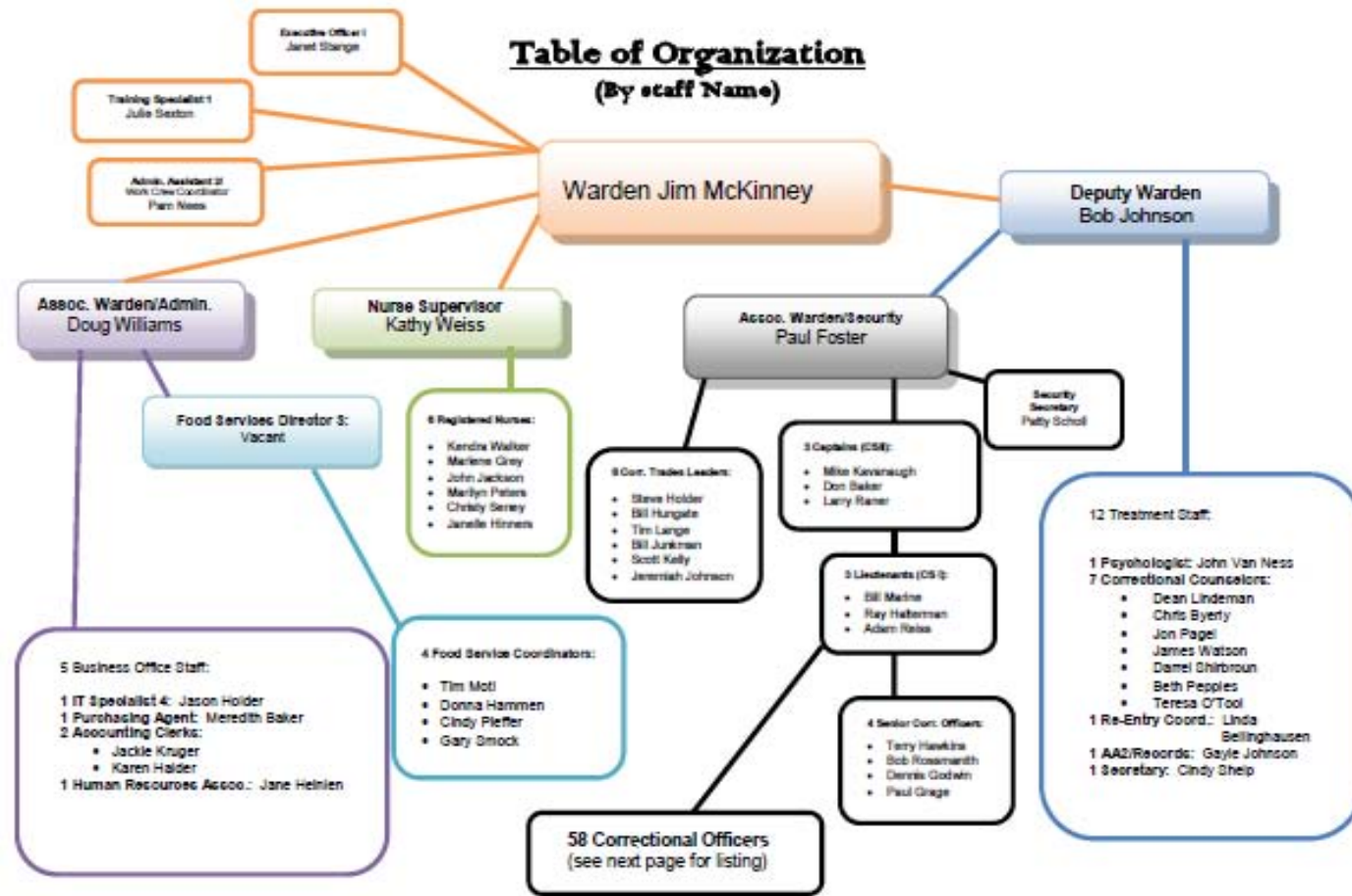

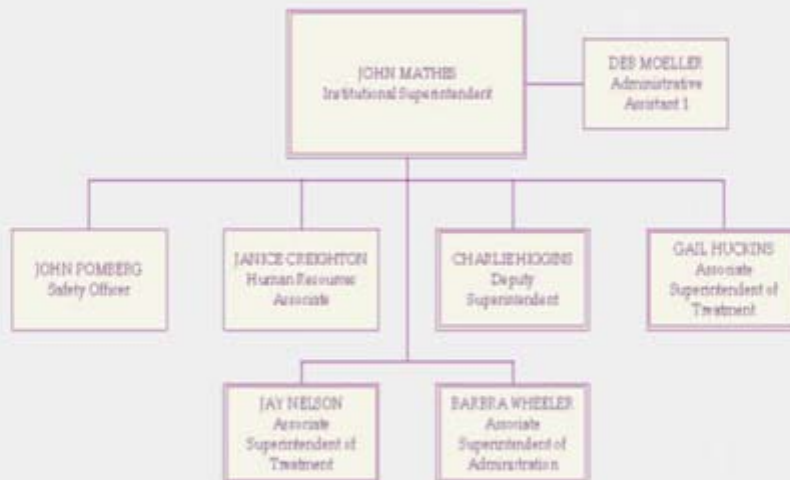

Newton Correctional Facility FY08

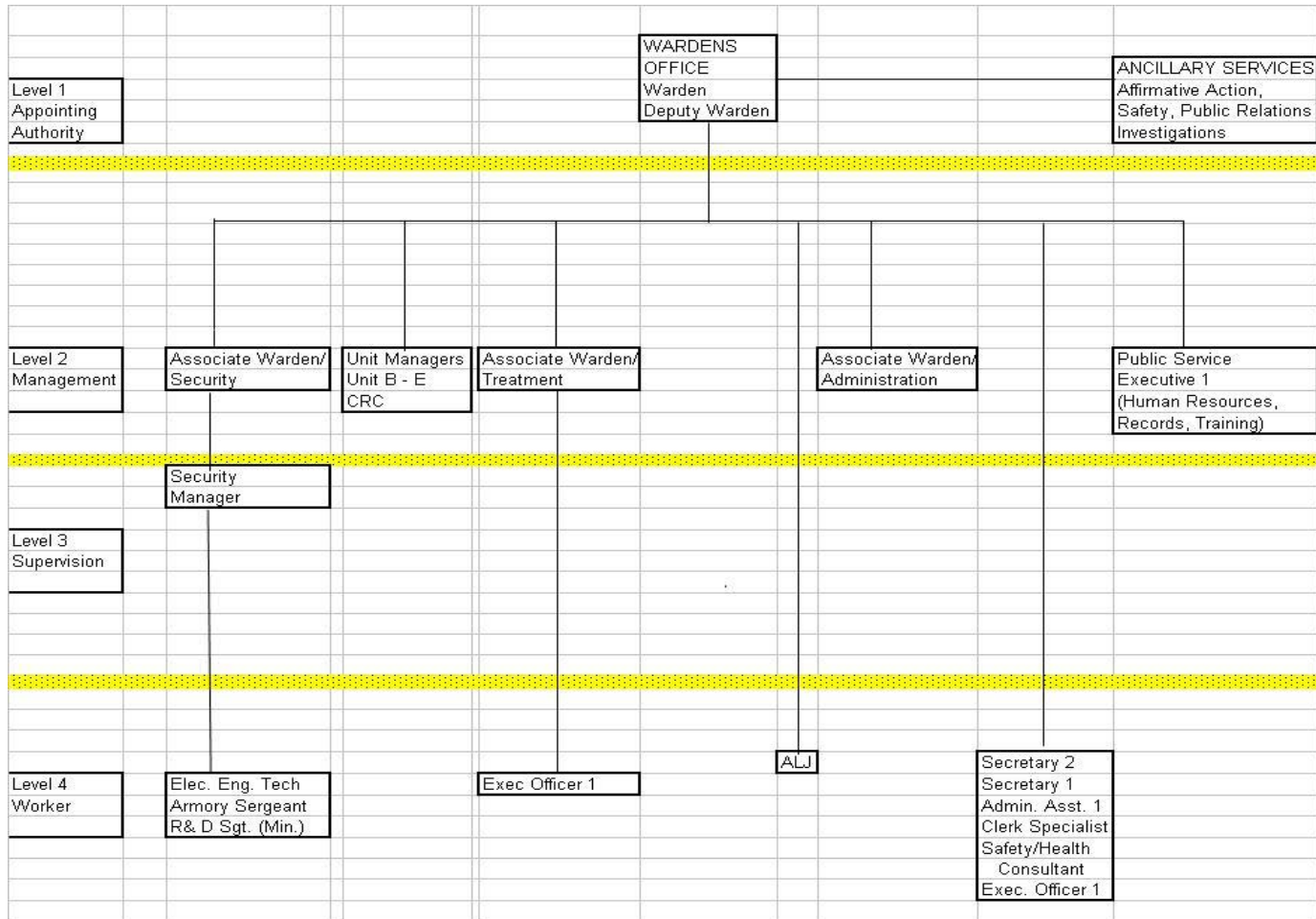

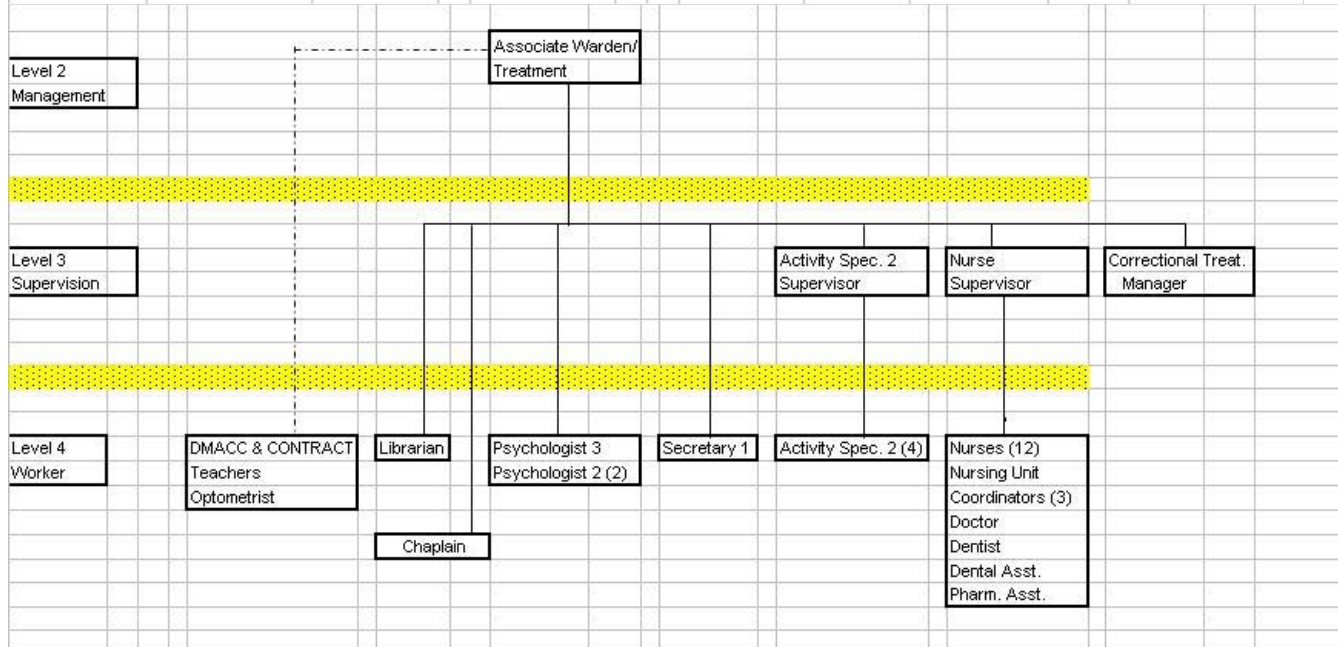
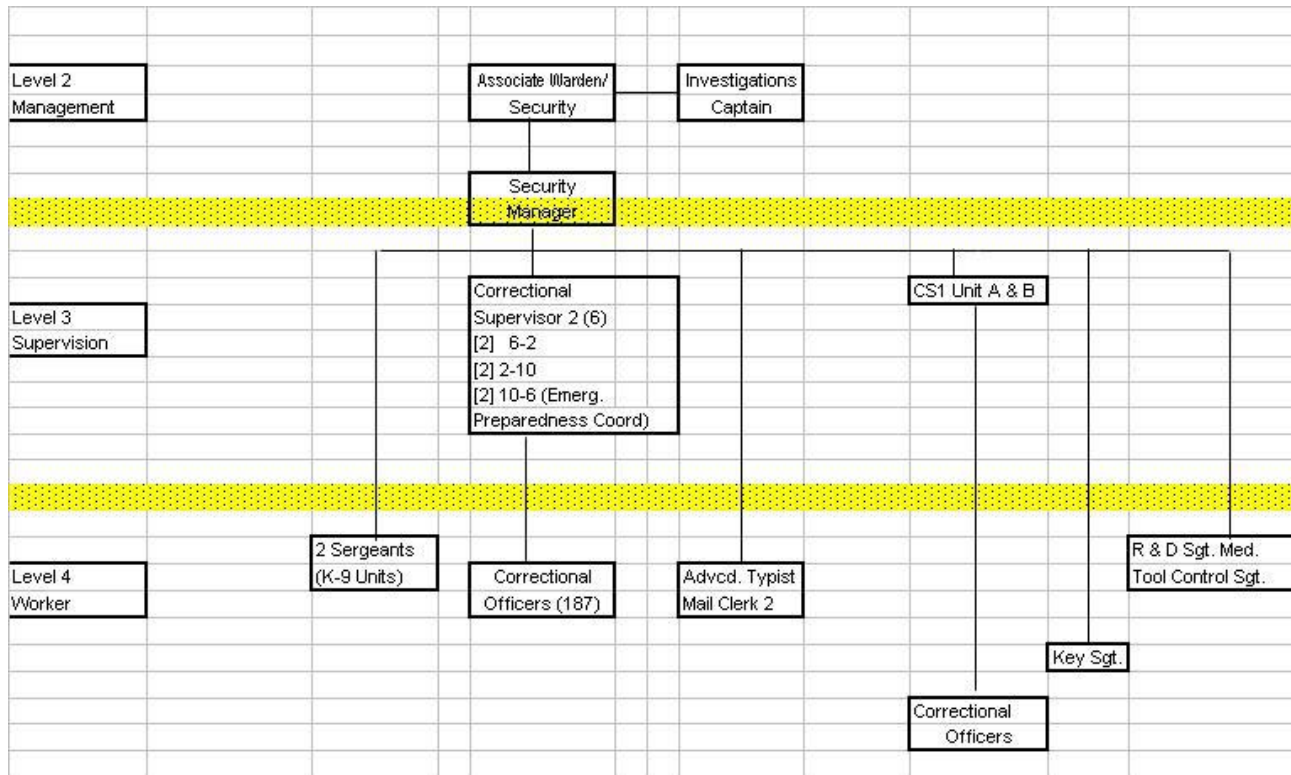

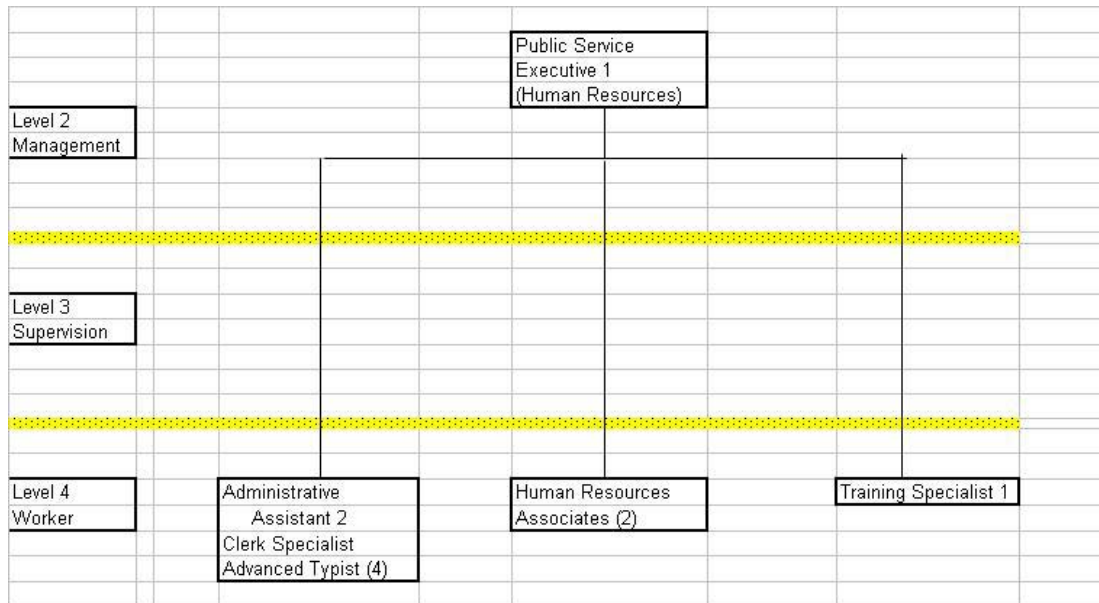
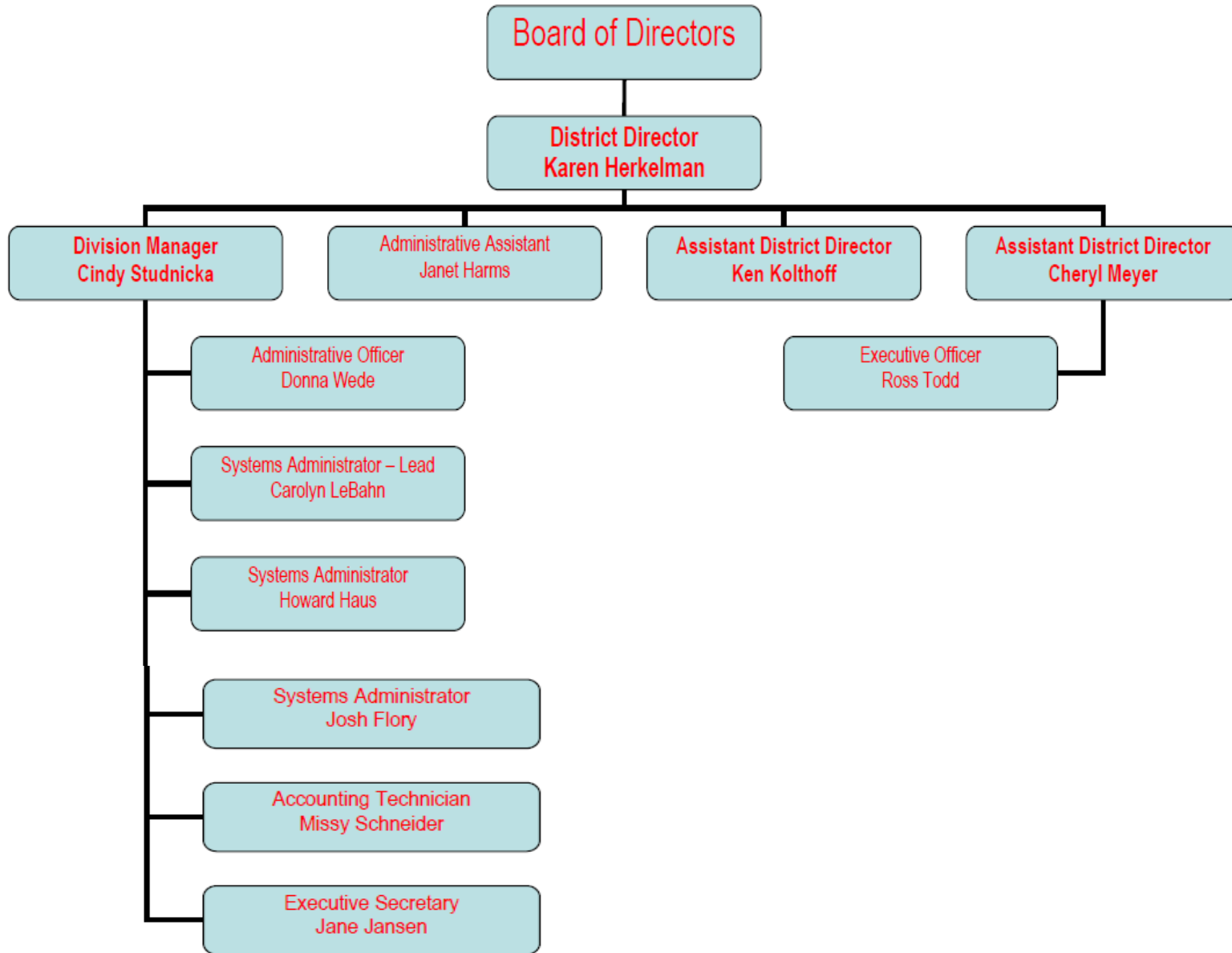
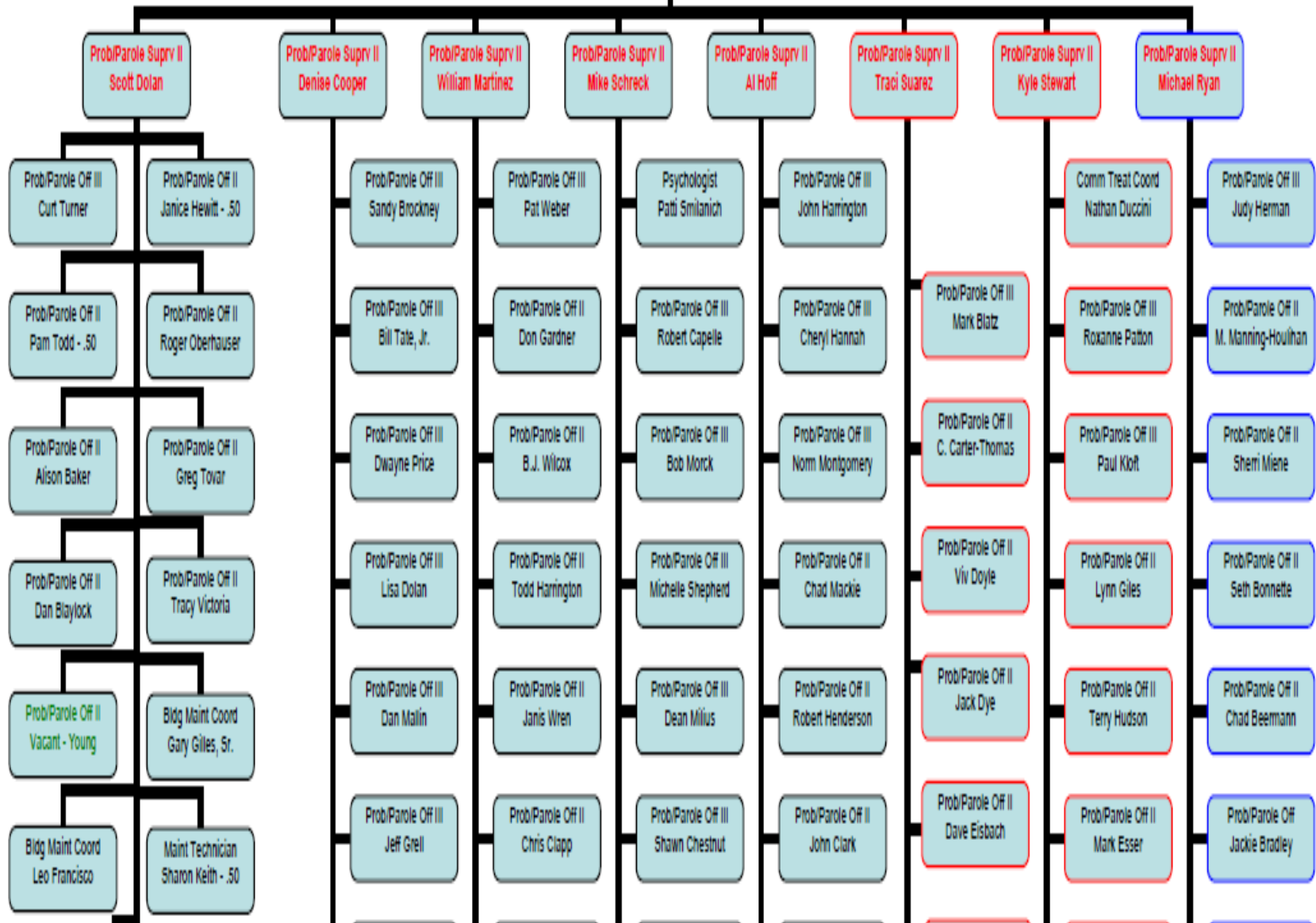
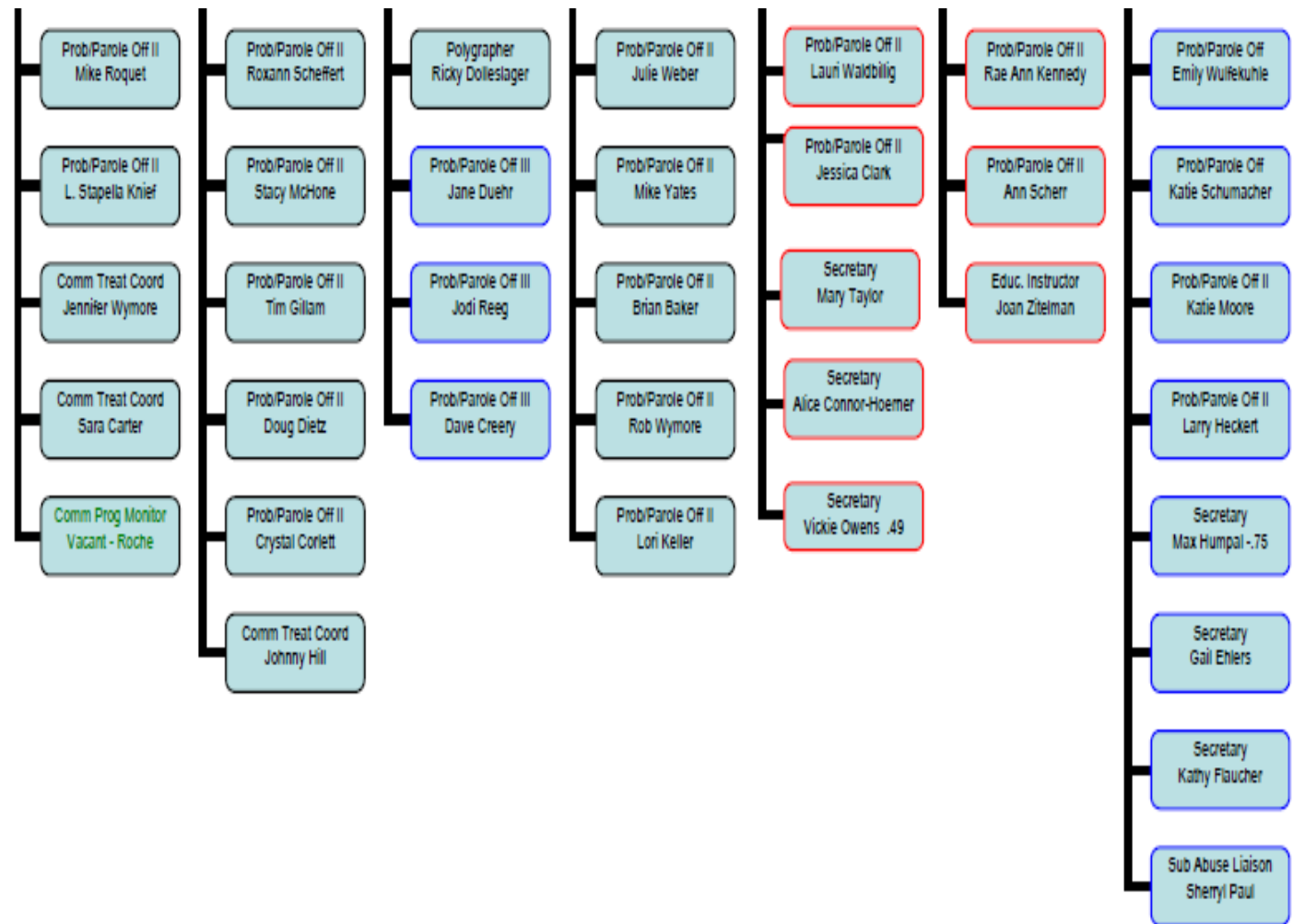
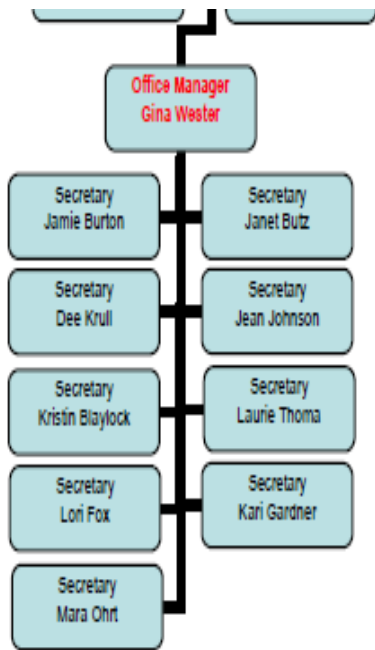

Table of Organization as of June 30, 2008



Assistant Director
Ken Kolthoff





Assistant Director
Cheryl Meyer

Res Supervisor
Robert Ames

Res Supervisor
Dave Campbell

Prob/Parole Sprva II
Tam DeMaris

Residential Manager
Wendy Lyons

Residential Manager
Mark Smith

Residential Officer
Jim Farley

Residential Officer
Fred Thomas

Prob/Parole Officer II
Dave Anders

Prob/Parole Officer III
John Miller

Prob/Parole Officer II
Lisa Hoffender

Prob/Parole Officer II
Pat Taylor

Prob/Parole Officer II
Keith Kovarik

Residential Officer
Dede Helgeson

Residential Officer
Carmen Coleman

Prob/Parole Officer II
Mike Schwab

Prob/Parole Officer II
Kelly Francois

Prob/Parole Officer II
Monty Sheckles

Secretary
Rose Clark

Secretary
Tammy Moser - .50

Residential Officer
Mike Laneville

Residential Officer
Pat Casey

Prob/Parole Officer II
Vacant - Capelle

Prob/Parole Officer II
Tom Raschke

Secretary
Cindy Schmitt

Food Service Leader
Kathy Dunt

Cook
Tami Lamphier - .50

Residential Officer
Blake Knoll

Residential Officer
Dave LeBahn

Prob/Parole Officer II
Kari Yates

Secretary
Jackie Delaney

Food Service Leader
Karen Reddick

Residential Supervisor
Robert Levendusky

Residential Officer
Scott Mickie

Residential Officer
Randy Petty

Prob/Parole Officer II
Dawn McFarlane

Cook
Debbie Wessels - .67

Cook
Janice McLaughlin - .50

Residential Officer
John Duehr

Residential Officer
Ricky Conley

Residential Officer
Richard Howard

Residential Officer
Hope Crimmins

Prob/Parole Officer II
Kathy Gades

Cook
Eric Suiter - .50

Residential Supervisor
Dennis DeBerg

Residential Officer
Darrell Todd

Residential Officer
Mark Oltogge

Residential Officer
Deb Kuehne

Residential Officer
Nick McGovern

Prob/Parole Officer II
Gayle Clark

Residential Officer
Ron Krecke

Residential Officer
Wayne Strief

Residential Officer
JoAnn Meyer

Residential Officer
Jim Schiller

Residential Officer
Brad Gordon

Residential Officer
Michele Gutierrez

Prob/Parole Officer II
Angie Oberhauser

Residential Officer
Lloyd Herman

Residential Officer
Mike Zucher

Residential Officer
Sara Duvel

Residential Officer
Gene Bries

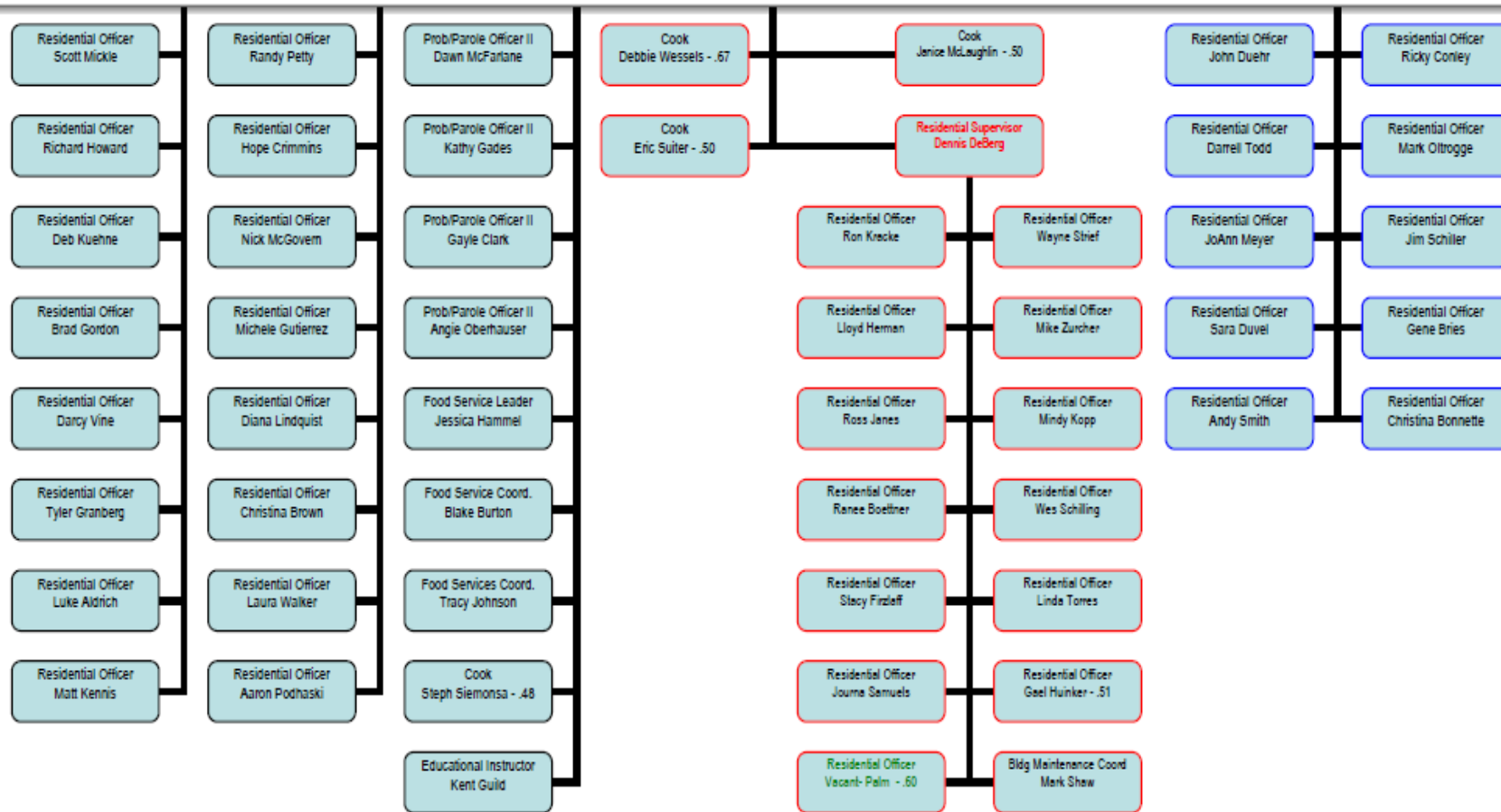

199.50 TOTAL FTE'S

SECOND JUDICIAL DISTRICT
DEPARTMENT OF CORRECTIONAL SERVICES
TABLE OF ORGANIZATION FY2008

Management Team and District-Wide Services

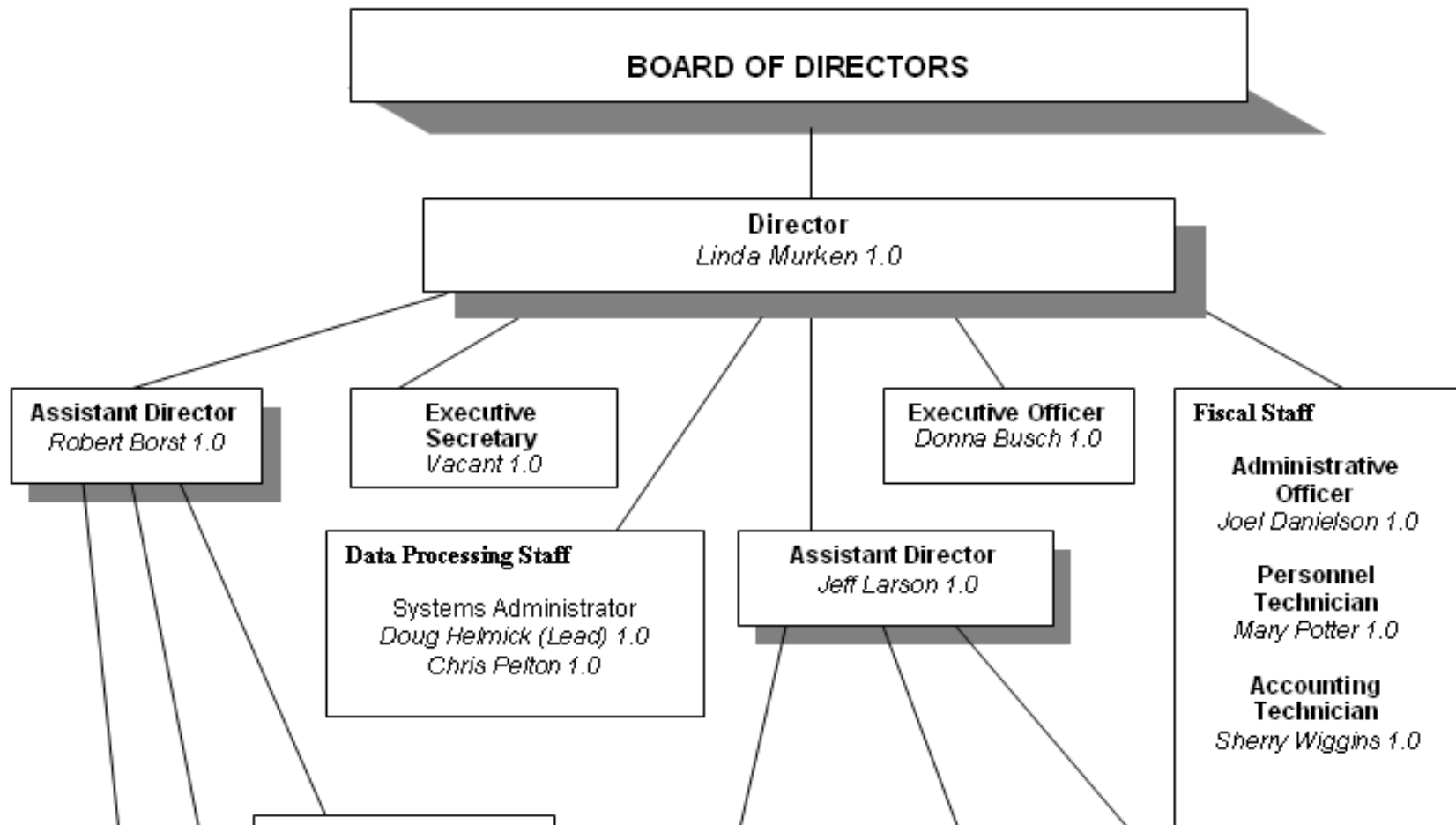

**Information
Technology Specialist**
Vacant 1.0

Day Program Center
(See Page 2)

Sex Offender Staff
Program Supervisor
Amanda Milligan 1.0
(See Page 3)

Executive Secretary
Pattee Yetmar .75

Field Services Supervisors

Ames Area Office
Robert Guild Jr., Supervisor 1.0

Fort Dodge/Sac City Area Offices
Robin Allbee, Supervisor 1.0

Marshalltown Area Office
Joel McAnulty, Supervisor 1.0

Mason City Area Office
Mark Hendrickson, Lead Supervisor 1.0
Dave Hawver, Supervisor 1.0

Residential Services Supervisors

Curt Forbes Residential Center (Ames)
John McPherson, Manager 1.0

Fort Dodge Residential Center
Don Sorensen, Manager 1.0
Adam Yetmar, Supervisor 1.0

Marshalltown Residential Center
Jon Groteluschen, Manager 1.0
Sherri Schipper, Supervisor 1.0

Beje Clark Residential Center (Mason City)
Leah Noel, Manager 1.0
Cheryl Plagge, Supervisor 1.0

TABLE OF ORGANIZATION
Third Judicial District
Department of Correctional Services

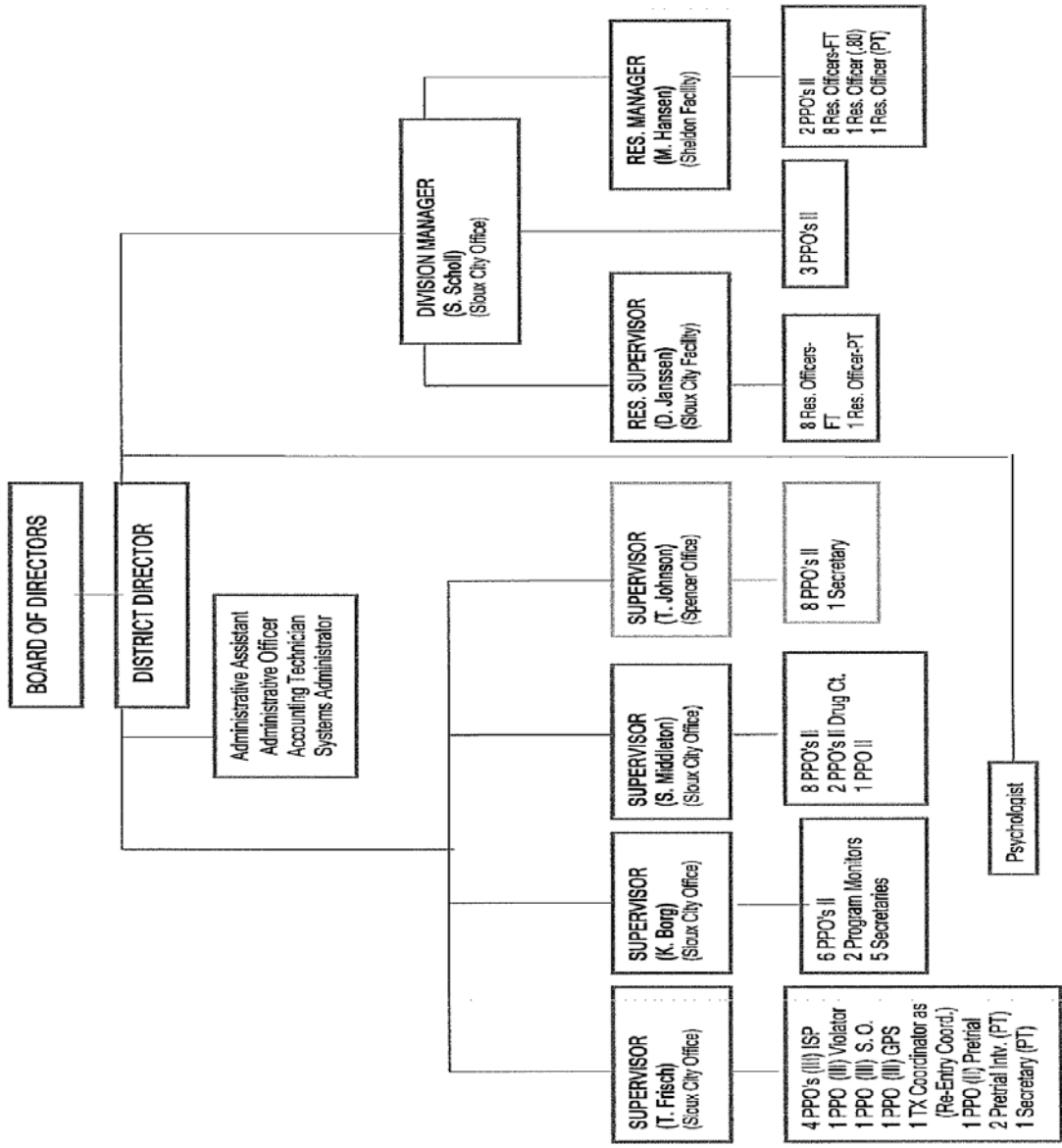

Locations:
 Red Line = Sioux City
 Green Line = Spencer
 Blue Line = Sheldon

Table of Organization

Fourth Judicial District - Probation/Parole Branches

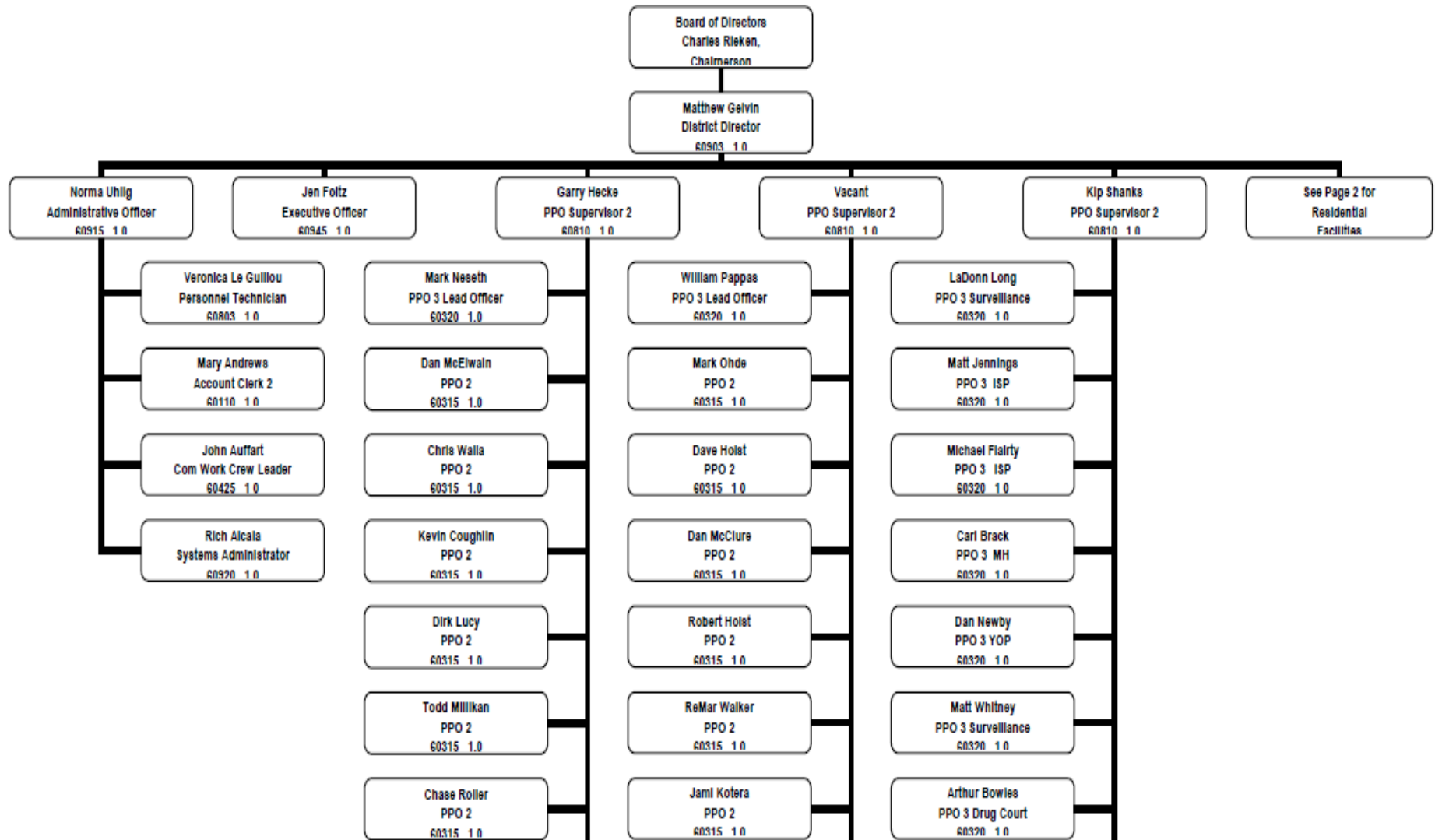

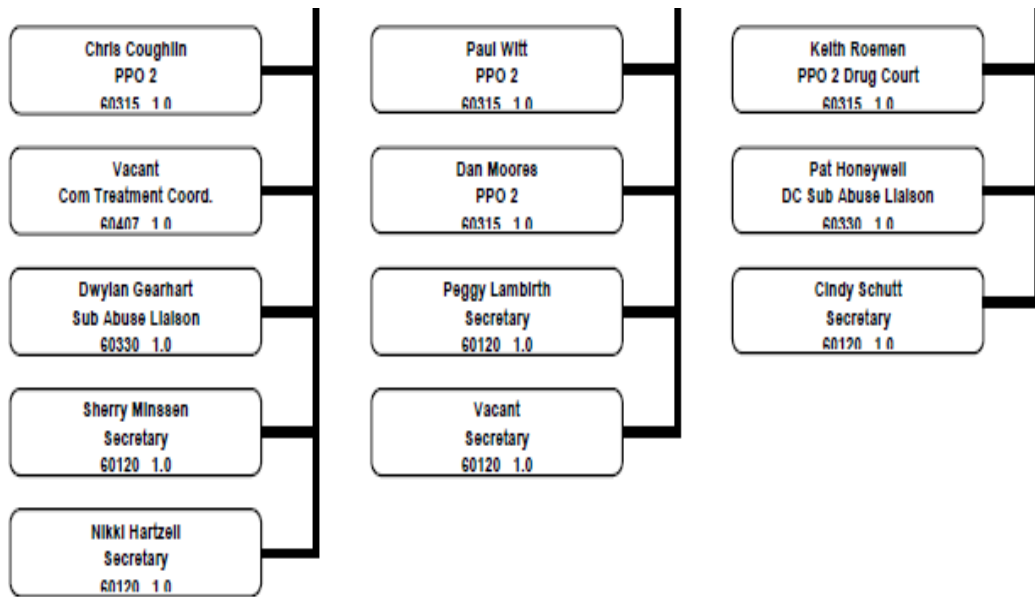

i/24/2008

Table of Organization
Fourth Judicial District - Residential Branches

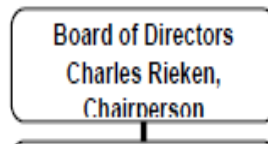

Chairperson

Matthew Gelvin
District Director
60903 1 0

Robert Schroder
Men's RCF Manager
60825 1 0

Pamela Taylor
Women's RCF Manager
60825 1 0

Kelly Jennings
PPO 2
60315 1 0

Robert Sutherland
PPO 2
60315 1 0

Brian Richmond
PPO 3
60320 1 0

Ginny Paul
Secretary
60120 1 0

Damian Teymer
PPO 2
60315 1 0

Anne Robbins
PPO 2
60315 1 0

Stephen Weis
Com Treat Co.-Re-Entry
60407 1 0

Hugh Wilcox
Residential Officer
60400 1 0

Jackie Paxton
Staff Psychologist
60520 1 0

Pam Carver
Food Ser. Leader
60520 1 0

Angie Larsen
Residential Officer
60400 1 0

Kimberley Holmes
Residential Officer
60400 1 0

Colleen Bryant
Secretary
60120 1 0

Wayne Reed
RCF Supervisor
60815 1 0

Christina Allen
Residential Officer
60400 1 0

Sarah Critz
Residential Officer
60400 1 0

Margaret Jauken
Residential Officer
60400 1 0

Janet Summers
Residential Officer
60400 1 0

Mary O'Neill
Residential Officer
60400 1 0

Jerry Mann
Residential Officer
60400 1 0

Juan Chavez
Residential Officer
60400 1 0

James Weberg
Residential Officer
60400 1 0

Tara Daniels
Residential Officer
60400 1 0

Richard Barton
Residential Officer
60400 1 0

Robert Bearley
Residential Officer
60400 1 0

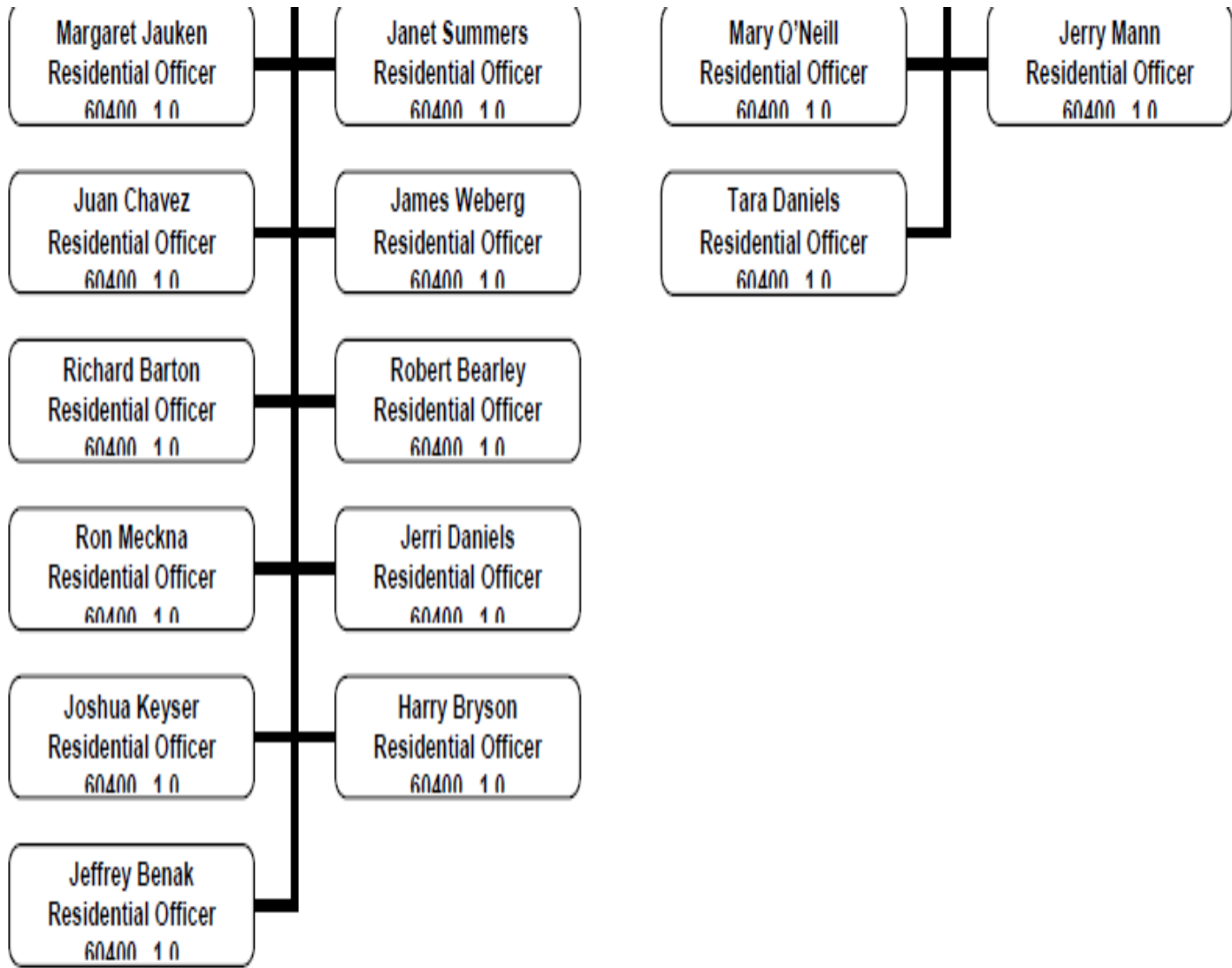

06/24/08

Table of Organization 5th Judicial District Department of Correctional Services Administration

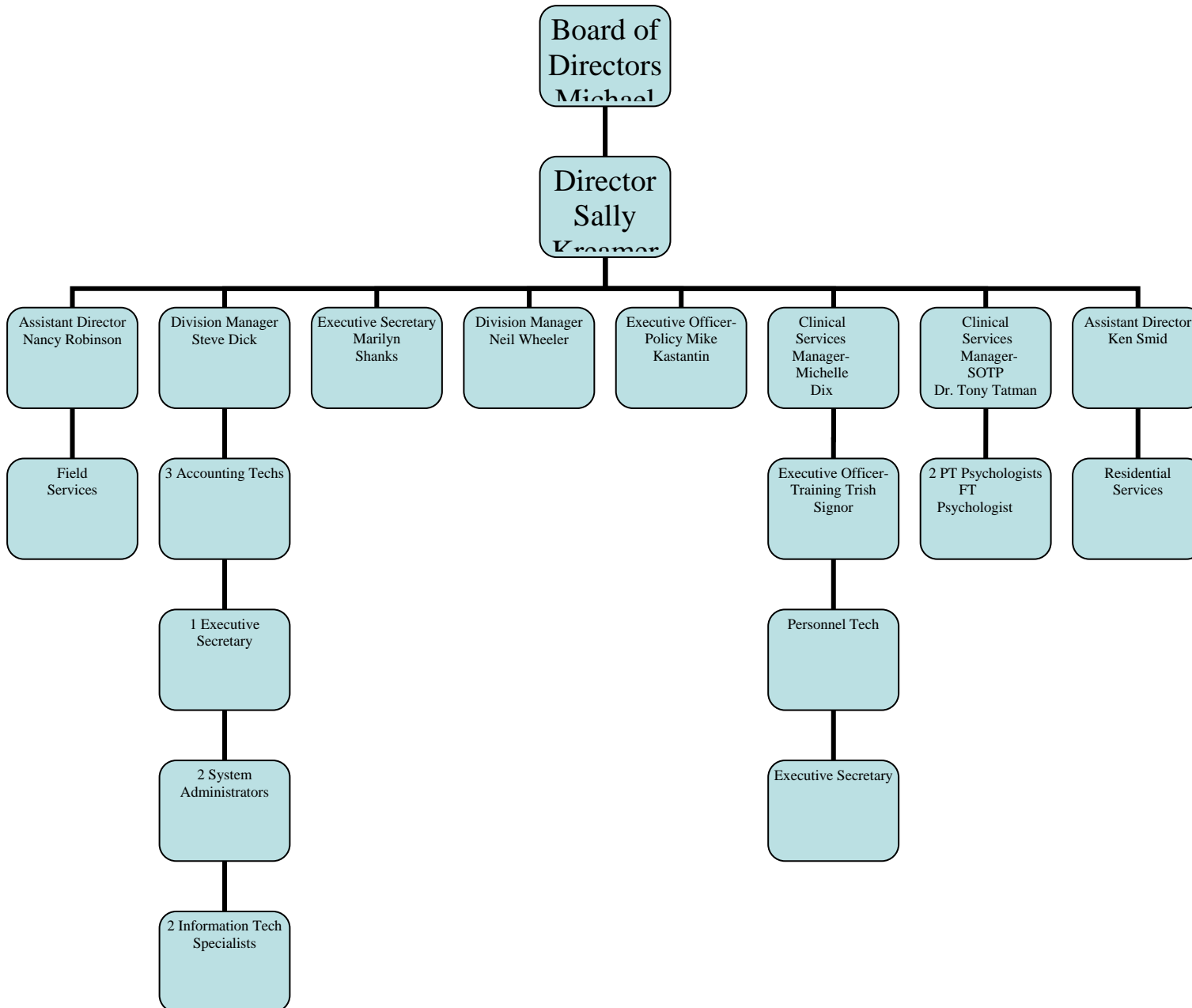

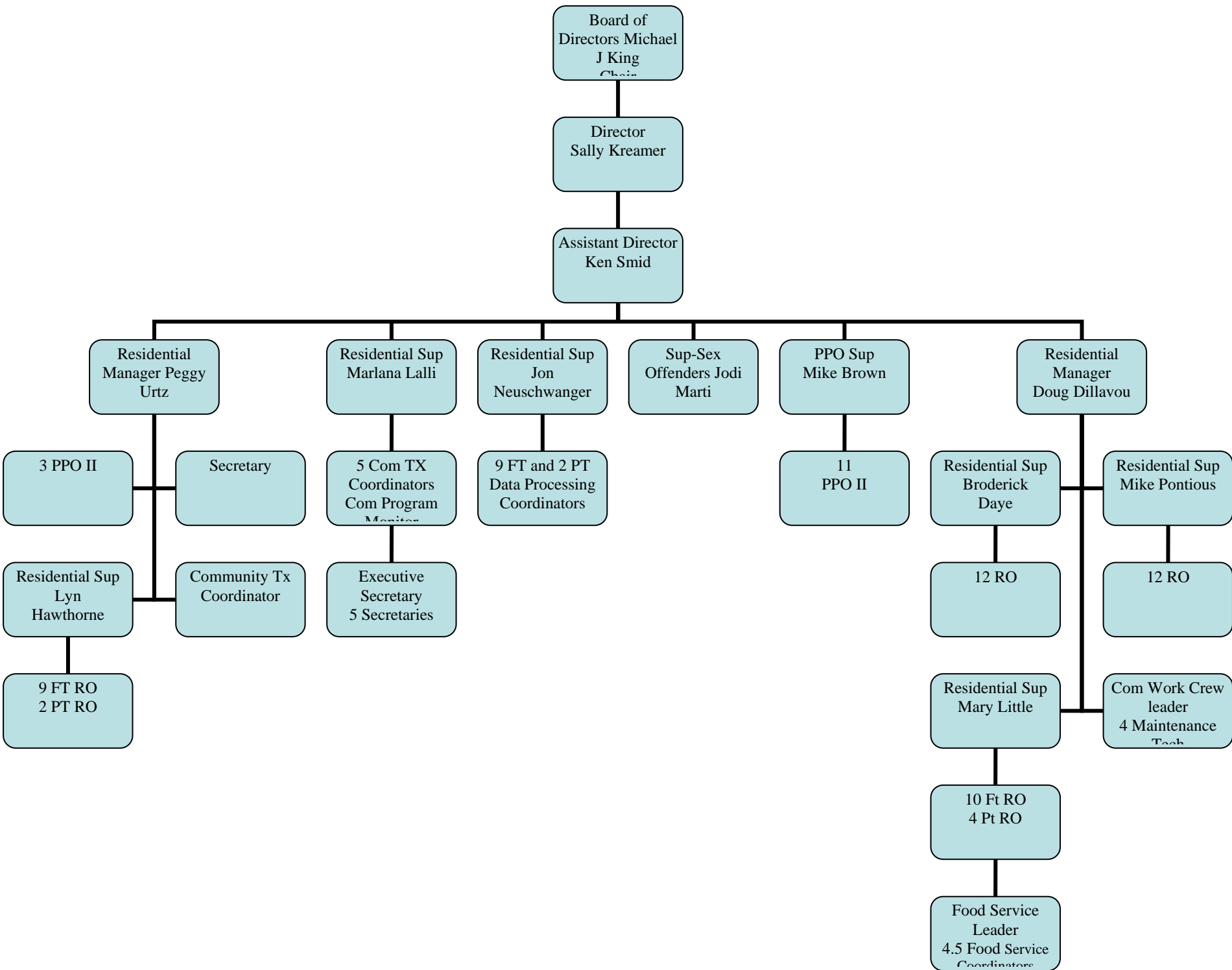

Board of Directors
Michael J King
Chair

Director
Sally Kreamer

Assistant Director
Nancy Robinson



PPO Sup
Support Services
Lorrie Woodard

PPO Sup –
ISP
Jen Reynoldson

PPO Sup –
Probation Parole
Scott Jones

PPO Sup –
Probation Parole
Art Rabon

PPO Sup –
Region Probation Parole
Stan Devore

PPO Sup –
Region Probation Parole
Ty Castle

PPO Sup –
Mental Health
Becky Decarlo

PPO Sup –
SOTP
Vickie Gonzalez

Sup-Fugitive Unit
Brandon Garvey

Sup – Clerical
Kristi Skare

PPO Sup –
YOP Drug Court
Jeff Schultz

PPO Sup –
CSS/PTR Intake Informal
Darin Cox

Information Tech Specialist

Sup 1
Lisa Hansen

5 PPO III
7 PPO II
Community Program Monitor

PPO III
16 PPO II

11 PPO II

9 PPO II
3.5 Secretaries

6 PPO II
2 Secretaries
Com Program Monitor

3 PPO II
1 PPO III
Com Program Monitor

4 PPO III
1 PPO II
Com Program Monitor

8 PPOIII

11 Secretaries

4 PPO III
3 PPO II
Educational Instructor Secretary

PPO III
6 PPO II
PT PPO II

5 CTC
3 CPM
Education Coordinator

2 Com Pro Monitor
2 FT/2 PT PTR Interviewers

9 PPO II-PSI
Volunteers

3 Secretaries

SIXTH JUDICIAL DISTRICT DEPARTMENT OF CORRECTIONAL SERVICES
Table of Organization - December 2008

* NOTARY PUBLIC

■ Training/Quality Assurance Staff

□ Clinical Supervision Staff

Attached is for your information, route to staff:
Hinzman, Kuehl, Engler, Harmsford, Drahoz, Brubaker, Howlata, McIvin,
Roberts, Lamb, Achey, Ryan, VanderGanden, Fitzpatrick, Peters, Gerner,
K. Schultz, Konarska, Stodola, Dennis, Tomewich, Mewes, Black, Stinner,
J. Allen, S. Anderson, Franzenburg, Juvik, Schaefer, Steffens, Stahl, Kille,
Cole, Pizani, Lind, B. Laney, 951 Reception, Powers, Fowler, HRC, Miller,
Carlson, Bochs, DOC-Meggers, Soethout - 50

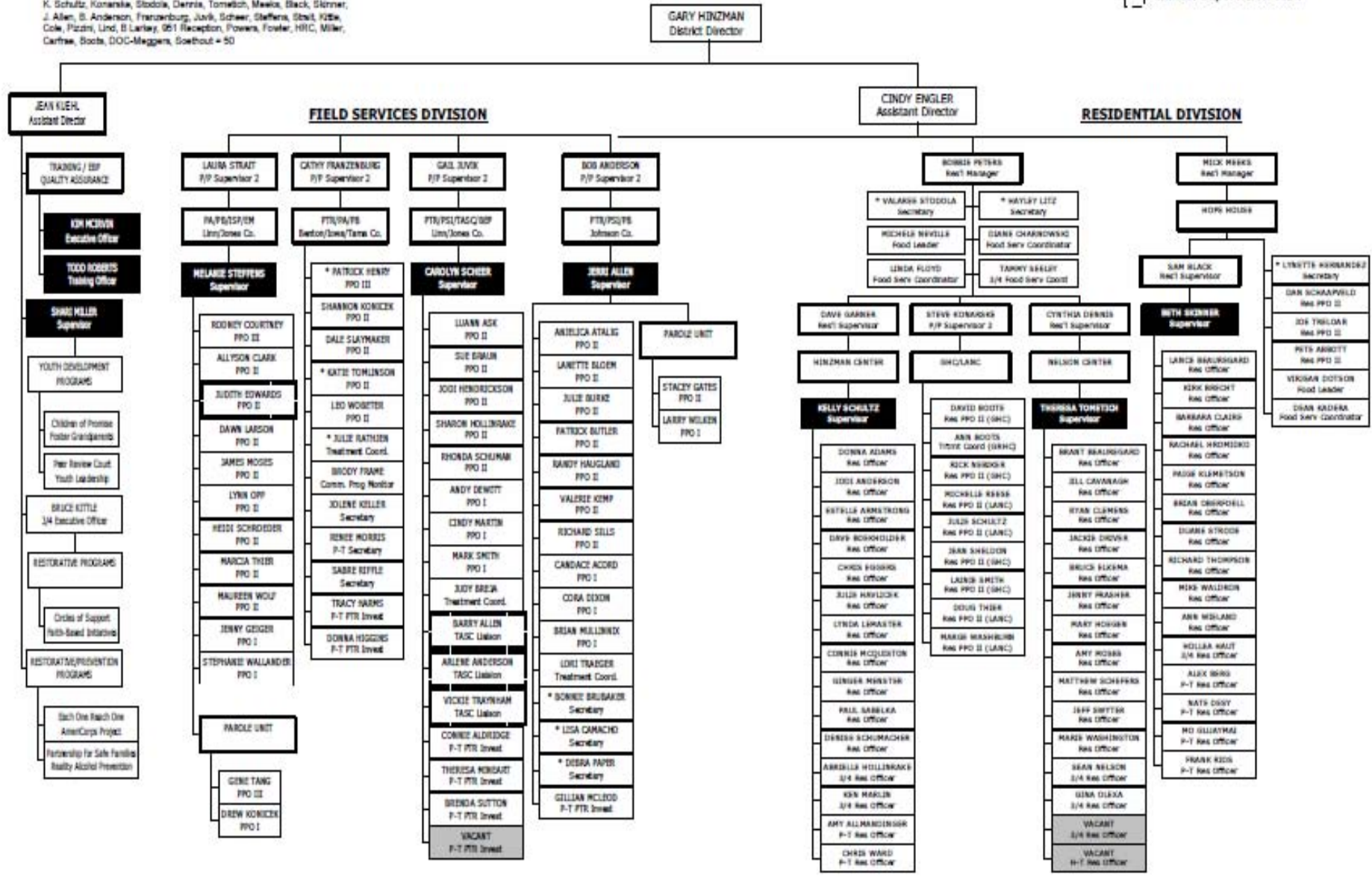

SIXTH JUDICIAL DISTRICT DEPARTMENT OF CORRECTIONAL SERVICES
Table of Organization - December 2008

* NOTARY PUBLIC

■ Training/Quality Assurance Staff

□ Clinical Supervision Staff

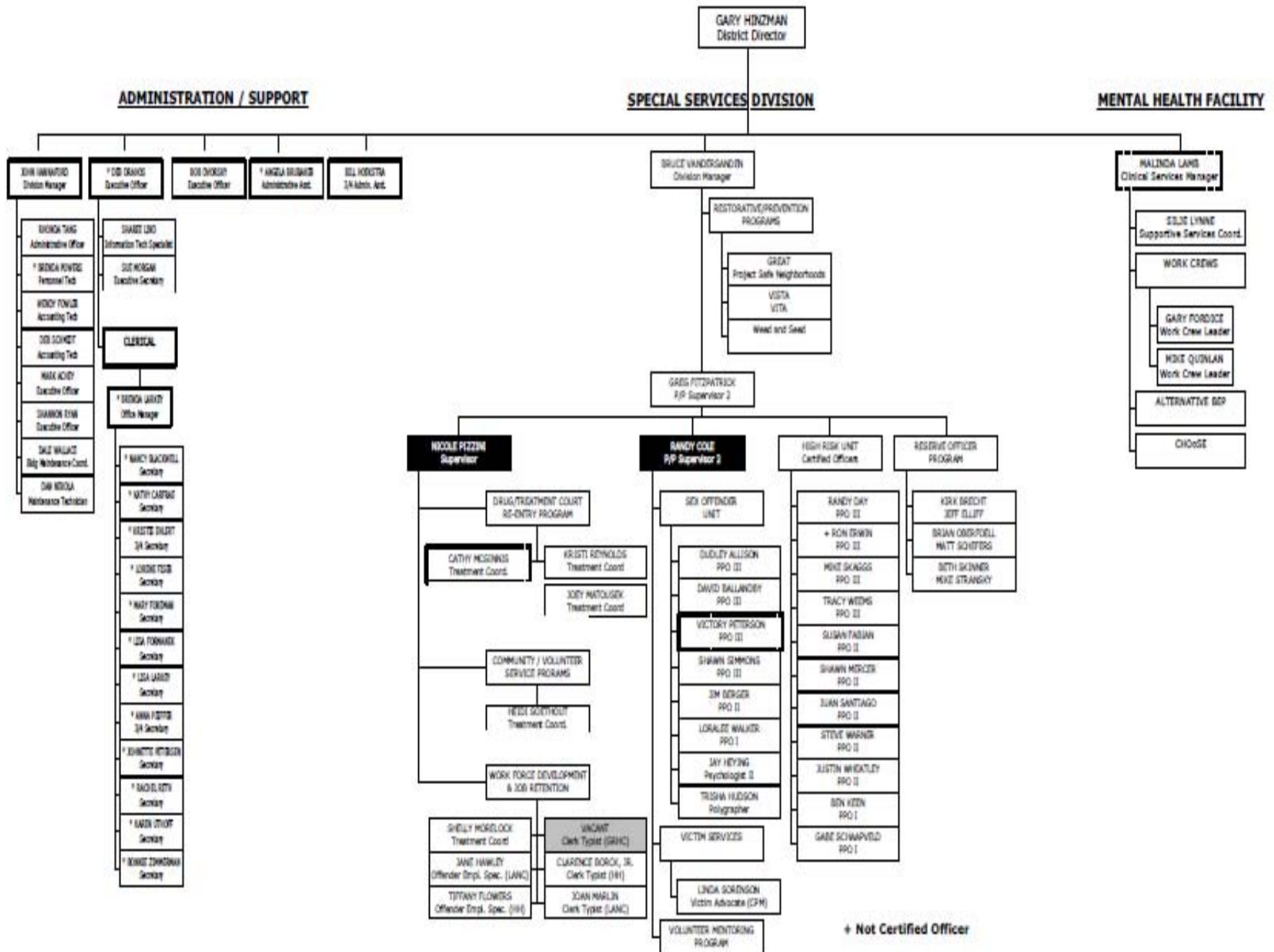

+ Not Certified Officer

Organizational Chart

**Seventh Judicial District Department of Correctional Services
Table of Organization June 2008**

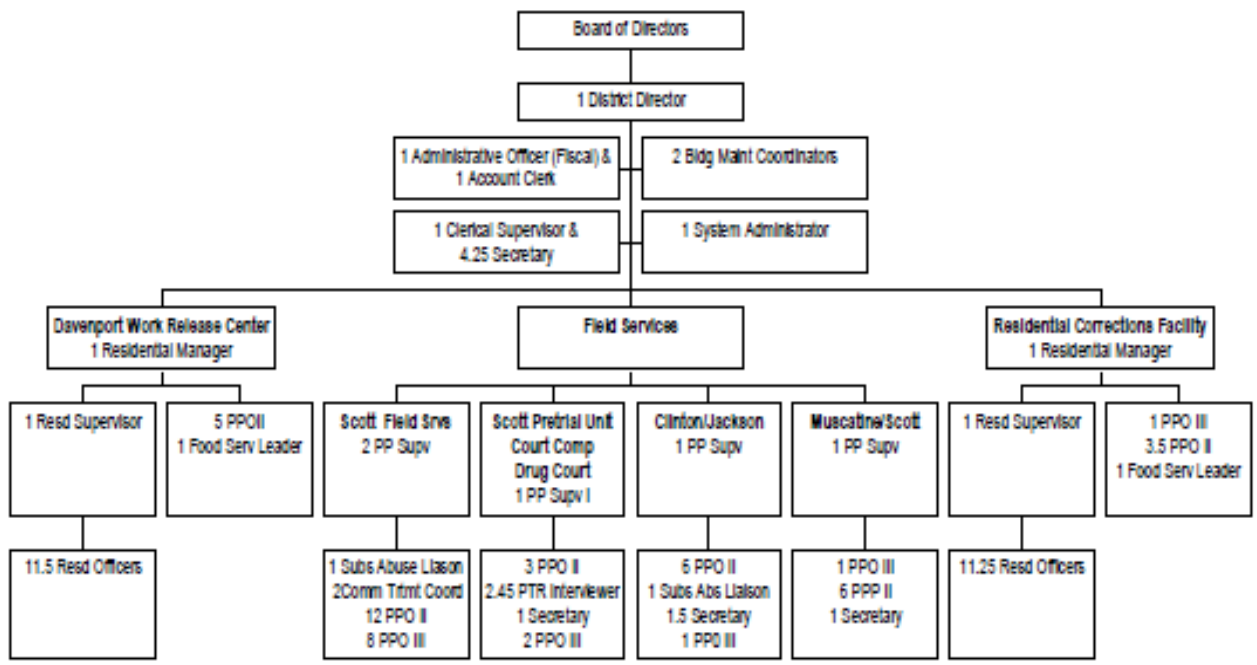

TABLE OF ORGANIZATION Management Structure

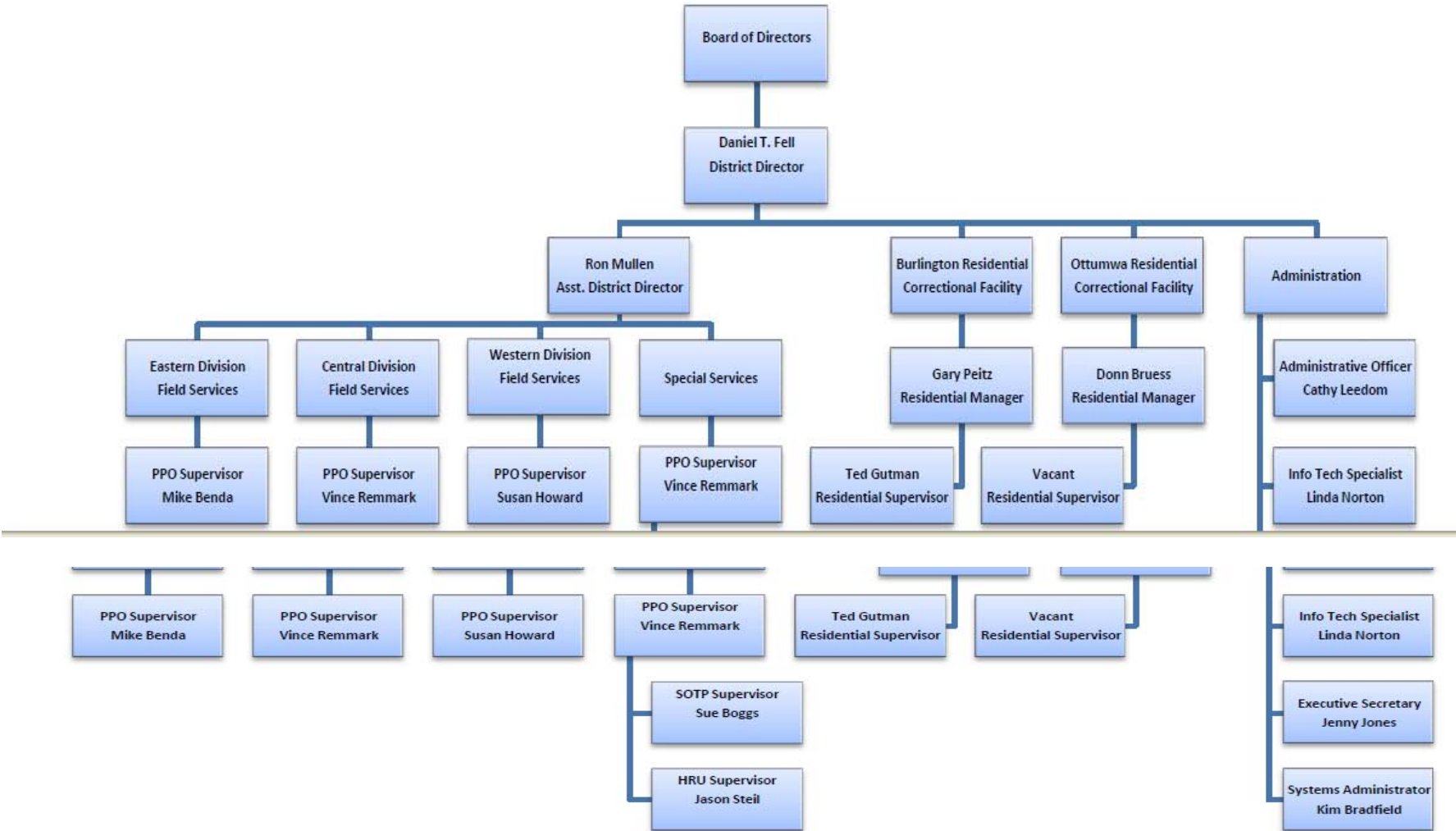

TABLE OF ORGANIZATION

Field Services

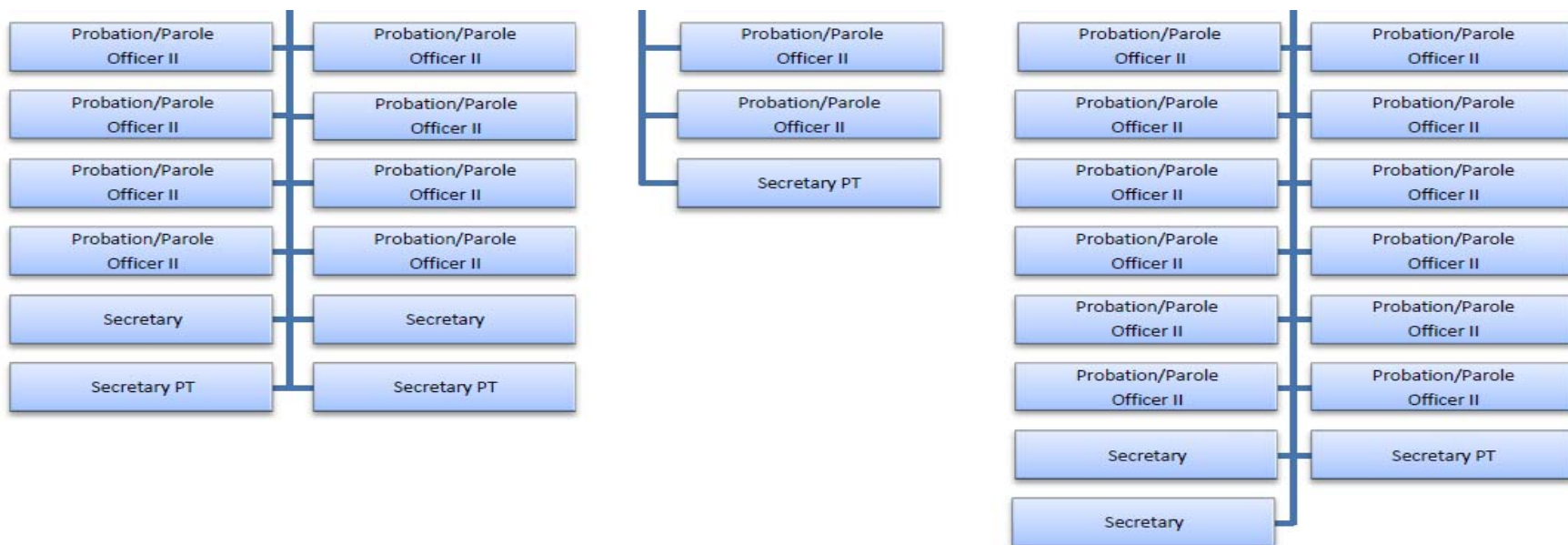
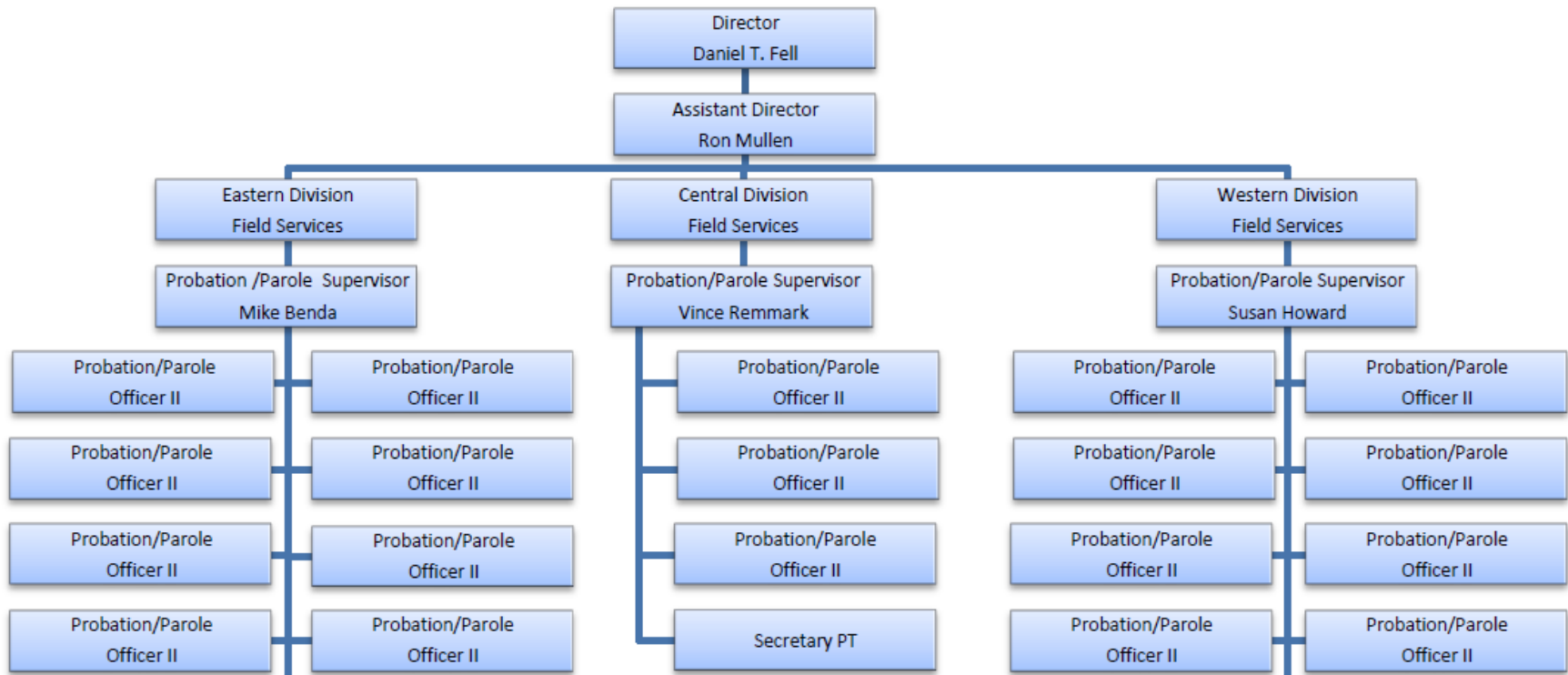
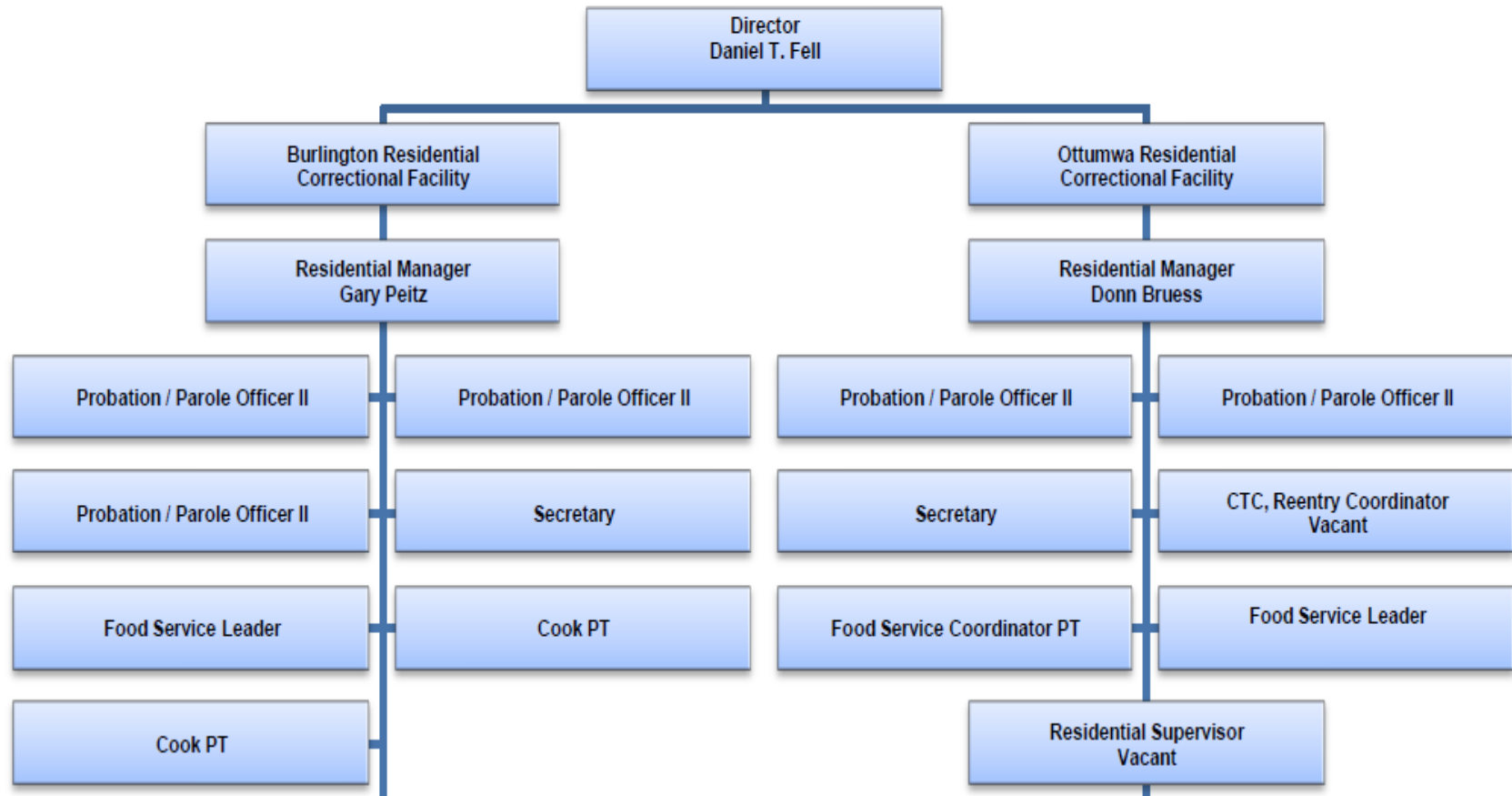

TABLE OF ORGANIZATION

Residential Services



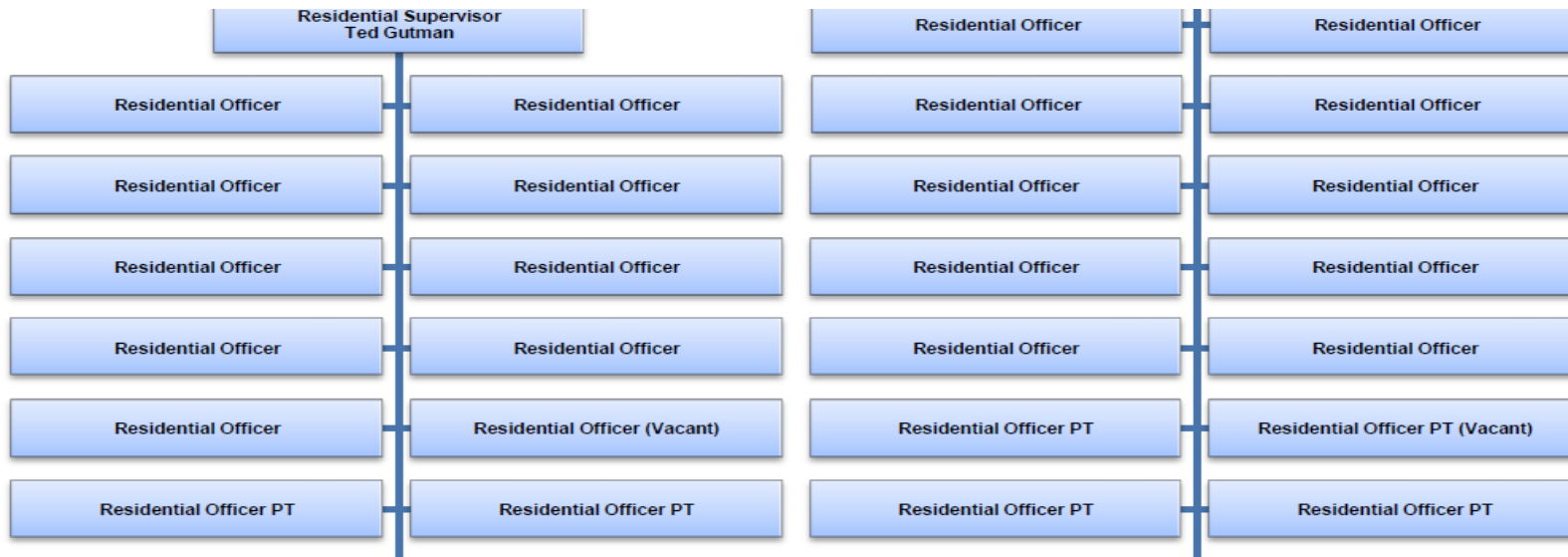
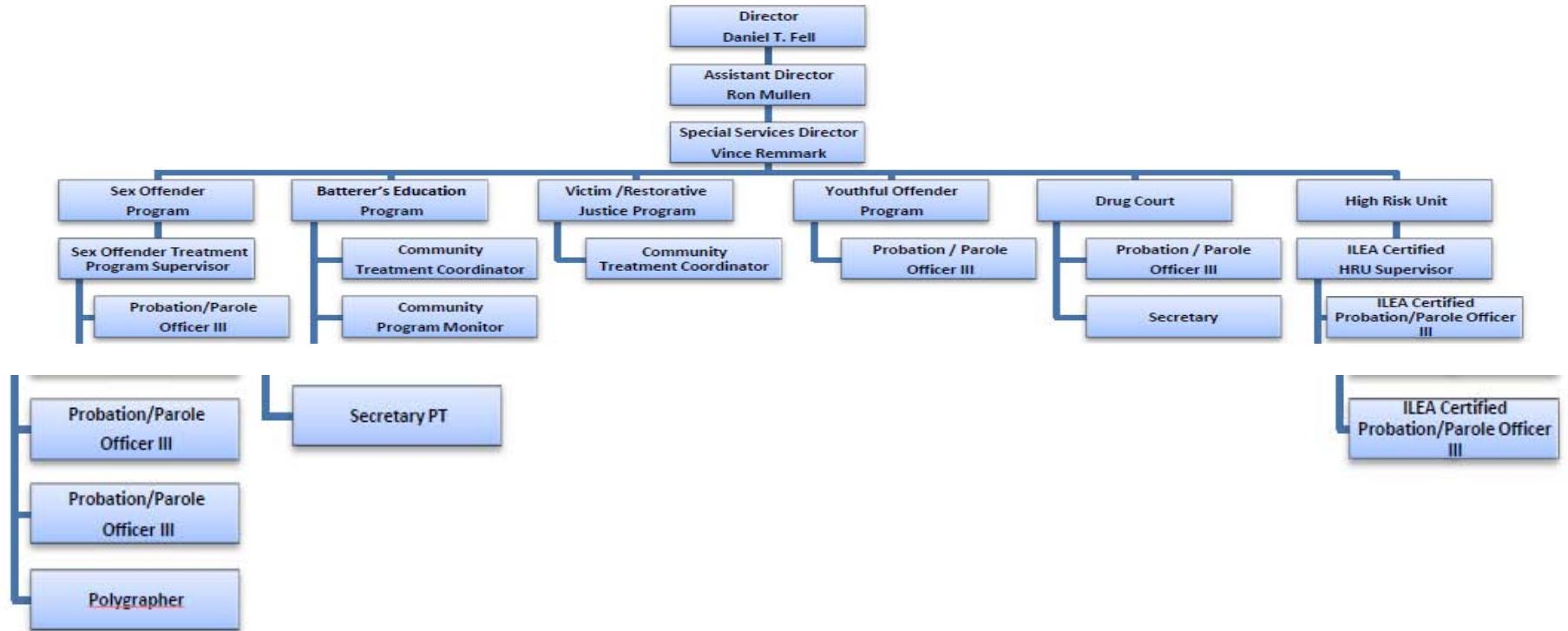
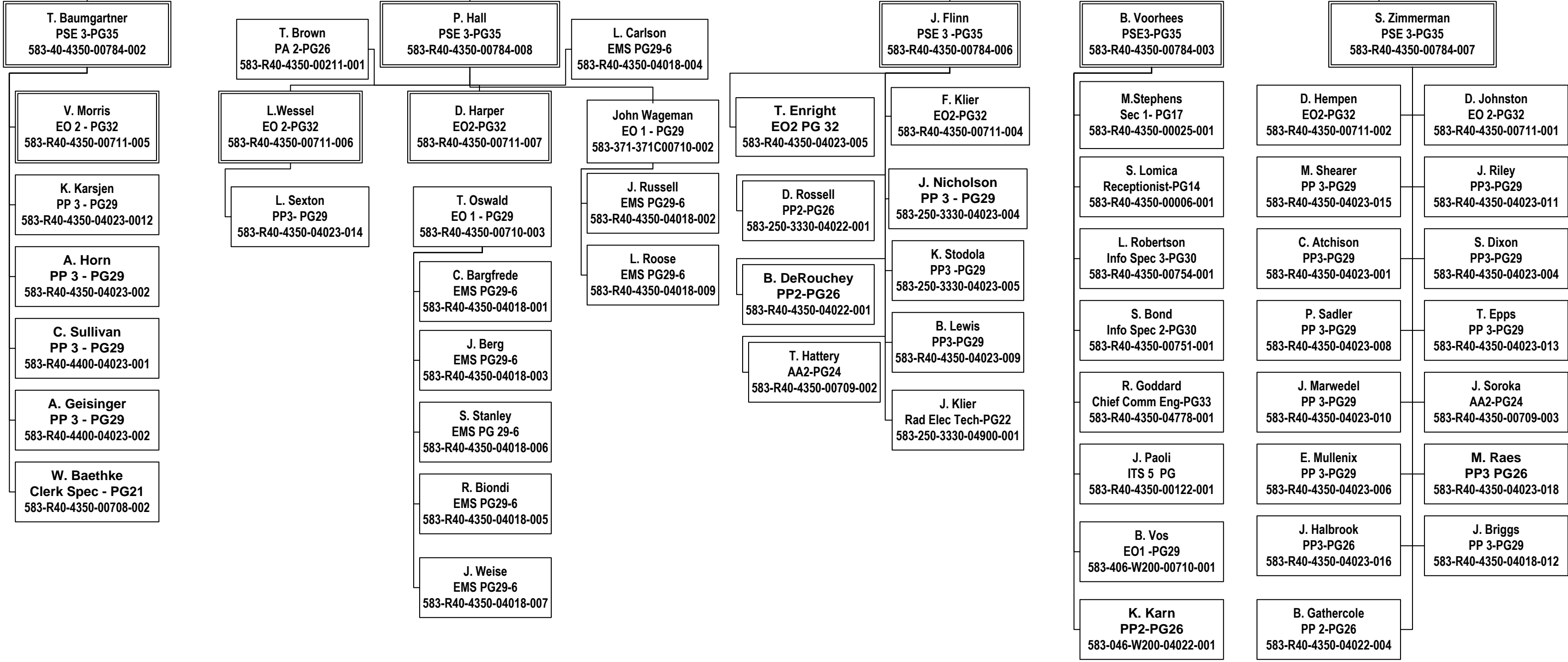
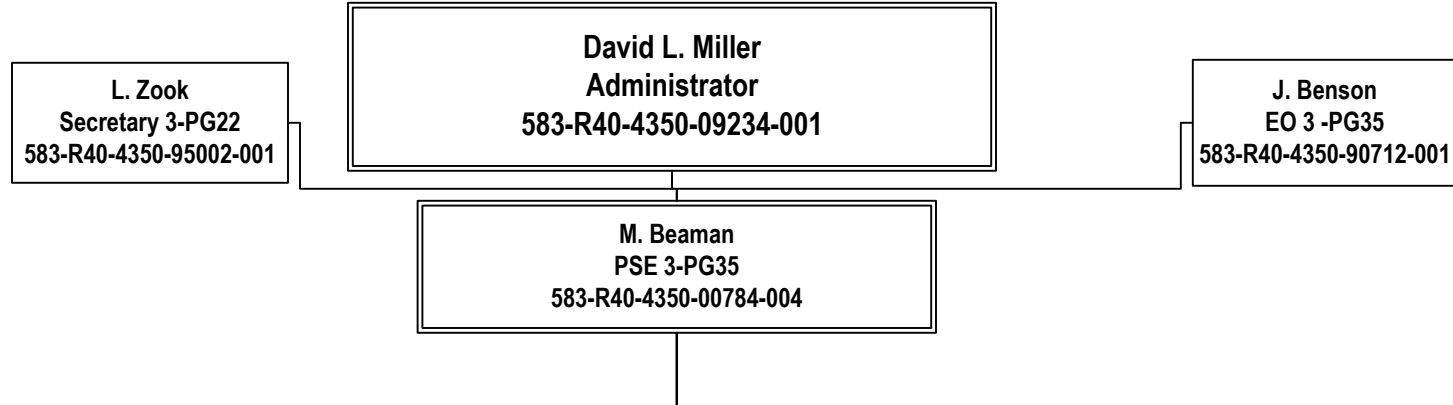

TABLE OF ORGANIZATION Special Services



Iowa Homeland Security & Emergency Management Division
Table of Organization
 Current as of 2/27/2009



ILEA
Organizational Chart

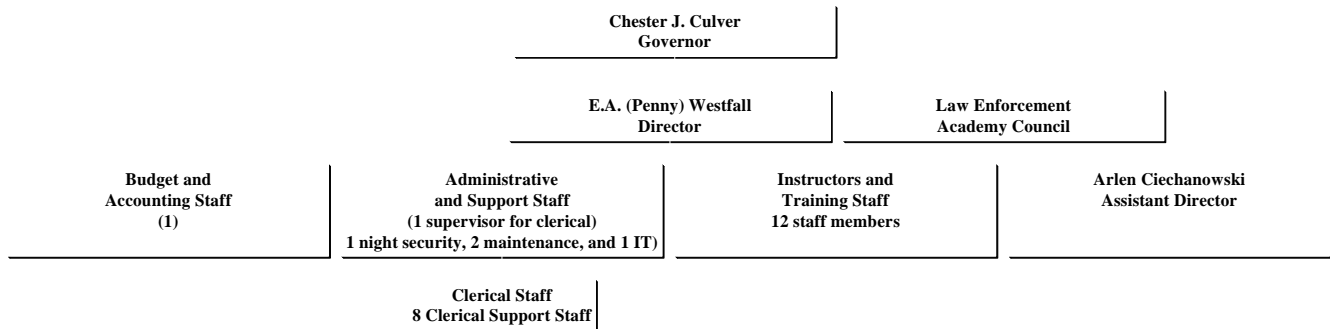

Director – 1
Assistant Director – 1

Budget and Accounting staff – 1
Administrative and support Staff
1 Supervisor for Clerical support staff
8 clerical support staff (.5 vacancy)

1 IT staff
2 Maintenance staff
1 Night supervisor

Instructors and Training Staff
1 Jail training coordinator
1 Telecommunication training coordinator
1 medical training staff
1 legal instructor
1 staff psychologist
7 general instructors (1 vacancy)

Have 1.5 vacancy positions at this time (1 instructor and ½ support staff)

Department of Justice

Iowa Attorney General's Office

May 2009

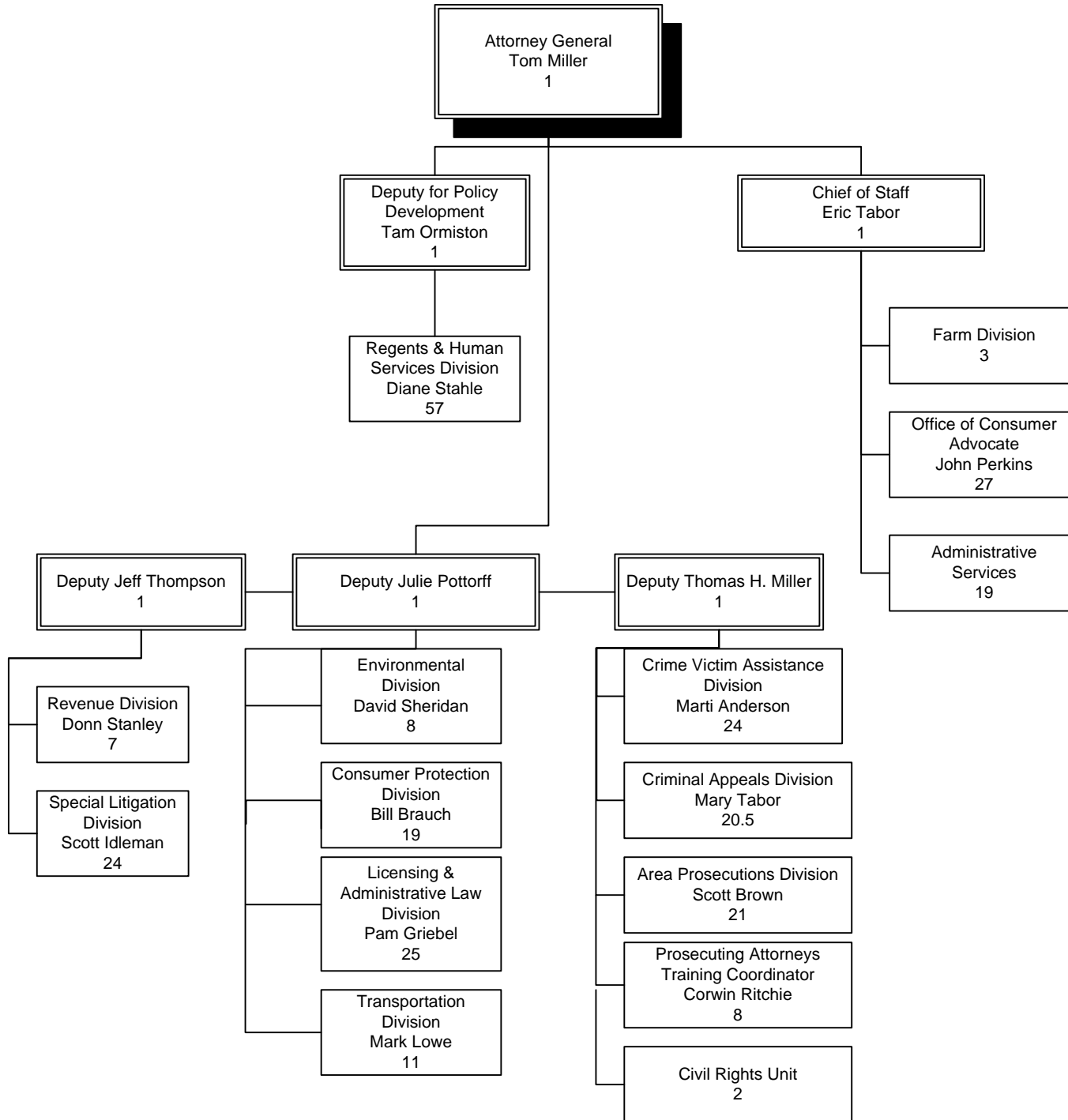

Iowa Judicial Branch

May 25, 2004

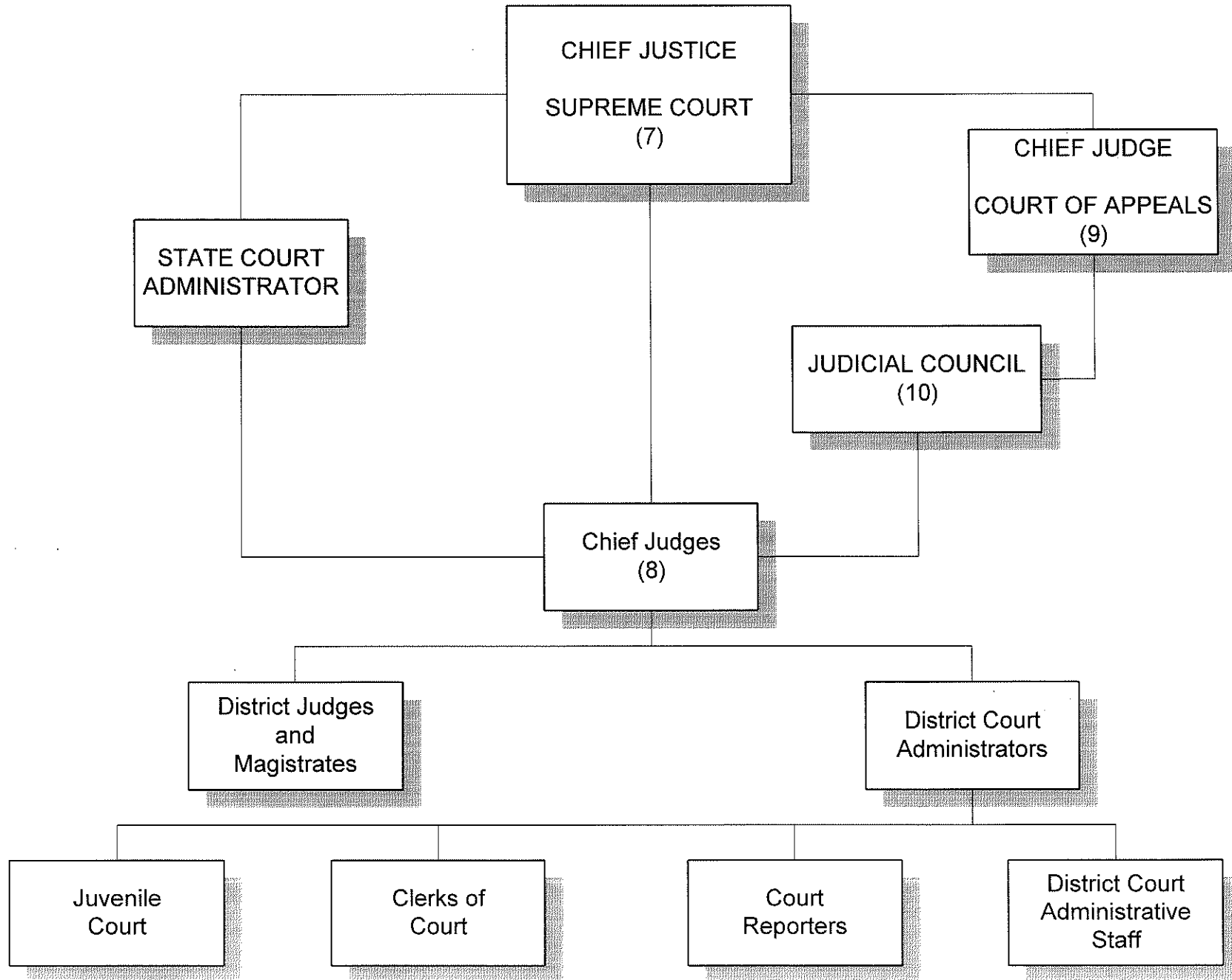

NAME	ADDRESS	PHONE NUMBER	MAILING INSTRUCTIONS	TERM DATE *Board member terms end in July of the noted year (3yr. Term)
PATTY BEAIRD	1820 PARK LANE ROAD KEOKUK, IA 52632	319-524-4945 Email: dpb@mschi.com	FULL PACKET FEDEX	RE APPOINTED AUGUST 2007
LINDA RAILSBACK MD	3904 WELKER DES MOINES, IA 50312	515-244-7818 HOME 515-235-0459 WORK 515-250-7024 CELL	FULL PACKET - FEDEX	APPOINTED JULY 2007
PAUL FITZGERALD	STORY COUNTY SHERIFF 1315 South B Ave. NEVADA, IA 50201	515-382-6566 Dispatch 515-382-7456 DIRECT Email: pfitzgerald@storycounty.com	FULL PACKET FEDEX	RE APPOINTED AUGUST 2007
MARY INGHAM (7171 170 TH ST. CLEARLAKE, IA 50428) HOME	DIRECTOR OF CRISIS INTERVENTION SERVICE 206 3 rd Ave. NE Mason City, IA 50401	641-424-9071 FAX: 641-424-8915 Email: cis@netconx.net	FULL PACKET FEDEX	RE APPOINTED AUGUST 2007
PATRICK C. JACKSON	Des Moines County Attorney Des Moines County Courthouse 215 Columbia Burlington, IA 52601	319-753-8209 FAX: 319-753-8219 Email: Patrickj@dmcatty.org	FULL PACKET - FEDEX	RE APPOINTED AUGUST 2007
SANDRA MCGEE, MSW, LMSW	POLK COUNTY CRISIS AND ADVOCACY SERVICES Polk County River Place 2309 Euclid Ave. Des Moines, IA 50310	515-286-2027 DIRECT 515-286-3600 FAX: 515-286-2032 Email: smcgee@co.polk.ia.us	FULL PACKET FEDEX	RE APPOINTED AUGUST 2007
MARILYN MONROE	6125 Pinewood Ct. Johnston, IA 50131-1005	515-270-2495	FULL PACKET FEDEX	APPOINTED JUNE 2009
JOHN STURDY	210 BENTON STREET FONTANELLE, IA 50846	641-745-4322	FULL PACKET - FEDEX	APPOINTED NOVEMBER 2006
FRED SCALETTA	DEPART. OF CORRECTIONS Jessie Parker Building 510 E. 12 th . DES MOINES, IA 50309	515-725-5707 CELL: 515-360-9300 fred.scaletta@iowa.gov	FULL PACKET FEDEX	REAPPOINTED 2005
MARK C. SMITH	STATE PUBLIC DEFENDER'S LUCAS STATE OFFICE BLDG. 4 TH FLOOR DES MOINES, IA 50319	515-281-6186 OR 515-242-6513 DIRECT Email: msmith@spd.state.ia.us	FULL PACKET Hand Deliver	APPOINTED BOARD CHAIR 7/06 ENDS 7/08

IOWA PRISON INDUSTRIES ADVISORY BOARD

Roger L Baysden
510 E 12th St, Ste 4
Des Moines, IA 50319
(515) 226-0321 Home
Roger.baysden@iowa.gov

Director
Jessie Parker Bldg
(515) 725-5705 Office
(515) 249-8002 Cell

Term Exp.
OPEN

Chairman

6/30/09	<p>Dr. Kathleen Delate Dept. of Agronomy/Horticulture 106 Horticulture Hall Ames, IA 50011 (515) 294-7069 Office kdelate@iastate.edu</p>	<p>Agriculture Representative Associate Professor Iowa State University (515) 268-0835- Home (515) 294-0730- Fax</p>
6/30/09	<p>Mildred Slater 6200 Aurora 503 E Urbandale, IA 50322 (515) 278-5551- Office m Slater@cwa-union.org</p>	<p>Labor Representative AFSCME Representative (515) 250-4873- Cell (515) 266-0366- Home (515) 278-0237- Fax</p>
6/30/11	<p>Robert M Carr 2030 Deborah Drive Dubuque, IA 52001 (563) 556-3439- Home bobrose5937@q.com</p>	<p>Business Representative</p>
6/30/11	<p>Daniel Clark 600 E Court Ave, Ste 600-D Des Moines, IA 50309 (515) 559-5337- Office Dan.Clark@Kemin.com</p>	<p>Manufacturing Representative Kemin Industries, Inc (515) 306-0800- Cell (515) 267-8338- Home (515) 559-5259- Fax</p>
6/30/11	<p>Dr. A Douglas Hillman Drake Univ. College of Business & Pub. Admin Des Moines, IA 50265 (515) 271-2720- Office Doug.hillman@drake.edu</p>	<p>Financial Representative Professor- Drake University (515) 371-6901- Cell (515) 225-1158- Home (515) 271-4518- Fax</p>
6/30/11	<p>Michael Peters United Way of Sioux City, 701 Steuben Sioux City, IA 51105 (712) 255-3551- Office jkmrp_99@yahoo.com</p>	<p>Voc-Tech Education Representative AFSCME Representative (712) 253-2456- Cell (712) 277-2534- Home (712) 255-3028- Fax</p>

**OFFICE OF CONSUMER ADVOCATE
CONSUMER ADVISORY PANEL
(February 4, 2009)**

PANEL MEMBER	COUNTY	CONGRESSIONAL DISTRICT	POLITICAL PARTY	APPOINTED BY	TERM EXPIRES
Ms. Joan Blundall, MS The Higher Plain, Inc. 680 Garfield Road West Branch, IA 52358 Tel.: (319) 643-5628 Appointed: 12-01-87	Cedar	2nd	Democrat	Attorney General	06-30-11
Ms. Sandy M. Opstvedt 1309 Parkview Drive Story City, IA 50248 Tel.: (515) 733-2604 Work: (515) 265-6193 Appointed: 10-18-2000	Story	4th	Democrat	Governor	06-30-12
Mr. Bob Brown AFL-CIO Community Services Liaison Representative United Way of Central Iowa 1111 Ninth Street, Suite 300 Des Moines, IA 50314 Tel.: (515) 246-6570 Appointed: 05-28-92	Dallas	3rd	Democrat	Attorney General	06-30-12
Mr. Barton Rule 1007 Iowa Avenue Dunlap, IA 51529 Tel.: (515) 643-5453 Appointed: 06-30-01	Harrison	5th	Democrat	Governor	06-30-09

Ms. Patricia Higby Univeristy of Northern Iowa CEEE 111E Cedar Falls, IA 50613 Work: 319-273-6012 Cell: 319-266-4934 Appointed: 1-13-09	Black Hawk	1st	Democrat	Attorney General	06-30-09
Mr. Quentin Mayberry 122 Hillcrest Drive Reinbeck, IA 50669 Tel.: (319) 788-8000 Appointed: 06-30-06	Grundy	3rd	Republican	Attorney General	06-30-10
VACANT			Republican	Attorney General	
VACANT			Republican	Governor	
VACANT			Republican	Governor	

Public Defense Military Division Overall

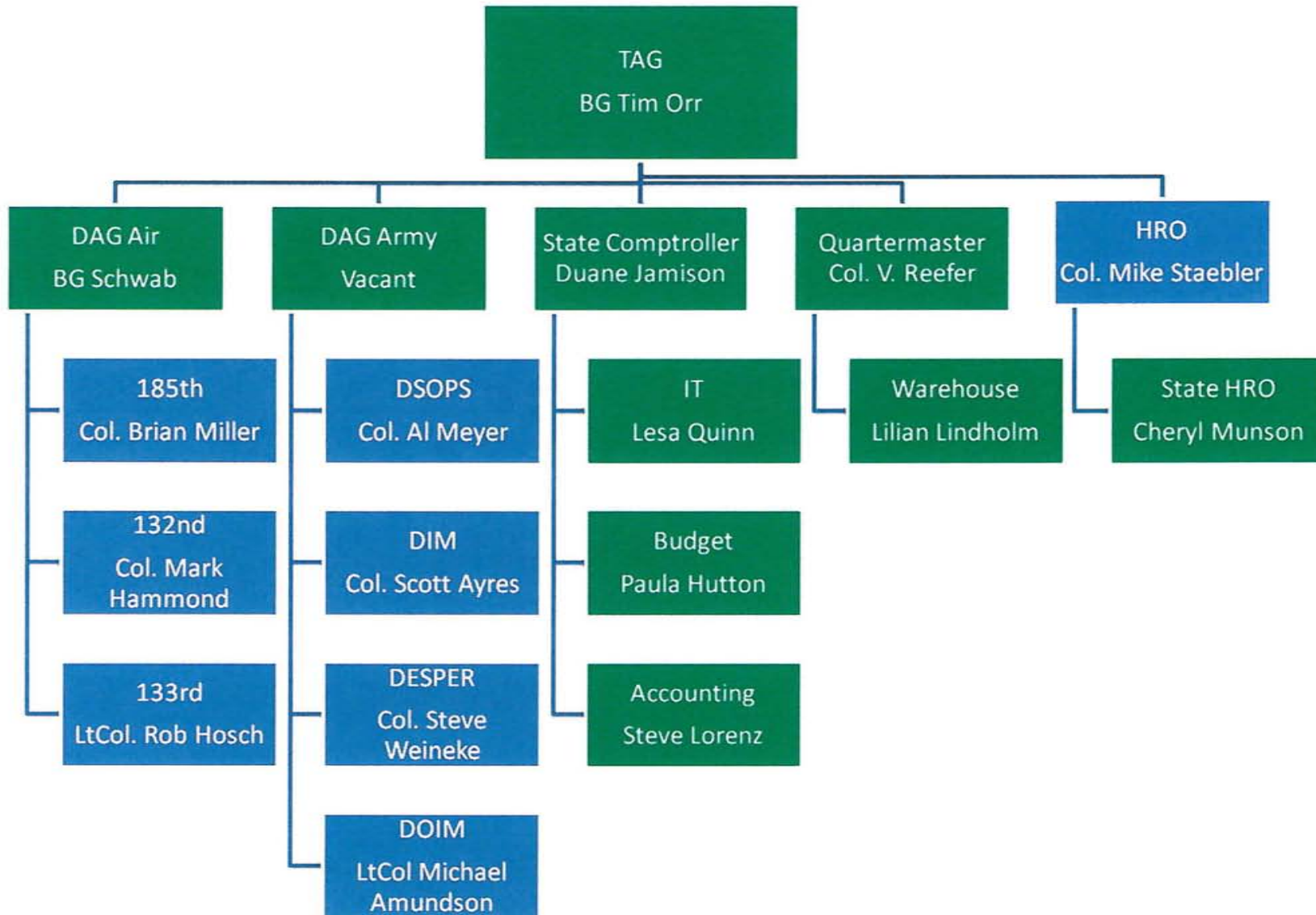

Blue = Federal Supervisor Green = State Supervisor

Deputy AG Air

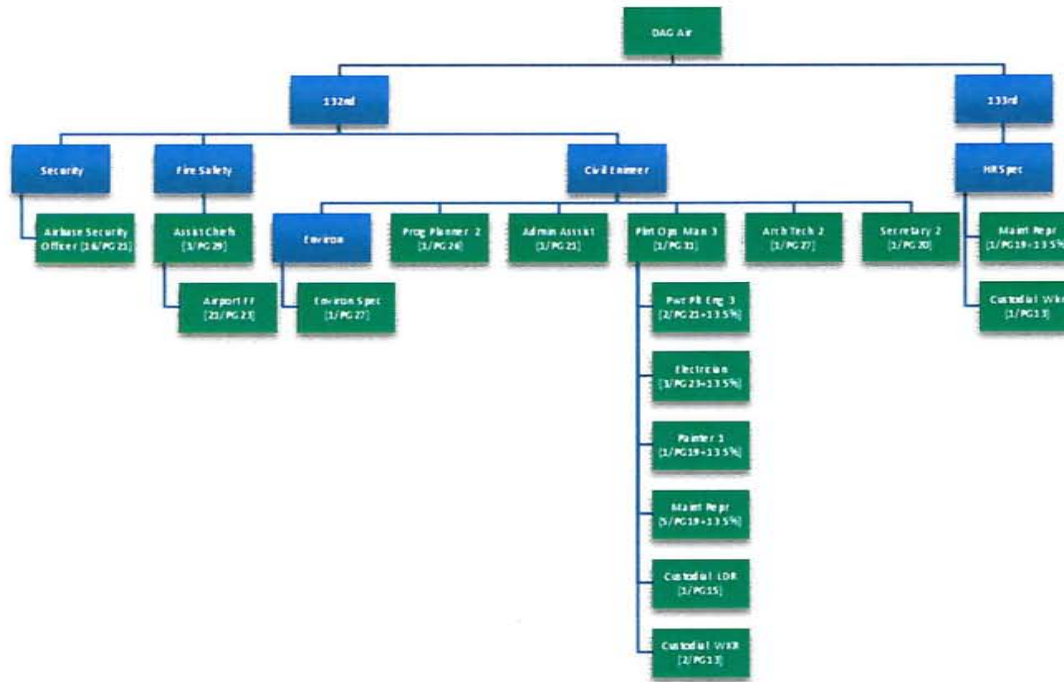

BLUE = Federal

GREEN = State

Deputy AG AIR 185th

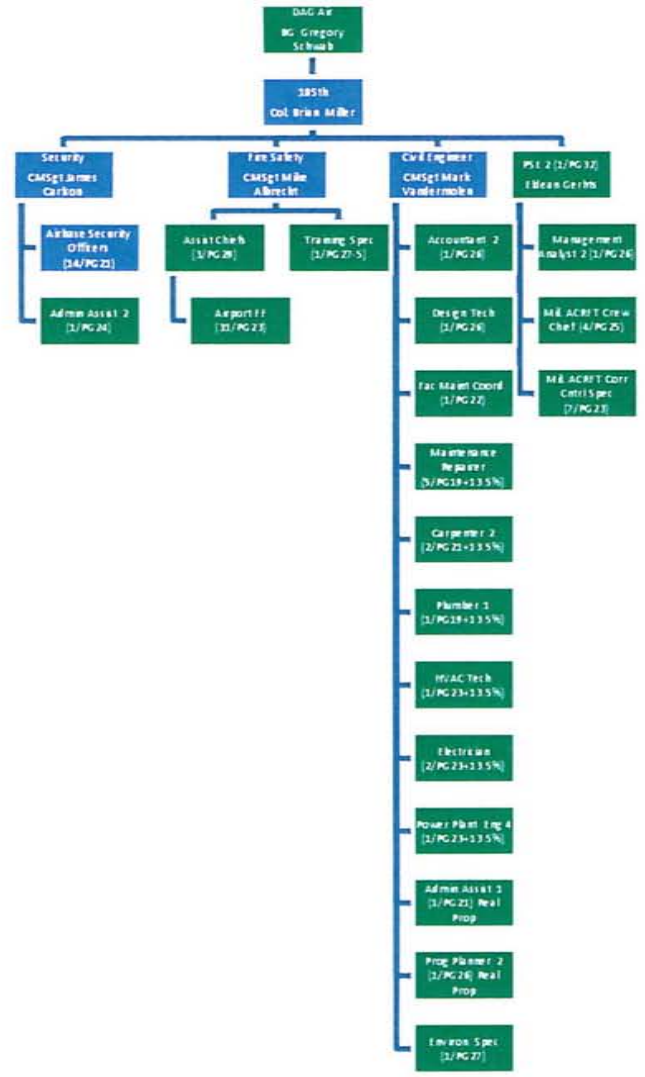

●
BLUE = FEDERAL GREEN = STATE

Deputy AG ARMY

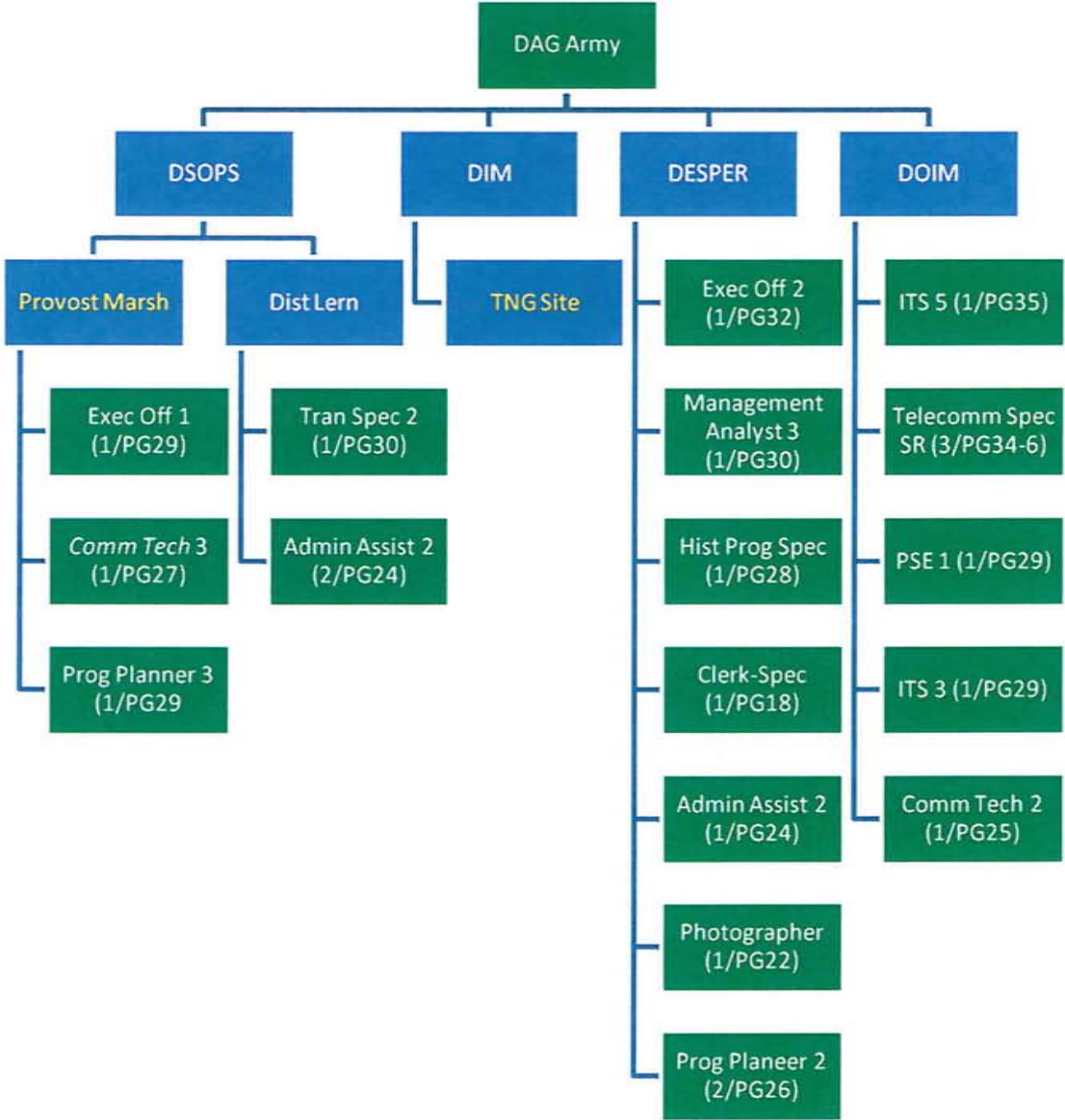

BLUE = Federal GREEN = State

Deputy AG ARMY DIM

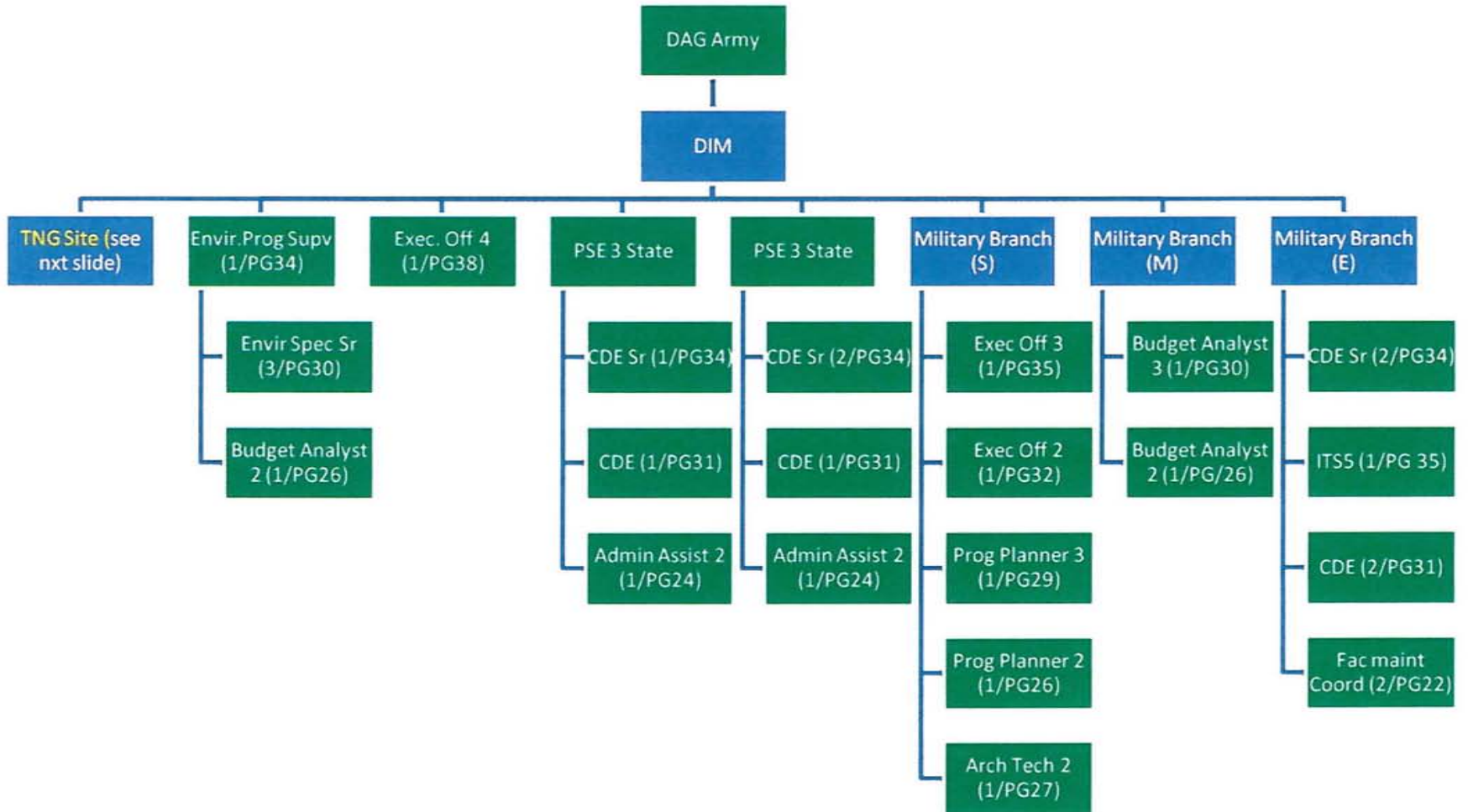

BLUE = Federal GREEN = State

Deputy AG ARMY TNG Site (Security/Billeting)

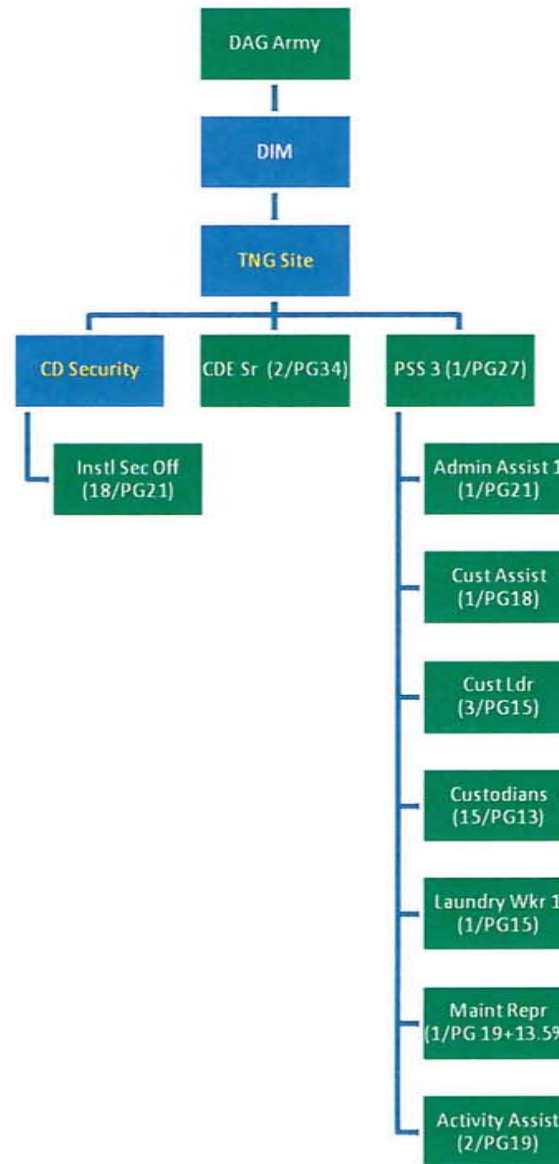

BLUE = Federal GREEN = State

Deputy AG ARMY Training Site

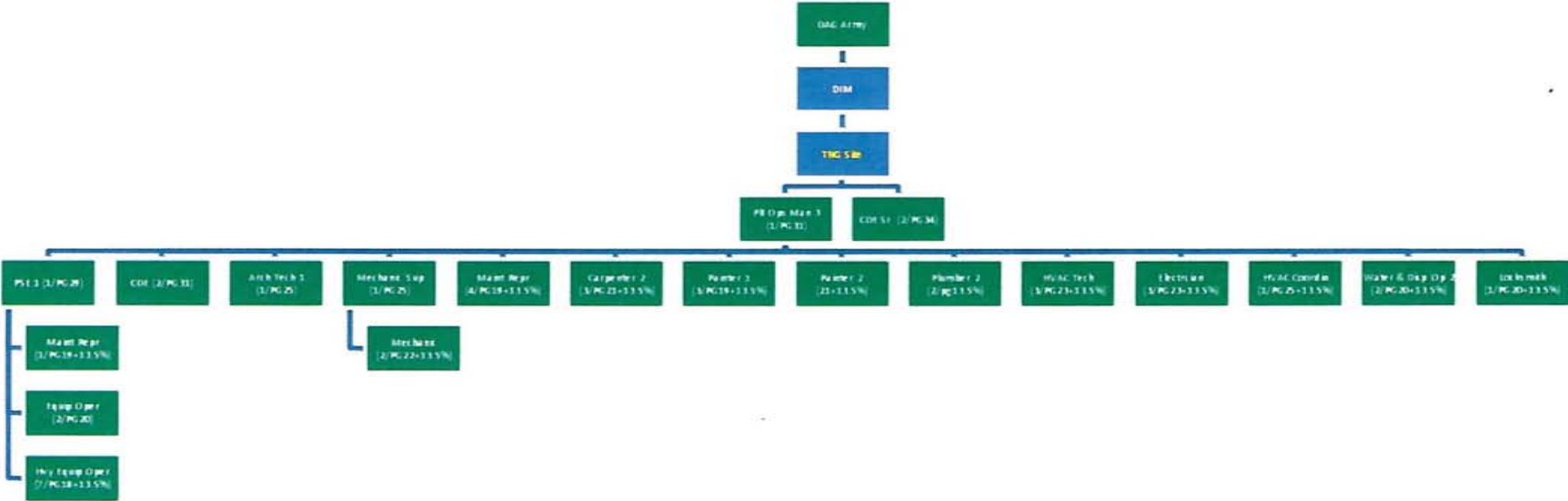

BLUE = Federal GREEN = State

Quartermaster and Human Resource Offices

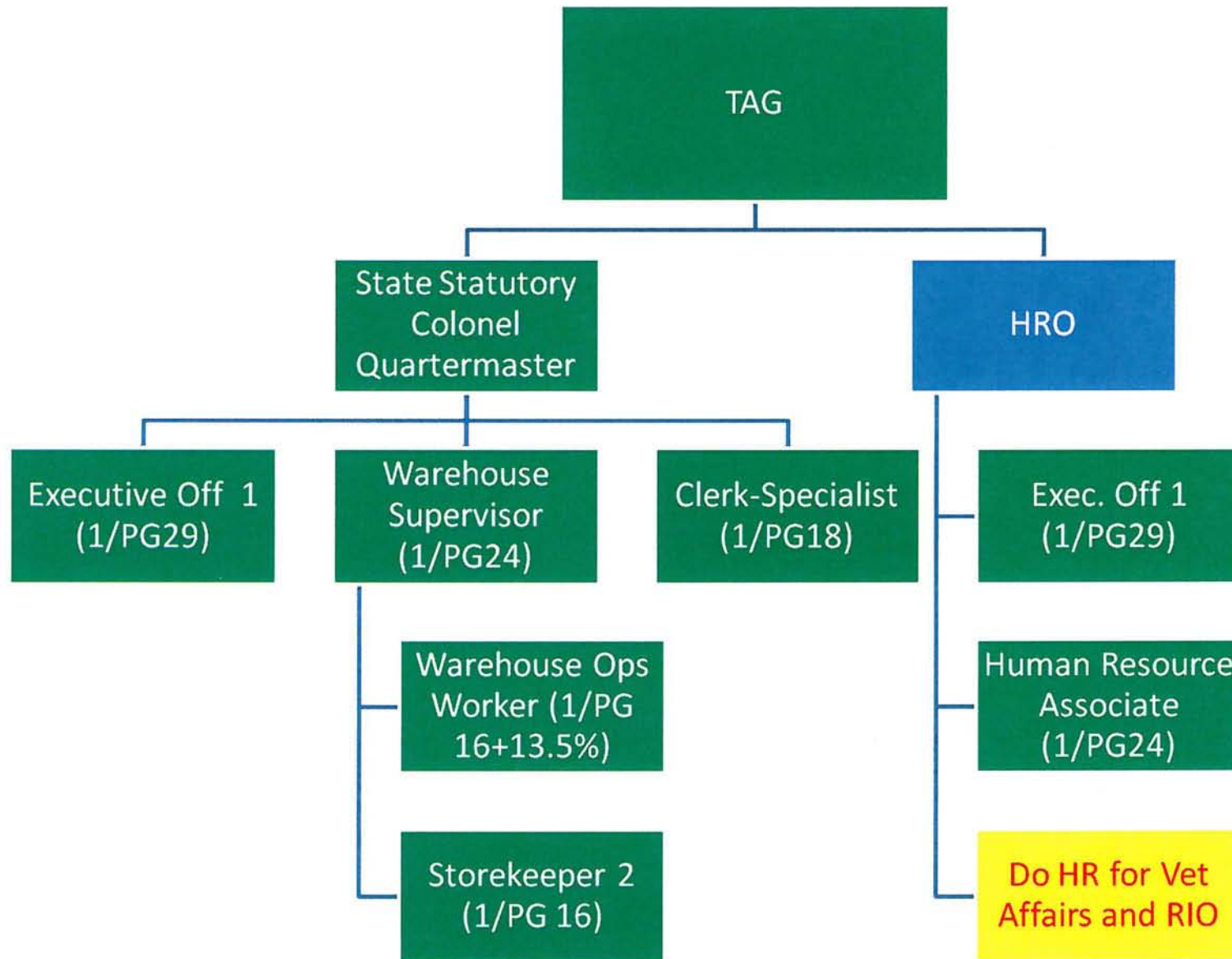

BLUE = Federal GREEN = State

STATE FISCAL OFFICE

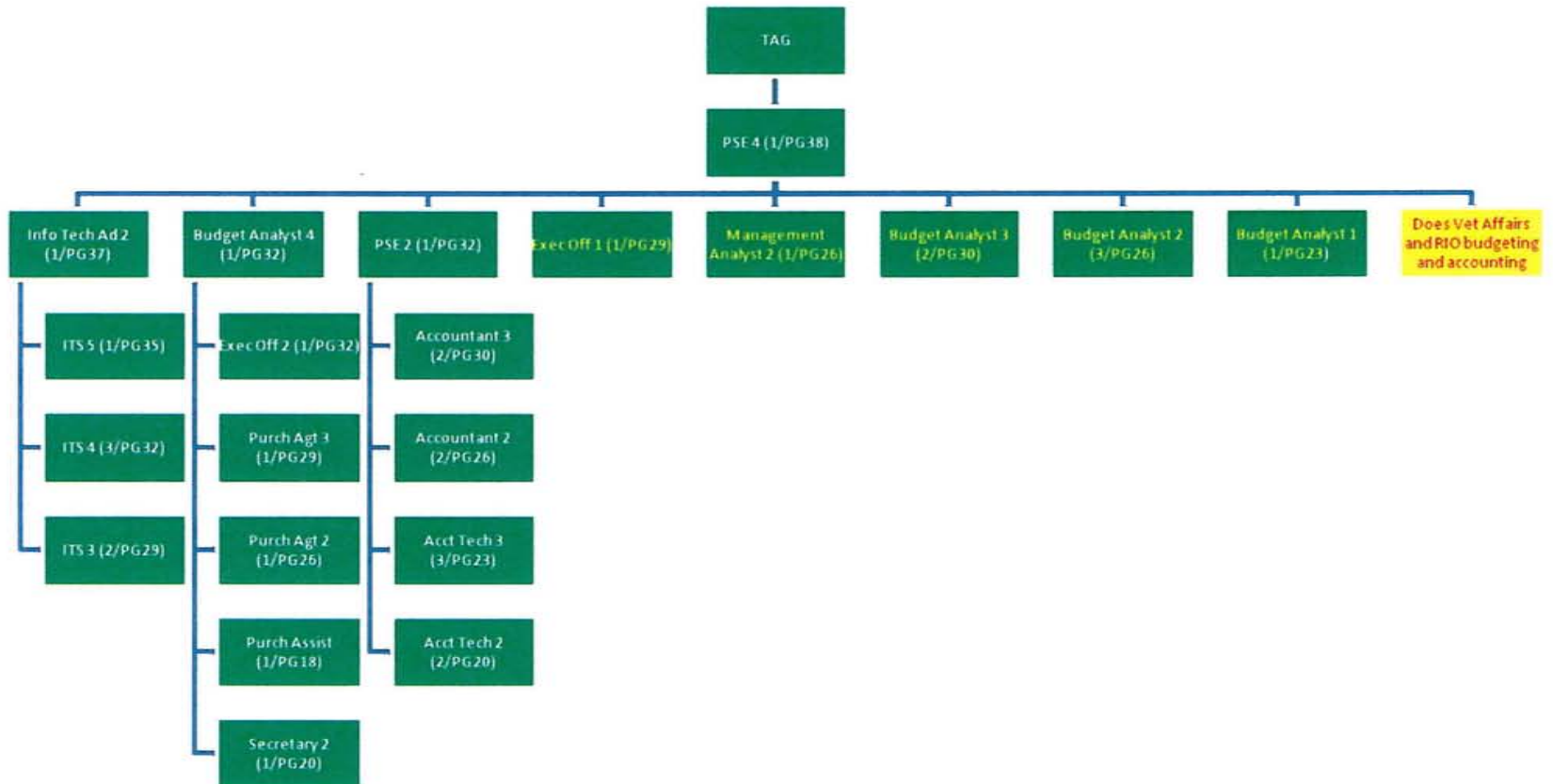

ALL STATE SUPERVISED

**Organization of the Iowa Department of Public Defense
As of May 2009**

The Iowa Department of Public Defense includes the Iowa National Guard Military Division and the Homeland Security Emergency Management Division. The Adjutant General serves as both the director of the department and as the head of the National Guard.

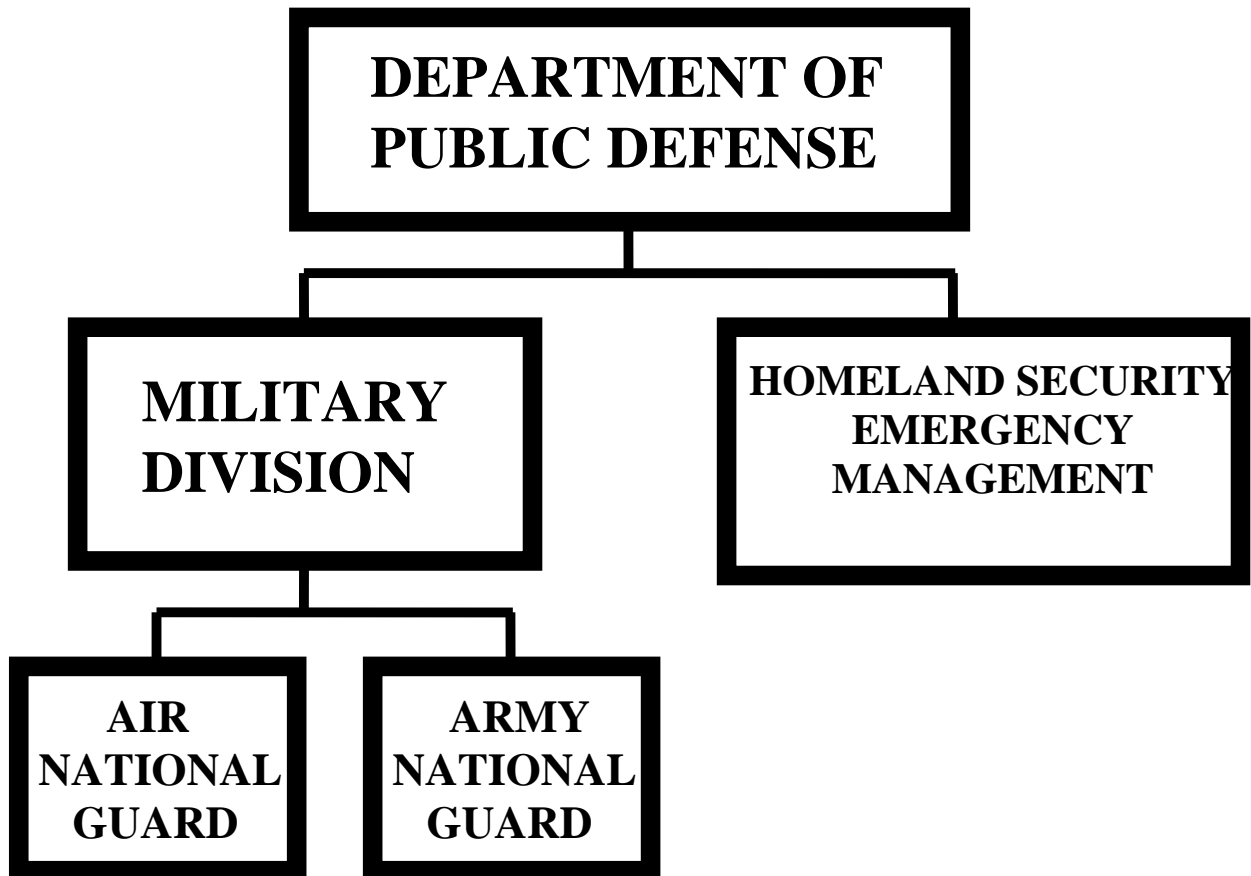

ADJUTANT GENERAL STAFF ORGANIZATION

The Iowa Army and Air National Guard staff organizations are similar, but function independently in their direction of their training, operations, and support tasking of their units. They often work together to plan and conduct joint training exercises. The Air National Guard often provides soldier and equipment loading and transportation support for air movements to and from training locations.

The primary staff functions of both the Iowa Army and Air National Guard organizations are located at Camp Dodge.

Iowa Army National Guard

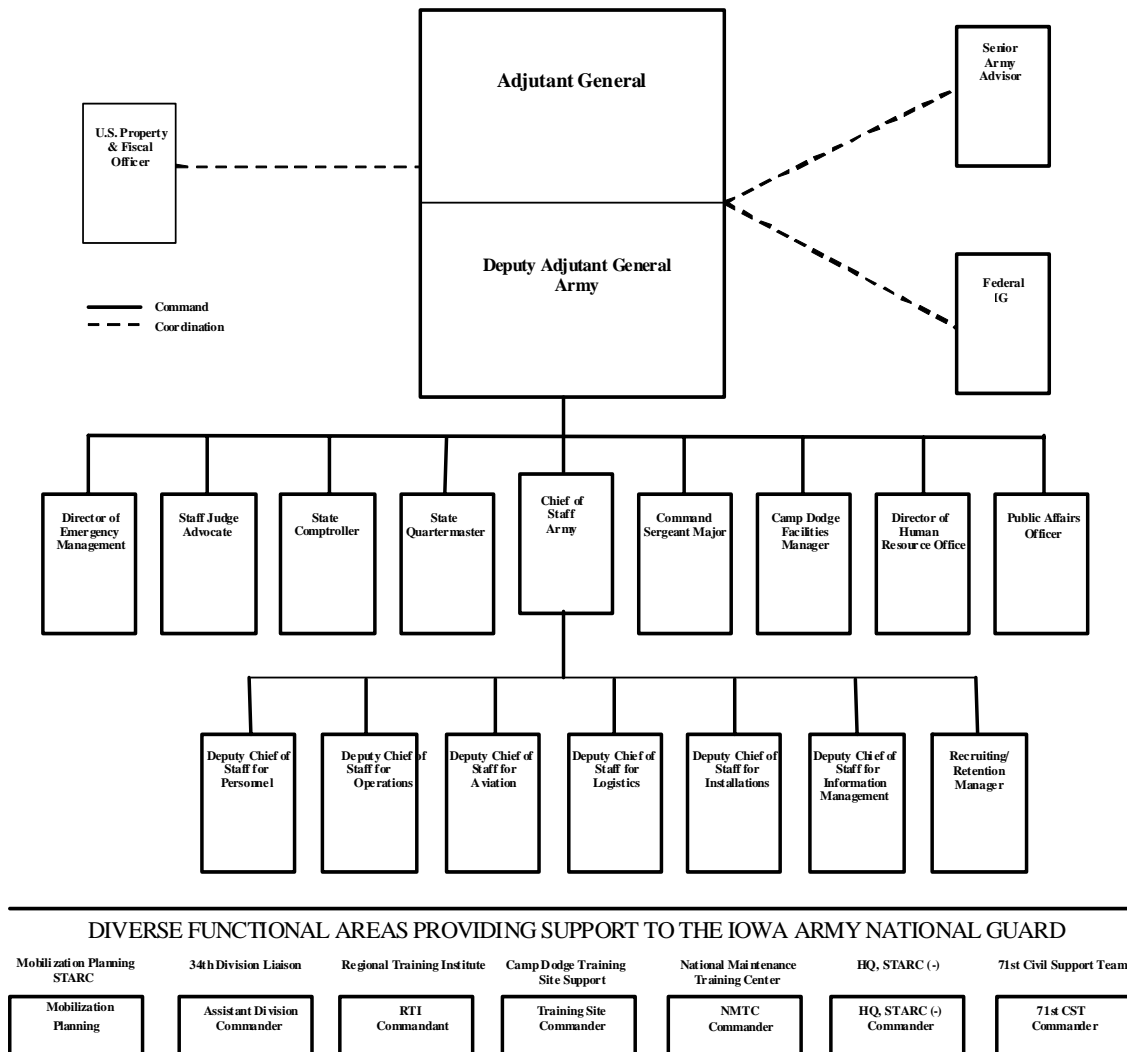

Iowa Air National Guard

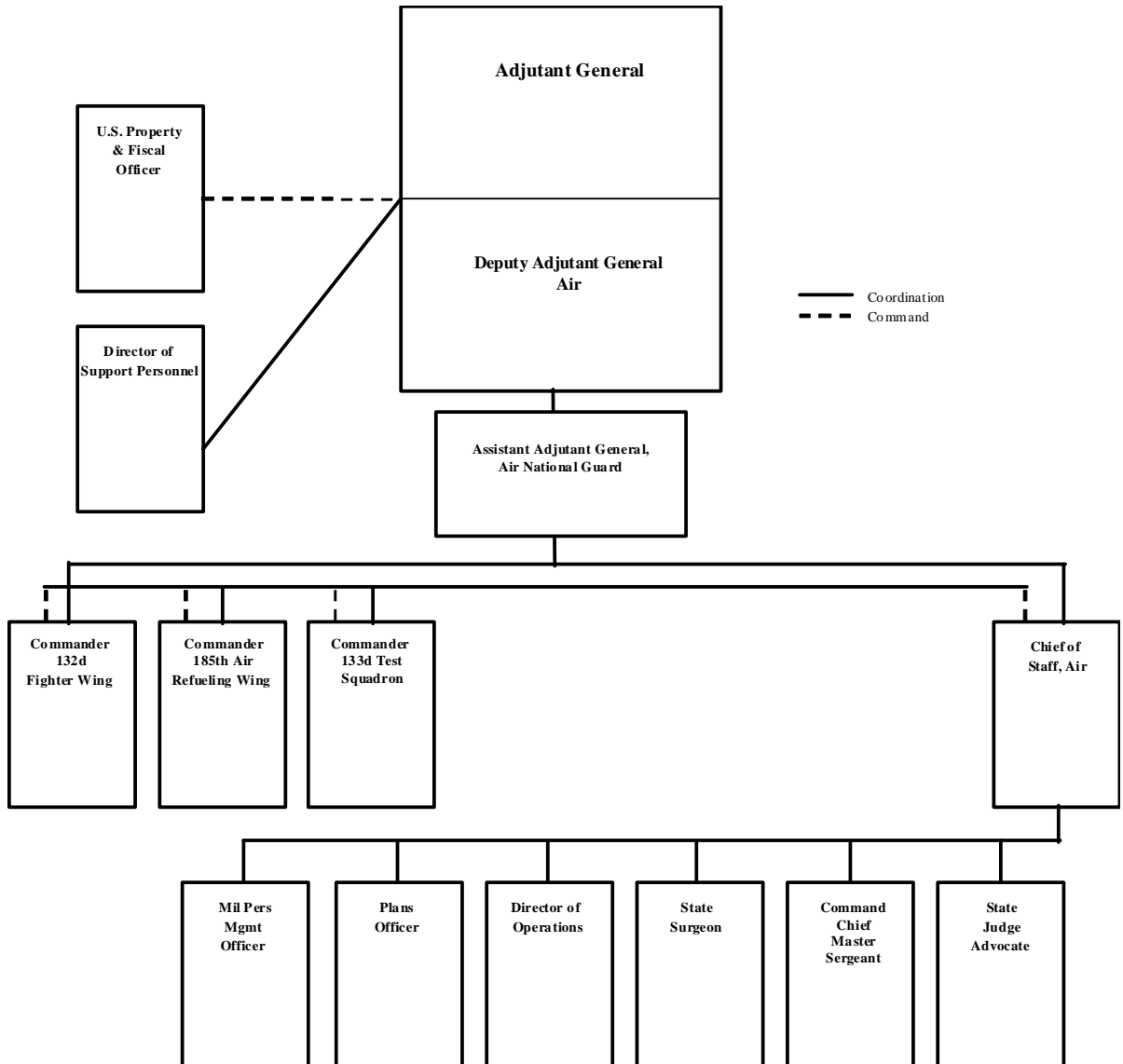



Organizational Chart

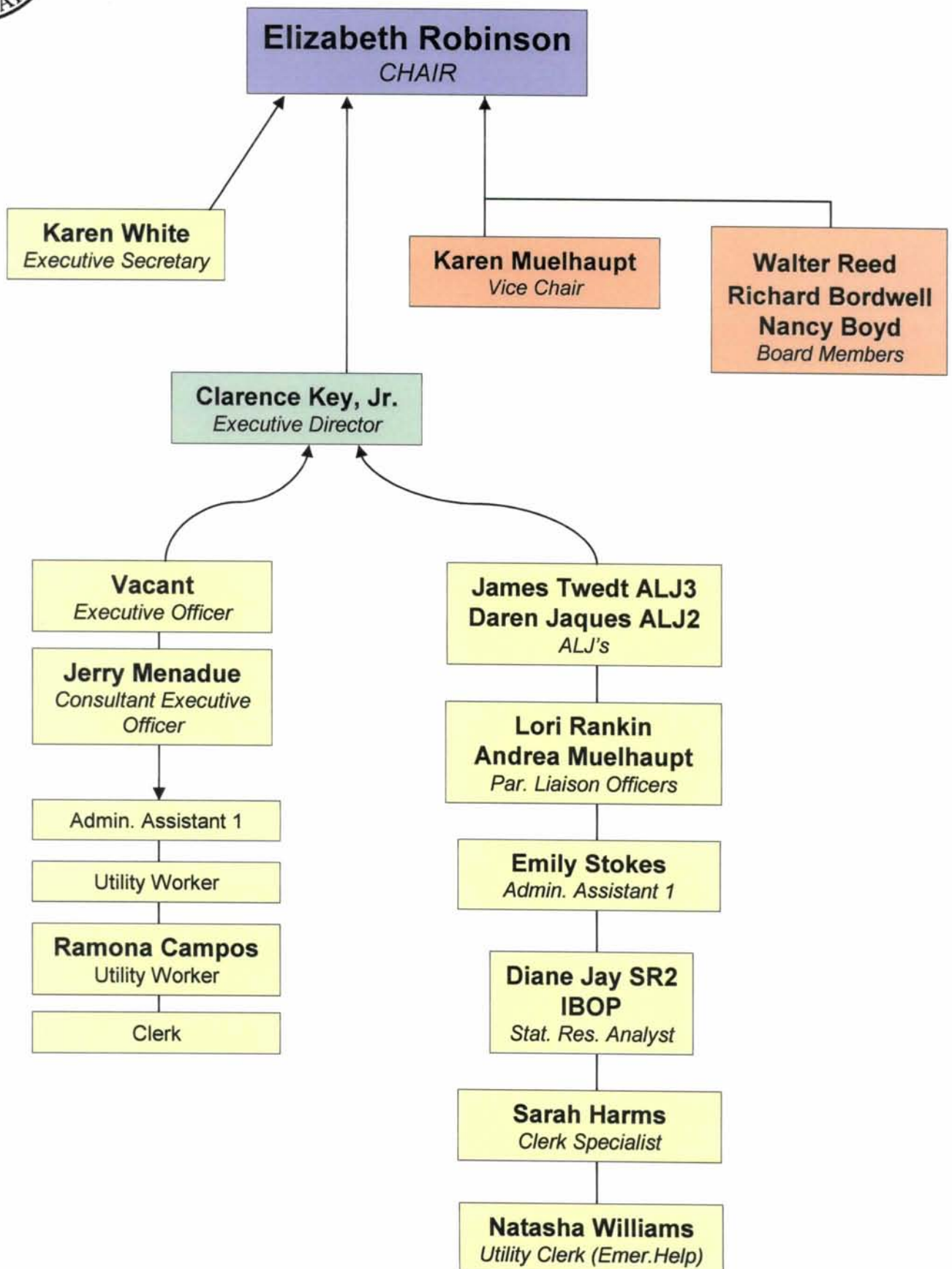

**Department of Public Safety
Commissioner's Office
As of January 9, 2009**

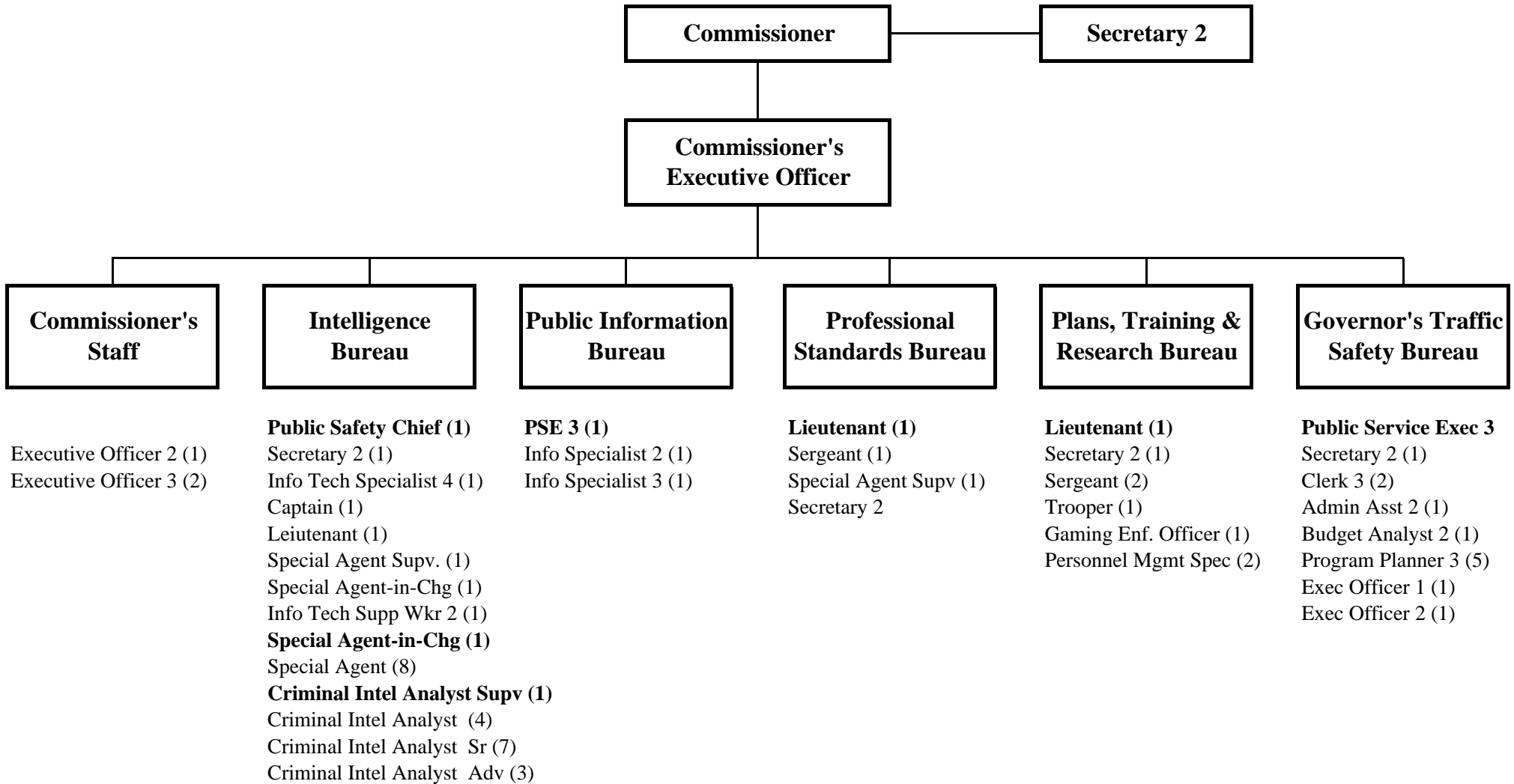

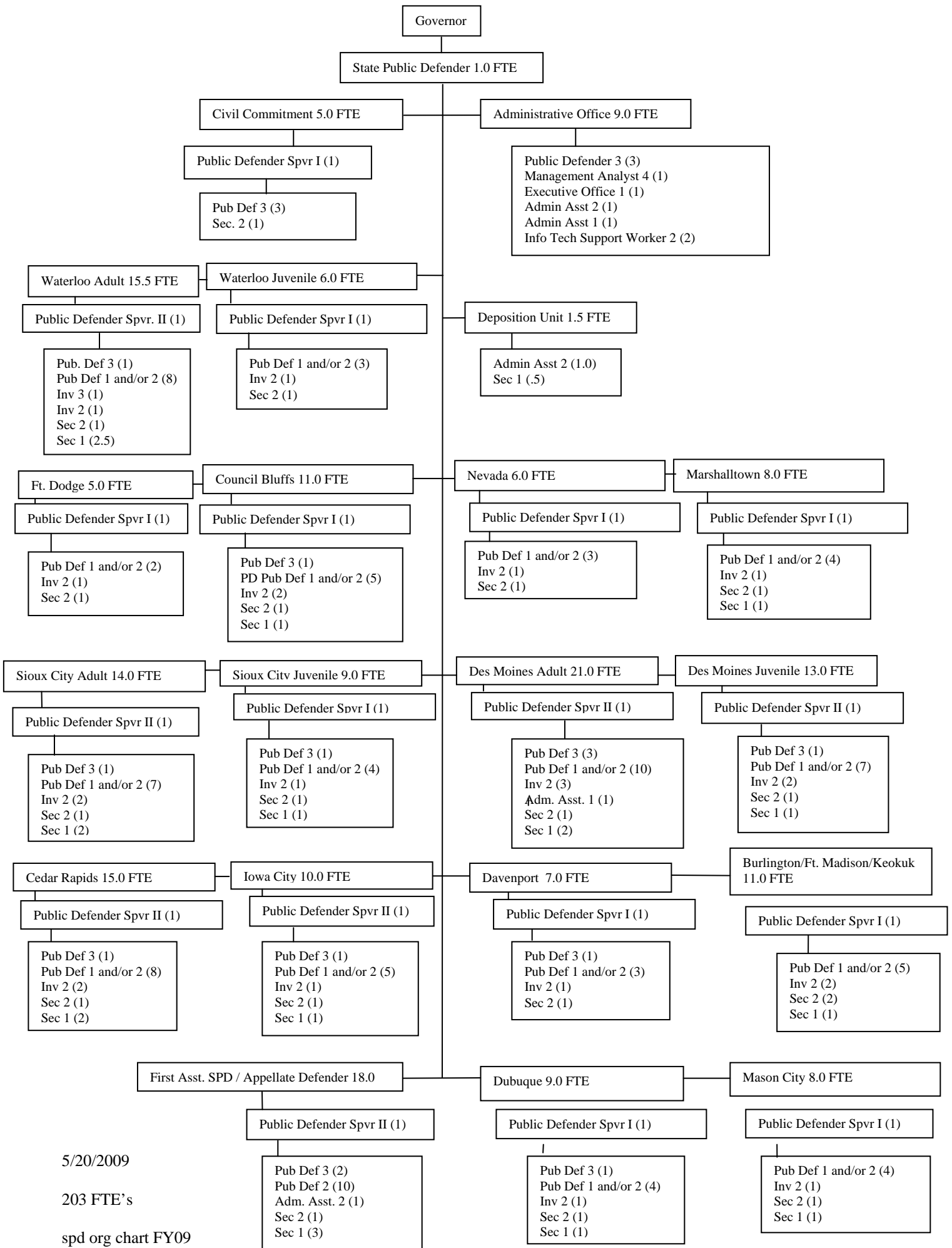

5/20/2009

203 FTE's

spd org chart FY09

Transportation Subcommittee



Iowa Department of Transportation

April 2009

Governor

Transportation Commission

Director

General Counsel

