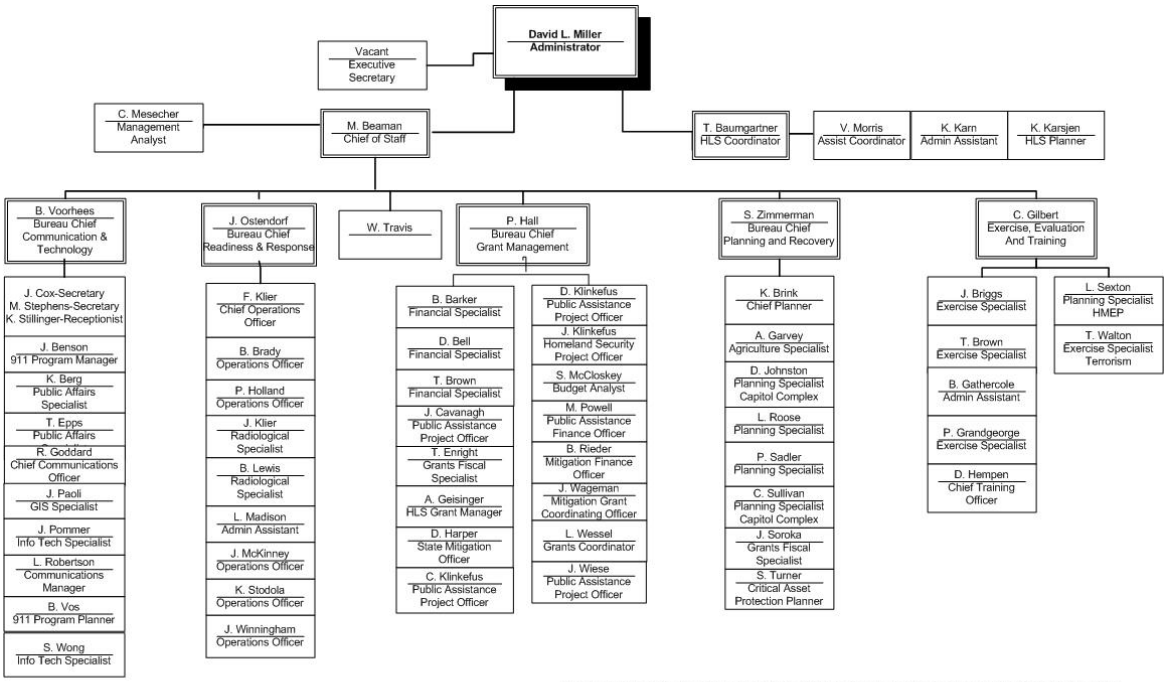

Iowa Homeland Security and Emergency Management Division
November 8, 2005

Janet Riley (TS2) currently deployed