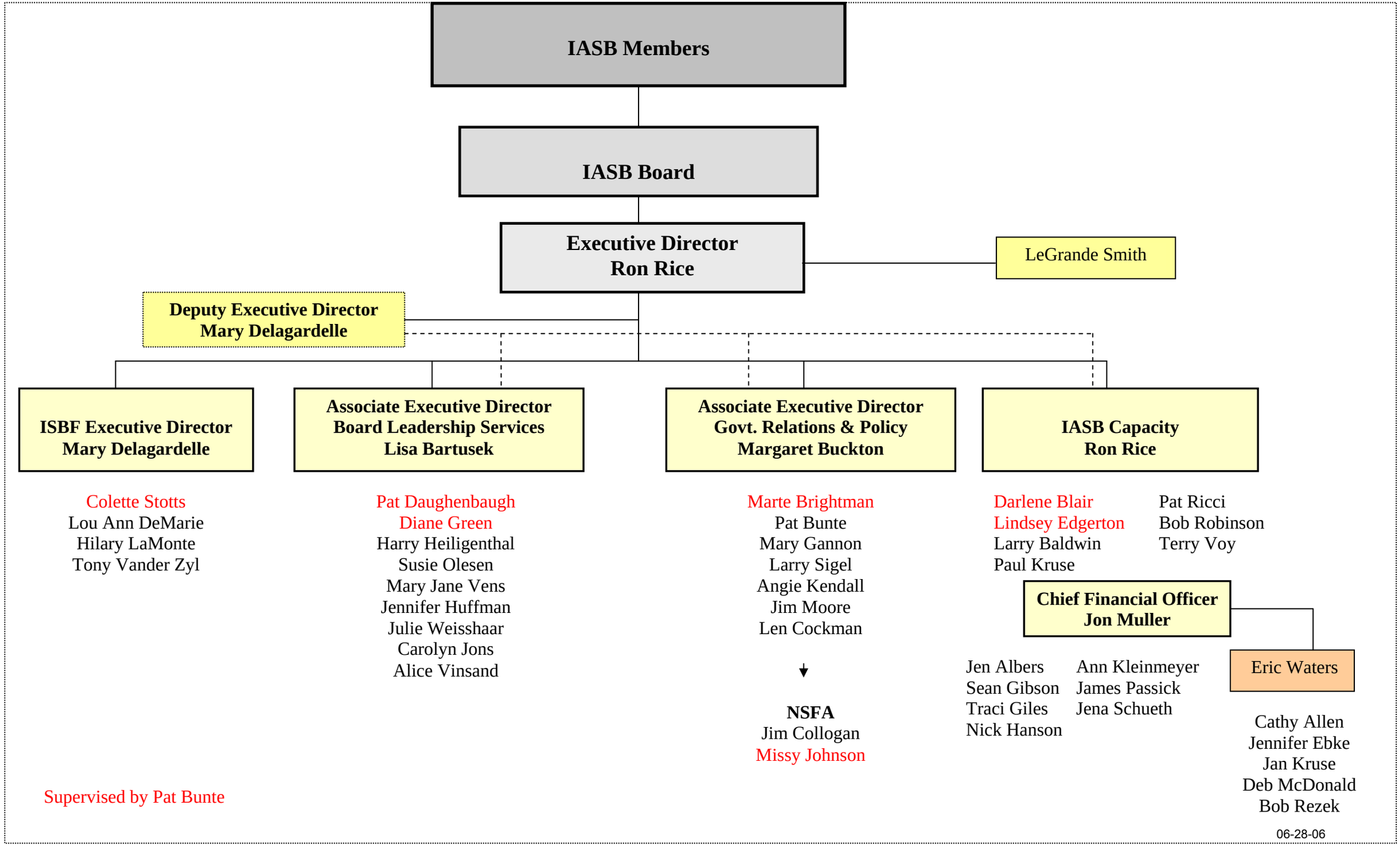
IASB Members
IASB Board
Executive Director
Ron Rice
LeGrande Smith
Deputy Executive Director
Mary Delagardelle
ISBF Executive Director
Mary Delagardelle
Colette Stotts
Lou Ann DeMarie
Hilary LaMonte
Tony Vander Zyl
Supervised by Pat Bunte
Associate Executive Director
Board Leadership Services
Lisa Bartusek
Pat Daughenbaugh
Diane Green
Harry Heiligenthal
Susie Olesen
Mary Jane Vens
Jennifer Huffman
Julie Weisshaar
Carolyn Jons
Alice Vinsand
Associate Executive Director
Govt. Relations & Policy
Margaret Buckton
Marte Brightman
Pat Bunte
Mary Gannon
Larry Sigel
Angie Kendall
Jim Moore
Len Cockman
NSFA
Jim Collogan
Missy Johnson
IASB Capacity
Ron Rice
Darlene Blair
Lindsey Edgerton
Larry Baldwin
Paul Kruse
Pat Ricci
Bob Robinson
Terry Voy
Chief Financial Officer
Jon Muller
Jen Albers
Sean Gibson
Traci Giles
Nick Hanson
Ann Kleinmeyer
James Passick
Jena Schueth
Eric Waters
Cathy Allen
Jennifer Ebke
Jan Kruse
Deb McDonald
Bob Rezek
06-28-06