Iowa Board of Parole

2010 Presentation

Justice System Appropriations Subcommittee

Chair, Elizabeth Robinson
Vice Chair, Karen Muelhaupt

Iowa Board of Parole

The 10% ATB Cut

- File Room Clerk
- Administrative Clerk
- Potentially 2-3 more layoffs
- BOP could have as few as 5 staff by end of FY10

Organizational Chart November 2009

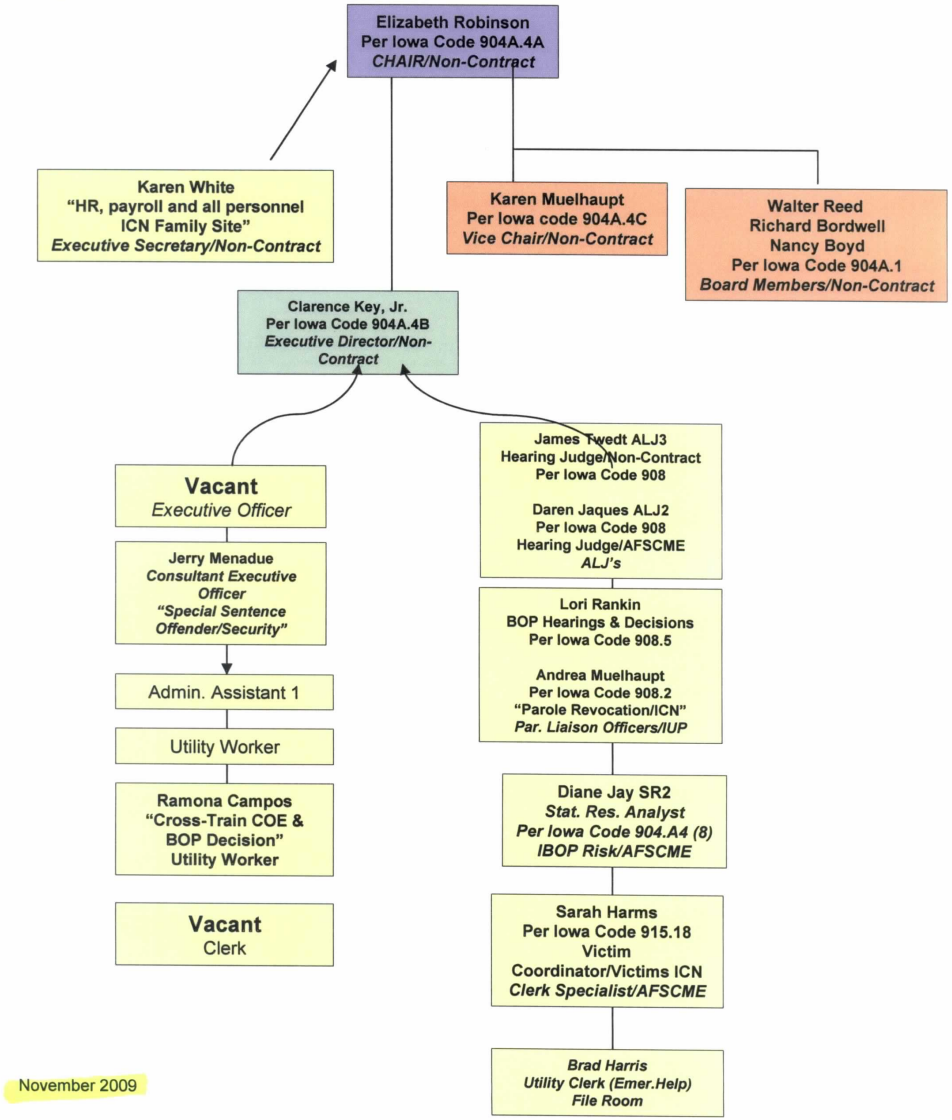

November 2009

Organizational Chart

February 2010

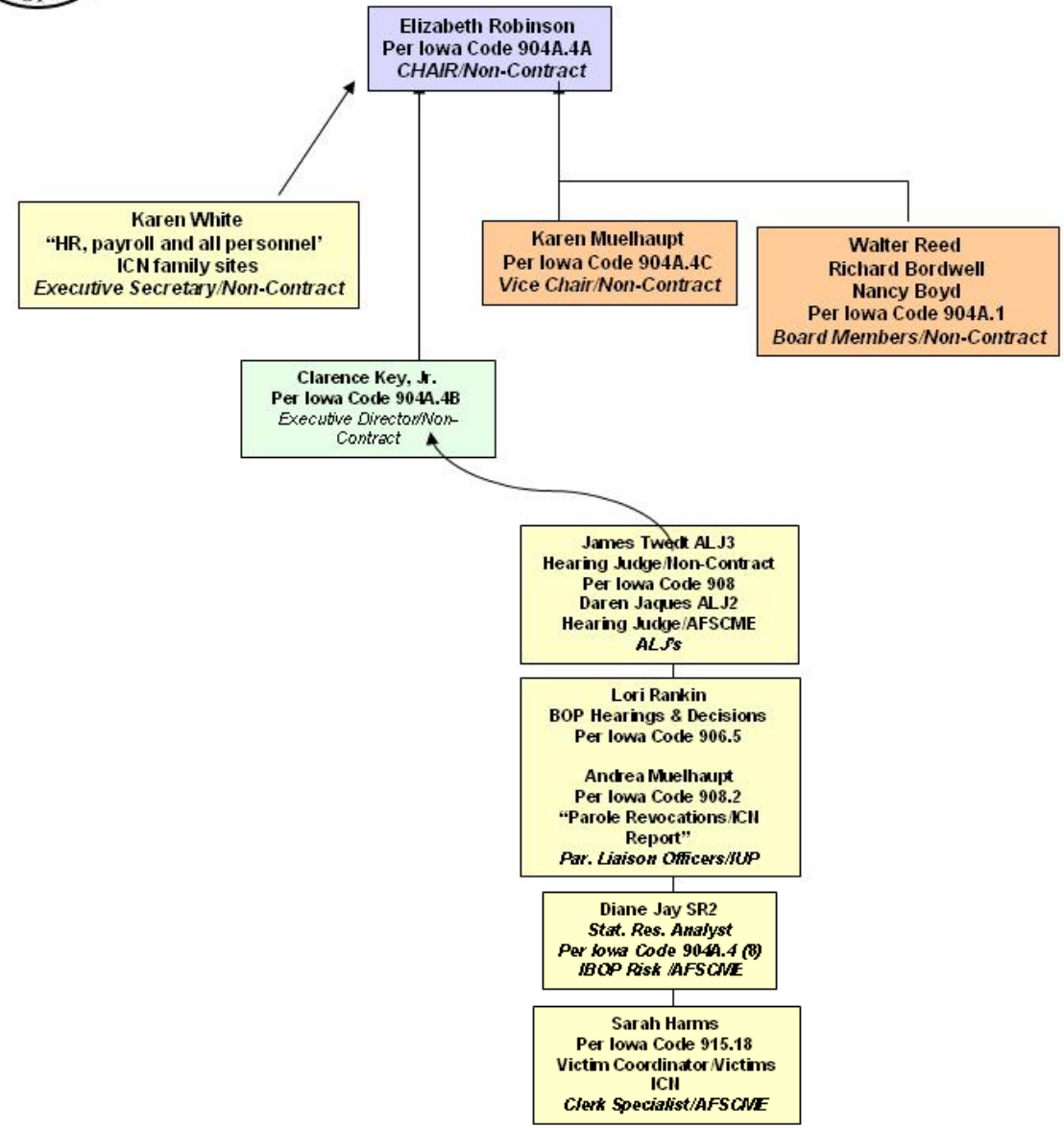

Iowa Board of Parole

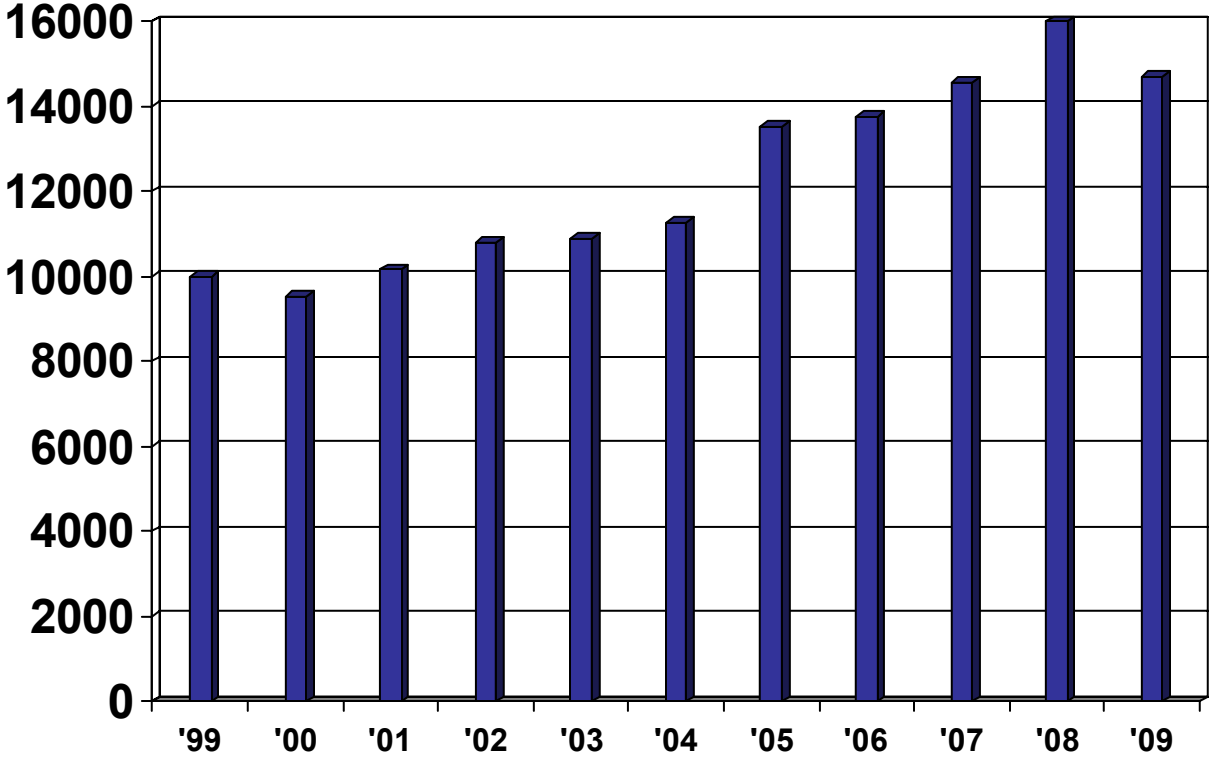

Case Reviews 1999-2009

Iowa Board of Parole

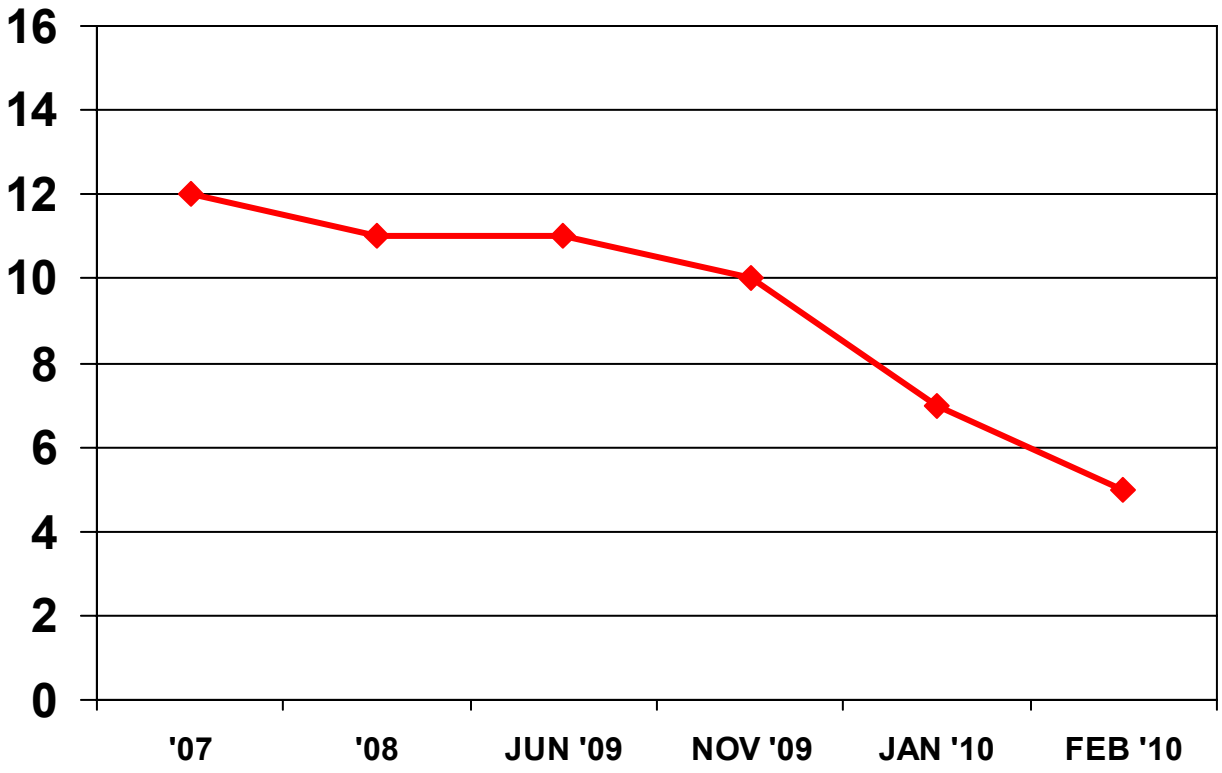

Staffing Levels 2007-2009

Iowa Board of Parole

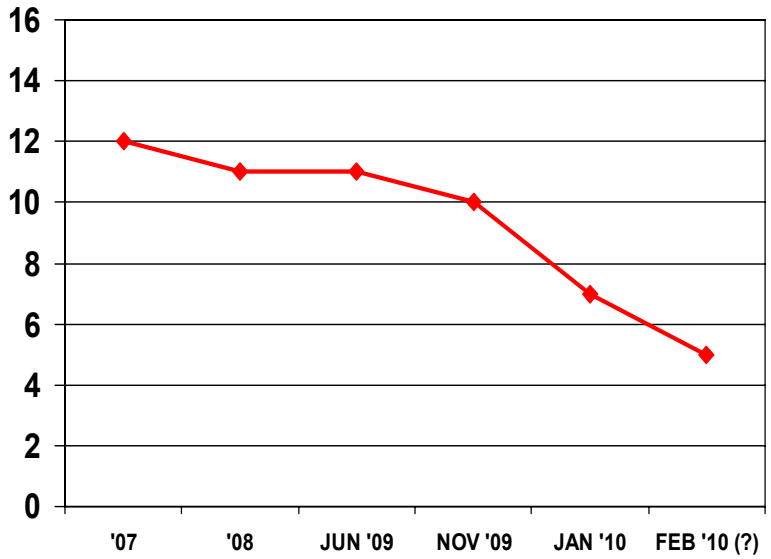

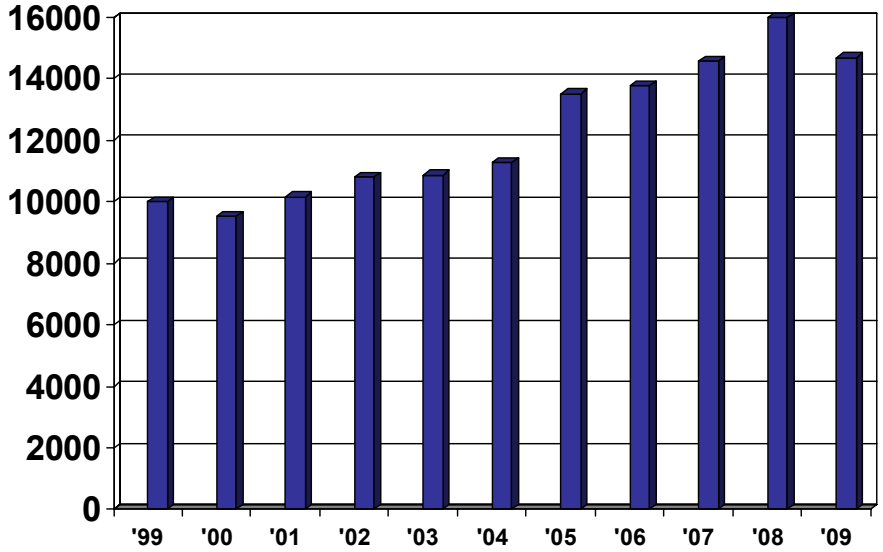

Staffing 2007-2009

vs.

Work Load 1999-2010

Iowa Board of Parole

Reversions 1999-2009

1999	$ 539
2000	$ 47
2001	$ 43,888
2002	$ 71,584
2003	$ 13,099
2004	$ 61,302
2005	$ .08
2006	$ 7,679
2007	$ 31,933
2008	$ 20,666
2009	$ 37,201

Total:

$287,847