

Territorial Legislator and State Legislator

Standard Form For Members of the Legislature

Name of Representative Steele, William Senator _____

Represented Lee County, Iowa

1. Birthday and place 28 Jan 1799 Mt. Sterling, Montgomery Co., Kentucky

2. Marriage (s) date place

Nancy 1829 Springfield, Illinois

3. Significant events for example:

A. Business _____

B. Civic responsibilities _____

C. Profession Farmer

4. Church membership Baptist

5. Sessions served Territorial legislator in 3rd, 5th, 6th Sessions - 2 Apr 1840 - 15 Jan 1841,

6. Public Offices 5 Dec 1842 - 17 Feb 1843 and 4 Dec 1843 - 16 Feb 1844; 1st General Assembly 1846-1847

A. Local _____

B. State He was elected to the Iowa State Constitutional Convention in 1846.

C. National _____

7. Death 24 Nov 1880 Butler, Missouri; buried Oak Hill Cemetery, Butler, Missouri

8. Children John; Winfield Scott; Levi; Mary (Mrs. Dr. Joseph Everingham); Susan H. (Mrs. Hugh Vallant); Zachary D. (died 29 Aug 1872); Henry C.

9. Names of parents _____

10. Education _____

11. Degrees _____

12. Other applicable information _____

- He lived at Mt. Sterling in Montgomery County, Kentucky until 1826 when he emigrated to Springfield, Missouri
- It was there in Springfield, Missouri where he enlisted and served in the Black Hawk War with Abraham Lincoln. Also known Abraham Lincoln from boyhood
- He then moved to the Territory of Wisconsin, also known as Iowa, in 1836 when Burlington Iowa and Keokuk Iowa were Indian towns He settled at West Point in Lee County, Iowa

Sources Log For Legislation Entries

Applicability

Source	Non Applicable	Applicable	Information obtained
- Obituary -			<u>The Bates County Record</u> , <u>Bates, Missouri</u> <u>Wed. Dec 11, 1880, p. 3</u>
- Article of			<u>Old Hill Cemetery and family burials (courtesy of</u> <u>Bates County Genealogy Society)</u>
- Obituaries of Nancy Steed, wife of William			<u>- The Bates Weekly Times,</u> <u>Bates, Missouri Sat. Mar 6, 1897, p. 5, Sat. Apr 3, 1897, p. 3 and</u> <u>Thurs. Apr. 8, 1897, p. 8</u>
- Obituary -			<u>The Bates County Times</u> , <u>Bates, Missouri</u> <u>Wed. Dec. 1, 1880, p. 3</u>
-			<u>ancestry.com (accessed 6 Feb 2015)</u>

DES COUNTY TIMES.

BUTLER, MISSOURI

WEDNESDAY, - - DEC. 1, 1880.

LOCAL NEWS.

Subscribe for the TIMES for 1881, \$1.25. We will send you five copies of the TIMES sent free of charge to your address.

The new Exchange Bank is now open to its place Monday.

The new bridge still progresses slowly on the new side on the east side.

Young people danced to the tune of music at the Palace last night. The case of James Greenwade came before the Supreme Court at Jefferson Monday and his sentence was sus-

...s who have promised us wood I will remember that we are in it now.

...d Republican was overheard to say Monday, that "the Times was the noblest paper published in the"

...is the third time we have spoken title over the court yard fence on the side of the square. We wonder how long it will be necessary?

...F. Renick moved his office on into the Edwards rooms over and Miers & Beatty's. When finished the Doctor will have two elegant rooms.

...vagon, ladders, buckets, ropes, the once organized fire company, can be seen scattered here and there everywhere around the square. Sanitation is necessary.

...s on Thanksgiving day about 3 that a couple from the country came in Samuel Levy's store, and with few words and a kiss from Squire Levy were duly congratulated as husband and wife.

...Samuel Cowles of San Francisco, suddenly of heart disease on the 15th. Judge Cowles was a friend to Mrs. B. G. Wheeler of this county. He was among the wealthiest and most honored citizens on the Pacific coast.

Personal.

—Samuel Levy is buying goods in the East.

—Hon. Levy Moler was in the city yesterday.

—Mrs. Harvi is an aspirant for the postoffice.

—We acknowledge a Thanksgiving call from Lon Hunter.

—M. S. Cowles went down to St. Louis Saturday to buy goods.

—Mr. W. W. Conckling and wife returned to Ohio last week.

—County Clerk Henry returned from Miller county Saturday last.

—Col. Wheeler went up to Kansas City Saturday on business and returned yesterday.

—Mr. L. Culbertson of Papinville, favored the TIMES with a call a few days since.

—The junior editor of the Gazette came up Saturday and remained till Monday in this city.

—Ex-Sheriff Meek and A. E. Felton of Walnut township, called on the TIMES Monday.

—Mr. John Winsett and wife of Summit township returned Friday from a month's visit in Iowa.

—C. E. Roman of Liberty, arrived in the city last Thursday to look after his land interest in this county.

—Mr. Harlow, a commission merchant of St. Louis, and a relative of Wm. Kinney, visited the latter last week.

—Mrs. Bettie Hieronymus, of Pettis county, arrived Monday to visit for a week or so, her sister Mrs. J. L. Pace.

—Will Bennett of the firm of Denny & Bennett, is at the country residence of Henry Wells recuperating his health.

—P. A. Burgess, President of the Rich Hill Bank, was in Butler Saturday, and reported business booming at the Hill.

—Mrs. A. Lindsay and her sister Miss Annie Wyatt, left Friday for a week's visit with friends in Austin and Holden.

To-morrow Evening.

Precisely at 6:15 to-morrow evening the little city of Appleton will record among its annals an event full of society

damages at \$5,000. The deceased lady has the sympathy of the entire community, and if Ira A. Roberts had not made himself scarce he would evidently ere this, have received something more substantial than the universal condemnation of the entire surrounding country. — Appleton Courier.

Boiler Explosion at Osceola.

About noon on Tuesday, November 23d, the boiler in the Eclipse Mills at Osceola, St. Clair county, exploded, killing instantly the proprietor, Mr. Emil Witts, and so injuring Richard Gover (colored) the fireman, that he died a few hours after. It is supposed the explosion occurred from want of water in the boiler. The engine room and a part of the main building, including a vast amount of machinery was shattered into a perfect wreck.

S. S. Linton has just completed arrangements for corn shelling, and shelled the first bushel yesterday morning. Mr. L. wants all the corn he can get.

Mr. W. P. Duvall of Charlotte township has just finished and moved into his new house. It is one of the finest in the township.

MARRIED.

LEWIS—WOODFIN—At the residence of the bride's mother in Walnut township, Bates county, Missouri, Sunday, November 28, 1880, Mr. JOSEPH LEWIS and Miss LUCY WOODFIN.

GARRISON—NUCKOLS—At the residence of the bride's father, Mr. Joseph Nuckols, near Johnstown, Sunday, November 28, 1880, by Elder Lewis McComb, Mr. CHARLES GARRISON and Miss ——— NUCKOLS.

DIED.

STEELE—At his residence in Butler, Missouri, of pneumonia, November 24, 1880, "Father" WILLIAM STEELE, aged 83 years.

WELCH—In this city, November 28, 1880, of pneumonia, Mrs. MATILDA WELCH, aged 73 years, 1 day.

The deceased had been a member of the M. E. Church 59 years. "Mother" Welch as she was generally known, was loved and respected by all who knew her.

SHELTON—At his residence, two miles west of Johnstown, Bates county, Missouri, November 19, 1880, Mr. ROBERT SHELTON, aged about 70 years.

The Temperance banquet as guests of
Conley Commandery No. 30.

Chas. Endres and wife left for Kansas
City and Leavenworth on Tuesday.
They will combine business with pleas-
ure, and while buying a large stock of
goods, will also visit relatives. They
were expected to return yesterday.

Rev. J. G. Burgess will preach at the
Baptist church, this city, next sabbath
morning and night. For morning his
subject is "The Model Church," for
evening, "The Power and Certainty of
the Resurrection of the Body." J. M.
Hunt will conduct the Music, all are
invited.

MULES.—Mr. Smallwood, of the firm
of J. T. Holmes & Co., Kansas City,
will be at Hannah, Shaw & Co's stables
in Butler on next Friday and Saturday,
December 17th and 18th, for the purpose
of buying good, sound mules from
14 1-4 to 16 hands high. They are large
buyers and pay liberal prices.

The exercises of installing officers of
Conley Commandery No. 30, K. T., and
banquet at the Palace hotel on last
Tuesday night was an exceedingly
pleasant affair, and just such as fully
sustains our Sir Knights' reputation for
hospitality. Mr. Shaw received many
compliments for the supper from the
sixty Templars and guests who were
present.

By a private letter from a brother of
Fred. Evans who lives near Ash Grove,
Greene county, we learn that the storm
of Saturday night last was very severe
in that vicinity. A number of dwellings
were destroyed and several persons in-
jured, some of whom will probably not
recover. Mr. Evans' dwelling was not
blown down but his loss in hay, oats
and fencing was quite heavy.

Col. Brown went down the road on
Thursday. He says the road will be
completed to Nevada on next Monday,
and that about the Monday following
an express and mail train will be put
on between Kansas City and Nevada.
The work of grading is going ahead
between Nevada and Carthage, and the
next twenty miles was let only a few

the supreme court from the excess of
business that now comes before that
tribunal.

We take pleasure in announcing that
Mrs. Gertrude T. Barnes, a lady who
stands at the head of the profession as
a lecturer, and who brings the highest
recommendations from a number of
able critics, with whom we are person-
ally acquainted, will deliver her cele-
brated lecture on temperance at the
Ohio St. M. E. church to-morrow after-
noon at 3 o'clock. She will give a read-
ing on Monday evening at the same
place. We know that our people, es-
pecially of a literary turn, cannot af-
ford to miss these lectures.

In Memoriam.

WILLIAM STERLZ was born January 29,
1799, at Mt. Sterling, Montgomery county,
Ky., where he continued to reside until
1836, when he emigrated to Springfield, Ill.,
where he married in the year 1839; and it
was from here that he enlisted and served in
the Blue Hawk war side by side with Abra-
ham Lincoln, with whom he had long been
personally acquainted in boyhood. From
here he moved to Iowa (then the Territory
of Wisconsin) in the year of 1836 when Bur-
lington and Keokuk were Indian towns and
trading posts and settled in what is now Lee
county, at West Point. He represented this
county for three consecutive terms in the
Iowa Legislature, from 1839 to 1847, and was
elected to the constitutional convention in
1846, and it was through the exertions of
such men as he that Iowa has the best con-
stitution and code of laws of any state in
the union. In 1830 he united with the Bap-
tist church, since which time he has lived
an exemplary christian life, liberal in all
his charities, strictly honest in all his deal-
ings.

Special Notices.

SAM LEVY'S

Clothing and Boot and Shoe Depart-
ment one door west of the Palace hotel.

Special Telegram.

Frisio Zone, Dec. 1, 1880.

M. A. Maynard, Butler, Mo.:

While I shall leave samples of my
goods at other houses in your city, I
desire to make your place my head-
quarters. Please reserve fully one-half
of your beautiful room for me.

SANTA CLAUS.

REMEMBER

ever offered for sale in Bates

Go to Pyle's for holiday
books and notions for present

Fair Warning

T. W. Childs will close his
January 1st, 1881, for settlement
note or cash, and those that
thing with him will please
that time, as he means busin

Go to Pyle's for Blank
Books.

Plain, Fancy and Seal,]
immense stock at

New Brackets

at Culver, Young & Co.

Money

To loan in any sums at 7 per cent
commissions. No appraisments.
15-8tf

J. K.]

IT ALWAYS PA

To call on A. S. Martin & C
prices before purchasing go
department of trade.

J. H. Frazell, M.

Office with F. M. Cru
Office hours from 8 to 12 a.
9 p. m.

100 different styles of Nec

NOTICE.—My Barber shc
every Sunday morning.

FRED.

Jeter's stock is complet
examine before purchasing.

Are You going East on
The trains going north s
connect with both east and
on the Mo. Pacific at P
Going west you have or
going east two hours to st
H. Smith's Atlantic Hotel
excellent supper.

Lost.

Gold fobson pin, with
Butler, December 7th, 1880
be liberally rewarded by
at Ricker's office or at off
berry & Scott, west side of

Pay Up! Pay

the business men in the way of advertising and job work. For its subscribers it depends principally upon the farmers. If the business men of a town do not properly patronize the local paper, they cannot expect the farmers to patronize the town. A well patronized local paper is a sure sign of well patronized merchants, and vice versa. A niggardly patronized local paper is an infallible sign that the business of the town is in bad shape.

A practical woman remarked the other day, that she read the advertisements in a newspaper more closely than anything else. "And long ago," she said, I quit buying of those who do not advertise. It seems to me that the merchant who advertises, invites me to trade with him, while the one who do not advertise impresses me with the idea that he does not want my trade badly enough to ask for it. Then too, the merchant who advertises has fresher goods for the reason, I suppose, that he sells more and can necessarily sell some cheaper."

Masonic.

Regular meeting of Butler Lodge No. 254 A. F. & A. M., at Masonic hall tonight. Visitors fraternally invited. By order W. M.

Grand Army Reunion.

If our merchants and business men appreciate a good thing when they see it, they will subscribe the necessary money to secure the holding of the G. A. R., of this district, embracing some half a dozen counties, at this place. As a strictly business investment it will pay ten fold. The amount required is not large, compared with the benefits which will accrue. The reunion will last four days and it is expected ten thousand visitors—old soldiers with their families and friends will be present most of the time. We learn that a soliciting committee will call on our business men soon and if they want the reunion they can secure it. Let us have it by all means.

Our Lecture Course.

The lecture course, gotten up by Prof. Beeson last fall, has proven an immense success. The fourth number of the course of five was the Mozart Sym-

phony, gave employment and advice and was always the friend of the poor and needy. This world of ours seems to have too few men like the late John M. Hoagland.

A McKinley Dinner.

On the 23d of last month, Grandma Steele, mother of John Steele and Mrs. Dr. Everingham, of our city, was 86 years old and instead of celebrating the event at that time, concluded to postpone the affair until the day McKinley was inaugurated as president, which was on Thursday last. It was strictly a family affair, only relatives—children and families, grand children and families, and great grand children were the only participants in the happy event, save and excepting the editor of the RECORD and wife, who have been favored and honored with the friendship of Grandma Steele for the past quarter of a century.

Mrs. Steele makes her home with her son John, on Pine street, and it was here that the party assembled to honor the matron of four score and six years and enjoy with her, a sumptuous dinner of roast turkey with oyster dressing, with a profusion of vegetables and delicacies, including jellies, ices, cakes, etc.

Grandma Steele, as she is affectionately called by all who know her, is as lively, physically, as most women of half her age, and mentally is one of the brightest women with whom we have ever been acquainted. She is a great reader and keeps thoroughly posted on current events, especially those of a political character. Being a Republican she has the utmost confidence in President McKinley and has not the least doubt but what he will lead the country out of the slough of despondency and despair into which it has been thrown by the free trade democracy. We wish the venerable lady many years of happiness, surrounded by living descendants and admiring friends.

GOV. TANNER'S RESIDENCE IN BATES COUNTY.

Split Halls for a Living and Danced With the Country Lasses

J. S. Pierce received a letter from Governor Tanner, of Illinois, recalling

this on. If the towns along this road to be built we have the manifestation of early determination will get Beacon.

Charley Ross, the popular of Max Weiner, has accepted with Wolf Bros., wholesale shoe dealers, Columbus, C already taken the road for Charley is a thorough business man and will doubtless a commercial tourist.

County court has been township collectors the past has so far only settled with Democratic times for the years makes it hard for "settle," collectors, as well people.

Our Correspondent

HUDSON ITEM

Jim Deffenbaugh and farm, will soon become citizen son. Jim is improving the timber land that he bought

Mr. R. McKinley has 40 acres to his landed posse

Mr. Trimble, of Applet traded 76 acres of valuable in the bluegrass region of 20 acres on the Hudson Hill

We learn from John Hed Laughlin, of Rockville, his mining interests in Jasper \$100,000.

A horse stolen from Re some weeks ago was recovered Hill.

John Harvey, a staunch and one of the best known eastern Bates, has rented he will soon leave for Western look after his real estate in

Mr. and Mrs. Henry Fie receiving the congratulatory friends over the arrival of girl at their home recently.

On the 14th of February Wix was the recipient of and interesting valentine.

local freight	10:40 p m
passenger	10:20 a m
"	9:50 p m
"	12:10 p m
"	4:50 a m
al freight	1:30 p m

DUIS & EMPORIA.

ves..... 7:00 a m
 ives..... 11:50 a m
 W. C. BURRUS, Agent.

CITY, PITTSBURG & GULF.

Table, in effect May 3, 1896, from Mo.
 St. Louis & Chicago fast
 s, north, daily 1:58 p. m.
 ion North daily except 11:20 a. m.
 ion North daily except 10:50 p. m.
 oplin, Neosho, Sulphur springs
 am springs Express 2:21 p m.
 ion South daily except 1:10 a m.
 ion South, daily except 1:15 p. m.
 LVESTER. H. C. ORR
 Agent. Gen'l Pass. Agt.,
 and Mo. Kansas City Mo.

Local and General.

we struck bottom at our gro-
 es, bringing only 6 1/4 cents per

ox is in Cedar county, buying
 le is expected home the first of

eBride will hold services in St.
 Episcopal church tomorrow,
 at the usual hours.

rt yard has been improved by
 out the timber. Sheriff Mudd
 nded the job.

d Mrs. Sam F. Canterbury, of
 on, Kansas, are the parents of
 aby boy, born on the 19th.
 ny friends here extend con-
 ons.

ending's lecture at the opera
 5 will be the last of the
 r this season. He will be greet-
 rowded house.

publicans of Deepwater town

wife who had preceeded him many years.
 He leaves three children and a very
 large circle of personal friends to mourn
 his death.

Mrs. NANCY STEELE.

Grandma Steele, as she has been lov-
 ingly designated for many years by all
 her acquaintances, passed away on last
 Wednesday afternoon, at the residence
 of her son John Steele, Esq., on Pine
 street, this city. She was the mother
 of Mrs. Dr. Everingham, Mrs. Sus-
 sie Vallient, Messrs. Levi, John,
 Winfield and Henry Steele, all well
 known in Bates county. She was 86
 years old in February last, but celebrat-
 ed the event on March 4, the day Mc-
 Kinley was inaugurated, by an elaborate
 dinner, an account of which was given
 in the RECORD at the time.

She was, up to the time of her last
 illness, as well in mind and body as the
 average person of sixty, and took great
 satisfaction and pleasure in the society
 of her children, friends and neighbors.
 She was a woman of strong mental fac-
 ulties and during her later years was a
 great reader of politics and current
 events, and as a result was thoroughly
 posted on all the leading questions of
 the day. She was taken ill less than a
 week previous to her death with a low
 form of fever with pneumonia symptoms
 and although she had the best medical
 care and nursing, she gradually failed
 until the end came on Wednesday after-
 noon at 4 o'clock. She has gone to re-
 ceive the award of a well spent life of
 over four score and six years.

Her remains were laid to rest yester-
 day morning at 10 o'clock in Oak Hill
 Cemetery, by loving hands, where they
 will await the resurrection morn. What
 an incentive to an upright, honorable
 life, was the lifework and death of
 Grandma Steele. We shall not soon
 look upon her like again.

TOWNSHIP ELECTION.

The election for township officers on
 Tuesday last resulted in a victory for
 the democratic ticket by pluralities
 ranging from 53 for Mr. Paget for col-
 lector, to 69 for Ed Dalton for constable.
 The fact that some prominent Repub-

Kansas City to attend the commence-
 ment exercises and banquet of the West-
 ern Dental College, at which a couple
 of our Butler boys graduated. He will
 return at noon today.

It should be remembered that if th
 15 cent additional levy carries, the
 school taxes will be LESS by at least five
 cents on the \$100 than they have been
 for several years. If both proposition
 carry, the taxes cannot exceed seven-
 cents on the \$100.

George Wilson has disposed of hi
 stock of groceries to a gentleman o
 Eldorado Springs and the goods wer
 boxed and started for that place over-
 land yesterday.

Prof. John R. Kirk, state Superin-
 tendent of public schools, sends us hi
 annual report for 1896. It is a mos
 valuable document and contains a larg
 amount of information concerning th
 public schools of our state. We hav
 had good state superintendents before
 but none have equaled Prof. Kirk i
 ability, efficiency and zeal in publi
 school work. He is a model officer an
 the schools of the state are approachin
 a higher standard under his able supe-
 vision.

An additional levy of fifteen cen-
 will not oppress any tax payer, but wi
 add more than double the cost to th
 value of all property in the school di-
 strict. Can any reasonable man, havin
 the welfare of our city at heart, a
 ord to vote against the levy?

We were highly entertained for a fe
 minutes on Saturday last by Esq. Sa
 Forbes, of Vinton, one of our oldest ar
 most esteemed subscribers, who was
 town on business and favored us with
 call. We are always glad to meet Es
 Forbes and talk over old times in Butl
 and Bates county, twenty-five or thir
 years ago, for instance.

The basement rooms of the we
 school building were never intended
 be used as school rooms, but have be
 so used for the past few years, simp
 because necessity compelled it. Ve
 for the additional room and the lit

.18
.30
.04
12
.22

.03

more genuine
than any place
for yourself.

1.00
1.00
1.00
1.00

1.00

represented and your
purchase.

hers, and you will be
to trade is the

ing Co.

AND Lot—In Butler, to sell
change for land. Bar-
dress Box 336, Butler, Mo.

idence of J. C. Pierce, on

of Butler's most attractive and ac-
complished young ladies and she
takes with her to her new home the
best wishes of a host of friends for
her future happiness.

The funeral of Mrs. Nancy
Steele, who died Wednesday even-
ing, at the residence of her son, John
Steele, took place Friday morning at
10 o'clock. The funeral services were
conducted by Rev. Inlow, of the
Baptist church, Rev. Brown of Kan-
sas City was also present and made
a few touching remarks. The re-
mains at the close of services were
laid to rest in Oak Hill cemetery.
The deceased was born in Bath coun-
ty, Kentuck, Feb'y., 23d, 1811. She
was the mother of nine children, three
of whom are dead, of the remaining
six, two live in Butler, one a few
miles west of town, one in Kansas,
one in California and one in Illinois.
She lived to a ripe old age, was a
devoted christian woman and she has
gone to reap her reward.

The TIMES' staunch friend and
punctual subscriber, L. W. Jones, of
New Home township, was over to
see us the other day and renewed.
Mr. Jones has decided to quit farm-
ing and take life easy from this on,
and to this end he has purchased
Mr. Ephland's handsome residence
in Foster and will move to that little
city in a short time. Mr Jones'
family has all scattered and just he
and his wife are left at the old
homestead. He has worked hard all
his life, laid up a competency for
old age, and he and his wife are
justly entitled to rest and the com-
forts of this life the balance of their
days. The TIMES hopes they may
live many years to enjoy their new
home and savings of years of hard
labor.



AN X-RAY

Could not detect any
thing faulty with the sol-
id serviceable shoe that

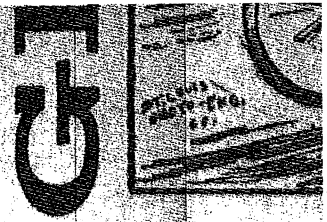

WE HA

H
M
G

In our Hosiery stock
in Ladies, Misses, C

Prices Alwa

San

Misses Harper & VanCamp
received their new stock of
millinery. To get an idea of
handsome line the ladies will
call and see the beautiful ha

OAK HILL CEMETERY

"Nancy F., wife of Col. James M. Cogswell, died June 16, 1860 in the 63rd year of her life."

The above inscription on a plain marble slab for seventy-six years has marked the final resting place of the first body to be buried in what is now Oak Hill Cemetery. The burial of Mrs. Cogswell, wife of a pioneer resident of this community, took place on June 17, 1860, as Civil War clouds gathered. The plain marble slab, secured at Independence, Mo., was placed on the grave some time after this date, and due to the unsettled conditions of the impending civil strife the stone was never set as originally intended and still lies flat on the ground.

There is much history of the community to be learned by a stroll thru Oak Hill Cemetery with Sam White, who has served since 1882. Mr. White, now 80 years of age, carried in his mind the locations of the grave sites of hundreds of residents of the community, long since departed, and can give off-hand a brief life summary of many who helped to make Butler and Bates County history. Mr. White has resided on the same tract of land adjoining the cemetery since June 1, 1867.

Referring again to the events leading up to the last sad rites of Mrs. Cogswell and to those which established beautiful Oak Hill Cemetery, we find the following facts set forth in an article which appeared in an early edition of the old "Bates County Record":

"Some time during the autumn of 1856 when Butler was laid out as the county seat of Bates County, an old gentleman from Jackson County, Mo., by the name of James M. Cogswell, purchased 240 acres of land east of and adjoining the town and built his house, a common frame with a large old-style chimney. Here in this house in the month of June 1860, Nancy F. Cogswell sickened and died. As there was no cemetery then within several miles of Butler, he selected a spot for burial about one-fourth of a mile northeast of his dwelling. The place was covered with young oak trees. Here in this secluded place on a beautiful summer morning, the 17th day of June, while the wild bees were humming among wild prairie flowers that grew everywhere about in rich profusion, did Col. Cogswell with his family and a few friends, lay to rest his good wife.

In due course of time, others of the vicinity who lost friends were by the courtesy of Col. Cogswell, permitted to bury them in the grove, near the grave of Mrs. Cogswell. As he was quite an old man, it was the intention of the Colonel after death, to be laid here beside his wife. But how uncertain are human affairs and expectations! The war coming on, Col. Cogswell, with all the other people of Bates County, were compelled to leave the county. He, with the rest of his family, moved to Otterville, in Cooper Co. One day he went out of his home and stayed longer than usual. As he was old and feeble, a search was made and he was found in an adjacent corn field, stone dead, and now lies buried in Otterville."

Soon after the war his estate was administered on by James F. White, and his land was sold. The people of Butler realizing the need of a tract of land for a cemetery, purchased ten acres of it, including the grave of Mrs. Cogswell, the north fourth of the N.E.N.E. of Section 22, Twp. 40, Range 31. The city employed Mr. Samuel Wade, a surveyor, to plat out five acres, the west end of said tract, into cemetery lots, which is now called the old cemetery. Later the Council employed Mr. M.L. Wolfe, then the county surveyor, to plat and lay out the east half of the said ten acre tract. The plat was destroyed by fire when the Walton Opera House burned. In 1868 when Col. Cogswell's land was sold, Capt. E.P. Henry bought the 30 acres immediately south of the old cemetery, and afterwards sold the same to the Fair Association.

The Bates County Fair Association maintained a race track and fair ground on this tract of land purchased from E.P. Henry for a number of years. November 12, 1881, the Fair Association resolved to discontinue exhibitions on this land and to convert the tract into a cemetery, and to form a joint stock company for that purpose. June 7, 1882 Articles of Incorporation of the Oak Hill Cemetery Association were adopted, and the ground passed to the new organization.

The corporation, composed of prominent residents of the county of that day, was capitalized for \$2,500.00. Shares had a par value of \$125.00 and twenty shares were issued, one share to each of the following gentlemen: John A. Patterson; Anthony Henry; T.O. Boulware; S.P. Day; T.J. Day; A.E. Beatty; J.S. Wright; J.R. Simpson; H.M. Cannon; J.E. Clark; F.J. Tygard; George Myers; John B. Newberry; T.D. Rafter; R.G. Hartwell; J.N. Bradley; T.W. Childs; A. Bermerman; J.T. Smith; and J.R. Jenkins. The first board of directors of the corporation was composed of J.R. Jenkins, T.J. Day, H.M. Cannon, R.G. Hartwell, J.T. Smith, J.R. Simpson, and A. Henry.

It might be interesting to note at this time that of the twenty original stockholders of the Oak Hill Cemetery Association, only two survive. They are T.J. Day and J.T. Smith, both of this city.

At a meeting of the stockholders February 19, 1883, a resolution was adopted to convey the cemetery to the City of Butler, with the provision that each stockholder retain one block of ground. The deed was executed March 29, 1883 by J.R. Jenkins as president of the Association.

Oak Hill Cemetery today contains the mortal remains of more than four thousand persons, and there are thirteen hundred unmarked graves. Some of these buried here were prominent men and women of their day, who took leading parts in the upbuilding of this and other communities; others were little known perhaps, outside their own families. But all these departed sleep the everlasting sleep in beautiful Oak Hill."

The above article was written in 1936. It states there were approximately 4000 burials in Oak Hill at that time. A low estimate of burials is 125 per year. Therefore adding 125 burials per year for more than forty years more, would mean more than 9000 burials made in Oak Hill.

In 1964, a new tract, Baby Land, was developed. In the early 1960's a beautiful fountain was erected near the south gate. In 1965 a five acre tract of land was purchased on the west side, which has made a beautiful burial plot adjoining the existing cemetery.

Reading of inscriptions in the cemetery to make permanent records of our pioneers, who established and developed our county, have been made in the past. Now in 1979, the whole cemetery will be read to bring all records up-to-date and continue the preservation of history.

OAK HILL - BUTLER

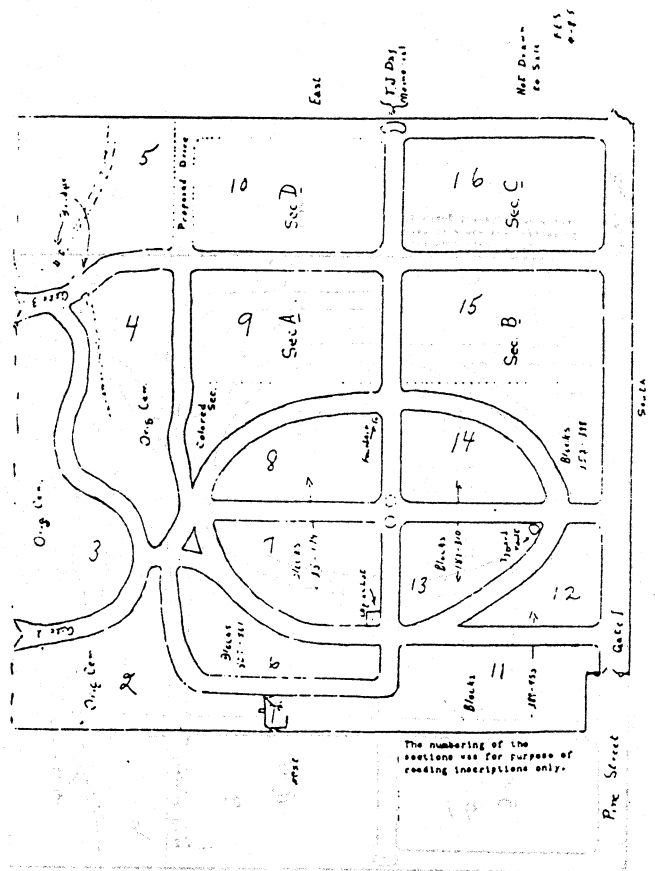

OAK HILL CEMETERY BATES COUNTY, MISSOURI

187. A.B. McFarland	12 Jan. 1815 - 6 Dec. 1901	242. John Edwin McCaughey	20 Oct. 1877 - 13 Sept. 1945
b. Jefferson Co. Tenn.		243. Helen Estella McCaughey	3 July 1900 -
Sarah J., wife.	17 Nov. 1829 - 16 Mar. 1878	244. Mary, wife of Thomas Little	24 May 1847 - 5 Oct. 1871
188. Carrie McFarland Huyser	1870 - 1944	245. Ann H. Frey	1850 - 1936
189. Thomas Pierce McFarland	7 Jan. 1862 - 30 June 1868	246. Orpha P. Frey	1847 - 1923
190. George Sampson	age 85 yrs., 3 mos.	247. Rhoda C. Frey	21 Sept. 1840 - 23 June 1913
191. Betsy A. Manning	d. May 1877 - age 46 yrs.	248. Eli Frey	1809 - 1886
192. Harriett S. Rice	19 Nov. 1863 - 22 Dec. 1930	249. Amelia Frey	1801 - 1884
193. Mary Beaty	27 Nov. 1824 - 19 Jan. 1892	250. Orril R. Frey	1811 - 1874
194. Arthur B. Bartley	18 Dec. 1870 - 7 Sept. 1945	251. Jesse Frey	1804 - 1876
Addie M.	24 May 1874 - 20 Jan. 1954	252. Henry Brannock	28 Apr. 1806 - 11 May 1874
195. George William Bartley	3 July 1914 - 17 Dec. 1971	253. Sarah, wife of Henry Brannock	29 Jan. 1814 - 8 Aug. 1885
196. Charity Lucile Bartley	21 Jan. 1915 -	254. Elias O'Rear	1831 - 1911
197. John L. Stanley	d. 1951	Lutetia	1845 - 1932
Pearl G.	d. 1943	255. Melvin P. Campbell	1859 - 1953
198. Daisy Stanley	1876 - 1950	Alice M.	1860 - 1956
199. John L. Stanley		256. John Henry Pyle	6 Nov. 1830 - 21 Feb. 1919
Civil War Vet.		Jane Elliott Pyle	23 Jan. 1828 - 8 May 1904
Sarah Stanley		257. Charles H., son of J. & J. Pyle	24 Nov. 1855 - 22 Mar. 1876
200. Infant Stanley		258. Children of H.C. & J.A. Steele	
201. Wellington Riter	9 May 1845 - 20 Oct. 1915	George	1 May 1871 - 10 Aug. 1874
Mary Goodman, wife	25 Mar. 1849 - 15 Apr. 1884	Jessie	17 Mar. 1881 - 27 Aug. 1881
Margaret Carlton, wife	29 Mar. 1840 - 31 July 1913	Jessie A., wife of	2 Feb. 1851 - 7 Apr. 1881
George L. Riter	12 Oct. 1868 - 1 Sept. 1871	H.C. Steele	
202. John H. Allison	9 June 1853 - 29 May 1932	259. C.J. Porter	d. 25 July 1907 - 20 yrs., 11 mos.
Mattie M., wife	28 Dec. 1856 - 24 July 1918	260. Mary Ella Burnett	26 Oct. 1868 - 7 June 1929
Fannie M., dau.	22 Mar. 1897 - 26 Mar. 1901	261. J.M. Barnett	1862 - 1933
203. Emma, dau. of J.N.P. Allison	d. 10 Sept. 1872 - 3 yrs.	262. Children of P. & J. Fletcher	
204. James W., son of J. & C.A. Henderson	5 Aug. 1875 - 13 Aug. 1875	Albert J.	17 Nov. 1853 - 16 Mar. 1875
205. Children of J. & C.A. Henderson		Stuard O.	27 June 1872 - 16 Aug. 1877
Infant dau.	21 June 1872 - 3 July 1872	263. Illegible	
Marquis D.	23 July 1866 - 26 Dec. 1867	264. James C., son of J.J. & H.E. Wright	29 July 1872 - 8 Mar. 1880
206. Nettie, dau. of J. & C.A. Henderson	30 Nov. 1877 - 13 Apr. 1878	265. Inf. Dau. of J.J. & H.E. Wright	23 Oct. 1879 - 30 Dec. 1880
207. James Henderson		266. William A. Wright	27 Apr. 1865 - 25 Feb. 1933
Co E 13 th Ill Inf.		Laura A.	2 Nov. 1868 - 30 Sept. 1935
208. J.S. Swearingen		267. Joel Frederick Wright	1 Feb. 1887 - 14 May 1963
209. Mamie C. Hailey Swearingen		Sallie K.	13 Apr. 1890 - 16 Jan. 1975
210. Mary, wife of E. Dibble	d. 27 Aug. 1872 - 26 yrs.	268. Jacob Leslie Winsett	13 July 1864 - 12 Nov. 1894
211. Malisa J., dau. of Jesse & Amelia John	18 Jan. 1849 - 14 Aug. 1868	Minnie M., wife of	d. 10 Apr. 1892 - 33 yrs., 4 mos., 3 da.
212. Edgar, son of A. & J. John		E.D. Latimer	
213. Alpha B. John	d. 17 Feb. 1880 - 32 yrs., 8 mos., 29 da.	John Winsett	20 Nov. 1833 - 18 June 1896
214. H. Louisa, dau. of John	d. 26 Feb. 1880 - 15 yrs., 2 mos., 11 da.	Lucinda, wife of John Winsett	d. 5 Jan. 1892 - 51 yrs., 5 mos., 2 da.
215. Jessie John	d. 25 Dec. 1875 - 52 yrs., 6 mos., 7 da.	269. Vera M., dau. of John & Lucinda Winsett	10 Sept. 1877 - 8 Apr. 1879
Amelia	d. 26 Nov. 1906 - 81 yrs., 8 mos., 7 da.	270. Olive	
216. Horace F. Sterns	1842 - 1917	271. Arthur Morris	1875 - 1952
217. Louise P. Sterns	1840 - 1913	272. Celene Carrow Morris, b. Canada	d. 9 Feb. 1931
218. Frank H., son of H.F. & L.P. Stearns	d. 26 Aug. 1868 - age 29 da.	273. Dr. J.W. Morris, b. Canada	d. 4 July 1903
219. Scott, son of H.F. & L.P. Stearns	d. 8 Nov. 1878 - 6 yrs., 10 mos., 2 da.	274. William Morris, b. Canada	d. 2 July 1972
220. Claude, son of H.F. & L.P. Stearns	d. 22 Aug. 1876 - 6 yrs., 7 mos., 25 da.	275. Stephen Matthews	24 Feb. 1820 - 29 June 1882
221. Ora E. Thompson	1877 - 1939	276. Neil Sutherland	2 July 1816 - 12 Oct. 1875
222. Anna K. Thompson	1844 - 1931	277. Eliza, wife of W. Kinney	July 1848 - 22 Oct. 1875
223. D.N. Thompson	15 Aug. 1838 - 14 Aug. 1901	Ruth, dau. of W. & E. Kinney	22 July 1865 - 6 Nov. 1881
224. Annie P., dau. of D.N. & A.T. Thompson	9 July 1870 - 11 Aug. 1886	278. Zachary T., son of Wm. & N. Steele	2 Mar. 1849 - 29 Aug. 1872
225. N. May, dau. of D.N. & A.T. Thompson	17 Aug. 1874 - 6 Aug. 1876	William Steele	28 Jan. 1799 - 24 Nov. 1880
226. David McCaughey	1826 - 1892	Nancy Steele	23 Feb. 1811 - 31 Mar. 1897
227. Dorcas McCaughey	1843 - 1928	279. Martha A. Steele	1846 - 1915
228. Mame McCaughey	1881 - 1947	280. Winfield S. Steele	1843 - 1917
229. Kate McCaughey	1883 - 1956	281. Maggie, wife of H.P. Allen	d. 21 Mar. 1917 - age 71 yrs.
230. James F. Crabtree	1878 - 1956	Harrison P. Allen, b. Ind.	9 Feb. 1841 - 12 Sept. 1886
231. Prof. L.B. Allison	1834 - 1912	282. Harry Cole, inf. son of Harrison & Maggie Allen	-2 yrs., 1 mo.
232. Katie T., wife of L.B. Allison	1855 - 1937	283. George Baker	1854 - 1927
233. Maria Louese Allison	1889 -	Cora Ellen	1858 - 1941
234. Laura A., wife of C.H. Dutcher	d. 20 Feb. 1880 - 35 yrs., 4 mos., 10 da.	284. Abram Baker	1799 - 1872
235. Daniel Small, husb. of Mary Small	age 53 yrs.	Alta	1814 - 1911
236. Mary, wife of D. Small	d. 14 Apr. 1874 - 53 yrs., 5 mos., 21 da.	285. Brackney - Juney	1873 - 1874
237. Hugh Valliant	28 Aug. 1840 - 2 Jan. 1916	Ada	1878 - 1880
4th Iowa Cav.		Leslie	1881 - 1881
Susan Valliant	3 Aug. 1846 - 27 Jan. 1940	286. Mary E., wife of James B. Brannock	22 June 1818 -
238. C. Walter Woody	1871 - 1952	287. Mary B., dau. of J.R. & S.J. Brannock	17 July 1873 - 30 June 1874
239. Samuel C. Dobbins	9 Sept. 1851 - 13 Oct. 1908	288. William B., son of J.R. & S.J. Brannock	28 May 1875 - 13 Apr. 1877
240. Augusta J., wife of L.H. Showalter	24 Nov. 1847 - 10 Dec. 1901		
241. Harriet McCaughey Showalter	10 Nov. 1877 - 23 Mar. 1945		

Source: Iowa Territorial and State Legislators Collection compiled by volunteers and staff at the State Historical Society of Iowa Library, Des Moines, Iowa.

289. Sarah J., wife of J.R. Brannock	d. 4 Oct. 1885	340. William Franklin Rosser	1843 - 1930
290. Luella, dau. of J.R. & S.J. Brannock	28 Nov. 1880 - 7 Jan. 1881	Marian Austin Rosser	1850 - 1916
291. Eddie, son of J.R. & S.J. Brannock		341. Flavia A. Austin	20 June 1815 - 11 Aug. 1869
292. Darius Brannock	d. 18 Nov. 1874 - 64 yr.	342. Omar Dexter Austin	7 Oct. 1841 - 2 Mar. 1915
293. Stella M., dau. of J.R. & S.J. Brannock		Florence Stobie Austin	29 Dec. 1850 - 28 May 1935
294. A.H. Black Civil War Vet.	1838 - 1924	343. George Stobie	17 May 1811 - 15 Mar. 1880
Sarah M., wife	1840 - 1923	S.A. Stobie	d. 17 Aug. 1876 - 24 yrs.
Thomas-Motheral	1798 - 1872	344. Calvin F. Boxley	1841 - 1912
Martha A., wife	1804 - 1871	Mary E. Boxley	1844 - 1899
295. Children of J.B. & S.J. Lynn		345. Lizzie, dau. of C.F. & M.E. Boxley	12 Dec. 1874 - 14 Apr. 1897
Bertha C.	24 Dec. 1878 - 27 Oct. 1882	346. Helen, inf. dau. of C.F. & M.E. Boxley	
Gertrude E.	29 Aug. 1872 - 29 Aug. 1872	347. H.J. Conner	
Rosa M.	29 Nov. 1862 - 17 Dec. 1869	Co 18 Ind. Inf.	
296. Samuel C. Lynn	23 Aug. 1844 - 2 Feb. 1908	348. Artie Johnson, wife of	2 Aug. 1832 - 24 Aug. 1881
Mary J.	20 Mar. 1847 - 16 Sept. 1903	Jesse Fussel	
297. Daniel Norton	7 Apr. 1828 - 26 Mar. 1926	349. Lucinda Johnson	1 Oct. 1806 - 21 Oct. 1881
298. Elizabeth Norton	20 Dec. 1831 - 19 Dec. 1916	350. D.W. Horton	d. 3 Dec. 1869 - 38 yrs., 11 da.
299. Clyde N. McFarland	19 Oct. 1876 - 17 Oct. 1951	351. Isaac Webb	17 Oct. 1830 -
300. Edith Lillie Norton	16 Aug. 1853 - 25 May 1936	Eliza J. Webb	10 Feb. 1839 - 29 Sept. 1902
301. Mary A. McFarland	26 Jan. 1856 - 23 Feb. 1931	352. Judson Popence	14 Apr. 1824 - 30 Jan. 1873
302. Clinton B. McFarland	6 Sept. 1853 - 27 Oct. 1926	353. Roy, son of W.U. & Jennie Warnock	d. 27 Apr. 1883 - 5 yrs., 11 da.
303. Clintie T. McFarland	1 June 1880 - 26 Jan. 1881	354. Lula J. Kirkpatrick	d. 26 Mar. 1877 -
304. Helen Bennett McFarland	14 June 1886 - 31 Dec. 1964	355. Edgar G. Kirkpatrick	
305. Charles W. McFarland	31 May 1885 - 13 Nov. 1937	356. Elizabeth Kirkpatrick	1825 - 1898
306. Thomas J. Timmons	23 Dec. 1862 - 9 June 1907	357. Laura V. Kirkpatrick	1852 - 1906
307. Ella Laura Timmons	23 Nov. 1864 - 31 Jan. 1947	358. Jennie Warnock	1853 - 1918
308. Thomas F. Timmons	17 Jan. 1837 - 8 Dec. 1906	359. W.H. Warnock	1853 - 1925
Mary D.	25 Apr. 1836 - 1 Mar. 1892	360. Asa Cowles, b. New Hartford, Conn.	12 Dec. 1806 - 12 Oct. 1872
309. Dimp Timmons Moss	6 Dec. 1861 - 27 June 1911	Children of Dr. A.S. & J.M. Martin	
310. William D. Darety	d. 12 Feb. 1875 - 71 yrs., 8 mos., 25 da.	Birdie	d. 12 Dec. 1873 - 3 yrs., 10 mos., 14 da.
Mary B.	d. 25 Jan. 1889 - 70 yrs., 5 mos., 10 da.	Mary E.	20 Dec. 1883 - 20 Dec. 1883
311. R.W. Searfus GAR	d. 16 Sept. 1892	Viola Mary	d. 1 Oct. 1867 - 3 mos., 25 da.
Daniel D., son of R.W. & Amanda Searfus	6 Jan. 1868 - 27 Feb. 1880	George Asa	d. 1 Nov. 1868 - 1 mo., 22 da.
312. Amanda E. Searfus	d. 2 Dec. 1869 - 32 yrs., 3 mos., 17 da.	361. Mary Estella	----- (on Cowles lot)
313. John Steele	3 June 1834 - 3 May 1917	362. M.S. Cowles	d. 24 Jan. 1900 - 62 yr.
314. Martha, wife of J.Steele	16 Oct. 1844 - 8 Aug. 1911	Laura J.	d. 14 June 1918 - 65 yr.
315. Fannie M., dau. of John & M. Steele	2 July 1873 - 24 Dec. 1881	363. Willie, son of M.S. & M.L. Cowles	7 Mar. 1876 - 25 May 1879
316. Edward S., son of John & Martha Steele	23 Sept. 1876 - 13 Dec. 1881	364. Maggie L., wife of M.S. Cowles	22 Jan. 1852 - 17 Feb. 1878
317. Georgie L., dau. of John & Martha Steele	3 Oct. 1878 - 20 Nov. 1878	365. Harry, son of M.S. & M.L. Cowles	8 Apr. 1870 - 11 Aug. 1870
318. Robert E., son of John & Martha Steele	25 Dec. 1879 - 13 Jan. 1882	366. Frank McKibben	3 Aug. 1923
319. Willie, son of John & Martha Steele	d. 9 Nov. 1871 - age 2 yrs., 10 mos., 15 da.	367. Jessie McKibben	20 Aug. 1931
320. Thomas, husb. of J. Burnside	d. 28 Jan. 1872 - 41 yrs., 3 mos., 2 da.	368. James M. McKibben	1847 - 1921
321. Cathern Hartwell Bartley	8 June 1836 - 26 Oct. 1917	369. Priscilla M. McKibben	1842 - 1922
322. Cora Mabel Bartley	7 Feb. 1866 - 4 July 1933	370. Harriet M. McKibben	1857 - 1910
323. Carrie May Bartley	7 Feb. 1866 - 12 Mar. 1939	371. Arthur (McKibben lot)	
324. Broken - illegible		372. J.C. McKibben	11 Aug. 1808 - 29 July 1893
325. Ira, son of J.W. & N.J. Cullar	26 July 1860 - 6 Aug. 1869	Eliza J.	22 Dec. 1812 - 23 Oct. 1888
326. Ella D., dau. of J.W. & N.J. Cullar	21 Jan. 1856 - 17 Apr. 1876	373. Mother (McKibben lot)	
327. Littleton K., son of J.W. & N.J. Cullar	3 Feb. 1854 - 7 Aug. 1873	374. Margaret, wife of Richard Maxwell	6 May 1833 - 18 Sept. 1875
328. Arcola G., dau. of L.K. & J.A. Cullar	24 Feb. 1878 - 12 Nov. 1878	375. Children of J.S. & M.C. (Greenwade?)	
329. John W. Cullar	1 June 1827 - 13 Oct. 1900	Clarence G.	15 July 1874 - 17 July 1874
Nancy J.	8 May 1830 - 24 Apr. 1904	Charley W.	d. 29 Mar. 1872 - 3 yrs., 1 mo., 3 da.
330. Delia A. Betts, wife of Seth Harris	d. 17, Sept. 1869 - 55 yrs., 5 mos., 18 da.	376. Catherine "Kate" Crowell	1865 - 1960
331. Inf. dau. of C.J. & E.F. Milner	d. 17 Feb. 1874 - age 9 da.	377. A.B. Carrithers	18 Oct. 1800 - 19 Feb. 1872
332. Infants, children of J. & E.F. Milner	d. 8 Feb. 1871	378. Maria M. Harper	8 Jan. 1800 - 6 Aug. 1881
333. Frank M. Voris	29 July 1837 - 17 July 1914	379. Joel Hubbard	d. 12 July 1873
Lucinda C., wife	26 July 1844 - 13 May, 1926	380. H.W. Rubel	1821 - 1879
334. Ida E. Voris	1868 - 1936	381. Susan M., wife of O.W. Tuttle	1856 - 1905
335. John H., son of F.M. & L.C. Voris	10 Mar. 1871 - 18 Feb. 1873	382. I.N. Rubel	1852 - 1872
336. Charles Sprague	d. 19 Jan. 1921 - 81 yr.	383. Martha Pauline, wife of Alex H. Lamb	15 Apr. 1849 - 4 Dec. 1874
Sarah J., wife	9 Feb. 1843 - 30 Jan. 1887	384. Cynthia A. Sypert	9 Nov. 1815 -
337. Betty Chandler, wife of Thomas Jefferson Sprague	d. 8 Nov. 1869 - 70 yrs., 5 mos., 16 da.	385. D.W. Border	15 Oct. 1863 - 31 May 1886
338. Pearl Austin Rosser	4 June 1875 - 5 Sept. 1960	386. Sarah V., wife of T.C. Smith	28 Nov. 1855 - 20 Feb. 1892
339. Ruby Flavia Rosser	26 Apr. 1872 - 6 July 1955	387. Louis Deffenbaugh	1866 - 1938
		Minnie M. Deffenbaugh	1872 - 1958
		388. Michael Deffenbaugh	15 July 1818 - 13 Feb. 1899
		389. Lavina Deffenbaugh	29 July 1824 - 25 Mar. 1888
		390. Iby, wife of L.P. Deffenbaugh	22 Feb. 1844 - 2 Aug. 1910
		391. L.P. Deffenbaugh	5 July 1841 - 15 Oct. 1923
		392. J.W. Riley	19 May 1848 - 8 Apr. 1915
		Lydia J. Riley	21 Feb. 1846 - 29 Apr. 1910
		Freddie Riley	11 Aug. 1870 - 1 Sept. 1876
		393. Sarah P., dau. of—Stewart	11 Aug. 1870 - 15 Feb. 1873

3800. J.F. Edwards	12 June 1839-16 July 1913	3862. Harry Hughes Temple	28 Sept. 18-3 Aug. 1901
Leanna H.	19 Mar. 1844-15 May 1929	Mary Ellen Munn Temple	13 Mar. 1889-10 Apr. 1942
3801. Elmer Edwards	1877-1887	3863. Harvey Herbert Welch	6 Apr. 1856-10 May 1925
3802. Lola Edwards, wife of J.E. Barney	1869-1905	Josephine Mosher Welch	15 Dec. 1861-28 Sept. 1938
3803. Claude Edwards	7 Apr. 1879-18 Feb. 1920	3864. William P. Mosher	26 Apr. 1811-26 June 1889
3804. Ardelle Nixon, wife of C.H. Edwards	1877-1904	Lorinda, wife	3 Nov. 1818-7 Apr. 1890
3805. Son of Miles S. & Lula M. Horn	b&d 1 Aug. 1894	3865. Rev. M.J. Badgley	30 Oct. 1815-19 Feb. 1888
3806. Wesley F., son of Wesley Fannie Warnock	20 Aug. 1881-4 July 1882	Priscilla	12 Dec. 1817-13 Aug. 1897
3807. Robert L., son of Wesley & F.A. Warnock	9 Nov. 1867-29 Mar. 1888	3866. Inf. son of H & Martha I. Ogle (Badgley lot)	28 June 1900-29 June 1900
3808. John W. Warnock	1863-1945	3867. Alfred T., son of Martin J. & Priscilla Badgley	17 Nov. 1840-20 Aug. 1891
3809. Wesley Warnock	15 Mar. 1818-5 Oct. 1910	3868. Lee, son of M.J. & Priscilla Badgley	27 Oct. 1836-21 Oct. 1888
Frances, wife	28 Apr. 1842-25 Jan. 1911	3869. Demarius Müller	16 Apr. 1823-24 Dec. 1891
3810. Edith Warnock Schoenbeck		3870. Frances Blair Allison	1866-1944
3811. Mattie M. Warnock	1878-1952	3871. Rev. W.D. Blair	23 May 1859-23 Feb. 1898
3812. Joseph R. Wilmoth	22 Aug. 1850-23 Mar. 1902	3872. Antony Henry, Atty. Lide, his wife	23 Dec. 1841-21 July 1885
3813. Mary, wife of J.R. Wilmoth	20 Oct. 1861-8 Feb. 1902	Harry H. Henry, Editor	27 Sept. 1846-6 Oct. 1920
3814. Ethel Wilmoth	18 Sept. 1891-2 Feb. 1896	Carl J. Henry, Atty.	1 Feb. 1880-29 Mar. 1965
3815. Hugh Milner (Warnock lot)	1808-1889	Nell A., his wife	15 July 1880-1 Nov. 1969
3816. William B. Herrell	1867-1951	3873. Frederick O. Lefker	1858-1926
Josie Warnock	1871-1945	Elizabeth M.	1861-1937
3817. Charlotte Ludlow Willey (Hannah lot)	1855-1926	3874. Tilden H. Smith	10 Sept. 1859-31 Oct. 1894
3818. Helena Henrietta Hannah	1878-1878	3875. David Walker	12 Aug. 1844-27 Feb. 1912
3819. Jennie Sophia Willey Hannah	1847-1887	3876. Edith L. Welton	1886-1952
3820. John Wesley Hannah	1838-1898	3877. Harry O. Welton	1886-1948
3821. James S. Crabtree	4 Mar. 1822-26 Nov. 1882	3878. Albert Oscar Welton	17 Nov. 1857-31 Mar. 1925
3822. Oscar, son of A.J. & E.C. Aleshire (murdered)	18 Sept. 1872-17 Mar. 1894	Mary Emma	19 Mar. 1860-12 Sept. 1932
3823. A.J. Aleshire (murdered)	1 Apr. 1849-21 Mar. 1883	3879. Hannah E., wife of Augustua Watson	17 Mar. 1822-May 1883
Children of A.J. & E.C. Aleshire:		3880. Howard A. Watson	
Clara A.	21 June 1872-9 June 1878	3881. James S. Watson	
Arthur H.	20 Feb. 1880-6 Apr. 1881	3882. William Beagle	8 July 1813-4 May 1883
Abraham J.	7 Mar. 1885-16 July 1883	3883. J.W. Trabue	10 May 1832-17 Jan. 1899
STONE ERECTED BY CITIZENS OF BUTLER			
3824. James J., son of D.S. & Mariah Trimble	5 Sept. 1854-22 Feb. 1879	Elizabeth, his wife, dau. of Henry Law	d.9 Nov. 1890-age 64 y.
3825. Lula Choate	4 Oct. 1867-18 June 1935	Jenny Law (b. England)	4 May 1794-8 Aug. 1882
3826. John W. Choate	15 Nov. 1858-16 Aug. 1929	3884. Inf. son of H.H. & S.C. Walton	
3827. Jessie L. Nix, wife of Leslie R. Choate	-1922	3885. Samuel Walls	1861-1918
Their Baby		3886. Mary L. Wells	1861-1949
3828. Leslie R. Choate	23 July 1891-29 Jan. 1956	3887. Infant Tutt	
3829. Henry Milan Cannon	14 Feb. 1827-14 Dec. 1900	3888. Tutt Child	
Octavia L. Myers, wife	27 Mar. 1840-10 June 1924	3889. Mrs. H.C. Tutt	
3830. Harry Myers Cannon	4 Sept. 1872-28 July 1943	3890. H. Clay Tutt	
3831. Adeliade Hedges Cannon	18 Jan. 1874-18 Mar. 1955	3891. Tutt Child	
3832. Dorothy Cannon Landers	4 May 1902-	3892. Infant Tutt	
3833. Kenneth Majors Landers	2 Dec. 1900-15 Nov. 1971	3893. Harriet Dodd (b. Shaneallis, N.Y.)	29 May 1814-24 May 1884
3834. W. Walker Cannon	1874-1961	3894. W. C. Done	22 June 1840-18 Mar. 1898
Daisy D.	1881-1962	Mary	26 Nov. 1840-19 Sept. 1891
3835. James Wesley Cannon	23 Apr. 1877-23 June 1878	3895. Thomas Done	26 Nov. 1808-11 Feb. 1885
3836. Frank Smith	5 Sept. 1845-14 Sept. 1924	3896. Burleigh (Jenkins Lot)	1876-1881
3837. Elizabeth Robinson Smith	5 July 1859-16 Aug. 1940	3897. Infant son (Jenkins Lot)	21 Mar. 1893
3838. William Harvey Smith	13 Aug. 1878-5 May 1942	3898. Mabel Jenkins Fisk	1878-1899
3839. Louise L. Smith	1 Aug. 1880-16 July 1964	3899. John R. Jenkins	1839-1926
3840. Inf. son of Frank & Eliz. Smith	17 Nov. 1880-22 Dec. 1880	3900. Antonette Jenkins	1854-1948
3841. Pearl Smith	14 Nov. 1881-19 June 1967	3901. Oscar R. Davis	1864-1933
3842. Frank M. Smith	21 Oct. 1898-18 Apr. 1962	3902. William A. Davis	1856-1930
L. Marie	4 Sept. 1896-	3903. Emma A., wife of Dr.J.R.Burbridge	17 Jan. 1843-31 Mar. 1912
3843. Mamie Lee Pennybaker	22 Sept. 1866-22 May 1880	3904. William T. Cole	1845-1924
Annie Johnson Pennybaker	9 June 1864-18 Nov. 1881	Erman K.	1846-1925
3844. Morton, only child of S.B. & S.F. Lashbrooke	8 Nov. 1880-10 Nov. 1882	3905. Levi H. Steele	1831-1923
3845. Sallie Pennybaker, wife of S.B. Lashbrooke	28 Feb. 1860-29 Nov. 1883	3906. Amanda C. Lyon, wife of Levi Steele	1838-1915
3846. Samuel B. Lashbrooke	21 Apr. 1848-22 Nov. 1886	3907. Winston Keller Nix, M.D.	1906-1963
3847. Edward R., son of M.S. & E.P. Power	-Oct. 1916	3908. Jane Hawkins Nix	1907-1970
3848. Melvin R., son of M.S. & E.P. Power	d. -31 Jan. 1912	3909. Ruth L. Walker	21 Dec. 1869-16 Oct. 1896
3849. Jerome A., son of M.S. & E.P. Power	d. 31 July 1881-age 21 y.	3910. Fanny A. Hemstreet	1846-1925
3850. Eugenia P. Power, mother	d. -26 Jan. 1910	3911. Moses, son of M.J. & M.A. Martin	b.&d. 14 Dec. 1903
3851. Melvin Sydney Power	d. 7 July 1883-age 57 y.	3912. August Herman	1868-1945
3852. Lizzie Power Warnock	d. -22 May 1945	Eva M.	1865-1935
3853. S. Fletcher Warnock	1858-1939	3913. Fay R. Herman	30 Sept. 1907-29 May 1978
3854. Melvin E. Kenney	1912-1924	Pfc. U.S.Army WW II	
3855. Clarence C. Kenney	1888-1924	3914. James M. Zimmerman	31 July 1851-14 Apr. 1897
3856. Nina Kenney	1887-1965	3915. Caleb Richardson	13 Feb. 1830-4 Aug. 1892
3875. Infant Breiz		Hannah	10 Jan. 1842-6 Dec. 1916
3858. A.J. Olds	6 Jan. 1834-24 Sept. 1896	3916. Harry G. Funk	1864-1936
D.M. Holloway Olds	13 Dec. 1898-5 March. 1905	Lydia R.	1871-1963
3859. Willie C., son of E.C. & S.L. Browning	4 Apr. 1871-1 Mar. 1890	3917. George W. Ely	29 June 1857-14 June 1899
3860. Joseph A. Breashear	3 Aug. 1860-2 Oct. 1888	3918. Dau. Helen Ely	d.10 Mar. 1892-age 3 yr.
3861. T. Eldridge, son of Dr. H.H. & M.E. Temple	4 Feb. 1894-26 Apr. 1897	3919. Nettie J. Ely, mother	4 Feb. 1865-25 Feb. 1955
		Roger S., son	3 Sept. 1893-20 Oct. 1954
		3920. Laura Wood, wife of J.S. Pierce	1 May 1853-27 Nov. 1918
		3921. Lillie M. Allen, wife of Frank Allen	d.16 Feb. 1905
		3922. Rose A., wife of G.C. Wood	27 Feb. 1825-5 May 1898
		3923. G. C. Wood	18 Jan 1827-24 June 1891
		3924. Ida B. Shook	22 Aug. 1868-18 Mar. 1951

3925. Abbie A., dau. of A. & N.B.Stuckey	4 Mar. 1870-24 July 1890	3987. Zibeon J. Williams	1857-1916
3926. Adolphus Stuckey	8 Nov. 1838-30 Mar. 1915	3988. Nellie May Williams	1865-1948
Nancy B.	14 Jan. 1838-30 Aug. 1895	3989. Charles L., son of L.J. & M.S.Swarens	24 Jan. 1900-6 Aug. 1900
3927. Wiley P. Hall	1847-1924	3990. John Waddell	1863-1941
3928. Martha E. Hall	1848-1920	3991. John B. Adair	24 Oct. 1858-25 Jan. 1909
3929. Nellie Hall Elkins	1878-1898	3992. Helen Rachel Adair	18 Apr. 1870-3 Dec. 1933
3930. John E. Hall	1869-1889	3995. Genevieve M. Adair	14 May 1909-4 May 1910
3931. Stephen M. Bassett	6 Aug. 1830-27 June 1887	3994. J. B. Rice	20 Sept. 1856-7 Aug. 1922
3932. Magdalene McNaught Phillips	1885-1920	3995. Emma, wife of J.B.Rice	12 June 1857-15 Nov. 1907
3933. Francis Coleman Smith	11 Feb. 1842-18 Apr. 1918	3996. John Leslie, son of W.M. & A.Rice	17 Nov. 1910-15 Mar. 1913
Magdalene Taylor, wife	25 Nov. 1850-5 Jan. 1916	3997. William H. Sherwood	10 July 1859-31 Dec. 1925
3934. McDowell, son of N.E. & Mary Young	1907-1910	Lorena	24 July 1861-9 Mar. 1923
3935. Susie P. Taylor	b. Lexington, Va. 13 July 1849-27 Sept. 1887	3998. T. D. Embree	27 Dec. 1867-20 Sept. 1926
3936. _____, wife of E.A.Ewing	9 July 1865-11 Aug. 1890	Cora M.	27 Jan. 1872-4 July 1953
_____ son of E.A.Ewing	20 Feb. 1885-18 Apr. 1895	3999. Alexia, dau. of G.N. & Dora Risley	25 May 1886-25 Aug. 1887
3937. John S. Hulett	18 Feb. 1817-17 Nov. 1885	4000. William H. Ellit	
Marian	15 July 1827-26 Mar. 1920	Co. D 7 Mo. SMDAV	
3938. Katie, wife of D.W.Shankland	d.4Aug. 1884-age 28 yr.	4001. Margaret Frances Ellit, mother	1849-1931
3939. J. A. Elgin	29 Jan. 1848-29 Nov. 1914	4002. Christopher C. Duke	1844-1925
Margaret Elgin,		Emma Hill	1859-1934
wife of Charles S. Douglas	4 Apr. 1855-6 May 1924	4003. James Allen Duke	30 July 1898-29 Nov. 1969
3940. Maggie, dau. of P.P. & L.L.Reaves	5 May 1881-8 Sept. 1885	4004. Hopy A., wife of G.G.Duke	2 Dec. 1847-12 Sept. 1894
3941. Zoe, dau. of W.A. & L.J.Dropae	28 Sept. 1864-25 May 1883	Children:	
3942. Mrs. E. J. Davis		Juan P.	11 Aug. 1869-19 Oct. 1891
3943. Mrs. Hill		Harry	30 Sept. 1889-29 July 1890
3944. Karl W. V. Nix	1904-1952	4005. Joseph E. Meyer	1842-1937
3945. Oscar E. King	27 Feb. 1890-29 Sept. 1965	4006. Viola C. Meyer	1861-1936
Mo. Pvt. Field Hosp. 350 WW II		4007. Clasia J. Meyer	1891-1915
3946. William J. Nix	1880-1954	4008. Inf. dau. of J. & V.Meyers	
3947. Madge Keller Nix	1883-1936	4009. Robert Clark	18 Dec. 1817-6 Aug. 1897
3948. Elizabeth Ryan	1820-1885	4010. Allen Day	d.27 May 1886-65 yr.
3949. Josiah J. Ryan	19 Dec. 1814-2 July 1898	4011. Joel Stone Clardy	7 June 1899-26 Dec. 1904
Elizabeth, wife	2 Jan. 1820-25 Nov. 1885	4012. Christopher C. Harris	3 Mar. 1821-29 Oct. 1904
3950. Caroline Morrison	1841-1920	4013. Frances J., wife of C.C. Harris	26 Oct. 1835-20 Sept. 1885
3951. Ida M. Carr	1860-1884	4014. DeWitt C. Mize	5 Dec. 1848-Dec. 1926
3952. William B. Morrison	21 May 1866-5 Aug. 1939	Clarissa J.	13 Aug. 1858-9 Sept. 1932
3953. Nellie Morrison Welch	1870-1928	4015. M.W. Mize	9 Dec. 1824-9 Sept. 1890
3954. Charles A. Hedges	1863-1954	4016. William T., son of M.W. & -Mize	19 Sept. 1857-15 Dec. 1883
3955. Anna, wife of C.A.Hedges	1871-1944	4017. Charles F. Porter	14 Dec. 1840-27 June 1899
3956. George L. Smith	28 Feb. 1847-13 Mar. 1904	4018. Minnie P. Porter	28 Jan. 1878-25 June 1972
Mary E.	22 Dec. 1846-1 Oct. 1930	4019. Charles V. Peacock	1873-1944
3957. John I. Smith, child of George Smith	14 Aug. 1880-5 Aug. 1887	4020. Stella M. Peacock	1875-1957
3958. Lula L. Smith, child of George Smith	1 Dec. 1872-18 Feb. 1873	4021. J.R. Simpson	24 June 1843-24 Dec. 1930
Inf. dau. of George Smith	25 Dec. 1888	Abiah L.	30 Oct. 1844-26 May 1924
3959. Dr. Joseph Everingham	1831-1916	4022. Emmitt A. Steele	16 Oct. 1859-31 Oct. 1929
3960. Mary R., wife of Joseph Everingham	1839-1929	Jennie C.	8 Mar. 1863-7 Dec. 1933
3961. Son & Daughter (Everingham lot)		4023. C. Wade, son of D.W. & Alice Simpson	31 Oct. 1879-15 Jan. 1885
Thomas William	1861-1873	40f24. Clarence A., son of D.W. &	
Frankie S.	1872-1881	Alice Simpson	12 Mar. 1873-10 Mar. 1884
3962. Jesse Brown Walton	18 Oct. 1876-21 Jan. 1962	4025. Leander Harvey Moore	16 May 1864-3 Nov. 1891
Edith Everingham	20 Oct. 1876-11 Jan. 1969	4026. William W. Burrows	28 July 1835-22 May 1923
3963. Lelia Tucker	19 Aug. 1869-7 Mar. 1893	4027. Mary Ann Burrows	24 Nov. 1836-18 Nov. 1916
3964. Cynthia E., wife of Jas. T. Tucker	12 July 1831-3 Sept. 1883	4028. Mollie I. Gench	11 Dec. 1871-24 Dec. 1919
(Second wife of John D. Wright)		4029. Curtis Ogle Burrows	29 May 1872-7 June 1922
3965. James T. Tucker	15 Mar. 1829-31 Jan. 1873	4030. Aretta Noland, wife of C.O. Burrows	24 July 1878-27 Dec. 1911
3966. William Milner	d.28 Oct. 1892-69 yr.	4031. Edward Femont McQuitty (Burrows lot)	5 Nov. 1893-11 Sept. 1965
Charlotte	15 Oct. 1827-3 Mar. 1885	4032. Stephen Burrows	29 June 1796-1 Nov. 1876
3967. John Endres	13 Dec. 1846-12 Oct. 1890	Nancy, wife of Stephen	14 May 1811-26 Dec. 1874
3968. Katharina Haas, wife of John Endres	26 Apr. 1855-22 Apr. 1930	Charles M. Burrows, son	19 May 1831-14 Nov. 1882
3969. Clara M. Endres	1 Jan. 1883-25 May 1907	Jane, wife of Charles	1 Oct. 1835-17 Nov. 1916
3970. Rosa and Henry,		Children of Charles & Jane Burrows	
children of Jno. & Katie Endres		W. Frankie	24 Sept. 1869-6 Sept. 1871
3971. Frank L. Gench	23 Sept. 1869-8 Jan. 1945	Maud W.	1 Feb. 1876-19 Oct. 1377
3972. Charlotte Keeble	1880-1902	4033. Naomi F., wife of H.P. Robinson	13 Dec. 1907-30 Jan. 1978
3973. Mrs. Black		4034. Darcus, dau. of James & E. Wright	17 Apr. 1858-16 Dec. 1886
3974. Glessner D. Walker	29 March 1904	4035. James Wright	25 Jan. 1825-30 Oct. 1887
3975. Lillie Loyd, dau. of G.L. & M.E.Smith	27 May 1868-26 Sept. 1892	Elizabeth	b.&d.19 Apr. 1821
3976. J. Harlan Smith	24 Jan. 1883-1 Feb. 1969	4039. Richard N. Wright	12 Mar. 1856-8 June 1897
Edna D.	9 Sept. 1897	4037. G.W. Tavior	5 Apr. 1834-10 Apr. 1905
3977. John Franklin Cooper	11 Apr. 1843-25 Nov. 1904	Mahala B.	3 Jan. 1844-16 Oct. 1918
3978. Elmer D., son of A.C. & A.J.Vantrees	14 Nov. 1884-6 Oct. 1886	4038. G.A. Heath	27 Sept. 1848-22 Feb. 1895
3979. Robert E. Miller	1875-1931	4039. Jennie Wray, wife of W.T. Heath	30 Sept. 1816-13 Aug. 1905
Theresa S.	1876-1967	4040. William T. Heath	9 Nov. 1808-2 Mar. 1891
3980. Inf. son of Mr. & Mrs. F.R.Miller	1921	4041. Dora Heath Trimble	24 Nov. 1861-18 May 1937
3981. Frances E. Welch	13 Dec. 1858-25 May 1926	4042. Inf. son of D.B. & U.D. Trimble	b&d 1 Apr. 1887
Grace M.	19 Feb. 1865-8 May 1909	4043. Inf. son of J.C. & --Hagedorn	22 Nov. 1894-28 Nov. 1894
3982. James H. ---vison(broken)		4044. C. Hagedorn	
3983. W. H. Chaney	1843-1913	4045. John L. Buhrl	10 Apr. 1873-12 Feb. 1955
Lou.	1847-1916	Estella A.	30 Aug. 1880-11 Feb. 1922
3984. Annie L. Spears	1882-1942	4046. Mollie Lane	21 June 1865-6 Apr. 1949
3985. J. Edward Spears	1881-1953	4047. Jessie Lane	16 Nov. 1891-24 Mar. 1919
3986. Hazel, dau. of Z.J. & N.M.Williams	1 Aug. 1888-6 Dec. 1891	4048. Charles O. Blake	9 Dec. 1859-2 Feb. 1915
		Sallie J.	3 Jan. 1880-4 Aug. 1954
		4049. Lena E. Blake, dau.	25 Sept. 1892-26 Nov. 1965
		4050. Lettie H., dau. of C.C. & S.J.Blake	17 Oct. 1887-5 Sept. 1888

4051. Carl W. Wiek	21 Dec. 1890-10 Sept. 1945	4112. R.M. Wilcox	23 Jan. 1842-3 July 1915
Mo. Chief Mech. 336 Field Arty. 87 Div.		Eliza	15 Mar. 1848-27 Sept. 1932
4052. Mary Helen Wiek	11 Feb. 1883-9 May 1955	4113. R. Roscoe, son of R.M. & E.S. Wilcox	7 Nov. 1882-30 July 1915
4053. Leona Louise Thompson	12 Aug. 1905-6 Feb. 1962	4114. Phineas, son of R.M. & E.S. Wilcox	10 Oct. 1880-8 Aug. 1884
4053. F. M. Steele	21 Dec. 1833-28 Jan. 1917	4115. G.M. See	20 July 1831-18 Oct. 1881
Rebecca	2 July 1840-3 Mar. 1927	4116. Ed Bradley	1888-1949
4055. Ola Lee, dau. of F.M. & R.W. Steele	6 Feb. 1882-14 Dec. 1891	4117. Lucile Bradley	1894-1977
4056. Harry M., son of Bruce & Oraella Steele	8 Dec. 1887-16 Dec. 1908	4118. Infant Bradley	
4057. Otis V. Murphy	1894-1930	4119. Bradley L. Hayward	18 Jan. 1953-22 Jan. 1953
Helen M.	1898-	4120. Viola Bradley Motley	1892-
4058. W. Edwin Dickison	1874-1952	4121. Emery Tyler Motley	1889-1952
Olive L.	1871-1953	4122. Mary D. Hirni Bradley	1885-1974
4059. Ida F., dau. of T.K. & Nannie Lisle	14 Dec. 1876-6 May 1896	4123. John Volney Bradley	1883-1972
4060. T. K. Lisle	13 July 1842-4 May 1920	4124. Edith Lyons Bradley	1894-1960
Nancy Harris Lisle	6 Mar. 1856-2 Dec. 1943	4123. Dudley O. Bradley, Jr.	1885-1966
4061. Andrew Cassidy	24 Jan. 1800-4 Aug. 1886	4126. 'Mother' Louisa Shockey Bradley	1857-1922
4062. Benjamin F. Scott	1827-1914	4127. 'Father' Dudley O. Bradley	1847-1931
Elizabeth A.	1831-1917	4128. Catherine Bradley Templeton	1888-1978
4063. William A. Scott	23 Sept. 1851-2 Feb. 1902	4129. George Streaton Templeton	1887-1972
4064. J. W. Poffentarger	12 Sept. 1864-1 Jan. 1917	4130. Marshal W., husb. of L.L. Beatty	6 Mar. 1854-6 Feb. 1885
Laura B. Moore, wife	1 Feb. 1862-21 Feb. 1903	4131. George W. Miers	13 Jan. 1824-15 Nov. 1908
4065. Emily Moore Badgley	25 Jan. 1831-3 Aug. 1903	Josephine W.	26 Sept. 1839-5 May 1926
4066. Caroline Pierce	10 May 1838-29 Aug. 1887	4132. George E. Miers	5 Oct. 1878-26 Sept. 1926
4067. Louise Connellee	19 Aug. 1861-3 Jan. 1890	Flora B.	20 Mar. 1882-4 Nov. 1972
4068. Dr. T. B. Boulware	4 Feb. 1843-10 Sept. 1919	4133. A.E. Beatty	4 Aug. 1848-24 Dec. 1924
Dixie L.	6 Sept. 1866-26 Apr. 1896	Anna Belle	15 Apr. 1860-5 Nov. 1908
4069. W. L. Feedback	14 Oct. 1847-31 July 1902	4134. Children of A.E. & A.B. Beatty:	
4070. Eliza J., wife of W.L. Feedback	1 Nov. 1850-2 July 1904	George C.	16 Sept. 1878-14 Dec. 1878
4071. Arthur L. Conard	1900-1977	Emitt L.	10 Sept. 1879-21 Mar. 1880
Geraldine	1905-	4135. William Walton	11 Nov. 1827-1 Apr. 1887
4072. Infant Conard		4136. Paul Walton -Mason-	3 June 1864-4 June 1931
4073. Mary Crume Smith	21 Feb. 1904	4137. Bernice Faey, dau. of Paul & Dora Walton	16 Jan. 1901-16 Nov. 1917
4074. Ida Crume		4138. Dora Steffen, wife of Paul Walton	13 Sept. 1871-14 Sept. 1908
4075. Louise Wells	13 Dec. 1908-15 Feb. 1912	4139. Virginia S. Clark, wife of H.G. Walton	8 Feb. 1860-22 Dec. 1909
4076. Esther Wells	15 Feb. 1906-20 Feb. 1918	4140. H.G. Walton	18 Mar. 1860-15 Sept. 1917
4077. Vance Wells	1881-1928	4141. Lionel Blair Walton	29 Jan. 1895-19 Dec. 1927
4078. Charles S. McGovern	20 Oct. 1883-30 Dec. 1900	4142. Madora, dau. of J. & E.E. Shobe	6 Feb. 1866-17 May 1887
4079. Cora A. McGovern	6 May 1862-4 Feb. 1906	4143. Betty Shobe	1867-1957
4080. James M. McGovern	16 Sept. 1859-15 Mar. 1939	4144. Mrs. E.E. Shobe	died 28 Mar 1907
4081. Clara J. McGovern	4 Feb. 1864-22 Dec. 1944	4144. J. Shobe	died 28 June 1903
4082. Hayden E. Ray	1870-1944	4146. Leslie R. Bulmer	13 Apr. 1890-25 Apr. 1978
Dollie F.	1871-1956	Beulah V.	20 Sept. 1891-6 Feb. 1956
4083. Son, Elmer Hayden Ray	1912-1914	4147. W.D. Mann	19 Feb. 1909-10 Aug. 1956
4084. Dau., Lenore Ellen Ray	1901-1906	4148. Glenn B. Bethel	26 Oct. 1905-17 July 1974
4085. Dau., Ruby Ammasetta Ray	1897-1898	4149. Kenneth Brown	24 Jan. 1890-1 Nov. 1959
4086. Dau., Frances Margaret Ray	1903-1976	Mo. QM2 US Navy WWI	
4087. H. Leo Deerwester	22 Jan. 1897-4 Mar. 1958	Mabel Vivian Brown	1 Sept. 1894-
4088. John H. Deerwester	14 Feb. 1898-8 Jan. 1951	4150. Willis R. Walbridge	6 Aug. 1898-22 May 1974
4089. Cora Marie Deerwester	9 Oct. 1903-13 Feb. 1904	Florence M.	1 Feb. 1903-
4090. Howard C. Deerwester	12 Oct. 1899-30 Dec. 1959	4151. Glenn, son of F.L. & B.I. Dickerson	26 Oct. 1897-15 June 1899
4091. Alva J. Deerwester	3 Oct. 1873-12 Apr. 1933	4152. Sanford M. Bowden	1884-1919
Flora	28 Jan. 1874-25 June 1954	4153. Dr. W.S. Bowden	1856-1919
4092. Lonnie T. Deerwester	6 Feb. 1902-21 Oct. 1968	4154. Mrs. Jennie Bowden	1860-1940
Zora Ermine Zimmerman	3 Apr. 1902-6 June 1979	4155. Roxie Bowden Green	1890-1952
4093. Maggie V., wife of Wm.D. White	13 July 1869-29 Sept. 1903	4156. Dr. J.M. Christy	1851-1921
4094. Henry W. Neuschafer	5 Oct. 1877-25 May 1954	4157. Mrs. T.F. Christy	1855-1940
(b. Fair Lawn Cem., Decatur, Ill.)		4158. Thomas J. Berryhill	12 Oct. 1849-7 Nov. 1942
Hazel Ludwick Neuschafer	9 Aug. 1888-25 May 1972	Mary P.	14 Dec. 1863-14 Nov. 1934
Norma K. Neuschafer	23 July 1928-23 Jan. 1971	4159. Eva E., wife of T.S. Brant	17 Sept. 1868-7 Sept. 1900
4093. John F. Ludwick	15 Mar. 1857-1 July 1935	4160. Ruth Ann, wife of N. Henderson	22 Aug. 1829-15 Aug. 1901
Della M.	30 Nov. 1863-30 Dec. 1934	4161. John J. Cameron	30 Mar. 1853-25 Mar. 1918
Frank M. (b. Arlington Cem.)	5 Apr. 1890-9 May 1957	Rebecca M.	10 Oct. 1860-
4096. Margaret J. Ludwick	9 Nov. 1876-2 Aug. 1960	4162. William H. Caldwell	1844-1904
4097. Arthur Lee Ludwick	6 June 1871-2 Mar. 1930	4163. Luther C. Caldwell	1872-1906
4098. John L. Ludwick	31 Jan. 1829-14 June 1900	4164. Preston Argenbright	16 Oct. 1838-19 Apr. 1904
Mary E.	10 Oct. 1834-10 Feb. 1909	4165. Rebecca Price Argenbright	23 Nov. 1841-6 Feb. 1908
4099. Andrew Bruce Ludwick	1859-1942	4166. John A. Argenbright	1863-1941
Roberta C.	1874-1956	4167. Bertha Lee, wife of R.W. Hardin	11 Apr. 1881-13 Aug. 1907
4100. W. Wells Willard	1860-1886	4168. Ammasetta T., wife of F. Ray	1 Feb. 1830-1 May 1904
4101. Florence Willard	1870-1962	Fielden Ray	17 Jan. 1862-12 May 1906
4102. Hatzel Willard	1831-1920	4169. Samuel T. Duncan	27 Dec. 1847-4 Dec. 1902
Ellen C. Ostrander Willard	1837-1924	Leora E.	21 Nov. 1853-24 Feb. 1935
4103. Catherine Rook	20 Apr. 1831-12 Feb. 1886	4170. Effie C., dau. of S.T. & L.E. Duncan	9 Oct. 1889-19 Nov. 1908
4104. Mona Belle Rector (Rook lot)	5 May 1893-29 Nov. 1972	4171. Jacob Rosier	1876-1932
4105. John W. Rook	1859-1940	4172. Effie M. Rosier	1868-1929
K. Jane	1863-1927	4173. Frank Freeman	25 Dec. 1833-8 Apr. 1916
4106. Ruby Seese Rook	15 Sept. 1893-13 June 1956	Lucinda	23 July 1836-8 Mar. 1900
4107. Clyde A Rook	6 June 1890-24 Feb. 1959	4174. Adrian L. Freeman	1872-
4108. Edrie F. Maddox, wife of C.A. Rook	1893-1919	Mary E.	1878-1964
4109. John E. Holcomb	16 Aug. 1817-30 Aug. 1889	4175. John B. Freeman	1879-1964
Mary Mathews Holcomb	7 Apr. 1818-15 Dec. 1894		
4110. George Burt Matthews	1872-1919		
4111. Infant-stone broken			



Hi, helenjwh1 [Sign Out](#)

[Messages \(2\)](#) | [My Account](#)

[Help](#)

[To-Dos](#)

[Quick Links](#)

[Home](#)

[Family Trees](#)

[Search](#)

[Collaborate](#)

[Learning Center](#)

[DNA](#)

[Publish](#)

[Shop](#)

You searched for **Stull**

[All 1850 United States Federal Census Results](#)

Page Tools

- [Save record to someone in my tree](#)
- [Save record to my shoebox](#)
- [Add Alternate Information](#)
- [Report Image Problem](#)
- [View printer-friendly](#)

Comments

There are no comments for this record

[Leave a comment](#)

Make a Connection

Find others who are researching your ancestors in **Public Member Trees:**
[Find others researching William Stull](#)

1850 United States Federal Census

Name: **William Stull** (Steele)
 Age: 50
 Estimated birth year: abt 1800
 Birth Place: Kentucky
 Gender: Male
 Home in 1850 (City, County, State): West Point, Lee, Iowa
 Family Number: 116

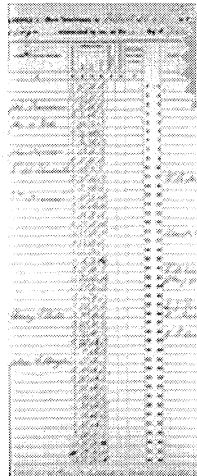

Household Members:	Name	Age
	William Stull	50
	Nancy Stull	35
	Levi Stull	18
	John Stull	15
	Mary Stull	10
	Winfield Scott	8
	Henry C Scott	6
	Susan F Scott	5
	Zachery Taylor	1
	Simon Taylor	40

[View origin image](#)
[View blank](#)

Save This Record

Attach this record to a person in your tree as a source record, or for later evaluation.

[Save](#)



Hi, helenjwh1 [Sign Out](#)

[Messages \(2\)](#) [My Account](#)

[Help](#)

[To-Dos](#)

[Quick Links](#)

[Home](#)

[Family Trees](#)

[Search](#)

[Collaborate](#)

[Learning Center](#)

[DNA](#)

[Publish](#)

[Shop](#)

You searched for **Steele**

[All 1860 United States Federal Census Results](#)

Page Tools

[Save record to someone in my tree](#)

[Save record to my shoebox](#)

[Add Alternate Information](#)

[Report Image Problem](#)

[View printer-friendly](#)

Comments

There are no comments for this record

[Leave a comment](#)

Make a Connection

Find others who are researching your ancestors in

Public Member Trees:

[Find others researching Wm Steele](#)

1860 United States Federal Census

Name: **Wm Steele**

Age in 1860: **61**

Birth Year: **abt 1799**

Birthplace: **Kentucky**

Home in 1860: **West Point, Lee, Iowa**

Gender: **Male**

Post Office: **West Point**

Value of real estate: [View image](#)

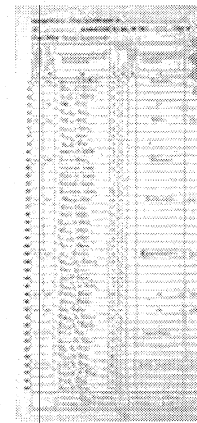

[View origin image](#)

[View blank](#)

Household Members:	Name	Age
	Wm Steele	61
	Nancy Steele	49
	John Steele	26
	Winfield Steele	18
	Henry Steele	16
	Susan Steele	13
	Zacharias Steele	11
	Joseph Everingham	29
	Mary Everingham	29

Save This Record

Attach this record to a person in your tree as a source record, or for later evaluation.

[Save](#)



Hi, helenjwh1 [Sign Out](#)

[Messages \(2\)](#) [My Account](#)

[Help](#)

[To-Dos](#)

[Quick Links](#)

[Home](#)

[Family Trees](#)

[Search](#)

[Collaborate](#)

[Learning Center](#)

[DNA](#)

[Publish](#)

[Shop](#)

You searched for **Steele**

[All 1870 United States Federal Census Results](#)

Page Tools

[Save record to someone in my tree](#)

[Save record to my shoebox](#)

[Add Alternate Information](#)

[Report Image Problem](#)

[View printer-friendly](#)

Comments

There are no comments for this record

[Leave a comment](#)

Make a Connection

Find others who are researching your ancestors in Public Member Trees:

[Find others researching Wm Steele](#)

1870 United States Federal Census

Name:	Wm Steele								
Birth Year:	abt 1799								
Age in 1870:	71								
Birthplace:	Kentucky								
Home in 1870:	Lone Oak, Bates, Missouri								
Race:	White								
Gender:	Male								
Value of real estate:	View image								
Post Office:	Pleasant Gap								
Household Members:	<table border="1"> <thead> <tr> <th>Name</th> <th>Age</th> </tr> </thead> <tbody> <tr> <td>Wm Steele</td> <td>71</td> </tr> <tr> <td>Nancy Steele</td> <td>58</td> </tr> <tr> <td>Zachariah Steele</td> <td>21</td> </tr> </tbody> </table>	Name	Age	Wm Steele	71	Nancy Steele	58	Zachariah Steele	21
Name	Age								
Wm Steele	71								
Nancy Steele	58								
Zachariah Steele	21								

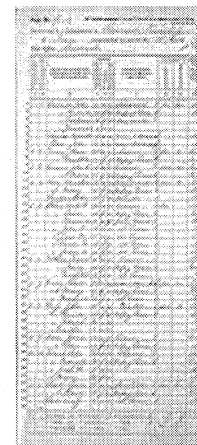

[View origin image](#)

[View blank](#)

Save This Record

Attach this record to a person in your tree as a source record, or for later evaluation.

[Save](#)

Source Citation: Year: 1870; Census Place: Lone Oak, Bates, Missouri; Roll M593_5 Page: 72B; Image: 149; Family History Library Film: 552257.

Source Information:

Ancestry.com. 1870 United States Federal Census [database on-line]. Provo, UT, USA: Ancestry.com Operations, Inc., 2009. Images reproduced by FamilySearch. Original da

- 1870 U.S. census, population schedules. NARA microfilm publication M593, 1,761 rc Washington, D.C.: National Archives and Records Administration. n.d.
- Minnesota census schedules for 1870. NARA microfilm publication T132, 13 rolls.



Hi, helenjwh1 [Sign Out](#)

[Messages \(2\)](#) [My Account](#)

[Help](#)

[To-Dos](#)

[Quick Links](#)

[Home](#)

[Family Trees](#)

[Search](#)

[Collaborate](#)

[Learning Center](#)

[DNA](#)

[Publish](#)

[Shop](#)

You searched for **Steele**

[All 1880 United States Federal Census Results](#)

Page Tools

[Save record to someone in my tree](#)

[Save record to my shoebox](#)

[Add Alternate Information](#)

[Report Image Problem](#)

[View printer-friendly](#)

Comments

There are no comments for this record

[Leave a comment](#)

Make a Connection

Find others who are researching your ancestors in

Public Member Trees:

[Find others researching William Steel](#)

1880 United States Federal Census

Name: **William Steel**

Home in 1880: **Butler, Bates, Missouri**

Age: **81**

Estimated birth year: **abt 1799**

Birthplace: **Kentucky**

Relation to Head of Household: **Self (Head)**

Spouse's name: **Nancy**

Neighbors: [View others on page](#)

Occupation: **Retired Farmer**

Marital Status: **Married**

Race: **White**

Gender: **Male**

Cannot read/write: } [View image](#)

Blind: }

Deaf and dumb: }

Otherwise disabled: }

Idiotic or insane:

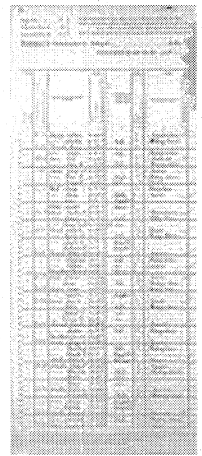

[View origin image](#)

[View blank](#)

Household Members:	Name	Age
	William Steel	81
	Nancy Steel	69

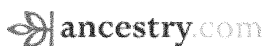

Return to William Steele

Compare With People From Your Family Tree

Children (10)

- Robert Steele
- William Steele
- Levi H Steele B: 1
- John Steele B: 1
- Susan Steele B: 1

William Steele

- B:** 28 Jan 1799 in Montgomery County, Kentucky, USA
- D:** 25 Nov. 1880 in Bates County, Missouri, USA

Nancy Jones B:abt 1811 in Fleming Kentucky

Parents

John Steele
1746-1811

Mary Pyle
1775-1846

1840 United States Federal Census

Name:	William Steete [William Steele]
Township:	Township 68
County:	Lee
State:	Iowa Territory
Free White Persons - Males - thru 9:	2
Free White Persons - Males - 10 thru 14:	1
Free White Persons - Males - 30 thru 39:	1
Free White Persons - Females - Under 5:	2
Free White Persons - Females - 20 thru 29:	2
Total - All Persons (Free White, Free Colored, Slaves):	8
Persons Employed in Agriculture:	1
Persons Employed in Manufacture and Trade:	1
Free White Persons - Under 20:	5
Free White Persons - 20 thru 49:	3
Total Free White Persons:	8
Total All Persons - Free White, Free Colored, Slaves:	8

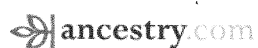

Return to William Steele

Compare With People From Your Family Tree

Children (10)

Robert Steele	
William Steele	
Levi H Steele	B: 1
John Steele	B: 1
Susan Steele	B: 1

William Steele

B: 28 Jan 1799 in Montgomery County, Kentucky, USA
D: 25 Nov. 1880 in Bates County, Missouri, USA

Nancy Jones B:abt 1811 in Fleming Kentucky

Parents

John Steele
1746-1811Mary Pyle
1775-1846

Iowa State Census Collection, 1836-1925

Name:	Wm Steel
Birth Year:	abt 1799
Birth Place:	Kentucky
Gender:	Male
Marital Status:	Married
Census Date:	1856
Residence State:	Iowa
Residence County:	Lee
Locality:	West Point
Roll:	IA_58
Line:	28
Family Number:	282
Neighbors:	View others on page
Household Name:	
Members:	
	Wm Steel 57
	Nancy Steel 45
	Mary Steel 17
	W C Steel 14
	Henry Steel 12
	S F Steel 10
	Z T Steel 7
	Louisa Best 15
	Simeon Best 51

Source Information:

Ancestry.com. *Iowa State Census Collection, 1836-1925* [database on-line]. Provo, UT, USA: Ancestry.com Operations Inc, 2007.
 Original data: Microfilm of Iowa State Censuses, 1856, 1885, 1895, 1905, 1915, 1925 as well various special censuses from 1836-1897 obtained from the State Historical Society of Iowa via Heritage Quest.

Description:

This database contains Iowa state censuses for the following years: 1856, 1885, 1895, 1905, 1915, and 1925. It also includes some head of household censuses and other special censuses from 1836-1897. Information available for an individual will vary according to the census year and the information requested on the census form. Some of the information contained in this database though includes: name, age, gender, race, birthplace, marital status, and place of enumeration.
[Learn more...](#)

Contact Us: 1-800-ANCESTRY Ancestry.com Blog Affiliates Advertising

© 1997-2010 Ancestry.com Corporate Information PRIVACY POLICY Terms and Conditions

Ancestry.com

William Steele
 Birth **about 1799** in Kentucky, USA
 Death

[Save this person to your tree](#)
[Comment on this](#)

[Show immediate family](#)
[More options](#)

[Overview](#) [Facts and Sources](#) [Media Gallery](#) [Comments](#) [Member Connect](#)

Media Gallery
No photos, stories, audio or video have been added yet.

Timeline ([View details](#))

1799 <small>about</small>	Birth Kentucky, USA	3 source citations
1835 <small>3 Sep</small> Age: 36	Marriage Marion, Indiana	1 source citation
1860 Age: 61	Residence West Point, Lee, Iowa, United States	1 source citation
1870 Age: 71	Residence Lone Oak, Bates, Missouri, United States	1 source citation
1880 Age: 81	Residence Butler, Bates, Missouri, United States	1 source citation

Comments
No comments have been added yet.
[Add a comment](#)

Family Members

Parents

Steele

No Mother

[Show siblings](#)

Spouse & Children

Nancy Roberts
1811 -

Henry Clay Steele
1844 -

[Family group sheet](#)

Source Information [view details](#)

1860 United States Federal Census

 3 citations provide evidence for **Name, Birth, Residence**

1870 United States Federal Census

 3 citations provide evidence for **Name, Birth, Residence**

1880 United States Federal Census

 3 citations provide evidence for **Name, Birth, Residence**

Indiana Marriage Collection, 1800-1941

 2 citations provide evidence for **Name, Marriage**

Web Links

There are no weblinks available for this person.

[Search the web for William Steele](#)

William Steele

Birth **28 Jan 1799** in Montgomery County, Kentucky, USA
 Death **25 Nov. 1880** in Bates County, Missouri, USA

[Save this person to your tree](#)

[Comment on this](#)

[Show immediate family](#)

[More options](#)

Overview Facts and Sources Media Gallery Comments Member Connect

Media Gallery (see all)

Photos(0)

Stories (1)

Audio(0)

Video(0)

Story

Descendants o...

Family Members

Parents

John Steele
1746 – 1811

Mary Pyle
1775 – 1846

[Show siblings](#)

Spouse & Children

Nancy Jones
1811 – 1897

Robert Steele

William Steele

Levi H Steele
1832 – 1924

John Steele
1834 –

Susan Steele
1835 –

Missouri Steele
1838 –

Mary Steele
1839 –

Winfield Scott Steele
1842 –

Henry Clay Steele
1842 – 1924

Zachariah Steele
1849 –

[Family group sheet](#)

Timeline (View details)

1799 <small>28 Jan</small>	<p>Birth Montgomery County, Kentucky, USA</p>	4 source citations
1840 <small>1 Jun</small> Age: 41	<p>Residence Township 68, Lee, Iowa Territory, United States</p>	1 source citation
1856 Age: 57	<p>Residence West Point</p>	1 source citation
1856 Age: 57	<p>Residence West Point</p>	1 source citation
1860 Age: 61	<p>Residence West Point, Lee, Iowa, United States</p>	1 source citation
1860 Age: 61	<p>Residence West Point, Lee, Iowa, United States</p>	1 source citation
1870 Age: 71	<p>Residence Lone Oak, Bates, Missouri, United States</p>	1 source citation
1870 Age: 71	<p>Residence Lone Oak, Bates, Missouri, United States</p>	1 source citation
1870 Age: 71	<p>Residence Lone Oak, Bates, Missouri, United States</p>	1 source citation
1880 <small>25 Nov</small> Age: 81	<p>Death Bates County, Missouri, USA</p>	
1880 Age: 81	<p>Residence Butler, Bates, Missouri, United States</p>	1 source citation
1880 Age: 81	<p>Residence Butler, Bates, Missouri, United States</p>	1 source citation
1880 Age: 81	<p>Residence Butler, Bates, Missouri, United States</p>	1 source citation

Comments